

000937



Community Facilities District No. 1

MIRAMAR RANCH NORTH

---

Annual Levy of Special Tax  
Fiscal Year 2008-2009

July 7, 2008

Department of Finance  
Debt Management  
Special Districts Administration  
City of San Diego, California

---

---

CITY OF SAN DIEGO  
COMMUNITY FACILITIES DISTRICT NO. 1 (MIRAMAR RANCH NORTH)  
FISCAL YEAR 2008-2009

---

## Table of Contents

Introduction ..... 1  
Improvements..... 2  
Rate and Method of Apportionment of Special Tax ..... 3  
2008/2009 Special Tax ..... 4  
Parcel Changes ..... 5

Appendix A - Special Tax Roll

Appendix B - Rate and Method of Apportionment of Special Tax

Appendix C - Boundary Map

---

---

CITY OF SAN DIEGO  
COMMUNITY FACILITIES DISTRICT NO. 1 (MIRAMAR RANCH NORTH)  
FISCAL YEAR 2008-2009

---

### Introduction

The formation of Community Facilities District No. 1 (Miramar Ranch North) was approved by the City Council of the City of San Diego on January 8, 1991 with the adoption of Resolution R-277111. The CFD was formed to fund the construction and acquisition of authorized public facilities benefiting the Miramar Ranch North development. The public facilities funded through constructions and acquisitions are depicted in Table 1. Additionally, the City Council adopted Resolution R-277110 to incur bonded indebtedness in an amount not to exceed \$73,000,000 to be issued in a phased series. On April 30, 1991, the City Council approved Resolution R-277835 that authorized the sale of 1991 Series A bonds in the amount of \$35,340,000. On November 27, 1995, the City Council approved Resolution R-286622 which authorized the sale of the 1995 Series B bonds in the amount of \$20,865,000 which completes the issuance for CFD No. 1.

On November 30, 1993, the City Council approved modifications to the Community Facilities District with the adoption of Resolution R-283093. The resolution ordered changes to the tax formula to allow partial payoffs of the special tax, modified the list of authorized public facilities to be funded with the proceeds of the bonds and modified the maximum special tax to be applied to developed and undeveloped land.

On June 8, 1998, the City Council adopted Resolution R-290218 which approved Special Tax Refunding Bonds, Series 1998. The Series 1998 Bonds were issued to provide funds (1) to refund and defease the outstanding Community Facilities District No. 1, 1991 Series A Bonds and 1995 Series B Bonds, (2) to establish a reserve fund for the Series 1998 Bonds and (3) to pay the costs of issuing the Series 1998 Bonds.

The purpose of this report is to describe the Fiscal Year 2008/2009 Maximum Special Tax rates and the rates proposed to be levied by the City Council, as well as provide general information regarding the district.

---

CITY OF SAN DIEGO  
COMMUNITY FACILITIES DISTRICT NO. 1 (MIRAMAR RANCH NORTH)  
FISCAL YEAR 2008-2009

---

Table 1

## Improvements

---

PROJECT NO. & TITLE

---

-- --	REGIONAL PARK / OPEN SPACE
-- --	AHERNS FIELD LIGHTING
9- 11	MERCY INTERCHANGE (STAGE 1)
9- 13	PARK & RIDE / TRAFFIC SIGNAL
9- 21	SCRIPPS RANCH BL WEST
9- 23	SCRIPPS RANCH BL EAST
9- 24	SCRIPPS NORTH PARKWAY OFFSITE (WEST)
9- 25	SCRIPPS NORTH PARKWAY ON-SITE (EAST)
9- 26	CONTRIBUTION FOR OFFSITE ROADS - POMERADO
9- 26	CONTRIBUTION FOR OFFSITE ROADS - 8A
9- 27	SPRING CANYON ROAD
9- 28	CYPRESS CANYON ROAD
9- 29	RESERVOIR ROAD
9- 31	BOOSTER PUMP (NEAR MERCY ROAD)
9- 32	WATER RESERVOIR/BOOSTER PUMP
9- 33	MODIFIED INTERCEPTOR DITCH
9- 36	OFFSITE SEWER SOUTH
9- 37	OFFSITE SEWER NORTH
9- 41	COMMUNITY PARK WEST
9- 42	LAKESHORE PARK
9- 43	COMMUNITY PARK EAST
9- 45	RECREATION BUILDING
9- 46	FIRE STATION #37
9- 47	SCRIPPS RANCH LIBRARY
9- 48	MASS TRANSIT STUDY

**CITY OF SAN DIEGO  
COMMUNITY FACILITIES DISTRICT NO. 1 (MIRAMAR RANCH NORTH)  
FISCAL YEAR 2008-2009**

### Rate and Method of Apportionment of Special Tax

The application of the special tax rates to the developed and undeveloped parcels of land within the District is set forth below. Classification of the parcels into developed, undeveloped and exempt property was conducted following the Modified Rate and Method of Apportionment of Special Tax as approved by the City Council on November 30, 1993.

The Rate and Method of Apportionment of Special Tax provides that the special tax shall be levied at its maximum rate upon all developed property. If this amount should exceed the annual levy requirements, the special tax shall be proportionally reduced.

Table 2 illustrates the maximum tax rates and the actual tax rates to be levied, in accordance with the above.

Table 2

#### Modified Maximum Special Tax Rates and Special Tax Levy

Land Use Category	Description	Modified Maximum Tax Rates 2008/2009	Actual FY 2008/2009 Tax Rates Levied	Special Tax Revenue
1	Developed-Residential	\$0.9200 per Sq. Ft.	\$0.616455 per Sq. Ft.	\$3,970,142.64
2	Developed-Commercial	\$12,000.00 per Acre	\$8,013.91 per Acre	\$217,257.10
3	Developed-Industrial	\$12,000.00 per Acre	\$8,013.91 per Acre	\$0.00
4	Developed-Other	\$12,000.00 per Acre	\$8,013.91 per Acre	\$0.00
5	Undeveloped	\$16,000.00 per Acre	\$00.00 per Acre	\$0.00
6	Exempt	Not Taxed	Not Taxed	\$0.00
			Total	<u>\$4,187,399.74</u>

CITY OF SAN DIEGO  
COMMUNITY FACILITIES DISTRICT NO. 1 (MIRAMAR RANCH NORTH)  
FISCAL YEAR 2008-2009

### 2008 / 2009 Special Tax

For Fiscal Year 2008/2009, the amount to be levied includes calendar year 2009 debt service and administrative charges, reduced by debt service fund and administrative expense fund carryovers:

**Table 3**  
**Special Tax Requirements**  
**Fiscal Year 2008/2009**

DESCRIPTION	AMOUNT	
CALENDAR 2009 DEBT SERVICE:		
MARCH 2009 INTEREST PAYMENT	\$ 951,674.00	
SEPTEMBER 2009 INTEREST PAYMENT	\$ 951,674.00	
SEPTEMBER 2009 PRINCIPAL PAYMENT	\$ 2,520,000.00	
TOTAL DEBT SERVICE	\$ 4,423,348.00	\$ 4,423,348.00
ADMINISTRATIVE CHARGES - FY 2008 / 2009:		
CITY ADMINISTRATION	\$ 44,736.00	
TRUSTEE FEES	\$ 2,610.00	
ARBITRAGE FEES	\$ 2,350.00	
CONTINUING DISCLOSURE OVERLAPPING DEBT REPORT	\$ 1,500.00	
CONTINGENCY (10%)	\$ 5,119.60	
ESTIMATED FY 2008 / 2009 ADMIN CHARGES	\$ 56,315.60	
ADMINISTRATIVE COST ADJUSTMENT	\$ (17,716.65)	
FY 2008 / 2009 ADMIN CHARGES TO ENROLL	\$ 38,598.95	\$ 38,598.95
RESIDUAL IN BOND FUND		\$ (274,535.43)
COUNTY TAX BILL ROUNDING ADJUSTMENT		\$ (11.78)
TOTAL FY 2008 / 2009 SPECIAL TAX LEVY		\$ 4,187,399.74

CITY OF SAN DIEGO  
COMMUNITY FACILITIES DISTRICT NO. 1 (MIRAMAR RANCH NORTH)  
FISCAL YEAR 2008-2009

**Parcel Changes**

Table 4 displays the changes in the configuration of Community Facilities District No. 1 from Fiscal Year 2007/2008.

**Table 4**  
**Parcel Changes**

	Fiscal Year 2007/2008	Fiscal Year 2008/2009	Change
Total Number of Parcels	3,405	3,405	0
Number of Taxable Parcels (Developed - Residential)	3,125	3,125	0
Number of Taxable Parcels (Developed - Com/Ind/Other)	24	24	0
Number of Untaxed Parcels (Undeveloped / Exempt)	256	256	0
Developed Square Feet (Residential)	6,440,300	6,440,300	0
Developed Acreage (Non-Residential)	27.11	27.11	0

**City of San Diego**  
**CFD No. 1 - Miramar Ranch North**  
**08/01/2008 Special Tax Billing Final Detail Report**

000945

Parcel No.	Property ID	Developed-Commercial	Exempt	Developed-Residential	Misc Adjs	Total
319-500-16-00	319-500-16-00	0.00	0.00	1,171.26	0.00	1,171.26
319-500-17-00	319-500-17-00	0.00	0.00	1,356.20	0.00	1,356.20
319-500-18-00	319-500-18-00	0.00	0.00	1,171.26	0.00	1,171.26
319-500-19-00	319-500-19-00	0.00	0.00	863.04	0.00	863.04
319-500-20-00	319-500-20-00	0.00	0.00	1,171.26	0.00	1,171.26
319-500-21-00	319-500-21-00	0.00	0.00	1,356.20	0.00	1,356.20
319-500-22-00	319-500-22-00	0.00	0.00	863.04	0.00	863.04
319-500-23-00	319-500-23-00	0.00	0.00	1,171.26	0.00	1,171.26
319-500-24-00	319-500-24-00	0.00	0.00	1,356.20	0.00	1,356.20
319-500-25-00	319-500-25-00	0.00	0.00	863.04	0.00	863.04
319-500-26-00	319-500-26-00	0.00	0.00	1,171.26	0.00	1,171.26
319-500-27-00	319-500-27-00	0.00	0.00	863.04	0.00	863.04
319-500-28-00	319-500-28-00	0.00	0.00	1,356.20	0.00	1,356.20
319-500-29-00	319-500-29-00	0.00	0.00	1,171.26	0.00	1,171.26
319-500-30-00	319-500-30-00	0.00	0.00	1,356.20	0.00	1,356.20
319-500-31-00	319-500-31-00	0.00	0.00	1,171.26	0.00	1,171.26
319-500-32-00	319-500-32-00	0.00	0.00	863.04	0.00	863.04
319-500-33-00	319-500-33-00	0.00	0.00	1,047.97	(0.01)	1,047.96
319-500-34-00	319-500-34-00	0.00	0.00	1,356.20	0.00	1,356.20
319-500-35-00	319-500-35-00	0.00	0.00	1,171.26	0.00	1,171.26
319-500-36-00	319-500-36-00	0.00	0.00	1,356.20	0.00	1,356.20
319-500-37-00	319-500-37-00	0.00	0.00	1,171.26	0.00	1,171.26
319-500-38-00	319-500-38-00	0.00	0.00	1,047.97	(0.01)	1,047.96
319-500-39-00	319-500-39-00	0.00	0.00	863.04	0.00	863.04
319-500-40-00	319-500-40-00	0.00	0.00	1,171.26	0.00	1,171.26
319-500-41-00	319-500-41-00	0.00	0.00	1,356.20	0.00	1,356.20
319-500-42-00	319-500-42-00	0.00	0.00	863.04	0.00	863.04
319-500-43-00	319-500-43-00	0.00	0.00	863.04	0.00	863.04
319-500-44-00	319-500-44-00	0.00	0.00	1,171.26	0.00	1,171.26
319-500-45-00	319-500-45-00	0.00	0.00	1,047.97	(0.01)	1,047.96
319-500-46-00	319-500-46-00	0.00	0.00	1,171.26	0.00	1,171.26
319-500-47-00	319-500-47-00	0.00	0.00	1,356.20	0.00	1,356.20
319-500-48-00	319-500-48-00	0.00	0.00	1,047.97	(0.01)	1,047.96
319-500-49-00	319-500-49-00	0.00	0.00	1,356.20	0.00	1,356.20
319-500-50-00	319-500-50-00	0.00	0.00	1,171.26	0.00	1,171.26
319-500-51-00	319-500-51-00	0.00	0.00	1,047.97	(0.01)	1,047.96
319-500-52-00	319-500-52-00	0.00	0.00	1,356.20	0.00	1,356.20
319-500-53-00	319-500-53-00	0.00	0.00	1,171.26	0.00	1,171.26
319-500-54-00	319-500-54-00	0.00	0.00	1,356.20	0.00	1,356.20



**City of San Diego**  
**CFD No. 1 - Miramar Ranch North**  
**08/01/2008 Special Tax Billing Final Detail Report**

000946

Parcel No.	Property ID	Developed-Commercial	Exempt	Developed-Residential	Misc Adjs	Total
319-501-36-00	319-501-36-00	0.00	0.00	1,171.26	0.00	1,171.26
319-501-37-00	319-501-37-00	0.00	0.00	1,171.26	0.00	1,171.26
319-501-38-00	319-501-38-00	0.00	0.00	863.04	0.00	863.04
319-501-39-00	319-501-39-00	0.00	0.00	1,356.20	0.00	1,356.20
319-501-40-00	319-501-40-00	0.00	0.00	1,356.20	0.00	1,356.20
319-501-41-00	319-501-41-00	0.00	0.00	1,171.26	0.00	1,171.26
319-501-42-00	319-501-42-00	0.00	0.00	1,356.20	0.00	1,356.20
319-501-43-00	319-501-43-00	0.00	0.00	1,171.26	0.00	1,171.26
319-501-44-00	319-501-44-00	0.00	0.00	1,356.20	0.00	1,356.20
319-501-45-00	319-501-45-00	0.00	0.00	863.04	0.00	863.04
319-501-46-00	319-501-46-00	0.00	0.00	863.04	0.00	863.04
319-501-47-00	319-501-47-00	0.00	0.00	0.00	0.00	0.00
319-502-01-00	319-502-01-00	0.00	0.00	1,047.97	(0.01)	1,047.96
319-502-02-00	319-502-02-00	0.00	0.00	1,356.20	0.00	1,356.20
319-502-03-00	319-502-03-00	0.00	0.00	1,171.26	0.00	1,171.26
319-502-04-00	319-502-04-00	0.00	0.00	1,356.20	0.00	1,356.20
319-502-05-00	319-502-05-00	0.00	0.00	1,047.97	(0.01)	1,047.96
319-502-06-00	319-502-06-00	0.00	0.00	863.04	0.00	863.04
319-502-07-00	319-502-07-00	0.00	0.00	1,356.20	0.00	1,356.20
319-502-08-00	319-502-08-00	0.00	0.00	1,047.97	(0.01)	1,047.96
319-502-09-00	319-502-09-00	0.00	0.00	1,171.26	0.00	1,171.26
319-502-10-00	319-502-10-00	0.00	0.00	863.04	0.00	863.04
319-502-11-00	319-502-11-00	0.00	0.00	1,047.97	(0.01)	1,047.96
319-502-12-00	319-502-12-00	0.00	0.00	1,171.26	0.00	1,171.26
319-502-13-00	319-502-13-00	0.00	0.00	1,356.20	0.00	1,356.20
319-502-14-00	319-502-14-00	0.00	0.00	1,171.26	0.00	1,171.26
319-502-15-00	319-502-15-00	0.00	0.00	1,047.97	(0.01)	1,047.96
319-502-16-00	319-502-16-00	0.00	0.00	863.04	0.00	863.04
319-502-17-00	319-502-17-00	0.00	0.00	1,356.20	0.00	1,356.20
319-502-18-00	319-502-18-00	0.00	0.00	863.04	0.00	863.04
319-502-19-00	319-502-19-00	0.00	0.00	863.04	0.00	863.04
319-502-20-00	319-502-20-00	0.00	0.00	1,356.20	0.00	1,356.20
319-502-21-00	319-502-21-00	0.00	0.00	0.00	0.00	0.00
319-502-22-00	319-502-22-00	0.00	0.00	0.00	0.00	0.00
319-510-01-00	319-510-01-00	0.00	0.00	1,479.49	(0.01)	1,479.48
319-510-02-00	319-510-02-00	0.00	0.00	2,219.24	0.00	2,219.24
319-510-03-00	319-510-03-00	0.00	0.00	2,157.59	(0.01)	2,157.58
319-510-04-00	319-510-04-00	0.00	0.00	1,479.49	(0.01)	1,479.48
319-510-05-00	319-510-05-00	0.00	0.00	2,219.24	0.00	2,219.24

009947

**Appendix A - Special Tax Roll**

**City of San Diego**  
**CFD No. 1 - Miramar Ranch North**  
**08/01/2008 Special Tax Billing Final Detail Report**

000949

Parcel No.	Property ID	Developed-Commercial	Exempt	Developed-Residential	Misc Adj	Total
319-431-03-00	319-431-03-00	\$0.00	\$0.00	\$0.00	\$0.00	\$0.00
319-431-04-00	319-431-04-00	0.00	0.00	0.00	0.00	0.00
319-431-05-00	319-431-05-00	0.00	0.00	0.00	0.00	0.00
319-431-06-00	319-431-06-00	0.00	0.00	0.00	0.00	0.00
319-431-07-00	319-431-07-00	0.00	0.00	0.00	0.00	0.00
319-431-12-00	319-431-12-00	0.00	0.00	0.00	0.00	0.00
319-431-13-00	319-431-13-00	0.00	0.00	0.00	0.00	0.00
319-460-08-00	319-460-08-00	0.00	0.00	0.00	0.00	0.00
319-460-17-00	319-460-17-00	0.00	0.00	0.00	0.00	0.00
319-460-18-00	319-460-18-00	0.00	0.00	0.00	0.00	0.00
319-460-21-00	319-460-21-00	0.00	0.00	0.00	0.00	0.00
319-460-24-00	319-460-24-00	0.00	0.00	0.00	0.00	0.00
319-460-25-00	319-460-25-00	0.00	0.00	0.00	0.00	0.00
319-460-26-00	319-460-26-00	0.00	0.00	0.00	0.00	0.00
319-460-27-00	319-460-27-00	8,334.47	0.00	0.00	(0.01)	8,334.46
319-460-28-00	319-460-28-00	5,449.46	0.00	0.00	0.00	5,449.46
319-460-29-00	319-460-29-00	5,369.32	0.00	0.00	0.00	5,369.32
319-460-30-00	319-460-30-00	5,369.32	0.00	0.00	0.00	5,369.32
319-460-31-00	319-460-31-00	5,369.32	0.00	0.00	0.00	5,369.32
319-460-32-00	319-460-32-00	5,369.32	0.00	0.00	0.00	5,369.32
319-460-33-00	319-460-33-00	5,850.15	0.00	0.00	(0.01)	5,850.14
319-460-34-00	319-460-34-00	13,383.23	0.00	0.00	(0.01)	13,383.22
319-460-35-00	319-460-35-00	47,362.21	0.00	0.00	(0.01)	47,362.20
319-460-36-00	319-460-36-00	5,850.15	0.00	0.00	(0.01)	5,850.14
319-460-37-00	319-460-37-00	4,567.93	0.00	0.00	(0.01)	4,567.92
319-460-38-00	319-460-38-00	14,024.34	0.00	0.00	0.00	14,024.34
319-460-42-00	319-460-42-00	5,930.29	0.00	0.00	(0.01)	5,930.28
319-460-43-00	319-460-43-00	5,930.29	0.00	0.00	(0.01)	5,930.28
319-460-45-00	319-460-45-00	0.00	0.00	0.00	0.00	0.00
319-460-46-00	319-460-46-00	0.00	0.00	0.00	0.00	0.00
319-460-47-00	319-460-47-00	0.00	0.00	0.00	0.00	0.00
319-460-49-01	319-460-49-01	0.00	0.00	554.81	(0.01)	554.80
319-460-49-02	319-460-49-02	0.00	0.00	986.33	(0.01)	986.32
319-460-49-03	319-460-49-03	0.00	0.00	801.39	(0.01)	801.38
319-460-49-04	319-460-49-04	0.00	0.00	863.04	0.00	863.04
319-460-49-05	319-460-49-05	0.00	0.00	863.04	0.00	863.04
319-460-49-06	319-460-49-06	0.00	0.00	986.33	(0.01)	986.32
319-460-49-07	319-460-49-07	0.00	0.00	616.46	0.00	616.46

**City of San Diego**  
**CFD No. 1 - Miramar Ranch North**  
**08/01/2008 Special Tax Billing Final Detail Report**

000950

Parcel No.	Property ID	Developed-Commercial	Exempt	Developed-Residential	Misc Adjs	Total
319-460-49-08	319-460-49-08	0.00	0.00	554.81	(0.01)	554.80
319-460-49-09	319-460-49-09	0.00	0.00	986.33	(0.01)	986.32
319-460-49-10	319-460-49-10	0.00	0.00	801.39	(0.01)	801.38
319-460-49-11	319-460-49-11	0.00	0.00	863.04	0.00	863.04
319-460-49-12	319-460-49-12	0.00	0.00	863.04	0.00	863.04
319-460-49-13	319-460-49-13	0.00	0.00	986.33	(0.01)	986.32
319-460-49-14	319-460-49-14	0.00	0.00	616.46	0.00	616.46
319-460-49-15	319-460-49-15	0.00	0.00	554.81	(0.01)	554.80
319-460-49-16	319-460-49-16	0.00	0.00	986.33	(0.01)	986.32
319-460-49-17	319-460-49-17	0.00	0.00	863.04	0.00	863.04
319-460-49-18	319-460-49-18	0.00	0.00	801.39	(0.01)	801.38
319-460-49-19	319-460-49-19	0.00	0.00	863.04	0.00	863.04
319-460-49-20	319-460-49-20	0.00	0.00	986.33	(0.01)	986.32
319-460-49-21	319-460-49-21	0.00	0.00	986.33	(0.01)	986.32
319-460-49-22	319-460-49-22	0.00	0.00	801.39	(0.01)	801.38
319-460-51-01	319-460-51-01	0.00	0.00	554.81	(0.01)	554.80
319-460-51-02	319-460-51-02	0.00	0.00	986.33	(0.01)	986.32
319-460-51-03	319-460-51-03	0.00	0.00	863.04	0.00	863.04
319-460-51-04	319-460-51-04	0.00	0.00	801.39	(0.01)	801.38
319-460-51-05	319-460-51-05	0.00	0.00	863.04	0.00	863.04
319-460-51-06	319-460-51-06	0.00	0.00	986.33	(0.01)	986.32
319-460-51-07	319-460-51-07	0.00	0.00	986.33	(0.01)	986.32
319-460-51-08	319-460-51-08	0.00	0.00	801.39	(0.01)	801.38
319-460-51-09	319-460-51-09	0.00	0.00	554.81	(0.01)	554.80
319-460-51-10	319-460-51-10	0.00	0.00	986.33	(0.01)	986.32
319-460-51-11	319-460-51-11	0.00	0.00	863.04	0.00	863.04
319-460-51-12	319-460-51-12	0.00	0.00	801.39	(0.01)	801.38
319-460-51-13	319-460-51-13	0.00	0.00	863.04	0.00	863.04
319-460-51-14	319-460-51-14	0.00	0.00	986.33	(0.01)	986.32
319-460-51-15	319-460-51-15	0.00	0.00	986.33	(0.01)	986.32
319-460-51-16	319-460-51-16	0.00	0.00	801.39	(0.01)	801.38
319-460-51-17	319-460-51-17	0.00	0.00	554.81	(0.01)	554.80
319-460-51-18	319-460-51-18	0.00	0.00	986.33	(0.01)	986.32
319-460-51-19	319-460-51-19	0.00	0.00	863.04	0.00	863.04
319-460-51-20	319-460-51-20	0.00	0.00	801.39	(0.01)	801.38
319-460-51-21	319-460-51-21	0.00	0.00	863.04	0.00	863.04
319-460-51-22	319-460-51-22	0.00	0.00	986.33	(0.01)	986.32
319-460-51-23	319-460-51-23	0.00	0.00	986.33	(0.01)	986.32
319-460-51-24	319-460-51-24	0.00	0.00	801.39	(0.01)	801.38

**City of San Diego**  
**CFD No. 1 - Miramar Ranch North**  
**08/01/2008 Special Tax Billing Final Detail Report**

000951

Parcel No.	Property ID	Developed-Commercial	Exempt	Developed-Residential	Misc Adjs	Total
319-460-52-01	319-460-52-01	0.00	0.00	554.81	(0.01)	554.80
319-460-52-02	319-460-52-02	0.00	0.00	986.33	(0.01)	986.32
319-460-52-03	319-460-52-03	0.00	0.00	863.04	0.00	863.04
319-460-52-04	319-460-52-04	0.00	0.00	801.39	(0.01)	801.38
319-460-52-05	319-460-52-05	0.00	0.00	863.04	0.00	863.04
319-460-52-06	319-460-52-06	0.00	0.00	986.33	(0.01)	986.32
319-460-52-07	319-460-52-07	0.00	0.00	986.33	(0.01)	986.32
319-460-52-08	319-460-52-08	0.00	0.00	801.39	(0.01)	801.38
319-460-52-09	319-460-52-09	0.00	0.00	554.81	(0.01)	554.80
319-460-52-10	319-460-52-10	0.00	0.00	986.33	(0.01)	986.32
319-460-52-11	319-460-52-11	0.00	0.00	863.04	0.00	863.04
319-460-52-12	319-460-52-12	0.00	0.00	801.39	(0.01)	801.38
319-460-52-13	319-460-52-13	0.00	0.00	863.04	0.00	863.04
319-460-52-14	319-460-52-14	0.00	0.00	986.33	(0.01)	986.32
319-460-52-15	319-460-52-15	0.00	0.00	986.33	(0.01)	986.32
319-460-52-16	319-460-52-16	0.00	0.00	801.39	(0.01)	801.38
319-460-52-17	319-460-52-17	0.00	0.00	554.81	(0.01)	554.80
319-460-52-18	319-460-52-18	0.00	0.00	986.33	(0.01)	986.32
319-460-52-19	319-460-52-19	0.00	0.00	863.04	0.00	863.04
319-460-52-20	319-460-52-20	0.00	0.00	801.39	(0.01)	801.38
319-460-52-21	319-460-52-21	0.00	0.00	863.04	0.00	863.04
319-460-52-22	319-460-52-22	0.00	0.00	986.33	(0.01)	986.32
319-460-52-23	319-460-52-23	0.00	0.00	986.33	(0.01)	986.32
319-460-52-24	319-460-52-24	0.00	0.00	863.04	0.00	863.04
319-460-53-01	319-460-53-01	0.00	0.00	554.81	(0.01)	554.80
319-460-53-02	319-460-53-02	0.00	0.00	986.33	(0.01)	986.32
319-460-53-03	319-460-53-03	0.00	0.00	863.04	0.00	863.04
319-460-53-04	319-460-53-04	0.00	0.00	801.39	(0.01)	801.38
319-460-53-05	319-460-53-05	0.00	0.00	863.04	0.00	863.04
319-460-53-06	319-460-53-06	0.00	0.00	986.33	(0.01)	986.32
319-460-53-07	319-460-53-07	0.00	0.00	986.33	(0.01)	986.32
319-460-53-08	319-460-53-08	0.00	0.00	801.39	(0.01)	801.38
319-460-53-09	319-460-53-09	0.00	0.00	554.81	(0.01)	554.80
319-460-53-10	319-460-53-10	0.00	0.00	986.33	(0.01)	986.32
319-460-53-11	319-460-53-11	0.00	0.00	863.04	0.00	863.04
319-460-53-12	319-460-53-12	0.00	0.00	801.39	(0.01)	801.38
319-460-53-13	319-460-53-13	0.00	0.00	863.04	0.00	863.04
319-460-53-14	319-460-53-14	0.00	0.00	986.33	(0.01)	986.32
319-460-53-15	319-460-53-15	0.00	0.00	986.33	(0.01)	986.32

City of San Diego  
 CFD No. 1 - Miramar Ranch North  
 08/01/2008 Special Tax Billing Final Detail Report

000952

Parcel No.	Property ID	Developed-Commercial	Exempt	Developed-Residential	Misc Adjs	Total
319-460-53-16	319-460-53-16	0.00	0.00	801.39	(0.01)	801.38
319-460-53-17	319-460-53-17	0.00	0.00	554.81	(0.01)	554.80
319-460-53-18	319-460-53-18	0.00	0.00	986.33	(0.01)	986.32
319-460-53-19	319-460-53-19	0.00	0.00	801.39	(0.01)	801.38
319-460-53-20	319-460-53-20	0.00	0.00	863.04	0.00	863.04
319-460-53-21	319-460-53-21	0.00	0.00	863.04	0.00	863.04
319-460-53-22	319-460-53-22	0.00	0.00	986.33	(0.01)	986.32
319-460-53-23	319-460-53-23	0.00	0.00	616.46	0.00	616.46
319-460-54-01	319-460-54-01	0.00	0.00	554.81	(0.01)	554.80
319-460-54-02	319-460-54-02	0.00	0.00	986.33	(0.01)	986.32
319-460-54-03	319-460-54-03	0.00	0.00	863.04	0.00	863.04
319-460-54-04	319-460-54-04	0.00	0.00	801.39	(0.01)	801.38
319-460-54-05	319-460-54-05	0.00	0.00	863.04	0.00	863.04
319-460-54-06	319-460-54-06	0.00	0.00	986.33	(0.01)	986.32
319-460-54-07	319-460-54-07	0.00	0.00	986.33	(0.01)	986.32
319-460-54-08	319-460-54-08	0.00	0.00	801.39	(0.01)	801.38
319-460-54-09	319-460-54-09	0.00	0.00	554.81	(0.01)	554.80
319-460-54-10	319-460-54-10	0.00	0.00	986.33	(0.01)	986.32
319-460-54-11	319-460-54-11	0.00	0.00	801.39	(0.01)	801.38
319-460-54-12	319-460-54-12	0.00	0.00	863.04	0.00	863.04
319-460-54-13	319-460-54-13	0.00	0.00	863.04	0.00	863.04
319-460-54-14	319-460-54-14	0.00	0.00	986.33	(0.01)	986.32
319-460-54-15	319-460-54-15	0.00	0.00	616.46	0.00	616.46
319-460-56-00	319-460-56-00	26,526.04	0.00	0.00	0.00	26,526.04
319-460-57-00	319-460-57-00	10,097.53	0.00	0.00	(0.01)	10,097.52
319-460-58-00	319-460-58-00	7,372.80	0.00	0.00	0.00	7,372.80
319-460-59-00	319-460-59-00	0.00	0.00	0.00	0.00	0.00
319-460-60-01	319-460-60-01	0.00	0.00	554.81	(0.01)	554.80
319-460-60-02	319-460-60-02	0.00	0.00	986.33	(0.01)	986.32
319-460-60-03	319-460-60-03	0.00	0.00	863.04	0.00	863.04
319-460-60-04	319-460-60-04	0.00	0.00	801.39	(0.01)	801.38
319-460-60-05	319-460-60-05	0.00	0.00	863.04	0.00	863.04
319-460-60-06	319-460-60-06	0.00	0.00	986.33	(0.01)	986.32
319-460-60-07	319-460-60-07	0.00	0.00	986.33	(0.01)	986.32
319-460-60-08	319-460-60-08	0.00	0.00	801.39	(0.01)	801.38
319-460-60-09	319-460-60-09	0.00	0.00	554.81	(0.01)	554.80
319-460-60-10	319-460-60-10	0.00	0.00	986.33	(0.01)	986.32
319-460-60-11	319-460-60-11	0.00	0.00	801.39	(0.01)	801.38
319-460-60-12	319-460-60-12	0.00	0.00	863.04	0.00	863.04

**City of San Diego**  
**CFD No. 1 - Miramar Ranch North**  
**08/01/2008 Special Tax Billing Final Detail Report**

000953

Parcel No.	Property ID	Developed-Commercial	Exempt	Developed-Residential	Misc Adj	Total
319-460-60-13	319-460-60-13	0.00	0.00	863.04	0.00	863.04
319-460-60-14	319-460-60-14	0.00	0.00	986.33	(0.01)	986.32
319-460-60-15	319-460-60-15	0.00	0.00	616.46	0.00	616.46
319-460-60-16	319-460-60-16	0.00	0.00	554.81	(0.01)	554.80
319-460-60-17	319-460-60-17	0.00	0.00	986.33	(0.01)	986.32
319-460-60-18	319-460-60-18	0.00	0.00	863.04	0.00	863.04
319-460-60-19	319-460-60-19	0.00	0.00	801.39	(0.01)	801.38
319-460-60-20	319-460-60-20	0.00	0.00	863.04	0.00	863.04
319-460-60-21	319-460-60-21	0.00	0.00	986.33	(0.01)	986.32
319-460-60-22	319-460-60-22	0.00	0.00	986.33	(0.01)	986.32
319-460-60-23	319-460-60-23	0.00	0.00	801.39	(0.01)	801.38
319-460-61-00	319-460-61-00	0.00	0.00	0.00	0.00	0.00
319-460-62-00	319-460-62-00	5,128.90	0.00	0.00	0.00	5,128.90
319-460-63-00	319-460-63-00	6,010.43	0.00	0.00	(0.01)	6,010.42
319-460-64-00	319-460-64-00	4,808.35	0.00	0.00	(0.01)	4,808.34
319-460-65-00	319-460-65-00	3,686.40	0.00	0.00	0.00	3,686.40
319-460-66-00	319-460-66-00	3,526.12	0.00	0.00	0.00	3,526.12
319-460-67-00	319-460-67-00	2,724.73	0.00	0.00	(0.01)	2,724.72
319-460-68-00	319-460-68-00	9,216.00	0.00	0.00	0.00	9,216.00
319-460-69-00	319-460-69-00	0.00	0.00	0.00	0.00	0.00
319-461-18-00	319-461-18-00	0.00	0.00	0.00	0.00	0.00
319-461-19-00	319-461-19-00	0.00	0.00	0.00	0.00	0.00
319-461-20-00	319-461-20-00	0.00	0.00	0.00	0.00	0.00
319-461-21-00	319-461-21-00	0.00	0.00	0.00	0.00	0.00
319-461-22-00	319-461-22-00	0.00	0.00	0.00	0.00	0.00
319-461-23-00	319-461-23-00	0.00	0.00	0.00	0.00	0.00
319-461-24-00	319-461-24-00	0.00	0.00	0.00	0.00	0.00
319-461-25-00	319-461-25-00	0.00	0.00	0.00	0.00	0.00
319-461-26-00	319-461-26-00	0.00	0.00	0.00	0.00	0.00
319-461-27-00	319-461-27-00	0.00	0.00	0.00	0.00	0.00
319-461-28-00	319-461-28-00	0.00	0.00	0.00	0.00	0.00
319-461-29-00	319-461-29-00	0.00	0.00	0.00	0.00	0.00
319-461-30-00	319-461-30-00	0.00	0.00	0.00	0.00	0.00
319-461-31-00	319-461-31-00	0.00	0.00	0.00	0.00	0.00
319-461-32-00	319-461-32-00	0.00	0.00	0.00	0.00	0.00
319-461-33-00	319-461-33-00	0.00	0.00	0.00	0.00	0.00
319-461-34-01	319-461-34-01	0.00	0.00	554.81	(0.01)	554.80
319-461-34-02	319-461-34-02	0.00	0.00	924.68	0.00	924.68
319-461-34-03	319-461-34-03	0.00	0.00	739.75	(0.01)	739.74

**City of San Diego**  
**CFD No. 1 - Miramar Ranch North**  
**08/01/2008 Special Tax Billing Final Detail Report**

000954

Parcel No.	Property ID	Developed-Commercial	Exempt	Developed-Residential	Misc Adjs	Total
319-461-34-04	319-461-34-04	0.00	0.00	739.75	(0.01)	739.74
319-461-34-05	319-461-34-05	0.00	0.00	739.75	(0.01)	739.74
319-461-34-06	319-461-34-06	0.00	0.00	924.68	0.00	924.68
319-461-34-07	319-461-34-07	0.00	0.00	924.68	0.00	924.68
319-461-34-08	319-461-34-08	0.00	0.00	739.75	(0.01)	739.74
319-461-34-09	319-461-34-09	0.00	0.00	554.81	(0.01)	554.80
319-461-34-10	319-461-34-10	0.00	0.00	554.81	(0.01)	554.80
319-461-34-11	319-461-34-11	0.00	0.00	924.68	0.00	924.68
319-461-34-12	319-461-34-12	0.00	0.00	739.75	(0.01)	739.74
319-461-34-13	319-461-34-13	0.00	0.00	739.75	(0.01)	739.74
319-461-34-14	319-461-34-14	0.00	0.00	554.81	(0.01)	554.80
319-461-35-01	319-461-35-01	0.00	0.00	554.81	(0.01)	554.80
319-461-35-02	319-461-35-02	0.00	0.00	554.81	(0.01)	554.80
319-461-35-03	319-461-35-03	0.00	0.00	924.68	0.00	924.68
319-461-35-04	319-461-35-04	0.00	0.00	739.75	(0.01)	739.74
319-461-35-05	319-461-35-05	0.00	0.00	739.75	(0.01)	739.74
319-461-35-06	319-461-35-06	0.00	0.00	554.81	(0.01)	554.80
319-461-35-07	319-461-35-07	0.00	0.00	554.81	(0.01)	554.80
319-461-35-08	319-461-35-08	0.00	0.00	554.81	(0.01)	554.80
319-461-35-09	319-461-35-09	0.00	0.00	924.68	0.00	924.68
319-461-35-10	319-461-35-10	0.00	0.00	739.75	(0.01)	739.74
319-461-35-11	319-461-35-11	0.00	0.00	739.75	(0.01)	739.74
319-461-35-12	319-461-35-12	0.00	0.00	554.81	(0.01)	554.80
319-461-35-13	319-461-35-13	0.00	0.00	554.81	(0.01)	554.80
319-461-35-14	319-461-35-14	0.00	0.00	924.68	0.00	924.68
319-461-35-15	319-461-35-15	0.00	0.00	739.75	(0.01)	739.74
319-461-35-16	319-461-35-16	0.00	0.00	739.75	(0.01)	739.74
319-461-35-17	319-461-35-17	0.00	0.00	924.68	0.00	924.68
319-461-35-18	319-461-35-18	0.00	0.00	739.75	(0.01)	739.74
319-461-35-19	319-461-35-19	0.00	0.00	554.81	(0.01)	554.80
319-461-36-01	319-461-36-01	0.00	0.00	554.81	(0.01)	554.80
319-461-36-02	319-461-36-02	0.00	0.00	554.81	(0.01)	554.80
319-461-36-03	319-461-36-03	0.00	0.00	924.68	0.00	924.68
319-461-36-04	319-461-36-04	0.00	0.00	739.75	(0.01)	739.74
319-461-36-05	319-461-36-05	0.00	0.00	739.75	(0.01)	739.74
319-461-36-06	319-461-36-06	0.00	0.00	554.81	(0.01)	554.80
319-461-36-07	319-461-36-07	0.00	0.00	554.81	(0.01)	554.80
319-461-36-08	319-461-36-08	0.00	0.00	924.68	0.00	924.68
319-461-36-09	319-461-36-09	0.00	0.00	739.75	(0.01)	739.74



**City of San Diego**  
**CFD No. 1 - Miramar Ranch North**  
**08/01/2008 Special Tax Billing Final Detail Report**

000955

Parcel No.	Property ID	Developed-Commercial	Exempt	Developed-Residential	Misc Adjs.	Total
319-461-36-10	319-461-36-10	0.00	0.00	739.75	(0.01)	739.74
319-461-36-11	319-461-36-11	0.00	0.00	739.75	(0.01)	739.74
319-461-36-12	319-461-36-12	0.00	0.00	924.68	0.00	924.68
319-461-36-13	319-461-36-13	0.00	0.00	924.68	0.00	924.68
319-461-36-14	319-461-36-14	0.00	0.00	739.75	(0.01)	739.74
319-461-36-15	319-461-36-15	0.00	0.00	554.81	(0.01)	554.80
319-461-36-16	319-461-36-16	0.00	0.00	924.68	0.00	924.68
319-461-36-17	319-461-36-17	0.00	0.00	739.75	(0.01)	739.74
319-461-36-18	319-461-36-18	0.00	0.00	739.75	(0.01)	739.74
319-461-36-19	319-461-36-19	0.00	0.00	739.75	(0.01)	739.74
319-461-36-20	319-461-36-20	0.00	0.00	924.68	0.00	924.68
319-461-36-21	319-461-36-21	0.00	0.00	924.68	0.00	924.68
319-461-36-22	319-461-36-22	0.00	0.00	739.75	(0.01)	739.74
319-461-36-23	319-461-36-23	0.00	0.00	554.81	(0.01)	554.80
319-461-36-24	319-461-36-24	0.00	0.00	924.68	0.00	924.68
319-461-36-25	319-461-36-25	0.00	0.00	739.75	(0.01)	739.74
319-461-36-26	319-461-36-26	0.00	0.00	739.75	(0.01)	739.74
319-461-36-27	319-461-36-27	0.00	0.00	739.75	(0.01)	739.74
319-461-36-28	319-461-36-28	0.00	0.00	924.68	0.00	924.68
319-461-36-29	319-461-36-29	0.00	0.00	924.68	0.00	924.68
319-461-36-30	319-461-36-30	0.00	0.00	739.75	(0.01)	739.74
319-461-37-01	319-461-37-01	0.00	0.00	554.81	(0.01)	554.80
319-461-37-02	319-461-37-02	0.00	0.00	924.68	0.00	924.68
319-461-37-03	319-461-37-03	0.00	0.00	739.75	(0.01)	739.74
319-461-37-04	319-461-37-04	0.00	0.00	739.75	(0.01)	739.74
319-461-37-05	319-461-37-05	0.00	0.00	924.68	0.00	924.68
319-461-37-06	319-461-37-06	0.00	0.00	739.75	(0.01)	739.74
319-461-37-07	319-461-37-07	0.00	0.00	554.81	(0.01)	554.80
319-461-37-08	319-461-37-08	0.00	0.00	554.81	(0.01)	554.80
319-461-37-09	319-461-37-09	0.00	0.00	924.68	0.00	924.68
319-461-37-10	319-461-37-10	0.00	0.00	739.75	(0.01)	739.74
319-461-37-11	319-461-37-11	0.00	0.00	739.75	(0.01)	739.74
319-461-37-12	319-461-37-12	0.00	0.00	739.75	(0.01)	739.74
319-461-37-13	319-461-37-13	0.00	0.00	924.68	0.00	924.68
319-461-37-14	319-461-37-14	0.00	0.00	924.68	0.00	924.68
319-461-37-15	319-461-37-15	0.00	0.00	739.75	(0.01)	739.74
319-461-37-16	319-461-37-16	0.00	0.00	554.81	(0.01)	554.80
319-461-37-17	319-461-37-17	0.00	0.00	924.68	0.00	924.68
319-461-37-18	319-461-37-18	0.00	0.00	739.75	(0.01)	739.74

**City of San Diego**  
**CFD No. 1 - Miramar Ranch North**  
**08/01/2008 Special Tax Billing Final Detail Report**

000956

Parcel No.	Property ID	Developed-Commercial	Exempt	Developed-Residential	Misc Adjs	Total
319-461-37-19	319-461-37-19	0.00	0.00	739.75	(0.01)	739.74
319-461-37-20	319-461-37-20	0.00	0.00	739.75	(0.01)	739.74
319-461-37-21	319-461-37-21	0.00	0.00	924.68	0.00	924.68
319-461-37-22	319-461-37-22	0.00	0.00	924.68	0.00	924.68
319-461-37-23	319-461-37-23	0.00	0.00	739.75	(0.01)	739.74
319-461-39-01	319-461-39-01	0.00	0.00	554.81	(0.01)	554.80
319-461-39-02	319-461-39-02	0.00	0.00	924.68	0.00	924.68
319-461-39-03	319-461-39-03	0.00	0.00	739.75	(0.01)	739.74
319-461-39-04	319-461-39-04	0.00	0.00	739.75	(0.01)	739.74
319-461-39-05	319-461-39-05	0.00	0.00	924.68	0.00	924.68
319-461-39-06	319-461-39-06	0.00	0.00	739.75	(0.01)	739.74
319-461-39-07	319-461-39-07	0.00	0.00	554.81	(0.01)	554.80
319-461-39-08	319-461-39-08	0.00	0.00	554.81	(0.01)	554.80
319-461-39-09	319-461-39-09	0.00	0.00	924.68	0.00	924.68
319-461-39-10	319-461-39-10	0.00	0.00	739.75	(0.01)	739.74
319-461-39-11	319-461-39-11	0.00	0.00	739.75	(0.01)	739.74
319-461-39-12	319-461-39-12	0.00	0.00	739.75	(0.01)	739.74
319-461-39-13	319-461-39-13	0.00	0.00	924.68	0.00	924.68
319-461-39-14	319-461-39-14	0.00	0.00	924.68	0.00	924.68
319-461-39-15	319-461-39-15	0.00	0.00	739.75	(0.01)	739.74
319-461-39-16	319-461-39-16	0.00	0.00	554.81	(0.01)	554.80
319-461-39-17	319-461-39-17	0.00	0.00	924.68	0.00	924.68
319-461-39-18	319-461-39-18	0.00	0.00	739.75	(0.01)	739.74
319-461-39-19	319-461-39-19	0.00	0.00	739.75	(0.01)	739.74
319-461-39-20	319-461-39-20	0.00	0.00	739.75	(0.01)	739.74
319-461-39-21	319-461-39-21	0.00	0.00	924.68	0.00	924.68
319-461-39-22	319-461-39-22	0.00	0.00	924.68	0.00	924.68
319-461-39-23	319-461-39-23	0.00	0.00	739.75	(0.01)	739.74
319-461-40-01	319-461-40-01	0.00	0.00	554.81	(0.01)	554.80
319-461-40-02	319-461-40-02	0.00	0.00	924.68	0.00	924.68
319-461-40-03	319-461-40-03	0.00	0.00	739.75	(0.01)	739.74
319-461-40-04	319-461-40-04	0.00	0.00	739.75	(0.01)	739.74
319-461-40-05	319-461-40-05	0.00	0.00	739.75	(0.01)	739.74
319-461-40-06	319-461-40-06	0.00	0.00	924.68	0.00	924.68
319-461-40-07	319-461-40-07	0.00	0.00	924.68	0.00	924.68
319-461-40-08	319-461-40-08	0.00	0.00	739.75	(0.01)	739.74
319-461-40-09	319-461-40-09	0.00	0.00	554.81	(0.01)	554.80
319-461-40-10	319-461-40-10	0.00	0.00	924.68	0.00	924.68
319-461-40-11	319-461-40-11	0.00	0.00	739.75	(0.01)	739.74

**City of San Diego**  
**CFD No. 1 - Miramar Ranch North**  
**08/01/2008 Special Tax Billing Final Detail Report**

000957

Parcel No.	Property ID	Developed-Commercial	Exempt	Developed-Residential	Misc Adjs	Total
319-461-40-12	319-461-40-12	0.00	0.00	739.75	(0.01)	739.74
319-461-40-13	319-461-40-13	0.00	0.00	739.75	(0.01)	739.74
319-461-40-14	319-461-40-14	0.00	0.00	924.68	0.00	924.68
319-461-40-15	319-461-40-15	0.00	0.00	924.68	0.00	924.68
319-461-40-16	319-461-40-16	0.00	0.00	739.75	(0.01)	739.74
319-461-40-17	319-461-40-17	0.00	0.00	554.81	(0.01)	554.80
319-461-40-18	319-461-40-18	0.00	0.00	924.68	0.00	924.68
319-461-40-19	319-461-40-19	0.00	0.00	739.75	(0.01)	739.74
319-461-40-20	319-461-40-20	0.00	0.00	739.75	(0.01)	739.74
319-461-40-21	319-461-40-21	0.00	0.00	739.75	(0.01)	739.74
319-461-40-22	319-461-40-22	0.00	0.00	924.68	0.00	924.68
319-461-40-23	319-461-40-23	0.00	0.00	924.68	0.00	924.68
319-461-40-24	319-461-40-24	0.00	0.00	739.75	(0.01)	739.74
319-462-23-00	319-462-23-00	0.00	0.00	0.00	0.00	0.00
319-462-24-00	319-462-24-00	0.00	0.00	0.00	0.00	0.00
319-462-25-00	319-462-25-00	0.00	0.00	0.00	0.00	0.00
319-462-26-00	319-462-26-00	0.00	0.00	0.00	0.00	0.00
319-462-27-00	319-462-27-00	0.00	0.00	0.00	0.00	0.00
319-470-01-00	319-470-01-00	0.00	0.00	1,232.91	(0.01)	1,232.90
319-470-02-00	319-470-02-00	0.00	0.00	1,417.85	(0.01)	1,417.84
319-470-03-00	319-470-03-00	0.00	0.00	986.33	(0.01)	986.32
319-470-04-00	319-470-04-00	0.00	0.00	1,232.91	(0.01)	1,232.90
319-470-05-00	319-470-05-00	0.00	0.00	1,417.85	(0.01)	1,417.84
319-470-06-00	319-470-06-00	0.00	0.00	1,232.91	(0.01)	1,232.90
319-470-07-00	319-470-07-00	0.00	0.00	986.33	(0.01)	986.32
319-470-08-00	319-470-08-00	0.00	0.00	1,417.85	(0.01)	1,417.84
319-470-09-00	319-470-09-00	0.00	0.00	1,232.91	(0.01)	1,232.90
319-470-10-00	319-470-10-00	0.00	0.00	1,294.56	0.00	1,294.56
319-470-11-00	319-470-11-00	0.00	0.00	1,417.85	(0.01)	1,417.84
319-470-12-00	319-470-12-00	0.00	0.00	1,232.91	(0.01)	1,232.90
319-470-13-00	319-470-13-00	0.00	0.00	986.33	(0.01)	986.32
319-470-14-00	319-470-14-00	0.00	0.00	986.33	(0.01)	986.32
319-470-15-00	319-470-15-00	0.00	0.00	1,294.56	0.00	1,294.56
319-470-16-00	319-470-16-00	0.00	0.00	1,417.85	(0.01)	1,417.84
319-470-17-00	319-470-17-00	0.00	0.00	986.33	(0.01)	986.32
319-470-18-00	319-470-18-00	0.00	0.00	1,232.91	(0.01)	1,232.90
319-470-19-00	319-470-19-00	0.00	0.00	1,294.56	0.00	1,294.56
319-470-20-00	319-470-20-00	0.00	0.00	1,232.91	(0.01)	1,232.90
319-470-21-00	319-470-21-00	0.00	0.00	1,294.56	0.00	1,294.56

**City of San Diego**  
**CFD No. 1 - Miramar Ranch North**  
**08/01/2008 Special Tax Billing Final Detail Report**

000958

Parcel No.	Property ID	Developed-Commercial	Exempt	Developed-Residential	Misc Adjs	Total
319-470-22-00	319-470-22-00	0.00	0.00	1,417.85	(0.01)	1,417.84
319-470-23-00	319-470-23-00	0.00	0.00	1,417.85	(0.01)	1,417.84
319-470-24-00	319-470-24-00	0.00	0.00	1,294.56	0.00	1,294.56
319-470-25-00	319-470-25-00	0.00	0.00	1,417.85	(0.01)	1,417.84
319-470-26-00	319-470-26-00	0.00	0.00	1,417.85	(0.01)	1,417.84
319-470-27-00	319-470-27-00	0.00	0.00	986.33	(0.01)	986.32
319-470-28-00	319-470-28-00	0.00	0.00	1,294.56	0.00	1,294.56
319-470-29-00	319-470-29-00	0.00	0.00	1,232.91	(0.01)	1,232.90
319-470-30-00	319-470-30-00	0.00	0.00	1,417.85	(0.01)	1,417.84
319-470-31-00	319-470-31-00	0.00	0.00	1,232.91	(0.01)	1,232.90
319-470-32-00	319-470-32-00	0.00	0.00	986.33	(0.01)	986.32
319-470-33-00	319-470-33-00	0.00	0.00	1,417.85	(0.01)	1,417.84
319-470-34-00	319-470-34-00	0.00	0.00	1,232.91	(0.01)	1,232.90
319-470-35-00	319-470-35-00	0.00	0.00	1,294.56	0.00	1,294.56
319-470-36-00	319-470-36-00	0.00	0.00	1,417.85	(0.01)	1,417.84
319-470-37-00	319-470-37-00	0.00	0.00	1,232.91	(0.01)	1,232.90
319-470-38-00	319-470-38-00	0.00	0.00	986.33	(0.01)	986.32
319-470-39-00	319-470-39-00	0.00	0.00	1,294.56	0.00	1,294.56
319-470-40-00	319-470-40-00	0.00	0.00	986.33	(0.01)	986.32
319-470-41-00	319-470-41-00	0.00	0.00	1,417.85	(0.01)	1,417.84
319-470-42-00	319-470-42-00	0.00	0.00	986.33	(0.01)	986.32
319-470-43-00	319-470-43-00	0.00	0.00	1,232.91	(0.01)	1,232.90
319-470-44-00	319-470-44-00	0.00	0.00	1,417.85	(0.01)	1,417.84
319-470-45-00	319-470-45-00	0.00	0.00	1,417.85	(0.01)	1,417.84
319-470-46-00	319-470-46-00	0.00	0.00	986.33	(0.01)	986.32
319-470-47-00	319-470-47-00	0.00	0.00	1,417.85	(0.01)	1,417.84
319-470-48-00	319-470-48-00	0.00	0.00	986.33	(0.01)	986.32
319-470-49-00	319-470-49-00	0.00	0.00	1,232.91	(0.01)	1,232.90
319-470-50-00	319-470-50-00	0.00	0.00	1,232.91	(0.01)	1,232.90
319-470-51-00	319-470-51-00	0.00	0.00	1,417.85	(0.01)	1,417.84
319-470-52-00	319-470-52-00	0.00	0.00	986.33	(0.01)	986.32
319-470-53-00	319-470-53-00	0.00	0.00	1,232.91	(0.01)	1,232.90
319-470-54-00	319-470-54-00	0.00	0.00	1,417.85	(0.01)	1,417.84
319-470-55-00	319-470-55-00	0.00	0.00	1,417.85	(0.01)	1,417.84
319-470-56-00	319-470-56-00	0.00	0.00	986.33	(0.01)	986.32
319-470-57-00	319-470-57-00	0.00	0.00	986.33	(0.01)	986.32
319-470-58-00	319-470-58-00	0.00	0.00	986.33	(0.01)	986.32
319-470-59-00	319-470-59-00	0.00	0.00	1,232.91	(0.01)	1,232.90
319-470-60-00	319-470-60-00	0.00	0.00	1,417.85	(0.01)	1,417.84

**City of San Diego**  
**CFD No. 1 - Miramar Ranch North**  
**08/01/2008 Special Tax Billing Final Detail Report**

000959

Parcel No.	Property ID	Developed-Commercial	Exempt	Developed-Residential	Misc Adjs	Total
319-470-61-00	319-470-61-00	0.00	0.00	986.33	(0.01)	986.32
319-470-62-00	319-470-62-00	0.00	0.00	1,232.91	(0.01)	1,232.90
319-470-63-00	319-470-63-00	0.00	0.00	1,417.85	(0.01)	1,417.84
319-470-64-00	319-470-64-00	0.00	0.00	1,417.85	(0.01)	1,417.84
319-470-65-00	319-470-65-00	0.00	0.00	1,417.85	(0.01)	1,417.84
319-470-66-00	319-470-66-00	0.00	0.00	986.33	(0.01)	986.32
319-470-67-00	319-470-67-00	0.00	0.00	1,232.91	(0.01)	1,232.90
319-470-68-00	319-470-68-00	0.00	0.00	1,294.56	0.00	1,294.56
319-470-69-00	319-470-69-00	0.00	0.00	986.33	(0.01)	986.32
319-470-70-00	319-470-70-00	0.00	0.00	1,232.91	(0.01)	1,232.90
319-470-71-00	319-470-71-00	0.00	0.00	986.33	(0.01)	986.32
319-470-72-00	319-470-72-00	0.00	0.00	1,417.85	(0.01)	1,417.84
319-470-73-00	319-470-73-00	0.00	0.00	1,417.85	(0.01)	1,417.84
319-470-74-00	319-470-74-00	0.00	0.00	1,417.85	(0.01)	1,417.84
319-470-75-00	319-470-75-00	0.00	0.00	986.33	(0.01)	986.32
319-470-76-00	319-470-76-00	0.00	0.00	0.00	0.00	0.00
319-471-01-00	319-471-01-00	0.00	0.00	1,294.56	0.00	1,294.56
319-471-02-00	319-471-02-00	0.00	0.00	1,417.85	(0.01)	1,417.84
319-471-03-00	319-471-03-00	0.00	0.00	1,294.56	0.00	1,294.56
319-471-04-00	319-471-04-00	0.00	0.00	986.33	(0.01)	986.32
319-471-05-00	319-471-05-00	0.00	0.00	1,417.85	(0.01)	1,417.84
319-471-06-00	319-471-06-00	0.00	0.00	1,232.91	(0.01)	1,232.90
319-471-07-00	319-471-07-00	0.00	0.00	986.33	(0.01)	986.32
319-471-08-00	319-471-08-00	0.00	0.00	1,294.56	0.00	1,294.56
319-471-09-00	319-471-09-00	0.00	0.00	1,232.91	(0.01)	1,232.90
319-471-10-00	319-471-10-00	0.00	0.00	1,232.91	(0.01)	1,232.90
319-471-11-00	319-471-11-00	0.00	0.00	1,417.85	(0.01)	1,417.84
319-471-12-00	319-471-12-00	0.00	0.00	986.33	(0.01)	986.32
319-471-13-00	319-471-13-00	0.00	0.00	1,417.85	(0.01)	1,417.84
319-471-14-00	319-471-14-00	0.00	0.00	1,232.91	(0.01)	1,232.90
319-471-15-00	319-471-15-00	0.00	0.00	1,417.85	(0.01)	1,417.84
319-471-16-00	319-471-16-00	0.00	0.00	1,417.85	(0.01)	1,417.84
319-471-17-00	319-471-17-00	0.00	0.00	1,417.85	(0.01)	1,417.84
319-471-18-00	319-471-18-00	0.00	0.00	1,232.91	(0.01)	1,232.90
319-471-19-00	319-471-19-00	0.00	0.00	1,417.85	(0.01)	1,417.84
319-471-20-00	319-471-20-00	0.00	0.00	986.33	(0.01)	986.32
319-471-21-00	319-471-21-00	0.00	0.00	1,232.91	(0.01)	1,232.90
319-471-22-00	319-471-22-00	0.00	0.00	1,417.85	(0.01)	1,417.84
319-471-23-00	319-471-23-00	0.00	0.00	0.00	0.00	0.00

**City of San Diego**  
**CFD No. 1 - Miramar Ranch North**  
**08/01/2008 Special Tax Billing Final Detail Report**

000960

Parcel No.	Property ID	Developed-Commercial	Exempt	Developed-Residential	Misc Adjs	Total
319-471-24-00	319-471-24-00	0.00	0.00	0.00	0.00	0.00
319-471-25-00	319-471-25-00	0.00	0.00	0.00	0.00	0.00
319-472-06-00	319-472-06-00	0.00	0.00	0.00	0.00	0.00
319-472-07-00	319-472-07-00	0.00	0.00	0.00	0.00	0.00
319-472-09-00	319-472-09-00	0.00	0.00	0.00	0.00	0.00
319-472-10-00	319-472-10-00	0.00	0.00	0.00	0.00	0.00
319-472-11-00	319-472-11-00	0.00	0.00	0.00	0.00	0.00
319-472-12-00	319-472-12-00	0.00	0.00	0.00	0.00	0.00
319-472-13-00	319-472-13-00	0.00	0.00	0.00	0.00	0.00
319-472-20-01	319-472-20-01	0.00	0.00	554.81	(0.01)	554.80
319-472-20-02	319-472-20-02	0.00	0.00	801.39	(0.01)	801.38
319-472-20-03	319-472-20-03	0.00	0.00	678.10	0.00	678.10
319-472-20-04	319-472-20-04	0.00	0.00	554.81	(0.01)	554.80
319-472-20-05	319-472-20-05	0.00	0.00	801.39	(0.01)	801.38
319-472-20-06	319-472-20-06	0.00	0.00	678.10	0.00	678.10
319-472-20-07	319-472-20-07	0.00	0.00	554.81	(0.01)	554.80
319-472-20-08	319-472-20-08	0.00	0.00	678.10	0.00	678.10
319-472-20-09	319-472-20-09	0.00	0.00	801.39	(0.01)	801.38
319-472-20-10	319-472-20-10	0.00	0.00	554.81	(0.01)	554.80
319-472-20-11	319-472-20-11	0.00	0.00	801.39	(0.01)	801.38
319-472-20-12	319-472-20-12	0.00	0.00	678.10	0.00	678.10
319-472-20-13	319-472-20-13	0.00	0.00	554.81	(0.01)	554.80
319-472-20-14	319-472-20-14	0.00	0.00	801.39	(0.01)	801.38
319-472-20-15	319-472-20-15	0.00	0.00	678.10	0.00	678.10
319-472-20-16	319-472-20-16	0.00	0.00	554.81	(0.01)	554.80
319-472-20-17	319-472-20-17	0.00	0.00	678.10	0.00	678.10
319-472-20-18	319-472-20-18	0.00	0.00	801.39	(0.01)	801.38
319-472-20-19	319-472-20-19	0.00	0.00	554.81	(0.01)	554.80
319-472-20-20	319-472-20-20	0.00	0.00	801.39	(0.01)	801.38
319-472-20-21	319-472-20-21	0.00	0.00	678.10	0.00	678.10
319-472-20-22	319-472-20-22	0.00	0.00	554.81	(0.01)	554.80
319-472-20-23	319-472-20-23	0.00	0.00	678.10	0.00	678.10
319-472-20-24	319-472-20-24	0.00	0.00	801.39	(0.01)	801.38
319-472-20-25	319-472-20-25	0.00	0.00	554.81	(0.01)	554.80
319-472-20-26	319-472-20-26	0.00	0.00	801.39	(0.01)	801.38
319-472-20-27	319-472-20-27	0.00	0.00	678.10	0.00	678.10
319-472-22-01	319-472-22-01	0.00	0.00	554.81	(0.01)	554.80
319-472-22-02	319-472-22-02	0.00	0.00	801.39	(0.01)	801.38
319-472-22-03	319-472-22-03	0.00	0.00	678.10	0.00	678.10

**City of San Diego**  
**CFD No. 1 - Miramar Ranch North**  
**08/01/2008 Special Tax Billing Final Detail Report**

000961

Parcel No.	Property ID	Developed-Commercial	Exempt	Developed-Residential	Misc Adjs	Total
319-472-22-04	319-472-22-04	0.00	0.00	554.81	(0.01)	554.80
319-472-22-05	319-472-22-05	0.00	0.00	678.10	0.00	678.10
319-472-22-06	319-472-22-06	0.00	0.00	801.39	(0.01)	801.38
319-472-22-07	319-472-22-07	0.00	0.00	554.81	(0.01)	554.80
319-472-22-08	319-472-22-08	0.00	0.00	801.39	(0.01)	801.38
319-472-22-09	319-472-22-09	0.00	0.00	678.10	0.00	678.10
319-472-22-10	319-472-22-10	0.00	0.00	554.81	(0.01)	554.80
319-472-22-11	319-472-22-11	0.00	0.00	801.39	(0.01)	801.38
319-472-22-12	319-472-22-12	0.00	0.00	678.10	0.00	678.10
319-472-22-13	319-472-22-13	0.00	0.00	554.81	(0.01)	554.80
319-472-22-14	319-472-22-14	0.00	0.00	801.39	(0.01)	801.38
319-472-22-15	319-472-22-15	0.00	0.00	678.10	0.00	678.10
319-472-22-16	319-472-22-16	0.00	0.00	554.81	(0.01)	554.80
319-472-22-17	319-472-22-17	0.00	0.00	678.10	0.00	678.10
319-472-22-18	319-472-22-18	0.00	0.00	801.39	(0.01)	801.38
319-472-22-19	319-472-22-19	0.00	0.00	554.81	(0.01)	554.80
319-472-22-20	319-472-22-20	0.00	0.00	678.10	0.00	678.10
319-472-22-21	319-472-22-21	0.00	0.00	801.39	(0.01)	801.38
319-472-24-01	319-472-24-01	0.00	0.00	554.81	(0.01)	554.80
319-472-24-02	319-472-24-02	0.00	0.00	801.39	(0.01)	801.38
319-472-24-03	319-472-24-03	0.00	0.00	678.10	0.00	678.10
319-472-24-04	319-472-24-04	0.00	0.00	554.81	(0.01)	554.80
319-472-24-05	319-472-24-05	0.00	0.00	678.10	0.00	678.10
319-472-24-06	319-472-24-06	0.00	0.00	801.39	(0.01)	801.38
319-472-24-07	319-472-24-07	0.00	0.00	554.81	(0.01)	554.80
319-472-24-08	319-472-24-08	0.00	0.00	801.39	(0.01)	801.38
319-472-24-09	319-472-24-09	0.00	0.00	678.10	0.00	678.10
319-472-24-10	319-472-24-10	0.00	0.00	554.81	(0.01)	554.80
319-472-24-11	319-472-24-11	0.00	0.00	801.39	(0.01)	801.38
319-472-24-12	319-472-24-12	0.00	0.00	678.10	0.00	678.10
319-472-24-13	319-472-24-13	0.00	0.00	554.81	(0.01)	554.80
319-472-24-14	319-472-24-14	0.00	0.00	801.39	(0.01)	801.38
319-472-24-15	319-472-24-15	0.00	0.00	678.10	0.00	678.10
319-472-24-16	319-472-24-16	0.00	0.00	554.81	(0.01)	554.80
319-472-24-17	319-472-24-17	0.00	0.00	678.10	0.00	678.10
319-472-24-18	319-472-24-18	0.00	0.00	801.39	(0.01)	801.38
319-472-24-19	319-472-24-19	0.00	0.00	554.81	(0.01)	554.80
319-472-24-20	319-472-24-20	0.00	0.00	801.39	(0.01)	801.38
319-472-24-21	319-472-24-21	0.00	0.00	678.10	0.00	678.10

**City of San Diego**  
**CFD No. 1 - Miramar Ranch North**  
**08/01/2008 Special Tax Billing Final Detail Report**

000962

Parcel No.	Property ID	Developed-Commercial	Exempt	Developed-Residential	Misc Adjs	Total
319-472-24-22	319-472-24-22	0.00	0.00	554.81	(0.01)	554.80
319-472-24-23	319-472-24-23	0.00	0.00	801.39	(0.01)	801.38
319-472-24-24	319-472-24-24	0.00	0.00	678.10	0.00	678.10
319-472-24-25	319-472-24-25	0.00	0.00	554.81	(0.01)	554.80
319-472-24-26	319-472-24-26	0.00	0.00	678.10	0.00	678.10
319-472-24-27	319-472-24-27	0.00	0.00	801.39	(0.01)	801.38
319-472-24-28	319-472-24-28	0.00	0.00	554.81	(0.01)	554.80
319-472-24-29	319-472-24-29	0.00	0.00	678.10	0.00	678.10
319-472-24-30	319-472-24-30	0.00	0.00	801.39	(0.01)	801.38
319-472-25-01	319-472-25-01	0.00	0.00	554.81	(0.01)	554.80
319-472-25-02	319-472-25-02	0.00	0.00	678.10	0.00	678.10
319-472-25-03	319-472-25-03	0.00	0.00	801.39	(0.01)	801.38
319-472-25-04	319-472-25-04	0.00	0.00	554.81	(0.01)	554.80
319-472-25-05	319-472-25-05	0.00	0.00	678.10	0.00	678.10
319-472-25-06	319-472-25-06	0.00	0.00	801.39	(0.01)	801.38
319-472-26-01	319-472-26-01	0.00	0.00	554.81	(0.01)	554.80
319-472-26-02	319-472-26-02	0.00	0.00	801.39	(0.01)	801.38
319-472-26-03	319-472-26-03	0.00	0.00	678.10	0.00	678.10
319-472-26-04	319-472-26-04	0.00	0.00	554.81	(0.01)	554.80
319-472-26-05	319-472-26-05	0.00	0.00	801.39	(0.01)	801.38
319-472-26-06	319-472-26-06	0.00	0.00	678.10	0.00	678.10
319-472-26-07	319-472-26-07	0.00	0.00	554.81	(0.01)	554.80
319-472-26-08	319-472-26-08	0.00	0.00	801.39	(0.01)	801.38
319-472-26-09	319-472-26-09	0.00	0.00	678.10	0.00	678.10
319-472-26-10	319-472-26-10	0.00	0.00	554.81	(0.01)	554.80
319-472-26-11	319-472-26-11	0.00	0.00	801.39	(0.01)	801.38
319-472-26-12	319-472-26-12	0.00	0.00	678.10	0.00	678.10
319-472-26-13	319-472-26-13	0.00	0.00	554.81	(0.01)	554.80
319-472-26-14	319-472-26-14	0.00	0.00	801.39	(0.01)	801.38
319-472-26-15	319-472-26-15	0.00	0.00	678.10	0.00	678.10
319-472-26-16	319-472-26-16	0.00	0.00	554.81	(0.01)	554.80
319-472-26-17	319-472-26-17	0.00	0.00	801.39	(0.01)	801.38
319-472-26-18	319-472-26-18	0.00	0.00	678.10	0.00	678.10
319-472-26-19	319-472-26-19	0.00	0.00	554.81	(0.01)	554.80
319-472-26-20	319-472-26-20	0.00	0.00	801.39	(0.01)	801.38
319-472-26-21	319-472-26-21	0.00	0.00	678.10	0.00	678.10
319-472-26-22	319-472-26-22	0.00	0.00	554.81	(0.01)	554.80
319-472-26-23	319-472-26-23	0.00	0.00	801.39	(0.01)	801.38
319-472-26-24	319-472-26-24	0.00	0.00	678.10	0.00	678.10



**City of San Diego**  
**CFD No. 1 - Miramar Ranch North**  
**08/01/2008 Special Tax Billing Final Detail Report**

000963

Parcel No.	Property ID	Developed-Commercial	Exempt	Developed-Residential	Misc Adj	Total
319-472-26-25	319-472-26-25	0.00	0.00	554.81	(0.01)	554.80
319-472-26-26	319-472-26-26	0.00	0.00	801.39	(0.01)	801.38
319-472-26-27	319-472-26-27	0.00	0.00	678.10	0.00	678.10
319-472-28-01	319-472-28-01	0.00	0.00	554.81	(0.01)	554.80
319-472-28-02	319-472-28-02	0.00	0.00	801.39	(0.01)	801.38
319-472-28-03	319-472-28-03	0.00	0.00	678.10	0.00	678.10
319-472-28-04	319-472-28-04	0.00	0.00	554.81	(0.01)	554.80
319-472-28-05	319-472-28-05	0.00	0.00	801.39	(0.01)	801.38
319-472-28-06	319-472-28-06	0.00	0.00	678.10	0.00	678.10
319-472-28-07	319-472-28-07	0.00	0.00	554.81	(0.01)	554.80
319-472-28-08	319-472-28-08	0.00	0.00	801.39	(0.01)	801.38
319-472-28-09	319-472-28-09	0.00	0.00	678.10	0.00	678.10
319-472-28-10	319-472-28-10	0.00	0.00	554.81	(0.01)	554.80
319-472-28-11	319-472-28-11	0.00	0.00	801.39	(0.01)	801.38
319-472-28-12	319-472-28-12	0.00	0.00	678.10	0.00	678.10
319-472-28-13	319-472-28-13	0.00	0.00	554.81	(0.01)	554.80
319-472-28-14	319-472-28-14	0.00	0.00	801.39	(0.01)	801.38
319-472-28-15	319-472-28-15	0.00	0.00	678.10	0.00	678.10
319-472-28-16	319-472-28-16	0.00	0.00	554.81	(0.01)	554.80
319-472-28-17	319-472-28-17	0.00	0.00	801.39	(0.01)	801.38
319-472-28-18	319-472-28-18	0.00	0.00	678.10	0.00	678.10
319-472-28-19	319-472-28-19	0.00	0.00	554.81	(0.01)	554.80
319-472-28-20	319-472-28-20	0.00	0.00	801.39	(0.01)	801.38
319-472-28-21	319-472-28-21	0.00	0.00	678.10	0.00	678.10
319-472-28-22	319-472-28-22	0.00	0.00	554.81	(0.01)	554.80
319-472-28-23	319-472-28-23	0.00	0.00	801.39	(0.01)	801.38
319-472-28-24	319-472-28-24	0.00	0.00	678.10	0.00	678.10
319-472-28-25	319-472-28-25	0.00	0.00	554.81	(0.01)	554.80
319-472-28-26	319-472-28-26	0.00	0.00	801.39	(0.01)	801.38
319-472-28-27	319-472-28-27	0.00	0.00	678.10	0.00	678.10
319-472-30-01	319-472-30-01	0.00	0.00	554.81	(0.01)	554.80
319-472-30-02	319-472-30-02	0.00	0.00	801.39	(0.01)	801.38
319-472-30-03	319-472-30-03	0.00	0.00	678.10	0.00	678.10
319-472-30-04	319-472-30-04	0.00	0.00	554.81	(0.01)	554.80
319-472-30-05	319-472-30-05	0.00	0.00	801.39	(0.01)	801.38
319-472-30-06	319-472-30-06	0.00	0.00	678.10	0.00	678.10
319-472-30-07	319-472-30-07	0.00	0.00	554.81	(0.01)	554.80
319-472-30-08	319-472-30-08	0.00	0.00	801.39	(0.01)	801.38
319-472-30-09	319-472-30-09	0.00	0.00	678.10	0.00	678.10

**City of San Diego**  
**CFD No. 1 - Miramar Ranch North**  
**08/01/2008 Special Tax Billing Final Detail Report**

000964

Parcel No.	Property ID	Developed-Commercial	Exempt	Developed-Residential	Misc Adjs	Total
319-472-30-10	319-472-30-10	0.00	0.00	554.81	(0.01)	554.80
319-472-30-11	319-472-30-11	0.00	0.00	801.39	(0.01)	801.38
319-472-30-12	319-472-30-12	0.00	0.00	678.10	0.00	678.10
319-472-30-13	319-472-30-13	0.00	0.00	554.81	(0.01)	554.80
319-472-30-14	319-472-30-14	0.00	0.00	801.39	(0.01)	801.38
319-472-30-15	319-472-30-15	0.00	0.00	678.10	0.00	678.10
319-472-30-16	319-472-30-16	0.00	0.00	554.81	(0.01)	554.80
319-472-30-17	319-472-30-17	0.00	0.00	801.39	(0.01)	801.38
319-472-30-18	319-472-30-18	0.00	0.00	678.10	0.00	678.10
319-472-30-19	319-472-30-19	0.00	0.00	554.81	(0.01)	554.80
319-472-30-20	319-472-30-20	0.00	0.00	801.39	(0.01)	801.38
319-472-30-21	319-472-30-21	0.00	0.00	678.10	0.00	678.10
319-472-30-22	319-472-30-22	0.00	0.00	554.81	(0.01)	554.80
319-472-30-23	319-472-30-23	0.00	0.00	801.39	(0.01)	801.38
319-472-30-24	319-472-30-24	0.00	0.00	678.10	0.00	678.10
319-472-30-25	319-472-30-25	0.00	0.00	554.81	(0.01)	554.80
319-472-30-26	319-472-30-26	0.00	0.00	801.39	(0.01)	801.38
319-472-30-27	319-472-30-27	0.00	0.00	678.10	0.00	678.10
319-472-31-01	319-472-31-01	0.00	0.00	554.81	(0.01)	554.80
319-472-31-02	319-472-31-02	0.00	0.00	801.39	(0.01)	801.38
319-472-31-03	319-472-31-03	0.00	0.00	678.10	0.00	678.10
319-472-31-04	319-472-31-04	0.00	0.00	554.81	(0.01)	554.80
319-472-31-05	319-472-31-05	0.00	0.00	801.39	(0.01)	801.38
319-472-31-06	319-472-31-06	0.00	0.00	678.10	0.00	678.10
319-472-31-07	319-472-31-07	0.00	0.00	554.81	(0.01)	554.80
319-472-31-08	319-472-31-08	0.00	0.00	801.39	(0.01)	801.38
319-472-31-09	319-472-31-09	0.00	0.00	678.10	0.00	678.10
319-472-31-10	319-472-31-10	0.00	0.00	554.81	(0.01)	554.80
319-472-31-11	319-472-31-11	0.00	0.00	801.39	(0.01)	801.38
319-472-31-12	319-472-31-12	0.00	0.00	678.10	0.00	678.10
319-472-31-13	319-472-31-13	0.00	0.00	554.81	(0.01)	554.80
319-472-31-14	319-472-31-14	0.00	0.00	801.39	(0.01)	801.38
319-472-31-15	319-472-31-15	0.00	0.00	678.10	0.00	678.10
319-472-33-01	319-472-33-01	0.00	0.00	554.81	(0.01)	554.80
319-472-33-02	319-472-33-02	0.00	0.00	801.39	(0.01)	801.38
319-472-33-03	319-472-33-03	0.00	0.00	678.10	0.00	678.10
319-472-33-04	319-472-33-04	0.00	0.00	554.81	(0.01)	554.80
319-472-33-05	319-472-33-05	0.00	0.00	801.39	(0.01)	801.38
319-472-33-06	319-472-33-06	0.00	0.00	678.10	0.00	678.10

**City of San Diego**  
**CFD No. 1 - Miramar Ranch North**  
**08/01/2008 Special Tax Billing Final Detail Report**

000965

Parcel No.	Property ID	Developed-Commercial	Exempt	Developed-Residential	Misc Adjs	Total
319-472-33-07	319-472-33-07	0.00	0.00	554.81	(0.01)	554.80
319-472-33-08	319-472-33-08	0.00	0.00	801.39	(0.01)	801.38
319-472-33-09	319-472-33-09	0.00	0.00	678.10	0.00	678.10
319-472-33-10	319-472-33-10	0.00	0.00	554.81	(0.01)	554.80
319-472-33-11	319-472-33-11	0.00	0.00	801.39	(0.01)	801.38
319-472-33-12	319-472-33-12	0.00	0.00	678.10	0.00	678.10
319-472-33-13	319-472-33-13	0.00	0.00	554.81	(0.01)	554.80
319-472-33-14	319-472-33-14	0.00	0.00	801.39	(0.01)	801.38
319-472-33-15	319-472-33-15	0.00	0.00	678.10	0.00	678.10
319-472-33-16	319-472-33-16	0.00	0.00	554.81	(0.01)	554.80
319-472-33-17	319-472-33-17	0.00	0.00	801.39	(0.01)	801.38
319-472-33-18	319-472-33-18	0.00	0.00	678.10	0.00	678.10
319-472-34-01	319-472-34-01	0.00	0.00	554.81	(0.01)	554.80
319-472-34-02	319-472-34-02	0.00	0.00	801.39	(0.01)	801.38
319-472-34-03	319-472-34-03	0.00	0.00	678.10	0.00	678.10
319-472-34-04	319-472-34-04	0.00	0.00	554.81	(0.01)	554.80
319-472-34-05	319-472-34-05	0.00	0.00	801.39	(0.01)	801.38
319-472-34-06	319-472-34-06	0.00	0.00	678.10	0.00	678.10
319-472-34-07	319-472-34-07	0.00	0.00	554.81	(0.01)	554.80
319-472-34-08	319-472-34-08	0.00	0.00	801.39	(0.01)	801.38
319-472-34-09	319-472-34-09	0.00	0.00	678.10	0.00	678.10
319-472-34-10	319-472-34-10	0.00	0.00	554.81	(0.01)	554.80
319-472-34-11	319-472-34-11	0.00	0.00	801.39	(0.01)	801.38
319-472-34-12	319-472-34-12	0.00	0.00	678.10	0.00	678.10
319-472-34-13	319-472-34-13	0.00	0.00	554.81	(0.01)	554.80
319-472-34-14	319-472-34-14	0.00	0.00	801.39	(0.01)	801.38
319-472-34-15	319-472-34-15	0.00	0.00	678.10	0.00	678.10
319-472-36-01	319-472-36-01	0.00	0.00	554.81	(0.01)	554.80
319-472-36-02	319-472-36-02	0.00	0.00	801.39	(0.01)	801.38
319-472-36-03	319-472-36-03	0.00	0.00	678.10	0.00	678.10
319-472-36-04	319-472-36-04	0.00	0.00	554.81	(0.01)	554.80
319-472-36-05	319-472-36-05	0.00	0.00	801.39	(0.01)	801.38
319-472-36-06	319-472-36-06	0.00	0.00	678.10	0.00	678.10
319-472-36-07	319-472-36-07	0.00	0.00	554.81	(0.01)	554.80
319-472-36-08	319-472-36-08	0.00	0.00	801.39	(0.01)	801.38
319-472-36-09	319-472-36-09	0.00	0.00	678.10	0.00	678.10
319-472-36-10	319-472-36-10	0.00	0.00	554.81	(0.01)	554.80
319-472-36-11	319-472-36-11	0.00	0.00	801.39	(0.01)	801.38
319-472-36-12	319-472-36-12	0.00	0.00	678.10	0.00	678.10

**City of San Diego**  
**CFD No. 1 - Miramar Ranch North**  
**08/01/2008 Special Tax Billing Final Detail Report**

002966

Parcel No.	Property ID	Developed-Commercial	Exempt	Developed-Residential	Misc Adjs	Total
319-472-36-13	319-472-36-13	0.00	0.00	554.81	(0.01)	554.80
319-472-36-14	319-472-36-14	0.00	0.00	801.39	(0.01)	801.38
319-472-36-15	319-472-36-15	0.00	0.00	678.10	0.00	678.10
319-472-37-01	319-472-37-01	0.00	0.00	554.81	(0.01)	554.80
319-472-37-02	319-472-37-02	0.00	0.00	801.39	(0.01)	801.38
319-472-37-03	319-472-37-03	0.00	0.00	678.10	0.00	678.10
319-472-37-04	319-472-37-04	0.00	0.00	554.81	(0.01)	554.80
319-472-37-05	319-472-37-05	0.00	0.00	801.39	(0.01)	801.38
319-472-37-06	319-472-37-06	0.00	0.00	678.10	0.00	678.10
319-472-37-07	319-472-37-07	0.00	0.00	554.81	(0.01)	554.80
319-472-37-08	319-472-37-08	0.00	0.00	801.39	(0.01)	801.38
319-472-37-09	319-472-37-09	0.00	0.00	678.10	0.00	678.10
319-472-37-10	319-472-37-10	0.00	0.00	554.81	(0.01)	554.80
319-472-37-11	319-472-37-11	0.00	0.00	801.39	(0.01)	801.38
319-472-37-12	319-472-37-12	0.00	0.00	678.10	0.00	678.10
319-472-37-13	319-472-37-13	0.00	0.00	554.81	(0.01)	554.80
319-472-37-14	319-472-37-14	0.00	0.00	801.39	(0.01)	801.38
319-472-37-15	319-472-37-15	0.00	0.00	678.10	0.00	678.10
319-472-37-16	319-472-37-16	0.00	0.00	554.81	(0.01)	554.80
319-472-37-17	319-472-37-17	0.00	0.00	801.39	(0.01)	801.38
319-472-37-18	319-472-37-18	0.00	0.00	678.10	0.00	678.10
319-472-37-19	319-472-37-19	0.00	0.00	554.81	(0.01)	554.80
319-472-37-20	319-472-37-20	0.00	0.00	801.39	(0.01)	801.38
319-472-37-21	319-472-37-21	0.00	0.00	678.10	0.00	678.10
319-480-01-00	319-480-01-00	0.00	0.00	1,171.26	0.00	1,171.26
319-480-02-00	319-480-02-00	0.00	0.00	924.68	0.00	924.68
319-480-03-00	319-480-03-00	0.00	0.00	1,109.62	0.00	1,109.62
319-480-04-00	319-480-04-00	0.00	0.00	924.68	0.00	924.68
319-480-05-00	319-480-05-00	0.00	0.00	1,109.62	0.00	1,109.62
319-480-06-00	319-480-06-00	0.00	0.00	1,171.26	0.00	1,171.26
319-480-07-00	319-480-07-00	0.00	0.00	1,109.62	0.00	1,109.62
319-480-08-00	319-480-08-00	0.00	0.00	1,171.26	0.00	1,171.26
319-480-09-00	319-480-09-00	0.00	0.00	1,171.26	0.00	1,171.26
319-480-10-00	319-480-10-00	0.00	0.00	1,109.62	0.00	1,109.62
319-480-11-00	319-480-11-00	0.00	0.00	924.68	0.00	924.68
319-480-12-00	319-480-12-00	0.00	0.00	1,109.62	0.00	1,109.62
319-480-13-00	319-480-13-00	0.00	0.00	1,171.26	0.00	-1,171.26
319-480-14-00	319-480-14-00	0.00	0.00	1,109.62	0.00	1,109.62
319-480-15-00	319-480-15-00	0.00	0.00	924.68	0.00	924.68

**City of San Diego**  
**CFD No. 1 - Miramar Ranch North**  
**08/01/2008 Special Tax Billing Final Detail Report**

000967

Parcel No.	Property ID	Developed-Commercial	Exempt	Developed-Residential	Misc Adjts	Total
319-480-16-00	319-480-16-00	0.00	0.00	1,171.26	0.00	1,171.26
319-480-17-00	319-480-17-00	0.00	0.00	1,109.62	0.00	1,109.62
319-480-18-00	319-480-18-00	0.00	0.00	1,171.26	0.00	1,171.26
319-480-19-00	319-480-19-00	0.00	0.00	924.68	0.00	924.68
319-480-20-00	319-480-20-00	0.00	0.00	1,109.62	0.00	1,109.62
319-480-21-00	319-480-21-00	0.00	0.00	1,109.62	0.00	1,109.62
319-480-22-00	319-480-22-00	0.00	0.00	924.68	0.00	924.68
319-480-23-00	319-480-23-00	0.00	0.00	1,109.62	0.00	1,109.62
319-480-24-00	319-480-24-00	0.00	0.00	1,171.26	0.00	1,171.26
319-480-25-00	319-480-25-00	0.00	0.00	1,109.62	0.00	1,109.62
319-480-26-00	319-480-26-00	0.00	0.00	924.68	0.00	924.68
319-480-27-00	319-480-27-00	0.00	0.00	1,109.62	0.00	1,109.62
319-480-28-00	319-480-28-00	0.00	0.00	924.68	0.00	924.68
319-480-29-00	319-480-29-00	0.00	0.00	1,109.62	0.00	1,109.62
319-480-30-00	319-480-30-00	0.00	0.00	1,171.26	0.00	1,171.26
319-480-31-00	319-480-31-00	0.00	0.00	1,109.62	0.00	1,109.62
319-480-32-00	319-480-32-00	0.00	0.00	1,171.26	0.00	1,171.26
319-480-33-00	319-480-33-00	0.00	0.00	924.68	0.00	924.68
319-480-34-00	319-480-34-00	0.00	0.00	1,109.62	0.00	1,109.62
319-480-35-00	319-480-35-00	0.00	0.00	1,171.26	0.00	1,171.26
319-480-36-00	319-480-36-00	0.00	0.00	924.68	0.00	924.68
319-480-37-00	319-480-37-00	0.00	0.00	1,109.62	0.00	1,109.62
319-480-38-00	319-480-38-00	0.00	0.00	1,171.26	0.00	1,171.26
319-480-39-00	319-480-39-00	0.00	0.00	924.68	0.00	924.68
319-480-40-00	319-480-40-00	0.00	0.00	1,109.62	0.00	1,109.62
319-480-41-00	319-480-41-00	0.00	0.00	924.68	0.00	924.68
319-480-42-00	319-480-42-00	0.00	0.00	1,109.62	0.00	1,109.62
319-480-43-00	319-480-43-00	0.00	0.00	1,171.26	0.00	1,171.26
319-480-44-00	319-480-44-00	0.00	0.00	924.68	0.00	924.68
319-480-45-00	319-480-45-00	0.00	0.00	1,109.62	0.00	1,109.62
319-480-46-00	319-480-46-00	0.00	0.00	1,171.26	0.00	1,171.26
319-480-47-00	319-480-47-00	0.00	0.00	1,171.26	0.00	1,171.26
319-480-48-00	319-480-48-00	0.00	0.00	924.68	0.00	924.68
319-480-49-00	319-480-49-00	0.00	0.00	1,171.26	0.00	1,171.26
319-480-50-00	319-480-50-00	0.00	0.00	924.68	0.00	924.68
319-480-51-00	319-480-51-00	0.00	0.00	1,171.26	0.00	1,171.26
319-480-52-00	319-480-52-00	0.00	0.00	1,109.62	0.00	1,109.62
319-480-53-00	319-480-53-00	0.00	0.00	1,171.26	0.00	1,171.26
319-480-54-00	319-480-54-00	0.00	0.00	1,109.62	0.00	1,109.62

**City of San Diego**  
**CFD No. 1 - Miramar Ranch North**  
**08/01/2008 Special Tax Billing Final Detail Report**

000968

Parcel No.	Property ID	Developed-Commercial	Exempt	Developed-Residential	Misc Adjts	Total
319-480-55-00	319-480-55-00	0.00	0.00	1,171.26	0.00	1,171.26
319-480-56-00	319-480-56-00	0.00	0.00	1,109.62	0.00	1,109.62
319-480-57-00	319-480-57-00	0.00	0.00	1,171.26	0.00	1,171.26
319-480-58-00	319-480-58-00	0.00	0.00	924.68	0.00	924.68
319-480-59-00	319-480-59-00	0.00	0.00	924.68	0.00	924.68
319-480-60-00	319-480-60-00	0.00	0.00	1,109.62	0.00	1,109.62
319-480-61-00	319-480-61-00	0.00	0.00	1,171.26	0.00	1,171.26
319-480-62-00	319-480-62-00	0.00	0.00	924.68	0.00	924.68
319-480-63-00	319-480-63-00	0.00	0.00	924.68	0.00	924.68
319-480-64-00	319-480-64-00	0.00	0.00	1,109.62	0.00	1,109.62
319-480-65-00	319-480-65-00	0.00	0.00	1,171.26	0.00	1,171.26
319-480-66-00	319-480-66-00	0.00	0.00	924.68	0.00	924.68
319-480-67-00	319-480-67-00	0.00	0.00	1,171.26	0.00	1,171.26
319-481-01-00	319-481-01-00	0.00	0.00	1,171.26	0.00	1,171.26
319-481-02-00	319-481-02-00	0.00	0.00	924.68	0.00	924.68
319-481-03-00	319-481-03-00	0.00	0.00	1,109.62	0.00	1,109.62
319-481-04-00	319-481-04-00	0.00	0.00	1,171.26	0.00	1,171.26
319-481-05-00	319-481-05-00	0.00	0.00	1,109.62	0.00	1,109.62
319-481-06-00	319-481-06-00	0.00	0.00	1,171.26	0.00	1,171.26
319-481-07-00	319-481-07-00	0.00	0.00	924.68	0.00	924.68
319-481-08-00	319-481-08-00	0.00	0.00	1,171.26	0.00	1,171.26
319-481-09-00	319-481-09-00	0.00	0.00	1,109.62	0.00	1,109.62
319-481-10-00	319-481-10-00	0.00	0.00	1,171.26	0.00	1,171.26
319-481-11-00	319-481-11-00	0.00	0.00	1,109.62	0.00	1,109.62
319-481-12-00	319-481-12-00	0.00	0.00	1,171.26	0.00	1,171.26
319-481-13-00	319-481-13-00	0.00	0.00	924.68	0.00	924.68
319-481-14-00	319-481-14-00	0.00	0.00	1,171.26	0.00	1,171.26
319-481-15-00	319-481-15-00	0.00	0.00	1,109.62	0.00	1,109.62
319-481-16-00	319-481-16-00	0.00	0.00	924.68	0.00	924.68
319-481-17-00	319-481-17-00	0.00	0.00	1,171.26	0.00	1,171.26
319-481-18-00	319-481-18-00	0.00	0.00	1,109.62	0.00	1,109.62
319-481-19-00	319-481-19-00	0.00	0.00	1,171.26	0.00	1,171.26
319-481-20-00	319-481-20-00	0.00	0.00	924.68	0.00	924.68
319-481-21-00	319-481-21-00	0.00	0.00	1,109.62	0.00	1,109.62
319-481-22-00	319-481-22-00	0.00	0.00	1,171.26	0.00	1,171.26
319-481-23-00	319-481-23-00	0.00	0.00	1,171.26	0.00	1,171.26
319-481-24-00	319-481-24-00	0.00	0.00	1,109.62	0.00	1,109.62
319-481-25-00	319-481-25-00	0.00	0.00	1,171.26	0.00	1,171.26
319-481-26-00	319-481-26-00	0.00	0.00	924.68	0.00	924.68

**City of San Diego**  
**CFD No. 1 - Miramar Ranch North**  
**08/01/2008 Special Tax Billing Final Detail Report**

000969

Parcel No.	Property ID	Developed-Commercial	Exempt	Developed-Residential	Misc Adjts	Total
319-481-27-00	319-481-27-00	0.00	0.00	1,109.62	0.00	1,109.62
319-481-28-00	319-481-28-00	0.00	0.00	1,171.26	0.00	1,171.26
319-481-29-00	319-481-29-00	0.00	0.00	1,109.62	0.00	1,109.62
319-481-30-00	319-481-30-00	0.00	0.00	1,171.26	0.00	1,171.26
319-481-31-00	319-481-31-00	0.00	0.00	1,171.26	0.00	1,171.26
319-481-32-00	319-481-32-00	0.00	0.00	924.68	0.00	924.68
319-481-33-00	319-481-33-00	0.00	0.00	1,171.26	0.00	1,171.26
319-481-34-00	319-481-34-00	0.00	0.00	924.68	0.00	924.68
319-481-35-00	319-481-35-00	0.00	0.00	924.68	0.00	924.68
319-481-36-00	319-481-36-00	0.00	0.00	1,109.62	0.00	1,109.62
319-481-37-00	319-481-37-00	0.00	0.00	1,171.26	0.00	1,171.26
319-481-38-00	319-481-38-00	0.00	0.00	1,171.26	0.00	1,171.26
319-481-39-00	319-481-39-00	0.00	0.00	1,109.62	0.00	1,109.62
319-481-40-00	319-481-40-00	0.00	0.00	1,171.26	0.00	1,171.26
319-481-42-00	319-481-42-00	0.00	0.00	924.68	0.00	924.68
319-481-43-00	319-481-43-00	0.00	0.00	1,109.62	0.00	1,109.62
319-481-44-00	319-481-44-00	0.00	0.00	924.68	0.00	924.68
319-481-45-00	319-481-45-00	0.00	0.00	1,171.26	0.00	1,171.26
319-481-46-00	319-481-46-00	0.00	0.00	1,109.62	0.00	1,109.62
319-481-47-00	319-481-47-00	0.00	0.00	1,171.26	0.00	1,171.26
319-481-48-00	319-481-48-00	0.00	0.00	924.68	0.00	924.68
319-481-49-00	319-481-49-00	0.00	0.00	1,171.26	0.00	1,171.26
319-481-50-00	319-481-50-00	0.00	0.00	924.68	0.00	924.68
319-481-51-00	319-481-51-00	0.00	0.00	1,171.26	0.00	1,171.26
319-481-53-00	319-481-53-00	0.00	0.00	924.68	0.00	924.68
319-481-54-00	319-481-54-00	0.00	0.00	0.00	0.00	0.00
319-490-01-00	319-490-01-00	0.00	0.00	1,849.37	(0.01)	1,849.36
319-490-02-00	319-490-02-00	0.00	0.00	1,356.20	0.00	1,356.20
319-490-03-00	319-490-03-00	0.00	0.00	1,541.14	0.00	1,541.14
319-490-04-00	319-490-04-00	0.00	0.00	1,541.14	0.00	1,541.14
319-490-05-00	319-490-05-00	0.00	0.00	1,664.43	(0.01)	1,664.42
319-490-06-00	319-490-06-00	0.00	0.00	1,849.37	(0.01)	1,849.36
319-490-07-00	319-490-07-00	0.00	0.00	1,849.37	(0.01)	1,849.36
319-490-08-00	319-490-08-00	0.00	0.00	1,541.14	0.00	1,541.14
319-490-09-00	319-490-09-00	0.00	0.00	1,541.14	0.00	1,541.14
319-490-10-00	319-490-10-00	0.00	0.00	1,664.43	(0.01)	1,664.42
319-490-11-00	319-490-11-00	0.00	0.00	1,849.37	(0.01)	1,849.36
319-490-12-00	319-490-12-00	0.00	0.00	1,356.20	0.00	1,356.20
319-490-13-00	319-490-13-00	0.00	0.00	1,541.14	0.00	1,541.14

**City of San Diego**  
**CFD No. 1 - Miramar Ranch North**  
**08/01/2008 Special Tax Billing Final Detail Report**

000970

Parcel No.	Property ID	Developed-Commercial	Exempt	Developed-Residential	Misc Adjs	Total
319-490-14-00	319-490-14-00	0.00	0.00	1,849.37	(0.01)	1,849.36
319-490-15-00	319-490-15-00	0.00	0.00	1,356.20	0.00	1,356.20
319-490-16-00	319-490-16-00	0.00	0.00	1,541.14	0.00	1,541.14
319-490-17-00	319-490-17-00	0.00	0.00	1,541.14	0.00	1,541.14
319-490-18-00	319-490-18-00	0.00	0.00	1,541.14	0.00	1,541.14
319-490-19-00	319-490-19-00	0.00	0.00	1,356.20	0.00	1,356.20
319-490-20-00	319-490-20-00	0.00	0.00	1,664.43	(0.01)	1,664.42
319-490-21-00	319-490-21-00	0.00	0.00	1,541.14	0.00	1,541.14
319-490-22-00	319-490-22-00	0.00	0.00	1,356.20	0.00	1,356.20
319-490-23-00	319-490-23-00	0.00	0.00	1,664.43	(0.01)	1,664.42
319-490-24-00	319-490-24-00	0.00	0.00	1,849.37	(0.01)	1,849.36
319-490-25-00	319-490-25-00	0.00	0.00	1,541.14	0.00	1,541.14
319-490-26-00	319-490-26-00	0.00	0.00	1,849.37	(0.01)	1,849.36
319-490-27-00	319-490-27-00	0.00	0.00	1,849.37	(0.01)	1,849.36
319-490-28-00	319-490-28-00	0.00	0.00	1,849.37	(0.01)	1,849.36
319-490-29-00	319-490-29-00	0.00	0.00	1,541.14	0.00	1,541.14
319-490-30-00	319-490-30-00	0.00	0.00	1,356.20	0.00	1,356.20
319-490-31-00	319-490-31-00	0.00	0.00	1,849.37	(0.01)	1,849.36
319-490-32-00	319-490-32-00	0.00	0.00	1,849.37	(0.01)	1,849.36
319-490-33-00	319-490-33-00	0.00	0.00	1,541.14	0.00	1,541.14
319-490-34-00	319-490-34-00	0.00	0.00	1,541.14	0.00	1,541.14
319-490-35-00	319-490-35-00	0.00	0.00	1,849.37	(0.01)	1,849.36
319-490-36-00	319-490-36-00	0.00	0.00	1,356.20	0.00	1,356.20
319-490-37-00	319-490-37-00	0.00	0.00	1,849.37	(0.01)	1,849.36
319-490-38-00	319-490-38-00	0.00	0.00	1,849.37	(0.01)	1,849.36
319-490-39-00	319-490-39-00	0.00	0.00	1,356.20	0.00	1,356.20
319-490-40-00	319-490-40-00	0.00	0.00	1,541.14	0.00	1,541.14
319-490-41-00	319-490-41-00	0.00	0.00	1,849.37	(0.01)	1,849.36
319-490-42-00	319-490-42-00	0.00	0.00	1,664.43	(0.01)	1,664.42
319-490-43-00	319-490-43-00	0.00	0.00	1,541.14	0.00	1,541.14
319-490-44-00	319-490-44-00	0.00	0.00	1,541.14	0.00	1,541.14
319-490-45-00	319-490-45-00	0.00	0.00	1,356.20	0.00	1,356.20
319-490-46-00	319-490-46-00	0.00	0.00	1,356.20	0.00	1,356.20
319-490-47-00	319-490-47-00	0.00	0.00	1,849.37	(0.01)	1,849.36
319-490-48-00	319-490-48-00	0.00	0.00	1,664.43	(0.01)	1,664.42
319-490-49-00	319-490-49-00	0.00	0.00	1,664.43	(0.01)	1,664.42
319-490-50-00	319-490-50-00	0.00	0.00	1,664.43	(0.01)	1,664.42
319-490-51-00	319-490-51-00	0.00	0.00	1,849.37	(0.01)	1,849.36
319-490-52-00	319-490-52-00	0.00	0.00	1,849.37	(0.01)	1,849.36



**City of San Diego**  
**CFD No. 1 - Miramar Ranch North**  
**08/01/2008 Special Tax Billing Final Detail Report**

000971

Parcel No.	Property ID	Developed-Commercial	Exempt	Developed-Residential	Misc Adjs	Total
319-490-53-00	319-490-53-00	0.00	0.00	1,356.20	0.00	1,356.20
319-490-54-00	319-490-54-00	0.00	0.00	1,541.14	0.00	1,541.14
319-490-55-00	319-490-55-00	0.00	0.00	1,664.43	(0.01)	1,664.42
319-490-56-00	319-490-56-00	0.00	0.00	1,849.37	(0.01)	1,849.36
319-490-57-00	319-490-57-00	0.00	0.00	1,541.14	0.00	1,541.14
319-490-58-00	319-490-58-00	0.00	0.00	1,849.37	(0.01)	1,849.36
319-490-59-00	319-490-59-00	0.00	0.00	1,849.37	(0.01)	1,849.36
319-491-01-00	319-491-01-00	0.00	0.00	1,541.14	0.00	1,541.14
319-491-02-00	319-491-02-00	0.00	0.00	1,849.37	(0.01)	1,849.36
319-491-03-00	319-491-03-00	0.00	0.00	1,849.37	(0.01)	1,849.36
319-491-04-00	319-491-04-00	0.00	0.00	1,664.43	(0.01)	1,664.42
319-491-05-00	319-491-05-00	0.00	0.00	1,541.14	0.00	1,541.14
319-491-06-00	319-491-06-00	0.00	0.00	1,356.20	0.00	1,356.20
319-491-07-00	319-491-07-00	0.00	0.00	1,849.37	(0.01)	1,849.36
319-491-08-00	319-491-08-00	0.00	0.00	1,849.37	(0.01)	1,849.36
319-491-09-00	319-491-09-00	0.00	0.00	1,541.14	0.00	1,541.14
319-491-10-00	319-491-10-00	0.00	0.00	1,849.37	(0.01)	1,849.36
319-491-11-00	319-491-11-00	0.00	0.00	1,849.37	(0.01)	1,849.36
319-491-12-00	319-491-12-00	0.00	0.00	1,541.14	0.00	1,541.14
319-491-13-00	319-491-13-00	0.00	0.00	1,849.37	(0.01)	1,849.36
319-491-14-00	319-491-14-00	0.00	0.00	1,541.14	0.00	1,541.14
319-491-15-00	319-491-15-00	0.00	0.00	1,541.14	0.00	1,541.14
319-491-16-00	319-491-16-00	0.00	0.00	1,849.37	(0.01)	1,849.36
319-491-17-00	319-491-17-00	0.00	0.00	1,541.14	0.00	1,541.14
319-491-18-00	319-491-18-00	0.00	0.00	1,849.37	(0.01)	1,849.36
319-491-19-00	319-491-19-00	0.00	0.00	1,541.14	0.00	1,541.14
319-491-20-00	319-491-20-00	0.00	0.00	1,541.14	0.00	1,541.14
319-491-21-00	319-491-21-00	0.00	0.00	1,849.37	(0.01)	1,849.36
319-491-22-00	319-491-22-00	0.00	0.00	1,849.37	(0.01)	1,849.36
319-491-23-00	319-491-23-00	0.00	0.00	1,849.37	(0.01)	1,849.36
319-491-24-00	319-491-24-00	0.00	0.00	1,541.14	0.00	1,541.14
319-491-25-00	319-491-25-00	0.00	0.00	1,356.20	0.00	1,356.20
319-491-26-00	319-491-26-00	0.00	0.00	1,541.14	0.00	1,541.14
319-491-27-00	319-491-27-00	0.00	0.00	1,541.14	0.00	1,541.14
319-491-28-00	319-491-28-00	0.00	0.00	1,849.37	(0.01)	1,849.36
319-491-29-00	319-491-29-00	0.00	0.00	1,541.14	0.00	1,541.14
319-491-30-00	319-491-30-00	0.00	0.00	1,541.14	0.00	1,541.14
319-491-31-00	319-491-31-00	0.00	0.00	1,849.37	(0.01)	1,849.36
319-491-32-00	319-491-32-00	0.00	0.00	1,664.43	(0.01)	1,664.42

**City of San Diego**  
**CFD No. 1 - Miramar Ranch North**  
**08/01/2008 Special Tax Billing Final Detail Report**

000972

Parcel No.	Property ID	Developed-Commercial	Exempt	Developed-Residential	Misc Adjs	Total
319-491-33-00	319-491-33-00	0.00	0.00	1,356.20	0.00	1,356.20
319-491-34-00	319-491-34-00	0.00	0.00	1,356.20	0.00	1,356.20
319-491-35-00	319-491-35-00	0.00	0.00	1,849.37	(0.01)	1,849.36
319-491-36-00	319-491-36-00	0.00	0.00	1,541.14	0.00	1,541.14
319-491-37-00	319-491-37-00	0.00	0.00	1,356.20	0.00	1,356.20
319-491-38-00	319-491-38-00	0.00	0.00	1,356.20	0.00	1,356.20
319-491-39-00	319-491-39-00	0.00	0.00	1,356.20	0.00	1,356.20
319-491-40-00	319-491-40-00	0.00	0.00	1,356.20	0.00	1,356.20
319-491-41-00	319-491-41-00	0.00	0.00	1,356.20	0.00	1,356.20
319-491-42-00	319-491-42-00	0.00	0.00	1,664.43	(0.01)	1,664.42
319-491-43-00	319-491-43-00	0.00	0.00	1,541.14	0.00	1,541.14
319-491-44-00	319-491-44-00	0.00	0.00	1,664.43	(0.01)	1,664.42
319-491-45-00	319-491-45-00	0.00	0.00	1,356.20	0.00	1,356.20
319-491-46-00	319-491-46-00	0.00	0.00	1,849.37	(0.01)	1,849.36
319-491-47-00	319-491-47-00	0.00	0.00	1,849.37	(0.01)	1,849.36
319-491-48-00	319-491-48-00	0.00	0.00	1,849.37	(0.01)	1,849.36
319-491-49-00	319-491-49-00	0.00	0.00	1,849.37	(0.01)	1,849.36
319-491-50-00	319-491-50-00	0.00	0.00	1,356.20	0.00	1,356.20
319-491-51-00	319-491-51-00	0.00	0.00	1,356.20	0.00	1,356.20
319-491-52-00	319-491-52-00	0.00	0.00	1,541.14	0.00	1,541.14
319-491-53-00	319-491-53-00	0.00	0.00	1,664.43	(0.01)	1,664.42
319-491-54-00	319-491-54-00	0.00	0.00	1,849.37	(0.01)	1,849.36
319-491-55-00	319-491-55-00	0.00	0.00	0.00	0.00	0.00
319-491-56-00	319-491-56-00	0.00	0.00	0.00	0.00	0.00
319-500-01-00	319-500-01-00	0.00	0.00	1,171.26	0.00	1,171.26
319-500-02-00	319-500-02-00	0.00	0.00	863.04	0.00	863.04
319-500-03-00	319-500-03-00	0.00	0.00	1,047.97	(0.01)	1,047.96
319-500-04-00	319-500-04-00	0.00	0.00	1,171.26	0.00	1,171.26
319-500-05-00	319-500-05-00	0.00	0.00	1,356.20	0.00	1,356.20
319-500-06-00	319-500-06-00	0.00	0.00	1,171.26	0.00	1,171.26
319-500-07-00	319-500-07-00	0.00	0.00	1,356.20	0.00	1,356.20
319-500-08-00	319-500-08-00	0.00	0.00	1,047.97	(0.01)	1,047.96
319-500-09-00	319-500-09-00	0.00	0.00	1,356.20	0.00	1,356.20
319-500-10-00	319-500-10-00	0.00	0.00	1,356.20	0.00	1,356.20
319-500-11-00	319-500-11-00	0.00	0.00	1,171.26	0.00	1,171.26
319-500-12-00	319-500-12-00	0.00	0.00	1,047.97	(0.01)	1,047.96
319-500-13-00	319-500-13-00	0.00	0.00	863.04	0.00	863.04
319-500-14-00	319-500-14-00	0.00	0.00	1,356.20	0.00	1,356.20
319-500-15-00	319-500-15-00	0.00	0.00	1,047.97	(0.01)	1,047.96

**City of San Diego**  
**CFD No. 1 - Miramar Ranch North**  
**08/01/2008 Special Tax Billing Final Detail Report**

000973

Parcel No.	Property ID	Developed-Commercial	Exempt	Developed-Residential	Misc Adjs	Total
319-500-16-00	319-500-16-00	0.00	0.00	1,171.26	0.00	1,171.26
319-500-17-00	319-500-17-00	0.00	0.00	1,356.20	0.00	1,356.20
319-500-18-00	319-500-18-00	0.00	0.00	1,171.26	0.00	1,171.26
319-500-19-00	319-500-19-00	0.00	0.00	863.04	0.00	863.04
319-500-20-00	319-500-20-00	0.00	0.00	1,171.26	0.00	1,171.26
319-500-21-00	319-500-21-00	0.00	0.00	1,356.20	0.00	1,356.20
319-500-22-00	319-500-22-00	0.00	0.00	863.04	0.00	863.04
319-500-23-00	319-500-23-00	0.00	0.00	1,171.26	0.00	1,171.26
319-500-24-00	319-500-24-00	0.00	0.00	1,356.20	0.00	1,356.20
319-500-25-00	319-500-25-00	0.00	0.00	863.04	0.00	863.04
319-500-26-00	319-500-26-00	0.00	0.00	1,171.26	0.00	1,171.26
319-500-27-00	319-500-27-00	0.00	0.00	863.04	0.00	863.04
319-500-28-00	319-500-28-00	0.00	0.00	1,356.20	0.00	1,356.20
319-500-29-00	319-500-29-00	0.00	0.00	1,171.26	0.00	1,171.26
319-500-30-00	319-500-30-00	0.00	0.00	1,356.20	0.00	1,356.20
319-500-31-00	319-500-31-00	0.00	0.00	1,171.26	0.00	1,171.26
319-500-32-00	319-500-32-00	0.00	0.00	863.04	0.00	863.04
319-500-33-00	319-500-33-00	0.00	0.00	1,047.97	(0.01)	1,047.96
319-500-34-00	319-500-34-00	0.00	0.00	1,356.20	0.00	1,356.20
319-500-35-00	319-500-35-00	0.00	0.00	1,171.26	0.00	1,171.26
319-500-36-00	319-500-36-00	0.00	0.00	1,356.20	0.00	1,356.20
319-500-37-00	319-500-37-00	0.00	0.00	1,171.26	0.00	1,171.26
319-500-38-00	319-500-38-00	0.00	0.00	1,047.97	(0.01)	1,047.96
319-500-39-00	319-500-39-00	0.00	0.00	863.04	0.00	863.04
319-500-40-00	319-500-40-00	0.00	0.00	1,171.26	0.00	1,171.26
319-500-41-00	319-500-41-00	0.00	0.00	1,356.20	0.00	1,356.20
319-500-42-00	319-500-42-00	0.00	0.00	863.04	0.00	863.04
319-500-43-00	319-500-43-00	0.00	0.00	863.04	0.00	863.04
319-500-44-00	319-500-44-00	0.00	0.00	1,171.26	0.00	1,171.26
319-500-45-00	319-500-45-00	0.00	0.00	1,047.97	(0.01)	1,047.96
319-500-46-00	319-500-46-00	0.00	0.00	1,171.26	0.00	1,171.26
319-500-47-00	319-500-47-00	0.00	0.00	1,356.20	0.00	1,356.20
319-500-48-00	319-500-48-00	0.00	0.00	1,047.97	(0.01)	1,047.96
319-500-49-00	319-500-49-00	0.00	0.00	1,356.20	0.00	1,356.20
319-500-50-00	319-500-50-00	0.00	0.00	1,171.26	0.00	1,171.26
319-500-51-00	319-500-51-00	0.00	0.00	1,047.97	(0.01)	1,047.96
319-500-52-00	319-500-52-00	0.00	0.00	1,356.20	0.00	1,356.20
319-500-53-00	319-500-53-00	0.00	0.00	1,171.26	0.00	1,171.26
319-500-54-00	319-500-54-00	0.00	0.00	1,356.20	0.00	1,356.20

**City of San Diego**  
**CFD No. 1 - Miramar Ranch North**  
**08/01/2008 Special Tax Billing Final Detail Report**

000974

Parcel No.	Property ID	Developed-Commercial	Exempt	Developed-Residential	Misc Adjs	Total
319-500-55-00	319-500-55-00	0.00	0.00	1,047.97	(0.01)	1,047.96
319-500-56-00	319-500-56-00	0.00	0.00	863.04	0.00	863.04
319-500-57-00	319-500-57-00	0.00	0.00	0.00	0.00	0.00
319-500-58-00	319-500-58-00	0.00	0.00	0.00	0.00	0.00
319-501-01-00	319-501-01-00	0.00	0.00	863.04	0.00	863.04
319-501-02-00	319-501-02-00	0.00	0.00	1,047.97	(0.01)	1,047.96
319-501-03-00	319-501-03-00	0.00	0.00	1,356.20	0.00	1,356.20
319-501-04-00	319-501-04-00	0.00	0.00	1,171.26	0.00	1,171.26
319-501-05-00	319-501-05-00	0.00	0.00	1,356.20	0.00	1,356.20
319-501-06-00	319-501-06-00	0.00	0.00	1,171.26	0.00	1,171.26
319-501-07-00	319-501-07-00	0.00	0.00	1,356.20	0.00	1,356.20
319-501-08-00	319-501-08-00	0.00	0.00	1,047.97	(0.01)	1,047.96
319-501-09-00	319-501-09-00	0.00	0.00	1,171.26	0.00	1,171.26
319-501-10-00	319-501-10-00	0.00	0.00	1,356.20	0.00	1,356.20
319-501-11-00	319-501-11-00	0.00	0.00	1,171.26	0.00	1,171.26
319-501-12-00	319-501-12-00	0.00	0.00	863.04	0.00	863.04
319-501-13-00	319-501-13-00	0.00	0.00	1,047.97	(0.01)	1,047.96
319-501-14-00	319-501-14-00	0.00	0.00	1,356.20	0.00	1,356.20
319-501-15-00	319-501-15-00	0.00	0.00	1,171.26	0.00	1,171.26
319-501-16-00	319-501-16-00	0.00	0.00	1,356.20	0.00	1,356.20
319-501-17-00	319-501-17-00	0.00	0.00	1,171.26	0.00	1,171.26
319-501-18-00	319-501-18-00	0.00	0.00	1,171.26	0.00	1,171.26
319-501-19-00	319-501-19-00	0.00	0.00	1,356.20	0.00	1,356.20
319-501-20-00	319-501-20-00	0.00	0.00	1,047.97	(0.01)	1,047.96
319-501-21-00	319-501-21-00	0.00	0.00	1,356.20	0.00	1,356.20
319-501-22-00	319-501-22-00	0.00	0.00	1,171.26	0.00	1,171.26
319-501-23-00	319-501-23-00	0.00	0.00	1,047.97	(0.01)	1,047.96
319-501-24-00	319-501-24-00	0.00	0.00	1,356.20	0.00	1,356.20
319-501-25-00	319-501-25-00	0.00	0.00	1,356.20	0.00	1,356.20
319-501-26-00	319-501-26-00	0.00	0.00	1,356.20	0.00	1,356.20
319-501-27-00	319-501-27-00	0.00	0.00	863.04	0.00	863.04
319-501-28-00	319-501-28-00	0.00	0.00	1,171.26	0.00	1,171.26
319-501-29-00	319-501-29-00	0.00	0.00	1,356.20	0.00	1,356.20
319-501-30-00	319-501-30-00	0.00	0.00	1,171.26	0.00	1,171.26
319-501-31-00	319-501-31-00	0.00	0.00	1,356.20	0.00	1,356.20
319-501-32-00	319-501-32-00	0.00	0.00	1,047.97	(0.01)	1,047.96
319-501-33-00	319-501-33-00	0.00	0.00	863.04	0.00	863.04
319-501-34-00	319-501-34-00	0.00	0.00	1,047.97	(0.01)	1,047.96
319-501-35-00	319-501-35-00	0.00	0.00	1,047.97	(0.01)	1,047.96

**City of San Diego**  
**CFD No. 1 - Miramar Ranch North**  
**08/01/2008 Special Tax Billing Final Detail Report**

000975

Parcel No.	Property ID	Developed-Commercial	Exempt	Developed-Residential	Misc Adjs	Total
319-501-36-00	319-501-36-00	0.00	0.00	1,171.26	0.00	1,171.26
319-501-37-00	319-501-37-00	0.00	0.00	1,171.26	0.00	1,171.26
319-501-38-00	319-501-38-00	0.00	0.00	863.04	0.00	863.04
319-501-39-00	319-501-39-00	0.00	0.00	1,356.20	0.00	1,356.20
319-501-40-00	319-501-40-00	0.00	0.00	1,356.20	0.00	1,356.20
319-501-41-00	319-501-41-00	0.00	0.00	1,171.26	0.00	1,171.26
319-501-42-00	319-501-42-00	0.00	0.00	1,356.20	0.00	1,356.20
319-501-43-00	319-501-43-00	0.00	0.00	1,171.26	0.00	1,171.26
319-501-44-00	319-501-44-00	0.00	0.00	1,356.20	0.00	1,356.20
319-501-45-00	319-501-45-00	0.00	0.00	863.04	0.00	863.04
319-501-46-00	319-501-46-00	0.00	0.00	863.04	0.00	863.04
319-501-47-00	319-501-47-00	0.00	0.00	0.00	0.00	0.00
319-502-01-00	319-502-01-00	0.00	0.00	1,047.97	(0.01)	1,047.96
319-502-02-00	319-502-02-00	0.00	0.00	1,356.20	0.00	1,356.20
319-502-03-00	319-502-03-00	0.00	0.00	1,171.26	0.00	1,171.26
319-502-04-00	319-502-04-00	0.00	0.00	1,356.20	0.00	1,356.20
319-502-05-00	319-502-05-00	0.00	0.00	1,047.97	(0.01)	1,047.96
319-502-06-00	319-502-06-00	0.00	0.00	863.04	0.00	863.04
319-502-07-00	319-502-07-00	0.00	0.00	1,356.20	0.00	1,356.20
319-502-08-00	319-502-08-00	0.00	0.00	1,047.97	(0.01)	1,047.96
319-502-09-00	319-502-09-00	0.00	0.00	1,171.26	0.00	1,171.26
319-502-10-00	319-502-10-00	0.00	0.00	863.04	0.00	863.04
319-502-11-00	319-502-11-00	0.00	0.00	1,047.97	(0.01)	1,047.96
319-502-12-00	319-502-12-00	0.00	0.00	1,171.26	0.00	1,171.26
319-502-13-00	319-502-13-00	0.00	0.00	1,356.20	0.00	1,356.20
319-502-14-00	319-502-14-00	0.00	0.00	1,171.26	0.00	1,171.26
319-502-15-00	319-502-15-00	0.00	0.00	1,047.97	(0.01)	1,047.96
319-502-16-00	319-502-16-00	0.00	0.00	863.04	0.00	863.04
319-502-17-00	319-502-17-00	0.00	0.00	1,356.20	0.00	1,356.20
319-502-18-00	319-502-18-00	0.00	0.00	863.04	0.00	863.04
319-502-19-00	319-502-19-00	0.00	0.00	863.04	0.00	863.04
319-502-20-00	319-502-20-00	0.00	0.00	1,356.20	0.00	1,356.20
319-502-21-00	319-502-21-00	0.00	0.00	0.00	0.00	0.00
319-502-22-00	319-502-22-00	0.00	0.00	0.00	0.00	0.00
319-510-01-00	319-510-01-00	0.00	0.00	1,479.49	(0.01)	1,479.48
319-510-02-00	319-510-02-00	0.00	0.00	2,219.24	0.00	2,219.24
319-510-03-00	319-510-03-00	0.00	0.00	2,157.59	(0.01)	2,157.58
319-510-04-00	319-510-04-00	0.00	0.00	1,479.49	(0.01)	1,479.48
319-510-05-00	319-510-05-00	0.00	0.00	2,219.24	0.00	2,219.24

**City of San Diego**  
**CFD No. 1 - Miramar Ranch North**  
**08/01/2008 Special Tax Billing Final Detail Report**

000976

Parcel No.	Property ID	Developed-Commercial	Exempt	Developed-Residential	Misc Adjs	Total
319-510-06-00	319-510-06-00	0.00	0.00	1,911.01	(0.01)	1,911.00
319-510-07-00	319-510-07-00	0.00	0.00	2,157.59	(0.01)	2,157.58
319-510-08-00	319-510-08-00	0.00	0.00	2,219.24	0.00	2,219.24
319-510-09-00	319-510-09-00	0.00	0.00	1,479.49	(0.01)	1,479.48
319-510-10-00	319-510-10-00	0.00	0.00	2,157.59	(0.01)	2,157.58
319-510-11-00	319-510-11-00	0.00	0.00	1,911.01	(0.01)	1,911.00
319-510-12-00	319-510-12-00	0.00	0.00	2,219.24	0.00	2,219.24
319-510-13-00	319-510-13-00	0.00	0.00	2,157.59	(0.01)	2,157.58
319-510-14-00	319-510-14-00	0.00	0.00	1,479.49	(0.01)	1,479.48
319-510-15-00	319-510-15-00	0.00	0.00	2,157.59	(0.01)	2,157.58
319-510-16-00	319-510-16-00	0.00	0.00	2,219.24	0.00	2,219.24
319-510-17-00	319-510-17-00	0.00	0.00	1,479.49	(0.01)	1,479.48
319-510-18-00	319-510-18-00	0.00	0.00	2,219.24	0.00	2,219.24
319-510-19-00	319-510-19-00	0.00	0.00	2,157.59	(0.01)	2,157.58
319-510-20-00	319-510-20-00	0.00	0.00	1,479.49	(0.01)	1,479.48
319-510-21-00	319-510-21-00	0.00	0.00	2,219.24	0.00	2,219.24
319-510-22-00	319-510-22-00	0.00	0.00	1,911.01	(0.01)	1,911.00
319-510-23-00	319-510-23-00	0.00	0.00	1,849.37	(0.01)	1,849.36
319-510-24-00	319-510-24-00	0.00	0.00	2,157.59	(0.01)	2,157.58
319-510-25-00	319-510-25-00	0.00	0.00	2,219.24	0.00	2,219.24
319-510-26-00	319-510-26-00	0.00	0.00	1,911.01	(0.01)	1,911.00
319-510-27-00	319-510-27-00	0.00	0.00	2,157.59	(0.01)	2,157.58
319-510-28-00	319-510-28-00	0.00	0.00	2,219.24	0.00	2,219.24
319-510-29-00	319-510-29-00	0.00	0.00	1,911.01	(0.01)	1,911.00
319-510-30-00	319-510-30-00	0.00	0.00	2,034.30	0.00	2,034.30
319-510-31-00	319-510-31-00	0.00	0.00	1,479.49	(0.01)	1,479.48
319-510-32-00	319-510-32-00	0.00	0.00	2,157.59	(0.01)	2,157.58
319-510-33-00	319-510-33-00	0.00	0.00	1,479.49	(0.01)	1,479.48
319-510-34-00	319-510-34-00	0.00	0.00	1,911.01	(0.01)	1,911.00
319-510-35-00	319-510-35-00	0.00	0.00	1,479.49	(0.01)	1,479.48
319-510-36-00	319-510-36-00	0.00	0.00	0.00	0.00	0.00
319-510-37-00	319-510-37-00	0.00	0.00	0.00	0.00	0.00
319-510-38-00	319-510-38-00	0.00	0.00	0.00	0.00	0.00
319-510-39-00	319-510-39-00	0.00	0.00	0.00	0.00	0.00
319-511-01-00	319-511-01-00	0.00	0.00	1,911.01	(0.01)	1,911.00
319-511-02-00	319-511-02-00	0.00	0.00	2,157.59	(0.01)	2,157.58
319-511-03-00	319-511-03-00	0.00	0.00	1,479.49	(0.01)	1,479.48
319-511-04-00	319-511-04-00	0.00	0.00	2,034.30	0.00	2,034.30
319-511-05-00	319-511-05-00	0.00	0.00	1,911.01	(0.01)	1,911.00

**City of San Diego**  
**CFD No. 1 - Miramar Ranch North**  
**08/01/2008 Special Tax Billing Final Detail Report**

000977

Parcel No.	Property ID	Developed-Commercial	Exempt	Developed-Residential	Misc Adjs	Total
319-511-06-00	319-511-06-00	0.00	0.00	1,479.49	(0.01)	1,479.48
319-511-15-00	319-511-15-00	0.00	0.00	2,157.59	(0.01)	2,157.58
319-511-16-00	319-511-16-00	0.00	0.00	1,911.01	(0.01)	1,911.00
319-511-17-00	319-511-17-00	0.00	0.00	1,479.49	(0.01)	1,479.48
319-511-18-00	319-511-18-00	0.00	0.00	2,157.59	(0.01)	2,157.58
319-511-19-00	319-511-19-00	0.00	0.00	1,911.01	(0.01)	1,911.00
319-511-20-00	319-511-20-00	0.00	0.00	1,911.01	(0.01)	1,911.00
319-511-21-00	319-511-21-00	0.00	0.00	1,479.49	(0.01)	1,479.48
319-511-22-00	319-511-22-00	0.00	0.00	1,479.49	(0.01)	1,479.48
319-511-23-00	319-511-23-00	0.00	0.00	1,911.01	(0.01)	1,911.00
319-511-24-00	319-511-24-00	0.00	0.00	2,219.24	0.00	2,219.24
319-511-25-00	319-511-25-00	0.00	0.00	1,479.49	(0.01)	1,479.48
319-511-26-00	319-511-26-00	0.00	0.00	2,034.30	0.00	2,034.30
319-511-27-00	319-511-27-00	0.00	0.00	2,157.59	(0.01)	2,157.58
319-511-28-00	319-511-28-00	0.00	0.00	2,219.24	0.00	2,219.24
319-511-29-00	319-511-29-00	0.00	0.00	1,479.49	(0.01)	1,479.48
319-511-30-00	319-511-30-00	0.00	0.00	1,479.49	(0.01)	1,479.48
319-511-31-00	319-511-31-00	0.00	0.00	1,911.01	(0.01)	1,911.00
319-511-32-00	319-511-32-00	0.00	0.00	1,479.49	(0.01)	1,479.48
319-511-33-00	319-511-33-00	0.00	0.00	2,157.59	(0.01)	2,157.58
319-511-34-00	319-511-34-00	0.00	0.00	1,911.01	(0.01)	1,911.00
319-511-35-00	319-511-35-00	0.00	0.00	1,479.49	(0.01)	1,479.48
319-511-36-00	319-511-36-00	0.00	0.00	2,219.24	0.00	2,219.24
319-511-37-00	319-511-37-00	0.00	0.00	1,911.01	(0.01)	1,911.00
319-511-38-00	319-511-38-00	0.00	0.00	1,911.01	(0.01)	1,911.00
319-511-39-00	319-511-39-00	0.00	0.00	2,219.24	0.00	2,219.24
319-511-40-00	319-511-40-00	0.00	0.00	1,911.01	(0.01)	1,911.00
319-511-41-00	319-511-41-00	0.00	0.00	2,219.24	0.00	2,219.24
319-511-42-00	319-511-42-00	0.00	0.00	1,479.49	(0.01)	1,479.48
319-511-43-00	319-511-43-00	0.00	0.00	1,479.49	(0.01)	1,479.48
319-511-44-00	319-511-44-00	0.00	0.00	2,157.59	(0.01)	2,157.58
319-511-45-00	319-511-45-00	0.00	0.00	2,219.24	0.00	2,219.24
319-511-46-00	319-511-46-00	0.00	0.00	1,911.01	(0.01)	1,911.00
319-511-47-00	319-511-47-00	0.00	0.00	2,157.59	(0.01)	2,157.58
319-511-48-00	319-511-48-00	0.00	0.00	0.00	0.00	0.00
319-511-49-00	319-511-49-00	0.00	0.00	0.00	0.00	0.00
319-511-50-00	319-511-50-00	0.00	0.00	0.00	0.00	0.00
319-511-51-00	319-511-51-00	0.00	0.00	1,479.49	(0.01)	1,479.48
319-511-52-00	319-511-52-00	0.00	0.00	1,911.01	(0.01)	1,911.00

**City of San Diego**  
**CFD No. 1 - Miramar Ranch North**  
**08/01/2008 Special Tax Billing Final Detail Report**

000978

Parcel No.	Property ID	Developed-Commercial	Exempt	Developed-Residential	Misc Adj	Total
319-511-53-00	319-511-53-00	0.00	0.00	2,219.24	0.00	2,219.24
319-511-54-00	319-511-54-00	0.00	0.00	2,157.59	(0.01)	2,157.58
319-511-55-00	319-511-55-00	0.00	0.00	2,280.88	0.00	2,280.88
319-511-56-00	319-511-56-00	0.00	0.00	1,911.01	(0.01)	1,911.00
319-511-57-00	319-511-57-00	0.00	0.00	2,157.59	(0.01)	2,157.58
319-511-58-00	319-511-58-00	0.00	0.00	2,219.24	0.00	2,219.24
319-512-01-00	319-512-01-00	0.00	0.00	2,034.30	0.00	2,034.30
319-512-02-00	319-512-02-00	0.00	0.00	1,911.01	(0.01)	1,911.00
319-512-03-00	319-512-03-00	0.00	0.00	1,911.01	(0.01)	1,911.00
319-512-04-00	319-512-04-00	0.00	0.00	2,157.59	(0.01)	2,157.58
319-512-05-00	319-512-05-00	0.00	0.00	2,157.59	(0.01)	2,157.58
319-512-06-00	319-512-06-00	0.00	0.00	2,219.24	0.00	2,219.24
319-512-07-00	319-512-07-00	0.00	0.00	1,479.49	(0.01)	1,479.48
319-512-08-00	319-512-08-00	0.00	0.00	1,479.49	(0.01)	1,479.48
319-512-09-00	319-512-09-00	0.00	0.00	2,157.59	(0.01)	2,157.58
319-512-10-00	319-512-10-00	0.00	0.00	2,157.59	(0.01)	2,157.58
319-512-11-00	319-512-11-00	0.00	0.00	2,219.24	0.00	2,219.24
319-512-12-00	319-512-12-00	0.00	0.00	1,911.01	(0.01)	1,911.00
319-512-13-00	319-512-13-00	0.00	0.00	2,219.24	0.00	2,219.24
319-512-14-00	319-512-14-00	0.00	0.00	1,911.01	(0.01)	1,911.00
319-512-15-00	319-512-15-00	0.00	0.00	1,479.49	(0.01)	1,479.48
319-512-16-00	319-512-16-00	0.00	0.00	2,157.59	(0.01)	2,157.58
319-512-17-00	319-512-17-00	0.00	0.00	2,219.24	0.00	2,219.24
319-512-18-00	319-512-18-00	0.00	0.00	2,157.59	(0.01)	2,157.58
319-512-19-00	319-512-19-00	0.00	0.00	2,157.59	(0.01)	2,157.58
319-512-20-00	319-512-20-00	0.00	0.00	1,911.01	(0.01)	1,911.00
319-512-21-00	319-512-21-00	0.00	0.00	2,219.24	0.00	2,219.24
319-512-22-00	319-512-22-00	0.00	0.00	1,479.49	(0.01)	1,479.48
319-512-23-00	319-512-23-00	0.00	0.00	2,219.24	0.00	2,219.24
319-512-24-00	319-512-24-00	0.00	0.00	2,157.59	(0.01)	2,157.58
319-512-25-00	319-512-25-00	0.00	0.00	1,911.01	(0.01)	1,911.00
319-512-26-00	319-512-26-00	0.00	0.00	1,479.49	(0.01)	1,479.48
319-512-27-00	319-512-27-00	0.00	0.00	1,911.01	(0.01)	1,911.00
319-512-28-00	319-512-28-00	0.00	0.00	2,219.24	0.00	2,219.24
319-512-29-00	319-512-29-00	0.00	0.00	2,157.59	(0.01)	2,157.58
319-512-30-00	319-512-30-00	0.00	0.00	0.00	0.00	0.00
319-520-11-00	319-520-11-00	0.00	0.00	2,034.30	0.00	2,034.30
319-520-12-00	319-520-12-00	0.00	0.00	1,911.01	(0.01)	1,911.00
319-520-13-00	319-520-13-00	0.00	0.00	2,219.24	0.00	2,219.24



**City of San Diego**  
**CFD No. 1 - Miramar Ranch North**  
**08/01/2008 Special Tax Billing Final Detail Report**

000979

Parcel No.	Property ID	Developed-Commercial	Exempt	Developed-Residential	Misc Adjs	Total
319-520-14-00	319-520-14-00	0.00	0.00	2,157.59	(0.01)	2,157.58
319-520-15-00	319-520-15-00	0.00	0.00	1,479.49	(0.01)	1,479.48
319-520-16-00	319-520-16-00	0.00	0.00	2,157.59	(0.01)	2,157.58
319-520-17-00	319-520-17-00	0.00	0.00	1,479.49	(0.01)	1,479.48
319-520-18-00	319-520-18-00	0.00	0.00	1,911.01	(0.01)	1,911.00
319-520-19-00	319-520-19-00	0.00	0.00	1,911.01	(0.01)	1,911.00
319-520-20-00	319-520-20-00	0.00	0.00	2,034.30	0.00	2,034.30
319-520-21-00	319-520-21-00	0.00	0.00	2,219.24	0.00	2,219.24
319-520-22-00	319-520-22-00	0.00	0.00	0.00	0.00	0.00
319-520-23-00	319-520-23-00	0.00	0.00	0.00	0.00	0.00
319-520-24-00	319-520-24-00	0.00	0.00	0.00	0.00	0.00
319-520-25-00	319-520-25-00	0.00	0.00	1,479.49	(0.01)	1,479.48
319-520-26-00	319-520-26-00	0.00	0.00	1,911.01	(0.01)	1,911.00
319-520-27-00	319-520-27-00	0.00	0.00	2,034.30	0.00	2,034.30
319-520-28-00	319-520-28-00	0.00	0.00	1,479.49	(0.01)	1,479.48
319-520-29-00	319-520-29-00	0.00	0.00	1,479.49	(0.01)	1,479.48
319-520-30-00	319-520-30-00	0.00	0.00	2,157.59	(0.01)	2,157.58
319-520-31-00	319-520-31-00	0.00	0.00	2,219.24	0.00	2,219.24
319-520-32-00	319-520-32-00	0.00	0.00	1,911.01	(0.01)	1,911.00
319-520-33-00	319-520-33-00	0.00	0.00	2,034.30	0.00	2,034.30
319-520-34-00	319-520-34-00	0.00	0.00	1,911.01	(0.01)	1,911.00
319-521-01-00	319-521-01-00	0.00	0.00	1,479.49	(0.01)	1,479.48
319-521-02-00	319-521-02-00	0.00	0.00	1,911.01	(0.01)	1,911.00
319-521-03-00	319-521-03-00	0.00	0.00	1,479.49	(0.01)	1,479.48
319-521-04-00	319-521-04-00	0.00	0.00	1,479.49	(0.01)	1,479.48
319-521-05-00	319-521-05-00	0.00	0.00	2,219.24	0.00	2,219.24
319-521-06-00	319-521-06-00	0.00	0.00	1,479.49	(0.01)	1,479.48
319-521-07-00	319-521-07-00	0.00	0.00	2,219.24	0.00	2,219.24
319-521-08-00	319-521-08-00	0.00	0.00	2,219.24	0.00	2,219.24
319-521-09-00	319-521-09-00	0.00	0.00	1,911.01	(0.01)	1,911.00
319-521-10-00	319-521-10-00	0.00	0.00	2,157.59	(0.01)	2,157.58
319-521-11-00	319-521-11-00	0.00	0.00	2,034.30	0.00	2,034.30
319-521-12-00	319-521-12-00	0.00	0.00	2,034.30	0.00	2,034.30
319-521-13-00	319-521-13-00	0.00	0.00	2,157.59	(0.01)	2,157.58
319-521-14-00	319-521-14-00	0.00	0.00	2,034.30	0.00	2,034.30
319-521-15-00	319-521-15-00	0.00	0.00	1,479.49	(0.01)	1,479.48
319-521-16-00	319-521-16-00	0.00	0.00	1,911.01	(0.01)	1,911.00
319-521-17-00	319-521-17-00	0.00	0.00	1,911.01	(0.01)	1,911.00
319-521-18-00	319-521-18-00	0.00	0.00	1,479.49	(0.01)	1,479.48

**City of San Diego**  
**CFD No. 1 - Miramar Ranch North**  
**08/01/2008 Special Tax Billing Final Detail Report**

000080

Parcel No.	Property ID	Developed-Commercial	Exempt	Developed-Residential	Misc Adjs	Total
319-521-19-00	319-521-19-00	0.00	0.00	2,157.59	(0.01)	2,157.58
319-521-20-00	319-521-20-00	0.00	0.00	1,911.01	(0.01)	1,911.00
319-521-21-00	319-521-21-00	0.00	0.00	2,034.30	0.00	2,034.30
319-522-09-00	319-522-09-00	0.00	0.00	1,479.49	(0.01)	1,479.48
319-522-10-00	319-522-10-00	0.00	0.00	2,034.30	0.00	2,034.30
319-522-11-00	319-522-11-00	0.00	0.00	1,479.49	(0.01)	1,479.48
319-522-12-00	319-522-12-00	0.00	0.00	2,157.59	(0.01)	2,157.58
319-522-13-00	319-522-13-00	0.00	0.00	2,219.24	0.00	2,219.24
319-522-14-00	319-522-14-00	0.00	0.00	1,479.49	(0.01)	1,479.48
319-522-15-00	319-522-15-00	0.00	0.00	2,157.59	(0.01)	2,157.58
319-522-16-00	319-522-16-00	0.00	0.00	2,157.59	(0.01)	2,157.58
319-522-17-00	319-522-17-00	0.00	0.00	1,479.49	(0.01)	1,479.48
319-522-18-00	319-522-18-00	0.00	0.00	1,911.01	(0.01)	1,911.00
319-522-19-00	319-522-19-00	0.00	0.00	2,219.24	0.00	2,219.24
319-522-20-00	319-522-20-00	0.00	0.00	1,911.01	(0.01)	1,911.00
319-522-21-00	319-522-21-00	0.00	0.00	1,479.49	(0.01)	1,479.48
319-522-22-00	319-522-22-00	0.00	0.00	2,157.59	(0.01)	2,157.58
319-522-23-00	319-522-23-00	0.00	0.00	0.00	0.00	0.00
319-522-24-00	319-522-24-00	0.00	0.00	0.00	0.00	0.00
319-522-25-00	319-522-25-00	0.00	0.00	0.00	0.00	0.00
319-522-26-00	319-522-26-00	0.00	0.00	0.00	0.00	0.00
319-522-29-00	319-522-29-00	0.00	0.00	1,911.01	(0.01)	1,911.00
319-522-30-00	319-522-30-00	0.00	0.00	2,034.30	0.00	2,034.30
319-522-31-00	319-522-31-00	0.00	0.00	1,911.01	(0.01)	1,911.00
319-522-32-00	319-522-32-00	0.00	0.00	2,219.24	0.00	2,219.24
319-522-33-00	319-522-33-00	0.00	0.00	2,157.59	(0.01)	2,157.58
319-522-34-00	319-522-34-00	0.00	0.00	1,911.01	(0.01)	1,911.00
319-522-39-00	319-522-39-00	0.00	0.00	1,479.49	(0.01)	1,479.48
319-522-40-00	319-522-40-00	0.00	0.00	1,479.49	(0.01)	1,479.48
319-530-01-00	319-530-01-00	0.00	0.00	1,849.37	(0.01)	1,849.36
319-530-02-00	319-530-02-00	0.00	0.00	2,095.95	(0.01)	2,095.94
319-530-03-00	319-530-03-00	0.00	0.00	2,465.82	0.00	2,465.82
319-530-04-00	319-530-04-00	0.00	0.00	1,849.37	(0.01)	1,849.36
319-530-05-00	319-530-05-00	0.00	0.00	1,849.37	(0.01)	1,849.36
319-530-06-00	319-530-06-00	0.00	0.00	2,527.47	(0.01)	2,527.46
319-530-07-00	319-530-07-00	0.00	0.00	2,157.59	(0.01)	2,157.58
319-530-08-00	319-530-08-00	0.00	0.00	1,849.37	(0.01)	1,849.36
319-530-09-00	319-530-09-00	0.00	0.00	2,157.59	(0.01)	2,157.58
319-530-10-00	319-530-10-00	0.00	0.00	1,849.37	(0.01)	1,849.36

**City of San Diego**  
**CFD No. 1 - Miramar Ranch North**  
**08/01/2008 Special Tax Billing Final Detail Report**

000981

Parcel No.	Property ID	Developed-Commercial	Exempt	Developed-Residential	Misc Adjs	Total
319-530-11-00	319-530-11-00	0.00	0.00	2,157.59	(0.01)	2,157.58
319-530-12-00	319-530-12-00	0.00	0.00	2,465.82	0.00	2,465.82
319-530-13-00	319-530-13-00	0.00	0.00	2,280.88	0.00	2,280.88
319-530-14-00	319-530-14-00	0.00	0.00	2,465.82	0.00	2,465.82
319-530-15-00	319-530-15-00	0.00	0.00	2,712.40	0.00	2,712.40
319-530-16-00	319-530-16-00	0.00	0.00	1,664.43	(0.01)	1,664.42
319-530-17-00	319-530-17-00	0.00	0.00	1,664.43	(0.01)	1,664.42
319-530-18-00	319-530-18-00	0.00	0.00	2,465.82	0.00	2,465.82
319-530-19-00	319-530-19-00	0.00	0.00	1,849.37	(0.01)	1,849.36
319-530-20-00	319-530-20-00	0.00	0.00	2,465.82	0.00	2,465.82
319-530-21-00	319-530-21-00	0.00	0.00	2,157.59	(0.01)	2,157.58
319-530-22-00	319-530-22-00	0.00	0.00	1,849.37	(0.01)	1,849.36
319-530-23-00	319-530-23-00	0.00	0.00	2,034.30	0.00	2,034.30
319-530-24-00	319-530-24-00	0.00	0.00	1,849.37	(0.01)	1,849.36
319-530-25-00	319-530-25-00	0.00	0.00	2,465.82	0.00	2,465.82
319-530-26-00	319-530-26-00	0.00	0.00	2,157.59	(0.01)	2,157.58
319-530-27-00	319-530-27-00	0.00	0.00	2,034.30	0.00	2,034.30
319-530-28-00	319-530-28-00	0.00	0.00	2,034.30	0.00	2,034.30
319-530-29-00	319-530-29-00	0.00	0.00	2,465.82	0.00	2,465.82
319-530-30-00	319-530-30-00	0.00	0.00	2,157.59	(0.01)	2,157.58
319-530-31-00	319-530-31-00	0.00	0.00	1,849.37	(0.01)	1,849.36
319-530-35-00	319-530-35-00	0.00	0.00	2,465.82	0.00	2,465.82
319-530-37-00	319-530-37-00	0.00	0.00	0.00	0.00	0.00
319-530-38-00	319-530-38-00	0.00	0.00	0.00	0.00	0.00
319-530-40-00	319-530-40-00	0.00	0.00	2,527.47	(0.01)	2,527.46
319-530-43-00	319-530-43-00	0.00	0.00	2,219.24	0.00	2,219.24
319-530-44-00	319-530-44-00	0.00	0.00	1,849.37	(0.01)	1,849.36
319-530-45-00	319-530-45-00	0.00	0.00	2,465.82	0.00	2,465.82
319-531-01-00	319-531-01-00	0.00	0.00	2,465.82	0.00	2,465.82
319-531-02-00	319-531-02-00	0.00	0.00	2,157.59	(0.01)	2,157.58
319-531-03-00	319-531-03-00	0.00	0.00	1,849.37	(0.01)	1,849.36
319-531-04-00	319-531-04-00	0.00	0.00	2,465.82	0.00	2,465.82
319-531-05-00	319-531-05-00	0.00	0.00	2,157.59	(0.01)	2,157.58
319-531-06-00	319-531-06-00	0.00	0.00	2,465.82	0.00	2,465.82
319-531-07-00	319-531-07-00	0.00	0.00	2,034.30	0.00	2,034.30
319-531-08-00	319-531-08-00	0.00	0.00	2,465.82	0.00	2,465.82
319-531-09-00	319-531-09-00	0.00	0.00	2,034.30	0.00	2,034.30
319-531-10-00	319-531-10-00	0.00	0.00	1,849.37	(0.01)	1,849.36
319-531-11-00	319-531-11-00	0.00	0.00	2,465.82	0.00	2,465.82

**City of San Diego**  
**CFD No. 1 - Miramar Ranch North**  
**08/01/2008 Special Tax Billing Final Detail Report**

000982

Parcel No.	Property ID	Developed-Commercial	Exempt	Developed-Residential	Misc Adjs	Total
319-531-12-00	319-531-12-00	0.00	0.00	2,157.59	(0.01)	2,157.58
319-531-13-00	319-531-13-00	0.00	0.00	2,280.88	0.00	2,280.88
319-531-14-00	319-531-14-00	0.00	0.00	2,465.82	0.00	2,465.82
319-531-15-00	319-531-15-00	0.00	0.00	1,849.37	(0.01)	1,849.36
319-531-16-00	319-531-16-00	0.00	0.00	2,465.82	0.00	2,465.82
319-531-17-00	319-531-17-00	0.00	0.00	2,157.59	(0.01)	2,157.58
319-531-18-00	319-531-18-00	0.00	0.00	2,157.59	(0.01)	2,157.58
319-531-19-00	319-531-19-00	0.00	0.00	0.00	0.00	0.00
319-531-20-00	319-531-20-00	0.00	0.00	0.00	0.00	0.00
319-532-01-00	319-532-01-00	0.00	0.00	2,157.59	(0.01)	2,157.58
319-532-02-00	319-532-02-00	0.00	0.00	2,465.82	0.00	2,465.82
319-532-03-00	319-532-03-00	0.00	0.00	1,849.37	(0.01)	1,849.36
319-532-04-00	319-532-04-00	0.00	0.00	2,280.88	0.00	2,280.88
319-532-05-00	319-532-05-00	0.00	0.00	2,157.59	(0.01)	2,157.58
319-532-06-00	319-532-06-00	0.00	0.00	1,849.37	(0.01)	1,849.36
319-532-07-00	319-532-07-00	0.00	0.00	2,465.82	0.00	2,465.82
319-532-08-00	319-532-08-00	0.00	0.00	1,849.37	(0.01)	1,849.36
319-532-09-00	319-532-09-00	0.00	0.00	2,465.82	0.00	2,465.82
319-532-10-00	319-532-10-00	0.00	0.00	1,849.37	(0.01)	1,849.36
319-532-11-00	319-532-11-00	0.00	0.00	2,034.30	0.00	2,034.30
319-532-12-00	319-532-12-00	0.00	0.00	2,774.05	(0.01)	2,774.04
319-532-13-00	319-532-13-00	0.00	0.00	1,849.37	(0.01)	1,849.36
319-532-14-00	319-532-14-00	0.00	0.00	2,465.82	0.00	2,465.82
319-532-15-00	319-532-15-00	0.00	0.00	2,034.30	0.00	2,034.30
319-532-16-00	319-532-16-00	0.00	0.00	2,465.82	0.00	2,465.82
319-532-17-00	319-532-17-00	0.00	0.00	1,849.37	(0.01)	1,849.36
319-532-18-00	319-532-18-00	0.00	0.00	2,034.30	0.00	2,034.30
319-532-19-00	319-532-19-00	0.00	0.00	2,465.82	0.00	2,465.82
319-532-20-00	319-532-20-00	0.00	0.00	2,157.59	(0.01)	2,157.58
319-532-21-00	319-532-21-00	0.00	0.00	1,849.37	(0.01)	1,849.36
319-532-22-00	319-532-22-00	0.00	0.00	2,034.30	0.00	2,034.30
319-532-23-00	319-532-23-00	0.00	0.00	2,157.59	(0.01)	2,157.58
319-532-24-00	319-532-24-00	0.00	0.00	1,849.37	(0.01)	1,849.36
319-532-25-00	319-532-25-00	0.00	0.00	2,465.82	0.00	2,465.82
319-532-26-00	319-532-26-00	0.00	0.00	2,157.59	(0.01)	2,157.58
319-532-27-00	319-532-27-00	0.00	0.00	2,465.82	0.00	2,465.82
319-532-28-00	319-532-28-00	0.00	0.00	0.00	0.00	0.00
319-532-29-00	319-532-29-00	0.00	0.00	0.00	0.00	0.00
319-532-30-00	319-532-30-00	0.00	0.00	0.00	0.00	0.00

**City of San Diego**  
**CFD No. 1 - Miramar Ranch North**  
**08/01/2008 Special Tax Billing Final Detail Report**

000983

Parcel No.	Property ID	Developed-Commercial	Exempt	Developed-Residential	Misc Adjs	Total
319-533-01-00	319-533-01-00	0.00	0.00	2,280.88	0.00	2,280.88
319-533-02-00	319-533-02-00	0.00	0.00	2,157.59	(0.01)	2,157.58
319-533-03-00	319-533-03-00	0.00	0.00	2,034.30	0.00	2,034.30
319-533-04-00	319-533-04-00	0.00	0.00	2,589.11	(0.01)	2,589.10
319-533-05-00	319-533-05-00	0.00	0.00	2,835.69	(0.01)	2,835.68
319-533-06-00	319-533-06-00	0.00	0.00	2,712.40	0.00	2,712.40
319-533-07-00	319-533-07-00	0.00	0.00	3,020.63	(0.01)	3,020.62
319-533-08-00	319-533-08-00	0.00	0.00	2,219.24	0.00	2,219.24
319-533-09-00	319-533-09-00	0.00	0.00	2,157.59	(0.01)	2,157.58
319-533-10-00	319-533-10-00	0.00	0.00	2,958.98	0.00	2,958.98
319-533-11-00	319-533-11-00	0.00	0.00	2,342.53	(0.01)	2,342.52
319-533-12-00	319-533-12-00	0.00	0.00	1,787.72	0.00	1,787.72
319-533-13-00	319-533-13-00	0.00	0.00	4,253.54	0.00	4,253.54
319-533-14-00	319-533-14-00	0.00	0.00	2,589.11	(0.01)	2,589.10
319-533-15-00	319-533-15-00	0.00	0.00	2,527.47	(0.01)	2,527.46
319-533-16-00	319-533-16-00	0.00	0.00	2,465.82	0.00	2,465.82
319-533-17-00	319-533-17-00	0.00	0.00	2,650.76	0.00	2,650.76
319-533-18-00	319-533-18-00	0.00	0.00	2,712.40	0.00	2,712.40
319-533-19-00	319-533-19-00	0.00	0.00	2,034.30	0.00	2,034.30
319-533-20-00	319-533-20-00	0.00	0.00	2,712.40	0.00	2,712.40
319-533-21-00	319-533-21-00	0.00	0.00	2,034.30	0.00	2,034.30
319-533-22-00	319-533-22-00	0.00	0.00	0.00	0.00	0.00
319-540-01-00	319-540-01-00	0.00	0.00	739.75	(0.01)	739.74
319-540-02-00	319-540-02-00	0.00	0.00	863.04	0.00	863.04
319-540-03-00	319-540-03-00	0.00	0.00	1,171.26	0.00	1,171.26
319-540-04-00	319-540-04-00	0.00	0.00	1,047.97	(0.01)	1,047.96
319-540-05-00	319-540-05-00	0.00	0.00	863.04	0.00	863.04
319-540-06-00	319-540-06-00	0.00	0.00	739.75	(0.01)	739.74
319-540-07-00	319-540-07-00	0.00	0.00	1,047.97	(0.01)	1,047.96
319-540-08-00	319-540-08-00	0.00	0.00	1,171.26	0.00	1,171.26
319-540-09-00	319-540-09-00	0.00	0.00	739.75	(0.01)	739.74
319-540-10-00	319-540-10-00	0.00	0.00	863.04	0.00	863.04
319-540-11-00	319-540-11-00	0.00	0.00	1,047.97	(0.01)	1,047.96
319-540-12-00	319-540-12-00	0.00	0.00	1,171.26	0.00	1,171.26
319-540-13-00	319-540-13-00	0.00	0.00	1,171.26	0.00	1,171.26
319-540-14-00	319-540-14-00	0.00	0.00	1,047.97	(0.01)	1,047.96
319-540-15-00	319-540-15-00	0.00	0.00	739.75	(0.01)	739.74
319-540-16-00	319-540-16-00	0.00	0.00	863.04	0.00	863.04
319-540-17-00	319-540-17-00	0.00	0.00	1,047.97	(0.01)	1,047.96

**City of San Diego**  
**CFD No. 1 - Miramar Ranch North**  
**08/01/2008 Special Tax Billing Final Detail Report**

000984

Parcel No.	Property ID	Developed-Commercial	Exempt	Developed-Residential	Misc Adjs	Total
319-540-18-00	319-540-18-00	0.00	0.00	1,171.26	0.00	1,171.26
319-540-19-00	319-540-19-00	0.00	0.00	1,171.26	0.00	1,171.26
319-540-20-00	319-540-20-00	0.00	0.00	863.04	0.00	863.04
319-540-21-00	319-540-21-00	0.00	0.00	1,047.97	(0.01)	1,047.96
319-540-22-00	319-540-22-00	0.00	0.00	739.75	(0.01)	739.74
319-540-23-00	319-540-23-00	0.00	0.00	1,047.97	(0.01)	1,047.96
319-540-24-00	319-540-24-00	0.00	0.00	863.04	0.00	863.04
319-540-25-00	319-540-25-00	0.00	0.00	863.04	0.00	863.04
319-540-26-00	319-540-26-00	0.00	0.00	739.75	(0.01)	739.74
319-540-27-00	319-540-27-00	0.00	0.00	739.75	(0.01)	739.74
319-540-28-00	319-540-28-00	0.00	0.00	863.04	0.00	863.04
319-540-29-00	319-540-29-00	0.00	0.00	1,047.97	(0.01)	1,047.96
319-540-30-00	319-540-30-00	0.00	0.00	1,171.26	0.00	1,171.26
319-540-31-00	319-540-31-00	0.00	0.00	1,047.97	(0.01)	1,047.96
319-540-32-00	319-540-32-00	0.00	0.00	1,171.26	0.00	1,171.26
319-540-33-00	319-540-33-00	0.00	0.00	863.04	0.00	863.04
319-540-36-00	319-540-36-00	0.00	0.00	1,171.26	0.00	1,171.26
319-540-37-00	319-540-37-00	0.00	0.00	739.75	(0.01)	739.74
319-540-38-00	319-540-38-00	0.00	0.00	1,171.26	0.00	1,171.26
319-540-39-00	319-540-39-00	0.00	0.00	863.04	0.00	863.04
319-540-40-00	319-540-40-00	0.00	0.00	1,171.26	0.00	1,171.26
319-540-41-00	319-540-41-00	0.00	0.00	739.75	(0.01)	739.74
319-540-42-00	319-540-42-00	0.00	0.00	1,047.97	(0.01)	1,047.96
319-540-43-00	319-540-43-00	0.00	0.00	739.75	(0.01)	739.74
319-540-44-00	319-540-44-00	0.00	0.00	1,171.26	0.00	1,171.26
319-540-45-00	319-540-45-00	0.00	0.00	1,047.97	(0.01)	1,047.96
319-540-46-00	319-540-46-00	0.00	0.00	1,047.97	(0.01)	1,047.96
319-540-47-00	319-540-47-00	0.00	0.00	739.75	(0.01)	739.74
319-540-48-00	319-540-48-00	0.00	0.00	1,047.97	(0.01)	1,047.96
319-540-49-00	319-540-49-00	0.00	0.00	739.75	(0.01)	739.74
319-540-50-00	319-540-50-00	0.00	0.00	863.04	0.00	863.04
319-540-51-00	319-540-51-00	0.00	0.00	1,047.97	(0.01)	1,047.96
319-540-52-00	319-540-52-00	0.00	0.00	1,171.26	0.00	1,171.26
319-540-53-00	319-540-53-00	0.00	0.00	1,047.97	(0.01)	1,047.96
319-540-54-00	319-540-54-00	0.00	0.00	1,047.97	(0.01)	1,047.96
319-540-55-00	319-540-55-00	0.00	0.00	739.75	(0.01)	739.74
319-540-56-00	319-540-56-00	0.00	0.00	863.04	0.00	863.04
319-540-57-00	319-540-57-00	0.00	0.00	739.75	(0.01)	739.74
319-540-58-00	319-540-58-00	0.00	0.00	1,047.97	(0.01)	1,047.96

**City of San Diego**  
**CFD No. 1 - Miramar Ranch North**  
**08/01/2008 Special Tax Billing Final Detail Report**

000985

Parcel No.	Property ID	Developed-Commercial	Exempt	Developed-Residential	Misc Adjs	Total
319-540-59-00	319-540-59-00	0.00	0.00	1,171.26	0.00	1,171.26
319-540-60-00	319-540-60-00	0.00	0.00	1,171.26	0.00	1,171.26
319-540-61-00	319-540-61-00	0.00	0.00	1,047.97	(0.01)	1,047.96
319-540-62-00	319-540-62-00	0.00	0.00	1,047.97	(0.01)	1,047.96
319-540-63-00	319-540-63-00	0.00	0.00	1,171.26	0.00	1,171.26
319-540-64-00	319-540-64-00	0.00	0.00	739.75	(0.01)	739.74
319-540-65-00	319-540-65-00	0.00	0.00	863.04	0.00	863.04
319-540-66-00	319-540-66-00	0.00	0.00	1,047.97	(0.01)	1,047.96
319-540-67-00	319-540-67-00	0.00	0.00	1,171.26	0.00	1,171.26
319-540-68-00	319-540-68-00	0.00	0.00	1,047.97	(0.01)	1,047.96
319-540-69-00	319-540-69-00	0.00	0.00	1,171.26	0.00	1,171.26
319-540-70-00	319-540-70-00	0.00	0.00	0.00	0.00	0.00
319-540-71-00	319-540-71-00	0.00	0.00	0.00	0.00	0.00
319-540-72-00	319-540-72-00	0.00	0.00	0.00	0.00	0.00
319-540-73-00	319-540-73-00	0.00	0.00	1,047.97	(0.01)	1,047.96
319-540-75-00	319-540-75-00	0.00	0.00	739.75	(0.01)	739.74
319-541-01-00	319-541-01-00	0.00	0.00	739.75	(0.01)	739.74
319-541-02-00	319-541-02-00	0.00	0.00	1,047.97	(0.01)	1,047.96
319-541-03-00	319-541-03-00	0.00	0.00	863.04	0.00	863.04
319-541-04-00	319-541-04-00	0.00	0.00	1,047.97	(0.01)	1,047.96
319-541-05-00	319-541-05-00	0.00	0.00	739.75	(0.01)	739.74
319-541-06-00	319-541-06-00	0.00	0.00	739.75	(0.01)	739.74
319-541-07-00	319-541-07-00	0.00	0.00	863.04	0.00	863.04
319-541-08-00	319-541-08-00	0.00	0.00	1,171.26	0.00	1,171.26
319-541-09-00	319-541-09-00	0.00	0.00	1,047.97	(0.01)	1,047.96
319-541-10-00	319-541-10-00	0.00	0.00	1,171.26	0.00	1,171.26
319-541-11-00	319-541-11-00	0.00	0.00	739.75	(0.01)	739.74
319-541-12-00	319-541-12-00	0.00	0.00	1,047.97	(0.01)	1,047.96
319-541-13-00	319-541-13-00	0.00	0.00	739.75	(0.01)	739.74
319-541-14-00	319-541-14-00	0.00	0.00	1,171.26	0.00	1,171.26
319-541-15-00	319-541-15-00	0.00	0.00	739.75	(0.01)	739.74
319-541-16-00	319-541-16-00	0.00	0.00	863.04	0.00	863.04
319-541-17-00	319-541-17-00	0.00	0.00	1,047.97	(0.01)	1,047.96
319-541-18-00	319-541-18-00	0.00	0.00	1,171.26	0.00	1,171.26
319-541-19-00	319-541-19-00	0.00	0.00	1,047.97	(0.01)	1,047.96
319-541-20-00	319-541-20-00	0.00	0.00	1,171.26	0.00	1,171.26
319-541-21-00	319-541-21-00	0.00	0.00	863.04	0.00	863.04
319-541-22-00	319-541-22-00	0.00	0.00	1,171.26	0.00	1,171.26
319-541-23-00	319-541-23-00	0.00	0.00	1,047.97	(0.01)	1,047.96

**City of San Diego**  
**CFD No. 1 - Miramar Ranch North**  
**08/01/2008 Special Tax Billing Final Detail Report**

986000

Parcel No.	Property ID	Developed-Commercial	Exempt	Developed-Residential	Misc Adjs	Total
319-541-24-00	319-541-24-00	0.00	0.00	1,171.26	0.00	1,171.26
319-541-25-00	319-541-25-00	0.00	0.00	863.04	0.00	863.04
319-541-26-00	319-541-26-00	0.00	0.00	1,047.97	(0.01)	1,047.96
319-541-27-00	319-541-27-00	0.00	0.00	1,171.26	0.00	1,171.26
319-541-28-00	319-541-28-00	0.00	0.00	1,047.97	(0.01)	1,047.96
319-541-29-00	319-541-29-00	0.00	0.00	1,109.62	0.00	1,109.62
319-541-30-00	319-541-30-00	0.00	0.00	1,047.97	(0.01)	1,047.96
319-541-31-00	319-541-31-00	0.00	0.00	863.04	0.00	863.04
319-541-32-00	319-541-32-00	0.00	0.00	1,171.26	0.00	1,171.26
319-541-33-00	319-541-33-00	0.00	0.00	1,047.97	(0.01)	1,047.96
319-541-34-00	319-541-34-00	0.00	0.00	863.04	0.00	863.04
319-541-35-00	319-541-35-00	0.00	0.00	1,171.26	0.00	1,171.26
319-541-36-00	319-541-36-00	0.00	0.00	1,171.26	0.00	1,171.26
319-541-37-00	319-541-37-00	0.00	0.00	1,047.97	(0.01)	1,047.96
319-541-38-00	319-541-38-00	0.00	0.00	863.04	0.00	863.04
319-541-39-00	319-541-39-00	0.00	0.00	1,171.26	0.00	1,171.26
319-541-40-00	319-541-40-00	0.00	0.00	739.75	(0.01)	739.74
319-541-41-00	319-541-41-00	0.00	0.00	1,047.97	(0.01)	1,047.96
319-541-42-00	319-541-42-00	0.00	0.00	863.04	0.00	863.04
319-541-43-00	319-541-43-00	0.00	0.00	1,171.26	0.00	1,171.26
319-541-44-00	319-541-44-00	0.00	0.00	739.75	(0.01)	739.74
319-541-45-00	319-541-45-00	0.00	0.00	1,171.26	0.00	1,171.26
319-541-46-00	319-541-46-00	0.00	0.00	863.04	0.00	863.04
319-541-47-00	319-541-47-00	0.00	0.00	1,047.97	(0.01)	1,047.96
319-541-48-00	319-541-48-00	0.00	0.00	739.75	(0.01)	739.74
319-541-49-00	319-541-49-00	0.00	0.00	1,047.97	(0.01)	1,047.96
319-541-50-00	319-541-50-00	0.00	0.00	863.04	0.00	863.04
319-541-51-00	319-541-51-00	0.00	0.00	1,171.26	0.00	1,171.26
319-541-52-00	319-541-52-00	0.00	0.00	739.75	(0.01)	739.74
319-541-53-00	319-541-53-00	0.00	0.00	863.04	0.00	863.04
319-541-54-00	319-541-54-00	0.00	0.00	1,171.26	0.00	1,171.26
319-541-55-00	319-541-55-00	0.00	0.00	863.04	0.00	863.04
319-541-56-00	319-541-56-00	0.00	0.00	1,047.97	(0.01)	1,047.96
319-541-57-00	319-541-57-00	0.00	0.00	1,171.26	0.00	1,171.26
319-541-58-00	319-541-58-00	0.00	0.00	1,047.97	(0.01)	1,047.96
319-541-59-00	319-541-59-00	0.00	0.00	863.04	0.00	863.04
319-541-60-00	319-541-60-00	0.00	0.00	1,047.97	(0.01)	1,047.96
319-541-61-00	319-541-61-00	0.00	0.00	739.75	(0.01)	739.74
319-541-62-00	319-541-62-00	0.00	0.00	863.04	0.00	863.04



**City of San Diego**  
**CFD No. 1 - Miramar Ranch North**  
**08/01/2008 Special Tax Billing Final Detail Report**

000987

Parcel No.	Property ID	Developed-Commercial	Exempt	Developed-Residential	Misc Adjs	Total
319-541-63-00	319-541-63-00	0.00	0.00	739.75	(0.01)	739.74
319-541-64-00	319-541-64-00	0.00	0.00	863.04	0.00	863.04
319-541-65-00	319-541-65-00	0.00	0.00	1,047.97	(0.01)	1,047.96
319-541-66-00	319-541-66-00	0.00	0.00	739.75	(0.01)	739.74
319-541-67-00	319-541-67-00	0.00	0.00	1,047.97	(0.01)	1,047.96
319-541-68-00	319-541-68-00	0.00	0.00	863.04	0.00	863.04
319-541-69-00	319-541-69-00	0.00	0.00	1,171.26	0.00	1,171.26
319-541-70-00	319-541-70-00	0.00	0.00	739.75	(0.01)	739.74
319-541-71-00	319-541-71-00	0.00	0.00	1,047.97	(0.01)	1,047.96
319-541-72-00	319-541-72-00	0.00	0.00	863.04	0.00	863.04
319-541-73-00	319-541-73-00	0.00	0.00	1,047.97	(0.01)	1,047.96
319-541-74-00	319-541-74-00	0.00	0.00	863.04	0.00	863.04
319-541-75-00	319-541-75-00	0.00	0.00	1,171.26	0.00	1,171.26
319-541-76-00	319-541-76-00	0.00	0.00	863.04	0.00	863.04
319-541-77-00	319-541-77-00	0.00	0.00	739.75	(0.01)	739.74
319-541-78-00	319-541-78-00	0.00	0.00	0.00	0.00	0.00
319-541-79-00	319-541-79-00	0.00	0.00	0.00	0.00	0.00
319-541-80-00	319-541-80-00	0.00	0.00	0.00	0.00	0.00
319-550-01-00	319-550-01-00	0.00	0.00	1,726.07	(0.01)	1,726.06
319-550-02-00	319-550-02-00	0.00	0.00	1,849.37	(0.01)	1,849.36
319-550-03-00	319-550-03-00	0.00	0.00	1,726.07	(0.01)	1,726.06
319-550-04-00	319-550-04-00	0.00	0.00	1,602.78	0.00	1,602.78
319-550-05-00	319-550-05-00	0.00	0.00	1,726.07	(0.01)	1,726.06
319-550-06-00	319-550-06-00	0.00	0.00	1,849.37	(0.01)	1,849.36
319-550-07-00	319-550-07-00	0.00	0.00	1,726.07	(0.01)	1,726.06
319-550-08-00	319-550-08-00	0.00	0.00	1,849.37	(0.01)	1,849.36
319-550-09-00	319-550-09-00	0.00	0.00	1,726.07	(0.01)	1,726.06
319-550-10-00	319-550-10-00	0.00	0.00	1,849.37	(0.01)	1,849.36
319-550-11-00	319-550-11-00	0.00	0.00	1,726.07	(0.01)	1,726.06
319-550-12-00	319-550-12-00	0.00	0.00	1,602.78	0.00	1,602.78
319-550-13-00	319-550-13-00	0.00	0.00	1,849.37	(0.01)	1,849.36
319-550-14-00	319-550-14-00	0.00	0.00	1,602.78	0.00	1,602.78
319-550-15-00	319-550-15-00	0.00	0.00	1,726.07	(0.01)	1,726.06
319-550-16-00	319-550-16-00	0.00	0.00	1,849.37	(0.01)	1,849.36
319-550-17-00	319-550-17-00	0.00	0.00	1,602.78	0.00	1,602.78
319-550-18-00	319-550-18-00	0.00	0.00	1,726.07	(0.01)	1,726.06
319-550-19-00	319-550-19-00	0.00	0.00	1,849.37	(0.01)	1,849.36
319-550-20-00	319-550-20-00	0.00	0.00	1,726.07	(0.01)	1,726.06
319-550-21-00	319-550-21-00	0.00	0.00	1,602.78	0.00	1,602.78

**City of San Diego**  
**CFD No. 1 - Miramar Ranch North**  
**08/01/2008 Special Tax Billing Final Detail Report**

000988

Parcel No.	Property ID	Developed-Commercial	Exempt	Developed-Residential	Misc Adjs	Total
319-550-22-00	319-550-22-00	0.00	0.00	1,726.07	(0.01)	1,726.06
319-550-23-00	319-550-23-00	0.00	0.00	1,849.37	(0.01)	1,849.36
319-550-24-00	319-550-24-00	0.00	0.00	1,726.07	(0.01)	1,726.06
319-550-25-00	319-550-25-00	0.00	0.00	1,849.37	(0.01)	1,849.36
319-550-26-00	319-550-26-00	0.00	0.00	1,726.07	(0.01)	1,726.06
319-550-27-00	319-550-27-00	0.00	0.00	1,726.07	(0.01)	1,726.06
319-550-28-00	319-550-28-00	0.00	0.00	1,849.37	(0.01)	1,849.36
319-550-29-00	319-550-29-00	0.00	0.00	1,602.78	0.00	1,602.78
319-550-30-00	319-550-30-00	0.00	0.00	1,849.37	(0.01)	1,849.36
319-550-31-00	319-550-31-00	0.00	0.00	1,602.78	0.00	1,602.78
319-550-32-00	319-550-32-00	0.00	0.00	0.00	0.00	0.00
319-550-33-00	319-550-33-00	0.00	0.00	0.00	0.00	0.00
319-551-01-00	319-551-01-00	0.00	0.00	1,602.78	0.00	1,602.78
319-551-02-00	319-551-02-00	0.00	0.00	1,849.37	(0.01)	1,849.36
319-551-03-00	319-551-03-00	0.00	0.00	1,726.07	(0.01)	1,726.06
319-551-04-00	319-551-04-00	0.00	0.00	1,602.78	0.00	1,602.78
319-551-05-00	319-551-05-00	0.00	0.00	1,849.37	(0.01)	1,849.36
319-551-06-00	319-551-06-00	0.00	0.00	1,602.78	0.00	1,602.78
319-551-07-00	319-551-07-00	0.00	0.00	1,849.37	(0.01)	1,849.36
319-551-08-00	319-551-08-00	0.00	0.00	1,602.78	0.00	1,602.78
319-551-09-00	319-551-09-00	0.00	0.00	1,726.07	(0.01)	1,726.06
319-551-10-00	319-551-10-00	0.00	0.00	1,849.37	(0.01)	1,849.36
319-551-11-00	319-551-11-00	0.00	0.00	1,726.07	(0.01)	1,726.06
319-551-12-00	319-551-12-00	0.00	0.00	1,602.78	0.00	1,602.78
319-551-13-00	319-551-13-00	0.00	0.00	1,726.07	(0.01)	1,726.06
319-551-14-00	319-551-14-00	0.00	0.00	1,849.37	(0.01)	1,849.36
319-551-15-00	319-551-15-00	0.00	0.00	1,602.78	0.00	1,602.78
319-551-16-00	319-551-16-00	0.00	0.00	1,849.37	(0.01)	1,849.36
319-551-17-00	319-551-17-00	0.00	0.00	1,726.07	(0.01)	1,726.06
319-551-18-00	319-551-18-00	0.00	0.00	1,849.37	(0.01)	1,849.36
319-551-19-00	319-551-19-00	0.00	0.00	1,726.07	(0.01)	1,726.06
319-551-20-00	319-551-20-00	0.00	0.00	1,602.78	0.00	1,602.78
319-551-21-00	319-551-21-00	0.00	0.00	1,726.07	(0.01)	1,726.06
319-551-22-00	319-551-22-00	0.00	0.00	1,849.37	(0.01)	1,849.36
319-551-23-00	319-551-23-00	0.00	0.00	1,726.07	(0.01)	1,726.06
319-551-24-00	319-551-24-00	0.00	0.00	1,849.37	(0.01)	1,849.36
319-551-25-00	319-551-25-00	0.00	0.00	1,726.07	(0.01)	1,726.06
319-551-26-00	319-551-26-00	0.00	0.00	1,602.78	0.00	1,602.78
319-551-27-00	319-551-27-00	0.00	0.00	1,849.37	(0.01)	1,849.36

**City of San Diego**  
**CFD No. 1 - Miramar Ranch North**  
**08/01/2008 Special Tax Billing Final Detail Report**

000989

Parcel No.	Property ID	Developed-Commercial	Exempt	Developed-Residential	Misc Adjs	Total
319-551-28-00	319-551-28-00	0.00	0.00	1,726.07	(0.01)	1,726.06
319-551-29-00	319-551-29-00	0.00	0.00	1,849.37	(0.01)	1,849.36
319-551-30-00	319-551-30-00	0.00	0.00	1,726.07	(0.01)	1,726.06
319-551-31-00	319-551-31-00	0.00	0.00	1,602.78	0.00	1,602.78
319-551-32-00	319-551-32-00	0.00	0.00	1,726.07	(0.01)	1,726.06
319-551-33-00	319-551-33-00	0.00	0.00	1,602.78	0.00	1,602.78
319-551-34-00	319-551-34-00	0.00	0.00	1,726.07	(0.01)	1,726.06
319-551-35-00	319-551-35-00	0.00	0.00	1,849.37	(0.01)	1,849.36
319-551-36-00	319-551-36-00	0.00	0.00	1,602.78	0.00	1,602.78
319-551-37-00	319-551-37-00	0.00	0.00	1,726.07	(0.01)	1,726.06
319-551-38-00	319-551-38-00	0.00	0.00	1,849.37	(0.01)	1,849.36
319-551-39-00	319-551-39-00	0.00	0.00	1,726.07	(0.01)	1,726.06
319-551-40-00	319-551-40-00	0.00	0.00	1,602.78	0.00	1,602.78
319-552-01-00	319-552-01-00	0.00	0.00	1,849.37	(0.01)	1,849.36
319-552-02-00	319-552-02-00	0.00	0.00	1,602.78	0.00	1,602.78
319-552-03-00	319-552-03-00	0.00	0.00	1,849.37	(0.01)	1,849.36
319-552-04-00	319-552-04-00	0.00	0.00	1,602.78	0.00	1,602.78
319-552-05-00	319-552-05-00	0.00	0.00	1,726.07	(0.01)	1,726.06
319-552-06-00	319-552-06-00	0.00	0.00	1,849.37	(0.01)	1,849.36
319-552-07-00	319-552-07-00	0.00	0.00	1,726.07	(0.01)	1,726.06
319-552-08-00	319-552-08-00	0.00	0.00	1,602.78	0.00	1,602.78
319-552-09-00	319-552-09-00	0.00	0.00	1,726.07	(0.01)	1,726.06
319-552-10-00	319-552-10-00	0.00	0.00	1,849.37	(0.01)	1,849.36
319-552-11-00	319-552-11-00	0.00	0.00	1,726.07	(0.01)	1,726.06
319-552-12-00	319-552-12-00	0.00	0.00	1,602.78	0.00	1,602.78
319-552-13-00	319-552-13-00	0.00	0.00	1,849.37	(0.01)	1,849.36
319-552-14-00	319-552-14-00	0.00	0.00	1,726.07	(0.01)	1,726.06
319-552-15-00	319-552-15-00	0.00	0.00	1,602.78	0.00	1,602.78
319-552-16-00	319-552-16-00	0.00	0.00	1,726.07	(0.01)	1,726.06
319-552-17-00	319-552-17-00	0.00	0.00	1,849.37	(0.01)	1,849.36
319-552-18-00	319-552-18-00	0.00	0.00	1,726.07	(0.01)	1,726.06
319-552-19-00	319-552-19-00	0.00	0.00	1,602.78	0.00	1,602.78
319-552-20-00	319-552-20-00	0.00	0.00	1,726.07	(0.01)	1,726.06
319-552-21-00	319-552-21-00	0.00	0.00	1,849.37	(0.01)	1,849.36
319-552-22-00	319-552-22-00	0.00	0.00	1,726.07	(0.01)	1,726.06
319-552-23-00	319-552-23-00	0.00	0.00	0.00	0.00	0.00
319-552-24-00	319-552-24-00	0.00	0.00	0.00	0.00	0.00
319-552-25-00	319-552-25-00	0.00	0.00	0.00	0.00	0.00
319-552-26-00	319-552-26-00	0.00	0.00	0.00	0.00	0.00

**City of San Diego**  
**CFD No. 1 - Miramar Ranch North**  
**08/01/2008 Special Tax Billing Final Detail Report**

000990

Parcel No.	Property ID	Developed-Commercial	Exempt	Developed-Residential	Misc Adjs	Total
319-553-01-00	319-553-01-00	0.00	0.00	1,602.78	0.00	1,602.78
319-553-02-00	319-553-02-00	0.00	0.00	1,726.07	(0.01)	1,726.06
319-553-03-00	319-553-03-00	0.00	0.00	1,602.78	0.00	1,602.78
319-553-04-00	319-553-04-00	0.00	0.00	1,726.07	(0.01)	1,726.06
319-553-05-00	319-553-05-00	0.00	0.00	1,849.37	(0.01)	1,849.36
319-553-06-00	319-553-06-00	0.00	0.00	1,726.07	(0.01)	1,726.06
319-553-07-00	319-553-07-00	0.00	0.00	1,849.37	(0.01)	1,849.36
319-553-08-00	319-553-08-00	0.00	0.00	1,726.07	(0.01)	1,726.06
319-553-09-00	319-553-09-00	0.00	0.00	1,602.78	0.00	1,602.78
319-553-10-00	319-553-10-00	0.00	0.00	1,726.07	(0.01)	1,726.06
319-553-11-00	319-553-11-00	0.00	0.00	1,849.37	(0.01)	1,849.36
319-553-12-00	319-553-12-00	0.00	0.00	1,726.07	(0.01)	1,726.06
319-553-13-00	319-553-13-00	0.00	0.00	1,849.37	(0.01)	1,849.36
319-553-14-00	319-553-14-00	0.00	0.00	0.00	0.00	0.00
319-560-01-00	319-560-01-00	0.00	0.00	1,726.07	(0.01)	1,726.06
319-560-02-00	319-560-02-00	0.00	0.00	1,849.37	(0.01)	1,849.36
319-560-03-00	319-560-03-00	0.00	0.00	1,541.14	0.00	1,541.14
319-560-04-00	319-560-04-00	0.00	0.00	1,726.07	(0.01)	1,726.06
319-560-05-00	319-560-05-00	0.00	0.00	1,541.14	0.00	1,541.14
319-560-06-00	319-560-06-00	0.00	0.00	1,849.37	(0.01)	1,849.36
319-560-07-00	319-560-07-00	0.00	0.00	1,726.07	(0.01)	1,726.06
319-560-08-00	319-560-08-00	0.00	0.00	1,541.14	0.00	1,541.14
319-560-10-00	319-560-10-00	0.00	0.00	1,849.37	(0.01)	1,849.36
319-560-11-00	319-560-11-00	0.00	0.00	1,541.14	0.00	1,541.14
319-560-12-00	319-560-12-00	0.00	0.00	1,849.37	(0.01)	1,849.36
319-560-13-00	319-560-13-00	0.00	0.00	1,726.07	(0.01)	1,726.06
319-560-14-00	319-560-14-00	0.00	0.00	1,541.14	0.00	1,541.14
319-560-19-00	319-560-19-00	0.00	0.00	0.00	0.00	0.00
319-560-20-00	319-560-20-00	0.00	0.00	0.00	0.00	0.00
319-560-22-00	319-560-22-00	0.00	0.00	0.00	0.00	0.00
319-560-23-00	319-560-23-00	0.00	0.00	0.00	0.00	0.00
319-560-24-00	319-560-24-00	0.00	0.00	1,726.07	(0.01)	1,726.06
319-560-25-00	319-560-25-00	0.00	0.00	1,541.14	0.00	1,541.14
319-560-26-00	319-560-26-00	0.00	0.00	1,726.07	(0.01)	1,726.06
319-560-27-00	319-560-27-00	0.00	0.00	1,849.37	(0.01)	1,849.36
319-560-28-00	319-560-28-00	0.00	0.00	0.00	0.00	0.00
319-560-30-00	319-560-30-00	0.00	0.00	1,726.07	(0.01)	1,726.06
319-561-01-00	319-561-01-00	0.00	0.00	1,726.07	(0.01)	1,726.06
319-561-02-00	319-561-02-00	0.00	0.00	1,849.37	(0.01)	1,849.36

**City of San Diego**  
**CFD No. 1 - Miramar Ranch North**  
**08/01/2008 Special Tax Billing Final Detail Report**

000991

Parcel No.	Property ID	Developed-Commercial	Exempt	Developed-Residential	Misc Adjs	Total
319-561-03-00	319-561-03-00	0.00	0.00	1,541.14	0.00	1,541.14
319-561-04-00	319-561-04-00	0.00	0.00	1,726.07	(0.01)	1,726.06
319-561-05-00	319-561-05-00	0.00	0.00	1,849.37	(0.01)	1,849.36
319-561-06-00	319-561-06-00	0.00	0.00	1,726.07	(0.01)	1,726.06
319-561-07-00	319-561-07-00	0.00	0.00	1,541.14	0.00	1,541.14
319-561-08-00	319-561-08-00	0.00	0.00	1,726.07	(0.01)	1,726.06
319-561-09-00	319-561-09-00	0.00	0.00	1,726.07	(0.01)	1,726.06
319-561-10-00	319-561-10-00	0.00	0.00	1,849.37	(0.01)	1,849.36
319-561-11-00	319-561-11-00	0.00	0.00	1,541.14	0.00	1,541.14
319-561-12-00	319-561-12-00	0.00	0.00	1,726.07	(0.01)	1,726.06
319-561-13-00	319-561-13-00	0.00	0.00	1,541.14	0.00	1,541.14
319-561-14-00	319-561-14-00	0.00	0.00	1,849.37	(0.01)	1,849.36
319-561-15-00	319-561-15-00	0.00	0.00	1,726.07	(0.01)	1,726.06
319-561-16-00	319-561-16-00	0.00	0.00	0.00	0.00	0.00
319-561-18-00	319-561-18-00	0.00	0.00	0.00	0.00	0.00
319-562-01-00	319-562-01-00	0.00	0.00	1,726.07	(0.01)	1,726.06
319-562-02-00	319-562-02-00	0.00	0.00	1,849.37	(0.01)	1,849.36
319-562-03-00	319-562-03-00	0.00	0.00	1,541.14	0.00	1,541.14
319-562-04-00	319-562-04-00	0.00	0.00	1,726.07	(0.01)	1,726.06
319-562-05-00	319-562-05-00	0.00	0.00	1,849.37	(0.01)	1,849.36
319-562-06-00	319-562-06-00	0.00	0.00	1,541.14	0.00	1,541.14
319-562-07-00	319-562-07-00	0.00	0.00	1,726.07	(0.01)	1,726.06
319-562-08-00	319-562-08-00	0.00	0.00	1,541.14	0.00	1,541.14
319-562-09-00	319-562-09-00	0.00	0.00	1,849.37	(0.01)	1,849.36
319-562-10-00	319-562-10-00	0.00	0.00	1,541.14	0.00	1,541.14
319-562-11-00	319-562-11-00	0.00	0.00	1,726.07	(0.01)	1,726.06
319-562-12-00	319-562-12-00	0.00	0.00	1,541.14	0.00	1,541.14
319-562-13-00	319-562-13-00	0.00	0.00	1,726.07	(0.01)	1,726.06
319-562-14-00	319-562-14-00	0.00	0.00	1,849.37	(0.01)	1,849.36
319-562-15-00	319-562-15-00	0.00	0.00	1,726.07	(0.01)	1,726.06
319-562-16-00	319-562-16-00	0.00	0.00	1,849.37	(0.01)	1,849.36
319-562-17-00	319-562-17-00	0.00	0.00	1,541.14	0.00	1,541.14
319-562-18-00	319-562-18-00	0.00	0.00	1,726.07	(0.01)	1,726.06
319-562-19-00	319-562-19-00	0.00	0.00	1,541.14	0.00	1,541.14
319-562-20-00	319-562-20-00	0.00	0.00	1,726.07	(0.01)	1,726.06
319-562-21-00	319-562-21-00	0.00	0.00	1,849.37	(0.01)	1,849.36
319-562-22-00	319-562-22-00	0.00	0.00	1,541.14	0.00	1,541.14
319-562-23-00	319-562-23-00	0.00	0.00	1,726.07	(0.01)	1,726.06
319-562-24-00	319-562-24-00	0.00	0.00	1,541.14	0.00	1,541.14

City of San Diego  
 CFD No. 1 - Miramar Ranch North  
 08/01/2008 Special Tax Billing Final Detail Report

000992

Parcel No.	Property ID	Developed-Commercial	Exempt	Developed-Residential	Misc Adjs	Total
319-562-25-00	319-562-25-00	0.00	0.00	1,849.37	(0.01)	1,849.36
319-562-26-00	319-562-26-00	0.00	0.00	1,541.14	0.00	1,541.14
319-562-27-00	319-562-27-00	0.00	0.00	1,849.37	(0.01)	1,849.36
319-562-28-00	319-562-28-00	0.00	0.00	1,541.14	0.00	1,541.14
319-562-29-00	319-562-29-00	0.00	0.00	1,726.07	(0.01)	1,726.06
319-562-30-00	319-562-30-00	0.00	0.00	1,849.37	(0.01)	1,849.36
319-562-31-00	319-562-31-00	0.00	0.00	1,541.14	0.00	1,541.14
319-562-32-00	319-562-32-00	0.00	0.00	1,726.07	(0.01)	1,726.06
319-562-33-00	319-562-33-00	0.00	0.00	1,849.37	(0.01)	1,849.36
319-562-34-00	319-562-34-00	0.00	0.00	1,726.07	(0.01)	1,726.06
319-562-35-00	319-562-35-00	0.00	0.00	1,541.14	0.00	1,541.14
319-562-36-00	319-562-36-00	0.00	0.00	1,849.37	(0.01)	1,849.36
319-562-37-00	319-562-37-00	0.00	0.00	1,541.14	0.00	1,541.14
319-562-38-00	319-562-38-00	0.00	0.00	1,726.07	(0.01)	1,726.06
319-562-39-00	319-562-39-00	0.00	0.00	1,541.14	0.00	1,541.14
319-562-40-00	319-562-40-00	0.00	0.00	1,726.07	(0.01)	1,726.06
319-562-41-00	319-562-41-00	0.00	0.00	1,849.37	(0.01)	1,849.36
319-562-42-00	319-562-42-00	0.00	0.00	1,726.07	(0.01)	1,726.06
319-562-43-00	319-562-43-00	0.00	0.00	1,541.14	0.00	1,541.14
319-562-44-00	319-562-44-00	0.00	0.00	1,726.07	(0.01)	1,726.06
319-562-45-00	319-562-45-00	0.00	0.00	1,726.07	(0.01)	1,726.06
319-562-46-00	319-562-46-00	0.00	0.00	1,849.37	(0.01)	1,849.36
319-562-47-00	319-562-47-00	0.00	0.00	1,541.14	0.00	1,541.14
319-562-48-00	319-562-48-00	0.00	0.00	1,726.07	(0.01)	1,726.06
319-562-49-00	319-562-49-00	0.00	0.00	1,541.14	0.00	1,541.14
319-562-50-00	319-562-50-00	0.00	0.00	1,541.14	0.00	1,541.14
319-562-51-00	319-562-51-00	0.00	0.00	1,849.37	(0.01)	1,849.36
319-562-52-00	319-562-52-00	0.00	0.00	1,849.37	(0.01)	1,849.36
319-562-53-00	319-562-53-00	0.00	0.00	1,726.07	(0.01)	1,726.06
319-562-54-00	319-562-54-00	0.00	0.00	1,849.37	(0.01)	1,849.36
319-562-55-00	319-562-55-00	0.00	0.00	1,726.07	(0.01)	1,726.06
319-562-56-00	319-562-56-00	0.00	0.00	1,849.37	(0.01)	1,849.36
319-562-57-00	319-562-57-00	0.00	0.00	1,726.07	(0.01)	1,726.06
319-562-58-00	319-562-58-00	0.00	0.00	1,541.14	0.00	1,541.14
319-562-59-00	319-562-59-00	0.00	0.00	1,849.37	(0.01)	1,849.36
319-562-60-00	319-562-60-00	0.00	0.00	0.00	0.00	0.00
319-562-61-00	319-562-61-00	0.00	0.00	0.00	0.00	0.00
319-562-62-00	319-562-62-00	0.00	0.00	0.00	0.00	0.00
319-562-63-00	319-562-63-00	0.00	0.00	0.00	0.00	0.00

**City of San Diego**  
**CFD No. 1 - Miramar Ranch North**  
**08/01/2008 Special Tax Billing Final Detail Report**

000993

Parcel No.	Property ID	Developed-Commercial	Exempt	Developed-Residential	Misc Adjs	Total
319-570-01-00	319-570-01-00	0.00	0.00	1,972.66	0.00	1,972.66
319-570-02-00	319-570-02-00	0.00	0.00	1,664.43	(0.01)	1,664.42
319-570-03-00	319-570-03-00	0.00	0.00	1,787.72	0.00	1,787.72
319-570-06-00	319-570-06-00	0.00	0.00	1,972.66	0.00	1,972.66
319-570-07-00	319-570-07-00	0.00	0.00	1,787.72	0.00	1,787.72
319-570-08-00	319-570-08-00	0.00	0.00	1,972.66	0.00	1,972.66
319-570-09-00	319-570-09-00	0.00	0.00	1,664.43	(0.01)	1,664.42
319-570-12-00	319-570-12-00	0.00	0.00	1,972.66	0.00	1,972.66
319-570-16-00	319-570-16-00	0.00	0.00	1,664.43	(0.01)	1,664.42
319-570-22-00	319-570-22-00	0.00	0.00	1,972.66	0.00	1,972.66
319-570-23-00	319-570-23-00	0.00	0.00	1,787.72	0.00	1,787.72
319-570-24-00	319-570-24-00	0.00	0.00	1,787.72	0.00	1,787.72
319-570-25-00	319-570-25-00	0.00	0.00	1,972.66	0.00	1,972.66
319-570-33-00	319-570-33-00	0.00	0.00	1,972.66	0.00	1,972.66
319-570-34-00	319-570-34-00	0.00	0.00	1,972.66	0.00	1,972.66
319-570-35-00	319-570-35-00	0.00	0.00	1,664.43	(0.01)	1,664.42
319-570-36-00	319-570-36-00	0.00	0.00	1,787.72	0.00	1,787.72
319-570-37-00	319-570-37-00	0.00	0.00	1,972.66	0.00	1,972.66
319-570-38-00	319-570-38-00	0.00	0.00	1,787.72	0.00	1,787.72
319-570-39-00	319-570-39-00	0.00	0.00	1,664.43	(0.01)	1,664.42
319-570-40-00	319-570-40-00	0.00	0.00	0.00	0.00	0.00
319-570-41-00	319-570-41-00	0.00	0.00	0.00	0.00	0.00
319-570-42-00	319-570-42-00	0.00	0.00	0.00	0.00	0.00
319-570-43-00	319-570-43-00	0.00	0.00	1,972.66	0.00	1,972.66
319-570-44-00	319-570-44-00	0.00	0.00	1,787.72	0.00	1,787.72
319-570-45-00	319-570-45-00	0.00	0.00	0.00	0.00	0.00
319-570-46-00	319-570-46-00	0.00	0.00	1,787.72	0.00	1,787.72
319-570-47-00	319-570-47-00	0.00	0.00	1,664.43	(0.01)	1,664.42
319-570-48-00	319-570-48-00	0.00	0.00	1,664.43	(0.01)	1,664.42
319-570-49-00	319-570-49-00	0.00	0.00	1,787.72	0.00	1,787.72
319-570-50-00	319-570-50-00	0.00	0.00	1,664.43	(0.01)	1,664.42
319-570-51-00	319-570-51-00	0.00	0.00	1,787.72	0.00	1,787.72
319-570-52-00	319-570-52-00	0.00	0.00	1,787.72	0.00	1,787.72
319-570-53-00	319-570-53-00	0.00	0.00	1,787.72	0.00	1,787.72
319-570-54-00	319-570-54-00	0.00	0.00	1,972.66	0.00	1,972.66
319-570-55-00	319-570-55-00	0.00	0.00	1,664.43	(0.01)	1,664.42
319-570-56-00	319-570-56-00	0.00	0.00	1,664.43	(0.01)	1,664.42
319-570-57-00	319-570-57-00	0.00	0.00	1,664.43	(0.01)	1,664.42
319-570-58-00	319-570-58-00	0.00	0.00	1,787.72	0.00	1,787.72

**City of San Diego**  
**CFD No. 1 - Miramar Ranch North**  
**08/01/2008 Special Tax Billing Final Detail Report**

000994

Parcel No.	Property ID	Developed-Commercial	Exempt	Developed-Residential	Misc Adjs	Total
319-570-59-00	319-570-59-00	0.00	0.00	1,972.66	0.00	1,972.66
319-570-60-00	319-570-60-00	0.00	0.00	1,664.43	(0.01)	1,664.42
319-570-61-00	319-570-61-00	0.00	0.00	1,972.66	0.00	1,972.66
319-570-62-00	319-570-62-00	0.00	0.00	1,664.43	(0.01)	1,664.42
319-570-63-00	319-570-63-00	0.00	0.00	1,787.72	0.00	1,787.72
319-571-01-00	319-571-01-00	0.00	0.00	1,787.72	0.00	1,787.72
319-571-02-00	319-571-02-00	0.00	0.00	1,787.72	0.00	1,787.72
319-571-03-00	319-571-03-00	0.00	0.00	1,972.66	0.00	1,972.66
319-571-04-00	319-571-04-00	0.00	0.00	1,787.72	0.00	1,787.72
319-571-05-00	319-571-05-00	0.00	0.00	1,664.43	(0.01)	1,664.42
319-571-06-00	319-571-06-00	0.00	0.00	1,972.66	0.00	1,972.66
319-571-07-00	319-571-07-00	0.00	0.00	1,787.72	0.00	1,787.72
319-571-08-00	319-571-08-00	0.00	0.00	1,664.43	(0.01)	1,664.42
319-571-11-00	319-571-11-00	0.00	0.00	1,664.43	(0.01)	1,664.42
319-571-12-00	319-571-12-00	0.00	0.00	1,972.66	0.00	1,972.66
319-571-13-00	319-571-13-00	0.00	0.00	1,972.66	0.00	1,972.66
319-571-14-00	319-571-14-00	0.00	0.00	1,972.66	0.00	1,972.66
319-571-15-00	319-571-15-00	0.00	0.00	1,787.72	0.00	1,787.72
319-571-16-00	319-571-16-00	0.00	0.00	1,664.43	(0.01)	1,664.42
319-571-17-00	319-571-17-00	0.00	0.00	1,972.66	0.00	1,972.66
319-571-20-00	319-571-20-00	0.00	0.00	1,664.43	(0.01)	1,664.42
319-571-21-00	319-571-21-00	0.00	0.00	1,972.66	0.00	1,972.66
319-571-24-00	319-571-24-00	0.00	0.00	1,787.72	0.00	1,787.72
319-571-25-00	319-571-25-00	0.00	0.00	1,664.43	(0.01)	1,664.42
319-571-26-00	319-571-26-00	0.00	0.00	1,972.66	0.00	1,972.66
319-571-27-00	319-571-27-00	0.00	0.00	1,787.72	0.00	1,787.72
319-571-28-00	319-571-28-00	0.00	0.00	1,664.43	(0.01)	1,664.42
319-571-29-00	319-571-29-00	0.00	0.00	1,787.72	0.00	1,787.72
319-571-30-00	319-571-30-00	0.00	0.00	1,972.66	0.00	1,972.66
319-571-31-00	319-571-31-00	0.00	0.00	1,972.66	0.00	1,972.66
319-571-32-00	319-571-32-00	0.00	0.00	1,664.43	(0.01)	1,664.42
319-571-33-00	319-571-33-00	0.00	0.00	1,787.72	0.00	1,787.72
319-571-34-00	319-571-34-00	0.00	0.00	1,972.66	0.00	1,972.66
319-571-35-00	319-571-35-00	0.00	0.00	1,787.72	0.00	1,787.72
319-571-36-00	319-571-36-00	0.00	0.00	1,972.66	0.00	1,972.66
319-571-37-00	319-571-37-00	0.00	0.00	1,787.72	0.00	1,787.72
319-571-40-00	319-571-40-00	0.00	0.00	1,787.72	0.00	1,787.72
319-571-41-00	319-571-41-00	0.00	0.00	1,664.43	(0.01)	1,664.42
319-571-42-00	319-571-42-00	0.00	0.00	1,787.72	0.00	1,787.72



**City of San Diego**  
**CFD No. 1 - Miramar Ranch North**  
**08/01/2008 Special Tax Billing Final Detail Report**

000995

Parcel No.	Property ID	Developed-Commercial	Exempt	Developed-Residential	Misc Adjs	Total
319-571-43-00	319-571-43-00	0.00	0.00	1,664.43	(0.01)	1,664.42
319-571-44-00	319-571-44-00	0.00	0.00	1,787.72	0.00	1,787.72
319-571-45-00	319-571-45-00	0.00	0.00	1,972.66	0.00	1,972.66
319-571-46-00	319-571-46-00	0.00	0.00	1,787.72	0.00	1,787.72
319-571-47-00	319-571-47-00	0.00	0.00	1,972.66	0.00	1,972.66
319-571-48-00	319-571-48-00	0.00	0.00	1,664.43	(0.01)	1,664.42
319-571-49-00	319-571-49-00	0.00	0.00	1,972.66	0.00	1,972.66
319-571-50-00	319-571-50-00	0.00	0.00	1,664.43	(0.01)	1,664.42
319-571-52-00	319-571-52-00	0.00	0.00	0.00	0.00	0.00
319-571-53-00	319-571-53-00	0.00	0.00	0.00	0.00	0.00
319-571-54-00	319-571-54-00	0.00	0.00	0.00	0.00	0.00
319-571-55-00	319-571-55-00	0.00	0.00	1,664.43	(0.01)	1,664.42
319-571-56-00	319-571-56-00	0.00	0.00	1,972.66	0.00	1,972.66
319-571-57-00	319-571-57-00	0.00	0.00	1,787.72	0.00	1,787.72
319-571-58-00	319-571-58-00	0.00	0.00	1,972.66	0.00	1,972.66
319-571-59-00	319-571-59-00	0.00	0.00	1,787.72	0.00	1,787.72
319-571-60-00	319-571-60-00	0.00	0.00	1,972.66	0.00	1,972.66
319-571-61-00	319-571-61-00	0.00	0.00	1,787.72	0.00	1,787.72
319-571-62-00	319-571-62-00	0.00	0.00	1,664.43	(0.01)	1,664.42
319-572-01-00	319-572-01-00	0.00	0.00	0.00	0.00	0.00
319-572-02-00	319-572-02-00	0.00	0.00	0.00	0.00	0.00
319-572-03-00	319-572-03-00	0.00	0.00	0.00	0.00	0.00
319-572-04-00	319-572-04-00	0.00	0.00	0.00	0.00	0.00
319-572-05-00	319-572-05-00	0.00	0.00	0.00	0.00	0.00
319-572-06-00	319-572-06-00	0.00	0.00	0.00	0.00	0.00
319-572-07-00	319-572-07-00	0.00	0.00	0.00	0.00	0.00
319-572-08-00	319-572-08-00	0.00	0.00	0.00	0.00	0.00
319-580-01-01	319-580-01-01	0.00	0.00	739.75	(0.01)	739.74
319-580-01-02	319-580-01-02	0.00	0.00	678.10	0.00	678.10
319-580-01-03	319-580-01-03	0.00	0.00	801.39	(0.01)	801.38
319-580-01-04	319-580-01-04	0.00	0.00	801.39	(0.01)	801.38
319-580-01-05	319-580-01-05	0.00	0.00	616.46	0.00	616.46
319-580-01-06	319-580-01-06	0.00	0.00	739.75	(0.01)	739.74
319-580-02-01	319-580-02-01	0.00	0.00	678.10	0.00	678.10
319-580-02-02	319-580-02-02	0.00	0.00	678.10	0.00	678.10
319-580-02-03	319-580-02-03	0.00	0.00	801.39	(0.01)	801.38
319-580-02-04	319-580-02-04	0.00	0.00	801.39	(0.01)	801.38
319-580-02-05	319-580-02-05	0.00	0.00	678.10	0.00	678.10
319-580-02-06	319-580-02-06	0.00	0.00	739.75	(0.01)	739.74

**City of San Diego**  
**CFD No. 1 - Miramar Ranch North**  
**08/01/2008 Special Tax Billing Final Detail Report**

966000

Parcel No.	Property ID	Developed-Commercial	Exempt	Developed-Residential	Misc Adjs	Total
319-580-03-01	319-580-03-01	0.00	0.00	739.75	(0.01)	739.74
319-580-03-02	319-580-03-02	0.00	0.00	801.39	(0.01)	801.38
319-580-03-03	319-580-03-03	0.00	0.00	801.39	(0.01)	801.38
319-580-03-04	319-580-03-04	0.00	0.00	678.10	0.00	678.10
319-580-03-05	319-580-03-05	0.00	0.00	616.46	0.00	616.46
319-580-03-06	319-580-03-06	0.00	0.00	678.10	0.00	678.10
319-580-03-07	319-580-03-07	0.00	0.00	801.39	(0.01)	801.38
319-580-03-08	319-580-03-08	0.00	0.00	678.10	0.00	678.10
319-580-03-09	319-580-03-09	0.00	0.00	678.10	0.00	678.10
319-580-04-01	319-580-04-01	0.00	0.00	739.75	(0.01)	739.74
319-580-04-02	319-580-04-02	0.00	0.00	616.46	0.00	616.46
319-580-04-03	319-580-04-03	0.00	0.00	801.39	(0.01)	801.38
319-580-04-04	319-580-04-04	0.00	0.00	801.39	(0.01)	801.38
319-580-04-05	319-580-04-05	0.00	0.00	616.46	0.00	616.46
319-580-04-06	319-580-04-06	0.00	0.00	678.10	0.00	678.10
319-580-05-01	319-580-05-01	0.00	0.00	739.75	(0.01)	739.74
319-580-05-02	319-580-05-02	0.00	0.00	616.46	0.00	616.46
319-580-05-03	319-580-05-03	0.00	0.00	801.39	(0.01)	801.38
319-580-05-04	319-580-05-04	0.00	0.00	801.39	(0.01)	801.38
319-580-05-05	319-580-05-05	0.00	0.00	616.46	0.00	616.46
319-580-05-06	319-580-05-06	0.00	0.00	739.75	(0.01)	739.74
319-580-06-01	319-580-06-01	0.00	0.00	678.10	0.00	678.10
319-580-06-02	319-580-06-02	0.00	0.00	616.46	0.00	616.46
319-580-06-03	319-580-06-03	0.00	0.00	801.39	(0.01)	801.38
319-580-06-04	319-580-06-04	0.00	0.00	801.39	(0.01)	801.38
319-580-06-05	319-580-06-05	0.00	0.00	616.46	0.00	616.46
319-580-06-06	319-580-06-06	0.00	0.00	739.75	(0.01)	739.74
319-580-07-01	319-580-07-01	0.00	0.00	739.75	(0.01)	739.74
319-580-07-02	319-580-07-02	0.00	0.00	616.46	0.00	616.46
319-580-07-03	319-580-07-03	0.00	0.00	678.10	0.00	678.10
319-580-07-04	319-580-07-04	0.00	0.00	678.10	0.00	678.10
319-580-07-05	319-580-07-05	0.00	0.00	616.46	0.00	616.46
319-580-07-06	319-580-07-06	0.00	0.00	678.10	0.00	678.10
319-580-07-07	319-580-07-07	0.00	0.00	678.10	0.00	678.10
319-580-07-08	319-580-07-08	0.00	0.00	801.39	(0.01)	801.38
319-580-07-09	319-580-07-09	0.00	0.00	616.46	0.00	616.46
319-580-07-10	319-580-07-10	0.00	0.00	678.10	0.00	678.10
319-580-08-01	319-580-08-01	0.00	0.00	678.10	0.00	678.10
319-580-08-02	319-580-08-02	0.00	0.00	678.10	0.00	678.10

City of San Diego  
 CFD No. 1 - Miramar Ranch North  
 08/01/2008 Special Tax Billing Final Detail Report

0009997

Parcel No.	Property ID	Developed-Commercial	Exempt	Developed-Residential	Misc Adjs	Total
319-580-08-03	319-580-08-03	0.00	0.00	801.39	(0.01)	801.38
319-580-08-04	319-580-08-04	0.00	0.00	801.39	(0.01)	801.38
319-580-08-05	319-580-08-05	0.00	0.00	616.46	0.00	616.46
319-580-08-06	319-580-08-06	0.00	0.00	616.46	0.00	616.46
319-580-08-07	319-580-08-07	0.00	0.00	739.75	(0.01)	739.74
319-580-09-01	319-580-09-01	0.00	0.00	739.75	(0.01)	739.74
319-580-09-02	319-580-09-02	0.00	0.00	678.10	0.00	678.10
319-580-09-03	319-580-09-03	0.00	0.00	801.39	(0.01)	801.38
319-580-09-04	319-580-09-04	0.00	0.00	801.39	(0.01)	801.38
319-580-09-05	319-580-09-05	0.00	0.00	616.46	0.00	616.46
319-580-09-06	319-580-09-06	0.00	0.00	739.75	(0.01)	739.74
319-580-10-01	319-580-10-01	0.00	0.00	801.39	(0.01)	801.38
319-580-10-02	319-580-10-02	0.00	0.00	678.10	0.00	678.10
319-580-10-03	319-580-10-03	0.00	0.00	739.75	(0.01)	739.74
319-580-10-04	319-580-10-04	0.00	0.00	801.39	(0.01)	801.38
319-580-10-05	319-580-10-05	0.00	0.00	678.10	0.00	678.10
319-580-10-06	319-580-10-06	0.00	0.00	739.75	(0.01)	739.74
319-580-11-01	319-580-11-01	0.00	0.00	739.75	(0.01)	739.74
319-580-11-02	319-580-11-02	0.00	0.00	678.10	0.00	678.10
319-580-11-03	319-580-11-03	0.00	0.00	801.39	(0.01)	801.38
319-580-11-04	319-580-11-04	0.00	0.00	801.39	(0.01)	801.38
319-580-11-05	319-580-11-05	0.00	0.00	616.46	0.00	616.46
319-580-11-06	319-580-11-06	0.00	0.00	739.75	(0.01)	739.74
319-580-12-01	319-580-12-01	0.00	0.00	739.75	(0.01)	739.74
319-580-12-02	319-580-12-02	0.00	0.00	678.10	0.00	678.10
319-580-12-03	319-580-12-03	0.00	0.00	801.39	(0.01)	801.38
319-580-12-04	319-580-12-04	0.00	0.00	801.39	(0.01)	801.38
319-580-12-05	319-580-12-05	0.00	0.00	616.46	0.00	616.46
319-580-12-06	319-580-12-06	0.00	0.00	739.75	(0.01)	739.74
319-580-13-01	319-580-13-01	0.00	0.00	739.75	(0.01)	739.74
319-580-13-02	319-580-13-02	0.00	0.00	678.10	0.00	678.10
319-580-13-03	319-580-13-03	0.00	0.00	801.39	(0.01)	801.38
319-580-13-04	319-580-13-04	0.00	0.00	801.39	(0.01)	801.38
319-580-13-05	319-580-13-05	0.00	0.00	616.46	0.00	616.46
319-580-13-06	319-580-13-06	0.00	0.00	739.75	(0.01)	739.74
319-580-14-01	319-580-14-01	0.00	0.00	739.75	(0.01)	739.74
319-580-14-02	319-580-14-02	0.00	0.00	678.10	0.00	678.10
319-580-14-03	319-580-14-03	0.00	0.00	801.39	(0.01)	801.38
319-580-14-04	319-580-14-04	0.00	0.00	801.39	(0.01)	801.38

**City of San Diego**  
**CFD No. 1 - Miramar Ranch North**  
**08/01/2008 Special Tax Billing Final Detail Report**

866000

Parcel No.	Property ID	Developed-Commercial	Exempt	Developed-Residential	Misc Adjs	Total
319-580-14-05	319-580-14-05	0.00	0.00	678.10	0.00	678.10
319-580-14-06	319-580-14-06	0.00	0.00	739.75	(0.01)	739.74
319-580-15-01	319-580-15-01	0.00	0.00	801.39	(0.01)	801.38
319-580-15-02	319-580-15-02	0.00	0.00	616.46	0.00	616.46
319-580-15-03	319-580-15-03	0.00	0.00	739.75	(0.01)	739.74
319-580-16-01	319-580-16-01	0.00	0.00	739.75	(0.01)	739.74
319-580-16-02	319-580-16-02	0.00	0.00	678.10	0.00	678.10
319-580-16-03	319-580-16-03	0.00	0.00	801.39	(0.01)	801.38
319-580-16-04	319-580-16-04	0.00	0.00	801.39	(0.01)	801.38
319-580-16-05	319-580-16-05	0.00	0.00	616.46	0.00	616.46
319-580-16-06	319-580-16-06	0.00	0.00	739.75	(0.01)	739.74
319-580-17-01	319-580-17-01	0.00	0.00	739.75	(0.01)	739.74
319-580-17-02	319-580-17-02	0.00	0.00	678.10	0.00	678.10
319-580-17-03	319-580-17-03	0.00	0.00	801.39	(0.01)	801.38
319-580-17-04	319-580-17-04	0.00	0.00	801.39	(0.01)	801.38
319-580-17-05	319-580-17-05	0.00	0.00	616.46	0.00	616.46
319-580-17-06	319-580-17-06	0.00	0.00	739.75	(0.01)	739.74
319-580-18-01	319-580-18-01	0.00	0.00	739.75	(0.01)	739.74
319-580-18-02	319-580-18-02	0.00	0.00	616.46	0.00	616.46
319-580-18-03	319-580-18-03	0.00	0.00	801.39	(0.01)	801.38
319-580-18-04	319-580-18-04	0.00	0.00	801.39	(0.01)	801.38
319-580-18-05	319-580-18-05	0.00	0.00	616.46	0.00	616.46
319-580-18-06	319-580-18-06	0.00	0.00	739.75	(0.01)	739.74
319-580-19-01	319-580-19-01	0.00	0.00	678.10	0.00	678.10
319-580-19-02	319-580-19-02	0.00	0.00	616.46	0.00	616.46
319-580-19-03	319-580-19-03	0.00	0.00	801.39	(0.01)	801.38
319-580-19-04	319-580-19-04	0.00	0.00	801.39	(0.01)	801.38
319-580-19-05	319-580-19-05	0.00	0.00	616.46	0.00	616.46
319-580-19-06	319-580-19-06	0.00	0.00	678.10	0.00	678.10
319-580-20-01	319-580-20-01	0.00	0.00	678.10	0.00	678.10
319-580-20-02	319-580-20-02	0.00	0.00	616.46	0.00	616.46
319-580-20-03	319-580-20-03	0.00	0.00	801.39	(0.01)	801.38
319-580-20-04	319-580-20-04	0.00	0.00	801.39	(0.01)	801.38
319-580-20-05	319-580-20-05	0.00	0.00	616.46	0.00	616.46
319-580-20-06	319-580-20-06	0.00	0.00	739.75	(0.01)	739.74
319-580-21-01	319-580-21-01	0.00	0.00	924.68	0.00	924.68
319-580-21-02	319-580-21-02	0.00	0.00	739.75	(0.01)	739.74
319-580-21-03	319-580-21-03	0.00	0.00	739.75	(0.01)	739.74
319-580-21-04	319-580-21-04	0.00	0.00	986.33	(0.01)	986.32

City of San Diego  
 CFD No. 1 - Miramar Ranch North  
 08/01/2008 Special Tax Billing Final Detail Report

666000

Parcel No.	Property ID	Developed-Commercial	Exempt	Developed-Residential	Misc Adj's	Total
319-580-21-05	319-580-21-05	0.00	0.00	739.75	(0.01)	739.74
319-580-21-06	319-580-21-06	0.00	0.00	986.33	(0.01)	986.32
319-580-21-07	319-580-21-07	0.00	0.00	924.68	0.00	924.68
319-580-22-01	319-580-22-01	0.00	0.00	924.68	0.00	924.68
319-580-22-02	319-580-22-02	0.00	0.00	986.33	(0.01)	986.32
319-580-22-03	319-580-22-03	0.00	0.00	739.75	(0.01)	739.74
319-580-22-04	319-580-22-04	0.00	0.00	986.33	(0.01)	986.32
319-580-22-05	319-580-22-05	0.00	0.00	739.75	(0.01)	739.74
319-580-22-06	319-580-22-06	0.00	0.00	863.04	0.00	863.04
319-580-23-01	319-580-23-01	0.00	0.00	739.75	(0.01)	739.74
319-580-23-02	319-580-23-02	0.00	0.00	986.33	(0.01)	986.32
319-580-23-03	319-580-23-03	0.00	0.00	739.75	(0.01)	739.74
319-580-23-04	319-580-23-04	0.00	0.00	924.68	0.00	924.68
319-580-24-01	319-580-24-01	0.00	0.00	863.04	0.00	863.04
319-580-24-02	319-580-24-02	0.00	0.00	739.75	(0.01)	739.74
319-580-24-03	319-580-24-03	0.00	0.00	986.33	(0.01)	986.32
319-580-24-04	319-580-24-04	0.00	0.00	739.75	(0.01)	739.74
319-580-24-05	319-580-24-05	0.00	0.00	986.33	(0.01)	986.32
319-580-24-06	319-580-24-06	0.00	0.00	739.75	(0.01)	739.74
319-580-24-07	319-580-24-07	0.00	0.00	739.75	(0.01)	739.74
319-580-24-08	319-580-24-08	0.00	0.00	924.68	0.00	924.68
319-580-25-01	319-580-25-01	0.00	0.00	924.68	0.00	924.68
319-580-25-02	319-580-25-02	0.00	0.00	739.75	(0.01)	739.74
319-580-25-03	319-580-25-03	0.00	0.00	924.68	0.00	924.68
319-580-25-04	319-580-25-04	0.00	0.00	986.33	(0.01)	986.32
319-580-25-05	319-580-25-05	0.00	0.00	739.75	(0.01)	739.74
319-580-25-06	319-580-25-06	0.00	0.00	986.33	(0.01)	986.32
319-580-25-07	319-580-25-07	0.00	0.00	739.75	(0.01)	739.74
319-580-25-08	319-580-25-08	0.00	0.00	924.68	0.00	924.68
319-580-26-01	319-580-26-01	0.00	0.00	739.75	(0.01)	739.74
319-580-26-02	319-580-26-02	0.00	0.00	739.75	(0.01)	739.74
319-580-26-03	319-580-26-03	0.00	0.00	739.75	(0.01)	739.74
319-580-26-04	319-580-26-04	0.00	0.00	739.75	(0.01)	739.74
319-580-26-05	319-580-26-05	0.00	0.00	863.04	0.00	863.04
319-580-27-01	319-580-27-01	0.00	0.00	924.68	0.00	924.68
319-580-27-02	319-580-27-02	0.00	0.00	739.75	(0.01)	739.74
319-580-27-03	319-580-27-03	0.00	0.00	986.33	(0.01)	986.32
319-580-27-04	319-580-27-04	0.00	0.00	739.75	(0.01)	739.74
319-580-27-05	319-580-27-05	0.00	0.00	986.33	(0.01)	986.32

**City of San Diego**  
**CFD No. 1 - Miramar Ranch North**  
**08/01/2008 Special Tax Billing Final Detail Report**

001000

Parcel No.	Property ID	Developed-Commercial	Exempt	Developed-Residential	Misc Adjs	Total
319-580-27-06	319-580-27-06	0.00	0.00	739.75	(0.01)	739.74
319-580-27-07	319-580-27-07	0.00	0.00	924.68	0.00	924.68
319-580-28-01	319-580-28-01	0.00	0.00	863.04	0.00	863.04
319-580-28-02	319-580-28-02	0.00	0.00	739.75	(0.01)	739.74
319-580-28-03	319-580-28-03	0.00	0.00	986.33	(0.01)	986.32
319-580-28-04	319-580-28-04	0.00	0.00	739.75	(0.01)	739.74
319-580-28-05	319-580-28-05	0.00	0.00	986.33	(0.01)	986.32
319-580-28-06	319-580-28-06	0.00	0.00	739.75	(0.01)	739.74
319-580-28-07	319-580-28-07	0.00	0.00	863.04	0.00	863.04
319-580-29-00	319-580-29-00	0.00	0.00	0.00	0.00	0.00
319-580-30-00	319-580-30-00	0.00	0.00	0.00	0.00	0.00
319-580-31-00	319-580-31-00	0.00	0.00	0.00	0.00	0.00
319-580-32-00	319-580-32-00	0.00	0.00	0.00	0.00	0.00
319-580-33-00	319-580-33-00	0.00	0.00	0.00	0.00	0.00
319-580-34-00	319-580-34-00	0.00	0.00	0.00	0.00	0.00
319-580-35-00	319-580-35-00	0.00	0.00	0.00	0.00	0.00
319-580-36-00	319-580-36-00	0.00	0.00	0.00	0.00	0.00
319-580-37-00	319-580-37-00	0.00	0.00	0.00	0.00	0.00
319-580-38-00	319-580-38-00	0.00	0.00	0.00	0.00	0.00
319-580-39-00	319-580-39-00	0.00	0.00	0.00	0.00	0.00
319-580-40-00	319-580-40-00	0.00	0.00	0.00	0.00	0.00
319-580-41-00	319-580-41-00	0.00	0.00	0.00	0.00	0.00
319-581-01-01	319-581-01-01	0.00	0.00	863.04	0.00	863.04
319-581-01-02	319-581-01-02	0.00	0.00	739.75	(0.01)	739.74
319-581-01-03	319-581-01-03	0.00	0.00	986.33	(0.01)	986.32
319-581-01-04	319-581-01-04	0.00	0.00	678.10	0.00	678.10
319-581-01-05	319-581-01-05	0.00	0.00	986.33	(0.01)	986.32
319-581-01-06	319-581-01-06	0.00	0.00	739.75	(0.01)	739.74
319-581-01-07	319-581-01-07	0.00	0.00	863.04	0.00	863.04
319-581-02-01	319-581-02-01	0.00	0.00	863.04	0.00	863.04
319-581-02-02	319-581-02-02	0.00	0.00	739.75	(0.01)	739.74
319-581-02-03	319-581-02-03	0.00	0.00	986.33	(0.01)	986.32
319-581-02-04	319-581-02-04	0.00	0.00	739.75	(0.01)	739.74
319-581-02-05	319-581-02-05	0.00	0.00	986.33	(0.01)	986.32
319-581-02-06	319-581-02-06	0.00	0.00	739.75	(0.01)	739.74
319-581-02-07	319-581-02-07	0.00	0.00	863.04	0.00	863.04
319-581-03-01	319-581-03-01	0.00	0.00	863.04	0.00	863.04
319-581-03-02	319-581-03-02	0.00	0.00	739.75	(0.01)	739.74
319-581-03-03	319-581-03-03	0.00	0.00	986.33	(0.01)	986.32

**City of San Diego**  
**CFD No. 1 - Miramar Ranch North**  
**08/01/2008 Special Tax Billing Final Detail Report**

001001

Parcel No.	Property ID	Developed-Commercial	Exempt	Developed-Residential	Misc Adjs	Total
319-581-03-04	319-581-03-04	0.00	0.00	739.75	(0.01)	739.74
319-581-03-05	319-581-03-05	0.00	0.00	739.75	(0.01)	739.74
319-581-03-06	319-581-03-06	0.00	0.00	739.75	(0.01)	739.74
319-581-03-07	319-581-03-07	0.00	0.00	739.75	(0.01)	739.74
319-581-03-08	319-581-03-08	0.00	0.00	863.04	0.00	863.04
319-581-04-01	319-581-04-01	0.00	0.00	863.04	0.00	863.04
319-581-04-02	319-581-04-02	0.00	0.00	739.75	(0.01)	739.74
319-581-04-03	319-581-04-03	0.00	0.00	986.33	(0.01)	986.32
319-581-04-04	319-581-04-04	0.00	0.00	739.75	(0.01)	739.74
319-581-04-05	319-581-04-05	0.00	0.00	986.33	(0.01)	986.32
319-581-04-06	319-581-04-06	0.00	0.00	739.75	(0.01)	739.74
319-581-04-07	319-581-04-07	0.00	0.00	863.04	0.00	863.04
319-581-05-01	319-581-05-01	0.00	0.00	863.04	0.00	863.04
319-581-05-02	319-581-05-02	0.00	0.00	739.75	(0.01)	739.74
319-581-05-03	319-581-05-03	0.00	0.00	986.33	(0.01)	986.32
319-581-05-04	319-581-05-04	0.00	0.00	739.75	(0.01)	739.74
319-581-05-05	319-581-05-05	0.00	0.00	986.33	(0.01)	986.32
319-581-05-06	319-581-05-06	0.00	0.00	739.75	(0.01)	739.74
319-581-05-07	319-581-05-07	0.00	0.00	863.04	0.00	863.04
319-581-06-01	319-581-06-01	0.00	0.00	863.04	0.00	863.04
319-581-06-02	319-581-06-02	0.00	0.00	739.75	(0.01)	739.74
319-581-06-03	319-581-06-03	0.00	0.00	986.33	(0.01)	986.32
319-581-06-04	319-581-06-04	0.00	0.00	739.75	(0.01)	739.74
319-581-06-05	319-581-06-05	0.00	0.00	863.04	0.00	863.04
319-581-06-06	319-581-06-06	0.00	0.00	739.75	(0.01)	739.74
319-581-06-07	319-581-06-07	0.00	0.00	739.75	(0.01)	739.74
319-581-07-01	319-581-07-01	0.00	0.00	924.68	0.00	924.68
319-581-07-02	319-581-07-02	0.00	0.00	739.75	(0.01)	739.74
319-581-07-03	319-581-07-03	0.00	0.00	986.33	(0.01)	986.32
319-581-07-04	319-581-07-04	0.00	0.00	739.75	(0.01)	739.74
319-581-07-05	319-581-07-05	0.00	0.00	986.33	(0.01)	986.32
319-581-07-06	319-581-07-06	0.00	0.00	739.75	(0.01)	739.74
319-581-07-07	319-581-07-07	0.00	0.00	924.68	0.00	924.68
319-581-08-01	319-581-08-01	0.00	0.00	863.04	0.00	863.04
319-581-08-02	319-581-08-02	0.00	0.00	739.75	(0.01)	739.74
319-581-08-03	319-581-08-03	0.00	0.00	986.33	(0.01)	986.32
319-581-08-04	319-581-08-04	0.00	0.00	739.75	(0.01)	739.74
319-581-08-05	319-581-08-05	0.00	0.00	986.33	(0.01)	986.32
319-581-08-06	319-581-08-06	0.00	0.00	924.68	0.00	924.68

**City of San Diego**  
**CFD No. 1 - Miramar Ranch North**  
**08/01/2008 Special Tax Billing Final Detail Report**

001002

Parcel No.	Property ID	Developed-Commercial	Exempt	Developed-Residential	Misc Adjs	Total
319-581-08-07	319-581-08-07	0.00	0.00	739.75	(0.01)	739.74
319-581-08-08	319-581-08-08	0.00	0.00	739.75	(0.01)	739.74
319-581-08-09	319-581-08-09	0.00	0.00	739.75	(0.01)	739.74
319-581-08-10	319-581-08-10	0.00	0.00	924.68	0.00	924.68
319-581-09-01	319-581-09-01	0.00	0.00	863.04	0.00	863.04
319-581-09-02	319-581-09-02	0.00	0.00	739.75	(0.01)	739.74
319-581-09-03	319-581-09-03	0.00	0.00	986.33	(0.01)	986.32
319-581-09-04	319-581-09-04	0.00	0.00	678.10	0.00	678.10
319-581-09-05	319-581-09-05	0.00	0.00	986.33	(0.01)	986.32
319-581-09-06	319-581-09-06	0.00	0.00	739.75	(0.01)	739.74
319-581-09-07	319-581-09-07	0.00	0.00	863.04	0.00	863.04
319-581-10-01	319-581-10-01	0.00	0.00	863.04	0.00	863.04
319-581-10-02	319-581-10-02	0.00	0.00	739.75	(0.01)	739.74
319-581-10-03	319-581-10-03	0.00	0.00	986.33	(0.01)	986.32
319-581-10-04	319-581-10-04	0.00	0.00	678.10	0.00	678.10
319-581-10-05	319-581-10-05	0.00	0.00	986.33	(0.01)	986.32
319-581-10-06	319-581-10-06	0.00	0.00	739.75	(0.01)	739.74
319-581-10-07	319-581-10-07	0.00	0.00	863.04	0.00	863.04
319-581-11-01	319-581-11-01	0.00	0.00	863.04	0.00	863.04
319-581-11-02	319-581-11-02	0.00	0.00	739.75	(0.01)	739.74
319-581-11-03	319-581-11-03	0.00	0.00	986.33	(0.01)	986.32
319-581-11-04	319-581-11-04	0.00	0.00	739.75	(0.01)	739.74
319-581-11-05	319-581-11-05	0.00	0.00	986.33	(0.01)	986.32
319-581-11-06	319-581-11-06	0.00	0.00	739.75	(0.01)	739.74
319-581-11-07	319-581-11-07	0.00	0.00	924.68	0.00	924.68
319-581-12-01	319-581-12-01	0.00	0.00	924.68	0.00	924.68
319-581-12-02	319-581-12-02	0.00	0.00	739.75	(0.01)	739.74
319-581-12-03	319-581-12-03	0.00	0.00	739.75	(0.01)	739.74
319-581-12-04	319-581-12-04	0.00	0.00	986.33	(0.01)	986.32
319-581-12-05	319-581-12-05	0.00	0.00	863.04	0.00	863.04
319-581-13-00	319-581-13-00	0.00	0.00	0.00	0.00	0.00
319-581-14-01	319-581-14-01	0.00	0.00	863.04	0.00	863.04
319-581-14-02	319-581-14-02	0.00	0.00	739.75	(0.01)	739.74
319-581-14-03	319-581-14-03	0.00	0.00	986.33	(0.01)	986.32
319-581-14-04	319-581-14-04	0.00	0.00	739.75	(0.01)	739.74
319-581-14-05	319-581-14-05	0.00	0.00	986.33	(0.01)	986.32
319-581-14-06	319-581-14-06	0.00	0.00	739.75	(0.01)	739.74
319-581-14-07	319-581-14-07	0.00	0.00	863.04	0.00	863.04
319-581-15-00	319-581-15-00	0.00	0.00	0.00	0.00	0.00



**City of San Diego**  
**CFD No. 1 - Miramar Ranch North**  
**08/01/2008 Special Tax Billing Final Detail Report**

001003

Parcel No.	Property ID	Developed-Commercial	Exempt	Developed-Residential	Misc Adjs	Total
319-581-16-00	319-581-16-00	0.00	0.00	0.00	0.00	0.00
319-581-17-00	319-581-17-00	0.00	0.00	0.00	0.00	0.00
319-581-18-00	319-581-18-00	0.00	0.00	0.00	0.00	0.00
319-581-19-00	319-581-19-00	0.00	0.00	0.00	0.00	0.00
319-581-20-00	319-581-20-00	0.00	0.00	0.00	0.00	0.00
319-581-21-00	319-581-21-00	0.00	0.00	0.00	0.00	0.00
319-581-22-00	319-581-22-00	0.00	0.00	0.00	0.00	0.00
319-590-01-00	319-590-01-00	0.00	0.00	2,034.30	0.00	2,034.30
319-590-02-00	319-590-02-00	0.00	0.00	2,157.59	(0.01)	2,157.58
319-590-03-00	319-590-03-00	0.00	0.00	1,479.49	(0.01)	1,479.48
319-590-04-00	319-590-04-00	0.00	0.00	2,034.30	0.00	2,034.30
319-590-05-00	319-590-05-00	0.00	0.00	1,479.49	(0.01)	1,479.48
319-590-06-00	319-590-06-00	0.00	0.00	2,157.59	(0.01)	2,157.58
319-590-07-00	319-590-07-00	0.00	0.00	2,157.59	(0.01)	2,157.58
319-590-08-00	319-590-08-00	0.00	0.00	2,219.24	0.00	2,219.24
319-590-09-00	319-590-09-00	0.00	0.00	2,034.30	0.00	2,034.30
319-590-10-00	319-590-10-00	0.00	0.00	2,157.59	(0.01)	2,157.58
319-590-11-00	319-590-11-00	0.00	0.00	1,479.49	(0.01)	1,479.48
319-590-12-00	319-590-12-00	0.00	0.00	2,219.24	0.00	2,219.24
319-590-13-00	319-590-13-00	0.00	0.00	1,911.01	(0.01)	1,911.00
319-590-14-00	319-590-14-00	0.00	0.00	0.00	0.00	0.00
319-590-15-00	319-590-15-00	0.00	0.00	0.00	0.00	0.00
319-590-17-00	319-590-17-00	0.00	0.00	0.00	0.00	0.00
319-591-01-00	319-591-01-00	0.00	0.00	2,157.59	(0.01)	2,157.58
319-591-02-00	319-591-02-00	0.00	0.00	2,219.24	0.00	2,219.24
319-591-03-00	319-591-03-00	0.00	0.00	1,479.49	(0.01)	1,479.48
319-591-04-00	319-591-04-00	0.00	0.00	1,911.01	(0.01)	1,911.00
319-591-05-00	319-591-05-00	0.00	0.00	1,479.49	(0.01)	1,479.48
319-591-06-00	319-591-06-00	0.00	0.00	0.00	0.00	0.00
319-591-07-00	319-591-07-00	0.00	0.00	0.00	0.00	0.00
319-591-08-00	319-591-08-00	0.00	0.00	0.00	0.00	0.00
319-591-09-00	319-591-09-00	0.00	0.00	0.00	0.00	0.00
319-591-10-00	319-591-10-00	0.00	0.00	0.00	0.00	0.00
319-592-03-00	319-592-03-00	0.00	0.00	0.00	0.00	0.00
319-592-06-00	319-592-06-00	0.00	0.00	0.00	0.00	0.00
319-592-07-00	319-592-07-00	0.00	0.00	0.00	0.00	0.00
319-592-10-00	319-592-10-00	0.00	0.00	0.00	0.00	0.00
319-592-12-00	319-592-12-00	0.00	0.00	0.00	0.00	0.00
319-620-45-00	319-620-45-00	0.00	0.00	924.68	0.00	924.68

**City of San Diego**  
**CFD No. 1 - Miramar Ranch North**  
**08/01/2008 Special Tax Billing Final Detail Report**

001004

Parcel No.	Property ID	Developed-Commercial	Exempt	Developed-Residential	Misc Adj	Total
319-620-46-00	319-620-46-00	0.00	0.00	924.68	0.00	924.68
319-620-47-00	319-620-47-00	0.00	0.00	986.33	(0.01)	986.32
319-620-48-00	319-620-48-00	0.00	0.00	1,109.62	0.00	1,109.62
319-620-49-00	319-620-49-00	0.00	0.00	924.68	0.00	924.68
319-620-50-00	319-620-50-00	0.00	0.00	986.33	(0.01)	986.32
319-620-51-00	319-620-51-00	0.00	0.00	986.33	(0.01)	986.32
319-620-52-00	319-620-52-00	0.00	0.00	924.68	0.00	924.68
319-620-53-00	319-620-53-00	0.00	0.00	1,109.62	0.00	1,109.62
319-620-54-00	319-620-54-00	0.00	0.00	986.33	(0.01)	986.32
319-620-55-00	319-620-55-00	0.00	0.00	1,109.62	0.00	1,109.62
319-620-56-00	319-620-56-00	0.00	0.00	924.68	0.00	924.68
319-620-57-00	319-620-57-00	0.00	0.00	1,109.62	0.00	1,109.62
319-620-58-00	319-620-58-00	0.00	0.00	986.33	(0.01)	986.32
319-620-59-00	319-620-59-00	0.00	0.00	924.68	0.00	924.68
319-620-60-00	319-620-60-00	0.00	0.00	1,109.62	0.00	1,109.62
319-620-61-00	319-620-61-00	0.00	0.00	1,109.62	0.00	1,109.62
319-620-62-00	319-620-62-00	0.00	0.00	924.68	0.00	924.68
319-620-63-00	319-620-63-00	0.00	0.00	986.33	(0.01)	986.32
319-620-64-00	319-620-64-00	0.00	0.00	924.68	0.00	924.68
319-620-65-00	319-620-65-00	0.00	0.00	986.33	(0.01)	986.32
319-620-66-00	319-620-66-00	0.00	0.00	924.68	0.00	924.68
319-620-67-00	319-620-67-00	0.00	0.00	986.33	(0.01)	986.32
319-620-68-00	319-620-68-00	0.00	0.00	924.68	0.00	924.68
319-620-69-00	319-620-69-00	0.00	0.00	1,109.62	0.00	1,109.62
319-620-70-00	319-620-70-00	0.00	0.00	986.33	(0.01)	986.32
319-620-71-00	319-620-71-00	0.00	0.00	924.68	0.00	924.68
319-620-72-00	319-620-72-00	0.00	0.00	986.33	(0.01)	986.32
319-620-73-00	319-620-73-00	0.00	0.00	924.68	0.00	924.68
319-620-74-00	319-620-74-00	0.00	0.00	924.68	0.00	924.68
319-620-75-00	319-620-75-00	0.00	0.00	986.33	(0.01)	986.32
319-620-76-00	319-620-76-00	0.00	0.00	986.33	(0.01)	986.32
319-620-77-00	319-620-77-00	0.00	0.00	924.68	0.00	924.68
319-620-78-00	319-620-78-00	0.00	0.00	1,109.62	0.00	1,109.62
319-620-79-00	319-620-79-00	0.00	0.00	986.33	(0.01)	986.32
319-620-80-00	319-620-80-00	0.00	0.00	924.68	0.00	924.68
319-620-83-00	319-620-83-00	0.00	0.00	0.00	0.00	0.00
319-620-84-00	319-620-84-00	0.00	0.00	0.00	0.00	0.00
319-620-89-00	319-620-89-00	0.00	0.00	0.00	0.00	0.00
319-620-90-00	319-620-90-00	0.00	0.00	0.00	0.00	0.00

**City of San Diego**  
**CFD No. 1 - Miramar Ranch North**  
**08/01/2008 Special Tax Billing Final Detail Report**

001005

Parcel No.	Property ID	Developed-Commercial	Exempt	Developed-Residential	Misc Adjs	Total
319-621-02-00	319-621-02-00	0.00	0.00	924.68	0.00	924.68
319-621-03-00	319-621-03-00	0.00	0.00	986.33	(0.01)	986.32
319-621-04-00	319-621-04-00	0.00	0.00	924.68	0.00	924.68
319-621-07-00	319-621-07-00	0.00	0.00	986.33	(0.01)	986.32
319-621-08-00	319-621-08-00	0.00	0.00	924.68	0.00	924.68
319-621-09-00	319-621-09-00	0.00	0.00	924.68	0.00	924.68
319-621-10-00	319-621-10-00	0.00	0.00	924.68	0.00	924.68
319-621-11-00	319-621-11-00	0.00	0.00	986.33	(0.01)	986.32
319-621-12-00	319-621-12-00	0.00	0.00	1,109.62	0.00	1,109.62
319-621-13-00	319-621-13-00	0.00	0.00	1,109.62	0.00	1,109.62
319-621-14-00	319-621-14-00	0.00	0.00	924.68	0.00	924.68
319-621-15-00	319-621-15-00	0.00	0.00	986.33	(0.01)	986.32
319-621-16-00	319-621-16-00	0.00	0.00	986.33	(0.01)	986.32
319-621-17-00	319-621-17-00	0.00	0.00	1,109.62	0.00	1,109.62
319-621-18-00	319-621-18-00	0.00	0.00	1,109.62	0.00	1,109.62
319-621-19-00	319-621-19-00	0.00	0.00	924.68	0.00	924.68
319-621-20-00	319-621-20-00	0.00	0.00	1,109.62	0.00	1,109.62
319-621-21-00	319-621-21-00	0.00	0.00	986.33	(0.01)	986.32
319-621-22-00	319-621-22-00	0.00	0.00	1,109.62	0.00	1,109.62
319-621-23-00	319-621-23-00	0.00	0.00	1,109.62	0.00	1,109.62
319-621-24-00	319-621-24-00	0.00	0.00	986.33	(0.01)	986.32
319-621-25-00	319-621-25-00	0.00	0.00	1,109.62	0.00	1,109.62
319-621-26-00	319-621-26-00	0.00	0.00	986.33	(0.01)	986.32
319-621-27-00	319-621-27-00	0.00	0.00	924.68	0.00	924.68
319-621-28-00	319-621-28-00	0.00	0.00	986.33	(0.01)	986.32
319-621-29-00	319-621-29-00	0.00	0.00	1,109.62	0.00	1,109.62
319-621-30-00	319-621-30-00	0.00	0.00	924.68	0.00	924.68
319-621-31-00	319-621-31-00	0.00	0.00	924.68	0.00	924.68
319-621-32-00	319-621-32-00	0.00	0.00	986.33	(0.01)	986.32
319-621-33-00	319-621-33-00	0.00	0.00	1,109.62	0.00	1,109.62
319-621-34-00	319-621-34-00	0.00	0.00	924.68	0.00	924.68
319-621-35-00	319-621-35-00	0.00	0.00	1,109.62	0.00	1,109.62
319-621-36-00	319-621-36-00	0.00	0.00	986.33	(0.01)	986.32
319-621-37-00	319-621-37-00	0.00	0.00	1,109.62	0.00	1,109.62
319-621-38-00	319-621-38-00	0.00	0.00	924.68	0.00	924.68
319-621-39-00	319-621-39-00	0.00	0.00	1,109.62	0.00	1,109.62
319-621-40-00	319-621-40-00	0.00	0.00	986.33	(0.01)	986.32
319-621-41-00	319-621-41-00	0.00	0.00	1,109.62	0.00	1,109.62
319-621-42-00	319-621-42-00	0.00	0.00	986.33	(0.01)	986.32

**City of San Diego**  
**CFD No. 1 - Miramar Ranch North**  
**08/01/2008 Special Tax Billing Final Detail Report**

001006

Parcel No.	Property ID	Developed-Commercial	Exempt	Developed-Residential	Misc Adjts	Total
319-621-43-00	319-621-43-00	0.00	0.00	1,109.62	0.00	1,109.62
319-621-44-00	319-621-44-00	0.00	0.00	1,109.62	0.00	1,109.62
319-621-46-00	319-621-46-00	0.00	0.00	0.00	0.00	0.00
319-621-47-00	319-621-47-00	0.00	0.00	0.00	0.00	0.00
319-621-48-00	319-621-48-00	0.00	0.00	0.00	0.00	0.00
319-621-49-00	319-621-49-00	0.00	0.00	0.00	0.00	0.00
319-621-50-00	319-621-50-00	0.00	0.00	0.00	0.00	0.00
319-621-51-00	319-621-51-00	0.00	0.00	0.00	0.00	0.00
319-621-52-00	319-621-52-00	0.00	0.00	0.00	0.00	0.00
319-621-53-00	319-621-53-00	0.00	0.00	0.00	0.00	0.00
319-621-54-00	319-621-54-00	0.00	0.00	0.00	0.00	0.00
319-621-55-00	319-621-55-00	0.00	0.00	0.00	0.00	0.00
319-621-74-00	319-621-74-00	0.00	0.00	0.00	0.00	0.00
319-621-75-00	319-621-75-00	0.00	0.00	0.00	0.00	0.00
319-621-76-00	319-621-76-00	0.00	0.00	1,109.62	0.00	1,109.62
319-621-77-00	319-621-77-00	0.00	0.00	1,109.62	0.00	1,109.62
319-621-78-00	319-621-78-00	0.00	0.00	986.33	(0.01)	986.32
319-630-01-00	319-630-01-00	0.00	0.00	924.68	0.00	924.68
319-630-02-00	319-630-02-00	0.00	0.00	1,171.26	0.00	1,171.26
319-630-03-00	319-630-03-00	0.00	0.00	1,109.62	0.00	1,109.62
319-630-04-00	319-630-04-00	0.00	0.00	924.68	0.00	924.68
319-630-05-00	319-630-05-00	0.00	0.00	1,109.62	0.00	1,109.62
319-630-06-00	319-630-06-00	0.00	0.00	1,171.26	0.00	1,171.26
319-630-07-00	319-630-07-00	0.00	0.00	1,109.62	0.00	1,109.62
319-630-08-00	319-630-08-00	0.00	0.00	1,171.26	0.00	1,171.26
319-630-09-00	319-630-09-00	0.00	0.00	1,109.62	0.00	1,109.62
319-630-10-00	319-630-10-00	0.00	0.00	1,171.26	0.00	1,171.26
319-630-11-00	319-630-11-00	0.00	0.00	1,109.62	0.00	1,109.62
319-630-12-00	319-630-12-00	0.00	0.00	1,109.62	0.00	1,109.62
319-630-13-00	319-630-13-00	0.00	0.00	1,171.26	0.00	1,171.26
319-630-14-00	319-630-14-00	0.00	0.00	1,109.62	0.00	1,109.62
319-630-15-00	319-630-15-00	0.00	0.00	1,109.62	0.00	1,109.62
319-630-16-00	319-630-16-00	0.00	0.00	1,171.26	0.00	1,171.26
319-630-17-00	319-630-17-00	0.00	0.00	1,171.26	0.00	1,171.26
319-630-18-00	319-630-18-00	0.00	0.00	1,171.26	0.00	1,171.26
319-630-19-00	319-630-19-00	0.00	0.00	1,109.62	0.00	1,109.62
319-630-20-00	319-630-20-00	0.00	0.00	1,109.62	0.00	1,109.62
319-630-23-00	319-630-23-00	0.00	0.00	924.68	0.00	924.68
319-630-24-00	319-630-24-00	0.00	0.00	1,171.26	0.00	1,171.26

**City of San Diego**  
**CFD No. 1 - Miramar Ranch North**  
**08/01/2008 Special Tax Billing Final Detail Report**

001007

Parcel No.	Property ID	Developed-Commercial	Exempt	Developed-Residential	Misc Adjs	Total
319-630-25-00	319-630-25-00	0.00	0.00	924.68	0.00	924.68
319-630-26-00	319-630-26-00	0.00	0.00	1,171.26	0.00	1,171.26
319-630-27-00	319-630-27-00	0.00	0.00	924.68	0.00	924.68
319-630-28-00	319-630-28-00	0.00	0.00	1,109.62	0.00	1,109.62
319-630-29-00	319-630-29-00	0.00	0.00	924.68	0.00	924.68
319-630-30-00	319-630-30-00	0.00	0.00	1,109.62	0.00	1,109.62
319-630-31-00	319-630-31-00	0.00	0.00	1,171.26	0.00	1,171.26
319-630-32-00	319-630-32-00	0.00	0.00	924.68	0.00	924.68
319-630-33-00	319-630-33-00	0.00	0.00	1,171.26	0.00	1,171.26
319-630-34-00	319-630-34-00	0.00	0.00	1,109.62	0.00	1,109.62
319-630-35-00	319-630-35-00	0.00	0.00	1,171.26	0.00	1,171.26
319-630-36-00	319-630-36-00	0.00	0.00	924.68	0.00	924.68
319-630-37-00	319-630-37-00	0.00	0.00	1,171.26	0.00	1,171.26
319-630-38-00	319-630-38-00	0.00	0.00	1,109.62	0.00	1,109.62
319-630-39-00	319-630-39-00	0.00	0.00	1,109.62	0.00	1,109.62
319-630-40-00	319-630-40-00	0.00	0.00	924.68	0.00	924.68
319-630-41-00	319-630-41-00	0.00	0.00	1,171.26	0.00	1,171.26
319-630-42-00	319-630-42-00	0.00	0.00	1,109.62	0.00	1,109.62
319-630-43-00	319-630-43-00	0.00	0.00	924.68	0.00	924.68
319-630-44-00	319-630-44-00	0.00	0.00	1,171.26	0.00	1,171.26
319-630-45-00	319-630-45-00	0.00	0.00	1,109.62	0.00	1,109.62
319-630-46-00	319-630-46-00	0.00	0.00	1,171.26	0.00	1,171.26
319-630-47-00	319-630-47-00	0.00	0.00	1,171.26	0.00	1,171.26
319-630-48-00	319-630-48-00	0.00	0.00	1,109.62	0.00	1,109.62
319-630-49-00	319-630-49-00	0.00	0.00	924.68	0.00	924.68
319-630-50-00	319-630-50-00	0.00	0.00	1,109.62	0.00	1,109.62
319-630-51-00	319-630-51-00	0.00	0.00	1,171.26	0.00	1,171.26
319-630-52-00	319-630-52-00	0.00	0.00	1,109.62	0.00	1,109.62
319-630-53-00	319-630-53-00	0.00	0.00	1,109.62	0.00	1,109.62
319-630-54-00	319-630-54-00	0.00	0.00	1,171.26	0.00	1,171.26
319-630-55-00	319-630-55-00	0.00	0.00	1,109.62	0.00	1,109.62
319-630-56-00	319-630-56-00	0.00	0.00	1,171.26	0.00	1,171.26
319-630-57-00	319-630-57-00	0.00	0.00	1,171.26	0.00	1,171.26
319-630-58-00	319-630-58-00	0.00	0.00	924.68	0.00	924.68
319-630-59-00	319-630-59-00	0.00	0.00	1,171.26	0.00	1,171.26
319-630-60-00	319-630-60-00	0.00	0.00	1,109.62	0.00	1,109.62
319-630-61-00	319-630-61-00	0.00	0.00	1,171.26	0.00	1,171.26
319-630-62-00	319-630-62-00	0.00	0.00	1,171.26	0.00	1,171.26
319-630-63-00	319-630-63-00	0.00	0.00	1,109.62	0.00	1,109.62

**City of San Diego**  
**CFD No. 1 - Miramar Ranch North**  
**08/01/2008 Special Tax Billing Final Detail Report**

001008

Parcel No.	Property ID	Developed-Commercial	Exempt	Developed-Residential	Misc Adjs	Total
319-630-64-00	319-630-64-00	0.00	0.00	1,109.62	0.00	1,109.62
319-630-65-00	319-630-65-00	0.00	0.00	1,171.26	0.00	1,171.26
319-630-66-00	319-630-66-00	0.00	0.00	924.68	0.00	924.68
319-630-67-00	319-630-67-00	0.00	0.00	1,109.62	0.00	1,109.62
319-630-68-00	319-630-68-00	0.00	0.00	1,171.26	0.00	1,171.26
319-630-69-00	319-630-69-00	0.00	0.00	0.00	0.00	0.00
319-630-70-00	319-630-70-00	0.00	0.00	0.00	0.00	0.00
319-630-71-00	319-630-71-00	0.00	0.00	0.00	0.00	0.00
319-630-72-00	319-630-72-00	0.00	0.00	0.00	0.00	0.00
319-630-73-00	319-630-73-00	0.00	0.00	0.00	0.00	0.00
319-630-74-00	319-630-74-00	0.00	0.00	0.00	0.00	0.00
319-630-75-00	319-630-75-00	0.00	0.00	0.00	0.00	0.00
319-630-76-00	319-630-76-00	0.00	0.00	0.00	0.00	0.00
319-630-77-00	319-630-77-00	0.00	0.00	0.00	0.00	0.00
319-630-78-00	319-630-78-00	0.00	0.00	0.00	0.00	0.00
319-630-79-00	319-630-79-00	0.00	0.00	0.00	0.00	0.00
319-630-80-00	319-630-80-00	0.00	0.00	0.00	0.00	0.00
319-630-81-00	319-630-81-00	0.00	0.00	0.00	0.00	0.00
319-630-82-00	319-630-82-00	0.00	0.00	0.00	0.00	0.00
319-630-83-00	319-630-83-00	0.00	0.00	924.68	0.00	924.68
319-630-85-00	319-630-85-00	0.00	0.00	1,109.62	0.00	1,109.62
319-631-01-00	319-631-01-00	0.00	0.00	1,171.26	0.00	1,171.26
319-631-02-00	319-631-02-00	0.00	0.00	1,109.62	0.00	1,109.62
319-631-03-00	319-631-03-00	0.00	0.00	1,109.62	0.00	1,109.62
319-631-04-00	319-631-04-00	0.00	0.00	1,479.49	(0.01)	1,479.48
319-631-05-00	319-631-05-00	0.00	0.00	1,109.62	0.00	1,109.62
319-631-06-00	319-631-06-00	0.00	0.00	1,479.49	(0.01)	1,479.48
319-631-07-00	319-631-07-00	0.00	0.00	1,109.62	0.00	1,109.62
319-631-08-00	319-631-08-00	0.00	0.00	1,479.49	(0.01)	1,479.48
319-631-09-00	319-631-09-00	0.00	0.00	1,294.56	0.00	1,294.56
319-631-10-00	319-631-10-00	0.00	0.00	1,479.49	(0.01)	1,479.48
319-631-11-00	319-631-11-00	0.00	0.00	1,109.62	0.00	1,109.62
319-631-12-00	319-631-12-00	0.00	0.00	1,294.56	0.00	1,294.56
319-631-13-00	319-631-13-00	0.00	0.00	1,294.56	0.00	1,294.56
319-631-14-00	319-631-14-00	0.00	0.00	1,479.49	(0.01)	1,479.48
319-631-15-00	319-631-15-00	0.00	0.00	1,109.62	0.00	1,109.62
319-631-16-00	319-631-16-00	0.00	0.00	1,294.56	0.00	1,294.56
319-631-17-00	319-631-17-00	0.00	0.00	1,479.49	(0.01)	1,479.48
319-631-18-00	319-631-18-00	0.00	0.00	1,294.56	0.00	1,294.56

**City of San Diego**  
**CFD No. 1 - Miramar Ranch North**  
**08/01/2008 Special Tax Billing Final Detail Report**

001009

Parcel No.	Property ID	Developed-Commercial	Exempt	Developed-Residential	Misc Adj	Total
319-631-19-00	319-631-19-00	0.00	0.00	1,109.62	0.00	1,109.62
319-631-20-00	319-631-20-00	0.00	0.00	1,479.49	(0.01)	1,479.48
319-631-21-00	319-631-21-00	0.00	0.00	1,109.62	0.00	1,109.62
319-631-22-00	319-631-22-00	0.00	0.00	1,479.49	(0.01)	1,479.48
319-631-23-00	319-631-23-00	0.00	0.00	1,294.56	0.00	1,294.56
319-631-24-00	319-631-24-00	0.00	0.00	1,479.49	(0.01)	1,479.48
319-631-25-00	319-631-25-00	0.00	0.00	1,109.62	0.00	1,109.62
319-631-26-00	319-631-26-00	0.00	0.00	1,109.62	0.00	1,109.62
319-631-27-00	319-631-27-00	0.00	0.00	1,479.49	(0.01)	1,479.48
319-631-28-00	319-631-28-00	0.00	0.00	1,294.56	0.00	1,294.56
319-631-29-00	319-631-29-00	0.00	0.00	1,109.62	0.00	1,109.62
319-631-30-00	319-631-30-00	0.00	0.00	1,479.49	(0.01)	1,479.48
319-631-31-00	319-631-31-00	0.00	0.00	1,479.49	(0.01)	1,479.48
319-631-32-00	319-631-32-00	0.00	0.00	1,479.49	(0.01)	1,479.48
319-631-33-00	319-631-33-00	0.00	0.00	1,294.56	0.00	1,294.56
319-631-34-00	319-631-34-00	0.00	0.00	1,109.62	0.00	1,109.62
319-631-35-00	319-631-35-00	0.00	0.00	1,294.56	0.00	1,294.56
319-631-36-00	319-631-36-00	0.00	0.00	1,479.49	(0.01)	1,479.48
319-631-37-00	319-631-37-00	0.00	0.00	1,479.49	(0.01)	1,479.48
319-631-38-00	319-631-38-00	0.00	0.00	1,479.49	(0.01)	1,479.48
319-631-39-00	319-631-39-00	0.00	0.00	1,294.56	0.00	1,294.56
319-631-40-00	319-631-40-00	0.00	0.00	1,479.49	(0.01)	1,479.48
319-631-41-00	319-631-41-00	0.00	0.00	1,109.62	0.00	1,109.62
319-631-42-00	319-631-42-00	0.00	0.00	1,479.49	(0.01)	1,479.48
319-631-43-00	319-631-43-00	0.00	0.00	1,294.56	0.00	1,294.56
319-631-44-00	319-631-44-00	0.00	0.00	1,479.49	(0.01)	1,479.48
319-631-45-00	319-631-45-00	0.00	0.00	1,294.56	0.00	1,294.56
319-631-46-00	319-631-46-00	0.00	0.00	1,479.49	(0.01)	1,479.48
319-631-47-00	319-631-47-00	0.00	0.00	1,294.56	0.00	1,294.56
319-631-48-00	319-631-48-00	0.00	0.00	1,109.62	0.00	1,109.62
319-631-49-00	319-631-49-00	0.00	0.00	1,479.49	(0.01)	1,479.48
319-631-50-00	319-631-50-00	0.00	0.00	1,294.56	0.00	1,294.56
319-631-51-00	319-631-51-00	0.00	0.00	1,109.62	0.00	1,109.62
319-631-52-00	319-631-52-00	0.00	0.00	1,294.56	0.00	1,294.56
319-631-53-00	319-631-53-00	0.00	0.00	1,479.49	(0.01)	1,479.48
319-631-54-00	319-631-54-00	0.00	0.00	1,109.62	0.00	1,109.62
319-631-55-00	319-631-55-00	0.00	0.00	1,294.56	0.00	1,294.56
319-631-56-00	319-631-56-00	0.00	0.00	1,479.49	(0.01)	1,479.48
319-631-57-00	319-631-57-00	0.00	0.00	1,109.62	0.00	1,109.62

City of San Diego  
 CFD No. 1 - Miramar Ranch North  
 08/01/2008 Special Tax Billing Final Detail Report

001010

Parcel No.	Property ID	Developed-Commercial	Exempt	Developed-Residential	Misc Adjs	Total
319-631-58-00	319-631-58-00	0.00	0.00	1,479.49	(0.01)	1,479.48
319-631-59-00	319-631-59-00	0.00	0.00	1,479.49	(0.01)	1,479.48
319-631-60-00	319-631-60-00	0.00	0.00	1,294.56	0.00	1,294.56
319-631-61-00	319-631-61-00	0.00	0.00	1,109.62	0.00	1,109.62
319-631-62-00	319-631-62-00	0.00	0.00	1,479.49	(0.01)	1,479.48
319-631-63-00	319-631-63-00	0.00	0.00	1,479.49	(0.01)	1,479.48
319-631-64-00	319-631-64-00	0.00	0.00	1,294.56	0.00	1,294.56
319-631-65-00	319-631-65-00	0.00	0.00	1,109.62	0.00	1,109.62
319-631-66-00	319-631-66-00	0.00	0.00	1,479.49	(0.01)	1,479.48
319-631-67-00	319-631-67-00	0.00	0.00	1,294.56	0.00	1,294.56
319-631-68-00	319-631-68-00	0.00	0.00	1,479.49	(0.01)	1,479.48
319-631-69-00	319-631-69-00	0.00	0.00	1,479.49	(0.01)	1,479.48
319-631-70-00	319-631-70-00	0.00	0.00	1,294.56	0.00	1,294.56
319-631-71-00	319-631-71-00	0.00	0.00	1,479.49	(0.01)	1,479.48
319-631-72-00	319-631-72-00	0.00	0.00	1,294.56	0.00	1,294.56
319-631-73-00	319-631-73-00	0.00	0.00	1,109.62	0.00	1,109.62
319-631-74-00	319-631-74-00	0.00	0.00	0.00	0.00	0.00
319-631-75-00	319-631-75-00	0.00	0.00	0.00	0.00	0.00
319-631-76-00	319-631-76-00	0.00	0.00	0.00	0.00	0.00
319-631-77-00	319-631-77-00	0.00	0.00	0.00	0.00	0.00
319-631-78-00	319-631-78-00	0.00	0.00	0.00	0.00	0.00
319-631-79-00	319-631-79-00	0.00	0.00	0.00	0.00	0.00
319-631-80-00	319-631-80-00	0.00	0.00	0.00	0.00	0.00
319-631-81-00	319-631-81-00	0.00	0.00	0.00	0.00	0.00
319-631-82-00	319-631-82-00	0.00	0.00	0.00	0.00	0.00
319-650-01-00	319-650-01-00	0.00	0.00	2,219.24	0.00	2,219.24
319-650-02-00	319-650-02-00	0.00	0.00	2,034.30	0.00	2,034.30
319-650-03-00	319-650-03-00	0.00	0.00	1,911.01	(0.01)	1,911.00
319-650-04-00	319-650-04-00	0.00	0.00	2,034.30	0.00	2,034.30
319-650-05-00	319-650-05-00	0.00	0.00	2,034.30	0.00	2,034.30
319-650-06-00	319-650-06-00	0.00	0.00	1,541.14	0.00	1,541.14
319-650-07-00	319-650-07-00	0.00	0.00	2,034.30	0.00	2,034.30
319-650-08-00	319-650-08-00	0.00	0.00	1,541.14	0.00	1,541.14
319-650-09-00	319-650-09-00	0.00	0.00	1,541.14	0.00	1,541.14
319-650-10-00	319-650-10-00	0.00	0.00	2,219.24	0.00	2,219.24
319-650-11-00	319-650-11-00	0.00	0.00	1,911.01	(0.01)	1,911.00
319-650-12-00	319-650-12-00	0.00	0.00	2,034.30	0.00	2,034.30
319-650-13-00	319-650-13-00	0.00	0.00	2,034.30	0.00	2,034.30
319-650-14-00	319-650-14-00	0.00	0.00	2,219.24	0.00	2,219.24



**City of San Diego**  
**CFD No. 1 - Miramar Ranch North**  
**08/01/2008 Special Tax Billing Final Detail Report**

001011

Parcel No.	Property ID	Developed-Commercial	Exempt	Developed-Residential	Misc Adj's	Total
319-650-15-00	319-650-15-00	0.00	0.00	1,911.01	(0.01)	1,911.00
319-650-16-00	319-650-16-00	0.00	0.00	1,541.14	0.00	1,541.14
319-650-17-00	319-650-17-00	0.00	0.00	2,219.24	0.00	2,219.24
319-650-18-00	319-650-18-00	0.00	0.00	2,034.30	0.00	2,034.30
319-650-19-00	319-650-19-00	0.00	0.00	2,034.30	0.00	2,034.30
319-650-20-00	319-650-20-00	0.00	0.00	1,541.14	0.00	1,541.14
319-650-21-00	319-650-21-00	0.00	0.00	2,034.30	0.00	2,034.30
319-650-22-00	319-650-22-00	0.00	0.00	1,541.14	0.00	1,541.14
319-650-23-00	319-650-23-00	0.00	0.00	1,541.14	0.00	1,541.14
319-650-24-00	319-650-24-00	0.00	0.00	1,911.01	(0.01)	1,911.00
319-650-25-00	319-650-25-00	0.00	0.00	2,034.30	0.00	2,034.30
319-650-26-00	319-650-26-00	0.00	0.00	2,219.24	0.00	2,219.24
319-650-27-00	319-650-27-00	0.00	0.00	2,219.24	0.00	2,219.24
319-650-28-00	319-650-28-00	0.00	0.00	2,219.24	0.00	2,219.24
319-650-29-00	319-650-29-00	0.00	0.00	1,911.01	(0.01)	1,911.00
319-650-30-00	319-650-30-00	0.00	0.00	2,034.30	0.00	2,034.30
319-650-31-00	319-650-31-00	0.00	0.00	1,541.14	0.00	1,541.14
319-650-32-00	319-650-32-00	0.00	0.00	0.00	0.00	0.00
319-650-33-00	319-650-33-00	0.00	0.00	0.00	0.00	0.00
319-651-01-00	319-651-01-00	0.00	0.00	0.00	0.00	0.00
319-651-02-00	319-651-02-00	0.00	0.00	0.00	0.00	0.00
319-651-03-00	319-651-03-00	0.00	0.00	0.00	0.00	0.00
319-651-04-00	319-651-04-00	0.00	0.00	0.00	0.00	0.00
319-651-05-00	319-651-05-00	0.00	0.00	0.00	0.00	0.00
319-660-01-00	319-660-01-00	0.00	0.00	2,219.24	0.00	2,219.24
319-660-02-00	319-660-02-00	0.00	0.00	2,034.30	0.00	2,034.30
319-660-03-00	319-660-03-00	0.00	0.00	2,465.82	0.00	2,465.82
319-660-04-00	319-660-04-00	0.00	0.00	2,034.30	0.00	2,034.30
319-660-05-00	319-660-05-00	0.00	0.00	2,219.24	0.00	2,219.24
319-660-06-00	319-660-06-00	0.00	0.00	2,034.30	0.00	2,034.30
319-660-07-00	319-660-07-00	0.00	0.00	2,465.82	0.00	2,465.82
319-660-10-00	319-660-10-00	0.00	0.00	2,219.24	0.00	2,219.24
319-660-11-00	319-660-11-00	0.00	0.00	2,465.82	0.00	2,465.82
319-660-12-00	319-660-12-00	0.00	0.00	2,034.30	0.00	2,034.30
319-660-13-00	319-660-13-00	0.00	0.00	2,465.82	0.00	2,465.82
319-660-14-00	319-660-14-00	0.00	0.00	2,219.24	0.00	2,219.24
319-660-15-00	319-660-15-00	0.00	0.00	2,465.82	0.00	2,465.82
319-660-16-00	319-660-16-00	0.00	0.00	2,034.30	0.00	2,034.30
319-660-17-00	319-660-17-00	0.00	0.00	2,219.24	0.00	2,219.24

**City of San Diego**  
**CFD No. 1 - Miramar Ranch North**  
**08/01/2008 Special Tax Billing Final Detail Report**

001012

Parcel No.	Property ID	Developed-Commercial	Exempt	Developed-Residential	Misc Adjs	Total
319-660-18-00	319-660-18-00	0.00	0.00	2,465.82	0.00	2,465.82
319-660-19-00	319-660-19-00	0.00	0.00	2,219.24	0.00	2,219.24
319-660-20-00	319-660-20-00	0.00	0.00	2,465.82	0.00	2,465.82
319-660-21-00	319-660-21-00	0.00	0.00	2,034.30	0.00	2,034.30
319-660-22-00	319-660-22-00	0.00	0.00	2,465.82	0.00	2,465.82
319-660-23-00	319-660-23-00	0.00	0.00	2,219.24	0.00	2,219.24
319-660-27-00	319-660-27-00	0.00	0.00	2,465.82	0.00	2,465.82
319-660-28-00	319-660-28-00	0.00	0.00	2,219.24	0.00	2,219.24
319-660-29-00	319-660-29-00	0.00	0.00	2,034.30	0.00	2,034.30
319-660-30-00	319-660-30-00	0.00	0.00	0.00	0.00	0.00
319-660-31-00	319-660-31-00	0.00	0.00	0.00	0.00	0.00
319-660-32-00	319-660-32-00	0.00	0.00	0.00	0.00	0.00
319-660-33-00	319-660-33-00	0.00	0.00	2,034.30	0.00	2,034.30
319-660-34-00	319-660-34-00	0.00	0.00	2,219.24	0.00	2,219.24
319-660-35-00	319-660-35-00	0.00	0.00	2,219.24	0.00	2,219.24
319-660-44-00	319-660-44-00	0.00	0.00	2,219.24	0.00	2,219.24
319-660-45-00	319-660-45-00	0.00	0.00	2,465.82	0.00	2,465.82
319-661-01-00	319-661-01-00	0.00	0.00	2,465.82	0.00	2,465.82
319-661-02-00	319-661-02-00	0.00	0.00	2,465.82	0.00	2,465.82
319-661-03-00	319-661-03-00	0.00	0.00	2,219.24	0.00	2,219.24
319-661-04-00	319-661-04-00	0.00	0.00	2,465.82	0.00	2,465.82
319-661-05-00	319-661-05-00	0.00	0.00	2,219.24	0.00	2,219.24
319-661-06-00	319-661-06-00	0.00	0.00	2,219.24	0.00	2,219.24
319-661-07-00	319-661-07-00	0.00	0.00	2,034.30	0.00	2,034.30
319-661-10-00	319-661-10-00	0.00	0.00	2,034.30	0.00	2,034.30
319-661-11-00	319-661-11-00	0.00	0.00	2,219.24	0.00	2,219.24
319-661-12-00	319-661-12-00	0.00	0.00	2,034.30	0.00	2,034.30
319-661-13-00	319-661-13-00	0.00	0.00	2,465.82	0.00	2,465.82
319-661-14-00	319-661-14-00	0.00	0.00	2,034.30	0.00	2,034.30
319-661-15-00	319-661-15-00	0.00	0.00	2,465.82	0.00	2,465.82
319-661-16-00	319-661-16-00	0.00	0.00	2,034.30	0.00	2,034.30
319-661-17-00	319-661-17-00	0.00	0.00	2,219.24	0.00	2,219.24
319-661-18-00	319-661-18-00	0.00	0.00	2,465.82	0.00	2,465.82
319-661-19-00	319-661-19-00	0.00	0.00	2,219.24	0.00	2,219.24
319-661-20-00	319-661-20-00	0.00	0.00	2,465.82	0.00	2,465.82
319-661-21-00	319-661-21-00	0.00	0.00	2,219.24	0.00	2,219.24
319-661-22-00	319-661-22-00	0.00	0.00	2,465.82	0.00	2,465.82
319-661-23-00	319-661-23-00	0.00	0.00	2,034.30	0.00	2,034.30
319-661-24-00	319-661-24-00	0.00	0.00	2,465.82	0.00	2,465.82

**City of San Diego**  
**CFD No. 1 - Miramar Ranch North**  
**08/01/2008 Special Tax Billing Final Detail Report**

001013

Parcel No.	Property ID	Developed-Commercial	Exempt	Developed-Residential	Misc Adj	Total
319-661-25-00	319-661-25-00	0.00	0.00	2,034.30	0.00	2,034.30
319-661-26-00	319-661-26-00	0.00	0.00	2,219.24	0.00	2,219.24
319-661-27-00	319-661-27-00	0.00	0.00	0.00	0.00	0.00
319-661-28-00	319-661-28-00	0.00	0.00	0.00	0.00	0.00
319-661-30-00	319-661-30-00	0.00	0.00	2,219.24	0.00	2,219.24
319-661-31-00	319-661-31-00	0.00	0.00	2,465.82	0.00	2,465.82
319-661-32-00	319-661-32-00	0.00	0.00	0.00	0.00	0.00
319-662-01-00	319-662-01-00	0.00	0.00	0.00	0.00	0.00
319-662-02-00	319-662-02-00	0.00	0.00	0.00	0.00	0.00
319-662-03-00	319-662-03-00	0.00	0.00	0.00	0.00	0.00
319-662-04-00	319-662-04-00	0.00	0.00	0.00	0.00	0.00
319-670-01-00	319-670-01-00	0.00	0.00	1,541.14	0.00	1,541.14
319-670-02-00	319-670-02-00	0.00	0.00	1,417.85	(0.01)	1,417.84
319-670-03-00	319-670-03-00	0.00	0.00	1,541.14	0.00	1,541.14
319-670-04-00	319-670-04-00	0.00	0.00	1,417.85	(0.01)	1,417.84
319-670-05-00	319-670-05-00	0.00	0.00	1,417.85	(0.01)	1,417.84
319-670-06-00	319-670-06-00	0.00	0.00	1,787.72	0.00	1,787.72
319-670-07-00	319-670-07-00	0.00	0.00	1,787.72	0.00	1,787.72
319-670-08-00	319-670-08-00	0.00	0.00	1,417.85	(0.01)	1,417.84
319-670-09-00	319-670-09-00	0.00	0.00	1,602.78	0.00	1,602.78
319-670-10-00	319-670-10-00	0.00	0.00	1,602.78	0.00	1,602.78
319-670-11-00	319-670-11-00	0.00	0.00	1,541.14	0.00	1,541.14
319-670-12-00	319-670-12-00	0.00	0.00	1,787.72	0.00	1,787.72
319-670-13-00	319-670-13-00	0.00	0.00	1,602.78	0.00	1,602.78
319-670-14-00	319-670-14-00	0.00	0.00	1,787.72	0.00	1,787.72
319-670-15-00	319-670-15-00	0.00	0.00	1,417.85	(0.01)	1,417.84
319-670-16-00	319-670-16-00	0.00	0.00	1,541.14	0.00	1,541.14
319-670-17-00	319-670-17-00	0.00	0.00	1,787.72	0.00	1,787.72
319-670-18-00	319-670-18-00	0.00	0.00	1,417.85	(0.01)	1,417.84
319-670-19-00	319-670-19-00	0.00	0.00	1,602.78	0.00	1,602.78
319-670-20-00	319-670-20-00	0.00	0.00	1,787.72	0.00	1,787.72
319-670-21-00	319-670-21-00	0.00	0.00	1,602.78	0.00	1,602.78
319-670-22-00	319-670-22-00	0.00	0.00	1,417.85	(0.01)	1,417.84
319-670-23-00	319-670-23-00	0.00	0.00	1,541.14	0.00	1,541.14
319-670-24-00	319-670-24-00	0.00	0.00	1,417.85	(0.01)	1,417.84
319-670-25-00	319-670-25-00	0.00	0.00	1,541.14	0.00	1,541.14
319-670-26-00	319-670-26-00	0.00	0.00	1,602.78	0.00	1,602.78
319-670-27-00	319-670-27-00	0.00	0.00	1,417.85	(0.01)	1,417.84
319-670-28-00	319-670-28-00	0.00	0.00	1,417.85	(0.01)	1,417.84

**City of San Diego**  
**CFD No. 1 - Miramar Ranch North**  
**08/01/2008 Special Tax Billing Final Detail Report**

001014

Parcel No.	Property ID	Developed-Commercial	Exempt	Developed-Residential	Misc Adjs	Total
319-670-29-00	319-670-29-00	0.00	0.00	1,602.78	0.00	1,602.78
319-670-30-00	319-670-30-00	0.00	0.00	1,787.72	0.00	1,787.72
319-670-31-00	319-670-31-00	0.00	0.00	1,602.78	0.00	1,602.78
319-670-32-00	319-670-32-00	0.00	0.00	1,602.78	0.00	1,602.78
319-670-33-00	319-670-33-00	0.00	0.00	0.00	0.00	0.00
319-671-01-00	319-671-01-00	0.00	0.00	1,541.14	0.00	1,541.14
319-671-02-00	319-671-02-00	0.00	0.00	1,417.85	(0.01)	1,417.84
319-671-03-00	319-671-03-00	0.00	0.00	1,602.78	0.00	1,602.78
319-671-04-00	319-671-04-00	0.00	0.00	1,787.72	0.00	1,787.72
319-671-05-00	319-671-05-00	0.00	0.00	1,602.78	0.00	1,602.78
319-671-06-00	319-671-06-00	0.00	0.00	1,787.72	0.00	1,787.72
319-671-07-00	319-671-07-00	0.00	0.00	1,602.78	0.00	1,602.78
319-671-08-00	319-671-08-00	0.00	0.00	1,541.14	0.00	1,541.14
319-671-09-00	319-671-09-00	0.00	0.00	1,417.85	(0.01)	1,417.84
319-671-10-00	319-671-10-00	0.00	0.00	1,602.78	0.00	1,602.78
319-671-11-00	319-671-11-00	0.00	0.00	1,787.72	0.00	1,787.72
319-671-12-00	319-671-12-00	0.00	0.00	1,787.72	0.00	1,787.72
319-671-13-00	319-671-13-00	0.00	0.00	1,602.78	0.00	1,602.78
319-671-14-00	319-671-14-00	0.00	0.00	1,787.72	0.00	1,787.72
319-671-15-00	319-671-15-00	0.00	0.00	1,541.14	0.00	1,541.14
319-671-16-00	319-671-16-00	0.00	0.00	1,602.78	0.00	1,602.78
319-671-17-00	319-671-17-00	0.00	0.00	1,787.72	0.00	1,787.72
319-671-18-00	319-671-18-00	0.00	0.00	1,602.78	0.00	1,602.78
319-671-19-00	319-671-19-00	0.00	0.00	1,417.85	(0.01)	1,417.84
319-671-20-00	319-671-20-00	0.00	0.00	1,541.14	0.00	1,541.14
319-671-21-00	319-671-21-00	0.00	0.00	1,417.85	(0.01)	1,417.84
319-671-22-00	319-671-22-00	0.00	0.00	1,787.72	0.00	1,787.72
319-671-23-00	319-671-23-00	0.00	0.00	1,417.85	(0.01)	1,417.84
319-671-24-00	319-671-24-00	0.00	0.00	1,787.72	0.00	1,787.72
319-671-25-00	319-671-25-00	0.00	0.00	1,602.78	0.00	1,602.78
319-671-26-00	319-671-26-00	0.00	0.00	1,417.85	(0.01)	1,417.84
319-671-27-00	319-671-27-00	0.00	0.00	1,541.14	0.00	1,541.14
319-671-28-00	319-671-28-00	0.00	0.00	1,417.85	(0.01)	1,417.84
319-671-29-00	319-671-29-00	0.00	0.00	1,602.78	0.00	1,602.78
319-671-30-00	319-671-30-00	0.00	0.00	1,602.78	0.00	1,602.78
319-671-31-00	319-671-31-00	0.00	0.00	1,787.72	0.00	1,787.72
319-671-32-00	319-671-32-00	0.00	0.00	1,602.78	0.00	1,602.78
319-671-33-00	319-671-33-00	0.00	0.00	1,541.14	0.00	1,541.14
319-671-34-00	319-671-34-00	0.00	0.00	1,541.14	0.00	1,541.14

**City of San Diego**  
**CFD No. 1 - Miramar Ranch North**  
**08/01/2008 Special Tax Billing Final Detail Report**

001015

Parcel No.	Property ID	Developed-Commercial	Exempt	Developed-Residential	Misc Adj's	Total
319-671-35-00	319-671-35-00	0.00	0.00	1,787.72	0.00	1,787.72
319-671-36-00	319-671-36-00	0.00	0.00	1,787.72	0.00	1,787.72
319-671-37-00	319-671-37-00	0.00	0.00	1,602.78	0.00	1,602.78
319-671-38-00	319-671-38-00	0.00	0.00	1,602.78	0.00	1,602.78
319-671-39-00	319-671-39-00	0.00	0.00	1,602.78	0.00	1,602.78
319-671-40-00	319-671-40-00	0.00	0.00	1,787.72	0.00	1,787.72
319-671-41-00	319-671-41-00	0.00	0.00	1,541.14	0.00	1,541.14
319-671-42-00	319-671-42-00	0.00	0.00	1,417.85	(0.01)	1,417.84
319-671-43-00	319-671-43-00	0.00	0.00	1,787.72	0.00	1,787.72
319-671-44-00	319-671-44-00	0.00	0.00	1,541.14	0.00	1,541.14
319-671-45-00	319-671-45-00	0.00	0.00	1,602.78	0.00	1,602.78
319-671-46-00	319-671-46-00	0.00	0.00	1,787.72	0.00	1,787.72
319-671-47-00	319-671-47-00	0.00	0.00	1,417.85	(0.01)	1,417.84
319-671-48-00	319-671-48-00	0.00	0.00	1,602.78	0.00	1,602.78
319-671-49-00	319-671-49-00	0.00	0.00	1,417.85	(0.01)	1,417.84
319-671-50-00	319-671-50-00	0.00	0.00	0.00	0.00	0.00
319-671-51-00	319-671-51-00	0.00	0.00	0.00	0.00	0.00
319-671-52-00	319-671-52-00	0.00	0.00	0.00	0.00	0.00
319-671-53-00	319-671-53-00	0.00	0.00	0.00	0.00	0.00
319-671-54-00	319-671-54-00	0.00	0.00	0.00	0.00	0.00
319-671-55-00	319-671-55-00	0.00	0.00	0.00	0.00	0.00
319-672-01-00	319-672-01-00	0.00	0.00	1,787.72	0.00	1,787.72
319-672-02-00	319-672-02-00	0.00	0.00	1,602.78	0.00	1,602.78
319-672-03-00	319-672-03-00	0.00	0.00	1,541.14	0.00	1,541.14
319-672-04-00	319-672-04-00	0.00	0.00	1,417.85	(0.01)	1,417.84
319-672-05-00	319-672-05-00	0.00	0.00	1,787.72	0.00	1,787.72
319-672-06-00	319-672-06-00	0.00	0.00	1,417.85	(0.01)	1,417.84
319-672-07-00	319-672-07-00	0.00	0.00	1,541.14	0.00	1,541.14
319-672-08-00	319-672-08-00	0.00	0.00	1,602.78	0.00	1,602.78
319-672-09-00	319-672-09-00	0.00	0.00	1,417.85	(0.01)	1,417.84
319-672-10-00	319-672-10-00	0.00	0.00	1,541.14	0.00	1,541.14
319-672-11-00	319-672-11-00	0.00	0.00	1,417.85	(0.01)	1,417.84
319-672-12-00	319-672-12-00	0.00	0.00	1,602.78	0.00	1,602.78
319-672-13-00	319-672-13-00	0.00	0.00	1,417.85	(0.01)	1,417.84
319-672-14-00	319-672-14-00	0.00	0.00	1,787.72	0.00	1,787.72
319-672-15-00	319-672-15-00	0.00	0.00	1,787.72	0.00	1,787.72
319-672-16-00	319-672-16-00	0.00	0.00	1,541.14	0.00	1,541.14
319-672-17-00	319-672-17-00	0.00	0.00	1,417.85	(0.01)	1,417.84
319-672-18-00	319-672-18-00	0.00	0.00	1,787.72	0.00	1,787.72

**City of San Diego**  
**CFD No. 1 - Miramar Ranch North**  
**08/01/2008 Special Tax Billing Final Detail Report**

001016

Parcel No.	Property ID	Developed-Commercial	Exempt	Developed-Residential	Misc Adjs	Total
319-672-19-00	319-672-19-00	0.00	0.00	1,602.78	0.00	1,602.78
319-672-20-00	319-672-20-00	0.00	0.00	1,417.85	(0.01)	1,417.84
319-672-21-00	319-672-21-00	0.00	0.00	1,602.78	0.00	1,602.78
319-672-22-00	319-672-22-00	0.00	0.00	1,787.72	0.00	1,787.72
319-672-23-00	319-672-23-00	0.00	0.00	1,417.85	(0.01)	1,417.84
319-672-24-00	319-672-24-00	0.00	0.00	1,602.78	0.00	1,602.78
319-672-25-00	319-672-25-00	0.00	0.00	1,541.14	0.00	1,541.14
319-672-26-00	319-672-26-00	0.00	0.00	1,602.78	0.00	1,602.78
319-672-27-00	319-672-27-00	0.00	0.00	1,541.14	0.00	1,541.14
319-672-28-00	319-672-28-00	0.00	0.00	1,602.78	0.00	1,602.78
319-672-29-00	319-672-29-00	0.00	0.00	1,787.72	0.00	1,787.72
319-672-30-00	319-672-30-00	0.00	0.00	1,602.78	0.00	1,602.78
319-672-31-00	319-672-31-00	0.00	0.00	1,417.85	(0.01)	1,417.84
319-672-32-00	319-672-32-00	0.00	0.00	1,602.78	0.00	1,602.78
319-672-33-00	319-672-33-00	0.00	0.00	1,602.78	0.00	1,602.78
319-672-34-00	319-672-34-00	0.00	0.00	1,787.72	0.00	1,787.72
319-672-35-00	319-672-35-00	0.00	0.00	1,602.78	0.00	1,602.78
319-672-36-00	319-672-36-00	0.00	0.00	1,541.14	0.00	1,541.14
319-672-37-00	319-672-37-00	0.00	0.00	1,417.85	(0.01)	1,417.84
319-672-38-00	319-672-38-00	0.00	0.00	1,602.78	0.00	1,602.78
319-672-39-00	319-672-39-00	0.00	0.00	1,541.14	0.00	1,541.14
319-672-40-00	319-672-40-00	0.00	0.00	1,417.85	(0.01)	1,417.84
319-672-41-00	319-672-41-00	0.00	0.00	1,541.14	0.00	1,541.14
319-672-42-00	319-672-42-00	0.00	0.00	1,602.78	0.00	1,602.78
319-672-43-00	319-672-43-00	0.00	0.00	1,787.72	0.00	1,787.72
319-672-44-00	319-672-44-00	0.00	0.00	1,417.85	(0.01)	1,417.84
319-672-45-00	319-672-45-00	0.00	0.00	1,417.85	(0.01)	1,417.84
319-672-46-00	319-672-46-00	0.00	0.00	1,541.14	0.00	1,541.14
319-672-47-00	319-672-47-00	0.00	0.00	1,541.14	0.00	1,541.14
319-672-48-00	319-672-48-00	0.00	0.00	1,602.78	0.00	1,602.78
319-672-49-00	319-672-49-00	0.00	0.00	1,787.72	0.00	1,787.72
319-672-50-00	319-672-50-00	0.00	0.00	1,787.72	0.00	1,787.72
319-672-51-00	319-672-51-00	0.00	0.00	1,602.78	0.00	1,602.78
319-672-52-00	319-672-52-00	0.00	0.00	1,602.78	0.00	1,602.78
319-672-53-00	319-672-53-00	0.00	0.00	1,787.72	0.00	1,787.72
319-672-54-00	319-672-54-00	0.00	0.00	1,602.78	0.00	1,602.78
319-672-55-00	319-672-55-00	0.00	0.00	1,787.72	0.00	1,787.72
319-672-56-00	319-672-56-00	0.00	0.00	1,541.14	0.00	1,541.14
319-672-57-00	319-672-57-00	0.00	0.00	1,602.78	0.00	1,602.78

**City of San Diego**  
**CFD No. 1 - Miramar Ranch North**  
**08/01/2008 Special Tax Billing Final Detail Report**

001017

Parcel No.	Property ID	Developed-Commercial	Exempt	Developed-Residential	Misc Adjs	Total
319-672-58-00	319-672-58-00	0.00	0.00	1,417.85	(0.01)	1,417.84
319-672-59-00	319-672-59-00	0.00	0.00	1,602.78	0.00	1,602.78
319-672-60-00	319-672-60-00	0.00	0.00	1,787.72	0.00	1,787.72
319-672-61-00	319-672-61-00	0.00	0.00	1,417.85	(0.01)	1,417.84
319-672-62-00	319-672-62-00	0.00	0.00	1,787.72	0.00	1,787.72
319-672-63-00	319-672-63-00	0.00	0.00	1,602.78	0.00	1,602.78
319-672-64-00	319-672-64-00	0.00	0.00	1,417.85	(0.01)	1,417.84
319-672-65-00	319-672-65-00	0.00	0.00	1,602.78	0.00	1,602.78
319-672-66-00	319-672-66-00	0.00	0.00	1,541.14	0.00	1,541.14
319-672-67-00	319-672-67-00	0.00	0.00	1,417.85	(0.01)	1,417.84
319-672-68-00	319-672-68-00	0.00	0.00	1,602.78	0.00	1,602.78
319-672-69-00	319-672-69-00	0.00	0.00	1,417.85	(0.01)	1,417.84
319-672-70-00	319-672-70-00	0.00	0.00	1,787.72	0.00	1,787.72
319-672-71-00	319-672-71-00	0.00	0.00	1,602.78	0.00	1,602.78
319-672-72-00	319-672-72-00	0.00	0.00	1,541.14	0.00	1,541.14
319-672-73-00	319-672-73-00	0.00	0.00	1,787.72	0.00	1,787.72
319-680-01-00	319-680-01-00	0.00	0.00	1,109.62	0.00	1,109.62
319-680-02-00	319-680-02-00	0.00	0.00	986.33	(0.01)	986.32
319-680-03-00	319-680-03-00	0.00	0.00	924.68	0.00	924.68
319-680-04-00	319-680-04-00	0.00	0.00	1,047.97	(0.01)	1,047.96
319-680-05-00	319-680-05-00	0.00	0.00	1,109.62	0.00	1,109.62
319-680-06-00	319-680-06-00	0.00	0.00	1,047.97	(0.01)	1,047.96
319-680-07-00	319-680-07-00	0.00	0.00	924.68	0.00	924.68
319-680-08-00	319-680-08-00	0.00	0.00	1,109.62	0.00	1,109.62
319-680-09-00	319-680-09-00	0.00	0.00	986.33	(0.01)	986.32
319-680-10-00	319-680-10-00	0.00	0.00	1,109.62	0.00	1,109.62
319-680-11-00	319-680-11-00	0.00	0.00	986.33	(0.01)	986.32
319-680-12-00	319-680-12-00	0.00	0.00	1,047.97	(0.01)	1,047.96
319-680-13-00	319-680-13-00	0.00	0.00	924.68	0.00	924.68
319-680-14-00	319-680-14-00	0.00	0.00	1,109.62	0.00	1,109.62
319-680-15-00	319-680-15-00	0.00	0.00	986.33	(0.01)	986.32
319-680-16-00	319-680-16-00	0.00	0.00	924.68	0.00	924.68
319-680-17-00	319-680-17-00	0.00	0.00	1,047.97	(0.01)	1,047.96
319-680-18-00	319-680-18-00	0.00	0.00	1,047.97	(0.01)	1,047.96
319-680-19-00	319-680-19-00	0.00	0.00	1,047.97	(0.01)	1,047.96
319-680-20-00	319-680-20-00	0.00	0.00	924.68	0.00	924.68
319-680-21-00	319-680-21-00	0.00	0.00	1,047.97	(0.01)	1,047.96
319-680-22-00	319-680-22-00	0.00	0.00	986.33	(0.01)	986.32
319-680-23-00	319-680-23-00	0.00	0.00	1,109.62	0.00	1,109.62

**City of San Diego**  
**CFD No. 1 - Miramar Ranch North**  
**08/01/2008 Special Tax Billing Final Detail Report**

001018

Parcel No.	Property ID	Developed-Commercial	Exempt	Developed-Residential	Misc Adjts	Total
319-680-24-00	319-680-24-00	0.00	0.00	986.33	(0.01)	986.32
319-680-25-00	319-680-25-00	0.00	0.00	0.00	0.00	0.00
319-681-01-00	319-681-01-00	0.00	0.00	1,109.62	0.00	1,109.62
319-681-02-00	319-681-02-00	0.00	0.00	1,047.97	(0.01)	1,047.96
319-681-03-00	319-681-03-00	0.00	0.00	924.68	0.00	924.68
319-681-04-00	319-681-04-00	0.00	0.00	986.33	(0.01)	986.32
319-681-05-00	319-681-05-00	0.00	0.00	1,109.62	0.00	1,109.62
319-681-06-00	319-681-06-00	0.00	0.00	986.33	(0.01)	986.32
319-681-07-00	319-681-07-00	0.00	0.00	1,109.62	0.00	1,109.62
319-681-08-00	319-681-08-00	0.00	0.00	924.68	0.00	924.68
319-681-09-00	319-681-09-00	0.00	0.00	1,047.97	(0.01)	1,047.96
319-681-10-00	319-681-10-00	0.00	0.00	986.33	(0.01)	986.32
319-681-11-00	319-681-11-00	0.00	0.00	1,109.62	0.00	1,109.62
319-681-12-00	319-681-12-00	0.00	0.00	1,109.62	0.00	1,109.62
319-681-13-00	319-681-13-00	0.00	0.00	1,109.62	0.00	1,109.62
319-681-14-00	319-681-14-00	0.00	0.00	1,047.97	(0.01)	1,047.96
319-681-15-00	319-681-15-00	0.00	0.00	924.68	0.00	924.68
319-681-16-00	319-681-16-00	0.00	0.00	0.00	0.00	0.00
319-682-01-00	319-682-01-00	0.00	0.00	1,109.62	0.00	1,109.62
319-682-02-00	319-682-02-00	0.00	0.00	986.33	(0.01)	986.32
319-682-03-00	319-682-03-00	0.00	0.00	1,047.97	(0.01)	1,047.96
319-682-04-00	319-682-04-00	0.00	0.00	1,047.97	(0.01)	1,047.96
319-682-05-00	319-682-05-00	0.00	0.00	1,047.97	(0.01)	1,047.96
319-682-06-00	319-682-06-00	0.00	0.00	924.68	0.00	924.68
319-682-07-00	319-682-07-00	0.00	0.00	1,047.97	(0.01)	1,047.96
319-682-08-00	319-682-08-00	0.00	0.00	924.68	0.00	924.68
319-682-09-00	319-682-09-00	0.00	0.00	1,109.62	0.00	1,109.62
319-682-10-00	319-682-10-00	0.00	0.00	986.33	(0.01)	986.32
319-682-11-00	319-682-11-00	0.00	0.00	1,109.62	0.00	1,109.62
319-682-12-00	319-682-12-00	0.00	0.00	0.00	0.00	0.00
319-682-13-00	319-682-13-00	0.00	0.00	0.00	0.00	0.00
319-683-01-00	319-683-01-00	0.00	0.00	986.33	(0.01)	986.32
319-683-02-00	319-683-02-00	0.00	0.00	1,109.62	0.00	1,109.62
319-683-03-00	319-683-03-00	0.00	0.00	1,047.97	(0.01)	1,047.96
319-683-04-00	319-683-04-00	0.00	0.00	1,047.97	(0.01)	1,047.96
319-683-05-00	319-683-05-00	0.00	0.00	924.68	0.00	924.68
319-683-06-00	319-683-06-00	0.00	0.00	1,047.97	(0.01)	1,047.96
319-683-07-00	319-683-07-00	0.00	0.00	986.33	(0.01)	986.32
319-683-08-00	319-683-08-00	0.00	0.00	1,109.62	0.00	1,109.62



**City of San Diego**  
**CFD No. 1 - Miramar Ranch North**  
**08/01/2008 Special Tax Billing Final Detail Report**

001019

Parcel No.	Property ID	Developed-Commercial	Exempt	Developed-Residential	Misc Adjs	Total
319-683-09-00	319-683-09-00	0.00	0.00	1,109.62	0.00	1,109.62
319-683-10-00	319-683-10-00	0.00	0.00	1,109.62	0.00	1,109.62
319-683-11-00	319-683-11-00	0.00	0.00	986.33	(0.01)	986.32
319-683-12-00	319-683-12-00	0.00	0.00	924.68	0.00	924.68
319-683-13-00	319-683-13-00	0.00	0.00	1,047.97	(0.01)	1,047.96
319-683-14-00	319-683-14-00	0.00	0.00	1,047.97	(0.01)	1,047.96
319-683-15-00	319-683-15-00	0.00	0.00	1,047.97	(0.01)	1,047.96
319-683-16-00	319-683-16-00	0.00	0.00	986.33	(0.01)	986.32
319-683-17-00	319-683-17-00	0.00	0.00	1,109.62	0.00	1,109.62
319-683-18-00	319-683-18-00	0.00	0.00	1,109.62	0.00	1,109.62
319-683-19-00	319-683-19-00	0.00	0.00	1,109.62	0.00	1,109.62
319-683-20-00	319-683-20-00	0.00	0.00	1,047.97	(0.01)	1,047.96
319-683-21-00	319-683-21-00	0.00	0.00	924.68	0.00	924.68
319-683-22-00	319-683-22-00	0.00	0.00	986.33	(0.01)	986.32
319-683-23-00	319-683-23-00	0.00	0.00	0.00	0.00	0.00
319-690-01-00	319-690-01-00	0.00	0.00	1,726.07	(0.01)	1,726.06
319-690-02-00	319-690-02-00	0.00	0.00	2,095.95	(0.01)	2,095.94
319-690-03-00	319-690-03-00	0.00	0.00	1,972.66	0.00	1,972.66
319-690-04-00	319-690-04-00	0.00	0.00	2,095.95	(0.01)	2,095.94
319-690-05-00	319-690-05-00	0.00	0.00	1,726.07	(0.01)	1,726.06
319-690-06-00	319-690-06-00	0.00	0.00	2,095.95	(0.01)	2,095.94
319-690-07-00	319-690-07-00	0.00	0.00	1,972.66	0.00	1,972.66
319-690-08-00	319-690-08-00	0.00	0.00	2,095.95	(0.01)	2,095.94
319-690-09-00	319-690-09-00	0.00	0.00	2,095.95	(0.01)	2,095.94
319-690-10-00	319-690-10-00	0.00	0.00	1,726.07	(0.01)	1,726.06
319-690-11-00	319-690-11-00	0.00	0.00	1,972.66	0.00	1,972.66
319-690-12-00	319-690-12-00	0.00	0.00	1,972.66	0.00	1,972.66
319-690-13-00	319-690-13-00	0.00	0.00	2,095.95	(0.01)	2,095.94
319-690-14-00	319-690-14-00	0.00	0.00	1,726.07	(0.01)	1,726.06
319-690-15-00	319-690-15-00	0.00	0.00	2,095.95	(0.01)	2,095.94
319-690-16-00	319-690-16-00	0.00	0.00	1,972.66	0.00	1,972.66
319-690-17-00	319-690-17-00	0.00	0.00	1,726.07	(0.01)	1,726.06
319-690-18-00	319-690-18-00	0.00	0.00	2,095.95	(0.01)	2,095.94
319-690-19-00	319-690-19-00	0.00	0.00	1,972.66	0.00	1,972.66
319-690-20-00	319-690-20-00	0.00	0.00	2,095.95	(0.01)	2,095.94
319-690-21-00	319-690-21-00	0.00	0.00	1,972.66	0.00	1,972.66
319-690-22-00	319-690-22-00	0.00	0.00	1,972.66	0.00	1,972.66
319-690-23-00	319-690-23-00	0.00	0.00	2,095.95	(0.01)	2,095.94
319-690-24-00	319-690-24-00	0.00	0.00	1,972.66	0.00	1,972.66

**City of San Diego**  
**CFD No. 1 - Miramar Ranch North**  
**08/01/2008 Special Tax Billing Final Detail Report**

001020

Parcel No.	Property ID	Developed-Commercial	Exempt	Developed-Residential	Misc Adjs	Total
319-690-25-00	319-690-25-00	0.00	0.00	2,095.95	(0.01)	2,095.94
319-690-26-00	319-690-26-00	0.00	0.00	1,972.66	0.00	1,972.66
319-690-27-00	319-690-27-00	0.00	0.00	1,726.07	(0.01)	1,726.06
319-690-28-00	319-690-28-00	0.00	0.00	1,972.66	0.00	1,972.66
319-690-29-00	319-690-29-00	0.00	0.00	2,095.95	(0.01)	2,095.94
319-690-30-00	319-690-30-00	0.00	0.00	2,095.95	(0.01)	2,095.94
319-690-31-00	319-690-31-00	0.00	0.00	1,972.66	0.00	1,972.66
319-690-32-00	319-690-32-00	0.00	0.00	1,726.07	(0.01)	1,726.06
319-690-33-00	319-690-33-00	0.00	0.00	1,972.66	0.00	1,972.66
319-690-34-00	319-690-34-00	0.00	0.00	1,726.07	(0.01)	1,726.06
319-690-35-00	319-690-35-00	0.00	0.00	2,095.95	(0.01)	2,095.94
319-690-36-00	319-690-36-00	0.00	0.00	1,726.07	(0.01)	1,726.06
319-690-37-00	319-690-37-00	0.00	0.00	1,972.66	0.00	1,972.66
319-690-38-00	319-690-38-00	0.00	0.00	1,972.66	0.00	1,972.66
319-690-39-00	319-690-39-00	0.00	0.00	2,095.95	(0.01)	2,095.94
319-690-40-00	319-690-40-00	0.00	0.00	1,726.07	(0.01)	1,726.06
319-690-41-00	319-690-41-00	0.00	0.00	2,095.95	(0.01)	2,095.94
319-690-42-00	319-690-42-00	0.00	0.00	1,972.66	0.00	1,972.66
319-690-43-00	319-690-43-00	0.00	0.00	2,095.95	(0.01)	2,095.94
319-690-44-00	319-690-44-00	0.00	0.00	1,972.66	0.00	1,972.66
319-690-45-00	319-690-45-00	0.00	0.00	2,095.95	(0.01)	2,095.94
319-690-46-00	319-690-46-00	0.00	0.00	1,726.07	(0.01)	1,726.06
319-690-47-00	319-690-47-00	0.00	0.00	0.00	0.00	0.00
319-690-48-00	319-690-48-00	0.00	0.00	0.00	0.00	0.00
319-690-49-00	319-690-49-00	0.00	0.00	0.00	0.00	0.00
319-690-50-00	319-690-50-00	0.00	0.00	0.00	0.00	0.00
319-690-51-00	319-690-51-00	0.00	0.00	0.00	0.00	0.00
319-691-01-00	319-691-01-00	0.00	0.00	1,726.07	(0.01)	1,726.06
319-691-02-00	319-691-02-00	0.00	0.00	2,095.95	(0.01)	2,095.94
319-691-03-00	319-691-03-00	0.00	0.00	1,972.66	0.00	1,972.66
319-691-04-00	319-691-04-00	0.00	0.00	1,726.07	(0.01)	1,726.06
319-691-05-00	319-691-05-00	0.00	0.00	2,095.95	(0.01)	2,095.94
319-691-06-00	319-691-06-00	0.00	0.00	1,972.66	0.00	1,972.66
319-691-07-00	319-691-07-00	0.00	0.00	2,095.95	(0.01)	2,095.94
319-691-08-00	319-691-08-00	0.00	0.00	1,726.07	(0.01)	1,726.06
319-691-09-00	319-691-09-00	0.00	0.00	2,095.95	(0.01)	2,095.94
319-691-10-00	319-691-10-00	0.00	0.00	1,972.66	0.00	1,972.66
319-691-11-00	319-691-11-00	0.00	0.00	2,095.95	(0.01)	2,095.94
319-691-12-00	319-691-12-00	0.00	0.00	2,095.95	(0.01)	2,095.94

**City of San Diego**  
**CFD No. 1 - Miramar Ranch North**  
**08/01/2008 Special Tax Billing Final Detail Report**

001021

Parcel No.	Property ID	Developed-Commercial	Exempt	Developed-Residential	Misc Adjs	Total
319-691-13-00	319-691-13-00	0.00	0.00	1,726.07	(0.01)	1,726.06
319-691-14-00	319-691-14-00	0.00	0.00	1,972.66	0.00	1,972.66
319-691-15-00	319-691-15-00	0.00	0.00	1,972.66	0.00	1,972.66
319-691-16-00	319-691-16-00	0.00	0.00	2,095.95	(0.01)	2,095.94
319-691-17-00	319-691-17-00	0.00	0.00	2,095.95	(0.01)	2,095.94
319-691-18-00	319-691-18-00	0.00	0.00	1,726.07	(0.01)	1,726.06
319-691-19-00	319-691-19-00	0.00	0.00	1,972.66	0.00	1,972.66
319-691-20-00	319-691-20-00	0.00	0.00	1,972.66	0.00	1,972.66
319-691-21-00	319-691-21-00	0.00	0.00	2,095.95	(0.01)	2,095.94
319-691-22-00	319-691-22-00	0.00	0.00	1,726.07	(0.01)	1,726.06
319-691-23-00	319-691-23-00	0.00	0.00	2,095.95	(0.01)	2,095.94
319-691-24-00	319-691-24-00	0.00	0.00	1,972.66	0.00	1,972.66
319-691-25-00	319-691-25-00	0.00	0.00	1,972.66	0.00	1,972.66
319-691-26-00	319-691-26-00	0.00	0.00	1,726.07	(0.01)	1,726.06
319-691-27-00	319-691-27-00	0.00	0.00	1,972.66	0.00	1,972.66
319-691-28-00	319-691-28-00	0.00	0.00	2,095.95	(0.01)	2,095.94
319-691-29-00	319-691-29-00	0.00	0.00	2,095.95	(0.01)	2,095.94
319-691-30-00	319-691-30-00	0.00	0.00	1,726.07	(0.01)	1,726.06
319-691-31-00	319-691-31-00	0.00	0.00	1,972.66	0.00	1,972.66
319-691-32-00	319-691-32-00	0.00	0.00	2,095.95	(0.01)	2,095.94
319-691-33-00	319-691-33-00	0.00	0.00	1,972.66	0.00	1,972.66
319-691-34-00	319-691-34-00	0.00	0.00	2,095.95	(0.01)	2,095.94
319-691-35-00	319-691-35-00	0.00	0.00	1,972.66	0.00	1,972.66
319-691-36-00	319-691-36-00	0.00	0.00	2,095.95	(0.01)	2,095.94
319-691-37-00	319-691-37-00	0.00	0.00	1,726.07	(0.01)	1,726.06
319-691-38-00	319-691-38-00	0.00	0.00	0.00	0.00	0.00
319-691-39-00	319-691-39-00	0.00	0.00	0.00	0.00	0.00
319-691-40-00	319-691-40-00	0.00	0.00	0.00	0.00	0.00
319-691-41-00	319-691-41-00	0.00	0.00	0.00	0.00	0.00
319-692-01-00	319-692-01-00	0.00	0.00	1,972.66	0.00	1,972.66
319-692-02-00	319-692-02-00	0.00	0.00	2,095.95	(0.01)	2,095.94
319-692-03-00	319-692-03-00	0.00	0.00	1,726.07	(0.01)	1,726.06
319-692-04-00	319-692-04-00	0.00	0.00	2,095.95	(0.01)	2,095.94
319-692-05-00	319-692-05-00	0.00	0.00	1,726.07	(0.01)	1,726.06
319-692-06-00	319-692-06-00	0.00	0.00	2,095.95	(0.01)	2,095.94
319-692-07-00	319-692-07-00	0.00	0.00	1,972.66	0.00	1,972.66
319-692-08-00	319-692-08-00	0.00	0.00	1,726.07	(0.01)	1,726.06
319-692-09-00	319-692-09-00	0.00	0.00	2,095.95	(0.01)	2,095.94
319-692-10-00	319-692-10-00	0.00	0.00	1,972.66	0.00	1,972.66

**City of San Diego**  
**CFD No. 1 - Miramar Ranch North**  
**08/01/2008 Special Tax Billing Final Detail Report**

001022

Parcel No.	Property ID	Developed-Commercial	Exempt	Developed-Residential	Misc Adjs	Total
319-692-11-00	319-692-11-00	0.00	0.00	2,095.95	(0.01)	2,095.94
319-692-12-00	319-692-12-00	0.00	0.00	1,726.07	(0.01)	1,726.06
319-692-13-00	319-692-13-00	0.00	0.00	2,095.95	(0.01)	2,095.94
319-692-14-00	319-692-14-00	0.00	0.00	1,972.66	0.00	1,972.66
319-692-15-00	319-692-15-00	0.00	0.00	2,095.95	(0.01)	2,095.94
319-692-16-00	319-692-16-00	0.00	0.00	1,726.07	(0.01)	1,726.06
319-692-17-00	319-692-17-00	0.00	0.00	2,095.95	(0.01)	2,095.94
319-692-18-00	319-692-18-00	0.00	0.00	1,972.66	0.00	1,972.66
319-692-19-00	319-692-19-00	0.00	0.00	2,095.95	(0.01)	2,095.94
319-692-20-00	319-692-20-00	0.00	0.00	1,972.66	0.00	1,972.66
319-692-21-00	319-692-21-00	0.00	0.00	2,095.95	(0.01)	2,095.94
319-692-22-00	319-692-22-00	0.00	0.00	1,726.07	(0.01)	1,726.06
319-692-23-00	319-692-23-00	0.00	0.00	1,972.66	0.00	1,972.66
319-692-24-00	319-692-24-00	0.00	0.00	0.00	0.00	0.00
319-692-25-00	319-692-25-00	0.00	0.00	0.00	0.00	0.00
319-692-26-00	319-692-26-00	0.00	0.00	0.00	0.00	0.00
319-692-27-00	319-692-27-00	0.00	0.00	0.00	0.00	0.00
319-710-01-00	319-710-01-00	0.00	0.00	1,602.78	0.00	1,602.78
319-710-02-00	319-710-02-00	0.00	0.00	1,602.78	0.00	1,602.78
319-710-03-00	319-710-03-00	0.00	0.00	1,602.78	0.00	1,602.78
319-710-04-00	319-710-04-00	0.00	0.00	1,417.85	(0.01)	1,417.84
319-710-05-00	319-710-05-00	0.00	0.00	1,479.49	(0.01)	1,479.48
319-710-37-00	319-710-37-00	0.00	0.00	1,232.91	(0.01)	1,232.90
319-710-38-00	319-710-38-00	0.00	0.00	1,294.56	0.00	1,294.56
319-710-39-00	319-710-39-00	0.00	0.00	1,232.91	(0.01)	1,232.90
319-710-40-00	319-710-40-00	0.00	0.00	1,294.56	0.00	1,294.56
319-710-41-00	319-710-41-00	0.00	0.00	1,294.56	0.00	1,294.56
319-710-42-00	319-710-42-00	0.00	0.00	1,232.91	(0.01)	1,232.90
319-710-43-00	319-710-43-00	0.00	0.00	1,294.56	0.00	1,294.56
319-710-44-00	319-710-44-00	0.00	0.00	1,109.62	0.00	1,109.62
319-710-45-00	319-710-45-00	0.00	0.00	1,232.91	(0.01)	1,232.90
319-710-46-00	319-710-46-00	0.00	0.00	1,109.62	0.00	1,109.62
319-710-47-00	319-710-47-00	0.00	0.00	1,294.56	0.00	1,294.56
319-710-48-00	319-710-48-00	0.00	0.00	1,232.91	(0.01)	1,232.90
319-710-49-00	319-710-49-00	0.00	0.00	1,232.91	(0.01)	1,232.90
319-710-50-00	319-710-50-00	0.00	0.00	1,294.56	0.00	1,294.56
319-710-51-00	319-710-51-00	0.00	0.00	1,232.91	(0.01)	1,232.90
319-710-52-00	319-710-52-00	0.00	0.00	1,294.56	0.00	1,294.56
319-710-53-00	319-710-53-00	0.00	0.00	1,109.62	0.00	1,109.62

**City of San Diego**  
**CFD No. 1 - Miramar Ranch North**  
**08/01/2008 Special Tax Billing Final Detail Report**

001023

Parcel No.	Property ID	Developed-Commercial	Exempt	Developed-Residential	Misc Adjs	Total
319-710-54-00	319-710-54-00	0.00	0.00	1,294.56	0.00	1,294.56
319-710-55-00	319-710-55-00	0.00	0.00	1,232.91	(0.01)	1,232.90
319-710-56-00	319-710-56-00	0.00	0.00	1,109.62	0.00	1,109.62
319-710-57-00	319-710-57-00	0.00	0.00	1,232.91	(0.01)	1,232.90
319-710-58-00	319-710-58-00	0.00	0.00	1,294.56	0.00	1,294.56
319-710-59-00	319-710-59-00	0.00	0.00	1,294.56	0.00	1,294.56
319-710-60-00	319-710-60-00	0.00	0.00	1,109.62	0.00	1,109.62
319-710-61-00	319-710-61-00	0.00	0.00	1,294.56	0.00	1,294.56
319-710-62-00	319-710-62-00	0.00	0.00	1,294.56	0.00	1,294.56
319-710-63-00	319-710-63-00	0.00	0.00	1,109.62	0.00	1,109.62
319-710-65-00	319-710-65-00	0.00	0.00	0.00	0.00	0.00
319-710-66-00	319-710-66-00	0.00	0.00	0.00	0.00	0.00
319-712-24-00	319-712-24-00	0.00	0.00	1,294.56	0.00	1,294.56
319-712-38-00	319-712-38-00	0.00	0.00	1,294.56	0.00	1,294.56
319-712-39-00	319-712-39-00	0.00	0.00	1,109.62	0.00	1,109.62
319-712-40-00	319-712-40-00	0.00	0.00	1,232.91	(0.01)	1,232.90
319-712-41-00	319-712-41-00	0.00	0.00	1,294.56	0.00	1,294.56
319-712-42-00	319-712-42-00	0.00	0.00	1,232.91	(0.01)	1,232.90
319-712-43-00	319-712-43-00	0.00	0.00	1,294.56	0.00	1,294.56
319-712-44-00	319-712-44-00	0.00	0.00	1,232.91	(0.01)	1,232.90
319-712-45-00	319-712-45-00	0.00	0.00	1,294.56	0.00	1,294.56
319-712-46-00	319-712-46-00	0.00	0.00	1,232.91	(0.01)	1,232.90
319-712-47-00	319-712-47-00	0.00	0.00	1,294.56	0.00	1,294.56
319-712-48-00	319-712-48-00	0.00	0.00	1,109.62	0.00	1,109.62
319-712-49-00	319-712-49-00	0.00	0.00	1,294.56	0.00	1,294.56
319-712-50-00	319-712-50-00	0.00	0.00	1,232.91	(0.01)	1,232.90
319-712-51-00	319-712-51-00	0.00	0.00	1,109.62	0.00	1,109.62
319-712-52-00	319-712-52-00	0.00	0.00	1,294.56	0.00	1,294.56
319-712-53-00	319-712-53-00	0.00	0.00	1,109.62	0.00	1,109.62
319-712-54-00	319-712-54-00	0.00	0.00	1,232.91	(0.01)	1,232.90
319-712-55-00	319-712-55-00	0.00	0.00	1,294.56	0.00	1,294.56
319-712-56-00	319-712-56-00	0.00	0.00	1,109.62	0.00	1,109.62
319-712-57-00	319-712-57-00	0.00	0.00	1,294.56	0.00	1,294.56
319-712-58-00	319-712-58-00	0.00	0.00	0.00	0.00	0.00
319-720-01-01	319-720-01-01	0.00	0.00	616.46	0.00	616.46
319-720-01-02	319-720-01-02	0.00	0.00	678.10	0.00	678.10
319-720-01-03	319-720-01-03	0.00	0.00	863.04	0.00	863.04
319-720-01-04	319-720-01-04	0.00	0.00	616.46	0.00	616.46
319-720-01-05	319-720-01-05	0.00	0.00	678.10	0.00	678.10

**City of San Diego**  
**CFD No. 1 - Miramar Ranch North**  
**08/01/2008 Special Tax Billing Final Detail Report**

001024

Parcel No.	Property ID	Developed-Commercial	Exempt	Developed-Residential	Misc Adjs	Total
319-720-01-06	319-720-01-06	0.00	0.00	863.04	0.00	863.04
319-720-01-07	319-720-01-07	0.00	0.00	616.46	0.00	616.46
319-720-01-08	319-720-01-08	0.00	0.00	678.10	0.00	678.10
319-720-01-09	319-720-01-09	0.00	0.00	863.04	0.00	863.04
319-720-01-10	319-720-01-10	0.00	0.00	616.46	0.00	616.46
319-720-01-11	319-720-01-11	0.00	0.00	678.10	0.00	678.10
319-720-01-12	319-720-01-12	0.00	0.00	863.04	0.00	863.04
319-720-01-13	319-720-01-13	0.00	0.00	616.46	0.00	616.46
319-720-01-14	319-720-01-14	0.00	0.00	678.10	0.00	678.10
319-720-01-15	319-720-01-15	0.00	0.00	863.04	0.00	863.04
319-720-01-16	319-720-01-16	0.00	0.00	616.46	0.00	616.46
319-720-01-17	319-720-01-17	0.00	0.00	678.10	0.00	678.10
319-720-01-18	319-720-01-18	0.00	0.00	863.04	0.00	863.04
319-720-01-19	319-720-01-19	0.00	0.00	616.46	0.00	616.46
319-720-01-20	319-720-01-20	0.00	0.00	678.10	0.00	678.10
319-720-01-21	319-720-01-21	0.00	0.00	863.04	0.00	863.04
319-720-01-22	319-720-01-22	0.00	0.00	616.46	0.00	616.46
319-720-01-23	319-720-01-23	0.00	0.00	678.10	0.00	678.10
319-720-01-24	319-720-01-24	0.00	0.00	863.04	0.00	863.04
319-720-03-00	319-720-03-00	0.00	0.00	0.00	0.00	0.00
319-720-04-01	319-720-04-01	0.00	0.00	616.46	0.00	616.46
319-720-04-02	319-720-04-02	0.00	0.00	678.10	0.00	678.10
319-720-04-03	319-720-04-03	0.00	0.00	863.04	0.00	863.04
319-720-04-04	319-720-04-04	0.00	0.00	616.46	0.00	616.46
319-720-04-05	319-720-04-05	0.00	0.00	678.10	0.00	678.10
319-720-04-06	319-720-04-06	0.00	0.00	863.04	0.00	863.04
319-720-04-07	319-720-04-07	0.00	0.00	616.46	0.00	616.46
319-720-04-08	319-720-04-08	0.00	0.00	678.10	0.00	678.10
319-720-04-09	319-720-04-09	0.00	0.00	863.04	0.00	863.04
319-720-04-10	319-720-04-10	0.00	0.00	616.46	0.00	616.46
319-720-04-11	319-720-04-11	0.00	0.00	678.10	0.00	678.10
319-720-04-12	319-720-04-12	0.00	0.00	863.04	0.00	863.04
319-720-04-13	319-720-04-13	0.00	0.00	616.46	0.00	616.46
319-720-04-14	319-720-04-14	0.00	0.00	678.10	0.00	678.10
319-720-04-15	319-720-04-15	0.00	0.00	863.04	0.00	863.04
319-720-04-16	319-720-04-16	0.00	0.00	616.46	0.00	616.46
319-720-04-17	319-720-04-17	0.00	0.00	678.10	0.00	678.10
319-720-04-18	319-720-04-18	0.00	0.00	863.04	0.00	863.04
319-720-04-19	319-720-04-19	0.00	0.00	616.46	0.00	616.46

**City of San Diego**  
**CFD No. 1 - Miramar Ranch North**  
**08/01/2008 Special Tax Billing Final Detail Report**

001025

Parcel No.	Property ID	Developed-Commercial	Exempt	Developed-Residential	Misc Adjts	Total
319-720-04-20	319-720-04-20	0.00	0.00	678.10	0.00	678.10
319-720-04-21	319-720-04-21	0.00	0.00	863.04	0.00	863.04
319-720-06-01	319-720-06-01	0.00	0.00	616.46	0.00	616.46
319-720-06-02	319-720-06-02	0.00	0.00	678.10	0.00	678.10
319-720-06-03	319-720-06-03	0.00	0.00	863.04	0.00	863.04
319-720-06-04	319-720-06-04	0.00	0.00	616.46	0.00	616.46
319-720-06-05	319-720-06-05	0.00	0.00	678.10	0.00	678.10
319-720-06-06	319-720-06-06	0.00	0.00	863.04	0.00	863.04
319-720-06-07	319-720-06-07	0.00	0.00	616.46	0.00	616.46
319-720-06-08	319-720-06-08	0.00	0.00	678.10	0.00	678.10
319-720-06-09	319-720-06-09	0.00	0.00	863.04	0.00	863.04
319-720-06-10	319-720-06-10	0.00	0.00	616.46	0.00	616.46
319-720-06-11	319-720-06-11	0.00	0.00	678.10	0.00	678.10
319-720-06-12	319-720-06-12	0.00	0.00	863.04	0.00	863.04
319-720-06-13	319-720-06-13	0.00	0.00	616.46	0.00	616.46
319-720-06-14	319-720-06-14	0.00	0.00	678.10	0.00	678.10
319-720-06-15	319-720-06-15	0.00	0.00	863.04	0.00	863.04
319-720-06-16	319-720-06-16	0.00	0.00	616.46	0.00	616.46
319-720-06-17	319-720-06-17	0.00	0.00	678.10	0.00	678.10
319-720-06-18	319-720-06-18	0.00	0.00	863.04	0.00	863.04
319-720-06-19	319-720-06-19	0.00	0.00	616.46	0.00	616.46
319-720-06-20	319-720-06-20	0.00	0.00	678.10	0.00	678.10
319-720-06-21	319-720-06-21	0.00	0.00	863.04	0.00	863.04
319-720-07-01	319-720-07-01	0.00	0.00	616.46	0.00	616.46
319-720-07-02	319-720-07-02	0.00	0.00	678.10	0.00	678.10
319-720-07-03	319-720-07-03	0.00	0.00	863.04	0.00	863.04
319-720-07-04	319-720-07-04	0.00	0.00	616.46	0.00	616.46
319-720-07-05	319-720-07-05	0.00	0.00	678.10	0.00	678.10
319-720-07-06	319-720-07-06	0.00	0.00	863.04	0.00	863.04
319-720-07-07	319-720-07-07	0.00	0.00	616.46	0.00	616.46
319-720-07-08	319-720-07-08	0.00	0.00	678.10	0.00	678.10
319-720-07-09	319-720-07-09	0.00	0.00	863.04	0.00	863.04
319-720-07-10	319-720-07-10	0.00	0.00	616.46	0.00	616.46
319-720-07-11	319-720-07-11	0.00	0.00	678.10	0.00	678.10
319-720-07-12	319-720-07-12	0.00	0.00	863.04	0.00	863.04
319-720-07-13	319-720-07-13	0.00	0.00	616.46	0.00	616.46
319-720-07-14	319-720-07-14	0.00	0.00	678.10	0.00	678.10
319-720-07-15	319-720-07-15	0.00	0.00	863.04	0.00	863.04
319-720-07-16	319-720-07-16	0.00	0.00	616.46	0.00	616.46

City of San Diego  
 CFD No. 1 - Miramar Ranch North  
 08/01/2008 Special Tax Billing Final Detail Report

001026

Parcel No.	Property ID	Developed-Commercial	Exempt	Developed-Residential	Misc Adjs	Total
319-720-07-17	319-720-07-17	0.00	0.00	678.10	0.00	678.10
319-720-07-18	319-720-07-18	0.00	0.00	863.04	0.00	863.04
319-720-07-19	319-720-07-19	0.00	0.00	616.46	0.00	616.46
319-720-07-20	319-720-07-20	0.00	0.00	678.10	0.00	678.10
319-720-07-21	319-720-07-21	0.00	0.00	863.04	0.00	863.04
319-720-07-22	319-720-07-22	0.00	0.00	616.46	0.00	616.46
319-720-07-23	319-720-07-23	0.00	0.00	678.10	0.00	678.10
319-720-07-24	319-720-07-24	0.00	0.00	863.04	0.00	863.04
319-720-07-25	319-720-07-25	0.00	0.00	616.46	0.00	616.46
319-720-07-26	319-720-07-26	0.00	0.00	678.10	0.00	678.10
319-720-07-27	319-720-07-27	0.00	0.00	863.04	0.00	863.04
319-720-08-01	319-720-08-01	0.00	0.00	616.46	0.00	616.46
319-720-08-02	319-720-08-02	0.00	0.00	678.10	0.00	678.10
319-720-08-03	319-720-08-03	0.00	0.00	863.04	0.00	863.04
319-720-08-04	319-720-08-04	0.00	0.00	616.46	0.00	616.46
319-720-08-05	319-720-08-05	0.00	0.00	678.10	0.00	678.10
319-720-08-06	319-720-08-06	0.00	0.00	863.04	0.00	863.04
319-720-08-07	319-720-08-07	0.00	0.00	616.46	0.00	616.46
319-720-08-08	319-720-08-08	0.00	0.00	678.10	0.00	678.10
319-720-08-09	319-720-08-09	0.00	0.00	863.04	0.00	863.04
319-720-08-10	319-720-08-10	0.00	0.00	616.46	0.00	616.46
319-720-08-11	319-720-08-11	0.00	0.00	678.10	0.00	678.10
319-720-08-12	319-720-08-12	0.00	0.00	863.04	0.00	863.04
319-720-08-13	319-720-08-13	0.00	0.00	616.46	0.00	616.46
319-720-08-14	319-720-08-14	0.00	0.00	678.10	0.00	678.10
319-720-08-15	319-720-08-15	0.00	0.00	863.04	0.00	863.04
319-720-08-16	319-720-08-16	0.00	0.00	616.46	0.00	616.46
319-720-08-17	319-720-08-17	0.00	0.00	678.10	0.00	678.10
319-720-08-18	319-720-08-18	0.00	0.00	863.04	0.00	863.04
319-720-08-19	319-720-08-19	0.00	0.00	616.46	0.00	616.46
319-720-08-20	319-720-08-20	0.00	0.00	678.10	0.00	678.10
319-720-08-21	319-720-08-21	0.00	0.00	863.04	0.00	863.04
319-720-08-22	319-720-08-22	0.00	0.00	616.46	0.00	616.46
319-720-08-23	319-720-08-23	0.00	0.00	678.10	0.00	678.10
319-720-08-24	319-720-08-24	0.00	0.00	863.04	0.00	863.04
319-740-01-00	319-740-01-00	0.00	0.00	2,034.30	0.00	2,034.30
319-740-02-00	319-740-02-00	0.00	0.00	2,034.30	0.00	2,034.30
319-740-03-00	319-740-03-00	0.00	0.00	1,911.01	(0.01)	1,911.00
319-740-04-00	319-740-04-00	0.00	0.00	2,034.30	0.00	2,034.30



**City of San Diego**  
**CFD No. 1 - Miramar Ranch North**  
**08/01/2008 Special Tax Billing Final Detail Report**

001027

Parcel No.	Property ID	Developed-Commercial	Exempt	Developed-Residential	Misc Adj	Total
319-740-05-00	319-740-05-00	0.00	0.00	1,541.14	0.00	1,541.14
319-740-06-00	319-740-06-00	0.00	0.00	2,034.30	0.00	2,034.30
319-740-07-00	319-740-07-00	0.00	0.00	2,034.30	0.00	2,034.30
319-740-08-00	319-740-08-00	0.00	0.00	2,034.30	0.00	2,034.30
319-740-09-00	319-740-09-00	0.00	0.00	2,034.30	0.00	2,034.30
319-740-10-00	319-740-10-00	0.00	0.00	2,034.30	0.00	2,034.30
319-740-11-00	319-740-11-00	0.00	0.00	2,034.30	0.00	2,034.30
319-740-12-00	319-740-12-00	0.00	0.00	2,034.30	0.00	2,034.30
319-740-13-00	319-740-13-00	0.00	0.00	2,034.30	0.00	2,034.30
319-740-14-00	319-740-14-00	0.00	0.00	2,034.30	0.00	2,034.30
319-740-15-00	319-740-15-00	0.00	0.00	2,034.30	0.00	2,034.30
319-740-16-00	319-740-16-00	0.00	0.00	2,034.30	0.00	2,034.30
319-740-17-00	319-740-17-00	0.00	0.00	1,911.01	(0.01)	1,911.00
319-740-18-00	319-740-18-00	0.00	0.00	2,034.30	0.00	2,034.30
319-740-19-00	319-740-19-00	0.00	0.00	2,034.30	0.00	2,034.30
319-740-20-00	319-740-20-00	0.00	0.00	2,034.30	0.00	2,034.30
319-740-21-00	319-740-21-00	0.00	0.00	1,541.14	0.00	1,541.14
319-740-22-00	319-740-22-00	0.00	0.00	0.00	0.00	0.00
319-740-23-00	319-740-23-00	0.00	0.00	0.00	0.00	0.00
319-740-24-00	319-740-24-00	0.00	0.00	0.00	0.00	0.00
319-741-01-00	319-741-01-00	0.00	0.00	2,034.30	0.00	2,034.30
319-741-02-00	319-741-02-00	0.00	0.00	1,911.01	(0.01)	1,911.00
319-741-03-00	319-741-03-00	0.00	0.00	2,034.30	0.00	2,034.30
319-741-04-00	319-741-04-00	0.00	0.00	2,219.24	0.00	2,219.24
319-741-05-00	319-741-05-00	0.00	0.00	1,911.01	(0.01)	1,911.00
319-741-06-00	319-741-06-00	0.00	0.00	2,034.30	0.00	2,034.30
319-741-07-00	319-741-07-00	0.00	0.00	2,219.24	0.00	2,219.24
319-741-08-00	319-741-08-00	0.00	0.00	1,911.01	(0.01)	1,911.00
319-741-09-00	319-741-09-00	0.00	0.00	2,034.30	0.00	2,034.30
319-741-10-00	319-741-10-00	0.00	0.00	2,034.30	0.00	2,034.30
319-741-11-00	319-741-11-00	0.00	0.00	1,541.14	0.00	1,541.14
319-741-12-00	319-741-12-00	0.00	0.00	2,034.30	0.00	2,034.30
319-741-13-00	319-741-13-00	0.00	0.00	1,911.01	(0.01)	1,911.00
319-741-14-00	319-741-14-00	0.00	0.00	2,219.24	0.00	2,219.24
319-741-15-00	319-741-15-00	0.00	0.00	1,541.14	0.00	1,541.14
319-741-16-00	319-741-16-00	0.00	0.00	1,911.01	(0.01)	1,911.00
319-741-17-00	319-741-17-00	0.00	0.00	2,219.24	0.00	2,219.24
319-741-18-00	319-741-18-00	0.00	0.00	2,034.30	0.00	2,034.30
319-741-19-00	319-741-19-00	0.00	0.00	2,219.24	0.00	2,219.24

City of San Diego  
 CFD No. 1 - Miramar Ranch North  
 08/01/2008 Special Tax Billing Final Detail Report

Parcel No.	Property ID	Developed-Commercial	Exempt	Developed-Residential	Misc Adjs	Total
319-741-20-00	319-741-20-00	0.00	0.00	1,541.14	0.00	1,541.14
319-741-21-00	319-741-21-00	0.00	0.00	2,219.24	0.00	2,219.24
319-741-22-00	319-741-22-00	0.00	0.00	2,034.30	0.00	2,034.30
319-741-23-00	319-741-23-00	0.00	0.00	2,219.24	0.00	2,219.24
319-741-24-00	319-741-24-00	0.00	0.00	2,034.30	0.00	2,034.30
319-741-25-00	319-741-25-00	0.00	0.00	1,911.01	(0.01)	1,911.00
319-741-26-00	319-741-26-00	0.00	0.00	1,541.14	0.00	1,541.14
319-741-27-00	319-741-27-00	0.00	0.00	1,541.14	0.00	1,541.14
319-741-28-00	319-741-28-00	0.00	0.00	2,034.30	0.00	2,034.30
319-741-29-00	319-741-29-00	0.00	0.00	1,911.01	(0.01)	1,911.00
319-741-30-00	319-741-30-00	0.00	0.00	2,034.30	0.00	2,034.30
319-741-31-00	319-741-31-00	0.00	0.00	2,219.24	0.00	2,219.24
319-741-32-00	319-741-32-00	0.00	0.00	0.00	0.00	0.00
319-741-33-00	319-741-33-00	0.00	0.00	0.00	0.00	0.00
319-741-34-00	319-741-34-00	0.00	0.00	0.00	0.00	0.00
319-741-35-00	319-741-35-00	0.00	0.00	0.00	0.00	0.00
319-741-36-00	319-741-36-00	0.00	0.00	0.00	0.00	0.00
319-742-01-00	319-742-01-00	0.00	0.00	1,541.14	0.00	1,541.14
319-742-02-00	319-742-02-00	0.00	0.00	1,541.14	0.00	1,541.14
319-742-03-00	319-742-03-00	0.00	0.00	2,034.30	0.00	2,034.30
319-742-04-00	319-742-04-00	0.00	0.00	2,034.30	0.00	2,034.30
319-742-05-00	319-742-05-00	0.00	0.00	1,911.01	(0.01)	1,911.00
319-742-06-00	319-742-06-00	0.00	0.00	2,219.24	0.00	2,219.24
319-742-07-00	319-742-07-00	0.00	0.00	2,034.30	0.00	2,034.30
319-742-08-00	319-742-08-00	0.00	0.00	2,219.24	0.00	2,219.24
319-742-09-00	319-742-09-00	0.00	0.00	2,034.30	0.00	2,034.30
319-742-10-00	319-742-10-00	0.00	0.00	2,034.30	0.00	2,034.30
319-742-11-00	319-742-11-00	0.00	0.00	2,219.24	0.00	2,219.24
319-742-12-00	319-742-12-00	0.00	0.00	2,034.30	0.00	2,034.30
319-742-13-00	319-742-13-00	0.00	0.00	2,219.24	0.00	2,219.24
319-742-14-00	319-742-14-00	0.00	0.00	1,541.14	0.00	1,541.14
319-742-15-00	319-742-15-00	0.00	0.00	1,911.01	(0.01)	1,911.00
319-742-16-00	319-742-16-00	0.00	0.00	2,034.30	0.00	2,034.30
319-742-17-00	319-742-17-00	0.00	0.00	2,219.24	0.00	2,219.24
319-742-18-00	319-742-18-00	0.00	0.00	1,911.01	(0.01)	1,911.00
319-742-19-00	319-742-19-00	0.00	0.00	1,541.14	0.00	1,541.14
319-742-20-00	319-742-20-00	0.00	0.00	2,034.30	0.00	2,034.30
319-742-21-00	319-742-21-00	0.00	0.00	2,219.24	0.00	2,219.24
319-742-22-00	319-742-22-00	0.00	0.00	1,541.14	0.00	1,541.14

**City of San Diego**  
**CFD No. 1 - Miramar Ranch North**  
**08/01/2008 Special Tax Billing Final Detail Report**

001029

Parcel No.	Property ID	Developed-Commercial	Exempt	Developed-Residential	Misc Adjs	Total
319-742-23-00	319-742-23-00	0.00	0.00	2,034.30	0.00	2,034.30
319-742-24-00	319-742-24-00	0.00	0.00	1,911.01	(0.01)	1,911.00
319-742-25-00	319-742-25-00	0.00	0.00	1,911.01	(0.01)	1,911.00
319-742-26-00	319-742-26-00	0.00	0.00	1,541.14	0.00	1,541.14
319-742-27-00	319-742-27-00	0.00	0.00	2,034.30	0.00	2,034.30
319-742-28-00	319-742-28-00	0.00	0.00	0.00	0.00	0.00
319-742-29-00	319-742-29-00	0.00	0.00	0.00	0.00	0.00
319-750-01-00	319-750-01-00	0.00	0.00	2,095.95	(0.01)	2,095.94
319-750-02-00	319-750-02-00	0.00	0.00	1,972.66	0.00	1,972.66
319-750-03-00	319-750-03-00	0.00	0.00	2,095.95	(0.01)	2,095.94
319-750-04-00	319-750-04-00	0.00	0.00	1,726.07	(0.01)	1,726.06
319-750-05-00	319-750-05-00	0.00	0.00	1,972.66	0.00	1,972.66
319-750-06-00	319-750-06-00	0.00	0.00	2,095.95	(0.01)	2,095.94
319-750-07-00	319-750-07-00	0.00	0.00	1,972.66	0.00	1,972.66
319-750-08-00	319-750-08-00	0.00	0.00	1,726.07	(0.01)	1,726.06
319-750-09-00	319-750-09-00	0.00	0.00	2,095.95	(0.01)	2,095.94
319-750-10-00	319-750-10-00	0.00	0.00	1,972.66	0.00	1,972.66
319-750-11-00	319-750-11-00	0.00	0.00	2,095.95	(0.01)	2,095.94
319-750-12-00	319-750-12-00	0.00	0.00	1,972.66	0.00	1,972.66
319-750-13-00	319-750-13-00	0.00	0.00	0.00	0.00	0.00
319-750-14-00	319-750-14-00	0.00	0.00	0.00	0.00	0.00
319-750-15-00	319-750-15-00	0.00	0.00	0.00	0.00	0.00
319-750-16-00	319-750-16-00	0.00	0.00	0.00	0.00	0.00
319-770-01-01	319-770-01-01	0.00	0.00	678.10	0.00	678.10
319-770-01-02	319-770-01-02	0.00	0.00	924.68	0.00	924.68
319-770-01-03	319-770-01-03	0.00	0.00	1,109.62	0.00	1,109.62
319-770-01-04	319-770-01-04	0.00	0.00	678.10	0.00	678.10
319-770-01-05	319-770-01-05	0.00	0.00	924.68	0.00	924.68
319-770-01-06	319-770-01-06	0.00	0.00	1,109.62	0.00	1,109.62
319-770-01-07	319-770-01-07	0.00	0.00	678.10	0.00	678.10
319-770-01-08	319-770-01-08	0.00	0.00	924.68	0.00	924.68
319-770-01-09	319-770-01-09	0.00	0.00	1,109.62	0.00	1,109.62
319-770-01-10	319-770-01-10	0.00	0.00	678.10	0.00	678.10
319-770-01-11	319-770-01-11	0.00	0.00	924.68	0.00	924.68
319-770-01-12	319-770-01-12	0.00	0.00	1,109.62	0.00	1,109.62
319-770-02-01	319-770-02-01	0.00	0.00	1,171.26	0.00	1,171.26
319-770-02-02	319-770-02-02	0.00	0.00	1,294.56	0.00	1,294.56
319-770-02-03	319-770-02-03	0.00	0.00	1,356.20	0.00	1,356.20
319-770-02-04	319-770-02-04	0.00	0.00	1,356.20	0.00	1,356.20

**City of San Diego**  
**CFD No. 1 - Miramar Ranch North**  
**08/01/2008 Special Tax Billing Final Detail Report**

001030

Parcel No.	Property ID	Developed-Commercial	Exempt	Developed-Residential	Misc Adjs	Total
319-770-02-05	319-770-02-05	0.00	0.00	1,294.56	0.00	1,294.56
319-770-02-06	319-770-02-06	0.00	0.00	1,171.26	0.00	1,171.26
319-770-02-07	319-770-02-07	0.00	0.00	1,356.20	0.00	1,356.20
319-770-02-08	319-770-02-08	0.00	0.00	1,294.56	0.00	1,294.56
319-770-02-09	319-770-02-09	0.00	0.00	1,171.26	0.00	1,171.26
319-770-02-10	319-770-02-10	0.00	0.00	1,356.20	0.00	1,356.20
319-770-02-11	319-770-02-11	0.00	0.00	1,294.56	0.00	1,294.56
319-770-02-12	319-770-02-12	0.00	0.00	1,171.26	0.00	1,171.26
319-770-02-13	319-770-02-13	0.00	0.00	1,356.20	0.00	1,356.20
319-770-02-14	319-770-02-14	0.00	0.00	1,294.56	0.00	1,294.56
319-770-02-15	319-770-02-15	0.00	0.00	1,171.26	0.00	1,171.26
319-770-02-16	319-770-02-16	0.00	0.00	1,356.20	0.00	1,356.20
319-770-02-17	319-770-02-17	0.00	0.00	1,294.56	0.00	1,294.56
319-770-02-18	319-770-02-18	0.00	0.00	1,171.26	0.00	1,171.26
319-770-02-19	319-770-02-19	0.00	0.00	1,356.20	0.00	1,356.20
319-770-02-20	319-770-02-20	0.00	0.00	1,294.56	0.00	1,294.56
319-770-02-21	319-770-02-21	0.00	0.00	1,171.26	0.00	1,171.26
319-770-02-22	319-770-02-22	0.00	0.00	1,356.20	0.00	1,356.20
319-770-02-23	319-770-02-23	0.00	0.00	1,294.56	0.00	1,294.56
319-770-02-24	319-770-02-24	0.00	0.00	1,171.26	0.00	1,171.26
319-770-02-25	319-770-02-25	0.00	0.00	1,356.20	0.00	1,356.20
319-770-02-26	319-770-02-26	0.00	0.00	1,294.56	0.00	1,294.56
319-770-02-27	319-770-02-27	0.00	0.00	1,171.26	0.00	1,171.26
319-770-02-28	319-770-02-28	0.00	0.00	1,356.20	0.00	1,356.20
319-770-02-29	319-770-02-29	0.00	0.00	1,294.56	0.00	1,294.56
319-770-02-30	319-770-02-30	0.00	0.00	1,356.20	0.00	1,356.20
319-770-02-31	319-770-02-31	0.00	0.00	1,294.56	0.00	1,294.56
319-770-10-01	319-770-10-01	0.00	0.00	678.10	0.00	678.10
319-770-10-02	319-770-10-02	0.00	0.00	924.68	0.00	924.68
319-770-10-03	319-770-10-03	0.00	0.00	1,109.62	0.00	1,109.62
319-770-10-04	319-770-10-04	0.00	0.00	1,109.62	0.00	1,109.62
319-770-10-05	319-770-10-05	0.00	0.00	924.68	0.00	924.68
319-770-10-06	319-770-10-06	0.00	0.00	678.10	0.00	678.10
319-770-10-07	319-770-10-07	0.00	0.00	678.10	0.00	678.10
319-770-10-08	319-770-10-08	0.00	0.00	924.68	0.00	924.68
319-770-10-09	319-770-10-09	0.00	0.00	1,109.62	0.00	1,109.62
319-770-10-10	319-770-10-10	0.00	0.00	1,109.62	0.00	1,109.62
319-770-10-11	319-770-10-11	0.00	0.00	924.68	0.00	924.68
319-770-10-12	319-770-10-12	0.00	0.00	678.10	0.00	678.10

**City of San Diego**  
**CFD No. 1 - Miramar Ranch North**  
**08/01/2008 Special Tax Billing Final Detail Report**

001031

Parcel No.	Property ID	Developed-Commercial	Exempt	Developed-Residential	Misc Adjs	Total
319-770-10-13	319-770-10-13	0.00	0.00	1,109.62	0.00	1,109.62
319-770-10-14	319-770-10-14	0.00	0.00	924.68	0.00	924.68
319-770-10-15	319-770-10-15	0.00	0.00	678.10	0.00	678.10
319-770-10-16	319-770-10-16	0.00	0.00	678.10	0.00	678.10
319-770-10-17	319-770-10-17	0.00	0.00	924.68	0.00	924.68
319-770-10-18	319-770-10-18	0.00	0.00	1,109.62	0.00	1,109.62
319-770-10-19	319-770-10-19	0.00	0.00	678.10	0.00	678.10
319-770-10-20	319-770-10-20	0.00	0.00	924.68	0.00	924.68
319-770-10-21	319-770-10-21	0.00	0.00	1,109.62	0.00	1,109.62
319-770-10-22	319-770-10-22	0.00	0.00	678.10	0.00	678.10
319-770-10-23	319-770-10-23	0.00	0.00	924.68	0.00	924.68
319-770-10-24	319-770-10-24	0.00	0.00	1,109.62	0.00	1,109.62
319-770-10-25	319-770-10-25	0.00	0.00	1,109.62	0.00	1,109.62
319-770-10-26	319-770-10-26	0.00	0.00	924.68	0.00	924.68
319-770-10-27	319-770-10-27	0.00	0.00	678.10	0.00	678.10
319-770-10-28	319-770-10-28	0.00	0.00	678.10	0.00	678.10
319-770-10-29	319-770-10-29	0.00	0.00	924.68	0.00	924.68
319-770-10-30	319-770-10-30	0.00	0.00	1,109.62	0.00	1,109.62
319-770-10-31	319-770-10-31	0.00	0.00	1,109.62	0.00	1,109.62
319-770-10-32	319-770-10-32	0.00	0.00	924.68	0.00	924.68
319-770-10-33	319-770-10-33	0.00	0.00	678.10	0.00	678.10
319-770-10-34	319-770-10-34	0.00	0.00	678.10	0.00	678.10
319-770-10-35	319-770-10-35	0.00	0.00	924.68	0.00	924.68
319-770-10-36	319-770-10-36	0.00	0.00	1,109.62	0.00	1,109.62
319-770-11-01	319-770-11-01	0.00	0.00	678.10	0.00	678.10
319-770-11-02	319-770-11-02	0.00	0.00	924.68	0.00	924.68
319-770-11-03	319-770-11-03	0.00	0.00	1,109.62	0.00	1,109.62
319-770-11-04	319-770-11-04	0.00	0.00	678.10	0.00	678.10
319-770-11-05	319-770-11-05	0.00	0.00	924.68	0.00	924.68
319-770-11-06	319-770-11-06	0.00	0.00	1,109.62	0.00	1,109.62
319-770-11-07	319-770-11-07	0.00	0.00	1,109.62	0.00	1,109.62
319-770-11-08	319-770-11-08	0.00	0.00	924.68	0.00	924.68
319-770-11-09	319-770-11-09	0.00	0.00	678.10	0.00	678.10
319-770-11-10	319-770-11-10	0.00	0.00	1,109.62	0.00	1,109.62
319-770-11-11	319-770-11-11	0.00	0.00	924.68	0.00	924.68
319-770-11-12	319-770-11-12	0.00	0.00	678.10	0.00	678.10
319-770-11-13	319-770-11-13	0.00	0.00	1,109.62	0.00	1,109.62
319-770-11-14	319-770-11-14	0.00	0.00	924.68	0.00	924.68
319-770-11-15	319-770-11-15	0.00	0.00	678.10	0.00	678.10

**City of San Diego**  
**CFD No. 1 - Miramar Ranch North**  
**08/01/2008 Special Tax Billing Final Detail Report**

001032

Parcel No.	Property ID	Developed-Commercial	Exempt	Developed-Residential	Misc Adjs	Total
319-770-11-16	319-770-11-16	0.00	0.00	678.10	0.00	678.10
319-770-11-17	319-770-11-17	0.00	0.00	924.68	0.00	924.68
319-770-11-18	319-770-11-18	0.00	0.00	1,109.62	0.00	1,109.62
319-770-11-19	319-770-11-19	0.00	0.00	1,109.62	0.00	1,109.62
319-770-11-20	319-770-11-20	0.00	0.00	924.68	0.00	924.68
319-770-11-21	319-770-11-21	0.00	0.00	678.10	0.00	678.10
319-770-11-22	319-770-11-22	0.00	0.00	1,109.62	0.00	1,109.62
319-770-11-23	319-770-11-23	0.00	0.00	924.68	0.00	924.68
319-770-11-24	319-770-11-24	0.00	0.00	678.10	0.00	678.10
319-770-11-25	319-770-11-25	0.00	0.00	1,109.62	0.00	1,109.62
319-770-11-26	319-770-11-26	0.00	0.00	924.68	0.00	924.68
319-770-11-27	319-770-11-27	0.00	0.00	678.10	0.00	678.10
319-770-11-28	319-770-11-28	0.00	0.00	1,109.62	0.00	1,109.62
319-770-11-29	319-770-11-29	0.00	0.00	924.68	0.00	924.68
319-770-11-30	319-770-11-30	0.00	0.00	678.10	0.00	678.10
319-770-11-31	319-770-11-31	0.00	0.00	678.10	0.00	678.10
319-770-11-32	319-770-11-32	0.00	0.00	924.68	0.00	924.68
319-770-11-33	319-770-11-33	0.00	0.00	1,109.62	0.00	1,109.62
319-770-11-34	319-770-11-34	0.00	0.00	678.10	0.00	678.10
319-770-11-35	319-770-11-35	0.00	0.00	924.68	0.00	924.68
319-770-11-36	319-770-11-36	0.00	0.00	1,109.62	0.00	1,109.62
319-770-11-37	319-770-11-37	0.00	0.00	678.10	0.00	678.10
319-770-11-38	319-770-11-38	0.00	0.00	924.68	0.00	924.68
319-770-11-39	319-770-11-39	0.00	0.00	1,109.62	0.00	1,109.62
319-770-11-40	319-770-11-40	0.00	0.00	1,109.62	0.00	1,109.62
319-770-11-41	319-770-11-41	0.00	0.00	924.68	0.00	924.68
319-770-11-42	319-770-11-42	0.00	0.00	678.10	0.00	678.10
319-770-11-43	319-770-11-43	0.00	0.00	678.10	0.00	678.10
319-770-11-44	319-770-11-44	0.00	0.00	924.68	0.00	924.68
319-770-11-45	319-770-11-45	0.00	0.00	1,109.62	0.00	1,109.62
319-770-11-46	319-770-11-46	0.00	0.00	1,109.62	0.00	1,109.62
319-770-11-47	319-770-11-47	0.00	0.00	924.68	0.00	924.68
319-770-11-48	319-770-11-48	0.00	0.00	678.10	0.00	678.10
319-770-11-49	319-770-11-49	0.00	0.00	1,109.62	0.00	1,109.62
319-770-11-50	319-770-11-50	0.00	0.00	924.68	0.00	924.68
319-770-11-51	319-770-11-51	0.00	0.00	678.10	0.00	678.10
319-770-11-52	319-770-11-52	0.00	0.00	1,109.62	0.00	1,109.62
319-770-11-53	319-770-11-53	0.00	0.00	924.68	0.00	924.68
319-770-11-54	319-770-11-54	0.00	0.00	678.10	0.00	678.10

**City of San Diego**  
**CFD No. 1 - Miramar Ranch North**  
**08/01/2008 Special Tax Billing Final Detail Report**

001033

Parcel No.	Property ID	Developed-Commercial	Exempt	Developed-Residential	Misc Adjs	Total
319-770-11-55	319-770-11-55	0.00	0.00	678.10	0.00	678.10
319-770-11-56	319-770-11-56	0.00	0.00	924.68	0.00	924.68
319-770-11-57	319-770-11-57	0.00	0.00	1,109.62	0.00	1,109.62
319-770-11-58	319-770-11-58	0.00	0.00	1,109.62	0.00	1,109.62
319-770-11-59	319-770-11-59	0.00	0.00	924.68	0.00	924.68
319-770-11-60	319-770-11-60	0.00	0.00	678.10	0.00	678.10
319-770-11-61	319-770-11-61	0.00	0.00	678.10	0.00	678.10
319-770-11-62	319-770-11-62	0.00	0.00	924.68	0.00	924.68
319-770-11-63	319-770-11-63	0.00	0.00	1,109.62	0.00	1,109.62
319-771-01-01	319-771-01-01	0.00	0.00	678.10	0.00	678.10
319-771-01-02	319-771-01-02	0.00	0.00	924.68	0.00	924.68
319-771-01-03	319-771-01-03	0.00	0.00	1,109.62	0.00	1,109.62
319-771-01-04	319-771-01-04	0.00	0.00	1,109.62	0.00	1,109.62
319-771-01-05	319-771-01-05	0.00	0.00	924.68	0.00	924.68
319-771-01-06	319-771-01-06	0.00	0.00	678.10	0.00	678.10
319-771-01-07	319-771-01-07	0.00	0.00	1,109.62	0.00	1,109.62
319-771-01-08	319-771-01-08	0.00	0.00	924.68	0.00	924.68
319-771-01-09	319-771-01-09	0.00	0.00	678.10	0.00	678.10
319-771-01-10	319-771-01-10	0.00	0.00	678.10	0.00	678.10
319-771-01-11	319-771-01-11	0.00	0.00	924.68	0.00	924.68
319-771-01-12	319-771-01-12	0.00	0.00	1,109.62	0.00	1,109.62
319-771-01-13	319-771-01-13	0.00	0.00	1,109.62	0.00	1,109.62
319-771-01-14	319-771-01-14	0.00	0.00	924.68	0.00	924.68
319-771-01-15	319-771-01-15	0.00	0.00	678.10	0.00	678.10
319-771-01-16	319-771-01-16	0.00	0.00	1,109.62	0.00	1,109.62
319-771-01-17	319-771-01-17	0.00	0.00	924.68	0.00	924.68
319-771-01-18	319-771-01-18	0.00	0.00	678.10	0.00	678.10
319-771-01-19	319-771-01-19	0.00	0.00	1,109.62	0.00	1,109.62
319-771-01-20	319-771-01-20	0.00	0.00	924.68	0.00	924.68
319-771-01-21	319-771-01-21	0.00	0.00	678.10	0.00	678.10
319-771-01-22	319-771-01-22	0.00	0.00	678.10	0.00	678.10
319-771-01-23	319-771-01-23	0.00	0.00	924.68	0.00	924.68
319-771-01-24	319-771-01-24	0.00	0.00	1,109.62	0.00	1,109.62
319-771-01-25	319-771-01-25	0.00	0.00	678.10	0.00	678.10
319-771-01-26	319-771-01-26	0.00	0.00	924.68	0.00	924.68
319-771-01-27	319-771-01-27	0.00	0.00	1,109.62	0.00	1,109.62
319-771-01-28	319-771-01-28	0.00	0.00	1,109.62	0.00	1,109.62
319-771-01-29	319-771-01-29	0.00	0.00	924.68	0.00	924.68
319-771-01-30	319-771-01-30	0.00	0.00	678.10	0.00	678.10

**City of San Diego**  
**CFD No. 1 - Miramar Ranch North**  
**08/01/2008 Special Tax Billing Final Detail Report**

001034

Parcel No.	Property ID	Developed-Commercial	Exempt	Developed-Residential	Misc Adj	Total
319-771-01-31	319-771-01-31	0.00	0.00	1,109.62	0.00	1,109.62
319-771-01-32	319-771-01-32	0.00	0.00	924.68	0.00	924.68
319-771-01-33	319-771-01-33	0.00	0.00	678.10	0.00	678.10
319-771-01-34	319-771-01-34	0.00	0.00	1,109.62	0.00	1,109.62
319-771-01-35	319-771-01-35	0.00	0.00	924.68	0.00	924.68
319-771-01-36	319-771-01-36	0.00	0.00	678.10	0.00	678.10
319-771-01-37	319-771-01-37	0.00	0.00	1,109.62	0.00	1,109.62
319-771-01-38	319-771-01-38	0.00	0.00	924.68	0.00	924.68
319-771-01-39	319-771-01-39	0.00	0.00	678.10	0.00	678.10
319-771-01-40	319-771-01-40	0.00	0.00	678.10	0.00	678.10
319-771-01-41	319-771-01-41	0.00	0.00	924.68	0.00	924.68
319-771-01-42	319-771-01-42	0.00	0.00	1,109.62	0.00	1,109.62
319-771-01-43	319-771-01-43	0.00	0.00	678.10	0.00	678.10
319-771-01-44	319-771-01-44	0.00	0.00	924.68	0.00	924.68
319-771-01-45	319-771-01-45	0.00	0.00	1,109.62	0.00	1,109.62
319-771-01-46	319-771-01-46	0.00	0.00	1,109.62	0.00	1,109.62
319-771-01-47	319-771-01-47	0.00	0.00	924.68	0.00	924.68
319-771-01-48	319-771-01-48	0.00	0.00	678.10	0.00	678.10
319-771-01-49	319-771-01-49	0.00	0.00	678.10	0.00	678.10
319-771-01-50	319-771-01-50	0.00	0.00	924.68	0.00	924.68
319-771-01-51	319-771-01-51	0.00	0.00	1,109.62	0.00	1,109.62
319-771-01-52	319-771-01-52	0.00	0.00	1,109.62	0.00	1,109.62
319-771-01-53	319-771-01-53	0.00	0.00	924.68	0.00	924.68
319-771-01-54	319-771-01-54	0.00	0.00	678.10	0.00	678.10
319-771-01-55	319-771-01-55	0.00	0.00	678.10	0.00	678.10
319-771-01-56	319-771-01-56	0.00	0.00	924.68	0.00	924.68
319-771-01-57	319-771-01-57	0.00	0.00	1,109.62	0.00	1,109.62
319-771-01-58	319-771-01-58	0.00	0.00	1,109.62	0.00	1,109.62
319-771-01-59	319-771-01-59	0.00	0.00	924.68	0.00	924.68
319-771-01-60	319-771-01-60	0.00	0.00	678.10	0.00	678.10
319-771-01-61	319-771-01-61	0.00	0.00	678.10	0.00	678.10
319-771-01-62	319-771-01-62	0.00	0.00	924.68	0.00	924.68
319-771-01-63	319-771-01-63	0.00	0.00	1,109.62	0.00	1,109.62
319-771-01-64	319-771-01-64	0.00	0.00	678.10	0.00	678.10
319-771-01-65	319-771-01-65	0.00	0.00	924.68	0.00	924.68
319-771-01-66	319-771-01-66	0.00	0.00	1,109.62	0.00	1,109.62
319-771-01-67	319-771-01-67	0.00	0.00	1,109.62	0.00	1,109.62
319-771-01-68	319-771-01-68	0.00	0.00	924.68	0.00	924.68
319-771-01-69	319-771-01-69	0.00	0.00	678.10	0.00	678.10



**City of San Diego**  
**CFD No. 1 - Miramar Ranch North**  
**08/01/2008 Special Tax Billing Final Detail Report**

001035

Parcel No.	Property ID	Developed-Commercial	Exempt	Developed-Residential	Misc Adjs	Total
319-771-01-70	319-771-01-70	0.00	0.00	678.10	0.00	678.10
319-771-01-71	319-771-01-71	0.00	0.00	924.68	0.00	924.68
319-771-01-72	319-771-01-72	0.00	0.00	1,109.62	0.00	1,109.62
319-771-01-73	319-771-01-73	0.00	0.00	1,109.62	0.00	1,109.62
319-771-01-74	319-771-01-74	0.00	0.00	924.68	0.00	924.68
319-771-01-75	319-771-01-75	0.00	0.00	678.10	0.00	678.10
319-771-02-01	319-771-02-01	0.00	0.00	1,294.56	0.00	1,294.56
319-771-02-02	319-771-02-02	0.00	0.00	1,356.20	0.00	1,356.20
319-771-02-03	319-771-02-03	0.00	0.00	1,171.26	0.00	1,171.26
319-771-02-04	319-771-02-04	0.00	0.00	1,294.56	0.00	1,294.56
319-771-02-05	319-771-02-05	0.00	0.00	1,356.20	0.00	1,356.20
319-771-02-06	319-771-02-06	0.00	0.00	1,171.26	0.00	1,171.26
319-771-02-07	319-771-02-07	0.00	0.00	1,356.20	0.00	1,356.20
319-771-02-08	319-771-02-08	0.00	0.00	1,294.56	0.00	1,294.56
319-771-02-09	319-771-02-09	0.00	0.00	1,171.26	0.00	1,171.26
319-771-02-10	319-771-02-10	0.00	0.00	1,294.56	0.00	1,294.56
319-771-02-11	319-771-02-11	0.00	0.00	1,356.20	0.00	1,356.20
319-771-02-12	319-771-02-12	0.00	0.00	1,171.26	0.00	1,171.26
319-771-02-13	319-771-02-13	0.00	0.00	1,294.56	0.00	1,294.56
319-771-02-14	319-771-02-14	0.00	0.00	1,356.20	0.00	1,356.20
319-771-02-15	319-771-02-15	0.00	0.00	1,171.26	0.00	1,171.26
319-771-02-16	319-771-02-16	0.00	0.00	1,294.56	0.00	1,294.56
319-771-02-17	319-771-02-17	0.00	0.00	1,356.20	0.00	1,356.20
319-771-02-18	319-771-02-18	0.00	0.00	1,171.26	0.00	1,171.26
319-771-02-19	319-771-02-19	0.00	0.00	1,294.56	0.00	1,294.56
319-771-02-20	319-771-02-20	0.00	0.00	1,356.20	0.00	1,356.20
319-771-02-21	319-771-02-21	0.00	0.00	1,171.26	0.00	1,171.26
319-771-02-22	319-771-02-22	0.00	0.00	1,294.56	0.00	1,294.56
319-771-02-23	319-771-02-23	0.00	0.00	1,356.20	0.00	1,356.20
319-771-02-24	319-771-02-24	0.00	0.00	1,171.26	0.00	1,171.26
319-771-02-25	319-771-02-25	0.00	0.00	1,294.56	0.00	1,294.56
319-771-02-26	319-771-02-26	0.00	0.00	1,356.20	0.00	1,356.20
319-771-02-27	319-771-02-27	0.00	0.00	1,171.26	0.00	1,171.26
319-771-02-28	319-771-02-28	0.00	0.00	1,294.56	0.00	1,294.56
319-771-02-29	319-771-02-29	0.00	0.00	1,356.20	0.00	1,356.20
319-771-02-30	319-771-02-30	0.00	0.00	1,294.56	0.00	1,294.56
319-771-02-31	319-771-02-31	0.00	0.00	1,171.26	0.00	1,171.26
319-771-02-32	319-771-02-32	0.00	0.00	1,171.26	0.00	1,171.26
319-771-02-33	319-771-02-33	0.00	0.00	1,294.56	0.00	1,294.56

City of San Diego  
 CFD No. 1 - Miramar Ranch North  
 08/01/2008 Special Tax Billing Final Detail Report

001036

Parcel No.	Property ID	Developed-Commercial	Exempt	Developed-Residential	Misc Adjs	Total
319-771-02-34	319-771-02-34	0.00	0.00	1,356.20	0.00	1,356.20
319-771-02-35	319-771-02-35	0.00	0.00	1,171.26	0.00	1,171.26
319-771-02-36	319-771-02-36	0.00	0.00	1,294.56	0.00	1,294.56
319-771-02-37	319-771-02-37	0.00	0.00	1,356.20	0.00	1,356.20
319-771-02-38	319-771-02-38	0.00	0.00	1,171.26	0.00	1,171.26
319-771-02-39	319-771-02-39	0.00	0.00	1,294.56	0.00	1,294.56
319-771-02-40	319-771-02-40	0.00	0.00	1,356.20	0.00	1,356.20
319-771-02-41	319-771-02-41	0.00	0.00	1,294.56	0.00	1,294.56
319-771-02-42	319-771-02-42	0.00	0.00	1,171.26	0.00	1,171.26
319-771-02-43	319-771-02-43	0.00	0.00	1,356.20	0.00	1,356.20
319-771-02-44	319-771-02-44	0.00	0.00	1,294.56	0.00	1,294.56
319-771-02-45	319-771-02-45	0.00	0.00	1,356.20	0.00	1,356.20
319-771-02-46	319-771-02-46	0.00	0.00	1,171.26	0.00	1,171.26
<b>3,405 Parcels</b>		<b>\$217,257.10</b>	<b>\$0.00</b>	<b>\$3,970,156.32</b>	<b>\$(13.68)</b>	<b>4,187,399.74</b>

001037

**Appendix B - Rate and Method of Apportionment of Special Tax**

*APPENDIX B  
COMMUNITY FACILITIES DISTRICT NO. 1  
(MIRAMAR RANCH NORTH)  
CITY OF SAN DIEGO*

*RATE AND METHOD OF APPORTIONMENT OF SPECIAL TAX*

*INTRODUCTION*

Special taxes shall be annually levied on all Assessor's Parcels (as hereinafter defined) in Community Facilities District No. 1 (Miramar Ranch North) of the City of San Diego, County of San Diego, State of California (the "District"), in accordance with the rates and method of apportionment of special taxes hereinafter set forth.

*A. Definitions.* The following terms shall have the meaning specified below:

*Acre or Acreage:* The area of an Assessor's Parcel as shown on the latest map of the County Assessor of the County of San Diego, or if the area of an Assessor's Parcel is not shown on such a map, the area shall be as shown on a current recorded subdivision map, parcel map, record of survey or other recorded document creating or describing the Assessor's Parcel. If the preceding maps are not available, the area shall be determined by the City Engineer.

*Annual Special Tax Levy:* The aggregate amount of special taxes to be levied in any Fiscal Year to (i) pay principal of and interest due and payable on the bonds of the District during the next ensuing Bond Year, and the cost of the registration, transfer, and exchange of such bonds and/or to pay directly for the acquisition or construction of authorized public capital facilities, (ii) maintain the required amount in the reserve fund for the bonds, and (iii) pay administrative expenses of the City estimated to be incurred during the Fiscal Year in connection with the levy and collection of special taxes. Items (i) through (iii) shall be reduced by available bond reserve earnings, debt service payments pursuant to Section G herein, and other interest earnings described in the bond resolution, except those earnings that may be required for rebate purposes.

*Assessor's Parcel:* A parcel of land in the District designated and assigned a discrete identifying number on a map of the County Assessor of the County of San Diego.

*Bond Year:* The period beginning on the day after a bond principal payment date and ending on the bond principal date occurring twelve months later.

*Building Permit Special Tax:* The specified dollar amount due and payable to the District at the issuance of a building permit as described in Section C below.

*Building Permit Special Tax Account:* Account established by the District for deposit of Building Permit Special Tax proceeds.

*Commercial Property:* The Acreage of an Assessor's Parcel of Developed Property within the District, the boundaries of which are delineated on a recorded map, which has been zoned for commercial use.

*Community Plan:* The Miramar Ranch North Community Plan approved by the City Council of the City of San Diego on May 21, 1987, and as such plan may be amended from time to time.

*Company:* Miramar Ranch North, a California general partnership.

*Debt Service Requirement:* Means an amount in each Fiscal Year in which the District bonds are outstanding equal to 110% of the scheduled debt service on the District bonds of such Fiscal Year.

*Developed Property:* Assessor's Parcels in the District for which a building permit has been issued prior to March 1 preceding any Fiscal Year. For commercial, industrial, and other land uses, if a permit has not been issued by the time 75 percent of the Residential Property building permits have been issued as shown in the Community Plan, then all of such property shall be classified as Developed Property.

*Exempt Property:* Assessor's Parcels of property existing at the time of the establishment of the District or which will be conveyed, dedicated, or irrevocably offered for dedication to a public agency pursuant to the Community Plan which are exempt from the levy of special taxes, including property owned by a public agency which is in public use; property which is utilized for public utility purposes and which is not occupied on a regular basis by employees of the utility; property irrevocably dedicated to a public agency for public use; property owned by a church and utilized for church purposes; property owned by a homeowners' association; property which is zoned for open space; property used as a golf course other than clubhouse facilities; and property which has no intrinsic value upon foreclosure, such as sliver parcels at entries and perimeter landscape parcels; such Assessor's parcels shall not exceed 763 acres.

*Extraordinary Special tax:* Represents the difference, in any Fiscal Year, between the Total Projected Special Tax Deficiency and the revenues held by the District in lieu of the Extraordinary Special Tax as described in the Indenture. If, in any Fiscal Year, the Total Projected Special Tax Deficiency is less than or equal to the revenues held by the District in lieu of the Extraordinary Special Tax, then the Extraordinary Special Tax shall not apply.

*Extraordinary Special Tax Account:* Means the amounts deposited, in any Fiscal Year, from the Extraordinary Special Tax levy and amounts withdrawn, in any Fiscal Year, pursuant to the Indenture.

*Fiscal Year:* The period beginning on July 1 and ending on the following June 30.

*Full Buildout:* When there no longer remain Assessor's Parcels classified as Undeveloped Property.

*Industrial Property:* The Acreage of an Assessor's Parcel of Developed Property within the District, the boundaries of which are delineated on a recorded map, which has been zoned for industrial use.

*Indenture:* The Bond Indenture dated as of June 1, 1991, by and between the City of San Diego, on behalf of the District, and Bank of America National Trust and Savings Association, as it may be amended or supplemented from time to time.

*Land Use Category:* A classification of property specified in Section B below.

*Maximum Special Tax Rates:* The amount of special taxes specified in Section C and Section H for Assessor's Parcels within the District.

*Merchant Builder:* Any builder of production homes to be sold to the primary home sale market within the District.

*Neighborhood:* The area included within a final subdivision map or such area mutually agreed upon by the city and a Merchant Builder taking into account such factors as similarity of housing product type within the area and the timing of construction and new home sales.

*Other Property:* The Acreage of any Assessor's Parcel of Developed Property within the District, the boundaries of which are delineated by a recorded map, and the zone and use of which is not Residential, Commercial, Industrial or Exempt Property.

*Projected Special Tax Deficiency:* Means the amount derived by subtracting the Projected Special Taxes from the Debt Service Requirement in the Fiscal Years in which the Projected Special Taxes are less than the Debt Service Requirement.

*Projected Special Taxes:* Means an amount in each Fiscal Year in which the District bonds are outstanding, equal to the summation of special taxes anticipated to be collected from Developed Property and Undeveloped Property in such Fiscal Year. As of July 1, 1992 and annually as of each July 1 thereafter that any District bonds remain outstanding, the District shall cause a Special Tax Consultant to determine the projected maximum special taxes that could be levied

on all Taxable Property within the District in each ensuing Fiscal Year in which District bonds are outstanding. The determination by the Special Tax Consultant of the Projected Special Tax shall be based upon the reasonable projections of development provided by the property owners of the Taxable Property within the District (projections to be provided to Special Tax Consultant by the property owners of Undeveloped Property on or before March 15 each Fiscal Year Projected Special Taxes are to be calculated until such time as Full Buildout occurs); provided, however, such development projections may not exceed the maximum development permitted by then applicable final subdivision maps, tentative subdivision maps, the Community Plan, the Development Agreement and the Settlement Agreement.

*Residential Property:* An Assessor's Parcel of Developed Property within the District, the boundaries of which are delineated on a recorded map, which has been zoned for residential use.

*Series A Bonds:* The \$35,340,000 principal amount of City of San Diego, Community Facility District No. 1 (Miramar Ranch North), Special Tax Bonds, 1991 Series A.

*Square Feet of Improvement:* The livable area of improvement of Residential Property as shown on the building permit initially issued for the property.

*Total Projected Special Tax Deficiency:* Means the present value of the Projected Special Tax Deficiency for each of the remaining Fiscal Years in which the District bonds are outstanding. The discount rate used for purposes of this calculation shall be a fixed reinvestment rate determined at the time of calculation.

*Undeveloped Property:* All Assessor's Parcels in the District not classified as Developed Property or Exempt Property.

- B. *Land Use Categories and Classification of Property.* The land use categories to which Assessor's Parcels in the District shall be assigned are:

- Land Use Category 1 – Residential Property
- Land Use Category 2 – Commercial Property
- Land Use Category 3 – Industrial Property
- Land Use Category 4 – Other Property
- Land Use Category 5 – Undeveloped Property
- Land Use Category 6 – Exempt Property

As of July 1 of each Fiscal Year, commencing with July 1, 1991, using the definitions in Section A above, the City shall cause each Assessor's Parcel in the District to be classified into one of the Land Use Categories above.

- C. *Maximum Special Tax Rates.* The Maximum Special Tax Rates for Assessor's Parcels in Land Use Categories 1 through 6, commencing with July 1, 1994, are specified in Table 1, below:

<i>TABLE 1 MAXIMUM SPECIAL TAX RATES</i>		
<i>LAND USE CATEGORY</i>	<i>DESCRIPTION</i>	<i>MAXIMUM SPECIAL TAX RATE</i>
1	Residential	\$0.92 per Square Foot of Improvement rounded to the nearest hundred square feet
2	Commercial	\$12,000 per Acre
3	Industrial	\$12,000 per Acre
4	Other	\$12,000 per Acre
5	Undeveloped	\$16,000 per Acre and, if applicable, the Extraordinary Special Tax levy per Acre as determined in Section H
6	Exempt	None

1. Beginning with Fiscal Year 1993/1994, the Building Permit Special Tax will be determined as follows:
  - a. At the time of issuance of building permits within the District, Company, or its successors and assigns, shall pay the Building Permit Special Tax to the District in an amount equal to (i) \$0.92 per Square Foot of Improvement with respect to Residential Property and (ii) \$12,000 per Acre with respect to Commercial, Industrial and Other Property. The equivalent square feet of improvement for Commercial, Industrial, and Other Property shall be computed at 13,000 square feet per Acre. Payment of the Building Permit Special Tax shall be levied until building permits have been issued representing a total of two million (2,000,000) square feet of development within the District. All Building Permit Special Tax proceeds shall be deposited in the Building Permit Special Tax Account (the "Account") and invested and reinvested in Authorized Investments (as defined in the Indenture). Any income realized from such investments shall be deposited in the Account.
  - b. The funds in the Account may be drawn upon only as a result of and to the extent funds in the Bond Service Account (as established by the Indenture), without taking into account transfers from the Reserve Account (as established by the Indenture), are insufficient to pay debt service of the Series A bonds as a result of nonpayment of special taxes on Undeveloped Property. If the



District draws on funds in the Account and thereafter receives payment of the delinquent special taxes or proceeds of a foreclosure sale of the parcel(s) of land for which the special taxes were not paid, such payments and proceeds not required to reimburse the District for its costs of collection shall be deposited in the Account.

- c. Funds in the Account shall be released to the payor(s) of the Building Permit Special Taxes in an appropriate and equitable reimbursement method as determined by the City Manager which release payments shall occur not later than the issuance of building permits representing a total of three million two hundred thousand (3,200,000) square feet of improvement within the District.
2. Beginning with Fiscal Year 1994/1995, the Maximum Special Tax Rates may be increased annually determined as follows:
    - a. As of March 15, 1991 and each Fiscal Year thereafter, the City Engineer or his designed shall obtain improvement cost information form the Company and all other appropriate sources, and estimate the increase, if any, in the estimated cost of improvements (which cost shall include construction and related incidentals, but exclude financing) of the District over the estimated cost of improvements (which cost shall include construction and related incidentals, but exclude financing) of the District contained in the Report of Engineer, or as last determined, whichever is more recent.
    - b. Divide the estimated increase in improvement cost determined in a. above by the estimated improvement cost for all improvements as last determined to obtain the percentage increase.
    - c. As of July 1, 1994 and each Fiscal Year thereafter, compute the Square Feet of Improvement of Residential, Commercial, Industrial and Other Property for which building permits have been issued, including any units or Acres that have not been classified as Developed Property, but are part of the same subdivision map creating lots or parcels for such Residential, Commercial, Industrial, and Other Property. The equivalent Square Feet of Improvement for Commercial, Industrial, and Other Property shall be computed at 13,000 square feet per Acre. Subtract this sum from the total of Square Feet of Improvement expected to be constructed in the District, which total is 6,500,000 square feet. The result represents the number of Square Feet of Improvement remaining to be constructed (the "Remaining Square Feet of Improvement").

- d. Divide the Remaining Square Feet of Improvement by 6,500,000 to obtain the percentage remaining to be constructed.
- e. Divide the percentage increase in construction costs (b. above) by the percentage of Square Feet of Improvement remaining to be constructed (d. above). This is the percentage by which to increase the Maximum Special Tax Rates (as last increased) to obtain the Maximum Special Tax Rates for properties classified as Developed Property as of July 1 of the next Fiscal Year. However, such Maximum Special Tax Rates shall not be increased (to account for increases in construction costs) above the amounts shown on Table 2, below:

<i>LAND USE CATEGORY</i>	<i>DESCRIPTION</i>	<i>INCREASED MAXIMUM SPECIAL TAX RATE</i>
1	Residential	\$1.37 per Square Foot of Improvement rounded to the nearest hundred square feet
2	Commercial	\$18,000 per Acre
3	Industrial	\$18,000 per Acre
4	Other	\$18,000 per Acre
5	Undeveloped	\$17,000 per Acre and, if applicable, the Extraordinary Special Tax levy per Acre as determined in Section H
6	Exempt	None

3. A Maximum Special Tax Rate will be assigned to Assessor's Parcels classified as Developed Property as of July 1 of the Fiscal Year in which such classification occurs.
4. The Maximum Special Tax Rate to be assigned to Assessor's Parcels classified as Developed Property as of July 1 of the Fiscal Year will be determined as follows:

If the Assessor's Parcel is Residential, Commercial, Industrial, and Other Property and part of a subdivision map creating lots or parcels to be developed for similar use, i.e., single family residences, the Maximum Special Tax Rate for all lots or parcels of such subdivision shall be the Maximum Special Tax Rate in effect when the first building permit is issued for a production dwelling unit (as opposed to a permit issued for a model home).

Once the Maximum Special Tax Rate is assigned to an Assessor's Parcel of Developed Property, it shall not be increased.

- D. *Method of Apportionment of Special Taxes.*
1. As of July 1 of each Fiscal Year, commencing with July 1, 1991, all Assessor's Parcels within the District shall be assigned to one of the Land Use Categories specified in Section B.
  2. The City Council shall determine for each Fiscal Year, the Annual Special Tax Levy, and, if applicable, the Extraordinary Special Tax Levy pursuant to Section H.
  3. The City Council shall levy the special taxes for each Fiscal Year, commencing on July 1, 1991 as follows:
    - a. Levy the special tax at its Maximum Special Tax Rate upon all Developed Property; however, should this amount exceed the Annual Special Tax Levy and provided all bonds have been issued, the special tax will be proportionally reduced.
    - b. Should this amount be insufficient to satisfy the Annual Special Tax Levy, the excess shall be levied uniformly upon all Undeveloped Property.
    - c. If applicable, the Extraordinary Special Tax shall be levied uniformly upon all Undeveloped Property according to Section H.
- E. *Number of Years of Levy of Maximum Special Tax.* The special tax shall be levied upon an Assessor's Parcel of Developed Property for a maximum of 25 years.
- F. *Manner of Collection of Special Taxes.* The special taxes which shall be levied in each Fiscal Year shall be collected in the same manner as ordinary ad valorem property taxes are collected and shall be subject to the same penalties and the same procedure, sale, and lien priority in case of delinquency as is provided for ad valorem taxes. The special taxes when levied shall be secured by the lien imposed pursuant to Section 3115.5 of the Streets and Highways Code. This lien shall be a continuing lien and shall secure each levy of special taxes. The lien of the special taxes shall continue in force and effect until the special tax obligation is prepaid, permanently satisfied, and canceled in accordance with Section 53344 of the Government Code or until the special taxes cease to be levied in the manner provided by Section 53330.5 of the Government Code.
- G. *Prepayment of Special Tax Obligation*
1. Any owner of Developed Property subject to the special tax may discharge the special tax obligation in full, or in part at any time, by making payment as follows:

- a. If all bonds of the District have not been issued, compute the present value of the remaining payments of special tax, utilizing a term determined in accordance with Section E above, at the weighted average coupon rate of the outstanding bonds using the Maximum Special Tax Rate for the Assessor's Parcel;

If all bonds of the District have been issued, compute the present value of the remaining payments of special tax using (i) the lesser of the remaining term of the outstanding bonds or the years remaining in which the special tax may be levied on the Assessor's Parcel in accordance with Section E above, (ii) the weighted average coupon rate of the outstanding bonds, and (iii) the Maximum Special Tax Rate for the Assessor's Parcel.

- b. Based on the development projections made in connection with the determination of the Projected Special Taxes, determine the Assessor's Parcel's special tax per square foot for Residential Property and special tax per acre for Commercial, Industrial and Other Property that will equate to the Debt Service Requirement.
- c. Subtract from the Assessor's Parcel's Maximum Special Tax Rate the special tax rate determined in 1.b. above to determine the special tax rate attributable to remaining bond authorization, if any. If no remaining bond authorization exists, skip to 1.f. and steps 1.d. and 1.e. will not apply.
- d. Determine the Assessor's Parcel's percentage of the Maximum Special Tax Rate attributable to remaining bond authorization by dividing 1.c. above by the Assessor's Parcel's Maximum Special Tax Rate.
- e. Multiply the percentage obtained in 1.d. above by the amount determined in 1.a. above to determine the amount of prepayment attributable to remaining bond authorization.
- f. Multiply the amount in 1.a. above by the owner's desired prepayment percentage to determine the prepayment amount. A Merchant Builder who desires to prepay all or part of the special taxes shall be required to use a prepayment percentage necessary to ensure that all Residential units within the same Neighborhood are subject to the same Maximum Special Tax Rate as a result of the prepayment. Such uniform Maximum Special Tax Rate shall be established at or prior to the issuance of the building permit for the first production Residential Unit within a Neighborhood. Special Tax prepayments to be made by a Merchant Builder shall be made at the issuance of building permits for each production Residential

unit within a Neighborhood. Special Tax prepayments for model units shall be made at the time of issuance of the building permit for the first production Residential unit within the Neighborhood.

- g. Subtract from the amount in 1.f. the amount in 1.e. to determine the amount of prepayment attributable to bond redemption.
- (1) If the result is greater than zero, enter the positive amount at 1.h. and the amount determined in 1.e. at 1.j.
  - (2) If the result is less than or equal to zero, skip to 1.j. and enter the amount determined in 1.f.
- h. Enter the applicable amount from 1.g. and add the following:
- (1) Call premium as required in the bond instrument;
  - (2) Interest on the positive amount in 1.g. at the applicable bond rate for each year, if any, to the next bond call date.
- i. To the result of 1.h. above, subtract the following:
- (1) The Assessor's Parcels' pro rata share of the bond reserve fund allowance, computed at the rate used in establishing the reserve fund for outstanding bonds. This shall be determined by dividing the Assessor's Parcel's applicable square footage by the total square footage as determined in connection with the determination of Projected Special Taxes. For purposes of this determination, the square footage of Commercial, Industrial and Other Property shall be computed at 13,000 square feet per Acre. The Assessor's Parcel's pro rata share shall be multiplied by the quotient obtained by dividing 1.g. by the difference obtained in subtracting from the amount in 1.a. the amount in 1.e.
  - (2) The interest earnings to be generated at the reinvestment rate as determined by the City of San Diego from the discharge date to the next bond call date.
- j. Add the bond redemption amount in 1.i. above, if any, to the amount attributable to remaining bond authorization in 1.g. above.
- k. To the result of 1.j. above, add the following items to determine the Assessor's Parcel's total prepayment required:

- (1) Unpaid special taxes, interest and penalties, if any, which have been entered on the Assessor's roll;
  - (2) A \$250 administrative fee, increased by the same percentage increase in the Consumer Price Index, San Diego all urban consumers index, as of January 1<sup>st</sup> of each year.
2. The Maximum Special Tax Rate for Developed Property applicable to an Assessor's Parcel utilizing a prepayment percentage less than 100% shall be reduced in subsequent Fiscal Years by multiplying the Assessor's Parcel's Maximum Special Tax Rate by prepayment percentage actually used in Section G.1.f.

H. *Extraordinary Special Tax.*

1. As of March 1, 1992 and annually as of each March 1 thereafter, until such time as the Maximum Special Tax Rates which may be levied on Developed Property will equal or exceed the Debt Service Requirement or until Full Buildout, whichever occurs earlier, the District shall cause the special tax consultant to determine if a Projected Special Tax Deficiency exists. If a Projected Special Tax Deficiency exists, then the Total Projected Special Tax Deficiency shall be calculated by the District as specified in Section A.
2. The District shall levy the Extraordinary Special Tax, in any Fiscal Year, under the following circumstances:
  - a. *Initial Levy.* The first time the Extraordinary Special Tax is applicable under Section A, the entire amount determined under such definition shall be levied uniformly on all Undeveloped Property and such amount shall be deposited in the Extraordinary Special Tax Account. Upon determination that the Extraordinary Special Tax is applicable under Section A, the property owners have the opportunity to deposit monies or security for the amount of the Extraordinary Special Tax pursuant to the Official Statement and Indenture of Trust. A determination of whether the property owners will use this opportunity must be made prior to the levy of the Extraordinary Special Tax.
  - b. *Subsequent Levies.* In each Fiscal Year subsequent to the initial levy of the Extraordinary Special Tax as described in H.2.a.above, an additional Extraordinary Special Tax shall be levied uniformly on all Undeveloped Property, to the extent the Extraordinary Special Tax of such Fiscal Year exceeds the Extraordinary Special Tax Account. To the extent the Extraordinary Special Tax

001049

Account, in any Fiscal Year, exceeds the Extraordinary Special Tax, then no Extraordinary Special Tax shall be levied in such Fiscal Year. Upon determination that the Extraordinary Special Tax is applicable under Section A, the property owners have the opportunity to deposit monies or security for the amount of the Extraordinary Special Tax pursuant to the Official Statement and Indenture of Trust. A determination of whether the property owners will use this opportunity must be made prior to the levy of the Extraordinary Special Tax.

001051

**Appendix C - Boundary Map**



**BOUNDARY MAP  
COMMUNITY FACILITIES DISTRICT NO. 1  
MIRAMAR RANCH NORTH  
CITY OF SAN DIEGO  
COUNTY OF SAN DIEGO, STATE OF CALIFORNIA**

001052

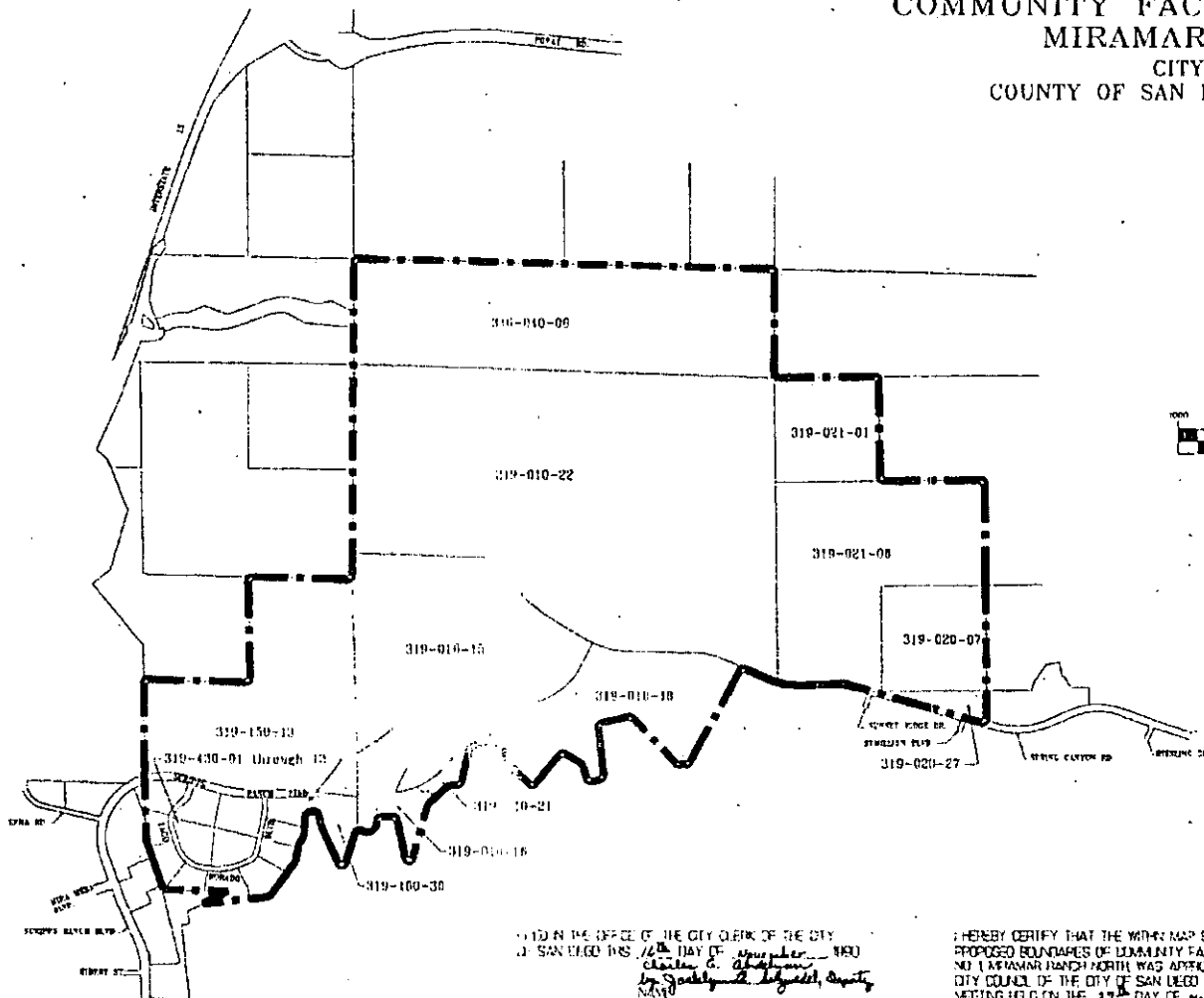

DOCUMENT NO. CF-18  
DATE 11-14-1990

**LEGEND**  
 - - - - - C.F.D. BOUNDARY  
 \_\_\_\_\_ PARCEL BOUNDARY  
 (2) C.F.D. PARCEL NO.

FILED IN THE OFFICE OF THE CITY CLERK OF THE CITY OF SAN DIEGO THIS 14 DAY OF November 1990  
 by Charles G. Anderson  
 City Clerk  
 COUNTY OF SAN DIEGO, STATE OF CALIFORNIA

I HEREBY CERTIFY THAT THE WITHIN MAP SHOWING THE PROPOSED BOUNDARIES OF COMMUNITY FACILITIES DISTRICT NO. 1 (MIRAMAR RANCH NORTH) WAS APPROVED BY THE CITY COUNCIL OF THE CITY OF SAN DIEGO AT A REGULAR MEETING HELD ON THE 17 DAY OF November 1990 BY THE ADOPTION OF RESOLUTION NO. R-271329  
 by Charles G. Anderson  
 City Clerk  
 COUNTY OF SAN DIEGO  
 STATE OF CALIFORNIA

NOTE: PARCELS ARE PER ASSESSORS' PARCEL MAPS ON FILE, COUNTY OF SAN DIEGO, STATE OF CALIFORNIA.

FILED THIS FIFTEEN DAY OF December AT THE HELP OF 1/16 (1991) BOOK 24 PAGE 52 (DOCUMENT NO. 100227) OF COMMUNITY FACILITIES DISTRICT IN THE OFFICE OF THE COUNTY RECORDER IN THE COUNTY OF SAN DIEGO, CALIFORNIA  
Edna K. Cruz  
 COUNTY RECORDER  
 COUNTY OF SAN DIEGO

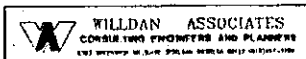

BR 24 Pg. 54 90-647117