



America's Finest City

THE CITY OF SAN DIEGO



Assessment Engineer's Report

CARMEL VALLEY MAINTENANCE ASSESSMENT DISTRICT

Annual Update for Fiscal Year 2017

under the provisions of the

**San Diego Maintenance Assessment District Procedural Ordinance
of the San Diego Municipal Code**

**Prepared For
City of San Diego, California**

Prepared By
EFS Engineering, Inc.
P.O. Box 22370
San Diego, CA 92192-2370
(858) 752-3490

June 2016

CITY OF SAN DIEGO

Mayor

Kevin Faulconer

City Council Members

Sherri Lightner
District 1 (Council President)

Lorie Zapf
District 2

Todd Gloria
District 3

Myrtle Cole
District 4

Mark Kersey
District 5

Chris Cate
District 6

Scott Sherman
District 7

David Alvarez
District 8

Marti Emerald
District 9 (Council President Pro Tem)

City Attorney

Jan Goldsmith

Chief Operating Officer

Scott Chadwick

City Clerk

Elizabeth Maland

Independent Budget Analyst

Andrea Tevlin

City Engineer

James Nagelvoort

Assessment Engineer

EFS Engineering, Inc.

Table of Contents

Assessment Engineer's Report

Carmel Valley Maintenance Assessment District

Preamble	1
Executive Summary	2
Background	3
District Proceedings for Fiscal Year 2017	3
Bond Declaration	3
District Boundary	4
Project Description.....	4
Separation of General and Special Benefits.....	4
City Standard	5
External Benefits.....	5
Cost Estimate	6
Estimated Costs.....	6
Annual Cost-Indexing.....	6
Method of Apportionment	7
Estimated Benefit of Improvements	7
Apportionment Methodology.....	8
Equivalent Benefit Units (EBUs).....	8
Land Use Factor.....	8
Benefit Factor.....	10
Unit Assessment Rate	11
Sample Calculations.....	13
Summary Results	14

EXHIBITS

Exhibit A: Boundary Map

Exhibit B: Estimated Annual Expenses, Revenues & Reserves

Exhibit C: Assessment Roll

Assessment Engineer's Report Carmel Valley Maintenance Assessment District

Preamble

Pursuant to the provisions of the "San Diego Maintenance Assessment District Procedural Ordinance" (being Division 2, Article 5, Chapter VI of the San Diego Municipal Code), applicable provisions of "Proposition 218" (being Article XIID of the California Constitution), and provisions of the "Proposition 218 Omnibus Implementation Act" (being California Senate Bill 919) (the aforementioned provisions are hereinafter referred to collectively as "Assessment Law"), and in accordance with the Resolution of Intention, being Resolution No. _____, adopted by the CITY COUNCIL OF THE CITY OF SAN DIEGO, COUNTY OF SAN DIEGO, STATE OF CALIFORNIA, in connection with the proceedings for the CARMEL VALLEY MAINTENANCE ASSESSMENT DISTRICT (hereinafter referred to as "District"), EFS ENGINEERING, INC., as Assessment Engineer to the City of San Diego for these proceedings, submits herewith this report for the District as required by Assessment Law.

PRELIMINARY APPROVAL BY THE CITY COUNCIL OF THE CITY OF SAN DIEGO, COUNTY OF SAN DIEGO, CALIFORNIA, ON THE _____ DAY OF _____, 2016.

Elizabeth Maland, CITY CLERK
CITY OF SAN DIEGO
STATE OF CALIFORNIA

FINAL APPROVAL BY THE CITY COUNCIL OF THE CITY OF SAN DIEGO, COUNTY OF SAN DIEGO, CALIFORNIA, ON THE _____ DAY OF _____, 2016.

Elizabeth Maland, CITY CLERK
CITY OF SAN DIEGO
STATE OF CALIFORNIA

Executive Summary

Project: Carmel Valley
Maintenance Assessment District

Apportionment Method: Equivalent Benefit Unit (EBU)

	FY 2016	FY 2017 ⁽¹⁾	Maximum ⁽²⁾ Authorized
Total Parcels Assessed:	10,008	10,008	--
Total Estimated Assessment:	\$1,861,904	\$1,861,904	--
Total Number of EBUs:	15,917.86	15,917.86	--
<i>Zone 1</i>	9,064.34	9,064.34	--
<i>Zone 2</i>	954.04	954.04	--
<i>Zone 3</i>	1,231.08	1,231.08	--
<i>Zone 4</i>	1,075.17	1,075.17	--
<i>Zone 5</i>	1,372.06	1,372.06	--
<i>Zone 6</i>	577.97	577.97	--
<i>Zone 7</i>	1,008.27	1,008.27	--
<i>Zone 8</i>	462.60	462.60	--
<i>Zone 9</i>	172.60	172.60	--
Assessment Per EBU:			
<i>Zone 1</i>	\$73.56	\$73.56	\$80.98
<i>Zone 2</i>	\$192.84	\$192.84	\$212.28
<i>Zone 3</i>	\$403.28	\$403.28	\$443.92
<i>Zone 4</i>	\$73.56	\$73.56	\$80.98
<i>Zone 5</i>	\$73.56	\$73.56	\$80.98
<i>Zone 6</i>	\$73.56	\$73.56	\$80.98
<i>Zone 7</i>	\$193.72	\$193.72	\$213.24
<i>Zone 8</i>	\$182.02	\$182.02	\$200.37
<i>Zone 9</i>	\$73.56	\$73.56	\$80.98

⁽¹⁾ FY 2017 is the City's Fiscal Year 2017, which begins July 1, 2016 and ends June 30, 2017. Total Parcels Assessed, Total Estimated Assessment, and Total Number of EBUs may vary from prior fiscal year values due to parcel changes and/or land use re-classifications.

⁽²⁾ Maximum authorized annual amounts subject to cost-indexing provisions as set forth in this Assessment Engineer's Report.

⁽³⁾ Prior fiscal year's maximum authorized annual assessment increased by cost-indexing factor of 2.45%.

Proposition 218 Compliance: The District was re-engineered in FY 1999 for compliance with Proposition 218. By a ballot proceeding, majority property owners (80.7% of the weighted vote) approved FY 1999 assessments, maximum authorized assessments for subsequent years, and provisions for annual cost-indexing.

Annual Cost-Indexing: The maximum authorized assessment rate has been increased based on the approved annual cost-indexing provisions.

Bonds: No bonds will be issued in connection with this District

Background

The Carmel Valley Maintenance Assessment District (District) was formed in 1982. The District is bounded by Interstate 5 to the west, Carmel Valley Road (Highway 56) to the south, and the community planning area boundaries to the north and east. The general purpose of the District is to fund defined improvements and activities within the District.

The District was re-engineered in Fiscal Year 1999 for compliance with Proposition 218, and annexation of additional benefitting areas. By a mail ballot proceeding, property owners approved the re-engineering with 80.7% of weighted votes supporting the proposed assessments. The Assessment Engineer's Report, preliminarily accepted by Resolution Number R-290069 on May 11, 1998, proposed Fiscal Year 1999 assessments, maximum authorized assessments for subsequent years, and provisions for annual cost-indexing of the maximum authorized assessments.

District Proceedings for Fiscal Year 2017

This District is authorized and administered under the provisions of the "San Diego Maintenance Assessment District Procedural Ordinance" (being Division 2, Article 5, Chapter VI of the San Diego Municipal Code), applicable provisions of "Proposition 218" (being Article XIID of the California Constitution), and provisions of the "Proposition 218 Omnibus Implementation Act" (being California Senate Bill 919) (the aforementioned provisions are hereinafter referred to collectively as "Assessment Law"). This report has been prepared in compliance with Assessment Law.

The purpose of the proposed proceedings and this Assessment Engineer's Report is to update the District budget and assessments for Fiscal Year 2017, and authorize the continued levy of assessments for the life of the District. The Fiscal Year 2017 assessments proposed within this Assessment Engineer's Report are equal to or less than the maximum authorized assessment. Therefore, the vote requirements of Section 4 of Article XIID do not apply to these proceedings.

A public hearing will be scheduled where public testimony will be heard by the Council, and the Council may, at its discretion, adopt a resolution ordering the levy of assessments for the life of the District, and collection of the Fiscal Year 2017 proposed assessments.

Bond Declaration

No bonds will be issued in connection with this District.

District Boundary

The Boundary Map and Assessment Diagram for the Carmel Valley Landscape Maintenance District are on file in the Special Districts Administration Office and the Office of the City Clerk of the City of San Diego and by reference are made a part of this report. A copy of the Boundary Map is included as **Exhibit A**.

The map details the District boundary, zone boundaries and the location of the improvements maintained by the District. Zone 9 comprises the area added by amendment to the Neighborhood 4 Precise Plan.

Project Description

The proposed assessments will be used to fund defined improvements and activities within the District. The activities include maintenance and servicing of landscaped medians, paved medians, landscaped rights-of-way, landscaped slopes, re-vegetated native perimeter slopes, natural and enhanced open space, mini-parks, gutters and brow ditches, freeway easements and localized lighting features. The approximate locations of the improvements to be maintained by the District are depicted in **Figure 1**.

Activities include, but are not limited to, turf mowing and edging, irrigation, gutter sweeping, collection and disposal of fallen branches and trees, tree and bush trimming, fertilizing, weeding, irrigation, irrigation system maintenance, and ongoing inspection and repairs. The maintenance contracts issued for this District may cover maintenance activities performed at population-based parks and the community branch library. The City provides funds to the District for park and library grounds maintenance based on the City's average annual cost to maintain park or library grounds. District assessments may be used to fund expenditures above the City's fund transfer to the District. Brush management of City-owned open space in accordance with the Municipal Code §142.0412 is performed by the City's General Fund.

The improvements and services provided by the District will be maintained in accordance with specifications and contracts on file with the Park and Recreation Department. These documents are available for public inspection during normal business hours.

Separation of General and Special Benefits

The identified improvements and activities provide benefits to the parcels located within the District. Some of these benefits are "special

Carmel Valley Maintenance Assessment District

FIGURE 1

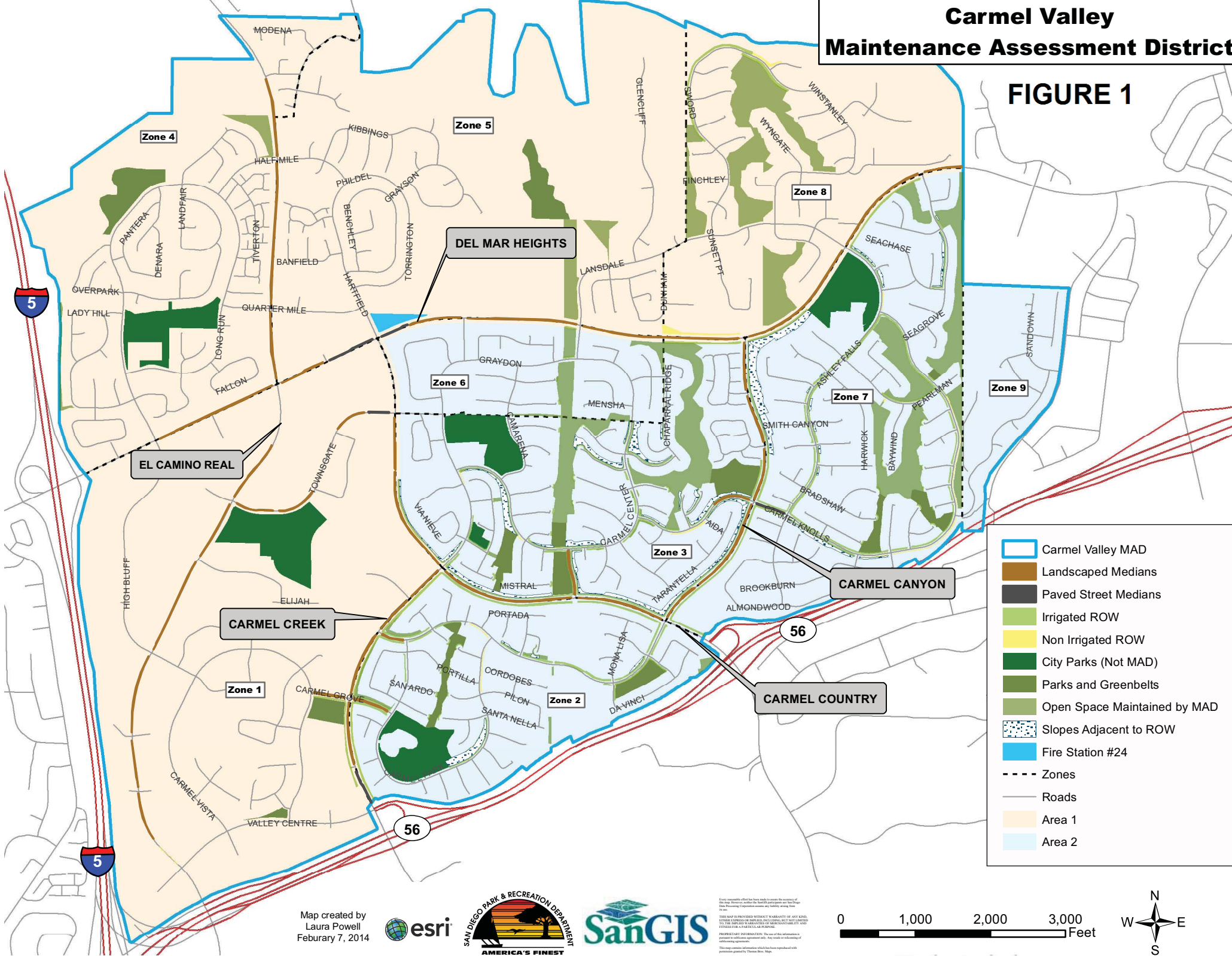

Map created by
Laura Powell
February 7, 2014



Esri, the Esri logo, and the Esri logo are trademarks of Esri. All other marks contained herein are the property of their respective owners. This map is provided without warranty of any kind. Esri disclaims any liability for damages or losses resulting from the use of this information. The use of this information is at the user's discretion. The user assumes all liability for any use of this information. The user agrees to indemnify and hold Esri harmless from any and all claims, damages, and expenses, including reasonable attorneys' fees, that may be asserted against or incurred by Esri as a result of the user's use of this information. © 2014 Esri. All rights reserved.

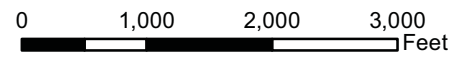

benefits,” benefits that are above and beyond the City’s standard level of service, and exclusive of those “general benefits” provided to the public at large or properties located outside the District. Under Assessment Law, only “special benefits” are assessable. As such, isolation and quantification of the “special benefits” associated with the improvements and activities are paramount, and illustrated in the following equations:

$$\text{Special Benefits} = \text{Total Benefits} - \text{General Benefits}$$

$$\text{General Benefits} = \text{City Standard} + \text{External Benefits}$$

$$\text{Special Benefits} = \text{Total Benefits} - [\text{City Standard} + \text{External Benefits}]$$

In these equations, “Total Benefits” refers to the cost of providing the total benefits of the improvements and activities; “City Standard” represents the cost of providing the City’s standard level of service; and “External Benefits” refers to the cost of those additional benefits accruing to the public at large or properties located outside the District. In order to isolate the “Special Benefits,” it is necessary to quantify the amount of “General Benefits” associated with the improvements and activities.

City Standard

As a “general benefit” (not funded by assessments), the District will continue to receive the standard level of service provided to the public at large under City-funded and administered programs for maintenance and servicing of public facilities and improvements (e.g., medians, open space, street lights, street trees, sidewalks, parks, etc.), including street sweeping and graffiti removal on public property. Consistent with City policy for the public at large, the City will provide the District with standard service levels and annual contributions from the Gas Tax Fund for median maintenance (28.67¢ per square foot of landscaped median and 6.59¢ per square foot of hardscaped median) and from the Environmental Growth Fund for open space maintenance (\$62.29 per acre). The City will also reimburse the District \$9,428 for contractual maintenance performed on fire station grounds and general fund (population-based) parks (\$7,233.91 per acre). These levels of service and cost allocations, reviewed and adjusted annually by the City, are “general benefits” administered by the District.

External Benefits

Assessment Law prohibits levying assessments to pay for “general benefits” conferred to the public at large or properties located outside

the District. Based on a review of the spatial limits of the District and the improvements and activities, it has been determined that the improvements and activities have the potential to confer benefits to others outside the District.

It is estimated as much as 1.4% of the total benefit (in excess of the City standard) may accrue to the public at large or properties located outside the District (with an estimated 0.0% accruing directly to properties located outside the District, and the remaining 1.4% accruing to the general public as indirect/incidental beneficiaries passing through the District or utilizing District-provided amenities). The estimated costs associated with these “general benefits” have been quantified and will not be funded by assessments.

Cost Estimate

Estimated Costs

Estimated Fiscal Year 2017 annual expenses, revenues, reserves, and assessments (provided by the City) are included as **Exhibit B** hereto.

Annual Cost-Indexing

With the passage of Proposition 218, any proposed increase in assessments must be placed for approval before the property owners by a mail ballot and a public hearing process, similar to these proceedings. A majority of ballots received must be affirmative for the City Council to confirm and levy the increased assessments. For small assessment districts or districts with relatively low dollar assessments, the cost of an engineer’s report, balloting, and the public hearing process can potentially exceed the total cost of the increase. These incidental costs of the proceedings can be added to the assessments, resulting in even higher assessments.

Indexing assessments annually to the San Diego Consumer Price Index for Urban Consumers (SDCPI-U), or its future equivalent, will allow for minor increases for normal maintenance and operating cost escalation without incurring the costs of the Proposition 218 ballot proceedings. Any significant change in the assessment initiated by an increase in service provided or other significant changes to the District would still require the Proposition 218 proceedings and property owner approval.

The maximum authorized assessment established in the Fiscal Year 1999 proceedings are authorized to be indexed (increased or decreased) annually by the factor published in the SDCPI-U. The annual change in second half SDCPI-U values, as compiled by the

U.S. Bureau of Labor Statistics (see www.bls.gov), for the prior year period was from 265.039 to 271.526 (a 2.45% increase). In accordance with the approved cost-indexing provisions, the maximum authorized assessment rates contained within this Assessment Engineer's Report have been increased by 2.45%.

Method of Apportionment

Estimated Benefit of Improvements

The Transportation Element of the City's General Plan and the general policy recommendations found in the Carmel Valley Community Plan establish several goals for the community's transportation system. The District improvements and activities are consistent with the plan's goals for safety and pleasing aesthetics.

The major and arterial streets within the District are the backbone of the street network within the community. They serve as the primary access routes for inter-community and intra-community trips and thus serve all parcels within the community. All parcels within the District benefit from the enhancement of these streets and the enhanced community image provided by the District improvements and activities. All parcels have been assessed for the improvements and activities on the major and arterial streets. The assessment costs associated with these improvements and activities (common to all parcels) are termed "overlay" costs.

The collector/neighborhood streets within the District serve as the primary access routes to and from the major and arterial streets for parcels within a neighborhood, and thus serve the parcels within a given neighborhood community. Only those parcels served by such collector/neighborhood streets, open space and public landscape maintenance easement areas benefit from their enhancement.

Consistent with this concept, the District has been sub-divided into nine (9) neighborhood zones as shown in **Exhibit A**. Parcels within each zone have been assessed for the improvements and activities on the collector/neighborhood streets, open space and public landscape maintenance easement areas serving their respective neighborhood zone. The assessment costs associated with these improvements and activities are termed "zone" costs.

Zones 1, 4, 5, 6, and 9 currently maintain the collector/neighborhood streets, open space and public landscape maintenance easement areas serving their respective neighborhood through a homeowners association or by other means. Therefore, "zone" costs for their

neighborhood zones are zero (i.e., the zones have been assessed for “overlay” costs only).

Apportionment Methodology

The total assessment for a given parcel is equal to the parcel’s total EBUs multiplied by the Unit Assessment Rate (unique to the zone in which parcel is situated) as shown in the following equation:

$\text{Total Assessment} = \text{Total EBUs} \times \text{Unit Assessment Rate}$
--

Equivalent Benefit Units (EBUs)

EBUs for each parcel have been determined as a function of two factors, a Land Use Factor and a Benefit Factor, related as shown in the following equation:

$\text{EBUs} = (\text{Acres or Units}) \times \text{Land Use Factor} \times \text{Benefit Factor}$
--

Each of these factors is discussed below.

Land Use Factor

Since the District improvements and activities are primarily associated with the Transportation Element of the General and Community Plans, trip generation rates for various land use categories (as previously established by the City’s Transportation Planning Section) have been used as the primary basis for the development of Land Use Factors. While these trip generation rates strictly address only vehicular trips, they are also considered to approximately reflect relative trip generation for other modes of transportation (e.g., pedestrian trips, bicycle trips, etc.), and are considered the best available information for these other transportation modes.

The special benefits of landscape improvements and activities are linked to trip generation primarily by the public safety and aesthetic enhancement enjoyed by travelers through the community. Trip generation rates provide the required nexus and basis for assigning ratios of maximum potential benefit to the various land use/zoning classifications as defined by the City’s Municipal Code.

Land use/zoning classifications have been grouped with averaged trip generation rates assigned to establish the Land Use Factors as shown in **Table 1**.

TABLE 1: Land Use Factors

Land Use/Zoning	Code	Land Use Factor
Residential – Single Family (detached)	SFD	1.0 per dwelling unit
Residential – Condominium	CND	0.7 per dwelling unit
Residential – Multi-Family & Apartment	MFR	0.7 per dwelling unit
Residential – Duplex	DUP	0.7 per dwelling unit
Residential – Convalescent & Retirement	CNV	0.3 per dwelling unit
Agricultural	AGR	0.02 per acre
Commercial – Office & Retail	COM	45.0 per acre
Church & House of Worship	CRH	2.8 per acre
Educational – Primary & Secondary	EPS	5.0 per acre
Fire/Police Station	FPS	15.0 per acre
Hotel	HTL	15.0 per acre
Industrial	IND	15.0 per acre
Library	LIB	40.0 per acre
Open Space (designated)	OSP	0.0 per acre
Park – Developed	PKD	5.0 per acre
Park – Undeveloped	PKU	0.5 per acre
Recreational Facility	REC	3.0 per acre
Street/Roadway	STR	0.0 per acre
Undevelopable	UND	0.0 per acre
Utility Facility	UTL	3.0 per acre

Designated Open Space serves primarily to preserve natural landscape and habitat. While access for study and passive recreation is sometimes permitted, these activities are usually allowed only to the limited extent consistent with the primary purpose of natural preservation. Since this land is essentially “unused” in the customary terms of land use (which relate to human use, not use by nature), the trip generation rate is zero. Therefore, the designated Open Space receives no benefit from the Transportation Element and has been assigned a Land Use Factor of zero.

While those traveling streets and roadways enjoy the District improvements and activities during their travel, the actual benefit of this enjoyment accrues to the lands at the origins and destinations of their trips, not to the lands of the streets and roadways, themselves. Accordingly, the Street/Roadway category receives no benefit and has been assigned a Land Use Factor of zero.

The Utility Facility category applies to utility infrastructure facilities, such as water tanks, pump stations, electric power transformer stations, etc. Utility company administrative offices are not included in this category.

Benefit Factor

The Land Use Factor described above reflects the relative intensity of use (or potential use) of the various parcels of land to be assessed. It does not address the relationship of this use to the specific District improvements and activities. This relationship is reflected in the Benefit Factor utilized in the assessment methodology.

In determining the Benefit Factor for each land use category, the subcomponents of the benefits of District improvements and activities considered may include some or all of the following: public safety, view corridors and aesthetics, enhancement of community identity, drainage corridors, and recreational potential. As Benefit Factors and their subcomponents are intended to reflect the particular relationships between specific land uses within a district and the specific District improvements and activities, Benefit Factors will generally vary from one district to another, based on the specific character and nature of the applicable land uses and improvements and activities.

The applicable benefit subcomponents and resultant composite Benefit Factors determined for the various land use/zoning categories within this District are as shown in **Table 2**.

TABLE 2: Benefit Factors by Land Use

Land Use/Zoning	Public Safety (max. 0.3)	Aesthetics (max. 0.7)	Composite Benefit Factor (max. 1.0)
Residential – All	0.3	0.7	1.0
Agricultural	0.3	0.0	0.3
Commercial – Office & Retail	0.3	0.3	0.6
Church & House of Worship	0.3	0.3	0.6
Educational – Primary & Secondary	0.3	0.3	0.6
Fire/Police Station	0.3	0.3	0.6
Hotel	0.3	0.3	0.6
Industrial	0.3	0.3	0.6
Library	0.3	0.3	0.6
Open Space (designated)	0.3	0.0	0.3
Park – Developed	0.3	0.0	0.3
Park – Undeveloped	0.3	0.0	0.3
Recreational Facility	0.3	0.3	0.6
Street/Roadway	0.3	0.0	0.3
Undevelopable	0.3	0.0	0.3
Utility Facility	0.3	0.0	0.3

Public Safety. All land uses are considered to receive the maximum available benefit from the public safety element of District improvements and activities. Public safety is essential to all land uses, and even to lands, such as designated Open Space, held in stewardship with only incidental human use.

Aesthetics. The degree of benefit received from the aesthetic qualities of landscaped and hardscaped roadway medians, rights-of-way, vegetated slopes, open space, and parks maintained by the District varies among land use categories. Generally, by nature of their use, residential lands receive the greatest benefit from the reduced traffic congestion, reduced noise levels, greater separation from traffic and generally more tranquil environment provided by landscaped and hardscaped roadway medians and rights-of-way. Commercial and institutional uses, on the other hand, often thrive on higher densities, greater traffic access, and a higher level of activity in the vicinity of their enterprises. These uses, accordingly, receive a lesser degree of benefit from the general insulation and separation provided by the aesthetic elements of District improvements and activities.

Lands in the Open Space, Street/Roadway, and Utility Facility categories are considered to receive no significant benefit from the aesthetic elements of District improvements and activities, as enhanced aesthetic quality of other lands in their vicinity does not affect their function, use, or value. Lands in the Golf Course and Park categories are considered to receive no significant benefit from the aesthetic elements of District improvements and activities, as the aesthetic values of these lands are themselves so high that they are little enhanced by those of other lands in their vicinity.

Unit Assessment Rate

As previously mentioned, all parcels have been assessed for the maintenance of improvements and activities on the major and arterial streets. The assessment costs associated with these improvements and activities (common to all parcels) are termed “overlay” costs. Parcels within each neighborhood zone have been assessed for the maintenance of the improvements and activities on the collector/neighborhood streets, open space, and landscape easements serving their respective neighborhood zone. The assessment costs associated with these improvements and activities are termed “zone” costs.

The total “overlay” costs have been apportioned to each parcel in proportion to the parcel’s estimated EBUs relative to the total of all District EBUs. The total “zone” costs have been apportioned to each

parcel in proportion to the parcel’s estimated EBUs relative to the total of all EBUs within the neighborhood zone.

The Unit Assessment Rate (rate per EBU) is equal to the sum of the “overlay” unit rate and the “zone” unit rate as shown in the following equation:

Unit Assessment Rate = Overlay Unit Rate + Zone Unit Rate

Table 3 summarizes the FY 2017 (from July 1, 2016 to June 30, 2017) and maximum authorized unit assessment rates.

TABLE 3: Unit Assessment Rates

	Zone 1	Zone 2	Zone 3	Zone 4	Zone 5
Fiscal Year 2017 ⁽¹⁾					
Overlay Unit Rate	\$73.56	\$73.56	\$73.56	\$73.56	\$73.56
Zone Unit Rate	\$0.00	\$119.28	\$329.72	\$0.00	\$0.00
Unit Assessment Rate	\$73.56	\$192.84	\$403.28	\$73.56	\$73.56
Maximum Authorized for Subsequent Fiscal Years ⁽²⁾⁽³⁾					
Unit Assessment Rate	\$80.98	\$212.28	\$443.92	\$80.98	\$80.98
	Zone 6	Zone 7	Zone 8	Zone 9	
Fiscal Year 2017 ⁽¹⁾					
Overlay Unit Rate	\$73.56	\$73.56	\$73.56	\$73.56	
Zone Unit Rate	\$0.00	\$120.16	\$108.46	\$0.00	
Unit Assessment Rate	\$73.56	\$193.72	\$182.02	\$73.56	
Maximum Authorized for Subsequent Fiscal Years ⁽²⁾⁽³⁾					
Unit Assessment Rate ⁽²⁾	\$80.98	\$213.24	\$200.37	\$80.98	

⁽¹⁾ Fiscal Year 2017 begins July 1, 2016 and ends June 30, 2017.

⁽²⁾ Prior fiscal year’s maximum authorized annual assessment increased by cost-indexing factor of 2.45%.

⁽³⁾ Subject to cost-indexing provisions as set forth in this Assessment Engineer’s Report.

Sample Calculations

As described above, the number of Equivalent Benefit Units (EBUs) assigned to each parcel in the District has been calculated based on each parcel's land use and the identified apportionment factors, as shown in the following equation:

$$\text{EBUs} = (\text{Acres or Units}) \times \text{Land Use Factor} \times \text{Benefit Factor}$$

Shown below are sample EBU calculations for several common land uses found in the District.

- **1 Single-Family Residence**
EBUs = 1 unit x 1.00 x 1.00 = 1.00 EBUs
- **1 Condominium**
EBUs = 1 unit x 0.70 x 1.00 = 0.70 EBUs
- **10-unit Apartment Complex**
EBUs = 10 units x 0.70 x 1.00 = 7.00 EBUs
- **½-acre Commercial Property**
EBUs = 0.50 acres x 45.00 x 0.60 = 13.50 EBUs

The total assessment for each parcel in the District is based on the calculated EBUs for the parcel and the applicable unit assessment rate for the zone in which the parcel is located, as shown in the following equation:

$$\text{Total Assessment} = \text{Total EBUs} \times \text{Unit Assessment Rate}$$

Based on the above formula, the EBUs, unit assessment rate, and total assessment calculated for each parcel within the District can be found in the Assessment Roll (**Exhibit C**).

Summary Results

The District Boundary Map is shown in **Exhibit A**.

An estimate of the costs of the improvements and activities provided by the District is included as **Exhibit B** to this report.

The assessment methodology utilized is as described in the text of this report. Based on this methodology, the EBU's and Fiscal Year 2017 District assessment for each parcel were calculated and are shown in the Assessment Roll (**Exhibit C**).

Each lot or parcel of land within the District has been identified by unique County Assessor's Parcel Number on the Assessment Roll and the Boundary Map and Assessment Diagram referenced herein. The net assessment for each parcel for Fiscal Year 2017 can be found on the Assessment Roll.

This report has been prepared and respectfully submitted by:

EFS ENGINEERING, INC.



Eugene F. Shank, PE C 52792

Sharon F. Risse

I, _____, as CITY CLERK of the CITY OF SAN DIEGO, COUNTY OF SAN DIEGO, CALIFORNIA, do hereby certify that the Assessment as shown on the Assessment Roll, together with the Assessment Diagram, both of which are incorporated into this report, were filed in my office on the ____ day of _____, 2016.

Elizabeth Maland, CITY CLERK
CITY OF SAN DIEGO
STATE OF CALIFORNIA

I, _____, as CITY CLERK of the CITY OF SAN DIEGO, COUNTY OF SAN DIEGO, CALIFORNIA, do hereby certify that the foregoing Assessment, together with the Assessment Diagram incorporated into this report, was approved and confirmed by the CITY COUNCIL of said City on the ____ day of _____, 2016.

Elizabeth Maland, CITY CLERK
CITY OF SAN DIEGO
STATE OF CALIFORNIA

EXHIBIT A

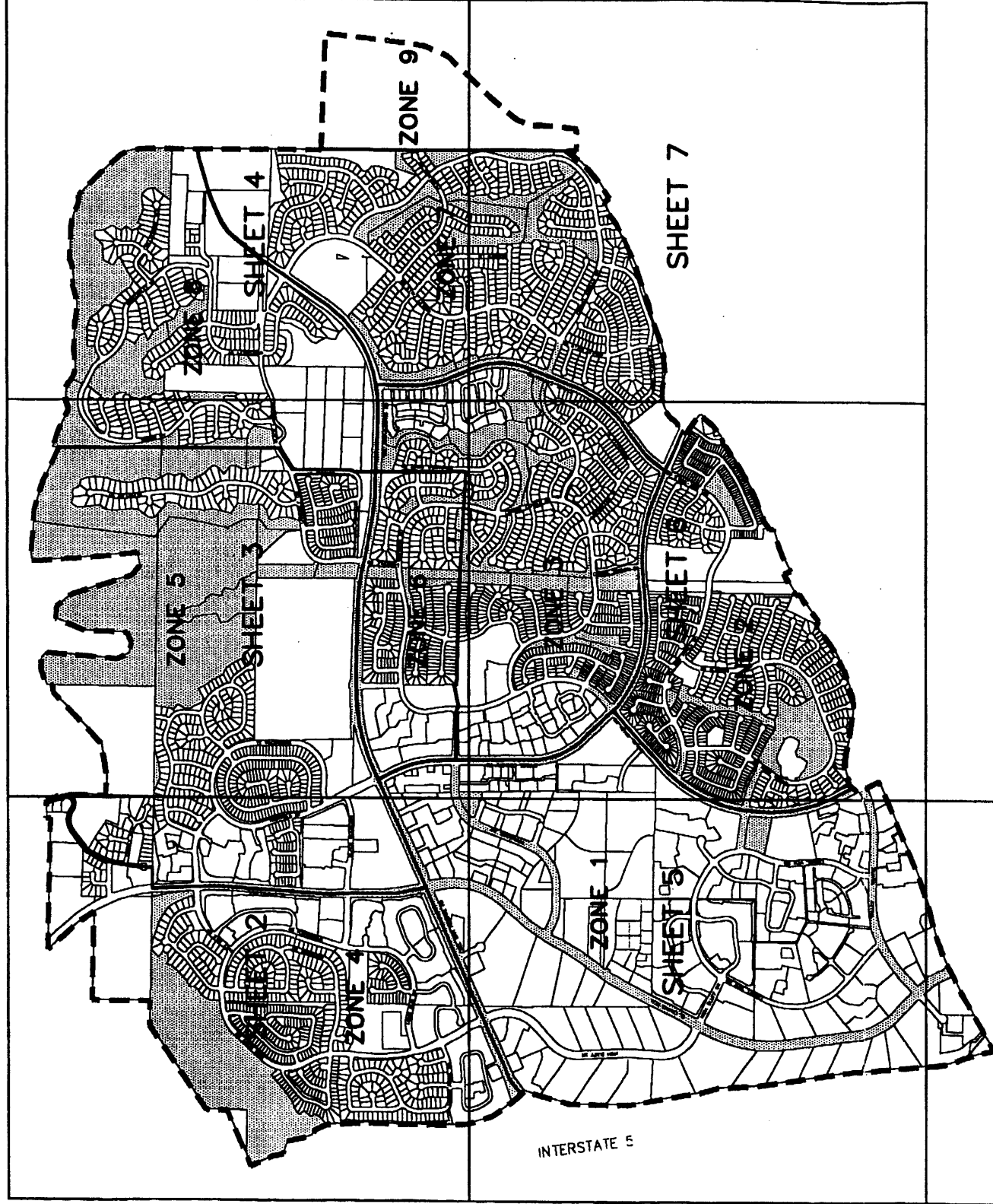

SHEET 8

SHEET 7



BOUNDARY MAP

FILED IN THE OFFICE OF THE CITY CLERK OF THE CITY OF SAN DIEGO, STATE OF CALIFORNIA, THIS ___ DAY OF _____, 1998.

CHARLES G. ABDELNOUR, CITY CLERK
CITY OF SAN DIEGO
STATE OF CALIFORNIA

PREPARED BY:
ADAMS ENGINEERING CORPORATION
7407 Century Court, Suite 200, San Diego, CA 92111 (619)284-4400

I HEREBY CERTIFY THAT THE WITHIN MAP SHOWING PROPOSED BOUNDARIES OF THE CARMEL VALLEY LANDSCAPE MAINTENANCE DISTRICT, CITY OF SAN DIEGO, STATE OF CALIFORNIA, WAS APPROVED BY THE CITY COUNCIL AT A REGULAR MEETING THEREOF, HELD ON THE ___ DAY OF _____, 1998, BY ITS RESOLUTION NO. _____.

CHARLES G. ABDELNOUR, CITY CLERK
CITY OF SAN DIEGO
STATE OF CALIFORNIA

AN ASSESSMENT WAS LEVIED BY THE CITY COUNCIL OF THE CITY OF SAN DIEGO ON THE LOTS, PIECES, AND PARCELS OF LAND SHOWN ON THIS ASSESSMENT DIAGRAM. SAID ASSESSMENT WAS LEVIED ON THE DAY OF _____, 1998; SAID ASSESSMENT DIAGRAM AND THE ASSESSMENT ROLL WERE RECORDED IN THE OFFICE OF THE SUPERINTENDENT OF STREETS OF THE CITY OF SAN DIEGO, STATE OF CALIFORNIA ON THE ___ DAY OF _____, 1998. REFERENCE IS MADE TO THE ASSESSMENT ROLL RECORDED IN THE OFFICE OF THE SUPERINTENDENT OF STREETS FOR THE EXACT AMOUNT OF EACH ASSESSMENT LEVIED AGAINST EACH PARCEL OF LAND SHOWN ON THIS ASSESSMENT DIAGRAM.

NOTE:
FOR A DETAILED DESCRIPTION OF THE LINES AND DIMENSIONS OF LOTS OR PARCELS SHOWN ON THIS MAP, REFER TO THE COUNTY ASSESSOR'S MAPS WHICH SHALL GOVERN WITH RESPECT TO ALL DETAILS CONCERNING THE LINES AND DIMENSIONS OF SUCH LOTS OR PARCELS.

LEGEND:

- DISTRICT BOUNDARY
- ZONE BOUNDARY
- DISTRICT IMPROVEMENTS
- PARCEL LINE



CITY OF
SAN DIEGO

**CARMEL VALLEY
LANDSCAPE MAINTENANCE DISTRICT**

W.O. _____ DATE: _____ REVISIONS: _____

EXHIBIT B

EXHIBIT B

**Park and Recreation Department - Open Space Division
Maintenance Assessment Districts Program
Summary of Fiscal Year 2017 (07-01-16 to 06-30-17) Budget**

**Carmel Valley Maintenance Assessment District
Fund 200033**

	FY 2015 Unaudited Actuals	FY 2016 Estimate	FY 2017 Proposed
<u>District Costs</u>			
Supplies (Nursery Stock, Fertilizer/Soil, Mulch, Irrigation Parts, Play Equipment, Electric Housing, Janitorial)	\$ 1,002.50	\$ 46,375.00	\$ 46,375.00
Services (Contracts)			
Fence/Gate/Signage	\$ 1,349.40	\$ 5,000.00	\$ 5,000.00
Electrical Repair Services	\$ -	\$ 5,000.00	\$ 5,000.00
Pest Control Services	\$ -	\$ 3,000.00	\$ 3,000.00
Landscape Contract - Monthly Service (PA 4600001027, Landscapes USA Expires 12/31/2016)	\$ 758,378.59	\$ 861,837.77	\$ 877,768.00
Landscape Service - Plant Rehab/Planting	\$ 64,823.16	\$ 90,000.00	\$ 90,000.00
Landscape Service - Replacement Park Furnishings	\$ -	\$ 20,000.00	\$ 20,000.00
Landscape Service - Irrigation Smart Controllers	\$ 120,421.25	\$ 75,000.00	\$ 125,000.00
Landscape Service - Turf Median Conversion	\$ -	\$ -	\$ 80,000.00
Tree Trimming Service	\$ 176,350.00	\$ 210,000.00	\$ 210,000.00
Other Miscellaneous Services (Arborist Opinions, Signs, Hazmat Training etc.)	\$ 5,714.89	\$ 5,000.00	\$ 5,000.00
Utilities - Water / Storm Drain / Electrical ⁽¹⁾	\$ 371,538.07	\$ 570,798.00	\$ 608,778.00
Special Districts Administration	\$ 190,779.00	\$ 191,905.10	\$ 196,115.00
1.45 (FTE) Grounds Maintenance Manager - Contract Administrator Total Labor & Fringe	\$ 167,859.00	\$ 164,806.32	\$ 171,360.00
Subtotal Non-Personnel Costs	\$ 1,858,215.86	\$ 2,248,722.19	\$ 2,443,396.00
TOTAL COSTS	\$ 1,858,215.86	\$ 2,248,722.19	\$ 2,443,396.00
<u>District Revenues</u>			
Assessment Income	\$ 1,867,380.18	\$ 1,869,987.59	\$ 1,861,904.44
City Contributions ⁽²⁾			
Environmental Growth Fund	\$ 13,487.00	\$ 13,487.00	\$ 12,297.00
Gas Tax Fund	\$ 69,286.00	\$ 69,286.00	\$ 75,308.00
General Fund - Fire Station #24 ⁽³⁾	\$ 9,062.00	\$ 9,243.24	\$ 9,428.00
General Fund - New Population Based Parks	\$ 126,329.00	\$ 126,329.00	\$ 140,483.00
General Benefit Offset, 1.4%	\$ 31,327.17	\$ 29,350.53	\$ 18,429.00
Miscellaneous Revenue ⁽⁴⁾	\$ 15,919.58	\$ -	\$ -
TOTAL REVENUE	\$ 2,132,790.93	\$ 2,117,683.00	\$ 2,117,849.44
<u>District Reserves</u>			
Beginning Fund Balance	\$ 1,013,769.47	\$ 1,289,336.02 ⁽⁵⁾	\$ 1,158,297.00
Change in Fund Balance	\$ 275,566.55	\$ (131,038.83)	\$ (325,546.56)
Year End Operating Reserves	\$ 1,289,336.02	\$ 1,158,297.19	\$ 832,750.44

⁽¹⁾ Utilities are non-discretionary budget items allocated by the providing department. MAD staff estimates a reduction in utility costs due to park transfers to General Fund.

⁽²⁾ City Contributions each Fiscal Year are subject to change pending City Council approval of new rate per square foot/acreage.

⁽³⁾ Subject to continued concurrence of inter-departmental MOU/SLA.

⁽⁴⁾ SoCal Water Rebates Program in the amount of \$15,919.58.

⁽⁵⁾ The \$250,000 CIP Allocation has been removed, accounting for the difference in the FY14 Closing Fund Balance and the FY15 Beginning Fund Balance.

EXHIBIT C

EXHIBIT C - Assessment Roll (Fiscal Year 2017)
Carmel Valley Maintenance Assessment District

Parcel Number	Acres/ Units ⁽¹⁾	Land Use ⁽²⁾	Zone Number	Apportionment Factors		Total EBU's	Unit Cost (\$/EBU)	FY 2017 ⁽⁴⁾ Assessment	Owner Name
				Land Use ⁽²⁾	Benefit ⁽³⁾				
304 010 28 00	1.00	SFD	5	1.00	1.00	1.00	\$73.56	\$73.56	Wilson Andrew&Beatrice
304 010 37 00	1.00	SFD	4	1.00	1.00	1.00	\$73.56	\$73.56	Sharma Gaurav&Jagir Jessica
304 010 38 00	1.00	SFD	4	1.00	1.00	1.00	\$73.56	\$73.56	Nakamura William H
304 010 39 00	1.00	SFD	4	1.00	1.00	1.00	\$73.56	\$73.56	Tiangco Irineo D&Jeanie A
304 010 42 00	10.19	OSP	4	0.00	0.30	0.00	\$73.56	\$0.00	Cooper Harry G Trust 09-21-89
304 010 43 00	10.02	OSP	4	0.00	0.30	0.00	\$73.56	\$0.00	Cooper Harry G Trust 09-21-89
304 010 44 00	0.40	AGR	4	0.02	0.30	0.00	\$73.56	\$0.18	Cooper Harry G Trust 09-21-89
304 010 45 00	1.00	SFD	4	1.00	1.00	1.00	\$73.56	\$73.56	Seo Trust
304 021 06 00	26.00	AGR	5	0.02	0.30	0.16	\$73.56	\$11.48	Mckean Natural Gas Co Inc
304 031 11 00	26.10	OSP	5	0.00	0.30	0.00	\$73.56	\$0.00	City Of San Diego
304 050 50 00	13.71	OSP	5	0.00	0.30	0.00	\$73.56	\$0.00	City Of San Diego
304 050 51 00	3.48	OSP	5	0.00	0.30	0.00	\$73.56	\$0.00	City Of San Diego
304 052 05 00	3.96	OSP	8	0.00	0.30	0.00	\$182.02	\$0.00	Prom Family Trust
304 052 52 00	4.56	PKU	3	0.50	0.30	0.68	\$403.28	\$275.84	City Of San Diego
304 052 53 00	0.81	PKU	3	0.50	0.30	0.12	\$403.28	\$49.00	Baldwin Building Co
304 053 01 00	1.00	SFD	5	1.00	1.00	1.00	\$73.56	\$73.56	Prahalad Coimbatore K&Gayatri Family Trust A 11
304 053 02 00	1.00	SFD	5	1.00	1.00	1.00	\$73.56	\$73.56	Chen Fei-Yun Trust 08-08-94
304 053 03 00	1.00	SFD	5	1.00	1.00	1.00	\$73.56	\$73.56	El-Sabawi Rashad&Reem
304 053 04 00	1.00	SFD	5	1.00	1.00	1.00	\$73.56	\$73.56	Huang Shiang&Guo Gui-Rong
304 053 05 00	1.00	SFD	5	1.00	1.00	1.00	\$73.56	\$73.56	Kongelf Michael A&Singh Navrina
304 053 06 00	1.00	SFD	5	1.00	1.00	1.00	\$73.56	\$73.56	Basin Ernest&Elizabeth J
304 061 21 01	1.00	CND	3	0.70	1.00	0.70	\$403.28	\$282.30	Turner Susan H
304 061 21 02	1.00	CND	3	0.70	1.00	0.70	\$403.28	\$282.30	Ghobadifard Fariba 2005 Trust 08-08-05
304 061 21 03	1.00	CND	3	0.70	1.00	0.70	\$403.28	\$282.30	Hanitio-Chan Family 2012 Trust 12-12-12
304 061 21 04	1.00	CND	3	0.70	1.00	0.70	\$403.28	\$282.30	Lester Family Trust 09-18-06
304 061 21 05	1.00	CND	3	0.70	1.00	0.70	\$403.28	\$282.30	Brickley Colin R
304 061 21 06	1.00	CND	3	0.70	1.00	0.70	\$403.28	\$282.30	Jeong Seong Heon&Hah Hye Young
304 061 21 07	1.00	CND	3	0.70	1.00	0.70	\$403.28	\$282.30	M K Family Trust 04-22-13
304 061 21 08	1.00	CND	3	0.70	1.00	0.70	\$403.28	\$282.30	Schmetz Mark
304 061 21 09	1.00	CND	3	0.70	1.00	0.70	\$403.28	\$282.30	Alazath Vinu
304 061 21 10	1.00	CND	3	0.70	1.00	0.70	\$403.28	\$282.30	Walker Elaine M 2008 Trust 06-01-08
304 061 21 11	1.00	CND	3	0.70	1.00	0.70	\$403.28	\$282.30	Hyun Seokjun&Park Hyeseong
304 061 21 12	1.00	CND	3	0.70	1.00	0.70	\$403.28	\$282.30	Williams Matthew J&Lisa A Family Trust 08-24-05
304 061 21 13	1.00	CND	3	0.70	1.00	0.70	\$403.28	\$282.30	Turkowiak Stephen
304 061 21 14	1.00	CND	3	0.70	1.00	0.70	\$403.28	\$282.30	Chen Li-Han&Chang Shu-Hui
304 061 21 15	1.00	CND	3	0.70	1.00	0.70	\$403.28	\$282.30	Zhang-Sun Family Trust 09-23-11
304 061 21 16	1.00	CND	3	0.70	1.00	0.70	\$403.28	\$282.30	Kincaid Scott D Trust 01-12-11
304 061 21 17	1.00	CND	3	0.70	1.00	0.70	\$403.28	\$282.30	Burke Joseph L Jr
304 061 21 18	1.00	CND	3	0.70	1.00	0.70	\$403.28	\$282.30	Lin Chin-Teng&Fan Tsu-Feng
304 061 21 19	1.00	CND	3	0.70	1.00	0.70	\$403.28	\$282.30	Ji Dong&Wang Wei
304 061 21 20	1.00	CND	3	0.70	1.00	0.70	\$403.28	\$282.30	Song Yan
304 061 21 21	1.00	CND	3	0.70	1.00	0.70	\$403.28	\$282.30	Chang Brady&Love Kay
304 061 21 22	1.00	CND	3	0.70	1.00	0.70	\$403.28	\$282.30	K K M P L L C
304 061 21 23	1.00	CND	3	0.70	1.00	0.70	\$403.28	\$282.30	Bock Ronald C&Marilyn J
304 061 21 24	1.00	CND	3	0.70	1.00	0.70	\$403.28	\$282.30	Suljadi Linda
304 061 21 25	1.00	CND	3	0.70	1.00	0.70	\$403.28	\$282.30	Lavanty Victoria M
304 061 21 26	1.00	CND	3	0.70	1.00	0.70	\$403.28	\$282.30	Norman Dawn
304 061 22 27	1.00	CND	3	0.70	1.00	0.70	\$403.28	\$282.30	Kil Timothy D&Ying Ping
304 061 22 28	1.00	CND	3	0.70	1.00	0.70	\$403.28	\$282.30	Walsh Cita
304 061 22 29	1.00	CND	3	0.70	1.00	0.70	\$403.28	\$282.30	Pan Mei Revocable Living Trust 10-15-11
304 061 22 30	1.00	CND	3	0.70	1.00	0.70	\$403.28	\$282.30	Butler Elizabeth A
304 061 22 31	1.00	CND	3	0.70	1.00	0.70	\$403.28	\$282.30	Chen Lin&Qian Xinshan
304 061 22 32	1.00	CND	3	0.70	1.00	0.70	\$403.28	\$282.30	Wang Hao
304 061 22 33	1.00	CND	3	0.70	1.00	0.70	\$403.28	\$282.30	Sigareva Elena Trust 11-08-12
304 061 22 34	1.00	CND	3	0.70	1.00	0.70	\$403.28	\$282.30	Dai Xuan
304 061 22 35	1.00	CND	3	0.70	1.00	0.70	\$403.28	\$282.30	Vohra Archana P

EXHIBIT C - Assessment Roll (Fiscal Year 2017)
Carmel Valley Maintenance Assessment District

Parcel Number	Acres/ Units ⁽¹⁾	Land Use ⁽²⁾	Zone Number	Apportionment Factors		Total EBU's	Unit Cost (\$/EBU)	FY 2017 ⁽⁴⁾ Assessment	Owner Name
				Land Use ⁽²⁾	Benefit ⁽³⁾				
304 061 22 36	1.00	CND	3	0.70	1.00	0.70	\$403.28	\$282.30	Cheshire Revocable Living Trust 06-08-09
304 061 22 37	1.00	CND	3	0.70	1.00	0.70	\$403.28	\$282.30	Yang Family Trust 05-30-06
304 061 22 38	1.00	CND	3	0.70	1.00	0.70	\$403.28	\$282.30	Grossinger Family Trust 02-10-06
304 061 22 39	1.00	CND	3	0.70	1.00	0.70	\$403.28	\$282.30	S K E 2007 Trust 04-12-07
304 061 22 40	1.00	CND	3	0.70	1.00	0.70	\$403.28	\$282.30	Wellberg Janis A Trust 10-12-05
304 061 22 41	1.00	CND	3	0.70	1.00	0.70	\$403.28	\$282.30	Huffmire Casey&Hillary
304 061 22 42	1.00	CND	3	0.70	1.00	0.70	\$403.28	\$282.30	Clarke Gary J&Erica L
304 061 22 43	1.00	CND	3	0.70	1.00	0.70	\$403.28	\$282.30	Trafal Trust 03-14-96
304 061 22 44	1.00	CND	3	0.70	1.00	0.70	\$403.28	\$282.30	Demmler Christopher R&Allison M
304 061 22 45	1.00	CND	3	0.70	1.00	0.70	\$403.28	\$282.30	Gao Yandong&Wang Ting
304 061 22 46	1.00	CND	3	0.70	1.00	0.70	\$403.28	\$282.30	Mani Family Trust 07-02-12
304 061 22 47	1.00	CND	3	0.70	1.00	0.70	\$403.28	\$282.30	Weber Michael E
304 061 22 48	1.00	CND	3	0.70	1.00	0.70	\$403.28	\$282.30	Yu David U L&Carolyn
304 061 22 49	1.00	CND	3	0.70	1.00	0.70	\$403.28	\$282.30	Paris James J&Williams Georgia
304 061 23 01	1.00	CND	3	0.70	1.00	0.70	\$403.28	\$282.30	Wells Family Revocable Trust 05-19-01
304 061 23 02	1.00	CND	3	0.70	1.00	0.70	\$403.28	\$282.30	Kanemaru Nikki A
304 061 23 03	1.00	CND	3	0.70	1.00	0.70	\$403.28	\$282.30	Urbanek Kim M
304 061 23 04	1.00	CND	3	0.70	1.00	0.70	\$403.28	\$282.30	Hovan Family Trust 07-06-98
304 061 23 05	1.00	CND	3	0.70	1.00	0.70	\$403.28	\$282.30	Tico Edward&Li Yaping
304 061 23 06	1.00	CND	3	0.70	1.00	0.70	\$403.28	\$282.30	Thorburn Sydney A
304 061 23 07	1.00	CND	3	0.70	1.00	0.70	\$403.28	\$282.30	Kim Paul
304 061 23 08	1.00	CND	3	0.70	1.00	0.70	\$403.28	\$282.30	Romero Jose G&Carissa S
304 061 23 09	1.00	CND	3	0.70	1.00	0.70	\$403.28	\$282.30	Born Ellen M C
304 061 23 10	1.00	CND	3	0.70	1.00	0.70	\$403.28	\$282.30	Wiley Family Trust 02-10-06
304 061 23 11	1.00	CND	3	0.70	1.00	0.70	\$403.28	\$282.30	Amalfi Coast Capital Inc
304 061 23 12	1.00	CND	3	0.70	1.00	0.70	\$403.28	\$282.30	Makar Family Trust 11-16-10
304 061 23 13	1.00	CND	3	0.70	1.00	0.70	\$403.28	\$282.30	Ator Kim J
304 061 23 14	1.00	CND	3	0.70	1.00	0.70	\$403.28	\$282.30	Casson James C Family Trust 07-22-91
304 061 23 15	1.00	CND	3	0.70	1.00	0.70	\$403.28	\$282.30	Yao Hang&Wang Juan
304 061 23 16	1.00	CND	3	0.70	1.00	0.70	\$403.28	\$282.30	Singh Anurag
304 061 23 17	1.00	CND	3	0.70	1.00	0.70	\$403.28	\$282.30	Miller Adam N&Lynn S
304 061 23 18	1.00	CND	3	0.70	1.00	0.70	\$403.28	\$282.30	Bembenek Scott D
304 061 23 19	1.00	CND	3	0.70	1.00	0.70	\$403.28	\$282.30	Yee Ellen Trust 09-12-12
304 061 23 20	1.00	CND	3	0.70	1.00	0.70	\$403.28	\$282.30	Hoblit Colleen Family Trust 02-10-14
304 061 23 21	1.00	CND	3	0.70	1.00	0.70	\$403.28	\$282.30	Biel Jason D&Obayashi Saori
304 061 23 22	1.00	CND	3	0.70	1.00	0.70	\$403.28	\$282.30	Black Boar Llc
304 061 23 23	1.00	CND	3	0.70	1.00	0.70	\$403.28	\$282.30	Burrows Dalton J&Pamela J
304 061 23 24	1.00	CND	3	0.70	1.00	0.70	\$403.28	\$282.30	Marcus Danielle Living Trust 10-22-08
304 061 23 25	1.00	CND	3	0.70	1.00	0.70	\$403.28	\$282.30	Shi Weili
304 061 23 26	1.00	CND	3	0.70	1.00	0.70	\$403.28	\$282.30	Wong Chiu Lan
304 061 23 27	1.00	CND	3	0.70	1.00	0.70	\$403.28	\$282.30	Xu Wentao&Wang Li
304 061 23 28	1.00	CND	3	0.70	1.00	0.70	\$403.28	\$282.30	Murthy Pushkar V&Vyjayanti P
304 061 23 29	1.00	CND	3	0.70	1.00	0.70	\$403.28	\$282.30	Pratt Jane
304 061 23 30	1.00	CND	3	0.70	1.00	0.70	\$403.28	\$282.30	Angel Alan D
304 061 23 31	1.00	CND	3	0.70	1.00	0.70	\$403.28	\$282.30	Wang Hui-Kang&Li Ling
304 061 23 32	1.00	CND	3	0.70	1.00	0.70	\$403.28	\$282.30	Harthattu Ashwath&Sudarshan Rachita
304 061 24 01	1.00	CND	3	0.70	1.00	0.70	\$403.28	\$282.30	Zhang Wen&Tao Yaqi
304 061 24 02	1.00	CND	3	0.70	1.00	0.70	\$403.28	\$282.30	Bien Jennifer
304 061 24 03	1.00	CND	3	0.70	1.00	0.70	\$403.28	\$282.30	Trafal Trust 03-14-96
304 061 24 04	1.00	CND	3	0.70	1.00	0.70	\$403.28	\$282.30	Xu Di
304 061 24 05	1.00	CND	3	0.70	1.00	0.70	\$403.28	\$282.30	Notani Rajesh K&Romila
304 061 24 06	1.00	CND	3	0.70	1.00	0.70	\$403.28	\$282.30	Wuerfel Eric S
304 061 24 07	1.00	CND	3	0.70	1.00	0.70	\$403.28	\$282.30	Yamaguchi Cheryl
304 061 24 08	1.00	CND	3	0.70	1.00	0.70	\$403.28	\$282.30	Sun Jin&Yu Weifang
304 061 24 09	1.00	CND	3	0.70	1.00	0.70	\$403.28	\$282.30	Wornham Joann B Trust 04-01-11
304 061 24 10	1.00	CND	3	0.70	1.00	0.70	\$403.28	\$282.30	Hong Eric A
304 061 24 11	1.00	CND	3	0.70	1.00	0.70	\$403.28	\$282.30	Twohey/Kirk Family Trust 3 04-14-98

EXHIBIT C - Assessment Roll (Fiscal Year 2017)
Carmel Valley Maintenance Assessment District

Parcel Number	Acres/ Units ⁽¹⁾	Land Use ⁽²⁾	Zone Number	Apportionment Factors		Total EBU's	Unit Cost (\$/EBU)	FY 2017 ⁽⁴⁾ Assessment	Owner Name
				Land Use ⁽²⁾	Benefit ⁽³⁾				
304 061 24 12	1.00	CND	3	0.70	1.00	0.70	\$403.28	\$282.30	Ngo Nhu An Thi
304 061 24 13	1.00	CND	3	0.70	1.00	0.70	\$403.28	\$282.30	Shadman Farhang&Farah
304 061 24 14	1.00	CND	3	0.70	1.00	0.70	\$403.28	\$282.30	Carreras Carmen Living Trust 03-20-03
304 061 24 15	1.00	CND	3	0.70	1.00	0.70	\$403.28	\$282.30	Miller Allan W
304 061 24 16	1.00	CND	3	0.70	1.00	0.70	\$403.28	\$282.30	Shi Family Revocable Living Trust 09-19-07
304 061 24 17	1.00	CND	3	0.70	1.00	0.70	\$403.28	\$282.30	Adams Linda P Trust 04-16-07
304 061 24 18	1.00	CND	3	0.70	1.00	0.70	\$403.28	\$282.30	Kirishian Mary Tr
304 061 24 19	1.00	CND	3	0.70	1.00	0.70	\$403.28	\$282.30	Cohen Santiago J&Groschel Bettina 2014 Trust
304 061 24 20	1.00	CND	3	0.70	1.00	0.70	\$403.28	\$282.30	Escobar Adriana
304 061 24 21	1.00	CND	3	0.70	1.00	0.70	\$403.28	\$282.30	Abreu Connelly Family Trust 09-15-15
304 061 24 22	1.00	CND	3	0.70	1.00	0.70	\$403.28	\$282.30	Wichern Jonathan E&Mia K
304 061 24 23	1.00	CND	3	0.70	1.00	0.70	\$403.28	\$282.30	Molloie/Yang Living 2014 Trust 06-18-14
304 061 24 24	1.00	CND	3	0.70	1.00	0.70	\$403.28	\$282.30	Obraztsova Anna Trust 08-06-04
304 061 24 25	1.00	CND	3	0.70	1.00	0.70	\$403.28	\$282.30	Hoberg Ryan&Whittmore Lisa Family Trust 03-22-
304 061 24 26	1.00	CND	3	0.70	1.00	0.70	\$403.28	\$282.30	Angert Js Family Trust 08-30-13
304 061 24 27	1.00	CND	3	0.70	1.00	0.70	\$403.28	\$282.30	Morhun Michael F&Gina
304 061 24 28	1.00	CND	3	0.70	1.00	0.70	\$403.28	\$282.30	Santomauro Michael G&Montenegro Andrea L
304 061 24 29	1.00	CND	3	0.70	1.00	0.70	\$403.28	\$282.30	Tripathy Sakyasingh&Goel Preeti
304 061 25 01	1.00	CND	3	0.70	1.00	0.70	\$403.28	\$282.30	Castellanos Juan C&Espinosa Evelynne
304 061 25 02	1.00	CND	3	0.70	1.00	0.70	\$403.28	\$282.30	Serafim Carl A
304 061 25 03	1.00	CND	3	0.70	1.00	0.70	\$403.28	\$282.30	Lofgren Rosemarie C Tr
304 061 25 04	1.00	CND	3	0.70	1.00	0.70	\$403.28	\$282.30	Grant Kristine R
304 061 25 05	1.00	CND	3	0.70	1.00	0.70	\$403.28	\$282.30	Hauck Linda L
304 061 25 06	1.00	CND	3	0.70	1.00	0.70	\$403.28	\$282.30	Sterling Family Trust 07-08-13
304 061 25 07	1.00	CND	3	0.70	1.00	0.70	\$403.28	\$282.30	Zapp Nancy E Trust 02-04-11
304 061 25 08	1.00	CND	3	0.70	1.00	0.70	\$403.28	\$282.30	Ranglas Nikolitsa Trust 10-25-07
304 061 25 09	1.00	CND	3	0.70	1.00	0.70	\$403.28	\$282.30	Fuhrman Kaye L
304 061 25 10	1.00	CND	3	0.70	1.00	0.70	\$403.28	\$282.30	Guan Hua&Zhang Yihong
304 061 25 11	1.00	CND	3	0.70	1.00	0.70	\$403.28	\$282.30	Kim Tae&Lee Gi Hyun
304 061 25 12	1.00	CND	3	0.70	1.00	0.70	\$403.28	\$282.30	Cummins Family Trust 12-29-03
304 061 25 13	1.00	CND	3	0.70	1.00	0.70	\$403.28	\$282.30	Turnage Brian D Living Trust 06-30-15
304 061 25 14	1.00	CND	3	0.70	1.00	0.70	\$403.28	\$282.30	Hawkins Edward C&Victoria
304 061 25 15	1.00	CND	3	0.70	1.00	0.70	\$403.28	\$282.30	Patterson/Harlowe Trust 12-30-15
304 061 25 16	1.00	CND	3	0.70	1.00	0.70	\$403.28	\$282.30	Yang Kiyoun&Kim Jiae
304 061 25 17	1.00	CND	3	0.70	1.00	0.70	\$403.28	\$282.30	Zhu Yubao&Wei Mingsheng
304 061 25 18	1.00	CND	3	0.70	1.00	0.70	\$403.28	\$282.30	Smriga Robert J
304 061 25 19	1.00	CND	3	0.70	1.00	0.70	\$403.28	\$282.30	Graham Dianne
304 061 25 20	1.00	CND	3	0.70	1.00	0.70	\$403.28	\$282.30	Wu Jinhong&Liu Xuhan
304 061 25 21	1.00	CND	3	0.70	1.00	0.70	\$403.28	\$282.30	Chang Yun-Kuang&Chen Chao-Ju
304 061 25 22	1.00	CND	3	0.70	1.00	0.70	\$403.28	\$282.30	Hild Lance T
304 061 25 23	1.00	CND	3	0.70	1.00	0.70	\$403.28	\$282.30	Lee Chun I
304 061 26 01	1.00	CND	3	0.70	1.00	0.70	\$403.28	\$282.30	Adams Benjamin
304 061 26 02	1.00	CND	3	0.70	1.00	0.70	\$403.28	\$282.30	Venugopal Rishikesh&Sridharan Jyotsna
304 061 26 03	1.00	CND	3	0.70	1.00	0.70	\$403.28	\$282.30	Romero Celino
304 061 26 04	1.00	CND	3	0.70	1.00	0.70	\$403.28	\$282.30	Conner Elaine M
304 061 26 05	1.00	CND	3	0.70	1.00	0.70	\$403.28	\$282.30	Manjunath Bhadarinath&Shetty Shweta S
304 061 26 06	1.00	CND	3	0.70	1.00	0.70	\$403.28	\$282.30	Hughes Christopher A
304 061 26 07	1.00	CND	3	0.70	1.00	0.70	\$403.28	\$282.30	Hoelz Joseph G&Nicole L
304 061 26 08	1.00	CND	3	0.70	1.00	0.70	\$403.28	\$282.30	Lu Yuan
304 061 26 09	1.00	CND	3	0.70	1.00	0.70	\$403.28	\$282.30	Vaughan Juliet (Dp)
304 061 26 10	1.00	CND	3	0.70	1.00	0.70	\$403.28	\$282.30	Rizzi Gregory T Revocable Trust 05-19-94
304 061 26 11	1.00	CND	3	0.70	1.00	0.70	\$403.28	\$282.30	Hakozaki Hiroyuki&Yukiko
304 061 26 12	1.00	CND	3	0.70	1.00	0.70	\$403.28	\$282.30	Andrade Dennis A
304 061 26 13	1.00	CND	3	0.70	1.00	0.70	\$403.28	\$282.30	Jung Ki-Young&Cho Hee-Song
304 061 26 14	1.00	CND	3	0.70	1.00	0.70	\$403.28	\$282.30	Zarrinam Denise Revocable Trust
304 061 26 15	1.00	CND	3	0.70	1.00	0.70	\$403.28	\$282.30	Hose Eddy&Dmumit Revocable Living Trust 09-24
304 061 26 16	1.00	CND	3	0.70	1.00	0.70	\$403.28	\$282.30	Wozniak Gregory&Anna

EXHIBIT C - Assessment Roll (Fiscal Year 2017)
Carmel Valley Maintenance Assessment District

Parcel Number	Acres/Units ⁽¹⁾	Land Use ⁽²⁾	Zone Number	Apportionment Factors		Total EBU's	Unit Cost (\$/EBU)	FY 2017 ⁽⁴⁾ Assessment	Owner Name
				Land Use ⁽²⁾	Benefit ⁽³⁾				
304 061 26 17	1.00	CND	3	0.70	1.00	0.70	\$403.28	\$282.30	Shashkin Pavel&Tamara
304 061 26 18	1.00	CND	3	0.70	1.00	0.70	\$403.28	\$282.30	Mitchell William J
304 061 26 19	1.00	CND	3	0.70	1.00	0.70	\$403.28	\$282.30	Do Nguyen
304 061 27 01	1.00	CND	3	0.70	1.00	0.70	\$403.28	\$282.30	Zivic Jasmina
304 061 27 02	1.00	CND	3	0.70	1.00	0.70	\$403.28	\$282.30	Krich Family Trust 04-27-06
304 061 27 03	1.00	CND	3	0.70	1.00	0.70	\$403.28	\$282.30	Hollander Thomas P Trust
304 061 27 04	1.00	CND	3	0.70	1.00	0.70	\$403.28	\$282.30	Wu Hui-Lin
304 061 27 05	1.00	CND	3	0.70	1.00	0.70	\$403.28	\$282.30	Old Jennifer R
304 061 27 06	1.00	CND	3	0.70	1.00	0.70	\$403.28	\$282.30	Umansky Hope P 2008 Trust 05-28-08
304 061 27 07	1.00	CND	3	0.70	1.00	0.70	\$403.28	\$282.30	Liu Shizhong&Guo Ziqin
304 061 27 08	1.00	CND	3	0.70	1.00	0.70	\$403.28	\$282.30	Su Hwei-Chen Trust 06-30-14
304 061 27 09	1.00	CND	3	0.70	1.00	0.70	\$403.28	\$282.30	Reed Family Exemption Trust 05-18-14
304 061 27 10	1.00	CND	3	0.70	1.00	0.70	\$403.28	\$282.30	Kohn Joel A&Melissa L
304 061 27 11	1.00	CND	3	0.70	1.00	0.70	\$403.28	\$282.30	Springer Bruce
304 061 27 12	1.00	CND	3	0.70	1.00	0.70	\$403.28	\$282.30	Sarmiento Christine T
304 061 27 13	1.00	CND	3	0.70	1.00	0.70	\$403.28	\$282.30	Walda Kevin N&Kao Ayaka
304 061 27 14	1.00	CND	3	0.70	1.00	0.70	\$403.28	\$282.30	Akbashev Vadim&Akbasheva Natalia
304 061 27 15	1.00	CND	3	0.70	1.00	0.70	\$403.28	\$282.30	Houshmand Ahmad&Wilcox Sandra L
304 061 27 16	1.00	CND	3	0.70	1.00	0.70	\$403.28	\$282.30	Watson Melanie J
304 061 27 17	1.00	CND	3	0.70	1.00	0.70	\$403.28	\$282.30	Werner James S
304 061 27 18	1.00	CND	3	0.70	1.00	0.70	\$403.28	\$282.30	Grimskog Per O E&Roda Imelda G
304 061 27 19	1.00	CND	3	0.70	1.00	0.70	\$403.28	\$282.30	Orr Jeffrey W&Mao Hongyuan
304 061 27 20	1.00	CND	3	0.70	1.00	0.70	\$403.28	\$282.30	Gregg David&Akemi
304 061 27 21	1.00	CND	3	0.70	1.00	0.70	\$403.28	\$282.30	Brackett Herbert B&Nancy
304 061 27 22	1.00	CND	3	0.70	1.00	0.70	\$403.28	\$282.30	N M I Management L L C
304 061 27 23	1.00	CND	3	0.70	1.00	0.70	\$403.28	\$282.30	Dreben Joann Family Trust 09-01-06
304 061 27 24	1.00	CND	3	0.70	1.00	0.70	\$403.28	\$282.30	Kulczycka Malgorzata A
304 061 27 25	1.00	CND	3	0.70	1.00	0.70	\$403.28	\$282.30	Chuang Hsiao-Chiang
304 061 27 26	1.00	CND	3	0.70	1.00	0.70	\$403.28	\$282.30	Sun Jeffrey Ming
304 061 27 27	1.00	CND	3	0.70	1.00	0.70	\$403.28	\$282.30	Weinbach Susan P Trust 03-03-11
304 061 28 01	1.00	CND	3	0.70	1.00	0.70	\$403.28	\$282.30	Sun Dong
304 061 28 02	1.00	CND	3	0.70	1.00	0.70	\$403.28	\$282.30	Woolf Family Trust 06-18-07
304 061 28 03	1.00	CND	3	0.70	1.00	0.70	\$403.28	\$282.30	Krehmke Dana A
304 061 28 04	1.00	CND	3	0.70	1.00	0.70	\$403.28	\$282.30	Kircher Jocelyn K Revocable Trust 11-15-08
304 061 28 05	1.00	CND	3	0.70	1.00	0.70	\$403.28	\$282.30	Gliner Elaine F
304 061 31 00	0.15	OSP	1	0.00	0.30	0.00	\$73.56	\$0.00	Elysian Community Assn
304 061 32 01	1.00	CND	1	0.70	1.00	0.70	\$73.56	\$51.48	Stewart Douglas B&Katherine N
304 061 32 02	1.00	CND	1	0.70	1.00	0.70	\$73.56	\$51.48	Casey Vicki A
304 061 32 03	1.00	CND	1	0.70	1.00	0.70	\$73.56	\$51.48	Eichler Brian P&Marites S
304 061 32 04	1.00	CND	1	0.70	1.00	0.70	\$73.56	\$51.48	Tsunis James
304 061 32 05	1.00	CND	1	0.70	1.00	0.70	\$73.56	\$51.48	Nard Jennifer A
304 061 32 06	1.00	CND	1	0.70	1.00	0.70	\$73.56	\$51.48	Chen Family Trust 12-04-06
304 061 32 07	1.00	CND	1	0.70	1.00	0.70	\$73.56	\$51.48	Feldman Family Trust 03-16-02
304 061 32 08	1.00	CND	1	0.70	1.00	0.70	\$73.56	\$51.48	Hong Gendong&Lu Xiaojiong
304 061 32 09	1.00	CND	1	0.70	1.00	0.70	\$73.56	\$51.48	Han Seung Shik&Gina
304 061 32 10	1.00	CND	1	0.70	1.00	0.70	\$73.56	\$51.48	Adams Phillip R Jr&Sara C
304 061 32 11	1.00	CND	1	0.70	1.00	0.70	\$73.56	\$51.48	Sincek Vincent J&Sandra K
304 061 32 12	1.00	CND	1	0.70	1.00	0.70	\$73.56	\$51.48	He Qian
304 061 32 13	1.00	CND	1	0.70	1.00	0.70	\$73.56	\$51.48	Chu Lillian
304 061 32 14	1.00	CND	1	0.70	1.00	0.70	\$73.56	\$51.48	Mactiernan Kenneth J&Landell-Mactiernan Maribe
304 061 32 15	1.00	CND	1	0.70	1.00	0.70	\$73.56	\$51.48	Jin/Hong Family Trust 02-13-02
304 061 32 16	1.00	CND	1	0.70	1.00	0.70	\$73.56	\$51.48	Peppler Mark
304 061 32 17	1.00	CND	1	0.70	1.00	0.70	\$73.56	\$51.48	Bentel Eric
304 061 32 18	1.00	CND	1	0.70	1.00	0.70	\$73.56	\$51.48	Moss /Ordan 2005 Trust 03-31-05
304 061 32 19	1.00	CND	1	0.70	1.00	0.70	\$73.56	\$51.48	Pace Marlene
304 061 32 20	1.00	CND	1	0.70	1.00	0.70	\$73.56	\$51.48	Kaya Oguz K&Anna M
304 061 32 21	1.00	CND	1	0.70	1.00	0.70	\$73.56	\$51.48	Esquibel Vanessa L

EXHIBIT C - Assessment Roll (Fiscal Year 2017)
Carmel Valley Maintenance Assessment District

Parcel Number	Acres/ Units ⁽¹⁾	Land Use ⁽²⁾	Zone Number	Apportionment Factors		Total EBU's	Unit Cost (\$/EBU)	FY 2017 ⁽⁴⁾ Assessment	Owner Name
				Land Use ⁽²⁾	Benefit ⁽³⁾				
304 061 32 22	1.00	CND	1	0.70	1.00	0.70	\$73.56	\$51.48	Mulligan Dennis E&Maureen C Living Trust 09-23-
304 061 32 23	1.00	CND	1	0.70	1.00	0.70	\$73.56	\$51.48	Evans Michael S&Tsai Dorothy J
304 061 32 24	1.00	CND	1	0.70	1.00	0.70	\$73.56	\$51.48	Blackwell Alan&Stacy L
304 061 32 25	1.00	CND	1	0.70	1.00	0.70	\$73.56	\$51.48	Gurwitt Les J&Janis C
304 061 32 26	1.00	CND	1	0.70	1.00	0.70	\$73.56	\$51.48	Tietz Brian
304 061 32 27	1.00	CND	1	0.70	1.00	0.70	\$73.56	\$51.48	Tu Zhuowen&Cui Pu
304 061 32 28	1.00	CND	1	0.70	1.00	0.70	\$73.56	\$51.48	Xiang Zhixian
304 061 32 29	1.00	CND	1	0.70	1.00	0.70	\$73.56	\$51.48	Chou Hong-Yu&Sun Huai-An
304 061 32 30	1.00	CND	1	0.70	1.00	0.70	\$73.56	\$51.48	Tulp Raymond E&Schriber Helene C
304 061 32 31	1.00	CND	1	0.70	1.00	0.70	\$73.56	\$51.48	Kavanaugh Gale S Trust 11-05-05
304 061 32 32	1.00	CND	1	0.70	1.00	0.70	\$73.56	\$51.48	Dongre Sumit
304 061 32 33	1.00	CND	1	0.70	1.00	0.70	\$73.56	\$51.48	Musgrove Michael&Randi Living Trust 12-04-03
304 061 32 34	1.00	CND	1	0.70	1.00	0.70	\$73.56	\$51.48	Ghasedian Asghar
304 061 32 35	1.00	CND	1	0.70	1.00	0.70	\$73.56	\$51.48	Boyer Michael J
304 061 32 36	1.00	CND	1	0.70	1.00	0.70	\$73.56	\$51.48	Ganser Dirk&Xu Jinghui
304 061 35 01	1.00	CND	1	0.70	1.00	0.70	\$73.56	\$51.48	Cheng Yanfang
304 061 35 02	1.00	CND	1	0.70	1.00	0.70	\$73.56	\$51.48	Bellos U S Property Trust 01-08-98
304 061 35 03	1.00	CND	1	0.70	1.00	0.70	\$73.56	\$51.48	Castro Edmundo O R&Molino Monica E C
304 061 35 04	1.00	CND	1	0.70	1.00	0.70	\$73.56	\$51.48	Simon Adam E&Kyle E
304 061 35 05	1.00	CND	1	0.70	1.00	0.70	\$73.56	\$51.48	Zhang Jun
304 061 35 06	1.00	CND	1	0.70	1.00	0.70	\$73.56	\$51.48	Kim Jane J
304 061 35 07	1.00	CND	1	0.70	1.00	0.70	\$73.56	\$51.48	Williamson Brook Trust 07-08-08
304 061 35 08	1.00	CND	1	0.70	1.00	0.70	\$73.56	\$51.48	Meigs Real Properties II L P
304 061 35 09	1.00	CND	1	0.70	1.00	0.70	\$73.56	\$51.48	Moradi Hassan&Ghadikolaei Maryam F
304 061 35 10	1.00	CND	1	0.70	1.00	0.70	\$73.56	\$51.48	Shah Nirav&Parikh Parina
304 061 35 11	1.00	CND	1	0.70	1.00	0.70	\$73.56	\$51.48	Celona Joseph A&Young Teresa T
304 061 35 12	1.00	CND	1	0.70	1.00	0.70	\$73.56	\$51.48	Rosenberg Ari Trust 10-21-02
304 061 45 00	0.20	OSP	1	0.00	0.30	0.00	\$73.56	\$0.00	Elysian Community Assn
304 061 46 01	1.00	CND	1	0.70	1.00	0.70	\$73.56	\$51.48	Liwei Family Trust 10-02-12
304 061 46 02	1.00	CND	1	0.70	1.00	0.70	\$73.56	\$51.48	Davee Kevin G
304 061 46 03	1.00	CND	1	0.70	1.00	0.70	\$73.56	\$51.48	Masarsky Michael&Irina Living Trust 11-30-07
304 061 46 04	1.00	CND	1	0.70	1.00	0.70	\$73.56	\$51.48	Wu Qun Revocable Living Trust 08-28-09
304 061 46 05	1.00	CND	1	0.70	1.00	0.70	\$73.56	\$51.48	Fowls Theodore W Trust 06-27-06
304 061 46 06	1.00	CND	1	0.70	1.00	0.70	\$73.56	\$51.48	Cao Dawei
304 061 46 07	1.00	CND	1	0.70	1.00	0.70	\$73.56	\$51.48	Gaidarov Ibragim&Gaidarova Svetlana
304 061 46 08	1.00	CND	1	0.70	1.00	0.70	\$73.56	\$51.48	Hsu-Soong Family Trust 11-11-04
304 061 46 09	1.00	CND	1	0.70	1.00	0.70	\$73.56	\$51.48	Renfro Jennifer B
304 061 46 10	1.00	CND	1	0.70	1.00	0.70	\$73.56	\$51.48	Pu Yunqiu
304 061 46 11	1.00	CND	1	0.70	1.00	0.70	\$73.56	\$51.48	Moreland John L
304 061 46 12	1.00	CND	1	0.70	1.00	0.70	\$73.56	\$51.48	Wang Jue&Lilin
304 061 46 13	1.00	CND	1	0.70	1.00	0.70	\$73.56	\$51.48	Gong Hao&Cai Chong
304 061 46 14	1.00	CND	1	0.70	1.00	0.70	\$73.56	\$51.48	Adams Mark E
304 061 46 15	1.00	CND	1	0.70	1.00	0.70	\$73.56	\$51.48	Reuer Barbara L
304 061 46 16	1.00	CND	1	0.70	1.00	0.70	\$73.56	\$51.48	Boehm Kathryn E 2001 Revocable Trust 02-09-01
304 061 46 17	1.00	CND	1	0.70	1.00	0.70	\$73.56	\$51.48	Luo Jinping&Ding Beibei
304 061 46 18	1.00	CND	1	0.70	1.00	0.70	\$73.56	\$51.48	Kupiec Karson A&Phillips-Kupiec Diana 2009 Trust
304 061 46 19	1.00	CND	1	0.70	1.00	0.70	\$73.56	\$51.48	Chow Albert S
304 061 46 20	1.00	CND	1	0.70	1.00	0.70	\$73.56	\$51.48	Morris Matthew N&Amber B
304 061 46 21	1.00	CND	1	0.70	1.00	0.70	\$73.56	\$51.48	Kim John
304 061 46 22	1.00	CND	1	0.70	1.00	0.70	\$73.56	\$51.48	Lin Qi&Wu Min Family Living Trust 08-10-12
304 061 46 23	1.00	CND	1	0.70	1.00	0.70	\$73.56	\$51.48	Su Sara S
304 061 46 24	1.00	CND	1	0.70	1.00	0.70	\$73.56	\$51.48	Port Cary L Trust 06-18-05
304 061 46 25	1.00	CND	1	0.70	1.00	0.70	\$73.56	\$51.48	Leatherman Deann J
304 061 46 26	1.00	CND	1	0.70	1.00	0.70	\$73.56	\$51.48	Parasuram Sridhar&Balram Sahana
304 061 46 27	1.00	CND	1	0.70	1.00	0.70	\$73.56	\$51.48	Poitras Steven&Deanne
304 061 46 28	1.00	CND	1	0.70	1.00	0.70	\$73.56	\$51.48	Sofianos Dino J Tr&Sofianos Anastasia G Tr
304 061 46 29	1.00	CND	1	0.70	1.00	0.70	\$73.56	\$51.48	Busch Rainer C&Jackie L

EXHIBIT C - Assessment Roll (Fiscal Year 2017)
Carmel Valley Maintenance Assessment District

Parcel Number	Acres/ Units ⁽¹⁾	Land Use ⁽²⁾	Zone Number	Apportionment Factors		Total EBU's	Unit Cost (\$/EBU)	FY 2017 ⁽⁴⁾ Assessment	Owner Name
				Land Use ⁽²⁾	Benefit ⁽³⁾				
304 061 46 30	1.00	CND	1	0.70	1.00	0.70	\$73.56	\$51.48	Dietz Ryan
304 061 46 31	1.00	CND	1	0.70	1.00	0.70	\$73.56	\$51.48	Holland Stephen&Julee Family Trust 12-22-15
304 061 46 32	1.00	CND	1	0.70	1.00	0.70	\$73.56	\$51.48	Wu Shuangding&Zhang Ling
304 061 47 01	1.00	CND	1	0.70	1.00	0.70	\$73.56	\$51.48	Whiting Louise M
304 061 47 02	1.00	CND	1	0.70	1.00	0.70	\$73.56	\$51.48	Scott Family Trust 04-17-12
304 061 47 03	1.00	CND	1	0.70	1.00	0.70	\$73.56	\$51.48	Hansen Family Trust 03-01-95
304 061 47 04	1.00	CND	1	0.70	1.00	0.70	\$73.56	\$51.48	Uyehara Minoru&Ann
304 061 47 05	1.00	CND	1	0.70	1.00	0.70	\$73.56	\$51.48	Dasilva Mercy A
304 061 47 06	1.00	CND	1	0.70	1.00	0.70	\$73.56	\$51.48	Nowak Michelle Revocable Trust 01-15-09
304 061 47 07	1.00	CND	1	0.70	1.00	0.70	\$73.56	\$51.48	Miller Nancy L Trust 02-17-06
304 061 47 08	1.00	CND	1	0.70	1.00	0.70	\$73.56	\$51.48	Mcdonald Jenny A Separate Property Trust 04-28-
304 061 47 09	1.00	CND	1	0.70	1.00	0.70	\$73.56	\$51.48	Waite Gabriel D&Jooyoun
304 061 47 10	1.00	CND	1	0.70	1.00	0.70	\$73.56	\$51.48	Seyfarth Family Trust 07-01-96
304 061 47 11	1.00	CND	1	0.70	1.00	0.70	\$73.56	\$51.48	Wright Brian&Lorine F
304 061 47 12	1.00	CND	1	0.70	1.00	0.70	\$73.56	\$51.48	Sullivan Dennis Trust 06-01-00
304 061 47 13	1.00	CND	1	0.70	1.00	0.70	\$73.56	\$51.48	Myers Steven H
304 061 47 14	1.00	CND	1	0.70	1.00	0.70	\$73.56	\$51.48	Taylor Family Revocable Living Trust 11-02-11
304 061 47 15	1.00	CND	1	0.70	1.00	0.70	\$73.56	\$51.48	Mcmillin Laurie A Trust 12-19-11
304 061 47 16	1.00	CND	1	0.70	1.00	0.70	\$73.56	\$51.48	Rowley Marjorie
304 061 47 17	1.00	CND	1	0.70	1.00	0.70	\$73.56	\$51.48	Blagrave James A&Evelyn K
304 061 47 18	1.00	CND	1	0.70	1.00	0.70	\$73.56	\$51.48	Solorzano Nuvia T
304 061 47 19	1.00	CND	1	0.70	1.00	0.70	\$73.56	\$51.48	Bacon Suzanne&Jacobsen Jared
304 061 47 20	1.00	CND	1	0.70	1.00	0.70	\$73.56	\$51.48	Gao Hui
304 061 47 21	1.00	CND	1	0.70	1.00	0.70	\$73.56	\$51.48	Strate Patricia Life Trust 11-15-12
304 061 47 22	1.00	CND	1	0.70	1.00	0.70	\$73.56	\$51.48	Lee Wenju
304 061 47 23	1.00	CND	1	0.70	1.00	0.70	\$73.56	\$51.48	Sanderson Jared
304 061 47 24	1.00	CND	1	0.70	1.00	0.70	\$73.56	\$51.48	Petrin Elonne M
304 061 47 25	1.00	CND	1	0.70	1.00	0.70	\$73.56	\$51.48	Formo Dawn M Trust 08-04-02
304 061 47 26	1.00	CND	1	0.70	1.00	0.70	\$73.56	\$51.48	King Raynard
304 061 47 27	1.00	CND	1	0.70	1.00	0.70	\$73.56	\$51.48	Lucero 2003 Trust 04-24-03
304 061 47 28	1.00	CND	1	0.70	1.00	0.70	\$73.56	\$51.48	Altheide Aannestad Family Trust 01-28-09
304 061 47 29	1.00	CND	1	0.70	1.00	0.70	\$73.56	\$51.48	Geissinger George L&Honer Denise A
304 061 47 30	1.00	CND	1	0.70	1.00	0.70	\$73.56	\$51.48	Mcgillen Kathleen
304 061 47 31	1.00	CND	1	0.70	1.00	0.70	\$73.56	\$51.48	Carey Neil S
304 061 47 32	1.00	CND	1	0.70	1.00	0.70	\$73.56	\$51.48	Soordelu Ravichandra&Ravichandra Annapoorna
304 061 47 33	1.00	CND	1	0.70	1.00	0.70	\$73.56	\$51.48	Llaneras Martha Revocable Trust 08-10-04
304 061 47 34	1.00	CND	1	0.70	1.00	0.70	\$73.56	\$51.48	Fortini Deborah L Trust 12-01-14
304 061 47 35	1.00	CND	1	0.70	1.00	0.70	\$73.56	\$51.48	Radaza Maria Revocable 2014 Trust 03-12-14
304 061 47 36	1.00	CND	1	0.70	1.00	0.70	\$73.56	\$51.48	Harrington James P
304 061 48 01	1.00	CND	1	0.70	1.00	0.70	\$73.56	\$51.48	Hawkins Kevin
304 061 48 02	1.00	CND	1	0.70	1.00	0.70	\$73.56	\$51.48	Parhar Karmen
304 061 48 03	1.00	CND	1	0.70	1.00	0.70	\$73.56	\$51.48	Metrisin Dawn L
304 061 48 04	1.00	CND	1	0.70	1.00	0.70	\$73.56	\$51.48	Zheng Guanghui&Feng Du
304 061 48 05	1.00	CND	1	0.70	1.00	0.70	\$73.56	\$51.48	Cao Jian&Xu Lai
304 061 48 06	1.00	CND	1	0.70	1.00	0.70	\$73.56	\$51.48	Yuan Trust 03-18-04
304 061 48 07	1.00	CND	1	0.70	1.00	0.70	\$73.56	\$51.48	Berggren Family Trust 02-01-03
304 061 48 08	1.00	CND	1	0.70	1.00	0.70	\$73.56	\$51.48	Bellos U S Property Trust 01-08-98
304 061 48 09	1.00	CND	1	0.70	1.00	0.70	\$73.56	\$51.48	Sakhapour Giti
304 061 48 10	1.00	CND	1	0.70	1.00	0.70	\$73.56	\$51.48	Tollman Nadia N
304 061 48 11	1.00	CND	1	0.70	1.00	0.70	\$73.56	\$51.48	Dauz Ricky A&Rosalinda F
304 061 48 12	1.00	CND	1	0.70	1.00	0.70	\$73.56	\$51.48	Shenoy Dinesh A
304 061 48 13	1.00	CND	1	0.70	1.00	0.70	\$73.56	\$51.48	Bruner Eric L Separate Property Revocable Trust (
304 061 48 14	1.00	CND	1	0.70	1.00	0.70	\$73.56	\$51.48	Karr Leslie E
304 061 48 15	1.00	CND	1	0.70	1.00	0.70	\$73.56	\$51.48	Trunkett Lisa
304 061 48 16	1.00	CND	1	0.70	1.00	0.70	\$73.56	\$51.48	Shanjani Payman
304 061 48 17	1.00	CND	1	0.70	1.00	0.70	\$73.56	\$51.48	Zomerdyke James P&Katherine R
304 061 48 18	1.00	CND	1	0.70	1.00	0.70	\$73.56	\$51.48	Yang Jessica B

EXHIBIT C - Assessment Roll (Fiscal Year 2017)
Carmel Valley Maintenance Assessment District

Parcel Number	Acres/ Units ⁽¹⁾	Land Use ⁽²⁾	Zone Number	Apportionment Factors		Total EBU's	Unit Cost (\$/EBU)	FY 2017 ⁽⁴⁾ Assessment	Owner Name
				Land Use ⁽²⁾	Benefit ⁽³⁾				
304 061 48 19	1.00	CND	1	0.70	1.00	0.70	\$73.56	\$51.48	Cheng Wesley
304 061 48 20	1.00	CND	1	0.70	1.00	0.70	\$73.56	\$51.48	Bagheri Aminollah
304 061 48 21	1.00	CND	1	0.70	1.00	0.70	\$73.56	\$51.48	Kim Jae Ha&Kyoung Hee
304 061 48 22	1.00	CND	1	0.70	1.00	0.70	\$73.56	\$51.48	Li Guomei
304 061 48 23	1.00	CND	1	0.70	1.00	0.70	\$73.56	\$51.48	Boe Kathleen G
304 061 48 24	1.00	CND	1	0.70	1.00	0.70	\$73.56	\$51.48	Cordova Dawn
304 061 48 25	1.00	CND	1	0.70	1.00	0.70	\$73.56	\$51.48	Huang Shan L&Zheng Shengli
304 061 48 26	1.00	CND	1	0.70	1.00	0.70	\$73.56	\$51.48	Gies Allan F
304 061 48 27	1.00	CND	1	0.70	1.00	0.70	\$73.56	\$51.48	Ismailoglu James C&Elba
304 061 48 28	1.00	CND	1	0.70	1.00	0.70	\$73.56	\$51.48	Amer Kevin M
304 061 48 29	1.00	CND	1	0.70	1.00	0.70	\$73.56	\$51.48	T S J Capital L L C
304 061 48 30	1.00	CND	1	0.70	1.00	0.70	\$73.56	\$51.48	Bonora Richard F Trust 05-23-01
304 061 48 31	1.00	CND	1	0.70	1.00	0.70	\$73.56	\$51.48	Pereverzina Yelena
304 061 48 32	1.00	CND	1	0.70	1.00	0.70	\$73.56	\$51.48	Caprio Family Survivors Trust A 02-09-90
304 061 48 33	1.00	CND	1	0.70	1.00	0.70	\$73.56	\$51.48	Okamoto Ellen E Revocable Trust 09-28-15
304 061 48 34	1.00	CND	1	0.70	1.00	0.70	\$73.56	\$51.48	Conley James
304 061 48 35	1.00	CND	1	0.70	1.00	0.70	\$73.56	\$51.48	He Ping&Li Yueling
304 061 48 36	1.00	CND	1	0.70	1.00	0.70	\$73.56	\$51.48	Ehlers Brandi E
304 061 48 37	1.00	CND	1	0.70	1.00	0.70	\$73.56	\$51.48	Eigl Petra B Revocable 2000 Trust 06-29-00
304 061 48 38	1.00	CND	1	0.70	1.00	0.70	\$73.56	\$51.48	Shah Vishal D
304 061 48 39	1.00	CND	1	0.70	1.00	0.70	\$73.56	\$51.48	Bentz Thomas
304 061 48 40	1.00	CND	1	0.70	1.00	0.70	\$73.56	\$51.48	Xu Chang&Zhang Shaoyan
304 061 48 41	1.00	CND	1	0.70	1.00	0.70	\$73.56	\$51.48	Xu-Shao Family Trust 11-21-13
304 061 48 42	1.00	CND	1	0.70	1.00	0.70	\$73.56	\$51.48	Beron Edward L&Anna H
304 061 48 43	1.00	CND	1	0.70	1.00	0.70	\$73.56	\$51.48	Jabre Emil I Living Trust 07-20-11
304 061 48 44	1.00	CND	1	0.70	1.00	0.70	\$73.56	\$51.48	Hutcheson Derek C
304 061 49 01	1.00	CND	1	0.70	1.00	0.70	\$73.56	\$51.48	Kaufman Family Trust 09-19-01
304 061 49 02	1.00	CND	1	0.70	1.00	0.70	\$73.56	\$51.48	Geier James C Trust 04-12-12
304 061 49 03	1.00	CND	1	0.70	1.00	0.70	\$73.56	\$51.48	Lee Chung-Ho&Deland Y
304 061 49 04	1.00	CND	1	0.70	1.00	0.70	\$73.56	\$51.48	Delucio Glenn M
304 061 49 05	1.00	CND	1	0.70	1.00	0.70	\$73.56	\$51.48	Hu Yi&Cai Hui
304 061 49 06	1.00	CND	1	0.70	1.00	0.70	\$73.56	\$51.48	Massas G T&Laura D
304 061 49 07	1.00	CND	1	0.70	1.00	0.70	\$73.56	\$51.48	Fitoz Cuneyt&Nilgun
304 061 49 08	1.00	CND	1	0.70	1.00	0.70	\$73.56	\$51.48	Drennan Douglas&Jennifer
304 061 57 00	0.05	STR	1	0.00	0.30	0.00	\$73.56	\$0.00	Elysian Community Assn
304 061 58 00	0.51	STR	1	0.00	0.30	0.00	\$73.56	\$0.00	D M M Development Co L L C
304 061 59 01	1.00	CND	1	0.70	1.00	0.70	\$73.56	\$51.48	Carlyle Family Trust 04-03-01
304 061 59 02	1.00	CND	1	0.70	1.00	0.70	\$73.56	\$51.48	Park Yongsik&Kim Jisook
304 061 59 03	1.00	CND	1	0.70	1.00	0.70	\$73.56	\$51.48	Le Duc T
304 061 59 04	1.00	CND	1	0.70	1.00	0.70	\$73.56	\$51.48	Wen Zhou Family Trust 12-08-07
304 061 59 05	1.00	CND	1	0.70	1.00	0.70	\$73.56	\$51.48	Sampson Howard&Lauri Family Trust 05-08-01
304 061 59 06	1.00	CND	1	0.70	1.00	0.70	\$73.56	\$51.48	Motamedi Babak
304 061 59 07	1.00	CND	1	0.70	1.00	0.70	\$73.56	\$51.48	Bell Jon D Living Trust
304 061 59 08	1.00	CND	1	0.70	1.00	0.70	\$73.56	\$51.48	Paik Hyun Seung&Lee Cheyun
304 061 59 09	1.00	CND	1	0.70	1.00	0.70	\$73.56	\$51.48	Sullivan Kenneth&Byun Jiyun
304 061 59 10	1.00	CND	1	0.70	1.00	0.70	\$73.56	\$51.48	Marczak Jerry T&Iwona
304 061 59 11	1.00	CND	1	0.70	1.00	0.70	\$73.56	\$51.48	Fernando Udara C&Ekaterina G
304 061 59 12	1.00	CND	1	0.70	1.00	0.70	\$73.56	\$51.48	Zheng Jinsong&Chung King
304 061 59 13	1.00	CND	1	0.70	1.00	0.70	\$73.56	\$51.48	Swarts Francis&Antoinette
304 061 59 14	1.00	CND	1	0.70	1.00	0.70	\$73.56	\$51.48	Chaparro Mary L
304 061 59 15	1.00	CND	1	0.70	1.00	0.70	\$73.56	\$51.48	Ellis Deborah W
304 061 59 16	1.00	CND	1	0.70	1.00	0.70	\$73.56	\$51.48	Samarin Heather
304 061 59 17	1.00	CND	1	0.70	1.00	0.70	\$73.56	\$51.48	Kurshenbaum Howard
304 061 59 18	1.00	CND	1	0.70	1.00	0.70	\$73.56	\$51.48	Hardalo Frank&Catherine J
304 061 60 01	1.00	CND	1	0.70	1.00	0.70	\$73.56	\$51.48	Kemper Linda D
304 061 60 02	1.00	CND	1	0.70	1.00	0.70	\$73.56	\$51.48	Halls Mary F
304 061 60 03	1.00	CND	1	0.70	1.00	0.70	\$73.56	\$51.48	Lin Dong&Guo Huiyan

EXHIBIT C - Assessment Roll (Fiscal Year 2017)
Carmel Valley Maintenance Assessment District

Parcel Number	Acres/ Units ⁽¹⁾	Land Use ⁽²⁾	Zone Number	Apportionment Factors		Total EBU's	Unit Cost (\$/EBU)	FY 2017 ⁽⁴⁾ Assessment	Owner Name
				Land Use ⁽²⁾	Benefit ⁽³⁾				
304 061 60 04	1.00	CND	1	0.70	1.00	0.70	\$73.56	\$51.48	Bisarya Robin
304 061 60 05	1.00	CND	1	0.70	1.00	0.70	\$73.56	\$51.48	Caksackkar-Ginakes Family Trust 04-29-13
304 061 60 06	1.00	CND	1	0.70	1.00	0.70	\$73.56	\$51.48	Lucero Angelo&Stephanie H
304 061 60 07	1.00	CND	1	0.70	1.00	0.70	\$73.56	\$51.48	Soon Daniel Ching Wing
304 061 60 08	1.00	CND	1	0.70	1.00	0.70	\$73.56	\$51.48	Long Caroline V Trust 07-08-99
304 061 60 09	1.00	CND	1	0.70	1.00	0.70	\$73.56	\$51.48	Damello Dorothy
304 061 60 10	1.00	CND	1	0.70	1.00	0.70	\$73.56	\$51.48	Pasetta Arlene Living 2002 Trust 05-14-02
304 061 60 11	1.00	CND	1	0.70	1.00	0.70	\$73.56	\$51.48	Amlie-Aloni Catherine M
304 061 60 12	1.00	CND	1	0.70	1.00	0.70	\$73.56	\$51.48	Lien David W
304 061 60 13	1.00	CND	1	0.70	1.00	0.70	\$73.56	\$51.48	Jacobs Robert C&Katrina M
304 061 60 14	1.00	CND	1	0.70	1.00	0.70	\$73.56	\$51.48	Novokolsky Alexander&Ella
304 061 60 15	1.00	CND	1	0.70	1.00	0.70	\$73.56	\$51.48	Khemlina Galina
304 061 60 16	1.00	CND	1	0.70	1.00	0.70	\$73.56	\$51.48	Hardesty Rosemary
304 061 60 17	1.00	CND	1	0.70	1.00	0.70	\$73.56	\$51.48	Asher Michael I&Barbara B
304 061 61 01	1.00	CND	1	0.70	1.00	0.70	\$73.56	\$51.48	Kuan Family Trust 03-09-11
304 061 61 02	1.00	CND	1	0.70	1.00	0.70	\$73.56	\$51.48	Beebe Lauren C
304 061 61 03	1.00	CND	1	0.70	1.00	0.70	\$73.56	\$51.48	Hu Yi&Cai Hui
304 061 61 04	1.00	CND	1	0.70	1.00	0.70	\$73.56	\$51.48	Li Rulin&Zhao Chunhui
304 061 61 05	1.00	CND	1	0.70	1.00	0.70	\$73.56	\$51.48	Stanger Neville&Marlene Z
304 061 61 06	1.00	CND	1	0.70	1.00	0.70	\$73.56	\$51.48	Lee Susan J
304 061 61 07	1.00	CND	1	0.70	1.00	0.70	\$73.56	\$51.48	Lamb John R&Gebara-Lamb Maha M
304 061 61 08	1.00	CND	1	0.70	1.00	0.70	\$73.56	\$51.48	Piscop Lucille A
304 061 61 09	1.00	CND	1	0.70	1.00	0.70	\$73.56	\$51.48	Wilson Christopher
304 061 61 10	1.00	CND	1	0.70	1.00	0.70	\$73.56	\$51.48	Yang Wengjing&Zeng Zhaoxia J
304 061 61 11	1.00	CND	1	0.70	1.00	0.70	\$73.56	\$51.48	Sato Robert J
304 061 61 12	1.00	CND	1	0.70	1.00	0.70	\$73.56	\$51.48	Voth Andres
304 061 61 13	1.00	CND	1	0.70	1.00	0.70	\$73.56	\$51.48	Zunzunia Irmhild
304 061 61 14	1.00	CND	1	0.70	1.00	0.70	\$73.56	\$51.48	Denissenko Mikhail F Tr&Koudriakova Tatiana Tr
304 061 61 15	1.00	CND	1	0.70	1.00	0.70	\$73.56	\$51.48	Ricgio Trust 11-11-14
304 061 61 16	1.00	CND	1	0.70	1.00	0.70	\$73.56	\$51.48	Davison Steven J&Pearl
304 061 61 17	1.00	CND	1	0.70	1.00	0.70	\$73.56	\$51.48	Radosevic Family 1985 Trust 04-03-08
304 061 61 18	1.00	CND	1	0.70	1.00	0.70	\$73.56	\$51.48	Orpin Tristan B&Sally K Family Trust
304 061 61 19	1.00	CND	1	0.70	1.00	0.70	\$73.56	\$51.48	Burke Leo G&Kaufman Bella A
304 061 61 20	1.00	CND	1	0.70	1.00	0.70	\$73.56	\$51.48	Alberti Sabine
304 061 61 21	1.00	CND	1	0.70	1.00	0.70	\$73.56	\$51.48	Chun Dexter&Candace
304 061 61 22	1.00	CND	1	0.70	1.00	0.70	\$73.56	\$51.48	Ray Laurie A
304 061 61 23	1.00	CND	1	0.70	1.00	0.70	\$73.56	\$51.48	Billheimer Duane A&Denise A
304 061 61 24	1.00	CND	1	0.70	1.00	0.70	\$73.56	\$51.48	Myers Kristin B
304 061 61 25	1.00	CND	1	0.70	1.00	0.70	\$73.56	\$51.48	Simon Family Trust 08-27-99
304 061 64 01	1.00	CND	1	0.70	1.00	0.70	\$73.56	\$51.48	Posner Family Trust
304 061 64 02	1.00	CND	1	0.70	1.00	0.70	\$73.56	\$51.48	Mateja Mary A Trust 04-02-04
304 061 64 03	1.00	CND	1	0.70	1.00	0.70	\$73.56	\$51.48	Sommer G Treacy Living Trust 01-29-14
304 061 64 04	1.00	CND	1	0.70	1.00	0.70	\$73.56	\$51.48	Sayyah Ali&Ghabeljoo Jila
304 061 64 05	1.00	CND	1	0.70	1.00	0.70	\$73.56	\$51.48	Yu Jinquan&Wang Lei
304 061 64 06	1.00	CND	1	0.70	1.00	0.70	\$73.56	\$51.48	Park Cheol Hee
304 061 64 07	1.00	CND	1	0.70	1.00	0.70	\$73.56	\$51.48	Dai Hachi Corp
304 061 64 08	1.00	CND	1	0.70	1.00	0.70	\$73.56	\$51.48	Aussie Jason
304 061 64 09	1.00	CND	1	0.70	1.00	0.70	\$73.56	\$51.48	Cohen Family Trust 12-30-02
304 061 64 10	1.00	CND	1	0.70	1.00	0.70	\$73.56	\$51.48	Mcconnell Timothy M Living Trust 06-20-14
304 061 64 11	1.00	CND	1	0.70	1.00	0.70	\$73.56	\$51.48	Lo Phil&Ardy Trust 02-15-07
304 061 64 12	1.00	CND	1	0.70	1.00	0.70	\$73.56	\$51.48	Morgan Family Trust 10-06-15
304 061 64 13	1.00	CND	1	0.70	1.00	0.70	\$73.56	\$51.48	Lu Qing
304 061 64 14	1.00	CND	1	0.70	1.00	0.70	\$73.56	\$51.48	Mcdonald Kevin M
304 061 64 15	1.00	CND	1	0.70	1.00	0.70	\$73.56	\$51.48	Kezic Vladimir&Ivana
304 061 64 16	1.00	CND	1	0.70	1.00	0.70	\$73.56	\$51.48	Le Duc T
304 061 64 17	1.00	CND	1	0.70	1.00	0.70	\$73.56	\$51.48	Osullivan Ann Trust 05-16-03
304 061 64 18	1.00	CND	1	0.70	1.00	0.70	\$73.56	\$51.48	Lupacchini Thomas&Dorothy Trust 08-06-05

EXHIBIT C - Assessment Roll (Fiscal Year 2017)
Carmel Valley Maintenance Assessment District

Parcel Number	Acres/ Units ⁽¹⁾	Land Use ⁽²⁾	Zone Number	Apportionment Factors		Total EBU's	Unit Cost (\$/EBU)	FY 2017 ⁽⁴⁾ Assessment	Owner Name
				Land Use ⁽²⁾	Benefit ⁽³⁾				
304 061 64 19	1.00	CND	1	0.70	1.00	0.70	\$73.56	\$51.48	Cao Han&Karol Natalja
304 061 64 20	1.00	CND	1	0.70	1.00	0.70	\$73.56	\$51.48	Marshall Myra S Family Trust 12-06-04
304 061 64 21	1.00	CND	1	0.70	1.00	0.70	\$73.56	\$51.48	Hinds Juli B
304 061 64 22	1.00	CND	1	0.70	1.00	0.70	\$73.56	\$51.48	Maier Kurt&Rhonda
304 061 64 23	1.00	CND	1	0.70	1.00	0.70	\$73.56	\$51.48	Cimo Robert M&Burnard-Cimo Kathleen G
304 061 64 24	1.00	CND	1	0.70	1.00	0.70	\$73.56	\$51.48	Wilde Margaret W
304 061 64 25	1.00	CND	1	0.70	1.00	0.70	\$73.56	\$51.48	Bellos U S Property Trust 01-08-98
304 061 64 26	1.00	CND	1	0.70	1.00	0.70	\$73.56	\$51.48	Gralla Stuart Revocable 2006 Trust
304 061 64 27	1.00	CND	1	0.70	1.00	0.70	\$73.56	\$51.48	Pena Angel L
304 061 64 28	1.00	CND	1	0.70	1.00	0.70	\$73.56	\$51.48	Jaffe Pamela Living Trust
304 061 64 29	1.00	CND	1	0.70	1.00	0.70	\$73.56	\$51.48	Kellogg Susan Living Trust 04-30-12
304 061 64 30	1.00	CND	1	0.70	1.00	0.70	\$73.56	\$51.48	Ptashek Amnon&Shelly
304 061 64 31	1.00	CND	1	0.70	1.00	0.70	\$73.56	\$51.48	Aizenstein Robert&Diana
304 061 64 32	1.00	CND	1	0.70	1.00	0.70	\$73.56	\$51.48	Gundersen Carolyn
304 062 01 00	59.87	EPS	5	5.00	0.60	179.61	\$73.56	\$13,212.10	San Dieguito Union High School District
304 062 07 00	1.91	FPS	5	15.00	0.60	17.19	\$73.56	\$1,264.50	City Of San Diego
304 062 08 00	5.00	MFR	5	0.70	1.00	3.50	\$73.56	\$257.46	Torrington Place Inc
304 062 09 00	160.00	CNV	5	0.30	1.00	48.00	\$73.56	\$3,530.88	S-H Forty-Nine Propco-California Pack Lp
304 063 10 00	0.35	OSP	3	0.00	0.30	0.00	\$403.28	\$0.00	Palermo At Carmel Del Mar Homeowners Assn
304 063 12 01	1.00	CND	3	0.70	1.00	0.70	\$403.28	\$282.30	Liu Family Trust 08-13-05
304 063 12 02	1.00	CND	3	0.70	1.00	0.70	\$403.28	\$282.30	Becker Eric&Tamara
304 063 12 03	1.00	CND	3	0.70	1.00	0.70	\$403.28	\$282.30	Polk-Maxson Jennifer J
304 063 12 04	1.00	CND	3	0.70	1.00	0.70	\$403.28	\$282.30	Dong Rong
304 063 12 05	1.00	CND	3	0.70	1.00	0.70	\$403.28	\$282.30	Walker Living Trust 12-18-15
304 063 12 06	1.00	CND	3	0.70	1.00	0.70	\$403.28	\$282.30	Mortimer Mark L&Dori R
304 063 12 07	1.00	CND	3	0.70	1.00	0.70	\$403.28	\$282.30	Zou Yimin&Lin Yun
304 063 12 08	1.00	CND	3	0.70	1.00	0.70	\$403.28	\$282.30	Kenny Frances L Revocable 2000 Trust 12-11-00
304 063 12 09	1.00	CND	3	0.70	1.00	0.70	\$403.28	\$282.30	Oide Kazuyoshi&Nahoko
304 063 12 10	1.00	CND	3	0.70	1.00	0.70	\$403.28	\$282.30	Koepplin Troy R
304 063 12 11	1.00	CND	3	0.70	1.00	0.70	\$403.28	\$282.30	Martin David&Carole 2001 Trust 08-14-01
304 063 12 12	1.00	CND	3	0.70	1.00	0.70	\$403.28	\$282.30	Miu Erica
304 063 12 13	1.00	CND	3	0.70	1.00	0.70	\$403.28	\$282.30	Phillips George R
304 063 12 14	1.00	CND	3	0.70	1.00	0.70	\$403.28	\$282.30	Boldy Cynthia A
304 063 12 15	1.00	CND	3	0.70	1.00	0.70	\$403.28	\$282.30	Patwa Aanak G&Harshal A
304 063 12 16	1.00	CND	3	0.70	1.00	0.70	\$403.28	\$282.30	Chang Jerry
304 063 12 17	1.00	CND	3	0.70	1.00	0.70	\$403.28	\$282.30	Li John M
304 063 12 18	1.00	CND	3	0.70	1.00	0.70	\$403.28	\$282.30	Truong Viet&Mai Anh Revocable 2012 Trust
304 063 12 19	1.00	CND	3	0.70	1.00	0.70	\$403.28	\$282.30	Liu Li Trust 12-24-14
304 063 12 20	1.00	CND	3	0.70	1.00	0.70	\$403.28	\$282.30	Small Carrie R Trust 07-17-06
304 063 12 21	1.00	CND	3	0.70	1.00	0.70	\$403.28	\$282.30	Furlong Denise M
304 063 12 22	1.00	CND	3	0.70	1.00	0.70	\$403.28	\$282.30	Abadir Eric
304 063 12 23	1.00	CND	3	0.70	1.00	0.70	\$403.28	\$282.30	Schmid-Schoenbein Family Trust 03-19-92
304 063 12 24	1.00	CND	3	0.70	1.00	0.70	\$403.28	\$282.30	Szinai Istvan&Veronika
304 063 12 25	1.00	CND	3	0.70	1.00	0.70	\$403.28	\$282.30	Roth Family Living Trust 11-01-90
304 063 12 26	1.00	CND	3	0.70	1.00	0.70	\$403.28	\$282.30	Green Mitchell L
304 063 12 27	1.00	CND	3	0.70	1.00	0.70	\$403.28	\$282.30	Kang Yi&Wang Xiaoyun
304 063 14 01	1.00	CND	3	0.70	1.00	0.70	\$403.28	\$282.30	O Rosalinda Family Trust
304 063 14 02	1.00	CND	3	0.70	1.00	0.70	\$403.28	\$282.30	Kim Jennifer Geehyun Trust 09-01-05
304 063 14 03	1.00	CND	3	0.70	1.00	0.70	\$403.28	\$282.30	Miller ETTY Trust 06-29-05
304 063 14 04	1.00	CND	3	0.70	1.00	0.70	\$403.28	\$282.30	Allen Mark
304 063 14 05	1.00	CND	3	0.70	1.00	0.70	\$403.28	\$282.30	Yang Qing Bei&Zhang Ai Ping
304 063 14 06	1.00	CND	3	0.70	1.00	0.70	\$403.28	\$282.30	Wang Shujie&Zhiliang
304 063 15 01	1.00	CND	3	0.70	1.00	0.70	\$403.28	\$282.30	Zhao Qi&Tan Xiaolin
304 063 15 02	1.00	CND	3	0.70	1.00	0.70	\$403.28	\$282.30	Vadlamani Venkateswara
304 063 15 03	1.00	CND	3	0.70	1.00	0.70	\$403.28	\$282.30	Hsieh Youfong&Patricia Chao Living Trust 06-18-1
304 063 15 04	1.00	CND	3	0.70	1.00	0.70	\$403.28	\$282.30	Fernandez Elvia Tr
304 063 15 05	1.00	CND	3	0.70	1.00	0.70	\$403.28	\$282.30	Siyar Nilofar Revocable Trust 11-15-10

EXHIBIT C - Assessment Roll (Fiscal Year 2017)
Carmel Valley Maintenance Assessment District

Parcel Number	Acres/ Units ⁽¹⁾	Land Use ⁽²⁾	Zone Number	Apportionment Factors		Total EBU's	Unit Cost (\$/EBU)	FY 2017 ⁽⁴⁾ Assessment	Owner Name
				Land Use ⁽²⁾	Benefit ⁽³⁾				
304 063 15 06	1.00	CND	3	0.70	1.00	0.70	\$403.28	\$282.30	Gabbay Solomon&Shulamith
304 063 15 07	1.00	CND	3	0.70	1.00	0.70	\$403.28	\$282.30	Schalow Terrence&Nieta Michelle S
304 063 15 08	1.00	CND	3	0.70	1.00	0.70	\$403.28	\$282.30	Blake Barrett&Patricia
304 063 15 09	1.00	CND	3	0.70	1.00	0.70	\$403.28	\$282.30	Crane Susan Trust 11-15-10
304 063 15 10	1.00	CND	3	0.70	1.00	0.70	\$403.28	\$282.30	Gharibans Edmond&Armineh
304 063 15 11	1.00	CND	3	0.70	1.00	0.70	\$403.28	\$282.30	Kim Jennifer G Trust 09-01-05
304 063 15 12	1.00	CND	3	0.70	1.00	0.70	\$403.28	\$282.30	Brassey Debra S Trust 03-13-09
304 063 15 13	1.00	CND	3	0.70	1.00	0.70	\$403.28	\$282.30	Wells Jennifer
304 063 15 14	1.00	CND	3	0.70	1.00	0.70	\$403.28	\$282.30	Willis Bruce W&Maria R Revocable Trust 03-09-00
304 063 15 15	1.00	CND	3	0.70	1.00	0.70	\$403.28	\$282.30	Owczaruk Eugenia
304 063 16 01	1.00	CND	3	0.70	1.00	0.70	\$403.28	\$282.30	Xia Zebin&Zhu Wenhong
304 063 16 02	1.00	CND	3	0.70	1.00	0.70	\$403.28	\$282.30	Imlach Steve
304 063 16 03	1.00	CND	3	0.70	1.00	0.70	\$403.28	\$282.30	Monahan Lauren M
304 063 16 04	1.00	CND	3	0.70	1.00	0.70	\$403.28	\$282.30	Brown Craig M
304 063 16 05	1.00	CND	3	0.70	1.00	0.70	\$403.28	\$282.30	Zhang Jian&Jiang Shan
304 063 16 06	1.00	CND	3	0.70	1.00	0.70	\$403.28	\$282.30	Pathak Ved P&Urvasi Trs
304 063 16 07	1.00	CND	3	0.70	1.00	0.70	\$403.28	\$282.30	Zou Yanjun&Guo Yongmei
304 063 16 08	1.00	CND	3	0.70	1.00	0.70	\$403.28	\$282.30	Larob Angelica M Living 1999 Trust 11-11-99
304 063 16 09	1.00	CND	3	0.70	1.00	0.70	\$403.28	\$282.30	Labarge Aaron E&Rebecca L
304 063 16 10	1.00	CND	3	0.70	1.00	0.70	\$403.28	\$282.30	Yang Xichen
304 063 16 11	1.00	CND	3	0.70	1.00	0.70	\$403.28	\$282.30	Oeth Paul A&Karen Sue Tran
304 063 16 12	1.00	CND	3	0.70	1.00	0.70	\$403.28	\$282.30	Nastic Goran&Popovic Mirjana
304 063 16 13	1.00	CND	3	0.70	1.00	0.70	\$403.28	\$282.30	Hancock Revocable Family Trust 09-25-00
304 063 16 14	1.00	CND	3	0.70	1.00	0.70	\$403.28	\$282.30	Loghavi Brenda
304 063 16 15	1.00	CND	3	0.70	1.00	0.70	\$403.28	\$282.30	Heller Jerrold A Tr
304 063 16 16	1.00	CND	3	0.70	1.00	0.70	\$403.28	\$282.30	Springer Tanya G <Aka Berg Tanya G>
304 063 16 17	1.00	CND	3	0.70	1.00	0.70	\$403.28	\$282.30	Abifaker Basil&Abilmouna Faten
304 063 16 18	1.00	CND	3	0.70	1.00	0.70	\$403.28	\$282.30	Wang Ling&Tao Yuan
304 063 16 19	1.00	CND	3	0.70	1.00	0.70	\$403.28	\$282.30	Adelstein Kathryn K Separate Property Trust 09-14-00
304 063 17 01	1.00	CND	3	0.70	1.00	0.70	\$403.28	\$282.30	Chang Kuo-Ching&Lee-Hong Juice
304 063 17 02	1.00	CND	3	0.70	1.00	0.70	\$403.28	\$282.30	Lee Gary&I Chen Family Trust 03-11-07
304 063 17 03	1.00	CND	3	0.70	1.00	0.70	\$403.28	\$282.30	Salehpour Shadi
304 063 17 04	1.00	CND	3	0.70	1.00	0.70	\$403.28	\$282.30	Almazan Melissa T Revocable Trust 12-19-05
304 063 17 05	1.00	CND	3	0.70	1.00	0.70	\$403.28	\$282.30	Tan Living Trust 12-18-07
304 063 17 06	1.00	CND	3	0.70	1.00	0.70	\$403.28	\$282.30	Kutas Eszter Tr
304 063 17 07	1.00	CND	3	0.70	1.00	0.70	\$403.28	\$282.30	Garrido Antonio F&Jenny C Trust 10-13-94
304 063 17 08	1.00	CND	3	0.70	1.00	0.70	\$403.28	\$282.30	Minarcik John R&Allison H
304 063 17 09	1.00	CND	3	0.70	1.00	0.70	\$403.28	\$282.30	Webb S J 2005 Trust 03-02-05
304 063 17 10	1.00	CND	3	0.70	1.00	0.70	\$403.28	\$282.30	Tong Jerry
304 063 17 11	1.00	CND	3	0.70	1.00	0.70	\$403.28	\$282.30	Essiounine Vladimir&Essiounina Svetlana
304 063 17 12	1.00	CND	3	0.70	1.00	0.70	\$403.28	\$282.30	Zhang Xiaohan Xu&Wang Ning Zhou
304 063 17 13	1.00	CND	3	0.70	1.00	0.70	\$403.28	\$282.30	Ryan Cynthia J Trust 08-05-11
304 063 17 14	1.00	CND	3	0.70	1.00	0.70	\$403.28	\$282.30	Bhattacharjee Kyung Yeo Trust 07-25-13
304 063 17 15	1.00	CND	3	0.70	1.00	0.70	\$403.28	\$282.30	Kaner Ryan&Amy
304 063 18 01	1.00	CND	3	0.70	1.00	0.70	\$403.28	\$282.30	Li Jianke&Zhang Chonghua
304 063 18 02	1.00	CND	3	0.70	1.00	0.70	\$403.28	\$282.30	Stacy Family Trust 05-04-06
304 063 18 03	1.00	CND	3	0.70	1.00	0.70	\$403.28	\$282.30	Sandstedt Christian A&Shahgholi Mona
304 063 18 04	1.00	CND	3	0.70	1.00	0.70	\$403.28	\$282.30	Choe Young S Family Trust 09-17-13
304 063 18 05	1.00	CND	3	0.70	1.00	0.70	\$403.28	\$282.30	Zhou Jianjun&He Cathy Z
304 063 18 06	1.00	CND	3	0.70	1.00	0.70	\$403.28	\$282.30	Zhou Bo&Dong Zhaoqiong
304 063 18 07	1.00	CND	3	0.70	1.00	0.70	\$403.28	\$282.30	Salim Kuncoro I&Tam Amy Ka-Wei
304 063 18 08	1.00	CND	3	0.70	1.00	0.70	\$403.28	\$282.30	Mao Ronald Xuzhuang&Lee Peifang Living Trust C
304 063 18 09	1.00	CND	3	0.70	1.00	0.70	\$403.28	\$282.30	Gholmieh Aziz&Nathalie B
304 063 18 10	1.00	CND	3	0.70	1.00	0.70	\$403.28	\$282.30	Bhopal Revocable 2012 Trust 11-19-12
304 063 18 11	1.00	CND	3	0.70	1.00	0.70	\$403.28	\$282.30	Stone Josh&Kim Hyo Eun
304 063 18 12	1.00	CND	3	0.70	1.00	0.70	\$403.28	\$282.30	Grant Chad&Stephanie
304 063 18 13	1.00	CND	3	0.70	1.00	0.70	\$403.28	\$282.30	Ang Rolando G

EXHIBIT C - Assessment Roll (Fiscal Year 2017)
Carmel Valley Maintenance Assessment District

Parcel Number	Acres/ Units ⁽¹⁾	Land Use ⁽²⁾	Zone Number	Apportionment Factors		Total EBU's	Unit Cost (\$/EBU)	FY 2017 ⁽⁴⁾ Assessment	Owner Name
				Land Use ⁽²⁾	Benefit ⁽³⁾				
304 063 18 14	1.00	CND	3	0.70	1.00	0.70	\$403.28	\$282.30	Wu David
304 063 18 15	1.00	CND	3	0.70	1.00	0.70	\$403.28	\$282.30	Osar/Wroblewski Family Trust 05-10-06
304 063 19 01	1.00	CND	3	0.70	1.00	0.70	\$403.28	\$282.30	Medina Monica Trust 05-23-06
304 063 19 02	1.00	CND	3	0.70	1.00	0.70	\$403.28	\$282.30	Pruett Sandra L Trust 09-18-06
304 063 19 03	1.00	CND	3	0.70	1.00	0.70	\$403.28	\$282.30	Labarge Aaron E&Rebecca L
304 063 19 04	1.00	CND	3	0.70	1.00	0.70	\$403.28	\$282.30	Wooley Family Trust 3 07-07-04
304 063 19 05	1.00	CND	3	0.70	1.00	0.70	\$403.28	\$282.30	Baker Christopher&Maria Family Trust 09-02-98
304 063 19 06	1.00	CND	3	0.70	1.00	0.70	\$403.28	\$282.30	Jiang Yuefeng&Qiu Julie L
304 063 19 07	1.00	CND	3	0.70	1.00	0.70	\$403.28	\$282.30	Sammak Mohammad
304 063 19 08	1.00	CND	3	0.70	1.00	0.70	\$403.28	\$282.30	Yang Yu-Ling
304 063 19 09	1.00	CND	3	0.70	1.00	0.70	\$403.28	\$282.30	Laughlin Richard&Melody
304 063 19 10	1.00	CND	3	0.70	1.00	0.70	\$403.28	\$282.30	Cheng Susan
304 063 19 11	1.00	CND	3	0.70	1.00	0.70	\$403.28	\$282.30	Zamora Patty Trust 10-26-10
304 063 19 12	1.00	CND	3	0.70	1.00	0.70	\$403.28	\$282.30	Zhang Sheldon X&Susan E
304 063 19 13	1.00	CND	3	0.70	1.00	0.70	\$403.28	\$282.30	Boyle Catherine
304 063 19 14	1.00	CND	3	0.70	1.00	0.70	\$403.28	\$282.30	Han Shulin&Sun Guizhen
304 063 19 15	1.00	CND	3	0.70	1.00	0.70	\$403.28	\$282.30	Morgan Michael L&Andrea B Revocable Trust 10-
304 063 19 16	1.00	CND	3	0.70	1.00	0.70	\$403.28	\$282.30	Goel Ajay&Garg Shivali
304 063 20 01	1.00	CND	3	0.70	1.00	0.70	\$403.28	\$282.30	Feher Andras&Cszimadia Gabriella
304 063 20 02	1.00	CND	3	0.70	1.00	0.70	\$403.28	\$282.30	Cohen Family Trust 08-01-15
304 063 20 03	1.00	CND	3	0.70	1.00	0.70	\$403.28	\$282.30	Su Po Ta Peter&Yueh-Ling Hsiao Trs
304 063 20 04	1.00	CND	3	0.70	1.00	0.70	\$403.28	\$282.30	Achilly Patricia L Revocable Trust
304 063 20 05	1.00	CND	3	0.70	1.00	0.70	\$403.28	\$282.30	Yan Weihong W&Zhao Jianghong J
304 063 20 06	1.00	CND	3	0.70	1.00	0.70	\$403.28	\$282.30	Polito Natale&Lucia
304 063 20 07	1.00	CND	3	0.70	1.00	0.70	\$403.28	\$282.30	Harrington Ryan E&Lauren
304 063 20 08	1.00	CND	3	0.70	1.00	0.70	\$403.28	\$282.30	Carmel Valley Family Trust
304 063 20 09	1.00	CND	3	0.70	1.00	0.70	\$403.28	\$282.30	Iwansson Hans
304 063 20 10	1.00	CND	3	0.70	1.00	0.70	\$403.28	\$282.30	Wood Geraldine M Trust 09-28-04
304 063 20 11	1.00	CND	3	0.70	1.00	0.70	\$403.28	\$282.30	Hall Michael J Jr&Mendez Alejandra
304 063 20 12	1.00	CND	3	0.70	1.00	0.70	\$403.28	\$282.30	Grove Carrie G
304 063 20 13	1.00	CND	3	0.70	1.00	0.70	\$403.28	\$282.30	Yao Family Trust 03-09-04
304 063 20 14	1.00	CND	3	0.70	1.00	0.70	\$403.28	\$282.30	Pena Cesar M
304 063 20 15	1.00	CND	3	0.70	1.00	0.70	\$403.28	\$282.30	Gao Guo Jian
304 063 20 16	1.00	CND	3	0.70	1.00	0.70	\$403.28	\$282.30	Averbuj Roberto&Claudia
304 063 20 17	1.00	CND	3	0.70	1.00	0.70	\$403.28	\$282.30	Zhang Junhu&Zheng Yunjiao Trs
304 063 21 01	1.00	CND	3	0.70	1.00	0.70	\$403.28	\$282.30	Tadman Family Trust 07-30-02
304 063 21 02	1.00	CND	3	0.70	1.00	0.70	\$403.28	\$282.30	Platnik Family Revocable Trust 07-20-93
304 063 21 03	1.00	CND	3	0.70	1.00	0.70	\$403.28	\$282.30	Warren Family Trust 05-01-13
304 063 21 04	1.00	CND	3	0.70	1.00	0.70	\$403.28	\$282.30	Cecere Stephanie I
304 063 21 05	1.00	CND	3	0.70	1.00	0.70	\$403.28	\$282.30	Palkowitz Edith V Tr
304 063 21 06	1.00	CND	3	0.70	1.00	0.70	\$403.28	\$282.30	Stadalman Kelli A
304 063 21 07	1.00	CND	3	0.70	1.00	0.70	\$403.28	\$282.30	Golden Rory M
304 063 21 08	1.00	CND	3	0.70	1.00	0.70	\$403.28	\$282.30	Bade Revocable Living Trust 12-18-07
304 063 21 09	1.00	CND	3	0.70	1.00	0.70	\$403.28	\$282.30	Miller Revocable Trust 03-12-90
304 063 21 10	1.00	CND	3	0.70	1.00	0.70	\$403.28	\$282.30	Fregoso Family Trust 05-10-14
304 063 21 11	1.00	CND	3	0.70	1.00	0.70	\$403.28	\$282.30	Levy Family Trust 05-11-87
304 063 21 12	1.00	CND	3	0.70	1.00	0.70	\$403.28	\$282.30	Kondratenko Mikhail&Svetlana
304 063 21 13	1.00	CND	3	0.70	1.00	0.70	\$403.28	\$282.30	Olaherty Louise
304 063 21 14	1.00	CND	3	0.70	1.00	0.70	\$403.28	\$282.30	Lyons Lauren B
304 063 21 15	1.00	CND	3	0.70	1.00	0.70	\$403.28	\$282.30	Jabara Michael&Sheena 2015 Family Trust 11-06-
304 063 21 16	1.00	CND	3	0.70	1.00	0.70	\$403.28	\$282.30	Moghadam Setareh H
304 063 21 17	1.00	CND	3	0.70	1.00	0.70	\$403.28	\$282.30	Wheitz Harel Trust 09-10-01
304 063 21 18	1.00	CND	3	0.70	1.00	0.70	\$403.28	\$282.30	Nesbit Kristine A
304 063 21 19	1.00	CND	3	0.70	1.00	0.70	\$403.28	\$282.30	Sabi David&Kendra
304 063 21 20	1.00	CND	3	0.70	1.00	0.70	\$403.28	\$282.30	Darugar Family Trust 10-30-06
304 063 21 21	1.00	CND	3	0.70	1.00	0.70	\$403.28	\$282.30	Jannette M A San Diego Trust 06-05-13
304 063 21 22	1.00	CND	3	0.70	1.00	0.70	\$403.28	\$282.30	Yang Harrison

EXHIBIT C - Assessment Roll (Fiscal Year 2017)
Carmel Valley Maintenance Assessment District

Parcel Number	Acres/ Units ⁽¹⁾	Land Use ⁽²⁾	Zone Number	Apportionment Factors		Total EBU's	Unit Cost (\$/EBU)	FY 2017 ⁽⁴⁾ Assessment	Owner Name
				Land Use ⁽²⁾	Benefit ⁽³⁾				
304 063 21 23	1.00	CND	3	0.70	1.00	0.70	\$403.28	\$282.30	Brami Carol
304 063 21 24	1.00	CND	3	0.70	1.00	0.70	\$403.28	\$282.30	Hom Deanna
304 063 21 25	1.00	CND	3	0.70	1.00	0.70	\$403.28	\$282.30	Vista Equity L P
304 063 21 26	1.00	CND	3	0.70	1.00	0.70	\$403.28	\$282.30	Thrasher Fred&Pamela
304 063 22 01	1.00	CND	3	0.70	1.00	0.70	\$403.28	\$282.30	Ryu Albert&Diana Y
304 063 22 02	1.00	CND	3	0.70	1.00	0.70	\$403.28	\$282.30	Zhang Zhan
304 063 22 03	1.00	CND	3	0.70	1.00	0.70	\$403.28	\$282.30	Reinhardt Dawn Y Family Trust 11-13-07
304 063 22 04	1.00	CND	3	0.70	1.00	0.70	\$403.28	\$282.30	Becker Eric C Trust 04-05-13
304 063 22 05	1.00	CND	3	0.70	1.00	0.70	\$403.28	\$282.30	Liao Jichuan&Guo Yanfu
304 063 22 06	1.00	CND	3	0.70	1.00	0.70	\$403.28	\$282.30	Wang David Xudong&Cao Dong
304 063 22 07	1.00	CND	3	0.70	1.00	0.70	\$403.28	\$282.30	Hudgins Janice Trust 12-09-04
304 063 22 08	1.00	CND	3	0.70	1.00	0.70	\$403.28	\$282.30	Landry Shane&Kaneko Wendy M Revocable Trust
304 063 22 09	1.00	CND	3	0.70	1.00	0.70	\$403.28	\$282.30	Moody Family Trust 11-18-04
304 063 22 10	1.00	CND	3	0.70	1.00	0.70	\$403.28	\$282.30	Smaller Romy L
304 063 22 11	1.00	CND	3	0.70	1.00	0.70	\$403.28	\$282.30	Noriega Chris&Sharma Vandana
304 063 22 12	1.00	CND	3	0.70	1.00	0.70	\$403.28	\$282.30	Foran Thomas J
304 063 22 13	1.00	CND	3	0.70	1.00	0.70	\$403.28	\$282.30	Muenchau Diane L
304 063 22 14	1.00	CND	3	0.70	1.00	0.70	\$403.28	\$282.30	Aoto Nobuko Trust 06-14-13
304 063 22 15	1.00	CND	3	0.70	1.00	0.70	\$403.28	\$282.30	Bowden Jay C&Richland Kathi T
304 063 24 01	1.00	CND	3	0.70	1.00	0.70	\$403.28	\$282.30	Luhrsen Kurt F&Sandra T
304 063 24 02	1.00	CND	3	0.70	1.00	0.70	\$403.28	\$282.30	Chen Family Trust 05-08-00
304 063 24 03	1.00	CND	3	0.70	1.00	0.70	\$403.28	\$282.30	Sadatrafeei Jamal
304 063 24 04	1.00	CND	3	0.70	1.00	0.70	\$403.28	\$282.30	Archibald Lisa A
304 063 24 05	1.00	CND	3	0.70	1.00	0.70	\$403.28	\$282.30	Hung Tony K&Hsumei
304 063 24 06	1.00	CND	3	0.70	1.00	0.70	\$403.28	\$282.30	Tico Edward&Li Yaping
304 063 24 07	1.00	CND	3	0.70	1.00	0.70	\$403.28	\$282.30	Larson Sally
304 063 24 08	1.00	CND	3	0.70	1.00	0.70	\$403.28	\$282.30	Tsai Yueh-Shiang
304 063 24 09	1.00	CND	3	0.70	1.00	0.70	\$403.28	\$282.30	Eisenberg Michelle
304 063 24 10	1.00	CND	3	0.70	1.00	0.70	\$403.28	\$282.30	Zhang Ying&Chen Ying
304 063 24 11	1.00	CND	3	0.70	1.00	0.70	\$403.28	\$282.30	Mei Suwen&Xiang Xuemei
304 063 24 12	1.00	CND	3	0.70	1.00	0.70	\$403.28	\$282.30	Liu Grace Y Living Trust 10-23-14
304 063 24 13	1.00	CND	3	0.70	1.00	0.70	\$403.28	\$282.30	Wang Xiaobo&Nie Ying
304 063 24 14	1.00	CND	3	0.70	1.00	0.70	\$403.28	\$282.30	Sprague Evan
304 063 24 15	1.00	CND	3	0.70	1.00	0.70	\$403.28	\$282.30	Flint Sherry Living Trust 09-22-05
304 063 24 16	1.00	CND	3	0.70	1.00	0.70	\$403.28	\$282.30	Chen Family Trust 05-08-00
304 063 24 17	1.00	CND	3	0.70	1.00	0.70	\$403.28	\$282.30	Hao Gang&Zhang Yongyan
304 063 27 01	1.00	CND	3	0.70	1.00	0.70	\$403.28	\$282.30	Jarosinski Tadeusz&Jarosinska Iwona
304 063 27 02	1.00	CND	3	0.70	1.00	0.70	\$403.28	\$282.30	Song Wenye
304 063 27 03	1.00	CND	3	0.70	1.00	0.70	\$403.28	\$282.30	Salehpour Shadi
304 063 27 04	1.00	CND	3	0.70	1.00	0.70	\$403.28	\$282.30	Bellach Steven I Revocable Trust 12-11-06
304 063 27 05	1.00	CND	3	0.70	1.00	0.70	\$403.28	\$282.30	Zhang Xiaoyue&Gao Bo
304 063 27 06	1.00	CND	3	0.70	1.00	0.70	\$403.28	\$282.30	Dcunha Ivan
304 063 27 07	1.00	CND	3	0.70	1.00	0.70	\$403.28	\$282.30	Shi San-Yen Tr&Shi Mai-Hwei Tr
304 063 27 08	1.00	CND	3	0.70	1.00	0.70	\$403.28	\$282.30	Almeleh Susan R
304 070 43 00	1.49	COM	1	45.00	0.60	40.23	\$73.56	\$2,959.32	Kilroy Realty L P
304 070 49 00	1.14	COM	1	45.00	0.60	30.78	\$73.56	\$2,264.18	Kilroy Realty L P
304 070 52 00	8.57	COM	1	45.00	0.60	231.39	\$73.56	\$17,021.04	Kilroy Realty L P
304 070 57 00	11.79	COM	1	45.00	0.60	318.33	\$73.56	\$23,416.34	Kilroy Realty L P
304 070 60 00	9.60	COM	1	45.00	0.60	259.20	\$73.56	\$19,066.74	Kilroy Realty L P
304 071 35 00	0.69	COM	1	45.00	0.60	18.63	\$73.56	\$1,370.42	Del Mar Highlands Town Center Associates I L L C
304 071 36 00	2.16	COM	1	45.00	0.60	58.32	\$73.56	\$4,290.02	Del Mar Highlands Town Center Associates I L L C
304 071 37 00	1.05	COM	1	45.00	0.60	28.35	\$73.56	\$2,085.42	Del Mar Highlands Town Center Associates I L L C
304 071 38 00	0.68	COM	1	45.00	0.60	18.36	\$73.56	\$1,350.56	Del Mar Highlands Town Center Associates I L L C
304 071 39 00	0.70	COM	1	45.00	0.60	18.90	\$73.56	\$1,390.28	Del Mar Highlands Town Center Associates I L L C
304 071 41 00	0.69	COM	1	45.00	0.60	18.63	\$73.56	\$1,370.42	Del Mar Highlands Town Center Associates I L L C
304 071 44 00	1.11	COM	1	45.00	0.60	29.97	\$73.56	\$2,204.58	Del Mar Highlands Town Center Associates I L L C
304 071 47 00	0.99	COM	1	45.00	0.60	26.73	\$73.56	\$1,966.26	Carmel Country Plaza L P

EXHIBIT C - Assessment Roll (Fiscal Year 2017)
Carmel Valley Maintenance Assessment District

Parcel Number	Acres/Units ⁽¹⁾	Land Use ⁽²⁾	Zone Number	Apportionment Factors		Total EBU's	Unit Cost (\$/EBU)	FY 2017 ⁽⁴⁾ Assessment	Owner Name
				Land Use ⁽²⁾	Benefit ⁽³⁾				
304 071 48 00	0.22	COM	1	45.00	0.60	5.94	\$73.56	\$436.94	Carmel Country Plaza L P
304 071 49 00	0.27	COM	1	45.00	0.60	7.29	\$73.56	\$536.24	Carmel Country Plaza L P
304 071 50 00	0.23	COM	1	45.00	0.60	6.21	\$73.56	\$456.80	Carmel Country Plaza L P
304 071 51 00	0.15	COM	1	45.00	0.60	4.05	\$73.56	\$297.92	Carmel Country Plaza L P
304 071 52 00	0.16	COM	1	45.00	0.60	4.32	\$73.56	\$317.78	Carmel Country Plaza L P
304 071 53 00	0.28	COM	1	45.00	0.60	7.56	\$73.56	\$556.10	Carmel Country Plaza L P
304 071 54 00	0.11	COM	1	45.00	0.60	2.97	\$73.56	\$218.46	Carmel Country Plaza L P
304 071 55 00	3.19	COM	1	45.00	0.60	86.13	\$73.56	\$6,335.72	Carmel Country Plaza L P
304 071 56 00	4.12	COM	1	45.00	0.60	111.24	\$73.56	\$8,182.80	Del Mar Highlands Town Center Associates I L L C
304 071 57 00	262.00	MFR	5	0.70	1.00	183.40	\$73.56	\$13,490.90	Signature Point L L C
304 072 20 00	1.00	SFD	1	1.00	1.00	1.00	\$73.56	\$73.56	Pell Cleve A
304 072 23 00	0.28	PKD	1	5.00	0.30	0.42	\$73.56	\$30.90	City Of San Diego
304 072 28 00	0.84	COM	1	45.00	0.60	22.68	\$73.56	\$1,668.34	Del Mar Highlands Town Center Associates Ii L L C
304 072 30 00	1.08	COM	1	45.00	0.60	29.16	\$73.56	\$2,145.00	Del Mar Highlands Town Center Associates Ii L L C
304 072 31 00	1.74	COM	1	45.00	0.60	46.98	\$73.56	\$3,455.84	Del Mar Highlands Town Center Associates Ii L L C
304 072 32 00	1.31	COM	1	45.00	0.60	35.37	\$73.56	\$2,601.82	Del Mar Highlands Town Center Associates Ii L L C
304 072 33 00	0.39	COM	1	45.00	0.60	10.53	\$73.56	\$774.58	Del Mar Highlands Town Center Associates Ii L L C
304 072 34 00	0.69	COM	1	45.00	0.60	18.63	\$73.56	\$1,370.42	Del Mar Highlands Town Center Associates Ii L L C
304 072 36 00	0.55	COM	1	45.00	0.60	14.85	\$73.56	\$1,092.36	Del Mar Highlands Town Center Associates Ii L L C
304 072 37 00	0.57	COM	1	45.00	0.60	15.39	\$73.56	\$1,132.08	Del Mar Highlands Town Center Associates Ii L L C
304 072 38 00	1.58	COM	1	45.00	0.60	42.66	\$73.56	\$3,138.06	Del Mar Highlands Town Center Associates Ii L L C
304 072 39 00	0.40	COM	1	45.00	0.60	10.80	\$73.56	\$794.44	Del Mar Highlands Town Center Associates Ii L L C
304 072 40 00	1.61	COM	1	45.00	0.60	43.47	\$73.56	\$3,197.64	Del Mar Highlands Town Center Associates Ii L L C
304 072 41 00	0.58	COM	1	45.00	0.60	15.66	\$73.56	\$1,151.94	Del Mar Highlands Town Center Associates Ii L L C
304 072 46 00	2.05	COM	1	45.00	0.60	55.35	\$73.56	\$4,071.54	Del Mar Highlands Town Center Associates Ii L L C
304 072 47 00	0.78	COM	1	45.00	0.60	21.06	\$73.56	\$1,549.16	Del Mar Highlands Town Center Associates Ii L L C
304 072 48 00	1.03	COM	1	45.00	0.60	27.81	\$73.56	\$2,045.70	Del Mar Highlands Town Center Associates Ii L L C
304 072 49 00	2.64	COM	1	45.00	0.60	71.28	\$73.56	\$5,243.36	Del Mar Highlands Town Center Associates Ii L L C
304 072 50 00	0.62	COM	1	45.00	0.60	16.74	\$73.56	\$1,231.38	Del Mar Highlands Town Center Associates Ii L L C
304 072 51 00	0.58	COM	1	45.00	0.60	15.66	\$73.56	\$1,151.94	Del Mar Highlands Town Center Associates Ii L L C
304 072 52 00	1.23	COM	1	45.00	0.60	33.21	\$73.56	\$2,442.92	Del Mar Highlands Town Center Associates Ii L L C
304 072 53 00	0.77	COM	1	45.00	0.60	20.79	\$73.56	\$1,529.30	Del Mar Highlands Town Center Associates Ii L L C
304 080 01 00	4.76	AGR	8	0.02	0.30	0.03	\$182.02	\$5.20	Santos Trust 03-18-05
304 080 11 00	4.38	CRH	8	2.80	0.60	7.36	\$182.02	\$1,339.38	Congregation Beth A-M Of North County
304 090 27 00	49.77	OSP	4	0.00	0.30	0.00	\$73.56	\$0.00	City Of San Diego
304 090 30 00	10.89	PKU	4	0.50	0.30	1.63	\$73.56	\$120.16	City Of San Diego
304 090 31 00	0.01	PKU	4	0.50	0.30	0.00	\$73.56	\$0.10	City Of San Diego
304 090 32 00	2.99	EPS	4	5.00	0.60	8.97	\$73.56	\$659.82	Solana Beach School District
304 090 33 00	0.01	EPS	4	5.00	0.60	0.03	\$73.56	\$2.20	Solana Beach School District
304 101 01 00	5.10	COM	1	45.00	0.60	137.70	\$73.56	\$10,129.20	Bre Ca Office Owner Llc
304 101 02 00	3.53	COM	1	45.00	0.60	95.31	\$73.56	\$7,011.00	D M C P 72 Owner Llc
304 101 03 00	3.49	COM	1	45.00	0.60	94.23	\$73.56	\$6,931.56	Of O9 Hacienda L L C
304 101 04 00	3.46	COM	1	45.00	0.60	93.42	\$73.56	\$6,871.98	Scientific Investments L P
304 101 05 00	3.53	COM	1	45.00	0.60	95.31	\$73.56	\$7,011.00	Prii High Bluffs L L C
304 101 06 00	3.86	COM	1	45.00	0.60	104.22	\$73.56	\$7,666.42	Prii High Bluffs Llc
304 101 07 00	5.56	COM	1	45.00	0.60	150.12	\$73.56	\$11,042.82	Plaza Del Mar L L C
304 101 08 00	5.49	COM	1	45.00	0.60	148.23	\$73.56	\$10,903.80	C L P F-Plaza Del Mar Iii L P
304 101 09 00	5.73	COM	1	45.00	0.60	154.71	\$73.56	\$11,380.46	B R E C A Office Owner Llc
304 101 10 00	5.76	COM	1	45.00	0.60	155.52	\$73.56	\$11,440.04	T C A M Core Property Fund Operating L P
304 101 13 00	0.71	COM	1	45.00	0.60	19.17	\$73.56	\$1,410.14	Old Racer Properties L L C
304 101 17 00	2.09	COM	1	45.00	0.60	56.43	\$73.56	\$4,150.98	B R E C A Office Owner Llc
304 101 18 00	1.10	COM	1	45.00	0.60	29.70	\$73.56	\$2,184.72	B R E C A Office Owner Llc
304 101 19 00	2.14	COM	1	45.00	0.60	57.78	\$73.56	\$4,250.30	B R E C A Office Owner Llc
304 101 20 00	2.67	COM	1	45.00	0.60	72.09	\$73.56	\$5,302.94	B R E C A Office Owner Llc
304 101 21 00	2.67	COM	1	45.00	0.60	72.09	\$73.56	\$5,302.94	B R E C A Office Owner Llc
304 114 01 00	7.05	PKU	5	0.50	0.30	1.06	\$73.56	\$77.78	City Of San Diego
304 114 02 00	0.41	OSP	5	0.00	0.30	0.00	\$73.56	\$0.00	Pardee Homes

EXHIBIT C - Assessment Roll (Fiscal Year 2017)
Carmel Valley Maintenance Assessment District

Parcel Number	Acres/ Units ⁽¹⁾	Land Use ⁽²⁾	Zone Number	Apportionment Factors		Total EBU's	Unit Cost (\$/EBU)	FY 2017 ⁽⁴⁾ Assessment	Owner Name
				Land Use ⁽²⁾	Benefit ⁽³⁾				
304 114 03 00	44.79	OSP	5	0.00	0.30	0.00	\$73.56	\$0.00	City Of San Diego
304 114 04 00	54.76	OSP	5	0.00	0.30	0.00	\$73.56	\$0.00	City Of San Diego
304 114 06 00	4.99	PKU	5	0.50	0.30	0.75	\$73.56	\$55.06	City Of San Diego
304 114 07 00	4.55	UTL	5	3.00	0.30	4.10	\$73.56	\$301.22	San Diego Gas&Electric Co
304 121 01 00	1.00	SFD	4	1.00	1.00	1.00	\$73.56	\$73.56	Speziale Family Trust 08-20-07
304 121 02 00	1.00	SFD	4	1.00	1.00	1.00	\$73.56	\$73.56	Smith Christopher R&Cheryl M
304 121 03 00	1.00	SFD	4	1.00	1.00	1.00	\$73.56	\$73.56	Wright-Madruga Bonnie
304 121 04 00	1.00	SFD	4	1.00	1.00	1.00	\$73.56	\$73.56	Schwab Family Trust 08-17-98
304 121 07 00	1.00	SFD	4	1.00	1.00	1.00	\$73.56	\$73.56	D P&J Associates L L C
304 121 08 00	1.00	SFD	4	1.00	1.00	1.00	\$73.56	\$73.56	Swerling Carole
304 121 09 00	1.00	SFD	4	1.00	1.00	1.00	\$73.56	\$73.56	Sanner Michel F
304 121 10 00	1.00	SFD	4	1.00	1.00	1.00	\$73.56	\$73.56	Crecion Adam S&Catherine A Living Trust 09-30-1
304 121 11 00	1.00	SFD	4	1.00	1.00	1.00	\$73.56	\$73.56	Chatfield Living Trust 11-18-04
304 121 12 00	1.00	SFD	4	1.00	1.00	1.00	\$73.56	\$73.56	Geffner Robert&Ellen Family Trust 04-03-97
304 121 13 00	1.00	SFD	4	1.00	1.00	1.00	\$73.56	\$73.56	Hwang Family Trust 12-09-04
304 121 14 00	1.00	SFD	4	1.00	1.00	1.00	\$73.56	\$73.56	Munera Family Trust 09-20-13
304 121 15 00	1.00	SFD	4	1.00	1.00	1.00	\$73.56	\$73.56	Kuemmerle Family Trust 11-28-06
304 121 16 00	1.00	SFD	4	1.00	1.00	1.00	\$73.56	\$73.56	Snyder Family Trust 04-18-11
304 121 17 00	1.00	SFD	4	1.00	1.00	1.00	\$73.56	\$73.56	Luschen James R
304 121 18 00	1.00	SFD	4	1.00	1.00	1.00	\$73.56	\$73.56	Jones James
304 121 19 00	1.00	SFD	4	1.00	1.00	1.00	\$73.56	\$73.56	Douglas Garret J&Suzanne
304 121 20 00	1.00	SFD	4	1.00	1.00	1.00	\$73.56	\$73.56	Cooke Family 2004 Trust
304 121 21 00	1.00	SFD	4	1.00	1.00	1.00	\$73.56	\$73.56	Kowack Eric P&Stephanie L
304 121 22 00	1.00	SFD	4	1.00	1.00	1.00	\$73.56	\$73.56	Stirt Cynthia S
304 121 23 00	1.00	SFD	4	1.00	1.00	1.00	\$73.56	\$73.56	Kelly Family Trust 09-26-14
304 121 24 00	1.00	SFD	4	1.00	1.00	1.00	\$73.56	\$73.56	Muchnick Family Revocable Trust 03-11-05
304 121 25 00	1.00	SFD	4	1.00	1.00	1.00	\$73.56	\$73.56	Deere Trust 11-15-00
304 122 01 00	1.00	SFD	4	1.00	1.00	1.00	\$73.56	\$73.56	Gold Family Living Trust 02-13-14
304 122 02 00	1.00	SFD	4	1.00	1.00	1.00	\$73.56	\$73.56	Hooper Family Trust 01-16-02
304 122 03 00	1.00	SFD	4	1.00	1.00	1.00	\$73.56	\$73.56	Moussavi Living Trust 08-12-04
304 122 04 00	1.00	SFD	4	1.00	1.00	1.00	\$73.56	\$73.56	Lau Family Trust 02-06-08
304 122 05 00	1.00	SFD	4	1.00	1.00	1.00	\$73.56	\$73.56	Lu Qingxian&Li Qiutang
304 122 06 00	1.00	SFD	4	1.00	1.00	1.00	\$73.56	\$73.56	Bailey D&R Family Trust 07-05-00
304 122 07 00	1.00	SFD	4	1.00	1.00	1.00	\$73.56	\$73.56	London Barbara P Living Trust 06-12-98
304 122 08 00	1.00	SFD	4	1.00	1.00	1.00	\$73.56	\$73.56	Zhu Luwang&Ru Qinhua Cindy
304 122 09 00	1.00	SFD	4	1.00	1.00	1.00	\$73.56	\$73.56	Mohr Family Trust
304 122 10 00	1.00	SFD	4	1.00	1.00	1.00	\$73.56	\$73.56	Shyffer Ryan T&Genevieve R N Family Trust 02-2
304 122 11 00	1.00	SFD	4	1.00	1.00	1.00	\$73.56	\$73.56	Erkam Murat Y&Stella M
304 122 13 00	1.00	SFD	4	1.00	1.00	1.00	\$73.56	\$73.56	Hayutin Michael J Trust 05-06-91
304 122 14 00	1.00	SFD	4	1.00	1.00	1.00	\$73.56	\$73.56	Feygin Gennady&Dorina M
304 122 15 00	1.00	SFD	4	1.00	1.00	1.00	\$73.56	\$73.56	Kroner Richard R&Deborah A
304 122 16 00	1.00	SFD	4	1.00	1.00	1.00	\$73.56	\$73.56	Reeves Michael G&Kam Yuk Wong
304 122 17 00	1.00	SFD	4	1.00	1.00	1.00	\$73.56	\$73.56	Mccue Family Trust 3 07-12-04
304 122 18 00	1.00	SFD	4	1.00	1.00	1.00	\$73.56	\$73.56	Quigley John D&Debra L
304 122 19 00	1.00	SFD	4	1.00	1.00	1.00	\$73.56	\$73.56	Chapkis Stephen&Martina
304 122 20 00	1.00	SFD	4	1.00	1.00	1.00	\$73.56	\$73.56	Schuller Ivan K&Jacqueline M
304 122 21 00	1.00	SFD	4	1.00	1.00	1.00	\$73.56	\$73.56	Chachas George G Trust 09-28-90
304 122 22 00	1.00	SFD	4	1.00	1.00	1.00	\$73.56	\$73.56	Chachas Gregory J Family Spendthrift Revocable
304 122 23 00	1.00	SFD	4	1.00	1.00	1.00	\$73.56	\$73.56	Woodend Carl D&Darlene
304 122 24 00	1.00	SFD	4	1.00	1.00	1.00	\$73.56	\$73.56	K&J California Properties L L C
304 122 25 00	1.00	SFD	4	1.00	1.00	1.00	\$73.56	\$73.56	Arentz Steven M
304 122 26 00	1.00	SFD	4	1.00	1.00	1.00	\$73.56	\$73.56	Mcmillan Irene Living Trust 08-06-14
304 122 27 00	1.00	SFD	4	1.00	1.00	1.00	\$73.56	\$73.56	Fitzsimons Family Trust 04-20-07
304 122 28 00	1.00	SFD	4	1.00	1.00	1.00	\$73.56	\$73.56	Dennis James R&Lauretta R H
304 122 29 00	1.00	SFD	4	1.00	1.00	1.00	\$73.56	\$73.56	Neizley Stephen C Trust 07-07-10
304 122 30 00	1.00	SFD	4	1.00	1.00	1.00	\$73.56	\$73.56	Szekeress Trust 12-15-10
304 122 31 00	1.00	SFD	4	1.00	1.00	1.00	\$73.56	\$73.56	Borys David N&Diane B

EXHIBIT C - Assessment Roll (Fiscal Year 2017)
Carmel Valley Maintenance Assessment District

Parcel Number	Acres/ Units ⁽¹⁾	Land Use ⁽²⁾	Zone Number	Apportionment Factors		Total EBU's	Unit Cost (\$/EBU)	FY 2017 ⁽⁴⁾ Assessment	Owner Name
				Land Use ⁽²⁾	Benefit ⁽³⁾				
304 122 32 00	1.00	SFD	4	1.00	1.00	1.00	\$73.56	\$73.56	Hoffman Ronald&Roseanne Family Trust 07-02-00
304 122 33 00	1.00	SFD	4	1.00	1.00	1.00	\$73.56	\$73.56	Tillson Dana L Tr
304 122 34 00	1.00	SFD	4	1.00	1.00	1.00	\$73.56	\$73.56	Jurane Nicholas A
304 122 35 00	1.00	SFD	4	1.00	1.00	1.00	\$73.56	\$73.56	Schwartz Family Trust 12-07-11
304 122 36 00	1.00	SFD	4	1.00	1.00	1.00	\$73.56	\$73.56	Valdez Emmanuel T&Padigos Mylah T Living Trust
304 122 37 00	1.00	SFD	4	1.00	1.00	1.00	\$73.56	\$73.56	Mansoorian Babak
304 122 39 00	0.31	OSP	4	0.00	0.30	0.00	\$73.56	\$0.00	Del Mar Highlands Neighborhood Homeowners As
304 122 41 00	1.00	SFD	4	1.00	1.00	1.00	\$73.56	\$73.56	Farinsky Kenneth&Kim Family Trust 12-14-11
304 122 42 00	0.97	OSP	4	0.00	0.30	0.00	\$73.56	\$0.00	City Of San Diego
304 123 01 00	1.00	SFD	4	1.00	1.00	1.00	\$73.56	\$73.56	Schiltz Camilla B Revocable Trust 07-08-04
304 123 02 00	1.00	SFD	4	1.00	1.00	1.00	\$73.56	\$73.56	Kapoor Family Trust 02-27-00
304 123 03 00	1.00	SFD	4	1.00	1.00	1.00	\$73.56	\$73.56	Mazdyasni Mehran&Mitra
304 123 04 00	1.00	SFD	4	1.00	1.00	1.00	\$73.56	\$73.56	Nisius Gregory J&Kristin E
304 123 05 00	1.00	SFD	4	1.00	1.00	1.00	\$73.56	\$73.56	Katzke Steven B&Lisa B
304 123 06 00	1.00	SFD	4	1.00	1.00	1.00	\$73.56	\$73.56	Javidan Rostam
304 123 07 00	1.00	SFD	4	1.00	1.00	1.00	\$73.56	\$73.56	Zepeda Rainieri&Carrie Trust 02-01-05
304 123 08 00	1.00	SFD	4	1.00	1.00	1.00	\$73.56	\$73.56	Ackell John
304 123 09 00	1.00	SFD	4	1.00	1.00	1.00	\$73.56	\$73.56	Munera Family Trust 09-20-13
304 123 10 00	1.00	SFD	4	1.00	1.00	1.00	\$73.56	\$73.56	Hable Soulaf
304 123 11 00	1.00	SFD	4	1.00	1.00	1.00	\$73.56	\$73.56	Munera Family Trust 09-20-13
304 123 12 00	1.00	SFD	4	1.00	1.00	1.00	\$73.56	\$73.56	Lindberg Family Trust 03-11-98
304 123 13 00	1.00	SFD	4	1.00	1.00	1.00	\$73.56	\$73.56	Kimball Family Trust 09-18-00
304 123 14 00	1.00	SFD	4	1.00	1.00	1.00	\$73.56	\$73.56	Pollak Bonnie E Trust 12-20-01
304 123 15 00	1.00	SFD	4	1.00	1.00	1.00	\$73.56	\$73.56	London Michele L Tr
304 123 16 00	1.00	SFD	4	1.00	1.00	1.00	\$73.56	\$73.56	Nejati Babak&Kivi Solmaz A
304 123 17 00	1.00	SFD	4	1.00	1.00	1.00	\$73.56	\$73.56	Kasischke Dennis D
304 123 18 00	1.00	SFD	4	1.00	1.00	1.00	\$73.56	\$73.56	Last Carol Revocable Trust 07-02-07
304 123 19 00	1.00	SFD	4	1.00	1.00	1.00	\$73.56	\$73.56	Kaino Kiyota Trust 04-19-13
304 123 20 00	1.00	SFD	4	1.00	1.00	1.00	\$73.56	\$73.56	Avis Family Trust 11-16-06
304 123 21 00	1.00	SFD	4	1.00	1.00	1.00	\$73.56	\$73.56	Horstmann Robert&Bonnie Trust 04-03-15
304 123 22 00	1.00	SFD	4	1.00	1.00	1.00	\$73.56	\$73.56	Galasan Felixberto A&Corazon E Revocable Living
304 123 23 00	1.00	SFD	4	1.00	1.00	1.00	\$73.56	\$73.56	Trask Mark&Traci
304 123 24 00	1.00	SFD	4	1.00	1.00	1.00	\$73.56	\$73.56	Bailey Richard&Michelle
304 123 25 00	1.00	SFD	4	1.00	1.00	1.00	\$73.56	\$73.56	Watson Frank E Living Trust 09-21-05
304 123 26 00	1.00	SFD	4	1.00	1.00	1.00	\$73.56	\$73.56	Magit Anthony E&Regina F Family Trust 11-07-00
304 123 27 00	1.00	SFD	4	1.00	1.00	1.00	\$73.56	\$73.56	Suri Sabharwal Family Trust 12-10-08
304 123 28 00	1.00	SFD	4	1.00	1.00	1.00	\$73.56	\$73.56	Holman Molly A
304 123 29 00	1.00	SFD	4	1.00	1.00	1.00	\$73.56	\$73.56	Elliott Family Trust 10-30-91
304 123 30 00	1.00	SFD	4	1.00	1.00	1.00	\$73.56	\$73.56	Hayashi-Rosen Family Trust 02-22-06
304 123 31 00	1.00	SFD	4	1.00	1.00	1.00	\$73.56	\$73.56	Wang Gan&Zhao Hong Hanna Revocable Living T
304 123 32 00	1.00	SFD	4	1.00	1.00	1.00	\$73.56	\$73.56	Gracida Family Trust 07-02-02
304 123 33 00	1.00	SFD	4	1.00	1.00	1.00	\$73.56	\$73.56	Rosoff Julie Trust 04-14-15
304 123 34 00	1.00	SFD	4	1.00	1.00	1.00	\$73.56	\$73.56	Butts William M&Wendy S
304 123 35 00	1.00	SFD	4	1.00	1.00	1.00	\$73.56	\$73.56	Narasimhan 2006 Family Trust 11-02-06
304 123 36 00	1.00	SFD	4	1.00	1.00	1.00	\$73.56	\$73.56	Heppell Barry&Neuffer Heather
304 123 37 00	1.00	SFD	4	1.00	1.00	1.00	\$73.56	\$73.56	Wagner Sandra M&Steven M Family 2006 Trust
304 123 38 00	1.00	SFD	4	1.00	1.00	1.00	\$73.56	\$73.56	Hoiles Family Trust 11-04-03
304 123 39 00	1.00	SFD	4	1.00	1.00	1.00	\$73.56	\$73.56	Han Jun&Qu Xuying
304 123 40 00	1.00	SFD	4	1.00	1.00	1.00	\$73.56	\$73.56	Aydin Levent
304 123 41 00	1.00	SFD	4	1.00	1.00	1.00	\$73.56	\$73.56	Lemos Francisco&Laura
304 123 42 00	1.00	SFD	4	1.00	1.00	1.00	\$73.56	\$73.56	Bauch Family Trust 04-18-91
304 123 43 00	1.00	SFD	4	1.00	1.00	1.00	\$73.56	\$73.56	Carder Shelley A
304 123 44 00	1.00	SFD	4	1.00	1.00	1.00	\$73.56	\$73.56	Fehmi Syed&Sarwar Nadia
304 123 45 00	1.00	SFD	4	1.00	1.00	1.00	\$73.56	\$73.56	Pai Kenneth Hung-Ming&Ivy Pei-Ying Chang
304 123 46 00	1.00	SFD	4	1.00	1.00	1.00	\$73.56	\$73.56	Cociorva Daniel&Oana M
304 123 47 00	0.28	OSP	4	0.00	0.30	0.00	\$73.56	\$0.00	Del Mar Highlands Neighborhood Homeowners As
304 131 07 00	0.70	UTL	4	3.00	0.30	0.63	\$73.56	\$46.34	Pacific Bell

EXHIBIT C - Assessment Roll (Fiscal Year 2017)
Carmel Valley Maintenance Assessment District

Parcel Number	Acres/ Units ⁽¹⁾	Land Use ⁽²⁾	Zone Number	Apportionment Factors		Total EBU's	Unit Cost (\$/EBU)	FY 2017 ⁽⁴⁾ Assessment	Owner Name
				Land Use ⁽²⁾	Benefit ⁽³⁾				
304 131 09 01	1.00	CND	4	0.70	1.00	0.70	\$73.56	\$51.48	Hougen Lizabeth A Revocable Trust 10-17-00
304 131 09 02	1.00	CND	4	0.70	1.00	0.70	\$73.56	\$51.48	Herron Laura K Trust 03-22-06
304 131 09 03	1.00	CND	4	0.70	1.00	0.70	\$73.56	\$51.48	Hunt Holly A
304 131 09 04	1.00	CND	4	0.70	1.00	0.70	\$73.56	\$51.48	Degraffenreid Kathleen S Revocable Trust 02-16-1
304 131 09 05	1.00	CND	4	0.70	1.00	0.70	\$73.56	\$51.48	Cherrick Roseanne M
304 131 09 06	1.00	CND	4	0.70	1.00	0.70	\$73.56	\$51.48	Frye Marjorie C
304 131 09 07	1.00	CND	4	0.70	1.00	0.70	\$73.56	\$51.48	Gallupe Stephen B
304 131 09 08	1.00	CND	4	0.70	1.00	0.70	\$73.56	\$51.48	Delcid-Cervantes Robert Separate Property Trust
304 131 09 09	1.00	CND	4	0.70	1.00	0.70	\$73.56	\$51.48	Phillips John P
304 131 09 10	1.00	CND	4	0.70	1.00	0.70	\$73.56	\$51.48	Reynolds Charles J
304 131 09 11	1.00	CND	4	0.70	1.00	0.70	\$73.56	\$51.48	Morales Leonel Jr&Donna M R
304 131 11 01	1.00	CND	4	0.70	1.00	0.70	\$73.56	\$51.48	Berg Christopher J
304 131 11 02	1.00	CND	4	0.70	1.00	0.70	\$73.56	\$51.48	Jimenez Guillermo C
304 131 11 03	1.00	CND	4	0.70	1.00	0.70	\$73.56	\$51.48	Agostini Deborah A
304 131 11 04	1.00	CND	4	0.70	1.00	0.70	\$73.56	\$51.48	Khaleghi Iran 2015 Living Trust 04-07-15
304 131 11 05	1.00	CND	4	0.70	1.00	0.70	\$73.56	\$51.48	Emerson Robert E
304 131 11 06	1.00	CND	4	0.70	1.00	0.70	\$73.56	\$51.48	Murphy Timothy W Trust 05-21-01
304 131 11 07	1.00	CND	4	0.70	1.00	0.70	\$73.56	\$51.48	Mahadevan Chandramouli&Chandramouli Sukany
304 131 11 08	1.00	CND	4	0.70	1.00	0.70	\$73.56	\$51.48	Song Kevin Kyongho
304 131 11 09	1.00	CND	4	0.70	1.00	0.70	\$73.56	\$51.48	Murphy Timothy W Trust 05-21-01
304 131 11 10	1.00	CND	4	0.70	1.00	0.70	\$73.56	\$51.48	Tomlinson Mary M
304 131 11 11	1.00	CND	4	0.70	1.00	0.70	\$73.56	\$51.48	Andrews Edward G Family Trust 07-10-97
304 131 11 12	1.00	CND	4	0.70	1.00	0.70	\$73.56	\$51.48	Cooper Joy A Tr
304 131 11 13	1.00	CND	4	0.70	1.00	0.70	\$73.56	\$51.48	McLeod Melissa R
304 131 11 14	1.00	CND	4	0.70	1.00	0.70	\$73.56	\$51.48	Phillips Judy Trust 05-07-15
304 131 11 15	1.00	CND	4	0.70	1.00	0.70	\$73.56	\$51.48	Flynn C&E Trust 09-24-04
304 131 11 16	1.00	CND	4	0.70	1.00	0.70	\$73.56	\$51.48	S C C C/J R D Investments Llc
304 131 11 17	1.00	CND	4	0.70	1.00	0.70	\$73.56	\$51.48	Brown Philip E Separate Property Trust 05-16-11
304 131 11 18	1.00	CND	4	0.70	1.00	0.70	\$73.56	\$51.48	Old Wendie C
304 131 11 19	1.00	CND	4	0.70	1.00	0.70	\$73.56	\$51.48	Hashiguchi John&Tsuneko Living Trust 05-25-04
304 131 11 20	1.00	CND	4	0.70	1.00	0.70	\$73.56	\$51.48	Lounsbury Barbara L
304 131 11 21	1.00	CND	4	0.70	1.00	0.70	\$73.56	\$51.48	Huber Family Credit Shelter Trust
304 131 11 22	1.00	CND	4	0.70	1.00	0.70	\$73.56	\$51.48	Bradley Wendelyn Trust 01-22-09
304 131 11 23	1.00	CND	4	0.70	1.00	0.70	\$73.56	\$51.48	Mirendil Christopher E&Hope E
304 131 11 24	1.00	CND	4	0.70	1.00	0.70	\$73.56	\$51.48	Destefani Anthony L&Jaclyn M
304 131 11 25	1.00	CND	4	0.70	1.00	0.70	\$73.56	\$51.48	Benson Marvin L&Michelle J
304 131 11 26	1.00	CND	4	0.70	1.00	0.70	\$73.56	\$51.48	Graham Peter D&Saiyai T
304 131 11 27	1.00	CND	4	0.70	1.00	0.70	\$73.56	\$51.48	Mark Patricia A
304 131 11 28	1.00	CND	4	0.70	1.00	0.70	\$73.56	\$51.48	Kutas Marta Revocable Trust 10-07-99
304 131 11 29	1.00	CND	4	0.70	1.00	0.70	\$73.56	\$51.48	Bsharah Alfred A Jr&Nancy S
304 131 11 30	1.00	CND	4	0.70	1.00	0.70	\$73.56	\$51.48	Huber George P Power Of Appointment Trust
304 131 11 31	1.00	CND	4	0.70	1.00	0.70	\$73.56	\$51.48	Flynn C&E Trust 09-24-04
304 131 11 32	1.00	CND	4	0.70	1.00	0.70	\$73.56	\$51.48	England Denise A
304 131 11 33	1.00	CND	4	0.70	1.00	0.70	\$73.56	\$51.48	Ballin Marc&Rau Krista J
304 131 11 34	1.00	CND	4	0.70	1.00	0.70	\$73.56	\$51.48	Manzo Bianca
304 131 11 35	1.00	CND	4	0.70	1.00	0.70	\$73.56	\$51.48	Anglin Richard L Jr&McClinton Sandra J
304 131 11 36	1.00	CND	4	0.70	1.00	0.70	\$73.56	\$51.48	Nevin Sandra L Family Trust 09-28-15
304 131 11 37	1.00	CND	4	0.70	1.00	0.70	\$73.56	\$51.48	Smith Andrew V
304 131 11 38	1.00	CND	4	0.70	1.00	0.70	\$73.56	\$51.48	Kutas Eszter Revocable Trust 09-16-96
304 131 11 39	1.00	CND	4	0.70	1.00	0.70	\$73.56	\$51.48	Kane Martin&Kerry
304 131 11 40	1.00	CND	4	0.70	1.00	0.70	\$73.56	\$51.48	Lupo Family Trust 05-08-07
304 131 11 41	1.00	CND	4	0.70	1.00	0.70	\$73.56	\$51.48	Robinson R Maurice&Leeann Family 1999 Trust
304 131 11 42	1.00	CND	4	0.70	1.00	0.70	\$73.56	\$51.48	Elis Vivian T
304 131 11 43	1.00	CND	4	0.70	1.00	0.70	\$73.56	\$51.48	Munera Family Trust 09-20-13
304 131 11 44	1.00	CND	4	0.70	1.00	0.70	\$73.56	\$51.48	Doten Robin N
304 131 11 45	1.00	CND	4	0.70	1.00	0.70	\$73.56	\$51.48	Partovi Sam
304 131 11 46	1.00	CND	4	0.70	1.00	0.70	\$73.56	\$51.48	Alavi Fariba

EXHIBIT C - Assessment Roll (Fiscal Year 2017)
Carmel Valley Maintenance Assessment District

Parcel Number	Acres/ Units ⁽¹⁾	Land Use ⁽²⁾	Zone Number	Apportionment Factors		Total EBU's	Unit Cost (\$/EBU)	FY 2017 ⁽⁴⁾ Assessment	Owner Name
				Land Use ⁽²⁾	Benefit ⁽³⁾				
304 131 11 47	1.00	CND	4	0.70	1.00	0.70	\$73.56	\$51.48	Shainblum Isaac&Harpin Carol S
304 131 11 48	1.00	CND	4	0.70	1.00	0.70	\$73.56	\$51.48	Limphong Paltrarane
304 131 11 49	1.00	CND	4	0.70	1.00	0.70	\$73.56	\$51.48	Sutherland Woody C
304 131 11 50	1.00	CND	4	0.70	1.00	0.70	\$73.56	\$51.48	Mezei Steve&Judith 2013 Trust 08-02-13
304 131 11 51	1.00	CND	4	0.70	1.00	0.70	\$73.56	\$51.48	Monroy Family Trust 09-10-04
304 131 11 52	1.00	CND	4	0.70	1.00	0.70	\$73.56	\$51.48	Paluck Family Trust 12-08-92
304 131 11 53	1.00	CND	4	0.70	1.00	0.70	\$73.56	\$51.48	Shaprut Family Trust 05-30-13
304 131 11 54	1.00	CND	4	0.70	1.00	0.70	\$73.56	\$51.48	Gupta Vishal&Puri Chhavi Family Trust 02-13-12
304 131 11 55	1.00	CND	4	0.70	1.00	0.70	\$73.56	\$51.48	Elvins-Ackermann Family Trust 12-07-01
304 131 11 56	1.00	CND	4	0.70	1.00	0.70	\$73.56	\$51.48	Nolan Family Trust 03-19-05
304 131 11 57	1.00	CND	4	0.70	1.00	0.70	\$73.56	\$51.48	Dosick Rona G Family Trust 06-13-90
304 131 11 58	1.00	CND	4	0.70	1.00	0.70	\$73.56	\$51.48	Tabacaru Daniela
304 131 11 59	1.00	CND	4	0.70	1.00	0.70	\$73.56	\$51.48	Fang Mona
304 131 11 60	1.00	CND	4	0.70	1.00	0.70	\$73.56	\$51.48	Molaghd Hengameh 2011 Trust 08-16-11
304 131 11 61	1.00	CND	4	0.70	1.00	0.70	\$73.56	\$51.48	Seymour Donald E Family Trust 11-30-94
304 131 11 62	1.00	CND	4	0.70	1.00	0.70	\$73.56	\$51.48	Goodall Guy E&Marolyne J
304 131 11 63	1.00	CND	4	0.70	1.00	0.70	\$73.56	\$51.48	Bobertz Richard A
304 131 11 64	1.00	CND	4	0.70	1.00	0.70	\$73.56	\$51.48	Kritzer Kari
304 131 11 65	1.00	CND	4	0.70	1.00	0.70	\$73.56	\$51.48	Ghaziary Hormoz
304 131 11 66	1.00	CND	4	0.70	1.00	0.70	\$73.56	\$51.48	Kirkhofer Maurice L&Kathleen C
304 131 11 67	1.00	CND	4	0.70	1.00	0.70	\$73.56	\$51.48	Cullen Dawn M
304 131 11 68	1.00	CND	4	0.70	1.00	0.70	\$73.56	\$51.48	Josephson Trust 05-15-00
304 131 11 69	1.00	CND	4	0.70	1.00	0.70	\$73.56	\$51.48	Costello Larry D&Linda C
304 131 11 70	1.00	CND	4	0.70	1.00	0.70	\$73.56	\$51.48	Circosta Keith&Linda Trust 06-07-02
304 131 11 71	1.00	CND	4	0.70	1.00	0.70	\$73.56	\$51.48	Macdougall Family Trust 09-17-07
304 131 11 72	1.00	CND	4	0.70	1.00	0.70	\$73.56	\$51.48	Durso Samuel A Trust
304 131 11 73	1.00	CND	4	0.70	1.00	0.70	\$73.56	\$51.48	Ghofranian Siamak&Azita
304 131 11 74	1.00	CND	4	0.70	1.00	0.70	\$73.56	\$51.48	Hadzibabic Aleksandar&Aspiazu Maria
304 131 11 75	1.00	CND	4	0.70	1.00	0.70	\$73.56	\$51.48	Attebery Katherine J
304 131 11 76	1.00	CND	4	0.70	1.00	0.70	\$73.56	\$51.48	Stanford Vicki
304 131 11 77	1.00	CND	4	0.70	1.00	0.70	\$73.56	\$51.48	Carr Joseph&Amanda
304 131 11 78	1.00	CND	4	0.70	1.00	0.70	\$73.56	\$51.48	Riesenberg Family Trust 11-05-10
304 131 11 79	1.00	CND	4	0.70	1.00	0.70	\$73.56	\$51.48	Smith Nancy T
304 131 11 80	1.00	CND	4	0.70	1.00	0.70	\$73.56	\$51.48	Wright Robert W
304 131 11 81	1.00	CND	4	0.70	1.00	0.70	\$73.56	\$51.48	Guo Jin
304 131 11 82	1.00	CND	4	0.70	1.00	0.70	\$73.56	\$51.48	Ghaziary Hormoz
304 131 11 83	1.00	CND	4	0.70	1.00	0.70	\$73.56	\$51.48	Macdonald Richard
304 131 11 84	1.00	CND	4	0.70	1.00	0.70	\$73.56	\$51.48	Poledpa Trust 11-01-05
304 131 11 85	1.00	CND	4	0.70	1.00	0.70	\$73.56	\$51.48	Xie Ma Trust 04-07-10
304 131 11 86	1.00	CND	4	0.70	1.00	0.70	\$73.56	\$51.48	Lin Yen-Ting&Ma Shanshan
304 131 11 87	1.00	CND	4	0.70	1.00	0.70	\$73.56	\$51.48	Freeberg Family Trust 08-15-94
304 131 11 88	1.00	CND	4	0.70	1.00	0.70	\$73.56	\$51.48	Savitt Phyllis S&Jory R Trust 10-02-01
304 131 11 89	1.00	CND	4	0.70	1.00	0.70	\$73.56	\$51.48	Hyman Howard A
304 131 11 90	1.00	CND	4	0.70	1.00	0.70	\$73.56	\$51.48	Renewitz Peter N
304 131 11 91	1.00	CND	4	0.70	1.00	0.70	\$73.56	\$51.48	Kroener John M&Joan F Trs
304 131 11 92	1.00	CND	4	0.70	1.00	0.70	\$73.56	\$51.48	Maturo Mary A Trust 03-05-12
304 131 11 93	1.00	CND	4	0.70	1.00	0.70	\$73.56	\$51.48	Yoelin Karin A Trust 04-18-02
304 131 11 94	1.00	CND	4	0.70	1.00	0.70	\$73.56	\$51.48	Kerfoot Robert E Trust 06-08-99
304 131 11 95	1.00	CND	4	0.70	1.00	0.70	\$73.56	\$51.48	Silverwood Stacy&Alley Carol
304 131 11 96	1.00	CND	4	0.70	1.00	0.70	\$73.56	\$51.48	Lane Betty L Trust 10-15-87
304 132 03 01	1.00	CND	4	0.70	1.00	0.70	\$73.56	\$51.48	Palton Family Trust 06-08-06
304 132 03 02	1.00	CND	4	0.70	1.00	0.70	\$73.56	\$51.48	Beasley Family Trust 08-16-97
304 132 03 03	1.00	CND	4	0.70	1.00	0.70	\$73.56	\$51.48	Erickson Judy L
304 132 03 04	1.00	CND	4	0.70	1.00	0.70	\$73.56	\$51.48	Minassian Garo&Ter-Nersesian Anahit
304 132 03 05	1.00	CND	4	0.70	1.00	0.70	\$73.56	\$51.48	Chenault Gregory L&Jennifer A
304 132 03 06	1.00	CND	4	0.70	1.00	0.70	\$73.56	\$51.48	Davis Penny L Revocable Trust 11-11-15
304 132 03 07	1.00	CND	4	0.70	1.00	0.70	\$73.56	\$51.48	Valentino Monica Revocable Trust 09-09-03

EXHIBIT C - Assessment Roll (Fiscal Year 2017)
Carmel Valley Maintenance Assessment District

Parcel Number	Acres/ Units ⁽¹⁾	Land Use ⁽²⁾	Zone Number	Apportionment Factors		Total EBU's	Unit Cost (\$/EBU)	FY 2017 ⁽⁴⁾ Assessment	Owner Name
				Land Use ⁽²⁾	Benefit ⁽³⁾				
304 132 03 08	1.00	CND	4	0.70	1.00	0.70	\$73.56	\$51.48	Hwu Sy-Chyuan&Lu Yi-Li
304 132 03 09	1.00	CND	4	0.70	1.00	0.70	\$73.56	\$51.48	Klima Gregory W
304 132 03 10	1.00	CND	4	0.70	1.00	0.70	\$73.56	\$51.48	Jackson Dorothy Revocable Trust 12-03-93
304 132 03 11	1.00	CND	4	0.70	1.00	0.70	\$73.56	\$51.48	Herndon Rita B
304 132 03 12	1.00	CND	4	0.70	1.00	0.70	\$73.56	\$51.48	Gontar Anna
304 132 03 13	1.00	CND	4	0.70	1.00	0.70	\$73.56	\$51.48	Gatti Julio A Trust 11-20-13
304 132 03 14	1.00	CND	4	0.70	1.00	0.70	\$73.56	\$51.48	Slattery Judith L
304 132 03 15	1.00	CND	4	0.70	1.00	0.70	\$73.56	\$51.48	Fogg Stephen J&Jessica A
304 132 03 16	1.00	CND	4	0.70	1.00	0.70	\$73.56	\$51.48	Vincent Dennis&Yang-Vincent Xu
304 132 03 17	1.00	CND	4	0.70	1.00	0.70	\$73.56	\$51.48	Johnson/Perez Family Trust 07-09-93
304 132 03 18	1.00	CND	4	0.70	1.00	0.70	\$73.56	\$51.48	Chaffee Family Trust 10-03-90
304 132 03 19	1.00	CND	4	0.70	1.00	0.70	\$73.56	\$51.48	Schlegel Nikolai&Stephanie
304 132 03 20	1.00	CND	4	0.70	1.00	0.70	\$73.56	\$51.48	Abe Kuzuyuki&Yoko
304 132 03 21	1.00	CND	4	0.70	1.00	0.70	\$73.56	\$51.48	Callan Family Trust 05-23-03
304 132 03 22	1.00	CND	4	0.70	1.00	0.70	\$73.56	\$51.48	Fakhrai Maryam
304 132 03 23	1.00	CND	4	0.70	1.00	0.70	\$73.56	\$51.48	Lund Erik K E&Cathleen M Family Trust
304 132 03 24	1.00	CND	4	0.70	1.00	0.70	\$73.56	\$51.48	Mcnichols William L Trust 10-17-01
304 132 03 25	1.00	CND	4	0.70	1.00	0.70	\$73.56	\$51.48	Hinrichs Trust 08-13-86
304 132 03 26	1.00	CND	4	0.70	1.00	0.70	\$73.56	\$51.48	Ayap Arnold W&Amaral Audrey
304 132 03 27	1.00	CND	4	0.70	1.00	0.70	\$73.56	\$51.48	Dove Patricia
304 132 03 28	1.00	CND	4	0.70	1.00	0.70	\$73.56	\$51.48	Ohmans L L C
304 132 03 29	1.00	CND	4	0.70	1.00	0.70	\$73.56	\$51.48	Temby Paul&Arnstein-Temby Dayna
304 132 03 30	1.00	CND	4	0.70	1.00	0.70	\$73.56	\$51.48	Gerbracht Joan Trust 04-12-05
304 132 03 31	1.00	CND	4	0.70	1.00	0.70	\$73.56	\$51.48	Hoffman Roberta
304 132 03 32	1.00	CND	4	0.70	1.00	0.70	\$73.56	\$51.48	Mackett Todd C
304 132 03 33	1.00	CND	4	0.70	1.00	0.70	\$73.56	\$51.48	Cutler Anne H
304 132 03 34	1.00	CND	4	0.70	1.00	0.70	\$73.56	\$51.48	Rinde Family Trust 07-30-03
304 132 03 35	1.00	CND	4	0.70	1.00	0.70	\$73.56	\$51.48	Fujita Brian
304 132 03 36	1.00	CND	4	0.70	1.00	0.70	\$73.56	\$51.48	Khorooshi Forood
304 132 03 37	1.00	CND	4	0.70	1.00	0.70	\$73.56	\$51.48	Shock Laurie L&Brandon W
304 132 03 38	1.00	CND	4	0.70	1.00	0.70	\$73.56	\$51.48	Mccarthy Carol A Living Trust 12-11-14
304 132 03 39	1.00	CND	4	0.70	1.00	0.70	\$73.56	\$51.48	Reilly Jacqueline B Revocable Living Trust
304 132 03 40	1.00	CND	4	0.70	1.00	0.70	\$73.56	\$51.48	Nitz Douglas A
304 132 03 41	1.00	CND	4	0.70	1.00	0.70	\$73.56	\$51.48	Freeberg Family Trust 08-15-94
304 132 03 42	1.00	CND	4	0.70	1.00	0.70	\$73.56	\$51.48	Tobin Cindy
304 132 03 43	1.00	CND	4	0.70	1.00	0.70	\$73.56	\$51.48	Slick Stephen B&Laurie C
304 132 03 44	1.00	CND	4	0.70	1.00	0.70	\$73.56	\$51.48	Kolker Systems Inc
304 132 03 45	1.00	CND	4	0.70	1.00	0.70	\$73.56	\$51.48	Stolz Living 2008 Trust 08-22-08
304 132 03 46	1.00	CND	4	0.70	1.00	0.70	\$73.56	\$51.48	Cohen Lowell J
304 132 03 47	1.00	CND	4	0.70	1.00	0.70	\$73.56	\$51.48	Ratto Family Trust 08-20-03
304 132 03 48	1.00	CND	4	0.70	1.00	0.70	\$73.56	\$51.48	Herman John&Wendy
304 132 03 49	1.00	CND	4	0.70	1.00	0.70	\$73.56	\$51.48	Antonello Rose C Living Trust 11-12-90
304 132 03 50	1.00	CND	4	0.70	1.00	0.70	\$73.56	\$51.48	Jamieson Trust 02-15-90
304 132 03 51	1.00	CND	4	0.70	1.00	0.70	\$73.56	\$51.48	Gans Michael&Linda
304 132 03 52	1.00	CND	4	0.70	1.00	0.70	\$73.56	\$51.48	Platnik Family Revocable Trust 07-20-93
304 132 03 53	1.00	CND	4	0.70	1.00	0.70	\$73.56	\$51.48	Ohanlon Family Trust 12/13/96
304 132 03 54	1.00	CND	4	0.70	1.00	0.70	\$73.56	\$51.48	Meyn William A
304 132 03 55	1.00	CND	4	0.70	1.00	0.70	\$73.56	\$51.48	Bell Louisa
304 132 03 56	1.00	CND	4	0.70	1.00	0.70	\$73.56	\$51.48	Bozigian Kenneth E&Ann L Revocable Trust 08-27-93
304 132 03 57	1.00	CND	4	0.70	1.00	0.70	\$73.56	\$51.48	Looy Ethelyn L
304 132 03 58	1.00	CND	4	0.70	1.00	0.70	\$73.56	\$51.48	Costacos Jerry A Tr
304 132 03 59	1.00	CND	4	0.70	1.00	0.70	\$73.56	\$51.48	Nookala Nagesh&Srividya Trust 09-14-12
304 132 03 60	1.00	CND	4	0.70	1.00	0.70	\$73.56	\$51.48	Hughes Eileen T
304 132 03 61	1.00	CND	4	0.70	1.00	0.70	\$73.56	\$51.48	Traft Brent
304 132 03 62	1.00	CND	4	0.70	1.00	0.70	\$73.56	\$51.48	Mcguire Donald P
304 140 01 00	1.00	SFD	4	1.00	1.00	1.00	\$73.56	\$73.56	Gotz Family Trust 08-27-92
304 140 02 00	1.00	SFD	4	1.00	1.00	1.00	\$73.56	\$73.56	Salehi Kian Trust 01-28-05

EXHIBIT C - Assessment Roll (Fiscal Year 2017)
Carmel Valley Maintenance Assessment District

Parcel Number	Acres/ Units ⁽¹⁾	Land Use ⁽²⁾	Zone Number	Apportionment Factors		Total EBU's	Unit Cost (\$/EBU)	FY 2017 ⁽⁴⁾ Assessment	Owner Name
				Land Use ⁽²⁾	Benefit ⁽³⁾				
304 140 03 00	1.00	SFD	4	1.00	1.00	1.00	\$73.56	\$73.56	Morrison Carole A 2002 Trust 07-11-02
304 140 04 00	1.00	SFD	4	1.00	1.00	1.00	\$73.56	\$73.56	Gavranian Family Trust 1 09-07-06
304 140 05 00	1.00	SFD	4	1.00	1.00	1.00	\$73.56	\$73.56	Farrand Gregory T&Suzanne C
304 140 06 00	1.00	SFD	4	1.00	1.00	1.00	\$73.56	\$73.56	Wei Hung-Ju
304 140 07 00	1.00	SFD	4	1.00	1.00	1.00	\$73.56	\$73.56	Rowe Paul W&Ruth T
304 140 08 00	1.00	SFD	4	1.00	1.00	1.00	\$73.56	\$73.56	Orr Jeffrey W&Mao Hongyuan
304 140 09 00	1.00	SFD	4	1.00	1.00	1.00	\$73.56	\$73.56	Seid Debra Living Trust 03-20-07
304 140 10 00	1.00	SFD	4	1.00	1.00	1.00	\$73.56	\$73.56	Monroe Trust 04-16-96
304 140 11 00	1.00	SFD	4	1.00	1.00	1.00	\$73.56	\$73.56	Jung Shiangtung&Yaying
304 140 12 00	1.00	SFD	4	1.00	1.00	1.00	\$73.56	\$73.56	Langmack Family Trust 06-24-95
304 140 13 00	1.00	SFD	4	1.00	1.00	1.00	\$73.56	\$73.56	Johnson Carl G Living Trust 02-25-98
304 140 14 00	1.00	SFD	4	1.00	1.00	1.00	\$73.56	\$73.56	Ng Shunye&Lin Yingying
304 140 15 00	1.00	SFD	4	1.00	1.00	1.00	\$73.56	\$73.56	Sachs Kenan&Susan
304 140 16 00	1.00	SFD	4	1.00	1.00	1.00	\$73.56	\$73.56	Larson Family Trust
304 140 17 00	1.00	SFD	4	1.00	1.00	1.00	\$73.56	\$73.56	Souza Family Trust 11-11-03
304 140 18 00	1.00	SFD	4	1.00	1.00	1.00	\$73.56	\$73.56	Taggart Angus
304 140 19 00	1.00	SFD	4	1.00	1.00	1.00	\$73.56	\$73.56	Boller Christina Revocable Trust
304 140 20 00	1.00	SFD	4	1.00	1.00	1.00	\$73.56	\$73.56	Bechtel James H&Jean M Trust 09-06-90
304 140 21 00	1.00	SFD	4	1.00	1.00	1.00	\$73.56	\$73.56	Shrock Steven D 2014 Trust 01-06-14
304 140 22 00	1.00	SFD	4	1.00	1.00	1.00	\$73.56	\$73.56	Tetzlaff Kurt A&Linda J
304 140 23 00	1.00	SFD	4	1.00	1.00	1.00	\$73.56	\$73.56	Ross Marvin&Florence F Living Trust 05-15-95
304 140 24 00	1.00	SFD	4	1.00	1.00	1.00	\$73.56	\$73.56	Saeidi Mehdi&Farokhroo Bit
304 140 25 00	1.00	SFD	4	1.00	1.00	1.00	\$73.56	\$73.56	Lucas Family Trust 07-10-87
304 140 26 00	1.00	SFD	4	1.00	1.00	1.00	\$73.56	\$73.56	Carney Family Trust
304 140 27 00	1.00	SFD	4	1.00	1.00	1.00	\$73.56	\$73.56	Grant Family Trust 06-28-12
304 140 28 00	1.00	SFD	4	1.00	1.00	1.00	\$73.56	\$73.56	Leung Family Trust 03-09-12
304 140 29 00	1.00	SFD	4	1.00	1.00	1.00	\$73.56	\$73.56	Schriber 2008 Trust 09-16-08
304 140 30 00	1.00	SFD	4	1.00	1.00	1.00	\$73.56	\$73.56	Forutanpour Family Trust 12-11-04
304 140 31 00	1.00	SFD	4	1.00	1.00	1.00	\$73.56	\$73.56	Wang Pei&Shu Gouwang
304 140 32 00	1.00	SFD	4	1.00	1.00	1.00	\$73.56	\$73.56	Shulak Janice S Tr (Dcsd)
304 140 33 00	1.00	SFD	4	1.00	1.00	1.00	\$73.56	\$73.56	Fornaciari William K&Sharon J Revocable Trust 05
304 140 34 00	1.00	SFD	4	1.00	1.00	1.00	\$73.56	\$73.56	Greiner Family Survivors Trust 12-11-01
304 140 35 00	1.00	SFD	4	1.00	1.00	1.00	\$73.56	\$73.56	Mission Capital Properties Inc
304 140 36 00	1.00	SFD	4	1.00	1.00	1.00	\$73.56	\$73.56	Chisholm Russell E&Deborah D
304 140 37 00	1.00	SFD	4	1.00	1.00	1.00	\$73.56	\$73.56	Platt Jeff&Mona Revocable Trust 01-15-96
304 140 38 00	1.00	SFD	4	1.00	1.00	1.00	\$73.56	\$73.56	Liao Shuo-Feng J&Yih-Huei Y
304 140 39 00	1.00	SFD	4	1.00	1.00	1.00	\$73.56	\$73.56	James-Handl Family Trust 06-30-15
304 140 40 00	1.00	SFD	4	1.00	1.00	1.00	\$73.56	\$73.56	Tsukada Glenn&Stephanie
304 140 41 00	1.00	SFD	4	1.00	1.00	1.00	\$73.56	\$73.56	Haley Gregory J&Hollis H
304 140 42 00	1.00	SFD	4	1.00	1.00	1.00	\$73.56	\$73.56	Hauser Williams Family 2000 Trust 01-13-00
304 140 43 00	1.00	SFD	4	1.00	1.00	1.00	\$73.56	\$73.56	Macstravic Joseph H Est Of
304 140 44 00	1.00	SFD	4	1.00	1.00	1.00	\$73.56	\$73.56	Wilson Maran&Chang Angela
304 140 45 00	1.00	SFD	4	1.00	1.00	1.00	\$73.56	\$73.56	Bray Family Trust 3 04-07-04
304 140 46 00	1.00	SFD	4	1.00	1.00	1.00	\$73.56	\$73.56	Vacheron Yvette Trust 09-29-05
304 140 47 00	1.00	SFD	4	1.00	1.00	1.00	\$73.56	\$73.56	Dreznes Michael&Amaro Rommie
304 140 48 00	1.00	SFD	4	1.00	1.00	1.00	\$73.56	\$73.56	Ramenofsky Family Trust 01-04-11
304 140 49 00	1.00	SFD	4	1.00	1.00	1.00	\$73.56	\$73.56	Tsukada Glenn&Stephanie 2002 Family Trust 05-2
304 140 50 00	1.00	SFD	4	1.00	1.00	1.00	\$73.56	\$73.56	Marshall Living Trust 09-03-10
304 140 51 00	1.00	SFD	4	1.00	1.00	1.00	\$73.56	\$73.56	Nienaber Vicki L Trust 10-13-03
304 140 52 00	1.00	SFD	4	1.00	1.00	1.00	\$73.56	\$73.56	Bucko Daniel C&Katherine R
304 140 53 00	1.00	SFD	4	1.00	1.00	1.00	\$73.56	\$73.56	Sobczak John S&Deborah
304 140 54 00	1.00	SFD	4	1.00	1.00	1.00	\$73.56	\$73.56	Gutowicz Matthew F Jr Trust 12-20-91
304 140 55 00	1.00	SFD	4	1.00	1.00	1.00	\$73.56	\$73.56	Friedman Family Trust 04-23-03
304 140 56 00	1.00	SFD	4	1.00	1.00	1.00	\$73.56	\$73.56	Sepeta Stephen M&Ana F Family Trust 01-30-13
304 140 57 00	1.00	SFD	4	1.00	1.00	1.00	\$73.56	\$73.56	Moises Trust 12-15-92
304 140 58 00	1.00	SFD	4	1.00	1.00	1.00	\$73.56	\$73.56	Hanson Kristopher L&Britin A Revocable 2010 Tru
304 140 59 00	1.00	SFD	4	1.00	1.00	1.00	\$73.56	\$73.56	Daley James D&Geraldine Trs

EXHIBIT C - Assessment Roll (Fiscal Year 2017)
Carmel Valley Maintenance Assessment District

Parcel Number	Acres/ Units ⁽¹⁾	Land Use ⁽²⁾	Zone Number	Apportionment Factors		Total EBU's	Unit Cost (\$/EBU)	FY 2017 ⁽⁴⁾ Assessment	Owner Name
				Land Use ⁽²⁾	Benefit ⁽³⁾				
304 140 60 00	1.00	SFD	4	1.00	1.00	1.00	\$73.56	\$73.56	Arya Santosh K&Saroj
304 140 61 00	1.00	SFD	4	1.00	1.00	1.00	\$73.56	\$73.56	Slade Andrew&Emily
304 140 62 00	1.08	OSP	4	0.00	0.30	0.00	\$73.56	\$0.00	City Of San Diego
304 140 63 00	0.76	OSP	4	0.00	0.30	0.00	\$73.56	\$0.00	Del Mar Highlands Neighborhood Homeowners As
304 150 01 00	1.00	SFD	4	1.00	1.00	1.00	\$73.56	\$73.56	Evans Scott T&Victoria Trs
304 150 02 00	1.00	SFD	4	1.00	1.00	1.00	\$73.56	\$73.56	Teng Chia-Wei&Hsieh Li-Li
304 150 03 00	1.00	SFD	4	1.00	1.00	1.00	\$73.56	\$73.56	Laflamme Jean M
304 150 04 00	1.00	SFD	4	1.00	1.00	1.00	\$73.56	\$73.56	Malsey Richard T&Susan R
304 150 05 00	1.00	SFD	4	1.00	1.00	1.00	\$73.56	\$73.56	Haller David L&Nancy S
304 150 06 00	1.00	SFD	4	1.00	1.00	1.00	\$73.56	\$73.56	Bell Brian&Patricia
304 150 07 00	0.09	OSP	4	0.00	0.30	0.00	\$73.56	\$0.00	Del Mar Highlands Neighborhood Homeowners As
304 150 08 00	1.00	SFD	4	1.00	1.00	1.00	\$73.56	\$73.56	Grosman Carla M Trust 12-30-08
304 150 09 00	1.00	SFD	4	1.00	1.00	1.00	\$73.56	\$73.56	Dicerchio Richard D&Christine A
304 150 10 00	1.00	SFD	4	1.00	1.00	1.00	\$73.56	\$73.56	Candal Trust 01-17-14
304 150 11 00	1.00	SFD	4	1.00	1.00	1.00	\$73.56	\$73.56	Wi Justin&Bernadette Revocable 2009 Trust
304 150 12 00	1.00	SFD	4	1.00	1.00	1.00	\$73.56	\$73.56	Hassenein Roland Revocable Trust 02-06-15
304 150 13 00	1.00	SFD	4	1.00	1.00	1.00	\$73.56	\$73.56	Bankhead Family Trust A 10-12-83
304 150 14 00	1.00	SFD	4	1.00	1.00	1.00	\$73.56	\$73.56	Arakawa Trust 07-30-99
304 150 15 00	1.00	SFD	4	1.00	1.00	1.00	\$73.56	\$73.56	Pietroski Kris
304 150 16 00	1.00	SFD	4	1.00	1.00	1.00	\$73.56	\$73.56	Marchand Nancy W Trust 05-05-14
304 150 17 00	1.00	SFD	4	1.00	1.00	1.00	\$73.56	\$73.56	Clark Carol M Separate Property Trust 09-11-13 E
304 150 18 00	1.00	SFD	4	1.00	1.00	1.00	\$73.56	\$73.56	Luo Paul Pm&Lynn Lh Family Trust 03-31-92
304 150 19 00	1.00	SFD	4	1.00	1.00	1.00	\$73.56	\$73.56	Annis Revocable Trust 09-11-03
304 150 20 00	1.00	SFD	4	1.00	1.00	1.00	\$73.56	\$73.56	Framo/Levine Family Trust 01-28-94
304 150 21 00	1.00	SFD	4	1.00	1.00	1.00	\$73.56	\$73.56	Finnell Family Trust 02-26-15
304 150 22 00	1.00	SFD	4	1.00	1.00	1.00	\$73.56	\$73.56	Willard Edwin J&Sharon M 1994 Trust
304 150 23 00	1.00	SFD	4	1.00	1.00	1.00	\$73.56	\$73.56	Ling Aaron Hing-Wah&Dammer Andrea D
304 150 24 00	1.00	SFD	4	1.00	1.00	1.00	\$73.56	\$73.56	Koehrer Family Trust 10-09-00
304 150 25 00	1.00	SFD	4	1.00	1.00	1.00	\$73.56	\$73.56	Winter Family Trust 08-13-99
304 150 26 00	1.00	SFD	4	1.00	1.00	1.00	\$73.56	\$73.56	Lay Karen Trust 09-12-13
304 150 27 00	1.00	SFD	4	1.00	1.00	1.00	\$73.56	\$73.56	Sophie Intervivos Trust 09-22-98
304 150 28 00	1.00	SFD	4	1.00	1.00	1.00	\$73.56	\$73.56	Daniels Charles E&Linda M
304 150 29 00	1.00	SFD	4	1.00	1.00	1.00	\$73.56	\$73.56	West Stephen J&Jessica M
304 150 30 00	1.00	SFD	4	1.00	1.00	1.00	\$73.56	\$73.56	Colindres George
304 150 31 00	1.00	SFD	4	1.00	1.00	1.00	\$73.56	\$73.56	Ohare James K&Denise Revocable Trust 08-08-13
304 150 32 00	1.00	SFD	4	1.00	1.00	1.00	\$73.56	\$73.56	Zuniga Ramon Family Trust
304 150 33 00	1.00	SFD	4	1.00	1.00	1.00	\$73.56	\$73.56	Edelstein Larry&Hung May-Hung
304 150 34 00	1.00	SFD	4	1.00	1.00	1.00	\$73.56	\$73.56	Mcfarr Renee&Shawn Family Trust 01-17-91
304 150 35 00	1.00	SFD	4	1.00	1.00	1.00	\$73.56	\$73.56	Chong Family Trust 02-06-98
304 150 36 00	1.00	SFD	4	1.00	1.00	1.00	\$73.56	\$73.56	Berretta Family Trust 10-02-13
304 150 37 00	1.00	SFD	4	1.00	1.00	1.00	\$73.56	\$73.56	Enquist Carol C Trust 02-09-12
304 150 38 00	1.00	SFD	4	1.00	1.00	1.00	\$73.56	\$73.56	Liu Xiaoyin&Luo Jie
304 150 39 00	1.00	SFD	4	1.00	1.00	1.00	\$73.56	\$73.56	Borunda Robert&Sheller Judith A
304 150 40 00	1.00	SFD	4	1.00	1.00	1.00	\$73.56	\$73.56	Suel Gurol&Katherine
304 150 41 00	1.00	SFD	4	1.00	1.00	1.00	\$73.56	\$73.56	Hsieh Steve&Racine Family Trust 05-21-10
304 150 42 00	1.00	SFD	4	1.00	1.00	1.00	\$73.56	\$73.56	Gutierrez Miguel A&Viechnicki Tara M
304 150 43 00	1.00	SFD	4	1.00	1.00	1.00	\$73.56	\$73.56	Navani Family Trust 02-03-10
304 150 44 00	1.00	SFD	4	1.00	1.00	1.00	\$73.56	\$73.56	Smith Family Trust 09-28-88
304 150 45 00	1.00	SFD	4	1.00	1.00	1.00	\$73.56	\$73.56	Beraha Rodolfo&Judith
304 150 46 00	1.00	SFD	4	1.00	1.00	1.00	\$73.56	\$73.56	Spark Herbert A&Janette
304 150 47 00	1.00	SFD	4	1.00	1.00	1.00	\$73.56	\$73.56	Ostovar Shahpar Trust 06-03-09
304 150 48 00	1.00	SFD	4	1.00	1.00	1.00	\$73.56	\$73.56	C K Chen Enterprises L L C
304 150 49 00	1.00	SFD	4	1.00	1.00	1.00	\$73.56	\$73.56	Deng Shibing&Yang Yonghong
304 150 50 00	1.00	SFD	4	1.00	1.00	1.00	\$73.56	\$73.56	Tang Trust 11-12-13
304 150 51 00	1.00	SFD	4	1.00	1.00	1.00	\$73.56	\$73.56	Terkeltaub Robert A&Nogal Barbara
304 150 52 00	1.00	SFD	4	1.00	1.00	1.00	\$73.56	\$73.56	Alexander Ranya&Basrai Kamaljit
304 150 53 00	1.00	SFD	4	1.00	1.00	1.00	\$73.56	\$73.56	Cavanagh Mary C Living Trust 03-13-07

EXHIBIT C - Assessment Roll (Fiscal Year 2017)
Carmel Valley Maintenance Assessment District

Parcel Number	Acres/ Units ⁽¹⁾	Land Use ⁽²⁾	Zone Number	Apportionment Factors		Total EBU's	Unit Cost (\$/EBU)	FY 2017 ⁽⁴⁾ Assessment	Owner Name
				Land Use ⁽²⁾	Benefit ⁽³⁾				
304 150 54 00	1.00	SFD	4	1.00	1.00	1.00	\$73.56	\$73.56	Hensley John J&Kayleen B Trs
304 150 55 00	1.00	SFD	4	1.00	1.00	1.00	\$73.56	\$73.56	Bhatt Ram S&Rakesh K
304 150 56 00	1.00	SFD	4	1.00	1.00	1.00	\$73.56	\$73.56	Snyder William W&Jenevieve D
304 150 57 00	1.00	SFD	4	1.00	1.00	1.00	\$73.56	\$73.56	Nelson John S&Lynn E
304 150 58 00	1.00	SFD	4	1.00	1.00	1.00	\$73.56	\$73.56	Sinclair James
304 150 59 00	1.00	SFD	4	1.00	1.00	1.00	\$73.56	\$73.56	Ramirez Family 2007 Trust
304 150 60 00	1.00	SFD	4	1.00	1.00	1.00	\$73.56	\$73.56	Baru Chaitanya&Sundari
304 150 61 00	1.00	SFD	4	1.00	1.00	1.00	\$73.56	\$73.56	Palmieri Cristina Living Trust 04-19-90
304 150 62 00	1.00	SFD	4	1.00	1.00	1.00	\$73.56	\$73.56	Vakil Mohammad F&Sheikholeslami Elham V
304 150 63 00	1.00	SFD	4	1.00	1.00	1.00	\$73.56	\$73.56	Miller Stuart B&Elizabeth F
304 150 64 00	1.00	SFD	4	1.00	1.00	1.00	\$73.56	\$73.56	Foroutanpour Faye Trust 05-31-12
304 150 65 00	1.00	SFD	4	1.00	1.00	1.00	\$73.56	\$73.56	Kharazi Family Trust 10-01-08
304 150 66 00	1.00	SFD	4	1.00	1.00	1.00	\$73.56	\$73.56	Masters Jonathan D
304 150 67 00	1.00	SFD	4	1.00	1.00	1.00	\$73.56	\$73.56	Davenport Family Trust 08-14-08
304 150 68 00	0.27	OSP	4	0.00	0.30	0.00	\$73.56	\$0.00	Del Mar Highlands Neighborhood Homeowners As
304 150 69 00	0.44	OSP	4	0.00	0.30	0.00	\$73.56	\$0.00	Del Mar Highlands Neighborhood Homeowners As
304 150 70 00	0.95	OSP	4	0.00	0.30	0.00	\$73.56	\$0.00	Del Mar Highlands Neighborhood Homeowners As
304 150 71 00	0.04	OSP	4	0.00	0.30	0.00	\$73.56	\$0.00	Del Mar Highlands Neighborhood Homeowners As
304 151 01 00	1.00	SFD	4	1.00	1.00	1.00	\$73.56	\$73.56	Mackay Peter F&Linda Z
304 151 02 00	1.00	SFD	4	1.00	1.00	1.00	\$73.56	\$73.56	Coughlin Sean C&Mollie L
304 151 03 00	1.00	SFD	4	1.00	1.00	1.00	\$73.56	\$73.56	Berardi Guy M&White-Berardi Teri L
304 151 04 00	1.00	SFD	4	1.00	1.00	1.00	\$73.56	\$73.56	Phillips Family Trust 09-30-11
304 151 05 00	1.00	SFD	4	1.00	1.00	1.00	\$73.56	\$73.56	Sundel Samuel&Martha
304 151 06 00	1.00	SFD	4	1.00	1.00	1.00	\$73.56	\$73.56	Keilani Nabil&Nadia J Family Trust 03-02-15
304 151 07 00	1.00	SFD	4	1.00	1.00	1.00	\$73.56	\$73.56	Mogul Homyar C&Pervin
304 151 08 00	1.00	SFD	4	1.00	1.00	1.00	\$73.56	\$73.56	Sinha Shantanu&Usha
304 151 09 00	1.00	SFD	4	1.00	1.00	1.00	\$73.56	\$73.56	Fletcher Living Trust
304 151 10 00	1.00	SFD	4	1.00	1.00	1.00	\$73.56	\$73.56	Heroman William M&Karen M
304 151 11 00	1.00	SFD	4	1.00	1.00	1.00	\$73.56	\$73.56	Miao Family Trust 08-31-00
304 151 12 00	1.00	SFD	4	1.00	1.00	1.00	\$73.56	\$73.56	Litz Roger D&Tomich-Litz Rose Living Trust 08-20
304 151 13 00	1.00	SFD	4	1.00	1.00	1.00	\$73.56	\$73.56	Watkins Grant&Emily
304 151 14 00	1.00	SFD	4	1.00	1.00	1.00	\$73.56	\$73.56	Tobin Patrick T&Gema
304 151 15 00	1.00	SFD	4	1.00	1.00	1.00	\$73.56	\$73.56	Schenk Gordon H&Heon Mary K Trust 12-31-03
304 151 16 00	1.00	SFD	4	1.00	1.00	1.00	\$73.56	\$73.56	Becker Eric C Trust 04-05-13
304 151 17 00	1.00	SFD	4	1.00	1.00	1.00	\$73.56	\$73.56	Kimball Kenneth A&Donna A
304 151 18 00	1.00	SFD	4	1.00	1.00	1.00	\$73.56	\$73.56	Yang Benjamin J&Lee Soo Kyung
304 151 19 00	1.00	SFD	4	1.00	1.00	1.00	\$73.56	\$73.56	Gazdik Maxine Living Trust 10-29-12
304 151 20 00	1.00	SFD	4	1.00	1.00	1.00	\$73.56	\$73.56	Talke Frank E&Kathryn A Trust 03-11-92
304 151 21 00	1.00	SFD	4	1.00	1.00	1.00	\$73.56	\$73.56	Connell Family Trust 10-23-00
304 151 22 00	1.00	SFD	4	1.00	1.00	1.00	\$73.56	\$73.56	Novak Nancy G Trust 12-08-05
304 151 23 00	1.00	SFD	4	1.00	1.00	1.00	\$73.56	\$73.56	Ault James R
304 151 24 00	1.00	SFD	4	1.00	1.00	1.00	\$73.56	\$73.56	Asbeck Trust 10-30-12
304 151 25 00	1.00	SFD	4	1.00	1.00	1.00	\$73.56	\$73.56	Whyte Thomas S&Koko A B Living Trust 04-01-02
304 151 26 00	1.00	SFD	4	1.00	1.00	1.00	\$73.56	\$73.56	Rao Anil&Sushma Family Trust 12-27-01
304 151 27 00	1.00	SFD	4	1.00	1.00	1.00	\$73.56	\$73.56	Hadaya George Y Trust 09-16-10
304 151 28 00	1.00	SFD	4	1.00	1.00	1.00	\$73.56	\$73.56	Finkbeiner Brian Trust 03-19-10
304 151 29 00	1.00	SFD	4	1.00	1.00	1.00	\$73.56	\$73.56	Mello Family Trust 02-24-12
304 151 30 00	1.00	SFD	4	1.00	1.00	1.00	\$73.56	\$73.56	Csordas Thomas J&Jenkins Janis Revocable Trus
304 151 31 00	1.00	SFD	4	1.00	1.00	1.00	\$73.56	\$73.56	Cooper Burroughs Trust 12-18-03
304 151 32 00	1.00	SFD	4	1.00	1.00	1.00	\$73.56	\$73.56	Wilfong Paul C&Laura A Revocable 2013 Trust 02
304 151 33 00	1.00	SFD	4	1.00	1.00	1.00	\$73.56	\$73.56	Cheng Li-Tien
304 151 34 00	1.00	SFD	4	1.00	1.00	1.00	\$73.56	\$73.56	Macrae Ian&Jenna Living Trust 06-01-10
304 151 35 00	1.00	SFD	4	1.00	1.00	1.00	\$73.56	\$73.56	Nichols Michael G
304 151 36 00	1.00	SFD	4	1.00	1.00	1.00	\$73.56	\$73.56	Baron Fred M& Judith K Trs
304 151 37 00	1.00	SFD	4	1.00	1.00	1.00	\$73.56	\$73.56	Eppink Revocable Trust 05-12-11
304 151 38 00	1.00	SFD	4	1.00	1.00	1.00	\$73.56	\$73.56	Valdez Emmanuel T&Padigos Mylah T Living Trus
304 151 39 00	1.00	SFD	4	1.00	1.00	1.00	\$73.56	\$73.56	Dolly Trust

EXHIBIT C - Assessment Roll (Fiscal Year 2017)
Carmel Valley Maintenance Assessment District

Parcel Number	Acres/ Units ⁽¹⁾	Land Use ⁽²⁾	Zone Number	Apportionment Factors		Total EBU's	Unit Cost (\$/EBU)	FY 2017 ⁽⁴⁾ Assessment	Owner Name
				Land Use ⁽²⁾	Benefit ⁽³⁾				
304 151 40 00	0.71	OSP	4	0.00	0.30	0.00	\$73.56	\$0.00	Alta Mar Community Assn
304 161 01 00	1.00	SFD	4	1.00	1.00	1.00	\$73.56	\$73.56	Umbro Family Trust 08-12-13
304 161 02 00	1.00	SFD	4	1.00	1.00	1.00	\$73.56	\$73.56	Leppert Family Trust 10-10-96
304 161 03 00	1.00	SFD	4	1.00	1.00	1.00	\$73.56	\$73.56	Rogers John F Trust 05-03-07
304 161 04 00	1.00	SFD	4	1.00	1.00	1.00	\$73.56	\$73.56	Bennett Michael T&Victoria A
304 161 05 00	1.00	SFD	4	1.00	1.00	1.00	\$73.56	\$73.56	Larson William E&Kathleen A
304 161 06 00	1.00	SFD	4	1.00	1.00	1.00	\$73.56	\$73.56	Leppert Family Trust 10-10-96
304 161 07 00	1.00	SFD	4	1.00	1.00	1.00	\$73.56	\$73.56	Bankhead Family Trust A 10-12-83
304 161 08 00	1.00	SFD	4	1.00	1.00	1.00	\$73.56	\$73.56	Mckee Mark&Sandra A Vitins Trust
304 161 09 00	1.00	SFD	4	1.00	1.00	1.00	\$73.56	\$73.56	Degroot Jay&Linda Trust 06-19-08
304 161 10 00	1.00	SFD	4	1.00	1.00	1.00	\$73.56	\$73.56	Smith Sherman M&Margaret D Family Credit Shell
304 161 11 00	1.00	SFD	4	1.00	1.00	1.00	\$73.56	\$73.56	Marsal Family Trust 10-20-15
304 161 12 00	1.00	SFD	4	1.00	1.00	1.00	\$73.56	\$73.56	Riddle Christopher&Kimberly Family Trust 12-17-1
304 161 13 00	1.00	SFD	4	1.00	1.00	1.00	\$73.56	\$73.56	Daniels Family Trust 04-04-12
304 161 14 00	1.00	SFD	4	1.00	1.00	1.00	\$73.56	\$73.56	Schwartz Fredrick H&Reinhardt Regina U
304 161 15 00	1.00	SFD	4	1.00	1.00	1.00	\$73.56	\$73.56	Holme&Lapierre-Holme Family 2012 Trust
304 161 16 00	1.00	SFD	4	1.00	1.00	1.00	\$73.56	\$73.56	Pitman Robert L&Ballance Lisa T
304 161 17 00	1.00	SFD	4	1.00	1.00	1.00	\$73.56	\$73.56	Alletag Ursula 1991 Trust 12-30-91
304 161 18 00	1.00	SFD	4	1.00	1.00	1.00	\$73.56	\$73.56	Nikoopour Bijan&Haghighatkah Zahra
304 161 19 00	1.00	SFD	4	1.00	1.00	1.00	\$73.56	\$73.56	Wessel Family Revocable Trust 06-17-05
304 161 20 00	1.00	SFD	4	1.00	1.00	1.00	\$73.56	\$73.56	Lee Timothy&Jayn Family Trust 07-11-03
304 161 21 00	1.00	SFD	4	1.00	1.00	1.00	\$73.56	\$73.56	Marshall Mary C Tr
304 161 22 00	1.00	SFD	4	1.00	1.00	1.00	\$73.56	\$73.56	Wurmser Andrew E
304 161 23 00	1.00	SFD	4	1.00	1.00	1.00	\$73.56	\$73.56	Crotty Patrick H&Marsha J
304 161 24 00	1.00	SFD	4	1.00	1.00	1.00	\$73.56	\$73.56	Peana Stefan&Kathleen
304 161 25 00	1.00	SFD	4	1.00	1.00	1.00	\$73.56	\$73.56	Pieslor Family 1994 Trust 02-16-94
304 161 26 00	1.00	SFD	4	1.00	1.00	1.00	\$73.56	\$73.56	Huo Hong&Xiao Jingwei
304 161 27 00	1.00	SFD	4	1.00	1.00	1.00	\$73.56	\$73.56	Brook Family Trust 12-20-02
304 161 28 00	1.00	SFD	4	1.00	1.00	1.00	\$73.56	\$73.56	Torchia Timothy E&Marilyn K Revokable Living Tr
304 161 29 00	1.00	SFD	4	1.00	1.00	1.00	\$73.56	\$73.56	Pallas Paul T
304 161 30 00	1.00	SFD	4	1.00	1.00	1.00	\$73.56	\$73.56	Wray Julie P 2003 Trust 11-12-03
304 161 31 00	1.00	SFD	4	1.00	1.00	1.00	\$73.56	\$73.56	Brandos Family Trust 09-11-00
304 161 32 00	1.00	SFD	4	1.00	1.00	1.00	\$73.56	\$73.56	Driscoll Family Trust 09-07-07
304 161 33 00	1.00	SFD	4	1.00	1.00	1.00	\$73.56	\$73.56	Lee Sheng-Chung&Kuang-Siu
304 161 34 00	1.00	SFD	4	1.00	1.00	1.00	\$73.56	\$73.56	Trojnar Jerzy A&Margaret Inter Vivos Revocable T
304 161 35 00	1.00	SFD	4	1.00	1.00	1.00	\$73.56	\$73.56	Krause Family Trust 12-26-96
304 161 36 00	1.00	SFD	4	1.00	1.00	1.00	\$73.56	\$73.56	Jacobs Family 2002 Trust 05-16-02
304 161 37 00	1.00	SFD	4	1.00	1.00	1.00	\$73.56	\$73.56	Taylor Family Trust 06-15-89
304 161 38 00	1.00	SFD	4	1.00	1.00	1.00	\$73.56	\$73.56	Bowman Family Trust 11-16-12
304 161 39 00	1.00	SFD	4	1.00	1.00	1.00	\$73.56	\$73.56	Nielsen Family Trust 03-05-13
304 161 40 00	1.00	SFD	4	1.00	1.00	1.00	\$73.56	\$73.56	Jackson Jerald L&Yoo S Revocable Trust 09-05-1
304 161 41 00	1.00	SFD	4	1.00	1.00	1.00	\$73.56	\$73.56	Mikulak Andrew J&Melissa M
304 161 42 00	2.74	OSP	4	0.00	0.30	0.00	\$73.56	\$0.00	City Of San Diego
304 161 43 00	0.18	OSP	4	0.00	0.30	0.00	\$73.56	\$0.00	Pardee Homes
304 162 01 00	1.00	SFD	4	1.00	1.00	1.00	\$73.56	\$73.56	Hunter Family Trust 06-02-89
304 162 02 00	1.00	SFD	4	1.00	1.00	1.00	\$73.56	\$73.56	Jungreis Douglas&Handjani Shirin
304 162 03 00	1.00	SFD	4	1.00	1.00	1.00	\$73.56	\$73.56	Fuchs Robert T&Jan D B
304 162 04 00	1.00	SFD	4	1.00	1.00	1.00	\$73.56	\$73.56	Rubin David&Maria
304 162 05 00	1.00	SFD	4	1.00	1.00	1.00	\$73.56	\$73.56	Lachicotte Lillian Revocable Living Trust 08-21-07
304 162 06 00	1.00	SFD	4	1.00	1.00	1.00	\$73.56	\$73.56	Greenbaum Family Trust 02-08-12
304 162 07 00	1.00	SFD	4	1.00	1.00	1.00	\$73.56	\$73.56	Behbody Fardad&Ahmadpour Fay
304 162 08 00	1.00	SFD	4	1.00	1.00	1.00	\$73.56	\$73.56	Papera Robert P&Donna L
304 162 09 00	1.00	SFD	4	1.00	1.00	1.00	\$73.56	\$73.56	Durham Roy&Charlene Trust 05-14-14
304 162 10 00	1.00	SFD	4	1.00	1.00	1.00	\$73.56	\$73.56	Kitrelle Jeffrey P Trust 12-16-11
304 162 11 00	1.00	SFD	4	1.00	1.00	1.00	\$73.56	\$73.56	Marion Thomas A&Vicki L
304 162 12 00	1.00	SFD	4	1.00	1.00	1.00	\$73.56	\$73.56	Thurston Martin H&Good Lori C Trs
304 162 13 00	1.00	SFD	4	1.00	1.00	1.00	\$73.56	\$73.56	Lee Living Trust 04-13-93

EXHIBIT C - Assessment Roll (Fiscal Year 2017)
Carmel Valley Maintenance Assessment District

Parcel Number	Acres/ Units ⁽¹⁾	Land Use ⁽²⁾	Zone Number	Apportionment Factors		Total EBU's	Unit Cost (\$/EBU)	FY 2017 ⁽⁴⁾ Assessment	Owner Name
				Land Use ⁽²⁾	Benefit ⁽³⁾				
304 163 01 00	1.00	SFD	4	1.00	1.00	1.00	\$73.56	\$73.56	Cunningham Family Trust 07-18-95
304 163 02 00	1.00	SFD	4	1.00	1.00	1.00	\$73.56	\$73.56	Genn J Patrick
304 163 03 00	1.00	SFD	4	1.00	1.00	1.00	\$73.56	\$73.56	Cox Ray&Margaret Living Trust 06-24-96
304 163 04 00	1.00	SFD	4	1.00	1.00	1.00	\$73.56	\$73.56	Sooy Evelyn N Tr
304 163 05 00	1.00	SFD	4	1.00	1.00	1.00	\$73.56	\$73.56	Rao Family Revocable Trust 01-25-07
304 163 06 00	1.00	SFD	4	1.00	1.00	1.00	\$73.56	\$73.56	Jehamy Roger G&Majida
304 163 07 00	1.00	SFD	4	1.00	1.00	1.00	\$73.56	\$73.56	Onaka Family Trust 12-04-98
304 163 08 00	1.00	SFD	4	1.00	1.00	1.00	\$73.56	\$73.56	Wahl Fred M&Joyce P L
304 163 09 00	1.00	SFD	4	1.00	1.00	1.00	\$73.56	\$73.56	Chen Xin
304 163 10 00	1.00	SFD	4	1.00	1.00	1.00	\$73.56	\$73.56	Feng Richard L&Jennifer C Trs
304 163 11 00	1.00	SFD	4	1.00	1.00	1.00	\$73.56	\$73.56	Stocklin Robert&Diane Family Trust A 06-18-75 Et
304 163 12 00	1.00	SFD	4	1.00	1.00	1.00	\$73.56	\$73.56	D P&J Associates L L C
304 163 13 00	1.00	SFD	4	1.00	1.00	1.00	\$73.56	\$73.56	Daugherty Brian&Kathleen A
304 163 14 00	1.00	SFD	4	1.00	1.00	1.00	\$73.56	\$73.56	Poukkula J&S Family Trust 10-03-11
304 163 15 00	1.00	SFD	4	1.00	1.00	1.00	\$73.56	\$73.56	Walker Family Trust 04-21-83
304 163 16 00	1.00	SFD	4	1.00	1.00	1.00	\$73.56	\$73.56	Holwerda Barry C&Helene J
304 163 17 00	1.00	SFD	4	1.00	1.00	1.00	\$73.56	\$73.56	Luskin Michael J&Maria T 12-30-13
304 163 18 00	1.00	SFD	4	1.00	1.00	1.00	\$73.56	\$73.56	Turner Thomas W Jr&Jennifer N
304 163 19 00	1.00	SFD	4	1.00	1.00	1.00	\$73.56	\$73.56	Johnson Ronn&Christine
304 163 20 00	1.00	SFD	4	1.00	1.00	1.00	\$73.56	\$73.56	Marshall William E&Janine L
304 163 21 00	1.00	SFD	4	1.00	1.00	1.00	\$73.56	\$73.56	Marchand John P&Solimine Joanne
304 163 22 00	1.00	SFD	4	1.00	1.00	1.00	\$73.56	\$73.56	Snyder Family Trust 04-18-11
304 163 23 00	1.00	SFD	4	1.00	1.00	1.00	\$73.56	\$73.56	Edwins John D
304 163 24 00	1.00	SFD	4	1.00	1.00	1.00	\$73.56	\$73.56	Barnette Christopher K
304 163 25 00	1.00	SFD	4	1.00	1.00	1.00	\$73.56	\$73.56	Brull Willis&Killingen Denise Living Trust 10-04-12
304 163 26 00	1.00	SFD	4	1.00	1.00	1.00	\$73.56	\$73.56	Ling Nicholas Chi-Kwan&Betty Yok-Chin Family Tr
304 163 27 00	1.00	SFD	4	1.00	1.00	1.00	\$73.56	\$73.56	Shamon Trust 11-21-13
304 163 28 00	1.00	SFD	4	1.00	1.00	1.00	\$73.56	\$73.56	Siddiqui Aleem&Julie
304 163 29 00	1.00	SFD	4	1.00	1.00	1.00	\$73.56	\$73.56	Barnes Andrew C&M Virginia Trs
304 163 30 00	1.00	SFD	4	1.00	1.00	1.00	\$73.56	\$73.56	Vaghefi Farid&Shirazi Ziba
304 163 31 00	1.00	SFD	4	1.00	1.00	1.00	\$73.56	\$73.56	Ponganis Paul J&Katherine V Trs
304 163 32 00	1.00	SFD	4	1.00	1.00	1.00	\$73.56	\$73.56	Shah Family Trust 03-18-05
304 163 33 00	1.00	SFD	4	1.00	1.00	1.00	\$73.56	\$73.56	Freeland Family Trust 12-12-09
304 163 34 00	1.00	SFD	4	1.00	1.00	1.00	\$73.56	\$73.56	Kirkham Dan&Patrica
304 163 35 00	1.00	SFD	4	1.00	1.00	1.00	\$73.56	\$73.56	Weiner Samuel&Marilyn
304 163 36 00	1.00	SFD	4	1.00	1.00	1.00	\$73.56	\$73.56	Chang Patty
304 163 37 00	1.00	SFD	4	1.00	1.00	1.00	\$73.56	\$73.56	Martinsons Robert
304 163 38 00	1.00	SFD	4	1.00	1.00	1.00	\$73.56	\$73.56	Buono Elizabeth
304 163 39 00	1.00	SFD	4	1.00	1.00	1.00	\$73.56	\$73.56	Landis Laird H&Pattie D
304 163 40 00	1.00	SFD	4	1.00	1.00	1.00	\$73.56	\$73.56	Douglass Terry E&Barbara S
304 163 41 00	1.00	SFD	4	1.00	1.00	1.00	\$73.56	\$73.56	Thomas M Andrew&Rosanne 2001 Trust 03-30-01
304 163 42 00	1.00	SFD	4	1.00	1.00	1.00	\$73.56	\$73.56	Fijolek William J&Leslie A
304 163 43 00	1.00	SFD	4	1.00	1.00	1.00	\$73.56	\$73.56	Castillo Mel&Lydia M
304 163 44 00	1.00	SFD	4	1.00	1.00	1.00	\$73.56	\$73.56	Wheatley Family Trust 07-19-05
304 163 45 00	1.00	SFD	4	1.00	1.00	1.00	\$73.56	\$73.56	Plunkett Trust 02-05-14
304 163 46 00	1.00	SFD	4	1.00	1.00	1.00	\$73.56	\$73.56	Witczak Krzysztof&Izabela Revocable Trust 04-15
304 163 47 00	1.00	SFD	4	1.00	1.00	1.00	\$73.56	\$73.56	Doctor Revocable Intervivos Trust 07-27-94
304 163 48 00	1.00	SFD	4	1.00	1.00	1.00	\$73.56	\$73.56	Robinson Craig E
304 163 49 00	1.00	SFD	4	1.00	1.00	1.00	\$73.56	\$73.56	Mcfarland Family Trust 08-02-02
304 163 50 00	1.00	SFD	4	1.00	1.00	1.00	\$73.56	\$73.56	Messenger Arthur F&Florence L L
304 163 51 00	1.00	SFD	4	1.00	1.00	1.00	\$73.56	\$73.56	Boyes Family Trust 03-02-06
304 163 52 00	1.00	SFD	4	1.00	1.00	1.00	\$73.56	\$73.56	Burke Tara K
304 163 53 00	1.00	SFD	4	1.00	1.00	1.00	\$73.56	\$73.56	Gorrie Roland W&Janet M
304 163 54 00	1.00	SFD	4	1.00	1.00	1.00	\$73.56	\$73.56	Tang Trust 11-12-13
304 163 55 00	1.00	SFD	4	1.00	1.00	1.00	\$73.56	\$73.56	Chuang Chen Family Trust 05-03-10
304 163 56 00	1.00	SFD	4	1.00	1.00	1.00	\$73.56	\$73.56	Greenstein Larry S&Barbara M Trs
304 163 57 00	1.00	SFD	4	1.00	1.00	1.00	\$73.56	\$73.56	Moseley David J Richard S&Karmen K

EXHIBIT C - Assessment Roll (Fiscal Year 2017)
Carmel Valley Maintenance Assessment District

Parcel Number	Acres/ Units ⁽¹⁾	Land Use ⁽²⁾	Zone Number	Apportionment Factors		Total EBU's	Unit Cost (\$/EBU)	FY 2017 ⁽⁴⁾ Assessment	Owner Name
				Land Use ⁽²⁾	Benefit ⁽³⁾				
304 163 58 00	1.00	SFD	4	1.00	1.00	1.00	\$73.56	\$73.56	Nito Daniel
304 163 59 00	1.00	SFD	4	1.00	1.00	1.00	\$73.56	\$73.56	Zelmanov Efim&Melikian Elena
304 163 60 00	1.00	SFD	4	1.00	1.00	1.00	\$73.56	\$73.56	Wang Shinmin P&May L Revocable Living Trust
304 163 61 00	1.00	SFD	4	1.00	1.00	1.00	\$73.56	\$73.56	Taylor Todd&Diana
304 163 62 00	1.00	SFD	4	1.00	1.00	1.00	\$73.56	\$73.56	Barry Kevin&Mary K
304 163 63 00	1.00	SFD	4	1.00	1.00	1.00	\$73.56	\$73.56	Liu Trust 06-16-01
304 163 64 00	1.00	SFD	4	1.00	1.00	1.00	\$73.56	\$73.56	Marshall Patricia E Tr
304 163 65 00	1.00	SFD	4	1.00	1.00	1.00	\$73.56	\$73.56	Pimenta Family Trust 04-19-12
304 163 66 00	1.00	SFD	4	1.00	1.00	1.00	\$73.56	\$73.56	Dick Trust 08-24-06
304 163 67 00	1.00	SFD	4	1.00	1.00	1.00	\$73.56	\$73.56	Berg Arthur S&Sandra A
304 163 68 00	1.00	SFD	4	1.00	1.00	1.00	\$73.56	\$73.56	Wolfertz Janet A
304 163 69 00	1.00	SFD	4	1.00	1.00	1.00	\$73.56	\$73.56	Keck Tom Jr Tr
304 163 70 00	1.00	SFD	4	1.00	1.00	1.00	\$73.56	\$73.56	Monroy Family Trust
304 163 71 00	1.00	SFD	4	1.00	1.00	1.00	\$73.56	\$73.56	Kostas Joseph G&Elizabeth M
304 163 72 00	1.39	OSP	4	0.00	0.30	0.00	\$73.56	\$0.00	Del Mar Highlands Neighborhood Homeowners As
304 171 01 00	1.00	SFD	5	1.00	1.00	1.00	\$73.56	\$73.56	Pogliano Joseph A&Kit J
304 171 02 00	1.00	SFD	5	1.00	1.00	1.00	\$73.56	\$73.56	Shirai Family Trust
304 171 03 00	1.00	SFD	5	1.00	1.00	1.00	\$73.56	\$73.56	Chang Cantus
304 171 04 00	1.00	SFD	5	1.00	1.00	1.00	\$73.56	\$73.56	Kj&Michelle Living Trust 10-30-15
304 171 05 00	1.00	SFD	5	1.00	1.00	1.00	\$73.56	\$73.56	Morey Brett H&Holly L
304 171 06 00	1.00	SFD	5	1.00	1.00	1.00	\$73.56	\$73.56	Sievenpiper Daniel F
304 171 07 00	1.00	SFD	5	1.00	1.00	1.00	\$73.56	\$73.56	Chaudhari Jyoti A Trust 07-08-10
304 171 08 00	1.00	SFD	5	1.00	1.00	1.00	\$73.56	\$73.56	Pooley Robert C&Teresa R Family Trust 05-24-05
304 171 09 00	1.00	SFD	5	1.00	1.00	1.00	\$73.56	\$73.56	Pruneda-Paz Jose&Zuniga Elina
304 171 10 00	1.00	SFD	5	1.00	1.00	1.00	\$73.56	\$73.56	Cheng Taikun
304 171 11 00	1.00	SFD	5	1.00	1.00	1.00	\$73.56	\$73.56	Lohneiss Family Trust 06-17-98
304 171 12 00	1.00	SFD	5	1.00	1.00	1.00	\$73.56	\$73.56	Brewer James B&Orit H
304 171 13 00	1.00	SFD	5	1.00	1.00	1.00	\$73.56	\$73.56	Prettyman Family Trust 02-14-05
304 171 14 00	1.00	SFD	5	1.00	1.00	1.00	\$73.56	\$73.56	Whitney Carolyn Revocable Trust 03-30-06
304 171 15 00	1.00	SFD	5	1.00	1.00	1.00	\$73.56	\$73.56	Dill John P&Jeannine
304 171 16 00	1.00	SFD	5	1.00	1.00	1.00	\$73.56	\$73.56	Carruthers Family Trust 04-24-14
304 171 17 00	1.00	SFD	5	1.00	1.00	1.00	\$73.56	\$73.56	Slaughter R Russell&Joann T
304 171 18 00	1.00	SFD	5	1.00	1.00	1.00	\$73.56	\$73.56	Uang Chia-Ming&Li-Hsueh Chao Trs
304 171 19 00	1.00	SFD	5	1.00	1.00	1.00	\$73.56	\$73.56	Gay Phillip T&Gaylord-Gay Karen N
304 171 20 00	1.00	SFD	5	1.00	1.00	1.00	\$73.56	\$73.56	Obrien Family Trust 07-03-08
304 171 21 00	1.00	SFD	5	1.00	1.00	1.00	\$73.56	\$73.56	Mortimer Dori R&Mark L
304 171 22 00	1.00	SFD	5	1.00	1.00	1.00	\$73.56	\$73.56	Park Won Suk
304 171 23 00	1.00	SFD	5	1.00	1.00	1.00	\$73.56	\$73.56	Bui Kien&Corpuz-Bui Cheryl
304 171 24 00	1.00	SFD	5	1.00	1.00	1.00	\$73.56	\$73.56	Cochran John&Lasbury Sue Trust 07-27-07
304 171 25 00	1.00	SFD	5	1.00	1.00	1.00	\$73.56	\$73.56	Greenberg Jerry&Sandra Family Trust 06-17-10
304 171 26 00	1.00	SFD	5	1.00	1.00	1.00	\$73.56	\$73.56	Herring Robert S&Tanya V
304 171 27 00	1.00	SFD	5	1.00	1.00	1.00	\$73.56	\$73.56	Hager Jeff&Vanfossen Kathleen G
304 171 28 00	1.00	SFD	5	1.00	1.00	1.00	\$73.56	\$73.56	Klowas Michael&Grewal-Klowas Shalini
304 171 29 00	1.00	SFD	5	1.00	1.00	1.00	\$73.56	\$73.56	Faassen John W
304 171 30 00	1.00	SFD	5	1.00	1.00	1.00	\$73.56	\$73.56	Huffaker David J&Susan
304 171 31 00	1.00	SFD	5	1.00	1.00	1.00	\$73.56	\$73.56	Baxter James A
304 171 32 00	1.00	SFD	5	1.00	1.00	1.00	\$73.56	\$73.56	Krishel Scott&Zoe Family Trust 06-18-07
304 171 33 00	1.00	SFD	5	1.00	1.00	1.00	\$73.56	\$73.56	Zhou Jian&Shi Li
304 171 34 00	1.00	SFD	5	1.00	1.00	1.00	\$73.56	\$73.56	Wu Yu-Jih&Hsiao-Feng
304 171 35 00	1.00	SFD	5	1.00	1.00	1.00	\$73.56	\$73.56	Kim Chang Soo&Choi Soo Young
304 171 36 00	1.00	SFD	5	1.00	1.00	1.00	\$73.56	\$73.56	Zebold Eric A&Becky L
304 171 37 00	1.00	SFD	5	1.00	1.00	1.00	\$73.56	\$73.56	Cook Boaz&Orna
304 171 38 00	1.00	SFD	5	1.00	1.00	1.00	\$73.56	\$73.56	Ohara Nina N Living Trust 11-21-02
304 171 39 00	1.00	SFD	5	1.00	1.00	1.00	\$73.56	\$73.56	Nagarajan Gobi&Raji Family Trust 04-08-99
304 171 40 00	1.00	SFD	5	1.00	1.00	1.00	\$73.56	\$73.56	Almazan Peter M&Felicidad A
304 171 41 00	1.00	SFD	5	1.00	1.00	1.00	\$73.56	\$73.56	Lin Yeong C
304 171 42 00	1.00	SFD	5	1.00	1.00	1.00	\$73.56	\$73.56	Labaye Pauline M Revocable Trust 04-01-09

EXHIBIT C - Assessment Roll (Fiscal Year 2017)
Carmel Valley Maintenance Assessment District

Parcel Number	Acres/ Units ⁽¹⁾	Land Use ⁽²⁾	Zone Number	Apportionment Factors		Total EBU's	Unit Cost (\$/EBU)	FY 2017 ⁽⁴⁾ Assessment	Owner Name
				Land Use ⁽²⁾	Benefit ⁽³⁾				
304 171 43 00	1.00	SFD	5	1.00	1.00	1.00	\$73.56	\$73.56	Almazan Zenaida G Living Trust 02-27-15
304 171 44 00	1.00	SFD	5	1.00	1.00	1.00	\$73.56	\$73.56	Koning Andrew&Weinberg Erica L
304 171 45 00	1.00	SFD	5	1.00	1.00	1.00	\$73.56	\$73.56	Thiel Steven R
304 171 46 00	1.00	SFD	5	1.00	1.00	1.00	\$73.56	\$73.56	Elster Gehrig Family Trust 01-19-16
304 171 47 00	1.00	SFD	5	1.00	1.00	1.00	\$73.56	\$73.56	Day John&Nancy Trust
304 171 48 00	1.00	SFD	5	1.00	1.00	1.00	\$73.56	\$73.56	Sonkin Family Trust 08-16-12
304 171 49 00	1.00	SFD	5	1.00	1.00	1.00	\$73.56	\$73.56	Yen Jerry&Diane
304 171 50 00	1.00	SFD	5	1.00	1.00	1.00	\$73.56	\$73.56	Fang Peng
304 171 51 00	1.00	SFD	5	1.00	1.00	1.00	\$73.56	\$73.56	Jacobs Craig A&Doris E
304 171 52 00	1.00	SFD	5	1.00	1.00	1.00	\$73.56	\$73.56	Sarpotdar Revocable Trust 12-15-11
304 171 53 00	1.00	SFD	5	1.00	1.00	1.00	\$73.56	\$73.56	Barnett Deborah A
304 171 54 00	1.00	SFD	5	1.00	1.00	1.00	\$73.56	\$73.56	Kujawski Living Trust 05-17-06
304 171 55 00	1.00	SFD	5	1.00	1.00	1.00	\$73.56	\$73.56	Miao Yen-Ping&Meei-Yun Family Trust 03-10-98
304 171 56 00	1.00	SFD	5	1.00	1.00	1.00	\$73.56	\$73.56	Lugo Victoria
304 171 57 00	1.00	SFD	5	1.00	1.00	1.00	\$73.56	\$73.56	Talpalatsky Family Trust 02-23-99
304 171 58 00	1.00	SFD	5	1.00	1.00	1.00	\$73.56	\$73.56	Rawal Mehl&Hemaxi
304 171 59 00	1.00	SFD	5	1.00	1.00	1.00	\$73.56	\$73.56	Garza Survivors Trust
304 171 60 00	1.00	SFD	5	1.00	1.00	1.00	\$73.56	\$73.56	Murray Family Trust 02-05-96
304 171 61 00	1.00	SFD	5	1.00	1.00	1.00	\$73.56	\$73.56	Brogan Family Trust 11-30-01
304 171 62 00	1.00	SFD	5	1.00	1.00	1.00	\$73.56	\$73.56	Pong Jonathan&Sun Irene
304 171 63 00	1.00	SFD	5	1.00	1.00	1.00	\$73.56	\$73.56	Cannon Family Trust 12-17-95
304 171 64 00	1.00	SFD	5	1.00	1.00	1.00	\$73.56	\$73.56	Olen Eric S&Lauren H
304 171 65 00	1.00	SFD	5	1.00	1.00	1.00	\$73.56	\$73.56	Rauch Andrew K&Benzo Andy
304 171 66 00	1.00	SFD	5	1.00	1.00	1.00	\$73.56	\$73.56	Manta Properties L L C
304 171 67 00	1.00	SFD	5	1.00	1.00	1.00	\$73.56	\$73.56	Kelly John A&Patricia R
304 171 68 00	1.00	SFD	5	1.00	1.00	1.00	\$73.56	\$73.56	Sarmiento Family 1997 Trust 01-27-97
304 171 69 00	1.00	SFD	5	1.00	1.00	1.00	\$73.56	\$73.56	Gooding Barbara Separate Property Trust 05-26-1
304 171 70 00	1.00	SFD	5	1.00	1.00	1.00	\$73.56	\$73.56	Schooler James E&Joanne R Revocable Trust 05-
304 171 71 00	1.00	SFD	5	1.00	1.00	1.00	\$73.56	\$73.56	Simovich Marie A
304 171 72 00	1.00	SFD	5	1.00	1.00	1.00	\$73.56	\$73.56	Lee Michael W&Kim Chung-Ah Revocable 2013 T
304 171 73 00	1.00	SFD	5	1.00	1.00	1.00	\$73.56	\$73.56	Garcia Norman W&Ramanathan Bhuvana K
304 171 74 00	1.00	SFD	5	1.00	1.00	1.00	\$73.56	\$73.56	Karsi Murat F&Erin L
304 171 75 00	1.00	SFD	5	1.00	1.00	1.00	\$73.56	\$73.56	Cole Derek C&Sandra J
304 171 76 00	1.00	SFD	5	1.00	1.00	1.00	\$73.56	\$73.56	Krems Michael&Corrie Judge
304 171 77 00	1.00	SFD	5	1.00	1.00	1.00	\$73.56	\$73.56	Loedel Christian&Paula Joint Living Trust 03-02-08
304 171 78 00	1.00	SFD	5	1.00	1.00	1.00	\$73.56	\$73.56	Lin Family Trust 06-07-04
304 171 79 00	1.00	SFD	5	1.00	1.00	1.00	\$73.56	\$73.56	Sweet Pea Franke Trust 01-18-13
304 171 80 00	1.00	SFD	5	1.00	1.00	1.00	\$73.56	\$73.56	Allen Gerald B Tr (Dcsd)
304 171 81 00	1.00	SFD	5	1.00	1.00	1.00	\$73.56	\$73.56	Heiati Hashem&Nguyen Phuong D
304 171 82 00	1.00	SFD	5	1.00	1.00	1.00	\$73.56	\$73.56	Scherk Family 1998 Trust 09-10-98
304 171 83 00	1.00	SFD	5	1.00	1.00	1.00	\$73.56	\$73.56	Street John&Melissa
304 171 84 00	1.00	SFD	5	1.00	1.00	1.00	\$73.56	\$73.56	Garfein Richard S&Susan R
304 171 85 00	1.00	SFD	5	1.00	1.00	1.00	\$73.56	\$73.56	Patterson Thomas L Sole&Separate Property Trus
304 171 86 00	1.00	SFD	5	1.00	1.00	1.00	\$73.56	\$73.56	Spillane Family Trust 04-18-14
304 171 87 00	1.00	SFD	5	1.00	1.00	1.00	\$73.56	\$73.56	Murre Cornelis&Sara
304 171 88 00	1.00	SFD	5	1.00	1.00	1.00	\$73.56	\$73.56	Ray Animesh&Sumita
304 171 89 00	1.00	SFD	5	1.00	1.00	1.00	\$73.56	\$73.56	Curtis Christopher D&Carolyn D Revocable Trust (
304 171 90 00	1.00	SFD	5	1.00	1.00	1.00	\$73.56	\$73.56	Logan Jason F&Marlett Lori
304 171 91 00	1.00	SFD	5	1.00	1.00	1.00	\$73.56	\$73.56	Fleming Marilyn A
304 171 92 00	1.00	SFD	5	1.00	1.00	1.00	\$73.56	\$73.56	Silipo Vincenzo A
304 171 93 00	1.00	SFD	5	1.00	1.00	1.00	\$73.56	\$73.56	Ortiz Horacio A&Irene F
304 171 94 00	1.00	SFD	5	1.00	1.00	1.00	\$73.56	\$73.56	Wu Tong Shung&Chiang Li Lan
304 171 95 00	1.00	SFD	5	1.00	1.00	1.00	\$73.56	\$73.56	Ribner Lewis S&Neumann-Ribner Michelle Revoca
304 171 96 00	1.13	OSP	5	0.00	0.30	0.00	\$73.56	\$0.00	Del Mar Highlands Unit No 2 Neighborhood Home
304 172 01 00	1.00	SFD	5	1.00	1.00	1.00	\$73.56	\$73.56	Feitelberg Family Trust 02-28-98
304 172 02 00	1.00	SFD	5	1.00	1.00	1.00	\$73.56	\$73.56	Chu Vivian 2002 Trust
304 172 03 00	1.00	SFD	5	1.00	1.00	1.00	\$73.56	\$73.56	Lohneiss Family Trust 06-17-98

EXHIBIT C - Assessment Roll (Fiscal Year 2017)
Carmel Valley Maintenance Assessment District

Parcel Number	Acres/ Units ⁽¹⁾	Land Use ⁽²⁾	Zone Number	Apportionment Factors		Total EBU's	Unit Cost (\$/EBU)	FY 2017 ⁽⁴⁾ Assessment	Owner Name
				Land Use ⁽²⁾	Benefit ⁽³⁾				
304 172 04 00	1.00	SFD	5	1.00	1.00	1.00	\$73.56	\$73.56	Chu Hsiang Lin 2002 Trust
304 172 05 00	1.00	SFD	5	1.00	1.00	1.00	\$73.56	\$73.56	Brown Daniel J&Linda T Revocable Trust 11-18-98
304 172 06 00	1.00	SFD	5	1.00	1.00	1.00	\$73.56	\$73.56	Liao Yi-Chen Andrew
304 172 07 00	1.00	SFD	5	1.00	1.00	1.00	\$73.56	\$73.56	Manuccia Revocable Trust 03-26-12
304 172 08 00	1.00	SFD	5	1.00	1.00	1.00	\$73.56	\$73.56	Murphy Thomas J Trust 08-30-95
304 172 09 00	1.00	SFD	5	1.00	1.00	1.00	\$73.56	\$73.56	Renner Matthew K
304 172 10 00	1.00	SFD	5	1.00	1.00	1.00	\$73.56	\$73.56	Yi Joanne Revocable Living Trust 02-08-99
304 172 11 00	1.00	SFD	5	1.00	1.00	1.00	\$73.56	\$73.56	J&B Revocable Trust 12-29-08
304 172 12 00	1.00	SFD	5	1.00	1.00	1.00	\$73.56	\$73.56	Robinson Adam&Karen
304 172 13 00	1.00	SFD	5	1.00	1.00	1.00	\$73.56	\$73.56	Ochi Revocable Living Trust 09-11-02
304 172 14 00	1.00	SFD	5	1.00	1.00	1.00	\$73.56	\$73.56	Burke James F&Sheila A
304 172 15 00	1.00	SFD	5	1.00	1.00	1.00	\$73.56	\$73.56	Chen Family Trust 01-26-90
304 172 16 00	1.00	SFD	5	1.00	1.00	1.00	\$73.56	\$73.56	Kruse Family Trust 09-29-04
304 172 17 00	1.00	SFD	5	1.00	1.00	1.00	\$73.56	\$73.56	Reynolds Kurt T Living Trust
304 172 18 00	1.00	SFD	5	1.00	1.00	1.00	\$73.56	\$73.56	Chu Kenny 2002 Trust
304 172 19 00	1.00	SFD	5	1.00	1.00	1.00	\$73.56	\$73.56	Belsky Richard D Tr
304 172 20 00	1.00	SFD	5	1.00	1.00	1.00	\$73.56	\$73.56	May Gregory A&Ann R
304 172 21 00	1.00	SFD	5	1.00	1.00	1.00	\$73.56	\$73.56	Johnson Scott A&Jean B
304 172 22 00	1.00	SFD	5	1.00	1.00	1.00	\$73.56	\$73.56	Wang Family Living Trust 10-06-99
304 172 23 00	1.00	SFD	5	1.00	1.00	1.00	\$73.56	\$73.56	Wang Sheng-Hung&Chen Hsueh-Li
304 172 24 00	1.00	SFD	5	1.00	1.00	1.00	\$73.56	\$73.56	Saban Avi&Ram-Saban Shelley Joint Living Trust
304 172 25 00	1.00	SFD	5	1.00	1.00	1.00	\$73.56	\$73.56	Nudelman Boris&Rozalya Family Trust 05-16-03
304 172 26 00	1.00	SFD	5	1.00	1.00	1.00	\$73.56	\$73.56	Zafuta Family Trust 08-27-12
304 172 27 00	1.00	SFD	5	1.00	1.00	1.00	\$73.56	\$73.56	Chattopadhyay Subhendra N&Sukla
304 172 28 00	1.00	SFD	5	1.00	1.00	1.00	\$73.56	\$73.56	Aryan Babak&Lisa Trust 02-01-02
304 172 29 00	1.00	SFD	5	1.00	1.00	1.00	\$73.56	\$73.56	Shivering Lizard Trust 08-07-14
304 172 30 00	1.00	SFD	5	1.00	1.00	1.00	\$73.56	\$73.56	Wood John F&Patricia J
304 172 31 00	1.00	SFD	5	1.00	1.00	1.00	\$73.56	\$73.56	Double Seven Trust
304 172 32 00	1.00	SFD	5	1.00	1.00	1.00	\$73.56	\$73.56	Matson Cheryl E Trust 01-26-11
304 172 33 00	1.00	SFD	5	1.00	1.00	1.00	\$73.56	\$73.56	Liu Zuosheng&Deng Hua
304 172 34 00	1.00	SFD	5	1.00	1.00	1.00	\$73.56	\$73.56	Gulizia Lynne Living Trust 12-14-11
304 172 35 00	0.03	OSP	5	0.00	0.30	0.00	\$73.56	\$0.00	Del Mar Highlands Unit No 2 Neighborhood Home
304 172 36 00	1.00	SFD	5	1.00	1.00	1.00	\$73.56	\$73.56	Greenberg Trust 09-07-05
304 172 37 00	1.00	SFD	5	1.00	1.00	1.00	\$73.56	\$73.56	Scott Kimberley W Trust 05-20-15
304 172 38 00	1.00	SFD	5	1.00	1.00	1.00	\$73.56	\$73.56	Han Myoung Sup&Lee Sang Hong
304 172 39 00	1.00	SFD	5	1.00	1.00	1.00	\$73.56	\$73.56	Kochenderfer C Living Trust 10-19-07
304 172 40 00	1.00	SFD	5	1.00	1.00	1.00	\$73.56	\$73.56	Ju Jingliang&Luo Tingqiu
304 172 41 00	1.00	SFD	5	1.00	1.00	1.00	\$73.56	\$73.56	Yorba Robert P Iii&Juliet M Family Trust 04-28-11
304 172 42 00	1.00	SFD	5	1.00	1.00	1.00	\$73.56	\$73.56	Nelson Maria K
304 172 43 00	1.00	SFD	5	1.00	1.00	1.00	\$73.56	\$73.56	Ezratty Judy E
304 172 44 00	1.00	SFD	5	1.00	1.00	1.00	\$73.56	\$73.56	Reed Family Trust 09-18-93
304 172 45 00	1.00	SFD	5	1.00	1.00	1.00	\$73.56	\$73.56	Hughes John K&Monica J Family Trust 08-21-15
304 172 46 00	1.00	SFD	5	1.00	1.00	1.00	\$73.56	\$73.56	Ellefson Larry
304 172 47 00	1.00	SFD	5	1.00	1.00	1.00	\$73.56	\$73.56	Hanken Family Trust 12-02-04
304 172 48 00	1.00	SFD	5	1.00	1.00	1.00	\$73.56	\$73.56	Usselman Family Trust
304 172 49 00	1.00	SFD	5	1.00	1.00	1.00	\$73.56	\$73.56	Mayford Mark&Wager-Smith Karen
304 172 50 00	1.00	SFD	5	1.00	1.00	1.00	\$73.56	\$73.56	Moore Melinda J Living Trust 11-12-01
304 172 51 00	1.00	SFD	5	1.00	1.00	1.00	\$73.56	\$73.56	Henry Robert F&Maria G
304 172 52 00	1.00	SFD	5	1.00	1.00	1.00	\$73.56	\$73.56	Kim S Trust 07-29-05
304 172 53 00	1.00	SFD	5	1.00	1.00	1.00	\$73.56	\$73.56	Kooner Sandeesh S&Prabhsharan K
304 172 54 00	1.00	SFD	5	1.00	1.00	1.00	\$73.56	\$73.56	Tchetchko Igor&Irina
304 172 55 00	1.00	SFD	5	1.00	1.00	1.00	\$73.56	\$73.56	Hansett Charles&Julie Family Trust 09-23-99
304 172 56 00	1.00	SFD	5	1.00	1.00	1.00	\$73.56	\$73.56	Davis Joseph&Terri Family Trust 08-25-99
304 181 01 00	1.00	SFD	5	1.00	1.00	1.00	\$73.56	\$73.56	Sorensen Christian
304 181 02 00	1.00	SFD	5	1.00	1.00	1.00	\$73.56	\$73.56	England Michael E
304 181 03 00	1.00	SFD	5	1.00	1.00	1.00	\$73.56	\$73.56	Avraham Family Trust 06-07-07
304 181 04 00	1.00	SFD	5	1.00	1.00	1.00	\$73.56	\$73.56	Vaccaro Nicholas Living Trust 03-17-06

EXHIBIT C - Assessment Roll (Fiscal Year 2017)
Carmel Valley Maintenance Assessment District

Parcel Number	Acres/ Units ⁽¹⁾	Land Use ⁽²⁾	Zone Number	Apportionment Factors		Total EBU's	Unit Cost (\$/EBU)	FY 2017 ⁽⁴⁾ Assessment	Owner Name
				Land Use ⁽²⁾	Benefit ⁽³⁾				
304 181 05 00	1.00	SFD	5	1.00	1.00	1.00	\$73.56	\$73.56	Sciarappa Gary&Cathy Trust 08-21-06
304 181 06 00	1.00	SFD	5	1.00	1.00	1.00	\$73.56	\$73.56	Wu Vincent Wen-Cheng&Jennie Shu-Chen
304 181 07 00	1.00	SFD	5	1.00	1.00	1.00	\$73.56	\$73.56	Kolodner-Wang Family Trust 11-29-10
304 181 08 00	1.00	SFD	5	1.00	1.00	1.00	\$73.56	\$73.56	Rizzo-Clark Anne L
304 181 09 00	1.00	SFD	5	1.00	1.00	1.00	\$73.56	\$73.56	Allen James D&Anne H
304 181 10 00	1.00	SFD	5	1.00	1.00	1.00	\$73.56	\$73.56	Ong-Song Family Revocable Trust 05-09-08
304 181 11 00	1.00	SFD	5	1.00	1.00	1.00	\$73.56	\$73.56	Andrijanic Vladan&Tomca-Andrijanic Nela
304 181 12 00	1.00	SFD	5	1.00	1.00	1.00	\$73.56	\$73.56	Chortkoff Dana Trust 04-09-02
304 181 13 00	1.00	SFD	5	1.00	1.00	1.00	\$73.56	\$73.56	Jensen Family Trust 06-18-12
304 181 14 00	1.00	SFD	5	1.00	1.00	1.00	\$73.56	\$73.56	Chiang Family Trust 12-07-05
304 181 15 00	1.00	SFD	5	1.00	1.00	1.00	\$73.56	\$73.56	Kiegel Margaret A
304 181 16 00	1.00	SFD	5	1.00	1.00	1.00	\$73.56	\$73.56	Marfori Roberto S A&Leonor H
304 181 17 00	1.00	SFD	5	1.00	1.00	1.00	\$73.56	\$73.56	Hasley Family Trust 08-10-05
304 181 18 00	1.00	SFD	5	1.00	1.00	1.00	\$73.56	\$73.56	Liebig John R
304 181 19 00	1.00	SFD	5	1.00	1.00	1.00	\$73.56	\$73.56	Lo Family Trust 10-24-13
304 181 20 00	1.00	SFD	5	1.00	1.00	1.00	\$73.56	\$73.56	Trissel David M&Karen H D Revocable Inter Vivos
304 181 21 00	1.00	SFD	5	1.00	1.00	1.00	\$73.56	\$73.56	Wychgram Joint Trust 11-28-94
304 181 22 00	1.00	SFD	5	1.00	1.00	1.00	\$73.56	\$73.56	Schroeder Carl&Brandi
304 181 23 00	1.00	SFD	5	1.00	1.00	1.00	\$73.56	\$73.56	Cooney Patrick T&Lisa K W
304 181 24 00	1.00	SFD	5	1.00	1.00	1.00	\$73.56	\$73.56	Weinrieb David S&Wong-Weinrieb Anna Trs
304 181 25 00	1.00	SFD	5	1.00	1.00	1.00	\$73.56	\$73.56	Li Richard Z&Xu Hong
304 181 26 00	1.00	SFD	5	1.00	1.00	1.00	\$73.56	\$73.56	Rooney Bryan&Jennifer
304 181 27 00	1.00	SFD	5	1.00	1.00	1.00	\$73.56	\$73.56	Boggs John&Mary Family Trust 08-11-06
304 181 28 00	1.00	SFD	5	1.00	1.00	1.00	\$73.56	\$73.56	Coleman James C Trust 10-30-97
304 181 29 00	1.00	SFD	5	1.00	1.00	1.00	\$73.56	\$73.56	Stein Family Trust 10-16-97
304 181 30 00	1.00	SFD	5	1.00	1.00	1.00	\$73.56	\$73.56	Brenner Family Trust 03-06-98
304 181 31 00	1.00	SFD	5	1.00	1.00	1.00	\$73.56	\$73.56	Mcduffie Family Trust 04-16-09
304 181 32 00	1.00	SFD	5	1.00	1.00	1.00	\$73.56	\$73.56	Wilensky Andrew H&Sharyn R
304 181 33 00	1.00	SFD	5	1.00	1.00	1.00	\$73.56	\$73.56	Sato Dennis S&Poppy-Anne Koch Family Trust 01
304 181 34 00	1.00	SFD	5	1.00	1.00	1.00	\$73.56	\$73.56	Nagarajan Sridhar S&Srinivasan Supriya
304 181 35 00	1.00	SFD	5	1.00	1.00	1.00	\$73.56	\$73.56	Cohen Julie L
304 181 36 00	1.00	SFD	5	1.00	1.00	1.00	\$73.56	\$73.56	Pirino Jeffrey R&Dorothee H
304 181 37 00	1.00	SFD	5	1.00	1.00	1.00	\$73.56	\$73.56	Printz David J&Beth J
304 181 38 00	1.00	SFD	5	1.00	1.00	1.00	\$73.56	\$73.56	Grewal Jasmohinder S&Updesh K Family Trust 08
304 181 39 00	1.00	SFD	5	1.00	1.00	1.00	\$73.56	\$73.56	Rhodes Adam&Grewel Jasmin Revocable 2013 Tr
304 181 40 00	1.00	SFD	5	1.00	1.00	1.00	\$73.56	\$73.56	Liebers Family Trust 10-03-97
304 181 41 00	0.19	OSP	5	0.00	0.30	0.00	\$73.56	\$0.00	Del Mar Highlands Unit No 2 Neighborhood Home
304 181 42 00	0.01	OSP	5	0.00	0.30	0.00	\$73.56	\$0.00	Del Mar Highlands Unit No 2 Neighborhood Home
304 181 43 00	0.11	OSP	5	0.00	0.30	0.00	\$73.56	\$0.00	Del Mar Highlands Unit No 2 Neighborhood Home
304 181 44 00	0.01	OSP	5	0.00	0.30	0.00	\$73.56	\$0.00	Del Mar Highlands Unit No 2 Neighborhood Home
304 181 45 00	0.39	OSP	5	0.00	0.30	0.00	\$73.56	\$0.00	Del Mar Highlands Unit No 2 Neighborhood Home
304 181 46 00	0.57	OSP	5	0.00	0.30	0.00	\$73.56	\$0.00	Pardee Homes
304 182 01 00	1.00	SFD	5	1.00	1.00	1.00	\$73.56	\$73.56	Jasper Kevin P&Terri L
304 182 02 00	1.00	SFD	5	1.00	1.00	1.00	\$73.56	\$73.56	Klause Karen A
304 182 03 00	1.00	SFD	5	1.00	1.00	1.00	\$73.56	\$73.56	Cloyd Revocable 1997 Trust 01-21-97
304 182 04 00	1.00	SFD	5	1.00	1.00	1.00	\$73.56	\$73.56	Kuntz Family Trust 03-12-02
304 182 05 00	1.00	SFD	5	1.00	1.00	1.00	\$73.56	\$73.56	Dizechi Tabriz Family 08-01-08
304 182 06 00	1.00	SFD	5	1.00	1.00	1.00	\$73.56	\$73.56	Yang Yoon Hong
304 182 07 00	1.00	SFD	5	1.00	1.00	1.00	\$73.56	\$73.56	Street Family Trust 04-20-11
304 182 08 00	1.00	SFD	5	1.00	1.00	1.00	\$73.56	\$73.56	Munkholm Family Trust 08-06-12
304 182 09 00	1.00	SFD	5	1.00	1.00	1.00	\$73.56	\$73.56	Romine Clark D&Shenk Stephanie A
304 182 10 00	1.00	SFD	5	1.00	1.00	1.00	\$73.56	\$73.56	Broeking Family Trust 09-28-00
304 182 11 00	1.00	SFD	5	1.00	1.00	1.00	\$73.56	\$73.56	Steege Family Trust 12-20-07
304 182 12 00	1.00	SFD	5	1.00	1.00	1.00	\$73.56	\$73.56	Macaulay Frank&Kathryn
304 182 13 00	1.00	SFD	5	1.00	1.00	1.00	\$73.56	\$73.56	Conley James P&Natasha S
304 182 14 00	1.00	SFD	5	1.00	1.00	1.00	\$73.56	\$73.56	Goldsteinholm Trust 05-02-12
304 182 15 00	1.00	SFD	5	1.00	1.00	1.00	\$73.56	\$73.56	Montague John R

EXHIBIT C - Assessment Roll (Fiscal Year 2017)
Carmel Valley Maintenance Assessment District

Parcel Number	Acres/ Units ⁽¹⁾	Land Use ⁽²⁾	Zone Number	Apportionment Factors		Total EBU's	Unit Cost (\$/EBU)	FY 2017 ⁽⁴⁾ Assessment	Owner Name
				Land Use ⁽²⁾	Benefit ⁽³⁾				
304 182 16 00	1.00	SFD	5	1.00	1.00	1.00	\$73.56	\$73.56	Arnaudoff Family Trust 12-27-07
304 182 17 00	1.00	SFD	5	1.00	1.00	1.00	\$73.56	\$73.56	Taylor Jeanne
304 182 18 00	1.00	SFD	5	1.00	1.00	1.00	\$73.56	\$73.56	Taylor James T Iii&Christine M
304 182 19 00	1.00	SFD	5	1.00	1.00	1.00	\$73.56	\$73.56	Young Cynthia B
304 182 20 00	1.00	SFD	5	1.00	1.00	1.00	\$73.56	\$73.56	Burchby Dale D&Virginia K
304 182 21 00	1.00	SFD	5	1.00	1.00	1.00	\$73.56	\$73.56	Farus/Vega Trust 10-08-01
304 182 22 00	1.00	SFD	5	1.00	1.00	1.00	\$73.56	\$73.56	Guner Nazli R
304 182 23 00	1.00	SFD	5	1.00	1.00	1.00	\$73.56	\$73.56	Dogra Gautam&Shibani
304 182 24 00	1.00	SFD	5	1.00	1.00	1.00	\$73.56	\$73.56	James 1992 Trust 12-19-92
304 182 25 00	1.00	SFD	5	1.00	1.00	1.00	\$73.56	\$73.56	Tu Chengjie&Zhu Chen
304 182 26 00	1.00	SFD	5	1.00	1.00	1.00	\$73.56	\$73.56	Guss Family Trust 06-10-96
304 182 27 00	1.00	SFD	5	1.00	1.00	1.00	\$73.56	\$73.56	Lurie Family Trust 06-03-96
304 182 28 00	1.00	SFD	5	1.00	1.00	1.00	\$73.56	\$73.56	Pierce Roger D
304 182 29 00	1.00	SFD	5	1.00	1.00	1.00	\$73.56	\$73.56	Lagow Family Trust 05-01-15
304 182 30 00	1.00	SFD	5	1.00	1.00	1.00	\$73.56	\$73.56	Heden Family Trust 06-08-12
304 182 31 00	1.00	SFD	5	1.00	1.00	1.00	\$73.56	\$73.56	Spacciapoli Family Trust 05-31-02
304 182 32 00	1.00	SFD	5	1.00	1.00	1.00	\$73.56	\$73.56	Jaffe David S&Emiko L
304 182 33 00	1.00	SFD	5	1.00	1.00	1.00	\$73.56	\$73.56	Grozen Paul Family Trust 06-23-87
304 182 34 00	1.00	SFD	5	1.00	1.00	1.00	\$73.56	\$73.56	Magoffin Anne E
304 182 35 00	1.00	SFD	5	1.00	1.00	1.00	\$73.56	\$73.56	Gottdank Dale D&Hebert Nancy E Trs
304 182 36 00	1.00	SFD	5	1.00	1.00	1.00	\$73.56	\$73.56	Eshoo Mark&Elizabeth
304 182 37 00	1.00	SFD	5	1.00	1.00	1.00	\$73.56	\$73.56	Johnson Family Trust 11-30-01
304 182 38 00	1.00	SFD	5	1.00	1.00	1.00	\$73.56	\$73.56	Chen Catherine Suling
304 182 39 00	1.00	SFD	5	1.00	1.00	1.00	\$73.56	\$73.56	Haruyo Living Trust 02-21-98
304 182 40 00	1.00	SFD	5	1.00	1.00	1.00	\$73.56	\$73.56	Nusinow Family Revocable Trust 07-07-11
304 182 41 00	1.00	SFD	5	1.00	1.00	1.00	\$73.56	\$73.56	Armour Gilbert A&Karen W
304 182 42 00	1.00	SFD	5	1.00	1.00	1.00	\$73.56	\$73.56	Rohan Family Trust 12-18-80
304 182 43 00	1.00	SFD	5	1.00	1.00	1.00	\$73.56	\$73.56	Nelson Kevin&Cindy
304 182 44 00	1.00	SFD	5	1.00	1.00	1.00	\$73.56	\$73.56	Zerr John J&Kelly Mary E Family Trust 12-19-11
304 182 45 00	1.00	SFD	5	1.00	1.00	1.00	\$73.56	\$73.56	Windoffer Trust 01-26-11
304 182 46 00	1.00	SFD	5	1.00	1.00	1.00	\$73.56	\$73.56	Cabanas Family Trust 08-08-96
304 182 47 00	1.00	SFD	5	1.00	1.00	1.00	\$73.56	\$73.56	Bjornsson Leif Trust 04-21-00
304 182 48 00	1.00	SFD	5	1.00	1.00	1.00	\$73.56	\$73.56	Moch Clive&Tamara Family Trust 06-11-96
304 182 49 00	1.00	SFD	5	1.00	1.00	1.00	\$73.56	\$73.56	Rosenberg Bruce M&Eileen K
304 182 50 00	1.00	SFD	5	1.00	1.00	1.00	\$73.56	\$73.56	Finkbeiner Scott&Paula
304 182 51 00	1.00	SFD	5	1.00	1.00	1.00	\$73.56	\$73.56	Maxson Colford Trust 12-15-09
304 182 52 00	1.00	SFD	5	1.00	1.00	1.00	\$73.56	\$73.56	Wood George F Jr&Sandra A Trust 03-26-92
304 182 53 00	1.00	SFD	5	1.00	1.00	1.00	\$73.56	\$73.56	Loveland Family Trust 08-30-88
304 182 54 00	0.05	OSP	5	0.00	0.30	0.00	\$73.56	\$0.00	Del Mar Highlands Unit No 2 Neighborhood Home
304 182 55 00	0.01	OSP	5	0.00	0.30	0.00	\$73.56	\$0.00	Del Mar Highlands Unit No 2 Neighborhood Home
304 182 56 00	0.02	OSP	5	0.00	0.30	0.00	\$73.56	\$0.00	Del Mar Highlands Unit No 2 Neighborhood Home
304 190 01 00	1.00	SFD	5	1.00	1.00	1.00	\$73.56	\$73.56	Guggenberger-Whiteman Family Trust 03-29-10
304 190 02 00	1.00	SFD	5	1.00	1.00	1.00	\$73.56	\$73.56	Balch William J&Patricia J Family Trust 06-16-10
304 190 03 00	1.00	SFD	5	1.00	1.00	1.00	\$73.56	\$73.56	Miller William R&Suzanne E
304 190 04 00	1.00	SFD	5	1.00	1.00	1.00	\$73.56	\$73.56	Muehlbach Family Trust 02-12-13
304 190 05 00	1.00	SFD	5	1.00	1.00	1.00	\$73.56	\$73.56	Wagner Family Trust 12-19-97
304 190 06 00	1.00	SFD	5	1.00	1.00	1.00	\$73.56	\$73.56	Cabot David M&Janis M
304 190 07 00	1.00	SFD	5	1.00	1.00	1.00	\$73.56	\$73.56	Justus 1996 Trust 04-23-96
304 190 08 00	1.00	SFD	5	1.00	1.00	1.00	\$73.56	\$73.56	Newton Alexandra 2005 Trust 08-29-05
304 190 09 00	1.00	SFD	5	1.00	1.00	1.00	\$73.56	\$73.56	Hirsch Jorge E&Edit A
304 190 10 00	1.00	SFD	5	1.00	1.00	1.00	\$73.56	\$73.56	Riverton Place Llc
304 190 11 00	1.00	SFD	5	1.00	1.00	1.00	\$73.56	\$73.56	Margois Robert L&Fotedar Rati
304 190 12 00	1.00	SFD	5	1.00	1.00	1.00	\$73.56	\$73.56	Rembolt Family Trust 09-14-02
304 190 13 00	1.00	SFD	5	1.00	1.00	1.00	\$73.56	\$73.56	Yamate Family Survivors Trust 03-12-92
304 190 14 00	1.00	SFD	5	1.00	1.00	1.00	\$73.56	\$73.56	Allen Steven L&Loretta E
304 190 15 00	1.00	SFD	5	1.00	1.00	1.00	\$73.56	\$73.56	S L&C L P
304 190 16 00	1.00	SFD	5	1.00	1.00	1.00	\$73.56	\$73.56	Fomon Francine M Family Trust 09-21-01

EXHIBIT C - Assessment Roll (Fiscal Year 2017)
Carmel Valley Maintenance Assessment District

Parcel Number	Acres/ Units ⁽¹⁾	Land Use ⁽²⁾	Zone Number	Apportionment Factors		Total EBU's	Unit Cost (\$/EBU)	FY 2017 ⁽⁴⁾ Assessment	Owner Name
				Land Use ⁽²⁾	Benefit ⁽³⁾				
304 190 17 00	1.00	SFD	5	1.00	1.00	1.00	\$73.56	\$73.56	Pope Family Trust 04-11-08
304 190 18 00	1.00	SFD	5	1.00	1.00	1.00	\$73.56	\$73.56	Mo-Guan Family Trust Schedule C 05-20-15
304 190 19 00	1.00	SFD	5	1.00	1.00	1.00	\$73.56	\$73.56	Meinert Jon D&Qingwen
304 190 20 00	1.00	SFD	5	1.00	1.00	1.00	\$73.56	\$73.56	Shkoller Boris&Gedulin Bronislava
304 190 21 00	1.00	SFD	5	1.00	1.00	1.00	\$73.56	\$73.56	Chwalowski Joseph A&Shirly H
304 190 22 00	1.00	SFD	5	1.00	1.00	1.00	\$73.56	\$73.56	Lalwaney-Sharma Family Trust 11-14-05
304 190 23 00	1.00	SFD	5	1.00	1.00	1.00	\$73.56	\$73.56	Tseng Ben&Marilynne Revocable Trust 08-10-06
304 190 24 00	1.00	SFD	5	1.00	1.00	1.00	\$73.56	\$73.56	Rye Family Trust 06-12-92
304 190 25 00	1.00	SFD	5	1.00	1.00	1.00	\$73.56	\$73.56	Osborn Family Trust 03-10-06
304 190 26 00	1.00	SFD	5	1.00	1.00	1.00	\$73.56	\$73.56	Nagiel Family Trust 02-06-01
304 190 27 00	1.00	SFD	5	1.00	1.00	1.00	\$73.56	\$73.56	Franks Bill&Kaler Bonnie Revocable Trust 12-20-0
304 190 28 00	1.00	SFD	5	1.00	1.00	1.00	\$73.56	\$73.56	Wahlstrom Patrice Trust 12-29-06
304 190 29 00	1.00	SFD	5	1.00	1.00	1.00	\$73.56	\$73.56	Desanti Leonard&Jennifer A Trs
304 190 30 00	1.00	SFD	5	1.00	1.00	1.00	\$73.56	\$73.56	Dain Family 2010 Trust
304 190 31 00	1.00	SFD	5	1.00	1.00	1.00	\$73.56	\$73.56	Bromfield Harold A
304 190 32 00	1.00	SFD	5	1.00	1.00	1.00	\$73.56	\$73.56	Parker Family Trust 04-14-89
304 190 33 00	1.00	SFD	5	1.00	1.00	1.00	\$73.56	\$73.56	Coon Family Trust 12-02-06
304 190 34 00	1.00	SFD	5	1.00	1.00	1.00	\$73.56	\$73.56	Serpikian Vahan&Ruth Family Trust No Vrs111 09
304 190 35 00	1.00	SFD	5	1.00	1.00	1.00	\$73.56	\$73.56	Solomon Family Trust No 1 10-08-92
304 190 36 00	1.00	SFD	5	1.00	1.00	1.00	\$73.56	\$73.56	Seong Nakgeun&Lee Soonyi
304 190 37 00	1.00	SFD	5	1.00	1.00	1.00	\$73.56	\$73.56	Tang Po-Yun&Lily P
304 190 38 00	1.00	SFD	5	1.00	1.00	1.00	\$73.56	\$73.56	Stamer Family Trust 01-15-14
304 190 39 00	1.00	SFD	5	1.00	1.00	1.00	\$73.56	\$73.56	Quirk Marcella E Trust 09-14-95
304 190 40 00	1.00	SFD	5	1.00	1.00	1.00	\$73.56	\$73.56	Kaye Walter H Separate Property Trust
304 190 41 00	1.00	SFD	5	1.00	1.00	1.00	\$73.56	\$73.56	Dyson Peter&Amy
304 190 42 00	1.00	SFD	5	1.00	1.00	1.00	\$73.56	\$73.56	Grundman Michael&Margaret
304 190 43 00	1.00	SFD	5	1.00	1.00	1.00	\$73.56	\$73.56	Kromydas Family Survivors Living Trust 06-07-84
304 190 44 00	1.00	SFD	5	1.00	1.00	1.00	\$73.56	\$73.56	Jazayeri Kathy
304 190 45 00	1.00	SFD	5	1.00	1.00	1.00	\$73.56	\$73.56	Sable Jeremy&Gross Karen
304 190 46 00	1.00	SFD	5	1.00	1.00	1.00	\$73.56	\$73.56	Zhang Wei-Wei&Fang Xiangming
304 190 47 00	1.00	SFD	5	1.00	1.00	1.00	\$73.56	\$73.56	Pashmforoush Family Trust
304 190 48 00	1.00	SFD	5	1.00	1.00	1.00	\$73.56	\$73.56	Turner Alex S&Paula T
304 190 49 00	1.00	SFD	5	1.00	1.00	1.00	\$73.56	\$73.56	Bodmer Rolf&Ocorr Karen
304 190 50 00	1.00	SFD	5	1.00	1.00	1.00	\$73.56	\$73.56	Probett Family Trust 01-19-01
304 190 51 00	1.00	SFD	5	1.00	1.00	1.00	\$73.56	\$73.56	Cooney Cindy
304 190 52 00	1.00	SFD	5	1.00	1.00	1.00	\$73.56	\$73.56	Skinner William S&Lois J Trust 04-22-04
304 190 53 00	1.00	SFD	5	1.00	1.00	1.00	\$73.56	\$73.56	Berg/Miller Trust 04-30-92
304 190 54 00	1.00	SFD	5	1.00	1.00	1.00	\$73.56	\$73.56	Neault Lynn C
304 190 55 00	1.00	SFD	5	1.00	1.00	1.00	\$73.56	\$73.56	Boat John S&Albright-Boat Laura P
304 190 56 00	1.00	SFD	5	1.00	1.00	1.00	\$73.56	\$73.56	Kim Bowhan&Noh Mihyang
304 190 57 00	1.00	SFD	5	1.00	1.00	1.00	\$73.56	\$73.56	Williams David S Trust 04-20-04
304 190 58 00	1.00	SFD	5	1.00	1.00	1.00	\$73.56	\$73.56	Hayes Family Trust 02-09-99
304 190 59 00	1.00	SFD	5	1.00	1.00	1.00	\$73.56	\$73.56	Belch George E&Gayle C
304 190 60 00	0.18	OSP	5	0.00	0.30	0.00	\$73.56	\$0.00	Del Mar Highlands Unit No 2 Neighborhood Home
304 200 02 01	1.00	CND	5	0.70	1.00	0.70	\$73.56	\$51.48	Archstone Del Mar Heights L P
304 200 02 02	1.00	CND	5	0.70	1.00	0.70	\$73.56	\$51.48	Archstone Del Mar Heights L P
304 200 02 03	1.00	CND	5	0.70	1.00	0.70	\$73.56	\$51.48	Archstone Del Mar Heights L P
304 200 02 04	1.00	CND	5	0.70	1.00	0.70	\$73.56	\$51.48	Archstone Del Mar Heights L P
304 200 02 05	1.00	CND	5	0.70	1.00	0.70	\$73.56	\$51.48	Archstone Del Mar Heights L P
304 200 02 06	1.00	CND	5	0.70	1.00	0.70	\$73.56	\$51.48	Archstone Del Mar Heights L P
304 200 02 07	1.00	CND	5	0.70	1.00	0.70	\$73.56	\$51.48	Archstone Del Mar Heights L P
304 200 02 08	1.00	CND	5	0.70	1.00	0.70	\$73.56	\$51.48	Archstone Del Mar Heights L P
304 200 02 09	1.00	CND	5	0.70	1.00	0.70	\$73.56	\$51.48	Archstone Del Mar Heights L P
304 200 02 10	1.00	CND	5	0.70	1.00	0.70	\$73.56	\$51.48	Archstone Del Mar Heights L P
304 200 02 11	1.00	CND	5	0.70	1.00	0.70	\$73.56	\$51.48	Archstone Del Mar Heights L P
304 200 02 12	1.00	CND	5	0.70	1.00	0.70	\$73.56	\$51.48	Archstone Del Mar Heights L P
304 200 02 13	1.00	CND	5	0.70	1.00	0.70	\$73.56	\$51.48	Archstone Del Mar Heights L P

EXHIBIT C - Assessment Roll (Fiscal Year 2017)
Carmel Valley Maintenance Assessment District

Parcel Number	Acres/ Units ⁽¹⁾	Land Use ⁽²⁾	Zone Number	Apportionment Factors		Total EBU's	Unit Cost (\$/EBU)	FY 2017 ⁽⁴⁾ Assessment	Owner Name
				Land Use ⁽²⁾	Benefit ⁽³⁾				
304 200 04 54	1.00	CND	5	0.70	1.00	0.70	\$73.56	\$51.48	Archstone Del Mar Heights L P
304 200 04 55	1.00	CND	5	0.70	1.00	0.70	\$73.56	\$51.48	Archstone Del Mar Heights L P
304 200 04 56	1.00	CND	5	0.70	1.00	0.70	\$73.56	\$51.48	Archstone Del Mar Heights L P
304 200 04 57	1.00	CND	5	0.70	1.00	0.70	\$73.56	\$51.48	Archstone Del Mar Heights L P
304 200 04 58	1.00	CND	5	0.70	1.00	0.70	\$73.56	\$51.48	Archstone Del Mar Heights L P
304 200 04 59	1.00	CND	5	0.70	1.00	0.70	\$73.56	\$51.48	Archstone Del Mar Heights L P
304 200 04 60	1.00	CND	5	0.70	1.00	0.70	\$73.56	\$51.48	Archstone Del Mar Heights L P
304 200 04 61	1.00	CND	5	0.70	1.00	0.70	\$73.56	\$51.48	Archstone Del Mar Heights L P
304 200 04 62	1.00	CND	5	0.70	1.00	0.70	\$73.56	\$51.48	Archstone Del Mar Heights L P
304 200 04 63	1.00	CND	5	0.70	1.00	0.70	\$73.56	\$51.48	Archstone Del Mar Heights L P
304 200 04 64	1.00	CND	5	0.70	1.00	0.70	\$73.56	\$51.48	Archstone Del Mar Heights L P
304 200 04 65	1.00	CND	5	0.70	1.00	0.70	\$73.56	\$51.48	Archstone Del Mar Heights L P
304 200 04 66	1.00	CND	5	0.70	1.00	0.70	\$73.56	\$51.48	Archstone Del Mar Heights L P
304 200 04 67	1.00	CND	5	0.70	1.00	0.70	\$73.56	\$51.48	Archstone Del Mar Heights L P
304 200 04 68	1.00	CND	5	0.70	1.00	0.70	\$73.56	\$51.48	Archstone Del Mar Heights L P
304 200 04 69	1.00	CND	5	0.70	1.00	0.70	\$73.56	\$51.48	Archstone Del Mar Heights L P
304 200 04 70	1.00	CND	5	0.70	1.00	0.70	\$73.56	\$51.48	Archstone Del Mar Heights L P
304 200 04 71	1.00	CND	5	0.70	1.00	0.70	\$73.56	\$51.48	Archstone Del Mar Heights L P
304 200 04 72	1.00	CND	5	0.70	1.00	0.70	\$73.56	\$51.48	Archstone Del Mar Heights L P
304 200 11 01	1.00	CND	5	0.70	1.00	0.70	\$73.56	\$51.48	Troupin Barbara Trust 09-25-01
304 200 11 02	1.00	CND	5	0.70	1.00	0.70	\$73.56	\$51.48	Zhang Gang&Zhao Connie Xue
304 200 11 03	1.00	CND	5	0.70	1.00	0.70	\$73.56	\$51.48	Zhou Y&Li J Trust 12-27-08
304 200 11 04	1.00	CND	5	0.70	1.00	0.70	\$73.56	\$51.48	Keller Harold Living Trust 04-25-12
304 200 11 05	1.00	CND	5	0.70	1.00	0.70	\$73.56	\$51.48	Moore Thomas Iii Separate Property Trust 04-05-1
304 200 11 06	1.00	CND	5	0.70	1.00	0.70	\$73.56	\$51.48	Silverman Jill
304 200 11 07	1.00	CND	5	0.70	1.00	0.70	\$73.56	\$51.48	Kapsal Joyce J
304 200 11 08	1.00	CND	5	0.70	1.00	0.70	\$73.56	\$51.48	Merlin Simone&Tanninen Suvi T
304 200 11 09	1.00	CND	5	0.70	1.00	0.70	\$73.56	\$51.48	Slack-Smith Daniel
304 200 11 10	1.00	CND	5	0.70	1.00	0.70	\$73.56	\$51.48	Wilcox Oksana
304 200 11 11	1.00	CND	5	0.70	1.00	0.70	\$73.56	\$51.48	Zhou Xuejiao
304 200 11 12	1.00	CND	5	0.70	1.00	0.70	\$73.56	\$51.48	Bhatnagar Saurabh&Damania Tarana
304 200 11 13	1.00	CND	5	0.70	1.00	0.70	\$73.56	\$51.48	Engardt Gary
304 200 11 14	1.00	CND	5	0.70	1.00	0.70	\$73.56	\$51.48	Jun-Lee Living Trust 10-07-05
304 200 11 15	1.00	CND	5	0.70	1.00	0.70	\$73.56	\$51.48	Vail Paula L Trust 08-19-02
304 200 11 16	1.00	CND	5	0.70	1.00	0.70	\$73.56	\$51.48	Bloom Family Trust 02-20-11
304 200 11 17	1.00	CND	5	0.70	1.00	0.70	\$73.56	\$51.48	Cany Xavier F&Chow Lai Lai Lili
304 200 11 18	1.00	CND	5	0.70	1.00	0.70	\$73.56	\$51.48	Juang Derek&Liao Patricia
304 200 11 19	1.00	CND	5	0.70	1.00	0.70	\$73.56	\$51.48	Thomas Gail E
304 200 11 20	1.00	CND	5	0.70	1.00	0.70	\$73.56	\$51.48	Khristisch Viachesiau&Issaeva Elvira
304 200 11 21	1.00	CND	5	0.70	1.00	0.70	\$73.56	\$51.48	Shainskiy Vladimir&Shainskaya Svetlana
304 200 11 22	1.00	CND	5	0.70	1.00	0.70	\$73.56	\$51.48	Norden-Schwartz Living Trust 05-13-04
304 200 11 23	1.00	CND	5	0.70	1.00	0.70	\$73.56	\$51.48	Garcia Gregory S&Annette B
304 200 11 24	1.00	CND	5	0.70	1.00	0.70	\$73.56	\$51.48	Itkin Laurie
304 200 11 25	1.00	CND	5	0.70	1.00	0.70	\$73.56	\$51.48	Camby Abraham
304 200 11 26	1.00	CND	5	0.70	1.00	0.70	\$73.56	\$51.48	O'Neill John&Marilyn Living Trust 01-24-07
304 200 11 27	1.00	CND	5	0.70	1.00	0.70	\$73.56	\$51.48	Vercelli Michelle M
304 200 11 28	1.00	CND	5	0.70	1.00	0.70	\$73.56	\$51.48	Lim&Johnson Trust 11-13-07
304 200 11 29	1.00	CND	5	0.70	1.00	0.70	\$73.56	\$51.48	Chan Peter&In-Suk
304 200 11 30	1.00	CND	5	0.70	1.00	0.70	\$73.56	\$51.48	Brinton Charles W&Mcdonald Kathryn I Revocable
304 200 11 31	1.00	CND	5	0.70	1.00	0.70	\$73.56	\$51.48	Arnold David H Tr
304 200 12 01	1.00	CND	5	0.70	1.00	0.70	\$73.56	\$51.48	Renfrow Richard A&Cindy M
304 200 12 02	1.00	CND	5	0.70	1.00	0.70	\$73.56	\$51.48	Lee Bernard M&Ellen P Family Trust 11-23-99
304 200 12 03	1.00	CND	5	0.70	1.00	0.70	\$73.56	\$51.48	Waiser Rema Living Trust 08-20-02
304 200 12 04	1.00	CND	5	0.70	1.00	0.70	\$73.56	\$51.48	Kong Yeung Revocable Trust
304 200 12 05	1.00	CND	5	0.70	1.00	0.70	\$73.56	\$51.48	Weiner Revocable Trust 04-25-12
304 200 12 06	1.00	CND	5	0.70	1.00	0.70	\$73.56	\$51.48	Suh Chung Yong
304 200 12 07	1.00	CND	5	0.70	1.00	0.70	\$73.56	\$51.48	Engardt Gary W

EXHIBIT C - Assessment Roll (Fiscal Year 2017)
Carmel Valley Maintenance Assessment District

Parcel Number	Acres/ Units ⁽¹⁾	Land Use ⁽²⁾	Zone Number	Apportionment Factors		Total EBU's	Unit Cost (\$/EBU)	FY 2017 ⁽⁴⁾ Assessment	Owner Name
				Land Use ⁽²⁾	Benefit ⁽³⁾				
304 200 12 08	1.00	CND	5	0.70	1.00	0.70	\$73.56	\$51.48	Thomas Jillian
304 200 12 09	1.00	CND	5	0.70	1.00	0.70	\$73.56	\$51.48	Neumann Carlos A T&Tavarez Bertha G D
304 200 12 10	1.00	CND	5	0.70	1.00	0.70	\$73.56	\$51.48	Gallagher Cam S
304 200 12 11	1.00	CND	5	0.70	1.00	0.70	\$73.56	\$51.48	Zapp Nancy E Trust 02-04-11
304 200 12 12	1.00	CND	5	0.70	1.00	0.70	\$73.56	\$51.48	Yamazaki Shinji&Yoshiko
304 200 12 13	1.00	CND	5	0.70	1.00	0.70	\$73.56	\$51.48	Corsetti Linda L Trust 08-21-98
304 200 12 14	1.00	CND	5	0.70	1.00	0.70	\$73.56	\$51.48	Booth Roger A Jr&Loo Sim Yean
304 200 12 15	1.00	CND	5	0.70	1.00	0.70	\$73.56	\$51.48	Vincent Anthony&Yvonne
304 200 12 16	1.00	CND	5	0.70	1.00	0.70	\$73.56	\$51.48	Nightingale Trust
304 200 12 17	1.00	CND	5	0.70	1.00	0.70	\$73.56	\$51.48	Zhang-Xia Trust 05-08-15
304 200 12 18	1.00	CND	5	0.70	1.00	0.70	\$73.56	\$51.48	Khanna Revocable 2002 Trust 09-19-02
304 200 12 19	1.00	CND	5	0.70	1.00	0.70	\$73.56	\$51.48	Wu Chunlei&Huang Jin
304 200 12 20	1.00	CND	5	0.70	1.00	0.70	\$73.56	\$51.48	Middlebrook Donald A&Leslee J
304 200 12 21	1.00	CND	5	0.70	1.00	0.70	\$73.56	\$51.48	Jha Somesh&Jaya
304 200 12 22	1.00	CND	5	0.70	1.00	0.70	\$73.56	\$51.48	Feldman Uriel B
304 200 12 23	1.00	CND	5	0.70	1.00	0.70	\$73.56	\$51.48	Bishop David G&Sherri L
304 200 12 24	1.00	CND	5	0.70	1.00	0.70	\$73.56	\$51.48	Saitowitz Family Trust 02-22-96
304 200 12 25	1.00	CND	5	0.70	1.00	0.70	\$73.56	\$51.48	Abate Benedetto&Debra Trs
304 200 12 26	1.00	CND	5	0.70	1.00	0.70	\$73.56	\$51.48	Wilson Family Trust 04-25-96
304 200 12 27	1.00	CND	5	0.70	1.00	0.70	\$73.56	\$51.48	Omurtag Meral
304 200 12 28	1.00	CND	5	0.70	1.00	0.70	\$73.56	\$51.48	Khristich Anna L
304 200 12 29	1.00	CND	5	0.70	1.00	0.70	\$73.56	\$51.48	Knott Kathleen B Living Trust 07-01-13
304 200 16 00	0.67	OSP	5	0.00	0.30	0.00	\$73.56	\$0.00	Archstone Del Mar Heights L P
304 210 01 00	1.00	SFD	4	1.00	1.00	1.00	\$73.56	\$73.56	Vallas Francis C
304 210 02 00	1.00	SFD	4	1.00	1.00	1.00	\$73.56	\$73.56	Disler Alan&Robyn A
304 210 03 00	1.00	SFD	4	1.00	1.00	1.00	\$73.56	\$73.56	Dunn Cathy A <Le> Allen David
304 210 04 00	1.00	SFD	4	1.00	1.00	1.00	\$73.56	\$73.56	Ceresino Family Trust
304 210 05 00	1.00	SFD	4	1.00	1.00	1.00	\$73.56	\$73.56	Phillips Charles C&Diane E Trust 08-10-89
304 210 06 00	1.00	SFD	4	1.00	1.00	1.00	\$73.56	\$73.56	Leppert Family Trust 10-10-96
304 210 07 00	1.00	SFD	4	1.00	1.00	1.00	\$73.56	\$73.56	Wilhite Family Trust 09-13-07
304 210 08 00	1.00	SFD	4	1.00	1.00	1.00	\$73.56	\$73.56	Boyer Family Qualified Personal Residence Trust
304 210 09 00	1.00	SFD	4	1.00	1.00	1.00	\$73.56	\$73.56	Mohr Family Trust 05-15-90
304 210 10 00	1.00	SFD	4	1.00	1.00	1.00	\$73.56	\$73.56	Doty Cecilia I Family Trust 12-15-05
304 210 11 00	1.00	SFD	4	1.00	1.00	1.00	\$73.56	\$73.56	Mansoorian Babak
304 210 12 00	1.00	SFD	4	1.00	1.00	1.00	\$73.56	\$73.56	Shoman Martin J&Roberta Living Trust 05-12-99
304 210 13 00	1.00	SFD	4	1.00	1.00	1.00	\$73.56	\$73.56	Cheng Matthew&So Wing
304 210 14 00	1.00	SFD	4	1.00	1.00	1.00	\$73.56	\$73.56	Satkowski Rebecca
304 210 15 00	1.00	SFD	4	1.00	1.00	1.00	\$73.56	\$73.56	Bates Charles E&Sharon A Trust 11-19-12
304 210 16 00	1.00	SFD	4	1.00	1.00	1.00	\$73.56	\$73.56	Chou Yi-Nan&Wan-Fen
304 210 17 00	1.00	SFD	4	1.00	1.00	1.00	\$73.56	\$73.56	Blumberg Edwin P&Adrienne
304 210 18 00	1.00	SFD	4	1.00	1.00	1.00	\$73.56	\$73.56	Andrews Linda Living Trust 09-02-97
304 210 19 00	1.00	SFD	4	1.00	1.00	1.00	\$73.56	\$73.56	Tsai Houn&Miao-Wan Ho Family Trust 04-14-14
304 210 20 00	1.00	SFD	4	1.00	1.00	1.00	\$73.56	\$73.56	Tran Hung Van&Chou Jenny S J
304 210 21 00	1.00	SFD	4	1.00	1.00	1.00	\$73.56	\$73.56	Wei Family Trust 11-16-05
304 210 22 00	1.00	SFD	4	1.00	1.00	1.00	\$73.56	\$73.56	Georgakopoulos Survivors Trust 05-21-90
304 210 23 00	1.00	SFD	4	1.00	1.00	1.00	\$73.56	\$73.56	Mumma Roy A&Sandra L
304 210 24 00	1.00	SFD	4	1.00	1.00	1.00	\$73.56	\$73.56	Stratigopoulos George J&Straitgopoulos Diane E T
304 210 25 00	1.00	SFD	4	1.00	1.00	1.00	\$73.56	\$73.56	Buzunis Constantine
304 210 26 00	1.00	SFD	4	1.00	1.00	1.00	\$73.56	\$73.56	Cabulio Carmelita A Tr
304 210 27 00	1.00	SFD	4	1.00	1.00	1.00	\$73.56	\$73.56	Boyd John D&Carol L
304 210 28 00	1.00	SFD	4	1.00	1.00	1.00	\$73.56	\$73.56	Kerlin Kaaren H Trust
304 210 29 00	1.00	SFD	4	1.00	1.00	1.00	\$73.56	\$73.56	Eiler Ralph J Trust 12-06-13
304 210 30 00	1.00	SFD	4	1.00	1.00	1.00	\$73.56	\$73.56	Hargrave Naomi C (Dcsd) Tr&Hargrave Stephen T
304 210 31 00	1.00	SFD	4	1.00	1.00	1.00	\$73.56	\$73.56	Corren 2010 Trust
304 210 32 00	1.00	SFD	4	1.00	1.00	1.00	\$73.56	\$73.56	Mclellan Merrily A
304 210 33 00	1.00	SFD	4	1.00	1.00	1.00	\$73.56	\$73.56	Randall James M Jr&Koh Jennifer
304 210 34 00	1.00	SFD	4	1.00	1.00	1.00	\$73.56	\$73.56	Breland Revocable 2003 Trust 08-07-03

EXHIBIT C - Assessment Roll (Fiscal Year 2017)
Carmel Valley Maintenance Assessment District

Parcel Number	Acres/ Units ⁽¹⁾	Land Use ⁽²⁾	Zone Number	Apportionment Factors		Total EBU's	Unit Cost (\$/EBU)	FY 2017 ⁽⁴⁾ Assessment	Owner Name
				Land Use ⁽²⁾	Benefit ⁽³⁾				
304 210 35 00	1.00	SFD	4	1.00	1.00	1.00	\$73.56	\$73.56	Nazar Shahrokh N&Vossoughi Farzaneh
304 210 36 00	1.00	SFD	4	1.00	1.00	1.00	\$73.56	\$73.56	Keller Christine L
304 210 37 00	1.00	SFD	4	1.00	1.00	1.00	\$73.56	\$73.56	Blumberg Family Trust 12-08-94
304 210 38 00	1.00	SFD	4	1.00	1.00	1.00	\$73.56	\$73.56	Epstein Family Trust 12-18-08
304 210 39 00	1.00	SFD	4	1.00	1.00	1.00	\$73.56	\$73.56	Reitzler Robert S&Nancy L Family Trust 03-26-13
304 210 40 00	1.00	SFD	4	1.00	1.00	1.00	\$73.56	\$73.56	Holmgren Family Trust 11-14-00
304 210 41 00	1.00	SFD	4	1.00	1.00	1.00	\$73.56	\$73.56	Berman Grant&Lorraine
304 210 42 00	1.00	SFD	4	1.00	1.00	1.00	\$73.56	\$73.56	Kong Byung Wook&Park Elodie J
304 210 43 00	1.00	SFD	4	1.00	1.00	1.00	\$73.56	\$73.56	Massah Steve F&Monajati Maryam Revocable Tru
304 210 44 00	1.00	SFD	4	1.00	1.00	1.00	\$73.56	\$73.56	Yutani Eiji&Kahori Trust 09-18-98
304 210 45 00	1.00	SFD	4	1.00	1.00	1.00	\$73.56	\$73.56	Manjunath Bhadarinath&Shetty Shweta
304 210 46 00	1.00	SFD	4	1.00	1.00	1.00	\$73.56	\$73.56	Ploye-Evans Family Trust 08-23-05
304 210 47 00	1.00	SFD	4	1.00	1.00	1.00	\$73.56	\$73.56	Agarwal Rajesh&Rohinee
304 210 48 00	1.00	SFD	4	1.00	1.00	1.00	\$73.56	\$73.56	Lary Family 1993 Trust 03-31-93
304 210 49 00	1.00	SFD	4	1.00	1.00	1.00	\$73.56	\$73.56	Hu Hanshu&Yueshah
304 210 50 00	1.00	SFD	4	1.00	1.00	1.00	\$73.56	\$73.56	Marino Margaret H
304 210 51 00	1.00	SFD	4	1.00	1.00	1.00	\$73.56	\$73.56	Bassiri Sara Trust
304 210 52 00	1.00	SFD	4	1.00	1.00	1.00	\$73.56	\$73.56	Couvette Joanne
304 210 53 00	1.00	SFD	4	1.00	1.00	1.00	\$73.56	\$73.56	Jordan Family Trust 05-22-14
304 210 54 00	1.00	SFD	4	1.00	1.00	1.00	\$73.56	\$73.56	Schubert Paul F
304 210 55 00	1.00	SFD	4	1.00	1.00	1.00	\$73.56	\$73.56	Bianchi-Ezernack Family Trust 04-30-99
304 210 56 00	1.00	SFD	4	1.00	1.00	1.00	\$73.56	\$73.56	Sanderson Philip A&Julie A Living Trust 06-09-93
304 210 57 00	1.00	SFD	4	1.00	1.00	1.00	\$73.56	\$73.56	Branson James G&Woo Mary C
304 210 58 00	1.00	SFD	4	1.00	1.00	1.00	\$73.56	\$73.56	Conway Charles V&Francyne R
304 210 59 00	1.00	SFD	4	1.00	1.00	1.00	\$73.56	\$73.56	Loye James W&Laura A
304 210 60 00	1.00	SFD	4	1.00	1.00	1.00	\$73.56	\$73.56	Clifner Lance&Lisa Revocable Trust 03-04-03
304 210 61 00	1.00	SFD	4	1.00	1.00	1.00	\$73.56	\$73.56	Tao Frank Mu-Ching&Lillian
304 210 62 00	1.00	SFD	4	1.00	1.00	1.00	\$73.56	\$73.56	Kwan Ching Chung Dennis&Lie Hian Theresia
304 210 63 00	1.00	SFD	4	1.00	1.00	1.00	\$73.56	\$73.56	Eulmi Perry G Trust 05-09-03
304 210 64 00	0.71	OSP	4	0.00	0.30	0.00	\$73.56	\$0.00	Alta Mar Community Assn
304 210 65 00	0.04	OSP	4	0.00	0.30	0.00	\$73.56	\$0.00	Del Mar Highlands Neighborhood Homeowners As
304 220 03 13	1.00	CND	4	0.70	1.00	0.70	\$73.56	\$51.48	Bowman Mavis M Trust 07-23-90
304 220 03 14	1.00	CND	4	0.70	1.00	0.70	\$73.56	\$51.48	Kaizak Investments Llc
304 220 03 15	1.00	CND	4	0.70	1.00	0.70	\$73.56	\$51.48	Cunningham Joel B
304 220 03 16	1.00	CND	4	0.70	1.00	0.70	\$73.56	\$51.48	Zhang Zhi&Yanmei
304 220 03 17	1.00	CND	4	0.70	1.00	0.70	\$73.56	\$51.48	Cai Zhe&Wang Xiaodong
304 220 03 18	1.00	CND	4	0.70	1.00	0.70	\$73.56	\$51.48	Ferren Randy
304 220 03 19	1.00	CND	4	0.70	1.00	0.70	\$73.56	\$51.48	Lieu Chi Revocable Living Trust
304 220 03 20	1.00	CND	4	0.70	1.00	0.70	\$73.56	\$51.48	Bai Chunlong&Fu Yu
304 220 03 21	1.00	CND	4	0.70	1.00	0.70	\$73.56	\$51.48	Bai Chunlong&Fu Yu
304 220 03 22	1.00	CND	4	0.70	1.00	0.70	\$73.56	\$51.48	Brown Christina O Trust 12-13-04
304 220 03 23	1.00	CND	4	0.70	1.00	0.70	\$73.56	\$51.48	Bruey Jean-Marie&Bruey-Sedano Nathalie
304 220 03 24	1.00	CND	4	0.70	1.00	0.70	\$73.56	\$51.48	Hartt Ernest W&Wolf Jennifer
304 220 03 25	1.00	CND	4	0.70	1.00	0.70	\$73.56	\$51.48	Vesanovic Irrevocable 2001 Trust 04-12-01
304 220 03 26	1.00	CND	4	0.70	1.00	0.70	\$73.56	\$51.48	Chang Calvin C&Chou Nina C
304 220 03 27	1.00	CND	4	0.70	1.00	0.70	\$73.56	\$51.48	Kunitake Eugene&Yutaka Trs
304 220 03 28	1.00	CND	4	0.70	1.00	0.70	\$73.56	\$51.48	Landry Clyde J&Janice J Family Trust 08-22-01
304 220 03 29	1.00	CND	4	0.70	1.00	0.70	\$73.56	\$51.48	Lucrimax Corporation
304 220 03 30	1.00	CND	4	0.70	1.00	0.70	\$73.56	\$51.48	Kissane Family Trust 03-15-93
304 220 03 31	1.00	CND	4	0.70	1.00	0.70	\$73.56	\$51.48	Alfonso Christopher&Moreno Veronica
304 220 03 32	1.00	CND	4	0.70	1.00	0.70	\$73.56	\$51.48	Rawal Mehl V&Hemaxi M
304 220 03 33	1.00	CND	4	0.70	1.00	0.70	\$73.56	\$51.48	Hamilton James P
304 220 03 34	1.00	CND	4	0.70	1.00	0.70	\$73.56	\$51.48	Easton Margaret H Trust 02-27-06
304 220 03 35	1.00	CND	4	0.70	1.00	0.70	\$73.56	\$51.48	Campagna Penny Family Trust
304 220 03 36	1.00	CND	4	0.70	1.00	0.70	\$73.56	\$51.48	Ramey Samuel R Trust 11-14-12
304 220 03 37	1.00	CND	4	0.70	1.00	0.70	\$73.56	\$51.48	Miller C Daniel&Decourley Claudette
304 220 03 38	1.00	CND	4	0.70	1.00	0.70	\$73.56	\$51.48	Pingel James&Hui Wen L

EXHIBIT C - Assessment Roll (Fiscal Year 2017)
Carmel Valley Maintenance Assessment District

Parcel Number	Acres/ Units ⁽¹⁾	Land Use ⁽²⁾	Zone Number	Apportionment Factors		Total EBU's	Unit Cost (\$/EBU)	FY 2017 ⁽⁴⁾ Assessment	Owner Name
				Land Use ⁽²⁾	Benefit ⁽³⁾				
304 220 03 39	1.00	CND	4	0.70	1.00	0.70	\$73.56	\$51.48	Torgovetsky Ruslan&Eleonora
304 220 03 40	1.00	CND	4	0.70	1.00	0.70	\$73.56	\$51.48	Khonji Ardeshir Family Trust 09-05-10
304 220 03 41	1.00	CND	4	0.70	1.00	0.70	\$73.56	\$51.48	Roegner Karen R
304 220 03 42	1.00	CND	4	0.70	1.00	0.70	\$73.56	\$51.48	Dolan Family Trust 09-10-15
304 220 03 43	1.00	CND	4	0.70	1.00	0.70	\$73.56	\$51.48	Pflaum David M
304 220 03 44	1.00	CND	4	0.70	1.00	0.70	\$73.56	\$51.48	Parker Judith L Trust 04-02-03
304 220 03 45	1.00	CND	4	0.70	1.00	0.70	\$73.56	\$51.48	Jennings Heather
304 220 03 46	1.00	CND	4	0.70	1.00	0.70	\$73.56	\$51.48	Adams Roberta A Revocable Trust
304 220 03 47	1.00	CND	4	0.70	1.00	0.70	\$73.56	\$51.48	Navarro-Cantu Raul
304 220 03 48	1.00	CND	4	0.70	1.00	0.70	\$73.56	\$51.48	Mort Cindy A Separate Property Trust 11-11-03
304 220 03 49	1.00	CND	4	0.70	1.00	0.70	\$73.56	\$51.48	Wilson Robert D
304 220 03 50	1.00	CND	4	0.70	1.00	0.70	\$73.56	\$51.48	Su Family Trust 11-20-14
304 220 03 51	1.00	CND	4	0.70	1.00	0.70	\$73.56	\$51.48	Whalen Pamela M Living Trust 03-12-14
304 220 03 52	1.00	CND	4	0.70	1.00	0.70	\$73.56	\$51.48	Gunderson Family Trust 04-27-15
304 220 03 53	1.00	CND	4	0.70	1.00	0.70	\$73.56	\$51.48	Caouette Catherine
304 220 03 54	1.00	CND	4	0.70	1.00	0.70	\$73.56	\$51.48	Marguglio Family 2010 Trust 03-30-10
304 220 03 55	1.00	CND	4	0.70	1.00	0.70	\$73.56	\$51.48	Foltny Martha T
304 220 03 56	1.00	CND	4	0.70	1.00	0.70	\$73.56	\$51.48	Romm Victoria
304 220 03 57	1.00	CND	4	0.70	1.00	0.70	\$73.56	\$51.48	Jolthen Christine
304 220 03 58	1.00	CND	4	0.70	1.00	0.70	\$73.56	\$51.48	Larson William E&Kathleen
304 220 03 59	1.00	CND	4	0.70	1.00	0.70	\$73.56	\$51.48	Suryavanshi Vijay A&Shinde Mangala B
304 220 03 60	1.00	CND	4	0.70	1.00	0.70	\$73.56	\$51.48	Geller Joyce
304 220 03 61	1.00	CND	4	0.70	1.00	0.70	\$73.56	\$51.48	Tao Yezheng&Xue Yanjie
304 220 03 62	1.00	CND	4	0.70	1.00	0.70	\$73.56	\$51.48	Hall Joan M Trust 08-27-14
304 220 03 63	1.00	CND	4	0.70	1.00	0.70	\$73.56	\$51.48	Dechario Aaron
304 220 03 64	1.00	CND	4	0.70	1.00	0.70	\$73.56	\$51.48	Brown Patrick&Hanna Lauren
304 220 03 65	1.00	CND	4	0.70	1.00	0.70	\$73.56	\$51.48	White Michael S
304 220 03 66	1.00	CND	4	0.70	1.00	0.70	\$73.56	\$51.48	Raimondo Philip B&Lisa H
304 220 03 67	1.00	CND	4	0.70	1.00	0.70	\$73.56	\$51.48	Rogers Jason
304 220 03 68	1.00	CND	4	0.70	1.00	0.70	\$73.56	\$51.48	Wasada Nadine K K
304 220 03 69	1.00	CND	4	0.70	1.00	0.70	\$73.56	\$51.48	Walls Chris
304 220 03 70	1.00	CND	4	0.70	1.00	0.70	\$73.56	\$51.48	Carpenter Glenna
304 220 03 71	1.00	CND	4	0.70	1.00	0.70	\$73.56	\$51.48	Smith Gloria
304 220 03 72	1.00	CND	4	0.70	1.00	0.70	\$73.56	\$51.48	Perhach Peter&Joan M
304 220 04 01	1.00	CND	4	0.70	1.00	0.70	\$73.56	\$51.48	Lee Hok Kong&Peng Yao-Chun
304 220 04 02	1.00	CND	4	0.70	1.00	0.70	\$73.56	\$51.48	Zhang Xujie
304 220 04 03	1.00	CND	4	0.70	1.00	0.70	\$73.56	\$51.48	Waller Matthew&Pretorius Kelly
304 220 04 04	1.00	CND	4	0.70	1.00	0.70	\$73.56	\$51.48	Larson Jeannette E
304 220 04 05	1.00	CND	4	0.70	1.00	0.70	\$73.56	\$51.48	Pithavala Yazdi K
304 220 04 06	1.00	CND	4	0.70	1.00	0.70	\$73.56	\$51.48	Sellers Andrew
304 220 04 07	1.00	CND	4	0.70	1.00	0.70	\$73.56	\$51.48	Chien Cheng-Ming&Lu Shu-Man
304 220 04 08	1.00	CND	4	0.70	1.00	0.70	\$73.56	\$51.48	Coppola Living Trust 05-04-04
304 220 04 09	1.00	CND	4	0.70	1.00	0.70	\$73.56	\$51.48	Lang Daniel P&Ruby
304 220 04 10	1.00	CND	4	0.70	1.00	0.70	\$73.56	\$51.48	Li Florence
304 220 04 11	1.00	CND	4	0.70	1.00	0.70	\$73.56	\$51.48	Byers Albert G Iv Family Trust 09-25-92
304 220 04 12	1.00	CND	4	0.70	1.00	0.70	\$73.56	\$51.48	Jones Roxanne V
304 220 04 13	1.00	CND	4	0.70	1.00	0.70	\$73.56	\$51.48	Taylor Scott&Lomazov Natalie
304 220 04 14	1.00	CND	4	0.70	1.00	0.70	\$73.56	\$51.48	Schranz Jeffrey G Living Trust 08-15-02
304 220 04 15	1.00	CND	4	0.70	1.00	0.70	\$73.56	\$51.48	Wolfertz-Largerie Family 2015 Trust 07-24-15
304 220 04 16	1.00	CND	4	0.70	1.00	0.70	\$73.56	\$51.48	Moyers Karen L Trust 04-27-94
304 220 04 17	1.00	CND	4	0.70	1.00	0.70	\$73.56	\$51.48	Spain Family Trust 07-07-04
304 220 04 18	1.00	CND	4	0.70	1.00	0.70	\$73.56	\$51.48	Singh Ashvani&Sangeeta
304 220 04 19	1.00	CND	4	0.70	1.00	0.70	\$73.56	\$51.48	Pannara Monique
304 220 04 20	1.00	CND	4	0.70	1.00	0.70	\$73.56	\$51.48	Rashedi Marjan Separate Property 2014 Trust
304 220 04 21	1.00	CND	4	0.70	1.00	0.70	\$73.56	\$51.48	Khanvilkar Shashank R&Dipali
304 220 04 22	1.00	CND	4	0.70	1.00	0.70	\$73.56	\$51.48	Schroeder Sabrina A
304 220 04 23	1.00	CND	4	0.70	1.00	0.70	\$73.56	\$51.48	Du Wanjiang

EXHIBIT C - Assessment Roll (Fiscal Year 2017)
Carmel Valley Maintenance Assessment District

Parcel Number	Acres/ Units ⁽¹⁾	Land Use ⁽²⁾	Zone Number	Apportionment Factors		Total EBU's	Unit Cost (\$/EBU)	FY 2017 ⁽⁴⁾ Assessment	Owner Name
				Land Use ⁽²⁾	Benefit ⁽³⁾				
304 220 04 24	1.00	CND	4	0.70	1.00	0.70	\$73.56	\$51.48	Hagio Family Trust 12-08-05
304 220 04 25	1.00	CND	4	0.70	1.00	0.70	\$73.56	\$51.48	Yamamoto Brian T
304 220 04 26	1.00	CND	4	0.70	1.00	0.70	\$73.56	\$51.48	Kovacs Lynn
304 220 04 27	1.00	CND	4	0.70	1.00	0.70	\$73.56	\$51.48	Jam James&Mary Family Trust 02-18-05
304 220 04 28	1.00	CND	4	0.70	1.00	0.70	\$73.56	\$51.48	Karavidas Jason&Lim Christine
304 220 04 29	1.00	CND	4	0.70	1.00	0.70	\$73.56	\$51.48	Reimer Gerald&Marjorie Trust 02-17-10
304 220 04 30	1.00	CND	4	0.70	1.00	0.70	\$73.56	\$51.48	Miller Family Trust 09-12-14
304 220 04 31	1.00	CND	4	0.70	1.00	0.70	\$73.56	\$51.48	Tischler Susan B
304 220 04 32	1.00	CND	4	0.70	1.00	0.70	\$73.56	\$51.48	Duprey Daniel R Separate Property Trust 11-19-13
304 220 04 33	1.00	CND	4	0.70	1.00	0.70	\$73.56	\$51.48	Jefferson Family Trust 10-29-04
304 220 04 34	1.00	CND	4	0.70	1.00	0.70	\$73.56	\$51.48	Chan Geoffrey&Bernice
304 220 04 35	1.00	CND	4	0.70	1.00	0.70	\$73.56	\$51.48	Cassidy Marital One Trust 10-10-97
304 220 04 36	1.00	CND	4	0.70	1.00	0.70	\$73.56	\$51.48	Moore Veronica Revocable Trust 07-10-12
304 220 04 37	1.00	CND	4	0.70	1.00	0.70	\$73.56	\$51.48	Rangel Lara
304 220 04 38	1.00	CND	4	0.70	1.00	0.70	\$73.56	\$51.48	Johnson Bradley D
304 220 04 39	1.00	CND	4	0.70	1.00	0.70	\$73.56	\$51.48	Wang Michael D&Kim A
304 220 04 40	1.00	CND	4	0.70	1.00	0.70	\$73.56	\$51.48	Furtado Paul
304 220 04 41	1.00	CND	4	0.70	1.00	0.70	\$73.56	\$51.48	Lin Ta-Wei
304 220 04 42	1.00	CND	4	0.70	1.00	0.70	\$73.56	\$51.48	Karlstrand Living Trust 02-28-14
304 220 04 43	1.00	CND	4	0.70	1.00	0.70	\$73.56	\$51.48	Chan Edward&Chung Megan Trust 10-25-11
304 220 04 44	1.00	CND	4	0.70	1.00	0.70	\$73.56	\$51.48	Shin Soan&Park Kiwon
304 220 04 45	1.00	CND	4	0.70	1.00	0.70	\$73.56	\$51.48	Dempsey Ann M
304 220 04 46	1.00	CND	4	0.70	1.00	0.70	\$73.56	\$51.48	Remer Diana
304 220 04 47	1.00	CND	4	0.70	1.00	0.70	\$73.56	\$51.48	Simons Linda M
304 220 04 48	1.00	CND	4	0.70	1.00	0.70	\$73.56	\$51.48	Hidy Benjamin J
304 220 04 49	1.00	CND	4	0.70	1.00	0.70	\$73.56	\$51.48	D M C O Holding L L C
304 220 04 50	1.00	CND	4	0.70	1.00	0.70	\$73.56	\$51.48	Wahl Kathy A
304 220 04 51	1.00	CND	4	0.70	1.00	0.70	\$73.56	\$51.48	Roberts Richard G&Yvette M Revocable Living Tru
304 220 04 52	1.00	CND	4	0.70	1.00	0.70	\$73.56	\$51.48	Armour Alexander
304 220 04 53	1.00	CND	4	0.70	1.00	0.70	\$73.56	\$51.48	Shao Ada Le
304 220 04 54	1.00	CND	4	0.70	1.00	0.70	\$73.56	\$51.48	Doles Christopher
304 220 04 55	1.00	CND	4	0.70	1.00	0.70	\$73.56	\$51.48	Yantz Family Trust 11-20-06
304 220 04 56	1.00	CND	4	0.70	1.00	0.70	\$73.56	\$51.48	Clark Lee D Revocable Trust 03-27-95
304 220 04 57	1.00	CND	4	0.70	1.00	0.70	\$73.56	\$51.48	Iwaki Lynn S
304 220 05 01	1.00	CND	4	0.70	1.00	0.70	\$73.56	\$51.48	Ramundo Domenic V&Goddard Terri E
304 220 05 02	1.00	CND	4	0.70	1.00	0.70	\$73.56	\$51.48	Nevin Meredith L 2010 Trust 11-19-10
304 220 05 03	1.00	CND	4	0.70	1.00	0.70	\$73.56	\$51.48	Cavallaro Sylvana
304 220 05 04	1.00	CND	4	0.70	1.00	0.70	\$73.56	\$51.48	Dhaliwal Navtej Singh&Kiran Kaur
304 220 05 05	1.00	CND	4	0.70	1.00	0.70	\$73.56	\$51.48	Smith Trust 04-23-02
304 220 05 06	1.00	CND	4	0.70	1.00	0.70	\$73.56	\$51.48	Sagart Mary A
304 220 05 07	1.00	CND	4	0.70	1.00	0.70	\$73.56	\$51.48	Murphy Charlie
304 220 05 08	1.00	CND	4	0.70	1.00	0.70	\$73.56	\$51.48	Wong Trust 06-17-10
304 220 05 09	1.00	CND	4	0.70	1.00	0.70	\$73.56	\$51.48	Hager Jerry D&Meiling C
304 220 05 10	1.00	CND	4	0.70	1.00	0.70	\$73.56	\$51.48	Oserin Virginia Revocable Trust
304 220 05 11	1.00	CND	4	0.70	1.00	0.70	\$73.56	\$51.48	Wychgram Joint Trust 11-28-94
304 220 05 12	1.00	CND	4	0.70	1.00	0.70	\$73.56	\$51.48	Erickson Shannon M
304 220 05 13	1.00	CND	4	0.70	1.00	0.70	\$73.56	\$51.48	Birnbaum Michael
304 220 05 14	1.00	CND	4	0.70	1.00	0.70	\$73.56	\$51.48	Kind Nancy L
304 220 05 15	1.00	CND	4	0.70	1.00	0.70	\$73.56	\$51.48	Rathsam Family Trust 11-19-10
304 220 05 16	1.00	CND	4	0.70	1.00	0.70	\$73.56	\$51.48	Hamilton Laurie A Revocable Trust 12-18-13
304 220 05 17	1.00	CND	4	0.70	1.00	0.70	\$73.56	\$51.48	Hunter Benjamin A Trust 05-09-05
304 220 05 18	1.00	CND	4	0.70	1.00	0.70	\$73.56	\$51.48	Kanfer Susan G Separate Property Trust 12-08-98
304 220 05 19	1.00	CND	4	0.70	1.00	0.70	\$73.56	\$51.48	Harper Family Trust 05-17-83
304 220 05 20	1.00	CND	4	0.70	1.00	0.70	\$73.56	\$51.48	Milhaus 2015 Living Trust 12-05-15
304 220 05 21	1.00	CND	4	0.70	1.00	0.70	\$73.56	\$51.48	Angello Robert&Kathy Trust 02-11-00
304 220 05 22	1.00	CND	4	0.70	1.00	0.70	\$73.56	\$51.48	Batiyenko Boris V&Batiyenko Elena
304 220 05 23	1.00	CND	4	0.70	1.00	0.70	\$73.56	\$51.48	Clark Stephen D

EXHIBIT C - Assessment Roll (Fiscal Year 2017)
Carmel Valley Maintenance Assessment District

Parcel Number	Acres/ Units ⁽¹⁾	Land Use ⁽²⁾	Zone Number	Apportionment Factors		Total EBU's	Unit Cost (\$/EBU)	FY 2017 ⁽⁴⁾ Assessment	Owner Name
				Land Use ⁽²⁾	Benefit ⁽³⁾				
304 220 05 24	1.00	CND	4	0.70	1.00	0.70	\$73.56	\$51.48	Kohn Fred Trust 09-15-05
304 220 05 25	1.00	CND	4	0.70	1.00	0.70	\$73.56	\$51.48	Diehl Linda J
304 220 05 26	1.00	CND	4	0.70	1.00	0.70	\$73.56	\$51.48	15 July Properties L L C
304 220 05 27	1.00	CND	4	0.70	1.00	0.70	\$73.56	\$51.48	Lee Timothy&Jayn Family Trust 07-11-03
304 220 05 28	1.00	CND	4	0.70	1.00	0.70	\$73.56	\$51.48	Saturnino Giorgio
304 220 05 29	1.00	CND	4	0.70	1.00	0.70	\$73.56	\$51.48	Kelman Sheldon J&Helene S
304 220 05 30	1.00	CND	4	0.70	1.00	0.70	\$73.56	\$51.48	Kuntimaddi Shyam K&Asha N
304 220 05 31	1.00	CND	4	0.70	1.00	0.70	\$73.56	\$51.48	Acar Can&Zeynep A
304 220 05 32	1.00	CND	4	0.70	1.00	0.70	\$73.56	\$51.48	Khalil Lubna
304 220 05 33	1.00	CND	4	0.70	1.00	0.70	\$73.56	\$51.48	Harvey Mark&Corrine M
304 220 05 34	1.00	CND	4	0.70	1.00	0.70	\$73.56	\$51.48	Rowe Family Trust 05-27-90
304 220 05 35	1.00	CND	4	0.70	1.00	0.70	\$73.56	\$51.48	Fu Wenxian
304 220 05 36	1.00	CND	4	0.70	1.00	0.70	\$73.56	\$51.48	Mithbawkar Digamber&Gavkar Nita
304 220 05 37	1.00	CND	4	0.70	1.00	0.70	\$73.56	\$51.48	Patel Pancham R&Khara Ridhi C
304 220 05 38	1.00	CND	4	0.70	1.00	0.70	\$73.56	\$51.48	Copeland Kevin E
304 220 05 39	1.00	CND	4	0.70	1.00	0.70	\$73.56	\$51.48	Kanfer Marvin E Separate Property Trust 04-19-06
304 220 05 40	1.00	CND	4	0.70	1.00	0.70	\$73.56	\$51.48	Sugimura Family Trust 08-10-90
304 220 05 41	1.00	CND	4	0.70	1.00	0.70	\$73.56	\$51.48	Wilson Family Trust 10-03-06
304 220 05 42	1.00	CND	4	0.70	1.00	0.70	\$73.56	\$51.48	Stein Thea J
304 220 05 43	1.00	CND	4	0.70	1.00	0.70	\$73.56	\$51.48	Lange Darlene L
304 220 05 44	1.00	CND	4	0.70	1.00	0.70	\$73.56	\$51.48	Dunn Kenneth J
304 220 05 45	1.00	CND	4	0.70	1.00	0.70	\$73.56	\$51.48	Umazume Takeshi&Yuko
304 220 05 46	1.00	CND	4	0.70	1.00	0.70	\$73.56	\$51.48	Amox Diane
304 220 05 47	1.00	CND	4	0.70	1.00	0.70	\$73.56	\$51.48	Han Paul
304 220 05 48	1.00	CND	4	0.70	1.00	0.70	\$73.56	\$51.48	Royfield Inc
304 220 05 49	1.00	CND	4	0.70	1.00	0.70	\$73.56	\$51.48	Blanton/Graham 1997 Trust 05-23-97
304 220 05 50	1.00	CND	4	0.70	1.00	0.70	\$73.56	\$51.48	Volkert Andrew M&Elayne C
304 220 05 51	1.00	CND	4	0.70	1.00	0.70	\$73.56	\$51.48	Bear Ted&Joan Grandchildrens Educational Trust
304 220 05 52	1.00	CND	4	0.70	1.00	0.70	\$73.56	\$51.48	Cisar Justin S&Elizabeth A G
304 220 05 53	1.00	CND	4	0.70	1.00	0.70	\$73.56	\$51.48	Yun Lisa
304 220 05 54	1.00	CND	4	0.70	1.00	0.70	\$73.56	\$51.48	Wiesel Edward P&Sarah E
304 220 06 01	1.00	CND	4	0.70	1.00	0.70	\$73.56	\$51.48	Wick Chas&Liz 1995 Trust 10-26-95
304 220 06 02	1.00	CND	4	0.70	1.00	0.70	\$73.56	\$51.48	Daftary Family Trust 05-22-02
304 220 06 03	1.00	CND	4	0.70	1.00	0.70	\$73.56	\$51.48	Mirza Sadiq
304 220 06 04	1.00	CND	4	0.70	1.00	0.70	\$73.56	\$51.48	Vyas Jogendra R&Swati J
304 220 06 05	1.00	CND	4	0.70	1.00	0.70	\$73.56	\$51.48	Bandy Charles F&Brigitte S
304 220 06 06	1.00	CND	4	0.70	1.00	0.70	\$73.56	\$51.48	Banken Steve&Alvarez-Banken Maria
304 220 06 07	1.00	CND	4	0.70	1.00	0.70	\$73.56	\$51.48	Merrick Katherine L
304 220 06 08	1.00	CND	4	0.70	1.00	0.70	\$73.56	\$51.48	Zellmeisl Maureen W
304 220 06 09	1.00	CND	4	0.70	1.00	0.70	\$73.56	\$51.48	Hopper Family Trust 03-29-06
304 220 06 10	1.00	CND	4	0.70	1.00	0.70	\$73.56	\$51.48	Schaaf Michael N
304 220 06 11	1.00	CND	4	0.70	1.00	0.70	\$73.56	\$51.48	Kazerouni Nick
304 220 06 12	1.00	CND	4	0.70	1.00	0.70	\$73.56	\$51.48	Mcfarr Renee&Shawn Family Trust 01-17-91
304 220 06 13	1.00	CND	4	0.70	1.00	0.70	\$73.56	\$51.48	Kelso Kim L
304 220 06 14	1.00	CND	4	0.70	1.00	0.70	\$73.56	\$51.48	Broussard Russell J&Mary H
304 220 06 15	1.00	CND	4	0.70	1.00	0.70	\$73.56	\$51.48	Woods Phillip&Jenna
304 220 06 16	1.00	CND	4	0.70	1.00	0.70	\$73.56	\$51.48	Maheu Brigitte
304 220 06 17	1.00	CND	4	0.70	1.00	0.70	\$73.56	\$51.48	Bishop Paul L&Julianne C
304 220 06 18	1.00	CND	4	0.70	1.00	0.70	\$73.56	\$51.48	Badewitz Ernst R&Harriet R Family 2011 Trust
304 220 06 19	1.00	CND	4	0.70	1.00	0.70	\$73.56	\$51.48	Searle Ryan&Trudy
304 220 06 20	1.00	CND	4	0.70	1.00	0.70	\$73.56	\$51.48	Odonnell Anne
304 220 06 21	1.00	CND	4	0.70	1.00	0.70	\$73.56	\$51.48	Napoleitano Margo A Revocable Trust 01-25-07
304 220 06 22	1.00	CND	4	0.70	1.00	0.70	\$73.56	\$51.48	Thomas Tracy M
304 220 06 23	1.00	CND	4	0.70	1.00	0.70	\$73.56	\$51.48	Kwok Pakhei
304 220 06 24	1.00	CND	4	0.70	1.00	0.70	\$73.56	\$51.48	Courter Linda W Family Trust 09-08-01
304 220 06 25	1.00	CND	4	0.70	1.00	0.70	\$73.56	\$51.48	Fan Sara Hsiao-Ping
304 220 06 26	1.00	CND	4	0.70	1.00	0.70	\$73.56	\$51.48	Gu Jie&Li Jieda

EXHIBIT C - Assessment Roll (Fiscal Year 2017)
Carmel Valley Maintenance Assessment District

Parcel Number	Acres/ Units ⁽¹⁾	Land Use ⁽²⁾	Zone Number	Apportionment Factors		Total EBU's	Unit Cost (\$/EBU)	FY 2017 ⁽⁴⁾ Assessment	Owner Name
				Land Use ⁽²⁾	Benefit ⁽³⁾				
304 220 06 27	1.00	CND	4	0.70	1.00	0.70	\$73.56	\$51.48	Arellano T Michael Family Trust 02-02-09
304 220 06 28	1.00	CND	4	0.70	1.00	0.70	\$73.56	\$51.48	Trevino Neubarth Trust 09-16-13
304 220 06 29	1.00	CND	4	0.70	1.00	0.70	\$73.56	\$51.48	Lattos James&Sabra M
304 220 06 30	1.00	CND	4	0.70	1.00	0.70	\$73.56	\$51.48	Beckman James E&Susan D
304 220 06 31	1.00	CND	4	0.70	1.00	0.70	\$73.56	\$51.48	Shenoy Family Trust 09-01-89
304 220 06 32	1.00	CND	4	0.70	1.00	0.70	\$73.56	\$51.48	Turek Family Trust 05-13-08
304 220 06 33	1.00	CND	4	0.70	1.00	0.70	\$73.56	\$51.48	Lim Trudi
304 220 06 34	1.00	CND	4	0.70	1.00	0.70	\$73.56	\$51.48	Smithson Jason
304 220 06 35	1.00	CND	4	0.70	1.00	0.70	\$73.56	\$51.48	Saab Lara
304 220 06 36	1.00	CND	4	0.70	1.00	0.70	\$73.56	\$51.48	Jones Gregory Allen&Geraldine Anne
304 220 06 37	1.00	CND	4	0.70	1.00	0.70	\$73.56	\$51.48	Gao Zhihuan&Yang Huijun
304 220 06 38	1.00	CND	4	0.70	1.00	0.70	\$73.56	\$51.48	Heilig James J Jr
304 220 06 39	1.00	CND	4	0.70	1.00	0.70	\$73.56	\$51.48	Freeman Troy M
304 220 06 40	1.00	CND	4	0.70	1.00	0.70	\$73.56	\$51.48	Li Pengxing&Zhang Xianling
304 220 06 41	1.00	CND	4	0.70	1.00	0.70	\$73.56	\$51.48	Taghipour Namvar
304 220 06 42	1.00	CND	4	0.70	1.00	0.70	\$73.56	\$51.48	Janani Ramesh
304 220 06 43	1.00	CND	4	0.70	1.00	0.70	\$73.56	\$51.48	Anderson Steven E Trust 04-06-05
304 220 06 44	1.00	CND	4	0.70	1.00	0.70	\$73.56	\$51.48	Masters Elaine
304 220 06 45	1.00	CND	4	0.70	1.00	0.70	\$73.56	\$51.48	Roeland Trust 05-07-15
304 220 06 46	1.00	CND	4	0.70	1.00	0.70	\$73.56	\$51.48	Aldana Jorge
304 220 06 47	1.00	CND	4	0.70	1.00	0.70	\$73.56	\$51.48	Arnold Scott Trust 09-26-02
304 220 06 48	1.00	CND	4	0.70	1.00	0.70	\$73.56	\$51.48	Blackman Armond 2003 Trust
304 220 06 49	1.00	CND	4	0.70	1.00	0.70	\$73.56	\$51.48	Kocian Lorna A
304 220 06 50	1.00	CND	4	0.70	1.00	0.70	\$73.56	\$51.48	Fipp Living Trust 01-26-00
304 220 06 51	1.00	CND	4	0.70	1.00	0.70	\$73.56	\$51.48	Asbeck Trust 10-30-12
304 220 06 52	1.00	CND	4	0.70	1.00	0.70	\$73.56	\$51.48	Bryan Renee T Trust 10-15-09
304 220 07 00	0.97	OSP	4	0.00	0.30	0.00	\$73.56	\$0.00	Del Mar Highlands Neighborhood Homeowners As
304 220 08 00	0.70	OSP	4	0.00	0.30	0.00	\$73.56	\$0.00	Del Mar Highlands Neighborhood Homeowners As
304 220 09 00	0.26	OSP	4	0.00	0.30	0.00	\$73.56	\$0.00	Del Mar Highlands Neighborhood Homeowners As
304 220 10 01	1.00	CND	4	0.70	1.00	0.70	\$73.56	\$51.48	Wright Russell A Living Trust 10-22-12
304 220 10 02	1.00	CND	4	0.70	1.00	0.70	\$73.56	\$51.48	Schuster Emily M Living Trust 01-20-04
304 220 10 03	1.00	CND	4	0.70	1.00	0.70	\$73.56	\$51.48	Penny Douglas J
304 220 10 04	1.00	CND	4	0.70	1.00	0.70	\$73.56	\$51.48	Lopatin Laura L Trust 10-01-04
304 220 10 05	1.00	CND	4	0.70	1.00	0.70	\$73.56	\$51.48	Chu Hang&Chu-Ling Kung-Chien
304 220 10 06	1.00	CND	4	0.70	1.00	0.70	\$73.56	\$51.48	Chuang Shao-Wu&Eliza
304 220 10 07	1.00	CND	4	0.70	1.00	0.70	\$73.56	\$51.48	Ryan Valerie J Trust 01-31-12
304 220 10 08	1.00	CND	4	0.70	1.00	0.70	\$73.56	\$51.48	Gillett Michael R Trust 06-21-96
304 220 10 09	1.00	CND	4	0.70	1.00	0.70	\$73.56	\$51.48	Brungger Marc W
304 220 10 10	1.00	CND	4	0.70	1.00	0.70	\$73.56	\$51.48	Vankempen Carlee 2001 Trust
304 220 10 11	1.00	CND	4	0.70	1.00	0.70	\$73.56	\$51.48	Chen Guowen&Le
304 220 10 12	1.00	CND	4	0.70	1.00	0.70	\$73.56	\$51.48	Patterson Mark D&Lukacs Rita
304 230 01 00	1.00	SFD	4	1.00	1.00	1.00	\$73.56	\$73.56	Osorio Family Trust 06-13-11
304 230 02 00	1.00	SFD	4	1.00	1.00	1.00	\$73.56	\$73.56	Perucho Manuel
304 230 03 00	1.00	SFD	4	1.00	1.00	1.00	\$73.56	\$73.56	Ferry Michael D&Solomon Cheryl
304 230 04 00	1.00	SFD	4	1.00	1.00	1.00	\$73.56	\$73.56	Vuletic Trust 01-13-14
304 230 05 00	1.00	SFD	4	1.00	1.00	1.00	\$73.56	\$73.56	Wu Yen-Kuan
304 230 06 00	1.00	SFD	4	1.00	1.00	1.00	\$73.56	\$73.56	Schlegel Fritz F&Turner-Schlegel Karen A Trust 07
304 230 07 00	1.00	SFD	4	1.00	1.00	1.00	\$73.56	\$73.56	Katheria Anup&Bava Sunita
304 230 08 00	1.00	SFD	4	1.00	1.00	1.00	\$73.56	\$73.56	Altman Family Trust 11-14-05
304 230 09 00	1.00	SFD	4	1.00	1.00	1.00	\$73.56	\$73.56	Uijtermerk Kathryn Trust 05-05-11
304 230 10 00	1.00	SFD	4	1.00	1.00	1.00	\$73.56	\$73.56	Castoro Family Trust 10-06-03
304 230 11 00	1.00	SFD	4	1.00	1.00	1.00	\$73.56	\$73.56	Rokitski Rostislav Trust 09-24-12
304 230 12 00	1.00	SFD	4	1.00	1.00	1.00	\$73.56	\$73.56	Lin T R&Webster Melanie K
304 230 13 00	1.00	SFD	4	1.00	1.00	1.00	\$73.56	\$73.56	Cohen Barry M&Hall Patricia A
304 230 14 00	1.00	SFD	4	1.00	1.00	1.00	\$73.56	\$73.56	Yang Robert&Merry Living Trust
304 230 15 00	1.00	SFD	4	1.00	1.00	1.00	\$73.56	\$73.56	Krieger Family Trust 07-29-99
304 230 16 00	1.00	SFD	4	1.00	1.00	1.00	\$73.56	\$73.56	Chang James Ching Hwa&Yea-Ming

EXHIBIT C - Assessment Roll (Fiscal Year 2017)
Carmel Valley Maintenance Assessment District

Parcel Number	Acres/ Units ⁽¹⁾	Land Use ⁽²⁾	Zone Number	Apportionment Factors		Total EBU	Unit Cost (\$/EBU)	FY 2017 ⁽⁴⁾ Assessment	Owner Name
				Land Use ⁽²⁾	Benefit ⁽³⁾				
304 230 17 00	1.00	SFD	4	1.00	1.00	1.00	\$73.56	\$73.56	Paulus-Vanover Trust 11-09-09
304 230 18 00	1.00	SFD	4	1.00	1.00	1.00	\$73.56	\$73.56	Bartlett Nigel K&Marian S Trs
304 230 19 00	1.00	SFD	4	1.00	1.00	1.00	\$73.56	\$73.56	Chu Royal Yih-Ming
304 230 20 00	1.00	SFD	4	1.00	1.00	1.00	\$73.56	\$73.56	Wen Family Trust 01-20-15
304 230 21 00	1.00	SFD	4	1.00	1.00	1.00	\$73.56	\$73.56	Najafi Hossein&Toussi K
304 230 22 00	1.00	SFD	4	1.00	1.00	1.00	\$73.56	\$73.56	Ferretta Jeffrey P&Beth A
304 230 23 00	1.00	SFD	4	1.00	1.00	1.00	\$73.56	\$73.56	Hopps Matthew E&Darnelle B
304 230 24 00	1.00	SFD	4	1.00	1.00	1.00	\$73.56	\$73.56	Ripley Living Trust 11-08-00
304 230 25 00	1.00	SFD	4	1.00	1.00	1.00	\$73.56	\$73.56	Goldstein Steven&Sepinwall Alyssa
304 230 26 00	1.00	SFD	4	1.00	1.00	1.00	\$73.56	\$73.56	Hermer Family Trust 07-28-97
304 230 27 00	1.00	SFD	4	1.00	1.00	1.00	\$73.56	\$73.56	Jiang Don H&Angel J
304 230 28 00	1.00	SFD	4	1.00	1.00	1.00	\$73.56	\$73.56	Cadden Brendan P&Cara M Living Trust 08-10-11
304 230 29 00	1.00	SFD	4	1.00	1.00	1.00	\$73.56	\$73.56	Gonzalez Troy D&Stacy C
304 230 30 00	1.00	SFD	4	1.00	1.00	1.00	\$73.56	\$73.56	Hecker Family Trust 03-18-03
304 230 31 00	1.00	SFD	4	1.00	1.00	1.00	\$73.56	\$73.56	Paddock Family Revocable Trust 03-13-05
304 230 32 00	1.00	SFD	4	1.00	1.00	1.00	\$73.56	\$73.56	Castle Francis J Jr Trust 12-22-05
304 230 33 00	1.00	SFD	4	1.00	1.00	1.00	\$73.56	\$73.56	Stafford Timothy E&Kathleen L
304 230 34 00	1.00	SFD	4	1.00	1.00	1.00	\$73.56	\$73.56	Mason-Flook Family Trust 12-30-08
304 230 35 00	1.00	SFD	4	1.00	1.00	1.00	\$73.56	\$73.56	Bookmyer Thomas&Candace
304 230 36 00	1.00	SFD	4	1.00	1.00	1.00	\$73.56	\$73.56	Lauerman Tod W&Lynn M L Trs
304 230 37 00	1.00	SFD	4	1.00	1.00	1.00	\$73.56	\$73.56	Adam John C&Josephine C
304 230 38 00	1.00	SFD	4	1.00	1.00	1.00	\$73.56	\$73.56	Yang Family Trust 08-02-13
304 230 39 00	1.00	SFD	4	1.00	1.00	1.00	\$73.56	\$73.56	Wisnia Howard N&Michelle S
304 230 40 00	0.76	OSP	4	0.00	0.30	0.00	\$73.56	\$0.00	Del Mar Highlands Neighborhood Homeowners As
304 230 43 00	0.77	OSP	4	0.00	0.30	0.00	\$73.56	\$0.00	Del Mar Highlands Neighborhood Homeowners As
304 230 47 00	0.71	OSP	4	0.00	0.30	0.00	\$73.56	\$0.00	Del Mar Highlands Neighborhood Homeowners As
304 230 48 01	1.00	CND	4	0.70	1.00	0.70	\$73.56	\$51.48	Klein Carol J
304 230 48 02	1.00	CND	4	0.70	1.00	0.70	\$73.56	\$51.48	Scholnick Helen Trust 08-25-15
304 230 48 03	1.00	CND	4	0.70	1.00	0.70	\$73.56	\$51.48	Schwartz Michael&Jennifer
304 230 48 04	1.00	CND	4	0.70	1.00	0.70	\$73.56	\$51.48	Norman Arabella H
304 230 48 05	1.00	CND	4	0.70	1.00	0.70	\$73.56	\$51.48	Geraghty James J&Andrea M
304 230 48 06	1.00	CND	4	0.70	1.00	0.70	\$73.56	\$51.48	Scott James Family Trust 11-11-11
304 230 48 07	1.00	CND	4	0.70	1.00	0.70	\$73.56	\$51.48	Bower Stanley G&Qing G
304 230 48 08	1.00	CND	4	0.70	1.00	0.70	\$73.56	\$51.48	Powers Trust 08-08-94
304 230 48 09	1.00	CND	4	0.70	1.00	0.70	\$73.56	\$51.48	Robbins Matthew S
304 230 48 10	1.00	CND	4	0.70	1.00	0.70	\$73.56	\$51.48	Morris Living Trust 04-23-09
304 230 48 11	1.00	CND	4	0.70	1.00	0.70	\$73.56	\$51.48	Altobell&Million Family Trust 05-08-13
304 230 48 12	1.00	CND	4	0.70	1.00	0.70	\$73.56	\$51.48	Kane Cecily D
304 230 48 13	1.00	CND	4	0.70	1.00	0.70	\$73.56	\$51.48	Meyers Arthur&Jane Family Trust 04-12-08
304 230 48 14	1.00	CND	4	0.70	1.00	0.70	\$73.56	\$51.48	Abood Erin E
304 230 48 15	1.00	CND	4	0.70	1.00	0.70	\$73.56	\$51.48	Engel Bonnie S
304 230 48 16	1.00	CND	4	0.70	1.00	0.70	\$73.56	\$51.48	Boris Mary E Trust 09-11-01
304 230 48 17	1.00	CND	4	0.70	1.00	0.70	\$73.56	\$51.48	Lewis Carol J Tr
304 230 48 18	1.00	CND	4	0.70	1.00	0.70	\$73.56	\$51.48	Swigart Family Trust 10-11-02
304 230 48 19	1.00	CND	4	0.70	1.00	0.70	\$73.56	\$51.48	Champlin Sandy Trust 08-28-03
304 230 48 20	1.00	CND	4	0.70	1.00	0.70	\$73.56	\$51.48	Simpson Dorothy F Survivors Trust 06-10-97
304 230 48 21	1.00	CND	4	0.70	1.00	0.70	\$73.56	\$51.48	Holmes Robert R&Joan M Joint Living Trust
304 230 48 22	1.00	CND	4	0.70	1.00	0.70	\$73.56	\$51.48	Saltman William&Juliet Trust 07-22-91
304 230 48 23	1.00	CND	4	0.70	1.00	0.70	\$73.56	\$51.48	Aydin Levent
304 230 48 24	1.00	CND	4	0.70	1.00	0.70	\$73.56	\$51.48	Kain Family Trust 002-09-05
304 230 48 25	1.00	CND	4	0.70	1.00	0.70	\$73.56	\$51.48	Ashcraft Rose L Trust 06-18-10
304 230 48 26	1.00	CND	4	0.70	1.00	0.70	\$73.56	\$51.48	Khalatbari Sheida Z
304 230 48 27	1.00	CND	4	0.70	1.00	0.70	\$73.56	\$51.48	Tenke Mildred M Trust 04-21-09
304 230 48 28	1.00	CND	4	0.70	1.00	0.70	\$73.56	\$51.48	Kumar Abhay&Saxena Manju
304 230 48 29	1.00	CND	4	0.70	1.00	0.70	\$73.56	\$51.48	Carroll Mary M
304 230 48 30	1.00	CND	4	0.70	1.00	0.70	\$73.56	\$51.48	Harbrecht Thomas J
304 230 48 31	1.00	CND	4	0.70	1.00	0.70	\$73.56	\$51.48	Olinski Family Trust 12-02-05

EXHIBIT C - Assessment Roll (Fiscal Year 2017)
Carmel Valley Maintenance Assessment District

Parcel Number	Acres/ Units ⁽¹⁾	Land Use ⁽²⁾	Zone Number	Apportionment Factors		Total EBU's	Unit Cost (\$/EBU)	FY 2017 ⁽⁴⁾ Assessment	Owner Name
				Land Use ⁽²⁾	Benefit ⁽³⁾				
304 230 48 32	1.00	CND	4	0.70	1.00	0.70	\$73.56	\$51.48	Gumb Nathan P&Wendy M
304 230 48 33	1.00	CND	4	0.70	1.00	0.70	\$73.56	\$51.48	Kheradyar Tara Living Trust
304 230 48 34	1.00	CND	4	0.70	1.00	0.70	\$73.56	\$51.48	Dyer Jennifer L
304 230 48 35	1.00	CND	4	0.70	1.00	0.70	\$73.56	\$51.48	Klein Family Trust 07-20-76
304 230 48 36	1.00	CND	4	0.70	1.00	0.70	\$73.56	\$51.48	Mohr Family Trust 05-18-78
304 230 48 37	1.00	CND	4	0.70	1.00	0.70	\$73.56	\$51.48	Cudahy Rene M Trust 04-14-10
304 230 48 38	1.00	CND	4	0.70	1.00	0.70	\$73.56	\$51.48	Bull Patrick A Y&Delcampo Susana M
304 230 48 39	1.00	CND	4	0.70	1.00	0.70	\$73.56	\$51.48	Dang Philip P&Patricia C
304 230 49 01	1.00	CND	4	0.70	1.00	0.70	\$73.56	\$51.48	Chadha Kanu&Arpita M
304 230 49 02	1.00	CND	4	0.70	1.00	0.70	\$73.56	\$51.48	Macdonald Trust 03-06-14
304 230 49 03	1.00	CND	4	0.70	1.00	0.70	\$73.56	\$51.48	Mcgee Katherine T Revocable Trust 09-18-07
304 230 49 04	1.00	CND	4	0.70	1.00	0.70	\$73.56	\$51.48	Pierson Mary C Trust 03-12-02
304 230 49 05	1.00	CND	4	0.70	1.00	0.70	\$73.56	\$51.48	Haller William H&Catherine D
304 230 49 06	1.00	CND	4	0.70	1.00	0.70	\$73.56	\$51.48	Jubiler Benjamin&Eleanor 2010 Trust 11-30-10
304 230 49 07	1.00	CND	4	0.70	1.00	0.70	\$73.56	\$51.48	Arakelian Pamela C
304 230 49 08	1.00	CND	4	0.70	1.00	0.70	\$73.56	\$51.48	Robison Deanna F Trust 05-12-04
304 230 49 09	1.00	CND	4	0.70	1.00	0.70	\$73.56	\$51.48	Mckinney Damian&Lorraine N
304 230 49 10	1.00	CND	4	0.70	1.00	0.70	\$73.56	\$51.48	Harbrecht Ryan T&Catherine
304 230 49 11	1.00	CND	4	0.70	1.00	0.70	\$73.56	\$51.48	Cudahy Rene M Trust 04-14-10
304 230 49 12	1.00	CND	4	0.70	1.00	0.70	\$73.56	\$51.48	Dreyfuss Silvia
304 230 49 13	1.00	CND	4	0.70	1.00	0.70	\$73.56	\$51.48	Smith Family Trust 09-05-84
304 230 49 14	1.00	CND	4	0.70	1.00	0.70	\$73.56	\$51.48	Burnette Cheryl A
304 230 49 15	1.00	CND	4	0.70	1.00	0.70	\$73.56	\$51.48	Shankland Andrew&Tepnupa Suthira
304 230 49 16	1.00	CND	4	0.70	1.00	0.70	\$73.56	\$51.48	Mah Nancy Trust 11-05-12
304 230 49 17	1.00	CND	4	0.70	1.00	0.70	\$73.56	\$51.48	Harbrecht Brooke C
304 230 49 18	1.00	CND	4	0.70	1.00	0.70	\$73.56	\$51.48	Shaw Gayle C 1998 Trust 07-25-98
304 230 49 19	1.00	CND	4	0.70	1.00	0.70	\$73.56	\$51.48	Parker Robert S Jr
304 230 49 20	1.00	CND	4	0.70	1.00	0.70	\$73.56	\$51.48	Bearden Stephen M&Mary K
304 230 49 21	1.00	CND	4	0.70	1.00	0.70	\$73.56	\$51.48	Gallagher Victoria L Trust 04-20-99
304 230 49 22	1.00	CND	4	0.70	1.00	0.70	\$73.56	\$51.48	Harrison Sandra L Revocable Living Trust 02-28-1
304 230 49 23	1.00	CND	4	0.70	1.00	0.70	\$73.56	\$51.48	Carlin Daniel&Patricia Family Trust 10-16-00
304 230 49 24	1.00	CND	4	0.70	1.00	0.70	\$73.56	\$51.48	Cacas Camille Revokable Trust 06-01-06
304 230 49 25	1.00	CND	4	0.70	1.00	0.70	\$73.56	\$51.48	Kane Norman
304 230 49 26	1.00	CND	4	0.70	1.00	0.70	\$73.56	\$51.48	Thomas Penella L Trust 12/05/89
304 230 49 27	1.00	CND	4	0.70	1.00	0.70	\$73.56	\$51.48	Blackmon Marcia F Trust 07-05-95
304 230 49 28	1.00	CND	4	0.70	1.00	0.70	\$73.56	\$51.48	Kovacs Bill&Kay 2002 Living Trust
304 230 49 29	1.00	CND	4	0.70	1.00	0.70	\$73.56	\$51.48	Blacker Family Trust 10-16-03
304 230 49 30	1.00	CND	4	0.70	1.00	0.70	\$73.56	\$51.48	Roberts Pamela
304 230 49 31	1.00	CND	4	0.70	1.00	0.70	\$73.56	\$51.48	Pinney Intervivos Trust 07-14-93
304 230 49 32	1.00	CND	4	0.70	1.00	0.70	\$73.56	\$51.48	Forelay Dolores T Trust 11-09-07
304 230 49 33	1.00	CND	4	0.70	1.00	0.70	\$73.56	\$51.48	Simmons Kathleen D
304 230 49 34	1.00	CND	4	0.70	1.00	0.70	\$73.56	\$51.48	Hinkle Adrienne R
304 230 49 35	1.00	CND	4	0.70	1.00	0.70	\$73.56	\$51.48	J W D Irrevocable Trust 12-27-12
304 231 05 00	0.55	OSP	4	0.00	0.30	0.00	\$73.56	\$0.00	Del Mar Highlands Neighborhood Homeowners As
304 231 08 00	0.42	OSP	4	0.00	0.30	0.00	\$73.56	\$0.00	Del Mar Highlands Neighborhood Homeowners As
304 231 09 00	0.45	OSP	4	0.00	0.30	0.00	\$73.56	\$0.00	Del Mar Highlands Neighborhood Homeowners As
304 231 10 36	1.00	CND	4	0.70	1.00	0.70	\$73.56	\$51.48	Sulynan Trust 11-19-97
304 231 10 37	1.00	CND	4	0.70	1.00	0.70	\$73.56	\$51.48	Wekili Houshang 2007 Trust 12-24-07
304 231 10 38	1.00	CND	4	0.70	1.00	0.70	\$73.56	\$51.48	Sridhar-Lasswell Survivors Family Trust 01-22-04
304 231 10 39	1.00	CND	4	0.70	1.00	0.70	\$73.56	\$51.48	Mikhailenok Eugene L&Voronina Olga V
304 231 10 40	1.00	CND	4	0.70	1.00	0.70	\$73.56	\$51.48	Lee Chang Keun&Hong Junghee
304 231 10 41	1.00	CND	4	0.70	1.00	0.70	\$73.56	\$51.48	Trexler Arthur J&Marla A Revocable Living Trust
304 231 10 42	1.00	CND	4	0.70	1.00	0.70	\$73.56	\$51.48	Thompson Roger R&Melissa J W
304 231 10 43	1.00	CND	4	0.70	1.00	0.70	\$73.56	\$51.48	Romero Jose G&Carissa S
304 231 10 44	1.00	CND	4	0.70	1.00	0.70	\$73.56	\$51.48	Shutts Family Trust 05-16-01
304 231 10 45	1.00	CND	4	0.70	1.00	0.70	\$73.56	\$51.48	Weststone Kenneth J
304 231 10 46	1.00	CND	4	0.70	1.00	0.70	\$73.56	\$51.48	Aalbers Carmel L Trust 04-06-99

EXHIBIT C - Assessment Roll (Fiscal Year 2017)
Carmel Valley Maintenance Assessment District

Parcel Number	Acres/ Units ⁽¹⁾	Land Use ⁽²⁾	Zone Number	Apportionment Factors		Total EBU's	Unit Cost (\$/EBU)	FY 2017 ⁽⁴⁾ Assessment	Owner Name
				Land Use ⁽²⁾	Benefit ⁽³⁾				
304 231 10 47	1.00	CND	4	0.70	1.00	0.70	\$73.56	\$51.48	Farrell Barbara J 2012 Trust 07-30-12
304 231 10 48	1.00	CND	4	0.70	1.00	0.70	\$73.56	\$51.48	Yu Kuo-Sheng&Man-Lin
304 231 10 49	1.00	CND	4	0.70	1.00	0.70	\$73.56	\$51.48	Harbrecht Thomas&Julie
304 231 10 50	1.00	CND	4	0.70	1.00	0.70	\$73.56	\$51.48	Fishman Frances R Trust 01-27-97
304 231 10 51	1.00	CND	4	0.70	1.00	0.70	\$73.56	\$51.48	Mallick Satya P&Nayak Sunita
304 231 10 52	1.00	CND	4	0.70	1.00	0.70	\$73.56	\$51.48	Hanson Marian G Trust 05-17-95
304 231 10 53	1.00	CND	4	0.70	1.00	0.70	\$73.56	\$51.48	Leblanc Jill
304 231 10 54	1.00	CND	4	0.70	1.00	0.70	\$73.56	\$51.48	Doyle Family Trust 11-04-13
304 231 10 55	1.00	CND	4	0.70	1.00	0.70	\$73.56	\$51.48	Devoto Janis 2000 Trust
304 231 10 56	1.00	CND	4	0.70	1.00	0.70	\$73.56	\$51.48	Kragh Peter&Michalewicz Betty
304 231 10 57	1.00	CND	4	0.70	1.00	0.70	\$73.56	\$51.48	Harbrecht Thomas J&Julie
304 231 10 58	1.00	CND	4	0.70	1.00	0.70	\$73.56	\$51.48	Harbrecht Thomas J&Julie
304 231 10 59	1.00	CND	4	0.70	1.00	0.70	\$73.56	\$51.48	Davis Revocable Living Trust 02-16-87 Et Al
304 231 10 60	1.00	CND	4	0.70	1.00	0.70	\$73.56	\$51.48	Filiba Family 1992 Trust 10-01-92
304 231 10 61	1.00	CND	4	0.70	1.00	0.70	\$73.56	\$51.48	Wekili Houshang 2007 Trust 12-24-07
304 231 10 62	1.00	CND	4	0.70	1.00	0.70	\$73.56	\$51.48	Brede Trust 08-31-98
304 231 10 63	1.00	CND	4	0.70	1.00	0.70	\$73.56	\$51.48	Gallagher Robert&Donna Revocable Trust
304 231 10 64	1.00	CND	4	0.70	1.00	0.70	\$73.56	\$51.48	Simon Hilary
304 231 10 65	1.00	CND	4	0.70	1.00	0.70	\$73.56	\$51.48	Filiba Marsel N&Ester 2010 Asset Repositioning T
304 231 10 66	1.00	CND	4	0.70	1.00	0.70	\$73.56	\$51.48	H C Steely L L C
304 231 10 67	1.00	CND	4	0.70	1.00	0.70	\$73.56	\$51.48	Herman John&Wendy
304 231 10 68	1.00	CND	4	0.70	1.00	0.70	\$73.56	\$51.48	Jantzen Family Trust 07-19-07
304 231 10 69	1.00	CND	4	0.70	1.00	0.70	\$73.56	\$51.48	Wekili Glenna J Revocable Trust 04-22-98
304 231 10 70	1.00	CND	4	0.70	1.00	0.70	\$73.56	\$51.48	Waltman Thomas J&Joan T
304 231 10 71	1.00	CND	4	0.70	1.00	0.70	\$73.56	\$51.48	Boedo Jose
304 231 10 72	1.00	CND	4	0.70	1.00	0.70	\$73.56	\$51.48	Nguyen Natalie T
304 231 10 73	1.00	CND	4	0.70	1.00	0.70	\$73.56	\$51.48	Rodriguez Enrique
304 231 10 74	1.00	CND	4	0.70	1.00	0.70	\$73.56	\$51.48	Harp Robert G Jr&Jill S
304 231 10 75	1.00	CND	4	0.70	1.00	0.70	\$73.56	\$51.48	Campuzzano Donna K
304 231 10 76	1.00	CND	4	0.70	1.00	0.70	\$73.56	\$51.48	Zhao Jian&Yang Yun
304 231 10 77	1.00	CND	4	0.70	1.00	0.70	\$73.56	\$51.48	George Teresa C
304 231 10 78	1.00	CND	4	0.70	1.00	0.70	\$73.56	\$51.48	Hansen Felicia Family Trust 03-23-04
304 231 10 79	1.00	CND	4	0.70	1.00	0.70	\$73.56	\$51.48	Fuchs Kenneth J&Arlene E
304 231 10 80	1.00	CND	4	0.70	1.00	0.70	\$73.56	\$51.48	Byrne Norbert E&Christine A Survivors Trust 03-10
304 231 10 81	1.00	CND	4	0.70	1.00	0.70	\$73.56	\$51.48	Weisenseel Family Trust 06-08-04
304 231 10 82	1.00	CND	4	0.70	1.00	0.70	\$73.56	\$51.48	Plowden/Martin Family Trust
304 231 10 83	1.00	CND	4	0.70	1.00	0.70	\$73.56	\$51.48	Seamon Robert&Joselle
304 231 10 84	1.00	CND	4	0.70	1.00	0.70	\$73.56	\$51.48	Tao Frank Family Trust 06-13-02
304 231 10 85	1.00	CND	4	0.70	1.00	0.70	\$73.56	\$51.48	Qian Jun&Yan Bohan
304 231 10 86	1.00	CND	4	0.70	1.00	0.70	\$73.56	\$51.48	Hansen David T&Anita J E
304 231 10 87	1.00	CND	4	0.70	1.00	0.70	\$73.56	\$51.48	Coogan Family Trust 07-20-07
304 231 10 88	1.00	CND	4	0.70	1.00	0.70	\$73.56	\$51.48	Trafican Douglas&Diana
304 231 10 89	1.00	CND	4	0.70	1.00	0.70	\$73.56	\$51.48	Murphy Theresa M Trust 07-22-14
304 231 10 90	1.00	CND	4	0.70	1.00	0.70	\$73.56	\$51.48	King Monique E
304 231 10 91	1.00	CND	4	0.70	1.00	0.70	\$73.56	\$51.48	Harbrecht Thomas J&Julie
304 231 10 92	1.00	CND	4	0.70	1.00	0.70	\$73.56	\$51.48	Gill Tajinder H Tr
304 231 10 93	1.00	CND	4	0.70	1.00	0.70	\$73.56	\$51.48	Adelson Revocable Trust 03-03-15
304 231 10 94	1.00	CND	4	0.70	1.00	0.70	\$73.56	\$51.48	Mitchell Brett L
304 231 10 95	1.00	CND	4	0.70	1.00	0.70	\$73.56	\$51.48	Walker Family Trust 11-12-03
304 231 10 96	1.00	CND	4	0.70	1.00	0.70	\$73.56	\$51.48	Shetterly James K&Karen L
304 231 10 97	1.00	CND	4	0.70	1.00	0.70	\$73.56	\$51.48	Lee Jangwon&Jimin 2007 Trust 07-04-07
304 231 10 98	1.00	CND	4	0.70	1.00	0.70	\$73.56	\$51.48	Abumeri Mark M
304 231 13 01	1.00	CND	4	0.70	1.00	0.70	\$73.56	\$51.48	Brown James P&Hanna Lauren
304 231 13 02	1.00	CND	4	0.70	1.00	0.70	\$73.56	\$51.48	Choonoo Elizabeth J
304 231 13 03	1.00	CND	4	0.70	1.00	0.70	\$73.56	\$51.48	Diaz Ilda F
304 231 13 04	1.00	CND	4	0.70	1.00	0.70	\$73.56	\$51.48	Druck Kenneth 1998 Trust 12-11-98
304 231 13 05	1.00	CND	4	0.70	1.00	0.70	\$73.56	\$51.48	Meter Family Trust

EXHIBIT C - Assessment Roll (Fiscal Year 2017)
Carmel Valley Maintenance Assessment District

Parcel Number	Acres/Units ⁽¹⁾	Land Use ⁽²⁾	Zone Number	Apportionment Factors		Total EBU's	Unit Cost (\$/EBU)	FY 2017 ⁽⁴⁾ Assessment	Owner Name
				Land Use ⁽²⁾	Benefit ⁽³⁾				
304 231 13 06	1.00	CND	4	0.70	1.00	0.70	\$73.56	\$51.48	Little Robert
304 231 13 07	1.00	CND	4	0.70	1.00	0.70	\$73.56	\$51.48	Cai Jingwen
304 231 13 08	1.00	CND	4	0.70	1.00	0.70	\$73.56	\$51.48	Lewis Ronald S Family Trust 01-22-13
304 231 13 09	1.00	CND	4	0.70	1.00	0.70	\$73.56	\$51.48	Lu Kwaihsin Living Trust
304 231 13 10	1.00	CND	4	0.70	1.00	0.70	\$73.56	\$51.48	Repsch Josef W&Anne S Family Trust 09-05-05
304 231 13 11	1.00	CND	4	0.70	1.00	0.70	\$73.56	\$51.48	Liu Anne M Separate Trust 09-09-13
304 231 13 12	1.00	CND	4	0.70	1.00	0.70	\$73.56	\$51.48	Valentine Family Trust 03-01-14
304 231 13 13	1.00	CND	4	0.70	1.00	0.70	\$73.56	\$51.48	Smith Eric&Diane M Family 2013 Trust
304 231 13 14	1.00	CND	4	0.70	1.00	0.70	\$73.56	\$51.48	Chow Bennett
304 231 13 15	1.00	CND	4	0.70	1.00	0.70	\$73.56	\$51.48	Clark Margaret A Trust 04-29-14
304 231 13 16	1.00	CND	4	0.70	1.00	0.70	\$73.56	\$51.48	Noble Susan E Living Trust
304 231 13 17	1.00	CND	4	0.70	1.00	0.70	\$73.56	\$51.48	Magazzu Guisepe&Carini Luisa
304 231 13 18	1.00	CND	4	0.70	1.00	0.70	\$73.56	\$51.48	Rogo Richard E
304 231 13 19	1.00	CND	4	0.70	1.00	0.70	\$73.56	\$51.48	Yardley Benjamin J&Dot B Revocable Trust 04-14
304 231 13 20	1.00	CND	4	0.70	1.00	0.70	\$73.56	\$51.48	Potter Sean&Erika A
304 231 13 21	1.00	CND	4	0.70	1.00	0.70	\$73.56	\$51.48	Eagan Melanie
304 231 13 22	1.00	CND	4	0.70	1.00	0.70	\$73.56	\$51.48	Filiba Family 1992 Trust
304 231 13 23	1.00	CND	4	0.70	1.00	0.70	\$73.56	\$51.48	Rasochova Lada
304 231 13 24	1.00	CND	4	0.70	1.00	0.70	\$73.56	\$51.48	Wargo Ronald P&Linda E
304 231 13 25	1.00	CND	4	0.70	1.00	0.70	\$73.56	\$51.48	Miller Benjamin G&Kelli H
304 231 13 26	1.00	CND	4	0.70	1.00	0.70	\$73.56	\$51.48	Heyne James W
304 231 13 27	1.00	CND	4	0.70	1.00	0.70	\$73.56	\$51.48	Chen Family Trust 07-30-14
304 231 13 28	1.00	CND	4	0.70	1.00	0.70	\$73.56	\$51.48	Herbst Matthew
304 231 13 29	1.00	CND	4	0.70	1.00	0.70	\$73.56	\$51.48	Villalobos Beatriz S Family Trust 07-30-94
304 231 13 30	1.00	CND	4	0.70	1.00	0.70	\$73.56	\$51.48	Berry Colleen A
304 231 13 31	1.00	CND	4	0.70	1.00	0.70	\$73.56	\$51.48	He Han&Zou Rong
304 231 13 32	1.00	CND	4	0.70	1.00	0.70	\$73.56	\$51.48	Chen Family Trust 05-08-00
304 231 13 33	1.00	CND	4	0.70	1.00	0.70	\$73.56	\$51.48	Woodruff Charlotte M Living 2006 Trust 05-26-06
304 231 13 34	1.00	CND	4	0.70	1.00	0.70	\$73.56	\$51.48	Pinney Family Trust 10-30-87
304 231 13 35	1.00	CND	4	0.70	1.00	0.70	\$73.56	\$51.48	Reichert Steffen
304 231 13 36	1.00	CND	4	0.70	1.00	0.70	\$73.56	\$51.48	Patel Tej
304 231 13 37	1.00	CND	4	0.70	1.00	0.70	\$73.56	\$51.48	Ross Medical Group Inc Combination Retirement
304 231 13 38	1.00	CND	4	0.70	1.00	0.70	\$73.56	\$51.48	Menkel James D
304 231 13 39	1.00	CND	4	0.70	1.00	0.70	\$73.56	\$51.48	Castin Nicholas S
304 231 13 40	1.00	CND	4	0.70	1.00	0.70	\$73.56	\$51.48	Meluk Dmitri&Mousenko Aleksandra
304 231 13 41	1.00	CND	4	0.70	1.00	0.70	\$73.56	\$51.48	Chen Xianze&Cheng Xing Yi
304 231 13 42	1.00	CND	4	0.70	1.00	0.70	\$73.56	\$51.48	Chambers Ronald&Joanne
304 231 13 43	1.00	CND	4	0.70	1.00	0.70	\$73.56	\$51.48	Bernwood Trust 02-10-04
304 231 13 44	1.00	CND	4	0.70	1.00	0.70	\$73.56	\$51.48	Wood Patricia E
304 231 13 45	1.00	CND	4	0.70	1.00	0.70	\$73.56	\$51.48	Trembath Susan E
304 231 13 46	1.00	CND	4	0.70	1.00	0.70	\$73.56	\$51.48	Hansen Matthew
304 231 13 47	1.00	CND	4	0.70	1.00	0.70	\$73.56	\$51.48	Bender Elizabeth A Trust 01-08-09
304 231 13 48	1.00	CND	4	0.70	1.00	0.70	\$73.56	\$51.48	Sadowsky Gregg&Susan
304 231 13 49	1.00	CND	4	0.70	1.00	0.70	\$73.56	\$51.48	Pepper Doris Family Trust 11-08-99
304 231 13 50	1.00	CND	4	0.70	1.00	0.70	\$73.56	\$51.48	Carley Bradley&Cynde K
304 231 13 51	1.00	CND	4	0.70	1.00	0.70	\$73.56	\$51.48	Parriott Diane R
304 231 13 52	1.00	CND	4	0.70	1.00	0.70	\$73.56	\$51.48	Rooney Monica
304 231 14 01	1.00	CND	4	0.70	1.00	0.70	\$73.56	\$51.48	Borges Henry A Trust 03-16-04
304 231 14 02	1.00	CND	4	0.70	1.00	0.70	\$73.56	\$51.48	Bill Vanessa A
304 231 14 03	1.00	CND	4	0.70	1.00	0.70	\$73.56	\$51.48	Kapur Jugesh&Urvashi
304 231 14 04	1.00	CND	4	0.70	1.00	0.70	\$73.56	\$51.48	Lum Shelly J Separate Property 2010 Trust
304 231 14 05	1.00	CND	4	0.70	1.00	0.70	\$73.56	\$51.48	Silver Roy Trust 04-12-07
304 231 14 06	1.00	CND	4	0.70	1.00	0.70	\$73.56	\$51.48	Jensen Connor R
304 231 14 07	1.00	CND	4	0.70	1.00	0.70	\$73.56	\$51.48	Su Yabin
304 231 14 08	1.00	CND	4	0.70	1.00	0.70	\$73.56	\$51.48	Silver Roy Trust 04-12-07
304 231 14 09	1.00	CND	4	0.70	1.00	0.70	\$73.56	\$51.48	Sears Timothy K
304 231 14 10	1.00	CND	4	0.70	1.00	0.70	\$73.56	\$51.48	Eykamp Dale L

EXHIBIT C - Assessment Roll (Fiscal Year 2017)
Carmel Valley Maintenance Assessment District

Parcel Number	Acres/ Units ⁽¹⁾	Land Use ⁽²⁾	Zone Number	Apportionment Factors		Total EBU's	Unit Cost (\$/EBU)	FY 2017 ⁽⁴⁾ Assessment	Owner Name
				Land Use ⁽²⁾	Benefit ⁽³⁾				
304 231 14 11	1.00	CND	4	0.70	1.00	0.70	\$73.56	\$51.48	Zhu Jinjiang
304 231 14 12	1.00	CND	4	0.70	1.00	0.70	\$73.56	\$51.48	Timbol Jesusa E
304 231 14 13	1.00	CND	4	0.70	1.00	0.70	\$73.56	\$51.48	Woodfield Family Trust 12-22-96
304 231 14 14	1.00	CND	4	0.70	1.00	0.70	\$73.56	\$51.48	Uijtermerk Pieter
304 231 14 15	1.00	CND	4	0.70	1.00	0.70	\$73.56	\$51.48	Chavez Anthony J&Elva Living Trust
304 231 14 16	1.00	CND	4	0.70	1.00	0.70	\$73.56	\$51.48	Brass Andrea B Trust 09-07-10
304 231 14 17	1.00	CND	4	0.70	1.00	0.70	\$73.56	\$51.48	Dee Elissa
304 231 14 18	1.00	CND	4	0.70	1.00	0.70	\$73.56	\$51.48	Hanlin Hanna L Trust 07-12-07
304 231 14 19	1.00	CND	4	0.70	1.00	0.70	\$73.56	\$51.48	Doner Paul W&Virginia L Family Trust 05-29-92
304 231 14 20	1.00	CND	4	0.70	1.00	0.70	\$73.56	\$51.48	Laufik Family Trust 05-24-07
304 231 14 21	1.00	CND	4	0.70	1.00	0.70	\$73.56	\$51.48	Salomon Leslie M
304 231 14 22	1.00	CND	4	0.70	1.00	0.70	\$73.56	\$51.48	Hitchcock Todd M&Pilette Alison P
304 231 14 23	1.00	CND	4	0.70	1.00	0.70	\$73.56	\$51.48	Thomas Sharon A
304 231 14 24	1.00	CND	4	0.70	1.00	0.70	\$73.56	\$51.48	Murtaza Anwar Revocable Trust 12-22-14
304 231 14 25	1.00	CND	4	0.70	1.00	0.70	\$73.56	\$51.48	Borges Henry A Trust 03-16-04
304 231 14 26	1.00	CND	4	0.70	1.00	0.70	\$73.56	\$51.48	Borges Henry A Trust 03-16-04
304 231 14 27	1.00	CND	4	0.70	1.00	0.70	\$73.56	\$51.48	Glaze Mindy
304 231 14 28	1.00	CND	4	0.70	1.00	0.70	\$73.56	\$51.48	Stevens Family Trust 05-28-94
304 231 14 29	1.00	CND	4	0.70	1.00	0.70	\$73.56	\$51.48	Mcinroe Family Revocable 2005 Trust 01-24-05
304 231 14 30	1.00	CND	4	0.70	1.00	0.70	\$73.56	\$51.48	Garcia-Guzman Miguel Living Trust 09-02-14
304 231 14 31	1.00	CND	4	0.70	1.00	0.70	\$73.56	\$51.48	Vanhole Family Revocable Trust 04-06-06
304 231 14 32	1.00	CND	4	0.70	1.00	0.70	\$73.56	\$51.48	Schmidt Chris
304 231 14 33	1.00	CND	4	0.70	1.00	0.70	\$73.56	\$51.48	Denfamco L P
304 231 14 34	1.00	CND	4	0.70	1.00	0.70	\$73.56	\$51.48	Weinfeld Family Trust 12-07-04
304 231 14 35	1.00	CND	4	0.70	1.00	0.70	\$73.56	\$51.48	Kramer Michael&Ahumada Deida E V
304 231 14 36	1.00	CND	4	0.70	1.00	0.70	\$73.56	\$51.48	Nicole Jeanne
304 231 14 37	1.00	CND	4	0.70	1.00	0.70	\$73.56	\$51.48	Evans Bryce C&Kristine E
304 231 14 38	1.00	CND	4	0.70	1.00	0.70	\$73.56	\$51.48	Shu Enid Hiu-Yan
304 231 14 39	1.00	CND	4	0.70	1.00	0.70	\$73.56	\$51.48	Meyers Michael J
304 231 14 40	1.00	CND	4	0.70	1.00	0.70	\$73.56	\$51.48	Chou Kang-Hsien&Chen Kuan-Bei
304 231 14 41	1.00	CND	4	0.70	1.00	0.70	\$73.56	\$51.48	Mclaughlin Family Trust 09-20-00
304 231 14 42	1.00	CND	4	0.70	1.00	0.70	\$73.56	\$51.48	Sites Pamela E Trust 07-05-14
304 231 14 43	1.00	CND	4	0.70	1.00	0.70	\$73.56	\$51.48	Sharp Marc
304 231 14 44	1.00	CND	4	0.70	1.00	0.70	\$73.56	\$51.48	Galliath Lisa L
304 231 14 45	1.00	CND	4	0.70	1.00	0.70	\$73.56	\$51.48	Dill John&Jeanine
304 231 14 46	1.00	CND	4	0.70	1.00	0.70	\$73.56	\$51.48	Abdulahad Batoul
304 231 14 47	1.00	CND	4	0.70	1.00	0.70	\$73.56	\$51.48	Schaffer Dustin
304 231 14 48	1.00	CND	4	0.70	1.00	0.70	\$73.56	\$51.48	Dizechi Tabriz Family 08-01-08
304 231 14 49	1.00	CND	4	0.70	1.00	0.70	\$73.56	\$51.48	Stangland Family Trust 05-10-00
304 231 14 50	1.00	CND	4	0.70	1.00	0.70	\$73.56	\$51.48	Mcelroy James E
304 231 14 51	1.00	CND	4	0.70	1.00	0.70	\$73.56	\$51.48	Connell Timothy&Tamara Revocable Trust 07-27-9
304 231 14 52	1.00	CND	4	0.70	1.00	0.70	\$73.56	\$51.48	Carroll Marlene M
304 231 14 53	1.00	CND	4	0.70	1.00	0.70	\$73.56	\$51.48	Burchett Grace C Trust 06-29-98
304 231 14 54	1.00	CND	4	0.70	1.00	0.70	\$73.56	\$51.48	Fujita Lisa J
304 231 14 55	1.00	CND	4	0.70	1.00	0.70	\$73.56	\$51.48	Lee Young Mi
304 231 14 56	1.00	CND	4	0.70	1.00	0.70	\$73.56	\$51.48	Shaprut Family Trust 05-30-13
304 231 14 57	1.00	CND	4	0.70	1.00	0.70	\$73.56	\$51.48	Mcdowell-Barczewski Sandra L Tr
304 231 14 58	1.00	CND	4	0.70	1.00	0.70	\$73.56	\$51.48	Kucharczyk Monica
304 231 14 59	1.00	CND	4	0.70	1.00	0.70	\$73.56	\$51.48	Wu Chun&Zhong Wei
304 231 14 60	1.00	CND	4	0.70	1.00	0.70	\$73.56	\$51.48	Straus Brandon B&Stacy R
304 231 14 61	1.00	CND	4	0.70	1.00	0.70	\$73.56	\$51.48	Ross Revocable Family Trust 08-19-86
304 231 14 62	1.00	CND	4	0.70	1.00	0.70	\$73.56	\$51.48	Lee Christine
304 231 14 63	1.00	CND	4	0.70	1.00	0.70	\$73.56	\$51.48	Kuzman Margaret M
304 231 14 64	1.00	CND	4	0.70	1.00	0.70	\$73.56	\$51.48	Crilley Ronald A&Christine R
304 241 01 00	1.00	SFD	6	1.00	1.00	1.00	\$73.56	\$73.56	Ward Family Trust 05-06-02
304 241 02 00	1.00	SFD	6	1.00	1.00	1.00	\$73.56	\$73.56	Cheung-Mak Trust
304 241 03 00	1.00	SFD	6	1.00	1.00	1.00	\$73.56	\$73.56	Wu Family Trust 11-09-00

EXHIBIT C - Assessment Roll (Fiscal Year 2017)
Carmel Valley Maintenance Assessment District

Parcel Number	Acres/ Units ⁽¹⁾	Land Use ⁽²⁾	Zone Number	Apportionment Factors		Total EBU's	Unit Cost (\$/EBU)	FY 2017 ⁽⁴⁾ Assessment	Owner Name
				Land Use ⁽²⁾	Benefit ⁽³⁾				
304 241 04 00	1.00	SFD	6	1.00	1.00	1.00	\$73.56	\$73.56	Rosin Family Trust 03-02-99
304 241 05 00	1.00	SFD	6	1.00	1.00	1.00	\$73.56	\$73.56	Peterson Robert C
304 241 06 00	1.00	SFD	6	1.00	1.00	1.00	\$73.56	\$73.56	Stephan Family Trust 10-17-03
304 241 07 00	1.00	SFD	6	1.00	1.00	1.00	\$73.56	\$73.56	Stromitis John A&Mary L
304 241 08 00	1.00	SFD	6	1.00	1.00	1.00	\$73.56	\$73.56	Kalva Family Trust 03-01-05
304 241 09 00	1.00	SFD	6	1.00	1.00	1.00	\$73.56	\$73.56	Gekakis Nicholas&Elizabeth
304 241 10 00	1.00	SFD	6	1.00	1.00	1.00	\$73.56	\$73.56	Dresselhuys Thomas F&Anna G
304 241 11 00	1.00	SFD	6	1.00	1.00	1.00	\$73.56	\$73.56	Chu Yen P&Yuchih T
304 241 12 00	1.00	SFD	6	1.00	1.00	1.00	\$73.56	\$73.56	Lin Yu-Ching&Mei-Yuh
304 241 13 00	1.00	SFD	6	1.00	1.00	1.00	\$73.56	\$73.56	Cadieux Ian M&Andersen Kristin
304 241 14 00	1.00	SFD	6	1.00	1.00	1.00	\$73.56	\$73.56	Liu Family Trust 07-03-12
304 241 15 00	1.00	SFD	6	1.00	1.00	1.00	\$73.56	\$73.56	Fang Frank A&Ruey L
304 241 16 00	1.00	SFD	6	1.00	1.00	1.00	\$73.56	\$73.56	Chien Charles H&Jane K
304 241 17 00	1.00	SFD	6	1.00	1.00	1.00	\$73.56	\$73.56	Kawai Ted G
304 241 18 00	1.00	SFD	6	1.00	1.00	1.00	\$73.56	\$73.56	Marshall Brenda A Family Trust 12-18-13
304 241 19 00	1.00	SFD	6	1.00	1.00	1.00	\$73.56	\$73.56	Yang Family Trust 09-15-15
304 241 20 00	1.00	SFD	6	1.00	1.00	1.00	\$73.56	\$73.56	Robinson Living Trust 07-13-15
304 241 21 00	1.00	SFD	6	1.00	1.00	1.00	\$73.56	\$73.56	Cunningham John R&Marcy A
304 241 22 00	1.00	SFD	6	1.00	1.00	1.00	\$73.56	\$73.56	Ligon David
304 241 23 00	1.00	SFD	6	1.00	1.00	1.00	\$73.56	\$73.56	Brunner Family Trust 09-25-02
304 241 24 00	1.00	SFD	6	1.00	1.00	1.00	\$73.56	\$73.56	Sharabi Valentina Family Trust 04-09-13
304 241 25 00	1.00	SFD	6	1.00	1.00	1.00	\$73.56	\$73.56	McClelland Clifford M&Kathleen
304 241 26 00	1.00	SFD	6	1.00	1.00	1.00	\$73.56	\$73.56	Chunduri Lakshmi S J Revocable Trust 12-08-12
304 241 27 00	1.00	SFD	6	1.00	1.00	1.00	\$73.56	\$73.56	Tsiang Family Trust 10-06-99
304 241 28 00	1.00	SFD	6	1.00	1.00	1.00	\$73.56	\$73.56	Dunham Erik R
304 241 29 00	1.00	SFD	6	1.00	1.00	1.00	\$73.56	\$73.56	Dong Yinchao&Zhu Li
304 241 30 00	1.00	SFD	6	1.00	1.00	1.00	\$73.56	\$73.56	Hasegawa Family Trust 11-25-02
304 241 31 00	1.00	SFD	6	1.00	1.00	1.00	\$73.56	\$73.56	Hnaino Ahmad&Lina
304 241 32 00	1.00	SFD	6	1.00	1.00	1.00	\$73.56	\$73.56	Munir Zunaira
304 241 33 00	1.00	SFD	6	1.00	1.00	1.00	\$73.56	\$73.56	Pena Debra A H Family Trust 01-29-09
304 241 34 00	1.00	SFD	6	1.00	1.00	1.00	\$73.56	\$73.56	Esmailian Edk&Garineh
304 241 35 00	1.00	SFD	6	1.00	1.00	1.00	\$73.56	\$73.56	Niedosik Travis&Catherine
304 241 36 00	1.00	SFD	6	1.00	1.00	1.00	\$73.56	\$73.56	Meza Apolo&Song Janice
304 241 37 00	1.00	SFD	6	1.00	1.00	1.00	\$73.56	\$73.56	Havlik Charles E&Lisa C Trs
304 241 38 00	1.00	SFD	6	1.00	1.00	1.00	\$73.56	\$73.56	Hu Zhi G&Ma Mengxi M Revocable 2013 Trust 10
304 241 39 00	1.00	SFD	6	1.00	1.00	1.00	\$73.56	\$73.56	Rodriguez Family Trust 07-19-03
304 241 40 00	1.00	SFD	6	1.00	1.00	1.00	\$73.56	\$73.56	Cobler-Cory Family Trust 06-23-09
304 241 41 00	1.00	SFD	6	1.00	1.00	1.00	\$73.56	\$73.56	Bowden Jay&Richland Kathi
304 241 42 00	1.31	OSP	6	0.00	0.30	0.00	\$73.56	\$0.00	City Of San Diego
304 242 01 00	1.00	SFD	6	1.00	1.00	1.00	\$73.56	\$73.56	Lemmo John C&Analy S
304 242 02 00	1.00	SFD	6	1.00	1.00	1.00	\$73.56	\$73.56	Lee Sang Kwon&Jung Suk
304 242 03 00	1.00	SFD	6	1.00	1.00	1.00	\$73.56	\$73.56	Gatta Francesco&Dabbico Anna M
304 242 04 00	1.00	SFD	6	1.00	1.00	1.00	\$73.56	\$73.56	Walker-Romero Family Trust
304 242 05 00	1.00	SFD	6	1.00	1.00	1.00	\$73.56	\$73.56	Friedman&Comins Trust 07-12-12
304 242 06 00	1.00	SFD	6	1.00	1.00	1.00	\$73.56	\$73.56	Chen Family Trust 03-06-97
304 242 07 00	1.00	SFD	6	1.00	1.00	1.00	\$73.56	\$73.56	Reynolds Edward
304 242 08 00	1.00	SFD	6	1.00	1.00	1.00	\$73.56	\$73.56	Mayers Trust 10-28-14
304 242 09 00	1.00	SFD	6	1.00	1.00	1.00	\$73.56	\$73.56	Kilcoyne John T&Susanna M Family Trust 09-19-0
304 242 10 00	1.00	SFD	6	1.00	1.00	1.00	\$73.56	\$73.56	Proffitt Paula A Living Trust
304 242 11 00	1.00	SFD	6	1.00	1.00	1.00	\$73.56	\$73.56	Akarmann Clement
304 242 12 00	1.00	SFD	6	1.00	1.00	1.00	\$73.56	\$73.56	Fung Karl&Eugenia Living Trust
304 242 13 00	1.00	SFD	6	1.00	1.00	1.00	\$73.56	\$73.56	Minasian Angelina A Irrevocable Trust 05-05-11
304 242 14 00	1.00	SFD	6	1.00	1.00	1.00	\$73.56	\$73.56	Jain Family Trust 07-15-13
304 242 15 00	1.00	SFD	6	1.00	1.00	1.00	\$73.56	\$73.56	Acks Family Trust 12-28-01
304 242 16 00	1.00	SFD	6	1.00	1.00	1.00	\$73.56	\$73.56	Melidonian Sona Living Trust 03-19-98
304 242 17 00	1.00	SFD	6	1.00	1.00	1.00	\$73.56	\$73.56	Grinstein Benjamin&Rebecca
304 242 18 00	1.00	SFD	6	1.00	1.00	1.00	\$73.56	\$73.56	Dmytryk Family Trust 04-23-91

EXHIBIT C - Assessment Roll (Fiscal Year 2017)
Carmel Valley Maintenance Assessment District

Parcel Number	Acres/ Units ⁽¹⁾	Land Use ⁽²⁾	Zone Number	Apportionment Factors		Total EBU's	Unit Cost (\$/EBU)	FY 2017 ⁽⁴⁾ Assessment	Owner Name
				Land Use ⁽²⁾	Benefit ⁽³⁾				
304 242 19 00	1.00	SFD	6	1.00	1.00	1.00	\$73.56	\$73.56	Field Family Trust 09-09-04
304 242 20 00	1.00	SFD	6	1.00	1.00	1.00	\$73.56	\$73.56	Roswall Richard S
304 242 21 00	1.00	SFD	6	1.00	1.00	1.00	\$73.56	\$73.56	Dutton William B&Teresa F
304 242 22 00	1.00	SFD	6	1.00	1.00	1.00	\$73.56	\$73.56	Meyer-Lee Marilyn Trust 04-11-11
304 242 23 00	1.00	SFD	6	1.00	1.00	1.00	\$73.56	\$73.56	Hammock Lassie G Separate Property Trust 12-16-14
304 242 24 00	1.00	SFD	6	1.00	1.00	1.00	\$73.56	\$73.56	Clanton Wilma J Trust 06-15-93
304 242 25 00	1.00	SFD	6	1.00	1.00	1.00	\$73.56	\$73.56	Marks Michael K
304 242 26 00	1.00	SFD	6	1.00	1.00	1.00	\$73.56	\$73.56	Gorin Family Trust 06-21-14
304 242 27 00	1.00	SFD	6	1.00	1.00	1.00	\$73.56	\$73.56	Dacquisto Jack&Antoinette Trust 12-16-14
304 242 28 00	1.00	SFD	6	1.00	1.00	1.00	\$73.56	\$73.56	Barnett William F&Patricia J
304 242 29 00	1.00	SFD	6	1.00	1.00	1.00	\$73.56	\$73.56	Scott Family Trust 08-12-08
304 242 30 00	1.00	SFD	6	1.00	1.00	1.00	\$73.56	\$73.56	Gaya Akbar A&Samiya
304 242 31 00	1.00	SFD	6	1.00	1.00	1.00	\$73.56	\$73.56	Segvich Janet M Trust 05-29-13
304 242 32 00	1.00	SFD	6	1.00	1.00	1.00	\$73.56	\$73.56	Kelly Trust 10-09-01
304 242 33 00	1.00	SFD	6	1.00	1.00	1.00	\$73.56	\$73.56	Nemani Mahadevamurty&Goparaju Madhavi
304 242 34 00	1.00	SFD	6	1.00	1.00	1.00	\$73.56	\$73.56	Ludwig Revocable Living Trust 08-22-07
304 242 35 00	1.00	SFD	6	1.00	1.00	1.00	\$73.56	\$73.56	Luwa Family Revocable Trust 10-09-12
304 242 36 00	1.00	SFD	6	1.00	1.00	1.00	\$73.56	\$73.56	Lee Family Trust
304 242 37 00	1.00	SFD	6	1.00	1.00	1.00	\$73.56	\$73.56	Amanatullah Mustafa I&Gulden
304 242 38 00	1.00	SFD	6	1.00	1.00	1.00	\$73.56	\$73.56	Morey Michael D&Elizabeth M
304 242 39 00	1.00	SFD	6	1.00	1.00	1.00	\$73.56	\$73.56	Pushkarsky Michael
304 242 40 00	1.00	SFD	6	1.00	1.00	1.00	\$73.56	\$73.56	Emanuel Martin&Shirley Family Trust 04-17-02
304 243 01 00	1.00	SFD	6	1.00	1.00	1.00	\$73.56	\$73.56	Misagal Frances M
304 243 02 00	1.00	SFD	6	1.00	1.00	1.00	\$73.56	\$73.56	Bookser Brett C&Ann M
304 243 03 00	1.00	SFD	6	1.00	1.00	1.00	\$73.56	\$73.56	Hnedak Timothy P&Fuller Ann M
304 243 04 00	1.00	SFD	6	1.00	1.00	1.00	\$73.56	\$73.56	Young Kai Hsiang
304 243 05 00	1.00	SFD	6	1.00	1.00	1.00	\$73.56	\$73.56	Burstein Ethan&Tracy Family Trust 09-24-03
304 243 06 00	1.00	SFD	6	1.00	1.00	1.00	\$73.56	\$73.56	Kazi Naved&Lubna
304 243 07 00	1.00	SFD	6	1.00	1.00	1.00	\$73.56	\$73.56	Irwin Jeffrey C
304 243 08 00	1.00	SFD	6	1.00	1.00	1.00	\$73.56	\$73.56	Kim Yong Deog&Irene Soonok
304 243 09 00	1.00	SFD	6	1.00	1.00	1.00	\$73.56	\$73.56	Greenberg Trust 09-07-05
304 243 10 00	1.00	SFD	6	1.00	1.00	1.00	\$73.56	\$73.56	Jackson Revocable Family Trust 01-14-08
304 243 11 00	1.00	SFD	6	1.00	1.00	1.00	\$73.56	\$73.56	Abramowitz Bryan&Gila
304 243 12 00	1.00	SFD	6	1.00	1.00	1.00	\$73.56	\$73.56	Gackstetter Family Trust 03-12-01
304 243 13 00	1.00	SFD	6	1.00	1.00	1.00	\$73.56	\$73.56	Kohne Family Trust 11-19-14
304 243 14 00	1.00	SFD	6	1.00	1.00	1.00	\$73.56	\$73.56	Warner David Revocable Trust 04-12-07
304 243 15 00	1.00	SFD	6	1.00	1.00	1.00	\$73.56	\$73.56	Baek Janghyeng&Sung Heygene
304 243 16 00	1.00	SFD	6	1.00	1.00	1.00	\$73.56	\$73.56	Talbot Family Trust 03-13-98
304 243 17 00	1.00	SFD	6	1.00	1.00	1.00	\$73.56	\$73.56	Sparks Family Trust 05-11-99
304 243 18 00	1.00	SFD	6	1.00	1.00	1.00	\$73.56	\$73.56	Chou/Pang Family Trust 01-29-08
304 243 19 00	1.00	SFD	6	1.00	1.00	1.00	\$73.56	\$73.56	Andrews Robert P&Maureen
304 243 20 00	1.00	SFD	6	1.00	1.00	1.00	\$73.56	\$73.56	Pai Hui-Yu&Li-Shu Chen
304 243 21 00	1.00	SFD	6	1.00	1.00	1.00	\$73.56	\$73.56	Singer Melanie E Living Trust
304 243 22 00	1.00	SFD	6	1.00	1.00	1.00	\$73.56	\$73.56	Naire Family Trust 09-07-91
304 243 23 00	1.00	SFD	6	1.00	1.00	1.00	\$73.56	\$73.56	Pruitt Parrotte Family Trust 08-06-13
304 243 24 00	1.00	SFD	6	1.00	1.00	1.00	\$73.56	\$73.56	Akashi Marc K&Xia Qing
304 243 25 00	1.00	SFD	6	1.00	1.00	1.00	\$73.56	\$73.56	Law Oscar M K&Mirin
304 243 26 00	1.00	SFD	6	1.00	1.00	1.00	\$73.56	\$73.56	Oneill Zachary&Carolyn J
304 243 27 00	1.00	SFD	6	1.00	1.00	1.00	\$73.56	\$73.56	Youngdahl Coleman G&Betsy S
304 243 28 00	1.00	SFD	6	1.00	1.00	1.00	\$73.56	\$73.56	Redlitz Jeffrey A&Barbara J Living 1993 Trust 04-2
304 243 29 00	1.00	SFD	6	1.00	1.00	1.00	\$73.56	\$73.56	Dambacher Gary&Charlene 1993 Trust 12-27-93
304 243 30 00	1.00	SFD	6	1.00	1.00	1.00	\$73.56	\$73.56	Bae Jangwoo&HyoSil Hwang
304 243 31 00	1.00	SFD	6	1.00	1.00	1.00	\$73.56	\$73.56	Monteleone Alberto&Nolan-Monteleone Jennifer A
304 243 32 00	1.00	SFD	6	1.00	1.00	1.00	\$73.56	\$73.56	Nikpur John K
304 243 33 00	1.00	SFD	6	1.00	1.00	1.00	\$73.56	\$73.56	Yang Rayene&May Hwey
304 243 34 00	1.00	SFD	6	1.00	1.00	1.00	\$73.56	\$73.56	Cheng Teh Mei
304 243 35 00	1.00	SFD	6	1.00	1.00	1.00	\$73.56	\$73.56	Marshall Kimberly M

EXHIBIT C - Assessment Roll (Fiscal Year 2017)
Carmel Valley Maintenance Assessment District

Parcel Number	Acres/ Units ⁽¹⁾	Land Use ⁽²⁾	Zone Number	Apportionment Factors		Total EBU's	Unit Cost (\$/EBU)	FY 2017 ⁽⁴⁾ Assessment	Owner Name
				Land Use ⁽²⁾	Benefit ⁽³⁾				
304 243 36 00	1.00	SFD	6	1.00	1.00	1.00	\$73.56	\$73.56	Goldstein 2002 Family Living Trust
304 243 37 00	1.00	SFD	6	1.00	1.00	1.00	\$73.56	\$73.56	Lore Sherry T
304 243 38 00	1.00	SFD	6	1.00	1.00	1.00	\$73.56	\$73.56	Yang Family 2005 Trust
304 243 39 00	1.00	SFD	6	1.00	1.00	1.00	\$73.56	\$73.56	Cabrejos Revocable Trust 05-12-15
304 243 40 00	1.00	SFD	6	1.00	1.00	1.00	\$73.56	\$73.56	Klein Family Trust 01-18-01
304 243 41 00	1.00	SFD	6	1.00	1.00	1.00	\$73.56	\$73.56	Rohrer Jay A&Lorang Melissa R
304 243 42 00	1.00	SFD	6	1.00	1.00	1.00	\$73.56	\$73.56	Nawoj Alan J&Farrell Elizabeth A
304 243 43 00	1.00	SFD	6	1.00	1.00	1.00	\$73.56	\$73.56	Clopine Family Trust 05-01-06
304 243 44 00	1.00	SFD	6	1.00	1.00	1.00	\$73.56	\$73.56	Stewart Thomas E&Monica A K
304 243 45 00	1.00	SFD	6	1.00	1.00	1.00	\$73.56	\$73.56	Woolway Thomas M&Helain S Living Trust 12-05-04
304 243 46 00	1.00	SFD	6	1.00	1.00	1.00	\$73.56	\$73.56	Denato Steven P&Amy A
304 243 47 00	1.00	SFD	6	1.00	1.00	1.00	\$73.56	\$73.56	Havin Leon&Ita
304 243 48 00	1.00	SFD	6	1.00	1.00	1.00	\$73.56	\$73.56	Rooster House Limited Partnership
304 243 49 00	1.00	SFD	6	1.00	1.00	1.00	\$73.56	\$73.56	Mueller/Richard Family Trust 11-14-14
304 243 50 00	1.00	SFD	6	1.00	1.00	1.00	\$73.56	\$73.56	Born Peter L&Ellen C
304 243 51 00	1.00	SFD	6	1.00	1.00	1.00	\$73.56	\$73.56	Tahir Faran&Marie
304 243 52 00	1.00	SFD	6	1.00	1.00	1.00	\$73.56	\$73.56	Tu Zhuowen&Cui Pu
304 243 53 00	0.67	OSP	6	0.00	0.30	0.00	\$73.56	\$0.00	City Of San Diego
304 244 01 00	1.00	SFD	6	1.00	1.00	1.00	\$73.56	\$73.56	Pejman Family 2005 Trust 01-15-05
304 244 02 00	1.00	SFD	6	1.00	1.00	1.00	\$73.56	\$73.56	Wolfson Family Trust 06-23-09
304 244 03 00	1.00	SFD	6	1.00	1.00	1.00	\$73.56	\$73.56	Low Kristen S Living Trust 05-24-13
304 244 04 00	1.00	SFD	6	1.00	1.00	1.00	\$73.56	\$73.56	Barmettler Brian
304 244 05 00	1.00	SFD	6	1.00	1.00	1.00	\$73.56	\$73.56	Lee Shih-Hsien&Chuan-Chen
304 244 06 00	1.00	SFD	6	1.00	1.00	1.00	\$73.56	\$73.56	Li Bo&Wu Xiang
304 244 07 00	1.00	SFD	6	1.00	1.00	1.00	\$73.56	\$73.56	Pollner Reinhold&Erika
304 244 08 00	1.00	SFD	6	1.00	1.00	1.00	\$73.56	\$73.56	Payyappilly Family Trust 12-10-04
304 244 09 00	1.00	SFD	6	1.00	1.00	1.00	\$73.56	\$73.56	Che Diping&Jiang Huali
304 244 10 00	1.00	SFD	6	1.00	1.00	1.00	\$73.56	\$73.56	Mcallister James A&Joanne S
304 244 11 00	1.00	SFD	6	1.00	1.00	1.00	\$73.56	\$73.56	Schaller Trust 07-09-08
304 244 12 00	1.00	SFD	6	1.00	1.00	1.00	\$73.56	\$73.56	Nguyen Khanh B&Vo Rita N
304 244 13 00	1.00	SFD	6	1.00	1.00	1.00	\$73.56	\$73.56	Moch Family 2005 Trust 06-15-05
304 244 14 00	1.00	SFD	6	1.00	1.00	1.00	\$73.56	\$73.56	Luchau Jeremy L&Rickert Jessica L
304 244 15 00	1.00	SFD	6	1.00	1.00	1.00	\$73.56	\$73.56	Newton-Goodspeed Judy Revocable Trust 02-21-04
304 244 16 00	1.00	SFD	6	1.00	1.00	1.00	\$73.56	\$73.56	Ernst Justin T&Cataldo Leigh M 2011 Trust 04-28-08
304 244 17 00	1.00	SFD	6	1.00	1.00	1.00	\$73.56	\$73.56	Christensen J&M Family Trust 05-07-14
304 244 18 00	1.00	SFD	6	1.00	1.00	1.00	\$73.56	\$73.56	Scott Marilyn Living Trust 10-15-07
304 244 19 00	1.00	SFD	6	1.00	1.00	1.00	\$73.56	\$73.56	Wen Family Trust 01-20-15
304 244 20 00	1.00	SFD	6	1.00	1.00	1.00	\$73.56	\$73.56	Tomita Gary B
304 244 21 00	1.00	SFD	6	1.00	1.00	1.00	\$73.56	\$73.56	Saitoh Shizue
304 244 22 00	1.00	SFD	6	1.00	1.00	1.00	\$73.56	\$73.56	Feinberg Family Trust 06-23-11
304 244 23 00	1.00	SFD	6	1.00	1.00	1.00	\$73.56	\$73.56	Osterman Andrei&Zagnitko Olga
304 244 24 00	1.00	SFD	6	1.00	1.00	1.00	\$73.56	\$73.56	Wurster Charles S&April M
304 244 25 00	1.00	SFD	6	1.00	1.00	1.00	\$73.56	\$73.56	Dziewior Janice M Family Trust 08-30-99
304 244 26 00	1.00	SFD	6	1.00	1.00	1.00	\$73.56	\$73.56	Dancher Barry&Monica M
304 244 27 00	1.00	SFD	6	1.00	1.00	1.00	\$73.56	\$73.56	Rosen Ronald H
304 244 28 00	1.00	SFD	6	1.00	1.00	1.00	\$73.56	\$73.56	Lee Albert L&Linda C
304 244 29 00	1.00	SFD	6	1.00	1.00	1.00	\$73.56	\$73.56	Pinnelli-Graf Family Revocable Living 2004 Trust
304 244 30 00	1.00	SFD	6	1.00	1.00	1.00	\$73.56	\$73.56	Evans Gertrudes D Trust05-07-12
304 244 31 00	1.00	SFD	6	1.00	1.00	1.00	\$73.56	\$73.56	Cully David W&Lisa C Living Trust 05-19-00
304 244 32 00	1.00	SFD	6	1.00	1.00	1.00	\$73.56	\$73.56	Trojnar Trust 09-21-10
304 244 33 00	1.00	SFD	6	1.00	1.00	1.00	\$73.56	\$73.56	Reilly Mark A&Osborn Patricia
304 244 34 00	1.00	SFD	6	1.00	1.00	1.00	\$73.56	\$73.56	Koon John&Carol Family Trust 03-05-04
304 244 35 00	1.00	SFD	6	1.00	1.00	1.00	\$73.56	\$73.56	Bai Wang Family Trust 02-24-15
304 244 36 00	1.00	SFD	6	1.00	1.00	1.00	\$73.56	\$73.56	Kraft Michael J&Heidi S
304 244 37 00	1.00	SFD	6	1.00	1.00	1.00	\$73.56	\$73.56	Fang Douglas Dong&He Hope Hongzhu
304 244 38 00	1.00	SFD	6	1.00	1.00	1.00	\$73.56	\$73.56	Young Family Trust 05-22-02
304 244 39 00	1.00	SFD	6	1.00	1.00	1.00	\$73.56	\$73.56	Chen Family Trust 05-30-02

EXHIBIT C - Assessment Roll (Fiscal Year 2017)
Carmel Valley Maintenance Assessment District

Parcel Number	Acres/ Units ⁽¹⁾	Land Use ⁽²⁾	Zone Number	Apportionment Factors		Total EBU's	Unit Cost (\$/EBU)	FY 2017 ⁽⁴⁾ Assessment	Owner Name
				Land Use ⁽²⁾	Benefit ⁽³⁾				
304 244 40 00	1.00	SFD	6	1.00	1.00	1.00	\$73.56	\$73.56	Cheung Dennis&Joann Family Trust 10-11-10
304 244 41 00	1.00	SFD	6	1.00	1.00	1.00	\$73.56	\$73.56	Lesko Ronald M&Elena A
304 244 42 00	1.00	SFD	6	1.00	1.00	1.00	\$73.56	\$73.56	Bialick Debra R Trust 01-28-11
304 244 43 00	1.00	SFD	6	1.00	1.00	1.00	\$73.56	\$73.56	Polenz Faye E
304 244 44 00	1.00	SFD	6	1.00	1.00	1.00	\$73.56	\$73.56	Chang Robert J&Rose V Trust 12-04-85
304 244 45 00	1.00	SFD	6	1.00	1.00	1.00	\$73.56	\$73.56	Gelb John Revocable Trust 05-10-01
304 244 46 00	1.00	SFD	6	1.00	1.00	1.00	\$73.56	\$73.56	Lee Yun-Parn&Tsai-Shu
304 244 47 00	1.00	SFD	6	1.00	1.00	1.00	\$73.56	\$73.56	Jennings Lowell A&Sharon W
304 244 48 00	1.00	SFD	6	1.00	1.00	1.00	\$73.56	\$73.56	Gabbay Robert
304 244 49 00	1.00	SFD	6	1.00	1.00	1.00	\$73.56	\$73.56	Tang Po-Yun&Lily P
304 244 50 00	1.00	SFD	6	1.00	1.00	1.00	\$73.56	\$73.56	Lynch Kerry
304 244 51 00	1.00	SFD	6	1.00	1.00	1.00	\$73.56	\$73.56	Sandhu Satbachen&Nameeta Family Trust 05-28-
304 244 52 00	1.00	SFD	6	1.00	1.00	1.00	\$73.56	\$73.56	Habermann Rolf&Felding-Habermann Brunhilde
304 244 53 00	2.75	OSP	6	0.00	0.30	0.00	\$73.56	\$0.00	City Of San Diego
304 244 54 00	1.79	OSP	6	0.00	0.30	0.00	\$73.56	\$0.00	City Of San Diego
304 250 01 00	80.00	MFR	6	0.70	1.00	56.00	\$73.56	\$4,119.36	Torrey Ridge Club Ltd
304 250 02 00	48.00	MFR	6	0.70	1.00	33.60	\$73.56	\$2,471.62	Torrey Ridge Club Ltd
304 250 03 00	48.00	MFR	6	0.70	1.00	33.60	\$73.56	\$2,471.62	Torrey Ridge Club Ltd
304 250 04 00	48.00	MFR	6	0.70	1.00	33.60	\$73.56	\$2,471.62	Torrey Ridge Club Ltd
304 250 05 00	48.00	MFR	6	0.70	1.00	33.60	\$73.56	\$2,471.62	Torrey Ridge Club Ltd
304 250 06 00	64.00	MFR	6	0.70	1.00	44.80	\$73.56	\$3,295.48	Torrey Ridge Club Ltd
304 250 07 00	64.00	MFR	6	0.70	1.00	44.80	\$73.56	\$3,295.48	Torrey Ridge Club Ltd
304 261 01 00	1.00	SFD	3	1.00	1.00	1.00	\$403.28	\$403.28	Marinkovich Cindy Living Trust 06-28-12
304 261 02 00	1.00	SFD	3	1.00	1.00	1.00	\$403.28	\$403.28	Lurie Family Trust 01-13-12
304 261 03 00	1.00	SFD	3	1.00	1.00	1.00	\$403.28	\$403.28	Malish Revocable Survivors Trust A 12-08-04
304 261 04 00	1.00	SFD	3	1.00	1.00	1.00	\$403.28	\$403.28	Alexander Living Trust 02-04-02
304 261 05 00	1.00	SFD	3	1.00	1.00	1.00	\$403.28	\$403.28	Davis Family Trust 01-12-83
304 261 06 00	1.00	SFD	3	1.00	1.00	1.00	\$403.28	\$403.28	Delapa James P Ii&Kimberly S Family Trust 11-24-
304 261 07 00	1.00	SFD	3	1.00	1.00	1.00	\$403.28	\$403.28	Wycliffe Beena E
304 261 08 00	1.00	SFD	3	1.00	1.00	1.00	\$403.28	\$403.28	Phipps Jack&Carol Family 2010 Trust 04-09-10
304 261 09 00	1.00	SFD	3	1.00	1.00	1.00	\$403.28	\$403.28	Chern Michael
304 261 10 00	1.00	SFD	3	1.00	1.00	1.00	\$403.28	\$403.28	Moushegian Mark T&Hongjun Z Trs
304 261 11 00	1.00	SFD	3	1.00	1.00	1.00	\$403.28	\$403.28	Pidgeon Lisa Trust 07-24-05
304 261 12 00	1.00	SFD	3	1.00	1.00	1.00	\$403.28	\$403.28	Andreu-Voneuw Christian G
304 261 13 00	1.00	SFD	3	1.00	1.00	1.00	\$403.28	\$403.28	Dente Eugene F&Kathleen M
304 261 14 00	1.00	SFD	3	1.00	1.00	1.00	\$403.28	\$403.28	Dumbrell Charles J&Paula A Trs
304 261 15 00	1.00	SFD	3	1.00	1.00	1.00	\$403.28	\$403.28	Ruffner Stephen J&Madeline J
304 261 16 00	1.00	SFD	3	1.00	1.00	1.00	\$403.28	\$403.28	Steinman Linda C Tr
304 261 17 00	1.00	SFD	3	1.00	1.00	1.00	\$403.28	\$403.28	Duran Revocable Living Trust 10-14-15
304 261 18 00	1.00	SFD	3	1.00	1.00	1.00	\$403.28	\$403.28	Turner Margaret Separate Property Trust 09-09-09
304 261 19 00	1.00	SFD	3	1.00	1.00	1.00	\$403.28	\$403.28	Deakers Living Trust 02-20-14
304 261 20 00	1.00	SFD	3	1.00	1.00	1.00	\$403.28	\$403.28	Murphy David P&Catherine M
304 261 21 00	1.00	SFD	3	1.00	1.00	1.00	\$403.28	\$403.28	Sementchenko Viktor&Massian Fay
304 261 22 00	1.00	SFD	3	1.00	1.00	1.00	\$403.28	\$403.28	Lazarus Family Trust 12-14-00
304 261 23 00	1.00	SFD	3	1.00	1.00	1.00	\$403.28	\$403.28	Merrick Family Trust 08-23-05
304 261 24 00	1.00	SFD	3	1.00	1.00	1.00	\$403.28	\$403.28	Trikha Family Trust 08-24-06
304 261 25 00	1.00	SFD	3	1.00	1.00	1.00	\$403.28	\$403.28	Baker Dorothy V Family Trust 03-06-13
304 261 26 00	1.00	SFD	3	1.00	1.00	1.00	\$403.28	\$403.28	Schlesier Family Trust 12-10-98
304 261 27 00	1.00	SFD	3	1.00	1.00	1.00	\$403.28	\$403.28	Schlesier Andrew Family Trust 06-24-04
304 261 28 00	1.00	SFD	3	1.00	1.00	1.00	\$403.28	\$403.28	Collett James W&Soheila
304 261 29 00	1.00	SFD	3	1.00	1.00	1.00	\$403.28	\$403.28	Murphy Timothy J&Laura A
304 261 30 00	1.00	SFD	3	1.00	1.00	1.00	\$403.28	\$403.28	Flaim 1998 Family Survivors Trust
304 261 31 00	1.00	SFD	3	1.00	1.00	1.00	\$403.28	\$403.28	Koehler Family Trust 08-09-94
304 261 32 00	1.00	SFD	3	1.00	1.00	1.00	\$403.28	\$403.28	Liu Yun Cai&Shui Yaxin
304 261 33 00	1.00	SFD	3	1.00	1.00	1.00	\$403.28	\$403.28	Kravzov Israel&Susana
304 261 34 00	1.00	SFD	3	1.00	1.00	1.00	\$403.28	\$403.28	Worsey Michael J&Hallie
304 261 35 00	1.00	SFD	3	1.00	1.00	1.00	\$403.28	\$403.28	Rapp Darryl C&Diane J

EXHIBIT C - Assessment Roll (Fiscal Year 2017)
Carmel Valley Maintenance Assessment District

Parcel Number	Acres/ Units ⁽¹⁾	Land Use ⁽²⁾	Zone Number	Apportionment Factors		Total EBU's	Unit Cost (\$/EBU)	FY 2017 ⁽⁴⁾ Assessment	Owner Name
				Land Use ⁽²⁾	Benefit ⁽³⁾				
304 261 36 00	1.00	SFD	3	1.00	1.00	1.00	\$403.28	\$403.28	Knowler Christopher G D&Anne N
304 261 37 00	1.00	SFD	3	1.00	1.00	1.00	\$403.28	\$403.28	Morrison Michael&Marjorie Living Trust 03-19-03
304 261 38 00	1.00	SFD	3	1.00	1.00	1.00	\$403.28	\$403.28	Stevens Family Trust 05-28-94
304 261 39 00	1.00	SFD	3	1.00	1.00	1.00	\$403.28	\$403.28	Spievak Family Living Trust
304 261 40 00	1.00	SFD	3	1.00	1.00	1.00	\$403.28	\$403.28	Kargman Valery&Ella
304 261 41 00	1.00	SFD	3	1.00	1.00	1.00	\$403.28	\$403.28	Tsai Le Eing H Living Trust 03-15-12
304 261 42 00	1.00	SFD	3	1.00	1.00	1.00	\$403.28	\$403.28	Glaser Dennis L Tr
304 261 43 00	1.00	SFD	3	1.00	1.00	1.00	\$403.28	\$403.28	Pentella Family 1995 Trust 11-30-95
304 261 44 00	1.00	SFD	3	1.00	1.00	1.00	\$403.28	\$403.28	Macmanus Rachel T
304 261 45 00	1.00	SFD	3	1.00	1.00	1.00	\$403.28	\$403.28	Mao Family Trust 03-23-12
304 261 46 00	1.00	SFD	3	1.00	1.00	1.00	\$403.28	\$403.28	Billingsley Shirley D Trust 01-11-84
304 261 47 00	1.00	SFD	3	1.00	1.00	1.00	\$403.28	\$403.28	Dalton Nancy
304 261 48 00	1.00	SFD	3	1.00	1.00	1.00	\$403.28	\$403.28	Simmonds Stephen M&Karyn F
304 261 49 00	1.00	SFD	3	1.00	1.00	1.00	\$403.28	\$403.28	Sloan Family Trust 08-18-81
304 261 50 00	1.00	SFD	3	1.00	1.00	1.00	\$403.28	\$403.28	Rotella-Gin Family Trust 02-19-15
304 261 51 00	1.00	SFD	3	1.00	1.00	1.00	\$403.28	\$403.28	Cheng Family Trust 12-08-94
304 261 52 00	1.00	SFD	3	1.00	1.00	1.00	\$403.28	\$403.28	Green Jonathan&Shiroff Andrea L
304 261 53 00	1.00	SFD	3	1.00	1.00	1.00	\$403.28	\$403.28	Epstein Barry S
304 261 54 00	1.00	SFD	3	1.00	1.00	1.00	\$403.28	\$403.28	Heller Rita B Living Trust 04-11-08
304 261 55 00	1.00	SFD	3	1.00	1.00	1.00	\$403.28	\$403.28	Cooper Dan D&Mary
304 261 56 00	1.00	SFD	3	1.00	1.00	1.00	\$403.28	\$403.28	Kotani Family Revocable Trust 02-11-13
304 261 59 00	1.00	SFD	3	1.00	1.00	1.00	\$403.28	\$403.28	Redman John&Susan M
304 261 60 00	3.55	OSP	3	0.00	0.30	0.00	\$403.28	\$0.00	City Of San Diego
304 261 61 00	0.34	OSP	3	0.00	0.30	0.00	\$403.28	\$0.00	City Of San Diego
304 261 62 00	0.03	OSP	3	0.00	0.30	0.00	\$403.28	\$0.00	City Of San Diego
304 261 63 00	0.02	OSP	3	0.00	0.30	0.00	\$403.28	\$0.00	City Of San Diego
304 261 64 00	0.10	OSP	3	0.00	0.30	0.00	\$403.28	\$0.00	City Of San Diego
304 261 66 00	1.00	SFD	3	1.00	1.00	1.00	\$403.28	\$403.28	Olsen Donald G&Linda L
304 261 68 00	1.00	SFD	3	1.00	1.00	1.00	\$403.28	\$403.28	Vonzirngibl Robert&Sally Living Trust 02-22-05
304 262 08 00	1.00	SFD	3	1.00	1.00	1.00	\$403.28	\$403.28	Hartogs Family Trust 07-28-08
304 262 09 00	1.00	SFD	3	1.00	1.00	1.00	\$403.28	\$403.28	Nguyen Andrew&Tuan-Anh
304 262 10 00	1.00	SFD	3	1.00	1.00	1.00	\$403.28	\$403.28	Thompson Family Trust 02-15-01
304 262 11 00	1.00	SFD	3	1.00	1.00	1.00	\$403.28	\$403.28	Pienknagura Fanny
304 262 12 00	1.00	SFD	3	1.00	1.00	1.00	\$403.28	\$403.28	Lai Mei-Mei Living Trust 02-18-10
304 262 13 00	1.00	SFD	3	1.00	1.00	1.00	\$403.28	\$403.28	Roth Family Living Trust 11/01/90
304 262 14 00	1.00	SFD	3	1.00	1.00	1.00	\$403.28	\$403.28	Carcone Joseph A Trust 07-06-07
304 262 15 00	1.00	SFD	3	1.00	1.00	1.00	\$403.28	\$403.28	Mathe Lennart K&Cederqvist Pernilla K
304 262 16 00	1.00	SFD	3	1.00	1.00	1.00	\$403.28	\$403.28	Institute Delunion-Chretienne De St Chaumond
304 262 17 00	1.00	SFD	3	1.00	1.00	1.00	\$403.28	\$403.28	Diehr George&Fogel Judith M
304 262 18 00	1.00	SFD	3	1.00	1.00	1.00	\$403.28	\$403.28	Macmanus Family Trust 11-11-92
304 262 19 00	1.00	SFD	3	1.00	1.00	1.00	\$403.28	\$403.28	Alonso David&Jodie
304 262 20 00	1.00	SFD	3	1.00	1.00	1.00	\$403.28	\$403.28	Sussman Trust 04-04-91
304 262 21 00	1.00	SFD	3	1.00	1.00	1.00	\$403.28	\$403.28	Architectural Presence Separate Property Trust
304 262 22 00	1.00	SFD	3	1.00	1.00	1.00	\$403.28	\$403.28	Sacks Russell L&Carol D
304 262 23 00	1.00	SFD	3	1.00	1.00	1.00	\$403.28	\$403.28	Yu Winston W&Deborah M
304 262 24 00	1.00	SFD	3	1.00	1.00	1.00	\$403.28	\$403.28	Hom-Lim Family Living Trust 12-28-02
304 262 25 00	1.00	SFD	3	1.00	1.00	1.00	\$403.28	\$403.28	Chang Ching T&Yu-Ling
304 262 26 00	1.00	SFD	3	1.00	1.00	1.00	\$403.28	\$403.28	Burdick Adam&Lee Saejung
304 262 27 00	1.00	SFD	3	1.00	1.00	1.00	\$403.28	\$403.28	Malkoff Jay S
304 262 28 00	1.00	SFD	3	1.00	1.00	1.00	\$403.28	\$403.28	Husain Family Trust 12-12-01
304 262 29 00	1.00	SFD	3	1.00	1.00	1.00	\$403.28	\$403.28	Suhar Family Trust 04-09-14
304 262 30 00	1.00	SFD	3	1.00	1.00	1.00	\$403.28	\$403.28	Brown Seth R&Elizabeth M
304 262 31 00	1.00	SFD	3	1.00	1.00	1.00	\$403.28	\$403.28	Zweig Gary M&Rickey E
304 262 32 00	1.00	SFD	3	1.00	1.00	1.00	\$403.28	\$403.28	Goldberger Jeffrey&Amanda
304 262 33 00	1.00	SFD	3	1.00	1.00	1.00	\$403.28	\$403.28	Giannaris Robert J&Jean E
304 262 34 00	1.00	SFD	3	1.00	1.00	1.00	\$403.28	\$403.28	Gerson Intervivos Trust 03-12-97
304 262 35 00	1.00	SFD	3	1.00	1.00	1.00	\$403.28	\$403.28	Wang Min&Lin Helen Hong

EXHIBIT C - Assessment Roll (Fiscal Year 2017)
Carmel Valley Maintenance Assessment District

Parcel Number	Acres/ Units ⁽¹⁾	Land Use ⁽²⁾	Zone Number	Apportionment Factors		Total EBU's	Unit Cost (\$/EBU)	FY 2017 ⁽⁴⁾ Assessment	Owner Name
				Land Use ⁽²⁾	Benefit ⁽³⁾				
304 262 36 00	1.00	SFD	3	1.00	1.00	1.00	\$403.28	\$403.28	Ball John F Jr&Mary J
304 262 37 00	1.00	SFD	3	1.00	1.00	1.00	\$403.28	\$403.28	Swegles William S&Leda J
304 262 38 00	1.00	SFD	3	1.00	1.00	1.00	\$403.28	\$403.28	White Thomas&Deborah Family Trust 05-09-92
304 262 39 00	1.00	SFD	3	1.00	1.00	1.00	\$403.28	\$403.28	Randall Robert&Dianne Family Trust 02-03-97
304 262 40 00	1.00	SFD	3	1.00	1.00	1.00	\$403.28	\$403.28	Niemela Barbara J Trust
304 262 41 00	1.00	SFD	3	1.00	1.00	1.00	\$403.28	\$403.28	Slawson/Mccaffery Family Trust 05-02-12
304 262 42 00	1.00	SFD	3	1.00	1.00	1.00	\$403.28	\$403.28	Pietraszek James C&Sandra E B
304 262 43 00	1.00	SFD	3	1.00	1.00	1.00	\$403.28	\$403.28	Someck Family Trust 12-10-97
304 262 44 00	1.00	SFD	3	1.00	1.00	1.00	\$403.28	\$403.28	Azul Trust 05-10-93
304 262 45 00	1.00	SFD	3	1.00	1.00	1.00	\$403.28	\$403.28	Cheng Xin&King Xing
304 262 46 00	1.00	SFD	3	1.00	1.00	1.00	\$403.28	\$403.28	Smith Bruce E&Grozen-Smith Marcia S
304 262 47 00	1.00	SFD	3	1.00	1.00	1.00	\$403.28	\$403.28	Volinski Inter Vivos Trust 08-22-91
304 262 48 00	0.04	OSP	3	0.00	0.30	0.00	\$403.28	\$0.00	City Of San Diego
304 262 49 00	0.41	OSP	3	0.00	0.30	0.00	\$403.28	\$0.00	City Of San Diego
304 262 50 00	1.00	SFD	3	1.00	1.00	1.00	\$403.28	\$403.28	Lerner Sorin L&Iglewicz Alana
304 262 51 00	1.00	SFD	3	1.00	1.00	1.00	\$403.28	\$403.28	Smulowitz Family Trust 01-12-95
304 262 52 00	1.00	SFD	3	1.00	1.00	1.00	\$403.28	\$403.28	Everett John H&Nancy C Revocable Trust 10-22-9
304 262 53 00	1.00	SFD	3	1.00	1.00	1.00	\$403.28	\$403.28	Baron David L&Sheryl B Trs
304 262 54 00	1.00	SFD	3	1.00	1.00	1.00	\$403.28	\$403.28	Wang Hao&Zheng Min
304 262 55 00	1.00	SFD	3	1.00	1.00	1.00	\$403.28	\$403.28	Baboi Gheorghe
304 262 56 00	1.17	OSP	3	0.00	0.30	0.00	\$403.28	\$0.00	Baldwin Building Co
304 263 01 00	1.00	SFD	3	1.00	1.00	1.00	\$403.28	\$403.28	Kohler Steven&Catherine Family Trust 08-19-02
304 263 02 00	1.00	SFD	3	1.00	1.00	1.00	\$403.28	\$403.28	Bergman Charles K&Catherine H
304 263 03 00	1.00	SFD	3	1.00	1.00	1.00	\$403.28	\$403.28	Montalbano Peter J&Linda
304 263 04 00	1.00	SFD	3	1.00	1.00	1.00	\$403.28	\$403.28	Glaser Ammon&Mariana Joint Living Trust 01-07-1
304 263 05 00	1.00	SFD	3	1.00	1.00	1.00	\$403.28	\$403.28	Sullivan Philip J&Patricia L
304 263 06 00	1.00	SFD	3	1.00	1.00	1.00	\$403.28	\$403.28	Buhai Family Trust 06-14-07
304 263 07 00	1.00	SFD	3	1.00	1.00	1.00	\$403.28	\$403.28	Shpak Dmitry&Inessa
304 263 08 00	1.00	SFD	3	1.00	1.00	1.00	\$403.28	\$403.28	Cassidy Shew Family Trust 11-10-07
304 263 09 00	1.00	SFD	3	1.00	1.00	1.00	\$403.28	\$403.28	Enright Thomas J&Elizabeth E
304 263 10 00	1.00	SFD	3	1.00	1.00	1.00	\$403.28	\$403.28	Sjoberg Eric R&Tara
304 263 11 00	1.00	SFD	3	1.00	1.00	1.00	\$403.28	\$403.28	Higgs Craig D&Aaron Cynthia G Family Trust 01-3
304 263 12 00	1.00	SFD	3	1.00	1.00	1.00	\$403.28	\$403.28	Chang Henry S
304 263 13 00	1.00	SFD	3	1.00	1.00	1.00	\$403.28	\$403.28	Roe John R&Cynthia M
304 263 14 00	1.00	SFD	3	1.00	1.00	1.00	\$403.28	\$403.28	Kolkey Eileen
304 263 15 00	1.00	SFD	3	1.00	1.00	1.00	\$403.28	\$403.28	Bulich Family 2006 Trust 10-26-06
304 263 16 00	1.00	SFD	3	1.00	1.00	1.00	\$403.28	\$403.28	Ellis-Peavy Family Trust 06-08-99
304 263 17 00	1.00	SFD	3	1.00	1.00	1.00	\$403.28	\$403.28	Hartley Claudia L
304 263 18 00	1.00	SFD	3	1.00	1.00	1.00	\$403.28	\$403.28	Cole William&Darci
304 263 19 00	1.00	SFD	3	1.00	1.00	1.00	\$403.28	\$403.28	Archibald Michael N&Shelley A
304 263 20 00	1.00	SFD	3	1.00	1.00	1.00	\$403.28	\$403.28	Ma Shuo&Yuan Yuan
304 263 21 00	1.00	SFD	3	1.00	1.00	1.00	\$403.28	\$403.28	Reynolds Kevin
304 263 22 00	1.00	SFD	3	1.00	1.00	1.00	\$403.28	\$403.28	Barbosa Living Trust 11-19-08
304 263 23 00	1.00	SFD	3	1.00	1.00	1.00	\$403.28	\$403.28	Chen Guang
304 263 24 00	1.00	SFD	3	1.00	1.00	1.00	\$403.28	\$403.28	Davis Family Trust 08-27-97
304 263 25 00	1.00	SFD	3	1.00	1.00	1.00	\$403.28	\$403.28	Fathizadeh-Rouhani Family Living Trust 09-23-03
304 263 26 00	1.00	SFD	3	1.00	1.00	1.00	\$403.28	\$403.28	Foster Family Trust 10-29-04
304 263 27 00	1.00	SFD	3	1.00	1.00	1.00	\$403.28	\$403.28	Kramer David W&Leigh M
304 263 28 00	1.00	SFD	3	1.00	1.00	1.00	\$403.28	\$403.28	Hargrave Stephen W&Christine H
304 263 29 00	1.00	SFD	3	1.00	1.00	1.00	\$403.28	\$403.28	Duggal Rohit&Dunstan Heather
304 263 30 00	1.00	SFD	3	1.00	1.00	1.00	\$403.28	\$403.28	Schafer Sandra L Revocable Trust 05-20-91
304 263 31 00	1.00	SFD	3	1.00	1.00	1.00	\$403.28	\$403.28	Vairo Joseph M&Pamela J
304 263 32 00	1.00	SFD	3	1.00	1.00	1.00	\$403.28	\$403.28	Lee Living Trust 06-12-90
304 263 33 00	1.00	SFD	3	1.00	1.00	1.00	\$403.28	\$403.28	Yang Xifeng&Liu Li Revocable Trust 06-09-06
304 263 34 00	1.00	SFD	3	1.00	1.00	1.00	\$403.28	\$403.28	Engelhardt Robert D&Connie J
304 263 35 00	1.00	SFD	3	1.00	1.00	1.00	\$403.28	\$403.28	Royal Mike A&Odonnell Michelle M
304 263 36 00	1.00	SFD	3	1.00	1.00	1.00	\$403.28	\$403.28	Zhang Chengjin&Liu Qing Revocable 2015 Trust 1

EXHIBIT C - Assessment Roll (Fiscal Year 2017)
Carmel Valley Maintenance Assessment District

Parcel Number	Acres/ Units ⁽¹⁾	Land Use ⁽²⁾	Zone Number	Apportionment Factors		Total EBU's	Unit Cost (\$/EBU)	FY 2017 ⁽⁴⁾ Assessment	Owner Name
				Land Use ⁽²⁾	Benefit ⁽³⁾				
304 263 37 00	1.00	SFD	3	1.00	1.00	1.00	\$403.28	\$403.28	Chen Living Trust 10-07-93
304 263 38 00	1.59	OSP	3	0.00	0.30	0.00	\$403.28	\$0.00	City Of San Diego
304 263 39 00	0.03	OSP	3	0.00	0.30	0.00	\$403.28	\$0.00	City Of San Diego
304 263 40 00	0.19	OSP	3	0.00	0.30	0.00	\$403.28	\$0.00	City Of San Diego
304 263 41 00	0.21	OSP	3	0.00	0.30	0.00	\$403.28	\$0.00	City Of San Diego
304 271 01 00	1.00	SFD	6	1.00	1.00	1.00	\$73.56	\$73.56	Mokayef Parvin 2010 Trust 04-22-10
304 271 02 00	1.00	SFD	6	1.00	1.00	1.00	\$73.56	\$73.56	Huntington Ronald A&Patricia A
304 271 03 00	1.00	SFD	6	1.00	1.00	1.00	\$73.56	\$73.56	Elias Monir M&Hermann Silvia
304 271 04 00	1.00	SFD	6	1.00	1.00	1.00	\$73.56	\$73.56	Pienknagura Family Trust 10-07-10
304 271 05 00	1.00	SFD	6	1.00	1.00	1.00	\$73.56	\$73.56	Hoag Robert E
304 271 06 00	1.00	SFD	6	1.00	1.00	1.00	\$73.56	\$73.56	Moody William R&Sharon K Family Trust 08-27-08
304 271 07 00	1.00	SFD	6	1.00	1.00	1.00	\$73.56	\$73.56	Lahodny Family Survivors Trust 08-24-98
304 271 08 00	1.00	SFD	6	1.00	1.00	1.00	\$73.56	\$73.56	Lightman Cecil L&Sandra M Family Trust 10-01-15
304 271 09 00	1.00	SFD	6	1.00	1.00	1.00	\$73.56	\$73.56	Su Po-Ta Peter&Yueh-Ling Hsiao Tr
304 271 10 00	1.00	SFD	6	1.00	1.00	1.00	\$73.56	\$73.56	Yeo Prestrelski Family Trust 05-12-04
304 271 11 00	1.00	SFD	6	1.00	1.00	1.00	\$73.56	\$73.56	Kang Jeffrey H&Christine O
304 271 12 00	1.00	SFD	6	1.00	1.00	1.00	\$73.56	\$73.56	Krashennnikov Family Trust 05-06-13
304 271 13 00	1.00	SFD	6	1.00	1.00	1.00	\$73.56	\$73.56	Forrest George&Rhoda L Survivors Trust 01-13-92
304 271 14 00	1.00	SFD	6	1.00	1.00	1.00	\$73.56	\$73.56	Gerwer Dena J Family Trust 09-11-06
304 271 15 00	1.00	SFD	6	1.00	1.00	1.00	\$73.56	\$73.56	Ledgard Family Trust 07-08-95
304 271 16 00	1.00	SFD	6	1.00	1.00	1.00	\$73.56	\$73.56	Dominguez Jesus&Kathleen
304 271 17 00	1.00	SFD	6	1.00	1.00	1.00	\$73.56	\$73.56	Goelitz Family Trust 10-16-08
304 271 18 00	1.00	SFD	6	1.00	1.00	1.00	\$73.56	\$73.56	Haney John H&Kennedy Ann A 2004 Trust 11-17-14
304 271 19 00	1.00	SFD	6	1.00	1.00	1.00	\$73.56	\$73.56	Matthews Family Revocable Trust 08-11-06
304 271 20 00	1.00	SFD	6	1.00	1.00	1.00	\$73.56	\$73.56	Hong Ruey-Maw&Sue-Ching Trust 07-01-91
304 271 21 00	1.00	SFD	6	1.00	1.00	1.00	\$73.56	\$73.56	Ren Huairuo&Gu Lili
304 271 22 00	1.00	SFD	6	1.00	1.00	1.00	\$73.56	\$73.56	Brown Jeremy J&Nora
304 271 23 00	1.00	SFD	6	1.00	1.00	1.00	\$73.56	\$73.56	Garber Family Trust 06-30-03
304 271 24 00	1.00	SFD	6	1.00	1.00	1.00	\$73.56	\$73.56	Chen Paul R&Sheau Yen
304 271 25 00	1.00	SFD	6	1.00	1.00	1.00	\$73.56	\$73.56	Robins Mitchell J&Amy G
304 271 26 00	1.00	SFD	6	1.00	1.00	1.00	\$73.56	\$73.56	Pegg Mary S
304 271 27 00	1.00	SFD	6	1.00	1.00	1.00	\$73.56	\$73.56	Pomplun Living Trust 10-01-15
304 271 28 00	1.00	SFD	6	1.00	1.00	1.00	\$73.56	\$73.56	Smoot John D&Kristyn J Trs
304 271 29 00	1.00	SFD	6	1.00	1.00	1.00	\$73.56	\$73.56	Sclar Family Trust 05-06-14
304 271 30 00	1.00	SFD	6	1.00	1.00	1.00	\$73.56	\$73.56	Nottingham Thomas A&D Lena
304 271 31 00	1.00	SFD	6	1.00	1.00	1.00	\$73.56	\$73.56	Flathers Family Trust 01-13-89
304 271 32 00	1.00	SFD	6	1.00	1.00	1.00	\$73.56	\$73.56	Bass Family Trust
304 271 33 00	1.00	SFD	6	1.00	1.00	1.00	\$73.56	\$73.56	Mulroy Dennis&Beers Nancy
304 271 34 00	1.00	SFD	6	1.00	1.00	1.00	\$73.56	\$73.56	Olsher Shelly H
304 271 35 00	1.00	SFD	6	1.00	1.00	1.00	\$73.56	\$73.56	Leslie Revocable Trust 09-26-13
304 271 36 00	1.00	SFD	6	1.00	1.00	1.00	\$73.56	\$73.56	Jacobs Family Trust 05-29-14
304 271 37 00	1.00	SFD	6	1.00	1.00	1.00	\$73.56	\$73.56	Coleman Robert
304 271 38 00	1.00	SFD	6	1.00	1.00	1.00	\$73.56	\$73.56	Rauser Family Trust 04-05-05
304 271 39 00	1.00	SFD	6	1.00	1.00	1.00	\$73.56	\$73.56	Bhola J&P Family Trust 12-04-85
304 271 40 00	1.00	SFD	6	1.00	1.00	1.00	\$73.56	\$73.56	Cheng Family 2013 Trust 10-23-13
304 271 41 00	1.00	SFD	6	1.00	1.00	1.00	\$73.56	\$73.56	Wu Phyllis Revocable 2012 Trust 07-17-12
304 271 42 00	1.00	SFD	6	1.00	1.00	1.00	\$73.56	\$73.56	Luttrell Daniel J
304 271 43 00	1.00	SFD	6	1.00	1.00	1.00	\$73.56	\$73.56	Cheng Yahsing 2012 Trust 06-15-12
304 271 44 00	1.00	SFD	6	1.00	1.00	1.00	\$73.56	\$73.56	Silverman Alan H
304 271 45 00	1.00	SFD	6	1.00	1.00	1.00	\$73.56	\$73.56	Liu Ping&Wan Yongqin
304 271 46 00	1.00	SFD	6	1.00	1.00	1.00	\$73.56	\$73.56	Frankie Trust 08-22-14
304 271 47 00	1.00	SFD	6	1.00	1.00	1.00	\$73.56	\$73.56	Firtel Andrew S Separate Property Trust 09-27-07
304 271 48 00	1.00	SFD	6	1.00	1.00	1.00	\$73.56	\$73.56	Carney Family Trust 10-17-00
304 271 49 00	1.00	SFD	6	1.00	1.00	1.00	\$73.56	\$73.56	Latus Bernard T
304 271 50 00	1.00	SFD	6	1.00	1.00	1.00	\$73.56	\$73.56	Maichrowicz Vincent H&Deborah L
304 271 51 00	1.00	SFD	6	1.00	1.00	1.00	\$73.56	\$73.56	Chen Family Trust 01-26-90
304 271 52 00	1.00	SFD	6	1.00	1.00	1.00	\$73.56	\$73.56	Garvey Living Trust 01-21-00

EXHIBIT C - Assessment Roll (Fiscal Year 2017)
Carmel Valley Maintenance Assessment District

Parcel Number	Acres/ Units ⁽¹⁾	Land Use ⁽²⁾	Zone Number	Apportionment Factors		Total EBU's	Unit Cost (\$/EBU)	FY 2017 ⁽⁴⁾ Assessment	Owner Name
				Land Use ⁽²⁾	Benefit ⁽³⁾				
304 271 53 00	1.00	SFD	6	1.00	1.00	1.00	\$73.56	\$73.56	Schiffman Dean&Mary 2007 Trust 07-12-07
304 271 54 00	1.00	SFD	6	1.00	1.00	1.00	\$73.56	\$73.56	Dory Dog Trust 09-06-13
304 271 57 00	1.00	SFD	6	1.00	1.00	1.00	\$73.56	\$73.56	Cohn Harold A&Lisa D
304 271 58 00	1.00	SFD	6	1.00	1.00	1.00	\$73.56	\$73.56	Kraus Manfred&Vasconcelos-Kraus Michelle
304 271 59 00	1.00	SFD	6	1.00	1.00	1.00	\$73.56	\$73.56	Hassan-Bentolilla Family Trust 03-07-13
304 271 60 00	1.00	SFD	6	1.00	1.00	1.00	\$73.56	\$73.56	Drevno Michael A&Linda J
304 271 61 00	1.00	SFD	6	1.00	1.00	1.00	\$73.56	\$73.56	Tan Chun Geik&Tze Ailene Chow Wei
304 271 62 00	1.00	SFD	6	1.00	1.00	1.00	\$73.56	\$73.56	Rudenberg Murray B Trust 02-20-15
304 271 63 00	1.00	SFD	6	1.00	1.00	1.00	\$73.56	\$73.56	Jin Family Trust 05-16-11
304 271 64 00	1.00	SFD	6	1.00	1.00	1.00	\$73.56	\$73.56	Wang Huan-You&Li Hai-Yan
304 271 65 00	0.55	OSP	6	0.00	0.30	0.00	\$73.56	\$0.00	City Of San Diego
304 271 68 00	0.02	OSP	6	0.00	0.30	0.00	\$73.56	\$0.00	City Of San Diego
304 271 69 00	1.00	SFD	6	1.00	1.00	1.00	\$73.56	\$73.56	Green William C&Devon F
304 271 70 00	1.00	SFD	6	1.00	1.00	1.00	\$73.56	\$73.56	Fairchild Paul W&Cathy C
304 271 71 00	1.00	SFD	6	1.00	1.00	1.00	\$73.56	\$73.56	Wang Shen Ye&Florence
304 271 72 00	1.00	SFD	6	1.00	1.00	1.00	\$73.56	\$73.56	Roman Family Trust 11-14-14
304 271 73 00	1.00	SFD	6	1.00	1.00	1.00	\$73.56	\$73.56	Schor/Tsai Trust 03-21-08
304 271 74 00	1.00	SFD	6	1.00	1.00	1.00	\$73.56	\$73.56	Ma Jing
304 271 75 00	1.00	SFD	6	1.00	1.00	1.00	\$73.56	\$73.56	Lek John&Lauren C
304 271 76 00	1.00	SFD	6	1.00	1.00	1.00	\$73.56	\$73.56	Peterson Family Living 2003 Trust 09-09-03
304 271 77 00	1.00	SFD	6	1.00	1.00	1.00	\$73.56	\$73.56	Wu Xiao Ming&Xu Lan Fen
304 271 78 00	1.00	SFD	6	1.00	1.00	1.00	\$73.56	\$73.56	Walter Robert&Michelle Joint Living Trust
304 271 79 00	1.00	SFD	6	1.00	1.00	1.00	\$73.56	\$73.56	Goostree Living Trust 01-05-01
304 271 80 00	1.00	SFD	6	1.00	1.00	1.00	\$73.56	\$73.56	Boothman John W&Glenna S
304 271 81 00	1.00	SFD	6	1.00	1.00	1.00	\$73.56	\$73.56	Kormylo Nicholas&Kimberly
304 271 82 00	1.00	SFD	6	1.00	1.00	1.00	\$73.56	\$73.56	Skaggs Stanley D 2013 Trust 06-19-13
304 272 03 00	1.00	SFD	3	1.00	1.00	1.00	\$403.28	\$403.28	Salim Kuncoro I&Tam Amy K
304 272 04 00	1.00	SFD	3	1.00	1.00	1.00	\$403.28	\$403.28	Vanesian Family Trust 01-21-08
304 272 14 00	1.00	SFD	3	1.00	1.00	1.00	\$403.28	\$403.28	Fellman Family Trust 08-04-99
304 272 15 00	1.00	SFD	3	1.00	1.00	1.00	\$403.28	\$403.28	Francisco Gregory&Karen
304 272 16 00	1.00	SFD	3	1.00	1.00	1.00	\$403.28	\$403.28	Surovsky Bernard
304 272 17 00	1.00	SFD	3	1.00	1.00	1.00	\$403.28	\$403.28	Do An T
304 272 18 00	1.00	SFD	3	1.00	1.00	1.00	\$403.28	\$403.28	Ren Yujian
304 272 19 00	1.00	SFD	3	1.00	1.00	1.00	\$403.28	\$403.28	Murphy Robert J&Caroline C
304 272 20 00	1.00	SFD	3	1.00	1.00	1.00	\$403.28	\$403.28	Allen Family Trust 06-11-81
304 272 21 00	1.00	SFD	3	1.00	1.00	1.00	\$403.28	\$403.28	Wiseman Family Trust 09-07-07
304 272 22 00	1.00	SFD	3	1.00	1.00	1.00	\$403.28	\$403.28	Shafor Valentin&Renata
304 272 23 00	1.00	SFD	3	1.00	1.00	1.00	\$403.28	\$403.28	Jafek Robert&Beverly Family Trust 08-30-11
304 272 24 00	1.00	SFD	3	1.00	1.00	1.00	\$403.28	\$403.28	Stone Martin&Claudine
304 272 25 00	1.00	SFD	3	1.00	1.00	1.00	\$403.28	\$403.28	Kuei Steve C&Susanna Y
304 272 27 00	0.13	OSP	3	0.00	0.30	0.00	\$403.28	\$0.00	City Of San Diego
304 272 28 00	0.10	OSP	3	0.00	0.30	0.00	\$403.28	\$0.00	City Of San Diego
304 272 31 00	1.00	SFD	6	1.00	1.00	1.00	\$73.56	\$73.56	Orida Family Trust 06-10-00
304 272 32 00	1.00	SFD	6	1.00	1.00	1.00	\$73.56	\$73.56	Behiyat Ebrahim&Faghihi Akhtar 1999 Revocable
304 272 33 00	1.00	SFD	6	1.00	1.00	1.00	\$73.56	\$73.56	Cappello Joseph&Karen
304 272 34 00	1.00	SFD	6	1.00	1.00	1.00	\$73.56	\$73.56	Chambless Family Trust 07-03-04
304 272 35 00	1.00	SFD	6	1.00	1.00	1.00	\$73.56	\$73.56	Diehl David R&Viki L Trs
304 272 36 00	1.00	SFD	6	1.00	1.00	1.00	\$73.56	\$73.56	Mcmullen Thomas A&Lauren C Family Trust 09-10
304 272 37 00	1.00	SFD	6	1.00	1.00	1.00	\$73.56	\$73.56	Wilcox Mark O&Susan B 1994 Trust
304 272 38 00	1.00	SFD	6	1.00	1.00	1.00	\$73.56	\$73.56	Kim Family Revocable 2001 Trust 09-03-01
304 272 39 00	1.00	SFD	6	1.00	1.00	1.00	\$73.56	\$73.56	Parker Robert&Carol Trust 11-14-96
304 272 40 00	1.00	SFD	6	1.00	1.00	1.00	\$73.56	\$73.56	Aschenbrenner Richard D&Karen H
304 272 41 00	1.00	SFD	6	1.00	1.00	1.00	\$73.56	\$73.56	Burns Family 2001 Trust 10-04-01
304 272 42 00	1.00	SFD	6	1.00	1.00	1.00	\$73.56	\$73.56	Lichter Derek M&Robyn A Family Trust 06-11-04
304 272 43 00	1.00	SFD	6	1.00	1.00	1.00	\$73.56	\$73.56	Gupta Sunil
304 272 44 00	1.00	SFD	6	1.00	1.00	1.00	\$73.56	\$73.56	Pilevsky Andre&Weinberg Sharon R
304 272 45 00	1.00	SFD	6	1.00	1.00	1.00	\$73.56	\$73.56	Sabourin David A&Michele A Family Trust 01-05-0

EXHIBIT C - Assessment Roll (Fiscal Year 2017)
Carmel Valley Maintenance Assessment District

Parcel Number	Acres/ Units ⁽¹⁾	Land Use ⁽²⁾	Zone Number	Apportionment Factors		Total EBU's	Unit Cost (\$/EBU)	FY 2017 ⁽⁴⁾ Assessment	Owner Name
				Land Use ⁽²⁾	Benefit ⁽³⁾				
304 272 46 00	1.00	SFD	6	1.00	1.00	1.00	\$73.56	\$73.56	Lian Bin&Qu Hongyan
304 272 47 00	1.00	SFD	6	1.00	1.00	1.00	\$73.56	\$73.56	Manger Family Trust 08-11-11
304 272 48 00	1.00	SFD	6	1.00	1.00	1.00	\$73.56	\$73.56	Tseo Family Trust 09-18-97
304 272 49 00	1.00	SFD	6	1.00	1.00	1.00	\$73.56	\$73.56	Garrett K Michael&Nancy J Family Trust 06-23-04
304 272 50 00	1.00	SFD	6	1.00	1.00	1.00	\$73.56	\$73.56	Kaseberg Robert A&Virginia
304 272 51 00	1.00	SFD	6	1.00	1.00	1.00	\$73.56	\$73.56	Lipman Trust 08-22-07
304 272 52 00	1.00	SFD	6	1.00	1.00	1.00	\$73.56	\$73.56	Kalantar Mahmood&Nikmo Aria
304 272 53 00	1.00	SFD	6	1.00	1.00	1.00	\$73.56	\$73.56	Zhang Family Trust 03-24-04
304 272 54 00	1.00	SFD	6	1.00	1.00	1.00	\$73.56	\$73.56	Gelman Family Trust 04-24-06
304 272 55 00	1.00	SFD	6	1.00	1.00	1.00	\$73.56	\$73.56	Chen&Yang Revocable Living Trust 09-21-05
304 272 56 00	1.00	SFD	6	1.00	1.00	1.00	\$73.56	\$73.56	Yung Family Trust 10-06-15
304 272 57 00	1.00	SFD	6	1.00	1.00	1.00	\$73.56	\$73.56	Asuri Living Trust 09-16-11
304 272 58 00	1.00	SFD	6	1.00	1.00	1.00	\$73.56	\$73.56	Longden Family Trust 09-13-04
304 272 59 00	1.11	OSP	6	0.00	0.30	0.00	\$73.56	\$0.00	City Of San Diego
304 272 60 00	0.79	OSP	6	0.00	0.30	0.00	\$73.56	\$0.00	City Of San Diego
304 272 61 00	1.00	OSP	6	0.00	0.30	0.00	\$73.56	\$0.00	City Of San Diego
304 272 62 00	1.00	SFD	6	1.00	1.00	1.00	\$73.56	\$73.56	Esfahani Cameron
304 272 63 00	1.00	SFD	6	1.00	1.00	1.00	\$73.56	\$73.56	Dunstan Wayne&Rue Sarah Living Trust 02-19-09
304 272 64 00	1.00	SFD	3	1.00	1.00	1.00	\$403.28	\$403.28	Knox Shirley J
304 272 65 00	1.00	SFD	3	1.00	1.00	1.00	\$403.28	\$403.28	Baxi Sunita C&Chandrakant B
304 272 66 00	1.00	SFD	3	1.00	1.00	1.00	\$403.28	\$403.28	Kuo Family Trust 04-21-06
304 272 67 00	1.00	SFD	3	1.00	1.00	1.00	\$403.28	\$403.28	Bidgoll Fae Family Trust 12-05-00
304 272 68 00	1.00	SFD	3	1.00	1.00	1.00	\$403.28	\$403.28	Chapman John B
304 272 69 00	1.00	SFD	3	1.00	1.00	1.00	\$403.28	\$403.28	Ryan Jamaal&Deserae
304 272 70 00	1.00	SFD	3	1.00	1.00	1.00	\$403.28	\$403.28	Rosario Living Trust 11-05-04
304 272 71 00	1.00	SFD	3	1.00	1.00	1.00	\$403.28	\$403.28	Foley Mark H&Ruth
304 272 72 00	1.00	SFD	3	1.00	1.00	1.00	\$403.28	\$403.28	Cerasoli Robert Family Trust 02-01-00
304 272 73 00	1.00	SFD	3	1.00	1.00	1.00	\$403.28	\$403.28	Myres Gerald L&Barbara J Family Trust 05-05-05
304 272 74 00	1.00	SFD	3	1.00	1.00	1.00	\$403.28	\$403.28	Gardouni Afshin
304 272 75 00	5.84	OSP	3	0.00	0.30	0.00	\$403.28	\$0.00	City Of San Diego
304 273 01 00	1.00	SFD	3	1.00	1.00	1.00	\$403.28	\$403.28	Kohler Henry G&Barbara S Trust 09-20-84
304 273 02 00	1.00	SFD	3	1.00	1.00	1.00	\$403.28	\$403.28	Obrien Leo&Cecelia Family Trust 03-29-83
304 273 03 00	1.00	SFD	3	1.00	1.00	1.00	\$403.28	\$403.28	Storevik Family Trust 06-28-85
304 273 04 00	1.00	SFD	3	1.00	1.00	1.00	\$403.28	\$403.28	Arnold Laurie Trust 06-24-11
304 273 05 00	1.00	SFD	3	1.00	1.00	1.00	\$403.28	\$403.28	Bannin Family Trust 06-19-06
304 273 06 00	1.00	SFD	3	1.00	1.00	1.00	\$403.28	\$403.28	Waddell W Christopher&Carol S Family Trust 06-1
304 273 07 00	1.00	SFD	3	1.00	1.00	1.00	\$403.28	\$403.28	C J Family Trust 12-02-15
304 273 08 00	1.00	SFD	3	1.00	1.00	1.00	\$403.28	\$403.28	Artola Alejandro&Hurtado Maria L P
304 273 11 00	1.00	SFD	3	1.00	1.00	1.00	\$403.28	\$403.28	Hynes Paul J&Joan L
304 273 12 00	1.00	SFD	3	1.00	1.00	1.00	\$403.28	\$403.28	Luo Huey Lin&Ruth Y
304 273 13 00	1.00	SFD	3	1.00	1.00	1.00	\$403.28	\$403.28	Iancovici Lucian&Rosenberg Elyssa D
304 273 14 00	1.00	SFD	3	1.00	1.00	1.00	\$403.28	\$403.28	Nashtut Boris B&Irene G
304 273 15 00	1.00	SFD	3	1.00	1.00	1.00	\$403.28	\$403.28	King Philip J&Sunyoung
304 273 16 00	1.00	SFD	3	1.00	1.00	1.00	\$403.28	\$403.28	Gunn Stephen M&Patti K
304 273 17 00	1.00	SFD	3	1.00	1.00	1.00	\$403.28	\$403.28	Hegli Family Trust 01-22-01
304 273 18 00	1.00	SFD	3	1.00	1.00	1.00	\$403.28	\$403.28	Mulvany Michael H&Julianne K
304 273 19 00	1.00	SFD	3	1.00	1.00	1.00	\$403.28	\$403.28	Switalski Michael S&Michele S 2015 Revocable Tr
304 273 20 00	1.00	SFD	3	1.00	1.00	1.00	\$403.28	\$403.28	Shapiro Laurence&Salazar-Shapiro Deborah
304 273 21 00	1.00	SFD	3	1.00	1.00	1.00	\$403.28	\$403.28	Sauerbronn Luiz G M&Pereira Flavia M
304 273 22 00	1.00	SFD	3	1.00	1.00	1.00	\$403.28	\$403.28	Bluemer Terry A&Janice R Living Trust 08-29-83
304 273 23 00	1.00	SFD	3	1.00	1.00	1.00	\$403.28	\$403.28	Durra David&Corina
304 273 24 00	1.00	SFD	3	1.00	1.00	1.00	\$403.28	\$403.28	Revell Family Trust 11-08-06
304 273 25 00	1.00	SFD	3	1.00	1.00	1.00	\$403.28	\$403.28	Galasan Family 1999 Trust 12-11-99
304 273 26 00	1.00	SFD	3	1.00	1.00	1.00	\$403.28	\$403.28	Gibbs Denise Z
304 273 27 00	1.00	SFD	3	1.00	1.00	1.00	\$403.28	\$403.28	Scull Trust 10-17-95
304 273 28 00	1.00	SFD	3	1.00	1.00	1.00	\$403.28	\$403.28	Kracer Bernardo&Alduncin Nidia
304 273 30 00	1.00	SFD	3	1.00	1.00	1.00	\$403.28	\$403.28	Weintraub Andrea Family Trust 04-25-07

EXHIBIT C - Assessment Roll (Fiscal Year 2017)
Carmel Valley Maintenance Assessment District

Parcel Number	Acres/ Units ⁽¹⁾	Land Use ⁽²⁾	Zone Number	Apportionment Factors		Total EBU's	Unit Cost (\$/EBU)	FY 2017 ⁽⁴⁾ Assessment	Owner Name
				Land Use ⁽²⁾	Benefit ⁽³⁾				
304 273 31 00	1.00	SFD	3	1.00	1.00	1.00	\$403.28	\$403.28	Nguyen Dieu Dac&Do Pauline Trung Family Trust
304 273 32 00	1.00	SFD	3	1.00	1.00	1.00	\$403.28	\$403.28	Mcneely Family Trust 06-29-06
304 273 33 00	1.00	SFD	3	1.00	1.00	1.00	\$403.28	\$403.28	Shaw Rhett C&Monica T Family Revocable Living
304 273 34 00	1.00	SFD	3	1.00	1.00	1.00	\$403.28	\$403.28	Wang Family Trust 03-16-12
304 273 35 00	1.00	SFD	3	1.00	1.00	1.00	\$403.28	\$403.28	Reissmann Peter&Victoria Family Trust 10-04-06
304 273 36 00	1.00	SFD	3	1.00	1.00	1.00	\$403.28	\$403.28	Chiu John
304 273 37 00	1.00	SFD	3	1.00	1.00	1.00	\$403.28	\$403.28	Hung Wilfred S Y&Ya-Yi C
304 273 38 00	1.00	SFD	3	1.00	1.00	1.00	\$403.28	\$403.28	Pettus Family Trust 02-24-04
304 273 40 00	0.15	OSP	3	0.00	0.30	0.00	\$403.28	\$0.00	City Of San Diego
304 273 45 00	1.00	SFD	3	1.00	1.00	1.00	\$403.28	\$403.28	Soroushian Mehrborzin&Mehrbanou Z
304 273 46 00	1.00	SFD	3	1.00	1.00	1.00	\$403.28	\$403.28	Scarano Family Trust 09-26-00
304 273 47 00	1.00	SFD	3	1.00	1.00	1.00	\$403.28	\$403.28	Katz Sara M Qualified Personal Residence Trust 1
304 273 48 00	0.02	UND	3	0.00	0.30	0.00	\$403.28	\$0.00	Ni Qiang&Zhang Jin
304 273 49 00	1.40	OSP	3	0.00	0.30	0.00	\$403.28	\$0.00	City Of San Diego
304 280 01 00	1.00	SFD	3	1.00	1.00	1.00	\$403.28	\$403.28	Vittori Trust 01-18-90
304 280 02 00	1.00	SFD	3	1.00	1.00	1.00	\$403.28	\$403.28	Naughton Pamela J Living Trust 07-17-98
304 280 03 00	1.00	SFD	3	1.00	1.00	1.00	\$403.28	\$403.28	Huang Xueying
304 280 04 00	1.00	SFD	3	1.00	1.00	1.00	\$403.28	\$403.28	Moossazadeh Bijan&Yadegari Shidokht
304 280 05 00	1.00	SFD	3	1.00	1.00	1.00	\$403.28	\$403.28	Laufik Family Trust 05-24-07
304 280 06 00	1.00	SFD	3	1.00	1.00	1.00	\$403.28	\$403.28	Borneman Jane M
304 280 07 00	1.00	SFD	3	1.00	1.00	1.00	\$403.28	\$403.28	Lee Paul&Debra K
304 280 08 00	1.00	SFD	3	1.00	1.00	1.00	\$403.28	\$403.28	Aldrich Peter D
304 280 09 00	1.00	SFD	3	1.00	1.00	1.00	\$403.28	\$403.28	Baxter Enterprises L L C
304 280 10 00	1.00	SFD	3	1.00	1.00	1.00	\$403.28	\$403.28	Hemlock Crossing Llc
304 280 11 00	1.00	SFD	3	1.00	1.00	1.00	\$403.28	\$403.28	Hartmann Mark&Nara
304 280 12 00	1.00	SFD	3	1.00	1.00	1.00	\$403.28	\$403.28	Davidoff Scott B&Annette K
304 280 13 00	1.00	SFD	3	1.00	1.00	1.00	\$403.28	\$403.28	Lamden William E&Evelyn M
304 280 14 00	1.00	SFD	3	1.00	1.00	1.00	\$403.28	\$403.28	Hund Gail G&Robert M Living Trust 10-07-99
304 280 15 00	1.00	SFD	3	1.00	1.00	1.00	\$403.28	\$403.28	Blair William A&Sarah L
304 280 16 00	1.00	SFD	3	1.00	1.00	1.00	\$403.28	\$403.28	Walker Hobart G&Franziska R
304 280 17 00	1.00	SFD	3	1.00	1.00	1.00	\$403.28	\$403.28	Graham Suzanne M
304 280 18 00	1.00	SFD	3	1.00	1.00	1.00	\$403.28	\$403.28	Barajas Joseph&Gabriela Revocable Trust 09-16-0
304 280 19 00	1.00	SFD	3	1.00	1.00	1.00	\$403.28	\$403.28	Weinrich Family Trust 05-13-08
304 280 20 00	1.00	SFD	3	1.00	1.00	1.00	\$403.28	\$403.28	Drapeau Family Trust 04-21-09
304 280 21 00	1.00	SFD	3	1.00	1.00	1.00	\$403.28	\$403.28	Amini Mojgan A
304 280 22 00	1.00	SFD	3	1.00	1.00	1.00	\$403.28	\$403.28	Bulich Family 2006 Trust 10-26-06
304 280 23 00	1.00	SFD	3	1.00	1.00	1.00	\$403.28	\$403.28	Sundos Munzer
304 280 24 00	1.00	SFD	3	1.00	1.00	1.00	\$403.28	\$403.28	Deriot Pascal
304 280 25 00	1.00	SFD	3	1.00	1.00	1.00	\$403.28	\$403.28	Williams Gregory E&Colleen M Family Trust 07-03
304 280 26 00	1.00	SFD	3	1.00	1.00	1.00	\$403.28	\$403.28	Field Frederic P
304 280 27 00	1.00	SFD	3	1.00	1.00	1.00	\$403.28	\$403.28	Xie Xing
304 280 28 00	1.00	SFD	3	1.00	1.00	1.00	\$403.28	\$403.28	Nambiar Rajiv&Holankar Manali
304 280 29 00	1.00	SFD	3	1.00	1.00	1.00	\$403.28	\$403.28	Park Hyunwoo&Roh Dongyon
304 280 30 00	1.00	SFD	3	1.00	1.00	1.00	\$403.28	\$403.28	Koeppel Peter V&Boyd Jane
304 280 31 00	1.00	SFD	3	1.00	1.00	1.00	\$403.28	\$403.28	Parker Family Trust 03-25-94
304 280 32 00	1.00	SFD	3	1.00	1.00	1.00	\$403.28	\$403.28	Brashears Craig&Wendy
304 280 33 00	1.00	SFD	3	1.00	1.00	1.00	\$403.28	\$403.28	Ko Hiekeun&Young-Mai
304 280 34 00	1.00	SFD	3	1.00	1.00	1.00	\$403.28	\$403.28	Beneventi Family Trust 08-07-98
304 280 35 00	1.00	SFD	3	1.00	1.00	1.00	\$403.28	\$403.28	Fischer Horst&Illek Beate
304 280 36 00	1.00	SFD	3	1.00	1.00	1.00	\$403.28	\$403.28	Stein Joseph A Revocable 2009 Trust 01-16-09
304 280 37 00	1.00	SFD	3	1.00	1.00	1.00	\$403.28	\$403.28	Franceschiello Robert E&Denise S
304 280 38 00	1.00	SFD	3	1.00	1.00	1.00	\$403.28	\$403.28	Zhou Jianjun&He Cathy Zhiqin
304 280 51 00	3.05	OSP	3	0.00	0.30	0.00	\$403.28	\$0.00	City Of San Diego
304 281 01 00	1.00	SFD	3	1.00	1.00	1.00	\$403.28	\$403.28	Garcia David&Laverne A Revocable 2014 Trust 04
304 281 02 00	1.00	SFD	3	1.00	1.00	1.00	\$403.28	\$403.28	Chen Yao-Sheng&Edith
304 281 03 00	1.00	SFD	3	1.00	1.00	1.00	\$403.28	\$403.28	Chai Wenyang
304 281 04 00	1.00	SFD	3	1.00	1.00	1.00	\$403.28	\$403.28	Zhao Chutima

EXHIBIT C - Assessment Roll (Fiscal Year 2017)
Carmel Valley Maintenance Assessment District

Parcel Number	Acres/ Units ⁽¹⁾	Land Use ⁽²⁾	Zone Number	Apportionment Factors		Total EBU's	Unit Cost (\$/EBU)	FY 2017 ⁽⁴⁾ Assessment	Owner Name
				Land Use ⁽²⁾	Benefit ⁽³⁾				
304 281 05 00	1.00	SFD	3	1.00	1.00	1.00	\$403.28	\$403.28	Becerra Santiago&Zamora Patty
304 281 06 00	1.00	SFD	3	1.00	1.00	1.00	\$403.28	\$403.28	Greene/Streuer Family Trust 03-09-87
304 281 07 00	1.00	SFD	3	1.00	1.00	1.00	\$403.28	\$403.28	Wu Chehui&Sung Hyun Jung
304 281 08 00	1.00	SFD	3	1.00	1.00	1.00	\$403.28	\$403.28	Kurylo Matthew Trust 03-05-05
304 281 09 00	1.00	SFD	3	1.00	1.00	1.00	\$403.28	\$403.28	Tsou Shung-Sheng&Shwu Mei
304 281 10 00	1.00	SFD	3	1.00	1.00	1.00	\$403.28	\$403.28	Aube Yvonne M
304 281 11 00	1.00	SFD	3	1.00	1.00	1.00	\$403.28	\$403.28	Grame Paul E
304 281 12 00	1.00	SFD	3	1.00	1.00	1.00	\$403.28	\$403.28	Franklin Charles&Wendy F
304 281 13 00	1.00	SFD	3	1.00	1.00	1.00	\$403.28	\$403.28	Johnson Family Trust 01-29-15
304 281 14 00	1.00	SFD	3	1.00	1.00	1.00	\$403.28	\$403.28	Du Yingjuan
304 281 15 00	1.00	SFD	3	1.00	1.00	1.00	\$403.28	\$403.28	Tsuji Family Living Trust 12-14-95
304 281 16 00	1.00	SFD	3	1.00	1.00	1.00	\$403.28	\$403.28	Ren Bing&Zhao Xun
304 281 17 00	1.00	SFD	3	1.00	1.00	1.00	\$403.28	\$403.28	Marquez Family Trust 04-19-02
304 281 18 00	1.00	SFD	3	1.00	1.00	1.00	\$403.28	\$403.28	Mehta Family Trust 02-09-05
304 281 19 00	1.00	SFD	3	1.00	1.00	1.00	\$403.28	\$403.28	Safarian Family Trust
304 281 20 00	1.00	SFD	3	1.00	1.00	1.00	\$403.28	\$403.28	Patterson Family Trust 03-30-05
304 281 21 00	1.00	SFD	3	1.00	1.00	1.00	\$403.28	\$403.28	Samadi Abbas&Talebimarandi Soheyla
304 281 22 00	1.00	SFD	3	1.00	1.00	1.00	\$403.28	\$403.28	Warren Jay C
304 281 23 00	1.00	SFD	3	1.00	1.00	1.00	\$403.28	\$403.28	Notrica-Leslie Family Trust 09-10-13
304 281 24 00	1.00	SFD	3	1.00	1.00	1.00	\$403.28	\$403.28	Jackson Family Trust 02-09-02
304 281 25 00	1.00	SFD	3	1.00	1.00	1.00	\$403.28	\$403.28	Wright Frank D Trust 06-14-07
304 281 26 00	1.00	SFD	3	1.00	1.00	1.00	\$403.28	\$403.28	Kalavakunta Ravi&Karnam Sharada Revocable 20
304 281 27 00	1.00	SFD	3	1.00	1.00	1.00	\$403.28	\$403.28	Orme Living Trust 12-16-03
304 282 01 00	1.00	SFD	3	1.00	1.00	1.00	\$403.28	\$403.28	Bunnell Richard D&Sherry C
304 282 02 00	1.00	SFD	3	1.00	1.00	1.00	\$403.28	\$403.28	Smitham Bruce&Bouwina
304 282 03 00	1.00	SFD	3	1.00	1.00	1.00	\$403.28	\$403.28	Silverman Gary P&Sayuri O
304 282 04 00	1.00	SFD	3	1.00	1.00	1.00	\$403.28	\$403.28	Joslyn 2012 Trust
304 282 05 00	1.00	SFD	3	1.00	1.00	1.00	\$403.28	\$403.28	Owcharuk Nikolaj&Maryanne Revocable Inter Vivo
304 282 06 00	1.00	SFD	3	1.00	1.00	1.00	\$403.28	\$403.28	Prier Jill E Trust 11-10-09
304 282 07 00	1.00	SFD	3	1.00	1.00	1.00	\$403.28	\$403.28	Rones Sean
304 282 08 00	1.00	SFD	3	1.00	1.00	1.00	\$403.28	\$403.28	Shokrai Family Trust 04-19-07
304 282 09 00	1.00	SFD	3	1.00	1.00	1.00	\$403.28	\$403.28	Gargas Glenn R Tr
304 282 10 00	1.00	SFD	3	1.00	1.00	1.00	\$403.28	\$403.28	Singh Sujay&Gita
304 282 11 00	1.00	SFD	3	1.00	1.00	1.00	\$403.28	\$403.28	Heiden Wayne D
304 282 12 00	1.00	SFD	3	1.00	1.00	1.00	\$403.28	\$403.28	Lee Nathan D&Patricia Y
304 282 13 00	1.00	SFD	3	1.00	1.00	1.00	\$403.28	\$403.28	Bowles Craig A&Jill K Family Trust 04-18-97
304 282 14 00	1.00	SFD	3	1.00	1.00	1.00	\$403.28	\$403.28	Kaminski Daniel J&Nicole
304 282 15 00	1.00	SFD	3	1.00	1.00	1.00	\$403.28	\$403.28	Gitre Robert J Family Revocable Trust 12-28-01
304 282 16 00	1.00	SFD	3	1.00	1.00	1.00	\$403.28	\$403.28	Peters Eric C
304 282 17 00	1.00	SFD	3	1.00	1.00	1.00	\$403.28	\$403.28	Casey Trust 12-31-07
304 282 18 00	1.00	SFD	3	1.00	1.00	1.00	\$403.28	\$403.28	King Martin P&Vicki F Revocable Inter Vivos Trust
304 282 19 00	1.00	SFD	3	1.00	1.00	1.00	\$403.28	\$403.28	Low William M&Rebecca O
304 282 20 00	1.00	SFD	3	1.00	1.00	1.00	\$403.28	\$403.28	Cole William A&Stacey E
304 282 21 00	1.00	SFD	3	1.00	1.00	1.00	\$403.28	\$403.28	Perkins Family Trust 11-12-15
304 282 22 00	1.00	SFD	3	1.00	1.00	1.00	\$403.28	\$403.28	Chan Arthur Y
304 282 23 00	1.00	SFD	3	1.00	1.00	1.00	\$403.28	\$403.28	Doell Colleen Trust 09-10-99
304 282 24 00	1.00	SFD	3	1.00	1.00	1.00	\$403.28	\$403.28	Wishner Mark&Ginger Trust 11-10-97
304 282 25 00	1.00	SFD	3	1.00	1.00	1.00	\$403.28	\$403.28	Shinar Zachary M&Wendy N
304 282 26 00	1.00	SFD	3	1.00	1.00	1.00	\$403.28	\$403.28	Suen Lynn F Living Trust
304 282 27 00	1.00	SFD	3	1.00	1.00	1.00	\$403.28	\$403.28	Rochelle Trust 09-18-02
304 282 28 00	1.00	SFD	3	1.00	1.00	1.00	\$403.28	\$403.28	Allen Eric S&Tran Duong Thi Thuy
304 282 29 00	1.00	SFD	3	1.00	1.00	1.00	\$403.28	\$403.28	Kadonaga Family Trust 09-20-06
304 282 30 00	1.00	SFD	3	1.00	1.00	1.00	\$403.28	\$403.28	Fong Family Trust 08-01-93
304 282 31 00	1.00	SFD	3	1.00	1.00	1.00	\$403.28	\$403.28	Bentson James T&Dorn Margot M Revocable Trus
304 282 32 00	1.00	SFD	3	1.00	1.00	1.00	\$403.28	\$403.28	Goldberg Samuel Trust 05-05-88
304 282 33 00	1.00	SFD	3	1.00	1.00	1.00	\$403.28	\$403.28	Starr Anthony&Taitiana
304 282 34 00	1.00	SFD	3	1.00	1.00	1.00	\$403.28	\$403.28	Wilson Family Trust 07-05-12

EXHIBIT C - Assessment Roll (Fiscal Year 2017)
Carmel Valley Maintenance Assessment District

Parcel Number	Acres/ Units ⁽¹⁾	Land Use ⁽²⁾	Zone Number	Apportionment Factors		Total EBU's	Unit Cost (\$/EBU)	FY 2017 ⁽⁴⁾ Assessment	Owner Name
				Land Use ⁽²⁾	Benefit ⁽³⁾				
304 282 35 00	1.00	SFD	3	1.00	1.00	1.00	\$403.28	\$403.28	Bouzida Family Trust 03-24-09
304 282 36 00	1.00	SFD	3	1.00	1.00	1.00	\$403.28	\$403.28	Sach Neal&Tina
304 282 37 00	1.00	SFD	3	1.00	1.00	1.00	\$403.28	\$403.28	Wang Tung Hui&Mei Hwei Chiu
304 282 38 00	1.00	SFD	3	1.00	1.00	1.00	\$403.28	\$403.28	Dabelgott Charles&Frederickson Kelly
304 282 39 00	1.00	SFD	3	1.00	1.00	1.00	\$403.28	\$403.28	Remington Family Trust 07-13-99
304 282 40 00	1.00	SFD	3	1.00	1.00	1.00	\$403.28	\$403.28	Kania Robert S&Ann M
304 282 41 00	1.00	SFD	3	1.00	1.00	1.00	\$403.28	\$403.28	Vacar Dan&Carmen Trust 03-04-05
304 282 42 00	1.00	SFD	3	1.00	1.00	1.00	\$403.28	\$403.28	Burke Leo G&Kaufman Bella A
304 282 43 00	1.00	SFD	3	1.00	1.00	1.00	\$403.28	\$403.28	Brown Venitia G
304 282 44 00	1.00	SFD	3	1.00	1.00	1.00	\$403.28	\$403.28	Burland Family Trust 09-08-06
304 282 45 00	1.00	SFD	3	1.00	1.00	1.00	\$403.28	\$403.28	Allen Margaret M Trust 11-09-15
304 282 46 00	1.00	SFD	3	1.00	1.00	1.00	\$403.28	\$403.28	Roussos Peter&Mary Living Trust 01-05-00
304 282 47 00	1.00	SFD	3	1.00	1.00	1.00	\$403.28	\$403.28	Miao Family Trust
304 282 48 00	1.00	SFD	3	1.00	1.00	1.00	\$403.28	\$403.28	Lee Jason&Chen Concordia
304 282 49 00	1.00	SFD	3	1.00	1.00	1.00	\$403.28	\$403.28	Ho Wei-Shih&Anna C
304 282 50 00	1.00	SFD	3	1.00	1.00	1.00	\$403.28	\$403.28	Tao Junhua&Gao Jianjun
304 282 51 00	1.00	SFD	3	1.00	1.00	1.00	\$403.28	\$403.28	Jennings Family Trust 10-06-14
304 282 52 00	1.00	SFD	3	1.00	1.00	1.00	\$403.28	\$403.28	Pustilnik Family Trust 12-13-05
304 282 53 00	1.00	SFD	3	1.00	1.00	1.00	\$403.28	\$403.28	Nitta Hiroyuki
304 282 54 00	2.32	OSP	3	0.00	0.30	0.00	\$403.28	\$0.00	Marlin Development
304 290 01 00	1.00	SFD	5	1.00	1.00	1.00	\$73.56	\$73.56	Kinney Margaret
304 290 02 00	1.00	SFD	5	1.00	1.00	1.00	\$73.56	\$73.56	Merical Family Trust 06-23-99
304 290 03 00	1.00	SFD	5	1.00	1.00	1.00	\$73.56	\$73.56	Wong Carol M
304 290 04 00	1.00	SFD	5	1.00	1.00	1.00	\$73.56	\$73.56	Wei-Xiao Trust 12-10-10
304 290 05 00	1.00	SFD	5	1.00	1.00	1.00	\$73.56	\$73.56	Tukey Family Trust 07-19-04
304 290 06 00	1.00	SFD	5	1.00	1.00	1.00	\$73.56	\$73.56	Clark H L Trust 02-13-14
304 290 07 00	1.00	SFD	5	1.00	1.00	1.00	\$73.56	\$73.56	Carter David J&Luann M
304 290 08 00	1.00	SFD	5	1.00	1.00	1.00	\$73.56	\$73.56	Silva Gloria
304 290 09 00	1.00	SFD	5	1.00	1.00	1.00	\$73.56	\$73.56	Makowski Family Trust 06-29-00
304 290 10 00	1.00	SFD	5	1.00	1.00	1.00	\$73.56	\$73.56	Freel Edward T Jr&Sue R
304 290 11 00	1.00	SFD	5	1.00	1.00	1.00	\$73.56	\$73.56	Iriarte Philip L&Pauline M Family Trust 12-23-97
304 290 12 00	1.00	SFD	5	1.00	1.00	1.00	\$73.56	\$73.56	Gosula Venkata R Inter Vivos Trust 01-23-03
304 290 13 00	1.00	SFD	5	1.00	1.00	1.00	\$73.56	\$73.56	Falta Kenneth J
304 290 14 00	1.00	SFD	5	1.00	1.00	1.00	\$73.56	\$73.56	Hollon Michael&Dulce
304 290 15 00	1.00	SFD	5	1.00	1.00	1.00	\$73.56	\$73.56	Godkin Family Trust 05-23-06
304 290 16 00	1.00	SFD	5	1.00	1.00	1.00	\$73.56	\$73.56	Phung Duy&Carter Marie
304 290 17 00	1.00	SFD	5	1.00	1.00	1.00	\$73.56	\$73.56	Powell David M&Ann L
304 290 18 00	1.00	SFD	5	1.00	1.00	1.00	\$73.56	\$73.56	Burd Stephen
304 290 19 00	1.00	SFD	5	1.00	1.00	1.00	\$73.56	\$73.56	Mills Timothy P&Janene M
304 290 20 00	1.00	SFD	5	1.00	1.00	1.00	\$73.56	\$73.56	C K Chen Enterprises L L C
304 290 21 00	1.00	SFD	5	1.00	1.00	1.00	\$73.56	\$73.56	Burr Family Trust 12-21-05
304 290 22 00	1.00	SFD	5	1.00	1.00	1.00	\$73.56	\$73.56	Wang Yong Jun&Cao Grace Xuege
304 290 23 00	1.00	SFD	5	1.00	1.00	1.00	\$73.56	\$73.56	Bhopal Revocable 2012 Trust 11-19-12
304 290 24 00	1.00	SFD	5	1.00	1.00	1.00	\$73.56	\$73.56	Loh Real Estate Lp
304 290 25 00	1.00	SFD	5	1.00	1.00	1.00	\$73.56	\$73.56	Parbhoo Siddharth
304 290 26 00	1.00	SFD	5	1.00	1.00	1.00	\$73.56	\$73.56	Nichols Family Trust 12-11-98
304 290 27 00	1.00	SFD	5	1.00	1.00	1.00	\$73.56	\$73.56	Stelmach Michael F&Peggy L
304 290 28 00	1.00	SFD	5	1.00	1.00	1.00	\$73.56	\$73.56	Malinow Alberto&Viviana Living Trust 08-10-15
304 290 29 00	1.00	SFD	5	1.00	1.00	1.00	\$73.56	\$73.56	Aldrich John P Revocable Trust 08-22-13
304 290 30 00	1.00	SFD	5	1.00	1.00	1.00	\$73.56	\$73.56	C K Chen Enterprises L L C
304 290 31 00	1.00	SFD	5	1.00	1.00	1.00	\$73.56	\$73.56	Fassett Robert T&Angela
304 290 32 00	1.00	SFD	5	1.00	1.00	1.00	\$73.56	\$73.56	Chen Living Trust 07-12-15
304 290 33 00	1.00	SFD	5	1.00	1.00	1.00	\$73.56	\$73.56	Lurie Family Trust 02-20-07
304 290 34 00	1.00	SFD	5	1.00	1.00	1.00	\$73.56	\$73.56	White Matthew N
304 290 35 00	1.00	SFD	5	1.00	1.00	1.00	\$73.56	\$73.56	Taliet Eric R&Naomi Family Trust 05-04-12
304 290 36 00	1.00	SFD	5	1.00	1.00	1.00	\$73.56	\$73.56	Marxen Annette C Separate Property Trust 12-18-
304 290 37 00	1.00	SFD	5	1.00	1.00	1.00	\$73.56	\$73.56	Glaser Elinor B Tr

EXHIBIT C - Assessment Roll (Fiscal Year 2017)
Carmel Valley Maintenance Assessment District

Parcel Number	Acres/Units ⁽¹⁾	Land Use ⁽²⁾	Zone Number	Apportionment Factors		Total EBU's	Unit Cost (\$/EBU)	FY 2017 ⁽⁴⁾ Assessment	Owner Name
				Land Use ⁽²⁾	Benefit ⁽³⁾				
304 290 38 00	1.00	SFD	5	1.00	1.00	1.00	\$73.56	\$73.56	McGuinness Panter Trust 01-07-13
304 290 39 00	1.00	SFD	5	1.00	1.00	1.00	\$73.56	\$73.56	Fisher Family Trust 02-10-05
304 290 40 00	1.00	SFD	5	1.00	1.00	1.00	\$73.56	\$73.56	D P&J Associates L L C
304 290 41 00	1.00	SFD	5	1.00	1.00	1.00	\$73.56	\$73.56	Cheng Family Trust 03-16-02
304 290 42 00	1.00	SFD	5	1.00	1.00	1.00	\$73.56	\$73.56	Abumeri Mark M
304 290 43 00	1.00	SFD	5	1.00	1.00	1.00	\$73.56	\$73.56	Catz Sergio D&Johnson Jennifer Linda
304 290 44 00	1.00	SFD	5	1.00	1.00	1.00	\$73.56	\$73.56	Sorkine Vladislav
304 290 45 00	1.00	SFD	5	1.00	1.00	1.00	\$73.56	\$73.56	Fletcher Anne
304 290 46 00	1.00	SFD	5	1.00	1.00	1.00	\$73.56	\$73.56	Bernstein Family Trust 08-07-02
304 290 47 00	1.00	SFD	5	1.00	1.00	1.00	\$73.56	\$73.56	Ceccanese Family Trust 10-17-01
304 290 48 00	1.00	SFD	5	1.00	1.00	1.00	\$73.56	\$73.56	Clark Kelly
304 290 49 00	1.00	SFD	5	1.00	1.00	1.00	\$73.56	\$73.56	Johnson Robert A&Rhonda B
304 290 50 00	0.06	OSP	5	0.00	0.30	0.00	\$73.56	\$0.00	Peninsula At Del Mar Highlands Neighborhood Ho
304 290 51 00	1.17	OSP	5	0.00	0.30	0.00	\$73.56	\$0.00	Peninsula At Del Mar Highlands Neighborhood Ho
304 290 52 00	2.04	PKU	5	0.50	0.30	0.31	\$73.56	\$22.50	City Of San Diego
304 290 53 00	0.07	OSP	5	0.00	0.30	0.00	\$73.56	\$0.00	Peninsula At Del Mar Highlands Neighborhood Ho
304 290 54 00	0.12	OSP	5	0.00	0.30	0.00	\$73.56	\$0.00	Peninsula At Del Mar Highlands Neighborhood Ho
304 290 55 00	0.09	OSP	5	0.00	0.30	0.00	\$73.56	\$0.00	Peninsula At Del Mar Highlands Neighborhood Ho
304 290 56 00	0.06	OSP	5	0.00	0.30	0.00	\$73.56	\$0.00	Peninsula At Del Mar Highlands Neighborhood Ho
304 290 57 00	0.05	OSP	5	0.00	0.30	0.00	\$73.56	\$0.00	Peninsula At Del Mar Highlands Neighborhood Ho
304 291 01 00	1.00	SFD	5	1.00	1.00	1.00	\$73.56	\$73.56	Jenn Paul C&Sherry C
304 291 02 00	1.00	SFD	5	1.00	1.00	1.00	\$73.56	\$73.56	Earne Matthew&Elizabeth
304 291 03 00	1.00	SFD	5	1.00	1.00	1.00	\$73.56	\$73.56	Choy Family Trust 07-01-05
304 291 04 00	1.00	SFD	5	1.00	1.00	1.00	\$73.56	\$73.56	Vaghefi Morteza&Parandoosh Zahra Family Exem
304 291 05 00	1.00	SFD	5	1.00	1.00	1.00	\$73.56	\$73.56	Sung Chen-Han
304 291 06 00	1.00	SFD	5	1.00	1.00	1.00	\$73.56	\$73.56	Chap Sokunthea&Sochenda H
304 291 07 00	1.00	SFD	5	1.00	1.00	1.00	\$73.56	\$73.56	Long Tayler Hugh&Nikki Iwen
304 291 08 00	1.00	SFD	5	1.00	1.00	1.00	\$73.56	\$73.56	Spivak Family Trust 03-22-10
304 291 09 00	1.00	SFD	5	1.00	1.00	1.00	\$73.56	\$73.56	Ysji Properties L L C
304 291 10 00	1.00	SFD	5	1.00	1.00	1.00	\$73.56	\$73.56	Castillo Brad&Tamara Family Trust 08-29-12
304 291 11 00	1.00	SFD	5	1.00	1.00	1.00	\$73.56	\$73.56	Neimark Family Trust 11-19-04
304 291 12 00	1.00	SFD	5	1.00	1.00	1.00	\$73.56	\$73.56	Song Youngiee&Tae W
304 291 13 00	1.00	SFD	5	1.00	1.00	1.00	\$73.56	\$73.56	Li Huajie&Luo Li
304 291 14 00	1.00	SFD	5	1.00	1.00	1.00	\$73.56	\$73.56	Li Simin&Wei Wei Revocable Living Trust 06-14-13
304 291 15 00	1.00	SFD	5	1.00	1.00	1.00	\$73.56	\$73.56	Dempsey James J&Patricia
304 291 16 00	1.00	SFD	5	1.00	1.00	1.00	\$73.56	\$73.56	Lin Shaw-Yueh&Mei-Li Trs
304 291 17 00	1.00	SFD	5	1.00	1.00	1.00	\$73.56	\$73.56	Hung Wai To K&Tsang Mimi
304 291 18 00	1.00	SFD	5	1.00	1.00	1.00	\$73.56	\$73.56	Ding Yong&Jiang Rongzhi
304 291 19 00	1.00	SFD	5	1.00	1.00	1.00	\$73.56	\$73.56	Yeh Jimmy Chih-Ming&Rachel Ling-Hui
304 291 20 00	1.00	SFD	5	1.00	1.00	1.00	\$73.56	\$73.56	Chung Daein&Jiyoun
304 291 21 00	1.00	SFD	5	1.00	1.00	1.00	\$73.56	\$73.56	Wilbur James M&Masumi K
304 291 22 00	1.00	SFD	5	1.00	1.00	1.00	\$73.56	\$73.56	Wiley Veronica H
304 291 23 00	1.00	SFD	5	1.00	1.00	1.00	\$73.56	\$73.56	Marquardt Liza G Family Trust 01-12-10
304 291 24 00	1.00	SFD	5	1.00	1.00	1.00	\$73.56	\$73.56	Teague Trust 09-23-04
304 291 25 00	1.00	SFD	5	1.00	1.00	1.00	\$73.56	\$73.56	Dim-Montoya Mary L
304 291 26 00	1.00	SFD	5	1.00	1.00	1.00	\$73.56	\$73.56	Chen-Zhang Family Trust 08-03-12
304 291 27 00	1.00	SFD	5	1.00	1.00	1.00	\$73.56	\$73.56	Kim Young H&Kelly C
304 291 28 00	1.00	SFD	5	1.00	1.00	1.00	\$73.56	\$73.56	Chen Family Trust 05-08-00
304 291 29 00	1.00	SFD	5	1.00	1.00	1.00	\$73.56	\$73.56	Abed Ayal&Gvira
304 291 30 00	1.00	SFD	5	1.00	1.00	1.00	\$73.56	\$73.56	Henne Andrea Family Trust 04-18-03
304 291 31 00	1.00	SFD	5	1.00	1.00	1.00	\$73.56	\$73.56	Hagio Family Trust 12-08-05
304 291 32 00	1.00	SFD	5	1.00	1.00	1.00	\$73.56	\$73.56	Foltyn Martha T
304 291 33 00	1.00	SFD	5	1.00	1.00	1.00	\$73.56	\$73.56	D P&J Associates L L C
304 291 34 00	1.00	SFD	5	1.00	1.00	1.00	\$73.56	\$73.56	Muller Ulrich F&Yang Jing
304 291 35 00	1.00	SFD	5	1.00	1.00	1.00	\$73.56	\$73.56	Thomas Robert N
304 291 36 00	1.00	SFD	5	1.00	1.00	1.00	\$73.56	\$73.56	Dietz Teresa E
304 291 37 00	1.00	SFD	5	1.00	1.00	1.00	\$73.56	\$73.56	Eyles James E&Ruth M

EXHIBIT C - Assessment Roll (Fiscal Year 2017)
Carmel Valley Maintenance Assessment District

Parcel Number	Acres/Units ⁽¹⁾	Land Use ⁽²⁾	Zone Number	Apportionment Factors		Total EBU's	Unit Cost (\$/EBU)	FY 2017 ⁽⁴⁾ Assessment	Owner Name
				Land Use ⁽²⁾	Benefit ⁽³⁾				
304 291 38 00	1.00	SFD	5	1.00	1.00	1.00	\$73.56	\$73.56	Yoon Ji Hoon
304 291 39 00	1.00	SFD	5	1.00	1.00	1.00	\$73.56	\$73.56	Ham Family Trust 04-21-04
304 291 40 00	1.00	SFD	5	1.00	1.00	1.00	\$73.56	\$73.56	Marino Salvatore L&Antoinette Living Trust 05-21-
304 291 41 00	1.00	SFD	5	1.00	1.00	1.00	\$73.56	\$73.56	Rangan P Venkat&Nandini Family Trust 06-18-03
304 291 42 00	1.00	SFD	5	1.00	1.00	1.00	\$73.56	\$73.56	Levitt June
304 291 43 00	1.00	SFD	5	1.00	1.00	1.00	\$73.56	\$73.56	Geissinger George L&Honer Denise
304 291 44 00	1.00	SFD	5	1.00	1.00	1.00	\$73.56	\$73.56	Mad Jakats
304 291 45 00	1.00	SFD	5	1.00	1.00	1.00	\$73.56	\$73.56	Bennett Tracy L T Family Trust 10-03-05
304 291 46 00	1.00	SFD	5	1.00	1.00	1.00	\$73.56	\$73.56	Zayas Susan T Trust 10-02-13
304 291 47 00	1.00	SFD	5	1.00	1.00	1.00	\$73.56	\$73.56	Bailey Raymond L&Joyce C
304 291 48 00	1.00	SFD	5	1.00	1.00	1.00	\$73.56	\$73.56	Lu Hung Jung&Nguyen-Tran Thanh Phuoc
304 291 49 00	1.00	SFD	5	1.00	1.00	1.00	\$73.56	\$73.56	Alpert Charles S&Babtkis Elyse Trust 09-03-97
304 291 50 00	1.00	SFD	5	1.00	1.00	1.00	\$73.56	\$73.56	Lin David&Tho La Family Trust 12-22-09
304 291 51 00	1.00	SFD	5	1.00	1.00	1.00	\$73.56	\$73.56	Krusen Jeffrey K&Fourie Anne
304 291 52 00	1.00	SFD	5	1.00	1.00	1.00	\$73.56	\$73.56	Kohn Joel A&Melissa L
304 291 53 00	1.00	SFD	5	1.00	1.00	1.00	\$73.56	\$73.56	Coordt Victoria A Family Trust 09-15-04
304 291 54 00	1.00	SFD	5	1.00	1.00	1.00	\$73.56	\$73.56	Hsiung Yuchu Grace
304 291 55 00	1.00	SFD	5	1.00	1.00	1.00	\$73.56	\$73.56	Liu Dongfang&Wang Yue
304 291 56 00	0.06	OSP	5	0.00	0.30	0.00	\$73.56	\$0.00	Peninsula At Del Mar Highlands Neighborhood Ho
304 291 57 00	1.59	OSP	5	0.00	0.30	0.00	\$73.56	\$0.00	Peninsula At Del Mar Highlands Neighborhood Ho
304 291 58 00	0.58	OSP	5	0.00	0.30	0.00	\$73.56	\$0.00	Peninsula At Del Mar Highlands Neighborhood Ho
304 301 01 00	1.00	SFD	5	1.00	1.00	1.00	\$73.56	\$73.56	Balch-Schmid Family Trust 12-20-93
304 301 02 00	1.00	SFD	5	1.00	1.00	1.00	\$73.56	\$73.56	Partin Daniel&Einat A
304 301 03 00	1.00	SFD	5	1.00	1.00	1.00	\$73.56	\$73.56	Gregorek Francis M
304 301 04 00	1.00	SFD	5	1.00	1.00	1.00	\$73.56	\$73.56	Kruk Family Trust 12-10-14
304 301 05 00	1.00	SFD	5	1.00	1.00	1.00	\$73.56	\$73.56	Thomas William S Jr&Patricia K Revocable Trust C
304 301 06 00	1.00	SFD	5	1.00	1.00	1.00	\$73.56	\$73.56	Warlick Family Trust 09-19-11
304 301 07 00	1.00	SFD	5	1.00	1.00	1.00	\$73.56	\$73.56	Morgan Adam&Erin
304 301 08 00	1.00	SFD	5	1.00	1.00	1.00	\$73.56	\$73.56	Shelby Paula F Family Trust 11-21-08
304 301 09 00	1.00	SFD	5	1.00	1.00	1.00	\$73.56	\$73.56	Sen Mehmet&Aymelek Family Trust
304 301 10 00	1.00	SFD	5	1.00	1.00	1.00	\$73.56	\$73.56	Chakraborty Tapan J&Monalisa
304 301 11 00	1.00	SFD	5	1.00	1.00	1.00	\$73.56	\$73.56	Wingis Steven D
304 301 12 00	1.00	SFD	5	1.00	1.00	1.00	\$73.56	\$73.56	Tsai Family Trust 07-08-99
304 301 13 00	1.00	SFD	5	1.00	1.00	1.00	\$73.56	\$73.56	Bindiganavile Srivatsa&Srivatsa Radhika
304 301 14 00	1.00	SFD	5	1.00	1.00	1.00	\$73.56	\$73.56	Habeich Carangelo Family Trust 07-13-00
304 301 15 00	1.00	SFD	5	1.00	1.00	1.00	\$73.56	\$73.56	Feuer Ralph&Vongontard Saidah
304 301 16 00	1.00	SFD	5	1.00	1.00	1.00	\$73.56	\$73.56	Inamdar Trust 12-31-15
304 301 17 00	1.00	SFD	5	1.00	1.00	1.00	\$73.56	\$73.56	Ford Bolden Trust 07-05-07
304 301 18 00	1.00	SFD	5	1.00	1.00	1.00	\$73.56	\$73.56	Kremer Eric A&Jae B
304 301 19 00	1.00	SFD	5	1.00	1.00	1.00	\$73.56	\$73.56	Blaylock Richard L&Zoe
304 301 20 00	1.00	SFD	5	1.00	1.00	1.00	\$73.56	\$73.56	Kuo Family Trust 02-25-04
304 301 21 00	1.00	SFD	5	1.00	1.00	1.00	\$73.56	\$73.56	Inamati Family Trust 11-16-92
304 301 22 00	1.00	SFD	5	1.00	1.00	1.00	\$73.56	\$73.56	Anas Family Trust 12-23-99
304 301 23 00	1.00	SFD	5	1.00	1.00	1.00	\$73.56	\$73.56	Sanford Arthur H&Michelle M
304 301 24 00	1.00	SFD	5	1.00	1.00	1.00	\$73.56	\$73.56	Daluiso Brad&Kahle Family Trust 06-25-99
304 301 25 00	1.00	SFD	5	1.00	1.00	1.00	\$73.56	\$73.56	Davis R&A Revocable Trust 01-20-05
304 301 26 00	1.00	SFD	5	1.00	1.00	1.00	\$73.56	\$73.56	Kunitake Eugene&Yutaka Trs
304 301 27 00	1.00	SFD	5	1.00	1.00	1.00	\$73.56	\$73.56	Rushin Darren J&Claudia E
304 301 28 00	1.00	SFD	5	1.00	1.00	1.00	\$73.56	\$73.56	Leuthold Richard R&Janet S
304 301 29 00	1.00	SFD	5	1.00	1.00	1.00	\$73.56	\$73.56	Pai Hui-Yu&Li-Shu Chen
304 301 30 00	1.00	SFD	5	1.00	1.00	1.00	\$73.56	\$73.56	Ball Family Trust 10-23-01
304 301 31 00	1.00	SFD	5	1.00	1.00	1.00	\$73.56	\$73.56	Browne Lori Revocable Living Trust 03-07-01
304 301 32 00	1.00	SFD	5	1.00	1.00	1.00	\$73.56	\$73.56	Basava Channa&Rathna
304 301 33 00	1.00	SFD	5	1.00	1.00	1.00	\$73.56	\$73.56	Stephenson Family Trust 05-30-90
304 301 34 00	1.00	SFD	5	1.00	1.00	1.00	\$73.56	\$73.56	Segal Helen L
304 301 35 00	1.00	SFD	5	1.00	1.00	1.00	\$73.56	\$73.56	Parsons Hans R&Miganoosh
304 301 36 00	1.00	SFD	5	1.00	1.00	1.00	\$73.56	\$73.56	Crane Bryan&Stipho Sally

EXHIBIT C - Assessment Roll (Fiscal Year 2017)
Carmel Valley Maintenance Assessment District

Parcel Number	Acres/ Units ⁽¹⁾	Land Use ⁽²⁾	Zone Number	Apportionment Factors		Total EBU's	Unit Cost (\$/EBU)	FY 2017 ⁽⁴⁾ Assessment	Owner Name
				Land Use ⁽²⁾	Benefit ⁽³⁾				
304 301 37 00	1.00	SFD	5	1.00	1.00	1.00	\$73.56	\$73.56	Rajkotia Amol
304 301 38 00	1.00	SFD	5	1.00	1.00	1.00	\$73.56	\$73.56	Sharafi-Eftekhari Family Trust 06-14-13
304 301 39 00	1.00	SFD	5	1.00	1.00	1.00	\$73.56	\$73.56	Saito Family Trust 09-19-11
304 301 40 00	1.00	SFD	5	1.00	1.00	1.00	\$73.56	\$73.56	Jacobs Donald&Danusia
304 301 41 00	1.00	SFD	5	1.00	1.00	1.00	\$73.56	\$73.56	Larson Richard O&Mariko
304 301 42 00	0.36	OSP	5	0.00	0.30	0.00	\$73.56	\$0.00	Peninsula At Del Mar Highlands Neighborhood Ho
304 302 01 00	1.00	SFD	5	1.00	1.00	1.00	\$73.56	\$73.56	Jain Nikhil&Santosh
304 302 02 00	1.00	SFD	5	1.00	1.00	1.00	\$73.56	\$73.56	Deuprey Family Trust
304 302 03 00	1.00	SFD	5	1.00	1.00	1.00	\$73.56	\$73.56	Dow Sharon A Trust 08-11-93
304 302 04 00	1.00	SFD	5	1.00	1.00	1.00	\$73.56	\$73.56	Chatroo Family Trust 05-02-00
304 302 05 00	1.00	SFD	5	1.00	1.00	1.00	\$73.56	\$73.56	Iwata Family Trust 12-20-07
304 302 06 00	1.00	SFD	5	1.00	1.00	1.00	\$73.56	\$73.56	Abdulkader Majid
304 302 07 00	1.00	SFD	5	1.00	1.00	1.00	\$73.56	\$73.56	Teren Corinne H 2006 Trust 02-02-06
304 302 08 00	1.00	SFD	5	1.00	1.00	1.00	\$73.56	\$73.56	Cheng Lin Yung Yau
304 302 09 00	1.00	SFD	5	1.00	1.00	1.00	\$73.56	\$73.56	Schluter Living Trust 09-07-11
304 302 10 00	1.00	SFD	5	1.00	1.00	1.00	\$73.56	\$73.56	Filippi Trust A 06-13-88
304 302 11 00	1.00	SFD	5	1.00	1.00	1.00	\$73.56	\$73.56	Young Family Trust 05-22-02
304 302 12 00	1.00	SFD	5	1.00	1.00	1.00	\$73.56	\$73.56	Gullahorn Family Trust 12-01-98
304 302 13 00	1.00	SFD	5	1.00	1.00	1.00	\$73.56	\$73.56	Wong Chung&Yen
304 302 14 00	1.00	SFD	5	1.00	1.00	1.00	\$73.56	\$73.56	Wood James R
304 302 15 00	1.00	SFD	5	1.00	1.00	1.00	\$73.56	\$73.56	Speer Bradford A&Janet A
304 302 16 00	1.00	SFD	5	1.00	1.00	1.00	\$73.56	\$73.56	Irwin Trust 02-02-01
304 302 17 00	1.00	SFD	5	1.00	1.00	1.00	\$73.56	\$73.56	Sherlock Daniel B&Julie E Family Trust 04-08-99
304 302 18 00	1.00	SFD	5	1.00	1.00	1.00	\$73.56	\$73.56	Schorn Family Trust 04-17-14
304 302 19 00	1.00	SFD	5	1.00	1.00	1.00	\$73.56	\$73.56	Miller Scott R&Lisa R
304 302 20 00	1.00	SFD	5	1.00	1.00	1.00	\$73.56	\$73.56	Cruz Cynthia L
304 302 21 00	1.00	SFD	5	1.00	1.00	1.00	\$73.56	\$73.56	Lawrence Family Trust 02-20-03
304 302 22 00	1.00	SFD	5	1.00	1.00	1.00	\$73.56	\$73.56	Plowden/Martin Revocable Trust 01-12-99
304 302 23 00	1.00	SFD	5	1.00	1.00	1.00	\$73.56	\$73.56	Satoda Yozo&Tomie W Inter Vivos Trust 02-09-96
304 302 24 00	1.00	SFD	5	1.00	1.00	1.00	\$73.56	\$73.56	Heroman William M&Karen M
304 302 25 00	1.00	SFD	5	1.00	1.00	1.00	\$73.56	\$73.56	Pursell Christian S&Jeannie P Trust 11-17-89
304 302 26 00	1.00	SFD	5	1.00	1.00	1.00	\$73.56	\$73.56	Stephenson&Morimoto Trust 02-25-13
304 302 27 00	1.00	SFD	5	1.00	1.00	1.00	\$73.56	\$73.56	D P&J Associates L L C
304 302 28 00	1.00	SFD	5	1.00	1.00	1.00	\$73.56	\$73.56	Ross Carole&Steven Trust 01-27-00
304 302 29 00	1.00	SFD	5	1.00	1.00	1.00	\$73.56	\$73.56	Kuberra Family Revocable Trust I 05-01-95
304 302 30 00	1.00	SFD	5	1.00	1.00	1.00	\$73.56	\$73.56	Yang Trust 03-14-98
304 302 31 00	1.00	SFD	5	1.00	1.00	1.00	\$73.56	\$73.56	Stratton Maureen Trust 03-27-01
304 302 32 00	1.00	SFD	5	1.00	1.00	1.00	\$73.56	\$73.56	Liao Walter Nan&Maggie Revocable Trust 11-09-1
304 302 33 00	1.00	SFD	5	1.00	1.00	1.00	\$73.56	\$73.56	Zilberman Family Trust 12-07-01
304 302 34 00	1.00	SFD	5	1.00	1.00	1.00	\$73.56	\$73.56	Guimond Family Trust 06-14-12
304 302 35 00	1.00	SFD	5	1.00	1.00	1.00	\$73.56	\$73.56	Fleming Charles T&Ann T
304 302 36 00	1.00	SFD	5	1.00	1.00	1.00	\$73.56	\$73.56	Nguyen Trong V&Chinh T Revocable Trust 10-30-
304 302 37 00	0.51	OSP	5	0.00	0.30	0.00	\$73.56	\$0.00	Peninsula At Del Mar Highlands Neighborhood Ho
304 311 01 00	1.00	SFD	3	1.00	1.00	1.00	\$403.28	\$403.28	Jones William S&Irene E Trust 11-06-87
304 311 02 00	1.00	SFD	3	1.00	1.00	1.00	\$403.28	\$403.28	Turek Richard L&Marcia Z
304 311 03 00	1.00	SFD	3	1.00	1.00	1.00	\$403.28	\$403.28	Alavikia Hassan&Jila Family Trust 01-04-00
304 311 04 00	1.00	SFD	3	1.00	1.00	1.00	\$403.28	\$403.28	Ly Tam Thanh&Nina Tran Living Trust 03-21-06
304 311 05 00	1.00	SFD	3	1.00	1.00	1.00	\$403.28	\$403.28	Li Yingjie
304 311 06 00	1.00	SFD	3	1.00	1.00	1.00	\$403.28	\$403.28	M J Phan Trust 04-26-12
304 311 07 00	1.00	SFD	3	1.00	1.00	1.00	\$403.28	\$403.28	Tellefsen Kurt V&Tricia R
304 311 08 00	1.00	SFD	3	1.00	1.00	1.00	\$403.28	\$403.28	Lau Louis Yi Chuen&Kim Ja Young
304 311 09 00	1.00	SFD	3	1.00	1.00	1.00	\$403.28	\$403.28	Fallon-Stephan Family Trust 04-17-15
304 311 10 00	1.00	SFD	3	1.00	1.00	1.00	\$403.28	\$403.28	Jones Richard G&Harmon Margaret A
304 311 11 00	1.00	SFD	3	1.00	1.00	1.00	\$403.28	\$403.28	Mulmat David&Darlanne
304 311 12 00	1.00	SFD	3	1.00	1.00	1.00	\$403.28	\$403.28	Rauvola Roger B&Janet R
304 311 13 00	1.00	SFD	3	1.00	1.00	1.00	\$403.28	\$403.28	Cabulio Trust 02-25-09
304 311 14 00	1.00	SFD	3	1.00	1.00	1.00	\$403.28	\$403.28	Munce Family Trust 01-26-94

EXHIBIT C - Assessment Roll (Fiscal Year 2017)
Carmel Valley Maintenance Assessment District

Parcel Number	Acres/ Units ⁽¹⁾	Land Use ⁽²⁾	Zone Number	Apportionment Factors		Total EBU's	Unit Cost (\$/EBU)	FY 2017 ⁽⁴⁾ Assessment	Owner Name
				Land Use ⁽²⁾	Benefit ⁽³⁾				
304 311 15 00	1.00	SFD	3	1.00	1.00	1.00	\$403.28	\$403.28	Do Angela Q
304 311 16 00	1.00	SFD	3	1.00	1.00	1.00	\$403.28	\$403.28	Johnson Shawn
304 311 17 00	1.00	SFD	3	1.00	1.00	1.00	\$403.28	\$403.28	Reed Robert C Iii&Brigid B
304 311 18 00	1.00	SFD	3	1.00	1.00	1.00	\$403.28	\$403.28	Jiang Shao-Kun&Lung-Jiang Theresa H
304 311 19 00	1.00	SFD	3	1.00	1.00	1.00	\$403.28	\$403.28	Tran Chinh V&Le Van Anh T
304 311 20 00	1.00	SFD	3	1.00	1.00	1.00	\$403.28	\$403.28	Parvar Shawn A&Fereshteh A
304 311 21 00	1.00	SFD	3	1.00	1.00	1.00	\$403.28	\$403.28	Lyman Revocable Trust 11-04-93
304 311 22 00	1.00	SFD	3	1.00	1.00	1.00	\$403.28	\$403.28	Kopald David&Jones Merrily K
304 311 23 00	1.00	SFD	3	1.00	1.00	1.00	\$403.28	\$403.28	Squire Mary F Family Trust 07-08-02
304 311 24 00	1.00	SFD	3	1.00	1.00	1.00	\$403.28	\$403.28	Dorfman Vladimir A&Alimansky Marina
304 311 25 00	1.00	SFD	3	1.00	1.00	1.00	\$403.28	\$403.28	Montejano Family Trust 01-01-08
304 311 26 00	1.00	SFD	3	1.00	1.00	1.00	\$403.28	\$403.28	Bath Living Trust 01-19-11
304 311 27 00	1.00	SFD	3	1.00	1.00	1.00	\$403.28	\$403.28	Devore/Britt Family Trust 06-30-05
304 311 28 00	1.00	SFD	3	1.00	1.00	1.00	\$403.28	\$403.28	Lakdawala Hasnain&Dorairaj Sudha
304 311 29 00	1.00	SFD	3	1.00	1.00	1.00	\$403.28	\$403.28	Yang Jing Sarah
304 311 30 00	1.00	SFD	3	1.00	1.00	1.00	\$403.28	\$403.28	Drcar Theodore S&Thao T
304 311 31 00	1.00	SFD	3	1.00	1.00	1.00	\$403.28	\$403.28	Allen Family Trust 01-23-12
304 311 32 00	1.00	SFD	3	1.00	1.00	1.00	\$403.28	\$403.28	Salz Trust 03-18-04
304 311 33 00	1.00	SFD	3	1.00	1.00	1.00	\$403.28	\$403.28	Fung Karl&Eugenia Living Trust
304 311 34 00	1.00	SFD	3	1.00	1.00	1.00	\$403.28	\$403.28	Danko Family Revocable Trust 04-10-15
304 311 35 00	1.00	SFD	3	1.00	1.00	1.00	\$403.28	\$403.28	Sykes Ryan K&Amber W
304 311 36 00	1.00	SFD	3	1.00	1.00	1.00	\$403.28	\$403.28	Burk Mark J&Cretois Jeanine O
304 311 37 00	1.00	SFD	3	1.00	1.00	1.00	\$403.28	\$403.28	Karen Family Trust 01-30-06
304 311 38 00	1.00	SFD	3	1.00	1.00	1.00	\$403.28	\$403.28	Southern Sarka O
304 311 39 00	1.00	SFD	3	1.00	1.00	1.00	\$403.28	\$403.28	Pontillo Family Trust 12-21-11
304 311 40 00	1.00	SFD	3	1.00	1.00	1.00	\$403.28	\$403.28	Jones Kevin Wiley Trust 03-17-99
304 311 41 00	1.00	SFD	3	1.00	1.00	1.00	\$403.28	\$403.28	Tschopp Juerg F
304 311 42 00	1.00	SFD	3	1.00	1.00	1.00	\$403.28	\$403.28	Chern Michael
304 311 43 00	1.00	SFD	3	1.00	1.00	1.00	\$403.28	\$403.28	Mathews Michael A&Sarah E
304 311 44 00	1.00	SFD	3	1.00	1.00	1.00	\$403.28	\$403.28	Senkier Michael W Family Trust 02-09-04
304 311 45 00	1.00	SFD	3	1.00	1.00	1.00	\$403.28	\$403.28	Borg Donna Revocable Living Trust 10-07-15
304 312 01 00	1.00	SFD	3	1.00	1.00	1.00	\$403.28	\$403.28	French Andrew P&Roberta L
304 312 02 00	1.00	SFD	3	1.00	1.00	1.00	\$403.28	\$403.28	French Family Trust 02-28-95
304 312 03 00	1.00	SFD	3	1.00	1.00	1.00	\$403.28	\$403.28	Hetherington Thomas M Ii&Lane T
304 312 04 00	1.00	SFD	3	1.00	1.00	1.00	\$403.28	\$403.28	Gauthier Steven A&Verhoeven Doriene
304 312 05 00	1.00	SFD	3	1.00	1.00	1.00	\$403.28	\$403.28	Shen Jian
304 312 06 00	1.00	SFD	3	1.00	1.00	1.00	\$403.28	\$403.28	Bowen Gregory C&Marcene M
304 312 07 00	1.00	SFD	3	1.00	1.00	1.00	\$403.28	\$403.28	Oursler Charles R&Roozbehan Gitty 2008 Trust 07
304 312 08 00	1.00	SFD	3	1.00	1.00	1.00	\$403.28	\$403.28	Prater George L&Ingrid K
304 312 09 00	1.00	SFD	3	1.00	1.00	1.00	\$403.28	\$403.28	Colley Family Trust 08-08-03
304 312 10 00	1.00	SFD	3	1.00	1.00	1.00	\$403.28	\$403.28	Viglione Donald J&Joclare S
304 312 11 00	1.00	SFD	3	1.00	1.00	1.00	\$403.28	\$403.28	Spinks Andrew&Gina
304 312 12 00	1.00	SFD	3	1.00	1.00	1.00	\$403.28	\$403.28	Kermott 2004 Trust 10-30-04
304 312 13 00	1.00	SFD	3	1.00	1.00	1.00	\$403.28	\$403.28	Pancer Cynthia L
304 312 14 00	1.00	SFD	3	1.00	1.00	1.00	\$403.28	\$403.28	Schmidt Family Trust 11-16-10
304 312 15 00	1.00	SFD	3	1.00	1.00	1.00	\$403.28	\$403.28	Tucker Melinda J
304 312 16 00	1.00	SFD	3	1.00	1.00	1.00	\$403.28	\$403.28	Paraskevoulos Dino J&Politimy N
304 312 17 00	1.00	SFD	3	1.00	1.00	1.00	\$403.28	\$403.28	Schwartz Richard E&Jacquelyn O
304 312 18 00	1.00	SFD	3	1.00	1.00	1.00	\$403.28	\$403.28	Macleod Robert A&Ubilla Pierina
304 312 19 00	1.00	SFD	3	1.00	1.00	1.00	\$403.28	\$403.28	Harandi Tony F&Mina
304 312 20 00	1.00	SFD	3	1.00	1.00	1.00	\$403.28	\$403.28	Union Eric R&Julie A Family Trust 04-08-90
304 312 21 00	1.00	SFD	3	1.00	1.00	1.00	\$403.28	\$403.28	Vantonder Family Trust 05-03-12
304 312 22 00	1.00	SFD	3	1.00	1.00	1.00	\$403.28	\$403.28	Zheng Ronghua&Wang Man
304 312 23 00	1.00	SFD	3	1.00	1.00	1.00	\$403.28	\$403.28	Hinderling 2001 Revocable Trust 10-26-01
304 312 24 00	1.00	SFD	3	1.00	1.00	1.00	\$403.28	\$403.28	Zartoshty Homa Trust 05-10-07
304 312 25 00	1.00	SFD	3	1.00	1.00	1.00	\$403.28	\$403.28	Forcier Barbara J
304 312 26 00	1.00	SFD	3	1.00	1.00	1.00	\$403.28	\$403.28	Monsef Jay&Tadji Living Trust 11-18-00

EXHIBIT C - Assessment Roll (Fiscal Year 2017)
Carmel Valley Maintenance Assessment District

Parcel Number	Acres/ Units ⁽¹⁾	Land Use ⁽²⁾	Zone Number	Apportionment Factors		Total EBU's	Unit Cost (\$/EBU)	FY 2017 ⁽⁴⁾ Assessment	Owner Name
				Land Use ⁽²⁾	Benefit ⁽³⁾				
304 312 27 00	1.00	SFD	3	1.00	1.00	1.00	\$403.28	\$403.28	Hakak Family Trust 06-07-12
304 312 28 00	1.00	SFD	3	1.00	1.00	1.00	\$403.28	\$403.28	Rosenberg Jay&Rimma Trust 01-13-14
304 312 29 00	1.00	SFD	3	1.00	1.00	1.00	\$403.28	\$403.28	Hamiltonbruce&Woo Marianne Trust 07-19-04
304 312 30 00	1.00	SFD	3	1.00	1.00	1.00	\$403.28	\$403.28	R V H Family Trust 09-14-05
304 312 31 00	1.00	SFD	3	1.00	1.00	1.00	\$403.28	\$403.28	Hom Herbert H&Deanna
304 312 32 00	1.00	SFD	3	1.00	1.00	1.00	\$403.28	\$403.28	Lin Yi-Cheng&Liou Chwen-Huei
304 312 33 00	1.00	SFD	3	1.00	1.00	1.00	\$403.28	\$403.28	Shi Tao&Kong Su Jian
304 312 34 00	1.00	SFD	3	1.00	1.00	1.00	\$403.28	\$403.28	Chi Dillon J Revocable Trust 06-13-11
304 312 35 00	1.00	SFD	3	1.00	1.00	1.00	\$403.28	\$403.28	Nakayama/Jaeger Family Trust
304 312 36 00	1.00	SFD	3	1.00	1.00	1.00	\$403.28	\$403.28	Bonadio Defreitas Family Trust 06-09-08
304 312 37 00	1.00	SFD	3	1.00	1.00	1.00	\$403.28	\$403.28	Velicelebi Gonul
304 312 38 00	1.00	SFD	3	1.00	1.00	1.00	\$403.28	\$403.28	Rosenson Jack A Revocable Trust
304 320 01 00	1.00	SFD	3	1.00	1.00	1.00	\$403.28	\$403.28	Mainquist James K&Meredithe E
304 320 02 00	1.00	SFD	3	1.00	1.00	1.00	\$403.28	\$403.28	Costa Robert J&Debrah B
304 320 03 00	1.00	SFD	3	1.00	1.00	1.00	\$403.28	\$403.28	Collinson Stuart J M&Heather J
304 320 04 00	1.00	SFD	3	1.00	1.00	1.00	\$403.28	\$403.28	Monaghan Cindy
304 320 05 00	1.00	SFD	3	1.00	1.00	1.00	\$403.28	\$403.28	Gmyr Matthew&Therese
304 320 06 00	1.00	SFD	3	1.00	1.00	1.00	\$403.28	\$403.28	Aiken Douglas J&Charity T
304 320 07 00	1.00	SFD	3	1.00	1.00	1.00	\$403.28	\$403.28	Silverstein Sharon L Revocable Trust 12-27-06
304 320 08 00	1.00	SFD	3	1.00	1.00	1.00	\$403.28	\$403.28	Wallace David W li&Raina F
304 320 09 00	1.00	SFD	3	1.00	1.00	1.00	\$403.28	\$403.28	Buckley Paul A&Randy
304 320 10 00	1.00	SFD	3	1.00	1.00	1.00	\$403.28	\$403.28	Kohne Family Trust 11-19-14
304 320 11 00	1.00	SFD	3	1.00	1.00	1.00	\$403.28	\$403.28	Schaffer Jennifer
304 320 12 00	1.00	SFD	3	1.00	1.00	1.00	\$403.28	\$403.28	Krevat Lee S&Kathleen A
304 320 13 00	1.00	SFD	3	1.00	1.00	1.00	\$403.28	\$403.28	Flint Stephen&Kristi Family Trust 03-07-03
304 320 14 00	1.00	SFD	3	1.00	1.00	1.00	\$403.28	\$403.28	Walden Philip C&Dorothy A
304 320 15 00	1.00	SFD	3	1.00	1.00	1.00	\$403.28	\$403.28	Lore Anthony C&Lori A Living Trust 02-22-15
304 320 16 00	1.00	SFD	3	1.00	1.00	1.00	\$403.28	\$403.28	Mcclanahan Gary L&Deborah B
304 320 17 00	1.00	SFD	3	1.00	1.00	1.00	\$403.28	\$403.28	Fisher Paul F
304 320 18 00	1.00	SFD	3	1.00	1.00	1.00	\$403.28	\$403.28	Maloney Trust 04-29-08
304 320 19 00	1.00	SFD	3	1.00	1.00	1.00	\$403.28	\$403.28	Rideout Denise M Living Trust 05-13-13
304 320 20 00	1.00	SFD	3	1.00	1.00	1.00	\$403.28	\$403.28	Chen Li Jen&Pi Yu Tseng Revocable Trust 08-20-
304 320 21 00	1.00	SFD	3	1.00	1.00	1.00	\$403.28	\$403.28	Tussey Jack M&Leah T Trs
304 320 22 00	1.00	SFD	3	1.00	1.00	1.00	\$403.28	\$403.28	Lazerus Bruce&Allison K
304 320 23 00	1.00	SFD	3	1.00	1.00	1.00	\$403.28	\$403.28	Mahdavi Faramarz&Sepideh
304 320 24 00	1.00	SFD	3	1.00	1.00	1.00	\$403.28	\$403.28	Skinner Trust 07-10-08
304 320 25 00	1.00	SFD	3	1.00	1.00	1.00	\$403.28	\$403.28	Choi Family Trust 07-25-08
304 320 26 00	1.00	SFD	3	1.00	1.00	1.00	\$403.28	\$403.28	Wood James R
304 320 27 00	1.00	SFD	3	1.00	1.00	1.00	\$403.28	\$403.28	A C P&S C P Joint Living Trust 09-26-03
304 320 28 00	1.00	SFD	3	1.00	1.00	1.00	\$403.28	\$403.28	Young Family Trust 11-06-09
304 320 29 00	1.00	SFD	3	1.00	1.00	1.00	\$403.28	\$403.28	Bernard Darla J Trust 12-22-02
304 320 30 00	1.00	SFD	3	1.00	1.00	1.00	\$403.28	\$403.28	Noble Perry K&Craig W Revocable Trust 07-09-03
304 320 31 00	1.00	SFD	3	1.00	1.00	1.00	\$403.28	\$403.28	Masci Barry D&Diane P
304 320 32 00	1.00	SFD	3	1.00	1.00	1.00	\$403.28	\$403.28	Satoda Dean N&Cheng Grace
304 320 33 00	1.00	SFD	3	1.00	1.00	1.00	\$403.28	\$403.28	Anton Family Trust 08-12-88
304 320 34 00	1.00	SFD	3	1.00	1.00	1.00	\$403.28	\$403.28	Mallon Living Trust 04-03-13
304 320 35 00	1.00	SFD	3	1.00	1.00	1.00	\$403.28	\$403.28	Helfrich Hans J&Susan I Living Trust 04-20-05
304 320 36 00	1.00	SFD	3	1.00	1.00	1.00	\$403.28	\$403.28	Nitz Family Trust 11-16-93
304 320 37 00	1.00	SFD	3	1.00	1.00	1.00	\$403.28	\$403.28	Friedenberg Robert L&Sarah
304 320 38 00	1.00	SFD	3	1.00	1.00	1.00	\$403.28	\$403.28	Feder Family Trust 12-21-02
304 320 39 00	1.00	SFD	3	1.00	1.00	1.00	\$403.28	\$403.28	Mohseni Farshid
304 320 40 00	1.00	SFD	3	1.00	1.00	1.00	\$403.28	\$403.28	Laity Douglas W&Ruby F
304 320 41 00	1.00	SFD	3	1.00	1.00	1.00	\$403.28	\$403.28	Harriff Michael&Summer
304 320 42 00	1.00	SFD	3	1.00	1.00	1.00	\$403.28	\$403.28	Jurman Gutzwiller Family Trust 12-27-13
304 320 43 00	1.00	SFD	3	1.00	1.00	1.00	\$403.28	\$403.28	Woolson Family Trust 10-28-04
304 320 44 00	1.00	SFD	3	1.00	1.00	1.00	\$403.28	\$403.28	Calderon Dennis&Marlene
304 320 45 00	1.00	SFD	3	1.00	1.00	1.00	\$403.28	\$403.28	Hall Michael J Jr

EXHIBIT C - Assessment Roll (Fiscal Year 2017)
Carmel Valley Maintenance Assessment District

Parcel Number	Acres/ Units ⁽¹⁾	Land Use ⁽²⁾	Zone Number	Apportionment Factors		Total EBU's	Unit Cost (\$/EBU)	FY 2017 ⁽⁴⁾ Assessment	Owner Name
				Land Use ⁽²⁾	Benefit ⁽³⁾				
304 320 46 00	1.00	SFD	3	1.00	1.00	1.00	\$403.28	\$403.28	Cho Family Trust 10-02-02
304 320 47 00	1.00	SFD	3	1.00	1.00	1.00	\$403.28	\$403.28	Kaplan Richard A&Evans Nancy E
304 320 48 00	1.00	SFD	3	1.00	1.00	1.00	\$403.28	\$403.28	Rogers Marcy T
304 320 49 00	1.00	SFD	3	1.00	1.00	1.00	\$403.28	\$403.28	Rosenberg Richard A&Betty E
304 320 50 00	1.00	SFD	3	1.00	1.00	1.00	\$403.28	\$403.28	Do/Nguyen Family Trust 06-23-01
304 320 51 00	1.00	SFD	3	1.00	1.00	1.00	\$403.28	\$403.28	Mohamadi Family Trust 04-19-01
304 320 52 00	1.00	SFD	3	1.00	1.00	1.00	\$403.28	\$403.28	Landen Ehud&Tzipora Revocable Trust 08-04-08
304 320 53 00	1.00	SFD	3	1.00	1.00	1.00	\$403.28	\$403.28	Martin Danielle D
304 320 54 00	1.00	SFD	3	1.00	1.00	1.00	\$403.28	\$403.28	Poggio Separate Property Trust 01-06-12
304 320 55 00	1.00	SFD	3	1.00	1.00	1.00	\$403.28	\$403.28	Kostynsky Sergiy&Li Min
304 320 56 00	1.00	SFD	3	1.00	1.00	1.00	\$403.28	\$403.28	Clay Living Trust 10-02-09
304 320 57 00	1.00	SFD	3	1.00	1.00	1.00	\$403.28	\$403.28	Hamer Living Trust 05-11-12
304 320 58 00	1.00	SFD	3	1.00	1.00	1.00	\$403.28	\$403.28	Wasserman Leonard I&Joan Revocable Trust 11-11-09
304 320 59 00	1.00	SFD	3	1.00	1.00	1.00	\$403.28	\$403.28	Caraco Bernard R
304 320 60 00	1.00	SFD	3	1.00	1.00	1.00	\$403.28	\$403.28	Ye Xiang S&Tang Alice Z
304 320 61 00	1.00	SFD	3	1.00	1.00	1.00	\$403.28	\$403.28	Miller J&L Family Trust 01-13-15
304 320 62 00	1.00	SFD	3	1.00	1.00	1.00	\$403.28	\$403.28	Tomayko Carolyn J Trust 02-22-99
304 320 63 00	1.00	SFD	3	1.00	1.00	1.00	\$403.28	\$403.28	Carpowich Charles A&Terri P
304 320 64 00	1.00	SFD	3	1.00	1.00	1.00	\$403.28	\$403.28	Sussman Mark
304 320 65 00	0.82	OSP	3	0.00	0.30	0.00	\$403.28	\$0.00	City Of San Diego
304 320 66 00	1.81	OSP	3	0.00	0.30	0.00	\$403.28	\$0.00	City Of San Diego
304 331 01 01	1.00	CND	5	0.70	1.00	0.70	\$73.56	\$51.48	Vonhenkle Leah A Trust 01-18-12
304 331 01 02	1.00	CND	5	0.70	1.00	0.70	\$73.56	\$51.48	Peled Dan
304 331 01 03	1.00	CND	5	0.70	1.00	0.70	\$73.56	\$51.48	Litz Roger D&Tomich-Litz Rose
304 331 01 04	1.00	CND	5	0.70	1.00	0.70	\$73.56	\$51.48	Wolf Jill S Revocable Trust 12-19-11
304 331 01 05	1.00	CND	5	0.70	1.00	0.70	\$73.56	\$51.48	Kuerbis Stanley S Trust 12-28-10
304 331 01 06	1.00	CND	5	0.70	1.00	0.70	\$73.56	\$51.48	Knight Marianne C
304 331 01 07	1.00	CND	5	0.70	1.00	0.70	\$73.56	\$51.48	Jeong Youngseo&Eun Youngseon
304 331 01 08	1.00	CND	5	0.70	1.00	0.70	\$73.56	\$51.48	Smith Colleen A
304 331 02 09	1.00	CND	5	0.70	1.00	0.70	\$73.56	\$51.48	Derakshan Kaveh&Abadi Nahal M
304 331 02 10	1.00	CND	5	0.70	1.00	0.70	\$73.56	\$51.48	Toma Famil Trust 06-26-09
304 331 02 11	1.00	CND	5	0.70	1.00	0.70	\$73.56	\$51.48	Tan Choo Chin&Lai Yi-Tze
304 331 02 12	1.00	CND	5	0.70	1.00	0.70	\$73.56	\$51.48	Gingiloski John J&Crusita
304 331 02 13	1.00	CND	5	0.70	1.00	0.70	\$73.56	\$51.48	Bartolo Paul F&Judy
304 331 02 14	1.00	CND	5	0.70	1.00	0.70	\$73.56	\$51.48	Kenny-Heinzen Katia
304 331 02 15	1.00	CND	5	0.70	1.00	0.70	\$73.56	\$51.48	Tourian Shohreh Trust 11-05-14
304 331 02 16	1.00	CND	5	0.70	1.00	0.70	\$73.56	\$51.48	Pardee Dana E
304 331 02 17	1.00	CND	5	0.70	1.00	0.70	\$73.56	\$51.48	Saintjulian Andrea R
304 331 02 18	1.00	CND	5	0.70	1.00	0.70	\$73.56	\$51.48	Neault Brian Trust 09-21-15
304 331 02 19	1.00	CND	5	0.70	1.00	0.70	\$73.56	\$51.48	Moskowitz Stanley M&Viviane
304 331 02 20	1.00	CND	5	0.70	1.00	0.70	\$73.56	\$51.48	Nitta Hiroyuki
304 331 02 21	1.00	CND	5	0.70	1.00	0.70	\$73.56	\$51.48	Wong Edward&Corinna
304 331 02 22	1.00	CND	5	0.70	1.00	0.70	\$73.56	\$51.48	Fathizadeh Ahmad Revocable Living Trust 07-15-99
304 331 02 23	1.00	CND	5	0.70	1.00	0.70	\$73.56	\$51.48	Kanugovi Srinivas P&Hegdekattie Vibha
304 331 02 24	1.00	CND	5	0.70	1.00	0.70	\$73.56	\$51.48	Tsai Family Trust 06-15-04
304 331 02 25	1.00	CND	5	0.70	1.00	0.70	\$73.56	\$51.48	Alexander Coastal Properties L L C
304 331 02 26	1.00	CND	5	0.70	1.00	0.70	\$73.56	\$51.48	E I A Trust 09-17-04
304 331 02 27	1.00	CND	5	0.70	1.00	0.70	\$73.56	\$51.48	Linares Family Trust 03-05-10
304 331 02 28	1.00	CND	5	0.70	1.00	0.70	\$73.56	\$51.48	Suri Mandhir&Sabharwal Jasneet
304 331 02 29	1.00	CND	5	0.70	1.00	0.70	\$73.56	\$51.48	Gibbons Pamela J
304 331 02 30	1.00	CND	5	0.70	1.00	0.70	\$73.56	\$51.48	Finkelstein Hod&Aviran Sharon
304 331 02 31	1.00	CND	5	0.70	1.00	0.70	\$73.56	\$51.48	Kettel Family Trust 02-12-03
304 331 02 32	1.00	CND	5	0.70	1.00	0.70	\$73.56	\$51.48	Clink Shawn P&Elizabeth R
304 331 02 33	1.00	CND	5	0.70	1.00	0.70	\$73.56	\$51.48	Kim Nancy S
304 331 02 34	1.00	CND	5	0.70	1.00	0.70	\$73.56	\$51.48	Daou Joseph&Marie Family Trust 03-11-96
304 331 02 35	1.00	CND	5	0.70	1.00	0.70	\$73.56	\$51.48	Kongelf Michael A
304 331 02 36	1.00	CND	5	0.70	1.00	0.70	\$73.56	\$51.48	Rivas Lilia E Trust 09-11-96

EXHIBIT C - Assessment Roll (Fiscal Year 2017)
Carmel Valley Maintenance Assessment District

Parcel Number	Acres/ Units ⁽¹⁾	Land Use ⁽²⁾	Zone Number	Apportionment Factors		Total EBU's	Unit Cost (\$/EBU)	FY 2017 ⁽⁴⁾ Assessment	Owner Name
				Land Use ⁽²⁾	Benefit ⁽³⁾				
304 331 02 37	1.00	CND	5	0.70	1.00	0.70	\$73.56	\$51.48	Lindsey Randy
304 331 02 38	1.00	CND	5	0.70	1.00	0.70	\$73.56	\$51.48	Deatrick Cynthia A
304 331 02 39	1.00	CND	5	0.70	1.00	0.70	\$73.56	\$51.48	Ghattas Ramses
304 331 02 40	1.00	CND	5	0.70	1.00	0.70	\$73.56	\$51.48	Broida Karen H Trust 10-31-01
304 331 02 41	1.00	CND	5	0.70	1.00	0.70	\$73.56	\$51.48	Lavasseur Susan A Trust 05-01-04
304 331 02 42	1.00	CND	5	0.70	1.00	0.70	\$73.56	\$51.48	Hermes Peter S Revocable Family Trust 07-31-09
304 331 02 43	1.00	CND	5	0.70	1.00	0.70	\$73.56	\$51.48	Lee Yung Hsiang&Chen Ching Ya Revocable Trust
304 331 02 44	1.00	CND	5	0.70	1.00	0.70	\$73.56	\$51.48	Fonseca Family Trust 06-10-04
304 331 02 45	1.00	CND	5	0.70	1.00	0.70	\$73.56	\$51.48	Tarr William W&Marie C
304 331 02 46	1.00	CND	5	0.70	1.00	0.70	\$73.56	\$51.48	George Stephen Living Trust 07-19-10
304 331 02 47	1.00	CND	5	0.70	1.00	0.70	\$73.56	\$51.48	Wdowiak Kristie&Daniel
304 331 02 48	1.00	CND	5	0.70	1.00	0.70	\$73.56	\$51.48	Hensley Dara K
304 331 02 49	1.00	CND	5	0.70	1.00	0.70	\$73.56	\$51.48	Schneider Marvin Family Trust 01-06-95
304 331 03 01	1.00	CND	5	0.70	1.00	0.70	\$73.56	\$51.48	Tsai Kang-Ta
304 331 03 02	1.00	CND	5	0.70	1.00	0.70	\$73.56	\$51.48	Javdan Sharon Revocable Trust 04-06-15
304 331 03 03	1.00	CND	5	0.70	1.00	0.70	\$73.56	\$51.48	Levy Ginger
304 331 03 04	1.00	CND	5	0.70	1.00	0.70	\$73.56	\$51.48	Wang Lan-Chuan Trust
304 331 03 05	1.00	CND	5	0.70	1.00	0.70	\$73.56	\$51.48	Zamiri Malihe
304 331 03 06	1.00	CND	5	0.70	1.00	0.70	\$73.56	\$51.48	Harrison Michael J
304 331 03 07	1.00	CND	5	0.70	1.00	0.70	\$73.56	\$51.48	Weisgrau Robert A
304 331 03 08	1.00	CND	5	0.70	1.00	0.70	\$73.56	\$51.48	Carrasca London Living Trust 2003 Rlt No 03-8261
304 331 03 09	1.00	CND	5	0.70	1.00	0.70	\$73.56	\$51.48	Fenton Staci
304 331 03 10	1.00	CND	5	0.70	1.00	0.70	\$73.56	\$51.48	Figueroa David&Sue
304 331 03 11	1.00	CND	5	0.70	1.00	0.70	\$73.56	\$51.48	Schwenkler Cindy
304 331 03 12	1.00	CND	5	0.70	1.00	0.70	\$73.56	\$51.48	Shewry Marci A
304 331 03 13	1.00	CND	5	0.70	1.00	0.70	\$73.56	\$51.48	Boisen Gary E 2002 Trust 07-01-02
304 331 03 14	1.00	CND	5	0.70	1.00	0.70	\$73.56	\$51.48	Ho Han Chen
304 331 03 15	1.00	CND	5	0.70	1.00	0.70	\$73.56	\$51.48	Chikin Igor G&Julia M
304 331 03 16	1.00	CND	5	0.70	1.00	0.70	\$73.56	\$51.48	Walton Family Trust 11-18-14
304 331 03 17	1.00	CND	5	0.70	1.00	0.70	\$73.56	\$51.48	Huang I-Heng
304 331 03 18	1.00	CND	5	0.70	1.00	0.70	\$73.56	\$51.48	Cross Deirdre C
304 331 03 19	1.00	CND	5	0.70	1.00	0.70	\$73.56	\$51.48	Moch Lorin Trust 12-16-05
304 331 03 20	1.00	CND	5	0.70	1.00	0.70	\$73.56	\$51.48	Kowalchek Trust 02-07-06
304 331 03 21	1.00	CND	5	0.70	1.00	0.70	\$73.56	\$51.48	Laplante Family Trust 01-10-13
304 331 03 22	1.00	CND	5	0.70	1.00	0.70	\$73.56	\$51.48	Gallegos Lawrence P&Michelle L
304 331 03 23	1.00	CND	5	0.70	1.00	0.70	\$73.56	\$51.48	Ellis Joseph Living Trust 05-22-09
304 331 03 24	1.00	CND	5	0.70	1.00	0.70	\$73.56	\$51.48	Jiang Guangcheng&Chen Qi
304 331 03 25	1.00	CND	5	0.70	1.00	0.70	\$73.56	\$51.48	Borja Laura L
304 331 03 26	1.00	CND	5	0.70	1.00	0.70	\$73.56	\$51.48	Jordan Justin&Andrea Family Trust 09-08-15
304 331 03 27	1.00	CND	5	0.70	1.00	0.70	\$73.56	\$51.48	Silver Paul J
304 331 03 28	1.00	CND	5	0.70	1.00	0.70	\$73.56	\$51.48	Hill David B&Amy L
304 331 03 29	1.00	CND	5	0.70	1.00	0.70	\$73.56	\$51.48	Conrad Martin&Tami Trust 05-01-08
304 331 03 30	1.00	CND	5	0.70	1.00	0.70	\$73.56	\$51.48	Applegate Shelly M
304 331 03 31	1.00	CND	5	0.70	1.00	0.70	\$73.56	\$51.48	Benedek Yale&Fisher Rachel L
304 331 03 32	1.00	CND	5	0.70	1.00	0.70	\$73.56	\$51.48	Paramban Rosanto I&Paul Paulina Revocable 201
304 331 03 33	1.00	CND	5	0.70	1.00	0.70	\$73.56	\$51.48	Kamani Family Trust 08-02-01
304 331 03 34	1.00	CND	5	0.70	1.00	0.70	\$73.56	\$51.48	Applefield Johanna M Family Trust 07-03-97
304 331 03 35	1.00	CND	5	0.70	1.00	0.70	\$73.56	\$51.48	Madigan James M
304 331 03 36	1.00	CND	5	0.70	1.00	0.70	\$73.56	\$51.48	Anderson Graham C&Eileen M
304 331 03 37	1.00	CND	5	0.70	1.00	0.70	\$73.56	\$51.48	Tesch Debora O
304 331 03 38	1.00	CND	5	0.70	1.00	0.70	\$73.56	\$51.48	Gimmie John L
304 331 03 39	1.00	CND	5	0.70	1.00	0.70	\$73.56	\$51.48	Molamedy Ray&Mirfatahi Maryam
304 331 03 40	1.00	CND	5	0.70	1.00	0.70	\$73.56	\$51.48	Barton Michael B
304 331 03 41	1.00	CND	5	0.70	1.00	0.70	\$73.56	\$51.48	Gunn Cheryl Revocable Trust 05-09-01
304 331 03 42	1.00	CND	5	0.70	1.00	0.70	\$73.56	\$51.48	Sablan Alfred P Jr
304 331 03 43	1.00	CND	5	0.70	1.00	0.70	\$73.56	\$51.48	Branigan Brendan
304 331 03 44	1.00	CND	5	0.70	1.00	0.70	\$73.56	\$51.48	Han Family Trust 06-28-07

EXHIBIT C - Assessment Roll (Fiscal Year 2017)
Carmel Valley Maintenance Assessment District

Parcel Number	Acres/ Units ⁽¹⁾	Land Use ⁽²⁾	Zone Number	Apportionment Factors		Total EBU's	Unit Cost (\$/EBU)	FY 2017 ⁽⁴⁾ Assessment	Owner Name
				Land Use ⁽²⁾	Benefit ⁽³⁾				
304 331 03 45	1.00	CND	5	0.70	1.00	0.70	\$73.56	\$51.48	Labuzetta Evan&Jamie Living Trust 04-04-14
304 331 03 46	1.00	CND	5	0.70	1.00	0.70	\$73.56	\$51.48	Michalski Amy
304 331 03 47	1.00	CND	5	0.70	1.00	0.70	\$73.56	\$51.48	Corbel Stephane&Nagy Livia
304 331 03 48	1.00	CND	5	0.70	1.00	0.70	\$73.56	\$51.48	Liu Limin&Xiao Xiaokun
304 331 03 49	1.00	CND	5	0.70	1.00	0.70	\$73.56	\$51.48	Astor Megan C
304 331 03 50	1.00	CND	5	0.70	1.00	0.70	\$73.56	\$51.48	Young Billy D Trust 12-20-03
304 331 03 51	1.00	CND	5	0.70	1.00	0.70	\$73.56	\$51.48	Badewitz Ernst R&Harriet R Family 2011 Trust
304 331 03 52	1.00	CND	5	0.70	1.00	0.70	\$73.56	\$51.48	Drach Arlene F Family Trust 05-04-12
304 331 03 53	1.00	CND	5	0.70	1.00	0.70	\$73.56	\$51.48	Saganich Michael J&Carrano Andrea C
304 331 03 54	1.00	CND	5	0.70	1.00	0.70	\$73.56	\$51.48	Liu Ping Chien
304 331 03 55	1.00	CND	5	0.70	1.00	0.70	\$73.56	\$51.48	Nogami Toyoaki&Kyoko Trs
304 331 04 00	1.04	OSP	5	0.00	0.30	0.00	\$73.56	\$0.00	Del Mar Highlands Unit No 2 Neighborhood Home
304 331 05 00	0.03	OSP	5	0.00	0.30	0.00	\$73.56	\$0.00	Del Mar Highlands Unit No 2 Neighborhood Home
304 332 01 01	1.00	CND	5	0.70	1.00	0.70	\$73.56	\$51.48	Schwarz Family Trust 05-24-13
304 332 01 02	1.00	CND	5	0.70	1.00	0.70	\$73.56	\$51.48	Labroo Arish&Basu Aparajita
304 332 01 03	1.00	CND	5	0.70	1.00	0.70	\$73.56	\$51.48	Baghdadi Benjamin&Dicker Katherine
304 332 01 04	1.00	CND	5	0.70	1.00	0.70	\$73.56	\$51.48	Owcharuk Nikolaj&Maryanne Revocable Inter Vivo
304 332 01 05	1.00	CND	5	0.70	1.00	0.70	\$73.56	\$51.48	Huggins Family Trust 02-06-98
304 332 01 06	1.00	CND	5	0.70	1.00	0.70	\$73.56	\$51.48	Bleck 2003 Revocable Family Trust 09-11-03
304 332 01 07	1.00	CND	5	0.70	1.00	0.70	\$73.56	\$51.48	Neal Kristi L
304 332 01 08	1.00	CND	5	0.70	1.00	0.70	\$73.56	\$51.48	Shojaee Family Trust 07-10-09
304 332 01 09	1.00	CND	5	0.70	1.00	0.70	\$73.56	\$51.48	Winter Kristin S
304 332 01 10	1.00	CND	5	0.70	1.00	0.70	\$73.56	\$51.48	Body Paul J&Allen Jacqueline M
304 332 01 11	1.00	CND	5	0.70	1.00	0.70	\$73.56	\$51.48	Ryland Keith C&Juliette S
304 332 01 12	1.00	CND	5	0.70	1.00	0.70	\$73.56	\$51.48	Lopez Family Trust
304 332 01 13	1.00	CND	5	0.70	1.00	0.70	\$73.56	\$51.48	Condit Nan C
304 332 01 14	1.00	CND	5	0.70	1.00	0.70	\$73.56	\$51.48	Toomey Janice M Living Trust 10-12-12
304 332 01 15	1.00	CND	5	0.70	1.00	0.70	\$73.56	\$51.48	Duffy Erin M
304 332 01 16	1.00	CND	5	0.70	1.00	0.70	\$73.56	\$51.48	Estle Trust 10-08-08
304 332 01 17	1.00	CND	5	0.70	1.00	0.70	\$73.56	\$51.48	Graham Dolores M Trust 06-28-00
304 332 01 18	1.00	CND	5	0.70	1.00	0.70	\$73.56	\$51.48	Stack Andrew K
304 332 01 19	1.00	CND	5	0.70	1.00	0.70	\$73.56	\$51.48	Clark David L
304 332 01 20	1.00	CND	5	0.70	1.00	0.70	\$73.56	\$51.48	Nunnari Family Trust 12-02-04
304 332 01 21	1.00	CND	5	0.70	1.00	0.70	\$73.56	\$51.48	Collins Edward T&Jennifer A
304 332 01 22	1.00	CND	5	0.70	1.00	0.70	\$73.56	\$51.48	Wang Chih Yu
304 332 01 23	1.00	CND	5	0.70	1.00	0.70	\$73.56	\$51.48	Shillingburg St John Trust 06-07-06
304 332 01 24	1.00	CND	5	0.70	1.00	0.70	\$73.56	\$51.48	Depinto Family Trust 07-07-12
304 332 01 25	1.00	CND	5	0.70	1.00	0.70	\$73.56	\$51.48	Moy Jason K
304 332 01 26	1.00	CND	5	0.70	1.00	0.70	\$73.56	\$51.48	Gholmieh Aziz&Nathalie B
304 332 01 27	1.00	CND	5	0.70	1.00	0.70	\$73.56	\$51.48	Benavente Kenneth&Helena
304 332 01 28	1.00	CND	5	0.70	1.00	0.70	\$73.56	\$51.48	Carstens Carsten-Peter&Savas-Carstens Uzen
304 332 01 29	1.00	CND	5	0.70	1.00	0.70	\$73.56	\$51.48	Schnitzler Marianne
304 332 01 30	1.00	CND	5	0.70	1.00	0.70	\$73.56	\$51.48	Pei Bo&Xiong Ying
304 332 01 31	1.00	CND	5	0.70	1.00	0.70	\$73.56	\$51.48	Shin Dongwan
304 332 01 32	1.00	CND	5	0.70	1.00	0.70	\$73.56	\$51.48	Sanchez Family Limited Partnership
304 332 01 33	1.00	CND	5	0.70	1.00	0.70	\$73.56	\$51.48	Liu Allison Ying Tsz
304 332 01 34	1.00	CND	5	0.70	1.00	0.70	\$73.56	\$51.48	Kirak Oktay&Ku Manching M
304 332 01 35	1.00	CND	5	0.70	1.00	0.70	\$73.56	\$51.48	Whitworth Family Trust 11-13-80
304 332 01 36	1.00	CND	5	0.70	1.00	0.70	\$73.56	\$51.48	Mullinax Rebecca L
304 332 01 37	1.00	CND	5	0.70	1.00	0.70	\$73.56	\$51.48	Anderson Family Trust 09-12-14
304 332 01 38	1.00	CND	5	0.70	1.00	0.70	\$73.56	\$51.48	Scipioni Annemarie
304 332 01 39	1.00	CND	5	0.70	1.00	0.70	\$73.56	\$51.48	Hewson Polly S
304 332 01 40	1.00	CND	5	0.70	1.00	0.70	\$73.56	\$51.48	Chen Liming&Jiang Hong
304 332 01 41	1.00	CND	5	0.70	1.00	0.70	\$73.56	\$51.48	Ross Robert E Jr
304 332 01 42	1.00	CND	5	0.70	1.00	0.70	\$73.56	\$51.48	Adams Michael K
304 332 01 43	1.00	CND	5	0.70	1.00	0.70	\$73.56	\$51.48	Zaydenberg Mark&Inna
304 332 01 44	1.00	CND	5	0.70	1.00	0.70	\$73.56	\$51.48	Wingfield Sandra L Trust 12-07-10

EXHIBIT C - Assessment Roll (Fiscal Year 2017)
Carmel Valley Maintenance Assessment District

Parcel Number	Acres/ Units ⁽¹⁾	Land Use ⁽²⁾	Zone Number	Apportionment Factors		Total EBU's	Unit Cost (\$/EBU)	FY 2017 ⁽⁴⁾ Assessment	Owner Name
				Land Use ⁽²⁾	Benefit ⁽³⁾				
304 332 02 01	1.00	CND	5	0.70	1.00	0.70	\$73.56	\$51.48	Carlyle Family Trust 04-03-01
304 332 02 02	1.00	CND	5	0.70	1.00	0.70	\$73.56	\$51.48	Lizama Randolph G
304 332 02 03	1.00	CND	5	0.70	1.00	0.70	\$73.56	\$51.48	Heiss Nancy
304 332 02 04	1.00	CND	5	0.70	1.00	0.70	\$73.56	\$51.48	Eslami Marjan
304 332 02 05	1.00	CND	5	0.70	1.00	0.70	\$73.56	\$51.48	Kim John&Sandy Family 2013 Trust
304 332 02 06	1.00	CND	5	0.70	1.00	0.70	\$73.56	\$51.48	Hawkins Trudy J
304 332 02 07	1.00	CND	5	0.70	1.00	0.70	\$73.56	\$51.48	Calix Edward C Living Trust 06-26-15
304 332 02 08	1.00	CND	5	0.70	1.00	0.70	\$73.56	\$51.48	Karagozian Karen L 2010 Trust
304 332 02 09	1.00	CND	5	0.70	1.00	0.70	\$73.56	\$51.48	Terranova Alan J
304 332 02 10	1.00	CND	5	0.70	1.00	0.70	\$73.56	\$51.48	Wang Yang&Chang Yuanyuan
304 332 02 11	1.00	CND	5	0.70	1.00	0.70	\$73.56	\$51.48	Stewart Brent S&Yochem Pamela K
304 332 02 12	1.00	CND	5	0.70	1.00	0.70	\$73.56	\$51.48	Lin Tiffanie Yujen
304 332 02 13	1.00	CND	5	0.70	1.00	0.70	\$73.56	\$51.48	Mcclain Family Trust 05-06-96
304 332 02 14	1.00	CND	5	0.70	1.00	0.70	\$73.56	\$51.48	Wei Huei Tso&Chyn-Hsin
304 332 02 15	1.00	CND	5	0.70	1.00	0.70	\$73.56	\$51.48	Bellin Patricia S Living Trust 10-07-11
304 332 02 16	1.00	CND	5	0.70	1.00	0.70	\$73.56	\$51.48	Holsenback J Daniel
304 332 02 17	1.00	CND	5	0.70	1.00	0.70	\$73.56	\$51.48	Bezkrvnjjs Vadims&Bezkrvnaja Jelena
304 332 02 18	1.00	CND	5	0.70	1.00	0.70	\$73.56	\$51.48	Witmayer Eric
304 332 02 19	1.00	CND	5	0.70	1.00	0.70	\$73.56	\$51.48	Alayari Nakissa N
304 332 02 20	1.00	CND	5	0.70	1.00	0.70	\$73.56	\$51.48	Gargas Leslie
304 332 02 21	1.00	CND	5	0.70	1.00	0.70	\$73.56	\$51.48	Towle Patrick
304 332 02 22	1.00	CND	5	0.70	1.00	0.70	\$73.56	\$51.48	Panchal Family Trust 08-28-12
304 332 02 23	1.00	CND	5	0.70	1.00	0.70	\$73.56	\$51.48	Russell Margo
304 332 02 24	1.00	CND	5	0.70	1.00	0.70	\$73.56	\$51.48	Hardcastle Simon J
304 332 02 25	1.00	CND	5	0.70	1.00	0.70	\$73.56	\$51.48	Cirrus S R 20 Trust
304 332 02 26	1.00	CND	5	0.70	1.00	0.70	\$73.56	\$51.48	Reese Sonya L
304 332 02 27	1.00	CND	5	0.70	1.00	0.70	\$73.56	\$51.48	Beketova Natalia
304 332 02 28	1.00	CND	5	0.70	1.00	0.70	\$73.56	\$51.48	Saado Alon
304 332 02 29	1.00	CND	5	0.70	1.00	0.70	\$73.56	\$51.48	Jeffers Trust 06-30-89
304 332 02 30	1.00	CND	5	0.70	1.00	0.70	\$73.56	\$51.48	Myers William A&Kay K
304 332 02 31	1.00	CND	5	0.70	1.00	0.70	\$73.56	\$51.48	Swenson Craig A
304 332 02 32	1.00	CND	5	0.70	1.00	0.70	\$73.56	\$51.48	Regan Ann E Revocable Trust 10-19-06
304 332 02 33	1.00	CND	5	0.70	1.00	0.70	\$73.56	\$51.48	Rohla Darin P&Meilee L Chen 2014 Revocable Tr
304 332 02 34	1.00	CND	5	0.70	1.00	0.70	\$73.56	\$51.48	Townsend Robert M
304 332 02 35	1.00	CND	5	0.70	1.00	0.70	\$73.56	\$51.48	Sagheb Mina Family Trust 08-10-01
304 332 02 36	1.00	CND	5	0.70	1.00	0.70	\$73.56	\$51.48	Felton Trust 08-21-15
304 332 02 37	1.00	CND	5	0.70	1.00	0.70	\$73.56	\$51.48	Fattouh Wadhi
304 332 02 38	1.00	CND	5	0.70	1.00	0.70	\$73.56	\$51.48	Azarmi Albert&Pari 2003 Trust
304 332 02 39	1.00	CND	5	0.70	1.00	0.70	\$73.56	\$51.48	Brown Paul&Sandra Lee
304 332 02 40	1.00	CND	5	0.70	1.00	0.70	\$73.56	\$51.48	Boone Shawn
304 332 02 41	1.00	CND	5	0.70	1.00	0.70	\$73.56	\$51.48	Pardee J Douglas&Marian R Family Trust 08-09-8
304 332 02 42	1.00	CND	5	0.70	1.00	0.70	\$73.56	\$51.48	Logue Margaret
304 332 02 43	1.00	CND	5	0.70	1.00	0.70	\$73.56	\$51.48	Lurie Family Trust 06-03-96
304 332 02 44	1.00	CND	5	0.70	1.00	0.70	\$73.56	\$51.48	Peng Jian&Wang Meiling Revocable Trust 07-07-0
304 332 03 00	0.56	OSP	5	0.00	0.30	0.00	\$73.56	\$0.00	Del Mar Highlands Unit No 2 Neighborhood Home
304 332 04 00	0.11	OSP	5	0.00	0.30	0.00	\$73.56	\$0.00	Del Mar Highlands Unit No 2 Neighborhood Home
304 332 05 00	0.02	OSP	5	0.00	0.30	0.00	\$73.56	\$0.00	Del Mar Highlands Unit No 2 Neighborhood Home
304 341 01 00	1.00	SFD	8	1.00	1.00	1.00	\$182.02	\$182.02	Hougen Buck Joint Revocable Trust No 2 01-11-11
304 341 02 00	1.00	SFD	8	1.00	1.00	1.00	\$182.02	\$182.02	Otolski Mitchell B&Erin D
304 341 03 00	1.00	SFD	8	1.00	1.00	1.00	\$182.02	\$182.02	Gaylis Family Trust 09-29-94
304 341 04 00	1.00	SFD	8	1.00	1.00	1.00	\$182.02	\$182.02	Huang Terry Jia-Ming&Cindy Yun-Ju Revocable T
304 341 05 00	1.00	SFD	8	1.00	1.00	1.00	\$182.02	\$182.02	Fainman Family Trust 06-06-13
304 341 06 00	1.00	SFD	8	1.00	1.00	1.00	\$182.02	\$182.02	Russell Michael A&Syma Trust 07-06-92
304 341 07 00	1.00	SFD	8	1.00	1.00	1.00	\$182.02	\$182.02	Champ Family Trust 07-26-91
304 341 08 00	1.00	SFD	8	1.00	1.00	1.00	\$182.02	\$182.02	Shi Chenyu&Cai Ying
304 341 09 00	1.00	SFD	8	1.00	1.00	1.00	\$182.02	\$182.02	Mayers Family Trust 12-18-02
304 341 10 00	1.00	SFD	8	1.00	1.00	1.00	\$182.02	\$182.02	Denio Linda J Revocable Trust 09-11-02

EXHIBIT C - Assessment Roll (Fiscal Year 2017)
Carmel Valley Maintenance Assessment District

Parcel Number	Acres/ Units ⁽¹⁾	Land Use ⁽²⁾	Zone Number	Apportionment Factors		Total EBU's	Unit Cost (\$/EBU)	FY 2017 ⁽⁴⁾ Assessment	Owner Name
				Land Use ⁽²⁾	Benefit ⁽³⁾				
304 341 11 00	1.00	SFD	8	1.00	1.00	1.00	\$182.02	\$182.02	Glassman Daniel&Cohen Candice H
304 341 12 00	1.00	SFD	8	1.00	1.00	1.00	\$182.02	\$182.02	Bulow Seth D&Kwi Young Byun Revocable Trust C
304 341 13 00	1.00	SFD	8	1.00	1.00	1.00	\$182.02	\$182.02	Gange 2000 Trust 03-23-00
304 341 14 00	1.00	SFD	8	1.00	1.00	1.00	\$182.02	\$182.02	Begg Lester&Quinette 2014 Trust
304 341 15 00	1.00	SFD	8	1.00	1.00	1.00	\$182.02	\$182.02	Heredia John F Revocable 2007 Trust 04-18-07
304 341 16 00	1.00	SFD	8	1.00	1.00	1.00	\$182.02	\$182.02	Stefano Vincent J&Ann M
304 341 17 00	1.00	SFD	8	1.00	1.00	1.00	\$182.02	\$182.02	Jiang Xiaoqian&Sun Jingjing
304 341 18 00	1.00	SFD	8	1.00	1.00	1.00	\$182.02	\$182.02	Zeilingold Family Trust 11-17-15
304 341 19 00	1.00	SFD	8	1.00	1.00	1.00	\$182.02	\$182.02	Carnevale Revocable 1988 Trust 08-22-88
304 341 20 00	1.00	SFD	8	1.00	1.00	1.00	\$182.02	\$182.02	Paganelli Family Trust 08-05-11
304 341 21 00	1.00	SFD	8	1.00	1.00	1.00	\$182.02	\$182.02	Grossfeld Family Trust 06-25-12
304 341 22 00	1.00	SFD	8	1.00	1.00	1.00	\$182.02	\$182.02	Fritz David&Rebecca
304 341 23 00	1.00	SFD	8	1.00	1.00	1.00	\$182.02	\$182.02	Macchio Family Revocable Trust 11-09-12
304 341 24 00	1.00	SFD	8	1.00	1.00	1.00	\$182.02	\$182.02	Fallon-Stephan Family Trust 04-17-15
304 341 25 00	1.00	SFD	8	1.00	1.00	1.00	\$182.02	\$182.02	Sacks Family Trust 09-10-13
304 341 26 00	1.00	SFD	8	1.00	1.00	1.00	\$182.02	\$182.02	Takahashi Family Trust 03-28-07
304 341 27 00	1.00	SFD	8	1.00	1.00	1.00	\$182.02	\$182.02	Salomon Daniel R&Lauren S
304 341 28 00	1.00	SFD	8	1.00	1.00	1.00	\$182.02	\$182.02	Han Kyung Soo&Lee Kilim
304 341 29 00	1.00	SFD	8	1.00	1.00	1.00	\$182.02	\$182.02	Virgil Thomas E&Gilanizadeh Jahantab
304 341 30 00	1.00	SFD	8	1.00	1.00	1.00	\$182.02	\$182.02	Moreno Karen
304 341 31 00	0.79	OSP	8	0.00	0.30	0.00	\$182.02	\$0.00	N C W 4A Neighborhood Homeowners Assn
304 342 01 00	1.00	SFD	8	1.00	1.00	1.00	\$182.02	\$182.02	Bartick Family Trust 11-02-15
304 342 02 00	1.00	SFD	8	1.00	1.00	1.00	\$182.02	\$182.02	Chan Edward&Chung Megan
304 342 03 00	1.00	SFD	8	1.00	1.00	1.00	\$182.02	\$182.02	Baldwin Trust 04-04-99
304 342 04 00	1.00	SFD	8	1.00	1.00	1.00	\$182.02	\$182.02	Heimler Family Trust 02-23-11
304 342 05 00	1.00	SFD	8	1.00	1.00	1.00	\$182.02	\$182.02	Lowe Matthew S&Diane R C
304 342 06 00	1.00	SFD	8	1.00	1.00	1.00	\$182.02	\$182.02	Heller Family 1995 Trust 01-04-95
304 342 07 00	1.00	SFD	8	1.00	1.00	1.00	\$182.02	\$182.02	Campbell/Caverly Family Trust 10-19-06
304 342 08 00	1.00	SFD	8	1.00	1.00	1.00	\$182.02	\$182.02	Zhang Ke&Ding Ning
304 342 09 00	1.00	SFD	8	1.00	1.00	1.00	\$182.02	\$182.02	Hason Fani Living Trust 05-26-04
304 342 10 00	1.00	SFD	8	1.00	1.00	1.00	\$182.02	\$182.02	Brown Scott&Janine
304 342 11 00	1.00	SFD	8	1.00	1.00	1.00	\$182.02	\$182.02	Gross Clive R Trust 11-19-14
304 342 12 00	1.00	SFD	8	1.00	1.00	1.00	\$182.02	\$182.02	Rombach Robert W&Aimee M
304 342 13 00	1.00	SFD	8	1.00	1.00	1.00	\$182.02	\$182.02	Ashby Tracy A Revocable Trust 06-06-99
304 342 14 00	1.00	SFD	8	1.00	1.00	1.00	\$182.02	\$182.02	Gelinas Family Trust 09-15-88
304 342 15 00	1.00	SFD	8	1.00	1.00	1.00	\$182.02	\$182.02	Rajan Living Trust 09-05-91
304 342 16 00	1.00	SFD	8	1.00	1.00	1.00	\$182.02	\$182.02	Frost Anthony J&Karen M
304 342 17 00	1.00	SFD	8	1.00	1.00	1.00	\$182.02	\$182.02	Wisnia Howard&Michelle
304 342 18 00	1.00	SFD	8	1.00	1.00	1.00	\$182.02	\$182.02	Nemazee David&Anne
304 342 19 00	1.00	SFD	8	1.00	1.00	1.00	\$182.02	\$182.02	Alexander Family Trust 04-08-92
304 342 20 00	1.00	SFD	8	1.00	1.00	1.00	\$182.02	\$182.02	Hughes Revocable Trust 06-03-13
304 342 21 00	1.00	SFD	8	1.00	1.00	1.00	\$182.02	\$182.02	Jacobi John J&Melissa
304 342 22 00	1.00	SFD	8	1.00	1.00	1.00	\$182.02	\$182.02	Lenz H Jurgen&Susan P Trs
304 342 23 00	1.00	SFD	8	1.00	1.00	1.00	\$182.02	\$182.02	Lessie David L&Kelli G
304 342 24 00	1.00	SFD	8	1.00	1.00	1.00	\$182.02	\$182.02	Barker James W li&Leslie S
304 342 25 00	1.00	SFD	8	1.00	1.00	1.00	\$182.02	\$182.02	Zaugg Trust 08-10-00
304 342 26 00	1.00	SFD	8	1.00	1.00	1.00	\$182.02	\$182.02	Schoeneck James A&Cynthia L Family Trust 02-15-13
304 342 27 00	1.00	SFD	8	1.00	1.00	1.00	\$182.02	\$182.02	Temby Family Trust 09-25-00
304 342 28 00	1.00	SFD	8	1.00	1.00	1.00	\$182.02	\$182.02	Lee Hwa Chun&Seo Juhyun Joy
304 342 29 00	1.00	SFD	8	1.00	1.00	1.00	\$182.02	\$182.02	Finnell Family Trust 02-26-15
304 342 30 00	1.00	SFD	8	1.00	1.00	1.00	\$182.02	\$182.02	Doyle Family Trust 09-25-09
304 342 31 00	1.00	SFD	8	1.00	1.00	1.00	\$182.02	\$182.02	Walsh Michael&Christie Family Trust 10-22-99
304 342 32 00	1.00	SFD	8	1.00	1.00	1.00	\$182.02	\$182.02	Urioste-Bender Family Trust 09-04-09
304 343 01 00	1.00	SFD	8	1.00	1.00	1.00	\$182.02	\$182.02	Chen Jaime&Cathy Revocable Trust 01-27-16
304 343 02 00	1.00	SFD	8	1.00	1.00	1.00	\$182.02	\$182.02	Brucker-Callahan Family Trust 08-12-99
304 343 03 00	1.00	SFD	8	1.00	1.00	1.00	\$182.02	\$182.02	Mccarthy Brendan&Heather
304 343 04 00	1.00	SFD	8	1.00	1.00	1.00	\$182.02	\$182.02	Rioux Patrice

EXHIBIT C - Assessment Roll (Fiscal Year 2017)
Carmel Valley Maintenance Assessment District

Parcel Number	Acres/ Units ⁽¹⁾	Land Use ⁽²⁾	Zone Number	Apportionment Factors		Total EBU's	Unit Cost (\$/EBU)	FY 2017 ⁽⁴⁾ Assessment	Owner Name
				Land Use ⁽²⁾	Benefit ⁽³⁾				
304 343 05 00	1.00	SFD	8	1.00	1.00	1.00	\$182.02	\$182.02	Anthony Family Trust 09-25-13
304 343 08 00	1.00	SFD	8	1.00	1.00	1.00	\$182.02	\$182.02	Dance Kerry D&Christine B Family Trust 02-08-08
304 343 09 00	1.00	SFD	8	1.00	1.00	1.00	\$182.02	\$182.02	Derrien Roger L&Gardner Melissa J
304 343 10 00	1.00	SFD	8	1.00	1.00	1.00	\$182.02	\$182.02	Emri Robert&Deborah
304 343 11 00	1.00	SFD	8	1.00	1.00	1.00	\$182.02	\$182.02	Lashgari Ali R Living Trust 12-11-15
304 343 12 00	1.00	SFD	8	1.00	1.00	1.00	\$182.02	\$182.02	Snyder Family Trust 04-18-11
304 343 13 00	1.00	SFD	8	1.00	1.00	1.00	\$182.02	\$182.02	Lurie Michael&Vanessa
304 343 14 00	1.00	SFD	8	1.00	1.00	1.00	\$182.02	\$182.02	Riedler Family Trust 07-22-91
304 343 15 00	1.00	SFD	8	1.00	1.00	1.00	\$182.02	\$182.02	Hoagland Trust 12-20-04
304 343 16 00	1.00	SFD	8	1.00	1.00	1.00	\$182.02	\$182.02	Chachivilis Mirianas&Jonuylte Jurgita
304 343 17 00	1.00	SFD	8	1.00	1.00	1.00	\$182.02	\$182.02	Gibbs Neil F Revocable Trust 08-17-13
304 343 18 00	1.00	SFD	8	1.00	1.00	1.00	\$182.02	\$182.02	Hostetler Michael J&Pascal Erica J
304 343 19 00	1.00	SFD	8	1.00	1.00	1.00	\$182.02	\$182.02	Schotz Family Revocable Trust 04-14-06
304 343 20 00	1.00	SFD	8	1.00	1.00	1.00	\$182.02	\$182.02	Wechsler-Reya Robert J&Reya Tannishtha
304 343 21 00	1.00	SFD	8	1.00	1.00	1.00	\$182.02	\$182.02	Loyd Kenneth&Sheila
304 343 22 00	1.00	SFD	8	1.00	1.00	1.00	\$182.02	\$182.02	Kluner Hanna
304 343 23 00	1.00	SFD	8	1.00	1.00	1.00	\$182.02	\$182.02	Fry Trust 11-21-00
304 343 24 00	1.00	SFD	8	1.00	1.00	1.00	\$182.02	\$182.02	Stevens Victor J
304 343 25 00	1.00	SFD	8	1.00	1.00	1.00	\$182.02	\$182.02	Pamensky Martin H&Beverley A Revocable Trust
304 343 26 00	1.00	SFD	8	1.00	1.00	1.00	\$182.02	\$182.02	Sevier Family Trust 07-12-05
304 343 27 00	1.00	SFD	8	1.00	1.00	1.00	\$182.02	\$182.02	Vincent Richard&Stacy Trust 04-04-08
304 343 28 00	1.00	SFD	8	1.00	1.00	1.00	\$182.02	\$182.02	Watts Michael J&Julie R
304 343 29 00	1.00	SFD	8	1.00	1.00	1.00	\$182.02	\$182.02	Goodman Intervivos Trust 05-24-82
304 343 30 00	1.40	OSP	8	0.00	0.30	0.00	\$182.02	\$0.00	City Of San Diego
304 343 31 00	0.25	OSP	8	0.00	0.30	0.00	\$182.02	\$0.00	N C W 4A Neighborhood Homeowners Assn
304 343 32 00	0.04	OSP	8	0.00	0.30	0.00	\$182.02	\$0.00	N C W 4A Neighborhood Homeowners Assn
304 343 33 00	1.00	SFD	8	1.00	1.00	1.00	\$182.02	\$182.02	Murphy Thomas M&Margaret B Inter Vivos Trust 0
304 343 34 00	1.00	SFD	8	1.00	1.00	1.00	\$182.02	\$182.02	Hentrich Family Trust 09-25-06
304 351 01 00	1.00	SFD	8	1.00	1.00	1.00	\$182.02	\$182.02	Yamasaki Etsuco Tr
304 351 02 00	1.00	SFD	8	1.00	1.00	1.00	\$182.02	\$182.02	Sydor Peter&Ozawa Clare
304 351 03 00	1.00	SFD	8	1.00	1.00	1.00	\$182.02	\$182.02	Johnson Carl O&Laura A Family Trust 05-08-06
304 351 04 00	1.00	SFD	8	1.00	1.00	1.00	\$182.02	\$182.02	Sirkin Philip M
304 351 05 00	1.00	SFD	8	1.00	1.00	1.00	\$182.02	\$182.02	Levi Jake Y
304 351 06 00	1.00	SFD	8	1.00	1.00	1.00	\$182.02	\$182.02	Pun Edward&Chen-Lun Trust 03-12-04
304 351 07 00	1.00	SFD	8	1.00	1.00	1.00	\$182.02	\$182.02	Sayward John W Jr
304 351 08 00	1.00	SFD	8	1.00	1.00	1.00	\$182.02	\$182.02	Bishop Margaret
304 351 09 00	1.00	SFD	8	1.00	1.00	1.00	\$182.02	\$182.02	Lane Roger L&Gayle Trs
304 351 10 00	1.00	SFD	8	1.00	1.00	1.00	\$182.02	\$182.02	Nakamura Larry T&Drosch Danielle
304 351 11 00	1.00	SFD	8	1.00	1.00	1.00	\$182.02	\$182.02	Moshlaghi Morteza&Maryam
304 351 12 00	1.00	SFD	8	1.00	1.00	1.00	\$182.02	\$182.02	Chang Family Trust 08-20-03
304 351 13 00	1.00	SFD	8	1.00	1.00	1.00	\$182.02	\$182.02	Yellen Laurence G&Stephanie E Living Trust 12-1
304 351 14 00	1.00	SFD	8	1.00	1.00	1.00	\$182.02	\$182.02	Trivedi Manmohan M&Nayana M
304 351 15 00	1.00	SFD	8	1.00	1.00	1.00	\$182.02	\$182.02	Talluri Family Trust 10-05-11
304 351 16 00	1.00	SFD	8	1.00	1.00	1.00	\$182.02	\$182.02	Morris Jeffrey E&Shelley D Family Trust 07-26-99
304 351 17 00	1.00	SFD	8	1.00	1.00	1.00	\$182.02	\$182.02	Liu Jan-Ming&Li-Fang Huang
304 351 18 00	1.00	SFD	8	1.00	1.00	1.00	\$182.02	\$182.02	Clancy Janet R Trust 06-14-05
304 351 19 00	1.00	SFD	8	1.00	1.00	1.00	\$182.02	\$182.02	Bang Family Trust 03-11-04
304 351 20 00	1.00	SFD	8	1.00	1.00	1.00	\$182.02	\$182.02	Hill Revocable Trust 11-28-88
304 351 21 00	1.00	SFD	8	1.00	1.00	1.00	\$182.02	\$182.02	Wang Daryl&Neo Su Ren
304 351 22 00	1.00	SFD	8	1.00	1.00	1.00	\$182.02	\$182.02	Pratha Raj S&Vijaya S
304 351 23 00	1.00	SFD	8	1.00	1.00	1.00	\$182.02	\$182.02	Bertino Famiy Trust 03-13-07
304 351 24 00	1.00	SFD	8	1.00	1.00	1.00	\$182.02	\$182.02	Desantis Kevin&Georgina Community Property Tru
304 351 25 00	1.00	SFD	8	1.00	1.00	1.00	\$182.02	\$182.02	Thompson Theodore A&Debra S
304 351 26 00	1.00	SFD	8	1.00	1.00	1.00	\$182.02	\$182.02	Wood Family Trust
304 351 27 00	1.00	SFD	8	1.00	1.00	1.00	\$182.02	\$182.02	Coden Family Trust 11-08-03
304 351 28 00	1.00	SFD	8	1.00	1.00	1.00	\$182.02	\$182.02	Pergesa L L C
304 351 29 00	0.58	OSP	8	0.00	0.30	0.00	\$182.02	\$0.00	City Of San Diego

EXHIBIT C - Assessment Roll (Fiscal Year 2017)
Carmel Valley Maintenance Assessment District

Parcel Number	Acres/ Units ⁽¹⁾	Land Use ⁽²⁾	Zone Number	Apportionment Factors		Total EBU's	Unit Cost (\$/EBU)	FY 2017 ⁽⁴⁾ Assessment	Owner Name
				Land Use ⁽²⁾	Benefit ⁽³⁾				
304 351 32 00	1.00	SFD	8	1.00	1.00	1.00	\$182.02	\$182.02	Smith James Trust 02-09-06
304 351 33 00	1.00	SFD	8	1.00	1.00	1.00	\$182.02	\$182.02	Barnes Keith&Eunice Trust 09-10-04
304 352 06 00	1.00	SFD	8	1.00	1.00	1.00	\$182.02	\$182.02	Gillcrist Family Revocable Trust 07-08-99
304 352 07 00	1.00	SFD	8	1.00	1.00	1.00	\$182.02	\$182.02	Braude Family Trust 01-18-02
304 352 08 00	1.00	SFD	8	1.00	1.00	1.00	\$182.02	\$182.02	Price Michael J&Brown Sherry Ann Joint Living Tr
304 352 09 00	1.00	SFD	8	1.00	1.00	1.00	\$182.02	\$182.02	Tabatabaei Ali&Mirzadegan Taraneh
304 352 10 00	1.00	SFD	8	1.00	1.00	1.00	\$182.02	\$182.02	Sinow Jordan D&Janda Nancy
304 352 11 00	1.00	SFD	8	1.00	1.00	1.00	\$182.02	\$182.02	Chopra Sanjiv&Sheila
304 352 12 00	1.00	SFD	8	1.00	1.00	1.00	\$182.02	\$182.02	Levinson Charles A&Rabin Nina A
304 352 13 00	1.00	SFD	8	1.00	1.00	1.00	\$182.02	\$182.02	Ram Genia M
304 352 14 00	1.00	SFD	8	1.00	1.00	1.00	\$182.02	\$182.02	Moore Brian S&Danielle
304 352 16 00	1.00	SFD	8	1.00	1.00	1.00	\$182.02	\$182.02	Reital Trust 08-06-01
304 352 17 00	1.00	SFD	8	1.00	1.00	1.00	\$182.02	\$182.02	Abadir Loretta
304 352 18 00	1.00	SFD	8	1.00	1.00	1.00	\$182.02	\$182.02	Rutter Family Trust 07-10-00
304 352 19 00	1.00	SFD	8	1.00	1.00	1.00	\$182.02	\$182.02	Lopez Family Trust
304 352 20 00	1.00	SFD	8	1.00	1.00	1.00	\$182.02	\$182.02	Paytonengle Dale K&Sacco Therese C
304 352 21 00	1.00	SFD	8	1.00	1.00	1.00	\$182.02	\$182.02	Cassidy Family 2009 Trust 09-09-09
304 352 22 00	1.00	SFD	8	1.00	1.00	1.00	\$182.02	\$182.02	Chin 2000 Living Trust 11-07-00
304 352 23 00	1.00	SFD	8	1.00	1.00	1.00	\$182.02	\$182.02	Entezam Mohammad
304 352 24 00	1.00	SFD	8	1.00	1.00	1.00	\$182.02	\$182.02	Shinkre Rahul B&Priyada R
304 352 25 00	1.00	SFD	8	1.00	1.00	1.00	\$182.02	\$182.02	Veerasingam Sairam&Sairam Vithya
304 352 26 00	1.00	SFD	8	1.00	1.00	1.00	\$182.02	\$182.02	Chen Lin&Qian Xinshan
304 352 27 00	1.00	SFD	8	1.00	1.00	1.00	\$182.02	\$182.02	Laughlin Tim&Carmen R
304 352 28 00	1.00	SFD	8	1.00	1.00	1.00	\$182.02	\$182.02	Junnarkar Trust 03-26-14
304 352 29 00	1.00	SFD	8	1.00	1.00	1.00	\$182.02	\$182.02	Thapar-Jajodia Trust 12-11-12
304 352 30 00	1.00	SFD	8	1.00	1.00	1.00	\$182.02	\$182.02	Mazi Properties Ltd
304 352 31 00	1.00	SFD	8	1.00	1.00	1.00	\$182.02	\$182.02	Aste John M Jr&Beizai Kristin S
304 352 32 00	1.00	SFD	8	1.00	1.00	1.00	\$182.02	\$182.02	Mercado Family Trust 05-15-14
304 352 33 00	1.00	SFD	8	1.00	1.00	1.00	\$182.02	\$182.02	Waiser Rema Living Trust 08-20-02
304 352 34 00	1.00	SFD	8	1.00	1.00	1.00	\$182.02	\$182.02	Zhang Weifeng&Liu Xuejun
304 352 35 00	0.48	OSP	8	0.00	0.30	0.00	\$182.02	\$0.00	City Of San Diego
304 352 37 00	0.31	OSP	8	0.00	0.30	0.00	\$182.02	\$0.00	Ncw 4A Neighborhood Homeowners Assn
304 352 46 00	1.00	SFD	8	1.00	1.00	1.00	\$182.02	\$182.02	Morse Scott Z&Marie T Trs
304 352 47 00	1.00	SFD	8	1.00	1.00	1.00	\$182.02	\$182.02	Weisman Bruce A&Medina Tiffany A
304 352 48 00	1.00	SFD	8	1.00	1.00	1.00	\$182.02	\$182.02	Wisenberg Ian&Roxanne
304 352 49 00	1.00	SFD	8	1.00	1.00	1.00	\$182.02	\$182.02	Pacella Family Living Trust 05-06-15
304 352 50 00	1.00	SFD	8	1.00	1.00	1.00	\$182.02	\$182.02	Teren Corinne H 2006 Trust 02-02-06
304 352 51 00	1.00	SFD	8	1.00	1.00	1.00	\$182.02	\$182.02	Fuller Francis&Benrey Lizet
304 352 52 00	1.00	SFD	8	1.00	1.00	1.00	\$182.02	\$182.02	Rasmussen Family Trust 03-14-11
304 352 53 00	1.00	SFD	8	1.00	1.00	1.00	\$182.02	\$182.02	St Marie Guy C&Catherine M
304 352 54 00	1.00	SFD	8	1.00	1.00	1.00	\$182.02	\$182.02	Antonidiades Adam N&Lisa M
304 352 55 00	1.00	SFD	8	1.00	1.00	1.00	\$182.02	\$182.02	Afzali Abdy&Faranak 2005 Trust 08-02-05
304 352 56 00	1.00	SFD	8	1.00	1.00	1.00	\$182.02	\$182.02	Farese Family Trust 02-13-01
304 352 57 00	1.00	SFD	8	1.00	1.00	1.00	\$182.02	\$182.02	Moturi Mallik P&Rama P
304 352 58 00	1.00	SFD	8	1.00	1.00	1.00	\$182.02	\$182.02	Thiel Peter A&Cristina R Living Trust 06-06-07
304 352 59 00	1.00	SFD	8	1.00	1.00	1.00	\$182.02	\$182.02	Harry Family Trust 08-13-98
304 352 60 00	1.00	SFD	8	1.00	1.00	1.00	\$182.02	\$182.02	Hayford Way L L C
304 352 61 00	1.00	SFD	8	1.00	1.00	1.00	\$182.02	\$182.02	Yap Family Trust 09-22-05
304 352 62 00	1.00	SFD	8	1.00	1.00	1.00	\$182.02	\$182.02	Spetter Thomas J Jr&Louwana P
304 352 63 00	1.00	SFD	8	1.00	1.00	1.00	\$182.02	\$182.02	Simsiman Family Trust 08-07-00
304 352 64 00	0.10	OSP	8	0.00	0.30	0.00	\$182.02	\$0.00	Ncw 4A Neighborhood Homeowners Assn
304 352 65 00	4.89	CRH	8	2.80	0.60	8.22	\$182.02	\$1,495.32	Grace Point Church
304 353 01 00	5.83	OSP	8	0.00	0.30	0.00	\$182.02	\$0.00	City Of San Diego
304 353 02 00	2.56	OSP	8	0.00	0.30	0.00	\$182.02	\$0.00	City Of San Diego
304 353 03 00	2.11	OSP	8	0.00	0.30	0.00	\$182.02	\$0.00	City Of San Diego
304 353 04 00	11.80	OSP	8	0.00	0.30	0.00	\$182.02	\$0.00	City Of San Diego
304 353 05 00	2.73	OSP	8	0.00	0.30	0.00	\$182.02	\$0.00	City Of San Diego

EXHIBIT C - Assessment Roll (Fiscal Year 2017)
Carmel Valley Maintenance Assessment District

Parcel Number	Acres/ Units ⁽¹⁾	Land Use ⁽²⁾	Zone Number	Apportionment Factors		Total EBU's	Unit Cost (\$/EBU)	FY 2017 ⁽⁴⁾ Assessment	Owner Name
				Land Use ⁽²⁾	Benefit ⁽³⁾				
304 353 06 00	33.90	OSP	8	0.00	0.30	0.00	\$182.02	\$0.00	City Of San Diego
304 361 01 00	1.00	SFD	8	1.00	1.00	1.00	\$182.02	\$182.02	Golts Eugene&Natalie
304 361 02 00	1.00	SFD	8	1.00	1.00	1.00	\$182.02	\$182.02	Douglas John W&Jeanette M Revocable Trust No
304 361 03 00	1.00	SFD	8	1.00	1.00	1.00	\$182.02	\$182.02	Andersen Kim A&Vance Susan L
304 361 04 00	1.00	SFD	8	1.00	1.00	1.00	\$182.02	\$182.02	Jacus Daniel R&Phyllis Trust 05-24-94
304 361 05 00	1.00	SFD	8	1.00	1.00	1.00	\$182.02	\$182.02	Rosenthal Family 1998 Revocable Trust 04-03-98
304 361 06 00	1.00	SFD	8	1.00	1.00	1.00	\$182.02	\$182.02	Haas Martin Trust 11-15-99
304 361 07 00	1.00	SFD	8	1.00	1.00	1.00	\$182.02	\$182.02	Frost Nicholas P&Carole A
304 361 08 00	1.00	SFD	8	1.00	1.00	1.00	\$182.02	\$182.02	Callaway 1999 Living Trust 09-01-99
304 361 09 00	1.00	SFD	8	1.00	1.00	1.00	\$182.02	\$182.02	Jandreski Jill
304 361 10 00	1.00	SFD	8	1.00	1.00	1.00	\$182.02	\$182.02	Wittenberg Mark&Robin
304 361 11 00	1.00	SFD	8	1.00	1.00	1.00	\$182.02	\$182.02	Mcroberts Karen G Revocable Trust 02-02-01
304 361 12 00	1.00	SFD	8	1.00	1.00	1.00	\$182.02	\$182.02	Zlotnik Living Trust 04-29-99
304 361 13 00	1.00	SFD	8	1.00	1.00	1.00	\$182.02	\$182.02	Luthra Family Trust 3 09-19-96
304 361 14 00	1.00	SFD	8	1.00	1.00	1.00	\$182.02	\$182.02	Radic Stojan&Vukovic-Radic Nada
304 361 15 00	1.00	SFD	8	1.00	1.00	1.00	\$182.02	\$182.02	Leslie Family Trust 05-22-85
304 361 16 00	1.00	SFD	8	1.00	1.00	1.00	\$182.02	\$182.02	Shah Vishal B&Choksi Mansi
304 361 17 00	1.00	SFD	8	1.00	1.00	1.00	\$182.02	\$182.02	Gaspar Family Trust 09-25-14
304 361 18 00	1.00	SFD	8	1.00	1.00	1.00	\$182.02	\$182.02	Taylor Aaron M&Tzvetelina
304 361 19 00	1.00	SFD	8	1.00	1.00	1.00	\$182.02	\$182.02	Wang Yu Tang&Wen Tsai Yang
304 361 20 00	1.00	SFD	8	1.00	1.00	1.00	\$182.02	\$182.02	Lou Yi&Xie Jing
304 361 21 00	1.00	SFD	8	1.00	1.00	1.00	\$182.02	\$182.02	Kramer Family Trust 01-19-11
304 361 22 00	1.00	SFD	8	1.00	1.00	1.00	\$182.02	\$182.02	Chen Family Trust 05-08-00
304 361 23 00	1.00	SFD	8	1.00	1.00	1.00	\$182.02	\$182.02	Touger Robert&Eileen
304 361 24 00	1.00	SFD	8	1.00	1.00	1.00	\$182.02	\$182.02	Horan Thomas J
304 361 25 00	1.00	SFD	8	1.00	1.00	1.00	\$182.02	\$182.02	Rolph Family Trust 03-31-11
304 361 26 00	1.00	SFD	8	1.00	1.00	1.00	\$182.02	\$182.02	Smith Michael G&Chihang Amy
304 361 27 00	1.00	SFD	8	1.00	1.00	1.00	\$182.02	\$182.02	Chen Yi-Chun&Chiu Howard
304 361 28 00	1.00	SFD	8	1.00	1.00	1.00	\$182.02	\$182.02	Zeichner Mitchell&Debra
304 361 29 00	1.00	SFD	8	1.00	1.00	1.00	\$182.02	\$182.02	Mcquade Thomas V&Cynthia L
304 361 30 00	1.00	SFD	8	1.00	1.00	1.00	\$182.02	\$182.02	Yasmeh Family Trust 04-05-11
304 361 31 00	1.00	SFD	8	1.00	1.00	1.00	\$182.02	\$182.02	Mivero Trust 03-24-06
304 361 32 00	1.00	SFD	8	1.00	1.00	1.00	\$182.02	\$182.02	Metz Max&Patti E Trs
304 361 33 00	1.00	SFD	8	1.00	1.00	1.00	\$182.02	\$182.02	Minevich Joseph&Sofia
304 361 34 00	1.00	SFD	8	1.00	1.00	1.00	\$182.02	\$182.02	Rubenstein Stuart I&Britt M Trs
304 361 35 00	1.00	SFD	8	1.00	1.00	1.00	\$182.02	\$182.02	Whitten Kathleen R Tr
304 361 36 00	1.00	SFD	8	1.00	1.00	1.00	\$182.02	\$182.02	Bergman Jack J
304 361 37 00	1.00	SFD	8	1.00	1.00	1.00	\$182.02	\$182.02	Parker Earl W Jr&Joni M Family Trust 05-07-96
304 361 38 00	1.00	SFD	8	1.00	1.00	1.00	\$182.02	\$182.02	Song Kee-Bong&Lee So Young
304 361 39 00	1.00	SFD	8	1.00	1.00	1.00	\$182.02	\$182.02	Dufour Christophe&Julie
304 362 01 00	1.00	SFD	8	1.00	1.00	1.00	\$182.02	\$182.02	Pucher Shawn R&Cathy L Revocable Inter Vivos T
304 362 02 00	1.00	SFD	8	1.00	1.00	1.00	\$182.02	\$182.02	Ratchuk G/C Residence Trust 08-12-96
304 362 03 00	1.00	SFD	8	1.00	1.00	1.00	\$182.02	\$182.02	Foster Family Trust 12-15-03
304 362 04 00	1.00	SFD	8	1.00	1.00	1.00	\$182.02	\$182.02	Yang Family Trust 09-15-15
304 362 05 00	1.00	SFD	8	1.00	1.00	1.00	\$182.02	\$182.02	Macdonald Trust 03-06-14
304 362 06 00	1.00	SFD	8	1.00	1.00	1.00	\$182.02	\$182.02	Lazarus Michael A&Allbaugh Gaylin R
304 362 07 00	1.00	SFD	8	1.00	1.00	1.00	\$182.02	\$182.02	Toohill Revocable Trust 03-31-11
304 362 08 00	1.00	SFD	8	1.00	1.00	1.00	\$182.02	\$182.02	Duhs Revocable Living Trust 04-02-98
304 362 09 00	1.00	SFD	8	1.00	1.00	1.00	\$182.02	\$182.02	Sutherland Michael&Carla M
304 362 10 00	1.00	SFD	8	1.00	1.00	1.00	\$182.02	\$182.02	Clairmont Mark M&Milo Arlene M
304 362 11 00	1.00	SFD	8	1.00	1.00	1.00	\$182.02	\$182.02	Cheverton Ann Separate Property Trust 03-01-03
304 362 12 00	1.00	SFD	8	1.00	1.00	1.00	\$182.02	\$182.02	Mark Michael J&Lois S Trs
304 362 13 00	1.00	SFD	8	1.00	1.00	1.00	\$182.02	\$182.02	Wang Dong&Qi Hong
304 362 14 00	1.00	SFD	8	1.00	1.00	1.00	\$182.02	\$182.02	Shum Lau Ying&Lai Yung Family Trust 11-13-07
304 362 15 00	1.00	SFD	8	1.00	1.00	1.00	\$182.02	\$182.02	Gomperts Andrew&Lehman Francesca
304 362 16 00	1.00	SFD	8	1.00	1.00	1.00	\$182.02	\$182.02	Nordlicht Drew
304 362 17 00	1.00	SFD	8	1.00	1.00	1.00	\$182.02	\$182.02	Bhava Mahesh&Nirupa Family Trust 12-26-01

EXHIBIT C - Assessment Roll (Fiscal Year 2017)
Carmel Valley Maintenance Assessment District

Parcel Number	Acres/ Units ⁽¹⁾	Land Use ⁽²⁾	Zone Number	Apportionment Factors		Total EBU's	Unit Cost (\$/EBU)	FY 2017 ⁽⁴⁾ Assessment	Owner Name
				Land Use ⁽²⁾	Benefit ⁽³⁾				
304 362 18 00	1.00	SFD	8	1.00	1.00	1.00	\$182.02	\$182.02	Yeh Betty Huei-Chien Hou
304 362 19 00	1.00	SFD	8	1.00	1.00	1.00	\$182.02	\$182.02	Barttelbort Scott W&Julie A
304 362 20 00	1.00	SFD	8	1.00	1.00	1.00	\$182.02	\$182.02	Kearney Robert E&Rebecca S
304 362 21 00	1.00	SFD	8	1.00	1.00	1.00	\$182.02	\$182.02	Johnson Robert D&Patricia K Living 2002 Trust
304 362 22 00	1.00	SFD	8	1.00	1.00	1.00	\$182.02	\$182.02	Cady Gerald A
304 362 23 00	1.00	SFD	8	1.00	1.00	1.00	\$182.02	\$182.02	Gargan Family Trust 12-21-12
304 362 24 00	1.00	SFD	8	1.00	1.00	1.00	\$182.02	\$182.02	Chang Family Trust 05-12-03
304 362 25 00	1.00	SFD	8	1.00	1.00	1.00	\$182.02	\$182.02	Vasilakos Margaret A Living Trust 03-03-04
304 362 26 00	1.00	SFD	8	1.00	1.00	1.00	\$182.02	\$182.02	Seddigh-Arsanjani Trust 05-28-15
304 362 27 00	1.00	SFD	8	1.00	1.00	1.00	\$182.02	\$182.02	Rafii Michael S&Rausch-Rafii Dori N
304 362 28 00	1.00	SFD	8	1.00	1.00	1.00	\$182.02	\$182.02	Glancy Family Revocable Trust 06-29-07
304 362 29 00	1.00	SFD	8	1.00	1.00	1.00	\$182.02	\$182.02	Mak Robert&Wong Joanne
304 362 34 00	1.00	SFD	8	1.00	1.00	1.00	\$182.02	\$182.02	Kronenberger Phyllis K 1994 Trust 02-01-94
304 362 35 00	1.00	SFD	8	1.00	1.00	1.00	\$182.02	\$182.02	Chang John Tzu-Yu&Su Hui-Chun I
304 362 36 00	1.00	SFD	8	1.00	1.00	1.00	\$182.02	\$182.02	Aghsani Arash
304 362 37 00	1.00	SFD	8	1.00	1.00	1.00	\$182.02	\$182.02	Keilani Nabil&Nadia J Family Trust 03-02-15
304 362 38 00	1.00	SFD	8	1.00	1.00	1.00	\$182.02	\$182.02	Lagotta Steven S&Kimberlee A
304 362 42 00	1.57	OSP	8	0.00	0.30	0.00	\$182.02	\$0.00	N C W 4A Neighborhood Homeowners Assn
304 362 43 00	1.08	OSP	8	0.00	0.30	0.00	\$182.02	\$0.00	N C W 4A Neighborhood Homeowners Assn
304 362 47 00	1.00	SFD	8	1.00	1.00	1.00	\$182.02	\$182.02	Ahrabian Sanaz
304 362 48 00	1.00	SFD	8	1.00	1.00	1.00	\$182.02	\$182.02	Poggio-Geringer 2012 Trust 01-31-12
304 362 49 00	1.00	SFD	8	1.00	1.00	1.00	\$182.02	\$182.02	Barnes Family Revocable Trust 01-05-96
304 363 01 00	1.00	SFD	8	1.00	1.00	1.00	\$182.02	\$182.02	Simon Living Trust 02-13-15
304 363 02 00	1.00	SFD	8	1.00	1.00	1.00	\$182.02	\$182.02	Okamura-Goskowicz Family Limited Partnership
304 363 03 00	1.00	SFD	8	1.00	1.00	1.00	\$182.02	\$182.02	Lipman Robin J Trust 01-29-15
304 363 04 00	1.00	SFD	8	1.00	1.00	1.00	\$182.02	\$182.02	Hessel Edward W&Wright Wendy K
304 363 05 00	1.00	SFD	8	1.00	1.00	1.00	\$182.02	\$182.02	Morgan Family Trust 03-13-06
304 363 06 00	1.00	SFD	8	1.00	1.00	1.00	\$182.02	\$182.02	Collins William&Socorro Trust 09-17-08
304 363 07 00	1.00	SFD	8	1.00	1.00	1.00	\$182.02	\$182.02	Neifeld Denise J Trust 07-01-03
304 363 08 00	1.00	SFD	8	1.00	1.00	1.00	\$182.02	\$182.02	Glenn Dana Trust 06-23-97
304 363 09 00	1.00	SFD	8	1.00	1.00	1.00	\$182.02	\$182.02	Hart Marquis E&Tanya E
304 363 10 00	1.00	SFD	8	1.00	1.00	1.00	\$182.02	\$182.02	Sokol Jonathan B
304 363 11 00	1.00	SFD	8	1.00	1.00	1.00	\$182.02	\$182.02	Khatchatrian Andranik&Karine
304 363 12 00	1.00	SFD	8	1.00	1.00	1.00	\$182.02	\$182.02	Palecek J&T Family 2012 Trust 09-13-12
304 363 13 00	1.00	SFD	8	1.00	1.00	1.00	\$182.02	\$182.02	Heiati Hashem&Nguyen Phuong Revocable Famil
304 363 14 00	1.00	SFD	8	1.00	1.00	1.00	\$182.02	\$182.02	Padovani Family Trust 06-10-96
304 363 15 00	1.00	SFD	8	1.00	1.00	1.00	\$182.02	\$182.02	Reilly Kevin E&Michelle L
304 363 16 00	1.00	SFD	8	1.00	1.00	1.00	\$182.02	\$182.02	Ashe Trust 08-17-90
304 363 17 00	1.00	SFD	8	1.00	1.00	1.00	\$182.02	\$182.02	Goldstein Harvey&Marilyn S Trs
304 363 18 00	1.00	SFD	8	1.00	1.00	1.00	\$182.02	\$182.02	Oei Family Trust 05-22-10
304 363 19 00	1.00	SFD	8	1.00	1.00	1.00	\$182.02	\$182.02	Paul Scott A&Tonya C Trust 10-02-96
304 363 20 00	1.00	SFD	8	1.00	1.00	1.00	\$182.02	\$182.02	Burns Family Trust 04-01-03
304 363 21 00	1.00	SFD	8	1.00	1.00	1.00	\$182.02	\$182.02	Bracken John L Jr
304 363 22 00	1.00	SFD	8	1.00	1.00	1.00	\$182.02	\$182.02	Chen Yuanming&Dai Shaobo
304 363 23 00	1.00	SFD	8	1.00	1.00	1.00	\$182.02	\$182.02	Carbone-Wu Family Trust 04-24-01
304 363 24 00	1.00	SFD	8	1.00	1.00	1.00	\$182.02	\$182.02	Boroditsch Walt&Ira
304 363 25 00	1.00	SFD	8	1.00	1.00	1.00	\$182.02	\$182.02	Hylen Trust 03-27-91
304 363 26 00	1.00	SFD	8	1.00	1.00	1.00	\$182.02	\$182.02	Pollick Living Trust 01-30-02
304 363 27 00	1.00	SFD	8	1.00	1.00	1.00	\$182.02	\$182.02	Dietrich-Delatorre Family Trust 12-17-09
304 363 28 00	1.00	SFD	8	1.00	1.00	1.00	\$182.02	\$182.02	Saadatkah Ali M&Tajmirriahi Zohreh
304 363 29 00	1.00	SFD	8	1.00	1.00	1.00	\$182.02	\$182.02	Mccracken/Waggener Family Trust 09-04-91
304 363 30 00	1.00	SFD	8	1.00	1.00	1.00	\$182.02	\$182.02	Davidovich Michael
304 363 31 00	1.00	SFD	8	1.00	1.00	1.00	\$182.02	\$182.02	Sager Family Trust 01-04-97
304 363 32 00	1.00	SFD	8	1.00	1.00	1.00	\$182.02	\$182.02	Lanoiselee&Gasser Family Trust 02-24-05
304 363 33 00	1.00	SFD	8	1.00	1.00	1.00	\$182.02	\$182.02	Dan Jose A L&Yang Arlene R
304 363 34 00	1.00	SFD	8	1.00	1.00	1.00	\$182.02	\$182.02	Ricci Brian&Juleen
304 363 35 00	1.00	SFD	8	1.00	1.00	1.00	\$182.02	\$182.02	Kashanchi Family Trust 3 10-13-09

EXHIBIT C - Assessment Roll (Fiscal Year 2017)
Carmel Valley Maintenance Assessment District

Parcel Number	Acres/ Units ⁽¹⁾	Land Use ⁽²⁾	Zone Number	Apportionment Factors		Total EBU's	Unit Cost (\$/EBU)	FY 2017 ⁽⁴⁾ Assessment	Owner Name
				Land Use ⁽²⁾	Benefit ⁽³⁾				
304 363 36 00	1.00	SFD	8	1.00	1.00	1.00	\$182.02	\$182.02	Fullerton Family Trust 12-07-07
304 363 37 00	1.00	SFD	8	1.00	1.00	1.00	\$182.02	\$182.02	Sexton Robert W&Mary J
304 363 38 00	1.00	SFD	8	1.00	1.00	1.00	\$182.02	\$182.02	Keller Brent W&Joan
304 363 39 00	1.00	SFD	8	1.00	1.00	1.00	\$182.02	\$182.02	You Family Trust 11-15-12
304 363 40 00	1.00	SFD	8	1.00	1.00	1.00	\$182.02	\$182.02	Grady Dennis M
304 363 41 00	1.00	SFD	8	1.00	1.00	1.00	\$182.02	\$182.02	Spector Family Trust 08-26-08
304 363 42 00	1.00	SFD	8	1.00	1.00	1.00	\$182.02	\$182.02	Richards Douglas E&Kelly A
304 363 43 00	1.00	SFD	8	1.00	1.00	1.00	\$182.02	\$182.02	Yeatts Family Trust 08-12-99
304 363 44 00	1.00	SFD	8	1.00	1.00	1.00	\$182.02	\$182.02	Gliner Ramon B&Karen B Family Trust 01-04-12
304 363 45 00	1.00	SFD	8	1.00	1.00	1.00	\$182.02	\$182.02	Vonherrath Matthias G
304 363 46 00	1.00	SFD	8	1.00	1.00	1.00	\$182.02	\$182.02	Hadjichristos Aristotele&Cozzo Carmela
304 370 01 00	1.00	SFD	7	1.00	1.00	1.00	\$193.72	\$193.72	Launer Dana P&Elaine C H Trust 04-17-00
304 370 02 00	1.00	SFD	7	1.00	1.00	1.00	\$193.72	\$193.72	Cabanas Family Trust 08-08-96
304 370 03 00	1.00	SFD	7	1.00	1.00	1.00	\$193.72	\$193.72	Lynn David W&Kay G
304 370 04 00	1.00	SFD	7	1.00	1.00	1.00	\$193.72	\$193.72	Eisold Trust 09-04-91
304 370 05 00	1.00	SFD	7	1.00	1.00	1.00	\$193.72	\$193.72	Ford Clifford E&Rosanne O
304 370 06 00	1.00	SFD	7	1.00	1.00	1.00	\$193.72	\$193.72	Freelove Jean E
304 370 07 00	1.00	SFD	7	1.00	1.00	1.00	\$193.72	\$193.72	Bhatmuley Sachin
304 370 08 00	1.00	SFD	7	1.00	1.00	1.00	\$193.72	\$193.72	Schwartz Marvin L&Soosan
304 370 09 00	1.00	SFD	7	1.00	1.00	1.00	\$193.72	\$193.72	Liu Family Trust 07-27-10
304 370 10 00	1.00	SFD	7	1.00	1.00	1.00	\$193.72	\$193.72	Simble Family Trust 10-18-10
304 370 11 00	1.00	SFD	7	1.00	1.00	1.00	\$193.72	\$193.72	Regis Bruce W&Susan C
304 370 12 00	1.00	SFD	7	1.00	1.00	1.00	\$193.72	\$193.72	Gupta Vishal&Puri Chhavi Family Trust 02-13-12
304 370 13 00	1.00	SFD	7	1.00	1.00	1.00	\$193.72	\$193.72	Nepomuceno David&Noreen
304 370 14 00	1.00	SFD	7	1.00	1.00	1.00	\$193.72	\$193.72	Harris James D
304 370 15 00	1.00	SFD	7	1.00	1.00	1.00	\$193.72	\$193.72	Jacobsen Lloyd D&Hardy-Gayle Cynthia
304 370 16 00	1.00	SFD	7	1.00	1.00	1.00	\$193.72	\$193.72	Fontaine Family Trust 07-14-00
304 370 17 00	1.00	SFD	7	1.00	1.00	1.00	\$193.72	\$193.72	Barthelemy 2001 Trust 09-22-01
304 370 18 00	1.00	SFD	7	1.00	1.00	1.00	\$193.72	\$193.72	Tran Family Trust 01-25-12
304 370 19 00	1.00	SFD	7	1.00	1.00	1.00	\$193.72	\$193.72	Golden Joshua D&Colleen M Trust 02-19-14
304 370 20 00	1.00	SFD	7	1.00	1.00	1.00	\$193.72	\$193.72	Huang Ho Chang
304 370 21 00	1.00	SFD	7	1.00	1.00	1.00	\$193.72	\$193.72	Kooner Rajnish S
304 370 22 00	1.00	SFD	7	1.00	1.00	1.00	\$193.72	\$193.72	Penner Scott&Rebecca R
304 370 23 00	1.00	SFD	7	1.00	1.00	1.00	\$193.72	\$193.72	Moodie Living Trust 07-30-12
304 370 24 00	1.00	SFD	7	1.00	1.00	1.00	\$193.72	\$193.72	Nielsen Jan Revocable Trust 08-27-04
304 370 25 00	1.00	SFD	7	1.00	1.00	1.00	\$193.72	\$193.72	Rosenbledt Reis&Pratt Madeline
304 370 26 00	1.00	SFD	7	1.00	1.00	1.00	\$193.72	\$193.72	Longenecker Family Trust 05-25-11
304 370 27 00	1.00	SFD	7	1.00	1.00	1.00	\$193.72	\$193.72	Wilkin Denise L Trust 11-26-96
304 370 28 00	1.00	SFD	7	1.00	1.00	1.00	\$193.72	\$193.72	Gonzalez Jaymi H&Takako
304 370 29 00	1.00	SFD	7	1.00	1.00	1.00	\$193.72	\$193.72	Marlin Eric R
304 370 30 00	1.00	SFD	7	1.00	1.00	1.00	\$193.72	\$193.72	Young Trust 08-10-04
304 370 31 00	1.00	SFD	7	1.00	1.00	1.00	\$193.72	\$193.72	Chen Ching-Yang
304 370 32 00	1.00	SFD	7	1.00	1.00	1.00	\$193.72	\$193.72	Sorkin Alan J Tr
304 370 33 00	1.00	SFD	7	1.00	1.00	1.00	\$193.72	\$193.72	Prager Ronald&Pamela Family Trust 01-21-91
304 370 34 00	1.00	SFD	7	1.00	1.00	1.00	\$193.72	\$193.72	Maisel Mark I&Barbara G
304 380 03 00	4.49	OSP	3	0.00	0.30	0.00	\$403.28	\$0.00	City Of San Diego
304 380 17 01	1.00	SFD	3	1.00	1.00	1.00	\$403.28	\$403.28	Ostanik Family Trust 03-06-03
304 380 17 02	1.00	SFD	3	1.00	1.00	1.00	\$403.28	\$403.28	Zhou Zhongxiang&Zhang Honghua
304 380 17 03	1.00	SFD	3	1.00	1.00	1.00	\$403.28	\$403.28	Altbaum Leonardo D
304 380 17 04	1.00	SFD	3	1.00	1.00	1.00	\$403.28	\$403.28	Saito Shungo&Reiko
304 380 18 00	0.54	OSP	3	0.00	0.30	0.00	\$403.28	\$0.00	Stone Canyon At Carmel Del Mar Homeowners As
304 380 26 00	1.27	STR	3	0.00	0.30	0.00	\$403.28	\$0.00	Stone Canyon At Carmel Del Mar Homeowners As
304 380 27 00	0.38	STR	3	0.00	0.30	0.00	\$403.28	\$0.00	Stone Canyon At Carmel Delmar Homeowners As
304 380 28 00	0.46	STR	3	0.00	0.30	0.00	\$403.28	\$0.00	Stone Canyon At Carmel Delmar Homeowners As
304 380 29 00	0.50	STR	3	0.00	0.30	0.00	\$403.28	\$0.00	Stone Canyon At Carmel Del Mar Homeowners As
304 380 30 01	1.00	SFD	3	1.00	1.00	1.00	\$403.28	\$403.28	Lee Chang Kuo
304 380 30 02	1.00	SFD	3	1.00	1.00	1.00	\$403.28	\$403.28	Rumi 2012 Trust 07-17-12

EXHIBIT C - Assessment Roll (Fiscal Year 2017)
Carmel Valley Maintenance Assessment District

Parcel Number	Acres/ Units ⁽¹⁾	Land Use ⁽²⁾	Zone Number	Apportionment Factors		Total EBU's	Unit Cost (\$/EBU)	FY 2017 ⁽⁴⁾ Assessment	Owner Name
				Land Use ⁽²⁾	Benefit ⁽³⁾				
304 380 30 03	1.00	SFD	3	1.00	1.00	1.00	\$403.28	\$403.28	Mackey Timothy&Kanda Kinuko
304 380 30 04	1.00	SFD	3	1.00	1.00	1.00	\$403.28	\$403.28	Mitchell Gregory W
304 380 30 05	1.00	SFD	3	1.00	1.00	1.00	\$403.28	\$403.28	Mathis Mary C
304 380 30 06	1.00	SFD	3	1.00	1.00	1.00	\$403.28	\$403.28	Ma Shu-Ching&Tsai Fu-Hsiung
304 380 30 07	1.00	SFD	3	1.00	1.00	1.00	\$403.28	\$403.28	Wiley&Szymanowski Living Trust 02-11-11
304 380 30 08	1.00	SFD	3	1.00	1.00	1.00	\$403.28	\$403.28	Andary Terkim
304 380 30 09	1.00	SFD	3	1.00	1.00	1.00	\$403.28	\$403.28	Lau Daymond Woon Kan&Law Ada Pui King
304 380 30 10	1.00	SFD	3	1.00	1.00	1.00	\$403.28	\$403.28	Xia Shouzheng&Zhang Li
304 380 30 11	1.00	SFD	3	1.00	1.00	1.00	\$403.28	\$403.28	Walsh-Rotto Kathleen A
304 380 30 12	1.00	SFD	3	1.00	1.00	1.00	\$403.28	\$403.28	Kurshenbaum Howard Living Trust 07-23-04
304 380 30 13	1.00	SFD	3	1.00	1.00	1.00	\$403.28	\$403.28	Neal Louise Revocable Trust 02-02-94
304 380 30 14	1.00	SFD	3	1.00	1.00	1.00	\$403.28	\$403.28	Li Jim Zhiming&Zhou Yuchan
304 380 30 15	1.00	SFD	3	1.00	1.00	1.00	\$403.28	\$403.28	Smith Michele Ann Living Trust 03-17-04
304 380 31 01	1.00	SFD	3	1.00	1.00	1.00	\$403.28	\$403.28	Yin Ning&Li Yan
304 380 31 02	1.00	SFD	3	1.00	1.00	1.00	\$403.28	\$403.28	Hecko Daniel&Cordelia
304 380 31 03	1.00	SFD	3	1.00	1.00	1.00	\$403.28	\$403.28	Maheer Karen J Separate Property Trust 02-14-13
304 380 31 04	1.00	SFD	3	1.00	1.00	1.00	\$403.28	\$403.28	Asbeck Trust 10-30-12
304 380 31 05	1.00	SFD	3	1.00	1.00	1.00	\$403.28	\$403.28	Luo Hao&Zhao Jing
304 380 31 06	1.00	SFD	3	1.00	1.00	1.00	\$403.28	\$403.28	Muller Family Trust 11-18-03
304 380 31 07	1.00	SFD	3	1.00	1.00	1.00	\$403.28	\$403.28	Yang Liqiang&Mei
304 380 31 08	1.00	SFD	3	1.00	1.00	1.00	\$403.28	\$403.28	Hwang Family Trust 07-01-13
304 380 31 09	1.00	SFD	3	1.00	1.00	1.00	\$403.28	\$403.28	Han Ki Hoon&Chang Mi-Kyung
304 380 31 10	1.00	SFD	3	1.00	1.00	1.00	\$403.28	\$403.28	Pisacane Family Trust 06-06-08
304 380 32 01	1.00	SFD	3	1.00	1.00	1.00	\$403.28	\$403.28	Yuan Chienkuo&Fang-Ling
304 380 32 02	1.00	SFD	3	1.00	1.00	1.00	\$403.28	\$403.28	Yao Family Trust 03-09-04
304 380 32 03	1.00	SFD	3	1.00	1.00	1.00	\$403.28	\$403.28	Katritch Vsevolod&Ekaterina
304 380 32 04	1.00	SFD	3	1.00	1.00	1.00	\$403.28	\$403.28	Nam Family Trust 04-03-01
304 380 32 05	1.00	SFD	3	1.00	1.00	1.00	\$403.28	\$403.28	Sadeghi Golnar Separate Property Trust 10-21-15
304 380 32 06	1.00	SFD	3	1.00	1.00	1.00	\$403.28	\$403.28	Start 2006 Trust 11-27-06
304 380 32 07	1.00	SFD	3	1.00	1.00	1.00	\$403.28	\$403.28	Borin Wayne E&Tracy L
304 380 32 08	1.00	SFD	3	1.00	1.00	1.00	\$403.28	\$403.28	Adams Stephanie Living Trust 12-04-14
304 380 32 09	1.00	SFD	3	1.00	1.00	1.00	\$403.28	\$403.28	Liu Xin Jun&Gao Yan
304 380 32 10	1.00	SFD	3	1.00	1.00	1.00	\$403.28	\$403.28	Chen Renkun&Liu Tingting
304 380 32 11	1.00	SFD	3	1.00	1.00	1.00	\$403.28	\$403.28	Steenblock Family Trust 09-19-06
304 380 32 12	1.00	SFD	3	1.00	1.00	1.00	\$403.28	\$403.28	Schrott Roberta B
304 380 32 13	1.00	SFD	3	1.00	1.00	1.00	\$403.28	\$403.28	Hunter Bradley&Vanessa
304 380 32 14	1.00	SFD	3	1.00	1.00	1.00	\$403.28	\$403.28	Zhu Jiashi&Wang Zhu Yiran
304 380 32 15	1.00	SFD	3	1.00	1.00	1.00	\$403.28	\$403.28	Gristina Andrew&Annie Family Trust 07-19-06
304 380 32 16	1.00	SFD	3	1.00	1.00	1.00	\$403.28	\$403.28	Pan Jianping&Xie Qiu
304 380 32 17	1.00	SFD	3	1.00	1.00	1.00	\$403.28	\$403.28	Knufken Herbert&Roswitha E Trust 10-19-90
304 380 33 01	1.00	SFD	3	1.00	1.00	1.00	\$403.28	\$403.28	Sherman Abraham&Adriana
304 380 33 02	1.00	SFD	3	1.00	1.00	1.00	\$403.28	\$403.28	Peterburs Pamela M
304 380 33 03	1.00	SFD	3	1.00	1.00	1.00	\$403.28	\$403.28	Gay Carol E Family 2012 Trust 07-03-12
304 380 33 04	1.00	SFD	3	1.00	1.00	1.00	\$403.28	\$403.28	Quach Quoc
304 380 33 05	1.00	SFD	3	1.00	1.00	1.00	\$403.28	\$403.28	Durkin Family Trust 04-01-10
304 380 33 06	1.00	SFD	3	1.00	1.00	1.00	\$403.28	\$403.28	Simpson Richard W
304 380 33 07	1.00	SFD	3	1.00	1.00	1.00	\$403.28	\$403.28	Lin Family Trust 09-03-10
304 380 33 08	1.00	SFD	3	1.00	1.00	1.00	\$403.28	\$403.28	Song Bong Yong&Jung Ji Yun
304 380 33 09	1.00	SFD	3	1.00	1.00	1.00	\$403.28	\$403.28	Liu Cindy Xiaohong
304 380 33 10	1.00	SFD	3	1.00	1.00	1.00	\$403.28	\$403.28	Covert Family Trust 06-16-95
304 380 33 11	1.00	SFD	3	1.00	1.00	1.00	\$403.28	\$403.28	Wu Peter D&Margaret H
304 380 33 12	1.00	SFD	3	1.00	1.00	1.00	\$403.28	\$403.28	Virker Liana
304 380 33 13	1.00	SFD	3	1.00	1.00	1.00	\$403.28	\$403.28	Boughton Marjorie T Trust 08-17-00
304 380 33 14	1.00	SFD	3	1.00	1.00	1.00	\$403.28	\$403.28	Baldwin Michael N&Callaghan Kathleen C
304 380 33 15	1.00	SFD	3	1.00	1.00	1.00	\$403.28	\$403.28	Peng Family Trust 08-18-05
304 380 33 16	1.00	SFD	3	1.00	1.00	1.00	\$403.28	\$403.28	Huang Yuheng&Wang Hua
304 380 33 17	1.00	SFD	3	1.00	1.00	1.00	\$403.28	\$403.28	Barberio Caroline A Revocable Trust 02-19-03

EXHIBIT C - Assessment Roll (Fiscal Year 2017)
Carmel Valley Maintenance Assessment District

Parcel Number	Acres/ Units ⁽¹⁾	Land Use ⁽²⁾	Zone Number	Apportionment Factors		Total EBU's	Unit Cost (\$/EBU)	FY 2017 ⁽⁴⁾ Assessment	Owner Name
				Land Use ⁽²⁾	Benefit ⁽³⁾				
304 380 33 18	1.00	SFD	3	1.00	1.00	1.00	\$403.28	\$403.28	Baird John A
304 380 34 01	1.00	SFD	3	1.00	1.00	1.00	\$403.28	\$403.28	Adler David&Weingarten Daniela
304 380 34 02	1.00	SFD	3	1.00	1.00	1.00	\$403.28	\$403.28	Chang Chia Ping Revocable Trust 09-28-10
304 380 34 03	1.00	SFD	3	1.00	1.00	1.00	\$403.28	\$403.28	Meltz Justin&Dianne Family Trust 02-12-07
304 380 34 04	1.00	SFD	3	1.00	1.00	1.00	\$403.28	\$403.28	Thomsen Family Trust 06-14-07
304 380 34 05	1.00	SFD	3	1.00	1.00	1.00	\$403.28	\$403.28	Chang Jerry&Mars Robin Revocable 2012 Trust 04-08-07
304 380 34 06	1.00	SFD	3	1.00	1.00	1.00	\$403.28	\$403.28	Feder Family Trust A 09-16-93
304 380 34 07	1.00	SFD	3	1.00	1.00	1.00	\$403.28	\$403.28	Staar Yong Chol Trust 12-18-03
304 380 34 08	1.00	SFD	3	1.00	1.00	1.00	\$403.28	\$403.28	Mccracken/Waggener Family Trust 09-04-91
304 380 34 09	1.00	SFD	3	1.00	1.00	1.00	\$403.28	\$403.28	Greer Susan G Trust 07-27-15
304 380 34 10	1.00	SFD	3	1.00	1.00	1.00	\$403.28	\$403.28	Gupta Vikram&Dane Gokce
304 380 34 11	1.00	SFD	3	1.00	1.00	1.00	\$403.28	\$403.28	Mullen John&Michelle Trust 07-22-04
304 380 34 12	1.00	SFD	3	1.00	1.00	1.00	\$403.28	\$403.28	Jin Xiaomei
304 380 34 13	1.00	SFD	3	1.00	1.00	1.00	\$403.28	\$403.28	Gaball Curtis W&Elona A
304 380 34 14	1.00	SFD	3	1.00	1.00	1.00	\$403.28	\$403.28	Mazzocco Family Trust 10-02-06
304 380 34 15	1.00	SFD	3	1.00	1.00	1.00	\$403.28	\$403.28	Zhang Huibo&Li Mu
304 380 35 01	1.00	SFD	3	1.00	1.00	1.00	\$403.28	\$403.28	Fleury Scott A
304 380 35 02	1.00	SFD	3	1.00	1.00	1.00	\$403.28	\$403.28	Dorfman Family Trust 01-10-95
304 380 35 03	1.00	SFD	3	1.00	1.00	1.00	\$403.28	\$403.28	Gurantz Family Trust 08-29-90
304 380 35 04	1.00	SFD	3	1.00	1.00	1.00	\$403.28	\$403.28	Wilson Damaris A Trust 01-02-15
304 380 35 05	1.00	SFD	3	1.00	1.00	1.00	\$403.28	\$403.28	Chae Kyung Suk&Kyung Won Hong
304 380 35 06	1.00	SFD	3	1.00	1.00	1.00	\$403.28	\$403.28	Do An Hoi
304 380 35 07	1.00	SFD	3	1.00	1.00	1.00	\$403.28	\$403.28	Yaghoubi Talieh
304 380 35 08	1.00	SFD	3	1.00	1.00	1.00	\$403.28	\$403.28	Mcmullen Family Trust 08-26-03
304 380 35 09	1.00	SFD	3	1.00	1.00	1.00	\$403.28	\$403.28	Reger Pamela G
304 380 35 10	1.00	SFD	3	1.00	1.00	1.00	\$403.28	\$403.28	Lian Family Trust 10-10-07
304 380 35 11	1.00	SFD	3	1.00	1.00	1.00	\$403.28	\$403.28	Delcheva Anelia V
304 380 35 12	1.00	SFD	3	1.00	1.00	1.00	\$403.28	\$403.28	Bierman Ron&Nowell Family Trust 04-29-11
304 380 35 13	1.00	SFD	3	1.00	1.00	1.00	\$403.28	\$403.28	Prater Gabriele M 2001 Trust
304 380 35 14	1.00	SFD	3	1.00	1.00	1.00	\$403.28	\$403.28	Zhao Hua&Fu Yanwen Trust 10-01-09
304 380 35 15	1.00	SFD	3	1.00	1.00	1.00	\$403.28	\$403.28	Liferiver Bio-Tech United States Corp
304 380 35 16	1.00	SFD	3	1.00	1.00	1.00	\$403.28	\$403.28	Schmidt Family Trust 09-02-14
304 380 35 17	1.00	SFD	3	1.00	1.00	1.00	\$403.28	\$403.28	Grieco-Gordon Family Trust 06-05-12
304 380 35 18	1.00	SFD	3	1.00	1.00	1.00	\$403.28	\$403.28	Eisen Cheryl L Separate Property Trust 11-09-11
304 380 35 19	1.00	SFD	3	1.00	1.00	1.00	\$403.28	\$403.28	Darling Living Trust 07-30-04
304 380 35 20	1.00	SFD	3	1.00	1.00	1.00	\$403.28	\$403.28	Connors Sandra P Family Trust 11-13-00
304 381 04 01	1.00	CND	3	0.70	1.00	0.70	\$403.28	\$282.30	Schlesener Steven&Linda Living Trust 9-17-92
304 381 04 02	1.00	CND	3	0.70	1.00	0.70	\$403.28	\$282.30	Leblanc Jolie M
304 381 04 03	1.00	CND	3	0.70	1.00	0.70	\$403.28	\$282.30	Gong Wei&Liu Jing
304 381 04 04	1.00	CND	3	0.70	1.00	0.70	\$403.28	\$282.30	Shi Family Trust 09-02-00
304 381 04 05	1.00	CND	3	0.70	1.00	0.70	\$403.28	\$282.30	Zhao&Li Family Trust 12-01-04
304 381 04 06	1.00	CND	3	0.70	1.00	0.70	\$403.28	\$282.30	James Trust 11-28-00
304 381 04 07	1.00	CND	3	0.70	1.00	0.70	\$403.28	\$282.30	Dasilva Claudio R C M&Mara G
304 381 04 08	1.00	CND	3	0.70	1.00	0.70	\$403.28	\$282.30	Corringham Robert E&Suzan M
304 381 04 09	1.00	CND	3	0.70	1.00	0.70	\$403.28	\$282.30	Johnson Loraine V
304 381 04 10	1.00	CND	3	0.70	1.00	0.70	\$403.28	\$282.30	Mcgowan Jayne E Family Trust 11-04-99
304 381 09 00	0.52	OSP	3	0.00	0.30	0.00	\$403.28	\$0.00	Canyon Ridge At Carmel Del Mar Homeowners Assn
304 381 10 00	0.96	STR	3	0.00	0.30	0.00	\$403.28	\$0.00	Canyon Ridge At Carmel Delmar Homeowners Assn
304 381 11 00	0.27	STR	3	0.00	0.30	0.00	\$403.28	\$0.00	Warmington Delmar Asscs L P
304 381 12 00	0.47	STR	3	0.00	0.30	0.00	\$403.28	\$0.00	Canyon Ridge At Carmel Delmar Homeowners Assn
304 381 14 00	1.88	OSP	3	0.00	0.30	0.00	\$403.28	\$0.00	City Of San Diego
304 381 16 01	1.00	CND	3	0.70	1.00	0.70	\$403.28	\$282.30	Fosse Laurent G&Cahide S E
304 381 16 02	1.00	CND	3	0.70	1.00	0.70	\$403.28	\$282.30	Hegde Parag&Nivedita
304 381 16 03	1.00	CND	3	0.70	1.00	0.70	\$403.28	\$282.30	Dockler Janel M Revocable 2015 Trust 04-21-15
304 381 16 04	1.00	CND	3	0.70	1.00	0.70	\$403.28	\$282.30	Liu Chiang&Louisa
304 381 16 05	1.00	CND	3	0.70	1.00	0.70	\$403.28	\$282.30	Thibault Thomas M&Julia M
304 381 16 06	1.00	CND	3	0.70	1.00	0.70	\$403.28	\$282.30	Mark Adrienne Living Trust 02-04-93

EXHIBIT C - Assessment Roll (Fiscal Year 2017)
Carmel Valley Maintenance Assessment District

Parcel Number	Acres/ Units ⁽¹⁾	Land Use ⁽²⁾	Zone Number	Apportionment Factors		Total EBU's	Unit Cost (\$/EBU)	FY 2017 ⁽⁴⁾ Assessment	Owner Name
				Land Use ⁽²⁾	Benefit ⁽³⁾				
304 381 16 07	1.00	CND	3	0.70	1.00	0.70	\$403.28	\$282.30	Harper Mary E
304 381 16 08	1.00	CND	3	0.70	1.00	0.70	\$403.28	\$282.30	Shvartsman Alexander&Zoya Trust 07-14-05
304 381 16 09	1.00	CND	3	0.70	1.00	0.70	\$403.28	\$282.30	Tappan Jeremy R&Beverly R
304 381 16 10	1.00	CND	3	0.70	1.00	0.70	\$403.28	\$282.30	Li Shisheng&Wu Lihua
304 381 16 11	1.00	CND	3	0.70	1.00	0.70	\$403.28	\$282.30	Kaplan Diego A
304 381 16 12	1.00	CND	3	0.70	1.00	0.70	\$403.28	\$282.30	Sowrirajan&Pathak Family Trust 02-24-15
304 381 20 01	1.00	CND	3	0.70	1.00	0.70	\$403.28	\$282.30	Farrage Joseph N
304 381 20 02	1.00	CND	3	0.70	1.00	0.70	\$403.28	\$282.30	Stein Bruce
304 381 20 03	1.00	CND	3	0.70	1.00	0.70	\$403.28	\$282.30	Zia Farid M&Shokoufi Mardjan
304 381 20 04	1.00	CND	3	0.70	1.00	0.70	\$403.28	\$282.30	Rosen Susan B
304 381 24 00	0.56	STR	3	0.00	0.30	0.00	\$403.28	\$0.00	Canyon Ridge At Carmel Del Mar Homeowners As
304 381 25 00	0.52	STR	3	0.00	0.30	0.00	\$403.28	\$0.00	Warmington Del Mar Assn L P
304 381 26 00	0.11	STR	3	0.00	0.30	0.00	\$403.28	\$0.00	Canyon Ridge At Carmel Del Mar Homeowners As
304 381 27 01	1.00	CND	3	0.70	1.00	0.70	\$403.28	\$282.30	Oliveira Andreza D
304 381 27 02	1.00	CND	3	0.70	1.00	0.70	\$403.28	\$282.30	Stewart Sherry Revocable Living Trust 02-07-13
304 381 27 03	1.00	CND	3	0.70	1.00	0.70	\$403.28	\$282.30	Moussa-Le Family Trust 04-22-15
304 381 27 04	1.00	CND	3	0.70	1.00	0.70	\$403.28	\$282.30	Shete&Phanasalkar Living 2005 Trust
304 381 27 05	1.00	CND	3	0.70	1.00	0.70	\$403.28	\$282.30	Aretz Steven L&Patti P
304 381 27 06	1.00	CND	3	0.70	1.00	0.70	\$403.28	\$282.30	Skimming Joseph&Le A
304 381 27 07	1.00	CND	3	0.70	1.00	0.70	\$403.28	\$282.30	Yaghoubi Badieh
304 381 27 08	1.00	CND	3	0.70	1.00	0.70	\$403.28	\$282.30	Patterson James K&Kristen L
304 381 27 09	1.00	CND	3	0.70	1.00	0.70	\$403.28	\$282.30	Silverman Family Trust 08-17-99
304 381 27 10	1.00	CND	3	0.70	1.00	0.70	\$403.28	\$282.30	Badewitz Ernst R&Harriet R Family 2011 Trust
304 381 27 11	1.00	CND	3	0.70	1.00	0.70	\$403.28	\$282.30	Young Vicki M
304 381 27 12	1.00	CND	3	0.70	1.00	0.70	\$403.28	\$282.30	Guillen Robert&Petra 2013 Trust
304 381 27 13	1.00	CND	3	0.70	1.00	0.70	\$403.28	\$282.30	Dedrick Lynn H
304 381 27 14	1.00	CND	3	0.70	1.00	0.70	\$403.28	\$282.30	Kasai Cindy C Separate Property Trust 06-18-02
304 381 28 01	1.00	CND	3	0.70	1.00	0.70	\$403.28	\$282.30	Mccollum Margarita C Trust 12-15-89
304 381 28 02	1.00	CND	3	0.70	1.00	0.70	\$403.28	\$282.30	Reeg Cloyd P Jr Family Trust 07-23-01
304 381 28 03	1.00	CND	3	0.70	1.00	0.70	\$403.28	\$282.30	Logan Family Trust 05-06-99
304 381 28 04	1.00	CND	3	0.70	1.00	0.70	\$403.28	\$282.30	Wallace Carl&Cathleen H
304 381 28 05	1.00	CND	3	0.70	1.00	0.70	\$403.28	\$282.30	Wright Shelley&Konopacky Quinn
304 381 28 06	1.00	CND	3	0.70	1.00	0.70	\$403.28	\$282.30	Clifford Barbara A
304 381 28 07	1.00	CND	3	0.70	1.00	0.70	\$403.28	\$282.30	Kalbasi Reza
304 381 28 08	1.00	CND	3	0.70	1.00	0.70	\$403.28	\$282.30	Levi Joyce C Trust 05-15-15
304 381 28 09	1.00	CND	3	0.70	1.00	0.70	\$403.28	\$282.30	Gweon Miray
304 381 28 10	1.00	CND	3	0.70	1.00	0.70	\$403.28	\$282.30	Ren Dong&Liu Hongjie
304 381 28 11	1.00	CND	3	0.70	1.00	0.70	\$403.28	\$282.30	Gurholt Linda
304 381 28 12	1.00	CND	3	0.70	1.00	0.70	\$403.28	\$282.30	Islas Katherine E
304 381 29 01	1.00	CND	3	0.70	1.00	0.70	\$403.28	\$282.30	Vaughan Patrick
304 381 29 02	1.00	CND	3	0.70	1.00	0.70	\$403.28	\$282.30	Le Liem Anh&Wang Lei
304 381 29 03	1.00	CND	3	0.70	1.00	0.70	\$403.28	\$282.30	Chesser Family Trust 07-09-15
304 381 29 04	1.00	CND	3	0.70	1.00	0.70	\$403.28	\$282.30	Shi&Chen Trust 08-03-11
304 381 29 05	1.00	CND	3	0.70	1.00	0.70	\$403.28	\$282.30	Treyger Alex&Olga
304 381 29 06	1.00	CND	3	0.70	1.00	0.70	\$403.28	\$282.30	Golden Cathryn E
304 381 29 07	1.00	CND	3	0.70	1.00	0.70	\$403.28	\$282.30	Passi Aman&Rani Alka
304 381 29 08	1.00	CND	3	0.70	1.00	0.70	\$403.28	\$282.30	Zhang Aiping&Li Xiaobao
304 381 29 09	1.00	CND	3	0.70	1.00	0.70	\$403.28	\$282.30	Dixon William E li&Christine A
304 381 29 10	1.00	CND	3	0.70	1.00	0.70	\$403.28	\$282.30	Huang De Bin&Deng Ya Li
304 381 29 11	1.00	CND	3	0.70	1.00	0.70	\$403.28	\$282.30	Smaller Terry Revocable Trust 11-01-02
304 381 29 12	1.00	CND	3	0.70	1.00	0.70	\$403.28	\$282.30	Johnson Junita B Ezell
304 381 30 01	1.00	CND	3	0.70	1.00	0.70	\$403.28	\$282.30	Nam Woo Hyun&Susan Suk
304 381 30 02	1.00	CND	3	0.70	1.00	0.70	\$403.28	\$282.30	Yin Tongjia&Cao Jiaqun
304 381 30 03	1.00	CND	3	0.70	1.00	0.70	\$403.28	\$282.30	Wuu Kuang Dong&Sheng Wang Revocable Trust
304 381 30 04	1.00	CND	3	0.70	1.00	0.70	\$403.28	\$282.30	Champaneri Shrilekha Trust 06-06-06
304 381 30 05	1.00	CND	3	0.70	1.00	0.70	\$403.28	\$282.30	Alessio Patricia A Revocable Trust 07-01-04
304 381 30 06	1.00	CND	3	0.70	1.00	0.70	\$403.28	\$282.30	Miller Yury&Marina Trs

EXHIBIT C - Assessment Roll (Fiscal Year 2017)
Carmel Valley Maintenance Assessment District

Parcel Number	Acres/ Units ⁽¹⁾	Land Use ⁽²⁾	Zone Number	Apportionment Factors		Total EBU's	Unit Cost (\$/EBU)	FY 2017 ⁽⁴⁾ Assessment	Owner Name
				Land Use ⁽²⁾	Benefit ⁽³⁾				
304 381 30 07	1.00	CND	3	0.70	1.00	0.70	\$403.28	\$282.30	Barry Lita Trust 02-23-15
304 381 30 08	1.00	CND	3	0.70	1.00	0.70	\$403.28	\$282.30	Chen Edwin&Lee Sophie
304 381 30 09	1.00	CND	3	0.70	1.00	0.70	\$403.28	\$282.30	Seki Ekihiro&Rie
304 381 30 10	1.00	CND	3	0.70	1.00	0.70	\$403.28	\$282.30	Starling Family Trust 01-04-00
304 381 30 11	1.00	CND	3	0.70	1.00	0.70	\$403.28	\$282.30	Choi Myung Hee
304 381 30 12	1.00	CND	3	0.70	1.00	0.70	\$403.28	\$282.30	Yao Family Trust 03-09-04
304 381 30 13	1.00	CND	3	0.70	1.00	0.70	\$403.28	\$282.30	Scheineinger Marilyn R Trust 05-31-06
304 381 30 14	1.00	CND	3	0.70	1.00	0.70	\$403.28	\$282.30	Aftahi Maryam Trust 11-23-04
304 381 30 15	1.00	CND	3	0.70	1.00	0.70	\$403.28	\$282.30	Johnson Norman Richard Jr&Margaret B Joint Rev
304 381 30 16	1.00	CND	3	0.70	1.00	0.70	\$403.28	\$282.30	Smith Sharon Jean
304 381 31 01	1.00	CND	3	0.70	1.00	0.70	\$403.28	\$282.30	Xie Hui&Zhao Xia
304 381 31 02	1.00	CND	3	0.70	1.00	0.70	\$403.28	\$282.30	Rosenberg Alan&Roberta M
304 381 31 03	1.00	CND	3	0.70	1.00	0.70	\$403.28	\$282.30	Nishimura Karen S
304 381 31 04	1.00	CND	3	0.70	1.00	0.70	\$403.28	\$282.30	Tennison Mary C
304 381 31 05	1.00	CND	3	0.70	1.00	0.70	\$403.28	\$282.30	Dempsey Sheila M Revocable Living Trust 06-07-
304 381 31 06	1.00	CND	3	0.70	1.00	0.70	\$403.28	\$282.30	Healy Clarence V Jr&Mona K
304 381 31 07	1.00	CND	3	0.70	1.00	0.70	\$403.28	\$282.30	Xu Ying
304 381 31 08	1.00	CND	3	0.70	1.00	0.70	\$403.28	\$282.30	Bestall Darryl&Penelope J
304 381 31 09	1.00	CND	3	0.70	1.00	0.70	\$403.28	\$282.30	Klacansky Igor Trust 11-18-06
304 381 31 10	1.00	CND	3	0.70	1.00	0.70	\$403.28	\$282.30	Dovalsantos Elena Tr
304 381 31 11	1.00	CND	3	0.70	1.00	0.70	\$403.28	\$282.30	Marefat Keivan
304 381 31 12	1.00	CND	3	0.70	1.00	0.70	\$403.28	\$282.30	Mathew Mathai&Annie
304 381 31 13	1.00	CND	3	0.70	1.00	0.70	\$403.28	\$282.30	Ivanov Aleksandr&Ivanova Irina
304 381 31 14	1.00	CND	3	0.70	1.00	0.70	\$403.28	\$282.30	Kim Billy J&Sandra S
304 381 31 15	1.00	CND	3	0.70	1.00	0.70	\$403.28	\$282.30	Hartogenesis Family Trust 11-03-06
304 381 31 16	1.00	CND	3	0.70	1.00	0.70	\$403.28	\$282.30	Hamaguchi Joanna
304 381 32 01	1.00	CND	3	0.70	1.00	0.70	\$403.28	\$282.30	Godwin Family Trust 04-24-74
304 381 32 02	1.00	CND	3	0.70	1.00	0.70	\$403.28	\$282.30	Pierson Mary C Trust 03-12-02
304 381 32 03	1.00	CND	3	0.70	1.00	0.70	\$403.28	\$282.30	Ehrlich Claudia L
304 381 32 04	1.00	CND	3	0.70	1.00	0.70	\$403.28	\$282.30	Khodabakhshi Alireza H&Marzban Marjan
304 381 32 05	1.00	CND	3	0.70	1.00	0.70	\$403.28	\$282.30	Parkinson Matthew J&Lisa
304 381 32 06	1.00	CND	3	0.70	1.00	0.70	\$403.28	\$282.30	Tokgoz Yavuz D&Yeliz
304 381 32 07	1.00	CND	3	0.70	1.00	0.70	\$403.28	\$282.30	Clifford Christopher P&Jennifer
304 381 32 08	1.00	CND	3	0.70	1.00	0.70	\$403.28	\$282.30	Vukson Todd M&Haus Julia E
304 381 32 09	1.00	CND	3	0.70	1.00	0.70	\$403.28	\$282.30	Norman Janice C Trust 10-08-10
304 381 32 10	1.00	CND	3	0.70	1.00	0.70	\$403.28	\$282.30	Resch Ronny R&Pamela A
304 381 32 11	1.00	CND	3	0.70	1.00	0.70	\$403.28	\$282.30	Maral Eren&Nilgun I Family Trust 07-20-10
304 381 32 12	1.00	CND	3	0.70	1.00	0.70	\$403.28	\$282.30	Moradi Farshad&Zali Baharak
304 381 33 01	1.00	CND	3	0.70	1.00	0.70	\$403.28	\$282.30	Rong Daiting
304 381 33 02	1.00	CND	3	0.70	1.00	0.70	\$403.28	\$282.30	Carino Pina Trust 11-14-00
304 381 33 03	1.00	CND	3	0.70	1.00	0.70	\$403.28	\$282.30	Smith Robbyn
304 381 33 04	1.00	CND	3	0.70	1.00	0.70	\$403.28	\$282.30	Bandy George T&Gail A
304 381 33 05	1.00	CND	3	0.70	1.00	0.70	\$403.28	\$282.30	Thomas Patricia J Trust 12-21-95
304 381 33 06	1.00	CND	3	0.70	1.00	0.70	\$403.28	\$282.30	Kaney Carl W&Gigi C
304 381 33 07	1.00	CND	3	0.70	1.00	0.70	\$403.28	\$282.30	Zhuang Wenbo Trust 12-06-02
304 381 33 08	1.00	CND	3	0.70	1.00	0.70	\$403.28	\$282.30	Wig Vivek M&Shaileja V
304 390 01 00	1.00	SFD	7	1.00	1.00	1.00	\$193.72	\$193.72	Murphy Family Trust 11-06-89
304 390 02 00	1.00	SFD	7	1.00	1.00	1.00	\$193.72	\$193.72	Sherman Family Trust 02-05-94
304 390 03 00	1.00	SFD	7	1.00	1.00	1.00	\$193.72	\$193.72	Brown Kenneth D
304 390 04 00	1.00	SFD	7	1.00	1.00	1.00	\$193.72	\$193.72	Zhu Kevin Xiaoguo&Liping Lai
304 390 05 00	1.00	SFD	7	1.00	1.00	1.00	\$193.72	\$193.72	Liu Family Trust 11-30-01
304 390 06 00	1.00	SFD	7	1.00	1.00	1.00	\$193.72	\$193.72	Lee Olga G
304 390 07 00	1.00	SFD	7	1.00	1.00	1.00	\$193.72	\$193.72	Ostrove Jeffrey M Trust 03-04-10
304 390 08 00	1.00	SFD	7	1.00	1.00	1.00	\$193.72	\$193.72	Ling Chi-Shyan&Mei-Ing
304 390 09 00	1.00	SFD	7	1.00	1.00	1.00	\$193.72	\$193.72	Howe Lesley&Charmayne Family Trust 01-16-08
304 390 10 00	1.00	SFD	7	1.00	1.00	1.00	\$193.72	\$193.72	Weiss Family Trust 04-17-06
304 390 11 00	1.00	SFD	7	1.00	1.00	1.00	\$193.72	\$193.72	Guo Hongshi&Ren Kunkun

EXHIBIT C - Assessment Roll (Fiscal Year 2017)
Carmel Valley Maintenance Assessment District

Parcel Number	Acres/ Units ⁽¹⁾	Land Use ⁽²⁾	Zone Number	Apportionment Factors		Total EBU's	Unit Cost (\$/EBU)	FY 2017 ⁽⁴⁾ Assessment	Owner Name
				Land Use ⁽²⁾	Benefit ⁽³⁾				
304 390 12 00	1.00	SFD	7	1.00	1.00	1.00	\$193.72	\$193.72	Dandan Family Trust 02-01-05
304 390 13 00	1.00	SFD	7	1.00	1.00	1.00	\$193.72	\$193.72	Miller Yaron
304 390 14 00	1.00	SFD	7	1.00	1.00	1.00	\$193.72	\$193.72	Ahrabian Saeed Family Living Trust 04-06-10
304 390 15 00	1.00	SFD	7	1.00	1.00	1.00	\$193.72	\$193.72	Yu Jia&Tammy Mei
304 390 16 00	1.00	SFD	7	1.00	1.00	1.00	\$193.72	\$193.72	Witmeyer Family Trust 2 12-09-08
304 390 17 00	1.00	SFD	7	1.00	1.00	1.00	\$193.72	\$193.72	Blume Matthias&Ensie P A B Living Trust 07-31-04
304 390 18 00	1.00	SFD	7	1.00	1.00	1.00	\$193.72	\$193.72	Farrahi Ardalan&Catherine M
304 390 19 00	1.00	SFD	7	1.00	1.00	1.00	\$193.72	\$193.72	Mason Janine Trust 09-01-06
304 390 20 00	1.00	SFD	7	1.00	1.00	1.00	\$193.72	\$193.72	Garber Don
304 390 21 00	1.00	SFD	7	1.00	1.00	1.00	\$193.72	\$193.72	Gautreau Chang Hui Trust 09-22-05
304 390 22 00	1.00	SFD	7	1.00	1.00	1.00	\$193.72	\$193.72	Kurtin Jon R
304 390 23 00	1.00	SFD	7	1.00	1.00	1.00	\$193.72	\$193.72	Garzo Family Trust 11-22-00
304 390 24 00	1.00	SFD	7	1.00	1.00	1.00	\$193.72	\$193.72	Hulsey Charles M Iii&Jana K
304 390 25 00	1.00	SFD	7	1.00	1.00	1.00	\$193.72	\$193.72	Pogorelov-Dolgonos Family Trust 03-14-12
304 390 26 00	1.00	SFD	7	1.00	1.00	1.00	\$193.72	\$193.72	Li Yin&Chen Hong
304 390 27 00	1.00	SFD	7	1.00	1.00	1.00	\$193.72	\$193.72	Sakakihara Family Trust 08-08-95
304 390 28 00	1.00	SFD	7	1.00	1.00	1.00	\$193.72	\$193.72	Stevenson Daniel J&Christine W Inter Vivos 2000
304 390 29 00	1.00	SFD	7	1.00	1.00	1.00	\$193.72	\$193.72	Toulouie Elahe
304 390 30 00	1.00	SFD	7	1.00	1.00	1.00	\$193.72	\$193.72	Aboutaleb Ali
304 390 37 00	1.00	SFD	7	1.00	1.00	1.00	\$193.72	\$193.72	Lee David H&Lisa
304 390 38 00	1.00	SFD	7	1.00	1.00	1.00	\$193.72	\$193.72	Kang Jian Hong
304 390 39 00	1.00	SFD	7	1.00	1.00	1.00	\$193.72	\$193.72	Carson John M&Marianne R
304 390 40 00	1.00	SFD	7	1.00	1.00	1.00	\$193.72	\$193.72	Preato Dennis&J B Living Trust 01-22-09
304 390 41 00	1.00	SFD	7	1.00	1.00	1.00	\$193.72	\$193.72	Osgood-Levitski Trust 09-18-06
304 390 42 00	1.00	SFD	7	1.00	1.00	1.00	\$193.72	\$193.72	Nolen Trust 06-24-92
304 390 43 00	1.00	SFD	7	1.00	1.00	1.00	\$193.72	\$193.72	Sage Laurie D
304 390 44 00	1.00	SFD	7	1.00	1.00	1.00	\$193.72	\$193.72	Bitter Steven&Bernard Michelle
304 400 01 00	1.00	SFD	7	1.00	1.00	1.00	\$193.72	\$193.72	Barber Mark&Vicki Family Trust 06-11-04
304 400 02 00	1.00	SFD	7	1.00	1.00	1.00	\$193.72	\$193.72	Kozlowski Jaime O&Ana
304 400 03 00	1.00	SFD	7	1.00	1.00	1.00	\$193.72	\$193.72	Zheng Li
304 400 04 00	1.00	SFD	7	1.00	1.00	1.00	\$193.72	\$193.72	Misak Brian S&Elizabeth
304 400 05 00	1.00	SFD	7	1.00	1.00	1.00	\$193.72	\$193.72	Iacopetti Dean R&Frances Y F
304 400 06 00	1.00	SFD	7	1.00	1.00	1.00	\$193.72	\$193.72	Elmokadem Samiha A Trust 09-11-01
304 400 07 00	1.00	SFD	7	1.00	1.00	1.00	\$193.72	\$193.72	Gonzalez Michael I Jr Revocable Trust 11-02-01
304 400 08 00	1.00	SFD	7	1.00	1.00	1.00	\$193.72	\$193.72	Sukumar Ponani
304 400 09 00	1.00	SFD	7	1.00	1.00	1.00	\$193.72	\$193.72	Doan James C Revocable Trust
304 400 10 00	1.00	SFD	7	1.00	1.00	1.00	\$193.72	\$193.72	Kling Michael A&Conway Jennifer L
304 400 11 00	1.00	SFD	7	1.00	1.00	1.00	\$193.72	\$193.72	Sofianos Dino J&Anastasia G Trs
304 400 12 00	1.00	SFD	7	1.00	1.00	1.00	\$193.72	\$193.72	Ward Family Trust 07-15-15
304 400 13 00	1.00	SFD	7	1.00	1.00	1.00	\$193.72	\$193.72	Goverman Scott H&Mara S Family Trust 03-09-01
304 400 14 00	1.00	SFD	7	1.00	1.00	1.00	\$193.72	\$193.72	Moore Family Trust 04-22-05
304 400 15 00	1.00	SFD	7	1.00	1.00	1.00	\$193.72	\$193.72	Trausch William H Iii&Josefina Q
304 400 16 00	1.00	SFD	7	1.00	1.00	1.00	\$193.72	\$193.72	Wities Robert B&Lynda S
304 400 17 00	1.00	SFD	7	1.00	1.00	1.00	\$193.72	\$193.72	Kuo Ming-Chieh&Chen Li-Fei
304 400 18 00	1.00	SFD	7	1.00	1.00	1.00	\$193.72	\$193.72	Effron Rand H Trust 08-31-01
304 400 19 00	1.00	SFD	7	1.00	1.00	1.00	\$193.72	\$193.72	Perl Family Trust 05-01-06
304 400 20 00	1.00	SFD	7	1.00	1.00	1.00	\$193.72	\$193.72	Hayes Family Trust 04-24-13
304 400 21 00	1.00	SFD	7	1.00	1.00	1.00	\$193.72	\$193.72	Li Wenli&Liao Yong
304 400 22 00	1.00	SFD	7	1.00	1.00	1.00	\$193.72	\$193.72	Abdo Ghasson S&Grace C
304 400 23 00	1.00	SFD	7	1.00	1.00	1.00	\$193.72	\$193.72	Green Mango L L C
304 400 24 00	1.00	SFD	7	1.00	1.00	1.00	\$193.72	\$193.72	Wolcott Patrick&Jill O
304 400 25 00	1.00	SFD	7	1.00	1.00	1.00	\$193.72	\$193.72	Rana Family Trust 02-25-00
304 400 26 00	1.00	SFD	7	1.00	1.00	1.00	\$193.72	\$193.72	Lai George Chi-Seng
304 400 27 00	1.00	SFD	7	1.00	1.00	1.00	\$193.72	\$193.72	Hattangadi Neil A&Goh-Hattangadi Suzanne
304 400 28 00	1.00	SFD	7	1.00	1.00	1.00	\$193.72	\$193.72	Hillman Family Trust 07-16-92
304 400 29 00	1.00	SFD	7	1.00	1.00	1.00	\$193.72	\$193.72	Kelley Mark&Jennifer
304 400 30 00	0.26	OSP	7	0.00	0.30	0.00	\$193.72	\$0.00	N M Homes One L L C

EXHIBIT C - Assessment Roll (Fiscal Year 2017)
Carmel Valley Maintenance Assessment District

Parcel Number	Acres/ Units ⁽¹⁾	Land Use ⁽²⁾	Zone Number	Apportionment Factors		Total EBU's	Unit Cost (\$/EBU)	FY 2017 ⁽⁴⁾ Assessment	Owner Name
				Land Use ⁽²⁾	Benefit ⁽³⁾				
304 410 01 00	1.00	SFD	7	1.00	1.00	1.00	\$193.72	\$193.72	Caspersen Family Trust 01-10-03
304 410 02 00	1.00	SFD	7	1.00	1.00	1.00	\$193.72	\$193.72	Hetzer Martin&Claudia
304 410 03 00	1.00	SFD	7	1.00	1.00	1.00	\$193.72	\$193.72	Scott Richard F&Lorraine L Revocable Trust 12-20
304 410 04 00	1.00	SFD	7	1.00	1.00	1.00	\$193.72	\$193.72	Smith Canyon Trust 05-01-98
304 410 05 00	1.00	SFD	7	1.00	1.00	1.00	\$193.72	\$193.72	Mcclurg Henry&Holly
304 410 06 00	1.00	SFD	7	1.00	1.00	1.00	\$193.72	\$193.72	Gross Bennett R Trust 04-09-12
304 410 07 00	1.00	SFD	7	1.00	1.00	1.00	\$193.72	\$193.72	Mehio Rami&Buckingham Ann
304 410 08 00	1.00	SFD	7	1.00	1.00	1.00	\$193.72	\$193.72	Huber Trust 07-24-06
304 410 09 00	1.00	SFD	7	1.00	1.00	1.00	\$193.72	\$193.72	Harris Wayne&Naomi 2001 Trust 12-11-01
304 410 10 00	1.00	SFD	7	1.00	1.00	1.00	\$193.72	\$193.72	Kholos Alan&Tina Trust 09-18-09
304 410 11 00	1.00	SFD	7	1.00	1.00	1.00	\$193.72	\$193.72	Farquhar Douglas&Wendy
304 410 12 00	1.00	SFD	7	1.00	1.00	1.00	\$193.72	\$193.72	Siemer Lynn S
304 410 13 00	1.00	SFD	7	1.00	1.00	1.00	\$193.72	\$193.72	Hubers Michelle R Trust 12-01-06
304 410 14 00	1.00	SFD	7	1.00	1.00	1.00	\$193.72	\$193.72	Sanders D James&Liliana E
304 410 15 00	1.00	SFD	7	1.00	1.00	1.00	\$193.72	\$193.72	Shuldberg Kirt W
304 410 16 00	1.00	SFD	7	1.00	1.00	1.00	\$193.72	\$193.72	Epstein Joseph D&Sara Revocable Inter Vivos Tru
304 410 17 00	1.00	SFD	7	1.00	1.00	1.00	\$193.72	\$193.72	Khalil Family Trust 03-19-93
304 410 18 00	1.00	SFD	7	1.00	1.00	1.00	\$193.72	\$193.72	Forrest/Latz Survivors Trust 03-11-96
304 410 19 00	1.00	SFD	7	1.00	1.00	1.00	\$193.72	\$193.72	Wong Kin C&Connie W
304 410 20 00	1.00	SFD	7	1.00	1.00	1.00	\$193.72	\$193.72	Neelappa Mallappa&Cynthia J
304 410 21 00	1.00	SFD	7	1.00	1.00	1.00	\$193.72	\$193.72	Hanson Family Trust 02-23-95
304 410 22 00	1.00	SFD	7	1.00	1.00	1.00	\$193.72	\$193.72	Wang Weibo&Geng Shu
304 410 23 00	1.00	SFD	7	1.00	1.00	1.00	\$193.72	\$193.72	Watkins Elaine J Family Trust 06-18-08
304 410 24 00	1.00	SFD	7	1.00	1.00	1.00	\$193.72	\$193.72	Mccue Gary J&Haberstroh Lisa I
304 410 25 00	1.00	SFD	7	1.00	1.00	1.00	\$193.72	\$193.72	Georgakakos Konstantine P&Laura G Revocable
304 410 26 00	1.00	SFD	7	1.00	1.00	1.00	\$193.72	\$193.72	Wang Yan Family Trust 10-28-13
304 410 27 00	1.00	SFD	7	1.00	1.00	1.00	\$193.72	\$193.72	Madjidi Mohammad&Entezari Nicole
304 410 28 00	1.00	SFD	7	1.00	1.00	1.00	\$193.72	\$193.72	Voss Johannes T&Mary E
304 410 29 00	1.00	SFD	7	1.00	1.00	1.00	\$193.72	\$193.72	Steele Brandon A&Mei Xiu
304 410 30 00	1.00	SFD	7	1.00	1.00	1.00	\$193.72	\$193.72	Wong Michael&Jan Family 2006 Trust 08-10-06
304 410 31 00	1.00	SFD	7	1.00	1.00	1.00	\$193.72	\$193.72	Villeponteau Bryant&Feng Junli
304 410 32 00	0.58	OSP	7	0.00	0.30	0.00	\$193.72	\$0.00	N M Homes One L L C
304 410 33 00	1.00	SFD	7	1.00	1.00	1.00	\$193.72	\$193.72	Dahms Charles F Trust 04-28-15
304 410 34 00	1.00	SFD	7	1.00	1.00	1.00	\$193.72	\$193.72	Nowakowski Thomas K Revocable Trust 02-05-14
304 410 35 00	1.00	SFD	7	1.00	1.00	1.00	\$193.72	\$193.72	Izotov Andre V&Stepanenko Anna V
304 410 36 00	1.00	SFD	7	1.00	1.00	1.00	\$193.72	\$193.72	Castoro Family Trust 10-06-03
304 410 37 00	1.00	SFD	7	1.00	1.00	1.00	\$193.72	\$193.72	Ingrassia Joseph D&Catherine M
304 410 38 00	1.00	SFD	7	1.00	1.00	1.00	\$193.72	\$193.72	Tepper Carmen
304 410 39 00	1.00	SFD	7	1.00	1.00	1.00	\$193.72	\$193.72	Heidari-Bateni Family Trust 09-01-04
304 410 40 00	1.00	SFD	7	1.00	1.00	1.00	\$193.72	\$193.72	Maytom Murray C&Amanda J
304 410 41 00	1.00	SFD	7	1.00	1.00	1.00	\$193.72	\$193.72	Rosen Janet H
304 410 42 00	1.00	SFD	7	1.00	1.00	1.00	\$193.72	\$193.72	Zelazny Leonard A&Zibandeh R
304 410 43 00	1.00	SFD	7	1.00	1.00	1.00	\$193.72	\$193.72	Sajed Living Trust 12-06-95
304 410 44 00	1.00	SFD	7	1.00	1.00	1.00	\$193.72	\$193.72	Liu Wu-Hung&Ru-Shya Trs
304 410 45 00	1.00	SFD	7	1.00	1.00	1.00	\$193.72	\$193.72	Wozniak Monika Revocable Trust 11-10-12
304 410 46 00	1.00	SFD	7	1.00	1.00	1.00	\$193.72	\$193.72	Campbell Roberta M Irrevocable Trust 11-13-12
304 410 47 00	1.00	SFD	7	1.00	1.00	1.00	\$193.72	\$193.72	Walker Family Trust 10-01-99
304 410 48 00	1.00	SFD	7	1.00	1.00	1.00	\$193.72	\$193.72	Gellert Scott&Anita
304 410 49 00	1.00	SFD	7	1.00	1.00	1.00	\$193.72	\$193.72	Schechter Roger&Janet
304 410 50 00	1.00	SFD	7	1.00	1.00	1.00	\$193.72	\$193.72	S E Solomon Family Trust 10-02-14
304 410 51 00	1.00	SFD	7	1.00	1.00	1.00	\$193.72	\$193.72	Rhodes Scott P&Sonia R
304 410 52 00	1.00	SFD	7	1.00	1.00	1.00	\$193.72	\$193.72	Lapolla Living Trust 05-18-07
304 410 53 00	1.00	SFD	7	1.00	1.00	1.00	\$193.72	\$193.72	Chey Douglas D
304 410 54 00	1.00	SFD	7	1.00	1.00	1.00	\$193.72	\$193.72	Klekotka Living Trust 02-10-11
304 410 55 00	1.00	SFD	7	1.00	1.00	1.00	\$193.72	\$193.72	Parra Family Trust 08-19-09
304 410 56 00	1.00	SFD	7	1.00	1.00	1.00	\$193.72	\$193.72	Trikounakis Family Trust 03-31-08
304 410 57 00	1.00	SFD	7	1.00	1.00	1.00	\$193.72	\$193.72	Nguyen Liem&Pierce Heather

EXHIBIT C - Assessment Roll (Fiscal Year 2017)
Carmel Valley Maintenance Assessment District

Parcel Number	Acres/ Units ⁽¹⁾	Land Use ⁽²⁾	Zone Number	Apportionment Factors		Total EBU's	Unit Cost (\$/EBU)	FY 2017 ⁽⁴⁾ Assessment	Owner Name
				Land Use ⁽²⁾	Benefit ⁽³⁾				
304 410 58 00	1.00	SFD	7	1.00	1.00	1.00	\$193.72	\$193.72	Kau Albert Ko-Sze&Melissa
304 410 59 00	1.00	SFD	7	1.00	1.00	1.00	\$193.72	\$193.72	Minnoch Jack&Deanna 2008 Trust 09-30-08
304 410 60 00	1.00	SFD	7	1.00	1.00	1.00	\$193.72	\$193.72	A K H Trust 08-27-14
304 410 61 00	1.00	SFD	7	1.00	1.00	1.00	\$193.72	\$193.72	Sung Family Exemption Trust 10-28-88
304 410 62 00	1.00	SFD	7	1.00	1.00	1.00	\$193.72	\$193.72	Mueller Holger&Heather
304 410 63 00	1.00	SFD	7	1.00	1.00	1.00	\$193.72	\$193.72	Gupta Rana&Swati
304 410 64 00	1.00	SFD	7	1.00	1.00	1.00	\$193.72	\$193.72	Cohen Family Trust 01-09-07
304 410 65 00	1.00	SFD	7	1.00	1.00	1.00	\$193.72	\$193.72	Gary& Chen Family Trust 03-11-07
304 410 66 00	1.00	SFD	7	1.00	1.00	1.00	\$193.72	\$193.72	Bhatia Rajeev&Sophia
304 411 01 00	1.00	SFD	7	1.00	1.00	1.00	\$193.72	\$193.72	Zhao Hang&Ye Yan
304 411 02 00	1.00	SFD	7	1.00	1.00	1.00	\$193.72	\$193.72	Stark Family Trust 12-05-08
304 411 03 00	1.00	SFD	7	1.00	1.00	1.00	\$193.72	\$193.72	Ghelani Trupti
304 411 04 00	1.00	SFD	7	1.00	1.00	1.00	\$193.72	\$193.72	Sun Shirley
304 411 05 00	1.00	SFD	7	1.00	1.00	1.00	\$193.72	\$193.72	Fu-Jin Family Trust 12-24-08
304 411 06 00	1.00	SFD	7	1.00	1.00	1.00	\$193.72	\$193.72	Yuan Family Trust 05-14-09
304 411 07 00	1.00	SFD	7	1.00	1.00	1.00	\$193.72	\$193.72	Jain Deepak&Poonam
304 411 08 00	1.00	SFD	7	1.00	1.00	1.00	\$193.72	\$193.72	Begovic Living Trust 09-19-08
304 411 09 00	1.00	SFD	7	1.00	1.00	1.00	\$193.72	\$193.72	Burnett Shaun&Iversen Barbara 2007 Trust 04-09-
304 411 10 00	1.00	SFD	7	1.00	1.00	1.00	\$193.72	\$193.72	Teng Family Trust 01-11-06
304 411 11 00	1.00	SFD	7	1.00	1.00	1.00	\$193.72	\$193.72	Benatar Family Trust 10-28-99
304 411 12 00	1.00	SFD	7	1.00	1.00	1.00	\$193.72	\$193.72	Donoghue Daniel G&Jill H
304 411 13 00	1.00	SFD	7	1.00	1.00	1.00	\$193.72	\$193.72	Sassen Family Trust 12-24-12
304 411 14 00	1.00	SFD	7	1.00	1.00	1.00	\$193.72	\$193.72	Irwin Family Trust 01-12-11
304 411 15 00	1.00	SFD	7	1.00	1.00	1.00	\$193.72	\$193.72	White Casey&Danielle W
304 411 16 00	1.00	SFD	7	1.00	1.00	1.00	\$193.72	\$193.72	Hughes Family Trust 07-13-11
304 411 17 00	1.00	SFD	7	1.00	1.00	1.00	\$193.72	\$193.72	Miao Family Trust 08-31-00
304 411 18 00	1.00	SFD	7	1.00	1.00	1.00	\$193.72	\$193.72	Levinson Gary&Jodi Family Trust 04-05-95
304 411 19 00	1.00	SFD	7	1.00	1.00	1.00	\$193.72	\$193.72	Young Family Trust 08-31-00
304 411 20 00	1.00	SFD	7	1.00	1.00	1.00	\$193.72	\$193.72	Heiman Family Trust 12-16-98
304 411 21 00	1.00	SFD	7	1.00	1.00	1.00	\$193.72	\$193.72	Hastings Robert&Lori
304 411 22 00	1.00	SFD	7	1.00	1.00	1.00	\$193.72	\$193.72	Gelland Yuri&Lena
304 411 23 00	1.00	SFD	7	1.00	1.00	1.00	\$193.72	\$193.72	Pike Arne G&Kristine A
304 411 24 00	1.00	SFD	7	1.00	1.00	1.00	\$193.72	\$193.72	Glazko Serguei A&Marina Y
304 411 25 00	1.00	SFD	7	1.00	1.00	1.00	\$193.72	\$193.72	Chiu V W S Separate Property Trust 07-28-14
304 411 26 00	1.00	SFD	7	1.00	1.00	1.00	\$193.72	\$193.72	Baer-Singer Trust 02-02-06
304 411 27 00	1.00	SFD	7	1.00	1.00	1.00	\$193.72	\$193.72	Sass Family Trust 11-06-12
304 411 28 00	1.00	SFD	7	1.00	1.00	1.00	\$193.72	\$193.72	Hsieh Chung-Ta&Kuei-Chen
304 411 29 00	1.00	SFD	7	1.00	1.00	1.00	\$193.72	\$193.72	Mcgrath Christopher H&Felice D Family Trust 02-0-
304 411 30 00	1.00	SFD	7	1.00	1.00	1.00	\$193.72	\$193.72	Rao Ramesh&Archarya Malathi
304 411 31 00	1.00	SFD	7	1.00	1.00	1.00	\$193.72	\$193.72	Isaacman Andrew H&Allison J Trs
304 411 32 00	1.00	SFD	7	1.00	1.00	1.00	\$193.72	\$193.72	Politoske Douglas A&Kelli A Family Trust 03-27-97
304 411 33 00	1.00	SFD	7	1.00	1.00	1.00	\$193.72	\$193.72	Chen-Mao Family Trust 07-23-15
304 411 34 00	1.00	SFD	7	1.00	1.00	1.00	\$193.72	\$193.72	Mares Moses
304 411 35 00	1.00	SFD	7	1.00	1.00	1.00	\$193.72	\$193.72	Howard Family Trust
304 411 36 00	1.00	SFD	7	1.00	1.00	1.00	\$193.72	\$193.72	Tan Xuehai&Huang Shaoming
304 411 37 00	1.00	SFD	7	1.00	1.00	1.00	\$193.72	\$193.72	Nguyen Nguyen D&Hong Ngoc
304 411 38 00	1.00	SFD	7	1.00	1.00	1.00	\$193.72	\$193.72	Barrett Family Trust 06-27-05
304 411 39 00	1.00	SFD	7	1.00	1.00	1.00	\$193.72	\$193.72	Yates John R Iii&Delahunty Claire M
304 411 40 00	1.00	SFD	7	1.00	1.00	1.00	\$193.72	\$193.72	Nefouse Family Trust 11-19-14
304 411 41 00	1.00	SFD	7	1.00	1.00	1.00	\$193.72	\$193.72	Avarello Steve M&Pamela S
304 411 42 00	1.00	SFD	7	1.00	1.00	1.00	\$193.72	\$193.72	Carter Family Trust 11-05-15
304 411 43 00	1.00	SFD	7	1.00	1.00	1.00	\$193.72	\$193.72	Davis William M&Reichert Jennifer
304 411 44 00	1.00	SFD	7	1.00	1.00	1.00	\$193.72	\$193.72	Hilts Kathryn C Trust 10-17-08
304 411 45 00	1.00	SFD	7	1.00	1.00	1.00	\$193.72	\$193.72	Plewe Michael B&Xiong Yifeng Living Trust 05-10-
304 411 46 00	1.00	SFD	7	1.00	1.00	1.00	\$193.72	\$193.72	Luban Mark&Suzette Revocable Trust 08-03-01
304 411 47 00	1.00	SFD	7	1.00	1.00	1.00	\$193.72	\$193.72	Smith Christopher Scott Revocable Trust 05-18-05
304 411 48 00	1.00	SFD	7	1.00	1.00	1.00	\$193.72	\$193.72	Tam Raymond H&Lin Chia Hui J

EXHIBIT C - Assessment Roll (Fiscal Year 2017)
Carmel Valley Maintenance Assessment District

Parcel Number	Acres/ Units ⁽¹⁾	Land Use ⁽²⁾	Zone Number	Apportionment Factors		Total EBU's	Unit Cost (\$/EBU)	FY 2017 ⁽⁴⁾ Assessment	Owner Name
				Land Use ⁽²⁾	Benefit ⁽³⁾				
304 411 49 00	1.00	SFD	7	1.00	1.00	1.00	\$193.72	\$193.72	Bradfield David J&Negin A
304 411 50 00	3.62	OSP	7	0.00	0.30	0.00	\$193.72	\$0.00	City Of San Diego
304 412 01 00	1.00	SFD	7	1.00	1.00	1.00	\$193.72	\$193.72	Mackin Jack&Melissa Trust 02-19-13
304 412 02 00	1.00	SFD	7	1.00	1.00	1.00	\$193.72	\$193.72	Chan 2006 Trust 06-29-06
304 412 03 00	1.00	SFD	7	1.00	1.00	1.00	\$193.72	\$193.72	Hiller David B&Lauren A
304 412 04 00	1.00	SFD	7	1.00	1.00	1.00	\$193.72	\$193.72	Hsieh Shin&Zhou Yingmei
304 412 05 00	1.00	SFD	7	1.00	1.00	1.00	\$193.72	\$193.72	Snodgrass David L li&Low Christine G
304 412 06 00	1.00	SFD	7	1.00	1.00	1.00	\$193.72	\$193.72	Chang Hichun
304 412 07 00	1.00	SFD	7	1.00	1.00	1.00	\$193.72	\$193.72	Rhodes Christopher A&Sharon L
304 412 08 00	1.00	SFD	7	1.00	1.00	1.00	\$193.72	\$193.72	Duffy Philip A&Linda E Family Trust 08-16-10
304 412 09 00	1.00	SFD	7	1.00	1.00	1.00	\$193.72	\$193.72	Zheng-Li Trust 06-02-07
304 412 10 00	1.00	SFD	7	1.00	1.00	1.00	\$193.72	\$193.72	Lu Dongrui Ray&Wei Ping
304 412 11 00	1.00	SFD	7	1.00	1.00	1.00	\$193.72	\$193.72	Knezevic Zoran&Knezhevich Elena
304 412 12 00	1.00	SFD	7	1.00	1.00	1.00	\$193.72	\$193.72	Goodman Revocable Trust 02-27-98
304 412 13 00	1.00	SFD	7	1.00	1.00	1.00	\$193.72	\$193.72	Waddell Ellen Z Separate Property Trust 01-15-01
304 412 14 00	1.00	SFD	7	1.00	1.00	1.00	\$193.72	\$193.72	Greene Stanton F li&Gail A
304 412 15 00	1.00	SFD	7	1.00	1.00	1.00	\$193.72	\$193.72	Leopold Family Trust 03-06-14
304 412 16 00	1.00	SFD	7	1.00	1.00	1.00	\$193.72	\$193.72	Vacheron Yvette
304 412 17 00	1.00	SFD	7	1.00	1.00	1.00	\$193.72	\$193.72	Garton Kelly S&Lani S
304 412 18 00	1.00	SFD	7	1.00	1.00	1.00	\$193.72	\$193.72	Horton Trust 09-19-06
304 412 19 00	1.00	SFD	7	1.00	1.00	1.00	\$193.72	\$193.72	Wilson Family Trust 12-07-06
304 412 20 00	1.00	SFD	7	1.00	1.00	1.00	\$193.72	\$193.72	Fan Jian-Bing&Sun Wei-Lin
304 412 21 00	1.00	SFD	7	1.00	1.00	1.00	\$193.72	\$193.72	Georgakakos Revocable Trust 08-02-94
304 412 22 00	1.00	SFD	7	1.00	1.00	1.00	\$193.72	\$193.72	Tahmasbi Farzin&Golabi Homeira A
304 412 23 00	1.00	SFD	7	1.00	1.00	1.00	\$193.72	\$193.72	Wehenkel Robert K Jr&Dianne H
304 412 24 00	1.00	SFD	7	1.00	1.00	1.00	\$193.72	\$193.72	Si Jie&Tang Rilun
304 412 25 00	1.00	SFD	7	1.00	1.00	1.00	\$193.72	\$193.72	Ratzel Dianne Trust 06-13-05
304 412 26 00	1.00	SFD	7	1.00	1.00	1.00	\$193.72	\$193.72	Comrie-Crecelius Family 2004 Trust
304 412 27 00	1.00	SFD	7	1.00	1.00	1.00	\$193.72	\$193.72	Allsopp Erick L Revocable Trust 12-29-11
304 412 28 00	1.00	SFD	7	1.00	1.00	1.00	\$193.72	\$193.72	Osburn-Stiles Family Trust 11-23-11
304 412 29 00	1.00	SFD	7	1.00	1.00	1.00	\$193.72	\$193.72	Grisco 2005 Trust 12-12-05
304 412 30 00	1.00	SFD	7	1.00	1.00	1.00	\$193.72	\$193.72	Modugno Matthew&Stacy Revocable Living Trust
304 412 31 00	1.00	SFD	7	1.00	1.00	1.00	\$193.72	\$193.72	Park Ju Sang&Song Jungju
304 412 32 00	1.00	SFD	7	1.00	1.00	1.00	\$193.72	\$193.72	Katsell Noah&Phoebe Family 2009 Trust 12-15-09
304 412 33 00	1.00	SFD	7	1.00	1.00	1.00	\$193.72	\$193.72	Coates Betty L Trust 07-19-92
304 412 34 00	4.33	OSP	7	0.00	0.30	0.00	\$193.72	\$0.00	City Of San Diego
304 413 01 00	1.00	SFD	7	1.00	1.00	1.00	\$193.72	\$193.72	Zhang Han-Zhong&Tian Lei Family Trust 06-11-07
304 413 02 00	1.00	SFD	7	1.00	1.00	1.00	\$193.72	\$193.72	Takasugi Dennis M&Donna J Trs
304 413 03 00	1.00	SFD	7	1.00	1.00	1.00	\$193.72	\$193.72	Hollis Richard B&Stephenson-Hollis Juli
304 413 04 00	1.00	SFD	7	1.00	1.00	1.00	\$193.72	\$193.72	Jackson David A&Carrie L
304 413 05 00	1.00	SFD	7	1.00	1.00	1.00	\$193.72	\$193.72	Simmerman Heather Living Trust 11-08-00
304 413 06 00	1.00	SFD	7	1.00	1.00	1.00	\$193.72	\$193.72	Elgama Ahmed W&Helen A
304 413 07 00	1.00	SFD	7	1.00	1.00	1.00	\$193.72	\$193.72	Zeroll Family Trust 08-09-12
304 413 08 00	1.00	SFD	7	1.00	1.00	1.00	\$193.72	\$193.72	Kim Ingyeom&Lee Jiyeon
304 413 09 00	1.00	SFD	7	1.00	1.00	1.00	\$193.72	\$193.72	Heyman Michael C&Hong Chen Living Trust 02-24
304 413 10 00	1.00	SFD	7	1.00	1.00	1.00	\$193.72	\$193.72	Zimmer Craig T&Beatriz I
304 413 11 00	1.00	SFD	7	1.00	1.00	1.00	\$193.72	\$193.72	Smith Joel&Schiff Stefanie
304 413 12 00	1.00	SFD	7	1.00	1.00	1.00	\$193.72	\$193.72	Garcia Joel B&Sandra Maria P Family Trust 06-20
304 413 13 00	1.00	SFD	7	1.00	1.00	1.00	\$193.72	\$193.72	O-Buster Trust 09-26-13
304 413 14 00	1.00	SFD	7	1.00	1.00	1.00	\$193.72	\$193.72	Oishi Family Trust 12-04-06
304 413 15 00	1.00	SFD	7	1.00	1.00	1.00	\$193.72	\$193.72	Nelson Richard T&Robynnann
304 413 16 00	1.00	SFD	7	1.00	1.00	1.00	\$193.72	\$193.72	Khatami Manoochehr&Afarin 2013 Trust 06-14-13
304 413 17 00	1.00	SFD	7	1.00	1.00	1.00	\$193.72	\$193.72	Basser Roberta I Trust 08-30-11
304 413 18 00	1.00	SFD	7	1.00	1.00	1.00	\$193.72	\$193.72	Baron Family Trust 03-10-08
304 413 19 00	1.00	SFD	7	1.00	1.00	1.00	\$193.72	\$193.72	Gopinathan/Mukutmoni Family Trust 12-14-00
304 413 20 00	6.91	OSP	7	0.00	0.30	0.00	\$193.72	\$0.00	City Of San Diego
304 413 21 00	1.00	SFD	7	1.00	1.00	1.00	\$193.72	\$193.72	Covey Dana&Lynn Family 2014 Trust 11-11-14

EXHIBIT C - Assessment Roll (Fiscal Year 2017)
Carmel Valley Maintenance Assessment District

Parcel Number	Acres/ Units ⁽¹⁾	Land Use ⁽²⁾	Zone Number	Apportionment Factors		Total EBU	Unit Cost (\$/EBU)	FY 2017 ⁽⁴⁾ Assessment	Owner Name
				Land Use ⁽²⁾	Benefit ⁽³⁾				
304 413 22 00	1.00	SFD	7	1.00	1.00	1.00	\$193.72	\$193.72	Caruso David A
304 413 23 00	1.00	SFD	7	1.00	1.00	1.00	\$193.72	\$193.72	Jacobs David A&Julie S Family Trust 09-23-02
304 413 24 00	1.00	SFD	7	1.00	1.00	1.00	\$193.72	\$193.72	4 Goros Trust
304 413 25 00	1.00	SFD	7	1.00	1.00	1.00	\$193.72	\$193.72	Foote Scott R&Mami E
304 413 26 00	1.00	SFD	7	1.00	1.00	1.00	\$193.72	\$193.72	Leonard Steven&Kelly Furuya 2003 Trust 12-16-03
304 413 27 00	1.00	SFD	7	1.00	1.00	1.00	\$193.72	\$193.72	Weitzman Family Trust 03-01-02
304 413 28 00	1.00	SFD	7	1.00	1.00	1.00	\$193.72	\$193.72	Vacheron Phillip&Kelley P
304 413 29 00	1.00	SFD	7	1.00	1.00	1.00	\$193.72	\$193.72	Cohen Ethan J&Katie W Family Trust 03-11-08
304 413 30 00	1.00	SFD	7	1.00	1.00	1.00	\$193.72	\$193.72	Hwa Family Trust 10-04-12
304 413 31 00	1.00	SFD	7	1.00	1.00	1.00	\$193.72	\$193.72	Dolinsky Deborah J
304 413 32 00	1.00	SFD	7	1.00	1.00	1.00	\$193.72	\$193.72	Otto-Hutchison Trust 12-19-01
304 413 33 00	1.00	SFD	7	1.00	1.00	1.00	\$193.72	\$193.72	Lang Family Trust 06-12-08
304 413 34 00	1.00	SFD	7	1.00	1.00	1.00	\$193.72	\$193.72	Sigal Darren&Debbie Family Trust 07-16-10
304 413 35 00	1.00	SFD	7	1.00	1.00	1.00	\$193.72	\$193.72	Lung Jeff&Lily Yang
304 413 36 00	1.00	SFD	7	1.00	1.00	1.00	\$193.72	\$193.72	Parameswaran Shubin&Mishra Shikha
304 413 37 00	1.00	SFD	7	1.00	1.00	1.00	\$193.72	\$193.72	Kim Louis Ju-Man&Melinda H
304 413 38 00	1.00	SFD	7	1.00	1.00	1.00	\$193.72	\$193.72	Cauwenberghs Gert&Zeng Langche
304 413 39 00	1.00	SFD	7	1.00	1.00	1.00	\$193.72	\$193.72	Wlodkowski Family Trust 05-26-04
304 413 40 00	1.00	SFD	7	1.00	1.00	1.00	\$193.72	\$193.72	Zhang Xiaoping Trust 03-06-03
304 413 41 00	1.00	SFD	7	1.00	1.00	1.00	\$193.72	\$193.72	Kelleher Thomas R&Ana M
304 413 42 00	1.00	SFD	7	1.00	1.00	1.00	\$193.72	\$193.72	Ho/Wong Family Trust 12-20-96
304 413 43 00	1.00	SFD	7	1.00	1.00	1.00	\$193.72	\$193.72	Oberman Family Trust 07-11-91
304 413 48 00	1.00	SFD	7	1.00	1.00	1.00	\$193.72	\$193.72	Ahn William&Jung S
304 413 49 00	1.00	SFD	7	1.00	1.00	1.00	\$193.72	\$193.72	Strockis Janis K
304 413 50 00	1.00	SFD	7	1.00	1.00	1.00	\$193.72	\$193.72	Abrishamkar Family Trust 02-23-07
304 413 51 00	1.00	SFD	7	1.00	1.00	1.00	\$193.72	\$193.72	Wang David X&Cao Dong
304 413 52 00	1.00	SFD	7	1.00	1.00	1.00	\$193.72	\$193.72	Deremer Kenneth&Lanny Family Trust 04-25-03
304 413 53 00	1.00	SFD	7	1.00	1.00	1.00	\$193.72	\$193.72	Mcintosh Family Trust 09-10-02
304 413 54 00	1.00	SFD	7	1.00	1.00	1.00	\$193.72	\$193.72	Haberly Richard&Bobbie M
304 413 55 00	1.00	SFD	7	1.00	1.00	1.00	\$193.72	\$193.72	Jones James F&Alanna N
304 413 56 00	1.00	SFD	7	1.00	1.00	1.00	\$193.72	\$193.72	Savion Family Trust 06-29-02
304 413 57 00	1.00	SFD	7	1.00	1.00	1.00	\$193.72	\$193.72	Miao Family Revocable Trust 08-27-84
304 413 58 00	1.00	SFD	7	1.00	1.00	1.00	\$193.72	\$193.72	Schlesier Edward P&Alice L Family Trust 12-13-94
304 413 59 00	1.00	SFD	7	1.00	1.00	1.00	\$193.72	\$193.72	Berdugo Gabriel&Diane F
304 413 60 00	1.00	SFD	7	1.00	1.00	1.00	\$193.72	\$193.72	Fulhorst Stacey D
304 413 61 00	4.18	OSP	7	0.00	0.30	0.00	\$193.72	\$0.00	City Of San Diego
304 413 62 00	1.00	SFD	7	1.00	1.00	1.00	\$193.72	\$193.72	Weisman-Chortek Family Trust 04-20-05
304 413 66 00	1.00	SFD	7	1.00	1.00	1.00	\$193.72	\$193.72	Ong Tuyen&Liew Shiao Hui
304 413 67 00	0.01	UND	7	0.00	0.30	0.00	\$193.72	\$0.00	Murphy Richard B&Barbara H
304 413 68 00	1.00	SFD	7	1.00	1.00	1.00	\$193.72	\$193.72	Tracer Samuel&Barbara L
304 413 69 00	0.01	UND	7	0.00	0.30	0.00	\$193.72	\$0.00	Tracer Samuel&Barbara L
304 413 70 00	1.00	SFD	7	1.00	1.00	1.00	\$193.72	\$193.72	Tu Dan Q&Chen Mariann H
304 413 71 00	0.01	UND	7	0.00	0.30	0.00	\$193.72	\$0.00	Tu Dan Q&Chen Mariann H
304 420 05 01	1.00	CND	5	0.70	1.00	0.70	\$73.56	\$51.48	Chen Kuan&Xu Yang
304 420 05 02	1.00	CND	5	0.70	1.00	0.70	\$73.56	\$51.48	Hashimoto Naoki&Hiroko
304 420 05 03	1.00	CND	5	0.70	1.00	0.70	\$73.56	\$51.48	Kim Bowhan
304 420 06 01	1.00	CND	5	0.70	1.00	0.70	\$73.56	\$51.48	Cherom William M&Gayle G
304 420 06 02	1.00	CND	5	0.70	1.00	0.70	\$73.56	\$51.48	Richardson Robert W&Brown Marcia A
304 420 06 03	1.00	CND	5	0.70	1.00	0.70	\$73.56	\$51.48	Koo Seongjoon&Hyon K
304 420 06 04	1.00	CND	5	0.70	1.00	0.70	\$73.56	\$51.48	Goodban Jeffrey P&Abbie L
304 420 06 05	1.00	CND	5	0.70	1.00	0.70	\$73.56	\$51.48	Coben Laurel A
304 420 06 06	1.00	CND	5	0.70	1.00	0.70	\$73.56	\$51.48	Zhang Xue&Li
304 420 06 07	1.00	CND	5	0.70	1.00	0.70	\$73.56	\$51.48	Daly Rebecca E
304 420 06 08	1.00	CND	5	0.70	1.00	0.70	\$73.56	\$51.48	Blasina Alessandra Living Trust 02-01-12
304 420 06 09	1.00	CND	5	0.70	1.00	0.70	\$73.56	\$51.48	Towle-Mason Ann M Family Trust 06-25-08
304 420 06 10	1.00	CND	5	0.70	1.00	0.70	\$73.56	\$51.48	Lee Christopher Hyoungil
304 420 06 11	1.00	CND	5	0.70	1.00	0.70	\$73.56	\$51.48	Lazar Joel D&Rachelle S

EXHIBIT C - Assessment Roll (Fiscal Year 2017)
Carmel Valley Maintenance Assessment District

Parcel Number	Acres/ Units ⁽¹⁾	Land Use ⁽²⁾	Zone Number	Apportionment Factors		Total EBU's	Unit Cost (\$/EBU)	FY 2017 ⁽⁴⁾ Assessment	Owner Name
				Land Use ⁽²⁾	Benefit ⁽³⁾				
304 420 06 12	1.00	CND	5	0.70	1.00	0.70	\$73.56	\$51.48	Grossman Randy M
304 420 06 13	1.00	CND	5	0.70	1.00	0.70	\$73.56	\$51.48	Brumwell Kathryn S
304 420 06 14	1.00	CND	5	0.70	1.00	0.70	\$73.56	\$51.48	Wilson Erik P&Katie J H
304 420 06 15	1.00	CND	5	0.70	1.00	0.70	\$73.56	\$51.48	Chen Xian&Sun Peng
304 420 06 16	1.00	CND	5	0.70	1.00	0.70	\$73.56	\$51.48	Marshman David B&Christine A
304 420 06 17	1.00	CND	5	0.70	1.00	0.70	\$73.56	\$51.48	Kope Larry&Jennifer
304 420 06 18	1.00	CND	5	0.70	1.00	0.70	\$73.56	\$51.48	Annis Merle A
304 420 06 19	1.00	CND	5	0.70	1.00	0.70	\$73.56	\$51.48	Rovegno Joan Revocable 2009 Trust 11-25-09
304 420 07 01	1.00	CND	5	0.70	1.00	0.70	\$73.56	\$51.48	Hao Yuqing
304 420 07 02	1.00	CND	5	0.70	1.00	0.70	\$73.56	\$51.48	Cordova Adrian&Rocio Trust
304 420 07 03	1.00	CND	5	0.70	1.00	0.70	\$73.56	\$51.48	Jay&Lisa Family Trust 12-22-02
304 420 07 04	1.00	CND	5	0.70	1.00	0.70	\$73.56	\$51.48	Chelesnik Deborah K Living Trust 09-05-03
304 420 07 05	1.00	CND	5	0.70	1.00	0.70	\$73.56	\$51.48	Cote Kristin K Trust 11-05-08
304 420 07 06	1.00	CND	5	0.70	1.00	0.70	\$73.56	\$51.48	Martin David&Carole 2001 Trust 08-14-01
304 420 07 07	1.00	CND	5	0.70	1.00	0.70	\$73.56	\$51.48	Lavender Penelope A
304 420 07 08	1.00	CND	5	0.70	1.00	0.70	\$73.56	\$51.48	Mchugh Russell
304 420 07 09	1.00	CND	5	0.70	1.00	0.70	\$73.56	\$51.48	Luan Family Trust 04-02-07
304 420 07 10	1.00	CND	5	0.70	1.00	0.70	\$73.56	\$51.48	Park Jin Myung
304 420 07 11	1.00	CND	5	0.70	1.00	0.70	\$73.56	\$51.48	Song Suzie
304 420 07 12	1.00	CND	5	0.70	1.00	0.70	\$73.56	\$51.48	Discalea Francesco L&Reynolds Faye
304 420 07 13	1.00	CND	5	0.70	1.00	0.70	\$73.56	\$51.48	Kurylo Patricia L
304 420 07 14	1.00	CND	5	0.70	1.00	0.70	\$73.56	\$51.48	Nesterenko Igor V
304 420 07 15	1.00	CND	5	0.70	1.00	0.70	\$73.56	\$51.48	Giraudi Ronald V
304 420 07 16	1.00	CND	5	0.70	1.00	0.70	\$73.56	\$51.48	Huang Jianyong&Tang Xiaohong
304 420 07 17	1.00	CND	5	0.70	1.00	0.70	\$73.56	\$51.48	Trippitelli Gerard A
304 420 08 01	1.00	CND	5	0.70	1.00	0.70	\$73.56	\$51.48	Jones Luann Teschmacher
304 420 08 02	1.00	CND	5	0.70	1.00	0.70	\$73.56	\$51.48	Samons Family Trust
304 420 08 03	1.00	CND	5	0.70	1.00	0.70	\$73.56	\$51.48	Levin Sheila G Sole&Separate Property Trust 04-0
304 420 08 04	1.00	CND	5	0.70	1.00	0.70	\$73.56	\$51.48	Ho Manwah
304 420 08 05	1.00	CND	5	0.70	1.00	0.70	\$73.56	\$51.48	Gureghian Steven&Stacy
304 420 08 06	1.00	CND	5	0.70	1.00	0.70	\$73.56	\$51.48	Whitt Karen L Living Trust 12-22-05
304 420 08 07	1.00	CND	5	0.70	1.00	0.70	\$73.56	\$51.48	Wang Jasper Jing&Sun Wan
304 420 08 08	1.00	CND	5	0.70	1.00	0.70	\$73.56	\$51.48	Cowan Family Trust
304 420 08 09	1.00	CND	5	0.70	1.00	0.70	\$73.56	\$51.48	Dawson Hannelore P 2004 Trust 12-10-04
304 420 08 10	1.00	CND	5	0.70	1.00	0.70	\$73.56	\$51.48	Feely Sean M
304 420 08 11	1.00	CND	5	0.70	1.00	0.70	\$73.56	\$51.48	Hichborn Paul R&Sara A
304 420 08 12	1.00	CND	5	0.70	1.00	0.70	\$73.56	\$51.48	Dominguez Family Trust 05-14-97
304 420 08 13	1.00	CND	5	0.70	1.00	0.70	\$73.56	\$51.48	Kim Young Sook
304 420 08 14	1.00	CND	5	0.70	1.00	0.70	\$73.56	\$51.48	Mccoy Barbara E Trust 09-24-92
304 420 08 15	1.00	CND	5	0.70	1.00	0.70	\$73.56	\$51.48	Solomons Janet D
304 420 08 16	1.00	CND	5	0.70	1.00	0.70	\$73.56	\$51.48	Frankel Evelyn B Trust 07-09-12
304 420 08 17	1.00	CND	5	0.70	1.00	0.70	\$73.56	\$51.48	Foss Kerrie
304 420 08 18	1.00	CND	5	0.70	1.00	0.70	\$73.56	\$51.48	Aviv Rotem&Tali
304 420 09 01	1.00	CND	5	0.70	1.00	0.70	\$73.56	\$51.48	Sarvikas Juho A&Julia K
304 420 09 02	1.00	CND	5	0.70	1.00	0.70	\$73.56	\$51.48	Hirai Sawada Family Trust 09-29-08
304 420 09 03	1.00	CND	5	0.70	1.00	0.70	\$73.56	\$51.48	Furman Robert B&May J Family Revocable Trust 0
304 420 09 04	1.00	CND	5	0.70	1.00	0.70	\$73.56	\$51.48	Levis Debora M Living Trust 07-02-15
304 420 09 05	1.00	CND	5	0.70	1.00	0.70	\$73.56	\$51.48	Wendling Family Trust
304 420 09 06	1.00	CND	5	0.70	1.00	0.70	\$73.56	\$51.48	Barton Christine M
304 420 09 07	1.00	CND	5	0.70	1.00	0.70	\$73.56	\$51.48	Schurgin Revocable Trust 01-19-90
304 420 09 08	1.00	CND	5	0.70	1.00	0.70	\$73.56	\$51.48	Badewitz Ernst R&Harriet R Family 2011 Trust
304 420 09 09	1.00	CND	5	0.70	1.00	0.70	\$73.56	\$51.48	Ernst&Harriet Family 2011 Trust
304 420 09 10	1.00	CND	5	0.70	1.00	0.70	\$73.56	\$51.48	Skatchko Anatoli&Larissa
304 420 09 11	1.00	CND	5	0.70	1.00	0.70	\$73.56	\$51.48	Schneider Robert A&Margaret M Family Trust 11-0
304 420 09 12	1.00	CND	5	0.70	1.00	0.70	\$73.56	\$51.48	Yip Bernardette Miu Foon Trust
304 420 09 13	1.00	CND	5	0.70	1.00	0.70	\$73.56	\$51.48	Fogelman Family Trust 07-19-00
304 420 09 14	1.00	CND	5	0.70	1.00	0.70	\$73.56	\$51.48	Bao Gang&Xiao Jie

EXHIBIT C - Assessment Roll (Fiscal Year 2017)
Carmel Valley Maintenance Assessment District

Parcel Number	Acres/ Units ⁽¹⁾	Land Use ⁽²⁾	Zone Number	Apportionment Factors		Total EBU's	Unit Cost (\$/EBU)	FY 2017 ⁽⁴⁾ Assessment	Owner Name
				Land Use ⁽²⁾	Benefit ⁽³⁾				
304 420 09 15	1.00	CND	5	0.70	1.00	0.70	\$73.56	\$51.48	Field Family Trust 09-09-04
304 420 09 16	1.00	CND	5	0.70	1.00	0.70	\$73.56	\$51.48	Chen-Zhou Family Trust 01-07-16
304 420 10 01	1.00	CND	5	0.70	1.00	0.70	\$73.56	\$51.48	Jackson Frederick
304 420 10 02	1.00	CND	5	0.70	1.00	0.70	\$73.56	\$51.48	Hedayati Kian
304 420 10 03	1.00	CND	5	0.70	1.00	0.70	\$73.56	\$51.48	Fries Daniel L
304 420 10 04	1.00	CND	5	0.70	1.00	0.70	\$73.56	\$51.48	Blevins Diane Living Trust 10-26-10
304 420 10 05	1.00	CND	5	0.70	1.00	0.70	\$73.56	\$51.48	Sihota Kathleen
304 420 10 06	1.00	CND	5	0.70	1.00	0.70	\$73.56	\$51.48	Goldberg Steven H&Robyn F
304 420 11 01	1.00	CND	5	0.70	1.00	0.70	\$73.56	\$51.48	Der-Avakian Andre&Gyurjyan Gohar
304 420 11 02	1.00	CND	5	0.70	1.00	0.70	\$73.56	\$51.48	Larch-Miller George F&Frida J Trust 01-25-78
304 420 11 03	1.00	CND	5	0.70	1.00	0.70	\$73.56	\$51.48	Sharma Jaidev
304 420 11 04	1.00	CND	5	0.70	1.00	0.70	\$73.56	\$51.48	Chang Pin-Tse&Huey-Chen
304 420 11 05	1.00	CND	5	0.70	1.00	0.70	\$73.56	\$51.48	Fjellman Family Trust 06-08-98
304 420 11 06	1.00	CND	5	0.70	1.00	0.70	\$73.56	\$51.48	Deleonardi Family Trust 11-04-99
304 420 11 07	1.00	CND	5	0.70	1.00	0.70	\$73.56	\$51.48	Vancleve Suzanne
304 420 11 08	1.00	CND	5	0.70	1.00	0.70	\$73.56	\$51.48	Lomdahl Family Trust 03-03-09
304 420 11 09	1.00	CND	5	0.70	1.00	0.70	\$73.56	\$51.48	Feinstein Leonid E&Elena
304 420 11 10	1.00	CND	5	0.70	1.00	0.70	\$73.56	\$51.48	S C C C Jrd Investments Llc
304 420 11 11	1.00	CND	5	0.70	1.00	0.70	\$73.56	\$51.48	Turner Philip C&Carol A Trust 09-21-01
304 420 12 00	0.37	OSP	5	0.00	0.30	0.00	\$73.56	\$0.00	Del Mar Highlands Unit No 2 Neighborhood Home
304 420 13 00	0.89	OSP	5	0.00	0.30	0.00	\$73.56	\$0.00	Palmilla Community Assn
304 431 42 00	1.00	SFD	3	1.00	1.00	1.00	\$403.28	\$403.28	Mastrodimos Family Trust 09-25-09
304 431 43 00	1.00	SFD	3	1.00	1.00	1.00	\$403.28	\$403.28	Wu Yibing&Hu Xiaozhen
304 431 44 00	1.00	SFD	3	1.00	1.00	1.00	\$403.28	\$403.28	Koo Family Revocable Trust
304 431 45 00	1.00	SFD	3	1.00	1.00	1.00	\$403.28	\$403.28	Friedman Stephen&Maurais Rachel
304 431 46 00	1.00	SFD	3	1.00	1.00	1.00	\$403.28	\$403.28	Lynch Family Trust 08-04-08
304 431 47 00	1.00	SFD	3	1.00	1.00	1.00	\$403.28	\$403.28	Udin-Basquil Family Trust 11-09-06
304 431 48 00	1.00	SFD	3	1.00	1.00	1.00	\$403.28	\$403.28	Beckwith Tod&Pauline
304 431 49 00	1.00	SFD	3	1.00	1.00	1.00	\$403.28	\$403.28	Liu-Luginbuehl Family Trust 09-30-03
304 431 50 00	1.00	SFD	3	1.00	1.00	1.00	\$403.28	\$403.28	Schwabach Aaron R&Zhou Quienyuan
304 431 51 00	1.00	SFD	3	1.00	1.00	1.00	\$403.28	\$403.28	Kompfner Tomas A&Elizabeth
304 431 52 00	1.00	SFD	3	1.00	1.00	1.00	\$403.28	\$403.28	Metallo Christian&Barbara
304 431 53 00	1.00	SFD	3	1.00	1.00	1.00	\$403.28	\$403.28	Goble/Park Trust 02-05-10
304 431 54 00	1.00	SFD	3	1.00	1.00	1.00	\$403.28	\$403.28	Xie Kevin Qibin&Xing Shuqing
304 431 55 00	1.00	SFD	3	1.00	1.00	1.00	\$403.28	\$403.28	Aoto Family Trust 01-27-99
304 431 56 00	1.00	SFD	3	1.00	1.00	1.00	\$403.28	\$403.28	Brenner Deborah Trust 04-28-98
304 431 57 00	1.00	SFD	3	1.00	1.00	1.00	\$403.28	\$403.28	Chen Mingsheng&Sun Shouhong
304 431 58 00	1.00	SFD	3	1.00	1.00	1.00	\$403.28	\$403.28	Palkowitz Family Trust 09-09-98
304 431 59 00	1.00	SFD	3	1.00	1.00	1.00	\$403.28	\$403.28	Wuerthwein Frank&Chakraverti Meenakshi
304 431 60 00	1.00	SFD	3	1.00	1.00	1.00	\$403.28	\$403.28	Krishnamurthi Rajeev&Hema
304 431 61 00	1.00	SFD	3	1.00	1.00	1.00	\$403.28	\$403.28	Mcnamara-Mcdonnell Family Trust 09-03-10
304 431 62 00	1.00	SFD	3	1.00	1.00	1.00	\$403.28	\$403.28	Aldrich Robert E&Lucas Linda J
304 431 63 00	1.00	SFD	3	1.00	1.00	1.00	\$403.28	\$403.28	Srinivasan Anand&Soumya
304 431 64 00	1.00	SFD	3	1.00	1.00	1.00	\$403.28	\$403.28	Randall Rory S&Eileen O
304 431 65 00	1.00	SFD	3	1.00	1.00	1.00	\$403.28	\$403.28	Lin Bing&He Fang Trust 06-18-08
304 431 66 00	1.00	SFD	3	1.00	1.00	1.00	\$403.28	\$403.28	Butler Michael P&Lisa A
304 431 67 00	1.00	SFD	3	1.00	1.00	1.00	\$403.28	\$403.28	Buttery Richard&Christine
304 431 68 00	1.14	OSP	3	0.00	0.30	0.00	\$403.28	\$0.00	City Of San Diego
304 432 46 00	1.00	SFD	3	1.00	1.00	1.00	\$403.28	\$403.28	Li Dongfang&Wu Jiangli
304 432 47 00	1.00	SFD	3	1.00	1.00	1.00	\$403.28	\$403.28	Edmunds Family Trust 06-12-04
304 432 48 00	1.00	SFD	3	1.00	1.00	1.00	\$403.28	\$403.28	Mckee George R&Mayumi M
304 432 49 00	1.00	SFD	3	1.00	1.00	1.00	\$403.28	\$403.28	Lindstrom Mats&Annilla
304 432 50 00	1.00	SFD	3	1.00	1.00	1.00	\$403.28	\$403.28	Pasco Brian S&Jayne H
304 432 51 00	1.00	SFD	3	1.00	1.00	1.00	\$403.28	\$403.28	Rockeman Ann F Trust 06-25-15
304 432 52 00	1.00	SFD	3	1.00	1.00	1.00	\$403.28	\$403.28	Halpern Stephen J&Bernard Iris L
304 432 53 00	1.00	SFD	3	1.00	1.00	1.00	\$403.28	\$403.28	Kolb Hartmuth C&Caridad B
304 432 54 00	1.00	SFD	3	1.00	1.00	1.00	\$403.28	\$403.28	Mikuteit Eric

EXHIBIT C - Assessment Roll (Fiscal Year 2017)
Carmel Valley Maintenance Assessment District

Parcel Number	Acres/ Units ⁽¹⁾	Land Use ⁽²⁾	Zone Number	Apportionment Factors		Total EBU's	Unit Cost (\$/EBU)	FY 2017 ⁽⁴⁾ Assessment	Owner Name
				Land Use ⁽²⁾	Benefit ⁽³⁾				
304 432 55 00	1.00	SFD	3	1.00	1.00	1.00	\$403.28	\$403.28	Rozells Gia L
304 432 56 00	1.00	SFD	3	1.00	1.00	1.00	\$403.28	\$403.28	Dinerman David&Linda Trust 06-07-13
304 432 57 00	1.00	SFD	3	1.00	1.00	1.00	\$403.28	\$403.28	Lavis Family 1993 Trust
304 432 58 00	1.00	SFD	3	1.00	1.00	1.00	\$403.28	\$403.28	Najafian Family Trust 04-17-13
304 432 59 00	1.00	SFD	3	1.00	1.00	1.00	\$403.28	\$403.28	Field Adam G
304 432 60 00	1.00	SFD	3	1.00	1.00	1.00	\$403.28	\$403.28	Koerper Gary S&Archer Tiffany M
304 432 61 00	1.00	SFD	3	1.00	1.00	1.00	\$403.28	\$403.28	Weyant Family Trust 09-29-99
304 432 62 00	1.00	SFD	3	1.00	1.00	1.00	\$403.28	\$403.28	Oemcke Mark E&Susan S
304 432 63 00	1.00	SFD	3	1.00	1.00	1.00	\$403.28	\$403.28	Zhang Wei&Zhuang Bo
304 432 64 00	1.00	SFD	3	1.00	1.00	1.00	\$403.28	\$403.28	Paglia Lisa
304 432 65 00	0.30	PKU	3	0.50	0.30	0.05	\$403.28	\$18.14	City Of San Diego
304 432 66 00	1.00	SFD	3	1.00	1.00	1.00	\$403.28	\$403.28	Nelson Paul M&Darice M
304 432 67 00	1.00	SFD	3	1.00	1.00	1.00	\$403.28	\$403.28	Kersey Janice S
304 432 68 00	1.00	SFD	3	1.00	1.00	1.00	\$403.28	\$403.28	McNutt Karl E Family Trust 10-05-99
304 432 69 00	1.00	SFD	3	1.00	1.00	1.00	\$403.28	\$403.28	Griver Stanley&Kathryn
304 432 70 00	1.00	SFD	3	1.00	1.00	1.00	\$403.28	\$403.28	King Daniel A&Kimberly S
304 432 71 00	1.00	SFD	3	1.00	1.00	1.00	\$403.28	\$403.28	Mcparlane John R&Judy L
304 432 72 00	1.00	SFD	3	1.00	1.00	1.00	\$403.28	\$403.28	Milton Jeffery C&Renee Living Trust 09-30-04
304 432 73 00	1.00	SFD	3	1.00	1.00	1.00	\$403.28	\$403.28	Genyn Dana S Trust 02-08-99
304 432 74 00	1.00	SFD	3	1.00	1.00	1.00	\$403.28	\$403.28	Yang Young Chung-Shing&Judy Li-Kuang Chung
304 432 75 00	1.00	SFD	3	1.00	1.00	1.00	\$403.28	\$403.28	Neuberger Timothy J&F Rose S
304 432 76 00	1.00	SFD	3	1.00	1.00	1.00	\$403.28	\$403.28	Yun Family Trust 02-09-01
304 432 77 00	1.00	SFD	3	1.00	1.00	1.00	\$403.28	\$403.28	Liu Pocheng&Li Chingyuan
304 432 78 00	1.00	SFD	3	1.00	1.00	1.00	\$403.28	\$403.28	D I S A C Living Trust 03-30-95
304 432 79 00	0.77	OSP	3	0.00	0.30	0.00	\$403.28	\$0.00	City Of San Diego
304 440 01 00	1.00	SFD	5	1.00	1.00	1.00	\$73.56	\$73.56	Liu Edward C&Fan Ai-Ni
304 440 02 00	1.00	SFD	5	1.00	1.00	1.00	\$73.56	\$73.56	Saberi Trust 11-13-01
304 440 03 00	1.00	SFD	5	1.00	1.00	1.00	\$73.56	\$73.56	Prussak Charles&Hedjran Farah Family Trust 09-1
304 440 04 00	1.00	SFD	5	1.00	1.00	1.00	\$73.56	\$73.56	Green Family Trust 10-12-07
304 440 05 00	1.00	SFD	5	1.00	1.00	1.00	\$73.56	\$73.56	Xin Xiaohua&Zhong Cuiling
304 440 06 00	1.00	SFD	5	1.00	1.00	1.00	\$73.56	\$73.56	Taylor Family Survivors Share Trust 09-30-86
304 440 07 00	1.00	SFD	5	1.00	1.00	1.00	\$73.56	\$73.56	Brubaker Ed Trust 01-09-87
304 440 08 00	1.00	SFD	5	1.00	1.00	1.00	\$73.56	\$73.56	Freund Trust 12-02-10
304 440 09 00	1.00	SFD	5	1.00	1.00	1.00	\$73.56	\$73.56	Xie Shangping&Wang Changtu
304 440 10 00	1.00	SFD	5	1.00	1.00	1.00	\$73.56	\$73.56	Geller Family Trust 10-07-05
304 440 11 00	1.00	SFD	5	1.00	1.00	1.00	\$73.56	\$73.56	Peterson Hom Family Terust 09-02-11
304 440 12 00	1.00	SFD	5	1.00	1.00	1.00	\$73.56	\$73.56	Xiang Danlin&Cheng Mingxia
304 440 13 00	1.00	SFD	5	1.00	1.00	1.00	\$73.56	\$73.56	Hastings Greg&Pam Family Trust 09-12-00
304 440 14 00	1.00	SFD	5	1.00	1.00	1.00	\$73.56	\$73.56	Poster Family Trust 11-19-01
304 440 15 00	1.00	SFD	5	1.00	1.00	1.00	\$73.56	\$73.56	Liew-Yee Family Trust 03-15-11
304 440 16 00	1.00	SFD	5	1.00	1.00	1.00	\$73.56	\$73.56	Liew Polly 2012 Trust 12-20-12
304 440 17 00	1.00	SFD	5	1.00	1.00	1.00	\$73.56	\$73.56	Greenberg Trust 09-07-05
304 440 18 00	1.00	SFD	5	1.00	1.00	1.00	\$73.56	\$73.56	Chen Feig Family Trust 11-24-14
304 440 19 00	1.00	SFD	5	1.00	1.00	1.00	\$73.56	\$73.56	Lechtner Family Living Trust 08-10-05
304 440 20 00	1.00	SFD	5	1.00	1.00	1.00	\$73.56	\$73.56	Baldwin Taylor L Separate Property Trust 06-02-09
304 440 21 00	1.00	SFD	5	1.00	1.00	1.00	\$73.56	\$73.56	Admire Duane A
304 440 22 00	1.00	SFD	5	1.00	1.00	1.00	\$73.56	\$73.56	Smith Christopher W&Shandon J
304 440 23 00	1.00	SFD	5	1.00	1.00	1.00	\$73.56	\$73.56	Manako Isamu&Viki
304 440 24 00	1.00	SFD	5	1.00	1.00	1.00	\$73.56	\$73.56	Whitfield Family Trust 11-23-04
304 440 29 00	1.00	SFD	5	1.00	1.00	1.00	\$73.56	\$73.56	Taylor Aaron&Tzvetelina
304 440 32 00	1.00	SFD	5	1.00	1.00	1.00	\$73.56	\$73.56	Roy Kunal K&Neelam Inter Vivos 1988 Trust
304 440 33 00	1.00	SFD	5	1.00	1.00	1.00	\$73.56	\$73.56	Ralph Gregory R
304 440 34 00	1.00	SFD	5	1.00	1.00	1.00	\$73.56	\$73.56	Jaksha Family Trust 09-13-93
304 440 39 00	1.00	SFD	4	1.00	1.00	1.00	\$73.56	\$73.56	Babaei Bita
304 440 40 00	1.00	SFD	4	1.00	1.00	1.00	\$73.56	\$73.56	Lee C Chester&Anna T
304 440 41 00	1.00	SFD	4	1.00	1.00	1.00	\$73.56	\$73.56	Rabens Revocable Living Trust 05-27-92
304 440 42 00	1.00	SFD	4	1.00	1.00	1.00	\$73.56	\$73.56	Jin Sungho&Hyun-Ju Yoo Living Trust 02-10-15

EXHIBIT C - Assessment Roll (Fiscal Year 2017)
Carmel Valley Maintenance Assessment District

Parcel Number	Acres/ Units ⁽¹⁾	Land Use ⁽²⁾	Zone Number	Apportionment Factors		Total EBU's	Unit Cost (\$/EBU)	FY 2017 ⁽⁴⁾ Assessment	Owner Name
				Land Use ⁽²⁾	Benefit ⁽³⁾				
304 440 43 00	1.00	SFD	4	1.00	1.00	1.00	\$73.56	\$73.56	Burton Revocable Trust 08-18-00
304 440 44 00	1.00	SFD	4	1.00	1.00	1.00	\$73.56	\$73.56	Chau Brian T H&Fiona Lai-Fun
304 440 45 00	1.00	SFD	4	1.00	1.00	1.00	\$73.56	\$73.56	Huang&Cai Family Trust
304 440 46 00	1.00	SFD	4	1.00	1.00	1.00	\$73.56	\$73.56	Young Kristopher S&Diane B
304 440 47 00	1.00	SFD	4	1.00	1.00	1.00	\$73.56	\$73.56	Benador Daniel&Nadine M
304 440 48 00	1.00	SFD	4	1.00	1.00	1.00	\$73.56	\$73.56	West Harold E Jr
304 440 49 00	1.00	SFD	4	1.00	1.00	1.00	\$73.56	\$73.56	Smart Brenda Revocable Trust 12-31-14
304 440 50 00	1.00	SFD	4	1.00	1.00	1.00	\$73.56	\$73.56	Holland Charles E&Linda B
304 440 51 00	1.00	SFD	4	1.00	1.00	1.00	\$73.56	\$73.56	Voth Andres
304 440 52 00	1.00	SFD	4	1.00	1.00	1.00	\$73.56	\$73.56	Chan Chang Family Trust 12-19-01
304 440 53 00	1.00	SFD	4	1.00	1.00	1.00	\$73.56	\$73.56	Saddic George H&Switzer Jamie L
304 440 54 00	1.00	SFD	5	1.00	1.00	1.00	\$73.56	\$73.56	Kassinger Jan M
304 440 55 00	1.00	SFD	5	1.00	1.00	1.00	\$73.56	\$73.56	Pi Bo&Chou Tzerwei
304 440 56 00	1.00	SFD	5	1.00	1.00	1.00	\$73.56	\$73.56	Byun Moon Joo&Kang Yeo II
304 440 57 00	1.00	SFD	5	1.00	1.00	1.00	\$73.56	\$73.56	Fiscella John M Trust 02-06-01
304 440 58 00	1.00	SFD	5	1.00	1.00	1.00	\$73.56	\$73.56	Hammond John B
304 440 59 00	1.00	SFD	5	1.00	1.00	1.00	\$73.56	\$73.56	Erbeck Gary W&Rich Karen R Trust 02-16-06
304 440 60 00	1.00	SFD	5	1.00	1.00	1.00	\$73.56	\$73.56	Ye Xiaokun&Hu Huihua
304 440 61 00	1.00	SFD	4	1.00	1.00	1.00	\$73.56	\$73.56	Sundar Rajagopalan&Latha
304 440 62 00	1.00	SFD	4	1.00	1.00	1.00	\$73.56	\$73.56	Kowalski Daniel J&Patricia S
304 440 63 00	1.00	SFD	4	1.00	1.00	1.00	\$73.56	\$73.56	Atun Family Revocable 2006 Trust 09-09-06
304 440 64 00	1.00	SFD	4	1.00	1.00	1.00	\$73.56	\$73.56	Jiang Nan Trust 09-02-11
304 440 65 00	1.00	SFD	4	1.00	1.00	1.00	\$73.56	\$73.56	Jin/Hong Family Trust 02-13-02
304 440 66 00	1.00	SFD	4	1.00	1.00	1.00	\$73.56	\$73.56	Lee Gary&Merceditas Living 2002 Trust 10-19-02
304 440 67 00	1.00	SFD	4	1.00	1.00	1.00	\$73.56	\$73.56	Landry Shane R&Kaneko Wendy M
304 440 68 00	1.00	SFD	4	1.00	1.00	1.00	\$73.56	\$73.56	Mertens-Gadinis Family Trust 09-14-07
304 440 69 00	1.00	SFD	4	1.00	1.00	1.00	\$73.56	\$73.56	Wu Yongjian&Le Wei
304 440 70 00	1.00	SFD	4	1.00	1.00	1.00	\$73.56	\$73.56	James Robert A Jr&Tong Tina W
304 440 71 00	1.00	SFD	4	1.00	1.00	1.00	\$73.56	\$73.56	Jhoty Sabita
304 440 72 00	1.00	SFD	4	1.00	1.00	1.00	\$73.56	\$73.56	Ma Jingwen&Wang Ning Trust 09-12-07
304 440 73 00	1.00	SFD	4	1.00	1.00	1.00	\$73.56	\$73.56	Li Xinbing&Zhou Linli
304 440 74 00	1.00	SFD	4	1.00	1.00	1.00	\$73.56	\$73.56	Coleman Lee M&Cindy
304 440 75 00	1.00	SFD	4	1.00	1.00	1.00	\$73.56	\$73.56	Branon Family Trust 08-06-07
304 440 76 00	1.00	SFD	4	1.00	1.00	1.00	\$73.56	\$73.56	Mackenhause Mark&Stacey Living Trust 03-11-0
304 440 77 00	1.00	SFD	4	1.00	1.00	1.00	\$73.56	\$73.56	Shore Family Trust 04-15-10
304 440 78 00	0.34	OSP	4	0.00	0.30	0.00	\$73.56	\$0.00	Del Mar Highlands Unit No 2 Homeowerns Assn
304 440 79 00	1.00	SFD	5	1.00	1.00	1.00	\$73.56	\$73.56	Woodman James M Iv&Janina I Revocable Trust
304 440 80 00	1.00	SFD	5	1.00	1.00	1.00	\$73.56	\$73.56	English Dale R Family Trust 04-12-13
304 440 81 00	1.00	SFD	5	1.00	1.00	1.00	\$73.56	\$73.56	Burklund David W
304 440 82 00	1.00	SFD	5	1.00	1.00	1.00	\$73.56	\$73.56	Du Sheng&Chiang Yun-Hua
304 440 83 00	1.00	SFD	5	1.00	1.00	1.00	\$73.56	\$73.56	Hastings Greg&Pam Family Trust 09-12-00
304 440 84 00	1.00	SFD	5	1.00	1.00	1.00	\$73.56	\$73.56	Aquirre Patricia L
304 440 85 00	1.00	SFD	5	1.00	1.00	1.00	\$73.56	\$73.56	Xiao Xiao-Yi
304 450 05 00	4.15	CRH	6	2.80	0.60	6.97	\$73.56	\$512.86	Corporation Of The Presiding Bishop Of The Chur
304 450 12 00	11.49	PKU	3	0.50	0.30	1.72	\$403.28	\$695.04	City Of San Diego
304 450 13 00	2.98	EPS	3	5.00	0.60	8.94	\$403.28	\$3,605.32	Solana Beach School District
304 460 01 00	1.00	SFD	7	1.00	1.00	1.00	\$193.72	\$193.72	M J J Revocable Living Trust 10-17-13
304 460 02 00	1.00	SFD	7	1.00	1.00	1.00	\$193.72	\$193.72	Timsari Bijan&Zarrin
304 460 03 00	1.00	SFD	7	1.00	1.00	1.00	\$193.72	\$193.72	Collins Glenn&Charat Jennifer Family Trust 06-25-
304 460 04 00	1.00	SFD	7	1.00	1.00	1.00	\$193.72	\$193.72	Tichy Jason&Tara
304 460 05 00	1.00	SFD	7	1.00	1.00	1.00	\$193.72	\$193.72	Dantas Estelio H A&Allan-Dantas Shelley
304 460 06 00	1.00	SFD	7	1.00	1.00	1.00	\$193.72	\$193.72	Hong Seung-Chul&Choi Yong Hee
304 460 07 00	1.00	SFD	7	1.00	1.00	1.00	\$193.72	\$193.72	Barger Family Trust 04-18-11
304 460 08 00	1.00	SFD	7	1.00	1.00	1.00	\$193.72	\$193.72	Hersh Linda B Trust 03-27-97
304 460 09 00	1.00	SFD	7	1.00	1.00	1.00	\$193.72	\$193.72	Hajj-Ahmad Ibrahim&Hariri Lina
304 460 10 00	1.00	SFD	7	1.00	1.00	1.00	\$193.72	\$193.72	Keith Family Trust 11-20-00
304 460 11 00	1.00	SFD	7	1.00	1.00	1.00	\$193.72	\$193.72	Schmaltz Thomas&Debra Trust 03-19-14

EXHIBIT C - Assessment Roll (Fiscal Year 2017)
Carmel Valley Maintenance Assessment District

Parcel Number	Acres/ Units ⁽¹⁾	Land Use ⁽²⁾	Zone Number	Apportionment Factors		Total EBU's	Unit Cost (\$/EBU)	FY 2017 ⁽⁴⁾ Assessment	Owner Name
				Land Use ⁽²⁾	Benefit ⁽³⁾				
304 460 12 00	1.00	SFD	7	1.00	1.00	1.00	\$193.72	\$193.72	Pandi Family Trust 05-20-03
304 460 13 00	1.00	SFD	7	1.00	1.00	1.00	\$193.72	\$193.72	Esko Jeffrey D&Audrey
304 460 14 00	1.00	SFD	7	1.00	1.00	1.00	\$193.72	\$193.72	Joseph Michael J&Rachel C
304 460 15 00	1.00	SFD	7	1.00	1.00	1.00	\$193.72	\$193.72	Trexel Family Trust 09-21-88
304 460 16 00	1.00	SFD	7	1.00	1.00	1.00	\$193.72	\$193.72	Shewmaker Stephen O&Frances S Revocable Liv
304 460 17 00	1.00	SFD	7	1.00	1.00	1.00	\$193.72	\$193.72	Barsa Joanne M Family Trust 02-05-08
304 460 25 00	1.00	SFD	7	1.00	1.00	1.00	\$193.72	\$193.72	Muns-Park Revocable Trust 07-26-10
304 460 26 00	1.00	SFD	7	1.00	1.00	1.00	\$193.72	\$193.72	Wilson Tammy C
304 460 27 00	1.00	SFD	7	1.00	1.00	1.00	\$193.72	\$193.72	Caruso Trust 01-15-10
304 460 28 00	1.00	SFD	7	1.00	1.00	1.00	\$193.72	\$193.72	Rissman Robert A&Raquel L
304 460 29 00	1.00	SFD	7	1.00	1.00	1.00	\$193.72	\$193.72	Ray Stanley C
304 460 30 00	1.00	SFD	7	1.00	1.00	1.00	\$193.72	\$193.72	Daly Kevin P&Anne M
304 460 31 00	1.00	SFD	7	1.00	1.00	1.00	\$193.72	\$193.72	Brotman 1996 Family Trust 12-23-96
304 460 32 00	1.00	SFD	7	1.00	1.00	1.00	\$193.72	\$193.72	Moussavian Amir&Nadjmeh 2003 Revocable Trust
304 460 33 00	1.00	SFD	7	1.00	1.00	1.00	\$193.72	\$193.72	Adli Dariush G&Sohella
304 460 34 00	1.00	SFD	7	1.00	1.00	1.00	\$193.72	\$193.72	Padre Norman M&Anne S Trs
304 460 35 00	1.00	SFD	7	1.00	1.00	1.00	\$193.72	\$193.72	Nir Erez&Dorit
304 460 36 00	1.00	SFD	7	1.00	1.00	1.00	\$193.72	\$193.72	Davis Matthew W&Macosky Michele M
304 460 43 00	1.00	SFD	7	1.00	1.00	1.00	\$193.72	\$193.72	Kenny Family 2008 Trust 10-22-08
304 460 44 00	1.00	SFD	7	1.00	1.00	1.00	\$193.72	\$193.72	McLellan Louise B
304 460 45 00	1.00	SFD	7	1.00	1.00	1.00	\$193.72	\$193.72	Gunning Gary L&Dana A
304 460 46 00	1.00	SFD	7	1.00	1.00	1.00	\$193.72	\$193.72	Baron Randall J&Kandace K
304 460 47 00	1.46	OSP	7	0.00	0.30	0.00	\$193.72	\$0.00	City Of San Diego
304 460 48 00	1.00	SFD	7	1.00	1.00	1.00	\$193.72	\$193.72	Shores Allan K&Kimberly
304 460 49 00	1.00	SFD	7	1.00	1.00	1.00	\$193.72	\$193.72	Hunt Family Living Trust 04-21-07
304 460 50 00	1.00	SFD	7	1.00	1.00	1.00	\$193.72	\$193.72	Du Trust 01-12-16
304 460 51 00	1.00	SFD	7	1.00	1.00	1.00	\$193.72	\$193.72	Mahendran Arungundram
304 460 52 00	1.00	SFD	7	1.00	1.00	1.00	\$193.72	\$193.72	Luedtke John W&Jill W Trust 11-16-06
304 460 53 00	1.00	SFD	7	1.00	1.00	1.00	\$193.72	\$193.72	Hornbuckle Richard J&Tracey D
304 460 54 00	1.00	SFD	7	1.00	1.00	1.00	\$193.72	\$193.72	Beitel James R&Jennifer N Living Trust 01-29-05
304 460 55 00	1.00	SFD	7	1.00	1.00	1.00	\$193.72	\$193.72	Baydar Ertugrul&Esen
304 460 56 00	1.00	SFD	7	1.00	1.00	1.00	\$193.72	\$193.72	Campbell-May Pamela A
304 460 57 00	1.00	SFD	7	1.00	1.00	1.00	\$193.72	\$193.72	Ducoffe Phillip D&Laura J
304 460 58 00	1.00	SFD	7	1.00	1.00	1.00	\$193.72	\$193.72	Koliander Family Trust 05-07-07
304 460 59 00	1.00	SFD	7	1.00	1.00	1.00	\$193.72	\$193.72	Strasberg Howard R&Simon Brenda M
304 460 60 00	1.00	SFD	7	1.00	1.00	1.00	\$193.72	\$193.72	Nauss David&Donna Living Trust 03-22-10
304 461 01 00	1.00	SFD	7	1.00	1.00	1.00	\$193.72	\$193.72	Roberts-Schiff Family Trust 07-08-04
304 461 02 00	1.00	SFD	7	1.00	1.00	1.00	\$193.72	\$193.72	Walker Robert G&Tam Lola Revocable Trust 09-11
304 461 03 00	1.00	SFD	7	1.00	1.00	1.00	\$193.72	\$193.72	Pairedice Trust 09-24-92
304 461 04 00	1.00	SFD	7	1.00	1.00	1.00	\$193.72	\$193.72	Bakhit Richard G&Rula
304 461 05 00	1.00	SFD	7	1.00	1.00	1.00	\$193.72	\$193.72	Lotzof Lawrence P Trust 12-22-03
304 461 06 00	1.00	SFD	7	1.00	1.00	1.00	\$193.72	\$193.72	Setzer Frann Family Trust 07-10-01
304 461 07 00	1.00	SFD	7	1.00	1.00	1.00	\$193.72	\$193.72	Chen Wanshi&Xu Yue
304 461 08 00	1.00	SFD	7	1.00	1.00	1.00	\$193.72	\$193.72	Rogozienski Shirley Long Revocable Trust
304 461 09 00	1.00	SFD	7	1.00	1.00	1.00	\$193.72	\$193.72	Tolunay Mehmet N&Senay
304 461 10 00	1.00	SFD	7	1.00	1.00	1.00	\$193.72	\$193.72	Li Chuang&Tian Jianjun
304 461 11 00	1.00	SFD	7	1.00	1.00	1.00	\$193.72	\$193.72	Yi Byung Kwan&Young Hee
304 461 12 00	1.00	SFD	7	1.00	1.00	1.00	\$193.72	\$193.72	Prater T Kent&Gretchen A
304 461 13 00	1.00	SFD	7	1.00	1.00	1.00	\$193.72	\$193.72	Petersen Jeffrey&Julie
304 461 14 00	1.00	SFD	7	1.00	1.00	1.00	\$193.72	\$193.72	Levine Steven&Audrey Living Trust 07-26-06
304 461 15 00	1.00	SFD	7	1.00	1.00	1.00	\$193.72	\$193.72	Athwal Gina&Jehangir
304 461 16 00	1.00	SFD	7	1.00	1.00	1.00	\$193.72	\$193.72	Goldstein Mark A&Kristine D
304 461 17 00	1.00	SFD	7	1.00	1.00	1.00	\$193.72	\$193.72	Minerd Richard W&Lisa
304 461 18 00	1.00	SFD	7	1.00	1.00	1.00	\$193.72	\$193.72	Uejo Family Trust 12-30-06
304 461 19 00	1.00	SFD	7	1.00	1.00	1.00	\$193.72	\$193.72	Piskovich&Baron Trust 08-25-08
304 461 20 00	1.00	SFD	7	1.00	1.00	1.00	\$193.72	\$193.72	Cerkath Sherman Family Trust 02-27-14
304 461 21 00	1.00	SFD	7	1.00	1.00	1.00	\$193.72	\$193.72	Younis Saed G

EXHIBIT C - Assessment Roll (Fiscal Year 2017)
Carmel Valley Maintenance Assessment District

Parcel Number	Acres/ Units ⁽¹⁾	Land Use ⁽²⁾	Zone Number	Apportionment Factors		Total EBU's	Unit Cost (\$/EBU)	FY 2017 ⁽⁴⁾ Assessment	Owner Name
				Land Use ⁽²⁾	Benefit ⁽³⁾				
304 461 22 00	1.00	SFD	7	1.00	1.00	1.00	\$193.72	\$193.72	Qin Zhihong&Fu Ying
304 461 23 00	1.00	SFD	7	1.00	1.00	1.00	\$193.72	\$193.72	Holmquist-Atwood Tamra
304 461 24 00	1.00	SFD	7	1.00	1.00	1.00	\$193.72	\$193.72	Ainscow Edward K
304 461 25 00	1.00	SFD	7	1.00	1.00	1.00	\$193.72	\$193.72	Mitchell John S Iii&Sarah M
304 461 26 00	1.00	SFD	7	1.00	1.00	1.00	\$193.72	\$193.72	Rafail Family Trust 06-08-00
304 461 27 00	1.00	SFD	7	1.00	1.00	1.00	\$193.72	\$193.72	Misleh Anton&Joyce Family Trust 02-27-98
304 461 28 00	1.00	SFD	7	1.00	1.00	1.00	\$193.72	\$193.72	Davis Hollenbach Trust 07-09-13
304 461 29 00	1.00	SFD	7	1.00	1.00	1.00	\$193.72	\$193.72	Agranonik Robert Y Separate Property Trust 09-24
304 461 30 00	3.99	OSP	7	0.00	0.30	0.00	\$193.72	\$0.00	City Of San Diego
304 462 01 00	1.00	SFD	7	1.00	1.00	1.00	\$193.72	\$193.72	Rusher Family Living Trust 04-29-05
304 462 02 00	1.00	SFD	7	1.00	1.00	1.00	\$193.72	\$193.72	Darcey James S&Susan S
304 462 03 00	1.00	SFD	7	1.00	1.00	1.00	\$193.72	\$193.72	Kim Ron Han-Su&Seung Hee
304 462 04 00	1.00	SFD	7	1.00	1.00	1.00	\$193.72	\$193.72	Hutchison Trust 07-05-02
304 462 05 00	1.00	SFD	7	1.00	1.00	1.00	\$193.72	\$193.72	Duong Qui Thuy&Tran Dieu-Chau T
304 462 06 00	1.00	SFD	7	1.00	1.00	1.00	\$193.72	\$193.72	Kochinski Trust 06-07-01
304 462 07 00	1.00	SFD	7	1.00	1.00	1.00	\$193.72	\$193.72	Troianovski Dmitri&Yulya
304 462 08 00	1.00	SFD	7	1.00	1.00	1.00	\$193.72	\$193.72	Stafford Family Living Trust 11-19-13
304 462 09 00	1.00	SFD	7	1.00	1.00	1.00	\$193.72	\$193.72	Wall William&Aya
304 462 10 00	1.00	SFD	7	1.00	1.00	1.00	\$193.72	\$193.72	Strauss Kathleen L Family Trust 04-18-08
304 462 11 00	1.00	SFD	7	1.00	1.00	1.00	\$193.72	\$193.72	Arnold Glenn&Heather Family Trust 01-11-02
304 462 12 00	1.00	SFD	7	1.00	1.00	1.00	\$193.72	\$193.72	Benjamin/Foncerrada Trust 07-14-14
304 462 13 00	1.00	SFD	7	1.00	1.00	1.00	\$193.72	\$193.72	Enriquez Juan M Iii&Vicki A
304 462 14 00	1.00	SFD	7	1.00	1.00	1.00	\$193.72	\$193.72	Douthat Aaron L&Chen Peifen Revocable Trust 12
304 462 15 00	1.00	SFD	7	1.00	1.00	1.00	\$193.72	\$193.72	Montini Family Trust 08-07-98
304 462 16 00	1.00	SFD	7	1.00	1.00	1.00	\$193.72	\$193.72	Koeneke R&J 2014 Family Trust 06-11-14
304 462 17 00	1.00	SFD	7	1.00	1.00	1.00	\$193.72	\$193.72	Klemke Richard&Brenda
304 462 18 00	1.00	SFD	7	1.00	1.00	1.00	\$193.72	\$193.72	Shepherd Family Trust 04-23-02
304 462 19 00	1.00	SFD	7	1.00	1.00	1.00	\$193.72	\$193.72	Li Wilfred W&Yiyang Chen
304 462 20 00	1.00	SFD	7	1.00	1.00	1.00	\$193.72	\$193.72	Yamanishi Family Trust 10-13-15
304 462 21 00	1.00	SFD	7	1.00	1.00	1.00	\$193.72	\$193.72	Subramanian Ramachandran&Revathi
304 462 22 00	1.00	SFD	7	1.00	1.00	1.00	\$193.72	\$193.72	Bite Me Trust 08-06-14
304 462 23 00	1.00	SFD	7	1.00	1.00	1.00	\$193.72	\$193.72	Apramian Lisa R
304 462 24 00	1.00	SFD	7	1.00	1.00	1.00	\$193.72	\$193.72	Hovasse Thomas W&Eiko Family Trust 07-30-14
304 462 25 00	1.00	SFD	7	1.00	1.00	1.00	\$193.72	\$193.72	Khaikin Sergey&Viola
304 462 26 00	1.00	SFD	7	1.00	1.00	1.00	\$193.72	\$193.72	Gilre Family Trust 12-05-01
304 462 27 00	1.00	SFD	7	1.00	1.00	1.00	\$193.72	\$193.72	Demirovic Skender&Amra
304 462 28 00	1.00	SFD	7	1.00	1.00	1.00	\$193.72	\$193.72	Lazarus Robert B Trust 03-20-98
304 462 29 00	1.00	SFD	7	1.00	1.00	1.00	\$193.72	\$193.72	Monsef Jay&Tadji Living Trust 11-18-00
304 462 30 00	1.00	SFD	7	1.00	1.00	1.00	\$193.72	\$193.72	Koenig Scott D&Michelle
304 462 31 00	1.00	SFD	7	1.00	1.00	1.00	\$193.72	\$193.72	Hoffman Family Trust 11-14-14
304 462 32 00	1.00	SFD	7	1.00	1.00	1.00	\$193.72	\$193.72	Kalinowski Phillip L&Deborah Ffamily Trust 07-17-
304 462 33 00	1.00	SFD	7	1.00	1.00	1.00	\$193.72	\$193.72	Kutas Marta Revocable Trust 10-07-99
304 462 34 00	1.00	SFD	7	1.00	1.00	1.00	\$193.72	\$193.72	Wanger Debra J Revocable Trust 09-05-13
304 462 35 00	1.00	SFD	7	1.00	1.00	1.00	\$193.72	\$193.72	Simone Kenneth J&Linda J
304 462 36 00	1.00	SFD	7	1.00	1.00	1.00	\$193.72	\$193.72	Welch Gail Trust 04-26-11
304 462 37 00	1.00	SFD	7	1.00	1.00	1.00	\$193.72	\$193.72	Lo Family Trust 07-23-09
304 462 38 00	1.00	SFD	7	1.00	1.00	1.00	\$193.72	\$193.72	Geddis/Davenport Family Trust 03-27-08
304 462 39 00	1.00	SFD	7	1.00	1.00	1.00	\$193.72	\$193.72	Ritchie Mark Revocable 2014 Trust 03-11-14
304 462 40 00	1.00	SFD	7	1.00	1.00	1.00	\$193.72	\$193.72	Bishop Mark R&Marie A
304 462 41 00	1.00	SFD	7	1.00	1.00	1.00	\$193.72	\$193.72	Peng Sue
304 462 42 00	1.00	SFD	7	1.00	1.00	1.00	\$193.72	\$193.72	Eden Hadley Realty Llc
304 462 43 00	1.00	SFD	7	1.00	1.00	1.00	\$193.72	\$193.72	Wang Min
304 462 44 00	1.00	SFD	7	1.00	1.00	1.00	\$193.72	\$193.72	Perron Bertrand R&Rogers Cheryl A
304 462 45 00	1.00	SFD	7	1.00	1.00	1.00	\$193.72	\$193.72	Morgan Edward N&Akiko
304 462 46 00	1.00	SFD	7	1.00	1.00	1.00	\$193.72	\$193.72	Mirza Muhammad S&Sabeen S
304 462 47 00	1.00	SFD	7	1.00	1.00	1.00	\$193.72	\$193.72	Asher Ashwin&Malini
304 462 48 00	1.00	SFD	7	1.00	1.00	1.00	\$193.72	\$193.72	Yang Wei&Wei Xin

EXHIBIT C - Assessment Roll (Fiscal Year 2017)
Carmel Valley Maintenance Assessment District

Parcel Number	Acres/ Units ⁽¹⁾	Land Use ⁽²⁾	Zone Number	Apportionment Factors		Total EBU's	Unit Cost (\$/EBU)	FY 2017 ⁽⁴⁾ Assessment	Owner Name
				Land Use ⁽²⁾	Benefit ⁽³⁾				
304 462 49 00	1.00	SFD	7	1.00	1.00	1.00	\$193.72	\$193.72	Stafford Steven C&Katherine M
304 462 50 00	1.00	SFD	7	1.00	1.00	1.00	\$193.72	\$193.72	Zhang-Sun Family Trust 09-23-11
304 462 51 00	1.00	SFD	7	1.00	1.00	1.00	\$193.72	\$193.72	Tanner Christopher&Brouillard Rebecca
304 462 52 00	1.00	SFD	7	1.00	1.00	1.00	\$193.72	\$193.72	Chien Family Trust 09-25-00
304 462 53 00	1.00	SFD	7	1.00	1.00	1.00	\$193.72	\$193.72	Fry John&Jennifer
304 462 54 00	1.00	SFD	7	1.00	1.00	1.00	\$193.72	\$193.72	Khaneghah Behzad A
304 462 55 00	1.00	SFD	7	1.00	1.00	1.00	\$193.72	\$193.72	Andrews Ethan A li&Theresa J
304 462 56 00	1.00	SFD	7	1.00	1.00	1.00	\$193.72	\$193.72	Benis Jeffrey A&Gabriele
304 462 57 00	1.00	SFD	7	1.00	1.00	1.00	\$193.72	\$193.72	Rosenbaum Family Trust 08-29-07
304 462 58 00	1.00	SFD	7	1.00	1.00	1.00	\$193.72	\$193.72	Chapparone Mark S&Lori S
304 462 59 00	1.00	SFD	7	1.00	1.00	1.00	\$193.72	\$193.72	Oliver Family Trust 03-24-14
304 462 60 00	1.00	SFD	7	1.00	1.00	1.00	\$193.72	\$193.72	Lo Charles N&Mih Christine Y
304 470 01 00	1.00	SFD	7	1.00	1.00	1.00	\$193.72	\$193.72	Moftakhar Amir K&Golan Dana
304 470 02 00	1.00	SFD	7	1.00	1.00	1.00	\$193.72	\$193.72	Topliffe Family Trust 06-12-97
304 470 03 00	1.00	SFD	7	1.00	1.00	1.00	\$193.72	\$193.72	Shkolnik Family Trust 12-20-06
304 470 04 00	1.00	SFD	7	1.00	1.00	1.00	\$193.72	\$193.72	Friedman Arthur&Barbara Revocable Trust 10-22-
304 470 05 00	1.00	SFD	7	1.00	1.00	1.00	\$193.72	\$193.72	Huang Yang&Li Jia
304 470 06 00	1.00	SFD	7	1.00	1.00	1.00	\$193.72	\$193.72	Casino Family Trust 12-30-04
304 470 07 00	1.00	SFD	7	1.00	1.00	1.00	\$193.72	\$193.72	Jader Nevada 2012 Trust 09-19-12
304 470 08 00	1.00	SFD	7	1.00	1.00	1.00	\$193.72	\$193.72	Haggerty Rosemarie Trust 07-28-15
304 470 09 00	1.00	SFD	7	1.00	1.00	1.00	\$193.72	\$193.72	Mcgahey Harry&Afsaneh 2005 Trust 05-02-05
304 470 10 00	1.00	SFD	7	1.00	1.00	1.00	\$193.72	\$193.72	Posel Family Trust 04-16-05
304 470 11 00	1.00	SFD	7	1.00	1.00	1.00	\$193.72	\$193.72	Chou Jerry C&Yang Jenny H C
304 470 12 00	1.00	SFD	7	1.00	1.00	1.00	\$193.72	\$193.72	Chang Peterson Ping
304 470 13 00	1.00	SFD	7	1.00	1.00	1.00	\$193.72	\$193.72	Bao Yiliang&Yangchen
304 470 14 00	1.00	SFD	7	1.00	1.00	1.00	\$193.72	\$193.72	Wilder Family Trust 01-30-14
304 470 15 00	1.00	SFD	7	1.00	1.00	1.00	\$193.72	\$193.72	Luomanen 2001 Trust 10-01-01
304 470 16 00	1.00	SFD	7	1.00	1.00	1.00	\$193.72	\$193.72	Darbandi Saeed&Yazdanmehr Susan
304 470 17 00	1.00	SFD	7	1.00	1.00	1.00	\$193.72	\$193.72	Sionit Family 1999 Trust 05-24-99
304 470 18 00	1.00	SFD	7	1.00	1.00	1.00	\$193.72	\$193.72	Morning Dew Reddy Family Trust 04-12-13
304 470 19 00	1.00	SFD	7	1.00	1.00	1.00	\$193.72	\$193.72	Wagner Jeffrey&Langman Deborah
304 470 20 00	1.00	SFD	7	1.00	1.00	1.00	\$193.72	\$193.72	Xie Haibo&Yu Haibo Family 2015 Trust 09-26-15
304 470 21 00	1.00	SFD	7	1.00	1.00	1.00	\$193.72	\$193.72	Kang Jaw-Shyr&Lih-Jen Lo
304 470 22 00	1.00	SFD	7	1.00	1.00	1.00	\$193.72	\$193.72	Fleming Standish M&Theresa L
304 470 23 00	1.00	SFD	7	1.00	1.00	1.00	\$193.72	\$193.72	Decker Living Trust 08-12-08
304 470 24 00	1.00	SFD	7	1.00	1.00	1.00	\$193.72	\$193.72	Kaplan Family 1990 Trust 09-19-90
304 470 25 00	1.00	SFD	7	1.00	1.00	1.00	\$193.72	\$193.72	Bacon Marc J&Lang Susanne M
304 470 26 00	1.00	SFD	7	1.00	1.00	1.00	\$193.72	\$193.72	Groesbeck Family Trust 11-21-97
304 470 27 00	1.00	SFD	7	1.00	1.00	1.00	\$193.72	\$193.72	Lambert Family Trust 11-06-09
304 470 28 00	1.00	SFD	7	1.00	1.00	1.00	\$193.72	\$193.72	Ahn Stephen N Living Trust
304 470 29 00	1.00	SFD	7	1.00	1.00	1.00	\$193.72	\$193.72	Pellette Thomas A&Stephanie C Family Trust 07-1
304 470 30 00	1.00	SFD	7	1.00	1.00	1.00	\$193.72	\$193.72	Brzezniak Family Trust 11-07-07
304 470 31 00	1.00	SFD	7	1.00	1.00	1.00	\$193.72	\$193.72	Edgerly Hirst Family Trust 07-27-09
304 470 32 00	1.00	SFD	7	1.00	1.00	1.00	\$193.72	\$193.72	Linford Family Trust 09-26-12
304 470 33 00	1.00	SFD	7	1.00	1.00	1.00	\$193.72	\$193.72	Wolosin Revocable Family Trust 07-15-93
304 470 34 00	1.00	SFD	7	1.00	1.00	1.00	\$193.72	\$193.72	Ross Family Trust 04-10-08
304 470 35 00	1.00	SFD	7	1.00	1.00	1.00	\$193.72	\$193.72	Dong Yinchao&Zhu Li
304 470 36 00	1.00	SFD	7	1.00	1.00	1.00	\$193.72	\$193.72	Bolt Thomas&Flocken Mary L
304 470 37 00	1.00	SFD	7	1.00	1.00	1.00	\$193.72	\$193.72	Sinasohn Sam&Nancy L
304 470 38 00	1.00	SFD	7	1.00	1.00	1.00	\$193.72	\$193.72	Ahava Trust 11-25-09
304 470 39 00	1.00	SFD	7	1.00	1.00	1.00	\$193.72	\$193.72	Kusuhara Toshihiro&Reiko
304 470 40 00	1.00	SFD	7	1.00	1.00	1.00	\$193.72	\$193.72	Woo Family Revocable Trust 10-14-02
304 470 41 00	1.00	SFD	7	1.00	1.00	1.00	\$193.72	\$193.72	Yurcek Family Trust 01-22-07
304 470 42 00	1.00	SFD	7	1.00	1.00	1.00	\$193.72	\$193.72	Grillo-Owens Family Trust 09-24-04
304 470 43 00	1.00	SFD	7	1.00	1.00	1.00	\$193.72	\$193.72	Kesti Antti P&Ji Yanyan
304 470 44 00	1.00	SFD	7	1.00	1.00	1.00	\$193.72	\$193.72	Alinejad Family Trust 05-19-97
304 471 01 00	1.00	SFD	7	1.00	1.00	1.00	\$193.72	\$193.72	Sperling Jacob L&Judith S Family Trust 05-02-99

EXHIBIT C - Assessment Roll (Fiscal Year 2017)
Carmel Valley Maintenance Assessment District

Parcel Number	Acres/ Units ⁽¹⁾	Land Use ⁽²⁾	Zone Number	Apportionment Factors		Total EBU's	Unit Cost (\$/EBU)	FY 2017 ⁽⁴⁾ Assessment	Owner Name
				Land Use ⁽²⁾	Benefit ⁽³⁾				
304 471 02 00	1.00	SFD	7	1.00	1.00	1.00	\$193.72	\$193.72	Howard Robert M&Strick Rebecca J
304 471 03 00	1.00	SFD	7	1.00	1.00	1.00	\$193.72	\$193.72	Goins Thomas R&Amy K
304 471 04 00	1.00	SFD	7	1.00	1.00	1.00	\$193.72	\$193.72	Mohanty Aditya P
304 471 05 00	1.00	SFD	7	1.00	1.00	1.00	\$193.72	\$193.72	Springer Bruce A
304 471 06 00	1.00	SFD	7	1.00	1.00	1.00	\$193.72	\$193.72	Raghavendra Sanjay&Rao Alka
304 471 07 00	1.00	SFD	7	1.00	1.00	1.00	\$193.72	\$193.72	Tvedt Bradley J&Kristen B Living Trust 01-11-13
304 471 08 00	1.00	SFD	7	1.00	1.00	1.00	\$193.72	\$193.72	Li Yaohui&Chen Jade
304 471 09 00	1.00	SFD	7	1.00	1.00	1.00	\$193.72	\$193.72	Kilroy Family Trust 10-26-11
304 471 10 00	1.00	SFD	7	1.00	1.00	1.00	\$193.72	\$193.72	Keipert Family Trust 01-16-13
304 471 11 00	1.00	SFD	7	1.00	1.00	1.00	\$193.72	\$193.72	Bleakley Thomas Edward&Cristin Elizabeth
304 471 12 00	1.00	SFD	7	1.00	1.00	1.00	\$193.72	\$193.72	Spiegel Family Trust 12-27-12
304 471 13 00	1.00	SFD	7	1.00	1.00	1.00	\$193.72	\$193.72	Shyy John Yuen-Jund&Chen Jenny Chi-Gen Fam
304 471 14 00	1.00	SFD	7	1.00	1.00	1.00	\$193.72	\$193.72	Schenk Frederick&Shari F Revocable Trust 12-10-
304 471 17 00	1.00	SFD	7	1.00	1.00	1.00	\$193.72	\$193.72	Mah Silvia A Separate Property Trust 08-06-10
304 471 18 00	1.00	SFD	7	1.00	1.00	1.00	\$193.72	\$193.72	Cohen Joseph C Trust 04-17-09
304 471 19 00	1.00	SFD	7	1.00	1.00	1.00	\$193.72	\$193.72	Refahi Niknam&Alizadeh Roza
304 471 20 00	1.00	SFD	7	1.00	1.00	1.00	\$193.72	\$193.72	Doyle Living Trust 03-01-02
304 471 21 00	1.00	SFD	7	1.00	1.00	1.00	\$193.72	\$193.72	Adler Family Trust 05-05-04
304 471 22 00	1.00	SFD	7	1.00	1.00	1.00	\$193.72	\$193.72	Wentworth Family Trust 06-28-06
304 471 23 00	1.00	SFD	7	1.00	1.00	1.00	\$193.72	\$193.72	Levin 1998 Family Trust
304 471 24 00	1.00	SFD	7	1.00	1.00	1.00	\$193.72	\$193.72	Goldberg Family Trust 11-10-15
304 471 25 00	1.00	SFD	7	1.00	1.00	1.00	\$193.72	\$193.72	Kushner Weinstein Trust 06-03-11
304 471 26 00	1.00	SFD	7	1.00	1.00	1.00	\$193.72	\$193.72	Aires Gary D&Shaloha A
304 471 27 00	1.00	SFD	7	1.00	1.00	1.00	\$193.72	\$193.72	Khadivi Bahram&Sadrieh Sanas
304 471 28 00	1.00	SFD	7	1.00	1.00	1.00	\$193.72	\$193.72	Flam Family Trust 01-24-95
304 471 29 00	1.00	SFD	7	1.00	1.00	1.00	\$193.72	\$193.72	Hand Edward S Trust 06-09-93
304 471 30 00	1.00	SFD	7	1.00	1.00	1.00	\$193.72	\$193.72	Hakak Family Trust 06-07-12
304 471 31 00	1.00	SFD	7	1.00	1.00	1.00	\$193.72	\$193.72	Claywell Family Trust 03-27-12
304 471 32 00	1.00	SFD	7	1.00	1.00	1.00	\$193.72	\$193.72	Zevin Matthew&Kimberly
304 471 33 00	1.00	SFD	7	1.00	1.00	1.00	\$193.72	\$193.72	Bear Family Trust 3 11-22-99
304 471 34 00	1.00	SFD	7	1.00	1.00	1.00	\$193.72	\$193.72	Shapiro Michael&Chang-Shapiro Alice
304 471 35 00	1.00	SFD	7	1.00	1.00	1.00	\$193.72	\$193.72	Bertsch Family Trust 12-14-09
304 471 36 00	1.00	SFD	7	1.00	1.00	1.00	\$193.72	\$193.72	Goldberg Trust 09-12-13
304 471 37 00	1.00	SFD	7	1.00	1.00	1.00	\$193.72	\$193.72	Satterburg Randy B&Erin D
304 471 38 00	1.00	SFD	7	1.00	1.00	1.00	\$193.72	\$193.72	Fogliani Family 2009 Trust 06-05-09
304 471 39 00	1.00	SFD	7	1.00	1.00	1.00	\$193.72	\$193.72	Ma Yunong
304 471 40 00	1.00	SFD	7	1.00	1.00	1.00	\$193.72	\$193.72	Bernstein Family Trust 08-07-02
304 471 41 00	1.00	SFD	7	1.00	1.00	1.00	\$193.72	\$193.72	Kesari Trust 11-03-10
304 471 42 00	1.00	SFD	7	1.00	1.00	1.00	\$193.72	\$193.72	Cady Family Trust 11-19-03
304 471 43 00	1.00	SFD	7	1.00	1.00	1.00	\$193.72	\$193.72	Dolginov Ili&Elena
304 471 44 00	1.00	SFD	7	1.00	1.00	1.00	\$193.72	\$193.72	Liao Senchun&Kuo Shujen
304 471 45 00	1.00	SFD	7	1.00	1.00	1.00	\$193.72	\$193.72	Crestani James&Victoria Family Trust 12-01-99
304 471 46 00	1.00	SFD	7	1.00	1.00	1.00	\$193.72	\$193.72	Nature Intuition L L C
304 471 47 00	4.36	OSP	7	0.00	0.30	0.00	\$193.72	\$0.00	City Of San Diego
304 471 54 00	1.00	SFD	7	1.00	1.00	1.00	\$193.72	\$193.72	S L B Separate Property Trust 12-07-07
304 471 55 00	1.00	SFD	7	1.00	1.00	1.00	\$193.72	\$193.72	Yen Tommy&Carolynne Revocable Trust 03-29-10
304 480 03 00	1.69	EPS	7	5.00	0.60	5.07	\$193.72	\$982.16	Del Mar Union School District
304 480 04 00	3.30	PKU	7	0.50	0.30	0.50	\$193.72	\$95.88	City Of San Diego
304 480 05 00	8.29	PKU	7	0.50	0.30	1.24	\$193.72	\$240.88	City Of San Diego
304 480 06 00	2.75	PKU	7	0.50	0.30	0.41	\$193.72	\$79.90	Del Mar Union School District
304 490 01 00	1.00	SFD	7	1.00	1.00	1.00	\$193.72	\$193.72	Murphy Richard&Barbara
304 490 02 00	1.00	SFD	7	1.00	1.00	1.00	\$193.72	\$193.72	Beerle Ben&Ester
304 490 03 00	1.00	SFD	7	1.00	1.00	1.00	\$193.72	\$193.72	Bonacci Luke N&Maria E
304 490 04 00	1.00	SFD	7	1.00	1.00	1.00	\$193.72	\$193.72	May Andrew&Jennifer
304 490 05 00	1.00	SFD	7	1.00	1.00	1.00	\$193.72	\$193.72	Unrue G William Iii&Linda E Family Trust 10-05-05
304 490 06 00	1.00	SFD	7	1.00	1.00	1.00	\$193.72	\$193.72	Nicholi Armand
304 490 07 00	1.00	SFD	7	1.00	1.00	1.00	\$193.72	\$193.72	Maizel Enrique P&Keller Vivian G

EXHIBIT C - Assessment Roll (Fiscal Year 2017)
Carmel Valley Maintenance Assessment District

Parcel Number	Acres/ Units ⁽¹⁾	Land Use ⁽²⁾	Zone Number	Apportionment Factors		Total EBU's	Unit Cost (\$/EBU)	FY 2017 ⁽⁴⁾ Assessment	Owner Name
				Land Use ⁽²⁾	Benefit ⁽³⁾				
304 490 08 00	1.00	SFD	7	1.00	1.00	1.00	\$193.72	\$193.72	Hofman William N&Eliza K
304 490 09 00	1.00	SFD	7	1.00	1.00	1.00	\$193.72	\$193.72	Mittal Reena
304 490 10 00	1.00	SFD	7	1.00	1.00	1.00	\$193.72	\$193.72	Brown Brett A&Dyana
304 490 11 00	1.00	SFD	7	1.00	1.00	1.00	\$193.72	\$193.72	Perez-Lizano Edward&Emami Margo A Family Tru
304 490 12 00	1.00	SFD	7	1.00	1.00	1.00	\$193.72	\$193.72	Risser Family Trust 05-10-11
304 490 13 00	1.00	SFD	7	1.00	1.00	1.00	\$193.72	\$193.72	Bourassa Christopher A&Elizabeth A
304 490 14 00	1.00	SFD	7	1.00	1.00	1.00	\$193.72	\$193.72	Hofflich Family Trust 08-29-08
304 490 15 00	1.00	SFD	7	1.00	1.00	1.00	\$193.72	\$193.72	Mohindra Geetika
304 490 16 00	1.00	SFD	7	1.00	1.00	1.00	\$193.72	\$193.72	Krinsky-Delson Revocable Trust 02-21-07
304 490 17 00	1.00	SFD	7	1.00	1.00	1.00	\$193.72	\$193.72	Hsueh Robin K&Hsia Sabrina Y
304 490 18 00	1.00	SFD	7	1.00	1.00	1.00	\$193.72	\$193.72	Maio Rochelle Family Trust 04-19-06
304 490 19 00	1.00	SFD	7	1.00	1.00	1.00	\$193.72	\$193.72	Garrison James B&Mary J
304 490 20 00	1.00	SFD	7	1.00	1.00	1.00	\$193.72	\$193.72	Rix Peter&Li Ning Family 2007 Trust 03-21-07
304 490 21 00	1.00	SFD	7	1.00	1.00	1.00	\$193.72	\$193.72	Schwenkmeier Living Trust 05-26-93
304 490 22 00	1.00	SFD	7	1.00	1.00	1.00	\$193.72	\$193.72	Muirheid Douglas J&Russell Claudia J
304 490 23 00	1.00	SFD	7	1.00	1.00	1.00	\$193.72	\$193.72	Davidson Family Trust 06-20-05
304 490 24 00	1.00	SFD	7	1.00	1.00	1.00	\$193.72	\$193.72	Ramseyer-Santino Family Trust 11-10-10
304 490 25 00	1.00	SFD	7	1.00	1.00	1.00	\$193.72	\$193.72	Zhang Gang&Zhao Connie Xue
304 490 26 00	1.00	SFD	7	1.00	1.00	1.00	\$193.72	\$193.72	Kelber Jean F&Nathalie
304 490 27 00	1.00	SFD	7	1.00	1.00	1.00	\$193.72	\$193.72	Zelkind Boris
304 490 28 00	1.00	SFD	7	1.00	1.00	1.00	\$193.72	\$193.72	Soble Gary A&Jessica R Revocable 1998 Trust 08
304 490 29 00	1.00	SFD	7	1.00	1.00	1.00	\$193.72	\$193.72	Roof Trust 09-16-14
304 490 30 00	1.00	SFD	7	1.00	1.00	1.00	\$193.72	\$193.72	Hargis David E&Colburn-Hargis Paige M
304 490 31 00	1.00	SFD	7	1.00	1.00	1.00	\$193.72	\$193.72	Shrem Abraham
304 490 32 00	1.00	SFD	7	1.00	1.00	1.00	\$193.72	\$193.72	Mcnally Keith R&Dorie M
304 490 33 00	1.00	SFD	7	1.00	1.00	1.00	\$193.72	\$193.72	Merriles Family Revocable Trust 09-10-03
304 490 34 00	1.00	SFD	7	1.00	1.00	1.00	\$193.72	\$193.72	Sung John&Tina Trust 03-14-11
304 490 35 00	1.00	SFD	7	1.00	1.00	1.00	\$193.72	\$193.72	Kampfer Thomas D&Cheryl A
304 490 36 00	1.00	SFD	7	1.00	1.00	1.00	\$193.72	\$193.72	Dunayevich Eduardo Family Trust 04-28-11
304 490 37 00	1.00	SFD	7	1.00	1.00	1.00	\$193.72	\$193.72	Wolfenzon Jill&Bruno
304 490 38 00	2.99	OSP	7	0.00	0.30	0.00	\$193.72	\$0.00	City Of San Diego
304 491 01 00	1.00	SFD	7	1.00	1.00	1.00	\$193.72	\$193.72	Mcguire Patrick H
304 491 02 00	1.00	SFD	7	1.00	1.00	1.00	\$193.72	\$193.72	Williams Simon J&Kristin M Trust 03-15-12
304 491 03 00	1.00	SFD	7	1.00	1.00	1.00	\$193.72	\$193.72	Roddis Richard A&Joanna E Revocable 2014 Trus
304 491 04 00	1.00	SFD	7	1.00	1.00	1.00	\$193.72	\$193.72	Campbell David A&Michelle M
304 491 05 00	1.00	SFD	7	1.00	1.00	1.00	\$193.72	\$193.72	Paiz Mark&Lynn Trust 08-24-00
304 491 06 00	1.00	SFD	7	1.00	1.00	1.00	\$193.72	\$193.72	Abedian Majid&Sepideh G
304 491 12 00	1.00	SFD	7	1.00	1.00	1.00	\$193.72	\$193.72	Hu Phong C&Sun Teh Y
304 491 16 00	1.00	SFD	7	1.00	1.00	1.00	\$193.72	\$193.72	Tang Lei&Jenny
304 491 17 00	1.00	SFD	7	1.00	1.00	1.00	\$193.72	\$193.72	Feng Robert K&Coral S
304 491 18 00	1.00	SFD	7	1.00	1.00	1.00	\$193.72	\$193.72	Hagen Revocable Trust 07-10-04
304 491 19 00	1.00	SFD	7	1.00	1.00	1.00	\$193.72	\$193.72	Pretorius Gert D&Linda
304 491 20 00	1.00	SFD	7	1.00	1.00	1.00	\$193.72	\$193.72	Circosta Keith&Linda Trust 06-17-02
304 491 21 00	1.00	SFD	7	1.00	1.00	1.00	\$193.72	\$193.72	Hu Mingwei&Shi Wen
304 491 22 00	1.00	SFD	7	1.00	1.00	1.00	\$193.72	\$193.72	Merrifield Family Trust 11-05-93
304 491 23 00	1.00	SFD	7	1.00	1.00	1.00	\$193.72	\$193.72	Stern Michael F&Amy H
304 491 24 00	1.00	SFD	7	1.00	1.00	1.00	\$193.72	\$193.72	Mcgowan Family Trust 10-31-08
304 491 25 00	1.00	SFD	7	1.00	1.00	1.00	\$193.72	\$193.72	Critser Michael&Dorothy
304 491 26 00	2.41	OSP	7	0.00	0.30	0.00	\$193.72	\$0.00	City Of San Diego
304 491 35 00	1.00	SFD	7	1.00	1.00	1.00	\$193.72	\$193.72	Juang Derek K&Patricia S
304 491 37 00	1.00	SFD	7	1.00	1.00	1.00	\$193.72	\$193.72	Volf Family Living Trust 08-05-10
304 491 45 00	1.00	SFD	7	1.00	1.00	1.00	\$193.72	\$193.72	Laverson Family Trust 01-27-05
304 491 46 00	1.00	SFD	7	1.00	1.00	1.00	\$193.72	\$193.72	Rodriguez Edward M Trust 06-11-02
304 491 47 00	1.00	SFD	7	1.00	1.00	1.00	\$193.72	\$193.72	Nelson Robert&Mary Revocable Trust 06-15-04
304 491 48 00	1.00	SFD	7	1.00	1.00	1.00	\$193.72	\$193.72	Soffer Vick
304 491 49 00	1.00	SFD	7	1.00	1.00	1.00	\$193.72	\$193.72	Fisher-Platnik Trust 09-23-99
304 491 50 00	1.00	SFD	7	1.00	1.00	1.00	\$193.72	\$193.72	Sun Mau Yun Family Trust 07-16-87

EXHIBIT C - Assessment Roll (Fiscal Year 2017)
Carmel Valley Maintenance Assessment District

Parcel Number	Acres/ Units ⁽¹⁾	Land Use ⁽²⁾	Zone Number	Apportionment Factors		Total EBU's	Unit Cost (\$/EBU)	FY 2017 ⁽⁴⁾ Assessment	Owner Name
				Land Use ⁽²⁾	Benefit ⁽³⁾				
304 500 01 00	1.00	SFD	7	1.00	1.00	1.00	\$193.72	\$193.72	Xie Rongrong&Yang Jieyan
304 500 02 00	1.00	SFD	7	1.00	1.00	1.00	\$193.72	\$193.72	Feldman Aleksey&Tatyana
304 500 03 00	1.00	SFD	7	1.00	1.00	1.00	\$193.72	\$193.72	Dadachanji Kavasji F&Pouruchisti K
304 500 04 00	1.00	SFD	7	1.00	1.00	1.00	\$193.72	\$193.72	Bastanfar Family Trust 07-11-07
304 500 05 00	1.00	SFD	7	1.00	1.00	1.00	\$193.72	\$193.72	Kunin Jay&Gabrielle
304 500 06 00	1.00	SFD	7	1.00	1.00	1.00	\$193.72	\$193.72	Burgess James H&Sandra L
304 500 07 00	1.00	SFD	7	1.00	1.00	1.00	\$193.72	\$193.72	Werry Chris&Dinamani Vidya
304 500 08 00	1.00	SFD	7	1.00	1.00	1.00	\$193.72	\$193.72	Vaughn David&Marie
304 500 09 00	1.00	SFD	7	1.00	1.00	1.00	\$193.72	\$193.72	Maewal-Prasad Revocable Trust 11-29-10
304 500 10 00	1.00	SFD	7	1.00	1.00	1.00	\$193.72	\$193.72	Fok Sammy Chi-Wai&Serah L
304 500 11 00	1.00	SFD	7	1.00	1.00	1.00	\$193.72	\$193.72	Rimini Family Trust 06-14-08
304 500 12 00	1.00	SFD	7	1.00	1.00	1.00	\$193.72	\$193.72	Schuh Toni 2008 Trust 10-08-08
304 500 13 00	1.00	SFD	7	1.00	1.00	1.00	\$193.72	\$193.72	Waxler Barry&Karen
304 500 14 00	1.00	SFD	7	1.00	1.00	1.00	\$193.72	\$193.72	Golden Harris&Sandra Family Trust 02-23-06
304 500 15 00	1.00	SFD	7	1.00	1.00	1.00	\$193.72	\$193.72	Coy Trust 05-19-98
304 500 16 00	1.00	SFD	7	1.00	1.00	1.00	\$193.72	\$193.72	Griffith Brian J&Kristi K Family Trust 12-13-07
304 500 17 00	1.00	SFD	7	1.00	1.00	1.00	\$193.72	\$193.72	Niesley Trust 11-15-02
304 500 18 00	1.00	SFD	7	1.00	1.00	1.00	\$193.72	\$193.72	Goodman Cheryl L
304 500 19 00	1.00	SFD	7	1.00	1.00	1.00	\$193.72	\$193.72	Kim Family Trust 12-01-05
304 500 20 00	1.00	SFD	7	1.00	1.00	1.00	\$193.72	\$193.72	Paturi Ramamohan&Kommi Lakshmi
304 500 21 00	1.00	SFD	7	1.00	1.00	1.00	\$193.72	\$193.72	Padgett Richard J&Claire S
304 500 22 00	1.00	SFD	7	1.00	1.00	1.00	\$193.72	\$193.72	Seachase Residence Trust
304 500 23 00	1.00	SFD	7	1.00	1.00	1.00	\$193.72	\$193.72	Gilman Allison M
304 500 24 00	1.00	SFD	7	1.00	1.00	1.00	\$193.72	\$193.72	Hays Brian
304 500 25 00	1.00	SFD	7	1.00	1.00	1.00	\$193.72	\$193.72	Yang Howard S&Ru-Bih L
304 500 26 00	1.00	SFD	7	1.00	1.00	1.00	\$193.72	\$193.72	Cheng Family Trust 09-14-05
304 500 27 00	1.00	SFD	7	1.00	1.00	1.00	\$193.72	\$193.72	Cheng Revocable Trust 10-27-03
304 500 28 00	1.00	SFD	7	1.00	1.00	1.00	\$193.72	\$193.72	Cash Alan B&Katherine B
304 500 29 00	1.00	SFD	7	1.00	1.00	1.00	\$193.72	\$193.72	Liu-Tsai Family Trust 02-08-13
304 500 30 00	1.00	SFD	7	1.00	1.00	1.00	\$193.72	\$193.72	Hood Jeffrey S&Shana C
304 500 31 00	1.00	SFD	7	1.00	1.00	1.00	\$193.72	\$193.72	Speidel Charles&Allegra
304 500 32 00	1.00	SFD	7	1.00	1.00	1.00	\$193.72	\$193.72	Gordon Andrew&Denise
304 500 33 00	1.00	SFD	7	1.00	1.00	1.00	\$193.72	\$193.72	Pansuria Saurin&Archana Revocable Trust 12-04-
304 500 34 00	1.00	SFD	7	1.00	1.00	1.00	\$193.72	\$193.72	Sanfilippo Jerome M&Allison
304 500 35 00	1.00	SFD	7	1.00	1.00	1.00	\$193.72	\$193.72	Huang-Liu Family Living Trust 02-09-12
304 500 36 00	1.00	SFD	7	1.00	1.00	1.00	\$193.72	\$193.72	Whitfield Gary M&Wagner Kathlyn A
304 500 37 00	1.00	SFD	7	1.00	1.00	1.00	\$193.72	\$193.72	Le Toby&Trudy
304 500 38 00	1.00	SFD	7	1.00	1.00	1.00	\$193.72	\$193.72	Suh Youseok&Koh Hyunkyung
304 500 39 00	1.00	SFD	7	1.00	1.00	1.00	\$193.72	\$193.72	Liu Changlu&Chen Jing
304 500 40 00	1.00	SFD	7	1.00	1.00	1.00	\$193.72	\$193.72	Chapin Michael S&Mary D Family Trust 04-23-07
304 500 41 00	1.00	SFD	7	1.00	1.00	1.00	\$193.72	\$193.72	Shulman Daniel J&Lisa D Living Trust
304 500 42 00	1.00	SFD	7	1.00	1.00	1.00	\$193.72	\$193.72	Krstic Miroslav&Angela
304 500 43 00	1.00	SFD	7	1.00	1.00	1.00	\$193.72	\$193.72	Langborg Family Trust 08-09-04
304 500 44 00	1.00	SFD	7	1.00	1.00	1.00	\$193.72	\$193.72	Titus Clay&Doros Amy Family Trust 10-19-06
304 500 45 00	1.00	SFD	7	1.00	1.00	1.00	\$193.72	\$193.72	Mcinerney Daniel G&Elizabeth J
304 500 46 00	1.00	SFD	7	1.00	1.00	1.00	\$193.72	\$193.72	Chachas Family Trust 09-09-97
304 500 47 00	1.00	SFD	7	1.00	1.00	1.00	\$193.72	\$193.72	Kader Family Trust 07-09-15
304 500 48 00	1.00	SFD	7	1.00	1.00	1.00	\$193.72	\$193.72	Maewal Ajesh&Rupanjali
304 500 49 00	1.00	SFD	7	1.00	1.00	1.00	\$193.72	\$193.72	Fybel Gary G&Eve R
304 500 50 00	1.00	SFD	7	1.00	1.00	1.00	\$193.72	\$193.72	Orfield Michael B&Adrienne A Family Trust 02-10-
304 500 51 00	1.00	SFD	7	1.00	1.00	1.00	\$193.72	\$193.72	Moreno-Kass Family Trust 10-24-03
304 500 52 00	1.00	SFD	7	1.00	1.00	1.00	\$193.72	\$193.72	Bakhit Richard&Rula
304 500 53 00	1.00	SFD	7	1.00	1.00	1.00	\$193.72	\$193.72	Wang Ge&Liu Mingdi
304 500 54 00	1.00	SFD	7	1.00	1.00	1.00	\$193.72	\$193.72	Heitmann Kurt F&Beta M
304 500 55 00	1.00	SFD	7	1.00	1.00	1.00	\$193.72	\$193.72	Shen Tao&Tang Wen
304 500 56 00	1.00	SFD	7	1.00	1.00	1.00	\$193.72	\$193.72	Jones Family Trust 02-23-09
304 500 57 00	1.00	SFD	7	1.00	1.00	1.00	\$193.72	\$193.72	Gandola Family Trust 11-07-92

EXHIBIT C - Assessment Roll (Fiscal Year 2017)
Carmel Valley Maintenance Assessment District

Parcel Number	Acres/ Units ⁽¹⁾	Land Use ⁽²⁾	Zone Number	Apportionment Factors		Total EBU's	Unit Cost (\$/EBU)	FY 2017 ⁽⁴⁾ Assessment	Owner Name
				Land Use ⁽²⁾	Benefit ⁽³⁾				
304 500 58 00	1.00	SFD	7	1.00	1.00	1.00	\$193.72	\$193.72	Petkevich Daniel&Victoria
304 500 59 00	1.00	SFD	7	1.00	1.00	1.00	\$193.72	\$193.72	Maltzman Jeffrey B&Anamarie M
304 500 60 00	1.00	SFD	7	1.00	1.00	1.00	\$193.72	\$193.72	Melugin Family Trust 02-18-14
304 500 61 00	1.00	SFD	7	1.00	1.00	1.00	\$193.72	\$193.72	Herman Joanna&Brooks Family 2006 Trust 08-17-
304 500 62 00	1.00	SFD	7	1.00	1.00	1.00	\$193.72	\$193.72	Leary Keith&Carol
304 500 63 00	1.00	SFD	7	1.00	1.00	1.00	\$193.72	\$193.72	Bhola J&P Family Trust 12-04-85
304 500 64 00	1.00	SFD	7	1.00	1.00	1.00	\$193.72	\$193.72	Yang Jeffrey Z&Shen Liping
304 500 65 00	1.00	SFD	7	1.00	1.00	1.00	\$193.72	\$193.72	Sah Robert Lie-Yuan
304 500 66 00	1.00	SFD	7	1.00	1.00	1.00	\$193.72	\$193.72	Fontaine Family Trust 03-21-97
304 500 67 00	1.00	SFD	7	1.00	1.00	1.00	\$193.72	\$193.72	Levine Scott D&Amy S Family Trust 11-06-01
304 500 68 00	1.00	SFD	7	1.00	1.00	1.00	\$193.72	\$193.72	Skolnik Jason M&Jackie M
304 500 69 00	1.00	SFD	7	1.00	1.00	1.00	\$193.72	\$193.72	Fukushima Thomas Y&Betti K
304 500 70 00	1.00	SFD	7	1.00	1.00	1.00	\$193.72	\$193.72	Hays Thomas C&Catherine E Trs
304 501 01 00	1.00	SFD	7	1.00	1.00	1.00	\$193.72	\$193.72	Kohn James T&Schendel Sharon L
304 501 02 00	1.00	SFD	7	1.00	1.00	1.00	\$193.72	\$193.72	Bronson Irene L Revocable Trust 07-01-96
304 501 03 00	1.00	SFD	7	1.00	1.00	1.00	\$193.72	\$193.72	Wang Gang&Zhang Yi Revocable Trust 06-12-99
304 501 04 00	1.00	SFD	7	1.00	1.00	1.00	\$193.72	\$193.72	Ye Linzhao&Shang Qiongli
304 501 05 00	1.00	SFD	7	1.00	1.00	1.00	\$193.72	\$193.72	Denning Roger A&Michele D
304 501 06 00	1.00	SFD	7	1.00	1.00	1.00	\$193.72	\$193.72	Simon Deborah L Simon Trust 07-24-13
304 501 07 00	1.00	SFD	7	1.00	1.00	1.00	\$193.72	\$193.72	Corgan Stephen C&Francine P
304 501 08 00	1.00	SFD	7	1.00	1.00	1.00	\$193.72	\$193.72	Wang Mingjun M&Chunyang T
304 501 09 00	1.00	SFD	7	1.00	1.00	1.00	\$193.72	\$193.72	Lawlor William G&Tracey L
304 501 10 00	1.00	SFD	7	1.00	1.00	1.00	\$193.72	\$193.72	Wallenstein Robert
304 501 11 00	1.00	SFD	7	1.00	1.00	1.00	\$193.72	\$193.72	Garcia-Muriel Veronica M D
304 501 12 00	1.00	SFD	7	1.00	1.00	1.00	\$193.72	\$193.72	Nevelson Alexander&Olye R
304 501 13 00	1.00	SFD	7	1.00	1.00	1.00	\$193.72	\$193.72	Gotta Brian P&Kris B
304 501 14 00	1.00	SFD	7	1.00	1.00	1.00	\$193.72	\$193.72	Gokarn Yatin R&Rao Jyotsna R
304 501 15 00	1.00	SFD	7	1.00	1.00	1.00	\$193.72	\$193.72	Najmabadi Family Trust 06-10-13
304 501 16 00	1.00	SFD	7	1.00	1.00	1.00	\$193.72	\$193.72	Schneider Molly H Revocable Living Trust 03-10-0
304 501 17 00	1.00	SFD	7	1.00	1.00	1.00	\$193.72	\$193.72	Keshmiri Farideh 2004 Revocable Trust 01-26-04
304 501 18 00	1.00	SFD	7	1.00	1.00	1.00	\$193.72	\$193.72	Rudy Jeremy Living Trust 02-27-12
304 501 19 00	1.00	SFD	7	1.00	1.00	1.00	\$193.72	\$193.72	Shapiro Eric S&Stella A
304 501 20 00	1.00	SFD	7	1.00	1.00	1.00	\$193.72	\$193.72	Kahn David&Linda-Anne Family Trust 02-22-95
304 501 21 00	1.00	SFD	7	1.00	1.00	1.00	\$193.72	\$193.72	Smith Jeffrey W
304 501 22 00	1.00	SFD	7	1.00	1.00	1.00	\$193.72	\$193.72	Adam Michael A Tr&Adam Karen Tr
304 501 23 00	1.00	SFD	7	1.00	1.00	1.00	\$193.72	\$193.72	Benzoni Family Trust
304 501 24 00	1.00	SFD	7	1.00	1.00	1.00	\$193.72	\$193.72	Loretta Family Trust 06-01-99
304 501 25 00	1.00	SFD	7	1.00	1.00	1.00	\$193.72	\$193.72	Bingham Roger P&Wheatley Shelley A
304 501 26 00	1.00	SFD	7	1.00	1.00	1.00	\$193.72	\$193.72	Sweet Thomas&Lisa Family Trust 01-19-96
304 501 27 00	1.00	SFD	7	1.00	1.00	1.00	\$193.72	\$193.72	Huff Family Trust 11-02-00
304 501 28 00	1.00	SFD	7	1.00	1.00	1.00	\$193.72	\$193.72	Wayland Randy P&Mary Jo
304 501 29 00	1.00	SFD	7	1.00	1.00	1.00	\$193.72	\$193.72	Verhoef Erik T&Maria S
304 501 30 00	1.00	SFD	7	1.00	1.00	1.00	\$193.72	\$193.72	Wilcox Ronald C&Janet F Living Trust 09-06-95
304 501 31 00	1.00	SFD	7	1.00	1.00	1.00	\$193.72	\$193.72	Hood Family Trust 02-09-08
304 501 32 00	1.00	SFD	7	1.00	1.00	1.00	\$193.72	\$193.72	Croce Stephen P&Angela L
304 501 33 00	1.00	SFD	7	1.00	1.00	1.00	\$193.72	\$193.72	Wright Family Trust 03-20-15
304 501 34 00	1.00	SFD	7	1.00	1.00	1.00	\$193.72	\$193.72	Durket Revocable Trust 09-14-06
304 501 35 00	1.00	SFD	7	1.00	1.00	1.00	\$193.72	\$193.72	Ghadiri Mohammad R&Amirfarzaneh Farnaz
304 501 36 00	1.00	SFD	7	1.00	1.00	1.00	\$193.72	\$193.72	Frishberg Family Trust 04-10-03
304 501 37 00	1.00	SFD	7	1.00	1.00	1.00	\$193.72	\$193.72	Gancarz Gregory&Inagaki Yuka
304 501 38 00	1.00	SFD	7	1.00	1.00	1.00	\$193.72	\$193.72	Douglas Family Trust 02-20-07
304 501 39 00	1.00	SFD	7	1.00	1.00	1.00	\$193.72	\$193.72	Sharma Family Trust 10-07-09
304 501 40 00	1.00	SFD	7	1.00	1.00	1.00	\$193.72	\$193.72	Hu Bo&Vu Thaiphuong
304 501 41 00	1.00	SFD	7	1.00	1.00	1.00	\$193.72	\$193.72	Pei-Teng Family Trust 02-08-05
304 501 42 00	1.00	SFD	7	1.00	1.00	1.00	\$193.72	\$193.72	Perlman Family Trust 07-09-13
304 501 43 00	1.00	SFD	7	1.00	1.00	1.00	\$193.72	\$193.72	Discalea Francesco L&Reynolds Faye M
304 501 44 00	1.00	SFD	7	1.00	1.00	1.00	\$193.72	\$193.72	Chan Ray&Wang Chunxia

EXHIBIT C - Assessment Roll (Fiscal Year 2017)
Carmel Valley Maintenance Assessment District

Parcel Number	Acres/ Units ⁽¹⁾	Land Use ⁽²⁾	Zone Number	Apportionment Factors		Total EBU's	Unit Cost (\$/EBU)	FY 2017 ⁽⁴⁾ Assessment	Owner Name
				Land Use ⁽²⁾	Benefit ⁽³⁾				
304 501 45 00	1.00	SFD	7	1.00	1.00	1.00	\$193.72	\$193.72	Buscone Matthew C&Sarah J
304 501 46 00	1.00	SFD	7	1.00	1.00	1.00	\$193.72	\$193.72	Beste Family Living Trust 03-23-04
304 501 47 00	1.00	SFD	7	1.00	1.00	1.00	\$193.72	\$193.72	Picker Dan&Gottesman Lynn D
304 501 48 00	1.00	SFD	7	1.00	1.00	1.00	\$193.72	\$193.72	Chan Shue Wing&Praneechit Cattaleya
304 501 49 00	1.00	SFD	7	1.00	1.00	1.00	\$193.72	\$193.72	Yerramilli Shekhar&Andrea
304 501 50 00	1.00	SFD	7	1.00	1.00	1.00	\$193.72	\$193.72	Dashi Arben&Enkeleida
304 501 51 00	6.02	OSP	7	0.00	0.30	0.00	\$193.72	\$0.00	City Of San Diego
304 502 01 00	1.00	SFD	7	1.00	1.00	1.00	\$193.72	\$193.72	Carnick Family 2015 Trust
304 502 02 00	1.00	SFD	7	1.00	1.00	1.00	\$193.72	\$193.72	Kukkal Pankaj&Neeru H
304 502 03 00	1.00	SFD	7	1.00	1.00	1.00	\$193.72	\$193.72	Hou Zhengzhi&Luo Nan
304 502 04 00	1.00	SFD	7	1.00	1.00	1.00	\$193.72	\$193.72	Lee Family Living Trust 03-26-11
304 502 05 00	1.00	SFD	7	1.00	1.00	1.00	\$193.72	\$193.72	Wen Lan
304 502 06 00	1.00	SFD	7	1.00	1.00	1.00	\$193.72	\$193.72	Nichols Jeffrey C&Jeanette T
304 502 07 00	1.00	SFD	7	1.00	1.00	1.00	\$193.72	\$193.72	Loke Alvin Leng Sun&Wee Tin Tin
304 502 08 00	1.00	SFD	7	1.00	1.00	1.00	\$193.72	\$193.72	Geft Eitan&Victoria
304 502 09 00	1.00	SFD	7	1.00	1.00	1.00	\$193.72	\$193.72	Easton Family Trust 11-22-02
304 502 10 00	1.00	SFD	7	1.00	1.00	1.00	\$193.72	\$193.72	Williamson Paul T
304 502 11 00	1.00	SFD	7	1.00	1.00	1.00	\$193.72	\$193.72	Park Chang Soo&Lee Melee
304 502 12 00	1.00	SFD	7	1.00	1.00	1.00	\$193.72	\$193.72	Youbi Alexander A 2008 Trust 01-08-08
304 502 13 00	3.64	OSP	7	0.00	0.30	0.00	\$193.72	\$0.00	City Of San Diego
304 502 14 00	0.31	PKU	7	0.50	0.30	0.05	\$193.72	\$9.00	City Of San Diego
304 510 01 01	1.00	CND	3	0.70	1.00	0.70	\$403.28	\$282.30	Sanders Nancy Revocable Trust 11-06-02
304 510 01 02	1.00	CND	3	0.70	1.00	0.70	\$403.28	\$282.30	Neves Patricia
304 510 01 03	1.00	CND	3	0.70	1.00	0.70	\$403.28	\$282.30	Campbell Robert M Revocable Living Trust 07-17-
304 510 01 04	1.00	CND	3	0.70	1.00	0.70	\$403.28	\$282.30	Kao Chi-Yao&Lai Yun-Chu
304 510 01 05	1.00	CND	3	0.70	1.00	0.70	\$403.28	\$282.30	Baron Brammer Trust 12-22-14
304 510 01 06	1.00	CND	3	0.70	1.00	0.70	\$403.28	\$282.30	Chi Bernard&Dillon-Chi Annemarie C
304 510 01 07	1.00	CND	3	0.70	1.00	0.70	\$403.28	\$282.30	Rotramel Jerome M Iii&Dege Marlyn M
304 510 01 08	1.00	CND	3	0.70	1.00	0.70	\$403.28	\$282.30	Brown Harriet Irene 2014 Trust 07-22-14
304 510 01 09	1.00	CND	3	0.70	1.00	0.70	\$403.28	\$282.30	Ushakov Oleg&Ushakova Svetlana
304 510 01 10	1.00	CND	3	0.70	1.00	0.70	\$403.28	\$282.30	Kabalnov Alexey&Lioubov Y
304 510 08 00	0.42	OSP	3	0.00	0.30	0.00	\$403.28	\$0.00	Montemar Homeowners Association
304 510 09 01	1.00	CND	3	0.70	1.00	0.70	\$403.28	\$282.30	Hillstrom Deborah
304 510 09 02	1.00	CND	3	0.70	1.00	0.70	\$403.28	\$282.30	Baier Trust 10-07-92
304 510 09 03	1.00	CND	3	0.70	1.00	0.70	\$403.28	\$282.30	Cartmel Tammy L Family Trust 09-01-03
304 510 09 04	1.00	CND	3	0.70	1.00	0.70	\$403.28	\$282.30	Mulonni-Paigah Family Trust 1
304 510 09 05	1.00	CND	3	0.70	1.00	0.70	\$403.28	\$282.30	Lefkowitz Hollis
304 510 09 06	1.00	CND	3	0.70	1.00	0.70	\$403.28	\$282.30	Hu Wen-Yuan&Bilan Hsue Trust Of 2014
304 510 09 07	1.00	CND	3	0.70	1.00	0.70	\$403.28	\$282.30	Xu Junquan&Zhao Yang
304 510 09 08	1.00	CND	3	0.70	1.00	0.70	\$403.28	\$282.30	Shurko Kenneth P&Ciallella Sandra
304 510 09 09	1.00	CND	3	0.70	1.00	0.70	\$403.28	\$282.30	Varnell Family Trust 06-16-06
304 510 09 10	1.00	CND	3	0.70	1.00	0.70	\$403.28	\$282.30	Chen An-Cheng
304 510 09 11	1.00	CND	3	0.70	1.00	0.70	\$403.28	\$282.30	Carbary James&Judith
304 510 09 12	1.00	CND	3	0.70	1.00	0.70	\$403.28	\$282.30	Son Young Jin&Choi Mee Hae
304 510 09 13	1.00	CND	3	0.70	1.00	0.70	\$403.28	\$282.30	Xu Zhixin&Ding Ying
304 510 09 14	1.00	CND	3	0.70	1.00	0.70	\$403.28	\$282.30	Hacker Scott A&Mona K
304 510 09 15	1.00	CND	3	0.70	1.00	0.70	\$403.28	\$282.30	Matety Amit&Kommaraju Harini
304 510 09 16	1.00	CND	3	0.70	1.00	0.70	\$403.28	\$282.30	Levine Laura J Trust 05-13-14
304 510 09 17	1.00	CND	3	0.70	1.00	0.70	\$403.28	\$282.30	Aronstein Michael Revocable Trust 08-15-02
304 510 09 18	1.00	CND	3	0.70	1.00	0.70	\$403.28	\$282.30	Shaner Brett D
304 510 09 19	1.00	CND	3	0.70	1.00	0.70	\$403.28	\$282.30	Matic Bratislav&Dragana
304 510 10 01	1.00	CND	3	0.70	1.00	0.70	\$403.28	\$282.30	Uehara Aya
304 510 10 02	1.00	CND	3	0.70	1.00	0.70	\$403.28	\$282.30	Ammirati Family Trust 07-03-14
304 510 10 03	1.00	CND	3	0.70	1.00	0.70	\$403.28	\$282.30	Zhang Jianying&Wang Xiao
304 510 10 04	1.00	CND	3	0.70	1.00	0.70	\$403.28	\$282.30	Garbutt Betty Y Trust 09-28-05
304 510 10 05	1.00	CND	3	0.70	1.00	0.70	\$403.28	\$282.30	Springer Devon L
304 510 10 06	1.00	CND	3	0.70	1.00	0.70	\$403.28	\$282.30	Huyen-Otay L L C

EXHIBIT C - Assessment Roll (Fiscal Year 2017)
Carmel Valley Maintenance Assessment District

Parcel Number	Acres/ Units ⁽¹⁾	Land Use ⁽²⁾	Zone Number	Apportionment Factors		Total EBU's	Unit Cost (\$/EBU)	FY 2017 ⁽⁴⁾ Assessment	Owner Name
				Land Use ⁽²⁾	Benefit ⁽³⁾				
304 510 10 07	1.00	CND	3	0.70	1.00	0.70	\$403.28	\$282.30	Bertholy John T&Beverly H Living Trust 10-26-06
304 510 10 08	1.00	CND	3	0.70	1.00	0.70	\$403.28	\$282.30	Finley Wayne J&Charlotte A
304 510 10 09	1.00	CND	3	0.70	1.00	0.70	\$403.28	\$282.30	Mohebbi Behzad&Zyrianova Svetlana
304 510 10 10	1.00	CND	3	0.70	1.00	0.70	\$403.28	\$282.30	Fena Robin E Trust 04-05-11
304 510 10 11	1.00	CND	3	0.70	1.00	0.70	\$403.28	\$282.30	Laufik Family Trust 05-24-07
304 510 10 12	1.00	CND	3	0.70	1.00	0.70	\$403.28	\$282.30	Romero Jose D
304 510 10 13	1.00	CND	3	0.70	1.00	0.70	\$403.28	\$282.30	Derman Geri L
304 510 10 14	1.00	CND	3	0.70	1.00	0.70	\$403.28	\$282.30	Lo Barney
304 510 10 15	1.00	CND	3	0.70	1.00	0.70	\$403.28	\$282.30	Wang Rengang&Zhuang Yuerong
304 510 10 16	1.00	CND	3	0.70	1.00	0.70	\$403.28	\$282.30	Raush Eugene&Kufareva Irina
304 510 10 17	1.00	CND	3	0.70	1.00	0.70	\$403.28	\$282.30	Chu Julie L
304 510 10 18	1.00	CND	3	0.70	1.00	0.70	\$403.28	\$282.30	Watson Keith J
304 510 10 19	1.00	CND	3	0.70	1.00	0.70	\$403.28	\$282.30	Boddy Michael N&Baber Beth A
304 510 10 20	1.00	CND	3	0.70	1.00	0.70	\$403.28	\$282.30	Stewart Todd W&Donna M Trust 06-04-96
304 510 19 01	1.00	CND	3	0.70	1.00	0.70	\$403.28	\$282.30	Dadkhal Family Trust
304 510 19 02	1.00	CND	3	0.70	1.00	0.70	\$403.28	\$282.30	Kromydas Residual Family 1984 Trust
304 510 19 03	1.00	CND	3	0.70	1.00	0.70	\$403.28	\$282.30	Deilgat Diane P Family Trust 02-14-14
304 510 19 04	1.00	CND	3	0.70	1.00	0.70	\$403.28	\$282.30	Gandhi Vipul C&Ketal V
304 510 19 05	1.00	CND	3	0.70	1.00	0.70	\$403.28	\$282.30	Kravzov Israel&Susana
304 510 19 06	1.00	CND	3	0.70	1.00	0.70	\$403.28	\$282.30	Artamonova Irina
304 510 19 07	1.00	CND	3	0.70	1.00	0.70	\$403.28	\$282.30	Kwok&Tam Family Trust 12-06-08
304 510 20 01	1.00	CND	3	0.70	1.00	0.70	\$403.28	\$282.30	Hendrickson Ronald&Kathryn Family Trust
304 510 20 02	1.00	CND	3	0.70	1.00	0.70	\$403.28	\$282.30	Storey Laurence B&Eileen R Revocable Trust 03-0
304 510 20 03	1.00	CND	3	0.70	1.00	0.70	\$403.28	\$282.30	Asbeck Trust 10-30-12
304 510 20 04	1.00	CND	3	0.70	1.00	0.70	\$403.28	\$282.30	Mao Cailiang&Yang Xuemei
304 510 20 05	1.00	CND	3	0.70	1.00	0.70	\$403.28	\$282.30	Anderson Virginia D
304 510 20 06	1.00	CND	3	0.70	1.00	0.70	\$403.28	\$282.30	Pontis Charis H
304 510 20 07	1.00	CND	3	0.70	1.00	0.70	\$403.28	\$282.30	Vajrala Srinivas&Subhashini
304 510 20 08	1.00	CND	3	0.70	1.00	0.70	\$403.28	\$282.30	Egner David P&Kirsten L T
304 510 20 09	1.00	CND	3	0.70	1.00	0.70	\$403.28	\$282.30	Orr-Ziv Hanna Trust 12-08-05
304 510 20 10	1.00	CND	3	0.70	1.00	0.70	\$403.28	\$282.30	Wu Nick&Feng Wei
304 510 20 11	1.00	CND	3	0.70	1.00	0.70	\$403.28	\$282.30	Lambert Family Trust 11-06-09
304 510 20 12	1.00	CND	3	0.70	1.00	0.70	\$403.28	\$282.30	Benditt Zoe M
304 510 20 13	1.00	CND	3	0.70	1.00	0.70	\$403.28	\$282.30	Golden Globe Group Llc
304 510 20 14	1.00	CND	3	0.70	1.00	0.70	\$403.28	\$282.30	Saban Avi&Ram-Saban Shelley Joint Living Trust
304 510 20 15	1.00	CND	3	0.70	1.00	0.70	\$403.28	\$282.30	Liu Family Trust 05-03-08
304 510 20 16	1.00	CND	3	0.70	1.00	0.70	\$403.28	\$282.30	Xia Yu&Xu Hong
304 510 20 17	1.00	CND	3	0.70	1.00	0.70	\$403.28	\$282.30	Chuang Chih-Li&Chen Rachel
304 510 20 18	1.00	CND	3	0.70	1.00	0.70	\$403.28	\$282.30	Davidoff Robyn L Trust 04-22-09
304 510 20 19	1.00	CND	3	0.70	1.00	0.70	\$403.28	\$282.30	Zhao Wenfan&Wang Tianlun Trs
304 510 20 20	1.00	CND	3	0.70	1.00	0.70	\$403.28	\$282.30	Berger Jerome&Sylvia Revocable Family Trust 04-
304 510 20 21	1.00	CND	3	0.70	1.00	0.70	\$403.28	\$282.30	Shao Hai&Bao Lei
304 510 20 22	1.00	CND	3	0.70	1.00	0.70	\$403.28	\$282.30	Goldman Stanley&Evelyn Joint Living Trust 04-19-
304 510 20 23	1.00	CND	3	0.70	1.00	0.70	\$403.28	\$282.30	Zhang Yong&Ye Wenying
304 510 21 01	1.00	CND	3	0.70	1.00	0.70	\$403.28	\$282.30	Grinberg Dmitry A&Khachapuridze Karine V
304 510 21 02	1.00	CND	3	0.70	1.00	0.70	\$403.28	\$282.30	Lu Family Trust 07-02-02
304 510 21 03	1.00	CND	3	0.70	1.00	0.70	\$403.28	\$282.30	Shaffer Aaron&Mercedes Revocable Trust 10-16-
304 510 21 04	1.00	CND	3	0.70	1.00	0.70	\$403.28	\$282.30	Marks Cynthia L
304 510 21 05	1.00	CND	3	0.70	1.00	0.70	\$403.28	\$282.30	Anderson Family Trust 11-14-02
304 510 21 06	1.00	CND	3	0.70	1.00	0.70	\$403.28	\$282.30	Amster Barbara J
304 510 21 07	1.00	CND	3	0.70	1.00	0.70	\$403.28	\$282.30	Lindenberger Family Trust 08-31-10
304 510 21 08	1.00	CND	3	0.70	1.00	0.70	\$403.28	\$282.30	Boisen Gary E 2002 Trust 07-01-02
304 510 21 09	1.00	CND	3	0.70	1.00	0.70	\$403.28	\$282.30	Fung Karl&Eugenia Joint Living Trust 02-08-02
304 510 21 10	1.00	CND	3	0.70	1.00	0.70	\$403.28	\$282.30	Brener Julian&Glenda
304 510 21 11	1.00	CND	3	0.70	1.00	0.70	\$403.28	\$282.30	Jasper Cindy
304 510 21 12	1.00	CND	3	0.70	1.00	0.70	\$403.28	\$282.30	Yu David Z&Fan Xuefei
304 510 21 13	1.00	CND	3	0.70	1.00	0.70	\$403.28	\$282.30	Tran Tin Hung&Mock Annie Y

EXHIBIT C - Assessment Roll (Fiscal Year 2017)
Carmel Valley Maintenance Assessment District

Parcel Number	Acres/ Units ⁽¹⁾	Land Use ⁽²⁾	Zone Number	Apportionment Factors		Total EBU's	Unit Cost (\$/EBU)	FY 2017 ⁽⁴⁾ Assessment	Owner Name
				Land Use ⁽²⁾	Benefit ⁽³⁾				
304 510 21 14	1.00	CND	3	0.70	1.00	0.70	\$403.28	\$282.30	Dillon Family Trust 10-16-12
304 510 21 15	1.00	CND	3	0.70	1.00	0.70	\$403.28	\$282.30	Dring Thomas J Jr
304 510 21 16	1.00	CND	3	0.70	1.00	0.70	\$403.28	\$282.30	Herold Family Trust 11-29-11
304 510 21 17	1.00	CND	3	0.70	1.00	0.70	\$403.28	\$282.30	Nelson Merlyn L&Susan E
304 510 21 18	1.00	CND	3	0.70	1.00	0.70	\$403.28	\$282.30	Domyo Hiroshi&Kayo
304 510 21 19	1.00	CND	3	0.70	1.00	0.70	\$403.28	\$282.30	Ochoa Rudy&Pamela R
304 510 21 20	1.00	CND	3	0.70	1.00	0.70	\$403.28	\$282.30	Han Jiang
304 510 22 01	1.00	CND	3	0.70	1.00	0.70	\$403.28	\$282.30	Hwang Inkyu&Mijin
304 510 22 02	1.00	CND	3	0.70	1.00	0.70	\$403.28	\$282.30	Bonnell Maureen Trust 11-25-14
304 510 22 03	1.00	CND	3	0.70	1.00	0.70	\$403.28	\$282.30	Foott Brian J&Melissa N
304 510 22 04	1.00	CND	3	0.70	1.00	0.70	\$403.28	\$282.30	Chen Young&Wang Hua
304 510 22 05	1.00	CND	3	0.70	1.00	0.70	\$403.28	\$282.30	Burhans Nelly M
304 510 22 06	1.00	CND	3	0.70	1.00	0.70	\$403.28	\$282.30	Sebelan Ismail M&Tanno Yoshie
304 510 22 07	1.00	CND	3	0.70	1.00	0.70	\$403.28	\$282.30	Portnoy Vasilii&Victoria
304 510 22 08	1.00	CND	3	0.70	1.00	0.70	\$403.28	\$282.30	Chan A E Family Trust 03-13-12
304 510 22 09	1.00	CND	3	0.70	1.00	0.70	\$403.28	\$282.30	Waisfeld Adrian A&Slavin Daniela A
304 510 22 10	1.00	CND	3	0.70	1.00	0.70	\$403.28	\$282.30	Comito Anthony D Family Trust 12-17-02
304 510 22 11	1.00	CND	3	0.70	1.00	0.70	\$403.28	\$282.30	Lawrence Lorraine H Family Trust 09-29-00
304 510 22 12	1.00	CND	3	0.70	1.00	0.70	\$403.28	\$282.30	Wang Yan&Huang Shaoxiao
304 510 22 13	1.00	CND	3	0.70	1.00	0.70	\$403.28	\$282.30	Yu Naichen&Zhang Xiaohong
304 510 22 14	1.00	CND	3	0.70	1.00	0.70	\$403.28	\$282.30	Pollett Bruce J&Tricia Z
304 510 22 15	1.00	CND	3	0.70	1.00	0.70	\$403.28	\$282.30	Chang Anthony&Liu Ching Chuan
304 510 22 16	1.00	CND	3	0.70	1.00	0.70	\$403.28	\$282.30	Hu Yinghe&Huang Ke
304 510 22 17	1.00	CND	3	0.70	1.00	0.70	\$403.28	\$282.30	Luo Jing
304 510 22 18	1.00	CND	3	0.70	1.00	0.70	\$403.28	\$282.30	Geissinger M Carolyn
304 510 22 19	1.00	CND	3	0.70	1.00	0.70	\$403.28	\$282.30	Chung Siew Kim
304 520 01 00	1.00	SFD	7	1.00	1.00	1.00	\$193.72	\$193.72	Faix Dennis&Peggy H
304 520 02 00	1.00	SFD	7	1.00	1.00	1.00	\$193.72	\$193.72	Cardel Lic
304 520 03 00	1.00	SFD	7	1.00	1.00	1.00	\$193.72	\$193.72	Mondiadis Charisse W Family Ttrust 07-22-08
304 520 04 00	1.00	SFD	7	1.00	1.00	1.00	\$193.72	\$193.72	Yeung Sze Kwai&May Yuk
304 520 05 00	1.00	SFD	7	1.00	1.00	1.00	\$193.72	\$193.72	Molarjemi Ramin&Moinizandi Tarlan
304 520 06 00	1.00	SFD	7	1.00	1.00	1.00	\$193.72	\$193.72	Sood Vikram&Holly
304 520 07 00	1.00	SFD	7	1.00	1.00	1.00	\$193.72	\$193.72	Kashyap Vijay&Nirmala
304 520 08 00	1.00	SFD	7	1.00	1.00	1.00	\$193.72	\$193.72	France Trent Living Trust 03-23-07
304 520 09 00	1.00	SFD	7	1.00	1.00	1.00	\$193.72	\$193.72	Borok Jonathan S Living Trust 05-10-12
304 520 10 00	1.00	SFD	7	1.00	1.00	1.00	\$193.72	\$193.72	Panikowski Stanley J Iii&Kristi B
304 520 11 00	1.00	SFD	7	1.00	1.00	1.00	\$193.72	\$193.72	Volpe Nicholas A&Amy K
304 520 12 00	1.00	SFD	7	1.00	1.00	1.00	\$193.72	\$193.72	Pereverzina Yelena
304 520 13 00	1.00	SFD	7	1.00	1.00	1.00	\$193.72	\$193.72	Stein Family Trust 06-15-01
304 520 14 00	1.00	SFD	7	1.00	1.00	1.00	\$193.72	\$193.72	Willis Family 2013 Trust 05-20-13
304 520 15 00	1.00	SFD	7	1.00	1.00	1.00	\$193.72	\$193.72	V N C Algonquin L L C
304 520 16 00	1.00	SFD	7	1.00	1.00	1.00	\$193.72	\$193.72	Yu Family Trust 12-03-97
304 520 17 00	1.00	SFD	7	1.00	1.00	1.00	\$193.72	\$193.72	Liu Jin
304 520 18 00	1.00	SFD	7	1.00	1.00	1.00	\$193.72	\$193.72	Simkin Ryan M&Allison K
304 520 19 00	1.00	SFD	7	1.00	1.00	1.00	\$193.72	\$193.72	Houston-Edwards Family Trust 06-27-14
304 520 20 00	1.00	SFD	7	1.00	1.00	1.00	\$193.72	\$193.72	Kong Hom Trust 07-06-01
304 520 21 00	1.00	SFD	7	1.00	1.00	1.00	\$193.72	\$193.72	Nakashima Wesley&Christina
304 520 22 00	1.00	SFD	7	1.00	1.00	1.00	\$193.72	\$193.72	Dewey Andrew
304 520 23 00	1.00	SFD	7	1.00	1.00	1.00	\$193.72	\$193.72	Asselin Family Trust
304 520 24 00	1.00	SFD	7	1.00	1.00	1.00	\$193.72	\$193.72	Robbins-Juarez Revocable Intervivos Trust 04-01-
304 520 25 00	1.00	SFD	7	1.00	1.00	1.00	\$193.72	\$193.72	Saam Revocable Trust 11-26-13
304 520 26 00	1.00	SFD	7	1.00	1.00	1.00	\$193.72	\$193.72	Alladi Dinesh J&Krishnamurthy Shruti
304 520 27 00	1.00	SFD	7	1.00	1.00	1.00	\$193.72	\$193.72	Tang Yiwen
304 520 28 00	1.00	SFD	7	1.00	1.00	1.00	\$193.72	\$193.72	Niehart William E&Heidi H
304 520 29 00	1.00	SFD	7	1.00	1.00	1.00	\$193.72	\$193.72	Passov Family Trust 05-21-02
304 520 30 00	1.00	SFD	7	1.00	1.00	1.00	\$193.72	\$193.72	Ghadishah Kamran
304 520 31 00	1.00	SFD	7	1.00	1.00	1.00	\$193.72	\$193.72	Liu Family Trust 04-05-00

EXHIBIT C - Assessment Roll (Fiscal Year 2017)
Carmel Valley Maintenance Assessment District

Parcel Number	Acres/ Units ⁽¹⁾	Land Use ⁽²⁾	Zone Number	Apportionment Factors		Total EBU's	Unit Cost (\$/EBU)	FY 2017 ⁽⁴⁾ Assessment	Owner Name
				Land Use ⁽²⁾	Benefit ⁽³⁾				
304 520 32 00	1.00	SFD	7	1.00	1.00	1.00	\$193.72	\$193.72	Iaia Thomas C Jr&Kucuk-Iaia Ayse S
304 520 33 00	1.00	SFD	7	1.00	1.00	1.00	\$193.72	\$193.72	Nguyen Khanh B&Vo Rita N
304 520 34 00	1.00	SFD	7	1.00	1.00	1.00	\$193.72	\$193.72	Su Wei-Guo&Jin Fan
304 520 35 00	1.00	SFD	7	1.00	1.00	1.00	\$193.72	\$193.72	Weiner Robin G Revocable Trust 12-19-00
304 520 36 00	1.00	SFD	7	1.00	1.00	1.00	\$193.72	\$193.72	Armao Family Trust 06-16-00
304 520 37 00	1.00	SFD	7	1.00	1.00	1.00	\$193.72	\$193.72	Goins Thomas R&Amy K
304 520 38 00	1.00	SFD	7	1.00	1.00	1.00	\$193.72	\$193.72	Singh Abhineyt
304 520 39 00	1.00	SFD	7	1.00	1.00	1.00	\$193.72	\$193.72	Bai Xiaoliang&Wang Xiangting
304 520 40 00	1.00	SFD	7	1.00	1.00	1.00	\$193.72	\$193.72	Ngo Anne Nhu An
304 520 41 00	1.00	SFD	7	1.00	1.00	1.00	\$193.72	\$193.72	Elliott Barry L&Juliane N
304 520 42 00	1.00	SFD	7	1.00	1.00	1.00	\$193.72	\$193.72	Wynar Allen L&Melinda S Family Trust 08-11-06
304 520 43 00	1.00	SFD	7	1.00	1.00	1.00	\$193.72	\$193.72	Jen David Jyh-Chyang&Rebecca Jen-Ching
304 520 44 00	1.00	SFD	7	1.00	1.00	1.00	\$193.72	\$193.72	Einhorn Gregory P
304 520 45 00	1.00	SFD	7	1.00	1.00	1.00	\$193.72	\$193.72	Poulos Peter J&Neal Mary E
304 520 46 00	1.00	SFD	7	1.00	1.00	1.00	\$193.72	\$193.72	Declercq Raphael&Isabelle
304 520 47 00	1.00	SFD	7	1.00	1.00	1.00	\$193.72	\$193.72	Cai Lukai&Zhao Xia
304 520 48 00	1.00	SFD	7	1.00	1.00	1.00	\$193.72	\$193.72	Keyes Family Trust 03-05-07
304 520 49 00	1.00	SFD	7	1.00	1.00	1.00	\$193.72	\$193.72	Boswell Alex C&Emanuela P Revocable 2012 Tru
304 520 50 00	1.00	SFD	7	1.00	1.00	1.00	\$193.72	\$193.72	Leung Family Trust 02-10-09
304 520 51 00	1.00	SFD	7	1.00	1.00	1.00	\$193.72	\$193.72	Kayne Living Trust 11-04-92
304 520 52 00	1.00	SFD	7	1.00	1.00	1.00	\$193.72	\$193.72	Richards Family Trust 01-08-02
304 520 53 00	1.00	SFD	7	1.00	1.00	1.00	\$193.72	\$193.72	Wingate Family Trust 03-17-03
304 520 54 00	1.00	SFD	7	1.00	1.00	1.00	\$193.72	\$193.72	Onufer Russel R&Deborah Z
304 520 55 00	1.00	SFD	7	1.00	1.00	1.00	\$193.72	\$193.72	Matus Family Trust 10-24-06
304 520 56 00	1.00	SFD	7	1.00	1.00	1.00	\$193.72	\$193.72	Chan Russell J&Evelyn F Revocable 2015 Trust
304 520 57 00	1.00	SFD	7	1.00	1.00	1.00	\$193.72	\$193.72	Sun Ming&Teri
304 520 58 00	1.00	SFD	7	1.00	1.00	1.00	\$193.72	\$193.72	Yu Xing-Xian&Li Yongzhu
304 520 59 00	1.00	SFD	7	1.00	1.00	1.00	\$193.72	\$193.72	Li Family Trust 03-29-14
304 520 60 00	1.00	SFD	7	1.00	1.00	1.00	\$193.72	\$193.72	Pan Family Trust 01-29-09
304 520 61 00	1.00	SFD	7	1.00	1.00	1.00	\$193.72	\$193.72	Gardality Zoltan&Marton-Gardality Szilvia
304 520 62 00	1.00	SFD	7	1.00	1.00	1.00	\$193.72	\$193.72	Jang Jinhwan&Kim Jieun
304 520 63 00	1.00	SFD	7	1.00	1.00	1.00	\$193.72	\$193.72	Rowland Lloyd A&Jane
304 520 64 00	1.00	SFD	7	1.00	1.00	1.00	\$193.72	\$193.72	Jensen Inter Vivos Trust 09-25-90
304 520 65 00	1.00	SFD	7	1.00	1.00	1.00	\$193.72	\$193.72	Chiang Frank F C&Julia L
304 520 66 00	1.00	SFD	7	1.00	1.00	1.00	\$193.72	\$193.72	Dalin 1990 Trust 12-24-90
304 520 67 00	1.00	SFD	7	1.00	1.00	1.00	\$193.72	\$193.72	Kim Young-Han&Roh Sujin
304 520 68 00	1.00	SFD	7	1.00	1.00	1.00	\$193.72	\$193.72	Johnson Jack L&Sherri L
304 520 69 00	1.00	SFD	7	1.00	1.00	1.00	\$193.72	\$193.72	Sager R E Childrens Trust 01-11-00
304 520 70 00	1.00	SFD	7	1.00	1.00	1.00	\$193.72	\$193.72	Viswanathan Vinesh&Rocha Natalie M
304 520 71 00	1.00	SFD	7	1.00	1.00	1.00	\$193.72	\$193.72	Peters Family Trust 07-20-91
304 530 01 00	1.00	SFD	7	1.00	1.00	1.00	\$193.72	\$193.72	Madan Sanjiv&Jasminder Janice
304 530 02 00	1.00	SFD	7	1.00	1.00	1.00	\$193.72	\$193.72	Shahla Ramin
304 530 03 00	1.00	SFD	7	1.00	1.00	1.00	\$193.72	\$193.72	D&D Family Trust 09-19-12
304 530 04 00	1.00	SFD	7	1.00	1.00	1.00	\$193.72	\$193.72	Jimenez John M&Gretchen S
304 530 05 00	1.00	SFD	7	1.00	1.00	1.00	\$193.72	\$193.72	Darton Thomas R&Julia L
304 530 06 00	1.00	SFD	7	1.00	1.00	1.00	\$193.72	\$193.72	Yin Ning
304 530 07 00	1.00	SFD	7	1.00	1.00	1.00	\$193.72	\$193.72	Lin Shu&Cang Yongmei
304 530 08 00	1.00	SFD	7	1.00	1.00	1.00	\$193.72	\$193.72	Xu Yong&Yang Xin
304 530 09 00	1.00	SFD	7	1.00	1.00	1.00	\$193.72	\$193.72	Juline Family Trust 3 07-07-00
304 530 10 00	1.00	SFD	7	1.00	1.00	1.00	\$193.72	\$193.72	Lee Jeffrey Ewing&Wiggin Wu
304 530 11 00	1.00	SFD	7	1.00	1.00	1.00	\$193.72	\$193.72	Sircar Jagadish C&Ila Trs
304 530 12 00	1.00	SFD	7	1.00	1.00	1.00	\$193.72	\$193.72	Huang Hanhua&Ma Hong Revocable 2015 Trust 0
304 530 13 00	1.00	SFD	7	1.00	1.00	1.00	\$193.72	\$193.72	Fouquette Michael J&Ann L
304 530 14 00	1.00	SFD	7	1.00	1.00	1.00	\$193.72	\$193.72	Yuan Xiang&Jie
304 530 15 00	1.00	SFD	7	1.00	1.00	1.00	\$193.72	\$193.72	Krikorian Zareh S&Rula J Trs
304 530 16 00	1.00	SFD	7	1.00	1.00	1.00	\$193.72	\$193.72	Delsen Lawrence&Sherry E
304 530 17 00	1.00	SFD	7	1.00	1.00	1.00	\$193.72	\$193.72	Grootenhuys Family Trust 05-04-15

EXHIBIT C - Assessment Roll (Fiscal Year 2017)
Carmel Valley Maintenance Assessment District

Parcel Number	Acres/ Units ⁽¹⁾	Land Use ⁽²⁾	Zone Number	Apportionment Factors		Total EBU's	Unit Cost (\$/EBU)	FY 2017 ⁽⁴⁾ Assessment	Owner Name
				Land Use ⁽²⁾	Benefit ⁽³⁾				
304 530 18 00	1.00	SFD	7	1.00	1.00	1.00	\$193.72	\$193.72	Zghal Tarek&Atika B
304 530 19 00	1.00	SFD	7	1.00	1.00	1.00	\$193.72	\$193.72	Mar Roger
304 530 20 00	1.00	SFD	7	1.00	1.00	1.00	\$193.72	\$193.72	Ni Binhui&Wu Xin
304 530 21 00	1.00	SFD	7	1.00	1.00	1.00	\$193.72	\$193.72	Thomas Darwin R&Denton Julie K
304 530 22 00	1.00	SFD	7	1.00	1.00	1.00	\$193.72	\$193.72	Kapich Family Trust 05-22-12
304 530 23 00	1.00	SFD	7	1.00	1.00	1.00	\$193.72	\$193.72	Wei Family Trust 03-30-12
304 530 24 00	1.00	SFD	7	1.00	1.00	1.00	\$193.72	\$193.72	Morgan&Bennett Family Trust 06-27-05
304 530 25 00	1.00	SFD	7	1.00	1.00	1.00	\$193.72	\$193.72	Derrett Family Trust 10-26-05
304 530 26 00	1.00	SFD	7	1.00	1.00	1.00	\$193.72	\$193.72	Fink John N&Candice L
304 530 27 00	1.00	SFD	7	1.00	1.00	1.00	\$193.72	\$193.72	Al-Taan Hakim&Anne M
304 530 28 00	1.00	SFD	7	1.00	1.00	1.00	\$193.72	\$193.72	Slaunwhite William D Family Trust 10-21-93
304 530 29 00	1.00	SFD	7	1.00	1.00	1.00	\$193.72	\$193.72	Deore Aditya&Naik Shraboni
304 540 01 00	1.00	SFD	7	1.00	1.00	1.00	\$193.72	\$193.72	Klugherz Family Trust 03-05-04
304 540 02 00	1.00	SFD	7	1.00	1.00	1.00	\$193.72	\$193.72	Vasquez Family Trust 09-01-09
304 540 03 00	1.00	SFD	7	1.00	1.00	1.00	\$193.72	\$193.72	Mccoy Family Trust 07-20-04
304 540 04 00	1.00	SFD	7	1.00	1.00	1.00	\$193.72	\$193.72	Gelbart Richard C&Kristine K
304 540 05 00	1.00	SFD	7	1.00	1.00	1.00	\$193.72	\$193.72	Korfin Family Trust 12-03-98
304 540 06 00	1.00	SFD	7	1.00	1.00	1.00	\$193.72	\$193.72	Haddad Jalal&Mohammadi Farahnaz Living 2010
304 540 07 00	1.00	SFD	7	1.00	1.00	1.00	\$193.72	\$193.72	Mann Jessica B Trust 04-08-11
304 540 08 00	1.00	SFD	7	1.00	1.00	1.00	\$193.72	\$193.72	Bonora Family Trust 02-10-05
304 540 09 00	1.00	SFD	7	1.00	1.00	1.00	\$193.72	\$193.72	Covey Boen P&Lee Darlene J
304 540 10 00	1.00	SFD	7	1.00	1.00	1.00	\$193.72	\$193.72	Schmitt Richard&Lyssa A Joint Living Trust 06-09-
304 540 11 00	1.00	SFD	7	1.00	1.00	1.00	\$193.72	\$193.72	Siperstein Steve&Anna
304 540 12 00	1.00	SFD	7	1.00	1.00	1.00	\$193.72	\$193.72	Samad Family Trust 12-05-06
304 540 13 00	1.00	SFD	7	1.00	1.00	1.00	\$193.72	\$193.72	Sorkin Alan
304 540 14 00	1.00	SFD	7	1.00	1.00	1.00	\$193.72	\$193.72	Tuk Yau Kin Hung&Dehung Victoria Choy
304 540 15 00	1.00	SFD	7	1.00	1.00	1.00	\$193.72	\$193.72	Faza Ramez&Laborati Susan M
304 540 16 00	1.00	SFD	7	1.00	1.00	1.00	\$193.72	\$193.72	Tor Yitzhak&Melissa
304 540 17 00	1.00	SFD	7	1.00	1.00	1.00	\$193.72	\$193.72	Garner Nancy R Trust 09-27-93
304 540 18 00	1.00	SFD	7	1.00	1.00	1.00	\$193.72	\$193.72	Liu-Tsai Family Trust 02-08-13
304 540 19 00	1.00	SFD	7	1.00	1.00	1.00	\$193.72	\$193.72	Grady Nurit
304 540 20 00	1.00	SFD	7	1.00	1.00	1.00	\$193.72	\$193.72	Bickford Nancy J Trust 03-13-09
304 540 21 00	1.00	SFD	7	1.00	1.00	1.00	\$193.72	\$193.72	Lau Yue Ting&Tham May Ked
304 540 22 00	1.00	SFD	7	1.00	1.00	1.00	\$193.72	\$193.72	Harris Andrew&Dong Tammy
304 540 23 00	1.00	SFD	7	1.00	1.00	1.00	\$193.72	\$193.72	Yang Liqiang&Mei
304 540 24 00	1.00	SFD	7	1.00	1.00	1.00	\$193.72	\$193.72	Sclar Family Trust 07-29-10
304 540 25 00	1.00	SFD	7	1.00	1.00	1.00	\$193.72	\$193.72	Eveleth David D Jr&Jenkins-Eveleth Jennifer
304 540 26 00	1.00	SFD	7	1.00	1.00	1.00	\$193.72	\$193.72	Phung Revocable Trust 07-19-10
304 540 27 00	1.00	SFD	7	1.00	1.00	1.00	\$193.72	\$193.72	Chen Dong Yi&Gu Yin
304 540 28 00	1.00	SFD	7	1.00	1.00	1.00	\$193.72	\$193.72	Mirkhani Family Trust 09-25-01
304 540 29 00	1.00	SFD	7	1.00	1.00	1.00	\$193.72	\$193.72	See Puay Hoe&Wong Sow Keng
304 540 30 00	1.00	SFD	7	1.00	1.00	1.00	\$193.72	\$193.72	Cheng-Calgaro Trust 07-07-06
304 540 32 00	1.00	SFD	7	1.00	1.00	1.00	\$193.72	\$193.72	Mcmillen John&Anne 2006 Trust
304 540 33 00	1.00	SFD	7	1.00	1.00	1.00	\$193.72	\$193.72	Fischer Family Trust 12-19-02
304 540 34 00	1.00	SFD	7	1.00	1.00	1.00	\$193.72	\$193.72	Depinillos Joaquin J M&Monica C M
304 540 35 00	1.00	SFD	7	1.00	1.00	1.00	\$193.72	\$193.72	Tammen Barbara P
304 540 36 00	1.00	SFD	7	1.00	1.00	1.00	\$193.72	\$193.72	Kightlinger Family Trust 03-19-03
304 540 37 00	1.00	SFD	7	1.00	1.00	1.00	\$193.72	\$193.72	Haase Family Trust 12-05-97
304 540 38 00	1.00	SFD	7	1.00	1.00	1.00	\$193.72	\$193.72	Melese Patrick&Noelle Family Trust 12-22-15
304 540 40 00	1.00	SFD	7	1.00	1.00	1.00	\$193.72	\$193.72	Sway John M&Kimberly S
304 540 41 00	1.00	SFD	7	1.00	1.00	1.00	\$193.72	\$193.72	Black Family Trust 09-24-99
304 540 42 00	1.00	SFD	7	1.00	1.00	1.00	\$193.72	\$193.72	Teschmacher Lance V&Michelle H
304 540 43 00	1.00	SFD	7	1.00	1.00	1.00	\$193.72	\$193.72	Hardy John&Mary
304 540 44 00	1.00	SFD	7	1.00	1.00	1.00	\$193.72	\$193.72	Kiyono Glenn A&Van T
304 540 45 00	1.00	SFD	7	1.00	1.00	1.00	\$193.72	\$193.72	Bucci Nicholas J&Jennifer A
304 540 46 00	1.00	SFD	7	1.00	1.00	1.00	\$193.72	\$193.72	Rutherford Family Trust 07-22-02
304 540 47 00	1.00	SFD	7	1.00	1.00	1.00	\$193.72	\$193.72	Choi Youn Sung&Lee Jinhwa

EXHIBIT C - Assessment Roll (Fiscal Year 2017)
Carmel Valley Maintenance Assessment District

Parcel Number	Acres/ Units ⁽¹⁾	Land Use ⁽²⁾	Zone Number	Apportionment Factors		Total EBU's	Unit Cost (\$/EBU)	FY 2017 ⁽⁴⁾ Assessment	Owner Name
				Land Use ⁽²⁾	Benefit ⁽³⁾				
304 540 49 00	1.00	SFD	7	1.00	1.00	1.00	\$193.72	\$193.72	Lim Kheng B&Zhang Marie
304 540 50 00	1.00	SFD	7	1.00	1.00	1.00	\$193.72	\$193.72	Gold Family Trust 12-27-99
304 541 02 00	1.00	SFD	7	1.00	1.00	1.00	\$193.72	\$193.72	Achard Eric&Berthiaume Elissa
304 541 03 00	1.00	SFD	7	1.00	1.00	1.00	\$193.72	\$193.72	Wen Guam Ben
304 541 04 00	1.00	SFD	7	1.00	1.00	1.00	\$193.72	\$193.72	Comagon Jacob
304 541 05 00	1.00	SFD	7	1.00	1.00	1.00	\$193.72	\$193.72	McLaren Family Trust 10-22-13
304 541 06 00	1.00	SFD	7	1.00	1.00	1.00	\$193.72	\$193.72	Hakim Tom&Sheren
304 541 07 00	1.00	SFD	7	1.00	1.00	1.00	\$193.72	\$193.72	Feng Yu&Liao Zongsu Revocable Living Trust 11-
304 541 08 00	1.00	SFD	7	1.00	1.00	1.00	\$193.72	\$193.72	Fritsch Family Trust 05-15-00
304 541 09 00	1.00	SFD	7	1.00	1.00	1.00	\$193.72	\$193.72	Medeiros Jeremy L&Kirsten A
304 541 10 00	1.00	SFD	7	1.00	1.00	1.00	\$193.72	\$193.72	Mo Huaping&Xie Chaoyu
304 541 11 00	1.00	SFD	7	1.00	1.00	1.00	\$193.72	\$193.72	Liu Changlu&Chen Jing
304 541 12 00	1.00	SFD	7	1.00	1.00	1.00	\$193.72	\$193.72	Ahmad Samir S&Farah Lina I
304 541 13 00	1.00	SFD	7	1.00	1.00	1.00	\$193.72	\$193.72	L J Neptune Properties L L C
304 541 14 00	1.00	SFD	7	1.00	1.00	1.00	\$193.72	\$193.72	Larocque Family Trust 08-25-14
304 541 15 00	1.00	SFD	7	1.00	1.00	1.00	\$193.72	\$193.72	Feldman Marc&Violet
304 541 16 00	1.00	SFD	7	1.00	1.00	1.00	\$193.72	\$193.72	Abrol Nischal&Vaidya Mrinalini
304 541 17 00	1.00	SFD	7	1.00	1.00	1.00	\$193.72	\$193.72	Hatcher Family Trust 06-03-04
304 541 18 00	1.00	SFD	7	1.00	1.00	1.00	\$193.72	\$193.72	Xie Fang&Yang Qing Lin
304 541 19 00	1.00	SFD	7	1.00	1.00	1.00	\$193.72	\$193.72	Liao Sojim Joy Separate Property Trust 11-21-13
304 541 20 00	1.00	SFD	7	1.00	1.00	1.00	\$193.72	\$193.72	Li Xu&Yanlan Family Trust 02-17-09
304 541 21 00	1.00	SFD	7	1.00	1.00	1.00	\$193.72	\$193.72	Sicile-Kira Family Trust 02-27-08
304 541 22 00	1.00	SFD	7	1.00	1.00	1.00	\$193.72	\$193.72	Eherenman Kimberly A
304 541 23 00	1.00	SFD	7	1.00	1.00	1.00	\$193.72	\$193.72	Frantz Roger S&Obarr Nancy
304 541 24 00	1.00	SFD	7	1.00	1.00	1.00	\$193.72	\$193.72	Long Family Trust 09-06-05
304 541 25 00	1.00	SFD	7	1.00	1.00	1.00	\$193.72	\$193.72	Chiu Family Trust 11-15-11
304 541 26 00	1.00	SFD	7	1.00	1.00	1.00	\$193.72	\$193.72	Huang Zhongdong&Wang Xiaoying
304 541 27 00	1.00	SFD	7	1.00	1.00	1.00	\$193.72	\$193.72	Greenberg Mark H Trust 09-30-14
304 541 28 00	1.00	SFD	7	1.00	1.00	1.00	\$193.72	\$193.72	Turnage John P&Misayo T
304 541 29 00	1.00	SFD	7	1.00	1.00	1.00	\$193.72	\$193.72	Weisenberger Montie L&Carrie A
304 541 30 00	1.00	SFD	7	1.00	1.00	1.00	\$193.72	\$193.72	Chiu V W S Separate Property Trust 07-28-14
304 541 31 00	1.00	SFD	7	1.00	1.00	1.00	\$193.72	\$193.72	Matheson Anita W Trust 10-04-13
304 541 32 00	1.00	SFD	7	1.00	1.00	1.00	\$193.72	\$193.72	Yee Family 1991 Trust
304 541 33 00	1.00	SFD	7	1.00	1.00	1.00	\$193.72	\$193.72	Mi-Jiang Family Trust 11-15-05
304 541 34 00	1.00	SFD	7	1.00	1.00	1.00	\$193.72	\$193.72	Ouyang Jie&Zhao Xinfang
304 541 35 00	1.00	SFD	7	1.00	1.00	1.00	\$193.72	\$193.72	Li De Guo&Xiu Qing
304 541 36 00	1.00	SFD	7	1.00	1.00	1.00	\$193.72	\$193.72	Bang Gary&Lisa Y
304 541 37 00	1.00	SFD	7	1.00	1.00	1.00	\$193.72	\$193.72	Asaro V Frank
304 541 38 00	1.00	SFD	7	1.00	1.00	1.00	\$193.72	\$193.72	Zhuang Wenbo Trust 12-06-02
304 541 39 00	1.00	SFD	7	1.00	1.00	1.00	\$193.72	\$193.72	Chu/Wan Family Trust 10-28-05
304 541 40 00	1.00	SFD	7	1.00	1.00	1.00	\$193.72	\$193.72	Yundov Sana
304 541 41 00	1.00	SFD	7	1.00	1.00	1.00	\$193.72	\$193.72	Ruymann Tracy Revocable Trust 10-17-01
304 541 42 00	1.00	SFD	7	1.00	1.00	1.00	\$193.72	\$193.72	Korol Victor&Julia
304 541 43 00	1.00	SFD	7	1.00	1.00	1.00	\$193.72	\$193.72	Dauz Ricky A&Rosalinga F
304 541 44 00	1.00	SFD	7	1.00	1.00	1.00	\$193.72	\$193.72	Charapov Alexandre&Jian W
304 541 45 00	1.00	SFD	7	1.00	1.00	1.00	\$193.72	\$193.72	Gallegos Marco&Amparo
304 541 46 00	1.00	SFD	7	1.00	1.00	1.00	\$193.72	\$193.72	Gerbatsch Ildiko
304 541 47 00	1.00	SFD	7	1.00	1.00	1.00	\$193.72	\$193.72	Freshwater Andrea L
304 541 48 00	1.00	SFD	7	1.00	1.00	1.00	\$193.72	\$193.72	Cannon Living Trust 12-02-05
304 541 49 00	1.00	SFD	7	1.00	1.00	1.00	\$193.72	\$193.72	Sheng Philip&Summer
304 541 50 00	1.00	SFD	7	1.00	1.00	1.00	\$193.72	\$193.72	Okamoto Family Trust 08-23-14
304 541 51 00	1.00	SFD	7	1.00	1.00	1.00	\$193.72	\$193.72	Laubert Family Trust 06-02-06
304 541 52 00	0.14	OSP	7	0.00	0.30	0.00	\$193.72	\$0.00	Carmel Village Homeowners Assn
304 541 53 00	0.30	STR	7	0.00	0.30	0.00	\$193.72	\$0.00	Carmel Village Homeowners Assn
304 541 54 00	0.30	STR	7	0.00	0.30	0.00	\$193.72	\$0.00	Carmel Village Homeowners Assn Inc
304 541 55 00	0.54	STR	7	0.00	0.30	0.00	\$193.72	\$0.00	Carmel Village Homeowners Assn
304 541 56 00	0.30	STR	7	0.00	0.30	0.00	\$193.72	\$0.00	Carmel Village Homeowners Association

EXHIBIT C - Assessment Roll (Fiscal Year 2017)
Carmel Valley Maintenance Assessment District

Parcel Number	Acres/ Units ⁽¹⁾	Land Use ⁽²⁾	Zone Number	Apportionment Factors		Total EBU's	Unit Cost (\$/EBU)	FY 2017 ⁽⁴⁾ Assessment	Owner Name
				Land Use ⁽²⁾	Benefit ⁽³⁾				
304 541 57 00	0.20	OSP	7	0.00	0.30	0.00	\$193.72	\$0.00	Carmel Village Homeowners Assn
304 541 58 00	0.20	OSP	7	0.00	0.30	0.00	\$193.72	\$0.00	Carmel Village Homeowners Assn
304 541 59 00	0.20	OSP	7	0.00	0.30	0.00	\$193.72	\$0.00	Carmel Village Homeowners Assn
304 541 60 00	0.20	OSP	7	0.00	0.30	0.00	\$193.72	\$0.00	K Hovnanian At Carmel Village L L C
304 550 01 00	1.00	SFD	7	1.00	1.00	1.00	\$193.72	\$193.72	Nguyen Minh-Tan Dinh
304 550 02 00	1.00	SFD	7	1.00	1.00	1.00	\$193.72	\$193.72	Mangalampalanisamy Boopathi&Boopathi Anusuy
304 550 03 00	1.00	SFD	7	1.00	1.00	1.00	\$193.72	\$193.72	Ocher Family Trust 03-28-03
304 550 04 00	1.00	SFD	7	1.00	1.00	1.00	\$193.72	\$193.72	McGovern Family Trust 09-21-01
304 550 05 00	1.00	SFD	7	1.00	1.00	1.00	\$193.72	\$193.72	T D K Family Trust 08-07-01
304 550 06 00	1.00	SFD	7	1.00	1.00	1.00	\$193.72	\$193.72	Peed Garland P Iv&Carol S
304 550 07 00	1.00	SFD	7	1.00	1.00	1.00	\$193.72	\$193.72	Remick Mark T&Jackie C
304 550 08 00	1.00	SFD	7	1.00	1.00	1.00	\$193.72	\$193.72	Gulko Peter&Marina
304 550 09 00	1.00	SFD	7	1.00	1.00	1.00	\$193.72	\$193.72	Mckenna-Duggan Family Living Trust 02-12-13
304 550 10 00	1.00	SFD	7	1.00	1.00	1.00	\$193.72	\$193.72	Marsh Gordon L&Akane K
304 550 11 00	1.00	SFD	7	1.00	1.00	1.00	\$193.72	\$193.72	Bolton Family Trust 08-31-05
304 550 12 00	1.00	SFD	7	1.00	1.00	1.00	\$193.72	\$193.72	Shanken Family Trust 11-01-97
304 550 13 00	1.00	SFD	7	1.00	1.00	1.00	\$193.72	\$193.72	Johnson Family Trust 12-16-02
304 550 14 00	1.00	SFD	7	1.00	1.00	1.00	\$193.72	\$193.72	Bronshtein Family Trust 08-04-99
304 550 15 00	1.00	SFD	7	1.00	1.00	1.00	\$193.72	\$193.72	Chu Hsiang Lin 2002 Trust
304 550 16 00	1.00	SFD	7	1.00	1.00	1.00	\$193.72	\$193.72	Karaoglanova Lada
304 550 17 00	1.00	SFD	7	1.00	1.00	1.00	\$193.72	\$193.72	Altman David&Beth Family Trust 11-11-10
304 550 18 00	1.00	SFD	7	1.00	1.00	1.00	\$193.72	\$193.72	Gunn Brian&Robin J
304 550 19 00	1.00	SFD	7	1.00	1.00	1.00	\$193.72	\$193.72	Moylan Philip J Jr&Jill S
304 550 20 00	1.00	SFD	7	1.00	1.00	1.00	\$193.72	\$193.72	Fleming Jon D&Lynn P
304 550 21 00	1.00	SFD	7	1.00	1.00	1.00	\$193.72	\$193.72	Lieverse Revocable Trust 02-05-11
304 550 22 00	1.00	SFD	7	1.00	1.00	1.00	\$193.72	\$193.72	Deutz Paul L&Nancy K
304 550 23 00	1.00	SFD	7	1.00	1.00	1.00	\$193.72	\$193.72	Leffel Gary&Donna
304 550 24 00	1.00	SFD	7	1.00	1.00	1.00	\$193.72	\$193.72	Zhang Margaret H B
304 550 25 00	1.00	SFD	7	1.00	1.00	1.00	\$193.72	\$193.72	Zimmer Paul A&Katherine C
304 550 26 00	1.00	SFD	7	1.00	1.00	1.00	\$193.72	\$193.72	Parker Todd&Kristan
304 550 27 00	1.00	SFD	7	1.00	1.00	1.00	\$193.72	\$193.72	Russell Family Trust A 03-05-84
304 550 28 00	1.00	SFD	7	1.00	1.00	1.00	\$193.72	\$193.72	Katkov William M
304 550 29 00	1.00	SFD	7	1.00	1.00	1.00	\$193.72	\$193.72	Lu Lijun&Zeng Ying
304 551 01 00	1.00	SFD	7	1.00	1.00	1.00	\$193.72	\$193.72	Mendez Family Trust 12-06-05
304 551 02 00	1.00	SFD	7	1.00	1.00	1.00	\$193.72	\$193.72	Hankin Family Trust 12-16-14
304 551 03 00	1.00	SFD	7	1.00	1.00	1.00	\$193.72	\$193.72	Xu-Shao Family Trust 11-21-13
304 551 04 00	1.00	SFD	7	1.00	1.00	1.00	\$193.72	\$193.72	Tiangco Irineo D&Jeanie A Revocable Trust 12-05
304 551 05 00	1.00	SFD	7	1.00	1.00	1.00	\$193.72	\$193.72	Dattaray Family Trust 08-10-05
304 551 06 00	1.00	SFD	7	1.00	1.00	1.00	\$193.72	\$193.72	Zhou Quan
304 551 07 00	1.00	SFD	7	1.00	1.00	1.00	\$193.72	\$193.72	Torres Family Trust 10-18-05
304 551 08 00	1.00	SFD	7	1.00	1.00	1.00	\$193.72	\$193.72	Huang Lisean Sean
304 551 09 00	1.00	SFD	7	1.00	1.00	1.00	\$193.72	\$193.72	Tsai Wen-Chuan
304 551 10 00	1.00	SFD	7	1.00	1.00	1.00	\$193.72	\$193.72	Salehi Shahram Revocable Trust 11-22-99
304 551 11 00	1.70	OSP	7	0.00	0.30	0.00	\$193.72	\$0.00	City Of San Diego
304 560 01 00	1.00	SFD	7	1.00	1.00	1.00	\$193.72	\$193.72	Lee Albert L&Linda C
304 560 02 00	1.00	SFD	7	1.00	1.00	1.00	\$193.72	\$193.72	Sardo Family Trust 06-30-97
304 560 03 00	1.00	SFD	7	1.00	1.00	1.00	\$193.72	\$193.72	Cox Michael E&Holly K Family Trust 12-16-02
304 560 04 00	1.00	SFD	7	1.00	1.00	1.00	\$193.72	\$193.72	Vuori Kristiina
304 560 05 00	1.00	SFD	7	1.00	1.00	1.00	\$193.72	\$193.72	Weinreb Brad
304 560 06 00	1.00	SFD	7	1.00	1.00	1.00	\$193.72	\$193.72	Lyden John&Nancey Family Trust 04-07-94
304 560 07 00	1.00	SFD	7	1.00	1.00	1.00	\$193.72	\$193.72	Arjun Family Revocable Trust 01-25-11
304 560 08 00	1.00	SFD	7	1.00	1.00	1.00	\$193.72	\$193.72	Glick Todd&Amy
304 560 09 00	1.00	SFD	7	1.00	1.00	1.00	\$193.72	\$193.72	Yin Jijun&Ren Shanshan
304 560 10 00	1.00	SFD	7	1.00	1.00	1.00	\$193.72	\$193.72	Sohnen Lawrence&Jean M
304 560 11 00	1.00	SFD	7	1.00	1.00	1.00	\$193.72	\$193.72	Peterson David J Jr&Jennifer M
304 560 12 00	1.00	SFD	7	1.00	1.00	1.00	\$193.72	\$193.72	Trenkle William T&Crystal I Revocable Living Trus
304 560 13 00	1.00	SFD	7	1.00	1.00	1.00	\$193.72	\$193.72	Sun Li

EXHIBIT C - Assessment Roll (Fiscal Year 2017)
Carmel Valley Maintenance Assessment District

Parcel Number	Acres/ Units ⁽¹⁾	Land Use ⁽²⁾	Zone Number	Apportionment Factors		Total EBU's	Unit Cost (\$/EBU)	FY 2017 ⁽⁴⁾ Assessment	Owner Name
				Land Use ⁽²⁾	Benefit ⁽³⁾				
304 560 14 00	1.00	SFD	7	1.00	1.00	1.00	\$193.72	\$193.72	Froehlich Roger E&Carolyn J
304 560 15 00	1.00	SFD	7	1.00	1.00	1.00	\$193.72	\$193.72	Yeshanov Family Trust 11-11-09
304 560 16 00	1.00	SFD	7	1.00	1.00	1.00	\$193.72	\$193.72	Liao I-Che&Mei-Chu Huang
304 560 17 00	1.00	SFD	7	1.00	1.00	1.00	\$193.72	\$193.72	Choi Youn Soo&Youn Su Hee
304 560 18 00	1.00	SFD	7	1.00	1.00	1.00	\$193.72	\$193.72	Gill Adam M&Lana M
304 560 19 00	1.00	SFD	7	1.00	1.00	1.00	\$193.72	\$193.72	Laurie Family Trust 04-04-07
304 560 20 00	1.00	SFD	7	1.00	1.00	1.00	\$193.72	\$193.72	Kremer Family Trust 12-15-97
304 560 21 00	1.00	SFD	7	1.00	1.00	1.00	\$193.72	\$193.72	Fildey Jeffrey&Linda Family 2007 Trust 08-17-07
304 560 22 00	1.00	SFD	7	1.00	1.00	1.00	\$193.72	\$193.72	Easley Stanford K&Karen A
304 560 23 00	1.00	SFD	7	1.00	1.00	1.00	\$193.72	\$193.72	Laake Derek&Julie Revocable 2014 Trust 08-06-1
304 560 24 00	1.00	SFD	7	1.00	1.00	1.00	\$193.72	\$193.72	Hsieh Shie-Liang&Lin Wan-Wan
304 560 25 00	1.00	SFD	7	1.00	1.00	1.00	\$193.72	\$193.72	Huppert Family Trust 05-03-00
304 560 26 00	1.00	SFD	7	1.00	1.00	1.00	\$193.72	\$193.72	Rafner Douglas&Sandra R S
304 560 27 00	1.00	SFD	7	1.00	1.00	1.00	\$193.72	\$193.72	Clement Richard S
304 560 28 00	1.00	SFD	7	1.00	1.00	1.00	\$193.72	\$193.72	Yamamoto Fumiichiro&Miyako
304 560 29 00	1.00	SFD	7	1.00	1.00	1.00	\$193.72	\$193.72	Lee John&Lisa
304 560 30 00	1.00	SFD	7	1.00	1.00	1.00	\$193.72	\$193.72	Dang Family Trust 08-13-10
304 560 31 00	1.00	SFD	7	1.00	1.00	1.00	\$193.72	\$193.72	Stephenson Garr R Jr&Holly H
304 560 32 00	1.00	SFD	7	1.00	1.00	1.00	\$193.72	\$193.72	Yandoc Family Trust 12-09-15
304 560 33 00	1.00	SFD	7	1.00	1.00	1.00	\$193.72	\$193.72	Samakie Chakran
304 560 34 00	1.00	SFD	7	1.00	1.00	1.00	\$193.72	\$193.72	Chandler Richard&Deborah
304 560 35 00	1.00	SFD	7	1.00	1.00	1.00	\$193.72	\$193.72	Alavikia Hassan&Jila Trust 01-04-00
304 560 36 00	1.00	SFD	7	1.00	1.00	1.00	\$193.72	\$193.72	Schenk Family Trust 10-14-09
304 560 37 00	1.00	SFD	7	1.00	1.00	1.00	\$193.72	\$193.72	Shimizu Donald&Debbie
304 560 38 00	1.00	SFD	7	1.00	1.00	1.00	\$193.72	\$193.72	Laviengvong Paula
304 560 39 00	1.00	SFD	7	1.00	1.00	1.00	\$193.72	\$193.72	Macewen Stephen R&Daley Sandra J
304 570 01 00	1.00	SFD	8	1.00	1.00	1.00	\$182.02	\$182.02	Duell Family Trust 09-18-08
304 570 02 00	1.00	SFD	8	1.00	1.00	1.00	\$182.02	\$182.02	Mckinnon Mark&Elizabeth
304 570 03 00	1.00	SFD	8	1.00	1.00	1.00	\$182.02	\$182.02	Meschi Family Trust 05-25-04
304 570 04 00	1.00	SFD	8	1.00	1.00	1.00	\$182.02	\$182.02	Unity Family Trust 05-22-01
304 570 05 00	1.00	SFD	8	1.00	1.00	1.00	\$182.02	\$182.02	Finley Family Trust 11-10-00
304 570 06 00	1.00	SFD	8	1.00	1.00	1.00	\$182.02	\$182.02	Zolezzi Revocable Trust 05-10-93
304 570 07 00	1.00	SFD	8	1.00	1.00	1.00	\$182.02	\$182.02	Richardson Family Trust 11-16-01
304 570 08 00	1.00	SFD	8	1.00	1.00	1.00	\$182.02	\$182.02	Park Minsun&Kim Sangil
304 570 09 00	1.00	SFD	8	1.00	1.00	1.00	\$182.02	\$182.02	Baglio Family Trust 03-21-07
304 570 10 00	1.00	SFD	8	1.00	1.00	1.00	\$182.02	\$182.02	Rempel Catherine Living Trust 12-09-09
304 570 11 00	1.00	SFD	8	1.00	1.00	1.00	\$182.02	\$182.02	Bugbee Trust 04-16-99
304 570 12 00	1.00	SFD	8	1.00	1.00	1.00	\$182.02	\$182.02	Burks Family Trust 06-09-03
304 570 13 00	1.00	SFD	8	1.00	1.00	1.00	\$182.02	\$182.02	Liu Bin&Wang Jun
304 570 14 00	1.00	SFD	8	1.00	1.00	1.00	\$182.02	\$182.02	Cleary Philip J Trust 06-03-97
304 570 15 00	1.00	SFD	8	1.00	1.00	1.00	\$182.02	\$182.02	Rahon John S&Emelie R
304 570 16 00	1.00	SFD	8	1.00	1.00	1.00	\$182.02	\$182.02	Bailey Michael K&Natalie T
304 570 17 00	1.00	SFD	8	1.00	1.00	1.00	\$182.02	\$182.02	Ebel-Shin Family Trust 11-13-13
304 570 18 00	1.00	SFD	8	1.00	1.00	1.00	\$182.02	\$182.02	Jerome Trust 06-11-05
304 570 19 00	1.00	SFD	8	1.00	1.00	1.00	\$182.02	\$182.02	Primosher Elad
304 570 20 00	1.00	SFD	8	1.00	1.00	1.00	\$182.02	\$182.02	Chen Family Trust
304 570 21 00	1.00	SFD	8	1.00	1.00	1.00	\$182.02	\$182.02	Byun Il Young&Judy J
304 570 22 00	1.00	SFD	8	1.00	1.00	1.00	\$182.02	\$182.02	Winstanley L L C
304 570 23 00	1.00	SFD	8	1.00	1.00	1.00	\$182.02	\$182.02	Raafat Family Trust 07-31-00
304 570 24 00	1.00	SFD	8	1.00	1.00	1.00	\$182.02	\$182.02	Tsung Chun-Long&Glory C Family Trust 09-14-00
304 570 25 00	1.00	SFD	8	1.00	1.00	1.00	\$182.02	\$182.02	Bentivegna Salvatore S&Rosemarie A
304 570 26 00	1.00	SFD	8	1.00	1.00	1.00	\$182.02	\$182.02	Konijeti Ramdev&Gauree G
304 570 28 00	0.72	OSP	8	0.00	0.30	0.00	\$182.02	\$0.00	Promontory Neighborhood Homeowners Assn
304 570 29 00	0.11	OSP	8	0.00	0.30	0.00	\$182.02	\$0.00	Promontory Neighborhood Homeowners Assn
304 570 30 00	0.02	OSP	8	0.00	0.30	0.00	\$182.02	\$0.00	Promontory Neighborhood Homeowners Assn
304 570 31 00	0.98	OSP	8	0.00	0.30	0.00	\$182.02	\$0.00	Promontory Neighborhood Homeowners Assn
304 571 01 00	1.00	SFD	8	1.00	1.00	1.00	\$182.02	\$182.02	McMahon Martin Revocable Trust 11-02-10

EXHIBIT C - Assessment Roll (Fiscal Year 2017)
Carmel Valley Maintenance Assessment District

Parcel Number	Acres/ Units ⁽¹⁾	Land Use ⁽²⁾	Zone Number	Apportionment Factors		Total EBU's	Unit Cost (\$/EBU)	FY 2017 ⁽⁴⁾ Assessment	Owner Name
				Land Use ⁽²⁾	Benefit ⁽³⁾				
304 571 02 00	1.00	SFD	8	1.00	1.00	1.00	\$182.02	\$182.02	Sadrieh Jay J&Shahin Revocable Trust 12-20-14
304 571 03 00	1.00	SFD	8	1.00	1.00	1.00	\$182.02	\$182.02	Kornberg David&Deborah
304 571 04 00	1.00	SFD	8	1.00	1.00	1.00	\$182.02	\$182.02	Pandhi Lina Revocable Trust 06-09-14
304 571 05 00	1.00	SFD	8	1.00	1.00	1.00	\$182.02	\$182.02	Patry Carol A
304 571 06 00	1.00	SFD	8	1.00	1.00	1.00	\$182.02	\$182.02	Moore Trust 10-18-00
304 571 07 00	1.00	SFD	8	1.00	1.00	1.00	\$182.02	\$182.02	Camilleri Albert J&Simone
304 571 08 00	1.00	SFD	8	1.00	1.00	1.00	\$182.02	\$182.02	Bard Ido D&Spirer Lih
304 571 09 00	1.00	SFD	8	1.00	1.00	1.00	\$182.02	\$182.02	Lieberman Daniel&Dalia
304 571 10 00	1.00	SFD	8	1.00	1.00	1.00	\$182.02	\$182.02	Parker Robert&Kim
304 571 11 00	1.00	SFD	8	1.00	1.00	1.00	\$182.02	\$182.02	Park Alex S&Wu Jia Jane
304 571 12 00	0.88	OSP	8	0.00	0.30	0.00	\$182.02	\$0.00	Promontory Neighborhood Homeowners Assn
304 571 13 00	7.92	OSP	8	0.00	0.30	0.00	\$182.02	\$0.00	City Of San Diego
304 571 14 00	1.01	OSP	8	0.00	0.30	0.00	\$182.02	\$0.00	Promontory Neighborhood Homeowners Assn
304 580 09 00	1.00	SFD	5	1.00	1.00	1.00	\$73.56	\$73.56	Park Soohong&Seounga
304 580 10 00	1.00	SFD	5	1.00	1.00	1.00	\$73.56	\$73.56	Rhim David&Jennifer
304 580 11 00	1.00	SFD	5	1.00	1.00	1.00	\$73.56	\$73.56	Trzebinska Danuta
304 580 12 00	1.00	SFD	5	1.00	1.00	1.00	\$73.56	\$73.56	Bao Gang&Xiao Jie
304 580 13 00	1.00	SFD	5	1.00	1.00	1.00	\$73.56	\$73.56	Holst-Nguyen Family Trust 03-24-10
304 580 14 00	1.00	SFD	5	1.00	1.00	1.00	\$73.56	\$73.56	Chien Wentaur E&Hsieh Chieh Chen
304 580 15 00	1.00	SFD	5	1.00	1.00	1.00	\$73.56	\$73.56	Nazari Nader
304 580 16 00	1.00	SFD	5	1.00	1.00	1.00	\$73.56	\$73.56	Macartney Michelle L
304 580 17 00	1.00	SFD	5	1.00	1.00	1.00	\$73.56	\$73.56	Wang&Li Living Trust 06-08-03
304 580 18 00	1.00	SFD	5	1.00	1.00	1.00	\$73.56	\$73.56	Li Jian&Feng Luxin
304 580 19 00	1.00	SFD	5	1.00	1.00	1.00	\$73.56	\$73.56	Mandel Family Trust 06-25-99
304 580 20 00	1.00	SFD	5	1.00	1.00	1.00	\$73.56	\$73.56	Moussavi Living Trust 08-12-04
304 580 21 00	1.00	SFD	5	1.00	1.00	1.00	\$73.56	\$73.56	Eshraghi Family Trust 02-25-09
304 580 22 00	1.00	SFD	5	1.00	1.00	1.00	\$73.56	\$73.56	Caligiuri Eric A&Meredith
304 580 23 00	1.00	SFD	5	1.00	1.00	1.00	\$73.56	\$73.56	Kurshenbaum Howard
304 580 24 00	1.00	SFD	5	1.00	1.00	1.00	\$73.56	\$73.56	Wu Family Trust 12-20-13
304 580 25 00	1.00	SFD	5	1.00	1.00	1.00	\$73.56	\$73.56	Zhang Qian Leo&Yeh Susan Shugang
304 580 26 00	1.00	SFD	5	1.00	1.00	1.00	\$73.56	\$73.56	Isber Jeffrey A&Suzan L
304 580 27 00	1.00	SFD	5	1.00	1.00	1.00	\$73.56	\$73.56	Kirkconnell-Law Trust 12-01-99
304 580 28 00	1.00	SFD	5	1.00	1.00	1.00	\$73.56	\$73.56	Speid Lorna H
304 580 29 00	1.00	SFD	5	1.00	1.00	1.00	\$73.56	\$73.56	Muchnik Family Trust No Dg-1 06-04-03
304 580 30 00	1.00	SFD	5	1.00	1.00	1.00	\$73.56	\$73.56	Miao Family Revocable Trust 08-27-84
304 580 31 00	1.00	SFD	5	1.00	1.00	1.00	\$73.56	\$73.56	Roll Raymond B&Marie J
304 580 32 00	1.00	SFD	5	1.00	1.00	1.00	\$73.56	\$73.56	Gurantz Family Trust 3 08-29-90
304 580 33 00	1.00	SFD	5	1.00	1.00	1.00	\$73.56	\$73.56	Bessudo Alberto
304 580 34 00	1.00	SFD	5	1.00	1.00	1.00	\$73.56	\$73.56	Evashko George&Christa F
304 580 35 00	1.00	SFD	5	1.00	1.00	1.00	\$73.56	\$73.56	Sloan Elizabeth L Separate Property Trust 11-10-0
304 580 36 00	1.00	SFD	5	1.00	1.00	1.00	\$73.56	\$73.56	Turner Andrew K
304 580 37 00	1.00	SFD	5	1.00	1.00	1.00	\$73.56	\$73.56	Rizzo Family Trust 10-29-07
304 580 38 00	1.00	SFD	5	1.00	1.00	1.00	\$73.56	\$73.56	Mudaliar Family Trust 08-18-06
304 580 39 00	1.00	SFD	5	1.00	1.00	1.00	\$73.56	\$73.56	Xiao Guangming&Liu Wei
304 580 40 00	1.00	SFD	5	1.00	1.00	1.00	\$73.56	\$73.56	Friedman Family Trust 09-30-05
304 580 41 00	1.00	SFD	5	1.00	1.00	1.00	\$73.56	\$73.56	Depinto Family Trust 07-07-12
304 580 42 00	1.00	SFD	5	1.00	1.00	1.00	\$73.56	\$73.56	Hack Michael D&Piatt Linda M
304 580 43 00	1.00	SFD	5	1.00	1.00	1.00	\$73.56	\$73.56	Yan Fei&Wang Yu Jean
304 580 44 00	1.00	SFD	5	1.00	1.00	1.00	\$73.56	\$73.56	Tan Jianguo
304 580 45 00	1.00	SFD	5	1.00	1.00	1.00	\$73.56	\$73.56	Moazzam Richard R&Habibian Mina N
304 580 46 00	0.48	OSP	5	0.00	0.30	0.00	\$73.56	\$0.00	Archstone Del Mar Heights L P
304 580 48 00	1.00	SFD	5	1.00	1.00	1.00	\$73.56	\$73.56	Ramanathan Family Trust 08-17-11
304 580 49 00	1.00	SFD	5	1.00	1.00	1.00	\$73.56	\$73.56	Chu Kenny 2002 Trust
304 580 50 00	1.00	SFD	5	1.00	1.00	1.00	\$73.56	\$73.56	Wang Shiouming S&Lee Hweirong
304 580 51 00	1.00	SFD	5	1.00	1.00	1.00	\$73.56	\$73.56	Lin Yu-Lung&Cheng Shu-Mei
304 580 52 00	1.00	SFD	5	1.00	1.00	1.00	\$73.56	\$73.56	Volsky Family Trust 12-11-14
304 580 53 00	1.00	SFD	5	1.00	1.00	1.00	\$73.56	\$73.56	Hsu David&Olivia Tseng

EXHIBIT C - Assessment Roll (Fiscal Year 2017)
Carmel Valley Maintenance Assessment District

Parcel Number	Acres/ Units ⁽¹⁾	Land Use ⁽²⁾	Zone Number	Apportionment Factors		Total EBU's	Unit Cost (\$/EBU)	FY 2017 ⁽⁴⁾ Assessment	Owner Name
				Land Use ⁽²⁾	Benefit ⁽³⁾				
304 580 54 00	1.00	SFD	5	1.00	1.00	1.00	\$73.56	\$73.56	Cheng/Yan Living Trust 11-10-14
304 580 55 00	1.00	SFD	5	1.00	1.00	1.00	\$73.56	\$73.56	Zhou James&Fu Yaofang Revocable Trust 06-09-0
304 580 56 00	0.04	OSP	5	0.00	0.30	0.00	\$73.56	\$0.00	Del Lmar Highlands Unit No 2 Neighborhood Hom
304 590 05 00	1.00	SFD	8	1.00	1.00	1.00	\$182.02	\$182.02	Kim Steven Y&Sarah P
304 590 06 00	1.00	SFD	8	1.00	1.00	1.00	\$182.02	\$182.02	Golston Jeremiah E&Amy B
304 590 07 00	1.00	SFD	8	1.00	1.00	1.00	\$182.02	\$182.02	Greenberg Family Trust 02-15-13
304 590 08 00	1.00	SFD	8	1.00	1.00	1.00	\$182.02	\$182.02	Jarwala Family Trust 10-09-12
304 590 09 00	1.00	SFD	8	1.00	1.00	1.00	\$182.02	\$182.02	Crawford Family Trust 06-02-05
304 590 10 00	1.00	SFD	8	1.00	1.00	1.00	\$182.02	\$182.02	Lake Family Trust 01-23-97
304 590 11 00	1.00	SFD	8	1.00	1.00	1.00	\$182.02	\$182.02	Daugherty David W&Toni
304 590 12 00	1.00	SFD	8	1.00	1.00	1.00	\$182.02	\$182.02	Amiel Family Trust 08-30-90
304 590 13 00	1.00	SFD	8	1.00	1.00	1.00	\$182.02	\$182.02	Catalfo Charlotte I
304 590 14 00	1.00	SFD	8	1.00	1.00	1.00	\$182.02	\$182.02	Wu Zhenping&Fan Qian Nancy Family Trust 11-25
304 590 15 00	1.00	SFD	8	1.00	1.00	1.00	\$182.02	\$182.02	Woytowitz Family Trust 12-21-09
304 590 16 00	1.00	SFD	8	1.00	1.00	1.00	\$182.02	\$182.02	Lasswell James B&Jensen Cynthia S
304 590 17 00	1.00	SFD	8	1.00	1.00	1.00	\$182.02	\$182.02	Lahanas Demetrios&Lena
304 590 18 00	1.00	SFD	8	1.00	1.00	1.00	\$182.02	\$182.02	Reingold Leonard A
304 590 19 00	1.00	SFD	8	1.00	1.00	1.00	\$182.02	\$182.02	Wuma Trust 03-21-12
304 590 20 00	4.88	OSP	8	0.00	0.30	0.00	\$182.02	\$0.00	City Of San Diego
304 590 21 00	1.00	SFD	8	1.00	1.00	1.00	\$182.02	\$182.02	Andrus Living Trust 09-20-10
304 590 22 00	1.00	SFD	8	1.00	1.00	1.00	\$182.02	\$182.02	Carter Bob S&Jennifer
304 600 01 00	1.00	SFD	4	1.00	1.00	1.00	\$73.56	\$73.56	Ayers/Collura Trust 02-09-01
304 600 02 00	1.00	SFD	4	1.00	1.00	1.00	\$73.56	\$73.56	Tao Hui-Shu&Sun Shih-Yao
304 600 03 00	1.00	SFD	4	1.00	1.00	1.00	\$73.56	\$73.56	Ostrow Trust 09-09-03
304 600 04 00	1.00	SFD	4	1.00	1.00	1.00	\$73.56	\$73.56	Venkatesh Mukund C&Gandhi Amrita
304 600 05 00	1.00	SFD	4	1.00	1.00	1.00	\$73.56	\$73.56	Yang Yang&Lu Wenshuo
304 600 06 00	1.00	SFD	4	1.00	1.00	1.00	\$73.56	\$73.56	Lindley Learell L Living Trust 08-08-91
304 600 07 00	1.00	SFD	4	1.00	1.00	1.00	\$73.56	\$73.56	Lopez Family Trust 10-29-03
304 600 08 00	1.00	SFD	4	1.00	1.00	1.00	\$73.56	\$73.56	Olmos/Tiegs Family Trust 08-31-11
304 600 09 00	1.00	SFD	4	1.00	1.00	1.00	\$73.56	\$73.56	Wang Yong&Ge Jinghua
304 600 10 00	1.00	SFD	4	1.00	1.00	1.00	\$73.56	\$73.56	Josey Michael&Nguyen Chau Thi
304 600 11 00	1.00	SFD	4	1.00	1.00	1.00	\$73.56	\$73.56	Stucky Trust 06-27-00
304 600 12 00	1.00	SFD	4	1.00	1.00	1.00	\$73.56	\$73.56	Freedman Yuri&Olga
304 600 13 00	1.00	SFD	4	1.00	1.00	1.00	\$73.56	\$73.56	Zhang Sheldon X&Susan E
304 600 14 00	1.00	SFD	4	1.00	1.00	1.00	\$73.56	\$73.56	Checketts George W Trust 05-12-87
304 600 15 00	1.00	SFD	4	1.00	1.00	1.00	\$73.56	\$73.56	Kamani Family Trust 08-05-01
304 600 16 00	1.00	SFD	4	1.00	1.00	1.00	\$73.56	\$73.56	Mahaparn Withit&Kanpirom
304 600 17 00	1.00	SFD	4	1.00	1.00	1.00	\$73.56	\$73.56	Cai-Deng Family Trust 02-17-10
304 600 18 00	1.00	SFD	4	1.00	1.00	1.00	\$73.56	\$73.56	Harbrecht Thomas&Julie
304 600 19 00	1.00	SFD	4	1.00	1.00	1.00	\$73.56	\$73.56	Sinha Krishna K&Kusum Living Trust 11-20-96
304 600 20 00	0.39	OSP	4	0.00	0.30	0.00	\$73.56	\$0.00	Del Mar Highlands Neighborhood Homeowners As
304 610 11 00	1.00	SFD	8	1.00	1.00	1.00	\$182.02	\$182.02	Mammen Anza Family Trust 10-22-13
304 610 12 00	1.00	SFD	8	1.00	1.00	1.00	\$182.02	\$182.02	Triener Alex&Larisa
304 610 13 00	1.00	SFD	8	1.00	1.00	1.00	\$182.02	\$182.02	Andrew Charles B
304 610 14 00	1.00	SFD	8	1.00	1.00	1.00	\$182.02	\$182.02	Kabakibi Ayman&Sadegji Saha Revocable 2009 T
304 610 15 00	1.00	SFD	8	1.00	1.00	1.00	\$182.02	\$182.02	Doan George L&Richey-Doan Tammy J
304 610 16 00	1.00	SFD	8	1.00	1.00	1.00	\$182.02	\$182.02	Smith Family Trust 04-02-07
304 610 17 00	1.00	SFD	8	1.00	1.00	1.00	\$182.02	\$182.02	Doubleday Living Trust 05-26-15
304 610 18 00	1.00	SFD	8	1.00	1.00	1.00	\$182.02	\$182.02	Sohn Dae li&Lee Hae Young
304 610 19 00	1.00	SFD	8	1.00	1.00	1.00	\$182.02	\$182.02	Chen James Jian Min&Leslie Mei Fang Lao
304 610 20 00	1.00	SFD	8	1.00	1.00	1.00	\$182.02	\$182.02	Vasanadu Ajay&Vasadadu Shaivanthi
304 610 21 00	1.00	SFD	8	1.00	1.00	1.00	\$182.02	\$182.02	Choi Family Trust 07-25-08
304 610 22 00	1.00	SFD	8	1.00	1.00	1.00	\$182.02	\$182.02	Ross/Jue Family Trust 01-10-98
304 610 23 00	1.00	SFD	8	1.00	1.00	1.00	\$182.02	\$182.02	Su Su Trust 03-23-06
304 610 24 00	1.00	SFD	8	1.00	1.00	1.00	\$182.02	\$182.02	Ashtari Khalil Trust 06-12-15
304 610 25 00	1.00	SFD	8	1.00	1.00	1.00	\$182.02	\$182.02	Zeng David Jundong&Cheng Julie
304 610 26 00	1.02	OSP	8	0.00	0.30	0.00	\$182.02	\$0.00	Promontory Neighborhood Homeowners Assn

EXHIBIT C - Assessment Roll (Fiscal Year 2017)
Carmel Valley Maintenance Assessment District

Parcel Number	Acres/ Units ⁽¹⁾	Land Use ⁽²⁾	Zone Number	Apportionment Factors		Total EBU	Unit Cost (\$/EBU)	FY 2017 ⁽⁴⁾ Assessment	Owner Name
				Land Use ⁽²⁾	Benefit ⁽³⁾				
304 610 27 00	0.13	OSP	8	0.00	0.30	0.00	\$182.02	\$0.00	Promontory Neighborhood Homeowners Assn
304 610 28 00	0.14	OSP	8	0.00	0.30	0.00	\$182.02	\$0.00	Promontory Neighborhood Homeowners Assn
304 610 29 00	0.02	OSP	8	0.00	0.30	0.00	\$182.02	\$0.00	Promontory Neighborhood Homeowners Assn
304 620 01 00	1.00	SFD	4	1.00	1.00	1.00	\$73.56	\$73.56	Peterson Madison J
304 620 02 00	1.00	SFD	4	1.00	1.00	1.00	\$73.56	\$73.56	Nguyen Djung&Trinh Kate Revocable 2013 Trust
304 620 03 00	1.00	SFD	4	1.00	1.00	1.00	\$73.56	\$73.56	Hattemer Francis S&Elisabeth G
304 620 04 00	1.00	SFD	4	1.00	1.00	1.00	\$73.56	\$73.56	J R L R Trust 10-22-03
304 620 05 00	1.00	SFD	4	1.00	1.00	1.00	\$73.56	\$73.56	Randolph Family Trust 09-29-06
304 620 06 00	1.00	SFD	4	1.00	1.00	1.00	\$73.56	\$73.56	Furman Fred D&Ellen B
304 620 07 00	1.00	SFD	4	1.00	1.00	1.00	\$73.56	\$73.56	David Family Trust 10-27-10
304 620 08 00	1.00	SFD	4	1.00	1.00	1.00	\$73.56	\$73.56	Nguyen Khang T
304 620 09 00	1.00	SFD	4	1.00	1.00	1.00	\$73.56	\$73.56	Kosztolnik Rita
304 620 10 00	1.00	SFD	4	1.00	1.00	1.00	\$73.56	\$73.56	Robinson Tod J&Sabrina A
304 620 11 00	1.00	SFD	4	1.00	1.00	1.00	\$73.56	\$73.56	Chen Daih-You&Yeh Bee-Huey
304 620 12 00	1.00	SFD	4	1.00	1.00	1.00	\$73.56	\$73.56	Kuperman Alton F&Marjo
304 620 13 00	1.00	SFD	4	1.00	1.00	1.00	\$73.56	\$73.56	Shin Jung Ho&Jeong Min
304 620 14 00	1.00	SFD	4	1.00	1.00	1.00	\$73.56	\$73.56	Vossoughi Kourosh
304 620 15 00	1.00	SFD	4	1.00	1.00	1.00	\$73.56	\$73.56	Zu Kai&Tian Lilliane
304 620 16 00	1.00	SFD	4	1.00	1.00	1.00	\$73.56	\$73.56	Curley Ronald T&Kathleen J
304 620 17 00	1.00	SFD	4	1.00	1.00	1.00	\$73.56	\$73.56	Hawkins Lenore E
304 620 18 00	1.00	SFD	4	1.00	1.00	1.00	\$73.56	\$73.56	Alexander Family Survivors Trust 11-18-85
304 620 19 00	1.00	SFD	4	1.00	1.00	1.00	\$73.56	\$73.56	Tomlin Revocable Trust 09-02-09
304 620 20 00	1.00	SFD	4	1.00	1.00	1.00	\$73.56	\$73.56	Galati Anthony G&Jaime K
304 620 21 00	1.00	SFD	4	1.00	1.00	1.00	\$73.56	\$73.56	Schwendemann Family Trust 04-13-15
304 620 22 00	1.00	SFD	4	1.00	1.00	1.00	\$73.56	\$73.56	Vernazza Court L P
304 620 23 00	1.00	SFD	4	1.00	1.00	1.00	\$73.56	\$73.56	Mohammady Rahim&Ebrahmi Mahnaz 2008 Trust
304 620 24 00	1.00	SFD	4	1.00	1.00	1.00	\$73.56	\$73.56	Cohen Victor H Revocable 2005 Trust 08-12-05
304 620 25 00	1.00	SFD	4	1.00	1.00	1.00	\$73.56	\$73.56	Chen Chitung
304 620 26 00	1.00	SFD	4	1.00	1.00	1.00	\$73.56	\$73.56	Allen Sol R&Maggie K
304 620 27 00	1.00	SFD	4	1.00	1.00	1.00	\$73.56	\$73.56	Hassanein Tarek I&El-Ashmawy Lobna
304 620 28 00	1.00	SFD	4	1.00	1.00	1.00	\$73.56	\$73.56	Zhou Family Trust 06-27-11
304 620 29 00	1.00	SFD	4	1.00	1.00	1.00	\$73.56	\$73.56	Palma Shari L Revocable Trust 12-08-15
304 620 30 00	1.00	SFD	4	1.00	1.00	1.00	\$73.56	\$73.56	Gutierrez Noel&Adrienne
304 620 31 00	1.00	SFD	4	1.00	1.00	1.00	\$73.56	\$73.56	Mahlberg Scott M&Nolan Elizabeth A Living Trust
304 620 32 00	1.00	SFD	4	1.00	1.00	1.00	\$73.56	\$73.56	Elansary Family Trust 06-04-13
304 620 33 00	1.00	SFD	4	1.00	1.00	1.00	\$73.56	\$73.56	Li Yishan&Cui Jingrong Jean
304 620 34 00	1.00	SFD	4	1.00	1.00	1.00	\$73.56	\$73.56	Jbiz Treviso Llc
304 620 35 00	1.00	SFD	4	1.00	1.00	1.00	\$73.56	\$73.56	Krenek 2008 Family Trust 08-15-08
304 620 36 00	1.00	SFD	4	1.00	1.00	1.00	\$73.56	\$73.56	Watson Carl A&Navalta Laura A
304 620 37 00	1.00	SFD	4	1.00	1.00	1.00	\$73.56	\$73.56	Espinosa Victor
304 620 38 00	1.00	SFD	4	1.00	1.00	1.00	\$73.56	\$73.56	Mehta Family Trust 06-04-15
304 620 39 00	1.00	SFD	4	1.00	1.00	1.00	\$73.56	\$73.56	Nathan Ray&Raji
304 620 40 00	1.00	SFD	4	1.00	1.00	1.00	\$73.56	\$73.56	Fellerman Linden J
304 620 41 00	1.00	SFD	4	1.00	1.00	1.00	\$73.56	\$73.56	Pearson Dennis A Jr
304 620 42 00	1.00	SFD	4	1.00	1.00	1.00	\$73.56	\$73.56	Liu Walter X&Jiang Jingzhi
304 660 01 00	1.00	SFD	8	1.00	1.00	1.00	\$182.02	\$182.02	Testa Ryan G&Renee D
304 660 02 00	1.00	SFD	8	1.00	1.00	1.00	\$182.02	\$182.02	Guy Dmitriy&Olga
304 660 03 00	1.00	SFD	8	1.00	1.00	1.00	\$182.02	\$182.02	Liu Family Trust 06-28-00
304 660 04 00	1.00	SFD	8	1.00	1.00	1.00	\$182.02	\$182.02	Lee/Guest Family Trust 04-29-03
304 660 05 00	1.00	SFD	8	1.00	1.00	1.00	\$182.02	\$182.02	Kang Tae Young&Choi Kyung Hee
304 660 06 00	1.00	SFD	8	1.00	1.00	1.00	\$182.02	\$182.02	Greenhalgh/Martin Family Trust 12-03-08
304 660 07 00	1.00	SFD	8	1.00	1.00	1.00	\$182.02	\$182.02	Sinha Family Trust 12-29-14
304 660 08 00	1.00	SFD	8	1.00	1.00	1.00	\$182.02	\$182.02	Morita Masatoshi&Kelly A F
304 660 09 00	1.00	SFD	8	1.00	1.00	1.00	\$182.02	\$182.02	Ghosh Family Trust 11-29-06
304 660 10 00	1.00	SFD	8	1.00	1.00	1.00	\$182.02	\$182.02	Mereminsky Joshua&Leslie
304 660 11 00	1.00	SFD	8	1.00	1.00	1.00	\$182.02	\$182.02	Choi Sojin
304 660 12 00	1.00	SFD	8	1.00	1.00	1.00	\$182.02	\$182.02	Ananthanarayanan Family Trust 01-28-09

EXHIBIT C - Assessment Roll (Fiscal Year 2017)
Carmel Valley Maintenance Assessment District

Parcel Number	Acres/ Units ⁽¹⁾	Land Use ⁽²⁾	Zone Number	Apportionment Factors		Total EBU's	Unit Cost (\$/EBU)	FY 2017 ⁽⁴⁾ Assessment	Owner Name
				Land Use ⁽²⁾	Benefit ⁽³⁾				
304 660 13 00	1.00	SFD	8	1.00	1.00	1.00	\$182.02	\$182.02	Li Yunhong&Zhou Jie
304 660 14 00	1.00	SFD	8	1.00	1.00	1.00	\$182.02	\$182.02	Zhang Lu
304 660 15 00	1.00	SFD	8	1.00	1.00	1.00	\$182.02	\$182.02	Mannath Family Trust 04-08-03
304 660 16 00	1.00	SFD	8	1.00	1.00	1.00	\$182.02	\$182.02	Zokaie Farzam&Dastmalchi Mitra
304 660 17 00	1.00	SFD	8	1.00	1.00	1.00	\$182.02	\$182.02	Peluso/Aertgeerts Family Trust 01-30-09
304 660 18 00	1.00	SFD	8	1.00	1.00	1.00	\$182.02	\$182.02	Varond Family Trust 12-19-06
304 660 19 00	1.00	SFD	8	1.00	1.00	1.00	\$182.02	\$182.02	Keating Jeremy&Catherine
304 660 20 00	1.00	SFD	8	1.00	1.00	1.00	\$182.02	\$182.02	Jan Chunfung&Leepihui
304 660 21 00	1.00	SFD	8	1.00	1.00	1.00	\$182.02	\$182.02	Kriegman David J&Gallagher Teresa C
304 660 22 00	1.00	SFD	8	1.00	1.00	1.00	\$182.02	\$182.02	Wang Yu&Cheung Robin
304 660 23 00	1.00	SFD	8	1.00	1.00	1.00	\$182.02	\$182.02	Shyu Family Trust 08-25-00
304 660 24 00	1.00	SFD	8	1.00	1.00	1.00	\$182.02	\$182.02	Bowers Barbara C Revocable Trust 07-01-08
304 660 25 00	1.00	SFD	8	1.00	1.00	1.00	\$182.02	\$182.02	Shao Hai&Bao Lei
304 660 26 00	1.00	SFD	8	1.00	1.00	1.00	\$182.02	\$182.02	Tao Jing
304 660 27 00	1.00	SFD	8	1.00	1.00	1.00	\$182.02	\$182.02	Shah Family Trust 02-21-04
304 660 28 00	1.00	SFD	8	1.00	1.00	1.00	\$182.02	\$182.02	Verkhivker&Bykova Family Trust 06-10-03
304 660 29 00	1.00	SFD	8	1.00	1.00	1.00	\$182.02	\$182.02	Krotz Achim&Jainamma
304 660 30 00	1.00	SFD	8	1.00	1.00	1.00	\$182.02	\$182.02	Saglam Family Trust 12-28-12
304 660 31 00	1.00	SFD	8	1.00	1.00	1.00	\$182.02	\$182.02	Schonfeld Alan H&Nelson Debra A
304 660 32 00	1.00	SFD	8	1.00	1.00	1.00	\$182.02	\$182.02	Molchanov Igor&Petroff Linda
304 660 33 00	1.00	SFD	8	1.00	1.00	1.00	\$182.02	\$182.02	Bretz Family Trust 11-24-00
304 660 34 00	1.00	SFD	8	1.00	1.00	1.00	\$182.02	\$182.02	Lardon Michael T&Hyde Nadine
304 660 35 00	1.00	SFD	8	1.00	1.00	1.00	\$182.02	\$182.02	Duong Phong T&Nguyen Bao P
304 660 36 00	1.00	SFD	8	1.00	1.00	1.00	\$182.02	\$182.02	Xie-Yuan Family Trust 11-13-15
304 660 37 00	1.00	SFD	8	1.00	1.00	1.00	\$182.02	\$182.02	Won Yong Bae&Sung Hee
304 660 38 00	1.00	SFD	8	1.00	1.00	1.00	\$182.02	\$182.02	Andrew Maia
304 660 39 00	7.97	OSP	8	0.00	0.30	0.00	\$182.02	\$0.00	Point Carmel Community Assn
304 660 40 00	2.66	OSP	8	0.00	0.30	0.00	\$182.02	\$0.00	Point Carmel Community Assn
304 661 01 00	1.00	SFD	8	1.00	1.00	1.00	\$182.02	\$182.02	Chu Tai-Po&Su Hsiu-Tao Living Trust 12-28-99
304 661 02 00	1.00	SFD	8	1.00	1.00	1.00	\$182.02	\$182.02	C W A T Inc Alternative Loan Trust 2006-17T1
304 661 03 00	1.00	SFD	8	1.00	1.00	1.00	\$182.02	\$182.02	Jeong Jin Wook
304 661 04 00	1.00	SFD	8	1.00	1.00	1.00	\$182.02	\$182.02	Kuo-Wu Family Trust 09-08-06
304 661 05 00	1.00	SFD	8	1.00	1.00	1.00	\$182.02	\$182.02	Talarico Hanh Thuy
304 661 06 00	1.00	SFD	8	1.00	1.00	1.00	\$182.02	\$182.02	Crisafulli Salvatore&Lisa
304 661 07 00	1.00	SFD	8	1.00	1.00	1.00	\$182.02	\$182.02	Azimzadeh Kambiz
304 661 08 00	1.00	SFD	8	1.00	1.00	1.00	\$182.02	\$182.02	Bowden Revocable Trust 04-26-04
304 661 09 00	1.00	SFD	8	1.00	1.00	1.00	\$182.02	\$182.02	Ashtari Khalil Trust 06-12-15
304 661 10 00	1.00	SFD	8	1.00	1.00	1.00	\$182.02	\$182.02	Bazarjani Family Trust 07-22-08
304 661 11 00	1.00	SFD	8	1.00	1.00	1.00	\$182.02	\$182.02	Yim Revocable Trust 08-10-09
304 661 12 00	1.00	SFD	8	1.00	1.00	1.00	\$182.02	\$182.02	Sung Stella M
304 661 13 00	1.00	SFD	8	1.00	1.00	1.00	\$182.02	\$182.02	Bush Matthew T&Michelle M
304 661 14 00	1.00	SFD	8	1.00	1.00	1.00	\$182.02	\$182.02	Beedie Albert D Iii&Trumbo Todd A
304 661 15 00	1.00	SFD	8	1.00	1.00	1.00	\$182.02	\$182.02	Dang Harry Huy&Nguyen Pauline Tuyet Revocable
304 661 16 00	1.00	SFD	8	1.00	1.00	1.00	\$182.02	\$182.02	Levy Bradley N&Tracy L
304 661 17 00	1.00	SFD	8	1.00	1.00	1.00	\$182.02	\$182.02	Point Carmel Community Assn
304 661 18 00	1.00	SFD	8	1.00	1.00	1.00	\$182.02	\$182.02	Basavaraju Rudramuniyappa&Kalpana
304 661 19 00	1.00	SFD	8	1.00	1.00	1.00	\$182.02	\$182.02	Tomich Peter C&Vittoria
304 661 20 00	1.00	SFD	8	1.00	1.00	1.00	\$182.02	\$182.02	Crawford Trust 11-24-08
304 661 21 00	1.00	SFD	8	1.00	1.00	1.00	\$182.02	\$182.02	Barmak Shant&Der-Martirosian Claudia
304 661 22 00	1.00	SFD	8	1.00	1.00	1.00	\$182.02	\$182.02	Lee Jun Euihum&Changryun J
304 661 23 00	1.00	SFD	8	1.00	1.00	1.00	\$182.02	\$182.02	Grossbard Lee W&Rande S Family Trust 12-14-0
304 661 24 00	1.00	SFD	8	1.00	1.00	1.00	\$182.02	\$182.02	Dychter Samuel S
304 661 25 00	1.00	SFD	8	1.00	1.00	1.00	\$182.02	\$182.02	M M K K Family Trust 10-18-10
304 661 26 00	1.00	SFD	8	1.00	1.00	1.00	\$182.02	\$182.02	Hai Justin A
304 661 27 00	1.00	SFD	8	1.00	1.00	1.00	\$182.02	\$182.02	Yundov Oksana
304 661 28 00	1.00	SFD	8	1.00	1.00	1.00	\$182.02	\$182.02	Zhang Yu&Wang Lingxia
304 661 29 00	1.00	SFD	8	1.00	1.00	1.00	\$182.02	\$182.02	Yu June

EXHIBIT C - Assessment Roll (Fiscal Year 2017)
Carmel Valley Maintenance Assessment District

Parcel Number	Acres/ Units ⁽¹⁾	Land Use ⁽²⁾	Zone Number	Apportionment Factors		Total EBU's	Unit Cost (\$/EBU)	FY 2017 ⁽⁴⁾ Assessment	Owner Name
				Land Use ⁽²⁾	Benefit ⁽³⁾				
304 661 30 00	1.00	SFD	8	1.00	1.00	1.00	\$182.02	\$182.02	Yin Bu&Chen Xiwen
304 661 31 00	1.00	SFD	8	1.00	1.00	1.00	\$182.02	\$182.02	Ghannadian Habib&Lida Family Trust 02-11-12
304 661 32 00	1.00	SFD	8	1.00	1.00	1.00	\$182.02	\$182.02	Blischak Brian B&Jane D
304 661 33 00	1.00	SFD	8	1.00	1.00	1.00	\$182.02	\$182.02	Ammari Mark W&Tracey J
304 661 34 00	1.00	SFD	8	1.00	1.00	1.00	\$182.02	\$182.02	Viswanathan 2000 Revocable Trust 06-07-00
304 661 35 00	1.00	SFD	8	1.00	1.00	1.00	\$182.02	\$182.02	Ahn Michael&Jennifer
304 661 36 00	1.00	SFD	8	1.00	1.00	1.00	\$182.02	\$182.02	Lee Jebong
304 661 37 00	1.00	SFD	8	1.00	1.00	1.00	\$182.02	\$182.02	Despres Family Trust 06-25-07
304 661 38 00	1.00	SFD	8	1.00	1.00	1.00	\$182.02	\$182.02	Chuang Family Trust 05-06-10
304 661 39 00	1.00	SFD	8	1.00	1.00	1.00	\$182.02	\$182.02	Averbuj Roberto F&Claudia L
304 661 40 00	1.00	SFD	8	1.00	1.00	1.00	\$182.02	\$182.02	Yang Michael&Delgado-Yang Elizabeth G Trust 02-11-12
304 661 41 00	1.00	SFD	8	1.00	1.00	1.00	\$182.02	\$182.02	Seul John&Mi-Jeong
304 661 42 00	1.00	SFD	8	1.00	1.00	1.00	\$182.02	\$182.02	Burnett Family Trust 11-09-15
304 661 43 00	1.00	SFD	8	1.00	1.00	1.00	\$182.02	\$182.02	Adams Theodore&Beerman Paula
304 661 44 00	1.00	SFD	8	1.00	1.00	1.00	\$182.02	\$182.02	Silverman Family Trust 05-26-06
304 661 45 00	1.00	SFD	8	1.00	1.00	1.00	\$182.02	\$182.02	Chilakapati Ashok&Uma
304 661 46 00	1.00	SFD	8	1.00	1.00	1.00	\$182.02	\$182.02	Fallon William J&Joanne L
304 661 47 00	1.00	SFD	8	1.00	1.00	1.00	\$182.02	\$182.02	You Fan&Bai Jinxia
304 661 48 00	1.55	OSP	8	0.00	0.30	0.00	\$182.02	\$0.00	Point Carmel Community Assn
304 661 49 00	1.00	SFD	8	1.00	1.00	1.00	\$182.02	\$182.02	Moore Larry L&Teresa R
304 661 50 00	1.00	SFD	8	1.00	1.00	1.00	\$182.02	\$182.02	Sogali Trust 07-31-12
304 661 51 00	1.00	SFD	8	1.00	1.00	1.00	\$182.02	\$182.02	Bresnan Family Revocable Trust 09-05-13
304 661 52 00	1.00	SFD	8	1.00	1.00	1.00	\$182.02	\$182.02	Hanson Patrick&Cari Family Trust 06-10-03
304 670 01 00	1.00	SFD	4	1.00	1.00	1.00	\$73.56	\$73.56	Peterson Douglas W
304 670 02 00	1.00	SFD	4	1.00	1.00	1.00	\$73.56	\$73.56	Carvalho Family Trust 06-20-06
304 670 03 00	1.00	SFD	4	1.00	1.00	1.00	\$73.56	\$73.56	Yacullo Victor F Iii
304 670 04 00	1.00	SFD	4	1.00	1.00	1.00	\$73.56	\$73.56	Schilling Family Trust 07-29-15
304 670 05 00	1.00	SFD	4	1.00	1.00	1.00	\$73.56	\$73.56	Vista Bella Del Mar Llc
304 670 06 00	1.00	SFD	4	1.00	1.00	1.00	\$73.56	\$73.56	Vista Bella Del Mar Llc
304 670 07 00	1.00	SFD	4	1.00	1.00	1.00	\$73.56	\$73.56	Vista Bella Del Mar Llc
304 670 08 00	1.00	SFD	4	1.00	1.00	1.00	\$73.56	\$73.56	Vista Bella Del Mar Llc
305 030 23 00	10.12	OSP	9	0.00	0.30	0.00	\$73.56	\$0.00	Bell Valley Holding Co
305 100 01 00	1.00	SFD	9	1.00	1.00	1.00	\$73.56	\$73.56	Anton Kristin K
305 100 02 00	1.00	SFD	9	1.00	1.00	1.00	\$73.56	\$73.56	Hoecker Cynthia C
305 100 03 00	1.00	SFD	9	1.00	1.00	1.00	\$73.56	\$73.56	Baeza Suzanne R Trust 12-03-03
305 100 04 00	1.00	SFD	9	1.00	1.00	1.00	\$73.56	\$73.56	Perrri Bernardo&Erika M
305 100 05 00	1.00	SFD	9	1.00	1.00	1.00	\$73.56	\$73.56	Li Qing&Lou Xiaojing
305 100 06 00	1.00	SFD	9	1.00	1.00	1.00	\$73.56	\$73.56	Bialostozky Family Trust 10-22-02
305 100 07 00	1.00	SFD	9	1.00	1.00	1.00	\$73.56	\$73.56	Chen Kun Pei&Mei Ju
305 100 08 00	1.00	SFD	9	1.00	1.00	1.00	\$73.56	\$73.56	Peelle John&Laura
305 100 09 00	1.00	SFD	9	1.00	1.00	1.00	\$73.56	\$73.56	Sung Family Exemption Trust 10-28-88
305 100 10 00	1.00	SFD	9	1.00	1.00	1.00	\$73.56	\$73.56	Johnson Ronald&Eileen Family Trust 06-14-04
305 100 11 00	1.00	SFD	9	1.00	1.00	1.00	\$73.56	\$73.56	Kasibhatla Trust 08-05-03
305 100 12 00	1.00	SFD	9	1.00	1.00	1.00	\$73.56	\$73.56	Subel Family Trust 09-19-07
305 100 13 00	1.00	SFD	9	1.00	1.00	1.00	\$73.56	\$73.56	Harrington John&Athena
305 100 14 00	1.00	SFD	9	1.00	1.00	1.00	\$73.56	\$73.56	Soroushian Mehrbanou Z Trust 06-21-13
305 100 15 00	1.00	SFD	9	1.00	1.00	1.00	\$73.56	\$73.56	Hunter Shane H&Pamela M
305 100 16 00	1.00	SFD	9	1.00	1.00	1.00	\$73.56	\$73.56	Long Charles J Iv&Susan M
305 100 17 00	1.00	SFD	9	1.00	1.00	1.00	\$73.56	\$73.56	Tsai James H&Linh
305 100 18 00	1.00	SFD	9	1.00	1.00	1.00	\$73.56	\$73.56	Law Douglas D Family Trust 12-30-05
305 100 19 00	1.00	SFD	9	1.00	1.00	1.00	\$73.56	\$73.56	Yan David&Thai Mandy
305 100 20 00	1.00	SFD	9	1.00	1.00	1.00	\$73.56	\$73.56	Wasserman Ryan
305 100 21 00	1.00	SFD	9	1.00	1.00	1.00	\$73.56	\$73.56	Wang Jun&Xing Jun
305 100 22 00	1.00	SFD	9	1.00	1.00	1.00	\$73.56	\$73.56	Truong Family Trust 04-14-00
305 100 23 00	1.00	SFD	9	1.00	1.00	1.00	\$73.56	\$73.56	Akbari Bruce&Hasti Family Trust 02-22-05
305 100 24 00	1.00	SFD	9	1.00	1.00	1.00	\$73.56	\$73.56	Mizrachi S J Family Trust 07-31-12
305 100 25 00	1.00	SFD	9	1.00	1.00	1.00	\$73.56	\$73.56	Abdelhamid Family Trust 06-21-11

EXHIBIT C - Assessment Roll (Fiscal Year 2017)
Carmel Valley Maintenance Assessment District

Parcel Number	Acres/ Units ⁽¹⁾	Land Use ⁽²⁾	Zone Number	Apportionment Factors		Total EBU	Unit Cost (\$/EBU)	FY 2017 ⁽⁴⁾ Assessment	Owner Name
				Land Use ⁽²⁾	Benefit ⁽³⁾				
305 100 26 00	1.00	SFD	9	1.00	1.00	1.00	\$73.56	\$73.56	Glynn Joseph M&Angela K Family Trust 08-28-00
305 100 27 00	1.00	SFD	9	1.00	1.00	1.00	\$73.56	\$73.56	Pfeffer Kendra&Chris
305 100 28 00	1.00	SFD	9	1.00	1.00	1.00	\$73.56	\$73.56	Cheng Ming&Xu Peng
305 100 29 00	1.00	SFD	9	1.00	1.00	1.00	\$73.56	\$73.56	Marsella Robert L&Randi Revocable Trust 06-24-00
305 100 30 00	1.00	SFD	9	1.00	1.00	1.00	\$73.56	\$73.56	Lenihan Michael R&Mary G
305 100 31 00	1.00	SFD	9	1.00	1.00	1.00	\$73.56	\$73.56	Wu Peter Dashi&Margaret Hong
305 100 32 00	1.00	SFD	9	1.00	1.00	1.00	\$73.56	\$73.56	Issacof Family Trust 10-18-13
305 100 33 00	1.00	SFD	9	1.00	1.00	1.00	\$73.56	\$73.56	Wittenberg Lee&Orna
305 100 34 00	1.00	SFD	9	1.00	1.00	1.00	\$73.56	\$73.56	Lake Trust 11-18-09
305 100 35 00	1.00	SFD	9	1.00	1.00	1.00	\$73.56	\$73.56	Reade Gregory&Sandra
305 100 36 00	1.00	SFD	9	1.00	1.00	1.00	\$73.56	\$73.56	Wasserman Braden&Halecia Family Trust 01-24-00
305 100 37 00	1.00	SFD	9	1.00	1.00	1.00	\$73.56	\$73.56	Chen Steven L&Sara R Revocable Trust 04-29-09
305 100 38 00	1.00	SFD	9	1.00	1.00	1.00	\$73.56	\$73.56	Emani Venkata C&Garimella Lakshmi V
305 100 39 00	1.00	SFD	9	1.00	1.00	1.00	\$73.56	\$73.56	Keegan Trust 02-24-06
305 100 40 00	1.00	SFD	9	1.00	1.00	1.00	\$73.56	\$73.56	Slacum Drew
305 100 41 00	1.00	SFD	9	1.00	1.00	1.00	\$73.56	\$73.56	Giurgiu Family Trust 06-09-04
305 100 42 00	1.00	SFD	9	1.00	1.00	1.00	\$73.56	\$73.56	Tehrani Romina M 2009 Trust 08-11-09
305 100 43 00	1.00	SFD	9	1.00	1.00	1.00	\$73.56	\$73.56	Muller Jeffrey A&Eden A
305 100 44 00	1.00	SFD	9	1.00	1.00	1.00	\$73.56	\$73.56	Gupta Samir&Roopali
305 100 45 00	8.78	OSP	9	0.00	0.30	0.00	\$73.56	\$0.00	Bell Valley Holding Co
305 100 46 00	1.14	OSP	9	0.00	0.30	0.00	\$73.56	\$0.00	Bell Valley Holding Co
305 100 47 00	0.22	OSP	9	0.00	0.30	0.00	\$73.56	\$0.00	Bell Valley Holding Co
305 101 01 00	1.00	SFD	9	1.00	1.00	1.00	\$73.56	\$73.56	Charfauros Jesse P&Pearl T
305 101 02 00	1.00	SFD	9	1.00	1.00	1.00	\$73.56	\$73.56	Sung Family Exemption Trust 10-28-88
305 101 03 00	1.00	SFD	9	1.00	1.00	1.00	\$73.56	\$73.56	Fuller Craig D&Stephens Susan E Revocable Trust
305 101 04 00	1.00	SFD	9	1.00	1.00	1.00	\$73.56	\$73.56	Granet David B&Lisa B
305 101 05 00	1.00	SFD	9	1.00	1.00	1.00	\$73.56	\$73.56	Shulman Rachel Trust 01-24-08
305 101 06 00	1.00	SFD	9	1.00	1.00	1.00	\$73.56	\$73.56	Belford Mark&Branden Family Trust 02-28-05
305 101 07 00	1.00	SFD	9	1.00	1.00	1.00	\$73.56	\$73.56	Cai Family Trust 06-13-11
305 101 08 00	1.00	SFD	9	1.00	1.00	1.00	\$73.56	\$73.56	Epstein Family Trust 05-02-02
305 101 09 00	1.00	SFD	9	1.00	1.00	1.00	\$73.56	\$73.56	Grunvald Daniel&Jessica Family Trust 08-02-10
305 101 10 00	1.00	SFD	9	1.00	1.00	1.00	\$73.56	\$73.56	Moazzam Sasan&Mehrmooosh Amini
305 101 11 00	1.00	SFD	9	1.00	1.00	1.00	\$73.56	\$73.56	Laspada Albert R&Sharon R
305 101 12 00	1.00	SFD	9	1.00	1.00	1.00	\$73.56	\$73.56	Wagner Living Trust 07-15-08
305 101 13 00	1.00	SFD	9	1.00	1.00	1.00	\$73.56	\$73.56	Senthil Kumar&Shanmughapriya
305 101 14 00	1.00	SFD	9	1.00	1.00	1.00	\$73.56	\$73.56	Flores Greg&Finlay Heather Trust 07-15-04
305 101 15 00	1.00	SFD	9	1.00	1.00	1.00	\$73.56	\$73.56	Berkstein Sergio&Ariela K
305 101 16 00	1.00	SFD	9	1.00	1.00	1.00	\$73.56	\$73.56	Reid Tony&Erin
305 101 17 00	1.00	SFD	9	1.00	1.00	1.00	\$73.56	\$73.56	Wilcox Family Trust 06-30-04
305 101 18 00	1.00	SFD	9	1.00	1.00	1.00	\$73.56	\$73.56	Wang Xiaoyin&Gao Ying
305 101 19 00	1.00	SFD	9	1.00	1.00	1.00	\$73.56	\$73.56	Li Steven T&Yu-Li Marleen
305 101 20 00	1.00	SFD	9	1.00	1.00	1.00	\$73.56	\$73.56	Zeller Frederick P
305 101 21 00	1.00	SFD	9	1.00	1.00	1.00	\$73.56	\$73.56	Smith Timothy D&Danielle Seery
305 101 22 00	1.00	SFD	9	1.00	1.00	1.00	\$73.56	\$73.56	Tak Kyun Sop&Pam Un
305 101 23 00	1.00	SFD	9	1.00	1.00	1.00	\$73.56	\$73.56	Young Family Trust 02-07-07
305 101 24 00	1.00	SFD	9	1.00	1.00	1.00	\$73.56	\$73.56	Avesar Arie&Ruth
305 101 25 00	1.00	SFD	9	1.00	1.00	1.00	\$73.56	\$73.56	Lambert Pierre&Fliszar Evelyne Revocable Living
305 101 26 00	1.00	SFD	9	1.00	1.00	1.00	\$73.56	\$73.56	Robinson Andrew&Shelley
305 101 27 00	1.00	SFD	9	1.00	1.00	1.00	\$73.56	\$73.56	Sears Troy A&Kathryn B
305 101 28 00	1.00	SFD	9	1.00	1.00	1.00	\$73.56	\$73.56	Cohen Family Trust 05-27-09
305 101 29 00	1.00	SFD	9	1.00	1.00	1.00	\$73.56	\$73.56	Alexander Family Trust 12-17-01
305 101 30 00	1.00	SFD	9	1.00	1.00	1.00	\$73.56	\$73.56	Beer Family Trust 06-02-09
305 101 31 00	1.00	SFD	9	1.00	1.00	1.00	\$73.56	\$73.56	Ettouati Family Trust 06-22-01
305 101 32 00	1.00	SFD	9	1.00	1.00	1.00	\$73.56	\$73.56	Mirza Family Revocable Trust 12-28-15
305 101 33 00	1.00	SFD	9	1.00	1.00	1.00	\$73.56	\$73.56	Osullivan Michael J&Karen M
305 101 34 00	1.00	SFD	9	1.00	1.00	1.00	\$73.56	\$73.56	Harb Alma A
305 101 35 00	1.00	SFD	9	1.00	1.00	1.00	\$73.56	\$73.56	Sager Gregory A&Nadia S

EXHIBIT C - Assessment Roll (Fiscal Year 2017)
Carmel Valley Maintenance Assessment District

Parcel Number	Acres/ Units ⁽¹⁾	Land Use ⁽²⁾	Zone Number	Apportionment Factors		Total EBU's	Unit Cost (\$/EBU)	FY 2017 ⁽⁴⁾ Assessment	Owner Name
				Land Use ⁽²⁾	Benefit ⁽³⁾				
305 101 36 00	1.00	SFD	9	1.00	1.00	1.00	\$73.56	\$73.56	Ma Peter P&Tran Tina Trust 05-25-04
305 101 37 00	1.00	SFD	9	1.00	1.00	1.00	\$73.56	\$73.56	Saks Dion&Hayley Family Trust 11-07-02
305 101 38 00	1.00	SFD	9	1.00	1.00	1.00	\$73.56	\$73.56	Goldschmidt Deon S&Ruth
305 101 39 00	1.00	SFD	9	1.00	1.00	1.00	\$73.56	\$73.56	Jia Charles Chi&Zhou Laura Xiaoluo
305 101 40 00	1.00	SFD	9	1.00	1.00	1.00	\$73.56	\$73.56	Regan Cornelius A&Beth F
305 101 41 00	1.00	SFD	9	1.00	1.00	1.00	\$73.56	\$73.56	Georgy Bassem A&Ghobrial Eman K 2004 Trust 0
305 101 42 00	1.00	SFD	9	1.00	1.00	1.00	\$73.56	\$73.56	Silvers Brenda L Revocable Trust 11-07-13
305 101 43 00	1.00	SFD	9	1.00	1.00	1.00	\$73.56	\$73.56	Bhattacharjee Supratik&Ghosh Pradipta
305 101 44 00	1.00	SFD	9	1.00	1.00	1.00	\$73.56	\$73.56	Duan Lingxun&Li Wen
305 101 45 00	1.00	SFD	9	1.00	1.00	1.00	\$73.56	\$73.56	Allen Family Trust 10-21-02
305 101 46 00	1.00	SFD	9	1.00	1.00	1.00	\$73.56	\$73.56	Green Douglas R&Mogil Rona J
305 101 47 00	1.00	SFD	9	1.00	1.00	1.00	\$73.56	\$73.56	Hendrickson Trust 01-19-02
305 101 48 00	1.00	SFD	9	1.00	1.00	1.00	\$73.56	\$73.56	Timmer John C&Anjuli M
305 101 49 00	1.00	SFD	9	1.00	1.00	1.00	\$73.56	\$73.56	Tong Bing&Hu Xiaolan
305 101 50 00	1.00	SFD	9	1.00	1.00	1.00	\$73.56	\$73.56	Afsharinejad Shahriar&Sadegholvad Elham
305 101 51 00	1.00	SFD	9	1.00	1.00	1.00	\$73.56	\$73.56	Zhao/Lu Living 2014 Trust 06-11-14
305 101 52 00	1.00	SFD	9	1.00	1.00	1.00	\$73.56	\$73.56	Clark Michael B&Andrea M
305 101 53 00	1.00	SFD	9	1.00	1.00	1.00	\$73.56	\$73.56	Musik Living Trust 02-17-13
305 101 54 00	1.00	SFD	9	1.00	1.00	1.00	\$73.56	\$73.56	Lu Chung H&Chen Yian
305 101 55 00	1.00	SFD	9	1.00	1.00	1.00	\$73.56	\$73.56	Brinig Rosemary C Trust 11-05-01
305 101 56 00	1.00	SFD	9	1.00	1.00	1.00	\$73.56	\$73.56	Butler Christopher J&Gilmore Carol A
305 102 01 00	1.00	SFD	9	1.00	1.00	1.00	\$73.56	\$73.56	Mandel Steve&Janever
305 102 02 00	1.00	SFD	9	1.00	1.00	1.00	\$73.56	\$73.56	Wang William G&Zhu Yu Hong
305 102 03 00	1.00	SFD	9	1.00	1.00	1.00	\$73.56	\$73.56	Zeng Chang&Tang Yiyun
305 102 04 00	1.00	SFD	9	1.00	1.00	1.00	\$73.56	\$73.56	Yudenfreund Family Trust 10-05-13
305 102 05 00	1.00	SFD	9	1.00	1.00	1.00	\$73.56	\$73.56	Choi Jin Woo&Yun Jung
305 102 06 00	1.00	SFD	9	1.00	1.00	1.00	\$73.56	\$73.56	Demillan Milan K&Barbara L
305 102 07 00	1.00	SFD	9	1.00	1.00	1.00	\$73.56	\$73.56	Blazer Trust 12-01-99
305 102 08 00	1.00	SFD	9	1.00	1.00	1.00	\$73.56	\$73.56	Hou Jilei&Fan Shu
305 102 09 00	1.00	SFD	9	1.00	1.00	1.00	\$73.56	\$73.56	Smithwick Luke
305 102 10 00	1.00	SFD	9	1.00	1.00	1.00	\$73.56	\$73.56	Meltzer Brett A&Jill H
305 102 11 00	1.00	SFD	9	1.00	1.00	1.00	\$73.56	\$73.56	Dong Lei&Zhang Xiaoyu
305 102 12 00	1.00	SFD	9	1.00	1.00	1.00	\$73.56	\$73.56	Yang Chaohong&Changyi
305 102 13 00	1.00	SFD	9	1.00	1.00	1.00	\$73.56	\$73.56	Hsu-Soong Family Trust 11-11-04
305 102 14 00	1.00	SFD	9	1.00	1.00	1.00	\$73.56	\$73.56	Arumugam Rajkumar&Rajkuma Devibala
305 102 15 00	1.00	SFD	9	1.00	1.00	1.00	\$73.56	\$73.56	Faktor Edward&Tatyana Family Trust 07-19-05
305 102 16 00	1.00	SFD	9	1.00	1.00	1.00	\$73.56	\$73.56	Zhang Chang Gang&Sun Hongbin
305 102 17 00	1.00	SFD	9	1.00	1.00	1.00	\$73.56	\$73.56	Beckwith David M&Teresa R
305 102 18 00	1.00	SFD	9	1.00	1.00	1.00	\$73.56	\$73.56	Chang Yunpu&Pei-Jung
305 102 19 00	1.00	SFD	9	1.00	1.00	1.00	\$73.56	\$73.56	Xiao Manchao&Han Chunfeng Hanna
305 102 20 00	1.00	SFD	9	1.00	1.00	1.00	\$73.56	\$73.56	Valle-Alvarez Jose-Enrique
305 102 21 00	1.00	SFD	9	1.00	1.00	1.00	\$73.56	\$73.56	Levinson Sergey V
305 102 22 00	1.00	SFD	9	1.00	1.00	1.00	\$73.56	\$73.56	Rosenthal Adam R&Jami D -Aka Rosenthal Adan
305 102 23 00	1.00	SFD	9	1.00	1.00	1.00	\$73.56	\$73.56	Hawe William P&Laura D Living Trust 01-01-10
305 102 24 00	1.00	SFD	9	1.00	1.00	1.00	\$73.56	\$73.56	Kamani Fereydoun F&Fereshteh
305 102 25 00	1.00	SFD	9	1.00	1.00	1.00	\$73.56	\$73.56	Wang Family Trust 07-27-05
305 102 26 00	1.00	SFD	9	1.00	1.00	1.00	\$73.56	\$73.56	Lee Ronald B&Quan M Family Trust 03-10-11
305 102 27 00	1.00	SFD	9	1.00	1.00	1.00	\$73.56	\$73.56	Liu Song&Chanelli Donatella Trs
305 102 28 00	1.00	SFD	9	1.00	1.00	1.00	\$73.56	\$73.56	Yazdani Saeid&Azizi Fariba
305 102 29 00	1.00	SFD	9	1.00	1.00	1.00	\$73.56	\$73.56	Hozhabri Family Trust 11-25-99
305 102 30 00	1.00	SFD	9	1.00	1.00	1.00	\$73.56	\$73.56	Hamelynck Trust 10-09-07
305 102 31 00	1.00	SFD	9	1.00	1.00	1.00	\$73.56	\$73.56	Li Family Trust 11-21-08
305 102 32 00	1.00	SFD	9	1.00	1.00	1.00	\$73.56	\$73.56	Dicks James N
305 102 33 00	1.00	SFD	9	1.00	1.00	1.00	\$73.56	\$73.56	Suh J&S Family Trust 09-19-08
305 102 34 00	1.00	SFD	9	1.00	1.00	1.00	\$73.56	\$73.56	Angel Family Trust 02-18-15
305 102 35 00	1.00	SFD	9	1.00	1.00	1.00	\$73.56	\$73.56	Kitzmler Family Trust 07-24-12
305 102 36 00	1.00	SFD	9	1.00	1.00	1.00	\$73.56	\$73.56	Taylor Larry G&Debbie J Trs

EXHIBIT C - Assessment Roll (Fiscal Year 2017)
Carmel Valley Maintenance Assessment District

Parcel Number	Acres/ Units ⁽¹⁾	Land Use ⁽²⁾	Zone Number	Apportionment Factors		Total EBU's	Unit Cost (\$/EBU)	FY 2017 ⁽⁴⁾ Assessment	Owner Name
				Land Use ⁽²⁾	Benefit ⁽³⁾				
305 102 37 00	1.00	SFD	9	1.00	1.00	1.00	\$73.56	\$73.56	Petty Family Trust 12-20-07
305 102 38 00	1.00	SFD	9	1.00	1.00	1.00	\$73.56	\$73.56	Beladi Sayed H&Shohreh J M
305 102 39 00	1.00	SFD	9	1.00	1.00	1.00	\$73.56	\$73.56	Ossovski Leonid
305 102 40 00	1.00	SFD	9	1.00	1.00	1.00	\$73.56	\$73.56	Ferdman-Szulik Family Trust 04-03-08
305 102 41 00	1.00	SFD	9	1.00	1.00	1.00	\$73.56	\$73.56	Lev Shalom A&Miriam E
305 102 42 00	1.00	SFD	9	1.00	1.00	1.00	\$73.56	\$73.56	Krishnan Trust 05-17-04
305 102 43 00	1.00	SFD	9	1.00	1.00	1.00	\$73.56	\$73.56	Kallenberg Gene A&Lisa J
305 102 44 00	1.00	SFD	9	1.00	1.00	1.00	\$73.56	\$73.56	Krause James M
305 102 45 00	1.00	SFD	9	1.00	1.00	1.00	\$73.56	\$73.56	Carmody James&Edson Laurie D Revocable Trust
305 102 46 00	1.00	SFD	9	1.00	1.00	1.00	\$73.56	\$73.56	Gross Neil&Shoshana Family Trust 08-29-01
305 102 47 00	1.66	OSP	9	0.00	0.30	0.00	\$73.56	\$0.00	Bell Valley Holding Co
305 102 48 00	8.62	OSP	9	0.00	0.30	0.00	\$73.56	\$0.00	Bell Valley Holding Co
305 103 02 00	1.20	OSP	9	0.00	0.30	0.00	\$73.56	\$0.00	Bell Valley Holding Co
305 103 05 00	1.03	OSP	9	0.00	0.30	0.00	\$73.56	\$0.00	Bell Valley Holding Co
305 103 06 00	38.00	MFR	9	0.70	1.00	26.60	\$73.56	\$1,956.70	Longacres At Seabreeze Farms Lp
305 103 07 00	0.18	OSP	9	0.00	0.30	0.00	\$73.56	\$0.00	Longacres At Seabreeze Farms Lp
307 010 12 00	45.00	MFR	1	0.70	1.00	31.50	\$73.56	\$2,317.14	Northern San Diego Housing Commission F H A L
307 010 17 00	5.17	PKD	1	5.00	0.30	7.76	\$73.56	\$570.46	City Of San Diego
307 010 24 00	2.87	FPS	1	15.00	0.60	25.83	\$73.56	\$1,900.04	City Of San Diego
307 010 25 00	3.14	FPS	1	15.00	0.60	28.26	\$73.56	\$2,078.80	City Of San Diego
307 010 27 00	0.99	PKD	1	5.00	0.30	1.49	\$73.56	\$109.24	City Of San Diego
307 010 28 00	3.96	IND	1	15.00	0.60	35.64	\$73.56	\$2,621.68	Kilroy Realty L P
307 010 29 00	0.25	IND	1	15.00	0.60	2.25	\$73.56	\$165.50	Kilroy Realty L P
307 022 04 00	10.02	EPS	1	5.00	0.60	30.06	\$73.56	\$2,211.20	San Dieguito Union High School District
307 022 05 00	2.97	PKD	1	5.00	0.30	4.46	\$73.56	\$327.70	City Of San Diego
307 022 18 00	9.38	PKD	1	5.00	0.30	14.07	\$73.56	\$1,034.98	City Of San Diego
307 022 26 00	3.25	EPS	1	5.00	0.60	9.75	\$73.56	\$717.20	San Dieguito Union High School District
307 022 27 00	0.81	EPS	1	5.00	0.60	2.43	\$73.56	\$178.74	San Dieguito Union High School District
307 022 30 00	6.57	EPS	1	5.00	0.60	19.71	\$73.56	\$1,449.86	San Dieguito Union High School District
307 022 32 01	1.00	CND	1	0.70	1.00	0.70	\$73.56	\$51.48	Shen Mingyan&Sun Jiandong
307 022 32 02	1.00	CND	1	0.70	1.00	0.70	\$73.56	\$51.48	Bunn Jeanette C
307 022 32 03	1.00	CND	1	0.70	1.00	0.70	\$73.56	\$51.48	Barbieri Charles J&Penny A
307 022 32 04	1.00	CND	1	0.70	1.00	0.70	\$73.56	\$51.48	Desouza Troy F
307 022 32 05	1.00	CND	1	0.70	1.00	0.70	\$73.56	\$51.48	Scott Amanda L
307 022 32 06	1.00	CND	1	0.70	1.00	0.70	\$73.56	\$51.48	Frank Alan&Catherine
307 022 32 07	1.00	CND	1	0.70	1.00	0.70	\$73.56	\$51.48	Ramirez Gabriel
307 022 32 08	1.00	CND	1	0.70	1.00	0.70	\$73.56	\$51.48	Elser Natalie M
307 022 32 09	1.00	CND	1	0.70	1.00	0.70	\$73.56	\$51.48	Sharma Gaurav&Jagir Jessica
307 022 32 10	1.00	CND	1	0.70	1.00	0.70	\$73.56	\$51.48	Willis Donald E
307 022 32 11	1.00	CND	1	0.70	1.00	0.70	\$73.56	\$51.48	Hussain Shazli&Jafri Futema
307 022 32 12	1.00	CND	1	0.70	1.00	0.70	\$73.56	\$51.48	Faria Luiz B&Martins Denise S
307 022 32 13	1.00	CND	1	0.70	1.00	0.70	\$73.56	\$51.48	Ouyang Jie&Zhao Xinfang
307 022 32 14	1.00	CND	1	0.70	1.00	0.70	\$73.56	\$51.48	Wolheim Eric A
307 022 32 15	1.00	CND	1	0.70	1.00	0.70	\$73.56	\$51.48	E P W Condo Group L L C
307 022 32 16	1.00	CND	1	0.70	1.00	0.70	\$73.56	\$51.48	Cabral Family Trust 09-29-03
307 022 32 17	1.00	CND	1	0.70	1.00	0.70	\$73.56	\$51.48	Shen Qiao&Xu Qiong
307 022 32 18	1.00	CND	1	0.70	1.00	0.70	\$73.56	\$51.48	Pourmirzaie Kayvon R
307 022 32 19	1.00	CND	1	0.70	1.00	0.70	\$73.56	\$51.48	Gutlapalli Venu M&Neelima N
307 022 32 20	1.00	CND	1	0.70	1.00	0.70	\$73.56	\$51.48	Sarkisyan Gor&Abgaryan Lusine
307 022 32 21	1.00	CND	1	0.70	1.00	0.70	\$73.56	\$51.48	Verona Sivan
307 022 32 22	1.00	CND	1	0.70	1.00	0.70	\$73.56	\$51.48	Wang James
307 022 32 23	1.00	CND	1	0.70	1.00	0.70	\$73.56	\$51.48	Chang Linda
307 022 32 24	1.00	CND	1	0.70	1.00	0.70	\$73.56	\$51.48	Chen Corin T&Merley H
307 022 32 25	1.00	CND	1	0.70	1.00	0.70	\$73.56	\$51.48	Marshall Laurene Revocable Trust 03-31-03
307 022 32 26	1.00	CND	1	0.70	1.00	0.70	\$73.56	\$51.48	Huang Harvey M&Shirley A Revocable Inter Vivos
307 022 32 27	1.00	CND	1	0.70	1.00	0.70	\$73.56	\$51.48	Sidlo Richard&Mina Family Trust 11-15-94
307 022 32 28	1.00	CND	1	0.70	1.00	0.70	\$73.56	\$51.48	Keshavarz-Shokri Ali&Ashktorab Khadjeh

EXHIBIT C - Assessment Roll (Fiscal Year 2017)
Carmel Valley Maintenance Assessment District

Parcel Number	Acres/ Units ⁽¹⁾	Land Use ⁽²⁾	Zone Number	Apportionment Factors		Total EBU's	Unit Cost (\$/EBU)	FY 2017 ⁽⁴⁾ Assessment	Owner Name
				Land Use ⁽²⁾	Benefit ⁽³⁾				
307 022 32 29	1.00	CND	1	0.70	1.00	0.70	\$73.56	\$51.48	Martinez Mario C&Sara R D
307 022 32 30	1.00	CND	1	0.70	1.00	0.70	\$73.56	\$51.48	Winslow Donald J&Elizabeth Y
307 022 32 31	1.00	CND	1	0.70	1.00	0.70	\$73.56	\$51.48	Kuburovich Ana
307 022 32 32	1.00	CND	1	0.70	1.00	0.70	\$73.56	\$51.48	Yao Yong&Guan Jing
307 022 32 33	1.00	CND	1	0.70	1.00	0.70	\$73.56	\$51.48	Gomez Alejandro
307 022 32 34	1.00	CND	1	0.70	1.00	0.70	\$73.56	\$51.48	Beckett&Harper-Beckett Family 2005 Trust
307 022 32 35	1.00	CND	1	0.70	1.00	0.70	\$73.56	\$51.48	Horne Michael J&Wendy E
307 022 32 36	1.00	CND	1	0.70	1.00	0.70	\$73.56	\$51.48	Huynh Trust 03-20-00
307 022 32 37	1.00	CND	1	0.70	1.00	0.70	\$73.56	\$51.48	Firestein David J
307 022 32 38	1.00	CND	1	0.70	1.00	0.70	\$73.56	\$51.48	Moussa Robert
307 022 32 39	1.00	CND	1	0.70	1.00	0.70	\$73.56	\$51.48	Charles Melissa
307 022 32 40	1.00	CND	1	0.70	1.00	0.70	\$73.56	\$51.48	Hwang Jung Joo Trust 10-07-08
307 022 32 41	1.00	CND	1	0.70	1.00	0.70	\$73.56	\$51.48	Farokhi Faryar&Parsayan Elham
307 022 32 42	1.00	CND	1	0.70	1.00	0.70	\$73.56	\$51.48	Velsey Neil P Family Trust 2
307 022 32 43	1.00	CND	1	0.70	1.00	0.70	\$73.56	\$51.48	Ahn Michael&Jennifer
307 022 32 44	1.00	CND	1	0.70	1.00	0.70	\$73.56	\$51.48	Arandjelovic Bojan
307 022 32 45	1.00	CND	1	0.70	1.00	0.70	\$73.56	\$51.48	Peters Kathleen
307 022 32 46	1.00	CND	1	0.70	1.00	0.70	\$73.56	\$51.48	Smith Stuart H&Suzanne A 2002 Trust
307 022 32 47	1.00	CND	1	0.70	1.00	0.70	\$73.56	\$51.48	Mercer Lindsey
307 022 32 48	1.00	CND	1	0.70	1.00	0.70	\$73.56	\$51.48	Bond Catherine
307 022 32 49	1.00	CND	1	0.70	1.00	0.70	\$73.56	\$51.48	Meigs Real Properties Li L P
307 022 32 50	1.00	CND	1	0.70	1.00	0.70	\$73.56	\$51.48	Anfuso Joseph&Jennifer Family Trust 04-10-01
307 022 32 51	1.00	CND	1	0.70	1.00	0.70	\$73.56	\$51.48	Desineni Harikishan
307 022 32 52	1.00	CND	1	0.70	1.00	0.70	\$73.56	\$51.48	Morin Lindsey M Family Trust 04-29-15
307 022 32 53	1.00	CND	1	0.70	1.00	0.70	\$73.56	\$51.48	Prishchepa Family Trust 03-06-08
307 022 32 54	1.00	CND	1	0.70	1.00	0.70	\$73.56	\$51.48	Abumeri Mark
307 022 32 55	1.00	CND	1	0.70	1.00	0.70	\$73.56	\$51.48	Bahrami Parmis
307 022 32 56	1.00	CND	1	0.70	1.00	0.70	\$73.56	\$51.48	Shiah Hsiao-Chiao
307 022 32 57	1.00	CND	1	0.70	1.00	0.70	\$73.56	\$51.48	Andrew Christopher D&Jamie N
307 022 32 58	1.00	CND	1	0.70	1.00	0.70	\$73.56	\$51.48	Phalgune Amit D&Ketki A
307 022 32 59	1.00	CND	1	0.70	1.00	0.70	\$73.56	\$51.48	Hazlehurst Michael&Amy
307 022 32 60	1.00	CND	1	0.70	1.00	0.70	\$73.56	\$51.48	Collingwood Lindsay
307 022 32 61	1.00	CND	1	0.70	1.00	0.70	\$73.56	\$51.48	Lamba Babla
307 022 32 62	1.00	CND	1	0.70	1.00	0.70	\$73.56	\$51.48	Tuan Clara
307 022 32 63	1.00	CND	1	0.70	1.00	0.70	\$73.56	\$51.48	Garza Doaninh
307 022 32 64	1.00	CND	1	0.70	1.00	0.70	\$73.56	\$51.48	Orban Melissa
307 022 32 65	1.00	CND	1	0.70	1.00	0.70	\$73.56	\$51.48	Bileckyj Family Revocable Living Trust 02-04-94
307 022 32 66	1.00	CND	1	0.70	1.00	0.70	\$73.56	\$51.48	Tang Xinyi
307 022 32 67	1.00	CND	1	0.70	1.00	0.70	\$73.56	\$51.48	Su Jeffery&An Yahui
307 022 32 68	1.00	CND	1	0.70	1.00	0.70	\$73.56	\$51.48	Lien Victor Jie&Hsu Tien-Yiao
307 022 33 01	1.00	CND	1	0.70	1.00	0.70	\$73.56	\$51.48	Waggoner Jesse L&Marie M
307 022 33 02	1.00	CND	1	0.70	1.00	0.70	\$73.56	\$51.48	Walderhaug Milena D Tr
307 022 33 03	1.00	CND	1	0.70	1.00	0.70	\$73.56	\$51.48	Bodenhamer Family Trust 08-10-93
307 022 33 04	1.00	CND	1	0.70	1.00	0.70	\$73.56	\$51.48	Field Barbara Revocable Trust 03-03-11
307 022 33 05	1.00	CND	1	0.70	1.00	0.70	\$73.56	\$51.48	Tantoco Carolyn
307 022 33 06	1.00	CND	1	0.70	1.00	0.70	\$73.56	\$51.48	Sarraf Hersel&Elysee S
307 022 33 07	1.00	CND	1	0.70	1.00	0.70	\$73.56	\$51.48	Tsushima Patrick
307 022 33 08	1.00	CND	1	0.70	1.00	0.70	\$73.56	\$51.48	Doudar Family Trust 06-07-02
307 022 33 09	1.00	CND	1	0.70	1.00	0.70	\$73.56	\$51.48	Gutlapalli Venu&Neelima N
307 022 33 10	1.00	CND	1	0.70	1.00	0.70	\$73.56	\$51.48	Tindall Family Trust
307 022 33 11	1.00	CND	1	0.70	1.00	0.70	\$73.56	\$51.48	Jillissen Jan-Carlo
307 022 33 12	1.00	CND	1	0.70	1.00	0.70	\$73.56	\$51.48	Clifton Jill
307 022 33 13	1.00	CND	1	0.70	1.00	0.70	\$73.56	\$51.48	Schulman Barbara R Revocable Living Trust 01-07
307 022 33 14	1.00	CND	1	0.70	1.00	0.70	\$73.56	\$51.48	Mao Zhirong&Xu Yuejing
307 022 33 15	1.00	CND	1	0.70	1.00	0.70	\$73.56	\$51.48	Saljoghei Elyas&Rahmani Mitra
307 022 33 16	1.00	CND	1	0.70	1.00	0.70	\$73.56	\$51.48	Hwang Young OK Living Trust 09-02-09
307 022 33 17	1.00	CND	1	0.70	1.00	0.70	\$73.56	\$51.48	Fang Shiao-Yan

EXHIBIT C - Assessment Roll (Fiscal Year 2017)
Carmel Valley Maintenance Assessment District

Parcel Number	Acres/ Units ⁽¹⁾	Land Use ⁽²⁾	Zone Number	Apportionment Factors		Total EBU's	Unit Cost (\$/EBU)	FY 2017 ⁽⁴⁾ Assessment	Owner Name
				Land Use ⁽²⁾	Benefit ⁽³⁾				
307 022 33 18	1.00	CND	1	0.70	1.00	0.70	\$73.56	\$51.48	Huang Qi
307 022 33 19	1.00	CND	1	0.70	1.00	0.70	\$73.56	\$51.48	Johns Michael A
307 022 33 20	1.00	CND	1	0.70	1.00	0.70	\$73.56	\$51.48	Rong Wei&Yang Jing
307 022 33 21	1.00	CND	1	0.70	1.00	0.70	\$73.56	\$51.48	Kane Saul M&Anna-Marie
307 022 33 22	1.00	CND	1	0.70	1.00	0.70	\$73.56	\$51.48	Murugappan Murugappan&Lavanya
307 022 33 23	1.00	CND	1	0.70	1.00	0.70	\$73.56	\$51.48	Li Yunhong&Zhou Jie
307 022 33 24	1.00	CND	1	0.70	1.00	0.70	\$73.56	\$51.48	Holmes-Hall Pamela R
307 022 33 25	1.00	CND	1	0.70	1.00	0.70	\$73.56	\$51.48	Clausen Beth A
307 022 33 26	1.00	CND	1	0.70	1.00	0.70	\$73.56	\$51.48	Kim Joeann C
307 022 33 27	1.00	CND	1	0.70	1.00	0.70	\$73.56	\$51.48	Abulhosn Afaf S
307 022 33 28	1.00	CND	1	0.70	1.00	0.70	\$73.56	\$51.48	Tang Anthony&Liu
307 022 33 29	1.00	CND	1	0.70	1.00	0.70	\$73.56	\$51.48	Schaub Michael J
307 022 33 30	1.00	CND	1	0.70	1.00	0.70	\$73.56	\$51.48	Marcelino Bradley
307 022 33 31	1.00	CND	1	0.70	1.00	0.70	\$73.56	\$51.48	Marcon Gregory D&Cindy L
307 022 33 32	1.00	CND	1	0.70	1.00	0.70	\$73.56	\$51.48	Lin Wei-Ting&Huang Ching-Ting
307 022 33 33	1.00	CND	1	0.70	1.00	0.70	\$73.56	\$51.48	Razo Henry M
307 022 33 34	1.00	CND	1	0.70	1.00	0.70	\$73.56	\$51.48	Crissman Jeffrey M&Diambri-Crissman Karen
307 022 33 35	1.00	CND	1	0.70	1.00	0.70	\$73.56	\$51.48	Schultze-Berkebile Family Revocable Trust 11-27-
307 022 33 36	1.00	CND	1	0.70	1.00	0.70	\$73.56	\$51.48	Vasandani Angela M Trust 02-01-12
307 022 33 37	1.00	CND	1	0.70	1.00	0.70	\$73.56	\$51.48	Sage Melissa L
307 022 33 38	1.00	CND	1	0.70	1.00	0.70	\$73.56	\$51.48	Lu Stephanie Revocable Living Trust 12-09-14
307 022 33 39	1.00	CND	1	0.70	1.00	0.70	\$73.56	\$51.48	Mullins Angela T
307 022 33 40	1.00	CND	1	0.70	1.00	0.70	\$73.56	\$51.48	Iler Marika S
307 022 33 41	1.00	CND	1	0.70	1.00	0.70	\$73.56	\$51.48	Ahn Michael&Jennifer
307 022 33 42	1.00	CND	1	0.70	1.00	0.70	\$73.56	\$51.48	Reyes Lamberto R
307 022 33 43	1.00	CND	1	0.70	1.00	0.70	\$73.56	\$51.48	Melnyk Peter
307 022 33 44	1.00	CND	1	0.70	1.00	0.70	\$73.56	\$51.48	Chang Wei-Hsin
307 022 33 45	1.00	CND	1	0.70	1.00	0.70	\$73.56	\$51.48	Golpour Shirin
307 022 33 46	1.00	CND	1	0.70	1.00	0.70	\$73.56	\$51.48	Shannahan Aaron
307 022 33 47	1.00	CND	1	0.70	1.00	0.70	\$73.56	\$51.48	May Kenneth Revocable Trust
307 022 33 48	1.00	CND	1	0.70	1.00	0.70	\$73.56	\$51.48	Bonano Russell G Trust 06-26-07
307 022 33 49	1.00	CND	1	0.70	1.00	0.70	\$73.56	\$51.48	Yuhas Stephen M
307 022 33 50	1.00	CND	1	0.70	1.00	0.70	\$73.56	\$51.48	Thacher-Kuruoglu Revocable Trust 10-18-96
307 022 33 51	1.00	CND	1	0.70	1.00	0.70	\$73.56	\$51.48	Stepensky Living Trust 09-09-98
307 022 33 52	1.00	CND	1	0.70	1.00	0.70	\$73.56	\$51.48	Ishigami Tatsuya
307 022 33 53	1.00	CND	1	0.70	1.00	0.70	\$73.56	\$51.48	Anderson Richard&Margaret Revocable 2015 Trus
307 022 33 54	1.00	CND	1	0.70	1.00	0.70	\$73.56	\$51.48	Keshavan Anil V
307 022 33 55	1.00	CND	1	0.70	1.00	0.70	\$73.56	\$51.48	Ribeiro Paulo G
307 022 33 56	1.00	CND	1	0.70	1.00	0.70	\$73.56	\$51.48	Lan Yie&Liang Ying
307 022 33 57	1.00	CND	1	0.70	1.00	0.70	\$73.56	\$51.48	Lim Lian
307 022 33 58	1.00	CND	1	0.70	1.00	0.70	\$73.56	\$51.48	Dong Yuandan&Li Han
307 022 33 59	1.00	CND	1	0.70	1.00	0.70	\$73.56	\$51.48	Truman 2013 S C 3 Title Trust
307 022 33 60	1.00	CND	1	0.70	1.00	0.70	\$73.56	\$51.48	Laclaire Charles K
307 022 33 61	1.00	CND	1	0.70	1.00	0.70	\$73.56	\$51.48	Dasnurkar Sachin D&Rae S
307 022 33 62	1.00	CND	1	0.70	1.00	0.70	\$73.56	\$51.48	Lin Shih Fan
307 022 33 63	1.00	CND	1	0.70	1.00	0.70	\$73.56	\$51.48	Fowler Milo J
307 022 33 64	1.00	CND	1	0.70	1.00	0.70	\$73.56	\$51.48	Farry Damian
307 022 33 65	1.00	CND	1	0.70	1.00	0.70	\$73.56	\$51.48	Costigan Colleen C
307 022 33 66	1.00	CND	1	0.70	1.00	0.70	\$73.56	\$51.48	Pishdad Bardia&Hamraz Leila
307 022 34 01	1.00	CND	1	0.70	1.00	0.70	\$73.56	\$51.48	Ossa Maria
307 022 34 02	1.00	CND	1	0.70	1.00	0.70	\$73.56	\$51.48	Forghani Kamran
307 022 34 03	1.00	CND	1	0.70	1.00	0.70	\$73.56	\$51.48	Narucki Jeffrey B
307 022 34 04	1.00	CND	1	0.70	1.00	0.70	\$73.56	\$51.48	Sullivan Scott E&Paula L
307 022 34 05	1.00	CND	1	0.70	1.00	0.70	\$73.56	\$51.48	Desouza Lance M
307 022 34 06	1.00	CND	1	0.70	1.00	0.70	\$73.56	\$51.48	Asriyants Yelena
307 022 34 07	1.00	CND	1	0.70	1.00	0.70	\$73.56	\$51.48	Trucco Horacio A
307 022 34 08	1.00	CND	1	0.70	1.00	0.70	\$73.56	\$51.48	Jiang Wei&Wang Qing Mei

EXHIBIT C - Assessment Roll (Fiscal Year 2017)
Carmel Valley Maintenance Assessment District

Parcel Number	Acres/ Units ⁽¹⁾	Land Use ⁽²⁾	Zone Number	Apportionment Factors		Total EBU's	Unit Cost (\$/EBU)	FY 2017 ⁽⁴⁾ Assessment	Owner Name
				Land Use ⁽²⁾	Benefit ⁽³⁾				
307 022 34 09	1.00	CND	1	0.70	1.00	0.70	\$73.56	\$51.48	Kubli Erika I
307 022 34 10	1.00	CND	1	0.70	1.00	0.70	\$73.56	\$51.48	Jain Manan
307 022 34 11	1.00	CND	1	0.70	1.00	0.70	\$73.56	\$51.48	Cheung Michelle M
307 022 34 12	1.00	CND	1	0.70	1.00	0.70	\$73.56	\$51.48	Mitchell Roger V&Leilani S Revocable 2015 Trust
307 022 34 13	1.00	CND	1	0.70	1.00	0.70	\$73.56	\$51.48	Tarsa Leila
307 022 34 14	1.00	CND	1	0.70	1.00	0.70	\$73.56	\$51.48	Sun Baican&Luo Yan
307 022 34 15	1.00	CND	1	0.70	1.00	0.70	\$73.56	\$51.48	Nguyen Daniel Duy
307 022 34 16	1.00	CND	1	0.70	1.00	0.70	\$73.56	\$51.48	Glenn Donnie
307 022 34 17	1.00	CND	1	0.70	1.00	0.70	\$73.56	\$51.48	Hong Li-Hsiang
307 022 34 18	1.00	CND	1	0.70	1.00	0.70	\$73.56	\$51.48	Sutherland M A 2014 Trust 09-28-14
307 022 34 19	1.00	CND	1	0.70	1.00	0.70	\$73.56	\$51.48	Petrell Parker
307 022 34 20	1.00	CND	1	0.70	1.00	0.70	\$73.56	\$51.48	Davidson Robert&Suzanne
307 022 34 21	1.00	CND	1	0.70	1.00	0.70	\$73.56	\$51.48	Ashton Ryan M
307 022 34 22	1.00	CND	1	0.70	1.00	0.70	\$73.56	\$51.48	Zhang Jay&Lu Haiying
307 022 34 23	1.00	CND	1	0.70	1.00	0.70	\$73.56	\$51.48	Drose Clara Trust 09-06-90
307 022 34 24	1.00	CND	1	0.70	1.00	0.70	\$73.56	\$51.48	Desineni Harikishan
307 022 34 25	1.00	CND	1	0.70	1.00	0.70	\$73.56	\$51.48	Mahdavi Ali R&Badie Hedieh
307 022 34 26	1.00	CND	1	0.70	1.00	0.70	\$73.56	\$51.48	Cassis Cassie N Separate Property Trust 06-08-09
307 022 34 27	1.00	CND	1	0.70	1.00	0.70	\$73.56	\$51.48	Moon Gyu Sik
307 022 34 28	1.00	CND	1	0.70	1.00	0.70	\$73.56	\$51.48	Gowda Yateesh S&Gowdar Pratima
307 022 34 29	1.00	CND	1	0.70	1.00	0.70	\$73.56	\$51.48	Nam Wooseok
307 022 34 30	1.00	CND	1	0.70	1.00	0.70	\$73.56	\$51.48	Wang Mark L Y&Chau Lillian
307 022 34 31	1.00	CND	1	0.70	1.00	0.70	\$73.56	\$51.48	Flynn Claudia
307 022 34 32	1.00	CND	1	0.70	1.00	0.70	\$73.56	\$51.48	Wang Xin&Li Chun
307 022 34 33	1.00	CND	1	0.70	1.00	0.70	\$73.56	\$51.48	Pham Gem&Christine Revocable Trust 12-28-01
307 022 34 34	1.00	CND	1	0.70	1.00	0.70	\$73.56	\$51.48	Krieger T Family Trust 02-27-12
307 022 34 35	1.00	CND	1	0.70	1.00	0.70	\$73.56	\$51.48	Cheung Wilson K
307 022 34 36	1.00	CND	1	0.70	1.00	0.70	\$73.56	\$51.48	Liff VItaly&Asya
307 022 34 37	1.00	CND	1	0.70	1.00	0.70	\$73.56	\$51.48	Crawford Shelby D
307 022 34 38	1.00	CND	1	0.70	1.00	0.70	\$73.56	\$51.48	Schweigert Family Trust 01-05-06
307 022 34 39	1.00	CND	1	0.70	1.00	0.70	\$73.56	\$51.48	Dasnurkar Sachin D&Rae S
307 022 34 40	1.00	CND	1	0.70	1.00	0.70	\$73.56	\$51.48	Marchesani David R
307 022 34 41	1.00	CND	1	0.70	1.00	0.70	\$73.56	\$51.48	Glenn Properties L L C
307 022 34 42	1.00	CND	1	0.70	1.00	0.70	\$73.56	\$51.48	Moniz Danielle
307 022 34 43	1.00	CND	1	0.70	1.00	0.70	\$73.56	\$51.48	Scano Bernadette M
307 022 34 44	1.00	CND	1	0.70	1.00	0.70	\$73.56	\$51.48	Meng Ellen Family Trust 12-20-12
307 022 34 45	1.00	CND	1	0.70	1.00	0.70	\$73.56	\$51.48	Khattar Shammi&Khosla Abha
307 022 34 46	1.00	CND	1	0.70	1.00	0.70	\$73.56	\$51.48	Sipe Barbara S Revocable Trust 09-17-99
307 022 34 47	1.00	CND	1	0.70	1.00	0.70	\$73.56	\$51.48	Mcneill Trevor&Sarah L
307 022 34 48	1.00	CND	1	0.70	1.00	0.70	\$73.56	\$51.48	Fratello Bryan P
307 022 34 49	1.00	CND	1	0.70	1.00	0.70	\$73.56	\$51.48	Champlin Stanley R
307 022 34 50	1.00	CND	1	0.70	1.00	0.70	\$73.56	\$51.48	Doherty Marianne R Trust 08-18-03
307 022 34 51	1.00	CND	1	0.70	1.00	0.70	\$73.56	\$51.48	Shamshiri Hossein
307 022 34 52	1.00	CND	1	0.70	1.00	0.70	\$73.56	\$51.48	Liu Jiewen
307 022 34 53	1.00	CND	1	0.70	1.00	0.70	\$73.56	\$51.48	Manchel Bruce&Janine
307 022 34 54	1.00	CND	1	0.70	1.00	0.70	\$73.56	\$51.48	Sukhija Kashish
307 022 34 55	1.00	CND	1	0.70	1.00	0.70	\$73.56	\$51.48	Hale Joanna C
307 022 34 56	1.00	CND	1	0.70	1.00	0.70	\$73.56	\$51.48	Saluta-Pandes Family Trust 01-20-14
307 022 34 57	1.00	CND	1	0.70	1.00	0.70	\$73.56	\$51.48	Vaisberg Roman
307 022 34 58	1.00	CND	1	0.70	1.00	0.70	\$73.56	\$51.48	Wan Fan Fei Family Trust 02-28-12
307 022 34 59	1.00	CND	1	0.70	1.00	0.70	\$73.56	\$51.48	Shammasova Svetlana
307 022 34 60	1.00	CND	1	0.70	1.00	0.70	\$73.56	\$51.48	Pardo Francesca Family Trust 01-15-13
307 022 34 61	1.00	CND	1	0.70	1.00	0.70	\$73.56	\$51.48	Limos Lynda P
307 022 34 62	1.00	CND	1	0.70	1.00	0.70	\$73.56	\$51.48	Lim Lian
307 022 34 63	1.00	CND	1	0.70	1.00	0.70	\$73.56	\$51.48	Gutlapalli Venu&Abburu Nagadurga
307 022 34 64	1.00	CND	1	0.70	1.00	0.70	\$73.56	\$51.48	Li Hao
307 022 34 65	1.00	CND	1	0.70	1.00	0.70	\$73.56	\$51.48	Firoiu Daniel&Mirela D

EXHIBIT C - Assessment Roll (Fiscal Year 2017)
Carmel Valley Maintenance Assessment District

Parcel Number	Acres/ Units ⁽¹⁾	Land Use ⁽²⁾	Zone Number	Apportionment Factors		Total EBU's	Unit Cost (\$/EBU)	FY 2017 ⁽⁴⁾ Assessment	Owner Name
				Land Use ⁽²⁾	Benefit ⁽³⁾				
307 022 34 66	1.00	CND	1	0.70	1.00	0.70	\$73.56	\$51.48	Wheitz Sharone
307 022 36 01	1.00	CND	1	0.70	1.00	0.70	\$73.56	\$51.48	Cohen Enrique
307 022 36 02	1.00	CND	1	0.70	1.00	0.70	\$73.56	\$51.48	Hedlund Peter B&Linda K
307 022 36 03	1.00	CND	1	0.70	1.00	0.70	\$73.56	\$51.48	Decarvalho Ana L
307 022 36 04	1.00	CND	1	0.70	1.00	0.70	\$73.56	\$51.48	Mahamani Pavithra
307 022 36 05	1.00	CND	1	0.70	1.00	0.70	\$73.56	\$51.48	Choy Eddie L T&Jane A T
307 022 36 06	1.00	CND	1	0.70	1.00	0.70	\$73.56	\$51.48	Shafiei Ardeshir&Cheraghali Maliheh
307 022 36 07	1.00	CND	1	0.70	1.00	0.70	\$73.56	\$51.48	Huang Wenli
307 022 36 08	1.00	CND	1	0.70	1.00	0.70	\$73.56	\$51.48	Chen Rita
307 022 36 09	1.00	CND	1	0.70	1.00	0.70	\$73.56	\$51.48	Wang Erjian&Fan Jin
307 022 36 10	1.00	CND	1	0.70	1.00	0.70	\$73.56	\$51.48	Biddle Zachary M&Dai Qian
307 022 36 11	1.00	CND	1	0.70	1.00	0.70	\$73.56	\$51.48	Shen Yuying
307 022 36 12	1.00	CND	1	0.70	1.00	0.70	\$73.56	\$51.48	Park Jang Won Wayne&Lee Jee Eun
307 022 36 13	1.00	CND	1	0.70	1.00	0.70	\$73.56	\$51.48	Chung Lan Duy
307 022 36 14	1.00	CND	1	0.70	1.00	0.70	\$73.56	\$51.48	Lee David
307 022 36 15	1.00	CND	1	0.70	1.00	0.70	\$73.56	\$51.48	Huang Chun Teng
307 022 36 16	1.00	CND	1	0.70	1.00	0.70	\$73.56	\$51.48	Tang Yiwen
307 022 36 17	1.00	CND	1	0.70	1.00	0.70	\$73.56	\$51.48	Hsu Che-Hsiung&Wang Cheng-Chi
307 022 36 18	1.00	CND	1	0.70	1.00	0.70	\$73.56	\$51.48	Straus Brandon B&Stacy R
307 022 36 19	1.00	CND	1	0.70	1.00	0.70	\$73.56	\$51.48	Nudelman Boris&Rozalya Family Trust 05-16-03
307 022 36 20	1.00	CND	1	0.70	1.00	0.70	\$73.56	\$51.48	Farmer Family Trust 07-22-02
307 022 36 21	1.00	CND	1	0.70	1.00	0.70	\$73.56	\$51.48	Ngo Pauline
307 022 36 22	1.00	CND	1	0.70	1.00	0.70	\$73.56	\$51.48	Hanna Lauren
307 022 36 23	1.00	CND	1	0.70	1.00	0.70	\$73.56	\$51.48	Gleeson Kelly
307 022 36 24	1.00	CND	1	0.70	1.00	0.70	\$73.56	\$51.48	Clark Vicki
307 022 36 25	1.00	CND	1	0.70	1.00	0.70	\$73.56	\$51.48	Chao Cindy Hui-Cheung
307 022 36 26	1.00	CND	1	0.70	1.00	0.70	\$73.56	\$51.48	Kalenka Family Trust 05-01-14
307 022 36 27	1.00	CND	1	0.70	1.00	0.70	\$73.56	\$51.48	Wu Bainan&Liu Dan
307 022 36 28	1.00	CND	1	0.70	1.00	0.70	\$73.56	\$51.48	Pan Pengkai&Lai Xiaohang
307 022 36 29	1.00	CND	1	0.70	1.00	0.70	\$73.56	\$51.48	Sparks Living Trust 03-05-04
307 022 36 30	1.00	CND	1	0.70	1.00	0.70	\$73.56	\$51.48	Hund Robert M
307 022 36 31	1.00	CND	1	0.70	1.00	0.70	\$73.56	\$51.48	Mao Ronald Xuzhuang&Lee Peifan Living Trust 07-22-02
307 022 36 32	1.00	CND	1	0.70	1.00	0.70	\$73.56	\$51.48	Ratelle Raymond M&Catherine
307 022 36 33	1.00	CND	1	0.70	1.00	0.70	\$73.56	\$51.48	Qian Yue&Jiang Xiaohong
307 022 36 34	1.00	CND	1	0.70	1.00	0.70	\$73.56	\$51.48	Bai Ying&Fan Yan
307 022 36 35	1.00	CND	1	0.70	1.00	0.70	\$73.56	\$51.48	Wang Nannan
307 022 36 36	1.00	CND	1	0.70	1.00	0.70	\$73.56	\$51.48	Yang Xichen
307 022 36 37	1.00	CND	1	0.70	1.00	0.70	\$73.56	\$51.48	Wang Pu
307 022 36 38	1.00	CND	1	0.70	1.00	0.70	\$73.56	\$51.48	Kim Edward M&Yoonkyung
307 022 36 39	1.00	CND	1	0.70	1.00	0.70	\$73.56	\$51.48	Xie Grace J Trust 10-17-12
307 022 36 40	1.00	CND	1	0.70	1.00	0.70	\$73.56	\$51.48	Jabara Michael&Sheena 2015 Family Trust 11-06-13
307 022 36 41	1.00	CND	1	0.70	1.00	0.70	\$73.56	\$51.48	Boucher Theresa
307 022 36 42	1.00	CND	1	0.70	1.00	0.70	\$73.56	\$51.48	Suleymanov Daniel&Skvortsova Vilena
307 022 36 43	1.00	CND	1	0.70	1.00	0.70	\$73.56	\$51.48	Nagesh Amit&Ghosh Smita
307 022 36 44	1.00	CND	1	0.70	1.00	0.70	\$73.56	\$51.48	Balsano Lorenzo
307 022 36 45	1.00	CND	1	0.70	1.00	0.70	\$73.56	\$51.48	Shamshiri Hossein
307 022 36 46	1.00	CND	1	0.70	1.00	0.70	\$73.56	\$51.48	Le Liem Thanh&Tran Erin Kim Revocable Living Trust 08-13-05
307 022 36 47	1.00	CND	1	0.70	1.00	0.70	\$73.56	\$51.48	Teruya Aric K&Karen L
307 022 36 48	1.00	CND	1	0.70	1.00	0.70	\$73.56	\$51.48	Chirapu Srinivas R&Sandhya
307 022 36 49	1.00	CND	1	0.70	1.00	0.70	\$73.56	\$51.48	Seshan Family Trust 10-25-12
307 022 36 50	1.00	CND	1	0.70	1.00	0.70	\$73.56	\$51.48	Hill Angelina C
307 022 36 51	1.00	CND	1	0.70	1.00	0.70	\$73.56	\$51.48	Nudelman Boris&Rozalya Family Trust 05-16-03
307 022 36 52	1.00	CND	1	0.70	1.00	0.70	\$73.56	\$51.48	Liu Family Trust 08-13-05
307 022 36 53	1.00	CND	1	0.70	1.00	0.70	\$73.56	\$51.48	Doppelt Roy M&Rosemarie R
307 022 36 54	1.00	CND	1	0.70	1.00	0.70	\$73.56	\$51.48	Krishnan Ram&Iyer Rekha
307 022 36 55	1.00	CND	1	0.70	1.00	0.70	\$73.56	\$51.48	Abramov Joseph&Polina
307 022 36 56	1.00	CND	1	0.70	1.00	0.70	\$73.56	\$51.48	Sanfam L L L P

EXHIBIT C - Assessment Roll (Fiscal Year 2017)
Carmel Valley Maintenance Assessment District

Parcel Number	Acres/ Units ⁽¹⁾	Land Use ⁽²⁾	Zone Number	Apportionment Factors		Total EBU's	Unit Cost (\$/EBU)	FY 2017 ⁽⁴⁾ Assessment	Owner Name
				Land Use ⁽²⁾	Benefit ⁽³⁾				
307 022 36 57	1.00	CND	1	0.70	1.00	0.70	\$73.56	\$51.48	Folkman Michael J Separate Property Trust 09-21
307 022 36 58	1.00	CND	1	0.70	1.00	0.70	\$73.56	\$51.48	Chait David L
307 022 36 59	1.00	CND	1	0.70	1.00	0.70	\$73.56	\$51.48	Shiotsu Yukimasa&Yumi
307 022 36 60	1.00	CND	1	0.70	1.00	0.70	\$73.56	\$51.48	Lichtenstein Karina Revocable Trust
307 022 36 61	1.00	CND	1	0.70	1.00	0.70	\$73.56	\$51.48	S P D S Inc
307 022 36 62	1.00	CND	1	0.70	1.00	0.70	\$73.56	\$51.48	Ayer Nikhil&Naik Shreyaswati
307 022 36 63	1.00	CND	1	0.70	1.00	0.70	\$73.56	\$51.48	Vandyk Danielle M
307 022 36 64	1.00	CND	1	0.70	1.00	0.70	\$73.56	\$51.48	Y S P Y Trust 06-09-14
307 022 36 65	1.00	CND	1	0.70	1.00	0.70	\$73.56	\$51.48	Gabourie Lisa M
307 022 36 66	1.00	CND	1	0.70	1.00	0.70	\$73.56	\$51.48	Inamati Pradeep B
307 022 36 67	1.00	CND	1	0.70	1.00	0.70	\$73.56	\$51.48	Dailey Justin
307 022 36 68	1.00	CND	1	0.70	1.00	0.70	\$73.56	\$51.48	Zhang Hongmei
307 022 36 69	1.00	CND	1	0.70	1.00	0.70	\$73.56	\$51.48	Chen Jiangchuan&Yin Xianfeng
307 022 36 70	1.00	CND	1	0.70	1.00	0.70	\$73.56	\$51.48	Dumai Family Trust 05-18-15
307 022 36 71	1.00	CND	1	0.70	1.00	0.70	\$73.56	\$51.48	Scharpf Lydia
307 022 36 72	1.00	CND	1	0.70	1.00	0.70	\$73.56	\$51.48	Arnesen Carl A&Yong H
307 022 36 73	1.00	CND	1	0.70	1.00	0.70	\$73.56	\$51.48	Cicuttini Paola V
307 022 36 74	1.00	CND	1	0.70	1.00	0.70	\$73.56	\$51.48	Cho Jun Hyok&Lee Jeeyoung
307 022 36 75	1.00	CND	1	0.70	1.00	0.70	\$73.56	\$51.48	Jin Xing
307 022 36 76	1.00	CND	1	0.70	1.00	0.70	\$73.56	\$51.48	Luck Raymond&Ngar L
307 022 36 77	1.00	CND	1	0.70	1.00	0.70	\$73.56	\$51.48	Wang Si&Hu Jinghua
307 022 36 78	1.00	CND	1	0.70	1.00	0.70	\$73.56	\$51.48	Yazar Tolga&Serpil
307 022 36 79	1.00	CND	1	0.70	1.00	0.70	\$73.56	\$51.48	Comrie Keith
307 022 36 80	1.00	CND	1	0.70	1.00	0.70	\$73.56	\$51.48	Hu Jianping&Song Jing
307 022 36 81	1.00	CND	1	0.70	1.00	0.70	\$73.56	\$51.48	Dobrev George K&Rie
307 022 36 82	1.00	CND	1	0.70	1.00	0.70	\$73.56	\$51.48	Bias Matthew D&Christine M
307 022 36 83	1.00	CND	1	0.70	1.00	0.70	\$73.56	\$51.48	Ni Wentao&Wang Juan
307 022 36 84	1.00	CND	1	0.70	1.00	0.70	\$73.56	\$51.48	Chen Jun
307 022 37 01	1.00	CND	1	0.70	1.00	0.70	\$73.56	\$51.48	Gupta Sudhendra K&Preeti P
307 022 37 02	1.00	CND	1	0.70	1.00	0.70	\$73.56	\$51.48	Cochran Sean
307 022 37 03	1.00	CND	1	0.70	1.00	0.70	\$73.56	\$51.48	Thomsen Nicole
307 022 37 04	1.00	CND	1	0.70	1.00	0.70	\$73.56	\$51.48	Li Heping&Wang Liying
307 022 37 05	1.00	CND	1	0.70	1.00	0.70	\$73.56	\$51.48	Arcilla Family Trust
307 022 37 06	1.00	CND	1	0.70	1.00	0.70	\$73.56	\$51.48	Smith Dane&Nicole Revocable Living Trust 06-29
307 022 37 07	1.00	CND	1	0.70	1.00	0.70	\$73.56	\$51.48	Gerhardt Marc A&Jennifer S Revocable Trust
307 022 37 08	1.00	CND	1	0.70	1.00	0.70	\$73.56	\$51.48	Zicha Donna C
307 022 37 09	1.00	CND	1	0.70	1.00	0.70	\$73.56	\$51.48	Rayes Destin G Trust 10-03-14
307 022 37 10	1.00	CND	1	0.70	1.00	0.70	\$73.56	\$51.48	Lafauci Richard
307 022 37 11	1.00	CND	1	0.70	1.00	0.70	\$73.56	\$51.48	Hong Suk Ju
307 022 37 12	1.00	CND	1	0.70	1.00	0.70	\$73.56	\$51.48	Mcmurtry Jason L&Larkin Michelle M
307 022 37 13	1.00	CND	1	0.70	1.00	0.70	\$73.56	\$51.48	Crisman Family Trust 12-21-90
307 022 37 14	1.00	CND	1	0.70	1.00	0.70	\$73.56	\$51.48	Lu Lizhen&Li Jianjun
307 022 37 15	1.00	CND	1	0.70	1.00	0.70	\$73.56	\$51.48	Cao Yangchen&Feng Luxi
307 022 37 16	1.00	CND	1	0.70	1.00	0.70	\$73.56	\$51.48	Mizrahi Efraim
307 022 37 17	1.00	CND	1	0.70	1.00	0.70	\$73.56	\$51.48	Glinka Marcin
307 022 37 18	1.00	CND	1	0.70	1.00	0.70	\$73.56	\$51.48	Barron Stacey A
307 022 37 19	1.00	CND	1	0.70	1.00	0.70	\$73.56	\$51.48	Morgan Family Living Trust 02-14-08
307 022 37 20	1.00	CND	1	0.70	1.00	0.70	\$73.56	\$51.48	Bacich Joseph E&Bacichi Cindy M
307 022 37 21	1.00	CND	1	0.70	1.00	0.70	\$73.56	\$51.48	Son Dong Hwa&Park Young Hee
307 022 37 22	1.00	CND	1	0.70	1.00	0.70	\$73.56	\$51.48	Love Robert W&Kathleen M
307 022 37 23	1.00	CND	1	0.70	1.00	0.70	\$73.56	\$51.48	Chan Wai-Kwan&Geh Huah
307 022 37 24	1.00	CND	1	0.70	1.00	0.70	\$73.56	\$51.48	Dryden Oaks Llc
307 022 37 25	1.00	CND	1	0.70	1.00	0.70	\$73.56	\$51.48	Hill Steven J
307 022 37 26	1.00	CND	1	0.70	1.00	0.70	\$73.56	\$51.48	Ngo Jonathan&Au Rebecca
307 022 37 27	1.00	CND	1	0.70	1.00	0.70	\$73.56	\$51.48	Davis Thomas A&Patricia R
307 022 37 28	1.00	CND	1	0.70	1.00	0.70	\$73.56	\$51.48	Crocker Christopher J&Kristin
307 022 37 29	1.00	CND	1	0.70	1.00	0.70	\$73.56	\$51.48	Smith Dane&Young Sup Nicole

EXHIBIT C - Assessment Roll (Fiscal Year 2017)
Carmel Valley Maintenance Assessment District

Parcel Number	Acres/ Units ⁽¹⁾	Land Use ⁽²⁾	Zone Number	Apportionment Factors		Total EBU's	Unit Cost (\$/EBU)	FY 2017 ⁽⁴⁾ Assessment	Owner Name
				Land Use ⁽²⁾	Benefit ⁽³⁾				
307 022 37 30	1.00	CND	1	0.70	1.00	0.70	\$73.56	\$51.48	Staley Family Trust 07-15-05
307 022 37 31	1.00	CND	1	0.70	1.00	0.70	\$73.56	\$51.48	Maughan Marisa M
307 022 37 32	1.00	CND	1	0.70	1.00	0.70	\$73.56	\$51.48	Chang Li-Chiin&Hsiao Pao-Chu Revocable Trust C
307 022 37 33	1.00	CND	1	0.70	1.00	0.70	\$73.56	\$51.48	Yee Jonathan G&Wilda C
307 022 37 34	1.00	CND	1	0.70	1.00	0.70	\$73.56	\$51.48	Carmel Heights L P
307 022 37 35	1.00	CND	1	0.70	1.00	0.70	\$73.56	\$51.48	Hariri Shahram
307 022 37 36	1.00	CND	1	0.70	1.00	0.70	\$73.56	\$51.48	Elihu Shiva
307 022 37 37	1.00	CND	1	0.70	1.00	0.70	\$73.56	\$51.48	Carmel Heights L P
307 022 37 38	1.00	CND	1	0.70	1.00	0.70	\$73.56	\$51.48	Rosness Melissa M
307 022 37 39	1.00	CND	1	0.70	1.00	0.70	\$73.56	\$51.48	Carmel Heights L P
307 022 37 40	1.00	CND	1	0.70	1.00	0.70	\$73.56	\$51.48	Carmel Heights L P
307 022 37 41	1.00	CND	1	0.70	1.00	0.70	\$73.56	\$51.48	Carmel Heights L P
307 022 37 42	1.00	CND	1	0.70	1.00	0.70	\$73.56	\$51.48	Khan Muzibul H&Chumki Chaman S
307 022 37 43	1.00	CND	1	0.70	1.00	0.70	\$73.56	\$51.48	Azimzadeh Kamran
307 022 37 44	1.00	CND	1	0.70	1.00	0.70	\$73.56	\$51.48	Carmel Heights L P
307 022 37 45	1.00	CND	1	0.70	1.00	0.70	\$73.56	\$51.48	Kapel Elizabeth B&Thomas F
307 022 37 46	1.00	CND	1	0.70	1.00	0.70	\$73.56	\$51.48	Carmel Heights L P
307 022 37 47	1.00	CND	1	0.70	1.00	0.70	\$73.56	\$51.48	Carmel Heights L P
307 022 37 48	1.00	CND	1	0.70	1.00	0.70	\$73.56	\$51.48	Aldrete Manuel&Alicia
307 022 37 49	1.00	CND	1	0.70	1.00	0.70	\$73.56	\$51.48	Adams Family Trust 05-04-07
307 022 37 50	1.00	CND	1	0.70	1.00	0.70	\$73.56	\$51.48	Carmel Heights L P
307 022 37 51	1.00	CND	1	0.70	1.00	0.70	\$73.56	\$51.48	M S L Millenium Trust 07-14-04
307 022 37 52	1.00	CND	1	0.70	1.00	0.70	\$73.56	\$51.48	Wilson Stephen S
307 022 37 53	1.00	CND	1	0.70	1.00	0.70	\$73.56	\$51.48	Carmel Heights L P
307 022 37 54	1.00	CND	1	0.70	1.00	0.70	\$73.56	\$51.48	Dong Dao Wen
307 022 37 55	1.00	CND	1	0.70	1.00	0.70	\$73.56	\$51.48	Woods Justin P
307 022 37 56	1.00	CND	1	0.70	1.00	0.70	\$73.56	\$51.48	Cassim Nahid B Living Trust
307 022 37 57	1.00	CND	1	0.70	1.00	0.70	\$73.56	\$51.48	Zhong Wenyue&Liu Juan
307 022 37 58	1.00	CND	1	0.70	1.00	0.70	\$73.56	\$51.48	Choi Kilbong
307 022 37 59	1.00	CND	1	0.70	1.00	0.70	\$73.56	\$51.48	Vandinh Suong
307 022 37 60	1.00	CND	1	0.70	1.00	0.70	\$73.56	\$51.48	Barrow Family Trust 09-27-07
307 022 37 61	1.00	CND	1	0.70	1.00	0.70	\$73.56	\$51.48	Seacoast Management L L C
307 022 37 62	1.00	CND	1	0.70	1.00	0.70	\$73.56	\$51.48	Nguyen Tuyet Dinh
307 022 37 63	1.00	CND	1	0.70	1.00	0.70	\$73.56	\$51.48	Chao Bin&He Mingying Trs
307 022 37 64	1.00	CND	1	0.70	1.00	0.70	\$73.56	\$51.48	Sharma Amita
307 022 37 65	1.00	CND	1	0.70	1.00	0.70	\$73.56	\$51.48	Carmel Heights L P
307 022 37 66	1.00	CND	1	0.70	1.00	0.70	\$73.56	\$51.48	Labonte Marcella
307 022 37 67	1.00	CND	1	0.70	1.00	0.70	\$73.56	\$51.48	Gao Ping&Lisa L
307 022 37 68	1.00	CND	1	0.70	1.00	0.70	\$73.56	\$51.48	Sims David A&Lee Mary A
307 022 37 69	1.00	CND	1	0.70	1.00	0.70	\$73.56	\$51.48	Zhang Alex&Wang Catherine L
307 022 37 70	1.00	CND	1	0.70	1.00	0.70	\$73.56	\$51.48	Carmel Heights L P
307 022 37 71	1.00	CND	1	0.70	1.00	0.70	\$73.56	\$51.48	Wang-Zhang Trust 07-18-06
307 022 37 72	1.00	CND	1	0.70	1.00	0.70	\$73.56	\$51.48	Park Family Trust 12-21-98
307 022 37 73	1.00	CND	1	0.70	1.00	0.70	\$73.56	\$51.48	Brzozowy Richard&Helen
307 022 38 01	1.00	CND	1	0.70	1.00	0.70	\$73.56	\$51.48	Bavaro Giovanna Trust 07-25-08
307 022 38 02	1.00	CND	1	0.70	1.00	0.70	\$73.56	\$51.48	Graham James R&Edithann J
307 022 38 03	1.00	CND	1	0.70	1.00	0.70	\$73.56	\$51.48	Yan Living Trust 11-23-15
307 022 38 04	1.00	CND	1	0.70	1.00	0.70	\$73.56	\$51.48	Dorner Dominic
307 022 38 05	1.00	CND	1	0.70	1.00	0.70	\$73.56	\$51.48	Zhang Xiaojun&Dai Jing
307 022 38 06	1.00	CND	1	0.70	1.00	0.70	\$73.56	\$51.48	Elrod Thomas M
307 022 38 07	1.00	CND	1	0.70	1.00	0.70	\$73.56	\$51.48	Levine Roy
307 022 38 08	1.00	CND	1	0.70	1.00	0.70	\$73.56	\$51.48	Wang Xiao
307 022 38 09	1.00	CND	1	0.70	1.00	0.70	\$73.56	\$51.48	Carmel Heights L P
307 022 38 10	1.00	CND	1	0.70	1.00	0.70	\$73.56	\$51.48	Bui Living Trust 01-03-14
307 022 38 11	1.00	CND	1	0.70	1.00	0.70	\$73.56	\$51.48	Kafader Family Trust 05-02-02
307 022 38 12	1.00	CND	1	0.70	1.00	0.70	\$73.56	\$51.48	Dejesus Amelia P
307 022 38 13	1.00	CND	1	0.70	1.00	0.70	\$73.56	\$51.48	Loesgen 2012 Trust 01-20-12

EXHIBIT C - Assessment Roll (Fiscal Year 2017)
Carmel Valley Maintenance Assessment District

Parcel Number	Acres/ Units ⁽¹⁾	Land Use ⁽²⁾	Zone Number	Apportionment Factors		Total EBU's	Unit Cost (\$/EBU)	FY 2017 ⁽⁴⁾ Assessment	Owner Name
				Land Use ⁽²⁾	Benefit ⁽³⁾				
307 022 38 14	1.00	CND	1	0.70	1.00	0.70	\$73.56	\$51.48	Barrow Family Trust
307 022 38 15	1.00	CND	1	0.70	1.00	0.70	\$73.56	\$51.48	Allinok Mehmet S&Selma O
307 022 38 16	1.00	CND	1	0.70	1.00	0.70	\$73.56	\$51.48	Frikhtman Klviadiya Tr
307 022 38 17	1.00	CND	1	0.70	1.00	0.70	\$73.56	\$51.48	Torres Susana I
307 022 38 18	1.00	CND	1	0.70	1.00	0.70	\$73.56	\$51.48	Cheng Thomas
307 022 38 19	1.00	CND	1	0.70	1.00	0.70	\$73.56	\$51.48	Santore Laetitia
307 022 38 20	1.00	CND	1	0.70	1.00	0.70	\$73.56	\$51.48	Carmel Heights L P
307 022 38 21	1.00	CND	1	0.70	1.00	0.70	\$73.56	\$51.48	Berglund Family Trust 09-15-09
307 022 38 22	1.00	CND	1	0.70	1.00	0.70	\$73.56	\$51.48	Chen Han&Zhang Yu
307 022 38 23	1.00	CND	1	0.70	1.00	0.70	\$73.56	\$51.48	Carmel Heights L P
307 022 38 24	1.00	CND	1	0.70	1.00	0.70	\$73.56	\$51.48	Agustin Ramses M
307 022 38 25	1.00	CND	1	0.70	1.00	0.70	\$73.56	\$51.48	Carmel Heights L P
307 022 38 26	1.00	CND	1	0.70	1.00	0.70	\$73.56	\$51.48	Taleie Shahin M&Reisian Niloufar
307 022 38 27	1.00	CND	1	0.70	1.00	0.70	\$73.56	\$51.48	Beig Mirza H&Khalida
307 022 38 28	1.00	CND	1	0.70	1.00	0.70	\$73.56	\$51.48	Alvarez Dominica Revocable 1999 Trust 08-24-99
307 022 38 29	1.00	CND	1	0.70	1.00	0.70	\$73.56	\$51.48	Troianovski Dmitri&Yulya
307 022 38 30	1.00	CND	1	0.70	1.00	0.70	\$73.56	\$51.48	Yu Thomas T&Julie A
307 022 38 31	1.00	CND	1	0.70	1.00	0.70	\$73.56	\$51.48	Scott Deborah J
307 022 38 32	1.00	CND	1	0.70	1.00	0.70	\$73.56	\$51.48	Kim Minji
307 022 38 33	1.00	CND	1	0.70	1.00	0.70	\$73.56	\$51.48	Zhou-Hou Family Revocable Living Trust 03-17-06
307 022 38 34	1.00	CND	1	0.70	1.00	0.70	\$73.56	\$51.48	Daubek Antonia P
307 022 38 35	1.00	CND	1	0.70	1.00	0.70	\$73.56	\$51.48	Le Richard Nguyen
307 022 38 36	1.00	CND	1	0.70	1.00	0.70	\$73.56	\$51.48	Hogelucht Sherry L
307 022 38 37	1.00	CND	1	0.70	1.00	0.70	\$73.56	\$51.48	Capurso Nathalie A
307 022 38 38	1.00	CND	1	0.70	1.00	0.70	\$73.56	\$51.48	Puga Telmo P Revocable Trust
307 022 38 39	1.00	CND	1	0.70	1.00	0.70	\$73.56	\$51.48	Sizemore Jeffrey A&Popson Lacey M
307 022 38 40	1.00	CND	1	0.70	1.00	0.70	\$73.56	\$51.48	Meiss Rick
307 022 38 41	1.00	CND	1	0.70	1.00	0.70	\$73.56	\$51.48	Wilson Ricky M
307 022 38 42	1.00	CND	1	0.70	1.00	0.70	\$73.56	\$51.48	Kuehn Cynthia
307 022 38 43	1.00	CND	1	0.70	1.00	0.70	\$73.56	\$51.48	Zeichner Susan B
307 022 38 44	1.00	CND	1	0.70	1.00	0.70	\$73.56	\$51.48	Boulon Devon L
307 022 38 45	1.00	CND	1	0.70	1.00	0.70	\$73.56	\$51.48	Kolinko Eugene
307 022 38 46	1.00	CND	1	0.70	1.00	0.70	\$73.56	\$51.48	Rusinova Virginia L
307 022 38 47	1.00	CND	1	0.70	1.00	0.70	\$73.56	\$51.48	Liu Lucas Trust 12-26-11
307 022 38 48	1.00	CND	1	0.70	1.00	0.70	\$73.56	\$51.48	Schickedanz Christopher&Kaelin S
307 022 38 49	1.00	CND	1	0.70	1.00	0.70	\$73.56	\$51.48	Chang Yunpu&Peijung
307 022 38 50	1.00	CND	1	0.70	1.00	0.70	\$73.56	\$51.48	Doganay Erol A Family Trust 10-30-96
307 022 38 51	1.00	CND	1	0.70	1.00	0.70	\$73.56	\$51.48	Gutierrez Yaremi
307 022 38 52	1.00	CND	1	0.70	1.00	0.70	\$73.56	\$51.48	Yu Hong&Li Hongbin
307 022 38 53	1.00	CND	1	0.70	1.00	0.70	\$73.56	\$51.48	Auchard Matthew B
307 022 38 54	1.00	CND	1	0.70	1.00	0.70	\$73.56	\$51.48	Hansen Stephen L&Betty A
307 022 38 55	1.00	CND	1	0.70	1.00	0.70	\$73.56	\$51.48	Zhang Yuan
307 022 38 56	1.00	CND	1	0.70	1.00	0.70	\$73.56	\$51.48	Ketabchi Jahandar&Kyle W
307 022 38 57	1.00	CND	1	0.70	1.00	0.70	\$73.56	\$51.48	Moscato Joseph
307 022 38 58	1.00	CND	1	0.70	1.00	0.70	\$73.56	\$51.48	Nguy Jack
307 022 38 59	1.00	CND	1	0.70	1.00	0.70	\$73.56	\$51.48	Palomino Family Trust 08-05-14
307 022 38 60	1.00	CND	1	0.70	1.00	0.70	\$73.56	\$51.48	Zhu Jian
307 022 38 61	1.00	CND	1	0.70	1.00	0.70	\$73.56	\$51.48	Emralino Melani S
307 022 38 62	1.00	CND	1	0.70	1.00	0.70	\$73.56	\$51.48	Langford Family Trust 03-17-08
307 022 38 63	1.00	CND	1	0.70	1.00	0.70	\$73.56	\$51.48	Deambroga Anjelica
307 022 38 64	1.00	CND	1	0.70	1.00	0.70	\$73.56	\$51.48	Kettler Cynthia C
307 022 38 65	1.00	CND	1	0.70	1.00	0.70	\$73.56	\$51.48	Takayama Wesley R
307 022 38 66	1.00	CND	1	0.70	1.00	0.70	\$73.56	\$51.48	Philp John E&Roxanne
307 022 38 67	1.00	CND	1	0.70	1.00	0.70	\$73.56	\$51.48	Mateling Michael R
307 022 38 68	1.00	CND	1	0.70	1.00	0.70	\$73.56	\$51.48	N W Lim Investments Lp
307 022 39 01	1.00	CND	1	0.70	1.00	0.70	\$73.56	\$51.48	Gaviria Angela M
307 022 39 02	1.00	CND	1	0.70	1.00	0.70	\$73.56	\$51.48	Taylor John M Trust 12-19-88

EXHIBIT C - Assessment Roll (Fiscal Year 2017)
Carmel Valley Maintenance Assessment District

Parcel Number	Acres/ Units ⁽¹⁾	Land Use ⁽²⁾	Zone Number	Apportionment Factors		Total EBU's	Unit Cost (\$/EBU)	FY 2017 ⁽⁴⁾ Assessment	Owner Name
				Land Use ⁽²⁾	Benefit ⁽³⁾				
307 022 39 03	1.00	CND	1	0.70	1.00	0.70	\$73.56	\$51.48	Ardagna Lisa M
307 022 39 04	1.00	CND	1	0.70	1.00	0.70	\$73.56	\$51.48	Laden Michele E
307 022 39 05	1.00	CND	1	0.70	1.00	0.70	\$73.56	\$51.48	Ohayon Armand&Joyce D
307 022 39 06	1.00	CND	1	0.70	1.00	0.70	\$73.56	\$51.48	Bhatia Anil K&Anita M
307 022 39 07	1.00	CND	1	0.70	1.00	0.70	\$73.56	\$51.48	Osborne Family 2015 Trust 03-02-15
307 022 39 08	1.00	CND	1	0.70	1.00	0.70	\$73.56	\$51.48	Christman Michelle P Jr&Michelle L Joint Living Tr
307 022 39 09	1.00	CND	1	0.70	1.00	0.70	\$73.56	\$51.48	Morstorf Jeffrey B&Luther Bethany R
307 022 39 10	1.00	CND	1	0.70	1.00	0.70	\$73.56	\$51.48	Baba Partners L L C
307 022 39 11	1.00	CND	1	0.70	1.00	0.70	\$73.56	\$51.48	Middleton Thomas J
307 022 39 12	1.00	CND	1	0.70	1.00	0.70	\$73.56	\$51.48	Piazza Sean M
307 022 39 13	1.00	CND	1	0.70	1.00	0.70	\$73.56	\$51.48	Porzycka Maria J
307 022 39 14	1.00	CND	1	0.70	1.00	0.70	\$73.56	\$51.48	He Yi&Feng Rong
307 022 39 15	1.00	CND	1	0.70	1.00	0.70	\$73.56	\$51.48	Rao Family 2013 Trust 11-25-13
307 022 39 16	1.00	CND	1	0.70	1.00	0.70	\$73.56	\$51.48	Lee Jae Sun&Yoon Kyung Ah
307 022 39 17	1.00	CND	1	0.70	1.00	0.70	\$73.56	\$51.48	Nia Sam&Rahni Sheryl
307 022 39 18	1.00	CND	1	0.70	1.00	0.70	\$73.56	\$51.48	Hu Jia
307 022 39 19	1.00	CND	1	0.70	1.00	0.70	\$73.56	\$51.48	Chen Yiming&Zhang Nan
307 022 39 20	1.00	CND	1	0.70	1.00	0.70	\$73.56	\$51.48	Feghali Maroon&Cynthia Family Trust 02-17-10
307 022 39 21	1.00	CND	1	0.70	1.00	0.70	\$73.56	\$51.48	Fang Dawei&Li Jianjun
307 022 39 22	1.00	CND	1	0.70	1.00	0.70	\$73.56	\$51.48	Deschamps Family Trust 01-09-12
307 022 39 23	1.00	CND	1	0.70	1.00	0.70	\$73.56	\$51.48	Collins Holly
307 022 39 24	1.00	CND	1	0.70	1.00	0.70	\$73.56	\$51.48	Moody Nicholle L
307 022 39 25	1.00	CND	1	0.70	1.00	0.70	\$73.56	\$51.48	Wood Mary A
307 022 39 26	1.00	CND	1	0.70	1.00	0.70	\$73.56	\$51.48	Peng Yong&Yang Xiaojuan
307 022 39 27	1.00	CND	1	0.70	1.00	0.70	\$73.56	\$51.48	Lee Family Living Trust 03-26-11
307 022 39 28	1.00	CND	1	0.70	1.00	0.70	\$73.56	\$51.48	Kaefs L L C
307 022 39 29	1.00	CND	1	0.70	1.00	0.70	\$73.56	\$51.48	Radojkovich Ljubica
307 022 39 30	1.00	CND	1	0.70	1.00	0.70	\$73.56	\$51.48	Carson John M&Marianne R
307 022 39 31	1.00	CND	1	0.70	1.00	0.70	\$73.56	\$51.48	Labarbara Peter D
307 022 39 32	1.00	CND	1	0.70	1.00	0.70	\$73.56	\$51.48	Baur Christine E
307 022 39 33	1.00	CND	1	0.70	1.00	0.70	\$73.56	\$51.48	Yoon Sei Seung&Park Myoung Jin
307 022 41 01	1.00	CND	1	0.70	1.00	0.70	\$73.56	\$51.48	Huang Wen
307 022 41 02	1.00	CND	1	0.70	1.00	0.70	\$73.56	\$51.48	Burgess Jared W
307 022 41 03	1.00	CND	1	0.70	1.00	0.70	\$73.56	\$51.48	Cai Zeling
307 022 41 04	1.00	CND	1	0.70	1.00	0.70	\$73.56	\$51.48	Charles Family Revocable Trust 12-07-87
307 022 41 05	1.00	CND	1	0.70	1.00	0.70	\$73.56	\$51.48	Orpin Tristan B&Sally K Family Trust 02-24-09
307 022 41 06	1.00	CND	1	0.70	1.00	0.70	\$73.56	\$51.48	Tangs Ltd
307 022 41 07	1.00	CND	1	0.70	1.00	0.70	\$73.56	\$51.48	Lee Living Trust 12-11-06
307 022 41 08	1.00	CND	1	0.70	1.00	0.70	\$73.56	\$51.48	June Jennifer Trust 05-14-12
307 022 41 09	1.00	CND	1	0.70	1.00	0.70	\$73.56	\$51.48	Yuan Family Trust 05-14-09
307 022 41 10	1.00	CND	1	0.70	1.00	0.70	\$73.56	\$51.48	Hsueh Robin K&Hsia Sabrina Y
307 022 41 11	1.00	CND	1	0.70	1.00	0.70	\$73.56	\$51.48	Sida Sergio E M&Mendoza Seungmo S
307 022 41 12	1.00	CND	1	0.70	1.00	0.70	\$73.56	\$51.48	Kennedy Jeanie M
307 022 41 13	1.00	CND	1	0.70	1.00	0.70	\$73.56	\$51.48	Xue Lian
307 022 41 14	1.00	CND	1	0.70	1.00	0.70	\$73.56	\$51.48	Bettig Gina
307 022 41 15	1.00	CND	1	0.70	1.00	0.70	\$73.56	\$51.48	Dunlap Julie A Trust 09-20-07
307 022 41 16	1.00	CND	1	0.70	1.00	0.70	\$73.56	\$51.48	Bradley Daughter Revocable 2006 Trust 08-21-06
307 022 41 17	1.00	CND	1	0.70	1.00	0.70	\$73.56	\$51.48	Najmudeen Abdul&Sudharma
307 022 41 18	1.00	CND	1	0.70	1.00	0.70	\$73.56	\$51.48	Bhatti Tahir I
307 022 41 19	1.00	CND	1	0.70	1.00	0.70	\$73.56	\$51.48	Peralta Brisbana
307 022 41 20	1.00	CND	1	0.70	1.00	0.70	\$73.56	\$51.48	Meeks Brandon M&Jennifer S
307 022 41 21	1.00	CND	1	0.70	1.00	0.70	\$73.56	\$51.48	Zahedi Sina Revocable 2014 Trust 01-06-14
307 022 41 22	1.00	CND	1	0.70	1.00	0.70	\$73.56	\$51.48	Saglam Family Trust 12-28-12
307 022 42 01	1.00	CND	1	0.70	1.00	0.70	\$73.56	\$51.48	Senatorova Lidia B
307 022 42 02	1.00	CND	1	0.70	1.00	0.70	\$73.56	\$51.48	Zhao Suli
307 022 42 03	1.00	CND	1	0.70	1.00	0.70	\$73.56	\$51.48	Milner David
307 022 42 04	1.00	CND	1	0.70	1.00	0.70	\$73.56	\$51.48	Brandon Wesley M&Edrienne M

EXHIBIT C - Assessment Roll (Fiscal Year 2017)
Carmel Valley Maintenance Assessment District

Parcel Number	Acres/ Units ⁽¹⁾	Land Use ⁽²⁾	Zone Number	Apportionment Factors		Total EBU's	Unit Cost (\$/EBU)	FY 2017 ⁽⁴⁾ Assessment	Owner Name
				Land Use ⁽²⁾	Benefit ⁽³⁾				
307 022 42 05	1.00	CND	1	0.70	1.00	0.70	\$73.56	\$51.48	Curry Denelle
307 022 42 06	1.00	CND	1	0.70	1.00	0.70	\$73.56	\$51.48	Kelts Lucy D Intervivos Trust 11-18-96
307 022 42 07	1.00	CND	1	0.70	1.00	0.70	\$73.56	\$51.48	Saito Family Trust 09-19-11
307 022 42 08	1.00	CND	1	0.70	1.00	0.70	\$73.56	\$51.48	Baek Namjin
307 022 42 09	1.00	CND	1	0.70	1.00	0.70	\$73.56	\$51.48	Davidson Lawrence N&Patricia J M Trust 05-28-04
307 022 42 10	1.00	CND	1	0.70	1.00	0.70	\$73.56	\$51.48	Peng Tao&Li Huaiyu
307 022 42 11	1.00	CND	1	0.70	1.00	0.70	\$73.56	\$51.48	Han Peidong&Wang Wei
307 022 42 12	1.00	CND	1	0.70	1.00	0.70	\$73.56	\$51.48	Marasco Family Trust 04-27-12
307 022 42 13	1.00	CND	1	0.70	1.00	0.70	\$73.56	\$51.48	Spintail Properties Ltd
307 022 42 14	1.00	CND	1	0.70	1.00	0.70	\$73.56	\$51.48	Ballash David
307 022 42 15	1.00	CND	1	0.70	1.00	0.70	\$73.56	\$51.48	Sailers Thomas F
307 022 42 16	1.00	CND	1	0.70	1.00	0.70	\$73.56	\$51.48	Jing Weihong&Huang Ling
307 022 42 17	1.00	CND	1	0.70	1.00	0.70	\$73.56	\$51.48	Mazurek Ursula J
307 022 42 18	1.00	CND	1	0.70	1.00	0.70	\$73.56	\$51.48	Osborne Family 2015 Trust 03-02-15
307 022 42 19	1.00	CND	1	0.70	1.00	0.70	\$73.56	\$51.48	Safar Investments L P
307 022 42 20	1.00	CND	1	0.70	1.00	0.70	\$73.56	\$51.48	Stankaitis David J
307 022 42 21	1.00	CND	1	0.70	1.00	0.70	\$73.56	\$51.48	Kim Dong Hyun&Ok Sun
307 022 42 22	1.00	CND	1	0.70	1.00	0.70	\$73.56	\$51.48	Chen-Chong Living Trust 12-19-07
307 022 42 23	1.00	CND	1	0.70	1.00	0.70	\$73.56	\$51.48	Lee Kwang Wu
307 022 42 24	1.00	CND	1	0.70	1.00	0.70	\$73.56	\$51.48	Park Youngho&Lee Shinae
307 022 43 01	1.00	CND	1	0.70	1.00	0.70	\$73.56	\$51.48	Harrison Family Trust 04-25-12
307 022 43 02	1.00	CND	1	0.70	1.00	0.70	\$73.56	\$51.48	Huynh Louis P&Amy Hsu
307 022 43 03	1.00	CND	1	0.70	1.00	0.70	\$73.56	\$51.48	Nguyen Lynn
307 022 43 04	1.00	CND	1	0.70	1.00	0.70	\$73.56	\$51.48	Reed Peter
307 022 43 05	1.00	CND	1	0.70	1.00	0.70	\$73.56	\$51.48	Mckibben Amy Living Trust 06-25-15
307 022 43 06	1.00	CND	1	0.70	1.00	0.70	\$73.56	\$51.48	Monroe Jacqueline Trust 02-15-12
307 022 43 07	1.00	CND	1	0.70	1.00	0.70	\$73.56	\$51.48	D M Prime Shore Llc
307 022 43 08	1.00	CND	1	0.70	1.00	0.70	\$73.56	\$51.48	Swaim Mark&Dutra Jamie
307 022 43 09	1.00	CND	1	0.70	1.00	0.70	\$73.56	\$51.48	Saglam Family Trust 12-28-12
307 022 43 10	1.00	CND	1	0.70	1.00	0.70	\$73.56	\$51.48	Arida David E
307 022 43 11	1.00	CND	1	0.70	1.00	0.70	\$73.56	\$51.48	Odell Family Trust
307 022 43 12	1.00	CND	1	0.70	1.00	0.70	\$73.56	\$51.48	Pittman Living Trust 08-02-05
307 022 43 13	1.00	CND	1	0.70	1.00	0.70	\$73.56	\$51.48	Ggreiner Inc
307 022 43 14	1.00	CND	1	0.70	1.00	0.70	\$73.56	\$51.48	Baik Sunghyun
307 022 43 15	1.00	CND	1	0.70	1.00	0.70	\$73.56	\$51.48	Hyun Jong Soo
307 022 43 16	1.00	CND	1	0.70	1.00	0.70	\$73.56	\$51.48	Zeng Trust 12-06-13
307 022 43 17	1.00	CND	1	0.70	1.00	0.70	\$73.56	\$51.48	Mityagin Anton
307 022 43 18	1.00	CND	1	0.70	1.00	0.70	\$73.56	\$51.48	Tsai Family Trust 09-15-99
307 022 43 19	1.00	CND	1	0.70	1.00	0.70	\$73.56	\$51.48	Guclucan Senol&Ferdag
307 022 43 20	1.00	CND	1	0.70	1.00	0.70	\$73.56	\$51.48	Cao Yujun&Li Jing
307 022 43 21	1.00	CND	1	0.70	1.00	0.70	\$73.56	\$51.48	Pak Jackie H
307 022 43 22	1.00	CND	1	0.70	1.00	0.70	\$73.56	\$51.48	Case Patricia A
307 022 43 23	1.00	CND	1	0.70	1.00	0.70	\$73.56	\$51.48	Zhu Bing&Jiang Wei
307 022 43 24	1.00	CND	1	0.70	1.00	0.70	\$73.56	\$51.48	Song Moon Hyun&Hyang Soo Regina
307 022 43 25	1.00	CND	1	0.70	1.00	0.70	\$73.56	\$51.48	Zueva Maria
307 022 44 01	1.00	CND	1	0.70	1.00	0.70	\$73.56	\$51.48	Irvine Jenifer T
307 022 44 02	1.00	CND	1	0.70	1.00	0.70	\$73.56	\$51.48	Charles Laura Separate Property Trust 02-10-12
307 022 44 03	1.00	CND	1	0.70	1.00	0.70	\$73.56	\$51.48	Zhou Shengxi&Chen Yuan
307 022 44 04	1.00	CND	1	0.70	1.00	0.70	\$73.56	\$51.48	Lim Jiyong&Yim Jisong Michelle
307 022 44 05	1.00	CND	1	0.70	1.00	0.70	\$73.56	\$51.48	Liu Trust 05-30-14
307 022 44 06	1.00	CND	1	0.70	1.00	0.70	\$73.56	\$51.48	Balmuth Nuha K
307 022 44 07	1.00	CND	1	0.70	1.00	0.70	\$73.56	\$51.48	Shamieh Hunaida S
307 022 44 08	1.00	CND	1	0.70	1.00	0.70	\$73.56	\$51.48	Kuo David
307 022 44 09	1.00	CND	1	0.70	1.00	0.70	\$73.56	\$51.48	Li Xiang&Wang Zhong J
307 022 44 10	1.00	CND	1	0.70	1.00	0.70	\$73.56	\$51.48	Feak Richard T
307 022 44 11	1.00	CND	1	0.70	1.00	0.70	\$73.56	\$51.48	Prishchepa Family Trust 03-06-08
307 022 44 12	1.00	CND	1	0.70	1.00	0.70	\$73.56	\$51.48	Visonneau Sophie

EXHIBIT C - Assessment Roll (Fiscal Year 2017)
Carmel Valley Maintenance Assessment District

Parcel Number	Acres/ Units ⁽¹⁾	Land Use ⁽²⁾	Zone Number	Apportionment Factors		Total EBU's	Unit Cost (\$/EBU)	FY 2017 ⁽⁴⁾ Assessment	Owner Name
				Land Use ⁽²⁾	Benefit ⁽³⁾				
307 022 44 13	1.00	CND	1	0.70	1.00	0.70	\$73.56	\$51.48	Moossa Family Trust 12-20-12
307 022 44 14	1.00	CND	1	0.70	1.00	0.70	\$73.56	\$51.48	Barr Kenneth G
307 022 44 15	1.00	CND	1	0.70	1.00	0.70	\$73.56	\$51.48	Kelsey Family Trust 03-29-01
307 022 44 16	1.00	CND	1	0.70	1.00	0.70	\$73.56	\$51.48	Tao Yucong&Chen Zhigin
307 022 44 17	1.00	CND	1	0.70	1.00	0.70	\$73.56	\$51.48	Blue Diamond Holdings L L C
307 022 44 18	1.00	CND	1	0.70	1.00	0.70	\$73.56	\$51.48	Sorkhi Ramin&Ebrahimi Haleh
307 022 44 19	1.00	CND	1	0.70	1.00	0.70	\$73.56	\$51.48	Chee Kent Horng&Heah Yuan Szu
307 022 44 20	1.00	CND	1	0.70	1.00	0.70	\$73.56	\$51.48	Geracie Greg&Yasamine
307 022 44 21	1.00	CND	1	0.70	1.00	0.70	\$73.56	\$51.48	Arnold J Todd
307 022 44 22	1.00	CND	1	0.70	1.00	0.70	\$73.56	\$51.48	Kirkeby Jane B Trust 12-22-99
307 022 44 23	1.00	CND	1	0.70	1.00	0.70	\$73.56	\$51.48	Serafin Michael
307 022 44 24	1.00	CND	1	0.70	1.00	0.70	\$73.56	\$51.48	Yuan Trust 03-18-04
307 022 44 25	1.00	CND	1	0.70	1.00	0.70	\$73.56	\$51.48	Donnelley John G&Pamela M Trust 01-11-99
307 022 44 26	1.00	CND	1	0.70	1.00	0.70	\$73.56	\$51.48	Pomeranz Douglas H Living Trust
307 022 44 27	1.00	CND	1	0.70	1.00	0.70	\$73.56	\$51.48	Houlahan Patrick S Trust 10-01-07
307 022 44 28	1.00	CND	1	0.70	1.00	0.70	\$73.56	\$51.48	Krustev Miroslav&Nedelkova Svetlana
307 022 44 29	1.00	CND	1	0.70	1.00	0.70	\$73.56	\$51.48	Gurule Anthony E&Roybal Danielle V
307 022 44 30	1.00	CND	1	0.70	1.00	0.70	\$73.56	\$51.48	Sierra Kevin P&Diane
307 022 44 31	1.00	CND	1	0.70	1.00	0.70	\$73.56	\$51.48	Juang Jason&Meng Yinuo
307 022 44 32	1.00	CND	1	0.70	1.00	0.70	\$73.56	\$51.48	Kim Hanjoo&Seunghye
307 022 44 33	1.00	CND	1	0.70	1.00	0.70	\$73.56	\$51.48	Shen Samuel&Lee Suet M
307 022 44 34	1.00	CND	1	0.70	1.00	0.70	\$73.56	\$51.48	Hong Jong Pil
307 022 44 35	1.00	CND	1	0.70	1.00	0.70	\$73.56	\$51.48	Khorasanizadeh Farzin&Tafreshi Maryam N
307 022 44 36	1.00	CND	1	0.70	1.00	0.70	\$73.56	\$51.48	Obrien Samira A
307 022 44 37	1.00	CND	1	0.70	1.00	0.70	\$73.56	\$51.48	Wei Hongyu
307 022 44 38	1.00	CND	1	0.70	1.00	0.70	\$73.56	\$51.48	Jung Dongil&Choi Sinyoung
307 022 44 39	1.00	CND	1	0.70	1.00	0.70	\$73.56	\$51.48	Theroux Kristina
307 022 44 40	1.00	CND	1	0.70	1.00	0.70	\$73.56	\$51.48	Healy Trust 11-10-01
307 022 44 41	1.00	CND	1	0.70	1.00	0.70	\$73.56	\$51.48	Natarajan Saraswathi
307 022 44 42	1.00	CND	1	0.70	1.00	0.70	\$73.56	\$51.48	Jackson Scott S&Virginia
307 022 45 01	1.00	CND	1	0.70	1.00	0.70	\$73.56	\$51.48	She Shikuan&Deng Deborah Nianhui
307 022 45 02	1.00	CND	1	0.70	1.00	0.70	\$73.56	\$51.48	Choi Irene
307 022 45 03	1.00	CND	1	0.70	1.00	0.70	\$73.56	\$51.48	Hemmings Leslie K Revocable Trust 03-09-95
307 022 45 04	1.00	CND	1	0.70	1.00	0.70	\$73.56	\$51.48	Watanaskul Tim
307 022 45 05	1.00	CND	1	0.70	1.00	0.70	\$73.56	\$51.48	Mozhaev Andrey
307 022 45 06	1.00	CND	1	0.70	1.00	0.70	\$73.56	\$51.48	Choe Steve S&Naaree
307 022 45 07	1.00	CND	1	0.70	1.00	0.70	\$73.56	\$51.48	Lee Jason S
307 022 45 08	1.00	CND	1	0.70	1.00	0.70	\$73.56	\$51.48	Whelan Family Trust 12-20-13
307 022 45 09	1.00	CND	1	0.70	1.00	0.70	\$73.56	\$51.48	Chae Kyung Suk&Hong Kyung Won
307 022 45 10	1.00	CND	1	0.70	1.00	0.70	\$73.56	\$51.48	Yuu Beyong Ho&Choi Kum Seon
307 022 45 11	1.00	CND	1	0.70	1.00	0.70	\$73.56	\$51.48	Huang Ying
307 022 45 12	1.00	CND	1	0.70	1.00	0.70	\$73.56	\$51.48	Snh Investments Corp
307 022 45 13	1.00	CND	1	0.70	1.00	0.70	\$73.56	\$51.48	Otomo Takanori&Chinatsu
307 022 45 14	1.00	CND	1	0.70	1.00	0.70	\$73.56	\$51.48	Morris Gregori M&Ashley E A
307 022 45 15	1.00	CND	1	0.70	1.00	0.70	\$73.56	\$51.48	Frantz Ella
307 022 45 16	1.00	CND	1	0.70	1.00	0.70	\$73.56	\$51.48	Kueh Anthony Yen-Ling&Huang Chun Hwei
307 022 45 17	1.00	CND	1	0.70	1.00	0.70	\$73.56	\$51.48	Ma&Liu Family Trust 12-21-13
307 022 45 18	1.00	CND	1	0.70	1.00	0.70	\$73.56	\$51.48	Wang Samantha A
307 022 45 19	1.00	CND	1	0.70	1.00	0.70	\$73.56	\$51.48	Kim Rachel G
307 022 45 20	1.00	CND	1	0.70	1.00	0.70	\$73.56	\$51.48	Kaefs L L C
307 022 45 21	1.00	CND	1	0.70	1.00	0.70	\$73.56	\$51.48	Diemer Douglas J&Kaleli Burge C
307 022 45 22	1.00	CND	1	0.70	1.00	0.70	\$73.56	\$51.48	Ramezan Kamran
307 022 45 23	1.00	CND	1	0.70	1.00	0.70	\$73.56	\$51.48	Walker Koichiro T&Tana R
307 022 45 24	1.00	CND	1	0.70	1.00	0.70	\$73.56	\$51.48	Lee In Kee&Kim Jin Hee
307 022 45 25	1.00	CND	1	0.70	1.00	0.70	\$73.56	\$51.48	Meredith Alide M
307 022 45 26	1.00	CND	1	0.70	1.00	0.70	\$73.56	\$51.48	Kim Harry Joo Revocable Trust
307 022 45 27	1.00	CND	1	0.70	1.00	0.70	\$73.56	\$51.48	Rice John B&Lorene A

EXHIBIT C - Assessment Roll (Fiscal Year 2017)
Carmel Valley Maintenance Assessment District

Parcel Number	Acres/ Units ⁽¹⁾	Land Use ⁽²⁾	Zone Number	Apportionment Factors		Total EBU's	Unit Cost (\$/EBU)	FY 2017 ⁽⁴⁾ Assessment	Owner Name
				Land Use ⁽²⁾	Benefit ⁽³⁾				
307 022 45 28	1.00	CND	1	0.70	1.00	0.70	\$73.56	\$51.48	Obrien Francis P
307 022 45 29	1.00	CND	1	0.70	1.00	0.70	\$73.56	\$51.48	Wei Lin
307 022 45 30	1.00	CND	1	0.70	1.00	0.70	\$73.56	\$51.48	Au Ngai&Chau Shuk Yi
307 022 45 31	1.00	CND	1	0.70	1.00	0.70	\$73.56	\$51.48	Cuevas Kristine G
307 022 45 32	1.00	CND	1	0.70	1.00	0.70	\$73.56	\$51.48	Dietrick Glenn T&Tina R
307 022 45 33	1.00	CND	1	0.70	1.00	0.70	\$73.56	\$51.48	Smith Robert&Robin Family Trust 06-15-12
307 022 45 34	1.00	CND	1	0.70	1.00	0.70	\$73.56	\$51.48	Coggeshall Stephen&Theresa Family Trust 04-08-
307 022 45 35	1.00	CND	1	0.70	1.00	0.70	\$73.56	\$51.48	Lin Tze-Yun
307 023 31 00	12.09	PKU	2	0.50	0.30	1.81	\$192.84	\$349.72	City Of San Diego
307 023 33 00	3.09	EPS	2	5.00	0.60	9.27	\$192.84	\$1,787.62	Del Mar Union School District
307 024 01 00	0.56	COM	1	45.00	0.60	15.12	\$73.56	\$1,112.22	Piazza Carmel Llc
307 024 02 00	2.05	COM	1	45.00	0.60	55.35	\$73.56	\$4,071.54	Piazza Carmel Llc
307 024 03 00	0.41	COM	1	45.00	0.60	11.07	\$73.56	\$814.30	Piazza Carmel Llc
307 024 04 00	0.98	COM	1	45.00	0.60	26.46	\$73.56	\$1,946.40	Piazza Carmel Llc
307 024 05 00	4.53	COM	1	45.00	0.60	122.31	\$73.56	\$8,997.12	Piazza Carmel Llc
307 024 06 00	0.86	COM	1	45.00	0.60	23.22	\$73.56	\$1,708.06	Piazza Carmel Llc
307 024 07 00	1.13	COM	1	45.00	0.60	30.51	\$73.56	\$2,244.32	Piazza Carmel Llc
307 024 08 00	0.57	COM	1	45.00	0.60	15.39	\$73.56	\$1,132.08	Piazza Carmel Llc
307 024 09 00	1.61	COM	1	45.00	0.60	43.47	\$73.56	\$3,197.64	Piazza Carmel Llc
307 024 10 00	0.69	COM	1	45.00	0.60	18.63	\$73.56	\$1,370.42	Piazza Carmel Llc
307 024 13 00	0.27	OSP	1	0.00	0.30	0.00	\$73.56	\$0.00	City Of San Diego
307 040 72 00	10.60	CRH	2	2.80	0.60	17.81	\$192.84	\$3,434.08	Roman Catholic Bishop Of San Diego
307 040 75 00	5.69	OSP	2	0.00	0.30	0.00	\$192.84	\$0.00	Roman Catholic Bishop Of San Diego
307 051 19 00	1.36	HTL	1	15.00	0.60	12.24	\$73.56	\$900.36	Del Mar Hotel L L C <Lf> Hampton Ground Lease
307 051 20 00	0.77	COM	1	45.00	0.60	20.79	\$73.56	\$1,529.30	Taco Bell Corp <Lf> Oliver Joseph F Iii Tr
307 051 21 00	1.06	COM	1	45.00	0.60	28.62	\$73.56	\$2,105.28	Oliver Joseph F Jr Tr
307 110 13 00	3.04	COM	1	45.00	0.60	82.08	\$73.56	\$6,037.80	Elcamino Tower Ii Llc
307 110 14 00	3.73	IND	1	15.00	0.60	33.57	\$73.56	\$2,469.40	Champions Of The West Plaza Of Nevada L L C
307 110 16 00	3.95	COM	1	45.00	0.60	106.65	\$73.56	\$7,845.16	Union Investment Real Estate Aktiengesellschaft
307 110 22 00	9.85	COM	1	45.00	0.60	265.95	\$73.56	\$19,563.28	Kilroy Realty L P
307 110 23 00	3.33	COM	1	45.00	0.60	89.91	\$73.56	\$6,613.78	Realty Income Properties 14 L L C
307 110 24 00	3.09	COM	1	45.00	0.60	83.43	\$73.56	\$6,137.10	Realty Income Properties 14 L L C
307 110 34 00	4.83	COM	1	45.00	0.60	130.41	\$73.56	\$9,592.96	Scripps Health
307 110 35 00	2.13	COM	1	45.00	0.60	57.51	\$73.56	\$4,230.44	Kilroy Realty L P
307 110 38 00	7.50	COM	1	45.00	0.60	202.50	\$73.56	\$14,895.90	Kilroy Realty L P
307 110 39 00	5.83	COM	1	45.00	0.60	157.41	\$73.56	\$11,579.08	Cognac Del Mar Owner Ii L L C
307 110 40 00	4.43	COM	1	45.00	0.60	119.61	\$73.56	\$8,798.50	Union Investment Real Estate Aktiengesellschaft
307 110 41 00	2.67	COM	1	45.00	0.60	72.09	\$73.56	\$5,302.94	Union Investment Real Estate Aktiengesellschaft
307 110 42 00	3.27	COM	1	45.00	0.60	88.29	\$73.56	\$6,494.60	Kilroy Realty L P
307 110 43 00	4.13	COM	1	45.00	0.60	111.51	\$73.56	\$8,202.68	Kilroy Realty L P
307 131 01 01	1.00	CND	1	0.70	1.00	0.70	\$73.56	\$51.48	Parviz Fereshteh
307 131 01 02	1.00	CND	1	0.70	1.00	0.70	\$73.56	\$51.48	Pernicano Kenneth G&Joanne E Trust 08-01-95
307 131 01 03	1.00	CND	1	0.70	1.00	0.70	\$73.56	\$51.48	Ladendorf Matthew A&Melissa A
307 131 01 04	1.00	CND	1	0.70	1.00	0.70	\$73.56	\$51.48	Le Neil
307 131 01 05	1.00	CND	1	0.70	1.00	0.70	\$73.56	\$51.48	Zhu Huizhen
307 131 01 06	1.00	CND	1	0.70	1.00	0.70	\$73.56	\$51.48	Schoppe Jacqueline
307 131 01 07	1.00	CND	1	0.70	1.00	0.70	\$73.56	\$51.48	Nabi Amine B&Elena B
307 131 01 08	1.00	CND	1	0.70	1.00	0.70	\$73.56	\$51.48	Vallone Michael
307 131 01 09	1.00	CND	1	0.70	1.00	0.70	\$73.56	\$51.48	Doering Mary A
307 131 01 10	1.00	CND	1	0.70	1.00	0.70	\$73.56	\$51.48	Sedighi Mojaver Family Trust 07-10-13
307 131 01 11	1.00	CND	1	0.70	1.00	0.70	\$73.56	\$51.48	Kerlin Susan H
307 131 01 12	1.00	CND	1	0.70	1.00	0.70	\$73.56	\$51.48	Kawsaree Farhat
307 131 01 13	1.00	CND	1	0.70	1.00	0.70	\$73.56	\$51.48	Anderson Lorilyn Trust 07-18-03
307 131 01 14	1.00	CND	1	0.70	1.00	0.70	\$73.56	\$51.48	Delaney Inter Vivos Trust 07-28-81
307 131 01 15	1.00	CND	1	0.70	1.00	0.70	\$73.56	\$51.48	Hall Family Trust 02-28-95
307 131 01 16	1.00	CND	1	0.70	1.00	0.70	\$73.56	\$51.48	Cortizo Rosa
307 131 01 17	1.00	CND	1	0.70	1.00	0.70	\$73.56	\$51.48	Stocker Brad&Alison

EXHIBIT C - Assessment Roll (Fiscal Year 2017)
Carmel Valley Maintenance Assessment District

Parcel Number	Acres/ Units ⁽¹⁾	Land Use ⁽²⁾	Zone Number	Apportionment Factors		Total EBU's	Unit Cost (\$/EBU)	FY 2017 ⁽⁴⁾ Assessment	Owner Name
				Land Use ⁽²⁾	Benefit ⁽³⁾				
307 131 01 18	1.00	CND	1	0.70	1.00	0.70	\$73.56	\$51.48	Green John&Andrea 2006 Trust 01-13-06
307 131 01 19	1.00	CND	1	0.70	1.00	0.70	\$73.56	\$51.48	Wang Li&Zhu Haidong
307 131 01 20	1.00	CND	1	0.70	1.00	0.70	\$73.56	\$51.48	Puzo Lisa J
307 131 01 21	1.00	CND	1	0.70	1.00	0.70	\$73.56	\$51.48	Tandon Shivam
307 131 01 22	1.00	CND	1	0.70	1.00	0.70	\$73.56	\$51.48	Fields Lea L
307 131 01 23	1.00	CND	1	0.70	1.00	0.70	\$73.56	\$51.48	Berg David M
307 131 01 24	1.00	CND	1	0.70	1.00	0.70	\$73.56	\$51.48	Kooner Jasminder K Trust 04-06-11
307 131 01 25	1.00	CND	1	0.70	1.00	0.70	\$73.56	\$51.48	Scarborough Judy F
307 131 01 26	1.00	CND	1	0.70	1.00	0.70	\$73.56	\$51.48	Cahoon Catharine
307 131 01 27	1.00	CND	1	0.70	1.00	0.70	\$73.56	\$51.48	Birha Susan
307 131 01 28	1.00	CND	1	0.70	1.00	0.70	\$73.56	\$51.48	Hariri Trust
307 131 01 29	1.00	CND	1	0.70	1.00	0.70	\$73.56	\$51.48	Katz Larry
307 131 01 30	1.00	CND	1	0.70	1.00	0.70	\$73.56	\$51.48	Donnelly Darryl S&Jean M
307 131 01 31	1.00	CND	1	0.70	1.00	0.70	\$73.56	\$51.48	Spivey Michael R Living Trust 05-06-09
307 131 01 32	1.00	CND	1	0.70	1.00	0.70	\$73.56	\$51.48	Kassamali Family 1995 Living Trust
307 131 01 33	1.00	CND	1	0.70	1.00	0.70	\$73.56	\$51.48	Ffrench Eileen Trust 03-11-99
307 131 01 34	1.00	CND	1	0.70	1.00	0.70	\$73.56	\$51.48	Obrien Janine
307 131 01 35	1.00	CND	1	0.70	1.00	0.70	\$73.56	\$51.48	Lovato David N&Amber L
307 131 01 36	1.00	CND	1	0.70	1.00	0.70	\$73.56	\$51.48	Li Li
307 131 01 37	1.00	CND	1	0.70	1.00	0.70	\$73.56	\$51.48	Wilson J L Living Trust 05-13-13
307 131 01 38	1.00	CND	1	0.70	1.00	0.70	\$73.56	\$51.48	Canney Patrick J&Cynthia L
307 131 01 39	1.00	CND	1	0.70	1.00	0.70	\$73.56	\$51.48	Sin Terence T Y
307 131 01 40	1.00	CND	1	0.70	1.00	0.70	\$73.56	\$51.48	Rustomi Behruz&Bahareh
307 131 01 41	1.00	CND	1	0.70	1.00	0.70	\$73.56	\$51.48	Ryan Cynthia L
307 131 01 42	1.00	CND	1	0.70	1.00	0.70	\$73.56	\$51.48	Portnoy Andrey&Natalia
307 131 01 43	1.00	CND	1	0.70	1.00	0.70	\$73.56	\$51.48	Bramblett Jane A Trust 12-08-06
307 131 01 44	1.00	CND	1	0.70	1.00	0.70	\$73.56	\$51.48	Jing Dong&Xu Hongyu
307 131 01 45	1.00	CND	1	0.70	1.00	0.70	\$73.56	\$51.48	Shane Gramer Family Trust 08-11-11
307 131 01 46	1.00	CND	1	0.70	1.00	0.70	\$73.56	\$51.48	Shvil Anna N
307 131 01 47	1.00	CND	1	0.70	1.00	0.70	\$73.56	\$51.48	Dess William J&Claudia S Trs
307 131 01 48	1.00	CND	1	0.70	1.00	0.70	\$73.56	\$51.48	Stahl Mary E Trust 05-27-11
307 131 01 49	1.00	CND	1	0.70	1.00	0.70	\$73.56	\$51.48	Jakobs Bibiana
307 131 01 50	1.00	CND	1	0.70	1.00	0.70	\$73.56	\$51.48	Desoyza Lalin&Heather J
307 131 01 51	1.00	CND	1	0.70	1.00	0.70	\$73.56	\$51.48	Cole Lisa M Family Trust 03-11-02
307 131 01 52	1.00	CND	1	0.70	1.00	0.70	\$73.56	\$51.48	Shaffer Maytha Revocable Trust 09-18-07
307 131 01 53	1.00	CND	1	0.70	1.00	0.70	\$73.56	\$51.48	Vargas Victoria
307 131 01 54	1.00	CND	1	0.70	1.00	0.70	\$73.56	\$51.48	Onsgard Trust 02-25-03
307 131 01 55	1.00	CND	1	0.70	1.00	0.70	\$73.56	\$51.48	Gilbreath/Desaulniers Trust 02-03-03
307 131 01 56	1.00	CND	1	0.70	1.00	0.70	\$73.56	\$51.48	Riggs Timothy M&Anna
307 131 01 57	1.00	CND	1	0.70	1.00	0.70	\$73.56	\$51.48	Palmieri Cristina Living Trust 04-19-90
307 131 01 58	1.00	CND	1	0.70	1.00	0.70	\$73.56	\$51.48	Armstrong Janet Revocable Trust 01-30-13
307 131 01 59	1.00	CND	1	0.70	1.00	0.70	\$73.56	\$51.48	Vantassel Christine
307 131 01 60	1.00	CND	1	0.70	1.00	0.70	\$73.56	\$51.48	Chabot Burton P Jr&Caryl F Family Trust 05-18-10
307 131 01 61	1.00	CND	1	0.70	1.00	0.70	\$73.56	\$51.48	Lopardo Steve
307 131 01 62	1.00	CND	1	0.70	1.00	0.70	\$73.56	\$51.48	Elggren Tessa L
307 131 01 63	1.00	CND	1	0.70	1.00	0.70	\$73.56	\$51.48	Okeefe John J Iii
307 131 01 64	1.00	CND	1	0.70	1.00	0.70	\$73.56	\$51.48	Durlak Donna M Living Trust 01-16-09
307 131 02 01	1.00	CND	1	0.70	1.00	0.70	\$73.56	\$51.48	Baumhover Damian D
307 131 02 02	1.00	CND	1	0.70	1.00	0.70	\$73.56	\$51.48	Mostowy Melissa A
307 131 02 03	1.00	CND	1	0.70	1.00	0.70	\$73.56	\$51.48	Clark Ann D Revocable 2000 Trust 07-05-00
307 131 02 04	1.00	CND	1	0.70	1.00	0.70	\$73.56	\$51.48	Ogden Uyen Le
307 131 02 05	1.00	CND	1	0.70	1.00	0.70	\$73.56	\$51.48	Delaltre Family Trust 11-03-05
307 131 02 06	1.00	CND	1	0.70	1.00	0.70	\$73.56	\$51.48	Burdtt Russell
307 131 02 07	1.00	CND	1	0.70	1.00	0.70	\$73.56	\$51.48	Giella Pete J
307 131 02 08	1.00	CND	1	0.70	1.00	0.70	\$73.56	\$51.48	Shar Theresa
307 131 02 09	1.00	CND	1	0.70	1.00	0.70	\$73.56	\$51.48	Evergreen Hebron L P
307 131 02 10	1.00	CND	1	0.70	1.00	0.70	\$73.56	\$51.48	Hobbs Janice

EXHIBIT C - Assessment Roll (Fiscal Year 2017)
Carmel Valley Maintenance Assessment District

Parcel Number	Acres/ Units ⁽¹⁾	Land Use ⁽²⁾	Zone Number	Apportionment Factors		Total EBU's	Unit Cost (\$/EBU)	FY 2017 ⁽⁴⁾ Assessment	Owner Name
				Land Use ⁽²⁾	Benefit ⁽³⁾				
307 131 02 11	1.00	CND	1	0.70	1.00	0.70	\$73.56	\$51.48	Brigmon Ashley G
307 131 02 12	1.00	CND	1	0.70	1.00	0.70	\$73.56	\$51.48	Simon Cheryl L
307 131 02 13	1.00	CND	1	0.70	1.00	0.70	\$73.56	\$51.48	Zhang Chunlin&Liu Wei
307 131 02 14	1.00	CND	1	0.70	1.00	0.70	\$73.56	\$51.48	Wilcox George&Hoolihan Shannon C
307 131 02 15	1.00	CND	1	0.70	1.00	0.70	\$73.56	\$51.48	Johnston Robert S&Irene C
307 131 02 16	1.00	CND	1	0.70	1.00	0.70	\$73.56	\$51.48	Hopkins Robert D
307 131 02 17	1.00	CND	1	0.70	1.00	0.70	\$73.56	\$51.48	Bogart Brian T Trust 05-24-01
307 131 02 18	1.00	CND	1	0.70	1.00	0.70	\$73.56	\$51.48	Motta Candace M
307 131 02 19	1.00	CND	1	0.70	1.00	0.70	\$73.56	\$51.48	Phillips Exemption Trust 07-10-80
307 131 02 20	1.00	CND	1	0.70	1.00	0.70	\$73.56	\$51.48	Chiaro Kenneth R&Drilling Donna S Revocable Liv
307 131 02 21	1.00	CND	1	0.70	1.00	0.70	\$73.56	\$51.48	Hachmann John P 2012 Trust 09-05-12
307 131 02 22	1.00	CND	1	0.70	1.00	0.70	\$73.56	\$51.48	Moseley Sherry Trust 12-13-07
307 131 02 23	1.00	CND	1	0.70	1.00	0.70	\$73.56	\$51.48	Lamour Jill M
307 131 02 24	1.00	CND	1	0.70	1.00	0.70	\$73.56	\$51.48	Petersen Trust 01-05-04
307 131 02 25	1.00	CND	1	0.70	1.00	0.70	\$73.56	\$51.48	Lee Wallace T&Virginia I Living Trust 05-28-98
307 131 02 26	1.00	CND	1	0.70	1.00	0.70	\$73.56	\$51.48	Osburn-Stiles Family Trust 11-23-11
307 131 02 27	1.00	CND	1	0.70	1.00	0.70	\$73.56	\$51.48	Collins Edwin C Jr
307 131 02 28	1.00	CND	1	0.70	1.00	0.70	\$73.56	\$51.48	Winstead Michael&Jessica
307 131 02 29	1.00	CND	1	0.70	1.00	0.70	\$73.56	\$51.48	Dosch Gregory H&Gorman Mary K
307 131 02 30	1.00	CND	1	0.70	1.00	0.70	\$73.56	\$51.48	Aldredge Michael L Jr&Vallier Shalayna L
307 131 02 31	1.00	CND	1	0.70	1.00	0.70	\$73.56	\$51.48	Asciutto Cathy Separate Property Trust 02-23-06
307 131 02 32	1.00	CND	1	0.70	1.00	0.70	\$73.56	\$51.48	Asseff David C&Eunjin
307 131 02 33	1.00	CND	1	0.70	1.00	0.70	\$73.56	\$51.48	Nordland Family Living Trust 02-17-11
307 131 02 34	1.00	CND	1	0.70	1.00	0.70	\$73.56	\$51.48	Young Ralph E&Teresa S
307 131 02 35	1.00	CND	1	0.70	1.00	0.70	\$73.56	\$51.48	Clark Ann D Revocable 2000 Trust 07-05-00
307 131 02 36	1.00	CND	1	0.70	1.00	0.70	\$73.56	\$51.48	Calzolari Diego&Bruschi Stefania
307 131 02 37	1.00	CND	1	0.70	1.00	0.70	\$73.56	\$51.48	Shannon Vista L L C
307 131 02 38	1.00	CND	1	0.70	1.00	0.70	\$73.56	\$51.48	Callahan Melissa&Deslito Giuseppe
307 131 02 39	1.00	CND	1	0.70	1.00	0.70	\$73.56	\$51.48	Jones Robert E
307 131 02 40	1.00	CND	1	0.70	1.00	0.70	\$73.56	\$51.48	Brown Sussy K
307 131 02 41	1.00	CND	1	0.70	1.00	0.70	\$73.56	\$51.48	Schweibold Teri M
307 131 02 42	1.00	CND	1	0.70	1.00	0.70	\$73.56	\$51.48	Lai Kenchin
307 131 02 43	1.00	CND	1	0.70	1.00	0.70	\$73.56	\$51.48	Brown Morgan&Kitaoka Traci
307 131 02 44	1.00	CND	1	0.70	1.00	0.70	\$73.56	\$51.48	Tarnlino Living Trust 08-15-07
307 131 02 45	1.00	CND	1	0.70	1.00	0.70	\$73.56	\$51.48	Reeves Carolyn S
307 131 02 46	1.00	CND	1	0.70	1.00	0.70	\$73.56	\$51.48	Arjomand Firouzeh
307 131 02 47	1.00	CND	1	0.70	1.00	0.70	\$73.56	\$51.48	Martin Cristina
307 131 02 48	1.00	CND	1	0.70	1.00	0.70	\$73.56	\$51.48	Zhu Zhenhong
307 131 02 49	1.00	CND	1	0.70	1.00	0.70	\$73.56	\$51.48	Sam Maryam
307 131 02 50	1.00	CND	1	0.70	1.00	0.70	\$73.56	\$51.48	Susi Aaron
307 131 02 51	1.00	CND	1	0.70	1.00	0.70	\$73.56	\$51.48	Costello Leslie
307 131 02 52	1.00	CND	1	0.70	1.00	0.70	\$73.56	\$51.48	Mcleod James M&Truong Loan K
307 131 02 53	1.00	CND	1	0.70	1.00	0.70	\$73.56	\$51.48	Urquhart Lois R Trust 09-29-93
307 131 02 54	1.00	CND	1	0.70	1.00	0.70	\$73.56	\$51.48	Kaelberer Julia D
307 131 02 55	1.00	CND	1	0.70	1.00	0.70	\$73.56	\$51.48	Willingness Family Trust 06-29-15
307 131 02 56	1.00	CND	1	0.70	1.00	0.70	\$73.56	\$51.48	Engel Michael S
307 131 02 57	1.00	CND	1	0.70	1.00	0.70	\$73.56	\$51.48	Kharsa Family Trust 03-05-10
307 131 02 58	1.00	CND	1	0.70	1.00	0.70	\$73.56	\$51.48	Shruhan Donald&Kimberly Family Trust 07-20-94
307 131 02 59	1.00	CND	1	0.70	1.00	0.70	\$73.56	\$51.48	Young Heather M
307 131 02 60	1.00	CND	1	0.70	1.00	0.70	\$73.56	\$51.48	Lee Hyungjoong&Ji Young
307 131 02 61	1.00	CND	1	0.70	1.00	0.70	\$73.56	\$51.48	Szemenyei Living Trust 07-05-00
307 131 02 62	1.00	CND	1	0.70	1.00	0.70	\$73.56	\$51.48	Le Thu Anh
307 131 02 63	1.00	CND	1	0.70	1.00	0.70	\$73.56	\$51.48	Ryan Margaret M
307 131 02 64	1.00	CND	1	0.70	1.00	0.70	\$73.56	\$51.48	Turkoglu Sahabeddin&Ray Rebecca G
307 131 03 01	1.00	CND	1	0.70	1.00	0.70	\$73.56	\$51.48	MorganCarolynn D
307 131 03 02	1.00	CND	1	0.70	1.00	0.70	\$73.56	\$51.48	Callan Family Trust 03-19-08
307 131 03 03	1.00	CND	1	0.70	1.00	0.70	\$73.56	\$51.48	Kamdar Pouran

EXHIBIT C - Assessment Roll (Fiscal Year 2017)
Carmel Valley Maintenance Assessment District

Parcel Number	Acres/ Units ⁽¹⁾	Land Use ⁽²⁾	Zone Number	Apportionment Factors		Total EBU's	Unit Cost (\$/EBU)	FY 2017 ⁽⁴⁾ Assessment	Owner Name
				Land Use ⁽²⁾	Benefit ⁽³⁾				
307 131 03 04	1.00	CND	1	0.70	1.00	0.70	\$73.56	\$51.48	Liu Quan&Xie Fang
307 131 03 05	1.00	CND	1	0.70	1.00	0.70	\$73.56	\$51.48	Becker James C&Deana
307 131 03 06	1.00	CND	1	0.70	1.00	0.70	\$73.56	\$51.48	Odil Orby A
307 131 03 07	1.00	CND	1	0.70	1.00	0.70	\$73.56	\$51.48	Arner 2008 Trust 03-27-08
307 131 03 08	1.00	CND	1	0.70	1.00	0.70	\$73.56	\$51.48	Okudan Jessica G
307 131 03 09	1.00	CND	1	0.70	1.00	0.70	\$73.56	\$51.48	Callagione Andrew T&Charlotte F
307 131 03 10	1.00	CND	1	0.70	1.00	0.70	\$73.56	\$51.48	Cincotta John&Patricia Living Trust 02-27-06
307 131 03 11	1.00	CND	1	0.70	1.00	0.70	\$73.56	\$51.48	Gomon Vyacheslav
307 131 03 12	1.00	CND	1	0.70	1.00	0.70	\$73.56	\$51.48	Ryan Barbara
307 131 03 13	1.00	CND	1	0.70	1.00	0.70	\$73.56	\$51.48	Gorelov Yuri&Gorelova Marianna
307 131 03 14	1.00	CND	1	0.70	1.00	0.70	\$73.56	\$51.48	Reyes Alfredo L
307 131 03 15	1.00	CND	1	0.70	1.00	0.70	\$73.56	\$51.48	Rudolph Family Trust 12-06-06
307 131 03 16	1.00	CND	1	0.70	1.00	0.70	\$73.56	\$51.48	Davies Joseph F&Rebecca L
307 131 03 17	1.00	CND	1	0.70	1.00	0.70	\$73.56	\$51.48	Kamdar Pouran Family Trust 07-16-02
307 131 03 18	1.00	CND	1	0.70	1.00	0.70	\$73.56	\$51.48	Wu Zhenping&Fan Qian Nancy Family Trust 11-25
307 131 03 19	1.00	CND	1	0.70	1.00	0.70	\$73.56	\$51.48	Cuevas Carolina E
307 131 03 20	1.00	CND	1	0.70	1.00	0.70	\$73.56	\$51.48	Bush Dereth B Trust 11-24-14
307 131 03 21	1.00	CND	1	0.70	1.00	0.70	\$73.56	\$51.48	Wright Nina C
307 131 03 22	1.00	CND	1	0.70	1.00	0.70	\$73.56	\$51.48	Depolo Family Revocable Trust 01-30-04
307 131 03 23	1.00	CND	1	0.70	1.00	0.70	\$73.56	\$51.48	Wang Yingying Living Trust 07-01-12
307 131 03 24	1.00	CND	1	0.70	1.00	0.70	\$73.56	\$51.48	Chapin Family Trust 08-16-13
307 131 03 25	1.00	CND	1	0.70	1.00	0.70	\$73.56	\$51.48	King Elizabeth A
307 131 03 26	1.00	CND	1	0.70	1.00	0.70	\$73.56	\$51.48	Sina Investment L L C
307 131 03 27	1.00	CND	1	0.70	1.00	0.70	\$73.56	\$51.48	Crowe Christopher
307 131 03 28	1.00	CND	1	0.70	1.00	0.70	\$73.56	\$51.48	Mccarter David P
307 131 03 29	1.00	CND	1	0.70	1.00	0.70	\$73.56	\$51.48	Navlakhia Saket
307 131 03 30	1.00	CND	1	0.70	1.00	0.70	\$73.56	\$51.48	Patterson Suzanne D Trust 01-31-12
307 131 03 31	1.00	CND	1	0.70	1.00	0.70	\$73.56	\$51.48	Duddleston Family Trust 04-17-07
307 131 03 32	1.00	CND	1	0.70	1.00	0.70	\$73.56	\$51.48	Hernandez Revocable Trust 12-21-06
307 131 03 33	1.00	CND	1	0.70	1.00	0.70	\$73.56	\$51.48	Vessey Cameron E
307 131 03 34	1.00	CND	1	0.70	1.00	0.70	\$73.56	\$51.48	Ambrogio Paul A Living Trust 09-04-08
307 131 03 35	1.00	CND	1	0.70	1.00	0.70	\$73.56	\$51.48	Golan Karin
307 131 03 36	1.00	CND	1	0.70	1.00	0.70	\$73.56	\$51.48	Mckee Billie E Trust 12-17-98
307 131 03 37	1.00	CND	1	0.70	1.00	0.70	\$73.56	\$51.48	Raki Mehrana
307 131 03 38	1.00	CND	1	0.70	1.00	0.70	\$73.56	\$51.48	Wong Wai Yee&Sai Kwan
307 131 03 39	1.00	CND	1	0.70	1.00	0.70	\$73.56	\$51.48	Mclean Hugh D Trust
307 131 03 40	1.00	CND	1	0.70	1.00	0.70	\$73.56	\$51.48	Coleman Eamonn
307 131 03 41	1.00	CND	1	0.70	1.00	0.70	\$73.56	\$51.48	Temby Family Trust 09-25-00
307 131 03 42	1.00	CND	1	0.70	1.00	0.70	\$73.56	\$51.48	Obrien Michael
307 131 03 43	1.00	CND	1	0.70	1.00	0.70	\$73.56	\$51.48	Houy Thomas&Treiser-Houy Lara
307 131 03 44	1.00	CND	1	0.70	1.00	0.70	\$73.56	\$51.48	Lansing Gregory P&Laine M
307 131 03 45	1.00	CND	1	0.70	1.00	0.70	\$73.56	\$51.48	Cassetta Kathryn E
307 131 03 46	1.00	CND	1	0.70	1.00	0.70	\$73.56	\$51.48	Klong Shauna
307 131 03 47	1.00	CND	1	0.70	1.00	0.70	\$73.56	\$51.48	Burklund Ara
307 131 03 48	1.00	CND	1	0.70	1.00	0.70	\$73.56	\$51.48	Doran Catherine&Nicholas Family Trust 09-29-15
307 131 03 49	1.00	CND	1	0.70	1.00	0.70	\$73.56	\$51.48	Vanderlip Eva M Family Trust 03-30-89
307 131 03 50	1.00	CND	1	0.70	1.00	0.70	\$73.56	\$51.48	Tang Zhilong&Jiang Peihong
307 131 03 51	1.00	CND	1	0.70	1.00	0.70	\$73.56	\$51.48	Barman Bijan&Farah Family Trust 10-14-03
307 131 03 52	1.00	CND	1	0.70	1.00	0.70	\$73.56	\$51.48	Gang&Jin Family Trust 01-18-06
307 131 03 53	1.00	CND	1	0.70	1.00	0.70	\$73.56	\$51.48	Aker Harold&Barbara
307 131 03 54	1.00	CND	1	0.70	1.00	0.70	\$73.56	\$51.48	Zheng Hao&Cao Huiyu
307 131 03 55	1.00	CND	1	0.70	1.00	0.70	\$73.56	\$51.48	Rodriguez Radames J Living Trust 03-27-98
307 131 03 56	1.00	CND	1	0.70	1.00	0.70	\$73.56	\$51.48	Irwin Family Trust 01-24-06
307 131 03 57	1.00	CND	1	0.70	1.00	0.70	\$73.56	\$51.48	Lyons Michele K Family Trust 09-20-07
307 131 03 58	1.00	CND	1	0.70	1.00	0.70	\$73.56	\$51.48	Frude Cherie M
307 131 03 59	1.00	CND	1	0.70	1.00	0.70	\$73.56	\$51.48	Dahle-Croft Family Trust 11-05-01
307 131 03 60	1.00	CND	1	0.70	1.00	0.70	\$73.56	\$51.48	Lukashev Alexei&Alpatyeva Iryna

EXHIBIT C - Assessment Roll (Fiscal Year 2017)
Carmel Valley Maintenance Assessment District

Parcel Number	Acres/ Units ⁽¹⁾	Land Use ⁽²⁾	Zone Number	Apportionment Factors		Total EBU's	Unit Cost (\$/EBU)	FY 2017 ⁽⁴⁾ Assessment	Owner Name
				Land Use ⁽²⁾	Benefit ⁽³⁾				
307 131 03 61	1.00	CND	1	0.70	1.00	0.70	\$73.56	\$51.48	Hirsch Raquel
307 131 03 62	1.00	CND	1	0.70	1.00	0.70	\$73.56	\$51.48	Fitzmaurice Laurie J
307 131 03 63	1.00	CND	1	0.70	1.00	0.70	\$73.56	\$51.48	Visan Cristina
307 131 03 64	1.00	CND	1	0.70	1.00	0.70	\$73.56	\$51.48	Doblado Beatrice D Trust 09-01-10
307 131 04 01	1.00	CND	1	0.70	1.00	0.70	\$73.56	\$51.48	Fishburn Mark A&Emme C K L Revocable 2005 Tr
307 131 04 02	1.00	CND	1	0.70	1.00	0.70	\$73.56	\$51.48	Ho Family Trust 11-07-06
307 131 04 03	1.00	CND	1	0.70	1.00	0.70	\$73.56	\$51.48	Jandreski Jill
307 131 04 04	1.00	CND	1	0.70	1.00	0.70	\$73.56	\$51.48	Wallace William J&Mary C
307 131 04 05	1.00	CND	1	0.70	1.00	0.70	\$73.56	\$51.48	Glinni Patricia
307 131 04 06	1.00	CND	1	0.70	1.00	0.70	\$73.56	\$51.48	Chu Yen-Lin Living Trust 12-22-14
307 131 04 07	1.00	CND	1	0.70	1.00	0.70	\$73.56	\$51.48	Kovol Davin&Lesley Family Trust 05-05-14
307 131 04 08	1.00	CND	1	0.70	1.00	0.70	\$73.56	\$51.48	Radford Katherine R
307 131 04 09	1.00	CND	1	0.70	1.00	0.70	\$73.56	\$51.48	Luz Anna M
307 131 04 10	1.00	CND	1	0.70	1.00	0.70	\$73.56	\$51.48	Huang Ziwei
307 131 04 11	1.00	CND	1	0.70	1.00	0.70	\$73.56	\$51.48	Huang Xinqiang&Yu Wei
307 131 04 12	1.00	CND	1	0.70	1.00	0.70	\$73.56	\$51.48	Carlson Lynette C Trust 04-28-97
307 131 04 13	1.00	CND	1	0.70	1.00	0.70	\$73.56	\$51.48	Greenmeier Mark
307 131 04 14	1.00	CND	1	0.70	1.00	0.70	\$73.56	\$51.48	Powell Larry F&Marlene Rtrs
307 131 04 15	1.00	CND	1	0.70	1.00	0.70	\$73.56	\$51.48	Quan-Steinberg Family Trust 06-16-06
307 131 04 16	1.00	CND	1	0.70	1.00	0.70	\$73.56	\$51.48	Powers Thomas&Janice Living Trust 10-07-00
307 131 04 17	1.00	CND	1	0.70	1.00	0.70	\$73.56	\$51.48	Wuma Trust 03-21-12
307 131 04 18	1.00	CND	1	0.70	1.00	0.70	\$73.56	\$51.48	Johansson Carl F&Cartier Anna E
307 131 04 19	1.00	CND	1	0.70	1.00	0.70	\$73.56	\$51.48	Ling Fan&Li Li
307 131 04 20	1.00	CND	1	0.70	1.00	0.70	\$73.56	\$51.48	Doan Thomas H Trust 01-03-05
307 131 04 21	1.00	CND	1	0.70	1.00	0.70	\$73.56	\$51.48	Young Travis
307 131 04 22	1.00	CND	1	0.70	1.00	0.70	\$73.56	\$51.48	Landale Carol Trust 12-02-93
307 131 04 23	1.00	CND	1	0.70	1.00	0.70	\$73.56	\$51.48	Blacker Richard A Revocable Trust 08-22-13
307 131 04 24	1.00	CND	1	0.70	1.00	0.70	\$73.56	\$51.48	Tunnell James C&Tracy L
307 131 04 25	1.00	CND	1	0.70	1.00	0.70	\$73.56	\$51.48	Denyer Robert N Family 2005 Trust
307 131 04 26	1.00	CND	1	0.70	1.00	0.70	\$73.56	\$51.48	Hernandez Ophelia
307 131 04 27	1.00	CND	1	0.70	1.00	0.70	\$73.56	\$51.48	Griffin Robert&Mary Family Trust 06-24-99
307 131 04 28	1.00	CND	1	0.70	1.00	0.70	\$73.56	\$51.48	Salgado Gabriela M
307 131 04 29	1.00	CND	1	0.70	1.00	0.70	\$73.56	\$51.48	Long Juliann
307 131 04 30	1.00	CND	1	0.70	1.00	0.70	\$73.56	\$51.48	Bhatia Jaspreet
307 131 04 31	1.00	CND	1	0.70	1.00	0.70	\$73.56	\$51.48	Perez Leonor
307 131 04 32	1.00	CND	1	0.70	1.00	0.70	\$73.56	\$51.48	Sanborn Family Trust 11-01-02
307 131 04 33	1.00	CND	1	0.70	1.00	0.70	\$73.56	\$51.48	Horeczko Alan
307 131 04 34	1.00	CND	1	0.70	1.00	0.70	\$73.56	\$51.48	Giddabasappa Anand&Karkal Aarthi
307 131 04 35	1.00	CND	1	0.70	1.00	0.70	\$73.56	\$51.48	Schmidt Brian&Lin-Schmidt Xiefan
307 131 04 36	1.00	CND	1	0.70	1.00	0.70	\$73.56	\$51.48	Spitzer Nicholas&Wang Xiaoping
307 131 04 37	1.00	CND	1	0.70	1.00	0.70	\$73.56	\$51.48	Gorgen Justin E&Vivian A
307 131 04 38	1.00	CND	1	0.70	1.00	0.70	\$73.56	\$51.48	Sawai Hisako
307 131 04 39	1.00	CND	1	0.70	1.00	0.70	\$73.56	\$51.48	Crum Teresa M Tr
307 131 04 40	1.00	CND	1	0.70	1.00	0.70	\$73.56	\$51.48	Kohn Joel A
307 131 05 01	1.00	CND	1	0.70	1.00	0.70	\$73.56	\$51.48	Jiang Ivy&Wang Shaobai Family Trust 09-19-14
307 131 05 02	1.00	CND	1	0.70	1.00	0.70	\$73.56	\$51.48	Bagheri Ali R
307 131 05 03	1.00	CND	1	0.70	1.00	0.70	\$73.56	\$51.48	Monk Terry L Revocable Trsut 01-31-06
307 131 05 04	1.00	CND	1	0.70	1.00	0.70	\$73.56	\$51.48	Grina Rachel D Revocable Living Trust 05-19-14
307 131 05 05	1.00	CND	1	0.70	1.00	0.70	\$73.56	\$51.48	Vandamme Andrew&Maria K
307 131 05 06	1.00	CND	1	0.70	1.00	0.70	\$73.56	\$51.48	Manovich Lev
307 131 05 07	1.00	CND	1	0.70	1.00	0.70	\$73.56	\$51.48	Liu Yu&Dong Jie
307 131 05 08	1.00	CND	1	0.70	1.00	0.70	\$73.56	\$51.48	Hillis Eric W&Rodica F
307 131 05 09	1.00	CND	1	0.70	1.00	0.70	\$73.56	\$51.48	Depuy Loann Living Trust 06-10-09
307 131 05 10	1.00	CND	1	0.70	1.00	0.70	\$73.56	\$51.48	Porter Arran&Krista H
307 131 05 11	1.00	CND	1	0.70	1.00	0.70	\$73.56	\$51.48	Mullahy Nathalie M Family Trust 11-13-02
307 131 05 12	1.00	CND	1	0.70	1.00	0.70	\$73.56	\$51.48	Brzhustovsky Paul&Rachtman Eleonora
307 131 05 13	1.00	CND	1	0.70	1.00	0.70	\$73.56	\$51.48	Rowatt Theresa G Family Trust 05-14-04

EXHIBIT C - Assessment Roll (Fiscal Year 2017)
Carmel Valley Maintenance Assessment District

Parcel Number	Acres/Units ⁽¹⁾	Land Use ⁽²⁾	Zone Number	Apportionment Factors		Total EBU's	Unit Cost (\$/EBU)	FY 2017 ⁽⁴⁾ Assessment	Owner Name
				Land Use ⁽²⁾	Benefit ⁽³⁾				
307 131 05 14	1.00	CND	1	0.70	1.00	0.70	\$73.56	\$51.48	Raimondo Family Trust 12-08-99
307 131 05 15	1.00	CND	1	0.70	1.00	0.70	\$73.56	\$51.48	Butler Barbara S Revocable Trust 08-31-06
307 131 05 16	1.00	CND	1	0.70	1.00	0.70	\$73.56	\$51.48	Howe Andre&Tunaljin
307 131 05 17	1.00	CND	1	0.70	1.00	0.70	\$73.56	\$51.48	Hall Douglas C&Peterson-Hall Holly K
307 131 05 18	1.00	CND	1	0.70	1.00	0.70	\$73.56	\$51.48	Zhang Jianlin&Wang Zhuan
307 131 05 19	1.00	CND	1	0.70	1.00	0.70	\$73.56	\$51.48	Magalnick David A&Neva A
307 131 05 20	1.00	CND	1	0.70	1.00	0.70	\$73.56	\$51.48	Ewers Desiree N I
307 131 05 21	1.00	CND	1	0.70	1.00	0.70	\$73.56	\$51.48	Smith David P
307 131 05 22	1.00	CND	1	0.70	1.00	0.70	\$73.56	\$51.48	Sweeney Timothy J&Bone Joanna M
307 131 05 23	1.00	CND	1	0.70	1.00	0.70	\$73.56	\$51.48	Moore Michael&Naoko F
307 131 05 24	1.00	CND	1	0.70	1.00	0.70	\$73.56	\$51.48	Cornillez-Ty Cromwell T Revocable Trust 04-20-11
307 131 05 25	1.00	CND	1	0.70	1.00	0.70	\$73.56	\$51.48	Hedgepeth Mary M Trust 10-17-14
307 131 05 26	1.00	CND	1	0.70	1.00	0.70	\$73.56	\$51.48	Li Family Trust 11-21-08
307 131 05 27	1.00	CND	1	0.70	1.00	0.70	\$73.56	\$51.48	Jones Terrence W&Marion W 2001 Trust
307 131 05 28	1.00	CND	1	0.70	1.00	0.70	\$73.56	\$51.48	Robinson Maureen G Trust 02-23-94
307 131 06 00	0.56	OSP	1	0.00	0.30	0.00	\$73.56	\$0.00	Groves At Carmel Del Mar Condominium Assn The
307 131 07 00	0.39	OSP	1	0.00	0.30	0.00	\$73.56	\$0.00	Lakes At Carmel Del Mar Condominium Assn
307 131 08 00	0.51	OSP	1	0.00	0.30	0.00	\$73.56	\$0.00	Lakes At Carmel Del Mar Condominium Assn The
307 132 01 01	1.00	CND	1	0.70	1.00	0.70	\$73.56	\$51.48	Fey Marianne Family Trust 06-04-97
307 132 01 02	1.00	CND	1	0.70	1.00	0.70	\$73.56	\$51.48	Heilman Becky A&Ferensic James A Revocable T
307 132 01 03	1.00	CND	1	0.70	1.00	0.70	\$73.56	\$51.48	Mayo Jacqueline M Living Trust 11-09-04
307 132 01 04	1.00	CND	1	0.70	1.00	0.70	\$73.56	\$51.48	Knechtel Dorothy C Family Trust 06-21-95
307 132 01 05	1.00	CND	1	0.70	1.00	0.70	\$73.56	\$51.48	Wang Alex Shih&Tseng Suyang
307 132 01 06	1.00	CND	1	0.70	1.00	0.70	\$73.56	\$51.48	Mathews Gregory K
307 132 01 07	1.00	CND	1	0.70	1.00	0.70	\$73.56	\$51.48	Sutherland Mary J
307 132 01 08	1.00	CND	1	0.70	1.00	0.70	\$73.56	\$51.48	Geier Peter T&Johnson Alison Family Revocable T
307 132 01 09	1.00	CND	1	0.70	1.00	0.70	\$73.56	\$51.48	Schneiderman Tanya
307 132 01 10	1.00	CND	1	0.70	1.00	0.70	\$73.56	\$51.48	Mistry Devendra S&Sharma Shweta
307 132 01 11	1.00	CND	1	0.70	1.00	0.70	\$73.56	\$51.48	Kopp Daniel T
307 132 01 12	1.00	CND	1	0.70	1.00	0.70	\$73.56	\$51.48	Rafferty Thomas V&Alice
307 132 01 13	1.00	CND	1	0.70	1.00	0.70	\$73.56	\$51.48	Berlinguette Paul&Asikhan-Berlinguette Nursel
307 132 01 14	1.00	CND	1	0.70	1.00	0.70	\$73.56	\$51.48	Bacorn Derek&Asaria Nashina
307 132 01 15	1.00	CND	1	0.70	1.00	0.70	\$73.56	\$51.48	Murphy Kathleen A
307 132 01 16	1.00	CND	1	0.70	1.00	0.70	\$73.56	\$51.48	Taylor Palmer W Jr&Susan S Trust 08-18-82
307 132 01 17	1.00	CND	1	0.70	1.00	0.70	\$73.56	\$51.48	Stiefel Theodore H&Gracineide S
307 132 01 18	1.00	CND	1	0.70	1.00	0.70	\$73.56	\$51.48	Saffles Renee G
307 132 01 19	1.00	CND	1	0.70	1.00	0.70	\$73.56	\$51.48	Ng&Wong Family Trust 09-24-08
307 132 01 20	1.00	CND	1	0.70	1.00	0.70	\$73.56	\$51.48	Wong Man Yee
307 132 01 21	1.00	CND	1	0.70	1.00	0.70	\$73.56	\$51.48	Morin Cherie L
307 132 01 22	1.00	CND	1	0.70	1.00	0.70	\$73.56	\$51.48	Carlyle Family Trust 04-03-01
307 132 01 23	1.00	CND	1	0.70	1.00	0.70	\$73.56	\$51.48	Zumaya Maria E Revocable Trust 10-25-95
307 132 01 24	1.00	CND	1	0.70	1.00	0.70	\$73.56	\$51.48	S L Living Trust 05-02-14
307 132 01 25	1.00	CND	1	0.70	1.00	0.70	\$73.56	\$51.48	Zimmerly Edward A&Hasegawa Patricia 2014 Trus
307 132 01 26	1.00	CND	1	0.70	1.00	0.70	\$73.56	\$51.48	Arabi Saeid&Vasefi Arefeh Living Trust 01-18-16
307 132 01 27	1.00	CND	1	0.70	1.00	0.70	\$73.56	\$51.48	Welsh Stacy A
307 132 01 28	1.00	CND	1	0.70	1.00	0.70	\$73.56	\$51.48	Christie Susan R
307 132 01 29	1.00	CND	1	0.70	1.00	0.70	\$73.56	\$51.48	Martini Jeffrey&Kimberly
307 132 01 30	1.00	CND	1	0.70	1.00	0.70	\$73.56	\$51.48	Craigendarroch L L C
307 132 01 31	1.00	CND	1	0.70	1.00	0.70	\$73.56	\$51.48	Carter Family Trust 10-28-05
307 132 01 32	1.00	CND	1	0.70	1.00	0.70	\$73.56	\$51.48	Trujillo Lemus/Carrion Rodrigo Family Trust 06-28
307 132 01 33	1.00	CND	1	0.70	1.00	0.70	\$73.56	\$51.48	Wall Dolores J Trust 05-31-91
307 132 01 34	1.00	CND	1	0.70	1.00	0.70	\$73.56	\$51.48	Huang Qi&Ding Qian
307 132 01 35	1.00	CND	1	0.70	1.00	0.70	\$73.56	\$51.48	Buchan Trust 11-21-08
307 132 01 36	1.00	CND	1	0.70	1.00	0.70	\$73.56	\$51.48	Phelan Nelson F
307 132 01 37	1.00	CND	1	0.70	1.00	0.70	\$73.56	\$51.48	Newton Family Trust 11-14-07
307 132 01 38	1.00	CND	1	0.70	1.00	0.70	\$73.56	\$51.48	Currie Living Trust 06-19-85
307 132 01 39	1.00	CND	1	0.70	1.00	0.70	\$73.56	\$51.48	Bigelow Britton K&Lori L N

EXHIBIT C - Assessment Roll (Fiscal Year 2017)
Carmel Valley Maintenance Assessment District

Parcel Number	Acres/ Units ⁽¹⁾	Land Use ⁽²⁾	Zone Number	Apportionment Factors		Total EBU's	Unit Cost (\$/EBU)	FY 2017 ⁽⁴⁾ Assessment	Owner Name
				Land Use ⁽²⁾	Benefit ⁽³⁾				
307 132 01 40	1.00	CND	1	0.70	1.00	0.70	\$73.56	\$51.48	Michelson George A Trust 12-22-10
307 132 01 41	1.00	CND	1	0.70	1.00	0.70	\$73.56	\$51.48	Dammer Joseph&Marie Family Trust 10-14-06
307 132 01 42	1.00	CND	1	0.70	1.00	0.70	\$73.56	\$51.48	Velastegui Oscar&Karen Trust 12-18-07
307 132 01 43	1.00	CND	1	0.70	1.00	0.70	\$73.56	\$51.48	Lenart Louis&Courtney
307 132 01 44	1.00	CND	1	0.70	1.00	0.70	\$73.56	\$51.48	Gallagher James A&Isabelle M
307 132 01 45	1.00	CND	1	0.70	1.00	0.70	\$73.56	\$51.48	Macudzinski Neal
307 132 01 46	1.00	CND	1	0.70	1.00	0.70	\$73.56	\$51.48	Korreich Wayne D&Potuznik Suzan
307 132 01 47	1.00	CND	1	0.70	1.00	0.70	\$73.56	\$51.48	Liedblad Laura J
307 132 02 75	1.00	CND	1	0.70	1.00	0.70	\$73.56	\$51.48	Torres Family Trust 10-18-05
307 132 02 76	1.00	CND	1	0.70	1.00	0.70	\$73.56	\$51.48	Huang Lei&Zhang Lan
307 132 02 77	1.00	CND	1	0.70	1.00	0.70	\$73.56	\$51.48	Cullivan Mark&Paula
307 132 02 78	1.00	CND	1	0.70	1.00	0.70	\$73.56	\$51.48	Labrasca Frances
307 132 02 79	1.00	CND	1	0.70	1.00	0.70	\$73.56	\$51.48	Gonzales Family Trust 03-23-12
307 132 02 80	1.00	CND	1	0.70	1.00	0.70	\$73.56	\$51.48	Green Nathaniel D&Laura M
307 132 02 81	1.00	CND	1	0.70	1.00	0.70	\$73.56	\$51.48	Coffina Matthew&Lissette
307 132 02 82	1.00	CND	1	0.70	1.00	0.70	\$73.56	\$51.48	Enos Terese A Trust 10-07-05
307 132 02 83	1.00	CND	1	0.70	1.00	0.70	\$73.56	\$51.48	Rhett Family Trust 09-22-04
307 132 02 84	1.00	CND	1	0.70	1.00	0.70	\$73.56	\$51.48	Finnerty Trust 05-15-06
307 132 02 85	1.00	CND	1	0.70	1.00	0.70	\$73.56	\$51.48	Godkin Miriam S
307 132 02 86	1.00	CND	1	0.70	1.00	0.70	\$73.56	\$51.48	Burrett Alan J
307 132 02 87	1.00	CND	1	0.70	1.00	0.70	\$73.56	\$51.48	Phipps Jack&Carol Family 2010 Trust 04-09-10
307 132 02 88	1.00	CND	1	0.70	1.00	0.70	\$73.56	\$51.48	Zheng Zuyu&Guo Yongxia
307 132 02 89	1.00	CND	1	0.70	1.00	0.70	\$73.56	\$51.48	Naughton Pamela J Living Trust 07-17-98
307 132 02 90	1.00	CND	1	0.70	1.00	0.70	\$73.56	\$51.48	Salome Homer Jr
307 132 02 91	1.00	CND	1	0.70	1.00	0.70	\$73.56	\$51.48	Tremblay Marcia L
307 132 02 92	1.00	CND	1	0.70	1.00	0.70	\$73.56	\$51.48	Rajner George J Trust 01-28-09
307 132 02 93	1.00	CND	1	0.70	1.00	0.70	\$73.56	\$51.48	Navaie Abdollah&Fereshteh C
307 132 02 94	1.00	CND	1	0.70	1.00	0.70	\$73.56	\$51.48	Martella William S
307 132 02 95	1.00	CND	1	0.70	1.00	0.70	\$73.56	\$51.48	Doolittle Robert W&Sherry V
307 132 02 96	1.00	CND	1	0.70	1.00	0.70	\$73.56	\$51.48	Cunningham Eileen M Trust 08-19-02
307 132 02 97	1.00	CND	1	0.70	1.00	0.70	\$73.56	\$51.48	Zhu Guangdan&Rong Juan
307 132 02 98	1.00	CND	1	0.70	1.00	0.70	\$73.56	\$51.48	Xiao Huayang
307 132 03 41	1.00	CND	1	0.70	1.00	0.70	\$73.56	\$51.48	U H Investment Corp
307 132 03 42	1.00	CND	1	0.70	1.00	0.70	\$73.56	\$51.48	Gardner Christopher&Rachel
307 132 03 43	1.00	CND	1	0.70	1.00	0.70	\$73.56	\$51.48	Tomlin Family Trust 04-23-15
307 132 03 44	1.00	CND	1	0.70	1.00	0.70	\$73.56	\$51.48	Ingvarsdotter Karin
307 132 03 45	1.00	CND	1	0.70	1.00	0.70	\$73.56	\$51.48	Berchthold Roberta L Revocable Living Family Trus
307 132 03 46	1.00	CND	1	0.70	1.00	0.70	\$73.56	\$51.48	Huda Family Trust 06-14-13
307 132 03 47	1.00	CND	1	0.70	1.00	0.70	\$73.56	\$51.48	Smock Kerry K&William K Revocable Trust 07-01-
307 132 03 48	1.00	CND	1	0.70	1.00	0.70	\$73.56	\$51.48	Worthington Paul Trust 10-20-14
307 132 03 49	1.00	CND	1	0.70	1.00	0.70	\$73.56	\$51.48	Roy Chrystian&Sheng Jieling
307 132 03 50	1.00	CND	1	0.70	1.00	0.70	\$73.56	\$51.48	Grimes James M
307 132 03 51	1.00	CND	1	0.70	1.00	0.70	\$73.56	\$51.48	Pastula Family Trust 06-06-96
307 132 03 52	1.00	CND	1	0.70	1.00	0.70	\$73.56	\$51.48	Huang Shi&Chen Ruoping Family Trust 06-23-04
307 132 03 53	1.00	CND	1	0.70	1.00	0.70	\$73.56	\$51.48	Scott Robert J
307 132 03 54	1.00	CND	1	0.70	1.00	0.70	\$73.56	\$51.48	Krantz Frederick&Vicki Family Trust 10-23-96
307 132 03 55	1.00	CND	1	0.70	1.00	0.70	\$73.56	\$51.48	Mehta Sanjay R&Preeti B
307 132 03 56	1.00	CND	1	0.70	1.00	0.70	\$73.56	\$51.48	Kohn David M
307 132 03 57	1.00	CND	1	0.70	1.00	0.70	\$73.56	\$51.48	Altobell&Million Family Trust 05-08-13
307 132 03 58	1.00	CND	1	0.70	1.00	0.70	\$73.56	\$51.48	Hoar 1994 Family Living Trust 10-24-94
307 132 03 59	1.00	CND	1	0.70	1.00	0.70	\$73.56	\$51.48	Hsien Family Trust 08-01-12
307 132 03 60	1.00	CND	1	0.70	1.00	0.70	\$73.56	\$51.48	Hannaman Andrew W&Silvia
307 132 03 61	1.00	CND	1	0.70	1.00	0.70	\$73.56	\$51.48	Bravo Alexander V&Sherlyn E
307 132 03 62	1.00	CND	1	0.70	1.00	0.70	\$73.56	\$51.48	Thvedt James&Rebecca Living Trust 08-29-15
307 132 03 63	1.00	CND	1	0.70	1.00	0.70	\$73.56	\$51.48	Gahring Lorise C&Rogers Scott W Family Trust 12
307 132 03 64	1.00	CND	1	0.70	1.00	0.70	\$73.56	\$51.48	Nolan Sean M
307 132 03 65	1.00	CND	1	0.70	1.00	0.70	\$73.56	\$51.48	Bijan-Wilson Yasmine R

EXHIBIT C - Assessment Roll (Fiscal Year 2017)
Carmel Valley Maintenance Assessment District

Parcel Number	Acres/Units ⁽¹⁾	Land Use ⁽²⁾	Zone Number	Apportionment Factors		Total EBU's	Unit Cost (\$/EBU)	FY 2017 ⁽⁴⁾ Assessment	Owner Name
				Land Use ⁽²⁾	Benefit ⁽³⁾				
307 132 03 66	1.00	CND	1	0.70	1.00	0.70	\$73.56	\$51.48	Lan Jeffrey
307 132 03 67	1.00	CND	1	0.70	1.00	0.70	\$73.56	\$51.48	Cobas Michael A&Shiomi-Cobas Susan
307 132 03 68	1.00	CND	1	0.70	1.00	0.70	\$73.56	\$51.48	Brown Alysa M Revocable Trust 03-04-05
307 132 03 69	1.00	CND	1	0.70	1.00	0.70	\$73.56	\$51.48	Zhang Hongwei&Shi Ying
307 132 03 70	1.00	CND	1	0.70	1.00	0.70	\$73.56	\$51.48	Nazarenkov Denis&Anna
307 132 03 71	1.00	CND	1	0.70	1.00	0.70	\$73.56	\$51.48	Lin Ta Wei
307 132 03 72	1.00	CND	1	0.70	1.00	0.70	\$73.56	\$51.48	Ziaee Ali R&Mahvash
307 132 03 73	1.00	CND	1	0.70	1.00	0.70	\$73.56	\$51.48	Merrill Rachel O Trust 04-22-12
307 132 03 74	1.00	CND	1	0.70	1.00	0.70	\$73.56	\$51.48	Carnevale Revocable Trust 08-13-02
307 132 05 01	1.00	CND	1	0.70	1.00	0.70	\$73.56	\$51.48	Wasik Family Living Trust 04-21-06
307 132 05 02	1.00	CND	1	0.70	1.00	0.70	\$73.56	\$51.48	Eisenman Thomas
307 132 05 03	1.00	CND	1	0.70	1.00	0.70	\$73.56	\$51.48	Chung-Herrera Beth Living Trust 11-29-12
307 132 05 04	1.00	CND	1	0.70	1.00	0.70	\$73.56	\$51.48	Childress Family Trust 05-16-11
307 132 05 05	1.00	CND	1	0.70	1.00	0.70	\$73.56	\$51.48	Jenkins Benjamin D&Paige
307 132 05 06	1.00	CND	1	0.70	1.00	0.70	\$73.56	\$51.48	Magann/Hemingway Family Trust 08-27-04
307 132 05 07	1.00	CND	1	0.70	1.00	0.70	\$73.56	\$51.48	Springer Family Trust 09-16-15
307 132 05 08	1.00	CND	1	0.70	1.00	0.70	\$73.56	\$51.48	Hood Jeffrey S&Shana C
307 132 05 09	1.00	CND	1	0.70	1.00	0.70	\$73.56	\$51.48	Jung-Chao Revocable Trust 03-24-15
307 132 05 10	1.00	CND	1	0.70	1.00	0.70	\$73.56	\$51.48	Rowan John H Generations Trust
307 132 05 11	1.00	CND	1	0.70	1.00	0.70	\$73.56	\$51.48	Nimmerjahn Axel
307 132 05 12	1.00	CND	1	0.70	1.00	0.70	\$73.56	\$51.48	Schaumburg Geraldine A
307 132 05 13	1.00	CND	1	0.70	1.00	0.70	\$73.56	\$51.48	Miller Sandrine Trust 12-04-15
307 132 05 14	1.00	CND	1	0.70	1.00	0.70	\$73.56	\$51.48	Welge Brian C&Barbieri-Welge Rene L
307 132 05 15	1.00	CND	1	0.70	1.00	0.70	\$73.56	\$51.48	Wood Vlad Trust 05-11-01
307 132 08 79	1.00	CND	1	0.70	1.00	0.70	\$73.56	\$51.48	Hayden Nancy L
307 132 08 80	1.00	CND	1	0.70	1.00	0.70	\$73.56	\$51.48	Picker Jamie E Family Trust 01-27-95
307 132 08 81	1.00	CND	1	0.70	1.00	0.70	\$73.56	\$51.48	Li Bing&Xiang Trust 10-16-13
307 132 08 82	1.00	CND	1	0.70	1.00	0.70	\$73.56	\$51.48	Tapscott Mark
307 132 08 83	1.00	CND	1	0.70	1.00	0.70	\$73.56	\$51.48	Hissong/Forman Living Trust 11-15-02
307 132 08 84	1.00	CND	1	0.70	1.00	0.70	\$73.56	\$51.48	Sionit Paymon P
307 132 08 85	1.00	CND	1	0.70	1.00	0.70	\$73.56	\$51.48	Cabalza Ingrid L
307 132 08 86	1.00	CND	1	0.70	1.00	0.70	\$73.56	\$51.48	Mersky Jeffrey A&Judy A
307 132 08 87	1.00	CND	1	0.70	1.00	0.70	\$73.56	\$51.48	Shukolyukov Alexander&Nikitchenko Irina
307 132 08 88	1.00	CND	1	0.70	1.00	0.70	\$73.56	\$51.48	Wier John Revocable Trust 07-01-00
307 132 08 89	1.00	CND	1	0.70	1.00	0.70	\$73.56	\$51.48	Mollenhauer Jean H
307 132 08 90	1.00	CND	1	0.70	1.00	0.70	\$73.56	\$51.48	Mcbride Marc K&Marsha L
307 132 08 91	1.00	CND	1	0.70	1.00	0.70	\$73.56	\$51.48	Abbot Trust 11-11-03
307 132 08 92	1.00	CND	1	0.70	1.00	0.70	\$73.56	\$51.48	Bourget Susan J Living Trust 04-26-05
307 132 08 93	1.00	CND	1	0.70	1.00	0.70	\$73.56	\$51.48	Becker Louise Living Trust 02-21-96
307 132 08 94	1.00	CND	1	0.70	1.00	0.70	\$73.56	\$51.48	Hess Martin S
307 132 08 95	1.00	CND	1	0.70	1.00	0.70	\$73.56	\$51.48	Munro Rebeca
307 132 08 96	1.00	CND	1	0.70	1.00	0.70	\$73.56	\$51.48	Wright Charles E&Benita E Trs
307 132 09 48	1.00	CND	1	0.70	1.00	0.70	\$73.56	\$51.48	Rosenfield Janet L
307 132 09 49	1.00	CND	1	0.70	1.00	0.70	\$73.56	\$51.48	Todd Sandra K Revocable Trust 03-29-07
307 132 09 50	1.00	CND	1	0.70	1.00	0.70	\$73.56	\$51.48	Tolpingrud David W
307 132 09 51	1.00	CND	1	0.70	1.00	0.70	\$73.56	\$51.48	Benton-Nyce Jill K Tr
307 132 09 52	1.00	CND	1	0.70	1.00	0.70	\$73.56	\$51.48	Bennetts Bruce&Barbara Trust 11-03-86
307 132 09 53	1.00	CND	1	0.70	1.00	0.70	\$73.56	\$51.48	Pinn Michael B
307 132 09 54	1.00	CND	1	0.70	1.00	0.70	\$73.56	\$51.48	Watson Andrea M Trust 10-07-02
307 132 09 55	1.00	CND	1	0.70	1.00	0.70	\$73.56	\$51.48	Liebers George J&Mary J
307 132 09 56	1.00	CND	1	0.70	1.00	0.70	\$73.56	\$51.48	Goodman Robert L
307 132 09 64	1.00	CND	1	0.70	1.00	0.70	\$73.56	\$51.48	Chen Yung-Chiu A Trust 07-22-99
307 132 09 65	1.00	CND	1	0.70	1.00	0.70	\$73.56	\$51.48	Lemme Robert A&Alma D Revocable Living Trust
307 132 09 66	1.00	CND	1	0.70	1.00	0.70	\$73.56	\$51.48	Dorvillier Kelly A
307 132 09 67	1.00	CND	1	0.70	1.00	0.70	\$73.56	\$51.48	Chang Jae Hong&Min Ok Gyu
307 132 09 68	1.00	CND	1	0.70	1.00	0.70	\$73.56	\$51.48	Lelais-Faraoni Family Trust 07-31-14
307 132 09 69	1.00	CND	1	0.70	1.00	0.70	\$73.56	\$51.48	Lin Shiyun&Cheng Yuan

EXHIBIT C - Assessment Roll (Fiscal Year 2017)
Carmel Valley Maintenance Assessment District

Parcel Number	Acres/ Units ⁽¹⁾	Land Use ⁽²⁾	Zone Number	Apportionment Factors		Total EBU's	Unit Cost (\$/EBU)	FY 2017 ⁽⁴⁾ Assessment	Owner Name
				Land Use ⁽²⁾	Benefit ⁽³⁾				
307 132 09 70	1.00	CND	1	0.70	1.00	0.70	\$73.56	\$51.48	Ng Shunye&Lin Yingying
307 132 09 71	1.00	CND	1	0.70	1.00	0.70	\$73.56	\$51.48	Olshaker Robert&Laurin Jacqueline M
307 132 09 72	1.00	CND	1	0.70	1.00	0.70	\$73.56	\$51.48	Caswell Billy J&Mary E Family Trust 04-22-97
307 132 09 73	1.00	CND	1	0.70	1.00	0.70	\$73.56	\$51.48	Grove Nevett S&Overstreet Susan K
307 132 09 74	1.00	CND	1	0.70	1.00	0.70	\$73.56	\$51.48	Sillers Robert A&Danita R
307 132 09 75	1.00	CND	1	0.70	1.00	0.70	\$73.56	\$51.48	Myers Rhonda L Separate Property Trust 09-23-14
307 132 09 76	1.00	CND	1	0.70	1.00	0.70	\$73.56	\$51.48	Namba Shizuo&Mary C
307 132 09 77	1.00	CND	1	0.70	1.00	0.70	\$73.56	\$51.48	Miller Trust 05-19-87
307 132 09 78	1.00	CND	1	0.70	1.00	0.70	\$73.56	\$51.48	Kenison Linda Family 2012 Trust 08-10-12
307 132 11 00	0.51	OSP	1	0.00	0.30	0.00	\$73.56	\$0.00	Coral Coves At Carmel Del Mar Homeowners Assn
307 132 12 00	0.37	OSP	1	0.00	0.30	0.00	\$73.56	\$0.00	Coral Cove At Carmel Del Mar Condominium Assn
307 132 13 00	0.49	OSP	1	0.00	0.30	0.00	\$73.56	\$0.00	Groves At Carmel Del Mar Condominium Assn
307 132 14 01	1.00	CND	1	0.70	1.00	0.70	\$73.56	\$51.48	Strang Amanda J
307 132 14 02	1.00	CND	1	0.70	1.00	0.70	\$73.56	\$51.48	Franchi Leroy A
307 132 14 03	1.00	CND	1	0.70	1.00	0.70	\$73.56	\$51.48	Zirkel Martha E Revocable Trust 04-04-12
307 132 14 04	1.00	CND	1	0.70	1.00	0.70	\$73.56	\$51.48	Hansen Jon M
307 132 14 05	1.00	CND	1	0.70	1.00	0.70	\$73.56	\$51.48	Paradissis Joshua&Katherine
307 132 14 06	1.00	CND	1	0.70	1.00	0.70	\$73.56	\$51.48	Hooker John L&Susan M
307 132 14 07	1.00	CND	1	0.70	1.00	0.70	\$73.56	\$51.48	Lake Trust 12-22-04
307 132 14 08	1.00	CND	1	0.70	1.00	0.70	\$73.56	\$51.48	Li Houkun&Zhu Hui
307 132 14 09	1.00	CND	1	0.70	1.00	0.70	\$73.56	\$51.48	Garcia-Zozaya Family Trust 07-07-11
307 132 14 10	1.00	CND	1	0.70	1.00	0.70	\$73.56	\$51.48	Cruz Luis C J&Naida D
307 132 14 11	1.00	CND	1	0.70	1.00	0.70	\$73.56	\$51.48	Campion Jolanta
307 132 14 12	1.00	CND	1	0.70	1.00	0.70	\$73.56	\$51.48	Allbritain Terry L
307 132 14 13	1.00	CND	1	0.70	1.00	0.70	\$73.56	\$51.48	Barnett Trust 12-01-15
307 132 14 14	1.00	CND	1	0.70	1.00	0.70	\$73.56	\$51.48	Genna Joyce Living Trust 12-06-03
307 132 14 15	1.00	CND	1	0.70	1.00	0.70	\$73.56	\$51.48	Wachi Takahiro&Rumiko
307 132 14 16	1.00	CND	1	0.70	1.00	0.70	\$73.56	\$51.48	Harris Family Trust 10-30-02
307 132 14 17	1.00	CND	1	0.70	1.00	0.70	\$73.56	\$51.48	Ziff Family Trust 10-17-12
307 132 14 18	1.00	CND	1	0.70	1.00	0.70	\$73.56	\$51.48	Boettcher Family Trust 01-03-91
307 132 14 19	1.00	CND	1	0.70	1.00	0.70	\$73.56	\$51.48	Swanson Leith A&Judy M Trs
307 132 14 20	1.00	CND	1	0.70	1.00	0.70	\$73.56	\$51.48	Wyckmans Ron&Maria
307 132 14 21	1.00	CND	1	0.70	1.00	0.70	\$73.56	\$51.48	Kaur Manjot
307 132 14 22	1.00	CND	1	0.70	1.00	0.70	\$73.56	\$51.48	Snyder Karen Revocable Trust 09-25-00
307 132 14 23	1.00	CND	1	0.70	1.00	0.70	\$73.56	\$51.48	Powell Douglas A&Jenna L
307 132 14 24	1.00	CND	1	0.70	1.00	0.70	\$73.56	\$51.48	Kwee Living Trust 11-03-00
307 132 14 25	1.00	CND	1	0.70	1.00	0.70	\$73.56	\$51.48	Torkamani Ali A
307 132 14 26	1.00	CND	1	0.70	1.00	0.70	\$73.56	\$51.48	Winn-Peracchino Nicholle A
307 132 14 27	1.00	CND	1	0.70	1.00	0.70	\$73.56	\$51.48	Cradic Living Trust 11-20-93
307 132 14 28	1.00	CND	1	0.70	1.00	0.70	\$73.56	\$51.48	Brandes Sue V S
307 132 14 29	1.00	CND	1	0.70	1.00	0.70	\$73.56	\$51.48	Johnson Nancy R Family Trust 07-01-00
307 132 14 30	1.00	CND	1	0.70	1.00	0.70	\$73.56	\$51.48	Parkhurst Family Trust 06-20-13
307 132 14 31	1.00	CND	1	0.70	1.00	0.70	\$73.56	\$51.48	Praseuth Alex&Francine B
307 132 14 32	1.00	CND	1	0.70	1.00	0.70	\$73.56	\$51.48	Arora Aman&Babbar Anjali
307 132 14 33	1.00	CND	1	0.70	1.00	0.70	\$73.56	\$51.48	Taylor Leslie A Revocable Trust 10-10-00
307 132 14 34	1.00	CND	1	0.70	1.00	0.70	\$73.56	\$51.48	Shoman Family Trust 04-20-07
307 132 14 35	1.00	CND	1	0.70	1.00	0.70	\$73.56	\$51.48	Lodor Scott C Revocable Trust 08-04-11
307 132 14 36	1.00	CND	1	0.70	1.00	0.70	\$73.56	\$51.48	Kaya Oguz&Anna
307 132 14 37	1.00	CND	1	0.70	1.00	0.70	\$73.56	\$51.48	Mathewson Richard D&Yao Shiyin
307 132 14 38	1.00	CND	1	0.70	1.00	0.70	\$73.56	\$51.48	Platnik Family Revocable Trust 07-20-93
307 132 14 39	1.00	CND	1	0.70	1.00	0.70	\$73.56	\$51.48	Paliwoda Stephen C&Malhis Melissa
307 132 15 01	1.00	CND	1	0.70	1.00	0.70	\$73.56	\$51.48	Ensz Chad
307 132 15 02	1.00	CND	1	0.70	1.00	0.70	\$73.56	\$51.48	Stewart Lois Trust 08-15-12
307 132 15 03	1.00	CND	1	0.70	1.00	0.70	\$73.56	\$51.48	Rossi Devora
307 132 15 04	1.00	CND	1	0.70	1.00	0.70	\$73.56	\$51.48	D M Prime Shore L L C
307 132 15 05	1.00	CND	1	0.70	1.00	0.70	\$73.56	\$51.48	Nelson Kathryn M Living Trust 03-21-05
307 132 15 06	1.00	CND	1	0.70	1.00	0.70	\$73.56	\$51.48	Zhou Huanfang

EXHIBIT C - Assessment Roll (Fiscal Year 2017)
Carmel Valley Maintenance Assessment District

Parcel Number	Acres/ Units ⁽¹⁾	Land Use ⁽²⁾	Zone Number	Apportionment Factors		Total EBU's	Unit Cost (\$/EBU)	FY 2017 ⁽⁴⁾ Assessment	Owner Name
				Land Use ⁽²⁾	Benefit ⁽³⁾				
307 132 15 07	1.00	CND	1	0.70	1.00	0.70	\$73.56	\$51.48	Tatham Eugene J Jr&Sebrena R
307 132 15 08	1.00	CND	1	0.70	1.00	0.70	\$73.56	\$51.48	Lu Wei Zhao&Xiao Lan Revocable Trust
307 132 15 09	1.00	CND	1	0.70	1.00	0.70	\$73.56	\$51.48	Jiffry Ahamed J&Nin Yeh K
307 132 15 10	1.00	CND	1	0.70	1.00	0.70	\$73.56	\$51.48	Sacco Marilyn R
307 132 15 11	1.00	CND	1	0.70	1.00	0.70	\$73.56	\$51.48	Nadeali Heshmat D
307 132 15 12	1.00	CND	1	0.70	1.00	0.70	\$73.56	\$51.48	Jamieson Trust 02-15-90
307 132 15 13	1.00	CND	1	0.70	1.00	0.70	\$73.56	\$51.48	Yerevanian-Seroter Sonya Revocable Trust 10-17
307 132 15 14	1.00	CND	1	0.70	1.00	0.70	\$73.56	\$51.48	Stoll Mickey W&Jamie
307 132 15 15	1.00	CND	1	0.70	1.00	0.70	\$73.56	\$51.48	Shrawder Elsie J Trust 08-29-89
307 132 15 16	1.00	CND	1	0.70	1.00	0.70	\$73.56	\$51.48	Chin David E&Sung H
307 132 15 17	1.00	CND	1	0.70	1.00	0.70	\$73.56	\$51.48	Stoke Janie C
307 132 15 18	1.00	CND	1	0.70	1.00	0.70	\$73.56	\$51.48	Proto Michael C&Eglantine M
307 132 15 19	1.00	CND	1	0.70	1.00	0.70	\$73.56	\$51.48	Lau Kevin M
307 132 15 20	1.00	CND	1	0.70	1.00	0.70	\$73.56	\$51.48	Toth Beverly A Tr
307 132 15 21	1.00	CND	1	0.70	1.00	0.70	\$73.56	\$51.48	Collard Trust 11-06-12
307 132 15 22	1.00	CND	1	0.70	1.00	0.70	\$73.56	\$51.48	Zuban Anatoly
307 141 01 00	1.00	SFD	2	1.00	1.00	1.00	\$192.84	\$192.84	Kim Sharon J
307 141 02 00	1.00	SFD	2	1.00	1.00	1.00	\$192.84	\$192.84	Rosenson Jack A Revocable Trust
307 141 03 00	1.00	SFD	2	1.00	1.00	1.00	\$192.84	\$192.84	Sekeriran Hafize I Trust 02-02-04
307 141 04 00	1.00	SFD	2	1.00	1.00	1.00	\$192.84	\$192.84	Burnett Eileen D
307 141 05 00	1.00	SFD	2	1.00	1.00	1.00	\$192.84	\$192.84	Stillman Joann K Tr
307 141 06 00	1.00	SFD	2	1.00	1.00	1.00	\$192.84	\$192.84	Khalil Marcelle S Trust 03-26-04
307 141 07 00	1.00	SFD	2	1.00	1.00	1.00	\$192.84	\$192.84	Verhelle Dominique Trust 10-17-14
307 141 08 00	1.00	SFD	2	1.00	1.00	1.00	\$192.84	\$192.84	Mumford Brian L
307 141 09 00	1.00	SFD	2	1.00	1.00	1.00	\$192.84	\$192.84	Kim Ildong&Iva
307 141 10 00	1.00	SFD	2	1.00	1.00	1.00	\$192.84	\$192.84	Khalil Tony S Trust
307 141 11 00	1.00	SFD	2	1.00	1.00	1.00	\$192.84	\$192.84	Gohil Punit&Mosier Susan A
307 141 12 00	1.00	SFD	2	1.00	1.00	1.00	\$192.84	\$192.84	Flowers James&Lena Family Trust 11-21-94
307 141 13 00	1.00	SFD	2	1.00	1.00	1.00	\$192.84	\$192.84	Irani Family Trust 08-11-15
307 141 14 00	1.00	SFD	2	1.00	1.00	1.00	\$192.84	\$192.84	Freitas Babcock Trust 04-17-09
307 141 15 00	1.00	SFD	2	1.00	1.00	1.00	\$192.84	\$192.84	Hackett Timothy A&Jennifer L
307 141 16 00	1.00	SFD	2	1.00	1.00	1.00	\$192.84	\$192.84	Lefferts Family Trust 11-02-98
307 141 17 00	1.00	SFD	2	1.00	1.00	1.00	\$192.84	\$192.84	Hicko Donna M
307 141 18 00	1.00	SFD	2	1.00	1.00	1.00	\$192.84	\$192.84	Pilloud Hubert
307 141 19 00	1.00	SFD	2	1.00	1.00	1.00	\$192.84	\$192.84	Daly Brenda J
307 141 20 00	1.00	SFD	2	1.00	1.00	1.00	\$192.84	\$192.84	Pajor Ana M Trust 10-16-13
307 141 21 00	1.00	SFD	2	1.00	1.00	1.00	\$192.84	\$192.84	Felzer Family Trust 11-02-11
307 141 22 00	1.00	SFD	2	1.00	1.00	1.00	\$192.84	\$192.84	Nakagawa Eric
307 141 23 00	1.00	SFD	2	1.00	1.00	1.00	\$192.84	\$192.84	Bowdich David&Jennifer
307 141 24 00	1.00	SFD	2	1.00	1.00	1.00	\$192.84	\$192.84	Levenson Jeffrey M&Monika
307 141 25 00	1.00	SFD	2	1.00	1.00	1.00	\$192.84	\$192.84	Shah Sagar&Parikh Shruti G
307 141 26 00	1.00	SFD	2	1.00	1.00	1.00	\$192.84	\$192.84	Lowery Jieyu
307 141 27 00	1.00	SFD	2	1.00	1.00	1.00	\$192.84	\$192.84	Stoichev-Mancheva Family Trust
307 141 28 00	1.00	SFD	2	1.00	1.00	1.00	\$192.84	\$192.84	Thompson Larry A&Janice L
307 141 29 00	1.00	SFD	2	1.00	1.00	1.00	\$192.84	\$192.84	Alexander Matthew D&Jessica P
307 141 30 00	1.00	SFD	2	1.00	1.00	1.00	\$192.84	\$192.84	Levenberg Thomas C&Carolyn K
307 141 31 00	1.00	SFD	2	1.00	1.00	1.00	\$192.84	\$192.84	Labarge A E&Rebecca L Revocable Living Trust 1
307 141 32 00	1.00	SFD	2	1.00	1.00	1.00	\$192.84	\$192.84	Knighton Daniel R&Grace Z
307 141 33 00	1.00	SFD	2	1.00	1.00	1.00	\$192.84	\$192.84	Gu Zezong&Cui Jiankun
307 141 34 00	1.00	SFD	2	1.00	1.00	1.00	\$192.84	\$192.84	Griffith Wm Jerry
307 141 49 00	1.00	SFD	2	1.00	1.00	1.00	\$192.84	\$192.84	Xu Jianwen&Hou Lufei
307 141 50 00	1.00	SFD	2	1.00	1.00	1.00	\$192.84	\$192.84	Liu Wu Hung&Ru-Shya Trs
307 141 51 00	1.00	SFD	2	1.00	1.00	1.00	\$192.84	\$192.84	Russ Carol A Trust 01-29-14
307 141 52 00	1.00	SFD	2	1.00	1.00	1.00	\$192.84	\$192.84	Barankiewicz Jerzy A&Teresa J
307 141 53 00	1.00	SFD	2	1.00	1.00	1.00	\$192.84	\$192.84	Leonard Susan C
307 141 54 00	1.00	SFD	2	1.00	1.00	1.00	\$192.84	\$192.84	Panchal Sureshkumar K&Heena S
307 141 55 00	1.00	SFD	2	1.00	1.00	1.00	\$192.84	\$192.84	Narayanaswamy Ganesh&Rajamani Kavitha

EXHIBIT C - Assessment Roll (Fiscal Year 2017)
Carmel Valley Maintenance Assessment District

Parcel Number	Acres/ Units ⁽¹⁾	Land Use ⁽²⁾	Zone Number	Apportionment Factors		Total EBU's	Unit Cost (\$/EBU)	FY 2017 ⁽⁴⁾ Assessment	Owner Name
				Land Use ⁽²⁾	Benefit ⁽³⁾				
307 141 56 00	1.00	SFD	2	1.00	1.00	1.00	\$192.84	\$192.84	Beekman Scott&Thompson Heather D
307 141 57 00	1.00	SFD	2	1.00	1.00	1.00	\$192.84	\$192.84	So Family Trust 08-18-11
307 141 58 00	1.00	SFD	2	1.00	1.00	1.00	\$192.84	\$192.84	Lucero Leslie A
307 141 59 00	1.00	SFD	2	1.00	1.00	1.00	\$192.84	\$192.84	Nowacki Christina
307 141 60 00	1.00	SFD	2	1.00	1.00	1.00	\$192.84	\$192.84	Vail Sandra S Trust 09-30-98
307 141 61 00	1.00	SFD	2	1.00	1.00	1.00	\$192.84	\$192.84	Bell Donald H
307 141 62 00	1.00	SFD	2	1.00	1.00	1.00	\$192.84	\$192.84	Liu Zhaowei&Wang Min
307 141 63 00	1.00	SFD	2	1.00	1.00	1.00	\$192.84	\$192.84	Retson Philip
307 141 64 00	1.00	SFD	2	1.00	1.00	1.00	\$192.84	\$192.84	Spinner Carleton E&Pamela M
307 141 65 00	1.00	SFD	2	1.00	1.00	1.00	\$192.84	\$192.84	Chang Jim Y&Jennifer M
307 141 66 00	1.00	SFD	2	1.00	1.00	1.00	\$192.84	\$192.84	Vassilev Family Trust 05-31-11
307 141 67 00	1.00	SFD	2	1.00	1.00	1.00	\$192.84	\$192.84	Davidson Robert&Suzanne M
307 141 79 00	1.00	SFD	2	1.00	1.00	1.00	\$192.84	\$192.84	Chen Jing
307 141 80 00	1.00	SFD	2	1.00	1.00	1.00	\$192.84	\$192.84	Gadiyar Rajesh H&Devaiah Smitha P
307 141 81 00	1.00	SFD	2	1.00	1.00	1.00	\$192.84	\$192.84	Yang Franklin
307 141 84 00	0.75	OSP	2	0.00	0.30	0.00	\$192.84	\$0.00	City Of San Diego
307 142 01 00	1.00	SFD	2	1.00	1.00	1.00	\$192.84	\$192.84	Urbina Hugo D&Naomi S
307 142 02 00	1.00	SFD	2	1.00	1.00	1.00	\$192.84	\$192.84	Duncan Bettie J
307 142 03 00	1.00	SFD	2	1.00	1.00	1.00	\$192.84	\$192.84	Myres Gerald L&Barbara J Family Trust 05-05-05
307 142 04 00	1.00	SFD	2	1.00	1.00	1.00	\$192.84	\$192.84	Parker Cheryl Trust 01-11-13
307 142 05 00	1.00	SFD	2	1.00	1.00	1.00	\$192.84	\$192.84	Liu Tsong-Mou&Tania F H
307 142 06 00	1.00	SFD	2	1.00	1.00	1.00	\$192.84	\$192.84	Edelstein Michael H&Evelyn A
307 142 07 00	1.00	SFD	2	1.00	1.00	1.00	\$192.84	\$192.84	Keegan Patrick J&Kathy A
307 142 08 00	1.00	SFD	2	1.00	1.00	1.00	\$192.84	\$192.84	Matorin/Greene Family Trust 05-16-11
307 142 09 00	1.00	SFD	2	1.00	1.00	1.00	\$192.84	\$192.84	Kenison James A
307 142 10 00	1.00	SFD	2	1.00	1.00	1.00	\$192.84	\$192.84	Sanchez-Fang Family Trust 01-17-08
307 142 11 00	1.00	SFD	2	1.00	1.00	1.00	\$192.84	\$192.84	Hill Aubrey R Jr&Rebeca C
307 142 12 00	1.00	SFD	2	1.00	1.00	1.00	\$192.84	\$192.84	Kappes Michael&Felicia F
307 142 15 00	0.06	OSP	2	0.00	0.30	0.00	\$192.84	\$0.00	City Of San Diego
307 142 16 00	1.00	SFD	2	1.00	1.00	1.00	\$192.84	\$192.84	Jensen David R Tr&Jensen Rachel L A Tr
307 142 17 00	1.00	SFD	2	1.00	1.00	1.00	\$192.84	\$192.84	Jacques Alan M&Julia A
307 143 03 00	1.00	SFD	2	1.00	1.00	1.00	\$192.84	\$192.84	Wetherell Wayne G&Osborn Mary E
307 143 04 00	1.00	SFD	2	1.00	1.00	1.00	\$192.84	\$192.84	Heath Thomas G
307 143 05 00	1.00	SFD	2	1.00	1.00	1.00	\$192.84	\$192.84	Danna Charles J
307 143 10 00	1.00	SFD	2	1.00	1.00	1.00	\$192.84	\$192.84	Graves Mark C&Rose J
307 143 11 00	1.00	SFD	2	1.00	1.00	1.00	\$192.84	\$192.84	Dong Jay Zengjun&Wang Cathy Hua
307 143 12 00	1.00	SFD	2	1.00	1.00	1.00	\$192.84	\$192.84	Campbell Family Trust 3 02-28-02
307 143 13 00	1.00	SFD	2	1.00	1.00	1.00	\$192.84	\$192.84	Jones Family Trust 10-24-03
307 143 14 00	1.00	SFD	2	1.00	1.00	1.00	\$192.84	\$192.84	Behnam Ali&Maryam M Family Trust 07-15-14
307 143 15 00	1.00	SFD	2	1.00	1.00	1.00	\$192.84	\$192.84	Keller Eric G&Cynthia A
307 143 18 00	1.00	SFD	2	1.00	1.00	1.00	\$192.84	\$192.84	Levy Family Trust 10-13-97
307 143 19 00	1.00	SFD	2	1.00	1.00	1.00	\$192.84	\$192.84	Manoushakian Family Trust No V J-1000 06-22-98
307 143 20 00	1.00	SFD	2	1.00	1.00	1.00	\$192.84	\$192.84	Wissehr David J&Patricia A
307 143 21 00	1.00	SFD	2	1.00	1.00	1.00	\$192.84	\$192.84	Luat Trieu Nguyen&Tuyet Anh Le 1991 Trust
307 143 22 00	1.00	SFD	2	1.00	1.00	1.00	\$192.84	\$192.84	Pernicano Family Trust 05-27-05
307 143 23 00	1.00	SFD	2	1.00	1.00	1.00	\$192.84	\$192.84	Cheng Steven D&Melody L
307 143 24 00	1.00	SFD	2	1.00	1.00	1.00	\$192.84	\$192.84	Gaukel Family Trust 05-21-13
307 143 27 00	0.06	OSP	2	0.00	0.30	0.00	\$192.84	\$0.00	City Of San Diego
307 143 29 00	0.04	OSP	2	0.00	0.30	0.00	\$192.84	\$0.00	City Of San Diego
307 143 31 00	0.10	OSP	2	0.00	0.30	0.00	\$192.84	\$0.00	City Of San Diego
307 143 32 00	1.00	SFD	2	1.00	1.00	1.00	\$192.84	\$192.84	Cheng Family Trust 05-22-03
307 143 33 00	1.00	SFD	2	1.00	1.00	1.00	\$192.84	\$192.84	Scott Family Revocable Trust 04-22-92
307 143 34 00	1.00	SFD	2	1.00	1.00	1.00	\$192.84	\$192.84	Fontanesi Mary A
307 143 35 00	1.00	SFD	2	1.00	1.00	1.00	\$192.84	\$192.84	S&P Tillson Survivors Trust A 10-06-04
307 143 36 00	1.00	SFD	2	1.00	1.00	1.00	\$192.84	\$192.84	Morera Martha Trust 11-09-89
307 143 37 00	1.00	SFD	2	1.00	1.00	1.00	\$192.84	\$192.84	Chao Family Trust 02-22-05
307 143 38 00	1.00	SFD	2	1.00	1.00	1.00	\$192.84	\$192.84	Seymann Family Trust 12-28-06

EXHIBIT C - Assessment Roll (Fiscal Year 2017)
Carmel Valley Maintenance Assessment District

Parcel Number	Acres/ Units ⁽¹⁾	Land Use ⁽²⁾	Zone Number	Apportionment Factors		Total EBU's	Unit Cost (\$/EBU)	FY 2017 ⁽⁴⁾ Assessment	Owner Name
				Land Use ⁽²⁾	Benefit ⁽³⁾				
307 143 39 00	1.00	SFD	2	1.00	1.00	1.00	\$192.84	\$192.84	Luchans Trust 07-12-07
307 143 40 00	1.00	SFD	2	1.00	1.00	1.00	\$192.84	\$192.84	Olichney John M&Paek Joanne E
307 150 01 00	1.00	SFD	2	1.00	1.00	1.00	\$192.84	\$192.84	Zick Kevin R Tr
307 150 02 00	1.00	SFD	2	1.00	1.00	1.00	\$192.84	\$192.84	Shi Wenge&Chu Jessie
307 150 03 00	1.00	SFD	2	1.00	1.00	1.00	\$192.84	\$192.84	Candela Antonino&Vita Revocable Trust 10-12-98
307 150 04 00	1.00	SFD	2	1.00	1.00	1.00	\$192.84	\$192.84	Pope Family Trust 01-30-03
307 150 05 00	1.00	SFD	2	1.00	1.00	1.00	\$192.84	\$192.84	Chan Thomas&Nguyen D Angela Revocable Trust
307 150 07 00	1.00	SFD	2	1.00	1.00	1.00	\$192.84	\$192.84	Greenwood Brian J&Donna M
307 150 08 00	1.00	SFD	2	1.00	1.00	1.00	\$192.84	\$192.84	Garner Family Trust 03-19-93
307 150 09 00	1.00	SFD	2	1.00	1.00	1.00	\$192.84	\$192.84	Su Family Trust 05-09-89
307 150 10 00	1.00	SFD	2	1.00	1.00	1.00	\$192.84	\$192.84	Hamada Family Trust 08-06-12
307 150 11 00	1.00	SFD	2	1.00	1.00	1.00	\$192.84	\$192.84	Moore Family Revocable Trust 06-06-11
307 150 12 00	1.00	SFD	2	1.00	1.00	1.00	\$192.84	\$192.84	Butler Family Trust 12-06-02
307 150 13 00	1.00	SFD	2	1.00	1.00	1.00	\$192.84	\$192.84	Morrison Susan E
307 150 14 00	1.00	SFD	2	1.00	1.00	1.00	\$192.84	\$192.84	Kriesmer Lawrence D&Carol A
307 150 15 00	1.00	SFD	2	1.00	1.00	1.00	\$192.84	\$192.84	Mccandless Living Trust 11-17-15
307 150 16 00	1.00	SFD	2	1.00	1.00	1.00	\$192.84	\$192.84	Lapine Eric&Meryl
307 150 17 00	1.00	SFD	2	1.00	1.00	1.00	\$192.84	\$192.84	Levinson Family Trust 08-18-99
307 150 18 00	1.00	SFD	2	1.00	1.00	1.00	\$192.84	\$192.84	Hamilton Revocable 2012 Trust 12-13-12
307 150 19 00	1.00	SFD	2	1.00	1.00	1.00	\$192.84	\$192.84	Wuest Family Trust 03-22-01
307 150 20 00	1.00	SFD	2	1.00	1.00	1.00	\$192.84	\$192.84	Smith David&Alix Family Trust 08-19-08
307 150 21 00	1.00	SFD	2	1.00	1.00	1.00	\$192.84	\$192.84	Fontaine Richard S&Casares Sandra
307 150 22 00	1.00	SFD	2	1.00	1.00	1.00	\$192.84	\$192.84	Ciu Richard&Zhong Linda
307 150 23 00	1.00	SFD	2	1.00	1.00	1.00	\$192.84	\$192.84	Sims Family Trust 08-18-99
307 150 24 00	1.00	SFD	2	1.00	1.00	1.00	\$192.84	\$192.84	Miller Family Trust 05-18-95
307 150 25 00	1.00	SFD	2	1.00	1.00	1.00	\$192.84	\$192.84	Jolly Desmond&Helene
307 150 26 00	1.00	SFD	2	1.00	1.00	1.00	\$192.84	\$192.84	Ravich Family Revocable Trust 06-03-02
307 150 27 00	1.00	SFD	2	1.00	1.00	1.00	\$192.84	\$192.84	Sussman Nathan Tr (Dcsd)
307 150 28 00	1.00	SFD	2	1.00	1.00	1.00	\$192.84	\$192.84	Svensden Fung Living Trust 03-11-13
307 150 29 00	1.00	SFD	2	1.00	1.00	1.00	\$192.84	\$192.84	Grant Schuyler D&Margaret A
307 150 30 00	1.00	SFD	2	1.00	1.00	1.00	\$192.84	\$192.84	Hartwell William S&Parnes Susan G Revocable Tr
307 150 31 00	1.00	SFD	2	1.00	1.00	1.00	\$192.84	\$192.84	Petersen Family Trust 06-15-04
307 150 32 00	1.00	SFD	2	1.00	1.00	1.00	\$192.84	\$192.84	Walker Almarine E 1985 Trust 01-11-85
307 150 33 00	1.00	SFD	2	1.00	1.00	1.00	\$192.84	\$192.84	Yang Bryan Chin-Pin
307 150 34 00	1.00	SFD	2	1.00	1.00	1.00	\$192.84	\$192.84	Mcquade David&Kelly
307 150 35 00	1.00	SFD	2	1.00	1.00	1.00	\$192.84	\$192.84	Bruckman Mark&Deanna Living Trust 09-09-99
307 150 36 00	1.00	SFD	2	1.00	1.00	1.00	\$192.84	\$192.84	Schuck Ben A Iii Separate Property Living Trust Et
307 150 37 00	1.00	SFD	2	1.00	1.00	1.00	\$192.84	\$192.84	Rambeau Patricia A
307 150 38 00	1.00	SFD	2	1.00	1.00	1.00	\$192.84	\$192.84	Pirolli Thomas J&Jeanne Trs
307 150 39 00	1.00	SFD	2	1.00	1.00	1.00	\$192.84	\$192.84	Tomlinson Allan W&Jeanette H
307 150 40 00	1.00	SFD	2	1.00	1.00	1.00	\$192.84	\$192.84	Chang Ruth Family Trust 06-22-10
307 150 41 00	1.00	SFD	2	1.00	1.00	1.00	\$192.84	\$192.84	Kasa Family Trust 01-26-00
307 150 42 00	1.00	SFD	2	1.00	1.00	1.00	\$192.84	\$192.84	Pangilinan Ernie M&Frida B
307 150 43 00	1.00	SFD	2	1.00	1.00	1.00	\$192.84	\$192.84	Moore Charles P&Farryl L
307 150 44 00	1.00	SFD	2	1.00	1.00	1.00	\$192.84	\$192.84	Pass Philip
307 150 45 00	1.00	SFD	2	1.00	1.00	1.00	\$192.84	\$192.84	Kenyon Family Trust 03-09-93
307 150 46 00	1.00	SFD	2	1.00	1.00	1.00	\$192.84	\$192.84	Sun Steve Ming-Cheng&Heather Yih-Ju
307 150 47 00	1.00	SFD	2	1.00	1.00	1.00	\$192.84	\$192.84	Veerapaneni Dange&Hemalatha
307 150 48 00	1.00	SFD	2	1.00	1.00	1.00	\$192.84	\$192.84	Sprunt-Ng Revocable Trust 11-09-12
307 150 49 00	1.00	SFD	2	1.00	1.00	1.00	\$192.84	\$192.84	Robinson Barbara O
307 150 50 00	1.00	SFD	2	1.00	1.00	1.00	\$192.84	\$192.84	Yang Tzung-Horng&Lin Jen-Jen
307 150 51 00	1.00	SFD	2	1.00	1.00	1.00	\$192.84	\$192.84	Falcone Family Trust 10-06-03
307 150 52 00	1.00	SFD	2	1.00	1.00	1.00	\$192.84	\$192.84	Miller Trent K&Sara T
307 150 53 00	1.00	SFD	2	1.00	1.00	1.00	\$192.84	\$192.84	Gallardo William A&Letourneau-Gallardo Mindy
307 150 54 00	1.00	SFD	2	1.00	1.00	1.00	\$192.84	\$192.84	Jagoda Richard L&Janet I Living Trust 07-18-14
307 150 55 00	1.00	SFD	2	1.00	1.00	1.00	\$192.84	\$192.84	Elms Patrick A&Judy L
307 150 56 00	1.00	SFD	2	1.00	1.00	1.00	\$192.84	\$192.84	Temmer Cinda L Trust 10-26-15

EXHIBIT C - Assessment Roll (Fiscal Year 2017)
Carmel Valley Maintenance Assessment District

Parcel Number	Acres/ Units ⁽¹⁾	Land Use ⁽²⁾	Zone Number	Apportionment Factors		Total EBU's	Unit Cost (\$/EBU)	FY 2017 ⁽⁴⁾ Assessment	Owner Name
				Land Use ⁽²⁾	Benefit ⁽³⁾				
307 150 57 00	1.00	SFD	2	1.00	1.00	1.00	\$192.84	\$192.84	Dale William C&Jeri A
307 150 58 00	1.00	SFD	2	1.00	1.00	1.00	\$192.84	\$192.84	Rubin Joshua&Cohen Jessica
307 150 59 00	1.00	SFD	2	1.00	1.00	1.00	\$192.84	\$192.84	Hopkins Ronald H&Ford-Hopkins Claire
307 150 60 00	1.00	SFD	2	1.00	1.00	1.00	\$192.84	\$192.84	Arrhenius Meichia L
307 150 61 00	1.00	SFD	2	1.00	1.00	1.00	\$192.84	\$192.84	Bromhead John&Catherine S
307 150 62 00	1.00	SFD	2	1.00	1.00	1.00	\$192.84	\$192.84	Zakay Family Trust 05-11-07
307 150 63 00	1.00	SFD	2	1.00	1.00	1.00	\$192.84	\$192.84	Roel Cynthia A Trust 04-16-01
307 150 64 00	1.00	SFD	2	1.00	1.00	1.00	\$192.84	\$192.84	Shea Christopher&Lynda D Revocable Trust 08-04-00
307 150 65 00	1.00	SFD	2	1.00	1.00	1.00	\$192.84	\$192.84	Lee Living Trust 04-13-93
307 150 66 00	1.00	SFD	2	1.00	1.00	1.00	\$192.84	\$192.84	Rother Bibiane Trust 09-18-98
307 150 67 00	1.00	SFD	2	1.00	1.00	1.00	\$192.84	\$192.84	Hahn Christopher K&Murphy Christine E
307 150 68 00	1.00	SFD	2	1.00	1.00	1.00	\$192.84	\$192.84	Fontanesi Anne Trust 02-08-07
307 150 69 00	1.00	SFD	2	1.00	1.00	1.00	\$192.84	\$192.84	Brown Family Trust 04-26-08
307 150 73 00	1.00	SFD	2	1.00	1.00	1.00	\$192.84	\$192.84	Schultz Robert W&Jeed W
307 150 74 00	1.00	SFD	2	1.00	1.00	1.00	\$192.84	\$192.84	Hughes Kathy R
307 150 75 00	1.00	SFD	2	1.00	1.00	1.00	\$192.84	\$192.84	Tran Family Trust 04-23-13
307 150 76 00	1.00	SFD	2	1.00	1.00	1.00	\$192.84	\$192.84	Schlesener Adam&Vickie
307 161 01 00	1.00	SFD	2	1.00	1.00	1.00	\$192.84	\$192.84	Callamaras Nicholas&Jennifer
307 161 02 00	1.00	SFD	2	1.00	1.00	1.00	\$192.84	\$192.84	Zokaie Monely
307 161 03 00	1.00	SFD	2	1.00	1.00	1.00	\$192.84	\$192.84	Hochschwender Susan M Living Trust 02-08-05
307 161 04 00	1.00	SFD	2	1.00	1.00	1.00	\$192.84	\$192.84	Li De Guo&Xiu Qing
307 161 05 00	1.00	SFD	2	1.00	1.00	1.00	\$192.84	\$192.84	Dickinson Jamie R Revocable Trust 07-02-13
307 161 06 00	1.00	SFD	2	1.00	1.00	1.00	\$192.84	\$192.84	Basinet Family Revocable Trust 06-25-91
307 161 07 00	1.00	SFD	2	1.00	1.00	1.00	\$192.84	\$192.84	Matusov Nikolay&Tatyana
307 161 08 00	1.00	SFD	2	1.00	1.00	1.00	\$192.84	\$192.84	Booz Christopher J&Kristine V Family Trust 03-30-00
307 161 09 00	1.00	SFD	2	1.00	1.00	1.00	\$192.84	\$192.84	Hazel James A&Marileen C
307 161 10 00	1.00	SFD	2	1.00	1.00	1.00	\$192.84	\$192.84	Johnson Thomas A&Patricia M
307 161 11 00	1.00	SFD	2	1.00	1.00	1.00	\$192.84	\$192.84	Kaiser Family Trust 12-07-06
307 161 12 00	1.00	SFD	2	1.00	1.00	1.00	\$192.84	\$192.84	Fisher Family Trust 01-28-10
307 161 13 00	1.00	SFD	2	1.00	1.00	1.00	\$192.84	\$192.84	Bhattacharjee Kyung Yeo Trust 07-25-13
307 161 14 00	1.00	SFD	2	1.00	1.00	1.00	\$192.84	\$192.84	Christian Stephen R
307 161 15 00	1.00	SFD	2	1.00	1.00	1.00	\$192.84	\$192.84	Feldman Joseph S&Maria
307 161 16 00	1.00	SFD	2	1.00	1.00	1.00	\$192.84	\$192.84	Gorman Cristina F Living Trust 07-13-07
307 161 17 00	1.00	SFD	2	1.00	1.00	1.00	\$192.84	\$192.84	Sturman Andy Family Trust 03-16-99
307 161 18 00	1.00	SFD	2	1.00	1.00	1.00	\$192.84	\$192.84	Dunstan Wayne J&Rue Sarah M
307 161 19 00	1.00	SFD	2	1.00	1.00	1.00	\$192.84	\$192.84	Smith Living Trust 03-30-12
307 161 20 00	1.00	SFD	2	1.00	1.00	1.00	\$192.84	\$192.84	Chan Bryan L&Sandra M
307 161 21 00	1.00	SFD	2	1.00	1.00	1.00	\$192.84	\$192.84	Lekovic Family Trust 06-01-07
307 161 22 00	1.00	SFD	2	1.00	1.00	1.00	\$192.84	\$192.84	Lekovic Family Trust 05-31-13
307 161 23 00	1.00	SFD	2	1.00	1.00	1.00	\$192.84	\$192.84	Hahlbohm Family Living Trust 03-09-89
307 161 24 00	1.00	SFD	2	1.00	1.00	1.00	\$192.84	\$192.84	Kushner Richard
307 161 25 00	1.00	SFD	2	1.00	1.00	1.00	\$192.84	\$192.84	Gonzales Anthony P&Chang Michelle Y
307 161 26 00	1.00	SFD	2	1.00	1.00	1.00	\$192.84	\$192.84	Garcia-Guzman Miguel Living Trust 09-02-14
307 161 27 00	1.00	SFD	2	1.00	1.00	1.00	\$192.84	\$192.84	Richert Micah D&Zhang Lingyun
307 161 28 00	1.00	SFD	2	1.00	1.00	1.00	\$192.84	\$192.84	Robinson Joshua S
307 161 29 00	1.00	SFD	2	1.00	1.00	1.00	\$192.84	\$192.84	Srinivasan Karthik&Mukundan Madhu
307 161 30 00	1.00	SFD	2	1.00	1.00	1.00	\$192.84	\$192.84	Mason Andrew L
307 161 31 00	1.00	SFD	2	1.00	1.00	1.00	\$192.84	\$192.84	Zhang Qingxuan M&Szigethy Carolyn M
307 161 32 00	1.00	SFD	2	1.00	1.00	1.00	\$192.84	\$192.84	Mcmartin Family Trust 12-02-92
307 161 33 00	1.00	SFD	2	1.00	1.00	1.00	\$192.84	\$192.84	Goltsman Vladimir&Julia Living Trust 04-17-07
307 161 34 00	1.00	SFD	2	1.00	1.00	1.00	\$192.84	\$192.84	Guan Xiaojun&Hu Junlian Trs
307 161 35 00	1.00	SFD	2	1.00	1.00	1.00	\$192.84	\$192.84	Li Zheng
307 161 36 00	1.00	SFD	2	1.00	1.00	1.00	\$192.84	\$192.84	Wang Yang&Xiao Wei
307 161 37 00	1.00	SFD	2	1.00	1.00	1.00	\$192.84	\$192.84	Khawaja Salim&Zulyia
307 161 38 00	1.00	SFD	2	1.00	1.00	1.00	\$192.84	\$192.84	Collins Patrick&Shanna S
307 161 39 00	1.00	SFD	2	1.00	1.00	1.00	\$192.84	\$192.84	Moro Trust 09-11-07
307 161 40 00	1.00	SFD	2	1.00	1.00	1.00	\$192.84	\$192.84	Raby Dean L&Michelle M

EXHIBIT C - Assessment Roll (Fiscal Year 2017)
Carmel Valley Maintenance Assessment District

Parcel Number	Acres/ Units ⁽¹⁾	Land Use ⁽²⁾	Zone Number	Apportionment Factors		Total EBU's	Unit Cost (\$/EBU)	FY 2017 ⁽⁴⁾ Assessment	Owner Name
				Land Use ⁽²⁾	Benefit ⁽³⁾				
307 161 41 00	1.00	SFD	2	1.00	1.00	1.00	\$192.84	\$192.84	Whitacre Thomas&Naomi Family Trust 01-07-99
307 161 42 00	1.00	SFD	2	1.00	1.00	1.00	\$192.84	\$192.84	Joiner William&Wu Meilin
307 161 43 00	1.00	SFD	2	1.00	1.00	1.00	\$192.84	\$192.84	Wolf Linda I Living Trust 10-06-98
307 161 44 00	1.00	SFD	2	1.00	1.00	1.00	\$192.84	\$192.84	Shakked Gideon&Orly
307 161 45 00	1.00	SFD	2	1.00	1.00	1.00	\$192.84	\$192.84	Byun Yong Man&Chung Hee
307 161 46 00	1.00	SFD	2	1.00	1.00	1.00	\$192.84	\$192.84	Holt Charles A&Marie E V
307 161 47 00	1.00	SFD	2	1.00	1.00	1.00	\$192.84	\$192.84	Sprinkle Stephen D&Lurie Daphne
307 161 48 00	1.00	SFD	2	1.00	1.00	1.00	\$192.84	\$192.84	Cheng Family 2013 Trust 10-23-13
307 161 49 00	1.00	SFD	2	1.00	1.00	1.00	\$192.84	\$192.84	Wu Xinkai&Lian Fengqin
307 161 50 00	1.00	SFD	2	1.00	1.00	1.00	\$192.84	\$192.84	Siegrist Ronald&Mary Family Trust 04-27-98
307 161 51 00	1.00	SFD	2	1.00	1.00	1.00	\$192.84	\$192.84	Koffler Yacov&Daniella F M
307 161 52 00	1.00	SFD	2	1.00	1.00	1.00	\$192.84	\$192.84	Gerni Charles M
307 161 53 00	1.00	SFD	2	1.00	1.00	1.00	\$192.84	\$192.84	Bonk William R&Karen G
307 161 54 00	1.00	SFD	2	1.00	1.00	1.00	\$192.84	\$192.84	Tumay Kerim
307 161 55 00	1.00	SFD	2	1.00	1.00	1.00	\$192.84	\$192.84	Beatty Richard T
307 161 56 00	1.00	SFD	2	1.00	1.00	1.00	\$192.84	\$192.84	Desy Adam R&Dostie Kristen A
307 161 57 00	1.00	SFD	2	1.00	1.00	1.00	\$192.84	\$192.84	Sun Brian S
307 161 58 00	1.00	SFD	2	1.00	1.00	1.00	\$192.84	\$192.84	Rehkopf Bayard J Sr&Utahna K
307 161 59 00	1.00	SFD	2	1.00	1.00	1.00	\$192.84	\$192.84	Lowe Lisa Separate Property Trust 12-16-99
307 161 60 00	3.17	PKU	2	0.50	0.30	0.48	\$192.84	\$91.70	City Of San Diego
307 161 62 00	1.00	SFD	2	1.00	1.00	1.00	\$192.84	\$192.84	Shi Guining&Ma Ying
307 161 63 00	1.00	SFD	2	1.00	1.00	1.00	\$192.84	\$192.84	Woo Jung-Suk&Kang Hee Ryeong
307 161 64 00	1.00	SFD	2	1.00	1.00	1.00	\$192.84	\$192.84	Dadkhal Mahyar S&Teresa M
307 161 65 00	1.00	SFD	2	1.00	1.00	1.00	\$192.84	\$192.84	Batra Shah Family Trust 05-24-13
307 161 66 00	1.00	SFD	2	1.00	1.00	1.00	\$192.84	\$192.84	Markiewicz Family 2008 Trust 12-31-08
307 161 67 00	1.00	SFD	2	1.00	1.00	1.00	\$192.84	\$192.84	Gong Ying&Hua C
307 161 68 00	1.00	SFD	2	1.00	1.00	1.00	\$192.84	\$192.84	Lascola Janice M 2008 Trust 04-08-08
307 161 69 00	1.00	SFD	2	1.00	1.00	1.00	\$192.84	\$192.84	Savile Holdings L L C
307 161 70 00	0.20	STR	2	0.00	0.30	0.00	\$192.84	\$0.00	Verona Carmel Homeowners Assn
307 162 01 00	1.00	SFD	2	1.00	1.00	1.00	\$192.84	\$192.84	Thanos Colette C
307 162 02 00	1.00	SFD	2	1.00	1.00	1.00	\$192.84	\$192.84	Irwin Trust 02-02-01
307 162 03 00	1.00	SFD	2	1.00	1.00	1.00	\$192.84	\$192.84	Boustead Douglas
307 162 04 00	1.00	SFD	2	1.00	1.00	1.00	\$192.84	\$192.84	Jacobson Alan R&Marcell-Jacobson Gigi
307 162 05 00	1.00	SFD	2	1.00	1.00	1.00	\$192.84	\$192.84	Malott Timothy G&Emelyn B
307 162 06 00	1.00	SFD	2	1.00	1.00	1.00	\$192.84	\$192.84	Fields Allen A&Rebecca L Revocable Living Trust
307 162 07 00	1.00	SFD	2	1.00	1.00	1.00	\$192.84	\$192.84	Boyles Clifford R&Kate E
307 162 08 00	1.00	SFD	2	1.00	1.00	1.00	\$192.84	\$192.84	Samuelson John O 2001 Trust 08-02-01
307 162 09 00	1.00	SFD	2	1.00	1.00	1.00	\$192.84	\$192.84	Griffin Family Trust 03-08-07
307 162 10 00	1.00	SFD	2	1.00	1.00	1.00	\$192.84	\$192.84	Welsh David K
307 162 11 00	1.00	SFD	2	1.00	1.00	1.00	\$192.84	\$192.84	Schwartzmeyer Eric M
307 162 12 00	1.00	SFD	2	1.00	1.00	1.00	\$192.84	\$192.84	Templeton Family Revocable Trust 03-24-05
307 162 13 00	1.00	SFD	2	1.00	1.00	1.00	\$192.84	\$192.84	Mcdonald Family Trust 04-19-94
307 162 14 00	1.00	SFD	2	1.00	1.00	1.00	\$192.84	\$192.84	Chen Snow
307 162 15 00	1.00	SFD	2	1.00	1.00	1.00	\$192.84	\$192.84	Essex Anthony W&Nicholson Laura J Living Trust
307 162 16 00	1.00	SFD	2	1.00	1.00	1.00	\$192.84	\$192.84	Scott Larry&Lynn Living Trust 07-30-08
307 162 17 00	1.00	SFD	2	1.00	1.00	1.00	\$192.84	\$192.84	Lamb Sojourn Trust 06-07-11
307 162 18 00	1.00	SFD	2	1.00	1.00	1.00	\$192.84	\$192.84	Hartman Family Trust 06-11-05
307 162 19 00	1.00	SFD	2	1.00	1.00	1.00	\$192.84	\$192.84	Mckay Keith R&Helene M
307 162 20 00	1.00	SFD	2	1.00	1.00	1.00	\$192.84	\$192.84	W Z Trust 06-29-10
307 162 21 00	1.00	SFD	2	1.00	1.00	1.00	\$192.84	\$192.84	Buzi Larry&Sarah
307 162 22 00	1.00	SFD	2	1.00	1.00	1.00	\$192.84	\$192.84	Schumacher Family Trust 07-15-96
307 162 23 00	1.00	SFD	2	1.00	1.00	1.00	\$192.84	\$192.84	Buckley Peter
307 162 24 00	1.00	SFD	2	1.00	1.00	1.00	\$192.84	\$192.84	Busse Juliette K Living Trust 04-24-01
307 162 25 00	1.00	SFD	2	1.00	1.00	1.00	\$192.84	\$192.84	Hoffman John E&Ann M
307 162 26 00	1.00	SFD	2	1.00	1.00	1.00	\$192.84	\$192.84	Fernandes Family Trust 08-05-05
307 162 27 00	1.00	SFD	2	1.00	1.00	1.00	\$192.84	\$192.84	Harris Debra M
307 162 28 00	1.00	SFD	2	1.00	1.00	1.00	\$192.84	\$192.84	Roberts Carol H Tr

EXHIBIT C - Assessment Roll (Fiscal Year 2017)
Carmel Valley Maintenance Assessment District

Parcel Number	Acres/ Units ⁽¹⁾	Land Use ⁽²⁾	Zone Number	Apportionment Factors		Total EBU's	Unit Cost (\$/EBU)	FY 2017 ⁽⁴⁾ Assessment	Owner Name
				Land Use ⁽²⁾	Benefit ⁽³⁾				
307 162 29 00	1.00	SFD	2	1.00	1.00	1.00	\$192.84	\$192.84	Chodur Mary J
307 162 30 00	1.00	SFD	2	1.00	1.00	1.00	\$192.84	\$192.84	Forbess Donald L&Victoria Revocable 2015 Trust
307 162 31 00	1.00	SFD	2	1.00	1.00	1.00	\$192.84	\$192.84	Cody Samuel J li&Karen J
307 162 32 00	1.00	SFD	2	1.00	1.00	1.00	\$192.84	\$192.84	Chang Ary
307 162 33 00	1.00	SFD	2	1.00	1.00	1.00	\$192.84	\$192.84	Hevener Barbara J
307 162 34 00	1.00	SFD	2	1.00	1.00	1.00	\$192.84	\$192.84	Bauersfeld Richard H&Beth A Family Trust 04-21-
307 162 35 00	1.00	SFD	2	1.00	1.00	1.00	\$192.84	\$192.84	Boyer Catherine M
307 162 36 00	1.00	SFD	2	1.00	1.00	1.00	\$192.84	\$192.84	Lenemann Leo J
307 162 37 00	1.00	SFD	2	1.00	1.00	1.00	\$192.84	\$192.84	Liu Yen Family Trust 11-27-01
307 162 38 00	1.00	SFD	2	1.00	1.00	1.00	\$192.84	\$192.84	Buehler Bernd&Foos Gabriele
307 162 39 00	1.00	SFD	2	1.00	1.00	1.00	\$192.84	\$192.84	Barry Gregory J
307 162 40 00	1.00	SFD	2	1.00	1.00	1.00	\$192.84	\$192.84	Phillips Family Trust 06-30-10
307 162 41 00	1.00	SFD	2	1.00	1.00	1.00	\$192.84	\$192.84	Middlebrook Ann
307 162 42 00	1.00	SFD	2	1.00	1.00	1.00	\$192.84	\$192.84	Ishii Yoshio&Yuka
307 162 43 00	1.00	SFD	2	1.00	1.00	1.00	\$192.84	\$192.84	Kim Seung&Hwang Chung
307 162 44 00	1.00	SFD	2	1.00	1.00	1.00	\$192.84	\$192.84	Schade Thomas H
307 162 45 00	1.00	SFD	2	1.00	1.00	1.00	\$192.84	\$192.84	Mclaughlin Thomas J&Sing S Trust Revocable Tru
307 162 46 00	1.00	SFD	2	1.00	1.00	1.00	\$192.84	\$192.84	Jones David G&Elfriede W
307 162 47 00	1.00	SFD	2	1.00	1.00	1.00	\$192.84	\$192.84	Liu Tsong-Mou&Tania F H
307 162 48 00	1.00	SFD	2	1.00	1.00	1.00	\$192.84	\$192.84	Dimitriou Constantinos&Rinaldi-Dimitriou Gail A
307 162 49 00	1.00	SFD	2	1.00	1.00	1.00	\$192.84	\$192.84	Collins Family Trust 02-09-15
307 162 50 00	1.00	SFD	2	1.00	1.00	1.00	\$192.84	\$192.84	Pascal Jeanick&Sylvie Blondelle Living Trust 05-0
307 162 51 00	1.00	SFD	2	1.00	1.00	1.00	\$192.84	\$192.84	Phelps Steven S&Yan Chun
307 162 52 00	1.00	SFD	2	1.00	1.00	1.00	\$192.84	\$192.84	Mohan Siddharth&Padmanabhan Veena
307 162 53 00	1.00	SFD	2	1.00	1.00	1.00	\$192.84	\$192.84	Terry Meg L
307 162 54 00	1.00	SFD	2	1.00	1.00	1.00	\$192.84	\$192.84	Harrell J Robert&Anita L
307 162 55 00	1.00	SFD	2	1.00	1.00	1.00	\$192.84	\$192.84	Li Bei&Hong Dong Mei
307 162 56 00	1.00	SFD	2	1.00	1.00	1.00	\$192.84	\$192.84	Brach Living Trust 08-27-10
307 162 57 00	1.00	SFD	2	1.00	1.00	1.00	\$192.84	\$192.84	Calafata Living Trust 11-01-11
307 162 58 00	1.00	SFD	2	1.00	1.00	1.00	\$192.84	\$192.84	Costas Family Trust 11-05-93
307 162 59 00	1.00	SFD	2	1.00	1.00	1.00	\$192.84	\$192.84	Peck Family Schedule Cp 04-12-00
307 162 60 00	1.00	SFD	2	1.00	1.00	1.00	\$192.84	\$192.84	May Family Trust 12-11-00
307 162 61 00	1.00	SFD	2	1.00	1.00	1.00	\$192.84	\$192.84	Trussell Robert S&Celine C
307 162 62 00	1.00	SFD	2	1.00	1.00	1.00	\$192.84	\$192.84	Mellos Family Trust 03-29-13
307 162 63 00	1.00	SFD	2	1.00	1.00	1.00	\$192.84	\$192.84	Porter Joynt Family Trust 10-30-12
307 162 64 00	1.00	SFD	2	1.00	1.00	1.00	\$192.84	\$192.84	Johnson Family Trust 04-18-11
307 162 65 00	1.00	SFD	2	1.00	1.00	1.00	\$192.84	\$192.84	Williams Roy&Winzeler Elizabeth
307 162 66 00	1.00	SFD	2	1.00	1.00	1.00	\$192.84	\$192.84	Rubin Kenneth S&Gina R Family Trust 02-12-04
307 162 67 00	1.00	SFD	2	1.00	1.00	1.00	\$192.84	\$192.84	Widney Richard A&Susan M
307 162 68 00	1.00	SFD	2	1.00	1.00	1.00	\$192.84	\$192.84	Hom Chew Gick
307 162 69 00	1.00	SFD	2	1.00	1.00	1.00	\$192.84	\$192.84	Close Family Trust 09-06-07
307 162 70 00	1.00	SFD	2	1.00	1.00	1.00	\$192.84	\$192.84	Samurai Trust 12-27-05
307 162 71 00	1.00	SFD	2	1.00	1.00	1.00	\$192.84	\$192.84	Lum Wing Yat&Nancy A 1986 Trust
307 162 72 00	1.00	SFD	2	1.00	1.00	1.00	\$192.84	\$192.84	Yamamoto Family Trust 01-16-08
307 162 73 00	1.00	SFD	2	1.00	1.00	1.00	\$192.84	\$192.84	Hornblower Family Trust 09-24-96
307 163 01 00	1.00	SFD	2	1.00	1.00	1.00	\$192.84	\$192.84	Platnik Family Trust 07-20-93
307 163 02 00	1.00	SFD	2	1.00	1.00	1.00	\$192.84	\$192.84	Rossettie Joseph M&Kate
307 163 03 00	1.00	SFD	2	1.00	1.00	1.00	\$192.84	\$192.84	Collins Robert J&Deborah L Revocable Trust 02-0
307 163 04 00	1.00	SFD	2	1.00	1.00	1.00	\$192.84	\$192.84	Greenbaum Jason&Joyclyn Family Trust 08-22-12
307 163 05 00	1.00	SFD	2	1.00	1.00	1.00	\$192.84	\$192.84	Madsen Mark&Welch Emily
307 163 06 00	1.00	SFD	2	1.00	1.00	1.00	\$192.84	\$192.84	Ryan Terrence&Margaret
307 163 07 00	1.00	SFD	2	1.00	1.00	1.00	\$192.84	\$192.84	Byrnes Gary R Family Trust 03-27-84
307 163 08 00	1.00	SFD	2	1.00	1.00	1.00	\$192.84	\$192.84	Breneman Family Trust 11-29-91
307 163 09 00	1.00	SFD	2	1.00	1.00	1.00	\$192.84	\$192.84	Yamate John D&Cynthia D
307 163 10 00	1.00	SFD	2	1.00	1.00	1.00	\$192.84	\$192.84	Yoder Sally T Trust 08-25-05
307 163 11 00	1.00	SFD	2	1.00	1.00	1.00	\$192.84	\$192.84	Hajdu Gabriella
307 163 12 00	1.00	SFD	2	1.00	1.00	1.00	\$192.84	\$192.84	Wolf Constance J

EXHIBIT C - Assessment Roll (Fiscal Year 2017)
Carmel Valley Maintenance Assessment District

Parcel Number	Acres/ Units ⁽¹⁾	Land Use ⁽²⁾	Zone Number	Apportionment Factors		Total EBU's	Unit Cost (\$/EBU)	FY 2017 ⁽⁴⁾ Assessment	Owner Name
				Land Use ⁽²⁾	Benefit ⁽³⁾				
307 163 13 00	1.00	SFD	2	1.00	1.00	1.00	\$192.84	\$192.84	Cosentini George&Christine Revocable Trust 03-0
307 163 14 00	1.00	SFD	2	1.00	1.00	1.00	\$192.84	\$192.84	Kropko Family Trust 11-19-13
307 163 15 00	1.00	SFD	2	1.00	1.00	1.00	\$192.84	\$192.84	Chun Dexter T&Candace S
307 163 16 00	1.00	SFD	2	1.00	1.00	1.00	\$192.84	\$192.84	Schenz Jacquelyn A Trust 09-14-06
307 163 17 00	1.00	SFD	2	1.00	1.00	1.00	\$192.84	\$192.84	Asaro Dean
307 163 18 00	1.00	SFD	2	1.00	1.00	1.00	\$192.84	\$192.84	Franks Timothy J&Nancy L
307 163 19 00	1.00	SFD	2	1.00	1.00	1.00	\$192.84	\$192.84	Brauneis John G Revocable Trust 08-25-06
307 163 20 00	1.00	SFD	2	1.00	1.00	1.00	\$192.84	\$192.84	Minarik Steven B&Kathleen A
307 163 21 00	1.00	SFD	2	1.00	1.00	1.00	\$192.84	\$192.84	White Revocable Trust 03-05-07
307 163 22 00	1.00	SFD	2	1.00	1.00	1.00	\$192.84	\$192.84	Stone Richard A&Janis P Trs
307 163 23 00	1.00	SFD	2	1.00	1.00	1.00	\$192.84	\$192.84	Lin Edward Chih-Ping&Kan Cynthia Yuh-Lien
307 163 24 00	1.00	SFD	2	1.00	1.00	1.00	\$192.84	\$192.84	Lee Gary K&Soly A
307 163 25 00	1.00	SFD	2	1.00	1.00	1.00	\$192.84	\$192.84	Cradic Living Trust 11-20-93
307 163 26 00	1.00	SFD	2	1.00	1.00	1.00	\$192.84	\$192.84	Murayama Dennis R Trust 11-29-90
307 163 27 00	1.00	SFD	2	1.00	1.00	1.00	\$192.84	\$192.84	Santa Nella Trust 08-03-00
307 163 28 00	1.00	SFD	2	1.00	1.00	1.00	\$192.84	\$192.84	Moore Nancy J Trust 06-12-98
307 163 29 00	1.00	SFD	2	1.00	1.00	1.00	\$192.84	\$192.84	Hostler Family Trust 11-16-84
307 163 30 00	1.00	SFD	2	1.00	1.00	1.00	\$192.84	\$192.84	Altheide Aannestad Family Trust 01-28-09
307 163 31 00	1.00	SFD	2	1.00	1.00	1.00	\$192.84	\$192.84	Timms Nancy S
307 163 32 00	1.00	SFD	2	1.00	1.00	1.00	\$192.84	\$192.84	Abed Gil&Shani
307 163 33 00	1.00	SFD	2	1.00	1.00	1.00	\$192.84	\$192.84	Clegg David C&Gureczny Lani
307 163 34 00	1.00	SFD	2	1.00	1.00	1.00	\$192.84	\$192.84	Cowell Keith B&Michelle A
307 163 35 00	1.00	SFD	2	1.00	1.00	1.00	\$192.84	\$192.84	Pelletier Anthony J&Laura A
307 163 36 00	1.00	SFD	2	1.00	1.00	1.00	\$192.84	\$192.84	Crisostomo Carlos R&Pomposa L
307 163 37 00	1.00	SFD	2	1.00	1.00	1.00	\$192.84	\$192.84	Southcombe William L
307 163 38 00	1.00	SFD	2	1.00	1.00	1.00	\$192.84	\$192.84	Pope Rodd E&Karen A
307 163 39 00	1.00	SFD	2	1.00	1.00	1.00	\$192.84	\$192.84	Bone David S&Elizabeth A Trs
307 163 40 00	1.00	SFD	2	1.00	1.00	1.00	\$192.84	\$192.84	Givens Susan E Living Trust 10-10-11
307 163 41 00	1.00	SFD	2	1.00	1.00	1.00	\$192.84	\$192.84	Trefts Park
307 163 42 00	1.00	SFD	2	1.00	1.00	1.00	\$192.84	\$192.84	Evans David C&Elisabeth R
307 163 43 00	1.00	SFD	2	1.00	1.00	1.00	\$192.84	\$192.84	Holmes Michael J&Mary M
307 163 44 00	1.00	SFD	2	1.00	1.00	1.00	\$192.84	\$192.84	Chin Herbert&Amy L
307 163 45 00	1.00	SFD	2	1.00	1.00	1.00	\$192.84	\$192.84	Sardo Trust 03-18-97
307 163 46 00	1.00	SFD	2	1.00	1.00	1.00	\$192.84	\$192.84	Ross Steven U&Nicole C Revocable 2003 Trust
307 163 47 00	1.00	SFD	2	1.00	1.00	1.00	\$192.84	\$192.84	Rusch Matthew
307 163 48 00	1.00	SFD	2	1.00	1.00	1.00	\$192.84	\$192.84	Matten Mark&Jennifer
307 163 49 00	1.00	SFD	2	1.00	1.00	1.00	\$192.84	\$192.84	Clanton Patricia M
307 163 50 00	1.00	SFD	2	1.00	1.00	1.00	\$192.84	\$192.84	Nakata Clarence S&Theresa
307 163 51 00	1.00	SFD	2	1.00	1.00	1.00	\$192.84	\$192.84	Rohe Dale L&Elenita M V
307 163 52 00	1.00	SFD	2	1.00	1.00	1.00	\$192.84	\$192.84	Sachs Deborah
307 163 53 00	1.00	SFD	2	1.00	1.00	1.00	\$192.84	\$192.84	Herman Gregg&Amy
307 163 54 00	1.00	SFD	2	1.00	1.00	1.00	\$192.84	\$192.84	Chen Family Trust 07-24-03
307 163 55 00	1.00	SFD	2	1.00	1.00	1.00	\$192.84	\$192.84	Pian&Wong Family Trust 03-03-03
307 163 56 00	1.00	SFD	2	1.00	1.00	1.00	\$192.84	\$192.84	Banna Kal G&Feryal
307 163 57 00	1.00	SFD	2	1.00	1.00	1.00	\$192.84	\$192.84	Stepman Jeri Living Trust 12-21-11
307 163 58 00	1.00	SFD	2	1.00	1.00	1.00	\$192.84	\$192.84	Salzman Daniel E&Holly M
307 163 59 00	1.00	SFD	2	1.00	1.00	1.00	\$192.84	\$192.84	Mcclurg David D&Julie L
307 163 60 00	1.00	SFD	2	1.00	1.00	1.00	\$192.84	\$192.84	Gallenson Trust 06-27-11
307 163 61 00	1.00	SFD	2	1.00	1.00	1.00	\$192.84	\$192.84	Alton Kendall L&Michelle R
307 163 62 00	1.00	SFD	2	1.00	1.00	1.00	\$192.84	\$192.84	Wright-Mccarthy Living 2004 Trust
307 163 63 00	1.00	SFD	2	1.00	1.00	1.00	\$192.84	\$192.84	Evans Family 2005 Trust
307 163 64 00	1.00	SFD	2	1.00	1.00	1.00	\$192.84	\$192.84	Mashike Mark M&Ilda K
307 163 65 00	1.00	SFD	2	1.00	1.00	1.00	\$192.84	\$192.84	Connolly Cherri H
307 163 66 00	1.42	OSP	2	0.00	0.30	0.00	\$192.84	\$0.00	City Of San Diego
307 163 68 00	0.29	OSP	2	0.00	0.30	0.00	\$192.84	\$0.00	City Of San Diego
307 163 69 00	1.04	OSP	2	0.00	0.30	0.00	\$192.84	\$0.00	N M Homes One L L C
307 171 01 00	1.00	SFD	2	1.00	1.00	1.00	\$192.84	\$192.84	Redman G C Trust 10-06-04

EXHIBIT C - Assessment Roll (Fiscal Year 2017)
Carmel Valley Maintenance Assessment District

Parcel Number	Acres/ Units ⁽¹⁾	Land Use ⁽²⁾	Zone Number	Apportionment Factors		Total EBU's	Unit Cost (\$/EBU)	FY 2017 ⁽⁴⁾ Assessment	Owner Name
				Land Use ⁽²⁾	Benefit ⁽³⁾				
307 171 02 00	1.00	SFD	2	1.00	1.00	1.00	\$192.84	\$192.84	Walborn Family Trust 05-09-95
307 171 03 00	1.00	SFD	2	1.00	1.00	1.00	\$192.84	\$192.84	Liu Family Trust 12-17-15
307 171 04 00	1.00	SFD	2	1.00	1.00	1.00	\$192.84	\$192.84	Vertical Infill Inc
307 171 05 00	1.00	SFD	2	1.00	1.00	1.00	\$192.84	\$192.84	Carroll Renee
307 171 06 00	1.00	SFD	2	1.00	1.00	1.00	\$192.84	\$192.84	Zhang Baohong&Chen Liguang
307 171 07 00	1.00	SFD	2	1.00	1.00	1.00	\$192.84	\$192.84	Reiter Peg Trust 01-16-12
307 171 08 00	1.00	SFD	2	1.00	1.00	1.00	\$192.84	\$192.84	Massoud Family Revocable Trust 03-17-15
307 171 09 00	1.00	SFD	2	1.00	1.00	1.00	\$192.84	\$192.84	Lai David K&Ogden Darcy E
307 171 10 00	1.00	SFD	2	1.00	1.00	1.00	\$192.84	\$192.84	James Stella E Revocable Trust 11-16-96
307 171 11 00	1.00	SFD	2	1.00	1.00	1.00	\$192.84	\$192.84	Matranga Trust 01-23-08
307 171 12 00	1.00	SFD	2	1.00	1.00	1.00	\$192.84	\$192.84	Harrison Sandra
307 171 13 00	1.00	SFD	2	1.00	1.00	1.00	\$192.84	\$192.84	Bennett Andrew A&Victoria M Community Property
307 171 14 00	1.00	SFD	2	1.00	1.00	1.00	\$192.84	\$192.84	Frapwell Family 2005 Trust 05-27-05
307 171 15 00	1.00	SFD	2	1.00	1.00	1.00	\$192.84	\$192.84	Seaton Charles B&Linda C
307 171 16 00	1.00	SFD	2	1.00	1.00	1.00	\$192.84	\$192.84	Zelazny Sara
307 171 17 00	1.00	SFD	2	1.00	1.00	1.00	\$192.84	\$192.84	Peters Bernhard&Labrosse Nicole 2015 Revocable
307 171 18 00	1.00	SFD	2	1.00	1.00	1.00	\$192.84	\$192.84	Irons Candace D
307 171 19 00	1.00	SFD	2	1.00	1.00	1.00	\$192.84	\$192.84	Zhu Yun&Yin Wenjing
307 171 20 00	1.00	SFD	2	1.00	1.00	1.00	\$192.84	\$192.84	Lewis Joseph R&Lorrie D
307 171 21 00	1.00	SFD	2	1.00	1.00	1.00	\$192.84	\$192.84	Briggs William J Iv&Nicole R
307 171 22 00	1.00	SFD	2	1.00	1.00	1.00	\$192.84	\$192.84	Feder Family Trust A 09-16-93
307 171 23 00	1.00	SFD	2	1.00	1.00	1.00	\$192.84	\$192.84	Cservenka Ferenc&Erchegyi Judit
307 171 24 00	1.00	SFD	2	1.00	1.00	1.00	\$192.84	\$192.84	Canham William A
307 171 25 00	1.00	SFD	2	1.00	1.00	1.00	\$192.84	\$192.84	Fischer Elmer F
307 171 26 00	1.00	SFD	2	1.00	1.00	1.00	\$192.84	\$192.84	Zelazny Leonard A&Zibandeh R
307 171 27 00	1.00	SFD	2	1.00	1.00	1.00	\$192.84	\$192.84	Walker Living Trust 12-18-15
307 171 28 00	1.00	SFD	2	1.00	1.00	1.00	\$192.84	\$192.84	Roth Chance&Robin
307 171 29 00	1.00	SFD	2	1.00	1.00	1.00	\$192.84	\$192.84	Skinner Richard&Mullahey Maura
307 171 30 00	1.00	SFD	2	1.00	1.00	1.00	\$192.84	\$192.84	Nye Debra D
307 171 31 00	1.00	SFD	2	1.00	1.00	1.00	\$192.84	\$192.84	Cunningham Eileen M Trust 08-19-02
307 171 32 00	1.00	SFD	2	1.00	1.00	1.00	\$192.84	\$192.84	Ti Chingshan H
307 171 33 00	1.00	SFD	2	1.00	1.00	1.00	\$192.84	\$192.84	Howard Joshua A&Amber Y
307 171 34 00	1.00	SFD	2	1.00	1.00	1.00	\$192.84	\$192.84	Jacobson Bruce D&Yuliya Y
307 171 35 00	1.00	SFD	2	1.00	1.00	1.00	\$192.84	\$192.84	Sanford Family Survivors Trust 01-09-96
307 171 36 00	1.00	SFD	2	1.00	1.00	1.00	\$192.84	\$192.84	Wheeler Kirk C
307 171 37 00	1.00	SFD	2	1.00	1.00	1.00	\$192.84	\$192.84	Komosinski Charlene
307 171 38 00	1.00	SFD	2	1.00	1.00	1.00	\$192.84	\$192.84	Majek Michael C
307 171 39 00	1.00	SFD	2	1.00	1.00	1.00	\$192.84	\$192.84	Yamagata Lawrence M&Peggy B Family Trust 04-
307 171 40 00	1.00	SFD	2	1.00	1.00	1.00	\$192.84	\$192.84	Cooper Dorothy A
307 171 41 00	1.00	SFD	2	1.00	1.00	1.00	\$192.84	\$192.84	Bandell Michael&Weerd-Bandell Adriana A V D
307 171 42 00	1.00	SFD	2	1.00	1.00	1.00	\$192.84	\$192.84	Aasand Michael A
307 171 43 00	0.62	OSP	2	0.00	0.30	0.00	\$192.84	\$0.00	City Of San Diego
307 172 01 00	1.00	SFD	2	1.00	1.00	1.00	\$192.84	\$192.84	Chew&Liang Family Trust 02-22-13
307 172 02 00	1.00	SFD	2	1.00	1.00	1.00	\$192.84	\$192.84	Nenow Donna K Trust 11-21-11
307 172 03 00	1.00	SFD	2	1.00	1.00	1.00	\$192.84	\$192.84	Vargish/Bernstein Family Trust 08-15-98
307 172 04 00	1.00	SFD	2	1.00	1.00	1.00	\$192.84	\$192.84	Coordt Kevin&Chene
307 172 05 00	1.00	SFD	2	1.00	1.00	1.00	\$192.84	\$192.84	Hatakeyama Trust 05-19-03
307 172 06 00	1.00	SFD	2	1.00	1.00	1.00	\$192.84	\$192.84	Angelov Ivan P
307 172 07 00	1.00	SFD	2	1.00	1.00	1.00	\$192.84	\$192.84	Pike Arne G
307 172 08 00	1.00	SFD	2	1.00	1.00	1.00	\$192.84	\$192.84	Yang Bo&E Ling
307 172 09 00	1.00	SFD	2	1.00	1.00	1.00	\$192.84	\$192.84	Nie Xiaochun&Yuan Ning
307 172 10 00	1.00	SFD	2	1.00	1.00	1.00	\$192.84	\$192.84	Perler Joanne M
307 172 11 00	1.00	SFD	2	1.00	1.00	1.00	\$192.84	\$192.84	Dhingra Kailash C
307 172 12 00	1.00	SFD	2	1.00	1.00	1.00	\$192.84	\$192.84	Meitin Rosie
307 172 13 00	1.00	SFD	2	1.00	1.00	1.00	\$192.84	\$192.84	Mason James&Melody S
307 172 14 00	1.00	SFD	2	1.00	1.00	1.00	\$192.84	\$192.84	Yin Elsbeth Living Trust 08-13-98
307 172 15 00	1.00	SFD	2	1.00	1.00	1.00	\$192.84	\$192.84	Moose Trust 04-07-05

EXHIBIT C - Assessment Roll (Fiscal Year 2017)
Carmel Valley Maintenance Assessment District

Parcel Number	Acres/ Units ⁽¹⁾	Land Use ⁽²⁾	Zone Number	Apportionment Factors		Total EBU's	Unit Cost (\$/EBU)	FY 2017 ⁽⁴⁾ Assessment	Owner Name
				Land Use ⁽²⁾	Benefit ⁽³⁾				
307 172 16 00	1.00	SFD	2	1.00	1.00	1.00	\$192.84	\$192.84	Brooun Alexei&Koukhareva Inna
307 172 17 00	1.00	SFD	2	1.00	1.00	1.00	\$192.84	\$192.84	Anderson Leslie E
307 172 18 00	1.00	SFD	2	1.00	1.00	1.00	\$192.84	\$192.84	Mackensen Daniel
307 172 19 00	1.00	SFD	2	1.00	1.00	1.00	\$192.84	\$192.84	Mitchell Mary L Trust 05-23-96
307 172 20 00	1.00	SFD	2	1.00	1.00	1.00	\$192.84	\$192.84	Shapp Lenore E
307 172 21 00	1.00	SFD	2	1.00	1.00	1.00	\$192.84	\$192.84	Welch Gary R&Chi K
307 172 22 00	1.00	SFD	2	1.00	1.00	1.00	\$192.84	\$192.84	Knabb Lawrence&Tamara K
307 172 23 00	1.00	SFD	2	1.00	1.00	1.00	\$192.84	\$192.84	Kha Long Nghia&Wen Susan
307 172 24 00	1.00	SFD	2	1.00	1.00	1.00	\$192.84	\$192.84	Tran Thuy T
307 172 25 00	1.00	SFD	2	1.00	1.00	1.00	\$192.84	\$192.84	Dhada Mustafah&Safiah
307 172 26 00	1.00	SFD	2	1.00	1.00	1.00	\$192.84	\$192.84	Poulin Robert J Jr
307 172 27 00	1.00	SFD	2	1.00	1.00	1.00	\$192.84	\$192.84	Cokas Family Trust 06-23-89
307 172 28 00	1.00	SFD	2	1.00	1.00	1.00	\$192.84	\$192.84	Mcelroy James E Jr Revocable Trust 11-20-08
307 172 29 00	1.00	SFD	2	1.00	1.00	1.00	\$192.84	\$192.84	Cook Boaz&Orna
307 172 30 00	1.00	SFD	2	1.00	1.00	1.00	\$192.84	\$192.84	Klier Alan M Trust 06-24-99
307 172 31 00	1.00	SFD	2	1.00	1.00	1.00	\$192.84	\$192.84	Duncan Family Trust 05-16-05
307 172 32 00	1.00	SFD	2	1.00	1.00	1.00	\$192.84	\$192.84	Hanna David
307 172 33 00	1.00	SFD	2	1.00	1.00	1.00	\$192.84	\$192.84	Moehnke Chris M&Deborah J
307 172 34 00	1.00	SFD	2	1.00	1.00	1.00	\$192.84	\$192.84	Szinai Istvan&Veronika B
307 172 35 00	1.00	SFD	2	1.00	1.00	1.00	\$192.84	\$192.84	Dartenay Matthew
307 172 36 00	1.00	SFD	2	1.00	1.00	1.00	\$192.84	\$192.84	Roskopf Chris&Amy E
307 172 37 00	1.00	SFD	2	1.00	1.00	1.00	\$192.84	\$192.84	Klein Jeffrey&Carole J
307 172 38 00	1.00	SFD	2	1.00	1.00	1.00	\$192.84	\$192.84	Novakovich Diane L Living Trust 03-26-03
307 172 39 00	1.00	SFD	2	1.00	1.00	1.00	\$192.84	\$192.84	Folkerth&Rowen Family Trust 07-07-12
307 172 40 00	1.00	SFD	2	1.00	1.00	1.00	\$192.84	\$192.84	Bu-Liang Trust 10-19-06
307 172 41 00	1.00	SFD	2	1.00	1.00	1.00	\$192.84	\$192.84	Pretorius Trust 01-31-05
307 172 42 00	1.00	SFD	2	1.00	1.00	1.00	\$192.84	\$192.84	Yachi Daigo&Pia P
307 172 43 00	1.00	SFD	2	1.00	1.00	1.00	\$192.84	\$192.84	Valeri Anthony G
307 172 44 00	1.00	SFD	2	1.00	1.00	1.00	\$192.84	\$192.84	Valeri Anthony G
307 172 49 00	1.00	SFD	2	1.00	1.00	1.00	\$192.84	\$192.84	Allahi Gheety
307 172 50 00	1.00	SFD	2	1.00	1.00	1.00	\$192.84	\$192.84	Hatter Jeffrey&Emi
307 172 51 00	1.00	SFD	2	1.00	1.00	1.00	\$192.84	\$192.84	Boles Linda S
307 172 52 00	1.00	SFD	2	1.00	1.00	1.00	\$192.84	\$192.84	D D Y Trust 07-01-04
307 172 53 00	1.00	SFD	2	1.00	1.00	1.00	\$192.84	\$192.84	Mcdonald Family Trust 04-19-94
307 172 54 00	1.00	SFD	2	1.00	1.00	1.00	\$192.84	\$192.84	Naftalin Howard&Teri
307 172 55 00	1.00	SFD	2	1.00	1.00	1.00	\$192.84	\$192.84	Straw Pilar M
307 172 56 00	1.00	SFD	2	1.00	1.00	1.00	\$192.84	\$192.84	Lowry/Minnock Trust 10-19-94
307 172 57 00	1.00	SFD	2	1.00	1.00	1.00	\$192.84	\$192.84	Trussell R Rhodes Tr&Trussell Elizabeth S Tr
307 172 58 00	1.00	SFD	2	1.00	1.00	1.00	\$192.84	\$192.84	Bauman Ralph A&Kooima Elaine F
307 172 59 00	1.00	SFD	2	1.00	1.00	1.00	\$192.84	\$192.84	Fichman Ann L Revocable Trust 12-31-95
307 172 60 00	1.00	SFD	2	1.00	1.00	1.00	\$192.84	\$192.84	Figuracion Dimpna
307 172 75 00	0.51	OSP	2	0.00	0.30	0.00	\$192.84	\$0.00	City Of San Diego
307 172 76 00	1.00	SFD	2	1.00	1.00	1.00	\$192.84	\$192.84	Anjomshoaa Ali R&Attarnezhad Fariba
307 172 77 00	1.00	SFD	2	1.00	1.00	1.00	\$192.84	\$192.84	Titus Somgya M 2005 Trust
307 172 78 00	1.00	SFD	2	1.00	1.00	1.00	\$192.84	\$192.84	Novoradovsky Family Trust 09-24-09
307 172 79 00	1.00	SFD	2	1.00	1.00	1.00	\$192.84	\$192.84	Xu Jianmin&Yu Weiting
307 172 80 00	1.00	SFD	2	1.00	1.00	1.00	\$192.84	\$192.84	Fullen Family Trust 07-26-93
307 172 81 00	1.00	SFD	2	1.00	1.00	1.00	\$192.84	\$192.84	Eghtedari Family Living Trust 10-12-84
307 172 82 00	1.00	SFD	2	1.00	1.00	1.00	\$192.84	\$192.84	Carmichael Keith E&Marina
307 172 83 00	1.00	SFD	2	1.00	1.00	1.00	\$192.84	\$192.84	Ramachandran Vilayanur S&Diane C R
307 172 84 00	1.00	SFD	2	1.00	1.00	1.00	\$192.84	\$192.84	Mansukhani Donna M
307 172 85 00	1.00	SFD	2	1.00	1.00	1.00	\$192.84	\$192.84	Lokanc Deborah A
307 180 01 00	1.00	SFD	2	1.00	1.00	1.00	\$192.84	\$192.84	Martino Joe&Barbara R Trust 09-13-91
307 180 02 00	1.00	SFD	2	1.00	1.00	1.00	\$192.84	\$192.84	Estess Edward U&Dana F
307 180 03 00	1.00	SFD	2	1.00	1.00	1.00	\$192.84	\$192.84	Tipler Family Trust 04-13-05
307 180 04 00	1.00	SFD	2	1.00	1.00	1.00	\$192.84	\$192.84	Hsieh Chung Lih&Jin Lin
307 180 05 00	1.00	SFD	2	1.00	1.00	1.00	\$192.84	\$192.84	Grantham Jeffrey T&Maria I

EXHIBIT C - Assessment Roll (Fiscal Year 2017)
Carmel Valley Maintenance Assessment District

Parcel Number	Acres/ Units ⁽¹⁾	Land Use ⁽²⁾	Zone Number	Apportionment Factors		Total EBU's	Unit Cost (\$/EBU)	FY 2017 ⁽⁴⁾ Assessment	Owner Name
				Land Use ⁽²⁾	Benefit ⁽³⁾				
307 180 06 00	1.00	SFD	2	1.00	1.00	1.00	\$192.84	\$192.84	Poe Family Trust 08-02-07
307 180 07 00	1.00	SFD	2	1.00	1.00	1.00	\$192.84	\$192.84	Sedwitz Nancy
307 180 08 00	1.00	SFD	2	1.00	1.00	1.00	\$192.84	\$192.84	Novak Family Trust 04-10-00
307 180 09 00	1.00	SFD	2	1.00	1.00	1.00	\$192.84	\$192.84	Buchholz Family Trust 05-27-09
307 180 10 00	1.00	SFD	2	1.00	1.00	1.00	\$192.84	\$192.84	Gereaux Dean A&Sandra A
307 180 11 00	1.00	SFD	2	1.00	1.00	1.00	\$192.84	\$192.84	Kiy Richard&Monica Family Trust 06-28-04
307 180 12 00	1.00	SFD	2	1.00	1.00	1.00	\$192.84	\$192.84	Grapa Family Revocable Trust A
307 180 13 00	1.00	SFD	2	1.00	1.00	1.00	\$192.84	\$192.84	Diamond Andrew L&Marie E
307 180 14 00	1.00	SFD	2	1.00	1.00	1.00	\$192.84	\$192.84	Rowe John K&Kathryn J Revocable Trust 01-13-9
307 180 15 00	1.00	SFD	2	1.00	1.00	1.00	\$192.84	\$192.84	Guttman Andras&Sperling Edit 08-29-14
307 180 16 00	1.00	SFD	2	1.00	1.00	1.00	\$192.84	\$192.84	Manlove Mark&Elizabeth
307 180 17 00	1.00	SFD	2	1.00	1.00	1.00	\$192.84	\$192.84	Huang Haibo&Yang Ying
307 180 18 00	1.00	SFD	2	1.00	1.00	1.00	\$192.84	\$192.84	Atkins Family Trust 01-30-07
307 180 19 00	1.00	SFD	2	1.00	1.00	1.00	\$192.84	\$192.84	Bobik Michael J Trust 07-17-02
307 180 20 00	1.00	SFD	2	1.00	1.00	1.00	\$192.84	\$192.84	Bruhn Mitch&Katherine F
307 180 21 00	1.00	SFD	2	1.00	1.00	1.00	\$192.84	\$192.84	Skinner Richard W&Mullahey Maura B
307 180 22 00	1.00	SFD	2	1.00	1.00	1.00	\$192.84	\$192.84	Miller Scott&Debra
307 180 23 00	1.00	SFD	2	1.00	1.00	1.00	\$192.84	\$192.84	Levenson Deborah J
307 180 25 00	1.00	SFD	2	1.00	1.00	1.00	\$192.84	\$192.84	Kuperman Ilan&Gluckman Gail
307 180 26 00	1.00	SFD	2	1.00	1.00	1.00	\$192.84	\$192.84	Novakovich Daniel M Trust 03-22-06
307 180 27 00	1.00	SFD	2	1.00	1.00	1.00	\$192.84	\$192.84	Vuong Elaine Family Trust 02-27-13
307 180 28 00	1.00	SFD	2	1.00	1.00	1.00	\$192.84	\$192.84	McDonogh Richard
307 180 29 00	1.00	SFD	2	1.00	1.00	1.00	\$192.84	\$192.84	Neumeister Ann E
307 180 30 00	1.00	SFD	2	1.00	1.00	1.00	\$192.84	\$192.84	Roys Family Trust 03-24-04
307 180 32 00	1.00	SFD	2	1.00	1.00	1.00	\$192.84	\$192.84	Schraibman Steve&Ilana Revocable Living Trust 1
307 180 33 00	1.00	SFD	2	1.00	1.00	1.00	\$192.84	\$192.84	Cremer Karl&Barbara Revocable 2013 Trust 12-19
307 180 34 00	1.00	SFD	2	1.00	1.00	1.00	\$192.84	\$192.84	Rezaei Hormoz&Faranak
307 180 35 00	1.00	SFD	2	1.00	1.00	1.00	\$192.84	\$192.84	Moguillansky Oscar D&Tsila H
307 180 36 00	1.00	SFD	2	1.00	1.00	1.00	\$192.84	\$192.84	Duncan David&Sandra
307 180 37 00	1.00	SFD	2	1.00	1.00	1.00	\$192.84	\$192.84	Owens John&Nakamura Seiko
307 180 38 00	1.00	SFD	2	1.00	1.00	1.00	\$192.84	\$192.84	Najafian Hadi R&Kathleen M
307 180 39 00	1.00	SFD	2	1.00	1.00	1.00	\$192.84	\$192.84	Salus Jessica P Revocable Trust 10-21-15
307 180 40 00	1.00	SFD	2	1.00	1.00	1.00	\$192.84	\$192.84	Cheng Frank&Sandra
307 180 41 00	1.00	SFD	2	1.00	1.00	1.00	\$192.84	\$192.84	Hebert Family Trust 11-26-03
307 180 42 00	1.00	SFD	2	1.00	1.00	1.00	\$192.84	\$192.84	McMahon Family Trust 11-07-01
307 180 43 00	1.00	SFD	2	1.00	1.00	1.00	\$192.84	\$192.84	Park Joonsuk&Yeonsook
307 180 44 00	1.00	SFD	2	1.00	1.00	1.00	\$192.84	\$192.84	Sransky Adam&Kimberly
307 180 45 00	1.00	SFD	2	1.00	1.00	1.00	\$192.84	\$192.84	Taylor Kirk&Sin Soriany
307 180 46 00	1.00	SFD	2	1.00	1.00	1.00	\$192.84	\$192.84	Li Linbo&Cai Yi
307 180 47 00	1.00	SFD	2	1.00	1.00	1.00	\$192.84	\$192.84	Chen Peng&Zhu Huiqing
307 191 01 00	1.00	SFD	2	1.00	1.00	1.00	\$192.84	\$192.84	Hagen Craig Revocable Trust 01-17-07
307 191 02 00	1.00	SFD	2	1.00	1.00	1.00	\$192.84	\$192.84	Hwang Eric
307 191 03 00	1.00	SFD	2	1.00	1.00	1.00	\$192.84	\$192.84	El-Shazly Renee Trust 05-21-07
307 191 04 00	1.00	SFD	2	1.00	1.00	1.00	\$192.84	\$192.84	Simone Living Trust 09-04-02
307 191 05 00	1.00	SFD	2	1.00	1.00	1.00	\$192.84	\$192.84	Creely Michael&Rosen Amy
307 191 06 00	1.00	SFD	2	1.00	1.00	1.00	\$192.84	\$192.84	Gelbart Teresita C Revocable 2004 Trust
307 191 07 00	1.00	SFD	2	1.00	1.00	1.00	\$192.84	\$192.84	Havrilla Family Trust 05-11-00
307 191 08 00	1.00	SFD	2	1.00	1.00	1.00	\$192.84	\$192.84	Ng Wilson&Brenda 2008 Trust 11-05-08
307 191 09 00	1.00	SFD	2	1.00	1.00	1.00	\$192.84	\$192.84	Aragon Family Trust 04-11-92
307 191 10 00	1.00	SFD	2	1.00	1.00	1.00	\$192.84	\$192.84	Haitin Carol H Trust 03-06-12
307 191 11 00	1.00	SFD	2	1.00	1.00	1.00	\$192.84	\$192.84	Battilega Michael J Trust 07-12-04
307 191 12 00	1.00	SFD	2	1.00	1.00	1.00	\$192.84	\$192.84	Bartsch Dirk-Uwe G&Lopez Ann M
307 191 13 00	1.00	SFD	2	1.00	1.00	1.00	\$192.84	\$192.84	Hanson George S&Pajares Carmen
307 191 14 00	1.00	SFD	2	1.00	1.00	1.00	\$192.84	\$192.84	Arata Stephen&Beverly Revocable Trust 09-06-95
307 191 15 00	1.00	SFD	2	1.00	1.00	1.00	\$192.84	\$192.84	Roberts Barbara R Trust 07-16-15
307 191 16 00	1.00	SFD	2	1.00	1.00	1.00	\$192.84	\$192.84	Fisher Paul F&Ranee A
307 191 17 00	1.00	SFD	2	1.00	1.00	1.00	\$192.84	\$192.84	Holmes Debra L Trust 10-22-98

EXHIBIT C - Assessment Roll (Fiscal Year 2017)
Carmel Valley Maintenance Assessment District

Parcel Number	Acres/ Units ⁽¹⁾	Land Use ⁽²⁾	Zone Number	Apportionment Factors		Total EBU's	Unit Cost (\$/EBU)	FY 2017 ⁽⁴⁾ Assessment	Owner Name
				Land Use ⁽²⁾	Benefit ⁽³⁾				
307 191 18 00	1.00	SFD	2	1.00	1.00	1.00	\$192.84	\$192.84	Foster Michelle D
307 191 19 00	1.00	SFD	2	1.00	1.00	1.00	\$192.84	\$192.84	Hartford Carol A
307 191 20 00	1.00	SFD	2	1.00	1.00	1.00	\$192.84	\$192.84	Apodaca Tony P&Nellie T
307 191 21 00	1.00	SFD	2	1.00	1.00	1.00	\$192.84	\$192.84	Cho Baek Trust 06-19-06
307 191 22 00	1.00	SFD	2	1.00	1.00	1.00	\$192.84	\$192.84	Gill Family Trust 04-27-15
307 191 23 00	1.00	SFD	2	1.00	1.00	1.00	\$192.84	\$192.84	Baron Carrie
307 191 24 00	1.00	SFD	2	1.00	1.00	1.00	\$192.84	\$192.84	Shafer Shawn&Maureen
307 191 25 00	1.00	SFD	2	1.00	1.00	1.00	\$192.84	\$192.84	Cook Andrew D&Marcia G
307 191 26 00	1.00	SFD	2	1.00	1.00	1.00	\$192.84	\$192.84	Pernicano Kenneth G&Joanne E Trust 08-01-95
307 191 27 00	1.00	SFD	2	1.00	1.00	1.00	\$192.84	\$192.84	Weick Bari J&Ferree Karen E
307 191 28 00	1.00	SFD	2	1.00	1.00	1.00	\$192.84	\$192.84	Leshner Family Trust 05-09-13
307 191 29 00	1.00	SFD	2	1.00	1.00	1.00	\$192.84	\$192.84	Obrien Martin&Barbara
307 191 30 00	1.00	SFD	2	1.00	1.00	1.00	\$192.84	\$192.84	Sugimae Ryuichi&Ford Veronica
307 191 31 00	1.00	SFD	2	1.00	1.00	1.00	\$192.84	\$192.84	Rowell Gregory L
307 191 32 00	1.00	SFD	2	1.00	1.00	1.00	\$192.84	\$192.84	Drake Family Trust 12-17-91
307 191 33 00	1.00	SFD	2	1.00	1.00	1.00	\$192.84	\$192.84	Steck Revocable Trust 03-28-95
307 191 34 00	1.00	SFD	2	1.00	1.00	1.00	\$192.84	\$192.84	Dowe Family Trust 03-20-01
307 191 35 00	1.00	SFD	2	1.00	1.00	1.00	\$192.84	\$192.84	Kelly Patrick&Lisa
307 191 36 00	1.00	SFD	2	1.00	1.00	1.00	\$192.84	\$192.84	Reading James E&Joyce E
307 191 37 00	1.00	SFD	2	1.00	1.00	1.00	\$192.84	\$192.84	Genovese Penelope A Tr
307 191 38 00	1.00	SFD	2	1.00	1.00	1.00	\$192.84	\$192.84	Hariri Fateh
307 191 39 00	1.00	SFD	2	1.00	1.00	1.00	\$192.84	\$192.84	Hayes Family Revocable Trust 04-26-12
307 191 40 00	1.00	SFD	2	1.00	1.00	1.00	\$192.84	\$192.84	Brough Alison J
307 191 41 00	1.00	SFD	2	1.00	1.00	1.00	\$192.84	\$192.84	Lofaso Leeann Trust 03-27-04
307 191 42 00	1.00	SFD	2	1.00	1.00	1.00	\$192.84	\$192.84	Carreon Jeludiel M&Garcia Eulalia R
307 191 43 00	1.00	SFD	2	1.00	1.00	1.00	\$192.84	\$192.84	Habhab Nissrine
307 191 44 00	1.00	SFD	2	1.00	1.00	1.00	\$192.84	\$192.84	Perry Janine M Trust 03-24-93
307 191 45 00	1.00	SFD	2	1.00	1.00	1.00	\$192.84	\$192.84	Lai David Tzen-Son&Susan Shu-Wan
307 191 46 00	1.00	SFD	2	1.00	1.00	1.00	\$192.84	\$192.84	Johnson Randall&Almquist Karen
307 191 47 00	1.00	SFD	2	1.00	1.00	1.00	\$192.84	\$192.84	Siler/Bettini-Siler Living Trust 03-08-05
307 191 48 00	1.00	SFD	2	1.00	1.00	1.00	\$192.84	\$192.84	Merfeld Charles H
307 191 49 00	1.00	SFD	2	1.00	1.00	1.00	\$192.84	\$192.84	Winkelman William K&Adele B 2014 Revocable Tr
307 191 50 00	1.00	SFD	2	1.00	1.00	1.00	\$192.84	\$192.84	Parsay Farhad&Alavikia Farnaz
307 191 51 00	1.00	SFD	2	1.00	1.00	1.00	\$192.84	\$192.84	Pearce Thomas J Jr&Marisa M
307 191 52 00	1.00	SFD	2	1.00	1.00	1.00	\$192.84	\$192.84	Lee Leo&Catherine Family Trust 08-21-14
307 191 53 00	1.00	SFD	2	1.00	1.00	1.00	\$192.84	\$192.84	Hang Lotus Tchong&Kien Tu Revocable Trust 04-
307 191 54 00	1.00	SFD	2	1.00	1.00	1.00	\$192.84	\$192.84	Allen Richard W&Mazzitelli Carolyn L
307 191 55 00	1.00	SFD	2	1.00	1.00	1.00	\$192.84	\$192.84	Sampsel Rex L
307 191 56 00	1.00	SFD	2	1.00	1.00	1.00	\$192.84	\$192.84	Salvaterra Alfonso&Catherine Family Trust 02-26-
307 191 57 00	1.00	SFD	2	1.00	1.00	1.00	\$192.84	\$192.84	Abad Mary E V
307 191 58 00	1.00	SFD	2	1.00	1.00	1.00	\$192.84	\$192.84	Tompkins Family Trust 06-21-94
307 191 59 00	1.00	SFD	2	1.00	1.00	1.00	\$192.84	\$192.84	Chiu Yucan&Yen-Yen
307 191 60 00	1.00	SFD	2	1.00	1.00	1.00	\$192.84	\$192.84	Huang Fei&Wei Feng
307 191 61 00	1.00	SFD	2	1.00	1.00	1.00	\$192.84	\$192.84	Tabrizi Shamsaei Family Trust 01-14-15
307 191 62 00	1.00	SFD	2	1.00	1.00	1.00	\$192.84	\$192.84	Lotzof Susan
307 191 63 00	1.00	SFD	2	1.00	1.00	1.00	\$192.84	\$192.84	Nua Pauline M
307 191 64 00	1.00	SFD	2	1.00	1.00	1.00	\$192.84	\$192.84	Krenek Family 2008 Trust 04-15-08
307 191 65 00	1.00	SFD	2	1.00	1.00	1.00	\$192.84	\$192.84	Lofink Timothy J&Baca Denise A
307 191 66 00	1.00	SFD	2	1.00	1.00	1.00	\$192.84	\$192.84	Kuo Chun Hsuan&Lim Ching Jou
307 191 67 00	1.00	SFD	2	1.00	1.00	1.00	\$192.84	\$192.84	Noroozi Homayoon S&Katherine L
307 191 68 00	1.00	SFD	2	1.00	1.00	1.00	\$192.84	\$192.84	Crossin Kathryn L Living Trust 12-29-08
307 191 69 00	1.00	SFD	2	1.00	1.00	1.00	\$192.84	\$192.84	Hayashi-Rosen Family Trust 02-23-06
307 191 70 00	1.00	SFD	2	1.00	1.00	1.00	\$192.84	\$192.84	Angel Jocelyn Trust 11-11-13
307 191 71 00	1.00	SFD	2	1.00	1.00	1.00	\$192.84	\$192.84	Dautel John D Jr&Kathi
307 191 72 00	1.00	SFD	2	1.00	1.00	1.00	\$192.84	\$192.84	Perlow David B
307 191 73 00	1.00	SFD	2	1.00	1.00	1.00	\$192.84	\$192.84	Pollak Bonnie E Trust 12-20-01
307 191 74 00	1.00	SFD	2	1.00	1.00	1.00	\$192.84	\$192.84	Springer Paul L&Elena E

EXHIBIT C - Assessment Roll (Fiscal Year 2017)
Carmel Valley Maintenance Assessment District

Parcel Number	Acres/ Units ⁽¹⁾	Land Use ⁽²⁾	Zone Number	Apportionment Factors		Total EBU's	Unit Cost (\$/EBU)	FY 2017 ⁽⁴⁾ Assessment	Owner Name
				Land Use ⁽²⁾	Benefit ⁽³⁾				
307 191 75 00	1.00	SFD	2	1.00	1.00	1.00	\$192.84	\$192.84	Phipps Jack&Carol 2010 Trust 04-09-10
307 191 76 00	1.00	SFD	2	1.00	1.00	1.00	\$192.84	\$192.84	Marley Bruce R Trust 04-03-12
307 191 77 00	1.00	SFD	2	1.00	1.00	1.00	\$192.84	\$192.84	Lancaster-Klinko Trust
307 191 78 00	1.00	SFD	2	1.00	1.00	1.00	\$192.84	\$192.84	Sorensen Elli V Trust 07-22-98
307 191 79 00	1.00	SFD	2	1.00	1.00	1.00	\$192.84	\$192.84	Victor Trust 01-08-90
307 191 80 00	1.00	SFD	2	1.00	1.00	1.00	\$192.84	\$192.84	Wright Russell A Living Trust 10-22-12
307 191 81 00	1.00	SFD	2	1.00	1.00	1.00	\$192.84	\$192.84	Trifonov Vladimir&Slavcheva Yordanka
307 191 82 00	1.00	SFD	2	1.00	1.00	1.00	\$192.84	\$192.84	Blankinship Christopher J&Hai-Au
307 191 83 00	0.09	OSP	2	0.00	0.30	0.00	\$192.84	\$0.00	City Of San Diego
307 191 84 00	0.38	OSP	2	0.00	0.30	0.00	\$192.84	\$0.00	N M Homes One L L C
307 191 85 00	0.47	OSP	2	0.00	0.30	0.00	\$192.84	\$0.00	N M Homes One L L C
307 191 86 00	0.35	OSP	2	0.00	0.30	0.00	\$192.84	\$0.00	City Of San Diego
307 192 01 00	1.00	SFD	2	1.00	1.00	1.00	\$192.84	\$192.84	Kao Jerry Living Trust 03-29-10
307 192 02 00	1.00	SFD	2	1.00	1.00	1.00	\$192.84	\$192.84	Muller Stephen C&Susannah E
307 192 03 00	1.00	SFD	2	1.00	1.00	1.00	\$192.84	\$192.84	Troha Carol A
307 192 04 00	1.00	SFD	2	1.00	1.00	1.00	\$192.84	\$192.84	You Sang Un&Hye Suk
307 192 05 00	1.00	SFD	2	1.00	1.00	1.00	\$192.84	\$192.84	Chu Sandy Yan
307 192 06 00	1.00	SFD	2	1.00	1.00	1.00	\$192.84	\$192.84	Strigliabotti Susan
307 192 07 00	1.00	SFD	2	1.00	1.00	1.00	\$192.84	\$192.84	Huang Kohsia S&Shuyuan S
307 192 08 00	1.00	SFD	2	1.00	1.00	1.00	\$192.84	\$192.84	Levinson Family 1999 Trust 08-18-99
307 192 09 00	1.00	SFD	2	1.00	1.00	1.00	\$192.84	\$192.84	Crotty Shane&Anna
307 192 10 00	1.00	SFD	2	1.00	1.00	1.00	\$192.84	\$192.84	Wergeland Jeff A&Lori Jo
307 192 11 00	1.00	SFD	2	1.00	1.00	1.00	\$192.84	\$192.84	Lawrence Lorraine N Revocable Trust 05-04-02
307 192 12 00	1.00	SFD	2	1.00	1.00	1.00	\$192.84	\$192.84	Schwarz Family Trust 05-24-13
307 192 13 00	1.00	SFD	2	1.00	1.00	1.00	\$192.84	\$192.84	Mookherjea Shayan
307 192 14 00	1.00	SFD	2	1.00	1.00	1.00	\$192.84	\$192.84	Palecek Genna C 2012 Trust 08-22-12
307 192 15 00	1.00	SFD	2	1.00	1.00	1.00	\$192.84	\$192.84	Sack Phyllis
307 192 16 00	1.00	SFD	2	1.00	1.00	1.00	\$192.84	\$192.84	Kohne Family Trust 11-19-14
307 192 17 00	1.00	SFD	2	1.00	1.00	1.00	\$192.84	\$192.84	Grand Frederick N&Julie M
307 192 18 00	1.00	SFD	2	1.00	1.00	1.00	\$192.84	\$192.84	Gukovsky Ilya&Gukovskaya Anna
307 192 19 00	1.00	SFD	2	1.00	1.00	1.00	\$192.84	\$192.84	Martin Family Trust 09-29-03
307 192 20 00	1.00	SFD	2	1.00	1.00	1.00	\$192.84	\$192.84	Kohnen Scott A&April M
307 192 21 00	0.09	OSP	2	0.00	0.30	0.00	\$192.84	\$0.00	City Of San Diego
307 192 22 00	1.00	SFD	2	1.00	1.00	1.00	\$192.84	\$192.84	Kalfas Peter D Living Trust 09-10-12
307 192 23 00	1.00	SFD	2	1.00	1.00	1.00	\$192.84	\$192.84	Kafka Family Trust 12-03-12
307 192 24 00	1.00	SFD	2	1.00	1.00	1.00	\$192.84	\$192.84	Steiner Carey R&Samuel Stephanie A
307 192 25 00	1.00	SFD	2	1.00	1.00	1.00	\$192.84	\$192.84	Summer William L&Barbara L
307 192 26 00	1.00	SFD	2	1.00	1.00	1.00	\$192.84	\$192.84	Kreutz Revocable Trust 07-24-98
307 192 27 00	1.00	SFD	2	1.00	1.00	1.00	\$192.84	\$192.84	Nance John&Teri Family Trust 06-06-11
307 192 28 00	1.00	SFD	2	1.00	1.00	1.00	\$192.84	\$192.84	Chung Walter C&Lee Szu-Hsuan
307 192 29 00	1.00	SFD	2	1.00	1.00	1.00	\$192.84	\$192.84	Hoogendyk Family Trust 08-29-08
307 192 30 00	1.00	SFD	2	1.00	1.00	1.00	\$192.84	\$192.84	Kooner Jasminder K Trust 04-06-11
307 192 31 00	1.00	SFD	2	1.00	1.00	1.00	\$192.84	\$192.84	Newnham M K Trust 09-10-04
307 192 32 00	1.00	SFD	2	1.00	1.00	1.00	\$192.84	\$192.84	Henter Kohn Living Trust 08-16-99
307 192 33 00	1.00	SFD	2	1.00	1.00	1.00	\$192.84	\$192.84	Episcopo Richard G&Brenda W
307 192 34 00	1.00	SFD	2	1.00	1.00	1.00	\$192.84	\$192.84	St Aubin-Vehar Dombroski Family Trust 04-06-04
307 192 35 00	1.00	SFD	2	1.00	1.00	1.00	\$192.84	\$192.84	Chen Shuan&Fun Shan
307 192 36 00	1.00	SFD	2	1.00	1.00	1.00	\$192.84	\$192.84	Winokur Peter&Joan Family Trust 10-26-00
307 192 37 00	1.00	SFD	2	1.00	1.00	1.00	\$192.84	\$192.84	Komosinski Michael A
307 192 38 00	1.00	SFD	2	1.00	1.00	1.00	\$192.84	\$192.84	Barnes Thomas J
307 192 39 00	1.00	SFD	2	1.00	1.00	1.00	\$192.84	\$192.84	Light Family Trust 05-29-15
307 192 40 00	1.00	SFD	2	1.00	1.00	1.00	\$192.84	\$192.84	Glorioso Oliva B 2003 Revocable Trust 12-26-03
307 192 41 00	1.00	SFD	2	1.00	1.00	1.00	\$192.84	\$192.84	Keim GJ Family 2013 Trust 07-18-13
307 192 42 00	1.00	SFD	2	1.00	1.00	1.00	\$192.84	\$192.84	Lee Jonathan H&Alison C
307 192 43 00	1.00	SFD	2	1.00	1.00	1.00	\$192.84	\$192.84	Hursky Paul
307 192 44 00	1.00	SFD	2	1.00	1.00	1.00	\$192.84	\$192.84	Kidwell William D&Miriam D Family Trust 05-23-12
307 192 45 00	1.00	SFD	2	1.00	1.00	1.00	\$192.84	\$192.84	Rajadhyksha Sunil V

EXHIBIT C - Assessment Roll (Fiscal Year 2017)
Carmel Valley Maintenance Assessment District

Parcel Number	Acres/ Units ⁽¹⁾	Land Use ⁽²⁾	Zone Number	Apportionment Factors		Total EBU's	Unit Cost (\$/EBU)	FY 2017 ⁽⁴⁾ Assessment	Owner Name
				Land Use ⁽²⁾	Benefit ⁽³⁾				
307 192 46 00	1.00	SFD	2	1.00	1.00	1.00	\$192.84	\$192.84	Degrazier Lance&Laura
307 192 47 00	1.00	SFD	2	1.00	1.00	1.00	\$192.84	\$192.84	Hason Family Trust 10-15-08
307 192 48 00	1.00	SFD	2	1.00	1.00	1.00	\$192.84	\$192.84	Willoughby Family Trust 01-06-06
307 192 49 00	1.00	SFD	2	1.00	1.00	1.00	\$192.84	\$192.84	Johns Michael P
307 192 50 00	1.00	SFD	2	1.00	1.00	1.00	\$192.84	\$192.84	Schmall George E&Nancy S Family Trust 10-02-93
307 192 51 00	1.00	SFD	2	1.00	1.00	1.00	\$192.84	\$192.84	Mcgalliard Bruce E&Mary E
307 192 52 00	1.00	SFD	2	1.00	1.00	1.00	\$192.84	\$192.84	Harlan Family Trust 08-14-07
307 192 53 00	1.00	SFD	2	1.00	1.00	1.00	\$192.84	\$192.84	Wang Yingxiao&Lu Shaoying
307 192 54 00	1.00	SFD	2	1.00	1.00	1.00	\$192.84	\$192.84	Zien Family Trust 06-25-15
307 192 55 00	1.00	SFD	2	1.00	1.00	1.00	\$192.84	\$192.84	Minyard Joshua&Jennifer
307 192 56 00	1.00	SFD	2	1.00	1.00	1.00	\$192.84	\$192.84	Novolny Nancy G
307 192 57 00	1.00	SFD	2	1.00	1.00	1.00	\$192.84	\$192.84	Maretz Trust 04-01-10
307 192 58 00	1.00	SFD	2	1.00	1.00	1.00	\$192.84	\$192.84	Tain Family Trust 10-08-01
307 192 59 00	1.00	SFD	2	1.00	1.00	1.00	\$192.84	\$192.84	Stein Andrew J Revocable Trust 08-20-12
307 192 60 00	1.00	SFD	2	1.00	1.00	1.00	\$192.84	\$192.84	Gilliland Cari J Living Trust 08-08-15
307 192 61 00	1.00	SFD	2	1.00	1.00	1.00	\$192.84	\$192.84	Lewis Family Trust 10-07-99
307 192 62 00	1.00	SFD	2	1.00	1.00	1.00	\$192.84	\$192.84	Menotti Matthew&Margaret
307 192 63 00	1.00	SFD	2	1.00	1.00	1.00	\$192.84	\$192.84	Buchman Donald R&Emma T
307 192 64 00	1.00	SFD	2	1.00	1.00	1.00	\$192.84	\$192.84	Maewal-Prasad Revocable Trust 11-29-10
307 192 65 00	1.00	SFD	2	1.00	1.00	1.00	\$192.84	\$192.84	Biernacki Richard G&Fiorelli Robin M
307 192 66 00	1.00	SFD	2	1.00	1.00	1.00	\$192.84	\$192.84	Lawson James R&Dawn M Trust 10-28-02
307 192 67 00	1.00	SFD	2	1.00	1.00	1.00	\$192.84	\$192.84	Feinberg Family Trust 07-01-10
307 192 68 00	1.00	SFD	2	1.00	1.00	1.00	\$192.84	\$192.84	Gleeson Family Trust 02-27-96
307 192 69 00	1.00	SFD	2	1.00	1.00	1.00	\$192.84	\$192.84	Shah Salim&Francoise
307 192 70 00	1.00	SFD	2	1.00	1.00	1.00	\$192.84	\$192.84	Rondeau Chantale
307 192 71 00	1.00	SFD	2	1.00	1.00	1.00	\$192.84	\$192.84	Popov Hristo
307 192 72 00	1.00	SFD	2	1.00	1.00	1.00	\$192.84	\$192.84	Dibiase Franz Revocable Trust 08-19-96
307 192 73 00	1.00	SFD	2	1.00	1.00	1.00	\$192.84	\$192.84	Churchill Nicole S
307 192 74 00	1.00	SFD	2	1.00	1.00	1.00	\$192.84	\$192.84	Berk Living Trust 06-20-03
307 192 75 00	1.00	SFD	2	1.00	1.00	1.00	\$192.84	\$192.84	Wong Johnny Revocable Trust 07-22-04
307 192 76 00	1.00	SFD	2	1.00	1.00	1.00	\$192.84	\$192.84	Wu Yongle&Yao Daohong
307 192 77 00	1.00	SFD	2	1.00	1.00	1.00	\$192.84	\$192.84	Disraeli Revocable Family Trust 11-06-91
307 192 78 00	1.00	SFD	2	1.00	1.00	1.00	\$192.84	\$192.84	Luwa Family Trust 10-09-12
307 192 79 00	1.00	SFD	2	1.00	1.00	1.00	\$192.84	\$192.84	Labeau Mark H&Terri C
307 192 80 00	1.00	SFD	2	1.00	1.00	1.00	\$192.84	\$192.84	Newell Julianna H
307 192 81 00	1.00	SFD	2	1.00	1.00	1.00	\$192.84	\$192.84	Thomas Cyril&Martine
307 192 82 00	1.00	SFD	2	1.00	1.00	1.00	\$192.84	\$192.84	Rohrbach Edward B&Kelly A
307 192 83 00	1.00	SFD	2	1.00	1.00	1.00	\$192.84	\$192.84	Biddle Family Trust 07-06-93
307 192 84 00	1.00	SFD	2	1.00	1.00	1.00	\$192.84	\$192.84	Ly Sam&Yip Choy Family Trust 08-06-04
307 192 85 00	1.00	SFD	2	1.00	1.00	1.00	\$192.84	\$192.84	Yang Danny D L&Waiping D Meng
307 192 86 00	1.00	SFD	2	1.00	1.00	1.00	\$192.84	\$192.84	Eaves Burt&Erin Trust 09-23-05
307 202 01 00	1.00	SFD	3	1.00	1.00	1.00	\$403.28	\$403.28	Abelowitz Paul B&Tanya A
307 202 02 00	1.00	SFD	3	1.00	1.00	1.00	\$403.28	\$403.28	Balaji&Verghese Family Trust 07-07-08
307 202 03 00	1.00	SFD	3	1.00	1.00	1.00	\$403.28	\$403.28	Stafford David J&Laurie
307 202 04 00	1.00	SFD	3	1.00	1.00	1.00	\$403.28	\$403.28	Rice Jerald T&Ruhter Janice F
307 202 05 00	1.00	SFD	3	1.00	1.00	1.00	\$403.28	\$403.28	Heaton Jason&Kobjit Trust 12-23-08
307 202 06 00	1.00	SFD	3	1.00	1.00	1.00	\$403.28	\$403.28	Hubbard Family Trust 08-16-07
307 202 07 00	1.00	SFD	3	1.00	1.00	1.00	\$403.28	\$403.28	Donahoe Family Trust 07-22-02
307 202 08 00	1.00	SFD	3	1.00	1.00	1.00	\$403.28	\$403.28	Daniels Hoyle H Iii Trust 06-22-12
307 202 09 00	1.00	SFD	3	1.00	1.00	1.00	\$403.28	\$403.28	Adler Family Trust 07-30-96
307 202 10 00	1.00	SFD	3	1.00	1.00	1.00	\$403.28	\$403.28	Pickett Family Trust 02-11-15
307 202 11 00	1.00	SFD	3	1.00	1.00	1.00	\$403.28	\$403.28	Schon Ann J <Aka Bastidas Ann J>
307 202 12 00	1.00	SFD	3	1.00	1.00	1.00	\$403.28	\$403.28	Levi Family Trust 03-24-11
307 202 13 00	1.00	SFD	3	1.00	1.00	1.00	\$403.28	\$403.28	Kemp Donna
307 202 14 00	1.00	SFD	3	1.00	1.00	1.00	\$403.28	\$403.28	Patrick Scott&Nori
307 202 15 00	1.00	SFD	3	1.00	1.00	1.00	\$403.28	\$403.28	Greer Scott D
307 202 16 00	1.00	SFD	3	1.00	1.00	1.00	\$403.28	\$403.28	Collins Trust 11-15-93

EXHIBIT C - Assessment Roll (Fiscal Year 2017)
Carmel Valley Maintenance Assessment District

Parcel Number	Acres/ Units ⁽¹⁾	Land Use ⁽²⁾	Zone Number	Apportionment Factors		Total EBU's	Unit Cost (\$/EBU)	FY 2017 ⁽⁴⁾ Assessment	Owner Name
				Land Use ⁽²⁾	Benefit ⁽³⁾				
307 202 17 00	1.00	SFD	3	1.00	1.00	1.00	\$403.28	\$403.28	Publicover Laurie D
307 202 18 00	1.00	SFD	3	1.00	1.00	1.00	\$403.28	\$403.28	Laberge Jeffrey A&Kristin R
307 202 19 00	1.00	SFD	3	1.00	1.00	1.00	\$403.28	\$403.28	McPhillips Family Trust 06-16-99
307 202 20 00	1.00	SFD	3	1.00	1.00	1.00	\$403.28	\$403.28	Angert Yelena Trust 09-18-03
307 202 21 00	1.00	SFD	3	1.00	1.00	1.00	\$403.28	\$403.28	Hoffman Gad&Gillian R
307 202 22 00	1.00	SFD	3	1.00	1.00	1.00	\$403.28	\$403.28	Hunner Eugene J&Joy D
307 202 23 00	1.00	SFD	3	1.00	1.00	1.00	\$403.28	\$403.28	Pearl Family Trust 09-05-01
307 202 24 00	1.00	SFD	3	1.00	1.00	1.00	\$403.28	\$403.28	Pienknagura Vera 2005 Trust 04-29-05
307 202 25 00	1.00	SFD	3	1.00	1.00	1.00	\$403.28	\$403.28	Flanagan Family Trust 08-07-90
307 202 26 00	1.00	SFD	3	1.00	1.00	1.00	\$403.28	\$403.28	Brendel Lance C&Denise N
307 202 27 00	1.00	SFD	3	1.00	1.00	1.00	\$403.28	\$403.28	Atkins Patricia J
307 202 28 00	1.00	SFD	3	1.00	1.00	1.00	\$403.28	\$403.28	Strang Kenneth B&Judith
307 202 29 00	1.00	SFD	3	1.00	1.00	1.00	\$403.28	\$403.28	Wolf Richard N&Polly M
307 202 30 00	1.00	SFD	3	1.00	1.00	1.00	\$403.28	\$403.28	Hsiao Living Trust 10-08-15
307 202 31 00	1.00	SFD	3	1.00	1.00	1.00	\$403.28	\$403.28	Tung Family Trust 02-04-05
307 202 32 00	1.00	SFD	3	1.00	1.00	1.00	\$403.28	\$403.28	Hansen Scott D&Olivia
307 202 33 00	1.00	SFD	3	1.00	1.00	1.00	\$403.28	\$403.28	Dejong Jan&Kuiper Catharina
307 202 34 00	1.00	SFD	3	1.00	1.00	1.00	\$403.28	\$403.28	Parker/Scott Family Trust 12-16-88
307 202 35 00	1.00	SFD	3	1.00	1.00	1.00	\$403.28	\$403.28	Roman Catholic Bishop Of San Diego
307 202 36 00	1.00	SFD	3	1.00	1.00	1.00	\$403.28	\$403.28	Gordy Glenn
307 202 37 00	1.00	SFD	3	1.00	1.00	1.00	\$403.28	\$403.28	Hershey Family 2011 Trust 12-09-11
307 202 38 00	2.93	PKU	3	0.50	0.30	0.44	\$403.28	\$177.24	City Of San Diego
307 202 39 00	0.80	OSP	3	0.00	0.30	0.00	\$403.28	\$0.00	City Of San Diego
307 202 40 00	0.02	OSP	3	0.00	0.30	0.00	\$403.28	\$0.00	City Of San Diego
307 210 01 01	1.00	CND	1	0.70	1.00	0.70	\$73.56	\$51.48	Im Yongbin&Sunghie
307 210 01 02	1.00	CND	1	0.70	1.00	0.70	\$73.56	\$51.48	Raber Susan R
307 210 01 03	1.00	CND	1	0.70	1.00	0.70	\$73.56	\$51.48	Walsh John J
307 210 01 04	1.00	CND	1	0.70	1.00	0.70	\$73.56	\$51.48	Uyeji Steven M&Corey M Living Trust 02-25-06
307 210 01 05	1.00	CND	1	0.70	1.00	0.70	\$73.56	\$51.48	Munoz Alfonso A
307 210 01 06	1.00	CND	1	0.70	1.00	0.70	\$73.56	\$51.48	Sellers Aaron J&Paula L
307 210 01 07	1.00	CND	1	0.70	1.00	0.70	\$73.56	\$51.48	Desgalier Lance
307 210 01 08	1.00	CND	1	0.70	1.00	0.70	\$73.56	\$51.48	Wazny Mark&Jarnet
307 210 02 00	0.60	OSP	1	0.00	0.30	0.00	\$73.56	\$0.00	Sunstream Homeowners Assn
307 210 03 01	1.00	CND	1	0.70	1.00	0.70	\$73.56	\$51.48	Limond Mark S&Polly J Family Trust 11-09-04
307 210 03 02	1.00	CND	1	0.70	1.00	0.70	\$73.56	\$51.48	Falls Anita
307 210 03 03	1.00	CND	1	0.70	1.00	0.70	\$73.56	\$51.48	Sforzo Daniel J&Gomez Rosie
307 210 03 04	1.00	CND	1	0.70	1.00	0.70	\$73.56	\$51.48	Kain Robert&Ranelle
307 210 03 05	1.00	CND	1	0.70	1.00	0.70	\$73.56	\$51.48	Pearce Scott&Alexis Family Trust 08-21-15
307 210 03 06	1.00	CND	1	0.70	1.00	0.70	\$73.56	\$51.48	Simonyi Jason&Macias Danielle
307 210 03 07	1.00	CND	1	0.70	1.00	0.70	\$73.56	\$51.48	Johnson Peter R&Powell-Johnson Victoria L
307 210 03 08	1.00	CND	1	0.70	1.00	0.70	\$73.56	\$51.48	Stabile Gonzalo
307 210 03 09	1.00	CND	1	0.70	1.00	0.70	\$73.56	\$51.48	Mayoral Shelby C
307 210 03 10	1.00	CND	1	0.70	1.00	0.70	\$73.56	\$51.48	Kretzschmar Sandra M
307 210 03 11	1.00	CND	1	0.70	1.00	0.70	\$73.56	\$51.48	Bennett Katherine S Trust 08-06-03
307 210 03 12	1.00	CND	1	0.70	1.00	0.70	\$73.56	\$51.48	Kantor Larry
307 210 03 13	1.00	CND	1	0.70	1.00	0.70	\$73.56	\$51.48	Giles Susan H Trust 01-31-13
307 210 03 14	1.00	CND	1	0.70	1.00	0.70	\$73.56	\$51.48	Muranaka Norihito
307 210 03 15	1.00	CND	1	0.70	1.00	0.70	\$73.56	\$51.48	Leifer Gary&Edita
307 210 03 16	1.00	CND	1	0.70	1.00	0.70	\$73.56	\$51.48	Provost Stephane J&Porter Amandine A
307 210 03 17	1.00	CND	1	0.70	1.00	0.70	\$73.56	\$51.48	Mccormack Sean
307 210 03 18	1.00	CND	1	0.70	1.00	0.70	\$73.56	\$51.48	Vannest Arlene
307 210 03 19	1.00	CND	1	0.70	1.00	0.70	\$73.56	\$51.48	Kwitken Melissa K Family Trust 10-09-03
307 210 03 20	1.00	CND	1	0.70	1.00	0.70	\$73.56	\$51.48	Morgan Herb W&Mary P Trust 08-11-95
307 210 03 21	1.00	CND	1	0.70	1.00	0.70	\$73.56	\$51.48	Ruffner Gary B Jr&Bartak Stephanie
307 210 03 22	1.00	CND	1	0.70	1.00	0.70	\$73.56	\$51.48	Weber Robin
307 210 03 23	1.00	CND	1	0.70	1.00	0.70	\$73.56	\$51.48	Lin Family Trust 09-29-06
307 210 04 24	1.00	CND	1	0.70	1.00	0.70	\$73.56	\$51.48	Loftsgard Paul&Theresa J

EXHIBIT C - Assessment Roll (Fiscal Year 2017)
Carmel Valley Maintenance Assessment District

Parcel Number	Acres/ Units ⁽¹⁾	Land Use ⁽²⁾	Zone Number	Apportionment Factors		Total EBU's	Unit Cost (\$/EBU)	FY 2017 ⁽⁴⁾ Assessment	Owner Name
				Land Use ⁽²⁾	Benefit ⁽³⁾				
307 210 04 25	1.00	CND	1	0.70	1.00	0.70	\$73.56	\$51.48	Merchel Christen L
307 210 04 26	1.00	CND	1	0.70	1.00	0.70	\$73.56	\$51.48	Maxwell Julia
307 210 04 27	1.00	CND	1	0.70	1.00	0.70	\$73.56	\$51.48	Sztupkay Gergely&Michelle M
307 210 04 28	1.00	CND	1	0.70	1.00	0.70	\$73.56	\$51.48	Gold Judith A
307 210 04 29	1.00	CND	1	0.70	1.00	0.70	\$73.56	\$51.48	Asaro John R&Janet Living Trust 11-29-90
307 210 04 30	1.00	CND	1	0.70	1.00	0.70	\$73.56	\$51.48	Park Cherry S H 2006 Trust 11-09-06
307 210 04 31	1.00	CND	1	0.70	1.00	0.70	\$73.56	\$51.48	Episcopo Nicholas J Jr&Kathleen M L
307 210 04 32	1.00	CND	1	0.70	1.00	0.70	\$73.56	\$51.48	Liu Yuan&Zhang Wei
307 210 04 33	1.00	CND	1	0.70	1.00	0.70	\$73.56	\$51.48	Boothman Lynn
307 210 04 34	1.00	CND	1	0.70	1.00	0.70	\$73.56	\$51.48	Gomes Carol
307 210 04 35	1.00	CND	1	0.70	1.00	0.70	\$73.56	\$51.48	Johnson Revocable Trust 06-24-99
307 210 04 36	1.00	CND	1	0.70	1.00	0.70	\$73.56	\$51.48	Li Weizhong&Fan Junhua
307 210 04 37	1.00	CND	1	0.70	1.00	0.70	\$73.56	\$51.48	Dunphy Paul T
307 210 04 38	1.00	CND	1	0.70	1.00	0.70	\$73.56	\$51.48	Hawaii Del Mar Properties L L C
307 210 04 39	1.00	CND	1	0.70	1.00	0.70	\$73.56	\$51.48	Linn April
307 210 04 40	1.00	CND	1	0.70	1.00	0.70	\$73.56	\$51.48	Zerkle Family Trust 01-18-02
307 210 04 41	1.00	CND	1	0.70	1.00	0.70	\$73.56	\$51.48	Yang Ken-Chieh&Suherman Veranica
307 210 04 42	1.00	CND	1	0.70	1.00	0.70	\$73.56	\$51.48	Takeuchi Karen
307 210 04 43	1.00	CND	1	0.70	1.00	0.70	\$73.56	\$51.48	Nalven Zachary&Yukiko
307 210 04 44	1.00	CND	1	0.70	1.00	0.70	\$73.56	\$51.48	Liu Dawn X
307 210 04 45	1.00	CND	1	0.70	1.00	0.70	\$73.56	\$51.48	Cosand Richard N&Risa
307 210 04 46	1.00	CND	1	0.70	1.00	0.70	\$73.56	\$51.48	Hager Michael B&Wendy C
307 210 04 47	1.00	CND	1	0.70	1.00	0.70	\$73.56	\$51.48	Eaves Yoko U Tr
307 210 04 48	1.00	CND	1	0.70	1.00	0.70	\$73.56	\$51.48	Zuercher Alfred Trust 06-24-08
307 210 04 49	1.00	CND	1	0.70	1.00	0.70	\$73.56	\$51.48	Schechter Randy
307 210 05 50	1.00	CND	1	0.70	1.00	0.70	\$73.56	\$51.48	Pendergrass Clayton&Bolin Sofia K
307 210 05 51	1.00	CND	1	0.70	1.00	0.70	\$73.56	\$51.48	Gunston Victoria G
307 210 05 52	1.00	CND	1	0.70	1.00	0.70	\$73.56	\$51.48	Hensarling Brian J&Jennifer M
307 210 05 53	1.00	CND	1	0.70	1.00	0.70	\$73.56	\$51.48	Kielland Family Trust 01-14-14
307 210 05 54	1.00	CND	1	0.70	1.00	0.70	\$73.56	\$51.48	Li Shenghao
307 210 05 55	1.00	CND	1	0.70	1.00	0.70	\$73.56	\$51.48	Nguyen Tuan M&Cathleen A Domingo-Nguyen Tr
307 210 05 56	1.00	CND	1	0.70	1.00	0.70	\$73.56	\$51.48	Kennedy Clifford F&Lakos Gabriella
307 210 05 57	1.00	CND	1	0.70	1.00	0.70	\$73.56	\$51.48	Yang Family Revocable Trust 04-13-13
307 210 05 58	1.00	CND	1	0.70	1.00	0.70	\$73.56	\$51.48	Woolley Paul F&Lindsey C L
307 210 05 59	1.00	CND	1	0.70	1.00	0.70	\$73.56	\$51.48	Zhang Chun
307 210 05 60	1.00	CND	1	0.70	1.00	0.70	\$73.56	\$51.48	Banukumar Satish K
307 210 05 61	1.00	CND	1	0.70	1.00	0.70	\$73.56	\$51.48	Trexel Family Trust 07-23-86
307 210 05 62	1.00	CND	1	0.70	1.00	0.70	\$73.56	\$51.48	Fisher Mark J Separate Property Trust 07-29-15
307 210 05 63	1.00	CND	1	0.70	1.00	0.70	\$73.56	\$51.48	Auer-Majeski Stacey L
307 210 05 64	1.00	CND	1	0.70	1.00	0.70	\$73.56	\$51.48	Giuggio Family Trust 12-08-05
307 210 06 65	1.00	CND	1	0.70	1.00	0.70	\$73.56	\$51.48	Hill Robert J&Kathryn A
307 210 06 66	1.00	CND	1	0.70	1.00	0.70	\$73.56	\$51.48	Hooke Meredith
307 210 06 67	1.00	CND	1	0.70	1.00	0.70	\$73.56	\$51.48	Carter Winston S Jr
307 210 06 68	1.00	CND	1	0.70	1.00	0.70	\$73.56	\$51.48	Leonelli David R&Nathalie D
307 210 06 69	1.00	CND	1	0.70	1.00	0.70	\$73.56	\$51.48	Smith Philip B&Kathryn A
307 210 06 70	1.00	CND	1	0.70	1.00	0.70	\$73.56	\$51.48	J A Laredo Holdings iii L L C
307 210 06 71	1.00	CND	1	0.70	1.00	0.70	\$73.56	\$51.48	Gu Mingqiu&Gao Min
307 210 06 72	1.00	CND	1	0.70	1.00	0.70	\$73.56	\$51.48	Orr-Ziv Hanna Trust 12-08-05
307 210 06 73	1.00	CND	1	0.70	1.00	0.70	\$73.56	\$51.48	Sobti Aditya R&Jasleen B
307 210 06 74	1.00	CND	1	0.70	1.00	0.70	\$73.56	\$51.48	Zampino Mary-Jean F
307 210 06 75	1.00	CND	1	0.70	1.00	0.70	\$73.56	\$51.48	Peck Andrea D Living Trust 06-23-95
307 210 06 76	1.00	CND	1	0.70	1.00	0.70	\$73.56	\$51.48	Hsu-Liang Fu&Yang Chih-Ling
307 210 06 77	1.00	CND	1	0.70	1.00	0.70	\$73.56	\$51.48	Farkas Saaling Family 2013 Trust 06-05-14
307 210 06 78	1.00	CND	1	0.70	1.00	0.70	\$73.56	\$51.48	Babick Steven E
307 210 06 79	1.00	CND	1	0.70	1.00	0.70	\$73.56	\$51.48	Stepan Sue A
307 210 06 80	1.00	CND	1	0.70	1.00	0.70	\$73.56	\$51.48	Friedman M Family Ltd Partnership
307 210 07 81	1.00	CND	1	0.70	1.00	0.70	\$73.56	\$51.48	Soltero Cynthia

EXHIBIT C - Assessment Roll (Fiscal Year 2017)
Carmel Valley Maintenance Assessment District

Parcel Number	Acres/ Units ⁽¹⁾	Land Use ⁽²⁾	Zone Number	Apportionment Factors		Total EBU's	Unit Cost (\$/EBU)	FY 2017 ⁽⁴⁾ Assessment	Owner Name
				Land Use ⁽²⁾	Benefit ⁽³⁾				
307 210 07 82	1.00	CND	1	0.70	1.00	0.70	\$73.56	\$51.48	Larson James A&Cathleen J
307 210 07 83	1.00	CND	1	0.70	1.00	0.70	\$73.56	\$51.48	Kawamura Tomoya&Chen Jihuan
307 210 07 84	1.00	CND	1	0.70	1.00	0.70	\$73.56	\$51.48	Angel Family Trust 02-18-15
307 210 07 85	1.00	CND	1	0.70	1.00	0.70	\$73.56	\$51.48	Jackson Family Trust 09-26-15
307 210 07 86	1.00	CND	1	0.70	1.00	0.70	\$73.56	\$51.48	Dsouza Lawrence&Abraham Violet
307 210 07 87	1.00	CND	1	0.70	1.00	0.70	\$73.56	\$51.48	Szeto King Y&Mary Y M
307 210 07 88	1.00	CND	1	0.70	1.00	0.70	\$73.56	\$51.48	Apolinarski Andrew
307 210 07 89	1.00	CND	1	0.70	1.00	0.70	\$73.56	\$51.48	Rodionov Dmitry&Rodionova Irina
307 210 07 90	1.00	CND	1	0.70	1.00	0.70	\$73.56	\$51.48	Fujiwara Keigi&Elena M
307 210 07 91	1.00	CND	1	0.70	1.00	0.70	\$73.56	\$51.48	Murray Lavonne I Tr (Dcsd)
307 210 07 92	1.00	CND	1	0.70	1.00	0.70	\$73.56	\$51.48	Anderson Family Trust 02-15-13
307 210 07 93	1.00	CND	1	0.70	1.00	0.70	\$73.56	\$51.48	Chevalier Ann P
307 210 07 94	1.00	CND	1	0.70	1.00	0.70	\$73.56	\$51.48	Graily Roya
307 210 07 95	1.00	CND	1	0.70	1.00	0.70	\$73.56	\$51.48	Johnson Kevin B&Vikki L
307 210 07 96	1.00	CND	1	0.70	1.00	0.70	\$73.56	\$51.48	Polivy Ari&Samantha
307 210 07 97	1.00	CND	1	0.70	1.00	0.70	\$73.56	\$51.48	Adams Robert D
307 210 07 98	1.00	CND	1	0.70	1.00	0.70	\$73.56	\$51.48	Costelloe Brian S&Kelly D
307 210 08 01	1.00	CND	1	0.70	1.00	0.70	\$73.56	\$51.48	Novak Family Trust
307 210 08 02	1.00	CND	1	0.70	1.00	0.70	\$73.56	\$51.48	R S K 2010 Trust 01-11-11
307 210 08 03	1.00	CND	1	0.70	1.00	0.70	\$73.56	\$51.48	Avecilla James P
307 210 08 04	1.00	CND	1	0.70	1.00	0.70	\$73.56	\$51.48	Goodman Penina
307 210 08 05	1.00	CND	1	0.70	1.00	0.70	\$73.56	\$51.48	Banaszak Thomas J 1992 Trust 05-12-92
307 210 08 06	1.00	CND	1	0.70	1.00	0.70	\$73.56	\$51.48	Lin Tianbing&Ma Liping
307 210 08 07	1.00	CND	1	0.70	1.00	0.70	\$73.56	\$51.48	Craig Arthur J
307 210 08 08	1.00	CND	1	0.70	1.00	0.70	\$73.56	\$51.48	Mayflower International Investment L P
307 210 08 09	1.00	CND	1	0.70	1.00	0.70	\$73.56	\$51.48	Calkins Patricia Living Trust 10-30-01
307 210 08 10	1.00	CND	1	0.70	1.00	0.70	\$73.56	\$51.48	Temple Ralph E
307 210 08 11	1.00	CND	1	0.70	1.00	0.70	\$73.56	\$51.48	Viola Joan M
307 210 08 12	1.00	CND	1	0.70	1.00	0.70	\$73.56	\$51.48	Lafleur Colette M
307 210 08 13	1.00	CND	1	0.70	1.00	0.70	\$73.56	\$51.48	Scott Diana M
307 210 08 14	1.00	CND	1	0.70	1.00	0.70	\$73.56	\$51.48	Cook Michele L
307 210 08 15	1.00	CND	1	0.70	1.00	0.70	\$73.56	\$51.48	Fleischaker Steven D
307 210 08 16	1.00	CND	1	0.70	1.00	0.70	\$73.56	\$51.48	Michels Robert T&Nancy J
307 210 08 17	1.00	CND	1	0.70	1.00	0.70	\$73.56	\$51.48	Wolking Debora S Trust 10-27-99
307 210 08 18	1.00	CND	1	0.70	1.00	0.70	\$73.56	\$51.48	Pike Family Trust 09-20-12
307 210 08 19	1.00	CND	1	0.70	1.00	0.70	\$73.56	\$51.48	Mihalkanin Michael J
307 210 08 20	1.00	CND	1	0.70	1.00	0.70	\$73.56	\$51.48	Davies Aida D
307 210 08 21	1.00	CND	1	0.70	1.00	0.70	\$73.56	\$51.48	Huang Wei Gen&Zhao Jing
307 210 08 22	1.00	CND	1	0.70	1.00	0.70	\$73.56	\$51.48	Schumka Mark
307 210 08 23	1.00	CND	1	0.70	1.00	0.70	\$73.56	\$51.48	Bramblett Ariana
307 210 08 24	1.00	CND	1	0.70	1.00	0.70	\$73.56	\$51.48	Diehl Wade C
307 210 08 25	1.00	CND	1	0.70	1.00	0.70	\$73.56	\$51.48	Mannino Tadd&Fischman Frances Family Trust 01
307 210 13 01	1.00	CND	1	0.70	1.00	0.70	\$73.56	\$51.48	Schmilovici Ina
307 210 13 02	1.00	CND	1	0.70	1.00	0.70	\$73.56	\$51.48	Kiesner Trust 06-23-05
307 210 13 03	1.00	CND	1	0.70	1.00	0.70	\$73.56	\$51.48	Pan Mariette
307 210 13 04	1.00	CND	1	0.70	1.00	0.70	\$73.56	\$51.48	Bowlin Marvie J
307 210 13 05	1.00	CND	1	0.70	1.00	0.70	\$73.56	\$51.48	Bahram Enterprises Llc
307 210 13 06	1.00	CND	1	0.70	1.00	0.70	\$73.56	\$51.48	Mcdonough Kevin K&Jana S
307 210 13 07	1.00	CND	1	0.70	1.00	0.70	\$73.56	\$51.48	Massah Steve F&Monajati Maryam Revocable Tru
307 210 13 08	1.00	CND	1	0.70	1.00	0.70	\$73.56	\$51.48	Knutila Nancy E
307 210 13 09	1.00	CND	1	0.70	1.00	0.70	\$73.56	\$51.48	Pond Eric&Anita Trust 05-28-98
307 210 13 10	1.00	CND	1	0.70	1.00	0.70	\$73.56	\$51.48	Oconnor James J
307 210 13 11	1.00	CND	1	0.70	1.00	0.70	\$73.56	\$51.48	Bennett Bradley
307 210 13 12	1.00	CND	1	0.70	1.00	0.70	\$73.56	\$51.48	Anton Nicholas Living Trust 11-24-98
307 210 13 13	1.00	CND	1	0.70	1.00	0.70	\$73.56	\$51.48	Calkins Judy A Trust 03-26-07
307 210 13 14	1.00	CND	1	0.70	1.00	0.70	\$73.56	\$51.48	Pinnelli-Graf Family Revocable Living 2004 Trust
307 210 13 15	1.00	CND	1	0.70	1.00	0.70	\$73.56	\$51.48	Bartulov Kathryn

EXHIBIT C - Assessment Roll (Fiscal Year 2017)
Carmel Valley Maintenance Assessment District

Parcel Number	Acres/ Units ⁽¹⁾	Land Use ⁽²⁾	Zone Number	Apportionment Factors		Total EBU's	Unit Cost (\$/EBU)	FY 2017 ⁽⁴⁾ Assessment	Owner Name
				Land Use ⁽²⁾	Benefit ⁽³⁾				
307 210 13 16	1.00	CND	1	0.70	1.00	0.70	\$73.56	\$51.48	Kerr Edward T&Barbara L
307 210 13 17	1.00	CND	1	0.70	1.00	0.70	\$73.56	\$51.48	Goldman Michael A
307 210 14 01	1.00	CND	1	0.70	1.00	0.70	\$73.56	\$51.48	Ramachandran Kartik V
307 210 14 02	1.00	CND	1	0.70	1.00	0.70	\$73.56	\$51.48	Keim Brian J&Ernstrom Karin
307 210 14 03	1.00	CND	1	0.70	1.00	0.70	\$73.56	\$51.48	Moore Donald A&Alice O
307 210 14 04	1.00	CND	1	0.70	1.00	0.70	\$73.56	\$51.48	Someck Family Trust 12-10-97
307 210 14 05	1.00	CND	1	0.70	1.00	0.70	\$73.56	\$51.48	Yevlov Family Trust 12-20-10
307 210 14 06	1.00	CND	1	0.70	1.00	0.70	\$73.56	\$51.48	Fan Frank Pin-Hsiao
307 210 14 07	1.00	CND	1	0.70	1.00	0.70	\$73.56	\$51.48	Vandivort October 4 2005 Family Trust 10-04-05
307 210 14 08	1.00	CND	1	0.70	1.00	0.70	\$73.56	\$51.48	Walpita Lakshaman M&Pramila
307 210 14 09	1.00	CND	1	0.70	1.00	0.70	\$73.56	\$51.48	Brogan Daniel&Virginia 2003-Trust
307 210 14 10	1.00	CND	1	0.70	1.00	0.70	\$73.56	\$51.48	Kashef Rouzbeh
307 210 14 11	1.00	CND	1	0.70	1.00	0.70	\$73.56	\$51.48	Snyder William W
307 210 14 12	1.00	CND	1	0.70	1.00	0.70	\$73.56	\$51.48	White Dianna R
307 210 14 13	1.00	CND	1	0.70	1.00	0.70	\$73.56	\$51.48	Hsieh Galen L&Xiaoxia W
307 210 14 14	1.00	CND	1	0.70	1.00	0.70	\$73.56	\$51.48	King Donald B
307 210 14 15	1.00	CND	1	0.70	1.00	0.70	\$73.56	\$51.48	Connell Family Trust 08-31-12
307 210 14 16	1.00	CND	1	0.70	1.00	0.70	\$73.56	\$51.48	Yngve Carolyn R Trust 07-10-13
307 220 01 00	0.23	OSP	1	0.00	0.30	0.00	\$73.56	\$0.00	Arborlake Homeowners Assn
307 220 02 00	0.33	OSP	1	0.00	0.30	0.00	\$73.56	\$0.00	Arborlake Homeowners Assn
307 220 03 01	1.00	CND	1	0.70	1.00	0.70	\$73.56	\$51.48	Lewis Todd C&Linda L
307 220 03 02	1.00	CND	1	0.70	1.00	0.70	\$73.56	\$51.48	Diem Douglas A&Noami I
307 220 03 03	1.00	CND	1	0.70	1.00	0.70	\$73.56	\$51.48	Hancock Colleen E
307 220 03 04	1.00	CND	1	0.70	1.00	0.70	\$73.56	\$51.48	Triebel Gretchen J
307 220 03 05	1.00	CND	1	0.70	1.00	0.70	\$73.56	\$51.48	Richert Micah&Zhang Lingyun
307 220 03 06	1.00	CND	1	0.70	1.00	0.70	\$73.56	\$51.48	Chu Chung-Han
307 220 03 07	1.00	CND	1	0.70	1.00	0.70	\$73.56	\$51.48	Cox David M
307 220 03 08	1.00	CND	1	0.70	1.00	0.70	\$73.56	\$51.48	Agarwal Piyush
307 220 03 09	1.00	CND	1	0.70	1.00	0.70	\$73.56	\$51.48	Barach Myia R
307 220 03 10	1.00	CND	1	0.70	1.00	0.70	\$73.56	\$51.48	Swartz Family Trust 09-24-12
307 220 03 11	1.00	CND	1	0.70	1.00	0.70	\$73.56	\$51.48	Korda Theron
307 220 03 12	1.00	CND	1	0.70	1.00	0.70	\$73.56	\$51.48	Hanlon Trust 02-03-92
307 220 03 13	1.00	CND	1	0.70	1.00	0.70	\$73.56	\$51.48	Browning Living Trust 12-11-99
307 220 03 14	1.00	CND	1	0.70	1.00	0.70	\$73.56	\$51.48	Lee Dong-Hee&Jung-Ae
307 220 03 15	1.00	CND	1	0.70	1.00	0.70	\$73.56	\$51.48	Young Alyson M
307 220 03 16	1.00	CND	1	0.70	1.00	0.70	\$73.56	\$51.48	Kirtland Deborah
307 220 03 17	1.00	CND	1	0.70	1.00	0.70	\$73.56	\$51.48	Tejaro John R&Alease F
307 220 03 18	1.00	CND	1	0.70	1.00	0.70	\$73.56	\$51.48	Mackie Eric&Jennifer M
307 220 03 19	1.00	CND	1	0.70	1.00	0.70	\$73.56	\$51.48	Du Junchen&Sinyien
307 220 03 20	1.00	CND	1	0.70	1.00	0.70	\$73.56	\$51.48	Ruda Richard M
307 220 03 21	1.00	CND	1	0.70	1.00	0.70	\$73.56	\$51.48	Christensen Family Trust 09-07-92
307 220 03 22	1.00	CND	1	0.70	1.00	0.70	\$73.56	\$51.48	Gu Long&Hong Yanfei
307 220 03 23	1.00	CND	1	0.70	1.00	0.70	\$73.56	\$51.48	Chen Jing&Shi Jing
307 220 03 24	1.00	CND	1	0.70	1.00	0.70	\$73.56	\$51.48	Ruggeri Zaverio M
307 220 03 25	1.00	CND	1	0.70	1.00	0.70	\$73.56	\$51.48	Langhans Judith S
307 220 03 26	1.00	CND	1	0.70	1.00	0.70	\$73.56	\$51.48	Flores Monica A
307 220 03 27	1.00	CND	1	0.70	1.00	0.70	\$73.56	\$51.48	Youngblood Robert L&Leonor
307 220 03 28	1.00	CND	1	0.70	1.00	0.70	\$73.56	\$51.48	Gong Xiaomin
307 220 03 29	1.00	CND	1	0.70	1.00	0.70	\$73.56	\$51.48	Shaghghi Zarin
307 220 03 30	1.00	CND	1	0.70	1.00	0.70	\$73.56	\$51.48	Straith Family Trust 03-19-13
307 220 03 31	1.00	CND	1	0.70	1.00	0.70	\$73.56	\$51.48	Johansen Julie A Trust 08-08-12
307 220 03 32	1.00	CND	1	0.70	1.00	0.70	\$73.56	\$51.48	Thirion Debra A
307 220 03 33	1.00	CND	1	0.70	1.00	0.70	\$73.56	\$51.48	Platnik Family Trust 07-20-93
307 220 03 34	1.00	CND	1	0.70	1.00	0.70	\$73.56	\$51.48	Neal Barritt Revocable Living Trust
307 220 03 35	1.00	CND	1	0.70	1.00	0.70	\$73.56	\$51.48	Fisk Sylvia S S Living Trust
307 220 03 36	1.00	CND	1	0.70	1.00	0.70	\$73.56	\$51.48	Evans Mathew&Carol Revocable Trust
307 220 03 37	1.00	CND	1	0.70	1.00	0.70	\$73.56	\$51.48	Martinez Candida R

EXHIBIT C - Assessment Roll (Fiscal Year 2017)
Carmel Valley Maintenance Assessment District

Parcel Number	Acres/ Units ⁽¹⁾	Land Use ⁽²⁾	Zone Number	Apportionment Factors		Total EBU's	Unit Cost (\$/EBU)	FY 2017 ⁽⁴⁾ Assessment	Owner Name
				Land Use ⁽²⁾	Benefit ⁽³⁾				
307 220 03 38	1.00	CND	1	0.70	1.00	0.70	\$73.56	\$51.48	Benatar Victoria R Trust 11-14-95
307 220 03 39	1.00	CND	1	0.70	1.00	0.70	\$73.56	\$51.48	Anderson Paul
307 220 03 40	1.00	CND	1	0.70	1.00	0.70	\$73.56	\$51.48	Victor Trust (Spw) 01-08-90
307 220 03 41	1.00	CND	1	0.70	1.00	0.70	\$73.56	\$51.48	Cronin-Holmquist Family Trust 11-06-09
307 220 03 42	1.00	CND	1	0.70	1.00	0.70	\$73.56	\$51.48	Zelent Craig D
307 220 03 43	1.00	CND	1	0.70	1.00	0.70	\$73.56	\$51.48	Igel Helmuth G&Helga C Trust 11-20-90
307 220 03 44	1.00	CND	1	0.70	1.00	0.70	\$73.56	\$51.48	Thompson Despina T Trust
307 220 03 45	1.00	CND	1	0.70	1.00	0.70	\$73.56	\$51.48	Gernhardt Family Revocable Living Trust 06-22-15
307 220 03 46	1.00	CND	1	0.70	1.00	0.70	\$73.56	\$51.48	Vance Paul
307 220 03 47	1.00	CND	1	0.70	1.00	0.70	\$73.56	\$51.48	Taganas Erwin L&Andrelee G
307 220 03 48	1.00	CND	1	0.70	1.00	0.70	\$73.56	\$51.48	Foltz Carmen
307 220 03 49	1.00	CND	1	0.70	1.00	0.70	\$73.56	\$51.48	Whelan Marian L
307 220 03 50	1.00	CND	1	0.70	1.00	0.70	\$73.56	\$51.48	Ravi&Mandee Singh Realty L L C
307 220 03 51	1.00	CND	1	0.70	1.00	0.70	\$73.56	\$51.48	Meyers Norman&Sonja Cp Trust 09-30-08
307 220 03 52	1.00	CND	1	0.70	1.00	0.70	\$73.56	\$51.48	Maas Trust 05-17-02
307 220 03 53	1.00	CND	1	0.70	1.00	0.70	\$73.56	\$51.48	Hood Kathleen T
307 220 03 54	1.00	CND	1	0.70	1.00	0.70	\$73.56	\$51.48	Tang R L T 02-21-94
307 220 03 55	1.00	CND	1	0.70	1.00	0.70	\$73.56	\$51.48	Karimzadeh Rahimeh Revocable 2009 Trust 10-29
307 220 03 56	1.00	CND	1	0.70	1.00	0.70	\$73.56	\$51.48	Yong Yin-Vui&Siok Chin Trust 03-28-95
307 220 03 57	1.00	CND	1	0.70	1.00	0.70	\$73.56	\$51.48	Perez Living Trust 07-07-97
307 220 03 58	1.00	CND	1	0.70	1.00	0.70	\$73.56	\$51.48	Short Family Trust 12-22-15
307 220 03 59	1.00	CND	1	0.70	1.00	0.70	\$73.56	\$51.48	Tehranchi Babak&Jahed Armeti R
307 220 03 60	1.00	CND	1	0.70	1.00	0.70	\$73.56	\$51.48	Drešević Marko
307 220 03 61	1.00	CND	1	0.70	1.00	0.70	\$73.56	\$51.48	Novak Luann K
307 220 03 62	1.00	CND	1	0.70	1.00	0.70	\$73.56	\$51.48	Zimet David S
307 220 03 63	1.00	CND	1	0.70	1.00	0.70	\$73.56	\$51.48	McClane Julie Trust 03-19-08
307 220 03 64	1.00	CND	1	0.70	1.00	0.70	\$73.56	\$51.48	Chang Edmond-Yi-Teh&Hsiao Pifeng
307 220 03 65	1.00	CND	1	0.70	1.00	0.70	\$73.56	\$51.48	Schmitz Richard R
307 220 03 66	1.00	CND	1	0.70	1.00	0.70	\$73.56	\$51.48	Pineda Jaime A&Jane E
307 220 03 67	1.00	CND	1	0.70	1.00	0.70	\$73.56	\$51.48	Clemm David L&Deborah C Family Trust 12-19-03
307 220 03 68	1.00	CND	1	0.70	1.00	0.70	\$73.56	\$51.48	Lien Jamie G
307 220 03 69	1.00	CND	1	0.70	1.00	0.70	\$73.56	\$51.48	Mcpoland Robert
307 220 03 70	1.00	CND	1	0.70	1.00	0.70	\$73.56	\$51.48	Keller Mary
307 220 04 01	1.00	CND	1	0.70	1.00	0.70	\$73.56	\$51.48	Griep Lynnea R Trust 06-27-07
307 220 04 02	1.00	CND	1	0.70	1.00	0.70	\$73.56	\$51.48	Tange Lisa A
307 220 04 03	1.00	CND	1	0.70	1.00	0.70	\$73.56	\$51.48	Morikis Dimitrios&Gonzalez-Rivera Gloria Living T
307 220 04 04	1.00	CND	1	0.70	1.00	0.70	\$73.56	\$51.48	Rosenfield Ronald H
307 220 04 05	1.00	CND	1	0.70	1.00	0.70	\$73.56	\$51.48	Skogseth Stephanie&Andrea Irrevocable Trust 06-
307 220 04 06	1.00	CND	1	0.70	1.00	0.70	\$73.56	\$51.48	Buchman Brad P&Gloria V Revocable Trust 04-16
307 220 04 07	1.00	CND	1	0.70	1.00	0.70	\$73.56	\$51.48	Clemm David L&Deborah C Family Trust 12-19-03
307 220 04 08	1.00	CND	1	0.70	1.00	0.70	\$73.56	\$51.48	Kahn Margaret
307 220 04 09	1.00	CND	1	0.70	1.00	0.70	\$73.56	\$51.48	Tinkham Family Trust 04-04-94
307 220 04 10	1.00	CND	1	0.70	1.00	0.70	\$73.56	\$51.48	Gardella Stephen Revocable Trust 11-16-04
307 220 04 11	1.00	CND	1	0.70	1.00	0.70	\$73.56	\$51.48	Toulouie Elahe
307 220 04 12	1.00	CND	1	0.70	1.00	0.70	\$73.56	\$51.48	Mackie Gerald L
307 220 04 13	1.00	CND	1	0.70	1.00	0.70	\$73.56	\$51.48	Plant Family Trust 07-11-12
307 220 04 14	1.00	CND	1	0.70	1.00	0.70	\$73.56	\$51.48	Martinson Toni L
307 220 04 15	1.00	CND	1	0.70	1.00	0.70	\$73.56	\$51.48	Ramaswamy Nandan
307 220 04 16	1.00	CND	1	0.70	1.00	0.70	\$73.56	\$51.48	Chen Changzhong
307 220 04 17	1.00	CND	1	0.70	1.00	0.70	\$73.56	\$51.48	Cameron Felicia
307 220 04 18	1.00	CND	1	0.70	1.00	0.70	\$73.56	\$51.48	Marchesi Anna-Marie
307 220 04 19	1.00	CND	1	0.70	1.00	0.70	\$73.56	\$51.48	Martin Laurel A
307 220 04 20	1.00	CND	1	0.70	1.00	0.70	\$73.56	\$51.48	Vianu Alexandru
307 220 04 21	1.00	CND	1	0.70	1.00	0.70	\$73.56	\$51.48	Mangerich Jon R&Beverly A Trust 09-28-01
307 220 04 22	1.00	CND	1	0.70	1.00	0.70	\$73.56	\$51.48	Ho Lyn Cher
307 220 04 23	1.00	CND	1	0.70	1.00	0.70	\$73.56	\$51.48	Howell Family Trust 09-12-90
307 220 04 24	1.00	CND	1	0.70	1.00	0.70	\$73.56	\$51.48	Leung Joyce W

EXHIBIT C - Assessment Roll (Fiscal Year 2017)
Carmel Valley Maintenance Assessment District

Parcel Number	Acres/ Units ⁽¹⁾	Land Use ⁽²⁾	Zone Number	Apportionment Factors		Total EBU's	Unit Cost (\$/EBU)	FY 2017 ⁽⁴⁾ Assessment	Owner Name
				Land Use ⁽²⁾	Benefit ⁽³⁾				
307 220 04 25	1.00	CND	1	0.70	1.00	0.70	\$73.56	\$51.48	Chelesnik Family Trust 05-16-03
307 220 04 26	1.00	CND	1	0.70	1.00	0.70	\$73.56	\$51.48	Laufik Family Trust 05-24-07
307 220 04 27	1.00	CND	1	0.70	1.00	0.70	\$73.56	\$51.48	Yap Donna
307 220 04 28	1.00	CND	1	0.70	1.00	0.70	\$73.56	\$51.48	Wang Hao&Zheng Min
307 220 04 29	1.00	CND	1	0.70	1.00	0.70	\$73.56	\$51.48	Stanley Marcia
307 220 04 30	1.00	CND	1	0.70	1.00	0.70	\$73.56	\$51.48	Herbst Living Trust 12-14-06
307 220 04 31	1.00	CND	1	0.70	1.00	0.70	\$73.56	\$51.48	Wang Bingyan
307 220 04 32	1.00	CND	1	0.70	1.00	0.70	\$73.56	\$51.48	Nogal-Terkeltaub Trust 06-29-93
307 220 04 33	1.00	CND	1	0.70	1.00	0.70	\$73.56	\$51.48	Brunnhoezl Michael A&Janine M Family Trust 09-
307 220 04 34	1.00	CND	1	0.70	1.00	0.70	\$73.56	\$51.48	Patel Sanjay
307 220 04 35	1.00	CND	1	0.70	1.00	0.70	\$73.56	\$51.48	Kebo Family Trust 09-06-00
307 220 04 36	1.00	CND	1	0.70	1.00	0.70	\$73.56	\$51.48	Laufik Family Trust 05-24-07
307 220 04 37	1.00	CND	1	0.70	1.00	0.70	\$73.56	\$51.48	Raizer Genia
307 220 04 38	1.00	CND	1	0.70	1.00	0.70	\$73.56	\$51.48	Beckstrom Kristyn M
307 220 04 39	1.00	CND	1	0.70	1.00	0.70	\$73.56	\$51.48	Rinehart Carol L
307 220 04 40	1.00	CND	1	0.70	1.00	0.70	\$73.56	\$51.48	Chyou Chiung Yao Living Trust 11-24-14
307 220 04 41	1.00	CND	1	0.70	1.00	0.70	\$73.56	\$51.48	Carey Janice J Revocable Trust 02-11-04
307 220 04 42	1.00	CND	1	0.70	1.00	0.70	\$73.56	\$51.48	Rediger Linda M
307 220 04 43	1.00	CND	1	0.70	1.00	0.70	\$73.56	\$51.48	Roe Robert&Johnson-Roe Wendy
307 220 04 44	1.00	CND	1	0.70	1.00	0.70	\$73.56	\$51.48	Foreman Karen L Trust 12-29-97
307 220 04 45	1.00	CND	1	0.70	1.00	0.70	\$73.56	\$51.48	Wimer Holly S
307 220 04 46	1.00	CND	1	0.70	1.00	0.70	\$73.56	\$51.48	Wehr Dylan
307 220 04 47	1.00	CND	1	0.70	1.00	0.70	\$73.56	\$51.48	Guss Dara L
307 220 04 48	1.00	CND	1	0.70	1.00	0.70	\$73.56	\$51.48	Covitt Sharon
307 220 04 49	1.00	CND	1	0.70	1.00	0.70	\$73.56	\$51.48	Irwin Trust 02-02-01
307 220 04 50	1.00	CND	1	0.70	1.00	0.70	\$73.56	\$51.48	Joop Siegfried&Linda L
307 220 04 51	1.00	CND	1	0.70	1.00	0.70	\$73.56	\$51.48	Tadlock Family Trust 05-24-04
307 220 04 52	1.00	CND	1	0.70	1.00	0.70	\$73.56	\$51.48	Arner Catherine L
307 220 05 01	1.00	CND	1	0.70	1.00	0.70	\$73.56	\$51.48	Shafie Taghi
307 220 05 02	1.00	CND	1	0.70	1.00	0.70	\$73.56	\$51.48	Waller Family Trust 03-18-14
307 220 05 03	1.00	CND	1	0.70	1.00	0.70	\$73.56	\$51.48	Glassco Alicia C
307 220 05 04	1.00	CND	1	0.70	1.00	0.70	\$73.56	\$51.48	Velasco Ana M Family Trust 02-23-04
307 220 05 05	1.00	CND	1	0.70	1.00	0.70	\$73.56	\$51.48	C C C Family 2002 Trust 06-05-02
307 220 05 06	1.00	CND	1	0.70	1.00	0.70	\$73.56	\$51.48	Mcghee Cheryl T Living Trust
307 220 05 07	1.00	CND	1	0.70	1.00	0.70	\$73.56	\$51.48	Ciszewska Maria
307 220 05 08	1.00	CND	1	0.70	1.00	0.70	\$73.56	\$51.48	Louden Regina Trust 06-04-10
307 220 05 09	1.00	CND	1	0.70	1.00	0.70	\$73.56	\$51.48	Liang Yousong&Ma Xiaojuan
307 220 05 10	1.00	CND	1	0.70	1.00	0.70	\$73.56	\$51.48	Holmes Trevor A
307 220 05 11	1.00	CND	1	0.70	1.00	0.70	\$73.56	\$51.48	Deoliveira Mauricio&Carvalho Daniela
307 220 05 12	1.00	CND	1	0.70	1.00	0.70	\$73.56	\$51.48	Wheat Ryan C&Ilona M
307 220 05 13	1.00	CND	1	0.70	1.00	0.70	\$73.56	\$51.48	Staker Family Trust 07-29-04
307 220 05 14	1.00	CND	1	0.70	1.00	0.70	\$73.56	\$51.48	Heiati Llc
307 220 05 15	1.00	CND	1	0.70	1.00	0.70	\$73.56	\$51.48	Wong-Lim Family Trust 04-16-07
307 220 05 16	1.00	CND	1	0.70	1.00	0.70	\$73.56	\$51.48	Mekita Patricia A
307 220 05 17	1.00	CND	1	0.70	1.00	0.70	\$73.56	\$51.48	Mumby Lisa G
307 220 05 18	1.00	CND	1	0.70	1.00	0.70	\$73.56	\$51.48	Bobrina Natasha
307 220 05 19	1.00	CND	1	0.70	1.00	0.70	\$73.56	\$51.48	Lord Stephanie A Living Trust 05-20-08
307 220 05 20	1.00	CND	1	0.70	1.00	0.70	\$73.56	\$51.48	Brown Damon R
307 220 05 21	1.00	CND	1	0.70	1.00	0.70	\$73.56	\$51.48	Levy Harlan&Platnik Sharon Trs
307 220 05 22	1.00	CND	1	0.70	1.00	0.70	\$73.56	\$51.48	Corwin Gail E Revocable Trust 10-25-01
307 220 05 23	1.00	CND	1	0.70	1.00	0.70	\$73.56	\$51.48	Hautanen Shirley R
307 220 05 24	1.00	CND	1	0.70	1.00	0.70	\$73.56	\$51.48	Merical Kelly R
307 220 05 25	1.00	CND	1	0.70	1.00	0.70	\$73.56	\$51.48	Faulstich Family Trust
307 220 05 26	1.00	CND	1	0.70	1.00	0.70	\$73.56	\$51.48	Petersen Ruth H
307 220 05 27	1.00	CND	1	0.70	1.00	0.70	\$73.56	\$51.48	Hemmati Reza
307 220 05 28	1.00	CND	1	0.70	1.00	0.70	\$73.56	\$51.48	Zheng Binhai&Li Ni
307 220 05 29	1.00	CND	1	0.70	1.00	0.70	\$73.56	\$51.48	Robinson Tod J

EXHIBIT C - Assessment Roll (Fiscal Year 2017)
Carmel Valley Maintenance Assessment District

Parcel Number	Acres/ Units ⁽¹⁾	Land Use ⁽²⁾	Zone Number	Apportionment Factors		Total EBU's	Unit Cost (\$/EBU)	FY 2017 ⁽⁴⁾ Assessment	Owner Name
				Land Use ⁽²⁾	Benefit ⁽³⁾				
307 220 05 30	1.00	CND	1	0.70	1.00	0.70	\$73.56	\$51.48	Posner Jeremy
307 220 05 31	1.00	CND	1	0.70	1.00	0.70	\$73.56	\$51.48	Jacobson Bruce D&Yuliya Y
307 220 05 32	1.00	CND	1	0.70	1.00	0.70	\$73.56	\$51.48	Roberts Matthew&Jessica
307 220 05 33	1.00	CND	1	0.70	1.00	0.70	\$73.56	\$51.48	Brush David A&Dorothy A Revocable Trust 08-10-
307 220 05 34	1.00	CND	1	0.70	1.00	0.70	\$73.56	\$51.48	Schnitzer Jan E
307 220 05 35	1.00	CND	1	0.70	1.00	0.70	\$73.56	\$51.48	Bagat Garrett&Myroslava
307 220 05 36	1.00	CND	1	0.70	1.00	0.70	\$73.56	\$51.48	Baker Mark D Living Trust
307 220 05 37	1.00	CND	1	0.70	1.00	0.70	\$73.56	\$51.48	Blum-Powell Family Trust 06-07-07
307 220 05 38	1.00	CND	1	0.70	1.00	0.70	\$73.56	\$51.48	Nasseri Ferial&Khajavi Reza Revocable Living Tru
307 220 05 39	1.00	CND	1	0.70	1.00	0.70	\$73.56	\$51.48	Wiebler William E&Susan W
307 220 05 40	1.00	CND	1	0.70	1.00	0.70	\$73.56	\$51.48	Cunningham Lopez Trust 08-21-15
307 220 05 41	1.00	CND	1	0.70	1.00	0.70	\$73.56	\$51.48	Hoerter John A&Perrine Z
307 220 05 42	1.00	CND	1	0.70	1.00	0.70	\$73.56	\$51.48	Chockalingam Ganapathy&Singh Renu Trs
307 220 05 43	1.00	CND	1	0.70	1.00	0.70	\$73.56	\$51.48	Bernardin Brenda Trust 03-06-03
307 220 05 44	1.00	CND	1	0.70	1.00	0.70	\$73.56	\$51.48	Anderson Frank&Norma Family Trust 04-18-02
307 220 05 45	1.00	CND	1	0.70	1.00	0.70	\$73.56	\$51.48	Loli Victoria 2007 Trust
307 220 05 46	1.00	CND	1	0.70	1.00	0.70	\$73.56	\$51.48	Royfield Inc
307 220 05 47	1.00	CND	1	0.70	1.00	0.70	\$73.56	\$51.48	Fried Cora Trust 10-27-84
307 220 05 48	1.00	CND	1	0.70	1.00	0.70	\$73.56	\$51.48	Hanak Tracy
307 220 05 49	1.00	CND	1	0.70	1.00	0.70	\$73.56	\$51.48	Kramer Marc E
307 220 05 50	1.00	CND	1	0.70	1.00	0.70	\$73.56	\$51.48	Potocki Joseph P Trust 12-18-08
307 220 05 51	1.00	CND	1	0.70	1.00	0.70	\$73.56	\$51.48	Chen Jing
307 220 05 52	1.00	CND	1	0.70	1.00	0.70	\$73.56	\$51.48	Nomanbhoj Tyzoan&Sofia
307 220 05 53	1.00	CND	1	0.70	1.00	0.70	\$73.56	\$51.48	Capen Lindsay C Separate Property Trust 04-09-1
307 220 05 54	1.00	CND	1	0.70	1.00	0.70	\$73.56	\$51.48	Knowlton Family Trust 12-19-97
307 220 05 55	1.00	CND	1	0.70	1.00	0.70	\$73.56	\$51.48	Rotolo Linda
307 220 05 56	1.00	CND	1	0.70	1.00	0.70	\$73.56	\$51.48	Hoshaw Douglas P
307 220 05 57	1.00	CND	1	0.70	1.00	0.70	\$73.56	\$51.48	Davis Penny L Revocable Trust 11-11-15
307 220 05 58	1.00	CND	1	0.70	1.00	0.70	\$73.56	\$51.48	Kapur Sheila K
307 220 05 59	1.00	CND	1	0.70	1.00	0.70	\$73.56	\$51.48	Kim Bo Yong
307 220 05 60	1.00	CND	1	0.70	1.00	0.70	\$73.56	\$51.48	Wick Matthew D&Jacqueline K
307 220 05 61	1.00	CND	1	0.70	1.00	0.70	\$73.56	\$51.48	Amato James L&Michelle
307 220 05 62	1.00	CND	1	0.70	1.00	0.70	\$73.56	\$51.48	Gallego William
307 220 05 63	1.00	CND	1	0.70	1.00	0.70	\$73.56	\$51.48	Surber Frances
307 220 05 64	1.00	CND	1	0.70	1.00	0.70	\$73.56	\$51.48	Chaifez Jeffrey
307 220 05 65	1.00	CND	1	0.70	1.00	0.70	\$73.56	\$51.48	Howland Mark D Trust 12-01-14
307 220 05 66	1.00	CND	1	0.70	1.00	0.70	\$73.56	\$51.48	Arborlake Trust 03-21-06
307 220 05 67	1.00	CND	1	0.70	1.00	0.70	\$73.56	\$51.48	Clinton Scott
307 220 05 68	1.00	CND	1	0.70	1.00	0.70	\$73.56	\$51.48	Dorfman Family Trust 01-10-95
307 220 09 01	1.00	CND	1	0.70	1.00	0.70	\$73.56	\$51.48	Laturno-Kuick Family Living Trust 05-13-03
307 220 09 02	1.00	CND	1	0.70	1.00	0.70	\$73.56	\$51.48	Mott James W
307 220 09 03	1.00	CND	1	0.70	1.00	0.70	\$73.56	\$51.48	Ju Hongwei
307 220 09 04	1.00	CND	1	0.70	1.00	0.70	\$73.56	\$51.48	Scott Patricia L
307 220 09 05	1.00	CND	1	0.70	1.00	0.70	\$73.56	\$51.48	Scarlett Gail L
307 220 09 06	1.00	CND	1	0.70	1.00	0.70	\$73.56	\$51.48	Marks William&Lisbeth Family Trust 08-23-04
307 220 09 07	1.00	CND	1	0.70	1.00	0.70	\$73.56	\$51.48	Groves Lisa L
307 220 09 08	1.00	CND	1	0.70	1.00	0.70	\$73.56	\$51.48	Lee David
307 220 09 09	1.00	CND	1	0.70	1.00	0.70	\$73.56	\$51.48	Smith Bradley Paul&Jennifer Lind Family Trust 02-
307 220 09 10	1.00	CND	1	0.70	1.00	0.70	\$73.56	\$51.48	Sizemore David G&Van N
307 220 09 11	1.00	CND	1	0.70	1.00	0.70	\$73.56	\$51.48	Sanna Maria G
307 220 09 12	1.00	CND	1	0.70	1.00	0.70	\$73.56	\$51.48	Calentine Randal L
307 220 09 13	1.00	CND	1	0.70	1.00	0.70	\$73.56	\$51.48	Blom Trust 04-15-99
307 220 09 14	1.00	CND	1	0.70	1.00	0.70	\$73.56	\$51.48	Bahr Daun V
307 220 10 01	1.00	CND	1	0.70	1.00	0.70	\$73.56	\$51.48	Kuhle Earl L li Revocable Living Trust 07-08-03
307 220 10 02	1.00	CND	1	0.70	1.00	0.70	\$73.56	\$51.48	Popov Tatiana M
307 220 10 03	1.00	CND	1	0.70	1.00	0.70	\$73.56	\$51.48	Bumann Roberta
307 220 10 04	1.00	CND	1	0.70	1.00	0.70	\$73.56	\$51.48	Swan Family Trust 01-24-07

EXHIBIT C - Assessment Roll (Fiscal Year 2017)
Carmel Valley Maintenance Assessment District

Parcel Number	Acres/ Units ⁽¹⁾	Land Use ⁽²⁾	Zone Number	Apportionment Factors		Total EBU's	Unit Cost (\$/EBU)	FY 2017 ⁽⁴⁾ Assessment	Owner Name
				Land Use ⁽²⁾	Benefit ⁽³⁾				
307 220 10 05	1.00	CND	1	0.70	1.00	0.70	\$73.56	\$51.48	Tillerson William E Jr
307 220 10 06	1.00	CND	1	0.70	1.00	0.70	\$73.56	\$51.48	Russell Mary I Trust 05-14-97
307 220 10 07	1.00	CND	1	0.70	1.00	0.70	\$73.56	\$51.48	Petrone Russell A Jr Trust 03-08-02
307 220 10 08	1.00	CND	1	0.70	1.00	0.70	\$73.56	\$51.48	Martin Michelle T Trust 05-01-01
307 220 10 09	1.00	CND	1	0.70	1.00	0.70	\$73.56	\$51.48	Kinney James M
307 220 11 01	1.00	CND	1	0.70	1.00	0.70	\$73.56	\$51.48	Esquer Antonio R&Arlene A Trs
307 220 11 02	1.00	CND	1	0.70	1.00	0.70	\$73.56	\$51.48	Ma Lai-Ching
307 220 11 03	1.00	CND	1	0.70	1.00	0.70	\$73.56	\$51.48	Lee Yaw-Tsong Revocable Trust 11-13-14
307 220 11 04	1.00	CND	1	0.70	1.00	0.70	\$73.56	\$51.48	Casarez Family Trust 03-30-12
307 220 11 05	1.00	CND	1	0.70	1.00	0.70	\$73.56	\$51.48	Foiland Jaysen D&Lena M
307 220 11 06	1.00	CND	1	0.70	1.00	0.70	\$73.56	\$51.48	Fanta Paul T&Margaret S
307 220 11 07	1.00	CND	1	0.70	1.00	0.70	\$73.56	\$51.48	Crawford Trust 11-24-08
307 220 11 08	1.00	CND	1	0.70	1.00	0.70	\$73.56	\$51.48	Tomita Yoshinori Trust 09-17-97
307 220 11 09	1.00	CND	1	0.70	1.00	0.70	\$73.56	\$51.48	Mangasarian Olvi L&Claire N
307 220 11 10	1.00	CND	1	0.70	1.00	0.70	\$73.56	\$51.48	Lopez Martha Separate Property Trust 12-27-04
307 220 11 11	1.00	CND	1	0.70	1.00	0.70	\$73.56	\$51.48	Pilipski Eitan
307 220 11 12	1.00	CND	1	0.70	1.00	0.70	\$73.56	\$51.48	Amihood Patrick
307 220 12 01	1.00	CND	1	0.70	1.00	0.70	\$73.56	\$51.48	Labhart Paul&Ya Ping Living Trust 11-05-11
307 220 12 02	1.00	CND	1	0.70	1.00	0.70	\$73.56	\$51.48	Lee Weon Bok&Kweon Migyoung
307 220 12 03	1.00	CND	1	0.70	1.00	0.70	\$73.56	\$51.48	Elsayed Basim
307 220 12 04	1.00	CND	1	0.70	1.00	0.70	\$73.56	\$51.48	Yu Jianqiang&Zhou Wenyun
307 220 12 05	1.00	CND	1	0.70	1.00	0.70	\$73.56	\$51.48	Novak Mickey&Jody
307 220 12 06	1.00	CND	1	0.70	1.00	0.70	\$73.56	\$51.48	Edlin Carol L
307 220 12 07	1.00	CND	1	0.70	1.00	0.70	\$73.56	\$51.48	Farmer Timothy J&Niven
307 220 12 08	1.00	CND	1	0.70	1.00	0.70	\$73.56	\$51.48	Larson Jane F T
307 220 12 09	1.00	CND	1	0.70	1.00	0.70	\$73.56	\$51.48	Mccabe Patricia M Trust 09-12-05
307 220 12 10	1.00	CND	1	0.70	1.00	0.70	\$73.56	\$51.48	Delcore Robert
307 220 12 11	1.00	CND	1	0.70	1.00	0.70	\$73.56	\$51.48	Barry&Linda Living 2004 Trust
307 220 12 12	1.00	CND	1	0.70	1.00	0.70	\$73.56	\$51.48	Sipe Paul&Nancy Trust 07-24-87
307 220 12 13	1.00	CND	1	0.70	1.00	0.70	\$73.56	\$51.48	Farwell Cynthia A
307 220 12 14	1.00	CND	1	0.70	1.00	0.70	\$73.56	\$51.48	Chan Danny
307 220 12 15	1.00	CND	1	0.70	1.00	0.70	\$73.56	\$51.48	Lemans David A
307 220 12 16	1.00	CND	1	0.70	1.00	0.70	\$73.56	\$51.48	Richards Jonathan&Serena
307 220 12 17	1.00	CND	1	0.70	1.00	0.70	\$73.56	\$51.48	Grady Judith R Revocable Trust 04-13-99
307 220 12 18	1.00	CND	1	0.70	1.00	0.70	\$73.56	\$51.48	Sweeney Scott C&Mackay Deborah L
307 220 13 01	1.00	CND	1	0.70	1.00	0.70	\$73.56	\$51.48	Chen Family Trust 07-24-03
307 220 13 02	1.00	CND	1	0.70	1.00	0.70	\$73.56	\$51.48	Bonilla Billie B Trust 01-14-03
307 220 13 03	1.00	CND	1	0.70	1.00	0.70	\$73.56	\$51.48	Kamen Charles M&Sheila B
307 220 13 04	1.00	CND	1	0.70	1.00	0.70	\$73.56	\$51.48	Deore Aditya D&Naik Shraboni
307 220 13 05	1.00	CND	1	0.70	1.00	0.70	\$73.56	\$51.48	Chen Liling
307 220 13 06	1.00	CND	1	0.70	1.00	0.70	\$73.56	\$51.48	Young Doreen H Trust 12-07-14
307 220 13 07	1.00	CND	1	0.70	1.00	0.70	\$73.56	\$51.48	Maschal Revocable Trust 11-01-04
307 220 13 08	1.00	CND	1	0.70	1.00	0.70	\$73.56	\$51.48	Vo Natascha E
307 220 13 09	1.00	CND	1	0.70	1.00	0.70	\$73.56	\$51.48	Alexander Family Trust 02-28-08
307 220 13 10	1.00	CND	1	0.70	1.00	0.70	\$73.56	\$51.48	Schromm William A&Peggy S
307 220 13 11	1.00	CND	1	0.70	1.00	0.70	\$73.56	\$51.48	Keegan&Coppin Co Inc
307 220 13 12	1.00	CND	1	0.70	1.00	0.70	\$73.56	\$51.48	Rogers Susan G
307 220 13 13	1.00	CND	1	0.70	1.00	0.70	\$73.56	\$51.48	Lee Family Trust 02-11-98
307 220 13 14	1.00	CND	1	0.70	1.00	0.70	\$73.56	\$51.48	Mccorkle Alma V
307 220 13 15	1.00	CND	1	0.70	1.00	0.70	\$73.56	\$51.48	Traylor Cherie L
307 220 13 16	1.00	CND	1	0.70	1.00	0.70	\$73.56	\$51.48	Kim Sharon J Living Trust 04-29-11
307 220 13 17	1.00	CND	1	0.70	1.00	0.70	\$73.56	\$51.48	Albro Richard&Sandra
307 220 13 18	1.00	CND	1	0.70	1.00	0.70	\$73.56	\$51.48	Price Julie A
307 220 14 01	1.00	CND	1	0.70	1.00	0.70	\$73.56	\$51.48	Neal Barritt Revocable Living Trust
307 220 14 02	1.00	CND	1	0.70	1.00	0.70	\$73.56	\$51.48	Hoh Carl K
307 220 14 03	1.00	CND	1	0.70	1.00	0.70	\$73.56	\$51.48	Toy Christopher A
307 220 14 04	1.00	CND	1	0.70	1.00	0.70	\$73.56	\$51.48	Chuang Chen Family Trust 05-03-10

EXHIBIT C - Assessment Roll (Fiscal Year 2017)
Carmel Valley Maintenance Assessment District

Parcel Number	Acres/ Units ⁽¹⁾	Land Use ⁽²⁾	Zone Number	Apportionment Factors		Total EBU's	Unit Cost (\$/EBU)	FY 2017 ⁽⁴⁾ Assessment	Owner Name
				Land Use ⁽²⁾	Benefit ⁽³⁾				
307 220 14 05	1.00	CND	1	0.70	1.00	0.70	\$73.56	\$51.48	Chan Thomas&Nguyen D Angela Revocable Trust
307 220 14 06	1.00	CND	1	0.70	1.00	0.70	\$73.56	\$51.48	Hilmer Camille Trust 08-28-13
307 220 14 07	1.00	CND	1	0.70	1.00	0.70	\$73.56	\$51.48	Keeton Manohack M
307 220 14 08	1.00	CND	1	0.70	1.00	0.70	\$73.56	\$51.48	Lampe Ditzler Trust 03-16-09
307 220 14 09	1.00	CND	1	0.70	1.00	0.70	\$73.56	\$51.48	Mathes Hector&Margaret
307 220 14 10	1.00	CND	1	0.70	1.00	0.70	\$73.56	\$51.48	George Kimberly A Family Trust 05-15-13
307 220 14 11	1.00	CND	1	0.70	1.00	0.70	\$73.56	\$51.48	Wong Ellen Hsi Chin
307 220 14 12	1.00	CND	1	0.70	1.00	0.70	\$73.56	\$51.48	Krasne Caryn S Separate Property Trust 01-29-07
307 220 14 13	1.00	CND	1	0.70	1.00	0.70	\$73.56	\$51.48	Silveira Nicholas A&Codington Lauren N
307 220 14 14	1.00	CND	1	0.70	1.00	0.70	\$73.56	\$51.48	Delgado Eddy
307 220 14 15	1.00	CND	1	0.70	1.00	0.70	\$73.56	\$51.48	Cauley Kevin T
307 220 14 16	1.00	CND	1	0.70	1.00	0.70	\$73.56	\$51.48	Sick Michael Trust
307 220 14 17	1.00	CND	1	0.70	1.00	0.70	\$73.56	\$51.48	Do Elizabeth Family Living Trust
307 220 14 18	1.00	CND	1	0.70	1.00	0.70	\$73.56	\$51.48	Marsh Gordon
307 220 14 19	1.00	CND	1	0.70	1.00	0.70	\$73.56	\$51.48	Wells Stacy&Tamara
307 220 14 20	1.00	CND	1	0.70	1.00	0.70	\$73.56	\$51.48	Deguchi Hiroshi&Akiko
307 220 14 21	1.00	CND	1	0.70	1.00	0.70	\$73.56	\$51.48	Valencia Maria E Trust 08-30-05
307 220 14 22	1.00	CND	1	0.70	1.00	0.70	\$73.56	\$51.48	Caplan Cynthia Tr
307 220 14 23	1.00	CND	1	0.70	1.00	0.70	\$73.56	\$51.48	Giles 2015 Trust 11-15-15
307 220 14 24	1.00	CND	1	0.70	1.00	0.70	\$73.56	\$51.48	Guan Xiaoming
307 220 15 00	0.38	OSP	1	0.00	0.30	0.00	\$73.56	\$0.00	Sunstream Homeowners Assn
307 220 16 01	1.00	CND	1	0.70	1.00	0.70	\$73.56	\$51.48	Kosakoff Joel Roth Ira
307 220 16 02	1.00	CND	1	0.70	1.00	0.70	\$73.56	\$51.48	Veigel Julia L
307 220 16 03	1.00	CND	1	0.70	1.00	0.70	\$73.56	\$51.48	Dandekar Abhay&Namita
307 220 16 04	1.00	CND	1	0.70	1.00	0.70	\$73.56	\$51.48	Tazbaz Fred A&Viviane
307 220 16 05	1.00	CND	1	0.70	1.00	0.70	\$73.56	\$51.48	Jacobo Joseph M
307 220 16 06	1.00	CND	1	0.70	1.00	0.70	\$73.56	\$51.48	Huang&Cai Family Trust 12-14-09
307 220 16 07	1.00	CND	1	0.70	1.00	0.70	\$73.56	\$51.48	Kona Muni P R&Kudamula Sravanthi
307 220 16 08	1.00	CND	1	0.70	1.00	0.70	\$73.56	\$51.48	Lin Xiao&Zheng Ling
307 220 16 09	1.00	CND	1	0.70	1.00	0.70	\$73.56	\$51.48	Warren-Angelucci Michael
307 220 16 10	1.00	CND	1	0.70	1.00	0.70	\$73.56	\$51.48	Stoffel Albert L Jr&Sally W
307 220 16 11	1.00	CND	1	0.70	1.00	0.70	\$73.56	\$51.48	Gokalgandhi Shyam&Sushma
307 220 16 12	1.00	CND	1	0.70	1.00	0.70	\$73.56	\$51.48	Bankhead Family Trust A 10-12-83
307 220 16 13	1.00	CND	1	0.70	1.00	0.70	\$73.56	\$51.48	Egen Julianne Trust 03-08-93
307 220 16 14	1.00	CND	1	0.70	1.00	0.70	\$73.56	\$51.48	Lagrossa Family Trust 01-29-08
307 220 16 15	1.00	CND	1	0.70	1.00	0.70	\$73.56	\$51.48	Geissinger George L
307 220 16 16	1.00	CND	1	0.70	1.00	0.70	\$73.56	\$51.48	Stout Katherine S
307 220 16 17	1.00	CND	1	0.70	1.00	0.70	\$73.56	\$51.48	Stevens Family Trust 05-28-94
307 220 16 18	1.00	CND	1	0.70	1.00	0.70	\$73.56	\$51.48	Center For Life Enrichment Inc
307 220 16 19	1.00	CND	1	0.70	1.00	0.70	\$73.56	\$51.48	Khachaturian Living Trust 07-27-98
307 220 16 20	1.00	CND	1	0.70	1.00	0.70	\$73.56	\$51.48	Dong Sonia
307 220 16 21	1.00	CND	1	0.70	1.00	0.70	\$73.56	\$51.48	Balderas Scott&Anna
307 220 16 22	1.00	CND	1	0.70	1.00	0.70	\$73.56	\$51.48	Premiere Maroon Properties L L C
307 220 16 23	1.00	CND	1	0.70	1.00	0.70	\$73.56	\$51.48	Kulinicz Richard
307 220 16 24	1.00	CND	1	0.70	1.00	0.70	\$73.56	\$51.48	Panauh Paymaun Family Living Trust
307 220 16 25	1.00	CND	1	0.70	1.00	0.70	\$73.56	\$51.48	Luoto Mathew S&Ashley N
307 220 16 26	1.00	CND	1	0.70	1.00	0.70	\$73.56	\$51.48	Yu Wenru&Dong Liankai
307 220 16 27	1.00	CND	1	0.70	1.00	0.70	\$73.56	\$51.48	Cheng Youfa&Liu Yanan
307 220 16 28	1.00	CND	1	0.70	1.00	0.70	\$73.56	\$51.48	Ungarayawong Family Trust 10-19-97
307 220 16 29	1.00	CND	1	0.70	1.00	0.70	\$73.56	\$51.48	Labhart Paul&Ya Ping Living Trust 11-05-12
307 220 16 30	1.00	CND	1	0.70	1.00	0.70	\$73.56	\$51.48	Yassin-Georgie Trust 09-04-14
307 220 16 31	1.00	CND	1	0.70	1.00	0.70	\$73.56	\$51.48	Goodspeed Diane C Separate Property Trust07-20
307 220 16 32	1.00	CND	1	0.70	1.00	0.70	\$73.56	\$51.48	Brown Robert
307 220 16 33	1.00	CND	1	0.70	1.00	0.70	\$73.56	\$51.48	Strauss Kara J
307 220 16 34	1.00	CND	1	0.70	1.00	0.70	\$73.56	\$51.48	Ty Edgardo
307 220 16 35	1.00	CND	1	0.70	1.00	0.70	\$73.56	\$51.48	Shahidi Sima
307 220 16 36	1.00	CND	1	0.70	1.00	0.70	\$73.56	\$51.48	Daviewalla Anosh B

EXHIBIT C - Assessment Roll (Fiscal Year 2017)
Carmel Valley Maintenance Assessment District

Parcel Number	Acres/ Units ⁽¹⁾	Land Use ⁽²⁾	Zone Number	Apportionment Factors		Total EBU's	Unit Cost (\$/EBU)	FY 2017 ⁽⁴⁾ Assessment	Owner Name
				Land Use ⁽²⁾	Benefit ⁽³⁾				
307 220 16 37	1.00	CND	1	0.70	1.00	0.70	\$73.56	\$51.48	Rao Family Revocable Trust 12-09-05
307 220 16 38	1.00	CND	1	0.70	1.00	0.70	\$73.56	\$51.48	Arevalo Edward G
307 220 16 39	1.00	CND	1	0.70	1.00	0.70	\$73.56	\$51.48	Hodosevich Gregory&Victoria
307 220 16 40	1.00	CND	1	0.70	1.00	0.70	\$73.56	\$51.48	Fomon Living Trust 11-10-15
307 220 16 41	1.00	CND	1	0.70	1.00	0.70	\$73.56	\$51.48	Liebman Bradley B&Andrea Trs
307 220 16 42	1.00	CND	1	0.70	1.00	0.70	\$73.56	\$51.48	Hariri Pedram
307 220 16 43	1.00	CND	1	0.70	1.00	0.70	\$73.56	\$51.48	Romero-Valencia Daniel A&Cecilia M
307 220 16 44	1.00	CND	1	0.70	1.00	0.70	\$73.56	\$51.48	Chen Aubrey
307 220 16 45	1.00	CND	1	0.70	1.00	0.70	\$73.56	\$51.48	Vina Family Trust 07-19-05
307 220 16 46	1.00	CND	1	0.70	1.00	0.70	\$73.56	\$51.48	Chang Lorden C&Sophia S
307 220 16 47	1.00	CND	1	0.70	1.00	0.70	\$73.56	\$51.48	Cundiff Investments L P
307 220 16 48	1.00	CND	1	0.70	1.00	0.70	\$73.56	\$51.48	Sweeney Tara B
307 220 16 49	1.00	CND	1	0.70	1.00	0.70	\$73.56	\$51.48	Malinow Marsha
307 220 16 50	1.00	CND	1	0.70	1.00	0.70	\$73.56	\$51.48	Mcdougal Kimberly K
307 220 16 51	1.00	CND	1	0.70	1.00	0.70	\$73.56	\$51.48	Shubert Linda K Irrevocable Trust 11-23-12
307 220 16 52	1.00	CND	1	0.70	1.00	0.70	\$73.56	\$51.48	Shearer Richard A&Nancy
307 220 16 53	1.00	CND	1	0.70	1.00	0.70	\$73.56	\$51.48	Gholizadeh Farnaz
307 220 16 54	1.00	CND	1	0.70	1.00	0.70	\$73.56	\$51.48	Lin Chih-Mih&Yang Catherine K
307 220 16 55	1.00	CND	1	0.70	1.00	0.70	\$73.56	\$51.48	Hartenau Michael
307 220 16 56	1.00	CND	1	0.70	1.00	0.70	\$73.56	\$51.48	Nguyen Trang
307 220 16 57	1.00	CND	1	0.70	1.00	0.70	\$73.56	\$51.48	Rodgers Roy A&Lisa K
307 220 16 58	1.00	CND	1	0.70	1.00	0.70	\$73.56	\$51.48	Pedrazzini Family Trust 07-06-06
307 220 16 59	1.00	CND	1	0.70	1.00	0.70	\$73.56	\$51.48	Hosseini Babak&Mosallai Lily
307 220 16 60	1.00	CND	1	0.70	1.00	0.70	\$73.56	\$51.48	Kuemmerle Nathan B
307 220 16 61	1.00	CND	1	0.70	1.00	0.70	\$73.56	\$51.48	Munera Laura A
307 220 16 62	1.00	CND	1	0.70	1.00	0.70	\$73.56	\$51.48	Del Mar Villas Unit 62 L L C
307 220 16 63	1.00	CND	1	0.70	1.00	0.70	\$73.56	\$51.48	Brahmbhatt Hitesh N
307 220 16 64	1.00	CND	1	0.70	1.00	0.70	\$73.56	\$51.48	Chen Li Han&Chang Shu Hui
307 220 16 65	1.00	CND	1	0.70	1.00	0.70	\$73.56	\$51.48	Campbell William
307 220 16 66	1.00	CND	1	0.70	1.00	0.70	\$73.56	\$51.48	Watts Laura J
307 220 16 67	1.00	CND	1	0.70	1.00	0.70	\$73.56	\$51.48	Hemmerich Andrew
307 220 16 68	1.00	CND	1	0.70	1.00	0.70	\$73.56	\$51.48	Rasochova Lada
307 220 16 69	1.00	CND	1	0.70	1.00	0.70	\$73.56	\$51.48	Saluta-Pandes Family Trust 01-20-14
307 220 16 70	1.00	CND	1	0.70	1.00	0.70	\$73.56	\$51.48	Singh Family Trust 06-30-11
307 220 16 71	1.00	CND	1	0.70	1.00	0.70	\$73.56	\$51.48	Junge Lisa Y V Trust 02-28-08
307 220 16 72	1.00	CND	1	0.70	1.00	0.70	\$73.56	\$51.48	North City West Llc
307 220 17 01	1.00	CND	1	0.70	1.00	0.70	\$73.56	\$51.48	Ezhou Investments L L C
307 220 17 02	1.00	CND	1	0.70	1.00	0.70	\$73.56	\$51.48	Rindsberg Family Trust 10-17-94
307 220 17 03	1.00	CND	1	0.70	1.00	0.70	\$73.56	\$51.48	Bitner Amy R
307 220 17 04	1.00	CND	1	0.70	1.00	0.70	\$73.56	\$51.48	Wilberg Family Trust 04-12-07
307 220 17 05	1.00	CND	1	0.70	1.00	0.70	\$73.56	\$51.48	Shapiro Nancy A
307 220 17 06	1.00	CND	1	0.70	1.00	0.70	\$73.56	\$51.48	Hogan Carrie E
307 220 17 07	1.00	CND	1	0.70	1.00	0.70	\$73.56	\$51.48	Gestick Gayle S Trust 01-23-13
307 220 17 08	1.00	CND	1	0.70	1.00	0.70	\$73.56	\$51.48	Guttman Andras&Sperling Edit Revocable 2014 Tr
307 220 17 09	1.00	CND	1	0.70	1.00	0.70	\$73.56	\$51.48	Schmits Frederick C
307 220 17 10	1.00	CND	1	0.70	1.00	0.70	\$73.56	\$51.48	Shiue Min Chen&Yu-Ling Huang
307 220 17 11	1.00	CND	1	0.70	1.00	0.70	\$73.56	\$51.48	Gaertner Alicia R
307 220 17 12	1.00	CND	1	0.70	1.00	0.70	\$73.56	\$51.48	Werneke Shannon
307 220 17 13	1.00	CND	1	0.70	1.00	0.70	\$73.56	\$51.48	American Assets L L C
307 220 17 14	1.00	CND	1	0.70	1.00	0.70	\$73.56	\$51.48	Franklin Donald W&Cindy L
307 220 17 15	1.00	CND	1	0.70	1.00	0.70	\$73.56	\$51.48	Thrasher Susan J
307 220 17 16	1.00	CND	1	0.70	1.00	0.70	\$73.56	\$51.48	Savage Amy
307 220 17 17	1.00	CND	1	0.70	1.00	0.70	\$73.56	\$51.48	Fan Wuqiang&Wu Yin
307 220 17 18	1.00	CND	1	0.70	1.00	0.70	\$73.56	\$51.48	Mockarram-Dorri Mohammad A
307 220 17 19	1.00	CND	1	0.70	1.00	0.70	\$73.56	\$51.48	Vina Family Trust 07-19-05
307 220 17 20	1.00	CND	1	0.70	1.00	0.70	\$73.56	\$51.48	Messina Maureen
307 220 17 21	1.00	CND	1	0.70	1.00	0.70	\$73.56	\$51.48	Porzycka Maria

EXHIBIT C - Assessment Roll (Fiscal Year 2017)
Carmel Valley Maintenance Assessment District

Parcel Number	Acres/ Units ⁽¹⁾	Land Use ⁽²⁾	Zone Number	Apportionment Factors		Total EBU's	Unit Cost (\$/EBU)	FY 2017 ⁽⁴⁾ Assessment	Owner Name
				Land Use ⁽²⁾	Benefit ⁽³⁾				
307 220 17 22	1.00	CND	1	0.70	1.00	0.70	\$73.56	\$51.48	Ryno-Investment Series L L C
307 220 17 23	1.00	CND	1	0.70	1.00	0.70	\$73.56	\$51.48	Dessert Christine B
307 220 17 24	1.00	CND	1	0.70	1.00	0.70	\$73.56	\$51.48	Filho Luiz H M P
307 220 17 25	1.00	CND	1	0.70	1.00	0.70	\$73.56	\$51.48	Wu Family Trust 02-23-05
307 220 17 26	1.00	CND	1	0.70	1.00	0.70	\$73.56	\$51.48	Liu Shen
307 220 17 27	1.00	CND	1	0.70	1.00	0.70	\$73.56	\$51.48	Patel Family Trust 08-26-08
307 220 17 28	1.00	CND	1	0.70	1.00	0.70	\$73.56	\$51.48	Bajaj Ravi
307 220 17 29	1.00	CND	1	0.70	1.00	0.70	\$73.56	\$51.48	Robinson Irwin&Miriam
307 220 17 30	1.00	CND	1	0.70	1.00	0.70	\$73.56	\$51.48	Williams Matthew J&Lisa A Family Trust 08-24-05
307 220 17 31	1.00	CND	1	0.70	1.00	0.70	\$73.56	\$51.48	Pike Harold&Helene Revocable Trust 06-17-02
307 220 17 32	1.00	CND	1	0.70	1.00	0.70	\$73.56	\$51.48	Bankhead Todd A&Melinda S
307 220 17 33	1.00	CND	1	0.70	1.00	0.70	\$73.56	\$51.48	Truong Thu Anh
307 220 17 34	1.00	CND	1	0.70	1.00	0.70	\$73.56	\$51.48	Larios Joseph M&Brook L
307 220 17 35	1.00	CND	1	0.70	1.00	0.70	\$73.56	\$51.48	Tran Phat H&Xinh
307 220 17 36	1.00	CND	1	0.70	1.00	0.70	\$73.56	\$51.48	Chen Changkun&Li Yijia
307 220 17 37	1.00	CND	1	0.70	1.00	0.70	\$73.56	\$51.48	Bautista Glenn E
307 220 17 38	1.00	CND	1	0.70	1.00	0.70	\$73.56	\$51.48	Hwang Chong-Fure Robin
307 220 17 39	1.00	CND	1	0.70	1.00	0.70	\$73.56	\$51.48	Fedenko Evgeniya
307 220 17 40	1.00	CND	1	0.70	1.00	0.70	\$73.56	\$51.48	Sundeen Trust 07-18-08
307 220 17 41	1.00	CND	1	0.70	1.00	0.70	\$73.56	\$51.48	Bujold Lawrence R&Skeen Raychel H
307 220 17 42	1.00	CND	1	0.70	1.00	0.70	\$73.56	\$51.48	Rausser Hope K
307 220 17 43	1.00	CND	1	0.70	1.00	0.70	\$73.56	\$51.48	Lac&Hien Family Trust 03-04-08
307 220 17 44	1.00	CND	1	0.70	1.00	0.70	\$73.56	\$51.48	Wu Family Trust 02-23-05
307 220 17 45	1.00	CND	1	0.70	1.00	0.70	\$73.56	\$51.48	Hurder Andrew M
307 220 17 46	1.00	CND	1	0.70	1.00	0.70	\$73.56	\$51.48	Whitfield Aaron A
307 220 17 47	1.00	CND	1	0.70	1.00	0.70	\$73.56	\$51.48	Fuller Carolyn
307 220 17 48	1.00	CND	1	0.70	1.00	0.70	\$73.56	\$51.48	Barra Family Trust 07-28-11
307 220 17 49	1.00	CND	1	0.70	1.00	0.70	\$73.56	\$51.48	Mannes Leslie
307 220 17 50	1.00	CND	1	0.70	1.00	0.70	\$73.56	\$51.48	Wu Family Trust 02-23-05
307 220 17 51	1.00	CND	1	0.70	1.00	0.70	\$73.56	\$51.48	Hu Tiffany
307 220 17 52	1.00	CND	1	0.70	1.00	0.70	\$73.56	\$51.48	Reichel Susan M
307 220 17 53	1.00	CND	1	0.70	1.00	0.70	\$73.56	\$51.48	Myers James W&Beverly M Revocable 1988 Trust
307 220 17 54	1.00	CND	1	0.70	1.00	0.70	\$73.56	\$51.48	Ruan Zhaozhe&Xu Yi
307 220 17 55	1.00	CND	1	0.70	1.00	0.70	\$73.56	\$51.48	Kalfayan Joseph&Suzanne Revocable Trust 02-14
307 220 17 56	1.00	CND	1	0.70	1.00	0.70	\$73.56	\$51.48	Vulovic Igor&Kristi Trust 04-25-12
307 220 17 57	1.00	CND	1	0.70	1.00	0.70	\$73.56	\$51.48	Perl Family Trust 05-04-90
307 220 17 58	1.00	CND	1	0.70	1.00	0.70	\$73.56	\$51.48	Donnelly Ryan S
307 220 17 59	1.00	CND	1	0.70	1.00	0.70	\$73.56	\$51.48	Kras Daniel&Andree
307 220 17 60	1.00	CND	1	0.70	1.00	0.70	\$73.56	\$51.48	Loghman Marjan Z137322 I R A
307 220 17 61	1.00	CND	1	0.70	1.00	0.70	\$73.56	\$51.48	Scott Bradley J
307 220 17 62	1.00	CND	1	0.70	1.00	0.70	\$73.56	\$51.48	Wu Judy H
307 220 17 63	1.00	CND	1	0.70	1.00	0.70	\$73.56	\$51.48	Ray Angela L
307 220 17 64	1.00	CND	1	0.70	1.00	0.70	\$73.56	\$51.48	Mcnabb Family Trust 10-23-14
307 220 17 65	1.00	CND	1	0.70	1.00	0.70	\$73.56	\$51.48	Lai Shirley Yuet Ming
307 220 17 66	1.00	CND	1	0.70	1.00	0.70	\$73.56	\$51.48	Hemmerich Jason&Elisa
307 220 17 67	1.00	CND	1	0.70	1.00	0.70	\$73.56	\$51.48	Hughes Nancy
307 220 17 68	1.00	CND	1	0.70	1.00	0.70	\$73.56	\$51.48	Le Ly Minh Revocable Trust 09-19-13
307 220 17 69	1.00	CND	1	0.70	1.00	0.70	\$73.56	\$51.48	Pustilnik Family Trust 12-13-05
307 220 17 70	1.00	CND	1	0.70	1.00	0.70	\$73.56	\$51.48	Andrada Annamarie
307 220 17 71	1.00	CND	1	0.70	1.00	0.70	\$73.56	\$51.48	Wissing Chelsea L
307 220 17 72	1.00	CND	1	0.70	1.00	0.70	\$73.56	\$51.48	Chen Yen-Chin&Hsu Chih-Hui
307 220 18 01	1.00	CND	1	0.70	1.00	0.70	\$73.56	\$51.48	Crandall Trust
307 220 18 02	1.00	CND	1	0.70	1.00	0.70	\$73.56	\$51.48	Kosakoff Joel Roth I R A
307 220 18 03	1.00	CND	1	0.70	1.00	0.70	\$73.56	\$51.48	Liu Amy M Trust 06-12-06
307 220 18 04	1.00	CND	1	0.70	1.00	0.70	\$73.56	\$51.48	Lewis Grace A Family Trust 02-25-11
307 220 18 05	1.00	CND	1	0.70	1.00	0.70	\$73.56	\$51.48	Mechem Randall M&Huang Maoli
307 220 18 06	1.00	CND	1	0.70	1.00	0.70	\$73.56	\$51.48	Zhang Yongbin&Tang Yanqun

EXHIBIT C - Assessment Roll (Fiscal Year 2017)
Carmel Valley Maintenance Assessment District

Parcel Number	Acres/ Units ⁽¹⁾	Land Use ⁽²⁾	Zone Number	Apportionment Factors		Total EBU's	Unit Cost (\$/EBU)	FY 2017 ⁽⁴⁾ Assessment	Owner Name
				Land Use ⁽²⁾	Benefit ⁽³⁾				
307 220 18 07	1.00	CND	1	0.70	1.00	0.70	\$73.56	\$51.48	Jackel Traci
307 220 18 08	1.00	CND	1	0.70	1.00	0.70	\$73.56	\$51.48	Liu Junlin&Chen Sherry
307 220 18 09	1.00	CND	1	0.70	1.00	0.70	\$73.56	\$51.48	Minnaert Wanxuan
307 220 18 10	1.00	CND	1	0.70	1.00	0.70	\$73.56	\$51.48	Jiang Jiong&Shi Xirong
307 220 18 11	1.00	CND	1	0.70	1.00	0.70	\$73.56	\$51.48	Saffer Family Living Trust 11-19-03
307 220 18 12	1.00	CND	1	0.70	1.00	0.70	\$73.56	\$51.48	Hsieh Pi-Ying
307 220 18 13	1.00	CND	1	0.70	1.00	0.70	\$73.56	\$51.48	Gupta Tarun
307 220 18 14	1.00	CND	1	0.70	1.00	0.70	\$73.56	\$51.48	Dorin Family Trust 09-23-04
307 220 18 15	1.00	CND	1	0.70	1.00	0.70	\$73.56	\$51.48	Averbuj Carolina
307 220 18 16	1.00	CND	1	0.70	1.00	0.70	\$73.56	\$51.48	Mcfarr Renee&Shawn Family Trust 01-17-91
307 220 18 17	1.00	CND	1	0.70	1.00	0.70	\$73.56	\$51.48	Barroso Sonia M
307 220 18 18	1.00	CND	1	0.70	1.00	0.70	\$73.56	\$51.48	G&G Big Canyon Group Llc
307 220 18 19	1.00	CND	1	0.70	1.00	0.70	\$73.56	\$51.48	Quinn Angela
307 220 18 20	1.00	CND	1	0.70	1.00	0.70	\$73.56	\$51.48	Israel Craig A Separate Property Trust 02-03-10
307 220 18 21	1.00	CND	1	0.70	1.00	0.70	\$73.56	\$51.48	Meeter Dalen
307 220 18 22	1.00	CND	1	0.70	1.00	0.70	\$73.56	\$51.48	Rindsberg Family Trust 10-17-94
307 220 18 23	1.00	CND	1	0.70	1.00	0.70	\$73.56	\$51.48	Flores Benito
307 220 18 24	1.00	CND	1	0.70	1.00	0.70	\$73.56	\$51.48	Hamilton Dennis&Michele Trust 12-13-95
307 220 18 25	1.00	CND	1	0.70	1.00	0.70	\$73.56	\$51.48	Rogondino Living Trust 11-07-94
307 220 18 26	1.00	CND	1	0.70	1.00	0.70	\$73.56	\$51.48	Wu Iris B
307 220 18 27	1.00	CND	1	0.70	1.00	0.70	\$73.56	\$51.48	Lyubomirova Yekaterina
307 220 18 28	1.00	CND	1	0.70	1.00	0.70	\$73.56	\$51.48	Schwartz Family Trust 10-08-97
307 220 18 29	1.00	CND	1	0.70	1.00	0.70	\$73.56	\$51.48	Nemeth Paul&Simma Family Trust 04-30-02
307 220 18 30	1.00	CND	1	0.70	1.00	0.70	\$73.56	\$51.48	Dickson Benjamin M
307 220 18 31	1.00	CND	1	0.70	1.00	0.70	\$73.56	\$51.48	Blanton Living Trust 03-20-13
307 220 18 32	1.00	CND	1	0.70	1.00	0.70	\$73.56	\$51.48	Kouh Hoday D R
307 220 18 33	1.00	CND	1	0.70	1.00	0.70	\$73.56	\$51.48	Reddy Dushyanth
307 220 18 34	1.00	CND	1	0.70	1.00	0.70	\$73.56	\$51.48	Slezak Michael J
307 220 18 35	1.00	CND	1	0.70	1.00	0.70	\$73.56	\$51.48	Shastri Shrikantha
307 220 18 36	1.00	CND	1	0.70	1.00	0.70	\$73.56	\$51.48	Velarde Grace
307 220 18 37	1.00	CND	1	0.70	1.00	0.70	\$73.56	\$51.48	S&A Family Trust 08-10-01
307 220 18 38	1.00	CND	1	0.70	1.00	0.70	\$73.56	\$51.48	Rusli Sukianto&Chikako
307 220 18 39	1.00	CND	1	0.70	1.00	0.70	\$73.56	\$51.48	Shiflett K Holly
307 220 18 40	1.00	CND	1	0.70	1.00	0.70	\$73.56	\$51.48	S P D S Inc
307 220 18 41	1.00	CND	1	0.70	1.00	0.70	\$73.56	\$51.48	Simon Michael P P&Dianne J Trust 09-30-15
307 220 18 42	1.00	CND	1	0.70	1.00	0.70	\$73.56	\$51.48	Desanti-Lafontaine Living Trust 02-13-07
307 220 18 43	1.00	CND	1	0.70	1.00	0.70	\$73.56	\$51.48	Farrell Kevin A&Catherine L Family Trust 08-14-15
307 220 18 44	1.00	CND	1	0.70	1.00	0.70	\$73.56	\$51.48	Halvarsson Dan&Robinson Elaine
307 220 18 45	1.00	CND	1	0.70	1.00	0.70	\$73.56	\$51.48	Sgueglia Vincent&Nina Trust 03-16-05
307 220 18 46	1.00	CND	1	0.70	1.00	0.70	\$73.56	\$51.48	Rechner Matthew K
307 220 18 47	1.00	CND	1	0.70	1.00	0.70	\$73.56	\$51.48	Chen Tom&Lin May Living Trust 03-17-15
307 220 18 48	1.00	CND	1	0.70	1.00	0.70	\$73.56	\$51.48	Morano Denise M
307 220 18 49	1.00	CND	1	0.70	1.00	0.70	\$73.56	\$51.48	Plunkett Family Trust 01-30-13
307 220 18 50	1.00	CND	1	0.70	1.00	0.70	\$73.56	\$51.48	Cube Rowena 2010 Trust 03-29-10
307 220 18 51	1.00	CND	1	0.70	1.00	0.70	\$73.56	\$51.48	Lawrence Lorraine N Trust 05-04-00
307 220 18 52	1.00	CND	1	0.70	1.00	0.70	\$73.56	\$51.48	Strahm Ellison A
307 220 18 53	1.00	CND	1	0.70	1.00	0.70	\$73.56	\$51.48	Wan J&C Family Trust 11-11-09
307 220 18 54	1.00	CND	1	0.70	1.00	0.70	\$73.56	\$51.48	Dusek Jessica L
307 220 18 55	1.00	CND	1	0.70	1.00	0.70	\$73.56	\$51.48	Auer William C Iii
307 220 18 56	1.00	CND	1	0.70	1.00	0.70	\$73.56	\$51.48	Tsai Family Trust 12-09-05
307 220 18 57	1.00	CND	1	0.70	1.00	0.70	\$73.56	\$51.48	Huang Family Trust 05-19-00
307 220 18 58	1.00	CND	1	0.70	1.00	0.70	\$73.56	\$51.48	Chen Baijun
307 220 18 59	1.00	CND	1	0.70	1.00	0.70	\$73.56	\$51.48	Pacific Property Group L L C
307 220 18 60	1.00	CND	1	0.70	1.00	0.70	\$73.56	\$51.48	Luo Steven Y&Jean C
307 220 18 61	1.00	CND	1	0.70	1.00	0.70	\$73.56	\$51.48	Shimelfarb Mera Living Revocable Trust 06-14-11
307 220 18 62	1.00	CND	1	0.70	1.00	0.70	\$73.56	\$51.48	Taylor Julie M Living Trust 02-19-10
307 220 18 63	1.00	CND	1	0.70	1.00	0.70	\$73.56	\$51.48	Doran/Lim Family Trust 04-30-09

EXHIBIT C - Assessment Roll (Fiscal Year 2017)
Carmel Valley Maintenance Assessment District

Parcel Number	Acres/ Units ⁽¹⁾	Land Use ⁽²⁾	Zone Number	Apportionment Factors		Total EBU's	Unit Cost (\$/EBU)	FY 2017 ⁽⁴⁾ Assessment	Owner Name
				Land Use ⁽²⁾	Benefit ⁽³⁾				
307 220 18 64	1.00	CND	1	0.70	1.00	0.70	\$73.56	\$51.48	Liarokapis Dimitrios
307 220 18 65	1.00	CND	1	0.70	1.00	0.70	\$73.56	\$51.48	Labhart Paul&Ya Ping Living Trust 11-05-11
307 220 18 66	1.00	CND	1	0.70	1.00	0.70	\$73.56	\$51.48	Lin Philip&Tricia T
307 220 18 67	1.00	CND	1	0.70	1.00	0.70	\$73.56	\$51.48	Badie Hedieh&Mahdavi Ali R
307 220 18 68	1.00	CND	1	0.70	1.00	0.70	\$73.56	\$51.48	Lencioni Teresita
307 220 18 69	1.00	CND	1	0.70	1.00	0.70	\$73.56	\$51.48	Engardt Gary
307 220 18 70	1.00	CND	1	0.70	1.00	0.70	\$73.56	\$51.48	Laufer Donald P Separate Property Trust 08-22-02
307 220 18 71	1.00	CND	1	0.70	1.00	0.70	\$73.56	\$51.48	Zeng Lu&Sun Hong Trs
307 220 18 72	1.00	CND	1	0.70	1.00	0.70	\$73.56	\$51.48	Gupta Ajay K&Silvia S Family Trust 05-25-07
307 220 18 73	1.00	CND	1	0.70	1.00	0.70	\$73.56	\$51.48	Williams Tori N
307 220 18 74	1.00	CND	1	0.70	1.00	0.70	\$73.56	\$51.48	Ommid Family Trust 03-14-05
307 220 18 75	1.00	CND	1	0.70	1.00	0.70	\$73.56	\$51.48	Garfield McClean Trust 04-06-06
307 220 18 76	1.00	CND	1	0.70	1.00	0.70	\$73.56	\$51.48	Fonseca Carlos E&Miraz Maria A
307 220 18 77	1.00	CND	1	0.70	1.00	0.70	\$73.56	\$51.48	Sterger Denise
307 220 18 78	1.00	CND	1	0.70	1.00	0.70	\$73.56	\$51.48	Sepehri Niloofar
307 220 18 79	1.00	CND	1	0.70	1.00	0.70	\$73.56	\$51.48	Walters William
307 220 18 80	1.00	CND	1	0.70	1.00	0.70	\$73.56	\$51.48	Zhang Xiaojun&Dai Jing
307 220 18 81	1.00	CND	1	0.70	1.00	0.70	\$73.56	\$51.48	Stevens Family Trust 05-28-94
307 220 18 82	1.00	CND	1	0.70	1.00	0.70	\$73.56	\$51.48	Mcginis Kelly D
307 220 18 83	1.00	CND	1	0.70	1.00	0.70	\$73.56	\$51.48	Osullivan Kelly
307 220 18 84	1.00	CND	1	0.70	1.00	0.70	\$73.56	\$51.48	Karafilis-Tremaine Family Trust 02-08-06
307 220 18 85	1.00	CND	1	0.70	1.00	0.70	\$73.56	\$51.48	Johnson-Goodwin Family Living Trust 01-18-05
307 220 18 86	1.00	CND	1	0.70	1.00	0.70	\$73.56	\$51.48	Wu Family Trust 02-23-05
307 220 18 87	1.00	CND	1	0.70	1.00	0.70	\$73.56	\$51.48	Jabari Roza
307 220 18 88	1.00	CND	1	0.70	1.00	0.70	\$73.56	\$51.48	Hueckel Beverly G
307 230 01 00	1.00	SFD	2	1.00	1.00	1.00	\$192.84	\$192.84	Reeves Scott S&Lynda A
307 230 02 00	1.00	SFD	2	1.00	1.00	1.00	\$192.84	\$192.84	Hansen Family Trust 04-29-03
307 230 03 00	1.00	SFD	2	1.00	1.00	1.00	\$192.84	\$192.84	Mendez Julio G&Blanco Concepcion C V
307 230 04 00	1.00	SFD	2	1.00	1.00	1.00	\$192.84	\$192.84	Moslehpour Kiumarss&Maryam
307 230 05 00	1.00	SFD	2	1.00	1.00	1.00	\$192.84	\$192.84	Shockley Daniel G Jr&Dawn L
307 230 06 00	1.00	SFD	2	1.00	1.00	1.00	\$192.84	\$192.84	Humphrey David C
307 230 07 00	1.00	SFD	2	1.00	1.00	1.00	\$192.84	\$192.84	Klausen Leon
307 230 08 00	1.00	SFD	2	1.00	1.00	1.00	\$192.84	\$192.84	Carry Trigg W
307 230 09 00	1.00	SFD	2	1.00	1.00	1.00	\$192.84	\$192.84	King Family Revocable Living Trust 12-11-08
307 230 10 00	1.00	SFD	2	1.00	1.00	1.00	\$192.84	\$192.84	Norwood Family Trust 08-27-15
307 230 11 00	1.00	SFD	2	1.00	1.00	1.00	\$192.84	\$192.84	Bernardini Anthony&Helen Revocable Family Trus
307 230 12 00	1.00	SFD	2	1.00	1.00	1.00	\$192.84	\$192.84	Kipnis Ilene P
307 230 13 00	1.00	SFD	2	1.00	1.00	1.00	\$192.84	\$192.84	McDaniel Family Trust 11-30-98
307 230 14 00	1.00	SFD	2	1.00	1.00	1.00	\$192.84	\$192.84	Thanos Alex A Revocable Trust 03-19-02
307 230 15 00	1.00	SFD	2	1.00	1.00	1.00	\$192.84	\$192.84	Williams Christopher F&Joanne R Family 2011 Tru
307 240 02 00	1.46	COM	1	45.00	0.60	39.42	\$73.56	\$2,899.74	3510 Valley Centre Drive L L C
307 240 03 00	1.11	IND	1	15.00	0.60	9.99	\$73.56	\$734.86	Carmel Valley Centre Drive Llc
307 240 04 00	1.95	IND	1	15.00	0.60	17.55	\$73.56	\$1,290.98	Carmel Valley Centre Drive Llc
307 240 05 00	0.87	COM	1	45.00	0.60	23.49	\$73.56	\$1,727.92	C V Residence Hotel Llc
307 240 07 00	0.88	COM	1	45.00	0.60	23.76	\$73.56	\$1,747.78	K A Carmel Valley L L C
307 240 14 00	6.84	COM	1	45.00	0.60	184.68	\$73.56	\$13,585.06	Cognac Del Mar Owner I L L C
307 240 15 00	1.81	HTL	1	15.00	0.60	16.29	\$73.56	\$1,198.28	S W V P M D M Llc
307 261 01 00	1.00	SFD	3	1.00	1.00	1.00	\$403.28	\$403.28	Mccarthy Robert J Iii&Laura A
307 261 02 00	1.00	SFD	3	1.00	1.00	1.00	\$403.28	\$403.28	Berionne Family Trust 12-01-14
307 261 03 00	1.00	SFD	3	1.00	1.00	1.00	\$403.28	\$403.28	Union Eric R&Julie A Family Trust 04-08-90
307 261 04 00	1.00	SFD	3	1.00	1.00	1.00	\$403.28	\$403.28	Ruiz Richard&Janet Family Trust
307 261 05 00	1.00	SFD	3	1.00	1.00	1.00	\$403.28	\$403.28	Bettig Fred R
307 261 06 00	1.00	SFD	3	1.00	1.00	1.00	\$403.28	\$403.28	Yang Chun
307 261 07 00	1.00	SFD	3	1.00	1.00	1.00	\$403.28	\$403.28	Sveilich Carol Revocable Trust 03-09-11
307 261 08 00	1.00	SFD	3	1.00	1.00	1.00	\$403.28	\$403.28	Hong Yang&Sun Shulei
307 261 09 00	1.00	SFD	3	1.00	1.00	1.00	\$403.28	\$403.28	Netter Family Trust Agreement 11-07-02
307 261 10 00	1.00	SFD	3	1.00	1.00	1.00	\$403.28	\$403.28	Toothacre Trust 02-25-03

EXHIBIT C - Assessment Roll (Fiscal Year 2017)
Carmel Valley Maintenance Assessment District

Parcel Number	Acres/ Units ⁽¹⁾	Land Use ⁽²⁾	Zone Number	Apportionment Factors		Total EBU's	Unit Cost (\$/EBU)	FY 2017 ⁽⁴⁾ Assessment	Owner Name
				Land Use ⁽²⁾	Benefit ⁽³⁾				
307 261 11 00	1.00	SFD	3	1.00	1.00	1.00	\$403.28	\$403.28	Jackson Mike W&Ledgard-Jackson Kristen A
307 261 12 00	1.00	SFD	3	1.00	1.00	1.00	\$403.28	\$403.28	Gayman Trust 10-19-04
307 261 13 00	1.00	SFD	3	1.00	1.00	1.00	\$403.28	\$403.28	Clemens Jeremy&Bretz Angela
307 261 14 00	1.00	SFD	3	1.00	1.00	1.00	\$403.28	\$403.28	Rosenblum J&D Trust 03-18-15
307 261 15 00	1.00	SFD	3	1.00	1.00	1.00	\$403.28	\$403.28	Kelly Ray&Mary K Family Trust 03-19-02
307 261 16 00	1.00	SFD	3	1.00	1.00	1.00	\$403.28	\$403.28	Zelazny Leonard A&Zibandeh R
307 261 17 00	1.00	SFD	3	1.00	1.00	1.00	\$403.28	\$403.28	Lickel Family Trust 08-13-99
307 261 18 00	1.00	SFD	3	1.00	1.00	1.00	\$403.28	\$403.28	Skeen Douglas C&Rosalyn A
307 261 19 00	1.00	SFD	3	1.00	1.00	1.00	\$403.28	\$403.28	Dai Hachi Corp
307 261 20 00	1.00	SFD	3	1.00	1.00	1.00	\$403.28	\$403.28	Camet Diane M
307 261 21 00	1.00	SFD	3	1.00	1.00	1.00	\$403.28	\$403.28	Letavic-Hawryluk Family 2012 Trust 06-20-12
307 261 22 00	1.00	SFD	3	1.00	1.00	1.00	\$403.28	\$403.28	Feitelson Family Trust 01-07-94
307 261 23 00	1.00	SFD	3	1.00	1.00	1.00	\$403.28	\$403.28	Shieh Chih Fang&Chih-Ling Duan
307 261 24 00	1.00	SFD	3	1.00	1.00	1.00	\$403.28	\$403.28	Ling Yun&Wang Minmin
307 261 25 00	1.00	SFD	3	1.00	1.00	1.00	\$403.28	\$403.28	G S T Non-Exempt Trust
307 261 26 00	1.00	SFD	3	1.00	1.00	1.00	\$403.28	\$403.28	Tandberg Family Trust 04-19-06
307 261 27 00	1.00	SFD	3	1.00	1.00	1.00	\$403.28	\$403.28	Marcelli Mark J
307 261 28 00	1.00	SFD	3	1.00	1.00	1.00	\$403.28	\$403.28	Tsai Family Trust 09-15-99
307 261 29 00	1.00	SFD	3	1.00	1.00	1.00	\$403.28	\$403.28	Harding Katie
307 261 30 00	1.00	SFD	3	1.00	1.00	1.00	\$403.28	\$403.28	Salavatcioglu Kadri&Roberta M Revocable 2005 T
307 261 31 00	1.00	SFD	3	1.00	1.00	1.00	\$403.28	\$403.28	Koehler Family Living Trust 08-09-94
307 261 32 00	1.00	SFD	3	1.00	1.00	1.00	\$403.28	\$403.28	Shoob Linda A
307 261 33 00	1.00	SFD	3	1.00	1.00	1.00	\$403.28	\$403.28	Diorio Sherry A Separate Property Trust 01-14-09
307 261 34 00	1.00	SFD	3	1.00	1.00	1.00	\$403.28	\$403.28	Orchanian Susan
307 261 35 00	1.00	SFD	3	1.00	1.00	1.00	\$403.28	\$403.28	Flynn John&Lynette
307 261 36 00	1.00	SFD	3	1.00	1.00	1.00	\$403.28	\$403.28	Mandal Alan K
307 261 37 00	1.00	SFD	3	1.00	1.00	1.00	\$403.28	\$403.28	Garavaglia Marco F&Vanessa J
307 261 38 00	1.00	SFD	3	1.00	1.00	1.00	\$403.28	\$403.28	Runager Leslie D
307 261 39 00	1.00	SFD	3	1.00	1.00	1.00	\$403.28	\$403.28	Caldwell Jan K Trust 06-20-13
307 261 40 00	1.00	SFD	3	1.00	1.00	1.00	\$403.28	\$403.28	Tucker Arthur J&Janet M
307 261 41 00	1.00	SFD	3	1.00	1.00	1.00	\$403.28	\$403.28	Shadyab Family Trust 02-21-06
307 261 42 00	1.00	SFD	3	1.00	1.00	1.00	\$403.28	\$403.28	Daniels Aida A Y Family Trust 06-20-01
307 261 43 00	1.00	SFD	3	1.00	1.00	1.00	\$403.28	\$403.28	Meigs Real Properties Li L P
307 261 44 00	1.00	SFD	3	1.00	1.00	1.00	\$403.28	\$403.28	Contreras Patricia C Trust 03-23-01
307 261 45 00	1.00	SFD	3	1.00	1.00	1.00	\$403.28	\$403.28	Wang Jing&Liao Xiao Xia
307 261 46 00	1.00	SFD	3	1.00	1.00	1.00	\$403.28	\$403.28	Golts Eugene&Natalie
307 261 47 00	1.00	SFD	3	1.00	1.00	1.00	\$403.28	\$403.28	Romines Family Trust 02-18-98
307 261 48 00	1.00	SFD	3	1.00	1.00	1.00	\$403.28	\$403.28	Jacobson Mark A Revocable Trust 06-06-06 Et Al
307 261 49 00	1.00	SFD	3	1.00	1.00	1.00	\$403.28	\$403.28	Beste Jeremy C&Moosong L
307 261 50 00	1.00	SFD	3	1.00	1.00	1.00	\$403.28	\$403.28	Majewski Claudio&Hilda
307 261 51 00	1.00	SFD	3	1.00	1.00	1.00	\$403.28	\$403.28	August Thomas D&Heather C
307 261 52 00	1.00	SFD	3	1.00	1.00	1.00	\$403.28	\$403.28	Okerberg Family Trust 05-01-13
307 261 53 00	1.00	SFD	3	1.00	1.00	1.00	\$403.28	\$403.28	Devieux Jean-Pierre&Patricia
307 261 54 00	1.00	SFD	3	1.00	1.00	1.00	\$403.28	\$403.28	Roy Kaustuv&Balch Deborah P
307 261 55 00	1.00	SFD	3	1.00	1.00	1.00	\$403.28	\$403.28	Bowman Gregory&Fortunata
307 261 56 00	1.00	SFD	3	1.00	1.00	1.00	\$403.28	\$403.28	Vonderreith Greg M
307 261 57 00	1.00	SFD	3	1.00	1.00	1.00	\$403.28	\$403.28	Giachino Family Revocable Living Trust 03-21-08
307 261 58 00	1.00	SFD	3	1.00	1.00	1.00	\$403.28	\$403.28	Buss Family Trust 03-04-04
307 261 59 00	1.00	SFD	3	1.00	1.00	1.00	\$403.28	\$403.28	Norton Dawn M Revocable Trust 05-23-12
307 261 60 00	1.00	SFD	3	1.00	1.00	1.00	\$403.28	\$403.28	Enyedy Arthur G
307 261 61 00	1.00	SFD	3	1.00	1.00	1.00	\$403.28	\$403.28	Hutton Elizabeth A
307 261 62 00	1.00	SFD	3	1.00	1.00	1.00	\$403.28	\$403.28	Hodge Carole N
307 261 63 00	1.00	SFD	3	1.00	1.00	1.00	\$403.28	\$403.28	Goudamanis Anastasios Trust 09-25-15
307 261 64 00	1.00	SFD	3	1.00	1.00	1.00	\$403.28	\$403.28	Alavikia Hassan&Jila Family Trust 01-04-00
307 261 65 00	1.85	OSP	3	0.00	0.30	0.00	\$403.28	\$0.00	City Of San Diego
307 262 01 00	1.00	SFD	3	1.00	1.00	1.00	\$403.28	\$403.28	Salami Siamak
307 262 02 00	1.00	SFD	3	1.00	1.00	1.00	\$403.28	\$403.28	Sagan Didier S&Bui Mai

EXHIBIT C - Assessment Roll (Fiscal Year 2017)
Carmel Valley Maintenance Assessment District

Parcel Number	Acres/ Units ⁽¹⁾	Land Use ⁽²⁾	Zone Number	Apportionment Factors		Total EBU's	Unit Cost (\$/EBU)	FY 2017 ⁽⁴⁾ Assessment	Owner Name
				Land Use ⁽²⁾	Benefit ⁽³⁾				
307 262 03 00	1.00	SFD	3	1.00	1.00	1.00	\$403.28	\$403.28	Settlow Alice J
307 262 04 00	1.00	SFD	3	1.00	1.00	1.00	\$403.28	\$403.28	Shivaee Savina
307 262 05 00	1.00	SFD	3	1.00	1.00	1.00	\$403.28	\$403.28	Bryan Kathleen R
307 262 06 00	1.00	SFD	3	1.00	1.00	1.00	\$403.28	\$403.28	Nguyen Nicole A
307 262 07 00	1.00	SFD	3	1.00	1.00	1.00	\$403.28	\$403.28	Philpott Catherine L
307 262 08 00	1.00	SFD	3	1.00	1.00	1.00	\$403.28	\$403.28	Walsh Revocable Trust 01-15-10
307 262 09 00	1.00	SFD	3	1.00	1.00	1.00	\$403.28	\$403.28	Flores Family Trust 07-30-12
307 262 10 00	1.00	SFD	3	1.00	1.00	1.00	\$403.28	\$403.28	Akhavan Mojda M
307 262 11 00	1.00	SFD	3	1.00	1.00	1.00	\$403.28	\$403.28	Bukar Family Trust 09-16-10
307 262 12 00	1.00	SFD	3	1.00	1.00	1.00	\$403.28	\$403.28	Kaiser Steven&Candace Trs
307 262 13 00	1.00	SFD	3	1.00	1.00	1.00	\$403.28	\$403.28	Bragado Napoleon A&Nancy S
307 262 14 00	1.00	SFD	3	1.00	1.00	1.00	\$403.28	\$403.28	Perochena Christine
307 262 15 00	1.00	SFD	3	1.00	1.00	1.00	\$403.28	\$403.28	Kuzminsky Larry&Anne C
307 262 16 00	1.40	PKU	3	0.50	0.30	0.21	\$403.28	\$84.68	City Of San Diego
307 270 13 00	1.00	SFD	3	1.00	1.00	1.00	\$403.28	\$403.28	Wu Family Trust 11-21-07
307 270 14 00	1.00	SFD	3	1.00	1.00	1.00	\$403.28	\$403.28	Ward Donald D Trust 06-20-88
307 270 15 00	1.00	SFD	3	1.00	1.00	1.00	\$403.28	\$403.28	Aoki Masahiro&Masako
307 270 16 00	1.00	SFD	3	1.00	1.00	1.00	\$403.28	\$403.28	Wright Sonia E Living Trust 12-10-02
307 270 17 00	1.00	SFD	3	1.00	1.00	1.00	\$403.28	\$403.28	Smith Ana D
307 270 18 00	1.00	SFD	3	1.00	1.00	1.00	\$403.28	\$403.28	Sidney Family Trust 12-01-08
307 270 19 00	1.00	SFD	3	1.00	1.00	1.00	\$403.28	\$403.28	Fling Steven P
307 270 20 00	1.00	SFD	3	1.00	1.00	1.00	\$403.28	\$403.28	Shine Robert L&Kerry L Living Trust
307 270 21 00	1.00	SFD	3	1.00	1.00	1.00	\$403.28	\$403.28	Rostampisheh Ali&Navaie Nousha
307 270 22 00	1.00	SFD	3	1.00	1.00	1.00	\$403.28	\$403.28	Covell Christopher&Tiffany
307 270 23 00	1.00	SFD	3	1.00	1.00	1.00	\$403.28	\$403.28	Erkenbeck Shauna 2011 Trust
307 270 24 00	1.00	SFD	3	1.00	1.00	1.00	\$403.28	\$403.28	Miller Alma E
307 270 25 00	1.00	SFD	3	1.00	1.00	1.00	\$403.28	\$403.28	Chosak Mark
307 270 26 00	1.00	SFD	3	1.00	1.00	1.00	\$403.28	\$403.28	Trohimovich Barbara Revocable Trust 08-14-14
307 270 27 00	1.00	SFD	3	1.00	1.00	1.00	\$403.28	\$403.28	Wen James&Laurie Revocable Trust 10-20-95
307 270 28 00	1.00	SFD	3	1.00	1.00	1.00	\$403.28	\$403.28	Wen James&Laurie Revocable Trust 10-20-95
307 270 29 00	1.00	SFD	3	1.00	1.00	1.00	\$403.28	\$403.28	Demers Susan C
307 270 30 00	1.00	SFD	3	1.00	1.00	1.00	\$403.28	\$403.28	Wallace Trust 06-26-15
307 270 31 00	1.00	SFD	3	1.00	1.00	1.00	\$403.28	\$403.28	Reynolds James J&Mary
307 270 32 00	1.00	SFD	3	1.00	1.00	1.00	\$403.28	\$403.28	Canham William A
307 270 33 00	1.00	SFD	3	1.00	1.00	1.00	\$403.28	\$403.28	Eidelman Leonid&Anna Family Trust 11-14-13
307 270 34 00	1.00	SFD	3	1.00	1.00	1.00	\$403.28	\$403.28	Schraufstatter Ingrid U
307 270 35 00	1.00	SFD	3	1.00	1.00	1.00	\$403.28	\$403.28	Weisman Sally A Trust 04-19-10
307 270 36 00	1.00	SFD	3	1.00	1.00	1.00	\$403.28	\$403.28	Renee Milton Inc
307 270 37 00	1.00	SFD	3	1.00	1.00	1.00	\$403.28	\$403.28	White Suhaila N Trust 04-13-09
307 270 38 00	1.00	SFD	3	1.00	1.00	1.00	\$403.28	\$403.28	Kuhle Earl L II Revocable Living Trust 07-08-03
307 270 39 00	1.00	SFD	3	1.00	1.00	1.00	\$403.28	\$403.28	Jaffe Ralph R Family Trust 08-11-00
307 270 40 00	1.00	SFD	3	1.00	1.00	1.00	\$403.28	\$403.28	Hutton Kimberly L
307 270 41 00	1.00	SFD	3	1.00	1.00	1.00	\$403.28	\$403.28	Retson Jill I
307 270 42 00	1.00	SFD	3	1.00	1.00	1.00	\$403.28	\$403.28	Arya Sumer S&Sunita K
307 270 43 00	1.00	SFD	3	1.00	1.00	1.00	\$403.28	\$403.28	Strange Stewart&Blom Monica
307 270 44 00	1.00	SFD	3	1.00	1.00	1.00	\$403.28	\$403.28	Schermerhorn Rory
307 270 45 00	1.00	SFD	3	1.00	1.00	1.00	\$403.28	\$403.28	Bumbu Valery&Schwartzman Sophia
307 270 46 00	1.00	SFD	3	1.00	1.00	1.00	\$403.28	\$403.28	Pudupakkam Karthik V&Natarajan Suhasini
307 270 47 00	1.00	SFD	3	1.00	1.00	1.00	\$403.28	\$403.28	Bruner Shawn F&Denise C
307 270 48 00	1.00	SFD	3	1.00	1.00	1.00	\$403.28	\$403.28	Ray Jasodhara Tr
307 270 49 00	1.00	SFD	3	1.00	1.00	1.00	\$403.28	\$403.28	Andersen Carsten Trust 06-16-14
307 270 50 00	1.00	SFD	3	1.00	1.00	1.00	\$403.28	\$403.28	Hegyi Nina S
307 270 51 00	1.00	SFD	3	1.00	1.00	1.00	\$403.28	\$403.28	Kurihara Pearl A
307 270 52 00	1.00	SFD	3	1.00	1.00	1.00	\$403.28	\$403.28	Lemay Joseph R
307 270 53 00	1.00	SFD	3	1.00	1.00	1.00	\$403.28	\$403.28	Seda Miguel&Michelle L
307 270 54 00	1.00	SFD	3	1.00	1.00	1.00	\$403.28	\$403.28	Hibsmann Theodore&Pearl Family Trust 12-17-10
307 270 55 00	1.00	SFD	3	1.00	1.00	1.00	\$403.28	\$403.28	Myers Alan

EXHIBIT C - Assessment Roll (Fiscal Year 2017)
Carmel Valley Maintenance Assessment District

Parcel Number	Acres/ Units ⁽¹⁾	Land Use ⁽²⁾	Zone Number	Apportionment Factors		Total EBU's	Unit Cost (\$/EBU)	FY 2017 ⁽⁴⁾ Assessment	Owner Name
				Land Use ⁽²⁾	Benefit ⁽³⁾				
307 270 56 00	1.00	SFD	3	1.00	1.00	1.00	\$403.28	\$403.28	Harkins Stephanie S
307 270 57 00	1.00	SFD	3	1.00	1.00	1.00	\$403.28	\$403.28	Mu Rulling&Wang Xin
307 270 58 00	1.00	SFD	3	1.00	1.00	1.00	\$403.28	\$403.28	Lopez Ricardo R
307 270 59 00	1.16	OSP	3	0.00	0.30	0.00	\$403.28	\$0.00	City Of San Diego
307 270 60 00	0.75	PKU	3	0.50	0.30	0.11	\$403.28	\$45.36	City Of San Diego
307 290 01 01	1.00	CND	1	0.70	1.00	0.70	\$73.56	\$51.48	Dicks Evelyn Trust 06-21-96
307 290 01 02	1.00	CND	1	0.70	1.00	0.70	\$73.56	\$51.48	H O L O Ventures L L C
307 290 01 03	1.00	CND	1	0.70	1.00	0.70	\$73.56	\$51.48	Demoss Jacob L&Sheila A
307 290 01 04	1.00	CND	1	0.70	1.00	0.70	\$73.56	\$51.48	Suciu Viorel G&Zoe C
307 290 01 05	1.00	CND	1	0.70	1.00	0.70	\$73.56	\$51.48	Papera Lisa M
307 290 01 06	1.00	CND	1	0.70	1.00	0.70	\$73.56	\$51.48	Palanisamy Boopathi M
307 290 01 07	1.00	CND	1	0.70	1.00	0.70	\$73.56	\$51.48	Rawal Mehu&Hemaxi
307 290 01 08	1.00	CND	1	0.70	1.00	0.70	\$73.56	\$51.48	Rissman Family 2010 Trust 03-17-10
307 290 08 00	0.13	OSP	1	0.00	0.30	0.00	\$73.56	\$0.00	Chateau Village Community Homeowners Assn
307 290 09 00	0.14	OSP	1	0.00	0.30	0.00	\$73.56	\$0.00	Chateau Village Community Homeowners Assn
307 290 10 00	0.14	OSP	1	0.00	0.30	0.00	\$73.56	\$0.00	Chateau Village Community Assn
307 290 11 00	0.07	OSP	1	0.00	0.30	0.00	\$73.56	\$0.00	Chateau Village Community Homeowners Assn
307 290 12 00	0.14	OSP	1	0.00	0.30	0.00	\$73.56	\$0.00	Chateau Village Community Homeowners Assn
307 290 13 00	0.29	OSP	1	0.00	0.30	0.00	\$73.56	\$0.00	Chateau Village Community Homeowners Assn
307 290 14 00	0.43	OSP	1	0.00	0.30	0.00	\$73.56	\$0.00	Chateau Village Community Homeowners Assn
307 290 15 00	0.22	OSP	1	0.00	0.30	0.00	\$73.56	\$0.00	Chateau Village Community Assn
307 290 16 00	0.45	OSP	1	0.00	0.30	0.00	\$73.56	\$0.00	Chateau Village Community Assn
307 290 17 01	1.00	CND	1	0.70	1.00	0.70	\$73.56	\$51.48	Lin Ike Shiu&Wong Hoi Sze
307 290 17 02	1.00	CND	1	0.70	1.00	0.70	\$73.56	\$51.48	Fredericksen Michael N&Marcia E
307 290 17 03	1.00	CND	1	0.70	1.00	0.70	\$73.56	\$51.48	Chelos Justin
307 290 17 04	1.00	CND	1	0.70	1.00	0.70	\$73.56	\$51.48	Ahmadi Marjan
307 290 17 05	1.00	CND	1	0.70	1.00	0.70	\$73.56	\$51.48	Poulin Derek A&Mansoureh
307 290 17 06	1.00	CND	1	0.70	1.00	0.70	\$73.56	\$51.48	Shupp Elisabeth M
307 290 17 07	1.00	CND	1	0.70	1.00	0.70	\$73.56	\$51.48	Moshtaghi Mehri
307 290 17 08	1.00	CND	1	0.70	1.00	0.70	\$73.56	\$51.48	Yu Wei Lun&Pai Chin I
307 290 17 09	1.00	CND	1	0.70	1.00	0.70	\$73.56	\$51.48	Suemoto Ryan&Jennifer
307 290 17 10	1.00	CND	1	0.70	1.00	0.70	\$73.56	\$51.48	Bredvold Marilyn A Living Trust 07-27-11
307 290 17 11	1.00	CND	1	0.70	1.00	0.70	\$73.56	\$51.48	Chongchua Phoebe Family Trust 05-17-04
307 290 17 12	1.00	CND	1	0.70	1.00	0.70	\$73.56	\$51.48	Chivukula Venu G
307 290 17 13	1.00	CND	1	0.70	1.00	0.70	\$73.56	\$51.48	Punch William J&Sandra L
307 290 17 14	1.00	CND	1	0.70	1.00	0.70	\$73.56	\$51.48	Miscioscia Marie
307 290 17 15	1.00	CND	1	0.70	1.00	0.70	\$73.56	\$51.48	Myers Robert H
307 290 17 16	1.00	CND	1	0.70	1.00	0.70	\$73.56	\$51.48	Zarrabi Family Trust 04-28-05
307 290 17 17	1.00	CND	1	0.70	1.00	0.70	\$73.56	\$51.48	Walker William E li Trust 02-17-15
307 290 17 18	1.00	CND	1	0.70	1.00	0.70	\$73.56	\$51.48	Holley Todd G
307 290 17 19	1.00	CND	1	0.70	1.00	0.70	\$73.56	\$51.48	Flores Family Trust 08-30-95
307 290 17 20	1.00	CND	1	0.70	1.00	0.70	\$73.56	\$51.48	Spears D J D
307 290 17 21	1.00	CND	1	0.70	1.00	0.70	\$73.56	\$51.48	Schnellenberger Lynda A Separate Property Trust
307 290 17 22	1.00	CND	1	0.70	1.00	0.70	\$73.56	\$51.48	Kim Andrew&Hargreaves Diana C
307 290 17 23	1.00	CND	1	0.70	1.00	0.70	\$73.56	\$51.48	Sundel Samuel
307 290 17 24	1.00	CND	1	0.70	1.00	0.70	\$73.56	\$51.48	Woodburn Todd M
307 290 17 25	1.00	CND	1	0.70	1.00	0.70	\$73.56	\$51.48	Kambestad Living Trust 08-10-04
307 290 17 26	1.00	CND	1	0.70	1.00	0.70	\$73.56	\$51.48	Lewis Gregory&Krista
307 290 17 27	1.00	CND	1	0.70	1.00	0.70	\$73.56	\$51.48	Gates James C&Gates Minerva P
307 290 17 28	1.00	CND	1	0.70	1.00	0.70	\$73.56	\$51.48	Bergman/Mcavoy Family Trust 03-06-12
307 290 17 29	1.00	CND	1	0.70	1.00	0.70	\$73.56	\$51.48	Carnevale Sandra Trust 05-04-07
307 290 17 30	1.00	CND	1	0.70	1.00	0.70	\$73.56	\$51.48	Batelman Liliana
307 290 17 31	1.00	CND	1	0.70	1.00	0.70	\$73.56	\$51.48	Fisher/Madison Trust 04-21-05
307 290 17 32	1.00	CND	1	0.70	1.00	0.70	\$73.56	\$51.48	Hong Suk-Hyun&Yoh Sunnie M
307 290 17 33	1.00	CND	1	0.70	1.00	0.70	\$73.56	\$51.48	Tran Chanh&Nguyen Tu
307 290 17 34	1.00	CND	1	0.70	1.00	0.70	\$73.56	\$51.48	Dorsey Ellen S
307 290 17 35	1.00	CND	1	0.70	1.00	0.70	\$73.56	\$51.48	Acuna Thomas G&Stella A Trs

EXHIBIT C - Assessment Roll (Fiscal Year 2017)
Carmel Valley Maintenance Assessment District

Parcel Number	Acres/ Units ⁽¹⁾	Land Use ⁽²⁾	Zone Number	Apportionment Factors		Total EBU's	Unit Cost (\$/EBU)	FY 2017 ⁽⁴⁾ Assessment	Owner Name
				Land Use ⁽²⁾	Benefit ⁽³⁾				
307 290 17 36	1.00	CND	1	0.70	1.00	0.70	\$73.56	\$51.48	Jefferson Family Trust 10-29-04
307 290 17 37	1.00	CND	1	0.70	1.00	0.70	\$73.56	\$51.48	Lee Kyoung-Jin
307 290 17 38	1.00	CND	1	0.70	1.00	0.70	\$73.56	\$51.48	Ortega Family Decedents Trust 06-08-09
307 290 17 39	1.00	CND	1	0.70	1.00	0.70	\$73.56	\$51.48	Zappia James R&Cole-Zappia Cathy E
307 290 17 40	1.00	CND	1	0.70	1.00	0.70	\$73.56	\$51.48	Bryg Cynthia E
307 290 17 41	1.00	CND	1	0.70	1.00	0.70	\$73.56	\$51.48	Thompson Karen California Family Trust 09-19-06
307 290 17 42	1.00	CND	1	0.70	1.00	0.70	\$73.56	\$51.48	Feldman Aleksey&Tatyana
307 290 17 43	1.00	CND	1	0.70	1.00	0.70	\$73.56	\$51.48	Zisek Mark A
307 290 17 44	1.00	CND	1	0.70	1.00	0.70	\$73.56	\$51.48	Morris Robert B
307 290 17 45	1.00	CND	1	0.70	1.00	0.70	\$73.56	\$51.48	Liu Jian&Ouyang Hui Revocable 2014 Trust 04-02
307 290 17 46	1.00	CND	1	0.70	1.00	0.70	\$73.56	\$51.48	Macinnis Scott F&Suzanne M
307 290 17 47	1.00	CND	1	0.70	1.00	0.70	\$73.56	\$51.48	Hsu Che-Chang J
307 290 17 48	1.00	CND	1	0.70	1.00	0.70	\$73.56	\$51.48	Berger Tasha S
307 290 17 49	1.00	CND	1	0.70	1.00	0.70	\$73.56	\$51.48	Trimble Robert S
307 290 17 50	1.00	CND	1	0.70	1.00	0.70	\$73.56	\$51.48	Apodaca Tracy R
307 290 17 51	1.00	CND	1	0.70	1.00	0.70	\$73.56	\$51.48	Karra Family Trust 09-23-12
307 290 17 52	1.00	CND	1	0.70	1.00	0.70	\$73.56	\$51.48	Ai Linh Trust 08-26-05
307 290 17 53	1.00	CND	1	0.70	1.00	0.70	\$73.56	\$51.48	Wesseln Nancy M
307 290 17 54	1.00	CND	1	0.70	1.00	0.70	\$73.56	\$51.48	Zghal Tarek&Atika B
307 290 17 55	1.00	CND	1	0.70	1.00	0.70	\$73.56	\$51.48	Deans John&Carina
307 290 18 01	1.00	CND	1	0.70	1.00	0.70	\$73.56	\$51.48	Lehardy Melissa A Revocable Trust 12-29-11
307 290 18 02	1.00	CND	1	0.70	1.00	0.70	\$73.56	\$51.48	Westphalen Shane M
307 290 18 03	1.00	CND	1	0.70	1.00	0.70	\$73.56	\$51.48	Li Xiaodong&Zhao Yingfei
307 290 18 04	1.00	CND	1	0.70	1.00	0.70	\$73.56	\$51.48	Ghanname Taoufik
307 290 18 05	1.00	CND	1	0.70	1.00	0.70	\$73.56	\$51.48	Jabin Marvin&Lelia
307 290 18 06	1.00	CND	1	0.70	1.00	0.70	\$73.56	\$51.48	Schneider Stephen D&Beth A
307 290 18 07	1.00	CND	1	0.70	1.00	0.70	\$73.56	\$51.48	Chen Deryien N&Jennifer J
307 290 18 08	1.00	CND	1	0.70	1.00	0.70	\$73.56	\$51.48	Leopold Karl M
307 290 18 09	1.00	CND	1	0.70	1.00	0.70	\$73.56	\$51.48	Korsand&Fatoorachi-Korsand Family Trust 01-11-04
307 290 18 10	1.00	CND	1	0.70	1.00	0.70	\$73.56	\$51.48	Kim Keith Soon&Sung Ja Family Trust 11-16-05
307 290 18 11	1.00	CND	1	0.70	1.00	0.70	\$73.56	\$51.48	Solov Rachel B
307 290 18 12	1.00	CND	1	0.70	1.00	0.70	\$73.56	\$51.48	Moshtaghi Morteza
307 290 18 13	1.00	CND	1	0.70	1.00	0.70	\$73.56	\$51.48	Eichhorn Ramona K
307 290 18 14	1.00	CND	1	0.70	1.00	0.70	\$73.56	\$51.48	Nalevanko John
307 290 18 15	1.00	CND	1	0.70	1.00	0.70	\$73.56	\$51.48	Esquer Antony M
307 290 18 16	1.00	CND	1	0.70	1.00	0.70	\$73.56	\$51.48	Lestino Joseph A&Stephanie S
307 290 18 17	1.00	CND	1	0.70	1.00	0.70	\$73.56	\$51.48	Kenison Deniz
307 290 18 18	1.00	CND	1	0.70	1.00	0.70	\$73.56	\$51.48	He Jun&Han Ling
307 290 18 19	1.00	CND	1	0.70	1.00	0.70	\$73.56	\$51.48	Wang Family Trust 11-10-07
307 290 18 20	1.00	CND	1	0.70	1.00	0.70	\$73.56	\$51.48	Warrick William G&Heid Linda C Family Trust 03-20-07
307 290 18 21	1.00	CND	1	0.70	1.00	0.70	\$73.56	\$51.48	Lampros Christina
307 290 18 22	1.00	CND	1	0.70	1.00	0.70	\$73.56	\$51.48	Tafoya-Hatt Juliann
307 290 18 23	1.00	CND	1	0.70	1.00	0.70	\$73.56	\$51.48	Sardiello Carlos&Erin
307 290 18 24	1.00	CND	1	0.70	1.00	0.70	\$73.56	\$51.48	Bronshiteyn Family Trust 03-28-06
307 290 18 25	1.00	CND	1	0.70	1.00	0.70	\$73.56	\$51.48	Myers Julie E
307 290 18 26	1.00	CND	1	0.70	1.00	0.70	\$73.56	\$51.48	Esser Richard A&Audrey R Trust 02-23-90
307 290 18 27	1.00	CND	1	0.70	1.00	0.70	\$73.56	\$51.48	Han Hui&Liu Xiaoli
307 290 18 28	1.00	CND	1	0.70	1.00	0.70	\$73.56	\$51.48	Schick Joan T
307 290 18 29	1.00	CND	1	0.70	1.00	0.70	\$73.56	\$51.48	Zhang Xiaoxia
307 290 18 30	1.00	CND	1	0.70	1.00	0.70	\$73.56	\$51.48	Miller Benjamin P&Juliana G
307 290 18 31	1.00	CND	1	0.70	1.00	0.70	\$73.56	\$51.48	Golsefidy Alireza S&Karimian Roya
307 290 18 32	1.00	CND	1	0.70	1.00	0.70	\$73.56	\$51.48	Nezami Amjad M
307 290 18 33	1.00	CND	1	0.70	1.00	0.70	\$73.56	\$51.48	Darden Kim M&Wood Dorothy M
307 290 18 34	1.00	CND	1	0.70	1.00	0.70	\$73.56	\$51.48	Gerlog John A Living Trust 04-29-09
307 290 18 35	1.00	CND	1	0.70	1.00	0.70	\$73.56	\$51.48	Kotnik Tamara Trust 04-29-09
307 290 18 36	1.00	CND	1	0.70	1.00	0.70	\$73.56	\$51.48	Flack Family Trust 01-15-01
307 290 18 37	1.00	CND	1	0.70	1.00	0.70	\$73.56	\$51.48	Li Bei&Hong Dongmei

EXHIBIT C - Assessment Roll (Fiscal Year 2017)
Carmel Valley Maintenance Assessment District

Parcel Number	Acres/ Units ⁽¹⁾	Land Use ⁽²⁾	Zone Number	Apportionment Factors		Total EBU's	Unit Cost (\$/EBU)	FY 2017 ⁽⁴⁾ Assessment	Owner Name
				Land Use ⁽²⁾	Benefit ⁽³⁾				
307 290 18 38	1.00	CND	1	0.70	1.00	0.70	\$73.56	\$51.48	Unayral Levent A
307 290 18 39	1.00	CND	1	0.70	1.00	0.70	\$73.56	\$51.48	Sauerbrey Isabel G
307 290 18 40	1.00	CND	1	0.70	1.00	0.70	\$73.56	\$51.48	Bassett Mary Trust 08-02-04
307 290 18 41	1.00	CND	1	0.70	1.00	0.70	\$73.56	\$51.48	Ng Michael&Tam Anita
307 290 19 01	1.00	CND	1	0.70	1.00	0.70	\$73.56	\$51.48	Bosoms Jose M&Vilma P
307 290 19 02	1.00	CND	1	0.70	1.00	0.70	\$73.56	\$51.48	Elbissat Family 2007 Trust 01-11-07
307 290 19 03	1.00	CND	1	0.70	1.00	0.70	\$73.56	\$51.48	Sparks Karen A
307 290 19 04	1.00	CND	1	0.70	1.00	0.70	\$73.56	\$51.48	Hansen Richard B&Denise A
307 290 19 05	1.00	CND	1	0.70	1.00	0.70	\$73.56	\$51.48	Supek Frantisek&Supekova Lubica
307 290 19 06	1.00	CND	1	0.70	1.00	0.70	\$73.56	\$51.48	Schenck John R Revocable 1999 Trust
307 290 19 07	1.00	CND	1	0.70	1.00	0.70	\$73.56	\$51.48	Schild Family Trust 01-05-04
307 290 19 08	1.00	CND	1	0.70	1.00	0.70	\$73.56	\$51.48	Ollman Evelynne
307 290 19 09	1.00	CND	1	0.70	1.00	0.70	\$73.56	\$51.48	Sun Lei&Wang Jing
307 290 19 10	1.00	CND	1	0.70	1.00	0.70	\$73.56	\$51.48	Nam Kiun&Son Inok
307 290 19 11	1.00	CND	1	0.70	1.00	0.70	\$73.56	\$51.48	Zipser Michaelene
307 290 19 12	1.00	CND	1	0.70	1.00	0.70	\$73.56	\$51.48	Tao Yucong&Chen Zhiqin
307 290 19 13	1.00	CND	1	0.70	1.00	0.70	\$73.56	\$51.48	Gobran Timothy&Gaddis Dalia
307 290 19 14	1.00	CND	1	0.70	1.00	0.70	\$73.56	\$51.48	Woodhead Steven J&Browne Zoe E
307 290 19 15	1.00	CND	1	0.70	1.00	0.70	\$73.56	\$51.48	Shin Mark
307 290 19 16	1.00	CND	1	0.70	1.00	0.70	\$73.56	\$51.48	Gordon Nancy
307 290 19 17	1.00	CND	1	0.70	1.00	0.70	\$73.56	\$51.48	Smukler Dora Trust 10-06-05
307 290 19 18	1.00	CND	1	0.70	1.00	0.70	\$73.56	\$51.48	Sun Yanjun&Yuan Bing
307 290 19 19	1.00	CND	1	0.70	1.00	0.70	\$73.56	\$51.48	Garcia Daniel&Tammy L
307 290 19 20	1.00	CND	1	0.70	1.00	0.70	\$73.56	\$51.48	Trost Nancy A Trust 06-20-96
307 290 19 21	1.00	CND	1	0.70	1.00	0.70	\$73.56	\$51.48	Wang Family Trust 03-12-13
307 290 19 22	1.00	CND	1	0.70	1.00	0.70	\$73.56	\$51.48	Stevens Steffani
307 290 19 23	1.00	CND	1	0.70	1.00	0.70	\$73.56	\$51.48	Jansen Sarah A Living Trust
307 290 19 24	1.00	CND	1	0.70	1.00	0.70	\$73.56	\$51.48	Faultstich Family Trust
307 290 19 25	1.00	CND	1	0.70	1.00	0.70	\$73.56	\$51.48	Mintz Andrea Living Trust 03-15-05
307 290 19 26	1.00	CND	1	0.70	1.00	0.70	\$73.56	\$51.48	Vanlandingham Mike&Gail
307 290 19 27	1.00	CND	1	0.70	1.00	0.70	\$73.56	\$51.48	Weisman Gregory&Nicole
307 290 19 28	1.00	CND	1	0.70	1.00	0.70	\$73.56	\$51.48	Steinke David E&Carroll Kathryn L
307 290 19 29	1.00	CND	1	0.70	1.00	0.70	\$73.56	\$51.48	Wright Connie L
307 290 19 30	1.00	CND	1	0.70	1.00	0.70	\$73.56	\$51.48	Lemire Jacques C
307 290 19 31	1.00	CND	1	0.70	1.00	0.70	\$73.56	\$51.48	Yang Zixiang&Liu Yi
307 290 19 32	1.00	CND	1	0.70	1.00	0.70	\$73.56	\$51.48	Nordhauser Family Trust
307 290 19 33	1.00	CND	1	0.70	1.00	0.70	\$73.56	\$51.48	Krasovic Jim
307 290 19 34	1.00	CND	1	0.70	1.00	0.70	\$73.56	\$51.48	Wei Min&Wang Hongyan
307 290 19 35	1.00	CND	1	0.70	1.00	0.70	\$73.56	\$51.48	Salazar Jose A
307 290 19 36	1.00	CND	1	0.70	1.00	0.70	\$73.56	\$51.48	Howard Coralie A Tr
307 290 19 37	1.00	CND	1	0.70	1.00	0.70	\$73.56	\$51.48	Moshtaghi Kim
307 290 19 38	1.00	CND	1	0.70	1.00	0.70	\$73.56	\$51.48	Maloney Joan M Trust 04-14-99
307 290 19 39	1.00	CND	1	0.70	1.00	0.70	\$73.56	\$51.48	Kandi Kiran&Mamatha
307 290 19 40	1.00	CND	1	0.70	1.00	0.70	\$73.56	\$51.48	Iwata M Trust 07-30-15
307 290 19 41	1.00	CND	1	0.70	1.00	0.70	\$73.56	\$51.48	Algazi Jacqueline C
307 290 19 42	1.00	CND	1	0.70	1.00	0.70	\$73.56	\$51.48	Moon Young
307 290 19 43	1.00	CND	1	0.70	1.00	0.70	\$73.56	\$51.48	Khosravani Reza
307 290 19 44	1.00	CND	1	0.70	1.00	0.70	\$73.56	\$51.48	Prillman Claudia A
307 290 19 45	1.00	CND	1	0.70	1.00	0.70	\$73.56	\$51.48	Heaney Family Trust 08-05-96
307 290 19 46	1.00	CND	1	0.70	1.00	0.70	\$73.56	\$51.48	Dacanay Joey&Aerang
307 290 19 47	1.00	CND	1	0.70	1.00	0.70	\$73.56	\$51.48	Roley Trenace C
307 290 19 48	1.00	CND	1	0.70	1.00	0.70	\$73.56	\$51.48	Stern Richard
307 290 19 49	1.00	CND	1	0.70	1.00	0.70	\$73.56	\$51.48	Seddigh Michael&Arsanjani Mahtab
307 290 19 50	1.00	CND	1	0.70	1.00	0.70	\$73.56	\$51.48	Nicholas Sarah
307 290 19 51	1.00	CND	1	0.70	1.00	0.70	\$73.56	\$51.48	Kardespay Trust 07-19-96
307 290 19 52	1.00	CND	1	0.70	1.00	0.70	\$73.56	\$51.48	Brower Matthew&Erica
307 290 19 53	1.00	CND	1	0.70	1.00	0.70	\$73.56	\$51.48	Kuo Calvin

EXHIBIT C - Assessment Roll (Fiscal Year 2017)
Carmel Valley Maintenance Assessment District

Parcel Number	Acres/ Units ⁽¹⁾	Land Use ⁽²⁾	Zone Number	Apportionment Factors		Total EBU's	Unit Cost (\$/EBU)	FY 2017 ⁽⁴⁾ Assessment	Owner Name
				Land Use ⁽²⁾	Benefit ⁽³⁾				
307 290 19 54	1.00	CND	1	0.70	1.00	0.70	\$73.56	\$51.48	Hoogendyk Chris J
307 290 19 55	1.00	CND	1	0.70	1.00	0.70	\$73.56	\$51.48	Kahn Trust 05-23-08
307 290 19 56	1.00	CND	1	0.70	1.00	0.70	\$73.56	\$51.48	Anand Harpreet S&Manprit
307 290 19 57	1.00	CND	1	0.70	1.00	0.70	\$73.56	\$51.48	Khachatourians Victor G&Margarit Revocable Trus
307 290 19 58	1.00	CND	1	0.70	1.00	0.70	\$73.56	\$51.48	Tsu Gloria L
307 290 19 59	1.00	CND	1	0.70	1.00	0.70	\$73.56	\$51.48	Tucker John
307 290 19 60	1.00	CND	1	0.70	1.00	0.70	\$73.56	\$51.48	Serino John&Susan Trust 05-19-04
307 290 19 61	1.00	CND	1	0.70	1.00	0.70	\$73.56	\$51.48	Sachs Harriet J Revocable Trust 06-12-00
307 290 19 62	1.00	CND	1	0.70	1.00	0.70	\$73.56	\$51.48	Wong Edward&Corinna
307 290 19 63	1.00	CND	1	0.70	1.00	0.70	\$73.56	\$51.48	Meschi Ali
307 290 19 64	1.00	CND	1	0.70	1.00	0.70	\$73.56	\$51.48	Thomas Trust 01-26-88
307 290 19 65	1.00	CND	1	0.70	1.00	0.70	\$73.56	\$51.48	Rohatgi Family Trust 07-24-15
307 290 19 66	1.00	CND	1	0.70	1.00	0.70	\$73.56	\$51.48	Wintriss G Victor&Diane R
307 310 17 01	1.00	CND	1	0.70	1.00	0.70	\$73.56	\$51.48	Helman Adam
307 310 17 02	1.00	CND	1	0.70	1.00	0.70	\$73.56	\$51.48	Given Deam W
307 310 17 03	1.00	CND	1	0.70	1.00	0.70	\$73.56	\$51.48	Thomas Margaret
307 310 17 04	1.00	CND	1	0.70	1.00	0.70	\$73.56	\$51.48	Sexenian Family Trust 10-30-91
307 310 17 05	1.00	CND	1	0.70	1.00	0.70	\$73.56	\$51.48	Hunt Ralph W&Linda L
307 310 17 06	1.00	CND	1	0.70	1.00	0.70	\$73.56	\$51.48	Kreil Scott&Krista
307 310 17 07	1.00	CND	1	0.70	1.00	0.70	\$73.56	\$51.48	Sherman Trust 06-16-11
307 310 17 08	1.00	CND	1	0.70	1.00	0.70	\$73.56	\$51.48	Nam Samuel Sang-Bum
307 310 17 09	1.00	CND	1	0.70	1.00	0.70	\$73.56	\$51.48	Fomenkov Marina N
307 310 17 10	1.00	CND	1	0.70	1.00	0.70	\$73.56	\$51.48	Satterthwait Arnold C Jr
307 310 17 11	1.00	CND	1	0.70	1.00	0.70	\$73.56	\$51.48	M8Kurf8 Trust 06-19-10
307 310 17 12	1.00	CND	1	0.70	1.00	0.70	\$73.56	\$51.48	Royden&Amemiya Trust 10-10-12
307 310 17 13	1.00	CND	1	0.70	1.00	0.70	\$73.56	\$51.48	Barker Cory R
307 310 17 14	1.00	CND	1	0.70	1.00	0.70	\$73.56	\$51.48	Yin Jijun&Ren Shanshan
307 310 17 15	1.00	CND	1	0.70	1.00	0.70	\$73.56	\$51.48	Brooks James Jr&Justine
307 310 17 16	1.00	CND	1	0.70	1.00	0.70	\$73.56	\$51.48	Melvin Zachary H
307 310 17 17	1.00	CND	1	0.70	1.00	0.70	\$73.56	\$51.48	Sanghavi Tejas D&Mehta Ushma J
307 310 17 18	1.00	CND	1	0.70	1.00	0.70	\$73.56	\$51.48	Kotnik Tamara Trust 04-29-09
307 310 17 19	1.00	CND	1	0.70	1.00	0.70	\$73.56	\$51.48	Farr Family Trust 10-09-98
307 310 17 20	1.00	CND	1	0.70	1.00	0.70	\$73.56	\$51.48	Evans Rebecca
307 310 17 21	1.00	CND	1	0.70	1.00	0.70	\$73.56	\$51.48	Kitchell Yumi K
307 310 17 22	1.00	CND	1	0.70	1.00	0.70	\$73.56	\$51.48	Keller Mary F
307 310 17 23	1.00	CND	1	0.70	1.00	0.70	\$73.56	\$51.48	Chen-Mao Family Trust 07-23-15
307 310 17 24	1.00	CND	1	0.70	1.00	0.70	\$73.56	\$51.48	Moore William B&Blease-Moore Yvette G
307 310 17 25	1.00	CND	1	0.70	1.00	0.70	\$73.56	\$51.48	Gonzalez Joanne E Revocable/Living Trust 06-07-
307 310 17 26	1.00	CND	1	0.70	1.00	0.70	\$73.56	\$51.48	Minervini Christina Trust 11-23-98
307 310 17 27	1.00	CND	1	0.70	1.00	0.70	\$73.56	\$51.48	Mckee Evangeline B <Aka Mckee Evie B>
307 310 17 28	1.00	CND	1	0.70	1.00	0.70	\$73.56	\$51.48	Kawamoto Family Trust 03-30-04
307 310 18 01	1.00	CND	1	0.70	1.00	0.70	\$73.56	\$51.48	Rosenthal Joseph L
307 310 18 02	1.00	CND	1	0.70	1.00	0.70	\$73.56	\$51.48	Stevens Janice L Revocable Trust
307 310 18 03	1.00	CND	1	0.70	1.00	0.70	\$73.56	\$51.48	Vergne Patrick J Living Trust 08-31-10
307 310 18 04	1.00	CND	1	0.70	1.00	0.70	\$73.56	\$51.48	Bhattacharjee Gourab
307 310 18 05	1.00	CND	1	0.70	1.00	0.70	\$73.56	\$51.48	Lende-Perreault Trust 09-18-06
307 310 18 06	1.00	CND	1	0.70	1.00	0.70	\$73.56	\$51.48	Chen David&Alexander Leslie D
307 310 18 07	1.00	CND	1	0.70	1.00	0.70	\$73.56	\$51.48	Navarro Beatriz P
307 310 18 08	1.00	CND	1	0.70	1.00	0.70	\$73.56	\$51.48	Strahm Cindee A
307 310 18 09	1.00	CND	1	0.70	1.00	0.70	\$73.56	\$51.48	Saunderson Karen S
307 310 18 10	1.00	CND	1	0.70	1.00	0.70	\$73.56	\$51.48	Goodman Susan E
307 310 18 11	1.00	CND	1	0.70	1.00	0.70	\$73.56	\$51.48	Deguzman Michael&Sarah E
307 310 18 12	1.00	CND	1	0.70	1.00	0.70	\$73.56	\$51.48	Kuang Ken&Zhu Zheng
307 310 18 13	1.00	CND	1	0.70	1.00	0.70	\$73.56	\$51.48	Missan Trust 05-10-05
307 310 18 14	1.00	CND	1	0.70	1.00	0.70	\$73.56	\$51.48	Chen Tsui-Ching
307 310 18 15	1.00	CND	1	0.70	1.00	0.70	\$73.56	\$51.48	Werkmeister Trust 10-03-02
307 310 18 16	1.00	CND	1	0.70	1.00	0.70	\$73.56	\$51.48	Benitez Rodrigo Z

EXHIBIT C - Assessment Roll (Fiscal Year 2017)
Carmel Valley Maintenance Assessment District

Parcel Number	Acres/ Units ⁽¹⁾	Land Use ⁽²⁾	Zone Number	Apportionment Factors		Total EBU's	Unit Cost (\$/EBU)	FY 2017 ⁽⁴⁾ Assessment	Owner Name
				Land Use ⁽²⁾	Benefit ⁽³⁾				
307 310 18 17	1.00	CND	1	0.70	1.00	0.70	\$73.56	\$51.48	Trang Hung K
307 310 18 18	1.00	CND	1	0.70	1.00	0.70	\$73.56	\$51.48	Bubela Marion F
307 310 18 19	1.00	CND	1	0.70	1.00	0.70	\$73.56	\$51.48	Goroshovsky Leonid&Eugenia
307 310 18 20	1.00	CND	1	0.70	1.00	0.70	\$73.56	\$51.48	Theodorakis John&Eugenia
307 310 18 21	1.00	CND	1	0.70	1.00	0.70	\$73.56	\$51.48	Ideker Aaron
307 310 18 22	1.00	CND	1	0.70	1.00	0.70	\$73.56	\$51.48	Morey Michael D&Elizabeth M
307 310 18 23	1.00	CND	1	0.70	1.00	0.70	\$73.56	\$51.48	Kang Peter S
307 310 18 24	1.00	CND	1	0.70	1.00	0.70	\$73.56	\$51.48	Weaver C&M Trust
307 310 18 25	1.00	CND	1	0.70	1.00	0.70	\$73.56	\$51.48	Vijayaraghavan Krishnan&Krishnan Bhavani S
307 310 18 26	1.00	CND	1	0.70	1.00	0.70	\$73.56	\$51.48	Weatherford Family Trust 10-09-97
307 310 18 27	1.00	CND	1	0.70	1.00	0.70	\$73.56	\$51.48	Pallas Pamela S
307 310 18 28	1.00	CND	1	0.70	1.00	0.70	\$73.56	\$51.48	Charnchaichujit Sasipa Trust 07-01-08
307 310 18 29	1.00	CND	1	0.70	1.00	0.70	\$73.56	\$51.48	Deegan Mark I
307 310 18 30	1.00	CND	1	0.70	1.00	0.70	\$73.56	\$51.48	Murugesan Poovan 2013 Trust 12-13-13
307 310 18 31	1.00	CND	1	0.70	1.00	0.70	\$73.56	\$51.48	Schmottlach Jennifer J
307 310 18 32	1.00	CND	1	0.70	1.00	0.70	\$73.56	\$51.48	Rosenwasser Elissa
307 310 18 33	1.00	CND	1	0.70	1.00	0.70	\$73.56	\$51.48	Hazard/Odea Living Trust 12-03-13
307 310 18 34	1.00	CND	1	0.70	1.00	0.70	\$73.56	\$51.48	Hensley Brett
307 310 18 35	1.00	CND	1	0.70	1.00	0.70	\$73.56	\$51.48	Wijayaraine Ranmali
307 310 18 36	1.00	CND	1	0.70	1.00	0.70	\$73.56	\$51.48	Bozniak Revocable Trust 07-31-96
307 310 18 37	1.00	CND	1	0.70	1.00	0.70	\$73.56	\$51.48	Ezhou Investments L L C
307 310 18 38	1.00	CND	1	0.70	1.00	0.70	\$73.56	\$51.48	Huang Maoli
307 310 18 39	1.00	CND	1	0.70	1.00	0.70	\$73.56	\$51.48	Chen Shen-Jen
307 310 18 40	1.00	CND	1	0.70	1.00	0.70	\$73.56	\$51.48	Cipra Family Trust 10-18-11
307 310 18 41	1.00	CND	1	0.70	1.00	0.70	\$73.56	\$51.48	Thompson Chet&Susan Family Revocable Trust 0
307 310 18 42	1.00	CND	1	0.70	1.00	0.70	\$73.56	\$51.48	Joubran John W
307 310 18 43	1.00	CND	1	0.70	1.00	0.70	\$73.56	\$51.48	Wychgram Joint Trust 11-28-94
307 310 18 44	1.00	CND	1	0.70	1.00	0.70	\$73.56	\$51.48	Disraeli Revocable Family Trust 11-06-91
307 310 18 45	1.00	CND	1	0.70	1.00	0.70	\$73.56	\$51.48	Park Sang Ha
307 310 18 46	1.00	CND	1	0.70	1.00	0.70	\$73.56	\$51.48	Anderson Amy J
307 310 18 47	1.00	CND	1	0.70	1.00	0.70	\$73.56	\$51.48	Langston-Mcgregor Joleen
307 310 18 48	1.00	CND	1	0.70	1.00	0.70	\$73.56	\$51.48	Woodfield Family Trust 12-22-96
307 310 18 49	1.00	CND	1	0.70	1.00	0.70	\$73.56	\$51.48	Bayer Susan L Living Trust 05-15-03
307 310 18 50	1.00	CND	1	0.70	1.00	0.70	\$73.56	\$51.48	Nethercutt John I
307 310 18 51	1.00	CND	1	0.70	1.00	0.70	\$73.56	\$51.48	Smitham Jane Revocable Trust 07-28-11
307 310 18 52	1.00	CND	1	0.70	1.00	0.70	\$73.56	\$51.48	Carroll Trust 01-15-15
307 310 18 53	1.00	CND	1	0.70	1.00	0.70	\$73.56	\$51.48	Eltahona L L C Series 1
307 310 18 54	1.00	CND	1	0.70	1.00	0.70	\$73.56	\$51.48	First Brian P&Karen
307 310 18 55	1.00	CND	1	0.70	1.00	0.70	\$73.56	\$51.48	Lee Heidi Hojin
307 310 18 56	1.00	CND	1	0.70	1.00	0.70	\$73.56	\$51.48	Haghgoo Sassan&McCarrick Margaret
307 310 19 01	1.00	CND	1	0.70	1.00	0.70	\$73.56	\$51.48	Lilien Rhonda T
307 310 19 02	1.00	CND	1	0.70	1.00	0.70	\$73.56	\$51.48	Man Oi Tai
307 310 19 03	1.00	CND	1	0.70	1.00	0.70	\$73.56	\$51.48	Horowitz Dan Trust 02-20-91
307 310 19 04	1.00	CND	1	0.70	1.00	0.70	\$73.56	\$51.48	Kirnon Patricia D Trust 11-04-05
307 310 19 05	1.00	CND	1	0.70	1.00	0.70	\$73.56	\$51.48	Casino Denise
307 310 19 06	1.00	CND	1	0.70	1.00	0.70	\$73.56	\$51.48	Ma Xiaojun&Wu Xiaodong
307 310 19 07	1.00	CND	1	0.70	1.00	0.70	\$73.56	\$51.48	Campbell Karen M Trust 08-22-96
307 310 19 08	1.00	CND	1	0.70	1.00	0.70	\$73.56	\$51.48	Cristobal Suzette
307 310 19 09	1.00	CND	1	0.70	1.00	0.70	\$73.56	\$51.48	Bell Mark D&Barbara J
307 310 19 10	1.00	CND	1	0.70	1.00	0.70	\$73.56	\$51.48	Takahashi Kazu
307 310 19 11	1.00	CND	1	0.70	1.00	0.70	\$73.56	\$51.48	Sanders Harry P&Diana M Revocable Living Trust
307 310 19 12	1.00	CND	1	0.70	1.00	0.70	\$73.56	\$51.48	Platnik Family Revocable Trust 07-20-93
307 310 19 13	1.00	CND	1	0.70	1.00	0.70	\$73.56	\$51.48	Erkul Turgut
307 310 19 14	1.00	CND	1	0.70	1.00	0.70	\$73.56	\$51.48	Tang Family Trust 12-30-02
307 310 19 15	1.00	CND	1	0.70	1.00	0.70	\$73.56	\$51.48	Stell Earl W
307 310 19 16	1.00	CND	1	0.70	1.00	0.70	\$73.56	\$51.48	Andrews Linda Trust 09-02-97
307 310 19 17	1.00	CND	1	0.70	1.00	0.70	\$73.56	\$51.48	Shkolnik Family Trust 12-20-06

EXHIBIT C - Assessment Roll (Fiscal Year 2017)
Carmel Valley Maintenance Assessment District

Parcel Number	Acres/ Units ⁽¹⁾	Land Use ⁽²⁾	Zone Number	Apportionment Factors		Total EBU's	Unit Cost (\$/EBU)	FY 2017 ⁽⁴⁾ Assessment	Owner Name
				Land Use ⁽²⁾	Benefit ⁽³⁾				
307 310 19 18	1.00	CND	1	0.70	1.00	0.70	\$73.56	\$51.48	Ai-Mei&Yen-Chi Living Trust 09-19-15
307 310 19 19	1.00	CND	1	0.70	1.00	0.70	\$73.56	\$51.48	Blum Family Trust 09-09-97
307 310 19 20	1.00	CND	1	0.70	1.00	0.70	\$73.56	\$51.48	Wims Maki M
307 310 19 21	1.00	CND	1	0.70	1.00	0.70	\$73.56	\$51.48	Travers Michael W Trust 08-20-14
307 310 19 22	1.00	CND	1	0.70	1.00	0.70	\$73.56	\$51.48	Lucas Shaun T
307 310 19 23	1.00	CND	1	0.70	1.00	0.70	\$73.56	\$51.48	Fitzgerald Kathleen
307 310 19 24	1.00	CND	1	0.70	1.00	0.70	\$73.56	\$51.48	Cervantes Jacqueline
307 310 19 25	1.00	CND	1	0.70	1.00	0.70	\$73.56	\$51.48	Iwata Family Trust
307 310 19 26	1.00	CND	1	0.70	1.00	0.70	\$73.56	\$51.48	Wong Garrett J
307 310 19 27	1.00	CND	1	0.70	1.00	0.70	\$73.56	\$51.48	Fernando Udara C&Ekaterina G
307 310 19 28	1.00	CND	1	0.70	1.00	0.70	\$73.56	\$51.48	Mehrkah Zahra M Family Trust 03-02-07
307 310 19 29	1.00	CND	1	0.70	1.00	0.70	\$73.56	\$51.48	Parker Glenn S Iii&Emily A
307 310 19 30	1.00	CND	1	0.70	1.00	0.70	\$73.56	\$51.48	Kosakoff Arlene 2005 Trust
307 310 19 31	1.00	CND	1	0.70	1.00	0.70	\$73.56	\$51.48	Fuchs Naomi P
307 310 19 32	1.00	CND	1	0.70	1.00	0.70	\$73.56	\$51.48	Lee Dong U
307 310 19 33	1.00	CND	1	0.70	1.00	0.70	\$73.56	\$51.48	Phan Annie
307 310 19 34	1.00	CND	1	0.70	1.00	0.70	\$73.56	\$51.48	Garg Sabodh K&Aruna K Family Trust 03-21-85
307 310 19 35	1.00	CND	1	0.70	1.00	0.70	\$73.56	\$51.48	Termlertmanuswong Wipada
307 310 19 36	1.00	CND	1	0.70	1.00	0.70	\$73.56	\$51.48	Harris Chad A&Amy M
307 310 19 37	1.00	CND	1	0.70	1.00	0.70	\$73.56	\$51.48	Casiple Edward A Jr
307 310 19 38	1.00	CND	1	0.70	1.00	0.70	\$73.56	\$51.48	Kaya Oguz K&Anna M
307 310 19 39	1.00	CND	1	0.70	1.00	0.70	\$73.56	\$51.48	Mao Zhiheng&Wang Peiqi
307 310 19 40	1.00	CND	1	0.70	1.00	0.70	\$73.56	\$51.48	Richard Nona R
307 310 19 41	1.00	CND	1	0.70	1.00	0.70	\$73.56	\$51.48	Ferdon Family Trust 04-29-97
307 310 19 42	1.00	CND	1	0.70	1.00	0.70	\$73.56	\$51.48	Beck Carly K
307 310 19 43	1.00	CND	1	0.70	1.00	0.70	\$73.56	\$51.48	Hensley Allene W 1993 Trust
307 310 19 44	1.00	CND	1	0.70	1.00	0.70	\$73.56	\$51.48	Wu Zhe&Wang Yujiao
307 310 19 45	1.00	CND	1	0.70	1.00	0.70	\$73.56	\$51.48	Rajan Prithi Revocable Trust 06-30-07
307 310 19 46	1.00	CND	1	0.70	1.00	0.70	\$73.56	\$51.48	Tobin Helen E
307 310 19 47	1.00	CND	1	0.70	1.00	0.70	\$73.56	\$51.48	Angeles Family Trust 08-08-12
307 310 19 48	1.00	CND	1	0.70	1.00	0.70	\$73.56	\$51.48	Su Yuan&Wang Lan
307 310 21 00	0.49	OSP	1	0.00	0.30	0.00	\$73.56	\$0.00	Camino Villas I Community Assn
307 310 22 00	0.35	OSP	1	0.00	0.30	0.00	\$73.56	\$0.00	Camino Villas I Community Assn
307 310 23 00	0.09	OSP	1	0.00	0.30	0.00	\$73.56	\$0.00	Camino Villas li Community Assn
307 310 24 00	1.95	STR	1	0.00	0.30	0.00	\$73.56	\$0.00	Camino Villas I Community Assn
307 310 25 01	1.00	CND	1	0.70	1.00	0.70	\$73.56	\$51.48	Mcfarr Renee&Shawn Family Trust 01-17-91
307 310 25 02	1.00	CND	1	0.70	1.00	0.70	\$73.56	\$51.48	Ott Jerald M
307 310 25 03	1.00	CND	1	0.70	1.00	0.70	\$73.56	\$51.48	Lee Stanley T&Nancy Y
307 310 25 04	1.00	CND	1	0.70	1.00	0.70	\$73.56	\$51.48	Amiel Michael E
307 310 25 05	1.00	CND	1	0.70	1.00	0.70	\$73.56	\$51.48	Choi Joonhyuk&Jungeun
307 310 25 06	1.00	CND	1	0.70	1.00	0.70	\$73.56	\$51.48	Riquelme Lydia
307 310 25 07	1.00	CND	1	0.70	1.00	0.70	\$73.56	\$51.48	Jones Anita S Trust Of 1994
307 310 25 08	1.00	CND	1	0.70	1.00	0.70	\$73.56	\$51.48	Mertel Caterina
307 310 25 09	1.00	CND	1	0.70	1.00	0.70	\$73.56	\$51.48	Guinn Linda M
307 310 25 10	1.00	CND	1	0.70	1.00	0.70	\$73.56	\$51.48	Chen Xiao Lei L&Xiong Jia Yu Revocable Trust
307 310 25 11	1.00	CND	1	0.70	1.00	0.70	\$73.56	\$51.48	Recabaren Valerie Trust 09-06-07
307 310 25 12	1.00	CND	1	0.70	1.00	0.70	\$73.56	\$51.48	Miller Daniel R
307 310 25 13	1.00	CND	1	0.70	1.00	0.70	\$73.56	\$51.48	Lavi Jamshid&Afsaneh Family Trust 05-23-05
307 310 25 14	1.00	CND	1	0.70	1.00	0.70	\$73.56	\$51.48	Zhang Fan&Li Xuening
307 310 25 15	1.00	CND	1	0.70	1.00	0.70	\$73.56	\$51.48	Kantor Bradley&Carole
307 310 25 16	1.00	CND	1	0.70	1.00	0.70	\$73.56	\$51.48	Munera Juan C
307 310 25 17	1.00	CND	1	0.70	1.00	0.70	\$73.56	\$51.48	Mallon Family Trust 08-10-89
307 310 25 18	1.00	CND	1	0.70	1.00	0.70	\$73.56	\$51.48	Varonin Dorothy
307 310 25 19	1.00	CND	1	0.70	1.00	0.70	\$73.56	\$51.48	Wynar Allen&Melinda Family Trust 08-11-06
307 310 25 20	1.00	CND	1	0.70	1.00	0.70	\$73.56	\$51.48	Kim Danny Dohyun <Aka Kim Do Hyun>
307 310 25 21	1.00	CND	1	0.70	1.00	0.70	\$73.56	\$51.48	Hovanessian Hovanes
307 310 25 22	1.00	CND	1	0.70	1.00	0.70	\$73.56	\$51.48	Portillo Maria <Aka Scappaticci Ethel>

EXHIBIT C - Assessment Roll (Fiscal Year 2017)
Carmel Valley Maintenance Assessment District

Parcel Number	Acres/ Units ⁽¹⁾	Land Use ⁽²⁾	Zone Number	Apportionment Factors		Total EBU's	Unit Cost (\$/EBU)	FY 2017 ⁽⁴⁾ Assessment	Owner Name
				Land Use ⁽²⁾	Benefit ⁽³⁾				
307 310 25 23	1.00	CND	1	0.70	1.00	0.70	\$73.56	\$51.48	Zois Gabriele B
307 310 25 24	1.00	CND	1	0.70	1.00	0.70	\$73.56	\$51.48	Fu Scarlett Shi
307 310 25 25	1.00	CND	1	0.70	1.00	0.70	\$73.56	\$51.48	Lee Jerry
307 310 25 26	1.00	CND	1	0.70	1.00	0.70	\$73.56	\$51.48	Sturch Kathryn M Trust 11-18-05
307 310 25 27	1.00	CND	1	0.70	1.00	0.70	\$73.56	\$51.48	Allen Judith A Revocable Trust 06-05-15
307 310 25 28	1.00	CND	1	0.70	1.00	0.70	\$73.56	\$51.48	Naghshineh Shahriar Trust 01-25-05
307 310 25 29	1.00	CND	1	0.70	1.00	0.70	\$73.56	\$51.48	Mcallaster James M
307 310 25 30	1.00	CND	1	0.70	1.00	0.70	\$73.56	\$51.48	Afta Investments L L C
307 310 25 31	1.00	CND	1	0.70	1.00	0.70	\$73.56	\$51.48	Bernal Kimberly
307 310 25 32	1.00	CND	1	0.70	1.00	0.70	\$73.56	\$51.48	Boud Family Trust 09-30-05
307 310 25 33	1.00	CND	1	0.70	1.00	0.70	\$73.56	\$51.48	Norcutt Rosemarie
307 310 25 34	1.00	CND	1	0.70	1.00	0.70	\$73.56	\$51.48	Ly Michael Thuy Dzu
307 310 25 35	1.00	CND	1	0.70	1.00	0.70	\$73.56	\$51.48	Gill Frank Trust 10-27-97
307 310 25 36	1.00	CND	1	0.70	1.00	0.70	\$73.56	\$51.48	Akhavan Mojda
307 310 25 37	1.00	CND	1	0.70	1.00	0.70	\$73.56	\$51.48	Bushem Lawrence J Revocable Trust 04-10-95
307 310 25 38	1.00	CND	1	0.70	1.00	0.70	\$73.56	\$51.48	Shmagranoff Joan
307 310 25 39	1.00	CND	1	0.70	1.00	0.70	\$73.56	\$51.48	Benson Dorothy M Trust 11-18-11
307 310 25 40	1.00	CND	1	0.70	1.00	0.70	\$73.56	\$51.48	Pettrilli Maryanne
307 310 25 41	1.00	CND	1	0.70	1.00	0.70	\$73.56	\$51.48	Woodfield Family Trust
307 310 25 42	1.00	CND	1	0.70	1.00	0.70	\$73.56	\$51.48	George Mary A
307 310 25 43	1.00	CND	1	0.70	1.00	0.70	\$73.56	\$51.48	Streeter Edward
307 310 25 44	1.00	CND	1	0.70	1.00	0.70	\$73.56	\$51.48	Toulouie Elahe
307 310 25 45	1.00	CND	1	0.70	1.00	0.70	\$73.56	\$51.48	Labarbara Peter
307 310 25 46	1.00	CND	1	0.70	1.00	0.70	\$73.56	\$51.48	Chang Michael&Ava
307 310 25 47	1.00	CND	1	0.70	1.00	0.70	\$73.56	\$51.48	Gavranian Vahan&Suzanna
307 310 25 48	1.00	CND	1	0.70	1.00	0.70	\$73.56	\$51.48	Mcdonald Myrna D 11-20-13
307 310 26 01	1.00	CND	1	0.70	1.00	0.70	\$73.56	\$51.48	Pavlova Polina
307 310 26 02	1.00	CND	1	0.70	1.00	0.70	\$73.56	\$51.48	Yuan Family Trust 05-14-09
307 310 26 03	1.00	CND	1	0.70	1.00	0.70	\$73.56	\$51.48	Marvin&Louise Family Trust 03-14-12
307 310 26 04	1.00	CND	1	0.70	1.00	0.70	\$73.56	\$51.48	Mcevers Ashley M
307 310 26 05	1.00	CND	1	0.70	1.00	0.70	\$73.56	\$51.48	Dromi Kathryn Living Trust 06-22-10
307 310 26 06	1.00	CND	1	0.70	1.00	0.70	\$73.56	\$51.48	Khazra Moojan
307 310 26 07	1.00	CND	1	0.70	1.00	0.70	\$73.56	\$51.48	Zamora Aldwin&Babelyn
307 310 26 08	1.00	CND	1	0.70	1.00	0.70	\$73.56	\$51.48	Marcic Stojan&Nada
307 310 26 09	1.00	CND	1	0.70	1.00	0.70	\$73.56	\$51.48	Pathak Avinish
307 310 26 10	1.00	CND	1	0.70	1.00	0.70	\$73.56	\$51.48	Rust David B&Dondi L
307 310 26 11	1.00	CND	1	0.70	1.00	0.70	\$73.56	\$51.48	Earl Living Trust 03-26-03
307 310 26 12	1.00	CND	1	0.70	1.00	0.70	\$73.56	\$51.48	Munera Family Trust 09-20-13
307 310 26 13	1.00	CND	1	0.70	1.00	0.70	\$73.56	\$51.48	Riis Thomas H&Sylvia L
307 310 26 14	1.00	CND	1	0.70	1.00	0.70	\$73.56	\$51.48	Grant Danny&Ethel A
307 310 26 15	1.00	CND	1	0.70	1.00	0.70	\$73.56	\$51.48	Yun Family Trust 02-09-01
307 310 26 16	1.00	CND	1	0.70	1.00	0.70	\$73.56	\$51.48	Park Somin
307 310 26 17	1.00	CND	1	0.70	1.00	0.70	\$73.56	\$51.48	Beattie Ronald&Gillian M Living Trust 02-21-13
307 310 26 18	1.00	CND	1	0.70	1.00	0.70	\$73.56	\$51.48	Lay Revocable Living Trust 06-23-99
307 310 26 19	1.00	CND	1	0.70	1.00	0.70	\$73.56	\$51.48	Riis Thomas H&Sylvia L
307 310 26 20	1.00	CND	1	0.70	1.00	0.70	\$73.56	\$51.48	Campnell Ronald H Trust 07-30-09
307 310 26 21	1.00	CND	1	0.70	1.00	0.70	\$73.56	\$51.48	Rezaifar Ramin&Roshan Popak
307 310 26 22	1.00	CND	1	0.70	1.00	0.70	\$73.56	\$51.48	Abramson Laurence Living Trust 02-04-08
307 310 26 23	1.00	CND	1	0.70	1.00	0.70	\$73.56	\$51.48	Anderson Sherwood E
307 310 26 24	1.00	CND	1	0.70	1.00	0.70	\$73.56	\$51.48	Vincent Everett&Donna M
307 310 26 25	1.00	CND	1	0.70	1.00	0.70	\$73.56	\$51.48	Huang Yao-Ming
307 310 26 26	1.00	CND	1	0.70	1.00	0.70	\$73.56	\$51.48	Hagen Richard J&Sorrento Carrie E
307 310 26 27	1.00	CND	1	0.70	1.00	0.70	\$73.56	\$51.48	Gresbrink Craig&Keri 2007 Trust 07-20-07
307 310 26 28	1.00	CND	1	0.70	1.00	0.70	\$73.56	\$51.48	Beer Kevin&Allison
307 310 26 29	1.00	CND	1	0.70	1.00	0.70	\$73.56	\$51.48	Abramson Family 2011 Trust 02-24-11
307 310 26 30	1.00	CND	1	0.70	1.00	0.70	\$73.56	\$51.48	Misagal Frances M
307 310 26 31	1.00	CND	1	0.70	1.00	0.70	\$73.56	\$51.48	Wahba-Klyusner Family Trust 06-09-99

EXHIBIT C - Assessment Roll (Fiscal Year 2017)
Carmel Valley Maintenance Assessment District

Parcel Number	Acres/ Units ⁽¹⁾	Land Use ⁽²⁾	Zone Number	Apportionment Factors		Total EBU's	Unit Cost (\$/EBU)	FY 2017 ⁽⁴⁾ Assessment	Owner Name
				Land Use ⁽²⁾	Benefit ⁽³⁾				
307 310 26 32	1.00	CND	1	0.70	1.00	0.70	\$73.56	\$51.48	Filatov Family Trust 07-29-03
307 310 26 33	1.00	CND	1	0.70	1.00	0.70	\$73.56	\$51.48	Lundgren Erik
307 310 26 34	1.00	CND	1	0.70	1.00	0.70	\$73.56	\$51.48	Miller Kristina M
307 310 26 35	1.00	CND	1	0.70	1.00	0.70	\$73.56	\$51.48	Guo Andy&Wang Yan
307 310 26 36	1.00	CND	1	0.70	1.00	0.70	\$73.56	\$51.48	Liang-Liu Family Trust 06-10-14
307 310 26 37	1.00	CND	1	0.70	1.00	0.70	\$73.56	\$51.48	Schneiderman Tanya 2013 Trust 02-02-13
307 310 26 38	1.00	CND	1	0.70	1.00	0.70	\$73.56	\$51.48	Ramdin Peter J
307 310 26 39	1.00	CND	1	0.70	1.00	0.70	\$73.56	\$51.48	Lan Yu
307 310 26 40	1.00	CND	1	0.70	1.00	0.70	\$73.56	\$51.48	Rapista Robert V
307 310 26 41	1.00	CND	1	0.70	1.00	0.70	\$73.56	\$51.48	Kaiser Roland&Gabriela A
307 310 26 42	1.00	CND	1	0.70	1.00	0.70	\$73.56	\$51.48	Huang Zhihong&Tang Zhilin
307 310 26 43	1.00	CND	1	0.70	1.00	0.70	\$73.56	\$51.48	Huang Chen&Du Tian
307 310 26 44	1.00	CND	1	0.70	1.00	0.70	\$73.56	\$51.48	Kaur Parminder
307 310 26 45	1.00	CND	1	0.70	1.00	0.70	\$73.56	\$51.48	Dayani Family Trust 05-18-12
307 310 26 46	1.00	CND	1	0.70	1.00	0.70	\$73.56	\$51.48	Nguyen Hai-Son
307 310 26 47	1.00	CND	1	0.70	1.00	0.70	\$73.56	\$51.48	Ghadiri M Reza&Amirfarzaneh Farnaz
307 310 26 48	1.00	CND	1	0.70	1.00	0.70	\$73.56	\$51.48	Perlov Jack&Dianne
307 310 27 01	1.00	CND	1	0.70	1.00	0.70	\$73.56	\$51.48	Cook Andrew&Marisa
307 310 27 02	1.00	CND	1	0.70	1.00	0.70	\$73.56	\$51.48	Vierra 2000 Trust
307 310 27 03	1.00	CND	1	0.70	1.00	0.70	\$73.56	\$51.48	Hooshmand Shahla N
307 310 27 04	1.00	CND	1	0.70	1.00	0.70	\$73.56	\$51.48	Warren Sarita Trust 06-13-02
307 310 27 05	1.00	CND	1	0.70	1.00	0.70	\$73.56	\$51.48	Pivonka Family Trust 09-16-10
307 310 27 06	1.00	CND	1	0.70	1.00	0.70	\$73.56	\$51.48	Quinlan Barbara
307 310 27 07	1.00	CND	1	0.70	1.00	0.70	\$73.56	\$51.48	Naghshineh Shahpar
307 310 27 08	1.00	CND	1	0.70	1.00	0.70	\$73.56	\$51.48	Fogarty Family Trust 09-01-04
307 310 27 09	1.00	CND	1	0.70	1.00	0.70	\$73.56	\$51.48	Dewhurst Patricia L Living Trust 04-30-12
307 310 27 10	1.00	CND	1	0.70	1.00	0.70	\$73.56	\$51.48	Jia Yin Trust 02-01-11
307 310 27 11	1.00	CND	1	0.70	1.00	0.70	\$73.56	\$51.48	Buchanan Maria E Trust 11-03-99
307 310 27 12	1.00	CND	1	0.70	1.00	0.70	\$73.56	\$51.48	Wyma Heather A
307 310 27 13	1.00	CND	1	0.70	1.00	0.70	\$73.56	\$51.48	Le Anh
307 310 27 14	1.00	CND	1	0.70	1.00	0.70	\$73.56	\$51.48	Katzenellenbogen Grant&Dana
307 310 27 15	1.00	CND	1	0.70	1.00	0.70	\$73.56	\$51.48	Jiang Libiao&Kan Anita H Revocable 2014 Trust 0
307 310 27 16	1.00	CND	1	0.70	1.00	0.70	\$73.56	\$51.48	Rodewald Chris
307 310 27 17	1.00	CND	1	0.70	1.00	0.70	\$73.56	\$51.48	Damato Francesco Family Revocable Trust 05-18-
307 310 27 18	1.00	CND	1	0.70	1.00	0.70	\$73.56	\$51.48	Kwan Ching Chung D&Theresia Lie Hian
307 310 27 19	1.00	CND	1	0.70	1.00	0.70	\$73.56	\$51.48	Jagir Gulzara&Shashi Trust 07-08-05
307 310 27 20	1.00	CND	1	0.70	1.00	0.70	\$73.56	\$51.48	Pacific Property Group L L C
307 310 27 21	1.00	CND	1	0.70	1.00	0.70	\$73.56	\$51.48	Daris Lois Family Trust 08-06-08
307 310 27 22	1.00	CND	1	0.70	1.00	0.70	\$73.56	\$51.48	Chen Wei
307 310 27 23	1.00	CND	1	0.70	1.00	0.70	\$73.56	\$51.48	Mcfarr Renee&Shawn Family Trust 01-17-91
307 310 27 24	1.00	CND	1	0.70	1.00	0.70	\$73.56	\$51.48	Sauvajot Robert E
307 310 27 25	1.00	CND	1	0.70	1.00	0.70	\$73.56	\$51.48	Ji Changhua&Chen Yun
307 310 27 26	1.00	CND	1	0.70	1.00	0.70	\$73.56	\$51.48	Beaudry Living Trust 06-10-04
307 310 27 27	1.00	CND	1	0.70	1.00	0.70	\$73.56	\$51.48	Psychogios Maria Trust 09-08-06
307 310 27 28	1.00	CND	1	0.70	1.00	0.70	\$73.56	\$51.48	Al-Assadi Salem&Ahmed Hanan J
307 310 27 29	1.00	CND	1	0.70	1.00	0.70	\$73.56	\$51.48	Cremidan Family Trust 05-17-00
307 310 27 30	1.00	CND	1	0.70	1.00	0.70	\$73.56	\$51.48	Cornick Kristin J
307 310 27 31	1.00	CND	1	0.70	1.00	0.70	\$73.56	\$51.48	Feingold Janice Trust 07-11-12
307 310 27 32	1.00	CND	1	0.70	1.00	0.70	\$73.56	\$51.48	Distefan Janet
307 310 28 00	0.15	OSP	1	0.00	0.30	0.00	\$73.56	\$0.00	Camino Villas li Community Assn
307 310 29 01	1.00	CND	1	0.70	1.00	0.70	\$73.56	\$51.48	Pinnella Dorothy
307 310 29 02	1.00	CND	1	0.70	1.00	0.70	\$73.56	\$51.48	Irlbeck Brian
307 310 29 03	1.00	CND	1	0.70	1.00	0.70	\$73.56	\$51.48	Widley Anna 1996 Revocable Trust
307 310 29 04	1.00	CND	1	0.70	1.00	0.70	\$73.56	\$51.48	Bastanfar Azar
307 310 29 05	1.00	CND	1	0.70	1.00	0.70	\$73.56	\$51.48	Damato Francesco Family Revocable Trust 05-18-
307 310 29 06	1.00	CND	1	0.70	1.00	0.70	\$73.56	\$51.48	Desilva Federico L Iii Trust 10-02-95
307 310 29 07	1.00	CND	1	0.70	1.00	0.70	\$73.56	\$51.48	Zhu-Liu Trust 05-17-04

EXHIBIT C - Assessment Roll (Fiscal Year 2017)
Carmel Valley Maintenance Assessment District

Parcel Number	Acres/ Units ⁽¹⁾	Land Use ⁽²⁾	Zone Number	Apportionment Factors		Total EBU's	Unit Cost (\$/EBU)	FY 2017 ⁽⁴⁾ Assessment	Owner Name
				Land Use ⁽²⁾	Benefit ⁽³⁾				
307 310 29 08	1.00	CND	1	0.70	1.00	0.70	\$73.56	\$51.48	Farahi Bahia Family 2007 Trust 01-15-07
307 310 29 09	1.00	CND	1	0.70	1.00	0.70	\$73.56	\$51.48	Aydin Levent
307 310 29 10	1.00	CND	1	0.70	1.00	0.70	\$73.56	\$51.48	Bryant Living 2007 Trust 01-01-07
307 310 29 11	1.00	CND	1	0.70	1.00	0.70	\$73.56	\$51.48	Burak Family Trust 01-05-06
307 310 29 12	1.00	CND	1	0.70	1.00	0.70	\$73.56	\$51.48	Coe Frantz&Laurie
307 310 29 13	1.00	CND	1	0.70	1.00	0.70	\$73.56	\$51.48	Kishkan Stephen H&Margarita
307 310 29 14	1.00	CND	1	0.70	1.00	0.70	\$73.56	\$51.48	Cabezas Edelmira
307 310 29 15	1.00	CND	1	0.70	1.00	0.70	\$73.56	\$51.48	Pledger Daniel W&Lauri J
307 310 29 16	1.00	CND	1	0.70	1.00	0.70	\$73.56	\$51.48	Abitbol Jean-Jacques Living Trust
307 310 29 17	1.00	CND	1	0.70	1.00	0.70	\$73.56	\$51.48	Yang Yanfeng
307 310 29 18	1.00	CND	1	0.70	1.00	0.70	\$73.56	\$51.48	Perry Scott W
307 310 29 19	1.00	CND	1	0.70	1.00	0.70	\$73.56	\$51.48	Tennant-Vorhauer Sharon
307 310 29 20	1.00	CND	1	0.70	1.00	0.70	\$73.56	\$51.48	Middleton Reid A&Tanya
307 310 29 21	1.00	CND	1	0.70	1.00	0.70	\$73.56	\$51.48	Souza Alfred&Michiko M
307 310 29 22	1.00	CND	1	0.70	1.00	0.70	\$73.56	\$51.48	Zhao/Lu Living 2014 Trust 06-11-14
307 310 29 23	1.00	CND	1	0.70	1.00	0.70	\$73.56	\$51.48	Grafstein Family Trust 12-23-03
307 310 29 24	1.00	CND	1	0.70	1.00	0.70	\$73.56	\$51.48	Wu Shih-Chin&Hui-Ling
307 310 29 25	1.00	CND	1	0.70	1.00	0.70	\$73.56	\$51.48	Leong Yat Wah
307 310 29 26	1.00	CND	1	0.70	1.00	0.70	\$73.56	\$51.48	Lolabean Trust 07-25-13
307 310 29 27	1.00	CND	1	0.70	1.00	0.70	\$73.56	\$51.48	Young Russell&Lih-Ling
307 310 29 28	1.00	CND	1	0.70	1.00	0.70	\$73.56	\$51.48	Lentz Lori
307 310 29 29	1.00	CND	1	0.70	1.00	0.70	\$73.56	\$51.48	St Amour Family Investments L L C
307 310 29 30	1.00	CND	1	0.70	1.00	0.70	\$73.56	\$51.48	Ireland Olive Trust 05-05-04
307 310 29 31	1.00	CND	1	0.70	1.00	0.70	\$73.56	\$51.48	Sriboonlue Varin
307 310 29 32	1.00	CND	1	0.70	1.00	0.70	\$73.56	\$51.48	Vikram Living Trust 05-26-00
307 310 30 01	1.00	CND	1	0.70	1.00	0.70	\$73.56	\$51.48	Kwan Dennis C&Theresia L
307 310 30 02	1.00	CND	1	0.70	1.00	0.70	\$73.56	\$51.48	Semenova Svetlana
307 310 30 03	1.00	CND	1	0.70	1.00	0.70	\$73.56	\$51.48	Qi Yingyong Separate Property Trust
307 310 30 04	1.00	CND	1	0.70	1.00	0.70	\$73.56	\$51.48	Qi Yingyong Separate Property Trust
307 310 30 05	1.00	CND	1	0.70	1.00	0.70	\$73.56	\$51.48	Strasser Linda A
307 310 30 06	1.00	CND	1	0.70	1.00	0.70	\$73.56	\$51.48	Conklin April E
307 310 30 07	1.00	CND	1	0.70	1.00	0.70	\$73.56	\$51.48	Cox Bryan P
307 310 30 08	1.00	CND	1	0.70	1.00	0.70	\$73.56	\$51.48	Chin Jennie
307 310 30 09	1.00	CND	1	0.70	1.00	0.70	\$73.56	\$51.48	Adams Family Trust 06-24-10
307 310 30 10	1.00	CND	1	0.70	1.00	0.70	\$73.56	\$51.48	Macinnis Scott F
307 310 30 11	1.00	CND	1	0.70	1.00	0.70	\$73.56	\$51.48	Fonseca Carlos E&Miraz Maria A
307 310 30 12	1.00	CND	1	0.70	1.00	0.70	\$73.56	\$51.48	Gupta Ruchika W
307 310 30 13	1.00	CND	1	0.70	1.00	0.70	\$73.56	\$51.48	Layus Donald R
307 310 30 14	1.00	CND	1	0.70	1.00	0.70	\$73.56	\$51.48	Wang Yang&Xiao Wei
307 310 30 15	1.00	CND	1	0.70	1.00	0.70	\$73.56	\$51.48	Lippe David C&Sarah
307 310 30 16	1.00	CND	1	0.70	1.00	0.70	\$73.56	\$51.48	Lamanna Living Trust 05-26-10
307 310 30 17	1.00	CND	1	0.70	1.00	0.70	\$73.56	\$51.48	Higashi Tatsuuro
307 310 30 18	1.00	CND	1	0.70	1.00	0.70	\$73.56	\$51.48	Cox Family Trust 05-12-03
307 310 30 19	1.00	CND	1	0.70	1.00	0.70	\$73.56	\$51.48	Wilkinson Deborah
307 310 30 20	1.00	CND	1	0.70	1.00	0.70	\$73.56	\$51.48	Haney John H&Kennedy Ann A 2004 Trust 11-17-
307 310 30 21	1.00	CND	1	0.70	1.00	0.70	\$73.56	\$51.48	Miller Carmen M
307 310 30 22	1.00	CND	1	0.70	1.00	0.70	\$73.56	\$51.48	Martinez Ted W&Brigitte A
307 310 30 23	1.00	CND	1	0.70	1.00	0.70	\$73.56	\$51.48	Slaven Margaret T Trust 03-30-99
307 310 30 24	1.00	CND	1	0.70	1.00	0.70	\$73.56	\$51.48	Conley Lynn&Anne Trust 03-24-10
307 321 01 00	1.00	SFD	2	1.00	1.00	1.00	\$192.84	\$192.84	Nagaraj Raghavendra C&Kottalgi Shipa
307 321 02 00	1.00	SFD	2	1.00	1.00	1.00	\$192.84	\$192.84	Chan Family Trust 12-02-02
307 321 03 00	1.00	SFD	2	1.00	1.00	1.00	\$192.84	\$192.84	Casey Family Trust 12-07-11
307 321 04 00	1.00	SFD	2	1.00	1.00	1.00	\$192.84	\$192.84	Braun Trust 03-03-99
307 321 05 00	1.00	SFD	2	1.00	1.00	1.00	\$192.84	\$192.84	Lewis Steven J Trust 09-23-11
307 321 06 00	1.00	SFD	2	1.00	1.00	1.00	\$192.84	\$192.84	Moffatt Family Trust 3 02-06-02
307 321 07 00	1.00	SFD	2	1.00	1.00	1.00	\$192.84	\$192.84	Rorabaugh/Francis Trust 07-01-96
307 321 08 00	1.00	SFD	2	1.00	1.00	1.00	\$192.84	\$192.84	Ashkenazi Asaf&Reich Yael

EXHIBIT C - Assessment Roll (Fiscal Year 2017)
Carmel Valley Maintenance Assessment District

Parcel Number	Acres/ Units ⁽¹⁾	Land Use ⁽²⁾	Zone Number	Apportionment Factors		Total EBU's	Unit Cost (\$/EBU)	FY 2017 ⁽⁴⁾ Assessment	Owner Name
				Land Use ⁽²⁾	Benefit ⁽³⁾				
307 321 09 00	1.00	SFD	2	1.00	1.00	1.00	\$192.84	\$192.84	Yee George&Isabella Family Trust 02-14-07
307 321 10 00	1.00	SFD	2	1.00	1.00	1.00	\$192.84	\$192.84	Azimzadeh Kamran&Forouzan H
307 321 11 00	1.00	SFD	2	1.00	1.00	1.00	\$192.84	\$192.84	Mah Family Trust
307 321 12 00	1.00	SFD	2	1.00	1.00	1.00	\$192.84	\$192.84	Teng Kelly&Ching-Leou
307 321 13 00	1.00	SFD	2	1.00	1.00	1.00	\$192.84	\$192.84	Ghazinouri Reza&Nouri Susan A G
307 321 14 00	1.00	SFD	2	1.00	1.00	1.00	\$192.84	\$192.84	Minev Boris R&Ivelina
307 321 15 00	1.00	SFD	2	1.00	1.00	1.00	\$192.84	\$192.84	Trummer Family Trust 05-14-08
307 321 16 00	1.00	SFD	2	1.00	1.00	1.00	\$192.84	\$192.84	Wittman Scott&Deanna S
307 321 17 00	1.00	SFD	2	1.00	1.00	1.00	\$192.84	\$192.84	Lanier Travis&Lu Tang
307 321 18 00	1.00	SFD	2	1.00	1.00	1.00	\$192.84	\$192.84	Vonk Peter K&Andrea S
307 321 19 00	1.00	SFD	2	1.00	1.00	1.00	\$192.84	\$192.84	Shrake Family Trust 10-19-11
307 321 20 00	1.00	SFD	2	1.00	1.00	1.00	\$192.84	\$192.84	Yi Seung Baek&Zahra Shajani
307 321 21 00	1.00	SFD	2	1.00	1.00	1.00	\$192.84	\$192.84	Silletti Steven&Sherri Family Trust 02-24-14
307 321 22 00	1.00	SFD	2	1.00	1.00	1.00	\$192.84	\$192.84	12448 Mona Lisa Land Trust 08-28-08
307 321 23 00	1.00	SFD	2	1.00	1.00	1.00	\$192.84	\$192.84	Jani Family Trust 01-23-97
307 321 24 00	1.00	SFD	2	1.00	1.00	1.00	\$192.84	\$192.84	Grennan Mark&Heather
307 321 25 00	1.00	SFD	2	1.00	1.00	1.00	\$192.84	\$192.84	Gehrke David&Susan C
307 321 26 00	1.00	SFD	2	1.00	1.00	1.00	\$192.84	\$192.84	Bodenhamer Larry E&Elizabeth J
307 321 27 00	1.00	SFD	2	1.00	1.00	1.00	\$192.84	\$192.84	Sun Family Trust 12-21-15
307 321 28 00	1.00	SFD	2	1.00	1.00	1.00	\$192.84	\$192.84	Prasana Manjukiran&Kiran Savita
307 321 29 00	1.00	SFD	2	1.00	1.00	1.00	\$192.84	\$192.84	Gordon Family Trust 02-03-05
307 321 30 00	1.00	SFD	2	1.00	1.00	1.00	\$192.84	\$192.84	Costanzino Domenic&Guadalupe N Revocable Liv
307 321 31 00	1.00	SFD	2	1.00	1.00	1.00	\$192.84	\$192.84	Flam Family Trust 04-21-99
307 321 32 00	1.00	SFD	2	1.00	1.00	1.00	\$192.84	\$192.84	Jennings Julianne E
307 322 01 00	1.00	SFD	2	1.00	1.00	1.00	\$192.84	\$192.84	Fragale Joel A&Stepheni P
307 322 02 00	1.00	SFD	2	1.00	1.00	1.00	\$192.84	\$192.84	Bai Ying&Fan Yan
307 322 03 00	1.00	SFD	2	1.00	1.00	1.00	\$192.84	\$192.84	Carlyle Michael&Schuppisser-Carlyle Christel
307 322 04 00	1.00	SFD	2	1.00	1.00	1.00	\$192.84	\$192.84	Farinacci Family Trust 02-11-14
307 322 05 00	1.00	SFD	2	1.00	1.00	1.00	\$192.84	\$192.84	Barahona Lyliana
307 322 06 00	1.00	SFD	2	1.00	1.00	1.00	\$192.84	\$192.84	Lu Wenliang&Ji Yan Living Trust 08-06-15
307 322 07 00	1.00	SFD	2	1.00	1.00	1.00	\$192.84	\$192.84	Vosseller Steve&Mullins Angela
307 322 08 00	1.00	SFD	2	1.00	1.00	1.00	\$192.84	\$192.84	Schwarz Alexander&Michelle
307 322 09 00	1.00	SFD	2	1.00	1.00	1.00	\$192.84	\$192.84	Readey Trust 01-24-06
307 322 10 00	1.00	SFD	2	1.00	1.00	1.00	\$192.84	\$192.84	Wojtkowski David A&Wendy M
307 322 11 00	1.00	SFD	2	1.00	1.00	1.00	\$192.84	\$192.84	Weber Robert W&Mary A
307 322 12 00	1.00	SFD	2	1.00	1.00	1.00	\$192.84	\$192.84	Wang Heng&Huey Ron C
307 322 13 00	1.00	SFD	2	1.00	1.00	1.00	\$192.84	\$192.84	Brown James P&Hanna Lauren
307 322 14 00	1.00	SFD	2	1.00	1.00	1.00	\$192.84	\$192.84	Reed Ben&Morrison Kimberly
307 322 15 00	1.00	SFD	2	1.00	1.00	1.00	\$192.84	\$192.84	Aroeste Jose
307 322 16 00	1.00	SFD	2	1.00	1.00	1.00	\$192.84	\$192.84	Cox Regina
307 322 17 00	1.00	SFD	2	1.00	1.00	1.00	\$192.84	\$192.84	Camacho Jose A&Natalia R
307 322 18 00	1.00	SFD	2	1.00	1.00	1.00	\$192.84	\$192.84	Krajcek Paul M&Zhang Katherine Xiao-Yu
307 322 19 00	1.00	SFD	2	1.00	1.00	1.00	\$192.84	\$192.84	Sayre Stuart&Michelle
307 322 20 00	1.00	SFD	2	1.00	1.00	1.00	\$192.84	\$192.84	Hawkins Justin T&Kathleen S
307 322 21 00	1.00	SFD	2	1.00	1.00	1.00	\$192.84	\$192.84	Vallar Nestor S&Joanne D Revocable Trust 02-18-
307 322 22 00	1.00	SFD	2	1.00	1.00	1.00	\$192.84	\$192.84	Pascual Albert
307 322 23 00	1.00	SFD	2	1.00	1.00	1.00	\$192.84	\$192.84	Wang Shu&Shen Hanhong
307 322 24 00	1.00	SFD	2	1.00	1.00	1.00	\$192.84	\$192.84	Katz Family Trust 12-15-97
307 322 25 00	1.00	SFD	2	1.00	1.00	1.00	\$192.84	\$192.84	Depew Bryan G
307 322 26 00	1.00	SFD	2	1.00	1.00	1.00	\$192.84	\$192.84	Gaines David M
307 322 27 00	1.00	SFD	2	1.00	1.00	1.00	\$192.84	\$192.84	Zeitung Jeffrey Brian&Gloria A
307 322 28 00	1.00	SFD	2	1.00	1.00	1.00	\$192.84	\$192.84	King Family Trust 04-03-98
307 322 29 00	1.00	SFD	2	1.00	1.00	1.00	\$192.84	\$192.84	Garrido Antonio F&Jenny C Trust 10-13-94
307 322 30 00	1.00	SFD	2	1.00	1.00	1.00	\$192.84	\$192.84	Putnam Peter R&Leslie K Trs
307 322 31 00	1.00	SFD	2	1.00	1.00	1.00	\$192.84	\$192.84	Miao Melissa H
307 322 32 00	1.00	SFD	2	1.00	1.00	1.00	\$192.84	\$192.84	Baitchev Violet Irrevocable 2010 Trust 11-04-10
307 322 33 00	1.00	SFD	2	1.00	1.00	1.00	\$192.84	\$192.84	Tian Family Trust 06-13-09

EXHIBIT C - Assessment Roll (Fiscal Year 2017)
Carmel Valley Maintenance Assessment District

Parcel Number	Acres/ Units ⁽¹⁾	Land Use ⁽²⁾	Zone Number	Apportionment Factors		Total EBU's	Unit Cost (\$/EBU)	FY 2017 ⁽⁴⁾ Assessment	Owner Name
				Land Use ⁽²⁾	Benefit ⁽³⁾				
307 322 34 00	1.00	SFD	2	1.00	1.00	1.00	\$192.84	\$192.84	Vosseller Leigh A
307 322 35 00	1.00	SFD	2	1.00	1.00	1.00	\$192.84	\$192.84	Khalatbari Shohreh
307 322 36 00	1.00	SFD	2	1.00	1.00	1.00	\$192.84	\$192.84	Nikitin Dmitry&Milena
307 322 37 00	1.00	SFD	2	1.00	1.00	1.00	\$192.84	\$192.84	Wetzel Matthew A&Jennifer J Family Trust 08-27-0
307 322 38 00	1.00	SFD	2	1.00	1.00	1.00	\$192.84	\$192.84	Slonim Trust 02-01-02
307 322 39 00	1.00	SFD	2	1.00	1.00	1.00	\$192.84	\$192.84	Ho Thanh Q&Tran Cam Thuy Q
307 322 40 00	1.00	SFD	2	1.00	1.00	1.00	\$192.84	\$192.84	Lebl Michal
307 322 41 00	1.00	SFD	2	1.00	1.00	1.00	\$192.84	\$192.84	Shurgot Barbara
307 322 42 00	1.00	SFD	2	1.00	1.00	1.00	\$192.84	\$192.84	Slingeland Revocable 2010 Trust 12-08-10
307 322 43 00	1.00	SFD	2	1.00	1.00	1.00	\$192.84	\$192.84	Reed Living Trust 12-01-08
307 322 44 00	1.00	SFD	2	1.00	1.00	1.00	\$192.84	\$192.84	Brennan Daniel F&Marlene Revocable Trust
307 323 02 00	8.18	REC	2	3.00	0.60	14.72	\$192.84	\$2,839.38	Bay Club San Diego L L C
307 323 03 00	1.39	REC	2	3.00	0.60	2.50	\$192.84	\$482.48	Bay Club San Diego L L C
307 323 04 00	1.02	OSP	2	0.00	0.30	0.00	\$192.84	\$0.00	City Of San Diego
307 330 01 00	1.00	SFD	2	1.00	1.00	1.00	\$192.84	\$192.84	Steiner Jill S Tr
307 330 15 00	1.00	SFD	2	1.00	1.00	1.00	\$192.84	\$192.84	Bray James&April C
307 330 16 00	1.00	SFD	2	1.00	1.00	1.00	\$192.84	\$192.84	Strittmatter Clayton
307 330 17 00	1.00	SFD	2	1.00	1.00	1.00	\$192.84	\$192.84	Khanna Poonam&Shetye Siddharth R
307 330 18 00	1.00	SFD	2	1.00	1.00	1.00	\$192.84	\$192.84	Issa Christopher&Claudia
307 330 19 00	1.00	SFD	2	1.00	1.00	1.00	\$192.84	\$192.84	Morin Denis&Sandra
307 330 20 00	1.00	SFD	2	1.00	1.00	1.00	\$192.84	\$192.84	Partow Revocable Trust 09-30-03
307 330 21 00	1.00	SFD	2	1.00	1.00	1.00	\$192.84	\$192.84	Horsley Mary T
307 330 22 00	1.00	SFD	2	1.00	1.00	1.00	\$192.84	\$192.84	Dong Yinchao&Li Zhu
307 330 23 00	1.00	SFD	2	1.00	1.00	1.00	\$192.84	\$192.84	Reichel Susan M Trust 05-05-03
307 330 24 00	1.00	SFD	2	1.00	1.00	1.00	\$192.84	\$192.84	Shapiro Jennifer
307 330 25 00	1.00	SFD	2	1.00	1.00	1.00	\$192.84	\$192.84	Disraeli Ryan
307 330 26 00	1.00	SFD	2	1.00	1.00	1.00	\$192.84	\$192.84	Hoffman Christina M Trust 03-02-11
307 330 27 00	1.00	SFD	2	1.00	1.00	1.00	\$192.84	\$192.84	Otto Daniel V
307 330 28 00	1.00	SFD	2	1.00	1.00	1.00	\$192.84	\$192.84	Lazzouni Mohamed E&Tehseen
307 330 29 00	1.00	SFD	2	1.00	1.00	1.00	\$192.84	\$192.84	M B S Trust 08/09/88
307 330 30 00	1.00	SFD	2	1.00	1.00	1.00	\$192.84	\$192.84	Tu Allen Cuong&Melissa Mersy
307 330 31 00	1.00	SFD	2	1.00	1.00	1.00	\$192.84	\$192.84	Kiran Family Trust 12-21-15
307 330 32 00	1.00	SFD	2	1.00	1.00	1.00	\$192.84	\$192.84	4677 Davinci Property L L C
307 330 33 00	1.00	SFD	2	1.00	1.00	1.00	\$192.84	\$192.84	Perovic Family Trust 12-22-11
307 330 34 00	1.00	SFD	2	1.00	1.00	1.00	\$192.84	\$192.84	Gunn Christline
307 330 35 00	1.00	SFD	2	1.00	1.00	1.00	\$192.84	\$192.84	Everhart Brett W Living Trust 11-02-09
307 330 39 00	1.00	SFD	2	1.00	1.00	1.00	\$192.84	\$192.84	Castle Brian&Debbie
307 330 40 00	1.00	SFD	2	1.00	1.00	1.00	\$192.84	\$192.84	Brown Lawrence E&Genevieve
307 330 41 00	1.00	SFD	2	1.00	1.00	1.00	\$192.84	\$192.84	Demenko Family Trust 01-08-14
307 330 42 00	1.00	SFD	2	1.00	1.00	1.00	\$192.84	\$192.84	Varon Daniel L&Stacy L
307 330 43 00	1.00	SFD	2	1.00	1.00	1.00	\$192.84	\$192.84	West Julie A
307 330 44 00	1.00	SFD	2	1.00	1.00	1.00	\$192.84	\$192.84	Rich Forrest R&Teri P
307 330 45 00	1.00	SFD	2	1.00	1.00	1.00	\$192.84	\$192.84	Thontepu Srirama M&Sirisha
307 330 46 00	1.00	SFD	2	1.00	1.00	1.00	\$192.84	\$192.84	Brown Family B Trust
307 330 47 00	1.00	SFD	2	1.00	1.00	1.00	\$192.84	\$192.84	Brown Robert L&Sherry M Revocable Trust 01-25-
307 330 48 00	1.00	SFD	2	1.00	1.00	1.00	\$192.84	\$192.84	Mcdonnell John
307 330 49 00	1.00	SFD	2	1.00	1.00	1.00	\$192.84	\$192.84	Takahashi Family Trust 04-18-05
307 330 52 00	1.00	SFD	2	1.00	1.00	1.00	\$192.84	\$192.84	Busico Family Living Trust 03-12-03
307 330 53 00	1.00	SFD	2	1.00	1.00	1.00	\$192.84	\$192.84	Tsushima Family Trust 05-08-00
307 330 58 00	1.00	SFD	2	1.00	1.00	1.00	\$192.84	\$192.84	Amar Pauline Revocable Trust 09-25-12
307 330 62 00	0.18	STR	2	0.00	0.30	0.00	\$192.84	\$0.00	City Of San Diego
307 330 63 00	0.26	STR	2	0.00	0.30	0.00	\$192.84	\$0.00	City Of San Diego
307 330 64 00	1.00	SFD	2	1.00	1.00	1.00	\$192.84	\$192.84	Mandel Mark S&Christine E Family Trust 11-10-05
307 330 65 00	1.00	SFD	2	1.00	1.00	1.00	\$192.84	\$192.84	Maruyama Ichiro&Hiroko
307 330 66 00	1.00	SFD	2	1.00	1.00	1.00	\$192.84	\$192.84	Agent Sue
307 330 67 00	1.00	SFD	2	1.00	1.00	1.00	\$192.84	\$192.84	Clark Ann D Revocable 2000 Trust 07-05-00
307 330 68 00	1.00	SFD	2	1.00	1.00	1.00	\$192.84	\$192.84	Bhattacharjee Subrata

EXHIBIT C - Assessment Roll (Fiscal Year 2017)
Carmel Valley Maintenance Assessment District

Parcel Number	Acres/ Units ⁽¹⁾	Land Use ⁽²⁾	Zone Number	Apportionment Factors		Total EBU's	Unit Cost (\$/EBU)	FY 2017 ⁽⁴⁾ Assessment	Owner Name
				Land Use ⁽²⁾	Benefit ⁽³⁾				
307 330 69 00	1.00	SFD	2	1.00	1.00	1.00	\$192.84	\$192.84	Westreich Eric L&Joanna
307 330 70 00	1.00	SFD	2	1.00	1.00	1.00	\$192.84	\$192.84	Aizin Vitali&Shvartsman Nataly 2010 Trust
307 330 72 00	1.00	SFD	2	1.00	1.00	1.00	\$192.84	\$192.84	Ku Ja-Kon&Oh Hyun-Chu
307 330 73 00	1.00	SFD	2	1.00	1.00	1.00	\$192.84	\$192.84	Chen Wenxiao
307 330 74 00	1.00	SFD	2	1.00	1.00	1.00	\$192.84	\$192.84	Bodenshtein Evgeny&Nafisa
307 330 75 00	1.00	SFD	2	1.00	1.00	1.00	\$192.84	\$192.84	Jaitley Naresh C
307 330 76 00	1.00	SFD	2	1.00	1.00	1.00	\$192.84	\$192.84	Liu Bojin&Ye Zhenzhen
307 330 77 00	1.00	SFD	2	1.00	1.00	1.00	\$192.84	\$192.84	Ingrande Diane
307 330 78 00	1.00	SFD	2	1.00	1.00	1.00	\$192.84	\$192.84	Yankauckas Michelle A
307 330 79 00	1.00	SFD	2	1.00	1.00	1.00	\$192.84	\$192.84	Ma Priscilla
307 330 80 00	1.00	SFD	2	1.00	1.00	1.00	\$192.84	\$192.84	Fishman Kimberly P Revocable Trust 10-07-11
307 330 81 00	1.00	SFD	2	1.00	1.00	1.00	\$192.84	\$192.84	Tan Poh Seng&Vivien
307 330 82 00	1.00	SFD	2	1.00	1.00	1.00	\$192.84	\$192.84	Lubensky Debra Trust 04-24-01
307 330 83 00	1.00	SFD	2	1.00	1.00	1.00	\$192.84	\$192.84	Chan Cyrus K W
307 330 84 00	1.00	SFD	2	1.00	1.00	1.00	\$192.84	\$192.84	Logan John R&Sandra C
307 330 86 00	1.00	SFD	2	1.00	1.00	1.00	\$192.84	\$192.84	Moore Heather C
307 330 87 00	1.00	SFD	2	1.00	1.00	1.00	\$192.84	\$192.84	Gross Janet M
307 330 88 00	0.65	OSP	2	0.00	0.30	0.00	\$192.84	\$0.00	Yellapu Kalyan C
307 330 89 00	0.20	STR	2	0.00	0.30	0.00	\$192.84	\$0.00	Nguyen Family Trust 04-14-10
307 330 90 00	0.33	STR	2	0.00	0.30	0.00	\$192.84	\$0.00	Yellapu Kalyan
307 331 02 00	1.00	SFD	2	1.00	1.00	1.00	\$192.84	\$192.84	Krikorian Family Trust 09-24-08
307 331 03 00	1.00	SFD	2	1.00	1.00	1.00	\$192.84	\$192.84	Deleon John D&Tolmie Meredith A
307 331 04 00	1.00	SFD	2	1.00	1.00	1.00	\$192.84	\$192.84	Krikorian Family Trust 09-24-08
307 331 05 00	1.00	SFD	2	1.00	1.00	1.00	\$192.84	\$192.84	Widiez Dominique
307 331 06 00	1.00	SFD	2	1.00	1.00	1.00	\$192.84	\$192.84	Chen How-Lun&Ip Pui Yu Revocable 2011 Trust 0
307 331 07 00	1.00	SFD	2	1.00	1.00	1.00	\$192.84	\$192.84	Stassis Fay G
307 331 08 00	1.00	SFD	2	1.00	1.00	1.00	\$192.84	\$192.84	Leach Ralph P&Mary-Agnes
307 331 09 00	1.00	SFD	2	1.00	1.00	1.00	\$192.84	\$192.84	Lavin Ellen
307 331 10 00	1.00	SFD	2	1.00	1.00	1.00	\$192.84	\$192.84	Pae Chong Chin&Jung Youn
307 331 11 00	1.00	SFD	2	1.00	1.00	1.00	\$192.84	\$192.84	Yniguez Michael R&Maria R
307 331 12 00	1.00	SFD	2	1.00	1.00	1.00	\$192.84	\$192.84	Schreiber M&M Family Trust 02-28-05
307 331 13 00	1.00	SFD	2	1.00	1.00	1.00	\$192.84	\$192.84	McCleary Nancy C
307 331 14 00	1.00	SFD	2	1.00	1.00	1.00	\$192.84	\$192.84	Crist Nora J
307 331 15 00	1.00	SFD	2	1.00	1.00	1.00	\$192.84	\$192.84	Campbell Peter J
307 331 16 00	1.00	SFD	2	1.00	1.00	1.00	\$192.84	\$192.84	Aune Family Living Trust 04-01-14
307 331 17 00	1.00	SFD	2	1.00	1.00	1.00	\$192.84	\$192.84	Stewart Patrick M&Thomas Cheryl A
307 331 18 00	1.00	SFD	2	1.00	1.00	1.00	\$192.84	\$192.84	Kern Elizabeth A
307 331 19 00	1.00	SFD	2	1.00	1.00	1.00	\$192.84	\$192.84	Devaney John A&Janet C
307 331 20 00	1.00	SFD	2	1.00	1.00	1.00	\$192.84	\$192.84	Raychaudhuri Syamal&Estela I
307 331 21 00	1.00	SFD	2	1.00	1.00	1.00	\$192.84	\$192.84	Deshmukh Gaurav
307 331 22 00	1.00	SFD	2	1.00	1.00	1.00	\$192.84	\$192.84	S S W Living Trust 11-27-06
307 331 23 00	1.00	SFD	2	1.00	1.00	1.00	\$192.84	\$192.84	Perlmutter Family Trust 08-09-91
307 331 24 00	1.00	SFD	2	1.00	1.00	1.00	\$192.84	\$192.84	Regalado Rhonda L
307 331 27 00	1.00	SFD	2	1.00	1.00	1.00	\$192.84	\$192.84	Jo Young Min&Jenny Cheonghee
307 331 28 00	1.00	SFD	2	1.00	1.00	1.00	\$192.84	\$192.84	Conley Mark
307 331 29 00	1.00	SFD	2	1.00	1.00	1.00	\$192.84	\$192.84	Knyper Gregory A Trust 04-02-04
307 331 30 00	1.00	SFD	2	1.00	1.00	1.00	\$192.84	\$192.84	Barbosa John R H&Trina A
307 331 31 00	1.00	SFD	2	1.00	1.00	1.00	\$192.84	\$192.84	Ghattas Ramses W&Karen B
307 331 32 00	1.00	SFD	2	1.00	1.00	1.00	\$192.84	\$192.84	Ruzicka Trust 05-14-15
307 331 33 00	1.00	SFD	2	1.00	1.00	1.00	\$192.84	\$192.84	Hainley Kevin A
307 331 34 00	1.00	SFD	2	1.00	1.00	1.00	\$192.84	\$192.84	Cheng Gang&Yan Linlin
307 331 35 00	1.00	SFD	2	1.00	1.00	1.00	\$192.84	\$192.84	Ranglas Nikolitsa Trust 10-25-07
307 331 36 00	1.00	SFD	2	1.00	1.00	1.00	\$192.84	\$192.84	Ma Priscilla
307 331 37 00	1.00	SFD	2	1.00	1.00	1.00	\$192.84	\$192.84	Apollonskiy-Britva Family Trust 09-04-04
307 331 38 00	1.00	SFD	2	1.00	1.00	1.00	\$192.84	\$192.84	Wodicka Lisa
307 331 39 00	1.00	SFD	2	1.00	1.00	1.00	\$192.84	\$192.84	Arabi Nasrin
307 331 40 00	1.00	SFD	2	1.00	1.00	1.00	\$192.84	\$192.84	Skemp Kelly J

EXHIBIT C - Assessment Roll (Fiscal Year 2017)
Carmel Valley Maintenance Assessment District

Parcel Number	Acres/ Units ⁽¹⁾	Land Use ⁽²⁾	Zone Number	Apportionment Factors		Total EBU's	Unit Cost (\$/EBU)	FY 2017 ⁽⁴⁾ Assessment	Owner Name
				Land Use ⁽²⁾	Benefit ⁽³⁾				
307 331 41 00	1.00	SFD	2	1.00	1.00	1.00	\$192.84	\$192.84	Saghafi Massoud M&Hafezi Azita
307 331 42 00	1.00	SFD	2	1.00	1.00	1.00	\$192.84	\$192.84	Harr Patrick W
307 331 43 00	1.00	SFD	2	1.00	1.00	1.00	\$192.84	\$192.84	Greenup Family Trust 09-27-00
307 331 44 00	1.00	SFD	2	1.00	1.00	1.00	\$192.84	\$192.84	Odou John P&Jana M
307 331 45 00	1.00	SFD	2	1.00	1.00	1.00	\$192.84	\$192.84	Beck Steven T
307 331 46 00	1.00	SFD	2	1.00	1.00	1.00	\$192.84	\$192.84	Moghaddam Ali&Moghaddam-Aftahi Flora
307 331 47 00	1.00	SFD	2	1.00	1.00	1.00	\$192.84	\$192.84	He Family Trust 01-07-06
307 331 48 00	1.00	SFD	2	1.00	1.00	1.00	\$192.84	\$192.84	Cheng Dai&Oiu Cai
307 331 49 00	1.00	SFD	2	1.00	1.00	1.00	\$192.84	\$192.84	Ludwig Dean K&Robin F
307 331 50 00	1.00	SFD	2	1.00	1.00	1.00	\$192.84	\$192.84	Foos Richard&Margaret Family Trust 05-30-07
307 331 51 00	1.00	SFD	2	1.00	1.00	1.00	\$192.84	\$192.84	Jaffe Lee&Susan Trust 06-18-10
307 331 52 00	1.00	SFD	2	1.00	1.00	1.00	\$192.84	\$192.84	Schwabe Family Trust 10-11-94
307 331 53 00	1.00	SFD	2	1.00	1.00	1.00	\$192.84	\$192.84	Tanner Jennifer
307 331 54 00	1.00	SFD	2	1.00	1.00	1.00	\$192.84	\$192.84	Jun Young Moo&An Young-Ok
307 331 55 00	1.00	SFD	2	1.00	1.00	1.00	\$192.84	\$192.84	Biros Matthew F Jr&Allen-Biros Lynn
307 331 56 00	1.00	SFD	2	1.00	1.00	1.00	\$192.84	\$192.84	Southcombe William&Ericka Family Trust 07-01-1
307 331 57 00	1.00	SFD	2	1.00	1.00	1.00	\$192.84	\$192.84	Assi Janet J 1991 Trust 04-04-91
307 331 58 00	1.00	SFD	2	1.00	1.00	1.00	\$192.84	\$192.84	Husk Gary&Cara
307 331 59 00	1.00	SFD	2	1.00	1.00	1.00	\$192.84	\$192.84	Milich Trust 03-26-86
307 331 60 00	1.00	SFD	2	1.00	1.00	1.00	\$192.84	\$192.84	Anzai Christine
307 331 61 00	1.00	SFD	2	1.00	1.00	1.00	\$192.84	\$192.84	Jorgensen Lane&Marley D
307 331 62 00	1.00	SFD	2	1.00	1.00	1.00	\$192.84	\$192.84	Agarwal Ravi
307 331 63 00	1.00	SFD	2	1.00	1.00	1.00	\$192.84	\$192.84	Fichter Veronica Trust 12-23-98
307 331 64 00	1.00	SFD	2	1.00	1.00	1.00	\$192.84	\$192.84	Gross Gil&Erica Family Trust 11-10-04
307 331 65 00	1.00	SFD	2	1.00	1.00	1.00	\$192.84	\$192.84	Treadway Carol A Revocable 2003 Trust
307 331 66 00	1.00	SFD	2	1.00	1.00	1.00	\$192.84	\$192.84	Dalton Family 1991 Trust 08-07-91
307 331 67 00	3.00	PKU	2	0.50	0.30	0.45	\$192.84	\$86.78	City Of San Diego
307 331 71 00	1.00	SFD	2	1.00	1.00	1.00	\$192.84	\$192.84	Colburn Carl&Greenman Michelle
307 331 72 00	1.00	SFD	2	1.00	1.00	1.00	\$192.84	\$192.84	Umpstead Neil T&Marissa N
307 331 74 00	1.00	SFD	2	1.00	1.00	1.00	\$192.84	\$192.84	Tran Minh C
307 331 75 00	0.51	OSP	2	0.00	0.30	0.00	\$192.84	\$0.00	Yellapu Kalyan C
307 400 07 00	180.00	MFR	1	0.70	1.00	126.00	\$73.56	\$9,268.56	E Q R-Del Mar Ridge L P
307 400 08 00	0.94	OSP	1	0.00	0.30	0.00	\$73.56	\$0.00	E Q R-Del Mar Ridge L P
307 400 11 01	1.00	CND	1	0.70	1.00	0.70	\$73.56	\$51.48	Nelson John E&Christine B
307 400 11 02	1.00	CND	1	0.70	1.00	0.70	\$73.56	\$51.48	Verbeck Mary E
307 400 11 03	1.00	CND	1	0.70	1.00	0.70	\$73.56	\$51.48	Shen Yuan
307 400 11 04	1.00	CND	1	0.70	1.00	0.70	\$73.56	\$51.48	Mostaan Parvin Revocable Trust 03-05-10
307 400 11 05	1.00	CND	1	0.70	1.00	0.70	\$73.56	\$51.48	Sloat-Deng Trust 02-06-13
307 400 11 06	1.00	CND	1	0.70	1.00	0.70	\$73.56	\$51.48	Phillips Ronald L&Judith L
307 400 11 07	1.00	CND	1	0.70	1.00	0.70	\$73.56	\$51.48	Flores Eric&Medrano Julia V
307 400 11 08	1.00	CND	1	0.70	1.00	0.70	\$73.56	\$51.48	Cook Jon P&Patricia M
307 400 11 09	1.00	CND	1	0.70	1.00	0.70	\$73.56	\$51.48	Cantine Kelly
307 400 11 10	1.00	CND	1	0.70	1.00	0.70	\$73.56	\$51.48	Talantov Dmitri&Talantova Maria
307 400 11 11	1.00	CND	1	0.70	1.00	0.70	\$73.56	\$51.48	Lee Chung Hung&Elaine J
307 400 11 12	1.00	CND	1	0.70	1.00	0.70	\$73.56	\$51.48	Li Binzhong&Ma Li
307 400 11 13	1.00	CND	1	0.70	1.00	0.70	\$73.56	\$51.48	Esmaili Gholamreza
307 400 11 14	1.00	CND	1	0.70	1.00	0.70	\$73.56	\$51.48	Becker Vivian Trust 06-17-13
307 400 11 15	1.00	CND	1	0.70	1.00	0.70	\$73.56	\$51.48	Kubicek Trust 03-21-12
307 400 11 16	1.00	CND	1	0.70	1.00	0.70	\$73.56	\$51.48	Bykhovsky Josif&Alla
307 400 11 17	1.00	CND	1	0.70	1.00	0.70	\$73.56	\$51.48	Jager Joseph&Ting Ting
307 400 11 18	1.00	CND	1	0.70	1.00	0.70	\$73.56	\$51.48	Schoneman Family Trust 06-02-11
307 400 11 19	1.00	CND	1	0.70	1.00	0.70	\$73.56	\$51.48	Jo Jin Hyuk&Jiyoung
307 400 12 39	1.00	CND	1	0.70	1.00	0.70	\$73.56	\$51.48	Lim Cynthia
307 400 12 40	1.00	CND	1	0.70	1.00	0.70	\$73.56	\$51.48	Tse Michael H L
307 400 12 41	1.00	CND	1	0.70	1.00	0.70	\$73.56	\$51.48	Erfani Abbas&Golshan Heidi
307 400 12 42	1.00	CND	1	0.70	1.00	0.70	\$73.56	\$51.48	Santucci Carla
307 400 12 43	1.00	CND	1	0.70	1.00	0.70	\$73.56	\$51.48	Boyd Paige S Revocable Trust 12-11-13

EXHIBIT C - Assessment Roll (Fiscal Year 2017)
Carmel Valley Maintenance Assessment District

Parcel Number	Acres/ Units ⁽¹⁾	Land Use ⁽²⁾	Zone Number	Apportionment Factors		Total EBU's	Unit Cost (\$/EBU)	FY 2017 ⁽⁴⁾ Assessment	Owner Name
				Land Use ⁽²⁾	Benefit ⁽³⁾				
307 400 12 44	1.00	CND	1	0.70	1.00	0.70	\$73.56	\$51.48	Yu Xing Xian&Li Yongzhu
307 400 12 45	1.00	CND	1	0.70	1.00	0.70	\$73.56	\$51.48	Suh J&S Family Trust 09-19-08
307 400 12 46	1.00	CND	1	0.70	1.00	0.70	\$73.56	\$51.48	Marina Jonathan A
307 400 12 47	1.00	CND	1	0.70	1.00	0.70	\$73.56	\$51.48	Shen Tao&Zhao Lanlan
307 400 12 48	1.00	CND	1	0.70	1.00	0.70	\$73.56	\$51.48	Wu Peiwen
307 400 12 49	1.00	CND	1	0.70	1.00	0.70	\$73.56	\$51.48	Buzunis Constantine D
307 400 12 50	1.00	CND	1	0.70	1.00	0.70	\$73.56	\$51.48	Yang Kesong&Zhou Haiyun
307 400 12 51	1.00	CND	1	0.70	1.00	0.70	\$73.56	\$51.48	K J&Michelle Living Trust 10-30-15
307 400 12 52	1.00	CND	1	0.70	1.00	0.70	\$73.56	\$51.48	Biddle Zachary M&Dai Quin
307 400 13 20	1.00	CND	1	0.70	1.00	0.70	\$73.56	\$51.48	Arin Hakan
307 400 13 21	1.00	CND	1	0.70	1.00	0.70	\$73.56	\$51.48	Bohan Thomas M
307 400 13 22	1.00	CND	1	0.70	1.00	0.70	\$73.56	\$51.48	Tang Yongping
307 400 13 23	1.00	CND	1	0.70	1.00	0.70	\$73.56	\$51.48	Park Steven Y
307 400 13 24	1.00	CND	1	0.70	1.00	0.70	\$73.56	\$51.48	Lane Thomas A&Kristina K
307 400 13 25	1.00	CND	1	0.70	1.00	0.70	\$73.56	\$51.48	Milczarski David E&Kielar Angela P
307 400 13 26	1.00	CND	1	0.70	1.00	0.70	\$73.56	\$51.48	Holt Family Credit Shelter Trust 10-12-84
307 400 13 27	1.00	CND	1	0.70	1.00	0.70	\$73.56	\$51.48	Montgomery Amanda
307 400 13 28	1.00	CND	1	0.70	1.00	0.70	\$73.56	\$51.48	Chen Richard
307 400 13 29	1.00	CND	1	0.70	1.00	0.70	\$73.56	\$51.48	Kim Hyun Sil Family Trust 11-01-11
307 400 13 30	1.00	CND	1	0.70	1.00	0.70	\$73.56	\$51.48	Mccallian Russell J
307 400 13 31	1.00	CND	1	0.70	1.00	0.70	\$73.56	\$51.48	Kaul Ashwani&Monika
307 400 13 32	1.00	CND	1	0.70	1.00	0.70	\$73.56	\$51.48	Arthur Cheryl L
307 400 13 33	1.00	CND	1	0.70	1.00	0.70	\$73.56	\$51.48	Estrada Susana M
307 400 13 34	1.00	CND	1	0.70	1.00	0.70	\$73.56	\$51.48	He Dayong&Zhang Yulan
307 400 13 35	1.00	CND	1	0.70	1.00	0.70	\$73.56	\$51.48	Trees Family Trust 06-16-14
307 400 13 36	1.00	CND	1	0.70	1.00	0.70	\$73.56	\$51.48	Oyama Yasunori&Kayoko
307 400 13 37	1.00	CND	1	0.70	1.00	0.70	\$73.56	\$51.48	Li Xue
307 400 13 38	1.00	CND	1	0.70	1.00	0.70	\$73.56	\$51.48	Mostaan Parvin Revocable Trust 03-05-10
307 400 14 01	1.00	CND	1	0.70	1.00	0.70	\$73.56	\$51.48	Elmi Salma
307 400 14 02	1.00	CND	1	0.70	1.00	0.70	\$73.56	\$51.48	Swenski Cheryl C
307 400 14 03	1.00	CND	1	0.70	1.00	0.70	\$73.56	\$51.48	Bhattacharya Arunoday&Mathur Aarti
307 400 14 04	1.00	CND	1	0.70	1.00	0.70	\$73.56	\$51.48	Liu Ziwen&Lu Dongxu
307 400 14 05	1.00	CND	1	0.70	1.00	0.70	\$73.56	\$51.48	Wang Yixin&Li Jing
307 400 14 06	1.00	CND	1	0.70	1.00	0.70	\$73.56	\$51.48	Pandey Anshul
307 400 14 07	1.00	CND	1	0.70	1.00	0.70	\$73.56	\$51.48	Zhou Xiaohong Joe
307 400 14 08	1.00	CND	1	0.70	1.00	0.70	\$73.56	\$51.48	Rodriguez Linda A
307 400 14 09	1.00	CND	1	0.70	1.00	0.70	\$73.56	\$51.48	Farina Nancy A Trust 11-03-05
307 400 15 01	1.00	CND	1	0.70	1.00	0.70	\$73.56	\$51.48	Tillitson Gregory T&Rush Ellen C
307 400 15 02	1.00	CND	1	0.70	1.00	0.70	\$73.56	\$51.48	Carr Christine M
307 400 15 03	1.00	CND	1	0.70	1.00	0.70	\$73.56	\$51.48	Nguyen Luong Duy
307 400 15 04	1.00	CND	1	0.70	1.00	0.70	\$73.56	\$51.48	Carrieri Vito A&Joanne R
307 400 15 05	1.00	CND	1	0.70	1.00	0.70	\$73.56	\$51.48	Walawalkar Milind&Wankhede Pallavi
307 400 15 06	1.00	CND	1	0.70	1.00	0.70	\$73.56	\$51.48	Calderon Barbara A
307 400 15 07	1.00	CND	1	0.70	1.00	0.70	\$73.56	\$51.48	Cui Wenjin&Che Chang
307 400 15 08	1.00	CND	1	0.70	1.00	0.70	\$73.56	\$51.48	Hermer Kenneth D Trust 12-18-06
307 400 15 09	1.00	CND	1	0.70	1.00	0.70	\$73.56	\$51.48	Rajan Narendran M&Deshpande Gauri
307 400 16 01	1.00	CND	1	0.70	1.00	0.70	\$73.56	\$51.48	Niguidula Revocable 2007 Trust
307 400 16 02	1.00	CND	1	0.70	1.00	0.70	\$73.56	\$51.48	Peterson Kerry E
307 400 16 03	1.00	CND	1	0.70	1.00	0.70	\$73.56	\$51.48	Luban Mark&Suzette Revocable Trust 08-03-01
307 400 16 04	1.00	CND	1	0.70	1.00	0.70	\$73.56	\$51.48	Lebovitz Marc J&Cathy N Trust 11-03-87
307 400 16 05	1.00	CND	1	0.70	1.00	0.70	\$73.56	\$51.48	Chang David M
307 400 16 06	1.00	CND	1	0.70	1.00	0.70	\$73.56	\$51.48	Li Ming&Guo Ying
307 400 16 07	1.00	CND	1	0.70	1.00	0.70	\$73.56	\$51.48	Sledzinski Francis&Yamile Living Trust 05-29-13
307 400 16 08	1.00	CND	1	0.70	1.00	0.70	\$73.56	\$51.48	Ines Dimark M
307 400 16 09	1.00	CND	1	0.70	1.00	0.70	\$73.56	\$51.48	Parikh Hemish&Kotecha Bhavisha
307 400 16 10	1.00	CND	1	0.70	1.00	0.70	\$73.56	\$51.48	Tanseau Family Trust 03-27-06
307 400 16 11	1.00	CND	1	0.70	1.00	0.70	\$73.56	\$51.48	Jen Li-Wei&Tzeng Ren-Yu Trs

EXHIBIT C - Assessment Roll (Fiscal Year 2017)
Carmel Valley Maintenance Assessment District

Parcel Number	Acres/ Units ⁽¹⁾	Land Use ⁽²⁾	Zone Number	Apportionment Factors		Total EBU's	Unit Cost (\$/EBU)	FY 2017 ⁽⁴⁾ Assessment	Owner Name
				Land Use ⁽²⁾	Benefit ⁽³⁾				
307 400 17 01	1.00	CND	1	0.70	1.00	0.70	\$73.56	\$51.48	Dayal Abhinav&Pratibha
307 400 17 02	1.00	CND	1	0.70	1.00	0.70	\$73.56	\$51.48	Pancer Cynthia L
307 400 17 03	1.00	CND	1	0.70	1.00	0.70	\$73.56	\$51.48	Vanrooyen Pieter Trust 12-19-05
307 400 17 04	1.00	CND	1	0.70	1.00	0.70	\$73.56	\$51.48	Choi Hyeon Dong&Young Sook
307 400 18 01	1.00	CND	1	0.70	1.00	0.70	\$73.56	\$51.48	Huang Kuo-Ken&Chang Ching
307 400 18 02	1.00	CND	1	0.70	1.00	0.70	\$73.56	\$51.48	Wang Sandra
307 400 18 03	1.00	CND	1	0.70	1.00	0.70	\$73.56	\$51.48	Malloch John D&Kristen
307 400 18 04	1.00	CND	1	0.70	1.00	0.70	\$73.56	\$51.48	Hwang Misoon
307 400 18 05	1.00	CND	1	0.70	1.00	0.70	\$73.56	\$51.48	Mcfarland Mark
307 400 18 06	1.00	CND	1	0.70	1.00	0.70	\$73.56	\$51.48	Gandhi Nikhil N&Sheetal N
307 400 18 07	1.00	CND	1	0.70	1.00	0.70	\$73.56	\$51.48	A A D D Trust 11-17-15
307 400 18 08	1.00	CND	1	0.70	1.00	0.70	\$73.56	\$51.48	Shao Sida
307 400 18 09	1.00	CND	1	0.70	1.00	0.70	\$73.56	\$51.48	Przywara Edward R&Bryant Malinda L
307 400 18 10	1.00	CND	1	0.70	1.00	0.70	\$73.56	\$51.48	Kang Lan&Wang Zhouyun
307 400 18 11	1.00	CND	1	0.70	1.00	0.70	\$73.56	\$51.48	Wang Yong-Jun&Cao Xue-Ge
307 400 18 12	1.00	CND	1	0.70	1.00	0.70	\$73.56	\$51.48	Yen Kaison&Victoria
307 400 18 13	1.00	CND	1	0.70	1.00	0.70	\$73.56	\$51.48	Motte Anthony W Sr Revocable Living Trust 07-02
307 400 18 14	1.00	CND	1	0.70	1.00	0.70	\$73.56	\$51.48	Vrabel Family Trust 11-27-12
307 400 19 01	1.00	CND	1	0.70	1.00	0.70	\$73.56	\$51.48	Loli Pop Llc
307 400 19 02	1.00	CND	1	0.70	1.00	0.70	\$73.56	\$51.48	Long Lori A Trust 09-16-08
307 400 19 03	1.00	CND	1	0.70	1.00	0.70	\$73.56	\$51.48	Gorokhov Alexei&Irina
307 400 19 04	1.00	CND	1	0.70	1.00	0.70	\$73.56	\$51.48	Rizzo Family Trust 10-29-07
307 400 19 05	1.00	CND	1	0.70	1.00	0.70	\$73.56	\$51.48	Johnson Cherise Lynn
307 400 19 06	1.00	CND	1	0.70	1.00	0.70	\$73.56	\$51.48	Burns Lubomyra Revocable 2010 Trust
307 400 19 07	1.00	CND	1	0.70	1.00	0.70	\$73.56	\$51.48	Treecloud Family Trust 10-03-14
307 400 19 08	1.00	CND	1	0.70	1.00	0.70	\$73.56	\$51.48	Schilling Family Trust 07-29-15
307 400 19 09	1.00	CND	1	0.70	1.00	0.70	\$73.56	\$51.48	Haseltine Joanna
307 400 19 10	1.00	CND	1	0.70	1.00	0.70	\$73.56	\$51.48	Fisch Alan P&Falconer Susan J
307 400 19 11	1.00	CND	1	0.70	1.00	0.70	\$73.56	\$51.48	Kim Kwang Youn&Eun Suk
307 400 19 12	1.00	CND	1	0.70	1.00	0.70	\$73.56	\$51.48	Fan Xiaoxiao
307 400 19 13	1.00	CND	1	0.70	1.00	0.70	\$73.56	\$51.48	Banthia&Gill 2015 Revocable Trust
307 400 19 14	1.00	CND	1	0.70	1.00	0.70	\$73.56	\$51.48	Tang Kai
307 400 20 01	1.00	CND	1	0.70	1.00	0.70	\$73.56	\$51.48	Moradi Michael S
307 400 20 02	1.00	CND	1	0.70	1.00	0.70	\$73.56	\$51.48	Ma Brian&Tsutsui Noriko
307 400 20 03	1.00	CND	1	0.70	1.00	0.70	\$73.56	\$51.48	Papa Cristina M
307 400 20 04	1.00	CND	1	0.70	1.00	0.70	\$73.56	\$51.48	Dordar Farid&Ingrid
307 400 20 05	1.00	CND	1	0.70	1.00	0.70	\$73.56	\$51.48	Wrobel Michael
307 400 20 06	1.00	CND	1	0.70	1.00	0.70	\$73.56	\$51.48	Sharafi Soudabeh
307 400 20 07	1.00	CND	1	0.70	1.00	0.70	\$73.56	\$51.48	Assadi Amir H&Fariba A
307 400 20 08	1.00	CND	1	0.70	1.00	0.70	\$73.56	\$51.48	Chao Family Trust 09-30-03
307 400 20 09	1.00	CND	1	0.70	1.00	0.70	\$73.56	\$51.48	Hassan Ramy A
307 400 20 10	1.00	CND	1	0.70	1.00	0.70	\$73.56	\$51.48	Zhang-Sun Family Trust 09-23-11
307 400 21 01	1.00	CND	1	0.70	1.00	0.70	\$73.56	\$51.48	Skyles Eleanor L&Jack D
307 400 21 02	1.00	CND	1	0.70	1.00	0.70	\$73.56	\$51.48	Beck Ward E&Mary M D
307 400 21 03	1.00	CND	1	0.70	1.00	0.70	\$73.56	\$51.48	Mcvicker Takeko A T Trust 12-11-02
307 400 21 04	1.00	CND	1	0.70	1.00	0.70	\$73.56	\$51.48	Graham Lawrence&Fowler Ann M
307 400 21 05	1.00	CND	1	0.70	1.00	0.70	\$73.56	\$51.48	Mcgehee Thomas O
307 400 21 06	1.00	CND	1	0.70	1.00	0.70	\$73.56	\$51.48	Lee Kevin Doosup&Chang Sunny
307 400 21 07	1.00	CND	1	0.70	1.00	0.70	\$73.56	\$51.48	Wang Dimeng&Li Yan
307 400 21 08	1.00	CND	1	0.70	1.00	0.70	\$73.56	\$51.48	Yang Baoguang&Xu Halting
307 400 21 09	1.00	CND	1	0.70	1.00	0.70	\$73.56	\$51.48	Shashlova Larisa
307 400 21 10	1.00	CND	1	0.70	1.00	0.70	\$73.56	\$51.48	Lopez Anthony A&Marianne V
307 400 22 01	1.00	CND	1	0.70	1.00	0.70	\$73.56	\$51.48	Cogburn Family Trust 11-03-04
307 400 22 02	1.00	CND	1	0.70	1.00	0.70	\$73.56	\$51.48	Kiang Andrew P
307 400 22 03	1.00	CND	1	0.70	1.00	0.70	\$73.56	\$51.48	Chaplin Christopher J&Jennifer
307 400 22 04	1.00	CND	1	0.70	1.00	0.70	\$73.56	\$51.48	Brelje Teresa L Revocable Trust 04-04-90
307 400 22 05	1.00	CND	1	0.70	1.00	0.70	\$73.56	\$51.48	Marsala Marissa E Revocable Trust 07-22-03

EXHIBIT C - Assessment Roll (Fiscal Year 2017)
Carmel Valley Maintenance Assessment District

Parcel Number	Acres/ Units ⁽¹⁾	Land Use ⁽²⁾	Zone Number	Apportionment Factors		Total EBU's	Unit Cost (\$/EBU)	FY 2017 ⁽⁴⁾ Assessment	Owner Name
				Land Use ⁽²⁾	Benefit ⁽³⁾				
307 400 22 06	1.00	CND	1	0.70	1.00	0.70	\$73.56	\$51.48	Bowdich David&Jennifer M
307 400 22 07	1.00	CND	1	0.70	1.00	0.70	\$73.56	\$51.48	Kolinko Vladimir&Margarita
307 400 22 08	1.00	CND	1	0.70	1.00	0.70	\$73.56	\$51.48	Oseroff Vanessa V
307 400 22 09	1.00	CND	1	0.70	1.00	0.70	\$73.56	\$51.48	Belletti Family Revocable Trust 11-03-04
307 400 22 10	1.00	CND	1	0.70	1.00	0.70	\$73.56	\$51.48	Wontorsky Family Trust 03-31-08
307 400 23 01	1.00	CND	1	0.70	1.00	0.70	\$73.56	\$51.48	Bills Family Trust 11-22-99
307 400 23 02	1.00	CND	1	0.70	1.00	0.70	\$73.56	\$51.48	Zilberberg Alex&Betya
307 400 23 03	1.00	CND	1	0.70	1.00	0.70	\$73.56	\$51.48	Edman Carl F&Dong Xiaofan
307 400 23 04	1.00	CND	1	0.70	1.00	0.70	\$73.56	\$51.48	Tamirisa-Kurkure Family Living Trust 03-27-07
307 400 23 05	1.00	CND	1	0.70	1.00	0.70	\$73.56	\$51.48	Sewell James W
307 400 23 06	1.00	CND	1	0.70	1.00	0.70	\$73.56	\$51.48	Chen Yuanwei&Liu Ying
307 400 23 07	1.00	CND	1	0.70	1.00	0.70	\$73.56	\$51.48	Habib Raja H
307 400 23 08	1.00	CND	1	0.70	1.00	0.70	\$73.56	\$51.48	Kimber James H
307 400 23 09	1.00	CND	1	0.70	1.00	0.70	\$73.56	\$51.48	Ji Zhu&Lu Le
307 400 23 10	1.00	CND	1	0.70	1.00	0.70	\$73.56	\$51.48	Harris Joseph&Monica Revocable Trust 17-25-11
307 400 23 11	1.00	CND	1	0.70	1.00	0.70	\$73.56	\$51.48	Jin Xin
307 400 23 12	1.00	CND	1	0.70	1.00	0.70	\$73.56	\$51.48	Ma Weiping&Xu Liwen
307 400 23 13	1.00	CND	1	0.70	1.00	0.70	\$73.56	\$51.48	Mullay Carlo S&Sandra T
307 400 23 14	1.00	CND	1	0.70	1.00	0.70	\$73.56	\$51.48	Le Chieu Phuong
307 400 23 15	1.00	CND	1	0.70	1.00	0.70	\$73.56	\$51.48	Rakowski Daniel L
307 400 23 16	1.00	CND	1	0.70	1.00	0.70	\$73.56	\$51.48	Keller Bret&Sara
307 400 23 17	1.00	CND	1	0.70	1.00	0.70	\$73.56	\$51.48	Campbell Lisa M
307 400 24 01	1.00	CND	1	0.70	1.00	0.70	\$73.56	\$51.48	Pentheroudakis Paul E&Nicole K
307 400 24 02	1.00	CND	1	0.70	1.00	0.70	\$73.56	\$51.48	Fisher Eveline R
307 400 24 03	1.00	CND	1	0.70	1.00	0.70	\$73.56	\$51.48	Grajek Jack J
307 400 24 04	1.00	CND	1	0.70	1.00	0.70	\$73.56	\$51.48	Manly-Pincus Family Trust 08-27-92
307 400 24 05	1.00	CND	1	0.70	1.00	0.70	\$73.56	\$51.48	Nergis Aydin&Nermin
307 400 24 06	1.00	CND	1	0.70	1.00	0.70	\$73.56	\$51.48	Dort Jeffrey A
307 400 24 07	1.00	CND	1	0.70	1.00	0.70	\$73.56	\$51.48	Chessmore Craig&June H
307 400 24 08	1.00	CND	1	0.70	1.00	0.70	\$73.56	\$51.48	Stanley Denise A
307 400 24 09	1.00	CND	1	0.70	1.00	0.70	\$73.56	\$51.48	Liu Haodong&Che Miao
307 400 24 10	1.00	CND	1	0.70	1.00	0.70	\$73.56	\$51.48	Shin Melody A
307 400 25 01	1.00	CND	1	0.70	1.00	0.70	\$73.56	\$51.48	Ivanov Anton A
307 400 25 02	1.00	CND	1	0.70	1.00	0.70	\$73.56	\$51.48	Kromydas Family Residual Living Trust 06-07-84
307 400 25 03	1.00	CND	1	0.70	1.00	0.70	\$73.56	\$51.48	Skillman Joe W&Ballantyne-Skillman Kathi L
307 400 25 04	1.00	CND	1	0.70	1.00	0.70	\$73.56	\$51.48	Olmos Vivian L Trust
307 400 25 05	1.00	CND	1	0.70	1.00	0.70	\$73.56	\$51.48	Weinberger Debra M Living Trust 11-21-12
307 400 25 06	1.00	CND	1	0.70	1.00	0.70	\$73.56	\$51.48	Givens William B&Carla
307 400 25 07	1.00	CND	1	0.70	1.00	0.70	\$73.56	\$51.48	Macier Marc&Christina
307 400 25 08	1.00	CND	1	0.70	1.00	0.70	\$73.56	\$51.48	Howze Waymon&Christine Family 2004 Trust
307 400 25 09	1.00	CND	1	0.70	1.00	0.70	\$73.56	\$51.48	Baumel A Samuel&Elizabeth
307 400 25 10	1.00	CND	1	0.70	1.00	0.70	\$73.56	\$51.48	Pacelli Family Trust 03-07-95
307 400 25 11	1.00	CND	1	0.70	1.00	0.70	\$73.56	\$51.48	Kromydas Family Living 1984 Trust 06-07-84
307 400 25 12	1.00	CND	1	0.70	1.00	0.70	\$73.56	\$51.48	Liu Sha&Bian Li Trs
307 400 25 13	1.00	CND	1	0.70	1.00	0.70	\$73.56	\$51.48	Scruggs Shirley J Revocable Trust 07-30-99
307 400 25 14	1.00	CND	1	0.70	1.00	0.70	\$73.56	\$51.48	Sanders Nancee Trust Trust 08-09-07
307 400 25 15	1.00	CND	1	0.70	1.00	0.70	\$73.56	\$51.48	Barbosa Luiz&Ana
307 400 25 16	1.00	CND	1	0.70	1.00	0.70	\$73.56	\$51.48	Feldman Cynthia C
307 400 25 17	1.00	CND	1	0.70	1.00	0.70	\$73.56	\$51.48	Guan-Chen Trust 09-12-06
307 400 25 18	1.00	CND	1	0.70	1.00	0.70	\$73.56	\$51.48	Zivkovic Sarah R
307 400 25 19	1.00	CND	1	0.70	1.00	0.70	\$73.56	\$51.48	Michalka Family Trust 07-22-08
307 400 26 01	1.00	CND	1	0.70	1.00	0.70	\$73.56	\$51.48	Shen Jing&Qian Jiang
307 400 26 02	1.00	CND	1	0.70	1.00	0.70	\$73.56	\$51.48	Wu Rong Rong&Bai Xiaomei
307 400 26 03	1.00	CND	1	0.70	1.00	0.70	\$73.56	\$51.48	Collins Charles G
307 400 26 04	1.00	CND	1	0.70	1.00	0.70	\$73.56	\$51.48	Tang Wing Kei&Law King Mui
307 400 26 05	1.00	CND	1	0.70	1.00	0.70	\$73.56	\$51.48	Blume Sherry
307 400 26 06	1.00	CND	1	0.70	1.00	0.70	\$73.56	\$51.48	Saygin Sinan A&Hulya

EXHIBIT C - Assessment Roll (Fiscal Year 2017)
Carmel Valley Maintenance Assessment District

Parcel Number	Acres/Units ⁽¹⁾	Land Use ⁽²⁾	Zone Number	Apportionment Factors		Total EBU's	Unit Cost (\$/EBU)	FY 2017 ⁽⁴⁾ Assessment	Owner Name
				Land Use ⁽²⁾	Benefit ⁽³⁾				
307 400 26 07	1.00	CND	1	0.70	1.00	0.70	\$73.56	\$51.48	Perimbeti Prakash&Gadiyaram Varuna
307 400 26 08	1.00	CND	1	0.70	1.00	0.70	\$73.56	\$51.48	Thai David&Joleen
307 410 07 00	1.75	COM	1	45.00	0.60	47.25	\$73.56	\$3,475.70	Acacia Gasoline&Car Wash Of Carmel Valley L P
307 410 08 00	1.34	COM	1	45.00	0.60	36.18	\$73.56	\$2,661.40	C D M Retail Llc
307 410 11 00	1.09	COM	1	45.00	0.60	29.43	\$73.56	\$2,164.86	Carmel Valley Office Building L L C
307 410 12 00	2.40	COM	1	45.00	0.60	64.80	\$73.56	\$4,766.68	Kilroy Realty L P
307 410 13 00	3.88	HTL	1	15.00	0.60	34.92	\$73.56	\$2,568.72	S W V P Del Mar Hotel Llc
307 410 14 00	0.41	COM	1	45.00	0.60	11.07	\$73.56	\$814.30	C D M Retail L P
307 410 15 00	4.42	COM	1	45.00	0.60	119.34	\$73.56	\$8,778.64	Kilroy Realty L P
307 410 16 00	3.32	COM	1	45.00	0.60	89.64	\$73.56	\$6,593.92	Kilroy Realty L P
307 410 17 00	2.24	COM	1	45.00	0.60	60.48	\$73.56	\$4,448.90	Kilroy Realty L P
307 410 18 00	2.45	COM	1	45.00	0.60	66.15	\$73.56	\$4,865.98	Kilroy Realty L P
307 410 19 00	2.16	COM	1	45.00	0.60	58.32	\$73.56	\$4,290.02	Kilroy Realty L P
307 410 20 00	1.36	COM	1	45.00	0.60	36.72	\$73.56	\$2,701.12	Kilroy Realty L P
307 410 21 00	1.38	COM	1	45.00	0.60	37.26	\$73.56	\$2,740.84	Kilroy Realty L P
307 420 13 00	3.00	PKU	1	0.50	0.30	0.45	\$73.56	\$33.10	City Of San Diego
307 420 14 01	1.00	CND	1	0.70	1.00	0.70	\$73.56	\$51.48	Phaneuf Perry L&Robin M
307 420 14 02	1.00	CND	1	0.70	1.00	0.70	\$73.56	\$51.48	Economy Family Trust 04-28-09
307 420 14 03	1.00	CND	1	0.70	1.00	0.70	\$73.56	\$51.48	Inamdar Dhananjay S&Desai Jasmina J
307 420 14 04	1.00	CND	1	0.70	1.00	0.70	\$73.56	\$51.48	Nickerson Harvey J&Brenda S
307 420 14 05	1.00	CND	1	0.70	1.00	0.70	\$73.56	\$51.48	Raffi Keihan&Nousha M
307 420 14 06	1.00	CND	1	0.70	1.00	0.70	\$73.56	\$51.48	Tosetti Dino&Ana M
307 420 14 07	1.00	CND	1	0.70	1.00	0.70	\$73.56	\$51.48	Lebra Olivier&Vuu Thuc-Thinh
307 420 14 08	1.00	CND	1	0.70	1.00	0.70	\$73.56	\$51.48	Joshi Ramakant R&Bhakta Savita G
307 420 14 09	1.00	CND	1	0.70	1.00	0.70	\$73.56	\$51.48	Silva Diana C
307 420 14 10	1.00	CND	1	0.70	1.00	0.70	\$73.56	\$51.48	Rhodes Christine E
307 420 14 11	1.00	CND	1	0.70	1.00	0.70	\$73.56	\$51.48	Wang Kefei
307 420 14 12	1.00	CND	1	0.70	1.00	0.70	\$73.56	\$51.48	Chang Jui-Hung&Jian Jing-Ting
307 420 14 13	1.00	CND	1	0.70	1.00	0.70	\$73.56	\$51.48	Jaiswal Pranav S
307 420 14 14	1.00	CND	1	0.70	1.00	0.70	\$73.56	\$51.48	Schultz Leonard J&Marina
307 420 14 15	1.00	CND	1	0.70	1.00	0.70	\$73.56	\$51.48	Artley Susan
307 420 14 16	1.00	CND	1	0.70	1.00	0.70	\$73.56	\$51.48	Watson Therese J Trust 01-26-07
307 420 14 17	1.00	CND	1	0.70	1.00	0.70	\$73.56	\$51.48	Marshall Roger N
307 420 14 18	1.00	CND	1	0.70	1.00	0.70	\$73.56	\$51.48	Huckabee Thomas E&Diane E Family 1994 Trust
307 420 14 19	1.00	CND	1	0.70	1.00	0.70	\$73.56	\$51.48	Noroozi Saiid
307 420 14 20	1.00	CND	1	0.70	1.00	0.70	\$73.56	\$51.48	Hooshidar Siamak&Beth
307 420 14 21	1.00	CND	1	0.70	1.00	0.70	\$73.56	\$51.48	Farber Neil J&Helen T
307 420 14 22	1.00	CND	1	0.70	1.00	0.70	\$73.56	\$51.48	Wang Xuelu&Li Zhanwen
307 420 14 23	1.00	CND	1	0.70	1.00	0.70	\$73.56	\$51.48	Becker Family Trust 05-20-95
307 420 14 24	1.00	CND	1	0.70	1.00	0.70	\$73.56	\$51.48	Shah Raj&Ponda Radhika
307 420 19 01	1.00	CND	1	0.70	1.00	0.70	\$73.56	\$51.48	Johnston Lisa A
307 420 19 02	1.00	CND	1	0.70	1.00	0.70	\$73.56	\$51.48	Baek Min Son
307 420 19 03	1.00	CND	1	0.70	1.00	0.70	\$73.56	\$51.48	K A E F S L L C
307 420 19 04	1.00	CND	1	0.70	1.00	0.70	\$73.56	\$51.48	Sippy Keith T
307 420 19 05	1.00	CND	1	0.70	1.00	0.70	\$73.56	\$51.48	Joshi Rajeev&Nayana
307 420 19 06	1.00	CND	1	0.70	1.00	0.70	\$73.56	\$51.48	Vugdalic Amna
307 420 19 07	1.00	CND	1	0.70	1.00	0.70	\$73.56	\$51.48	Das Jyotirmoy&Banerjee Arpita
307 420 19 08	1.00	CND	1	0.70	1.00	0.70	\$73.56	\$51.48	Letai Agnes D Revocable Living Trust 11-05-14
307 420 19 09	1.00	CND	1	0.70	1.00	0.70	\$73.56	\$51.48	Liu Living Trust 06-01-092
307 420 19 10	1.00	CND	1	0.70	1.00	0.70	\$73.56	\$51.48	Bermundo Family Revocable 2015 Trust 04-21-15
307 420 19 11	1.00	CND	1	0.70	1.00	0.70	\$73.56	\$51.48	Flatau Living Trust 02-19-15
307 420 19 12	1.00	CND	1	0.70	1.00	0.70	\$73.56	\$51.48	Wei Trust 01-14-11
307 420 19 13	1.00	CND	1	0.70	1.00	0.70	\$73.56	\$51.48	Collins Denise J
307 420 19 14	1.00	CND	1	0.70	1.00	0.70	\$73.56	\$51.48	Chen Tzir-Chin Mitchell&Wen-Chuan
307 420 19 15	1.00	CND	1	0.70	1.00	0.70	\$73.56	\$51.48	Duffy Maureen E
307 420 19 16	1.00	CND	1	0.70	1.00	0.70	\$73.56	\$51.48	Newton Family Trust 11-14-07
307 420 19 17	1.00	CND	1	0.70	1.00	0.70	\$73.56	\$51.48	Lee Sewoong&Oh Miyoung

EXHIBIT C - Assessment Roll (Fiscal Year 2017)
Carmel Valley Maintenance Assessment District

Parcel Number	Acres/ Units ⁽¹⁾	Land Use ⁽²⁾	Zone Number	Apportionment Factors		Total EBU's	Unit Cost (\$/EBU)	FY 2017 ⁽⁴⁾ Assessment	Owner Name
				Land Use ⁽²⁾	Benefit ⁽³⁾				
307 420 19 18	1.00	CND	1	0.70	1.00	0.70	\$73.56	\$51.48	Murphy Michael P&Kristen L
307 420 20 01	1.00	CND	1	0.70	1.00	0.70	\$73.56	\$51.48	Dedrick Lynn H
307 420 20 02	1.00	CND	1	0.70	1.00	0.70	\$73.56	\$51.48	Nagel Ann M
307 420 20 03	1.00	CND	1	0.70	1.00	0.70	\$73.56	\$51.48	Thomaszeck Lisa D
307 420 20 04	1.00	CND	1	0.70	1.00	0.70	\$73.56	\$51.48	Vugdalic Amna
307 420 20 05	1.00	CND	1	0.70	1.00	0.70	\$73.56	\$51.48	Keyes Family Trust 03-05-07
307 420 20 06	1.00	CND	1	0.70	1.00	0.70	\$73.56	\$51.48	Delagrammaticas Family Trust 06-22-90
307 420 20 07	1.00	CND	1	0.70	1.00	0.70	\$73.56	\$51.48	Kaefs L L C
307 420 20 08	1.00	CND	1	0.70	1.00	0.70	\$73.56	\$51.48	Elliott Family Trust 08-21-08
307 420 20 09	1.00	CND	1	0.70	1.00	0.70	\$73.56	\$51.48	Shen Yuan
307 420 20 10	1.00	CND	1	0.70	1.00	0.70	\$73.56	\$51.48	Torrey Pines Living Trust 02-27-15
307 420 20 11	1.00	CND	1	0.70	1.00	0.70	\$73.56	\$51.48	Lortscher John D&Barbara A Revocable Living Tru
307 420 20 12	1.00	CND	1	0.70	1.00	0.70	\$73.56	\$51.48	Coggan Christopher S&Heidi
307 420 20 13	1.00	CND	1	0.70	1.00	0.70	\$73.56	\$51.48	Yardley Dot B Est Of
307 420 20 14	1.00	CND	1	0.70	1.00	0.70	\$73.56	\$51.48	Wright Shirley A
307 420 20 15	1.00	CND	1	0.70	1.00	0.70	\$73.56	\$51.48	Kurlansky Family Trust
307 420 20 16	1.00	CND	1	0.70	1.00	0.70	\$73.56	\$51.48	Bezouska Family Trust 07-30-07
307 420 20 17	1.00	CND	1	0.70	1.00	0.70	\$73.56	\$51.48	Zaki Maged&Hanna Germin
307 420 20 18	1.00	CND	1	0.70	1.00	0.70	\$73.56	\$51.48	Surett Vaughn A&Lauren B
307 420 20 19	1.00	CND	1	0.70	1.00	0.70	\$73.56	\$51.48	Daley Kevin N
307 420 20 20	1.00	CND	1	0.70	1.00	0.70	\$73.56	\$51.48	Huang Shu
307 420 20 21	1.00	CND	1	0.70	1.00	0.70	\$73.56	\$51.48	Zhang Qing Hai&Ouyang Rongrong
307 420 21 01	1.00	CND	1	0.70	1.00	0.70	\$73.56	\$51.48	Graham Kristin K
307 420 21 02	1.00	CND	1	0.70	1.00	0.70	\$73.56	\$51.48	Ash Laura R Trust 12-30-03
307 420 21 03	1.00	CND	1	0.70	1.00	0.70	\$73.56	\$51.48	Chang Shawn Shyang Sheng&Wu Betty Fan
307 420 21 04	1.00	CND	1	0.70	1.00	0.70	\$73.56	\$51.48	Herz Family Trust 05-02-00
307 420 21 05	1.00	CND	1	0.70	1.00	0.70	\$73.56	\$51.48	Wernicke Elizabeth C Tr
307 420 21 06	1.00	CND	1	0.70	1.00	0.70	\$73.56	\$51.48	Wiseman Lewis&Marie T Family Trust 10-07-02 Et
307 420 21 07	1.00	CND	1	0.70	1.00	0.70	\$73.56	\$51.48	Mandel Family Surviving Spouses Trust 08-05-91
307 420 21 08	1.00	CND	1	0.70	1.00	0.70	\$73.56	\$51.48	Epstein Eugene&Lara
307 420 21 09	1.00	CND	1	0.70	1.00	0.70	\$73.56	\$51.48	Bashir Kalatayoun
307 420 21 10	1.00	CND	1	0.70	1.00	0.70	\$73.56	\$51.48	Ziaee Ali R&Mahvash Trust 12-05-98
307 420 21 11	1.00	CND	1	0.70	1.00	0.70	\$73.56	\$51.48	Patterson Mary H
307 420 21 12	1.00	CND	1	0.70	1.00	0.70	\$73.56	\$51.48	Hwang Jung Joo Trust 10-07-08
307 420 21 13	1.00	CND	1	0.70	1.00	0.70	\$73.56	\$51.48	Ehrlich-Sandler Family Trust 05-21-13
307 420 21 14	1.00	CND	1	0.70	1.00	0.70	\$73.56	\$51.48	Titerman Marina
307 420 21 15	1.00	CND	1	0.70	1.00	0.70	\$73.56	\$51.48	Lawrence Ingrid J Family Trust 04-13-94
307 420 21 16	1.00	CND	1	0.70	1.00	0.70	\$73.56	\$51.48	Flores Masako <Aka Schleifer Masako>
307 420 21 17	1.00	CND	1	0.70	1.00	0.70	\$73.56	\$51.48	Sakurada Family Trust 11-12-09
307 420 21 18	1.00	CND	1	0.70	1.00	0.70	\$73.56	\$51.48	Frickman Lauren
307 420 24 01	1.00	CND	1	0.70	1.00	0.70	\$73.56	\$51.48	Cunningham Eileen M Trust 08-19-02
307 420 24 02	1.00	CND	1	0.70	1.00	0.70	\$73.56	\$51.48	Zhang Zhiyuan&Tang Aimin
307 420 24 03	1.00	CND	1	0.70	1.00	0.70	\$73.56	\$51.48	Crocker Lisa B
307 420 24 04	1.00	CND	1	0.70	1.00	0.70	\$73.56	\$51.48	Wang Jen Yi Family Trust 04-26-00
307 420 24 05	1.00	CND	1	0.70	1.00	0.70	\$73.56	\$51.48	Kofman Family Trust 03-15-06
307 420 24 06	1.00	CND	1	0.70	1.00	0.70	\$73.56	\$51.48	Xin Siyuan&Wang Shuyu
307 420 24 07	1.00	CND	1	0.70	1.00	0.70	\$73.56	\$51.48	Pirnia Kevin&Anna
307 420 24 08	1.00	CND	1	0.70	1.00	0.70	\$73.56	\$51.48	Simeonov Krassimir I&Simeonova Marina G
307 420 24 09	1.00	CND	1	0.70	1.00	0.70	\$73.56	\$51.48	Gong Jian&Liu Yan
307 420 24 10	1.00	CND	1	0.70	1.00	0.70	\$73.56	\$51.48	Joseph Ronald D&Laurene G
307 420 24 11	1.00	CND	1	0.70	1.00	0.70	\$73.56	\$51.48	Giles Randall D
307 420 24 12	1.00	CND	1	0.70	1.00	0.70	\$73.56	\$51.48	Sabbah Sholeh Family Trust 06-15-15
307 420 26 01	1.00	CND	1	0.70	1.00	0.70	\$73.56	\$51.48	Madden-Sabban Survivors Trust 10-12-88
307 420 26 02	1.00	CND	1	0.70	1.00	0.70	\$73.56	\$51.48	I&F Trust 12-18-13
307 420 26 03	1.00	CND	1	0.70	1.00	0.70	\$73.56	\$51.48	El-Henawy Khaled F
307 420 26 04	1.00	CND	1	0.70	1.00	0.70	\$73.56	\$51.48	Fuston Phillip A&Christina M
307 420 26 05	1.00	CND	1	0.70	1.00	0.70	\$73.56	\$51.48	Zhao Yunde&Dai Xinhua

EXHIBIT C - Assessment Roll (Fiscal Year 2017)
Carmel Valley Maintenance Assessment District

Parcel Number	Acres/ Units ⁽¹⁾	Land Use ⁽²⁾	Zone Number	Apportionment Factors		Total EBU's	Unit Cost (\$/EBU)	FY 2017 ⁽⁴⁾ Assessment	Owner Name
				Land Use ⁽²⁾	Benefit ⁽³⁾				
307 420 26 06	1.00	CND	1	0.70	1.00	0.70	\$73.56	\$51.48	Zhou Heng&Gu Jingping
307 430 05 01	1.00	CND	1	0.70	1.00	0.70	\$73.56	\$51.48	Prakash Ela
307 430 05 02	1.00	CND	1	0.70	1.00	0.70	\$73.56	\$51.48	Hile Monica J
307 430 05 03	1.00	CND	1	0.70	1.00	0.70	\$73.56	\$51.48	Lee Taeho
307 430 05 04	1.00	CND	1	0.70	1.00	0.70	\$73.56	\$51.48	Wall Ginita Revocable Trust 06-13-05
307 430 05 05	1.00	CND	1	0.70	1.00	0.70	\$73.56	\$51.48	Vismonte Ernest&Fe 2014 Trust 11-14-14
307 430 05 06	1.00	CND	1	0.70	1.00	0.70	\$73.56	\$51.48	Littler Martha J
307 430 05 07	1.00	CND	1	0.70	1.00	0.70	\$73.56	\$51.48	Nadworny Anita J
307 430 05 08	1.00	CND	1	0.70	1.00	0.70	\$73.56	\$51.48	Kumabe Trust 05-25-99
307 430 05 09	1.00	CND	1	0.70	1.00	0.70	\$73.56	\$51.48	Gin Lindsay
307 430 05 10	1.00	CND	1	0.70	1.00	0.70	\$73.56	\$51.48	Biddlecome Family Trust 10-29-08
307 430 05 11	1.00	CND	1	0.70	1.00	0.70	\$73.56	\$51.48	Kolesnikov Viktor Trust 04-09-08
307 430 05 12	1.00	CND	1	0.70	1.00	0.70	\$73.56	\$51.48	Ng Oi-Pang&Leung Amy Ha
307 430 05 13	1.00	CND	1	0.70	1.00	0.70	\$73.56	\$51.48	Goldberg Inna Separate Property Trust 10-22-15
307 430 05 14	1.00	CND	1	0.70	1.00	0.70	\$73.56	\$51.48	Irani-Tehrani Ali
307 430 05 15	1.00	CND	1	0.70	1.00	0.70	\$73.56	\$51.48	Zamir Trust 07-01-15
307 430 05 16	1.00	CND	1	0.70	1.00	0.70	\$73.56	\$51.48	S P D S Inc
307 430 05 17	1.00	CND	1	0.70	1.00	0.70	\$73.56	\$51.48	Vici Geno
307 430 05 18	1.00	CND	1	0.70	1.00	0.70	\$73.56	\$51.48	Guo Ming&Gao Xia
307 430 05 19	1.00	CND	1	0.70	1.00	0.70	\$73.56	\$51.48	Song Jin Hee
307 430 05 20	1.00	CND	1	0.70	1.00	0.70	\$73.56	\$51.48	Lee Hyung Dong&Chung Hyejung
307 430 05 21	1.00	CND	1	0.70	1.00	0.70	\$73.56	\$51.48	Misra Ashok
307 430 05 22	1.00	CND	1	0.70	1.00	0.70	\$73.56	\$51.48	King Ryan E&Deborah M
307 430 05 23	1.00	CND	1	0.70	1.00	0.70	\$73.56	\$51.48	Lamont Barry W&Yang Ja Family Trust 11-24-03
307 430 05 24	1.00	CND	1	0.70	1.00	0.70	\$73.56	\$51.48	Cilliani Jeff R
307 430 05 25	1.00	CND	1	0.70	1.00	0.70	\$73.56	\$51.48	Wood Cynthia A
307 430 05 26	1.00	CND	1	0.70	1.00	0.70	\$73.56	\$51.48	Williams Donald A&Cathy S
307 430 05 27	1.00	CND	1	0.70	1.00	0.70	\$73.56	\$51.48	Weitzel Mary E
307 430 05 28	1.00	CND	1	0.70	1.00	0.70	\$73.56	\$51.48	Li Bo
307 430 05 29	1.00	CND	1	0.70	1.00	0.70	\$73.56	\$51.48	Poe W Collin
307 430 05 30	1.00	CND	1	0.70	1.00	0.70	\$73.56	\$51.48	Ohara Family Trust 11-30-00
307 430 05 31	1.00	CND	1	0.70	1.00	0.70	\$73.56	\$51.48	Rodriguez Elaine T
307 430 05 32	1.00	CND	1	0.70	1.00	0.70	\$73.56	\$51.48	Drobny Dane
307 430 05 33	1.00	CND	1	0.70	1.00	0.70	\$73.56	\$51.48	Graham Mark R
307 430 05 34	1.00	CND	1	0.70	1.00	0.70	\$73.56	\$51.48	Doell Colleen Trust 09-10-99
307 430 05 35	1.00	CND	1	0.70	1.00	0.70	\$73.56	\$51.48	Oswal Rajal
307 430 05 36	1.00	CND	1	0.70	1.00	0.70	\$73.56	\$51.48	Multiple Resources L L C
307 430 05 37	1.00	CND	1	0.70	1.00	0.70	\$73.56	\$51.48	Tahmasbi Mohammad S&Zenhari Shiva
307 430 05 38	1.00	CND	1	0.70	1.00	0.70	\$73.56	\$51.48	Broccoli Barbara A Trust 03-30-07
307 430 05 39	1.00	CND	1	0.70	1.00	0.70	\$73.56	\$51.48	Neff Carolyn
307 430 05 40	1.00	CND	1	0.70	1.00	0.70	\$73.56	\$51.48	Cohn Tracy L
307 430 05 41	1.00	CND	1	0.70	1.00	0.70	\$73.56	\$51.48	Moaveni Nima Family Trust 12-11-13
307 430 05 42	1.00	CND	1	0.70	1.00	0.70	\$73.56	\$51.48	Cassett Family Trust 09-27-02
307 430 05 43	1.00	CND	1	0.70	1.00	0.70	\$73.56	\$51.48	Ahmadi Shahin
307 430 05 44	1.00	CND	1	0.70	1.00	0.70	\$73.56	\$51.48	Handler Jeremy S&Marion Z
307 430 05 45	1.00	CND	1	0.70	1.00	0.70	\$73.56	\$51.48	Baseline Capital L L C
307 430 05 46	1.00	CND	1	0.70	1.00	0.70	\$73.56	\$51.48	Valencia Richard&Stacey
307 430 05 47	1.00	CND	1	0.70	1.00	0.70	\$73.56	\$51.48	Saldivar Monica
307 430 05 48	1.00	CND	1	0.70	1.00	0.70	\$73.56	\$51.48	Luo Jing
307 430 05 49	1.00	CND	1	0.70	1.00	0.70	\$73.56	\$51.48	Bao Quoc&Adams-Bao Ziva Z
307 430 05 50	1.00	CND	1	0.70	1.00	0.70	\$73.56	\$51.48	Crandall Victor&Maryna A
307 430 05 51	1.00	CND	1	0.70	1.00	0.70	\$73.56	\$51.48	Duhon James E Jr&Theresa L
307 430 05 52	1.00	CND	1	0.70	1.00	0.70	\$73.56	\$51.48	Soloman Samuel F
307 430 05 53	1.00	CND	1	0.70	1.00	0.70	\$73.56	\$51.48	Stickney Living Trust 08-10-10
307 430 05 54	1.00	CND	1	0.70	1.00	0.70	\$73.56	\$51.48	Roberts Family Trust 04-25-00
307 430 05 55	1.00	CND	1	0.70	1.00	0.70	\$73.56	\$51.48	Mione Nicole
307 430 05 56	1.00	CND	1	0.70	1.00	0.70	\$73.56	\$51.48	Parkinson Alysia

EXHIBIT C - Assessment Roll (Fiscal Year 2017)
Carmel Valley Maintenance Assessment District

Parcel Number	Acres/ Units ⁽¹⁾	Land Use ⁽²⁾	Zone Number	Apportionment Factors		Total EBU's	Unit Cost (\$/EBU)	FY 2017 ⁽⁴⁾ Assessment	Owner Name
				Land Use ⁽²⁾	Benefit ⁽³⁾				
307 430 05 57	1.00	CND	1	0.70	1.00	0.70	\$73.56	\$51.48	Everline Mary Trust 04-22-15
307 430 05 58	1.00	CND	1	0.70	1.00	0.70	\$73.56	\$51.48	Ye Yongjun
307 430 05 59	1.00	CND	1	0.70	1.00	0.70	\$73.56	\$51.48	Mogharrebi Mehran
307 430 05 60	1.00	CND	1	0.70	1.00	0.70	\$73.56	\$51.48	Tashlitsky Igor Revocable Trust 08-19-13
307 430 05 61	1.00	CND	1	0.70	1.00	0.70	\$73.56	\$51.48	Porter Kelly L
307 430 05 62	1.00	CND	1	0.70	1.00	0.70	\$73.56	\$51.48	Blake Jesse
307 430 05 63	1.00	CND	1	0.70	1.00	0.70	\$73.56	\$51.48	Allan Clarence S
307 430 05 64	1.00	CND	1	0.70	1.00	0.70	\$73.56	\$51.48	Tirandazi Ziba Tr
307 430 05 65	1.00	CND	1	0.70	1.00	0.70	\$73.56	\$51.48	Allied Focus L L C
307 430 05 66	1.00	CND	1	0.70	1.00	0.70	\$73.56	\$51.48	Beizae Jamshid&Razi Touran D Trust 09-05-14
307 430 05 67	1.00	CND	1	0.70	1.00	0.70	\$73.56	\$51.48	Jia Xi Living Trust 09-22-15
307 430 05 68	1.00	CND	1	0.70	1.00	0.70	\$73.56	\$51.48	Song Jin Hee
307 430 05 69	1.00	CND	1	0.70	1.00	0.70	\$73.56	\$51.48	Chowfla Sangeet&Parvine
307 430 05 70	1.00	CND	1	0.70	1.00	0.70	\$73.56	\$51.48	Mckie William M&Jozette B
307 430 05 71	1.00	CND	1	0.70	1.00	0.70	\$73.56	\$51.48	Vazirani Mohit C
307 430 05 72	1.00	CND	1	0.70	1.00	0.70	\$73.56	\$51.48	Wang Jing&Ma Yun
307 430 05 73	1.00	CND	1	0.70	1.00	0.70	\$73.56	\$51.48	White Nicholas J
307 430 05 74	1.00	CND	1	0.70	1.00	0.70	\$73.56	\$51.48	Giangiorgi John
307 430 05 75	1.00	CND	1	0.70	1.00	0.70	\$73.56	\$51.48	Grubstein Katherine
307 430 13 00	1.50	LIB	1	40.00	0.60	36.00	\$73.56	\$2,648.16	City Of San Diego
307 430 18 01	1.00	CND	1	0.70	1.00	0.70	\$73.56	\$51.48	Harikrishnan Suresh&Natarajan Revathy
307 430 18 02	1.00	CND	1	0.70	1.00	0.70	\$73.56	\$51.48	Baseline Capital Llc
307 430 18 03	1.00	CND	1	0.70	1.00	0.70	\$73.56	\$51.48	Zable Walter C&Stefanie A Community Property T
307 430 18 04	1.00	CND	1	0.70	1.00	0.70	\$73.56	\$51.48	Kazemi Aalam Revocable Trust 06-08-09
307 430 18 05	1.00	CND	1	0.70	1.00	0.70	\$73.56	\$51.48	Del Jolla Llc
307 430 18 06	1.00	CND	1	0.70	1.00	0.70	\$73.56	\$51.48	Yee Albert&Lee Xin
307 430 18 07	1.00	CND	1	0.70	1.00	0.70	\$73.56	\$51.48	Rubin Jillien J
307 430 18 08	1.00	CND	1	0.70	1.00	0.70	\$73.56	\$51.48	Zhang Family Trust
307 430 18 09	1.00	CND	1	0.70	1.00	0.70	\$73.56	\$51.48	Hsu Yiu Li Fang
307 430 18 10	1.00	CND	1	0.70	1.00	0.70	\$73.56	\$51.48	Cucinotta Mary E Family 2013 Trust 05-08-13
307 430 18 11	1.00	CND	1	0.70	1.00	0.70	\$73.56	\$51.48	Wong Family Trust 11-17-14
307 430 18 12	1.00	CND	1	0.70	1.00	0.70	\$73.56	\$51.48	Kolesnikov Viktor Trust 04-09-08
307 430 18 13	1.00	CND	1	0.70	1.00	0.70	\$73.56	\$51.48	Sonat Cihangir M&Julide
307 430 18 14	1.00	CND	1	0.70	1.00	0.70	\$73.56	\$51.48	Sun Christine Shang-Ping
307 430 18 15	1.00	CND	1	0.70	1.00	0.70	\$73.56	\$51.48	Hou Jilei&Fan Shu
307 430 18 16	1.00	CND	1	0.70	1.00	0.70	\$73.56	\$51.48	Sobejana Elaine G
307 430 18 17	1.00	CND	1	0.70	1.00	0.70	\$73.56	\$51.48	Baseline Capital L L C
307 430 18 18	1.00	CND	1	0.70	1.00	0.70	\$73.56	\$51.48	Vultaggio Vincent A
307 430 18 19	1.00	CND	1	0.70	1.00	0.70	\$73.56	\$51.48	Konrath Nicole M
307 430 18 20	1.00	CND	1	0.70	1.00	0.70	\$73.56	\$51.48	Saglam Family Trust 12-28-12
307 430 18 21	1.00	CND	1	0.70	1.00	0.70	\$73.56	\$51.48	Bedinger William J
307 430 18 22	1.00	CND	1	0.70	1.00	0.70	\$73.56	\$51.48	Engelhardt Cynthia Trust 06-19-02
307 430 18 23	1.00	CND	1	0.70	1.00	0.70	\$73.56	\$51.48	Tao Jianshi&Yang Hua
307 430 18 24	1.00	CND	1	0.70	1.00	0.70	\$73.56	\$51.48	Baseline Capital L L C
307 430 18 25	1.00	CND	1	0.70	1.00	0.70	\$73.56	\$51.48	Mirchandani Hareh N&Indra H
307 430 18 26	1.00	CND	1	0.70	1.00	0.70	\$73.56	\$51.48	Liu Family Trust 08-13-05
307 430 18 27	1.00	CND	1	0.70	1.00	0.70	\$73.56	\$51.48	Park Heeyul&Hwajin
307 430 18 28	1.00	CND	1	0.70	1.00	0.70	\$73.56	\$51.48	Bulayev Yakov
307 430 18 29	1.00	CND	1	0.70	1.00	0.70	\$73.56	\$51.48	Moore Jill R
307 430 18 30	1.00	CND	1	0.70	1.00	0.70	\$73.56	\$51.48	Webb David
307 430 18 31	1.00	CND	1	0.70	1.00	0.70	\$73.56	\$51.48	Lee Michelle Hyeryung
307 430 18 32	1.00	CND	1	0.70	1.00	0.70	\$73.56	\$51.48	Skerl Gary J&Shu Ningyi
307 430 18 33	1.00	CND	1	0.70	1.00	0.70	\$73.56	\$51.48	Au Ngai&Chau Shuk Yi
307 430 18 34	1.00	CND	1	0.70	1.00	0.70	\$73.56	\$51.48	Yoon Byung Hoon
307 430 18 35	1.00	CND	1	0.70	1.00	0.70	\$73.56	\$51.48	Meshkati Asghar&Mirmohammadsadeghi Fakhros
307 430 18 36	1.00	CND	1	0.70	1.00	0.70	\$73.56	\$51.48	Baek Min
307 430 18 37	1.00	CND	1	0.70	1.00	0.70	\$73.56	\$51.48	Silverwood Katelyn D

EXHIBIT C - Assessment Roll (Fiscal Year 2017)
Carmel Valley Maintenance Assessment District

Parcel Number	Acres/ Units ⁽¹⁾	Land Use ⁽²⁾	Zone Number	Apportionment Factors		Total EBU's	Unit Cost (\$/EBU)	FY 2017 ⁽⁴⁾ Assessment	Owner Name
				Land Use ⁽²⁾	Benefit ⁽³⁾				
307 430 18 38	1.00	CND	1	0.70	1.00	0.70	\$73.56	\$51.48	Oliveri Jeffrey
307 430 18 39	1.00	CND	1	0.70	1.00	0.70	\$73.56	\$51.48	Kellogg John R
307 430 18 40	1.00	CND	1	0.70	1.00	0.70	\$73.56	\$51.48	Blue Diamond Holding L L C
307 430 18 41	1.00	CND	1	0.70	1.00	0.70	\$73.56	\$51.48	Karnani Rajan H&Dinah R
307 430 18 42	1.00	CND	1	0.70	1.00	0.70	\$73.56	\$51.48	Chen Peter H&Julie C
307 430 18 43	1.00	CND	1	0.70	1.00	0.70	\$73.56	\$51.48	Wu Shu-Ya
307 430 18 44	1.00	CND	1	0.70	1.00	0.70	\$73.56	\$51.48	Ma Family Trust 04-19-94
307 430 18 45	1.00	CND	1	0.70	1.00	0.70	\$73.56	\$51.48	Schmerheim Regis A
307 430 18 46	1.00	CND	1	0.70	1.00	0.70	\$73.56	\$51.48	Velenyi Andrew G&Sarah R
307 430 18 47	1.00	CND	1	0.70	1.00	0.70	\$73.56	\$51.48	Mosallaie Mansoor&Kassai Sepideh
307 430 18 48	1.00	CND	1	0.70	1.00	0.70	\$73.56	\$51.48	B C H Trust
307 430 18 49	1.00	CND	1	0.70	1.00	0.70	\$73.56	\$51.48	Young Susan Trust 09-12-04
307 430 18 50	1.00	CND	1	0.70	1.00	0.70	\$73.56	\$51.48	Liu Yang
307 430 18 51	1.00	CND	1	0.70	1.00	0.70	\$73.56	\$51.48	Lembersky Pauline
307 430 18 52	1.00	CND	1	0.70	1.00	0.70	\$73.56	\$51.48	Stein Gregory A Trust 06-18-12
307 430 18 53	1.00	CND	1	0.70	1.00	0.70	\$73.56	\$51.48	Zhou Zhang
307 430 18 54	1.00	CND	1	0.70	1.00	0.70	\$73.56	\$51.48	Garner Adair Trust 07-12-07
307 430 18 55	1.00	CND	1	0.70	1.00	0.70	\$73.56	\$51.48	Khan Muzibul&Chumki Chaman
307 430 18 56	1.00	CND	1	0.70	1.00	0.70	\$73.56	\$51.48	Hatayama Emiko
307 430 18 57	1.00	CND	1	0.70	1.00	0.70	\$73.56	\$51.48	Nafranowicz David M
307 430 18 58	1.00	CND	1	0.70	1.00	0.70	\$73.56	\$51.48	Hanumadass Satyasrinivas
307 430 18 59	1.00	CND	1	0.70	1.00	0.70	\$73.56	\$51.48	Zimsky Family Trust 08-01-96
307 430 18 60	1.00	CND	1	0.70	1.00	0.70	\$73.56	\$51.48	Field Survivors Trust
307 430 18 61	1.00	CND	1	0.70	1.00	0.70	\$73.56	\$51.48	Mclellan Tommie J
307 430 18 62	1.00	CND	1	0.70	1.00	0.70	\$73.56	\$51.48	Hurrell Lisa Trust
307 430 18 63	1.00	CND	1	0.70	1.00	0.70	\$73.56	\$51.48	Navaei Dara
307 430 18 64	1.00	CND	1	0.70	1.00	0.70	\$73.56	\$51.48	Mahzari Hadi&Farah I R A
307 430 19 01	1.00	CND	1	0.70	1.00	0.70	\$73.56	\$51.48	Esposito Gennaro&Tennerson-Esposito Eva
307 430 19 02	1.00	CND	1	0.70	1.00	0.70	\$73.56	\$51.48	Joves Joel E
307 430 19 03	1.00	CND	1	0.70	1.00	0.70	\$73.56	\$51.48	Retana Betsy S&Jeriko S
307 430 19 04	1.00	CND	1	0.70	1.00	0.70	\$73.56	\$51.48	Sedighi Mojaver Family Trust 07-10-13
307 430 19 05	1.00	CND	1	0.70	1.00	0.70	\$73.56	\$51.48	Humes Barbara L
307 430 19 06	1.00	CND	1	0.70	1.00	0.70	\$73.56	\$51.48	Oblitas-Rios Fernando
307 430 19 07	1.00	CND	1	0.70	1.00	0.70	\$73.56	\$51.48	Guo Peng&Yang Rui
307 430 19 08	1.00	CND	1	0.70	1.00	0.70	\$73.56	\$51.48	Paris Dana
307 430 19 09	1.00	CND	1	0.70	1.00	0.70	\$73.56	\$51.48	Yun Changhan&Kwon Eunha
307 430 19 10	1.00	CND	1	0.70	1.00	0.70	\$73.56	\$51.48	Chen Chien Pong
307 430 19 11	1.00	CND	1	0.70	1.00	0.70	\$73.56	\$51.48	Lindstrom Jane L
307 430 19 12	1.00	CND	1	0.70	1.00	0.70	\$73.56	\$51.48	Razban Ali&Massoumi Maryam
307 430 19 13	1.00	CND	1	0.70	1.00	0.70	\$73.56	\$51.48	Marinkovic Svetozar&Jennings Lynn
307 430 19 14	1.00	CND	1	0.70	1.00	0.70	\$73.56	\$51.48	Nakata Jason S
307 430 19 15	1.00	CND	1	0.70	1.00	0.70	\$73.56	\$51.48	Lee Hyosuk Kyle&Kim Yeonjung
307 430 19 16	1.00	CND	1	0.70	1.00	0.70	\$73.56	\$51.48	Mah Kenneth L Living Trust 03-24-15
307 430 19 17	1.00	CND	1	0.70	1.00	0.70	\$73.56	\$51.48	Guerrero Jeffrey&Lin Chin Chin
307 430 19 18	1.00	CND	1	0.70	1.00	0.70	\$73.56	\$51.48	Khare Gyanesh P&Mukta B
307 430 19 19	1.00	CND	1	0.70	1.00	0.70	\$73.56	\$51.48	Schmidt Kenneth W
307 430 19 20	1.00	CND	1	0.70	1.00	0.70	\$73.56	\$51.48	Dossantos Frank D&Christine M
307 430 19 21	1.00	CND	1	0.70	1.00	0.70	\$73.56	\$51.48	Swavely Jungja L
307 430 19 22	1.00	CND	1	0.70	1.00	0.70	\$73.56	\$51.48	Zhao Amy Q Family Trust 11-19-05
307 430 19 23	1.00	CND	1	0.70	1.00	0.70	\$73.56	\$51.48	Liao Leo&Cindy Family Trust 08-16-08
307 430 19 24	1.00	CND	1	0.70	1.00	0.70	\$73.56	\$51.48	Hur Yool
307 430 19 25	1.00	CND	1	0.70	1.00	0.70	\$73.56	\$51.48	Lo Hans P
307 430 19 26	1.00	CND	1	0.70	1.00	0.70	\$73.56	\$51.48	Sharif Sedique
307 430 19 27	1.00	CND	1	0.70	1.00	0.70	\$73.56	\$51.48	Mukhopadhyay Debnath&Abbas Sabiha
307 430 19 28	1.00	CND	1	0.70	1.00	0.70	\$73.56	\$51.48	Kim Real Properties Llc
307 430 19 29	1.00	CND	1	0.70	1.00	0.70	\$73.56	\$51.48	Rezaei Hormoz&Faranak
307 430 19 30	1.00	CND	1	0.70	1.00	0.70	\$73.56	\$51.48	Costabile Jonathan T

EXHIBIT C - Assessment Roll (Fiscal Year 2017)
Carmel Valley Maintenance Assessment District

Parcel Number	Acres/ Units ⁽¹⁾	Land Use ⁽²⁾	Zone Number	Apportionment Factors		Total EBU's	Unit Cost (\$/EBU)	FY 2017 ⁽⁴⁾ Assessment	Owner Name
				Land Use ⁽²⁾	Benefit ⁽³⁾				
307 430 19 31	1.00	CND	1	0.70	1.00	0.70	\$73.56	\$51.48	Gardner-Fogelhut Living Trust 08-18-06
307 430 19 32	1.00	CND	1	0.70	1.00	0.70	\$73.56	\$51.48	Khani Fariba
307 430 19 33	1.00	CND	1	0.70	1.00	0.70	\$73.56	\$51.48	Wong Micah S
307 430 19 34	1.00	CND	1	0.70	1.00	0.70	\$73.56	\$51.48	Rubycast L L C
307 430 19 35	1.00	CND	1	0.70	1.00	0.70	\$73.56	\$51.48	Tedeschi/Martirano Family Trust 04-30-04
307 430 19 36	1.00	CND	1	0.70	1.00	0.70	\$73.56	\$51.48	Ford Bolden Trust 07-05-07
307 430 19 37	1.00	CND	1	0.70	1.00	0.70	\$73.56	\$51.48	Ahuna Russel R Revocable Living Trust 09-11-95
307 430 19 38	1.00	CND	1	0.70	1.00	0.70	\$73.56	\$51.48	Hsu Family Trust 03-08-04
307 430 19 39	1.00	CND	1	0.70	1.00	0.70	\$73.56	\$51.48	Vitko Diane
307 430 19 40	1.00	CND	1	0.70	1.00	0.70	\$73.56	\$51.48	White Family Trust 09-13-12
307 430 19 41	1.00	CND	1	0.70	1.00	0.70	\$73.56	\$51.48	Huang Harvey M&Shirley A Revocable Inter Vivos
307 430 19 42	1.00	CND	1	0.70	1.00	0.70	\$73.56	\$51.48	Glassner Leonard S Trust 06-25-04
307 430 19 43	1.00	CND	1	0.70	1.00	0.70	\$73.56	\$51.48	Cortes Larry&Christina
307 430 19 44	1.00	CND	1	0.70	1.00	0.70	\$73.56	\$51.48	King Ryan
307 430 19 45	1.00	CND	1	0.70	1.00	0.70	\$73.56	\$51.48	Saturay Rico&Isabelle M
307 430 19 46	1.00	CND	1	0.70	1.00	0.70	\$73.56	\$51.48	Wing California Real Estate Inc
307 430 19 47	1.00	CND	1	0.70	1.00	0.70	\$73.56	\$51.48	Sharif Sadique M&Marie
307 430 19 48	1.00	CND	1	0.70	1.00	0.70	\$73.56	\$51.48	Raafat Tara
307 430 19 49	1.00	CND	1	0.70	1.00	0.70	\$73.56	\$51.48	Drucas Renee J
307 430 20 01	1.00	CND	1	0.70	1.00	0.70	\$73.56	\$51.48	Manese Randolf A&Ester R Tr
307 430 20 02	1.00	CND	1	0.70	1.00	0.70	\$73.56	\$51.48	Deivasigamani Vinoth K&Panneerselvam Mathivad
307 430 20 03	1.00	CND	1	0.70	1.00	0.70	\$73.56	\$51.48	Cohen Jerome L Living Trust 03-19-15
307 430 20 04	1.00	CND	1	0.70	1.00	0.70	\$73.56	\$51.48	Mohamed Lamya A M
307 430 20 05	1.00	CND	1	0.70	1.00	0.70	\$73.56	\$51.48	Schiff Matt
307 430 20 06	1.00	CND	1	0.70	1.00	0.70	\$73.56	\$51.48	Sathyanarayana Ramesh And Seetha Family Trus
307 430 20 07	1.00	CND	1	0.70	1.00	0.70	\$73.56	\$51.48	Mosallaie Mansoor&Kassai Sepideh
307 430 20 08	1.00	CND	1	0.70	1.00	0.70	\$73.56	\$51.48	Miles Ryan A
307 430 20 09	1.00	CND	1	0.70	1.00	0.70	\$73.56	\$51.48	Barshick Nicholas R
307 430 20 10	1.00	CND	1	0.70	1.00	0.70	\$73.56	\$51.48	Maneval/Chow Family Trust 10-03-97
307 430 20 11	1.00	CND	1	0.70	1.00	0.70	\$73.56	\$51.48	Kim Joon Y&Kristi H
307 430 20 12	1.00	CND	1	0.70	1.00	0.70	\$73.56	\$51.48	Howard Amber
307 430 20 13	1.00	CND	1	0.70	1.00	0.70	\$73.56	\$51.48	Parrino Tim
307 430 20 14	1.00	CND	1	0.70	1.00	0.70	\$73.56	\$51.48	Huang Harvey M&Shirley A Revocable Inter Vivos
307 430 20 15	1.00	CND	1	0.70	1.00	0.70	\$73.56	\$51.48	Jun Young M&An Young Ok
307 430 20 16	1.00	CND	1	0.70	1.00	0.70	\$73.56	\$51.48	Roshdeih Ramin&Sadrolashrafi Maryam Revo Far
307 430 20 17	1.00	CND	1	0.70	1.00	0.70	\$73.56	\$51.48	Saks-Weinstein Family Revocable Trust 06-12-06
307 430 20 18	1.00	CND	1	0.70	1.00	0.70	\$73.56	\$51.48	Sun Chih-Kang
307 430 20 19	1.00	CND	1	0.70	1.00	0.70	\$73.56	\$51.48	Damato Michael R
307 430 20 20	1.00	CND	1	0.70	1.00	0.70	\$73.56	\$51.48	Bulayev Yakov Living Trust 05-25-12
307 430 20 21	1.00	CND	1	0.70	1.00	0.70	\$73.56	\$51.48	Maneval/Chow Family Trust 10-03-97
307 430 20 22	1.00	CND	1	0.70	1.00	0.70	\$73.56	\$51.48	Forough Houman
307 430 20 23	1.00	CND	1	0.70	1.00	0.70	\$73.56	\$51.48	Luck Raymond&Ngar
307 430 20 24	1.00	CND	1	0.70	1.00	0.70	\$73.56	\$51.48	Huang Family Trust
307 430 20 25	1.00	CND	1	0.70	1.00	0.70	\$73.56	\$51.48	Park Chando&Ko Jeongwoo
307 430 20 26	1.00	CND	1	0.70	1.00	0.70	\$73.56	\$51.48	Moore Austin M
307 430 20 27	1.00	CND	1	0.70	1.00	0.70	\$73.56	\$51.48	King Jacqueline R
307 430 20 28	1.00	CND	1	0.70	1.00	0.70	\$73.56	\$51.48	Levinson Diane Trust 12-17-98
307 430 20 29	1.00	CND	1	0.70	1.00	0.70	\$73.56	\$51.48	Silveyra Betty
307 430 20 30	1.00	CND	1	0.70	1.00	0.70	\$73.56	\$51.48	Myers Benjamin M Revocable Trust 04-23-07
307 430 20 31	1.00	CND	1	0.70	1.00	0.70	\$73.56	\$51.48	Whisnant Keith A
307 430 20 32	1.00	CND	1	0.70	1.00	0.70	\$73.56	\$51.48	Hsieh Aaron T
307 430 20 33	1.00	CND	1	0.70	1.00	0.70	\$73.56	\$51.48	Cheng Chenwei
307 430 20 34	1.00	CND	1	0.70	1.00	0.70	\$73.56	\$51.48	Brinkley Jennifer C
307 430 20 35	1.00	CND	1	0.70	1.00	0.70	\$73.56	\$51.48	Madjidi Reza&Entezari Nicole
307 430 20 36	1.00	CND	1	0.70	1.00	0.70	\$73.56	\$51.48	Ross Victoria L Trust 04-01-11
307 430 20 37	1.00	CND	1	0.70	1.00	0.70	\$73.56	\$51.48	Milani Soheila
307 430 20 38	1.00	CND	1	0.70	1.00	0.70	\$73.56	\$51.48	Wang-Zhang Trust 07-18-06

EXHIBIT C - Assessment Roll (Fiscal Year 2017)
Carmel Valley Maintenance Assessment District

Parcel Number	Acres/ Units ⁽¹⁾	Land Use ⁽²⁾	Zone Number	Apportionment Factors		Total EBU's	Unit Cost (\$/EBU)	FY 2017 ⁽⁴⁾ Assessment	Owner Name
				Land Use ⁽²⁾	Benefit ⁽³⁾				
307 430 20 39	1.00	CND	1	0.70	1.00	0.70	\$73.56	\$51.48	Hei Yong-Jiang&Liu Heyi
307 430 20 40	1.00	CND	1	0.70	1.00	0.70	\$73.56	\$51.48	Kristie Young Trust
307 430 20 41	1.00	CND	1	0.70	1.00	0.70	\$73.56	\$51.48	Bierman Helen A
307 430 20 42	1.00	CND	1	0.70	1.00	0.70	\$73.56	\$51.48	Fox Charles H&Brigitte J A B Living Trust 03-14-05
307 430 20 43	1.00	CND	1	0.70	1.00	0.70	\$73.56	\$51.48	Young Kristie
307 430 20 44	1.00	CND	1	0.70	1.00	0.70	\$73.56	\$51.48	Chiang Michael Li Chen&Sun Pao Lin
307 430 21 01	1.00	CND	1	0.70	1.00	0.70	\$73.56	\$51.48	Boyes Jeffery H
307 430 21 02	1.00	CND	1	0.70	1.00	0.70	\$73.56	\$51.48	Chow Anthony Kay Lap&Leung Susanna Siu Kuer
307 430 21 03	1.00	CND	1	0.70	1.00	0.70	\$73.56	\$51.48	Sheatech Inc
307 430 21 04	1.00	CND	1	0.70	1.00	0.70	\$73.56	\$51.48	Francis Judith A
307 430 21 05	1.00	CND	1	0.70	1.00	0.70	\$73.56	\$51.48	Mcginnis Family Trust 01-27-15
307 430 21 06	1.00	CND	1	0.70	1.00	0.70	\$73.56	\$51.48	Fanjas Robert A
307 430 21 07	1.00	CND	1	0.70	1.00	0.70	\$73.56	\$51.48	Ellison Brian
307 430 21 08	1.00	CND	1	0.70	1.00	0.70	\$73.56	\$51.48	Nakhjavani Jenni L
307 430 21 09	1.00	CND	1	0.70	1.00	0.70	\$73.56	\$51.48	Salazar Arthur
307 430 21 10	1.00	CND	1	0.70	1.00	0.70	\$73.56	\$51.48	Cosand Neal H&Barbara J
307 430 21 11	1.00	CND	1	0.70	1.00	0.70	\$73.56	\$51.48	Omens Josh
307 430 21 12	1.00	CND	1	0.70	1.00	0.70	\$73.56	\$51.48	Romano Donna M
307 430 21 13	1.00	CND	1	0.70	1.00	0.70	\$73.56	\$51.48	Valdez David
307 430 21 14	1.00	CND	1	0.70	1.00	0.70	\$73.56	\$51.48	Qu Peng&Shen Sharon G
307 430 21 15	1.00	CND	1	0.70	1.00	0.70	\$73.56	\$51.48	Lux Howard
307 430 21 16	1.00	CND	1	0.70	1.00	0.70	\$73.56	\$51.48	Aubry-Dumand Pascal&Shannon Trust
307 430 21 17	1.00	CND	1	0.70	1.00	0.70	\$73.56	\$51.48	Flynn Austin T
307 430 21 18	1.00	CND	1	0.70	1.00	0.70	\$73.56	\$51.48	Sit Wei C
307 430 21 19	1.00	CND	1	0.70	1.00	0.70	\$73.56	\$51.48	Raintree Investments Family Limited Partnership
307 430 21 20	1.00	CND	1	0.70	1.00	0.70	\$73.56	\$51.48	Buringrud Adrian
307 430 21 21	1.00	CND	1	0.70	1.00	0.70	\$73.56	\$51.48	Tomlin Family Trust 04-23-15
307 430 21 22	1.00	CND	1	0.70	1.00	0.70	\$73.56	\$51.48	Katikala Uday&Nareddi Smitha
307 430 21 23	1.00	CND	1	0.70	1.00	0.70	\$73.56	\$51.48	Li Jie&Xia
307 430 21 24	1.00	CND	1	0.70	1.00	0.70	\$73.56	\$51.48	Huang Harvey M&Shirley A Revocable Inter Vivos
307 430 21 25	1.00	CND	1	0.70	1.00	0.70	\$73.56	\$51.48	Scura Janet H
307 430 21 26	1.00	CND	1	0.70	1.00	0.70	\$73.56	\$51.48	Malesardi Linda L
307 430 21 27	1.00	CND	1	0.70	1.00	0.70	\$73.56	\$51.48	Garroosi Kambiz&Moradpour Nahid
307 430 21 28	1.00	CND	1	0.70	1.00	0.70	\$73.56	\$51.48	Behl William A Tr&Behl Cathleen A Tr
307 430 21 29	1.00	CND	1	0.70	1.00	0.70	\$73.56	\$51.48	Anderson Johanna
307 430 21 30	1.00	CND	1	0.70	1.00	0.70	\$73.56	\$51.48	Coll Benjamin T
307 430 21 31	1.00	CND	1	0.70	1.00	0.70	\$73.56	\$51.48	Zavar Kourosh
307 430 21 32	1.00	CND	1	0.70	1.00	0.70	\$73.56	\$51.48	Helm Brittany S
307 430 21 33	1.00	CND	1	0.70	1.00	0.70	\$73.56	\$51.48	Qian Family Trust 03-13-15
307 430 21 34	1.00	CND	1	0.70	1.00	0.70	\$73.56	\$51.48	Khan Ameen N&Minako S
307 430 21 35	1.00	CND	1	0.70	1.00	0.70	\$73.56	\$51.48	Ren Tianqi
307 430 21 36	1.00	CND	1	0.70	1.00	0.70	\$73.56	\$51.48	Leigh Patricia Living Trust 01-13-16
307 430 21 37	1.00	CND	1	0.70	1.00	0.70	\$73.56	\$51.48	Moncito Shantel M
307 430 21 38	1.00	CND	1	0.70	1.00	0.70	\$73.56	\$51.48	Nightingale Trust
307 430 21 39	1.00	CND	1	0.70	1.00	0.70	\$73.56	\$51.48	Invesmart Realty Inc Defined Benefit Plan&Trust
307 430 21 40	1.00	CND	1	0.70	1.00	0.70	\$73.56	\$51.48	Kim Daniel
307 430 21 41	1.00	CND	1	0.70	1.00	0.70	\$73.56	\$51.48	Tran Family Trust 10-27-99
307 430 21 42	1.00	CND	1	0.70	1.00	0.70	\$73.56	\$51.48	Sorrento Mesa Medical Group Pc 401K Plan Et Al
307 430 21 43	1.00	CND	1	0.70	1.00	0.70	\$73.56	\$51.48	Vanfunkhouser Kelli
307 430 21 44	1.00	CND	1	0.70	1.00	0.70	\$73.56	\$51.48	Kaur Davinder
307 430 21 45	1.00	CND	1	0.70	1.00	0.70	\$73.56	\$51.48	Carvajal Robert
307 430 21 46	1.00	CND	1	0.70	1.00	0.70	\$73.56	\$51.48	Kirk David M
307 430 21 47	1.00	CND	1	0.70	1.00	0.70	\$73.56	\$51.48	Regli Judith L Trust 11-04-87
307 430 21 48	1.00	CND	1	0.70	1.00	0.70	\$73.56	\$51.48	Leatherbury Hugh W
307 430 21 49	1.00	CND	1	0.70	1.00	0.70	\$73.56	\$51.48	Mansour Patricia A
307 430 21 50	1.00	CND	1	0.70	1.00	0.70	\$73.56	\$51.48	Mosallaie Mansoor&Kassai Sepideh
307 430 21 51	1.00	CND	1	0.70	1.00	0.70	\$73.56	\$51.48	Chang Jonathan Chu

EXHIBIT C - Assessment Roll (Fiscal Year 2017)
Carmel Valley Maintenance Assessment District

Parcel Number	Acres/ Units ⁽¹⁾	Land Use ⁽²⁾	Zone Number	Apportionment Factors		Total EBUs	Unit Cost (\$/Ebu)	FY 2017 ⁽⁴⁾ Assessment	Owner Name
				Land Use ⁽²⁾	Benefit ⁽³⁾				
307 430 21 52	1.00	CND	1	0.70	1.00	0.70	\$73.56	\$51.48	Whalen Matt P
307 430 21 53	1.00	CND	1	0.70	1.00	0.70	\$73.56	\$51.48	Tran Can
307 430 21 54	1.00	CND	1	0.70	1.00	0.70	\$73.56	\$51.48	Gerlach John Revocable Trust 12-20-94
307 430 21 55	1.00	CND	1	0.70	1.00	0.70	\$73.56	\$51.48	Hooshmand-Rad Roya
307 430 21 56	1.00	CND	1	0.70	1.00	0.70	\$73.56	\$51.48	Kim Shinah
307 430 21 57	1.00	CND	1	0.70	1.00	0.70	\$73.56	\$51.48	Travaglino Mario&Tracy 1996 Trust B
307 430 21 58	1.00	CND	1	0.70	1.00	0.70	\$73.56	\$51.48	Perryman Family Trust 06-12-12
307 430 21 59	1.00	CND	1	0.70	1.00	0.70	\$73.56	\$51.48	Yong Yin-Vui&Siok Chin Trust 03-28-95
307 430 21 60	1.00	CND	1	0.70	1.00	0.70	\$73.56	\$51.48	Osborn Angeline Revocable Trust 07-21-04
307 430 21 61	1.00	CND	1	0.70	1.00	0.70	\$73.56	\$51.48	Wang Eric&Xing Amy D
307 430 21 62	1.00	CND	1	0.70	1.00	0.70	\$73.56	\$51.48	Johanson Cynthia
307 430 21 63	1.00	CND	1	0.70	1.00	0.70	\$73.56	\$51.48	Silverwood James P
307 430 21 64	1.00	CND	1	0.70	1.00	0.70	\$73.56	\$51.48	Bauer Robert C
307 430 21 65	1.00	CND	1	0.70	1.00	0.70	\$73.56	\$51.48	Bernstein Lawrence A
307 430 21 66	1.00	CND	1	0.70	1.00	0.70	\$73.56	\$51.48	Vista Elijo L L C Series 2
307 430 21 67	1.00	CND	1	0.70	1.00	0.70	\$73.56	\$51.48	Freitag Matthew E
307 430 21 68	1.00	CND	1	0.70	1.00	0.70	\$73.56	\$51.48	Kim David J
307 430 21 69	1.00	CND	1	0.70	1.00	0.70	\$73.56	\$51.48	Bramble Deanna L
307 430 21 70	1.00	CND	1	0.70	1.00	0.70	\$73.56	\$51.48	Chao Family Trust 02-27-05
307 430 21 71	1.00	CND	1	0.70	1.00	0.70	\$73.56	\$51.48	Connors Kathleen S
307 430 21 72	1.00	CND	1	0.70	1.00	0.70	\$73.56	\$51.48	Chase Robert B&Venessa S Trs
307 430 21 73	1.00	CND	1	0.70	1.00	0.70	\$73.56	\$51.48	Anderson Graham C&Eileen M
307 430 21 74	1.00	CND	1	0.70	1.00	0.70	\$73.56	\$51.48	Mclaughlin Thomas&Sing
307 430 21 75	1.00	CND	1	0.70	1.00	0.70	\$73.56	\$51.48	Li Yuyuan
307 430 21 76	1.00	CND	1	0.70	1.00	0.70	\$73.56	\$51.48	Sadowsky Gregg&Susan
307 430 21 77	1.00	CND	1	0.70	1.00	0.70	\$73.56	\$51.48	Marceante Samantha
307 430 21 78	1.00	CND	1	0.70	1.00	0.70	\$73.56	\$51.48	Jehamy Alan E
307 430 21 79	1.00	CND	1	0.70	1.00	0.70	\$73.56	\$51.48	Nguyen Jasmine
307 430 21 80	1.00	CND	1	0.70	1.00	0.70	\$73.56	\$51.48	Williams Kelly A
307 430 21 81	1.00	CND	1	0.70	1.00	0.70	\$73.56	\$51.48	Kwok Ernest
307 430 21 82	1.00	CND	1	0.70	1.00	0.70	\$73.56	\$51.48	Nightingale Trust
307 430 21 83	1.00	CND	1	0.70	1.00	0.70	\$73.56	\$51.48	Blundell Mike&Theresa
307 430 21 84	1.00	CND	1	0.70	1.00	0.70	\$73.56	\$51.48	Wu Chia&Sengoku Shoichiro
307 430 22 00	9.64	EPS	1	5.00	0.60	28.92	\$73.56	\$2,127.36	Solana Beach School District
TOTAL	-	-	-	-	-	15,917.86	-	\$1,861,904	

(1) Applicable units (acres or dwelling units) dependent upon Land Use code.
(2) Refer to Assessment Engineer's Report for descriptions of Land Use code and Land Use Factor.
(3) Refer to Assessment Engineer's Report for applicable Benefit Factor.
(4) FY 2017 is the City's Fiscal Year 2017, which begins July 1, 2016 and ends June 30, 2017.