



America's Finest City

THE CITY OF SAN DIEGO



Assessment Engineer's Report

RANCHO BERNARDO MAINTENANCE ASSESSMENT DISTRICT

Annual Update for Fiscal Year 2015

under the provisions of the

**San Diego Maintenance Assessment District Ordinance
of the San Diego Municipal Code**

and

**Landscaping & Lighting Act of 1972
of the California Streets & Highways Code**

Prepared For

City of San Diego, California

Prepared By

EFS Engineering, Inc.

P.O. Box 22370

San Diego, CA 92192-2370

(858) 752-3490

June 2014

CITY OF SAN DIEGO

Mayor

Kevin Faulconer

City Council Members

Sherrí Lightner
District 1 (Council President Pro Tem)

Ed Harris
District 2

Todd Gloria
District 3 (Council President)

Myrtle Cole
District 4

Mark Kersey
District 5

Lorie Zapf
District 6

Scott Sherman
District 7

David Alvarez
District 8

Marti Emerald
District 9

City Attorney

Jan Goldsmith

Chief Operating Officer

Scott Chadwick

City Clerk

Elizabeth Maland

Independent Budget Analyst

Andrea Tevlin

City Engineer

James Nagelvoort

Assessment Engineer

EFS Engineering, Inc.

Table of Contents

Assessment Engineer's Report	
Rancho Bernardo Maintenance Assessment District	
Preamble	1
Executive Summary	2
Background	3
District Proceedings for Fiscal Year 2015	3
Bond Declaration	4
District Boundary	4
Project Description	4
Separation of General and Special Benefits	5
City Standard	6
External Benefits.....	6
Cost Estimate	7
Estimated Costs.....	7
Annual Cost-Indexing.....	7
Method of Apportionment	8
Estimated Benefit of the Improvements	8
Apportionment Methodology	9
Land Use Factor	9
Benefit Factor	11
Sample Calculations	13
Summary Results	15

EXHIBITS

Exhibit A: Boundary Map

Exhibit B: Estimated Annual Expense, Revenues & Reserves

Exhibit C: Assessment Roll

Assessment Engineer's Report Rancho Bernardo Maintenance Assessment District

Preamble

Pursuant to the provisions of the "San Diego Maintenance Assessment District Ordinance" (being Division 2, Article 5, Chapter VI beginning at Section 65.0201 of the San Diego Municipal Code), provisions of the "Landscaping and Lighting Act of 1972" (being Part 2 of Division 15 of the California Streets and Highways Code), applicable provisions of "Proposition 218" (being Article XIID of the California Constitution), and provisions of the "Proposition 218 Omnibus Implementation Act" (being California Senate Bill 919) (the aforementioned provisions are hereinafter referred to collectively as "Assessment Law"), in connection with the proceedings for the RANCHO BERNARDO MAINTENANCE ASSESSMENT DISTRICT (hereinafter referred to as "District"), EFS ENGINEERING, INC., as Assessment Engineer to the City of San Diego for these proceedings, submits herewith this report for the District as required by California Streets and Highways Code Section 22565.

FINAL APPROVAL, BY RESOLUTION NO. _____ ,
ADOPTED BY THE CITY COUNCIL OF THE CITY OF SAN
DIEGO, COUNTY OF SAN DIEGO, CALIFORNIA, ON THE
_____ DAY OF _____, 2014.

Elizabeth Maland, CITY CLERK
CITY OF SAN DIEGO
STATE OF CALIFORNIA



Executive Summary

Project: Rancho Bernardo
 Maintenance Assessment District

Apportionment Method: Equivalent Benefit Unit (EBU)

	FY 2014	FY 2015 ⁽¹⁾	Maximum ⁽²⁾ Authorized
Total Parcels Assessed:	15,717	15,717	--
Total Estimated Assessment:	\$543,478	\$543,478	--
<i>Zone 1</i>	\$543,478	\$543,478	--
<i>Zone 2</i>	\$0.00	\$0.00	--
Total Number of EBUs:	28,352.00	28,352.00	--
<i>Zone 1</i>	24,703.61	24,703.61	--
<i>Zone 2</i>	3,648.39	3,648.39	--
Assessment per EBU:			
<i>Zone 1</i>	\$22.00	\$22.00	\$29.32 ⁽³⁾
<i>Zone 2</i>	\$0.00	\$0.00	\$0.00

⁽¹⁾ FY 2015 is the City's Fiscal Year 2015, which begins July 1, 2014 and ends June 30, 2015. Total Parcels Assessed, Total Estimated Assessment, and Total Number of EBUs may vary from prior fiscal year values due to parcel changes and/or land use re-classifications.

⁽²⁾ Maximum authorized annual amounts subject to cost-indexing provisions as set forth in this Assessment Engineer's Report.

⁽³⁾ Prior fiscal year's maximum authorized annual assessment increased by cost-indexing factor of 4.71%.

Annual Cost-Indexing: The maximum authorized assessment rate has been increased based on the approved annual cost-indexing provisions.

Bonds: No bonds will be issued in connection with this District.



Background

The Rancho Bernardo Maintenance Assessment District (District) was established in July 1983, and is generally located within the Rancho Bernardo Community Planning Area. The District, periodically modified over the years, was established under the provisions of the San Diego Maintenance District Procedural Ordinance of 1986. The original Assessment Engineer's Report is on file in the City of San Diego (City) Clerk's Office. The general purpose of the District is to provide for the maintenance of specific landscaped and hardscaped medians, landscaped rights-of way, hardscaped features (sidewalks, curbs, gutters), parkways, streetscapes, median lighting, and a community park entrance within the boundaries of the District.

The District boundary, parcels within the boundary, and benefit apportionment methodology were reviewed and re-formulated in 1997, primarily for the purpose of compliance with Proposition 218. The Engineer's Report, preliminarily accepted by Resolution Number R-288818 on June 8, 1997, proposed Fiscal Year 1998 assessments, maximum authorized assessments for subsequent years, and provisions for annual cost-indexing of the maximum authorized assessments. By a mail ballot proceeding, property owners approved the re-engineering with 77.5% of weighted votes supporting the proposed assessments. Over 53% of property owners responded to the mail ballot. The Engineer's Report was approved and assessments confirmed by Resolution Number R-289044 on August 5, 1997.

In response to rising maintenance costs and proposed additional District improvements, community representatives requested that the City initiate proceedings to allow for an increase in assessments beyond the amount currently authorized. The City retained Boyle Engineering Corporation to prepare an Assessment Engineer's Report for Fiscal Year 2006 and beyond to provide for an increase in assessments. The Assessment Engineer's Report was approved and assessments confirmed in Fiscal Year 2006.

District Proceedings for Fiscal Year 2015

This District is authorized and administered under the provisions of the "San Diego Maintenance Assessment District Ordinance" (being Division 2, Article 5, Chapter VI beginning at Section 65.0201 of the San Diego Municipal Code), provisions of the "Landscaping and Lighting Act of 1972" (being Part 2 of Division 15 of the California



Streets and Highways Code), applicable provisions of “Proposition 218” (being Article XIID of the California Constitution), and provisions of the “Proposition 218 Omnibus Implementation Act” (being California Senate Bill 919) (the aforementioned provisions are hereinafter referred to collectively as “Assessment Law”). This report has been prepared in compliance with Assessment Law.

The purpose of the proposed proceedings and this Assessment Engineer's Report is to update the District budget and assessments for Fiscal Year 2015. The Fiscal Year 2015 assessments proposed within this Assessment Engineer's Report are equal to or less than the maximum authorized assessment. Therefore, the vote requirements of Section 4 of Article XIID do not apply to these proceedings.

A public hearing will be scheduled where public testimony will be heard by the Council, and the Council may, at its discretion, adopt a resolution ordering the levying of the proposed assessments.

Bond Declaration

No bonds will be issued in connection with this District.

District Boundary

The boundary of the District generally coincides with the Rancho Bernardo Community Plan. For benefit apportionment purposes, the District has been divided into two zones. The Boundary Map and Assessment Diagram for the District are on file in the Maintenance Assessment Districts section of the Park and Recreation Department of the City of San Diego and by reference are made a part of this report. The Boundary Map and Assessment Diagram for the District are available for public inspection during normal business hours. A reduced copy of the Boundary Map is included as **Exhibit A**.

Project Description

The project to be funded by the proposed assessments is the maintenance of specific landscaped and hardscaped medians, landscaped rights-of way, hardscaped features (sidewalks, curbs, gutters), parkways, streetscapes, median lighting, and a community park entrance within the boundaries of the District. The maintenance areas are generally shown in **Figure 1**.



Rancho Bernardo MAD

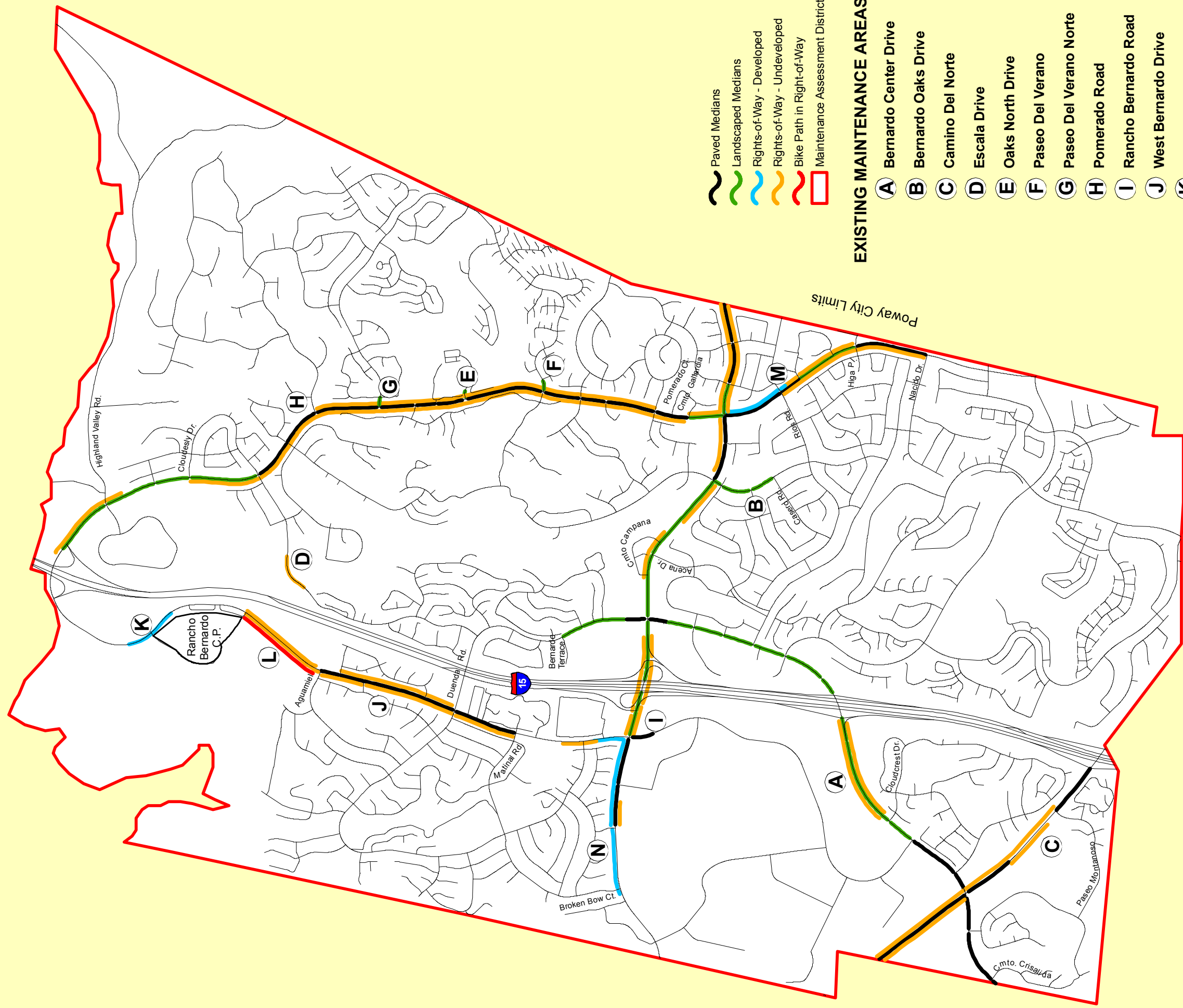

- Paved Medians
- Landscaped Medians
- Rights-of-Way - Developed
- Rights-of-Way - Undeveloped
- Bike Path in Right-of-Way
- Maintenance Assessment District

EXISTING MAINTENANCE AREAS

- A** Bernardo Center Drive
- B** Bernardo Oaks Drive
- C** Camino Del Norte
- D** Escala Drive
- E** Oaks North Drive
- F** Paseo Del Verano
- G** Paseo Del Verano Norte
- H** Pomerado Road
- I** Rancho Bernardo Road
- J** West Bernardo Drive
- K** Community Park Entrance
- L** Bike Path
- M** R.O.W. on Rios Rd.
- N** R.O.W. on Rancho Bernardo Rd.

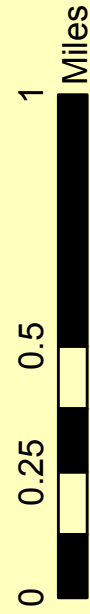
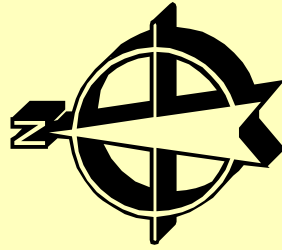

This map contains information which has been reproduced with permission granted by TxDOT from: Highways Department of Transportation, State of Texas. All rights reserved. No warranty is made by SanGIS for the accuracy of the information presented herein. SanGIS is not responsible for any errors or omissions in this map. The user assumes all liability for any use of this map. This map is provided as a reference only. Any reproduction of this map without the written consent of SanGIS is prohibited. SanGIS does not warrant the accuracy of the information presented herein. SanGIS is not responsible for any errors or omissions in this map. The user assumes all liability for any use of this map. This map is provided as a reference only. Any reproduction of this map without the written consent of SanGIS is prohibited.

FIGURE 1

Maintenance activities include, but are not limited to, the following: litter control; fertilizing; irrigation and maintenance of irrigation system components; weed control; pest control; pruning; edging, and tree maintenance as necessary for the health and appearance of the plant material; gutter, sidewalk, and hardscape cleaning; and activities necessary to address safety concerns.

The District may also fund minor capital improvements to the extent such improvements are consistent with the current apportionment methodology.

The engineering drawings for the improvements to be maintained by the District are on file at Map and Records in the Development Services Department. The improvements and services provided by the District will be maintained in accordance with specifications and contracts on file with the Park and Recreation Department. These documents are available for public inspection during normal business hours.

Separation of General and Special Benefits

The identified improvements/services provide benefits to the parcels located within the District. Some of these benefits are “special benefits,” benefits that are above and beyond the City’s standard level of service, and exclusive of those “general benefits” provided to the public at large or properties located outside the District. Under Assessment Law, only “special benefits” are assessable. As such, isolation and quantification of the “special benefits” associated with the improvements/services are paramount, and illustrated in the following equations:

$$\text{Special Benefits} = \text{Total Benefits} - \text{General Benefits}$$

$$\text{General Benefits} = \text{City Standard} + \text{External Benefits}$$

$$\text{Special Benefits} = \text{Total Benefits} - [\text{City Standard} + \text{External Benefits}]$$

In these equations, “Total Benefits” refers to the cost of providing the total benefits of the improvements/services; “City Standard” represents the cost of providing the City’s standard level of service; and “External Benefits” refers to the cost of those additional benefits accruing to the public at large or properties located outside the



District. In order to isolate the “Special Benefits,” it is necessary to quantify the amount of “General Benefits” associated with the improvements/services.

City Standard

As a “general benefit” (not funded by assessments), the District will continue to receive the standard level of service provided to the public at large under City-funded and administered programs for maintenance and servicing of public facilities and improvements (e.g., medians, open space, street lights, street trees, sidewalks, parks, etc.), including street sweeping and graffiti removal on public property. Consistent with City policy for the public at large, the City will provide the District with standard service levels and annual contributions from the Gas Tax Fund for median maintenance (28.03¢ per square foot of landscaped median and 4.43¢ per square foot of hardscaped median). These levels of service and cost allocations, reviewed and adjusted annually by the City, are “general benefits” administered by the District.

External Benefits

Assessment Law prohibits levying assessments to pay for “general benefits” conferred to the public at large or properties located outside the District. Based on a review of the spatial limits of the District and the proposed improvements/services, it has been determined that the maintenance and servicing of the improvements has the potential to confer benefits to others outside the District.

It is estimated as much as 7.5% of the total benefit (in excess of the City standard) may accrue to the public at large or properties located outside the District (with an estimated 0.0% accruing directly to properties located outside the District, and the remaining 7.5% accruing to the general public as indirect/incidental beneficiaries passing through the District or utilizing District-provided amenities). The estimated costs associated with these “general benefits” have been quantified and will not be funded by assessments.



Cost Estimate

Estimated Costs

Estimated Fiscal Year 2015 annual expenses, revenues, reserves, and assessments (provided by the City) are included as **Exhibit B** hereto.

Annual Cost-Indexing

With the passage of Proposition 218, any proposed increase in assessments must be placed for approval before the property owners by a mail ballot and a public hearing process, similar to these proceedings. A majority of ballots received must be affirmative for the City Council to confirm and levy the increased assessments. For small assessment districts or districts with relatively low dollar assessments, the cost of an engineer's report, balloting, and the public hearing process can potentially exceed the total cost of the increase. These incidental costs of the proceedings can be added to the assessments, resulting in even higher assessments.

Indexing assessments annually to the San Diego Consumer Price Index for Urban Consumers (SDCPI-U) plus 3%, as approved by the District property owners in Fiscal Year 2006, allows for minor increases for normal maintenance and operating cost escalation without incurring the costs of the Proposition 218 ballot proceedings. Any significant change in the assessment initiated by an increase in service provided or other significant changes to the District would still require the Proposition 218 proceedings and property owner approval.

The maximum authorized assessment established in the Fiscal Year 2006 proceedings are authorized to be indexed (increased or decreased) annually by the factor published in the SDCPI-U plus 3%. The annual change in second half SDCPI-U values, as compiled by the U.S. Bureau of Labor Statistics (see www.bls.gov), for the prior year period was from 257.285 to 261.679 (a 1.71% increase). In accordance with the approved cost-indexing provisions, the maximum authorized assessment rates contained within this Assessment Engineer's Report have been increased by 4.71%.



Method of Apportionment

Estimated Benefit of the Improvements

The improvements maintained by the District are primarily located along the major and arterial transit corridors. The Transportation Element of the Rancho Bernardo Community Plan, and the general policy recommendations found in the City's General Plan, establish several goals and guidelines for the planned development of the community. The improvements to be maintained by the District are consistent with these goals. The City's General Plan and the Rancho Bernardo Community Plan supports the establishment of community-based landscape improvement and maintenance districts, such as this District, to fund maintenance of enhanced improvements and services.

The major and arterial streets within the District are the backbone of the street network within the community. These streets serve as the primary access routes for inter-community and intra-community trips, and thus serve all parcels within the District. All parcels within the District benefit from the enhanced transit corridors through increased community aesthetics and greater public safety.

As previously mentioned, the District has been divided into two zones (as shown in **Exhibit A**) for benefit apportionment purposes. The two zones are generally described as follows:

Zone 1 – Encompasses the entire District with the exception of the Bernardo Heights area (Zone 2). District improvements are generally evenly distributed throughout Zone 1.

Zone 2 – Encompasses the Bernardo Heights portion of the District and contains almost exclusively residential properties. Zone 2 contains private improvements of like character and nature to those found throughout the District. However, the improvements located within Zone 2 are privately owned and maintained by the residents through an agreement with the City.

Consistent with the current District apportionment methodology, and recognizing the reciprocal and commensurate maintenance obligation of Zone 2, the parcels within Zone 2 are not being assessed as part of the District.



Apportionment Methodology

The total cost for maintenance of District improvements will be assessed to the various parcels in the District in proportion to the estimated Equivalent Benefit Units (EBUs) assigned to a parcel in relationship to the total EBUs of all the parcels in the District.

EBUs for each parcel have been determined as a function of two factors, a Land Use Factor and a Benefit Factor, related as shown in the following equation:

$$\text{EBUs} = (\text{Acres or Units}) \times \text{Land Use Factor} \times \text{Benefit Factor}$$

Each of these factors is discussed below. Parcels determined to receive no benefit from maintenance of the District improvements have been assigned zero (0) EBUs.

Land Use Factor

Since the improvements to be maintained by the District are primarily associated with the Transportation Element of the General and Community Plans, trip generation rates for various land use categories (as previously established by the City's Transportation Planning Section) have been used as the primary basis for the development of Land Use Factors. While these trip generation rates address vehicular trips, they are also considered to approximately reflect relative trip generation for other modes of transportation (e.g., pedestrian trips, bicycle trips, etc.), and are considered the best available information for these other transportation modes.

The special benefits of the improved transit corridors maintained by the District are linked to trip generation primarily by the public safety and aesthetic enhancement enjoyed by travelers through the community. Trip generation rates provide the required nexus and basis for assigning relative proportionality of potential benefit to the various land use/zoning classifications (as defined by the City's Municipal Code) within the District.

Land use/zoning classifications have been grouped with averaged trip generation rates assigned to establish the Land Use Factors as shown in **Table 1**.



TABLE 1: Land Use Factors

Land Use/Zoning	Code	Land Use Factor⁽¹⁾
Residential – Detached Single Family	SFD	1.0 per dwelling unit
Residential – Condominium	CND	0.7 per dwelling unit
Residential – Duplex	DUP	0.7 per dwelling unit
Residential – Multi-Family & Apartment	MFR	0.7 per dwelling unit
Residential – Retirement & Convalescent Home	CNV	0.3 per dwelling unit
Agricultural	AGR	0.02 per acre
Commercial – Office & Retail	COM	45.0 per acre
Educational – Primary & Secondary	EPS	5.0 per acre
Fire/Police Station	FPS	15.0 per acre
Golf Course	GLF	0.8 per acre
Hotel	HTL	15.0 per acre
House of Worship	CRH	2.8 per acre
Industrial	IND	15.0 per acre
Library	LIB	40.0 per acre
Open Space (designated)	OSP	0 per acre
Park – Developed	PKD	5.0 per acre
Park – Undeveloped	PKU	0.5 per acre
Post Office	PST	15.0 per acre
Recreational Facility	REC	3.0 per acre
Street/Roadway	STR	0 per acre
Undevelopable	UND	0 per acre
Utility Facility	UTL	3.0 per acre

⁽¹⁾ Proportional to trip generation rates contained in the City of San Diego *Trip Generation Manual* dated May 2003.

Designated Open Space serves primarily to preserve natural landscape and habitat. While access for study and passive recreation is often permitted, these activities are allowed only to the extent they are consistent with the primary purpose of natural preservation. Since this land is essentially “unused” in the customary terms of land use (which relate to human use and development), the trip generation rate is zero. Therefore, the designated Open Space itself receives no benefit from the District improvements and has been assigned a Land Use Factor of zero.

The Recreational Facility category includes those parcels that consist primarily of concentrated facilities, such as swimming pools, gymnasiums, racquetball clubs, etc. Recreational facilities



of a more dispersed nature (e.g., parks, golf courses) have been categorized separately.

While those traveling the streets and roadways visually enjoy the enhanced improvements being maintained by the District, the actual benefit accrues to the lands at the origins and destinations of their trips, not to the lands of the streets and roadways, themselves. Accordingly, the Streets/Roadways category receives no benefit and has been assigned a Land Use Factor of zero.

The Utility Facility category applies to utility infrastructure facilities, such as water tanks, pump stations, electric power transformer stations, communications facilities, etc. Utility company administrative offices are not included in this category.

Benefit Factor

The Land Use Factor described above establishes a proportionality of relative intensity of use (or potential use) for the various parcels of land within the District. It does not address the relationship of this use to the specific improvements to be maintained by the District. This relationship is reflected in the Benefit Factor utilized in the assessment methodology.

In determining the Benefit Factor for each land use category, the subcomponents of the benefits of District improvements may include some or all of the following: public safety, view corridors and aesthetics, enhancement of community identity, drainage corridors, and recreational potential. Public safety and aesthetics are the components used for this District.

As Benefit Factors and their subcomponents are intended to reflect the particular relationships between specific land uses within a district and the specific improvements maintained by the district, Benefit Factors will generally vary from one district to another, based on the specific character and nature of the applicable land uses and improvements being maintained.

For a given land use, the overall Benefit Factor is equal to the sum of the subcomponent values. If a land use category receives no benefit from a subcomponent, then a value of zero is assigned to that subcomponent. A composite Benefit Factor of 1.0 indicates that full benefit is received. A decimal fraction indicates that less



than full benefit is received.

The applicable benefit subcomponents and resultant composite Benefit Factors determined for the various land use/zoning categories within this District are as shown in **Table 2**.

TABLE 2: Benefit Factors by Land Use

Land Use/Zoning	Public Safety (Max. 0.4)	Aesthetics (Max. 0.6)	Benefit Factor (Max. 1.0)
Residential – All	0.4	0.6	1.0
Agricultural	0.4	0.0	0.4
Commercial – Office & Retail	0.4	0.3	0.7
Educational – Primary & Secondary	0.4	0.3	0.7
Fire/Police Station	0.4	0.3	0.7
Golf Course	0.4	0.0	0.4
Hotel	0.4	0.3	0.7
House of Worship	0.4	0.3	0.7
Industrial	0.4	0.3	0.7
Library	0.4	0.3	0.7
Open Space (designated)	0.4	0.0	0.4
Park – Developed	0.4	0.0	0.4
Park – Undeveloped	0.4	0.0	0.4
Post Office	0.4	0.3	0.7
Recreational Facility	0.4	0.3	0.7
Street/Roadway	0.4	0.0	0.4
Undevelopable	0.4	0.0	0.4
Utility Facility	0.4	0.0	0.4

Public Safety. All land uses are considered to receive the maximum available benefit from the public safety element of District improvements. Public safety is essential to all land uses, and even to lands, such as designated Open Space, held in stewardship with only incidental human use.

Aesthetics. The degree of benefit received from the aesthetic qualities of landscaped and hardscaped improvements maintained by the District varies among land use categories. Generally, by nature of their use, residential lands receive the greatest benefit from the reduced traffic congestion, reduced noise levels, greater separation from traffic, and generally more tranquil environment



provided by proposed improvements. Commercial, industrial and institutional uses, on the other hand, often thrive on higher densities, greater traffic access, and a higher level of activity in the vicinity of their enterprises. These uses, accordingly, receive a lesser degree of benefit from the general insulation and separation provided by the aesthetic elements of District improvements.

Lands in the Agricultural Golf Course, Open Space, Parks, Street/Roadway, Undevelopable and Utility Facility categories are considered to receive no significant benefit from the aesthetic elements of District improvements, as enhanced aesthetic quality of other lands in their vicinity does not affect their function, use, or value.

Sample Calculations

As described above, the number of Equivalent Benefit Units (EBUs) assigned to each parcel in the District has been calculated based on each parcel's land use and the identified apportionment factors, as shown in the following equation:

$$\text{EBUs} = (\text{Acres or Units}) \times \text{Land Use Factor} \times \text{Benefit Factor}$$

Shown below are sample EBU calculations for several common land uses found in the District.

- **1 Single-Family Residence**
EBUs = 1 unit x 1.00 x 1.00 = 1.00 EBUs
- **1 Condominium**
EBUs = 1 unit x 0.70 x 1.00 = 0.70 EBUs
- **10-unit Apartment Complex**
EBUs = 10 units x 0.70 x 1.00 = 7.00 EBUs
- **½-acre Commercial Property**
EBUs = 0.50 acres x 45.00 x 0.70 = 15.75 EBUs



The total assessment for each parcel in the District is based on the calculated EBUs for the parcel and the applicable unit assessment rate for the zone in which the parcel is located, as shown in the following equation:

$$\text{Total Assessment} = \text{Total EBUs} \times \text{Unit Assessment Rate}$$

Based on the above formula, the EBUs calculated for each property, can be found in the Assessment Roll (**Exhibit C**).



Summary Results

The District Boundary is presented in **Exhibit A**.

An estimate of the costs of the improvements provided by the District is included as **Exhibit B** to this report.

The assessment methodology utilized is as described in the text of this report. Based on this methodology, the EBUs and Fiscal Year 2015 District assessment for each parcel were calculated and are shown in the Assessment Roll (**Exhibit C**).

Each lot or parcel of land within the District has been identified by unique County Assessor's Parcel Number on the Assessment Roll and the Boundary Map and Assessment Diagram referenced herein. The net assessment for each parcel for Fiscal Year 2015 can be found on the Assessment Roll.

This report has been prepared and respectfully submitted by:

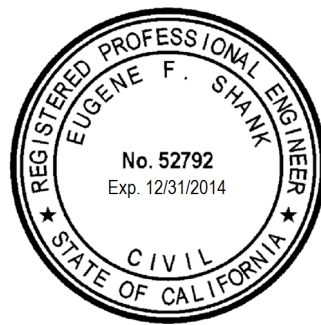

EFS ENGINEERING, INC.

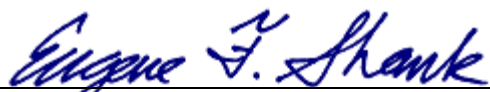
Eugene F. Shank, PE C 52792

Sharon F. Risse



I, _____, as CITY CLERK of the CITY OF SAN DIEGO, COUNTY OF SAN DIEGO, CALIFORNIA, do hereby certify that the Assessment as shown on the Assessment Roll, together with the Assessment Diagram, both of which are incorporated into this report, were filed in my office on the ____ day of _____, 2014.

Elizabeth Maland, CITY CLERK
CITY OF SAN DIEGO
STATE OF CALIFORNIA

I, _____, as CITY CLERK of the CITY OF SAN DIEGO, COUNTY OF SAN DIEGO, CALIFORNIA, do hereby certify that the foregoing Assessment, together with the Assessment Diagram incorporated into this report, was approved and confirmed by the CITY COUNCIL of said City on the ____ day of _____, 2014.

Elizabeth Maland, CITY CLERK
CITY OF SAN DIEGO
STATE OF CALIFORNIA

EXHIBIT A

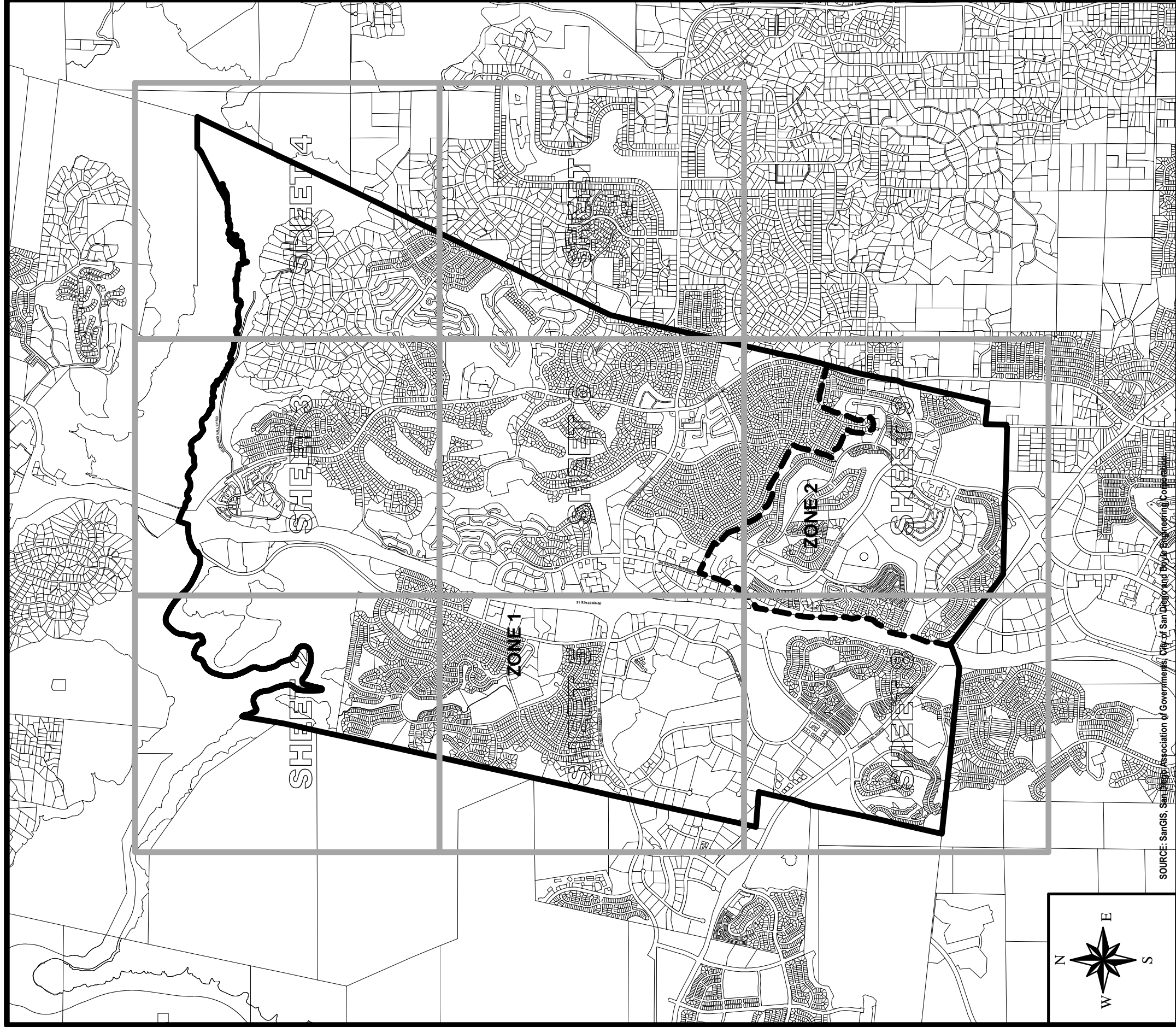

BOUNDARY MAP

FILED IN THE OFFICE OF THE CITY CLERK OF THE CITY OF SAN DIEGO, STATE OF CALIFORNIA THIS ___ DAY OF _____, 2005.

CHARLES G. ABDELNOUR, CITY CLERK
CITY OF SAN DIEGO
STATE OF CALIFORNIA

PREPARED BY:
BOYLE ENGINEERING CORPORATION
7807 Convey Court, Suite 200, San Diego, California 92111 (619) 268-9080



**CITY OF
SAN DIEGO**

I HEREBY CERTIFY THAT THE WITHIN MAP SHOWING PROPOSED BOUNDARIES OF THE RANCHO BERNARDO MAINTENANCE ASSESSMENT DISTRICT, CITY OF SAN DIEGO, STATE OF CALIFORNIA, WAS APPROVED BY THE CITY COUNCIL AT A REGULAR MEETING THEREOF, HELD ON THE ___ DAY OF _____, 2005, BY ITS RESOLUTION NO. _____.

CHARLES G. ABDELNOUR, CITY CLERK
CITY OF SAN DIEGO
STATE OF CALIFORNIA

AN ASSESSMENT WAS LEVIED BY THE CITY COUNCIL OF THE CITY OF SAN DIEGO ON THE LOTS, PIECES, AND PARCELS OF LAND SHOWN ON THIS ASSESSMENT DIAGRAM. SAID ASSESSMENT WAS LEVIED ON THE ___ DAY OF _____, 2005; SAID ASSESSMENT DIAGRAM AND THE ASSESSMENT ROLL WERE RECORDED IN THE OFFICE OF THE SUPERINTENDENT OF STREETS OF THE CITY OF SAN DIEGO, STATE OF CALIFORNIA, ON THE ___ DAY OF _____, 2005. REFERENCE IS MADE TO THE ASSESSMENT ROLL RECORDED IN THE OFFICE OF THE SUPERINTENDENT OF STREETS FOR THE EXACT AMOUNT OF EACH ASSESSMENT LEVIED AGAINST EACH PARCEL OF LAND SHOWN ON THIS ASSESSMENT DIAGRAM.

LEGEND:

- District Boundary
- Zone Boundary
- Parcel Line

NOTE: REFER TO THE ENGINEER'S REPORT & REFERENCED DOCUMENTS FOR EXACT LOCATION & TYPE OF IMPROVEMENTS.

NOTE: FOR A DETAILED DESCRIPTION OF THE LINES AND DIMENSIONS OF LOTS OR PARCELS SHOWN ON THIS MAP, REFER TO THE COUNTY ASSESSOR'S MAPS WHICH SHALL GOVERN WITH RESPECT TO ALL DETAILS CONCERNING THE LINES AND DIMENSIONS OF SUCH LOTS OR PARCELS.

**RANCHO BERNARDO
MAINTENANCE ASSESSMENT DISTRICT**

W.O. _____ DATE: JAN 2005 REVS: _____

EXHIBIT B

EXHIBIT B

**Park and Recreation Department - Open Space Division
Maintenance Assessment Districts Program
Summary of Fiscal Year 2015 (07-01-14 to 06-30-15) Budget**

**Rancho Bernardo Maintenance Assessment District
Fund 200038**

	FY 2013 Unaudited Actuals	FY 2014 Estimate	FY 2015 Proposed
<u>District Expenses</u>			
Supplies (Mulch ESD - SLA)	\$ 10.00	\$ 2,000.00	\$ 2,000.00
Services (Contracts)			
Landscaping Services	\$ 168,669.28	\$ 143,117.24	\$ 150,273.10
Landscaping Services - Uplighting	\$ -	\$ 65,000.00	\$ 20,000.00
Tree Trimming	\$ 19,550.29	\$ 35,000.00	\$ 20,000.00
Misc Prof/Tech Service (Electrical Repairs as needed)	\$ 5,000.00	\$ 5,000.00	\$ 5,000.00
Misc Prof/Tech Service (Tree Replacement Purchase)	\$ -	\$ 10,000.00	\$ 10,000.00
Other Miscellaneous Services (DRP and Eng. Dept. Services to MAD) ⁽¹⁾	\$ -	\$ 7,000.00	\$ 7,000.00
Utilities: Water, Storm Drain, Electrical	\$ 44,239.17	\$ 44,251.00	\$ 56,052.00
Special Districts Administration	\$ 31,474.00	\$ 31,429.00	\$ 36,051.00
.50 (FTE) Grounds Maintenance Manager - Contract Administrator (Total Labor & Fringe - 516024C)	\$ 51,767.00	\$ 53,678.00	\$ 57,883.00
Subtotal Expenses	\$ 320,709.74	\$ 396,475.24	\$ 364,259.10
Capital Improvements Program			
Pomerado Rd North of RB Rd-Convert Select Medians from Asphalt to Landscape (S10035)	\$ 250,000.00	\$ 255,090.00	\$ -
Conversion of Selected RB Asphalt Medians to Concrete Medians (L12000) ⁽²⁾	\$ -	\$ 125,000.00	\$ -
Rancho Bernardo Streetscape Improvements (S12006)	\$ 25,000.00	\$ -	\$ -
Future CIP - Asphalt to Landscape Phase II (Pomerado Rd. North of Rancho Bernardo Rd.)	\$ -	\$ -	\$ 150,000.00
Capital Improvements Program TOTAL	\$ 275,000.00	\$ 380,090.00	\$ 150,000.00
TOTAL EXPENSE	\$ 595,709.74	\$ 776,565.24	\$ 514,259.10
<u>District Revenues & Reserves</u>			
Special Assessments	\$ 466,584.41	\$ 544,183.00	\$ 543,478.00 ⁽³⁾
Interest Earnings	\$ 5,992.45	\$ 4,900.00	\$ 7,400.00
City Contributions			
Gas Tax Fund ⁽⁴⁾	\$ 64,321.00	\$ 50,384.00	\$ 58,928.00
General Fund – General Benefit Offset	\$ -	\$ -	\$ 27,319.43
TOTAL REVENUE	\$ 536,897.86	\$ 599,467.00	\$ 637,125.43
<u>District Reserves</u>			
Beginning Fund Balance	\$ 351,000.35	\$ 289,681.00	\$ 112,582.76
Change in Fund Balance	\$ (61,319.35)	\$ (177,098.24)	\$ 122,866.33
Year End Operating Reserves	\$ 289,681.00	\$ 112,582.76	\$ 235,449.09

⁽¹⁾ Engineering Department - Field Engineering to provide a City Engineer for Uplighting Inspection of Medians on Rancho Bernardo Rd. and Bernardo Center D

⁽²⁾ Project L12000 will allow for median conversions throughout the district.

⁽³⁾ Special assessments revenue adjusted to reflect latest parcel information and applicable cost-indexing provisions.

⁽⁴⁾ City Contributions each Fiscal Year are subject to change pending Council approval of new rate per square foot/acreage.

EXHIBIT C

ASSESSMENT ENGINEER'S REPORT
ASSESSMENT ROLL

The undersigned pursuant to the "Maintenance Assessment Districts Ordinance" (Division 2, Article 5, Chapter VI beginning at Section 65.0201 of the San Diego Municipal Code), the "Landscaping and Lighting Act of 1972" (Part 2, Division 15 of the California Streets and Highways Code), applicable provisions of "Proposition 218" (Article XIII D of the California Constitution), and the "Proposition 218 Omnibus Implementation Act" (California Senate Bill 919) (the aforementioned provisions are hereinafter referred to collectively as "Assessment Law"), does hereby submit the following:

1. Pursuant to the provisions of Assessment Law and the Resolution of Intention, we have assessed the costs and expenses of the works of improvement (maintenance) to be performed in the Assessment District upon the parcels of land in the Assessment District benefited thereby in direct proportion and relation to the estimated benefits to be received by each of said parcels. For particulars as to the identification of said parcels, reference is made to the Boundary Map & Assessment Diagram on file in the Maintenance Assessment Districts Section of the Park and Recreation Department of the City of San Diego. A copy of the Boundary Map is included in the Assessment Engineer's Report as **Exhibit A**.
2. The Assessment Diagram included in this report shows the Assessment District, as well as the boundaries and dimensions of the respective parcels and subdivisions of land within the Assessment District, the same as existed at the time of the passage of the Resolution of Intention, each of which subdivisions of land or parcels or lots respectively have been given a separate number upon the Assessment Diagram and in the Assessment Roll (**Exhibit C**).
3. By virtue of the authority contained in said Assessment Law, and by further direction and order of the legislative body, we hereby make the following assessment to cover the costs and expenses of the works of improvement (maintenance) for the Assessment District based on the costs and expenses as set forth in the Assessment Engineer's Report.

For particulars as to the individual assessments and their descriptions, reference is made to the Assessment Roll (**Exhibit C**) attached hereto.

DATED: June 13, 2014

EFS ENGINEERING, INC.



By: Eugene F. Shank
Eugene F. Shank, PE C 52792

By: Sharon F. Risse
Sharon F. Risse

EXHIBIT C - Assessment Roll (Fiscal Year 2015)
Rancho Bernardo Maintenance Assessment District

Parcel Number	Acres/ Units ⁽¹⁾	Land Use ⁽²⁾	Zone Number	Apportionment Factors		Total EBUs	Unit Cost (\$/Ebu)	FY 2015 ⁽⁴⁾ Assessment	Owner Name
				Land Use ⁽²⁾	Benefit ⁽³⁾				
272 110 40 00	15.49	GLF	1	0.80	0.40	4.96	\$22.00	\$109.04	Rbi Investors
272 110 41 00	50.31	OSP	1	0.00	0.40	0.00	\$22.00	\$0.00	City Of San Diego
272 110 42 00	7.04	UTL	1	3.00	0.40	8.45	\$22.00	\$185.86	City Of San Diego
272 110 43 00	297.60	OSP	1	0.00	0.40	0.00	\$22.00	\$0.00	City Of San Diego
272 110 43 00	36.11	PKD	1	5.00	0.40	72.22	\$22.00	\$1,588.84	City Of San Diego
272 110 43 00	6.74	UTL	1	3.00	0.40	8.09	\$22.00	\$177.94	City Of San Diego
272 110 44 00	2.12	OSP	1	0.00	0.40	0.00	\$22.00	\$0.00	Casa De Las Campanas
272 132 04 00	0.90	UTL	1	3.00	0.40	1.08	\$22.00	\$23.76	Vista Irrigation District
272 132 22 00	323.96	OSP	1	0.00	0.40	0.00	\$22.00	\$0.00	City Of San Diego
272 180 01 00	1.00	SFD	1	1.00	1.00	1.00	\$22.00	\$22.00	Liu Family Trust 04-04-08
272 180 02 00	1.00	SFD	1	1.00	1.00	1.00	\$22.00	\$22.00	Senic Mary E Trust 04-19-13
272 180 03 00	1.00	SFD	1	1.00	1.00	1.00	\$22.00	\$22.00	Paolini Family Trust 10-12-94
272 180 04 00	1.00	SFD	1	1.00	1.00	1.00	\$22.00	\$22.00	Strane John R&Doris W Trust 05-12-98
272 180 05 00	1.00	SFD	1	1.00	1.00	1.00	\$22.00	\$22.00	Hernandez Alexander A&Kim E
272 180 06 00	1.00	SFD	1	1.00	1.00	1.00	\$22.00	\$22.00	Dubuque Carolyn Revocable Living Trust 07-18-95
272 180 07 00	1.00	SFD	1	1.00	1.00	1.00	\$22.00	\$22.00	Wheiler Mary J Living Trust 10-21-06
272 180 08 00	1.00	SFD	1	1.00	1.00	1.00	\$22.00	\$22.00	Dao Mymy
272 180 09 00	1.00	SFD	1	1.00	1.00	1.00	\$22.00	\$22.00	Phan Family Trust 04-05-13
272 180 10 00	1.00	SFD	1	1.00	1.00	1.00	\$22.00	\$22.00	Avalos Robert&Norma
272 180 11 00	1.00	SFD	1	1.00	1.00	1.00	\$22.00	\$22.00	Reyno Stephen M
272 180 12 00	1.00	SFD	1	1.00	1.00	1.00	\$22.00	\$22.00	Shenoy Gurudutt
272 180 13 00	1.00	SFD	1	1.00	1.00	1.00	\$22.00	\$22.00	Ghorban-Salazar Trust 10-05-10
272 180 14 00	1.00	SFD	1	1.00	1.00	1.00	\$22.00	\$22.00	Hill Family Trust 01-23-01
272 180 15 00	1.00	SFD	1	1.00	1.00	1.00	\$22.00	\$22.00	Bruce Sixto&Virgie
272 180 16 00	1.00	SFD	1	1.00	1.00	1.00	\$22.00	\$22.00	Crowder Stephen L
272 180 17 00	1.00	SFD	1	1.00	1.00	1.00	\$22.00	\$22.00	Lowenstein Stephen L Living Trust 06-13-11
272 180 18 00	1.00	SFD	1	1.00	1.00	1.00	\$22.00	\$22.00	Harvey Ima J
272 180 19 00	1.00	SFD	1	1.00	1.00	1.00	\$22.00	\$22.00	Moore Family Trust 03-05-98
272 180 20 00	1.00	SFD	1	1.00	1.00	1.00	\$22.00	\$22.00	Stahl John M
272 180 21 00	1.00	SFD	1	1.00	1.00	1.00	\$22.00	\$22.00	Upton Robert E Iii
272 180 22 00	1.00	SFD	1	1.00	1.00	1.00	\$22.00	\$22.00	Eaton Kristin
272 180 23 00	1.00	SFD	1	1.00	1.00	1.00	\$22.00	\$22.00	Morgan Robert&Kathy Family Trust 08-29-97
272 200 01 00	1.00	SFD	1	1.00	1.00	1.00	\$22.00	\$22.00	Hansen James C&Barbara A 1996 Trust
272 200 02 00	1.00	SFD	1	1.00	1.00	1.00	\$22.00	\$22.00	Barlock Family Trust 07-11-90
272 200 03 00	1.00	SFD	1	1.00	1.00	1.00	\$22.00	\$22.00	Visconsi John&Donna K Trust 08-05-99
272 200 04 00	1.00	SFD	1	1.00	1.00	1.00	\$22.00	\$22.00	Kayen Family Trust 04-01-03
272 200 05 00	1.00	SFD	1	1.00	1.00	1.00	\$22.00	\$22.00	Caine Charles&Elizabeth Trust 12-12-83
272 200 06 00	1.00	SFD	1	1.00	1.00	1.00	\$22.00	\$22.00	Conniff Marital Trust 06-13-86
272 200 07 00	1.00	SFD	1	1.00	1.00	1.00	\$22.00	\$22.00	Ivany Gabrielle M Living Trust 09-27-90
272 200 08 00	1.00	SFD	1	1.00	1.00	1.00	\$22.00	\$22.00	Hardin Family Trust 01-19-07
272 200 09 00	1.00	SFD	1	1.00	1.00	1.00	\$22.00	\$22.00	Demisch Wilfried G Revocable Trust 07-09-99
272 200 10 00	1.00	SFD	1	1.00	1.00	1.00	\$22.00	\$22.00	Preston John M Ii&April M
272 200 11 00	1.00	SFD	1	1.00	1.00	1.00	\$22.00	\$22.00	Santos Anthony M Jr&Nguyen-Santos Natalia N
272 200 12 00	1.00	SFD	1	1.00	1.00	1.00	\$22.00	\$22.00	Sollie Thomas Trust 07-09-12
272 200 13 00	1.00	SFD	1	1.00	1.00	1.00	\$22.00	\$22.00	Gurian Family Trust 03-26-96
272 200 14 00	1.00	SFD	1	1.00	1.00	1.00	\$22.00	\$22.00	Hernandez Christopher G&Heather M
272 200 15 00	1.00	SFD	1	1.00	1.00	1.00	\$22.00	\$22.00	Healy Trust 11-10-01
272 200 16 00	1.00	SFD	1	1.00	1.00	1.00	\$22.00	\$22.00	Zimsky Matthew J&Angevine Allison K
272 200 17 00	1.00	SFD	1	1.00	1.00	1.00	\$22.00	\$22.00	Jarvis Stephen&Jeri L
272 200 18 00	1.00	SFD	1	1.00	1.00	1.00	\$22.00	\$22.00	Boyd Mark C&Karie J Revocable Trust 12-06-11
272 200 19 00	1.00	SFD	1	1.00	1.00	1.00	\$22.00	\$22.00	Kruppa Debra L
272 200 20 00	1.00	SFD	1	1.00	1.00	1.00	\$22.00	\$22.00	Runyon Michael&Nicole
272 200 21 00	1.00	SFD	1	1.00	1.00	1.00	\$22.00	\$22.00	Price Ernest E Iii&Peggy L
272 200 22 00	1.00	SFD	1	1.00	1.00	1.00	\$22.00	\$22.00	Mcdonald Thomas E&Sherry L
272 200 23 00	1.00	SFD	1	1.00	1.00	1.00	\$22.00	\$22.00	Williams Family Trust 03-10-97
272 200 24 00	1.00	SFD	1	1.00	1.00	1.00	\$22.00	\$22.00	Caswell James S&Leah M
272 200 25 00	1.00	SFD	1	1.00	1.00	1.00	\$22.00	\$22.00	Uyloan William J N&Heidi K
272 200 26 00	1.00	SFD	1	1.00	1.00	1.00	\$22.00	\$22.00	Finegold Family Trust 06-18-99
272 200 27 00	1.00	SFD	1	1.00	1.00	1.00	\$22.00	\$22.00	Swanson Monte C
272 200 28 00	1.00	SFD	1	1.00	1.00	1.00	\$22.00	\$22.00	Schulze Family Trust 12-08-97
272 221 01 00	1.00	SFD	1	1.00	1.00	1.00	\$22.00	\$22.00	Schwamberger Family Trust A

**EXHIBIT C - Assessment Roll (Fiscal Year 2015)
Rancho Bernardo Maintenance Assessment District**

Parcel Number	Acres/ Units ⁽¹⁾	Land Use ⁽²⁾	Zone Number	Apportionment Factors		Total EBUS	Unit Cost (\$/EBU)	FY 2015 ⁽⁴⁾ Assessment	Owner Name
				Land Use ⁽²⁾	Benefit ⁽³⁾				
272 221 02 00	1.00	SFD	1	1.00	1.00	1.00	\$22.00	\$22.00	Hosseinpour Alborz
272 221 03 00	1.00	SFD	1	1.00	1.00	1.00	\$22.00	\$22.00	J And L Cook L P
272 221 04 00	1.00	SFD	1	1.00	1.00	1.00	\$22.00	\$22.00	Sabbatini Living Trust 05-29-03
272 221 05 00	1.00	SFD	1	1.00	1.00	1.00	\$22.00	\$22.00	Ward Christopher P&Irene L
272 221 06 00	1.00	SFD	1	1.00	1.00	1.00	\$22.00	\$22.00	Higgins Christopher R&Dayon
272 221 07 00	1.00	SFD	1	1.00	1.00	1.00	\$22.00	\$22.00	Knoetze Revocable Trust 12-18-08
272 221 08 00	1.00	SFD	1	1.00	1.00	1.00	\$22.00	\$22.00	Flannery Brian T&Teresa H
272 221 09 00	1.00	SFD	1	1.00	1.00	1.00	\$22.00	\$22.00	Tholandi Family Trust
272 221 10 00	1.00	SFD	1	1.00	1.00	1.00	\$22.00	\$22.00	Naito Ryoji&Megumi
272 221 11 00	1.00	SFD	1	1.00	1.00	1.00	\$22.00	\$22.00	Dalrymple Willis P&Sally J Family Trust 03-24-92
272 222 01 00	1.00	SFD	1	1.00	1.00	1.00	\$22.00	\$22.00	Isaak David T
272 222 02 00	1.00	SFD	1	1.00	1.00	1.00	\$22.00	\$22.00	Hoshino Elgin Z
272 222 03 00	1.00	SFD	1	1.00	1.00	1.00	\$22.00	\$22.00	Froehlich Marion E
272 222 04 00	1.00	SFD	1	1.00	1.00	1.00	\$22.00	\$22.00	Gilliland Eric&Stephanie
272 222 05 00	1.00	SFD	1	1.00	1.00	1.00	\$22.00	\$22.00	Roy Stefan&Melinda Family 2008 Trust
272 222 06 00	1.00	SFD	1	1.00	1.00	1.00	\$22.00	\$22.00	Mcarthur Janis E
272 222 07 00	1.00	SFD	1	1.00	1.00	1.00	\$22.00	\$22.00	Roy Dennis E
272 222 08 00	1.00	SFD	1	1.00	1.00	1.00	\$22.00	\$22.00	Reid Robert A
272 222 09 00	1.00	SFD	1	1.00	1.00	1.00	\$22.00	\$22.00	Desilva Christopher M
272 222 10 00	1.00	SFD	1	1.00	1.00	1.00	\$22.00	\$22.00	Stuebe Jon A&Donna T
272 222 11 00	1.00	SFD	1	1.00	1.00	1.00	\$22.00	\$22.00	Bowden Jacob L&Julia
272 222 12 00	1.00	SFD	1	1.00	1.00	1.00	\$22.00	\$22.00	Pearlmutter Jacqueline S Trust 04-08-02
272 222 13 00	1.00	SFD	1	1.00	1.00	1.00	\$22.00	\$22.00	Campagnolo Trust 10-04-06
272 222 14 00	1.00	SFD	1	1.00	1.00	1.00	\$22.00	\$22.00	Jordan Trust 06-25-93
272 222 15 00	1.00	SFD	1	1.00	1.00	1.00	\$22.00	\$22.00	Kries Harold Revocable Trust 05-23-11
272 222 16 00	1.00	SFD	1	1.00	1.00	1.00	\$22.00	\$22.00	Lemke Claire S Trust 09-18-09
272 222 17 00	1.00	SFD	1	1.00	1.00	1.00	\$22.00	\$22.00	Knight Rodney Q&Michelle A
272 222 18 00	1.00	SFD	1	1.00	1.00	1.00	\$22.00	\$22.00	Hu Shu-Dean&Lily L
272 222 19 00	1.00	SFD	1	1.00	1.00	1.00	\$22.00	\$22.00	Beck Joy F
272 222 20 00	1.00	SFD	1	1.00	1.00	1.00	\$22.00	\$22.00	Phelps Family Trust 05-03-13
272 222 21 00	1.00	SFD	1	1.00	1.00	1.00	\$22.00	\$22.00	Rossetti Alishia B
272 222 22 00	1.00	SFD	1	1.00	1.00	1.00	\$22.00	\$22.00	Penner George Jr&Sheila E
272 222 23 00	1.00	SFD	1	1.00	1.00	1.00	\$22.00	\$22.00	Jabbour Michael L&Norma
272 222 24 00	1.00	SFD	1	1.00	1.00	1.00	\$22.00	\$22.00	Bonner Patrick M
272 222 25 00	1.00	SFD	1	1.00	1.00	1.00	\$22.00	\$22.00	Harris Eugene E&Christine J Trs
272 222 26 00	1.00	SFD	1	1.00	1.00	1.00	\$22.00	\$22.00	Saadia Alfred R
272 222 27 00	1.00	SFD	1	1.00	1.00	1.00	\$22.00	\$22.00	Rubin Family Trust 05-23-08
272 222 28 00	1.00	SFD	1	1.00	1.00	1.00	\$22.00	\$22.00	Clark Jerry&Linda Family Trust 06-22-95
272 222 29 00	1.00	SFD	1	1.00	1.00	1.00	\$22.00	\$22.00	Castro Family Trust 05-24-94
272 222 30 00	1.00	SFD	1	1.00	1.00	1.00	\$22.00	\$22.00	Tassi Family Trust 06-21-95
272 222 31 00	1.00	SFD	1	1.00	1.00	1.00	\$22.00	\$22.00	Ingold Kenneth A&Pamela R
272 222 32 00	1.00	SFD	1	1.00	1.00	1.00	\$22.00	\$22.00	Zhu Guocai&Liu Shu
272 222 33 00	1.00	SFD	1	1.00	1.00	1.00	\$22.00	\$22.00	Khorrami Fereshteh Revocable 2010 Trust
272 223 01 00	1.00	SFD	1	1.00	1.00	1.00	\$22.00	\$22.00	Earle Associates Inc Combination Rel Trust 09-01-75
272 223 02 00	1.00	SFD	1	1.00	1.00	1.00	\$22.00	\$22.00	Sanks/Davis Family Trust 11-17-05
272 223 03 00	1.00	SFD	1	1.00	1.00	1.00	\$22.00	\$22.00	Burns Suzanne M Trust 09-19-03
272 223 04 00	1.00	SFD	1	1.00	1.00	1.00	\$22.00	\$22.00	Cramer Family Revocable Trust10-02-98
272 223 05 00	1.00	SFD	1	1.00	1.00	1.00	\$22.00	\$22.00	Andrew Charles W&Irma D Family Trust 12-08-98
272 223 06 00	1.00	SFD	1	1.00	1.00	1.00	\$22.00	\$22.00	Rosler Felicia Trust 03-10-93
272 223 07 00	1.00	SFD	1	1.00	1.00	1.00	\$22.00	\$22.00	Ong Family Trust 12-04-04
272 223 08 00	1.00	SFD	1	1.00	1.00	1.00	\$22.00	\$22.00	Earl Elizabeth G Trust 03-17-88
272 223 09 00	1.00	SFD	1	1.00	1.00	1.00	\$22.00	\$22.00	Metzger Family Trust 05-24-95
272 223 10 00	1.00	SFD	1	1.00	1.00	1.00	\$22.00	\$22.00	Henning Family Trust A 07-18-94
272 223 11 00	1.00	SFD	1	1.00	1.00	1.00	\$22.00	\$22.00	Metzger Family Trust 05-24-95
272 223 12 00	1.00	SFD	1	1.00	1.00	1.00	\$22.00	\$22.00	Reed Family Trust 08-18-10
272 223 13 00	1.00	SFD	1	1.00	1.00	1.00	\$22.00	\$22.00	Buske Barry&Nancy
272 223 14 00	1.00	SFD	1	1.00	1.00	1.00	\$22.00	\$22.00	Macfarlane Family Trust 02-09-04
272 223 15 00	1.00	SFD	1	1.00	1.00	1.00	\$22.00	\$22.00	Ivany Christlina G Trust 10-24-03
272 230 01 00	1.00	SFD	1	1.00	1.00	1.00	\$22.00	\$22.00	Young Family Trust 09-27-01
272 230 02 00	1.00	SFD	1	1.00	1.00	1.00	\$22.00	\$22.00	Tael Steven&Mary Living Trust 07-16-04
272 230 03 00	1.00	SFD	1	1.00	1.00	1.00	\$22.00	\$22.00	Roy Norman L Jr&Divona J

EXHIBIT C - Assessment Roll (Fiscal Year 2015)
Rancho Bernardo Maintenance Assessment District

Parcel Number	Acres/ Units ⁽¹⁾	Land Use ⁽²⁾	Zone Number	Apportionment Factors		Total EBU's	Unit Cost (\$/EBU)	FY 2015 ⁽⁴⁾ Assessment	Owner Name
				Land Use ⁽²⁾	Benefit ⁽³⁾				
272 230 04 00	1.00	SFD	1	1.00	1.00	1.00	\$22.00	\$22.00	Juster Estrelita F
272 230 05 00	1.00	SFD	1	1.00	1.00	1.00	\$22.00	\$22.00	McMahon Family Trust 01-26-00
272 230 06 00	1.00	SFD	1	1.00	1.00	1.00	\$22.00	\$22.00	Kreitzer Family Trust 05-08-06
272 230 07 00	1.00	SFD	1	1.00	1.00	1.00	\$22.00	\$22.00	Locke Family Trust 08-11-04
272 230 08 00	1.00	SFD	1	1.00	1.00	1.00	\$22.00	\$22.00	Woltge Kenneth B&Maria E
272 230 09 00	1.00	SFD	1	1.00	1.00	1.00	\$22.00	\$22.00	Starkweather Family Trust 09-13-00
272 230 10 00	1.00	SFD	1	1.00	1.00	1.00	\$22.00	\$22.00	Robertson Trust 05-23-06
272 230 11 00	1.00	SFD	1	1.00	1.00	1.00	\$22.00	\$22.00	Savla Lalit&Rekha
272 230 12 00	1.00	SFD	1	1.00	1.00	1.00	\$22.00	\$22.00	Hewitson William S&Stella M
272 230 13 00	1.00	SFD	1	1.00	1.00	1.00	\$22.00	\$22.00	Sylvester Christopher G&Tamara J
272 230 14 00	1.00	SFD	1	1.00	1.00	1.00	\$22.00	\$22.00	Ramos Anthony A&Bridget K
272 230 15 00	1.00	SFD	1	1.00	1.00	1.00	\$22.00	\$22.00	Thomas Herbert G
272 240 01 00	1.00	SFD	1	1.00	1.00	1.00	\$22.00	\$22.00	Staes Robert
272 240 02 00	1.00	SFD	1	1.00	1.00	1.00	\$22.00	\$22.00	Bentley Randall R&Michelle M
272 240 03 00	1.00	SFD	1	1.00	1.00	1.00	\$22.00	\$22.00	Roy Suzanne C
272 240 04 00	1.00	SFD	1	1.00	1.00	1.00	\$22.00	\$22.00	Kokenis Peter N&Debbie L
272 240 05 00	1.00	SFD	1	1.00	1.00	1.00	\$22.00	\$22.00	Russ Family Trust 08-11-88
272 240 08 00	1.00	SFD	1	1.00	1.00	1.00	\$22.00	\$22.00	Nash Paul J&Janet I
272 240 09 00	1.00	SFD	1	1.00	1.00	1.00	\$22.00	\$22.00	Pham Hoa&Nguyen Hongvan
272 240 10 00	1.00	SFD	1	1.00	1.00	1.00	\$22.00	\$22.00	Kahl Mark&Julie
272 240 11 00	1.00	SFD	1	1.00	1.00	1.00	\$22.00	\$22.00	Costa Carlos E&Jasmine F
272 240 12 00	1.00	SFD	1	1.00	1.00	1.00	\$22.00	\$22.00	Hultner Michael L&Monique M B
272 240 13 00	1.00	SFD	1	1.00	1.00	1.00	\$22.00	\$22.00	Jones Family Trust 06-25-04
272 240 14 00	1.00	SFD	1	1.00	1.00	1.00	\$22.00	\$22.00	Crane Daniel G li&Suzanne
272 240 15 00	1.00	SFD	1	1.00	1.00	1.00	\$22.00	\$22.00	Hecht Family Trust 03-15-96
272 240 16 00	1.00	SFD	1	1.00	1.00	1.00	\$22.00	\$22.00	Faiferlick Scott D&Kristin L
272 240 17 00	1.00	SFD	1	1.00	1.00	1.00	\$22.00	\$22.00	Redd Stephen E&Noreen M
272 240 18 00	1.00	SFD	1	1.00	1.00	1.00	\$22.00	\$22.00	Roloff Rex Z&Julie A
272 240 19 00	1.00	SFD	1	1.00	1.00	1.00	\$22.00	\$22.00	Yin Mingtang Thomas&Chang Tsun Cynthia
272 240 20 00	1.00	SFD	1	1.00	1.00	1.00	\$22.00	\$22.00	Gonzales Roy M&Deidra L
272 240 21 00	1.00	SFD	1	1.00	1.00	1.00	\$22.00	\$22.00	Linnell Vernon S&Kimberly S
272 240 22 00	1.00	SFD	1	1.00	1.00	1.00	\$22.00	\$22.00	Andre Matthew
272 240 23 00	1.00	SFD	1	1.00	1.00	1.00	\$22.00	\$22.00	Ott Family Trust 07-18-98
272 240 24 00	1.00	SFD	1	1.00	1.00	1.00	\$22.00	\$22.00	Morawa Gail C Trust 12-10-94
272 240 25 00	1.00	SFD	1	1.00	1.00	1.00	\$22.00	\$22.00	Wong Chee Wai
272 240 26 00	1.00	SFD	1	1.00	1.00	1.00	\$22.00	\$22.00	Grigas John J&Slater-Grigas Yvonne
272 240 27 00	1.00	SFD	1	1.00	1.00	1.00	\$22.00	\$22.00	Skill Momina B Trust 11-30-95
272 281 01 00	1.00	SFD	1	1.00	1.00	1.00	\$22.00	\$22.00	Lazaro Oscar&Melissa Family Trust 10-16-06
272 281 02 00	1.00	SFD	1	1.00	1.00	1.00	\$22.00	\$22.00	Shea James&Gabriela
272 281 05 00	1.00	SFD	1	1.00	1.00	1.00	\$22.00	\$22.00	Brown Family 1995 Trust 06-16-95
272 281 06 00	1.00	SFD	1	1.00	1.00	1.00	\$22.00	\$22.00	Eckard Bruce M
272 281 07 00	1.00	SFD	1	1.00	1.00	1.00	\$22.00	\$22.00	Metzger Family Trust 05-24-95
272 281 08 00	1.00	SFD	1	1.00	1.00	1.00	\$22.00	\$22.00	Bahrampouri Nasser
272 281 09 00	1.00	SFD	1	1.00	1.00	1.00	\$22.00	\$22.00	Lopatin Family Trust 07-26-97
272 281 10 00	1.00	SFD	1	1.00	1.00	1.00	\$22.00	\$22.00	Luciani B Brigit Trust 11-02-00
272 281 11 00	1.00	SFD	1	1.00	1.00	1.00	\$22.00	\$22.00	Roberts Andrea R Trust 01-26-10
272 281 12 00	1.00	SFD	1	1.00	1.00	1.00	\$22.00	\$22.00	Wagner Thomas S&Kimberly A
272 281 13 00	1.00	SFD	1	1.00	1.00	1.00	\$22.00	\$22.00	Lunde Family Trust 05-29-85
272 281 14 00	1.00	SFD	1	1.00	1.00	1.00	\$22.00	\$22.00	Dowd David D Jr&Darley Cheryl A
272 281 15 00	1.00	SFD	1	1.00	1.00	1.00	\$22.00	\$22.00	Hutcheson Ralph L&Donna L
272 281 16 00	1.00	SFD	1	1.00	1.00	1.00	\$22.00	\$22.00	Sykes Jeffery L&Kristin M
272 281 17 00	1.00	SFD	1	1.00	1.00	1.00	\$22.00	\$22.00	Smith Revocable Living Trust 05-07-01
272 281 18 00	1.00	SFD	1	1.00	1.00	1.00	\$22.00	\$22.00	Mcfarlane Family Trust 06-11-04
272 281 19 00	1.00	SFD	1	1.00	1.00	1.00	\$22.00	\$22.00	Falkosky Family Trust 03-16-88
272 281 20 00	1.00	SFD	1	1.00	1.00	1.00	\$22.00	\$22.00	Withers William&Ellenbeck Erin
272 281 21 00	1.00	SFD	1	1.00	1.00	1.00	\$22.00	\$22.00	Stephenson Matthew J
272 282 01 00	1.00	SFD	1	1.00	1.00	1.00	\$22.00	\$22.00	Helms Ronald D&Fern Joint Living Trust 08-20-10
272 282 04 00	1.00	SFD	1	1.00	1.00	1.00	\$22.00	\$22.00	Peterson Marjorie I Trust 02-02-99
272 282 07 00	1.00	SFD	1	1.00	1.00	1.00	\$22.00	\$22.00	Samson Karon D Trust 04-25-12
272 282 08 00	1.00	SFD	1	1.00	1.00	1.00	\$22.00	\$22.00	Roscoe Carol H Trust 07-15-97
272 282 09 00	1.00	SFD	1	1.00	1.00	1.00	\$22.00	\$22.00	Talbot Bernedette C

EXHIBIT C - Assessment Roll (Fiscal Year 2015)
Rancho Bernardo Maintenance Assessment District

Parcel Number	Acres/ Units ⁽¹⁾	Land Use ⁽²⁾	Zone Number	Apportionment Factors		Total EBU's	Unit Cost (\$/EBU)	FY 2015 ⁽⁴⁾ Assessment	Owner Name
				Land Use ⁽²⁾	Benefit ⁽³⁾				
272 282 10 00	1.00	SFD	1	1.00	1.00	1.00	\$22.00	\$22.00	Goetz Kim F&Annette M Trust 04-25-01
272 282 11 00	1.00	SFD	1	1.00	1.00	1.00	\$22.00	\$22.00	Lavallart Kaina
272 282 12 00	1.00	SFD	1	1.00	1.00	1.00	\$22.00	\$22.00	Metzger Family Trust 05-24-95
272 282 13 00	1.00	SFD	1	1.00	1.00	1.00	\$22.00	\$22.00	St Laurent Charles M&Arilla C Revocable Trust 10-12-97
272 282 14 00	1.00	SFD	1	1.00	1.00	1.00	\$22.00	\$22.00	Anderson John V&Vicki M Living Trust
272 282 15 00	1.00	SFD	1	1.00	1.00	1.00	\$22.00	\$22.00	Koller Eric R&Zoe
272 283 01 00	1.00	SFD	1	1.00	1.00	1.00	\$22.00	\$22.00	Hilton Family Trust 04-21-05
272 283 02 00	1.00	SFD	1	1.00	1.00	1.00	\$22.00	\$22.00	Haubenstein Family Trust 04-12-13
272 283 03 00	1.00	SFD	1	1.00	1.00	1.00	\$22.00	\$22.00	Fox Family Trust 10-31-08
272 283 04 00	1.00	SFD	1	1.00	1.00	1.00	\$22.00	\$22.00	Kramer Melvin M&Rosalie J
272 283 05 00	1.00	SFD	1	1.00	1.00	1.00	\$22.00	\$22.00	Dokmo Harold B Jr Family Trust 04-04-83
272 291 01 00	1.00	SFD	1	1.00	1.00	1.00	\$22.00	\$22.00	Rich-Diggs Trust 06-06-05
272 291 02 00	1.00	SFD	1	1.00	1.00	1.00	\$22.00	\$22.00	Majors Alvin L&Joanne K
272 291 03 00	1.00	SFD	1	1.00	1.00	1.00	\$22.00	\$22.00	Giorgini Family Trust 12-05-94
272 291 04 00	1.00	SFD	1	1.00	1.00	1.00	\$22.00	\$22.00	Zangas Charles L&Anne M Trs
272 291 05 00	1.00	SFD	1	1.00	1.00	1.00	\$22.00	\$22.00	Fletcher Maryellen Trust 07-05-00
272 291 06 00	1.00	SFD	1	1.00	1.00	1.00	\$22.00	\$22.00	Thomas Thomas
272 291 07 00	1.00	SFD	1	1.00	1.00	1.00	\$22.00	\$22.00	Bores Albert D&Jean L Family Trust 10-23-90
272 291 08 00	1.00	SFD	1	1.00	1.00	1.00	\$22.00	\$22.00	Untalan James D&Graber Mary R
272 291 09 00	1.00	SFD	1	1.00	1.00	1.00	\$22.00	\$22.00	Fries Erich R&Jennifer A
272 291 10 00	1.00	SFD	1	1.00	1.00	1.00	\$22.00	\$22.00	Munson Barry&Daphne Trust 09-27-06
272 291 11 00	1.00	SFD	1	1.00	1.00	1.00	\$22.00	\$22.00	Gardella Coreen M
272 291 12 00	1.00	SFD	1	1.00	1.00	1.00	\$22.00	\$22.00	Carmichael Norman L&Rene Q
272 291 13 00	1.00	SFD	1	1.00	1.00	1.00	\$22.00	\$22.00	Morales Family Trust 04-02-07
272 291 14 00	1.00	SFD	1	1.00	1.00	1.00	\$22.00	\$22.00	Eisman Leone J Trust 09-20-89
272 291 15 00	1.00	SFD	1	1.00	1.00	1.00	\$22.00	\$22.00	Yeilding Living Trust 07-01-05
272 291 16 00	1.00	SFD	1	1.00	1.00	1.00	\$22.00	\$22.00	Falk Gregory B&Rachel I
272 291 17 00	1.00	SFD	1	1.00	1.00	1.00	\$22.00	\$22.00	Dewane Michael&Sandra
272 291 18 00	1.00	SFD	1	1.00	1.00	1.00	\$22.00	\$22.00	Devoir Gary D&Jeanne
272 291 19 00	1.00	SFD	1	1.00	1.00	1.00	\$22.00	\$22.00	Gonzales Curtis L Trust 06-08-09 Et Al
272 291 20 00	1.00	SFD	1	1.00	1.00	1.00	\$22.00	\$22.00	Showalter John M Jr
272 291 21 00	1.00	SFD	1	1.00	1.00	1.00	\$22.00	\$22.00	Rourke Timothy
272 291 22 00	1.00	SFD	1	1.00	1.00	1.00	\$22.00	\$22.00	Draves Daren K&Jacobs Catherine
272 291 23 00	1.00	SFD	1	1.00	1.00	1.00	\$22.00	\$22.00	Slevin Family Trust 06-17-99
272 291 24 00	1.00	SFD	1	1.00	1.00	1.00	\$22.00	\$22.00	Barnes Warren J&Lynn D
272 291 25 00	1.00	SFD	1	1.00	1.00	1.00	\$22.00	\$22.00	Cohler C M&Terry B Revocable Trust No 1 06-15-82
272 291 26 00	1.00	SFD	1	1.00	1.00	1.00	\$22.00	\$22.00	Archer Living Trust 05-08-01
272 291 27 00	1.00	SFD	1	1.00	1.00	1.00	\$22.00	\$22.00	Nasirpour Mahshid
272 291 28 00	1.00	SFD	1	1.00	1.00	1.00	\$22.00	\$22.00	Vanderbeek Family Trust
272 291 29 00	1.00	SFD	1	1.00	1.00	1.00	\$22.00	\$22.00	Metzger Charles R&Elaine A
272 291 30 00	1.00	SFD	1	1.00	1.00	1.00	\$22.00	\$22.00	Wraith Michael A&Maria E
272 291 31 00	1.00	SFD	1	1.00	1.00	1.00	\$22.00	\$22.00	Harryman Mark F&Jennifer S
272 292 01 00	1.00	SFD	1	1.00	1.00	1.00	\$22.00	\$22.00	Halfaker Susan M Trust 08-05-06
272 292 02 00	1.00	SFD	1	1.00	1.00	1.00	\$22.00	\$22.00	Lachance Raymond D&Virginia L
272 292 03 00	1.00	SFD	1	1.00	1.00	1.00	\$22.00	\$22.00	Wang John Ling Fai&Dora L
272 292 04 00	1.00	SFD	1	1.00	1.00	1.00	\$22.00	\$22.00	Mendoza Mark R&Debbie L Family Trust 04-13-13
272 292 05 00	1.00	SFD	1	1.00	1.00	1.00	\$22.00	\$22.00	Mellon Family Trust 04-05-04
272 292 06 00	1.00	SFD	1	1.00	1.00	1.00	\$22.00	\$22.00	Boyle William W&Susan A
272 292 07 00	1.00	SFD	1	1.00	1.00	1.00	\$22.00	\$22.00	Frost Christopher D&Krista P
272 292 08 00	1.00	SFD	1	1.00	1.00	1.00	\$22.00	\$22.00	Fleming Lawrence E G S T Exempt Share Trust 08-12-82
272 292 09 00	1.00	SFD	1	1.00	1.00	1.00	\$22.00	\$22.00	Hilmoe Jessica Separate Property Trust 03-26-10
272 292 10 00	1.00	SFD	1	1.00	1.00	1.00	\$22.00	\$22.00	Mikula Family Revocable Trust 11-29-90
272 292 11 00	1.00	SFD	1	1.00	1.00	1.00	\$22.00	\$22.00	Finnerty Joseph L Revocable Trust 07-15-98
272 310 01 00	1.00	SFD	1	1.00	1.00	1.00	\$22.00	\$22.00	Ciceric Paul E&Christina G
272 310 02 00	1.00	SFD	1	1.00	1.00	1.00	\$22.00	\$22.00	Kersell Christine Tr (Dcsd)
272 310 03 00	1.00	SFD	1	1.00	1.00	1.00	\$22.00	\$22.00	Griest Family Trust 08-23-96
272 310 04 00	1.00	SFD	1	1.00	1.00	1.00	\$22.00	\$22.00	Boyce Camille B Tr
272 310 05 00	1.00	SFD	1	1.00	1.00	1.00	\$22.00	\$22.00	Transue E Jane Tr
272 310 06 00	1.00	SFD	1	1.00	1.00	1.00	\$22.00	\$22.00	Gillelen Patricia M
272 310 07 00	1.00	SFD	1	1.00	1.00	1.00	\$22.00	\$22.00	Leonard Hugh&Dolores Family Trust 12-01-89
272 310 08 00	1.00	SFD	1	1.00	1.00	1.00	\$22.00	\$22.00	Kunsmann Matthew T&Jennae R

EXHIBIT C - Assessment Roll (Fiscal Year 2015)
Rancho Bernardo Maintenance Assessment District

Parcel Number	Acres/ Units ⁽¹⁾	Land Use ⁽²⁾	Zone Number	Apportionment Factors		Total EBUs	Unit Cost (\$/Ebu)	FY 2015 ⁽⁴⁾ Assessment	Owner Name
				Land Use ⁽²⁾	Benefit ⁽³⁾				
272 310 09 00	1.00	SFD	1	1.00	1.00	1.00	\$22.00	\$22.00	Yevteyev Oleg&Yevteyeva Irina
272 310 10 00	1.00	SFD	1	1.00	1.00	1.00	\$22.00	\$22.00	Swartwood Eugene B&Nancie
272 310 11 00	1.00	SFD	1	1.00	1.00	1.00	\$22.00	\$22.00	Schroeder Raymond C Jr&Joyce A 2005 Family Trust
272 310 12 00	1.00	SFD	1	1.00	1.00	1.00	\$22.00	\$22.00	Mcgrath Jane L Tr
272 310 13 00	1.00	SFD	1	1.00	1.00	1.00	\$22.00	\$22.00	Schuller Family Trust 03-25-98
272 310 14 00	1.00	SFD	1	1.00	1.00	1.00	\$22.00	\$22.00	Emery Keith E G
272 310 15 00	1.00	SFD	1	1.00	1.00	1.00	\$22.00	\$22.00	Heinss Bruno F&Frances C
272 310 16 00	1.00	SFD	1	1.00	1.00	1.00	\$22.00	\$22.00	Callum Treavor&Andrea Family 2010 Trust
272 310 17 00	1.00	SFD	1	1.00	1.00	1.00	\$22.00	\$22.00	Holland Joanne E Tr
272 310 18 00	1.00	SFD	1	1.00	1.00	1.00	\$22.00	\$22.00	Adams Jon M&Melissa
272 310 19 00	1.00	SFD	1	1.00	1.00	1.00	\$22.00	\$22.00	Taylor David J&Astrid A
272 310 20 00	1.00	SFD	1	1.00	1.00	1.00	\$22.00	\$22.00	Olson Family Trust 03-23-04
272 310 21 00	1.00	SFD	1	1.00	1.00	1.00	\$22.00	\$22.00	Taglienti Joanne A Family Trust 06-08-05
272 310 22 00	1.00	SFD	1	1.00	1.00	1.00	\$22.00	\$22.00	Mccullough Sarah E
272 310 23 00	1.00	SFD	1	1.00	1.00	1.00	\$22.00	\$22.00	Krul Herbert J&Terri L
272 310 24 00	1.00	SFD	1	1.00	1.00	1.00	\$22.00	\$22.00	Restrepo Jose I&Toro Maria C
272 310 25 00	1.00	SFD	1	1.00	1.00	1.00	\$22.00	\$22.00	Mccune Family Trust 11-13-03
272 310 26 00	1.00	SFD	1	1.00	1.00	1.00	\$22.00	\$22.00	Voss Gary&Lisa Family Trust 06-08-04
272 310 27 00	1.00	SFD	1	1.00	1.00	1.00	\$22.00	\$22.00	Sommer Christopher&Christine
272 310 28 00	1.00	SFD	1	1.00	1.00	1.00	\$22.00	\$22.00	Luckham Family Trust 07-18-94
272 310 29 00	1.00	SFD	1	1.00	1.00	1.00	\$22.00	\$22.00	Freithaler Family Trust 09-22-03
272 310 30 00	1.00	SFD	1	1.00	1.00	1.00	\$22.00	\$22.00	Coullahan James D&Judith D Joint Living Trust 08-19-06
272 310 32 00	1.00	SFD	1	1.00	1.00	1.00	\$22.00	\$22.00	Schaller Paul&Cory 2006 Trust 02-24-06
272 310 35 00	1.00	SFD	1	1.00	1.00	1.00	\$22.00	\$22.00	Weatherwax Donald E
272 310 37 00	1.00	SFD	1	1.00	1.00	1.00	\$22.00	\$22.00	Harmon Family Trust 11-10-99
272 310 38 00	1.00	SFD	1	1.00	1.00	1.00	\$22.00	\$22.00	Robinson Keith F&Sharon K
272 310 39 00	1.00	SFD	1	1.00	1.00	1.00	\$22.00	\$22.00	Allen John H
272 310 40 00	1.00	SFD	1	1.00	1.00	1.00	\$22.00	\$22.00	Spunt Jeffrey&Hirsh-Spunt Gail
272 310 41 00	1.00	SFD	1	1.00	1.00	1.00	\$22.00	\$22.00	Marino Joe E&Gwen L Qualified Personal Residence Tru
272 310 42 00	1.00	SFD	1	1.00	1.00	1.00	\$22.00	\$22.00	Rix Roger A li&Polly S
272 310 43 00	1.00	SFD	1	1.00	1.00	1.00	\$22.00	\$22.00	Amani Ramin&Irani Mehrmaz
272 310 45 00	1.00	SFD	1	1.00	1.00	1.00	\$22.00	\$22.00	Kiang Robert L&Ming D
272 320 01 00	1.00	SFD	1	1.00	1.00	1.00	\$22.00	\$22.00	Urbanek Clinton J&Tiffany A
272 320 02 00	1.00	SFD	1	1.00	1.00	1.00	\$22.00	\$22.00	Kanaly Eugene C&Corinne A
272 320 03 00	1.00	SFD	1	1.00	1.00	1.00	\$22.00	\$22.00	Kim Hak Hoon&Hai Sook Revocable 1989 Trust 04-27-8
272 320 04 00	1.00	SFD	1	1.00	1.00	1.00	\$22.00	\$22.00	Riggott Matthew&Candice
272 320 05 00	1.00	SFD	1	1.00	1.00	1.00	\$22.00	\$22.00	Greco Family Trust 01-12-98
272 320 06 00	1.00	SFD	1	1.00	1.00	1.00	\$22.00	\$22.00	Rosenberg David&Barbara L
272 320 07 00	1.00	SFD	1	1.00	1.00	1.00	\$22.00	\$22.00	Mcintyre Gill M&Mardelle J
272 320 08 00	1.00	SFD	1	1.00	1.00	1.00	\$22.00	\$22.00	Gilroy Richard G&Susan K
272 320 09 00	1.00	SFD	1	1.00	1.00	1.00	\$22.00	\$22.00	Johnson Family Trust 10-22-13
272 320 10 00	1.00	SFD	1	1.00	1.00	1.00	\$22.00	\$22.00	Leahy Dennis R&Katherine M Trs
272 320 11 00	1.00	SFD	1	1.00	1.00	1.00	\$22.00	\$22.00	Mestler Cheryl A
272 320 12 00	1.00	SFD	1	1.00	1.00	1.00	\$22.00	\$22.00	Smoot Trust 11-27-07
272 320 13 00	1.00	SFD	1	1.00	1.00	1.00	\$22.00	\$22.00	Haldeman Family Trust 10-22-04
272 320 14 00	1.00	SFD	1	1.00	1.00	1.00	\$22.00	\$22.00	Boxer William
272 320 15 00	1.00	SFD	1	1.00	1.00	1.00	\$22.00	\$22.00	Habib Jamal N
272 320 16 00	1.00	SFD	1	1.00	1.00	1.00	\$22.00	\$22.00	Sherman Living Trust
272 320 17 00	1.00	SFD	1	1.00	1.00	1.00	\$22.00	\$22.00	Stephens Family Trust 07-15-04
272 320 18 00	1.00	SFD	1	1.00	1.00	1.00	\$22.00	\$22.00	Mccarthy Kristin Living Trust 02-01-11
272 320 19 00	1.00	SFD	1	1.00	1.00	1.00	\$22.00	\$22.00	Ashlyn Yoko Tr
272 320 20 00	1.00	SFD	1	1.00	1.00	1.00	\$22.00	\$22.00	Rouillard Chuck
272 320 21 00	1.00	SFD	1	1.00	1.00	1.00	\$22.00	\$22.00	Lanfersieck James L&Kimberly A
272 320 22 00	1.00	SFD	1	1.00	1.00	1.00	\$22.00	\$22.00	Larson Alan W&Ruth A Revocable Living Trust 11-30-93
272 320 23 00	1.00	SFD	1	1.00	1.00	1.00	\$22.00	\$22.00	Stone Family Trust 06-25-02
272 340 01 00	1.00	SFD	1	1.00	1.00	1.00	\$22.00	\$22.00	Barnes Family Trust 07-25-03
272 340 02 00	1.00	SFD	1	1.00	1.00	1.00	\$22.00	\$22.00	Hurlbut John C&Bridget
272 340 03 00	1.00	SFD	1	1.00	1.00	1.00	\$22.00	\$22.00	Weir Mark A&Loiewski Diana R
272 340 04 00	1.00	SFD	1	1.00	1.00	1.00	\$22.00	\$22.00	Koenigs-Cowen Family Trust 05-09-94
272 340 07 00	1.00	SFD	1	1.00	1.00	1.00	\$22.00	\$22.00	Lieurance lk Family Trust 04-04-07
272 340 08 00	1.00	SFD	1	1.00	1.00	1.00	\$22.00	\$22.00	Dodds Family Trust 08-23-93

EXHIBIT C - Assessment Roll (Fiscal Year 2015)
Rancho Bernardo Maintenance Assessment District

Parcel Number	Acres/ Units ⁽¹⁾	Land Use ⁽²⁾	Zone Number	Apportionment Factors		Total EBUS	Unit Cost (\$/EBU)	FY 2015 ⁽⁴⁾ Assessment	Owner Name
				Land Use ⁽²⁾	Benefit ⁽³⁾				
272 340 09 00	1.00	SFD	1	1.00	1.00	1.00	\$22.00	\$22.00	Wagman Bruce M&Marcy D
272 340 10 00	1.00	SFD	1	1.00	1.00	1.00	\$22.00	\$22.00	Dematteo Steven M&Kristine M
272 340 11 00	1.00	SFD	1	1.00	1.00	1.00	\$22.00	\$22.00	Dasilva Manuel&Aimee
272 340 12 00	1.00	SFD	1	1.00	1.00	1.00	\$22.00	\$22.00	Mitchell Nila T
272 340 13 00	1.00	SFD	1	1.00	1.00	1.00	\$22.00	\$22.00	Kaufman Stanley K&Eileen L Trs
272 340 14 00	1.00	SFD	1	1.00	1.00	1.00	\$22.00	\$22.00	Ing Frank&Francine
272 340 15 00	1.00	SFD	1	1.00	1.00	1.00	\$22.00	\$22.00	Kaminskiy Sergei&Elena
272 340 16 00	1.00	SFD	1	1.00	1.00	1.00	\$22.00	\$22.00	Perry Jack G&Donna M
272 340 17 00	1.00	SFD	1	1.00	1.00	1.00	\$22.00	\$22.00	Gorman Family Trust 03-20-96
272 340 18 00	1.00	SFD	1	1.00	1.00	1.00	\$22.00	\$22.00	Ryan John F&Tara F
272 340 19 00	1.00	SFD	1	1.00	1.00	1.00	\$22.00	\$22.00	Martin John&Nancy Family Trust 08-12-11
272 340 20 00	1.00	SFD	1	1.00	1.00	1.00	\$22.00	\$22.00	Velk Family Trust 03-27-79
272 340 21 00	1.00	SFD	1	1.00	1.00	1.00	\$22.00	\$22.00	Emarine Jr Trust 10-07-03
272 340 22 00	1.00	SFD	1	1.00	1.00	1.00	\$22.00	\$22.00	Hopley Shirley H Tr
272 340 23 00	1.00	SFD	1	1.00	1.00	1.00	\$22.00	\$22.00	Michel Donna D Trust 11-15-99
272 340 26 00	1.00	SFD	1	1.00	1.00	1.00	\$22.00	\$22.00	Kregg David H Survivors Trust 02-06-80
272 340 27 00	1.00	SFD	1	1.00	1.00	1.00	\$22.00	\$22.00	Waara Keith B
272 340 28 00	1.00	SFD	1	1.00	1.00	1.00	\$22.00	\$22.00	Zeiler Rick L&Sarah G
272 340 29 00	1.00	SFD	1	1.00	1.00	1.00	\$22.00	\$22.00	Davis Living Trust 10-18-99
272 340 30 00	1.00	SFD	1	1.00	1.00	1.00	\$22.00	\$22.00	Sasaki Brian&Lorin Living Trust 03-09-12
272 340 31 00	1.00	SFD	1	1.00	1.00	1.00	\$22.00	\$22.00	Galan Samuel M&Jean D
272 340 32 00	1.00	SFD	1	1.00	1.00	1.00	\$22.00	\$22.00	Edwards Family Trust 07-14-00
272 340 33 00	1.00	SFD	1	1.00	1.00	1.00	\$22.00	\$22.00	Arthurs Gavin T&Cynthia A
272 340 34 00	1.00	SFD	1	1.00	1.00	1.00	\$22.00	\$22.00	Orr Todd R (Dp)
272 340 35 00	1.00	SFD	1	1.00	1.00	1.00	\$22.00	\$22.00	Webster Jack P Trust 12-30-04
272 340 37 00	1.00	SFD	1	1.00	1.00	1.00	\$22.00	\$22.00	Aguilar Myrna L
272 351 01 00	1.00	SFD	1	1.00	1.00	1.00	\$22.00	\$22.00	Tao David&Ly Tran Le
272 351 02 00	1.00	SFD	1	1.00	1.00	1.00	\$22.00	\$22.00	Baird David A&Erin M
272 351 03 00	1.00	SFD	1	1.00	1.00	1.00	\$22.00	\$22.00	Scott Stephen R&Chan Gale L
272 351 04 00	1.00	SFD	1	1.00	1.00	1.00	\$22.00	\$22.00	Payn Lillian S Trust 06-30-01
272 351 05 00	1.00	SFD	1	1.00	1.00	1.00	\$22.00	\$22.00	Allen Vanessa G
272 351 06 00	1.00	SFD	1	1.00	1.00	1.00	\$22.00	\$22.00	Hartley Derek R&Rosanne I
272 351 07 00	1.00	SFD	1	1.00	1.00	1.00	\$22.00	\$22.00	Ihsan Salah E D M Living Trust 07-18-11
272 351 08 00	1.00	SFD	1	1.00	1.00	1.00	\$22.00	\$22.00	Franz Michael R&Sally A
272 351 09 00	1.00	SFD	1	1.00	1.00	1.00	\$22.00	\$22.00	Kuhn Carl R Jr
272 352 01 00	1.00	SFD	1	1.00	1.00	1.00	\$22.00	\$22.00	Jilg-Clayton Suann R
272 352 02 00	1.00	SFD	1	1.00	1.00	1.00	\$22.00	\$22.00	Belfield Brian
272 352 03 00	1.00	SFD	1	1.00	1.00	1.00	\$22.00	\$22.00	Martini James D&Camie L
272 352 04 00	1.00	SFD	1	1.00	1.00	1.00	\$22.00	\$22.00	Pitucci Family Trust 03-21-08
272 352 05 00	1.00	SFD	1	1.00	1.00	1.00	\$22.00	\$22.00	Gannon Brian D&Lucille C
272 352 06 00	1.00	SFD	1	1.00	1.00	1.00	\$22.00	\$22.00	Pubentz Family Trust 07-09-02
272 352 07 00	1.00	SFD	1	1.00	1.00	1.00	\$22.00	\$22.00	Rabb Intervivos Trust A 12-23-91
272 352 08 00	1.00	SFD	1	1.00	1.00	1.00	\$22.00	\$22.00	Odjaghian Edward&Isabelle M
272 352 09 00	1.00	SFD	1	1.00	1.00	1.00	\$22.00	\$22.00	Bachmann Keith L Trust 12-01-05
272 352 10 00	1.00	SFD	1	1.00	1.00	1.00	\$22.00	\$22.00	Clock Trinidad A
272 352 11 00	1.00	SFD	1	1.00	1.00	1.00	\$22.00	\$22.00	Osther Joachim B&Darci G
272 352 12 00	1.00	SFD	1	1.00	1.00	1.00	\$22.00	\$22.00	Devicariis Ralph&Susan Family Trust 03-20-04
272 352 13 00	1.00	SFD	1	1.00	1.00	1.00	\$22.00	\$22.00	Lewismatthies Trust 10-30-08
272 352 14 00	1.00	SFD	1	1.00	1.00	1.00	\$22.00	\$22.00	Moroz Family Trust 12-08-04
272 352 15 00	1.00	SFD	1	1.00	1.00	1.00	\$22.00	\$22.00	Skurja Family Trust 09-29-99
272 352 16 00	1.00	SFD	1	1.00	1.00	1.00	\$22.00	\$22.00	Kemper Brian P&Jeannie M
272 352 17 00	1.00	SFD	1	1.00	1.00	1.00	\$22.00	\$22.00	Stalter Stephen B&Tammie J
272 352 18 00	1.00	SFD	1	1.00	1.00	1.00	\$22.00	\$22.00	Turner Family Living Trust
272 352 19 00	1.00	SFD	1	1.00	1.00	1.00	\$22.00	\$22.00	Harmon Family Trust 04-03-96
272 352 20 00	1.00	SFD	1	1.00	1.00	1.00	\$22.00	\$22.00	Bahr Family Trust 3 10-21-86
272 352 21 00	1.00	SFD	1	1.00	1.00	1.00	\$22.00	\$22.00	White Steve T&Carol L
272 352 22 00	1.00	SFD	1	1.00	1.00	1.00	\$22.00	\$22.00	Edgar Family Trust 01-25-12
272 352 24 00	1.00	SFD	1	1.00	1.00	1.00	\$22.00	\$22.00	Caravelli Stephen M&Kelly A
272 353 01 00	1.00	SFD	1	1.00	1.00	1.00	\$22.00	\$22.00	Gopalan Nagarajan&Appachu Kavita
272 353 02 00	1.00	SFD	1	1.00	1.00	1.00	\$22.00	\$22.00	Connaway Trust 07-16-02
272 353 03 00	1.00	SFD	1	1.00	1.00	1.00	\$22.00	\$22.00	Tetrault Family Trust 04-11-03

EXHIBIT C - Assessment Roll (Fiscal Year 2015)
Rancho Bernardo Maintenance Assessment District

Parcel Number	Acres/ Units ⁽¹⁾	Land Use ⁽²⁾	Zone Number	Apportionment Factors		Total EBU	Unit Cost (\$/EBU)	FY 2015 ⁽⁴⁾ Assessment	Owner Name
				Land Use ⁽²⁾	Benefit ⁽³⁾				
272 353 04 00	1.00	SFD	1	1.00	1.00	1.00	\$22.00	\$22.00	Brown Family 2005 Trust 04-20-05
272 353 05 00	1.00	SFD	1	1.00	1.00	1.00	\$22.00	\$22.00	Hale Charles E Tr
272 353 06 00	1.00	SFD	1	1.00	1.00	1.00	\$22.00	\$22.00	Ibrahim Wael M&Danberry Pamela J
272 370 02 00	1.00	SFD	1	1.00	1.00	1.00	\$22.00	\$22.00	Vennwatson Edward A&Judy L
272 370 03 00	1.00	SFD	1	1.00	1.00	1.00	\$22.00	\$22.00	Bulkin Anatoly&Nelly
272 370 04 00	1.00	SFD	1	1.00	1.00	1.00	\$22.00	\$22.00	Messian Alissa N
272 370 05 00	1.00	SFD	1	1.00	1.00	1.00	\$22.00	\$22.00	Pakzad Mehdi&Sabet Mojgan
272 370 06 00	1.00	SFD	1	1.00	1.00	1.00	\$22.00	\$22.00	Cooper Family Trust 05-18-93
272 370 07 00	1.00	SFD	1	1.00	1.00	1.00	\$22.00	\$22.00	Bieri Stephen A&Barbara J
272 370 08 00	1.00	SFD	1	1.00	1.00	1.00	\$22.00	\$22.00	El-Khaoui Pierre&Lorice
272 370 09 00	1.00	SFD	1	1.00	1.00	1.00	\$22.00	\$22.00	Harasciuk Family Trust 02-17-99
272 370 10 00	1.00	SFD	1	1.00	1.00	1.00	\$22.00	\$22.00	Weiss Amanullah&Zarina
272 370 11 00	1.00	SFD	1	1.00	1.00	1.00	\$22.00	\$22.00	Henry Family Trust 09-09-04
272 370 12 00	1.00	SFD	1	1.00	1.00	1.00	\$22.00	\$22.00	D S Gillespie Trust 09-22-13
272 370 13 00	1.00	SFD	1	1.00	1.00	1.00	\$22.00	\$22.00	Ryan Paul L&Jennifer J
272 370 14 00	1.00	SFD	1	1.00	1.00	1.00	\$22.00	\$22.00	Khosravi Mohammad
272 370 15 00	1.00	SFD	1	1.00	1.00	1.00	\$22.00	\$22.00	Riggs Family Trust 05-04-04
272 370 16 00	1.00	SFD	1	1.00	1.00	1.00	\$22.00	\$22.00	Cox Family Trust 10-04-89
272 370 17 00	1.00	SFD	1	1.00	1.00	1.00	\$22.00	\$22.00	Whitten Revocable Trust 05-19-89
272 370 18 00	1.00	SFD	1	1.00	1.00	1.00	\$22.00	\$22.00	Arnold Family Trust 11-04-88
272 370 19 00	1.00	SFD	1	1.00	1.00	1.00	\$22.00	\$22.00	Yamamoto Gregg T&Nina G
272 370 20 00	1.00	SFD	1	1.00	1.00	1.00	\$22.00	\$22.00	Schulze Family Trust 05-06-94
272 370 21 00	1.00	SFD	1	1.00	1.00	1.00	\$22.00	\$22.00	Ring Family Trust 06-23-04
272 370 22 00	1.00	SFD	1	1.00	1.00	1.00	\$22.00	\$22.00	Buckley Living Trust 08-30-00
272 370 23 00	1.00	SFD	1	1.00	1.00	1.00	\$22.00	\$22.00	Chen Fu Shen&Luo Man
272 370 24 00	1.00	SFD	1	1.00	1.00	1.00	\$22.00	\$22.00	Chen Family Trust 06-04-04
272 370 25 00	1.00	SFD	1	1.00	1.00	1.00	\$22.00	\$22.00	Gaylord Edward W&Annmaria Family Trust 12-11-01
272 370 26 00	1.00	SFD	1	1.00	1.00	1.00	\$22.00	\$22.00	Rott Brian&Deborah
272 370 27 00	1.00	SFD	1	1.00	1.00	1.00	\$22.00	\$22.00	Blanchard Kenneth H&Marjorie M Trust 04-13-78
272 370 28 00	1.00	SFD	1	1.00	1.00	1.00	\$22.00	\$22.00	Evans William B&Jilly F
272 370 29 00	1.00	SFD	1	1.00	1.00	1.00	\$22.00	\$22.00	Covert Family Trust 04-17-07
272 370 30 00	1.00	SFD	1	1.00	1.00	1.00	\$22.00	\$22.00	Meacham Ryan&Hilary
272 370 31 00	1.00	SFD	1	1.00	1.00	1.00	\$22.00	\$22.00	Farhang Ash H&Shahla
272 370 32 00	1.00	SFD	1	1.00	1.00	1.00	\$22.00	\$22.00	Zawitkowski Claudio V
272 370 33 00	1.00	SFD	1	1.00	1.00	1.00	\$22.00	\$22.00	Kimball Family Trust 05-18-04
272 370 34 00	1.00	SFD	1	1.00	1.00	1.00	\$22.00	\$22.00	Cereghini Paul&Teresa
272 370 35 00	1.00	SFD	1	1.00	1.00	1.00	\$22.00	\$22.00	Owens Michael H
272 370 36 00	1.00	SFD	1	1.00	1.00	1.00	\$22.00	\$22.00	Watters Dean D&Jennifer B
272 370 38 00	1.00	SFD	1	1.00	1.00	1.00	\$22.00	\$22.00	Moldovan Family Trust 10-07-10
272 370 39 00	1.00	SFD	1	1.00	1.00	1.00	\$22.00	\$22.00	Mattoon Terence R&Renee A
272 370 40 00	1.00	SFD	1	1.00	1.00	1.00	\$22.00	\$22.00	Matthews William&Andrea Trust 03-20-02
272 370 41 00	1.00	SFD	1	1.00	1.00	1.00	\$22.00	\$22.00	Pourhosseini Ali&Lorriann B
272 370 42 00	1.00	SFD	1	1.00	1.00	1.00	\$22.00	\$22.00	Brewer Family Trust 07-31-03
272 370 43 00	1.00	SFD	1	1.00	1.00	1.00	\$22.00	\$22.00	Spooner John K&Melissa A
272 370 44 00	1.00	SFD	1	1.00	1.00	1.00	\$22.00	\$22.00	Felsing Donald E Trust 05-18-95
272 370 49 00	1.00	SFD	1	1.00	1.00	1.00	\$22.00	\$22.00	Casey Kerry S&Kathleen M Family Trust 05-12-97
272 370 50 00	1.00	SFD	1	1.00	1.00	1.00	\$22.00	\$22.00	Maliszewski Family 2001 Trust 04-25-01
272 380 01 00	1.00	SFD	1	1.00	1.00	1.00	\$22.00	\$22.00	Navalta Feliciano S Jr&Azucena P Trs
272 380 02 00	1.00	SFD	1	1.00	1.00	1.00	\$22.00	\$22.00	Staley H Knick Iii&Rosemary
272 380 03 00	1.00	SFD	1	1.00	1.00	1.00	\$22.00	\$22.00	Gaitaud Phil&Karen
272 380 04 00	1.00	SFD	1	1.00	1.00	1.00	\$22.00	\$22.00	Richard Teh-Fu Tan L L C
272 380 05 00	1.00	SFD	1	1.00	1.00	1.00	\$22.00	\$22.00	Coffey Family Trust 03-25-84
272 380 06 00	1.00	SFD	1	1.00	1.00	1.00	\$22.00	\$22.00	Aller Family Trust 04-27-00
272 380 07 00	1.00	SFD	1	1.00	1.00	1.00	\$22.00	\$22.00	Kaufman Stanley K&Eileen L Trs
272 380 08 00	1.00	SFD	1	1.00	1.00	1.00	\$22.00	\$22.00	Bonsu Bema K&Barbara
272 380 09 00	1.00	SFD	1	1.00	1.00	1.00	\$22.00	\$22.00	Kunze Family Trust 04-23-09
272 380 10 00	1.00	SFD	1	1.00	1.00	1.00	\$22.00	\$22.00	Martin Kevin N
272 380 11 00	1.00	SFD	1	1.00	1.00	1.00	\$22.00	\$22.00	Kluempers Paul J&Hanssen Sarah L
272 380 12 00	1.00	SFD	1	1.00	1.00	1.00	\$22.00	\$22.00	Gimbel Arleen S Tr
272 380 13 00	1.00	SFD	1	1.00	1.00	1.00	\$22.00	\$22.00	Garczynski Janet E Tr
272 380 14 00	1.00	SFD	1	1.00	1.00	1.00	\$22.00	\$22.00	Bradshaw Katsuko 1990 Revocable Living Trust A 07-28

EXHIBIT C - Assessment Roll (Fiscal Year 2015)
Rancho Bernardo Maintenance Assessment District

Parcel Number	Acres/ Units ⁽¹⁾	Land Use ⁽²⁾	Zone Number	Apportionment Factors		Total EBUS	Unit Cost (\$/EBU)	FY 2015 ⁽⁴⁾ Assessment	Owner Name
				Land Use ⁽²⁾	Benefit ⁽³⁾				
272 380 15 00	1.00	SFD	1	1.00	1.00	1.00	\$22.00	\$22.00	Stall Family Trust 01-03-07
272 380 16 00	1.00	SFD	1	1.00	1.00	1.00	\$22.00	\$22.00	Schwartz David M&Debra M
272 380 17 00	1.00	SFD	1	1.00	1.00	1.00	\$22.00	\$22.00	Diamond Family Trust 10-03-07
272 380 18 00	1.00	SFD	1	1.00	1.00	1.00	\$22.00	\$22.00	Franks W&S Trust 08-08-02
272 380 19 00	1.00	SFD	1	1.00	1.00	1.00	\$22.00	\$22.00	Holwill Huw David&Mayuko Tanioka
272 380 20 00	1.00	SFD	1	1.00	1.00	1.00	\$22.00	\$22.00	Hartman Family Trust 11-30-94
272 380 21 00	1.00	SFD	1	1.00	1.00	1.00	\$22.00	\$22.00	Ogrady Family Trust 12-18-07
272 380 22 00	1.00	SFD	1	1.00	1.00	1.00	\$22.00	\$22.00	Bondy Burt R
272 380 23 00	1.00	SFD	1	1.00	1.00	1.00	\$22.00	\$22.00	Fitzgerald Joan Family Trust 12-28-01
272 380 24 00	1.00	SFD	1	1.00	1.00	1.00	\$22.00	\$22.00	Blue Violet Family Trust 05-24-06
272 391 15 00	5.21	OSP	1	0.00	0.40	0.00	\$22.00	\$0.00	City Of San Diego
272 391 16 00	62.68	OSP	1	0.00	0.40	0.00	\$22.00	\$0.00	City Of San Diego
272 410 01 00	1.00	SFD	1	1.00	1.00	1.00	\$22.00	\$22.00	Christy Jeffrey T&Lisa M
272 410 02 00	1.00	SFD	1	1.00	1.00	1.00	\$22.00	\$22.00	Miller Family Trust 03-31-86
272 410 03 00	1.00	SFD	1	1.00	1.00	1.00	\$22.00	\$22.00	Horvath Stephen F&Janis A
272 410 04 00	1.00	SFD	1	1.00	1.00	1.00	\$22.00	\$22.00	Odonnell Family Trust 05-31-06
272 410 05 00	1.00	SFD	1	1.00	1.00	1.00	\$22.00	\$22.00	Kostrowicki Jaroslaw
272 410 06 00	1.00	SFD	1	1.00	1.00	1.00	\$22.00	\$22.00	Mahon Brian R
272 410 07 00	1.00	SFD	1	1.00	1.00	1.00	\$22.00	\$22.00	Khoury Munjed J&Mona M
272 410 08 00	1.00	SFD	1	1.00	1.00	1.00	\$22.00	\$22.00	Kearns Edward P Iii&Anne M
272 410 09 00	1.00	SFD	1	1.00	1.00	1.00	\$22.00	\$22.00	Eissing Franz&Magdalena
272 410 10 00	1.00	SFD	1	1.00	1.00	1.00	\$22.00	\$22.00	Lillard Debi Living Trust 01-24-06
272 410 11 00	1.00	SFD	1	1.00	1.00	1.00	\$22.00	\$22.00	Johnston Family Trust 06-22-00
272 410 12 00	1.00	SFD	1	1.00	1.00	1.00	\$22.00	\$22.00	Stoffel Kenneth E&Jolyn
272 410 13 00	1.00	SFD	1	1.00	1.00	1.00	\$22.00	\$22.00	Salcido Robert L&Carole A Trs
272 410 14 00	1.00	SFD	1	1.00	1.00	1.00	\$22.00	\$22.00	Peck Family Trust 06-26-01
272 410 15 00	1.00	SFD	1	1.00	1.00	1.00	\$22.00	\$22.00	Parekh Family Trust 06-14-06
272 410 16 00	1.00	SFD	1	1.00	1.00	1.00	\$22.00	\$22.00	Noah David L
272 410 17 00	1.00	SFD	1	1.00	1.00	1.00	\$22.00	\$22.00	Morris Rhonda J
272 410 18 00	1.00	SFD	1	1.00	1.00	1.00	\$22.00	\$22.00	Singh Family Trust 01-10-12
272 410 19 00	1.00	SFD	1	1.00	1.00	1.00	\$22.00	\$22.00	Macdonald Michael G&Autumn C
272 410 20 00	1.00	SFD	1	1.00	1.00	1.00	\$22.00	\$22.00	Birdsong-Phelps Debra J Trust 10-14-10
272 410 21 00	1.00	SFD	1	1.00	1.00	1.00	\$22.00	\$22.00	Harmon Jeffrey R
272 410 22 00	1.00	SFD	1	1.00	1.00	1.00	\$22.00	\$22.00	Crosby Family Trust 09-14-94
272 410 23 00	1.00	SFD	1	1.00	1.00	1.00	\$22.00	\$22.00	Thompson Katherine M
272 410 24 00	1.00	SFD	1	1.00	1.00	1.00	\$22.00	\$22.00	Vukas Family Trust 06-24-06
272 420 01 00	1.00	SFD	1	1.00	1.00	1.00	\$22.00	\$22.00	Raneri John M
272 420 02 00	1.00	SFD	1	1.00	1.00	1.00	\$22.00	\$22.00	Kozai Wilma M
272 420 03 00	1.00	SFD	1	1.00	1.00	1.00	\$22.00	\$22.00	Smith Conrad&Bernadette
272 420 04 00	1.00	SFD	1	1.00	1.00	1.00	\$22.00	\$22.00	Pena-Brunet Alejandra
272 420 05 00	1.00	SFD	1	1.00	1.00	1.00	\$22.00	\$22.00	Fillion Family Trust 09-15-00
272 420 06 00	1.00	SFD	1	1.00	1.00	1.00	\$22.00	\$22.00	Stodola James F&Sandra J Family 2003 Trust
272 420 07 00	1.00	SFD	1	1.00	1.00	1.00	\$22.00	\$22.00	Dickenson Family Trust 06-18-13
272 420 08 00	1.00	SFD	1	1.00	1.00	1.00	\$22.00	\$22.00	Firkins Arlene L Living 2003 Trust 04-11-03
272 420 09 00	1.00	SFD	1	1.00	1.00	1.00	\$22.00	\$22.00	Benson Michelle E 2006 Trust 07-27-06
272 420 10 00	1.00	SFD	1	1.00	1.00	1.00	\$22.00	\$22.00	Choi Paul Ha&Elizabeth Eun Jung
272 420 11 00	1.00	SFD	1	1.00	1.00	1.00	\$22.00	\$22.00	Evans Patty A Trust 08-11-10
272 420 12 00	1.00	SFD	1	1.00	1.00	1.00	\$22.00	\$22.00	Schleicher Raymond P
272 420 13 00	1.00	SFD	1	1.00	1.00	1.00	\$22.00	\$22.00	Brooks Family Trust 02-05-00
272 420 14 00	1.00	SFD	1	1.00	1.00	1.00	\$22.00	\$22.00	Mossavar-Rahmani Farhang&Hashemi Maryam
272 420 15 00	1.00	SFD	1	1.00	1.00	1.00	\$22.00	\$22.00	Karalekas Gertrude A
272 420 16 00	1.00	SFD	1	1.00	1.00	1.00	\$22.00	\$22.00	Webb Floyd G Trust 06-03-03
272 420 17 00	1.00	SFD	1	1.00	1.00	1.00	\$22.00	\$22.00	Mickelsen Nanci L
272 420 18 00	1.00	SFD	1	1.00	1.00	1.00	\$22.00	\$22.00	Ruith Michael R&Jennifer R
272 420 19 00	1.00	SFD	1	1.00	1.00	1.00	\$22.00	\$22.00	Reed Tyrone&Erin
272 420 20 00	1.00	SFD	1	1.00	1.00	1.00	\$22.00	\$22.00	Carson Trust 09-14-95
272 420 21 00	1.00	SFD	1	1.00	1.00	1.00	\$22.00	\$22.00	Foder Family Revocable Trust 01-27-93
272 420 22 00	1.00	SFD	1	1.00	1.00	1.00	\$22.00	\$22.00	Davis Brett A
272 430 16 00	17.17	OSP	1	0.00	0.40	0.00	\$22.00	\$0.00	Montelena Carlyle Homeowners Assn
272 440 01 00	1.00	SFD	1	1.00	1.00	1.00	\$22.00	\$22.00	Mccartney Michael&Ann
272 440 02 00	1.00	SFD	1	1.00	1.00	1.00	\$22.00	\$22.00	Vanderbyl Nicolaas&Brigitta Trust 02-21-01

EXHIBIT C - Assessment Roll (Fiscal Year 2015)
Rancho Bernardo Maintenance Assessment District

Parcel Number	Acres/ Units ⁽¹⁾	Land Use ⁽²⁾	Zone Number	Apportionment Factors		Total EBUS	Unit Cost (\$/EBU)	FY 2015 ⁽⁴⁾ Assessment	Owner Name
				Land Use ⁽²⁾	Benefit ⁽³⁾				
272 440 03 00	1.00	SFD	1	1.00	1.00	1.00	\$22.00	\$22.00	Corrales Douglas&Audrey Family 2007 Trust
272 440 04 00	1.00	SFD	1	1.00	1.00	1.00	\$22.00	\$22.00	Anderson Family Trust 10-13-92
272 440 05 00	1.00	SFD	1	1.00	1.00	1.00	\$22.00	\$22.00	Irving Justin T&Kathy L
272 440 06 00	1.00	SFD	1	1.00	1.00	1.00	\$22.00	\$22.00	Cuff Family Trust 01-07-11
272 440 07 00	1.00	SFD	1	1.00	1.00	1.00	\$22.00	\$22.00	Daigle Nancy J
272 440 08 00	1.00	SFD	1	1.00	1.00	1.00	\$22.00	\$22.00	Wilson Family Trust 01-09-98
272 440 09 00	1.00	SFD	1	1.00	1.00	1.00	\$22.00	\$22.00	Garczynski Janet E Tr
272 440 10 00	1.00	SFD	1	1.00	1.00	1.00	\$22.00	\$22.00	Boswell Barbara Tr&Fitzgerald Norma M (Dcsd) Tr
272 440 11 00	1.00	SFD	1	1.00	1.00	1.00	\$22.00	\$22.00	Chilton Family Trust 05-09-86
272 440 12 00	1.00	SFD	1	1.00	1.00	1.00	\$22.00	\$22.00	Quarles Family Trust 12-19-97
272 440 13 00	1.00	SFD	1	1.00	1.00	1.00	\$22.00	\$22.00	Pime Bertha K Trust 11-20-86
272 440 14 00	1.00	SFD	1	1.00	1.00	1.00	\$22.00	\$22.00	Brown Bil Living Trust 10-25-13
272 440 17 00	1.00	SFD	1	1.00	1.00	1.00	\$22.00	\$22.00	Ellis George W&Catherine A
272 440 18 00	1.00	SFD	1	1.00	1.00	1.00	\$22.00	\$22.00	Zirkle Family Trust 09-30-04
272 440 19 00	1.00	SFD	1	1.00	1.00	1.00	\$22.00	\$22.00	Nelson Trust 03-09-82
272 440 20 00	1.00	SFD	1	1.00	1.00	1.00	\$22.00	\$22.00	Przybylski William A&Mercedes
272 440 21 00	1.00	SFD	1	1.00	1.00	1.00	\$22.00	\$22.00	Wilson Bobbye
272 440 22 00	1.00	SFD	1	1.00	1.00	1.00	\$22.00	\$22.00	Mears Lillian H Tr
272 440 23 00	1.00	SFD	1	1.00	1.00	1.00	\$22.00	\$22.00	Unibe Jose G&Guadalupe C
272 440 24 00	1.00	SFD	1	1.00	1.00	1.00	\$22.00	\$22.00	Shafer Family Trust 04-16-08
272 440 25 00	1.00	SFD	1	1.00	1.00	1.00	\$22.00	\$22.00	Mcgee William&Gail Family Trust 06-13-12
272 440 26 00	1.00	SFD	1	1.00	1.00	1.00	\$22.00	\$22.00	Grundty James D
272 440 27 00	1.00	SFD	1	1.00	1.00	1.00	\$22.00	\$22.00	Clausen Elaine B 2003 Trust 06-25-003
272 440 28 00	1.00	SFD	1	1.00	1.00	1.00	\$22.00	\$22.00	Struempf Carl
272 440 29 00	1.00	SFD	1	1.00	1.00	1.00	\$22.00	\$22.00	Drainer Family Trust 08-09-99
272 440 30 00	1.00	SFD	1	1.00	1.00	1.00	\$22.00	\$22.00	Elfenbaum Louis&Lefcort Elizabeth
272 440 31 00	1.00	SFD	1	1.00	1.00	1.00	\$22.00	\$22.00	Ridd Ronald C&Christine U
272 440 32 00	1.00	SFD	1	1.00	1.00	1.00	\$22.00	\$22.00	Lee Kwang Jae&Kim Yu Sook
272 440 33 00	1.00	SFD	1	1.00	1.00	1.00	\$22.00	\$22.00	Cubeisy Family Trust 03-08-07
272 440 34 00	1.00	SFD	1	1.00	1.00	1.00	\$22.00	\$22.00	Mierlot Bertha A Trust 09-11-90
272 440 35 00	1.00	SFD	1	1.00	1.00	1.00	\$22.00	\$22.00	Peterson Don A&Maxine M Trs
272 440 36 00	1.00	SFD	1	1.00	1.00	1.00	\$22.00	\$22.00	Ormsby Family Trust 05-30-89
272 440 37 00	1.00	SFD	1	1.00	1.00	1.00	\$22.00	\$22.00	Rivera Regina Trust 06-10-99
272 440 38 00	1.00	SFD	1	1.00	1.00	1.00	\$22.00	\$22.00	Kormoczy Frederick&Rosa
272 440 39 00	1.00	SFD	1	1.00	1.00	1.00	\$22.00	\$22.00	Martinez Ernesto&Ewell Shirlee A
272 440 40 00	1.00	SFD	1	1.00	1.00	1.00	\$22.00	\$22.00	Sweeney Denis&Lisa M
272 440 41 00	1.00	SFD	1	1.00	1.00	1.00	\$22.00	\$22.00	Peplow Martin&Pauline M
272 440 42 00	1.00	SFD	1	1.00	1.00	1.00	\$22.00	\$22.00	Winchester William L
272 440 43 00	1.00	SFD	1	1.00	1.00	1.00	\$22.00	\$22.00	Chiang David C&Deborah E Living Trust 12-29-08
272 440 44 00	1.00	SFD	1	1.00	1.00	1.00	\$22.00	\$22.00	Menius Jack&Meda Family Trust 11-14-97
272 440 45 00	1.00	SFD	1	1.00	1.00	1.00	\$22.00	\$22.00	Fetcho Family Revocable Trust 03-17-95
272 440 46 00	1.00	SFD	1	1.00	1.00	1.00	\$22.00	\$22.00	Mann Trudy Tr
272 440 47 00	1.00	SFD	1	1.00	1.00	1.00	\$22.00	\$22.00	Craven Marion E Living Trust 05-02-00
272 440 48 00	1.00	SFD	1	1.00	1.00	1.00	\$22.00	\$22.00	Kinast William M&Leah J Trust 05-17-96
272 440 49 00	1.00	SFD	1	1.00	1.00	1.00	\$22.00	\$22.00	Kelsey Vicki R 2010 Trust 01-08-10
272 440 50 00	1.00	SFD	1	1.00	1.00	1.00	\$22.00	\$22.00	Holmes Robert&Alice Family Trust
272 440 51 00	1.00	SFD	1	1.00	1.00	1.00	\$22.00	\$22.00	Burke Shirley M Trust 11-01-98
272 440 52 00	1.00	SFD	1	1.00	1.00	1.00	\$22.00	\$22.00	Duesterhoff Family Trust 09-14-99
272 440 53 00	1.00	SFD	1	1.00	1.00	1.00	\$22.00	\$22.00	Vickery Anita W Tr
272 440 54 00	1.00	SFD	1	1.00	1.00	1.00	\$22.00	\$22.00	Lachenmaier Dorothy D Tr
272 451 01 00	1.00	SFD	1	1.00	1.00	1.00	\$22.00	\$22.00	Dennstedt Douglas&Carol F
272 451 02 00	1.00	SFD	1	1.00	1.00	1.00	\$22.00	\$22.00	Bunting George L Sr Family Trust 12-16-13
272 451 03 00	1.00	SFD	1	1.00	1.00	1.00	\$22.00	\$22.00	Agne Robert T&Mary A Trust 05-15-02
272 451 04 00	1.00	SFD	1	1.00	1.00	1.00	\$22.00	\$22.00	Miller Linda K Trust 01-15-03
272 451 05 00	1.00	SFD	1	1.00	1.00	1.00	\$22.00	\$22.00	Smith Donald W&Marilyn R Family Trust Of 1992
272 451 06 00	1.00	SFD	1	1.00	1.00	1.00	\$22.00	\$22.00	Cohen Family Trust
272 451 07 00	1.00	SFD	1	1.00	1.00	1.00	\$22.00	\$22.00	Comaratta Living Trust 02-10-98
272 451 08 00	1.00	SFD	1	1.00	1.00	1.00	\$22.00	\$22.00	Walters Stephen E&Jo A
272 451 09 00	1.00	SFD	1	1.00	1.00	1.00	\$22.00	\$22.00	Wellington James T
272 451 10 00	1.00	SFD	1	1.00	1.00	1.00	\$22.00	\$22.00	Whiting John G&Kathleen M Trs
272 451 11 00	1.00	SFD	1	1.00	1.00	1.00	\$22.00	\$22.00	Riggert Family Trust 11-28-97

EXHIBIT C - Assessment Roll (Fiscal Year 2015)
Rancho Bernardo Maintenance Assessment District

Parcel Number	Acres/ Units ⁽¹⁾	Land Use ⁽²⁾	Zone Number	Apportionment Factors		Total EBUS	Unit Cost (\$/EBU)	FY 2015 ⁽⁴⁾ Assessment	Owner Name
				Land Use ⁽²⁾	Benefit ⁽³⁾				
272 451 12 00	1.00	SFD	1	1.00	1.00	1.00	\$22.00	\$22.00	Morris Michael P
272 451 13 00	1.00	SFD	1	1.00	1.00	1.00	\$22.00	\$22.00	Lee Family Trust 05-23-00
272 451 14 00	1.00	SFD	1	1.00	1.00	1.00	\$22.00	\$22.00	Scott John Franklin&Judith A Family Trust 06-09-92
272 451 15 00	1.00	SFD	1	1.00	1.00	1.00	\$22.00	\$22.00	Jensen James R&Lea S
272 451 16 00	1.00	SFD	1	1.00	1.00	1.00	\$22.00	\$22.00	Manka Carolynne B Separate Property Trust 07-02-02
272 451 17 00	1.00	SFD	1	1.00	1.00	1.00	\$22.00	\$22.00	Bauer Gene&Jerene Family Trust 02-09-95
272 451 18 00	1.00	SFD	1	1.00	1.00	1.00	\$22.00	\$22.00	Brown Stephen M&Susan L
272 451 19 00	1.00	SFD	1	1.00	1.00	1.00	\$22.00	\$22.00	Property Sales II L L C
272 451 20 00	1.00	SFD	1	1.00	1.00	1.00	\$22.00	\$22.00	Corsi Lorenzo M&Clara A
272 451 21 00	1.00	SFD	1	1.00	1.00	1.00	\$22.00	\$22.00	Rinder Matthew&Valerie
272 451 22 00	1.00	SFD	1	1.00	1.00	1.00	\$22.00	\$22.00	Smith Family Trust 10-09-12
272 451 23 00	1.00	SFD	1	1.00	1.00	1.00	\$22.00	\$22.00	Kramer Donald C Revocable Family Trust 05-06-11
272 451 24 00	1.00	SFD	1	1.00	1.00	1.00	\$22.00	\$22.00	C T Dream Realty L L C
272 451 25 00	1.00	SFD	1	1.00	1.00	1.00	\$22.00	\$22.00	Signorotti Vincent
272 451 26 00	1.00	SFD	1	1.00	1.00	1.00	\$22.00	\$22.00	Rotzow Family Trust 12-08-98
272 451 27 00	1.00	SFD	1	1.00	1.00	1.00	\$22.00	\$22.00	Whitesell Thomas C&Susan J
272 451 28 00	1.00	SFD	1	1.00	1.00	1.00	\$22.00	\$22.00	Sheets Kenneth L Family Trust 08-05-03
272 451 29 00	1.00	SFD	1	1.00	1.00	1.00	\$22.00	\$22.00	Smith Family 2001 Trust 08-16-01
272 451 30 00	1.00	SFD	1	1.00	1.00	1.00	\$22.00	\$22.00	Levenson Stanley&Kay P Trs
272 451 31 00	1.00	SFD	1	1.00	1.00	1.00	\$22.00	\$22.00	Whiteman Family Trust 10-19-05
272 451 32 00	1.00	SFD	1	1.00	1.00	1.00	\$22.00	\$22.00	Pennington James L Living Trust 08-20-12
272 451 33 00	1.00	SFD	1	1.00	1.00	1.00	\$22.00	\$22.00	Pabusky Trust 01-14-10
272 451 34 00	1.00	SFD	1	1.00	1.00	1.00	\$22.00	\$22.00	Cohen Jeffrey S&Carol L
272 451 35 00	1.00	SFD	1	1.00	1.00	1.00	\$22.00	\$22.00	Wilson Douglas M&Nancy B
272 451 36 00	1.00	SFD	1	1.00	1.00	1.00	\$22.00	\$22.00	Vonberg Michael&Christine
272 451 37 00	1.00	SFD	1	1.00	1.00	1.00	\$22.00	\$22.00	Brown Joseph W&Leah M
272 451 38 00	1.00	SFD	1	1.00	1.00	1.00	\$22.00	\$22.00	Nobriga Barbara B
272 451 39 00	1.00	SFD	1	1.00	1.00	1.00	\$22.00	\$22.00	Dempsey Trust 04-13-99
272 451 40 00	1.00	SFD	1	1.00	1.00	1.00	\$22.00	\$22.00	Dato Steve M&Janet I Trust 07-27-98
272 452 01 00	1.00	SFD	1	1.00	1.00	1.00	\$22.00	\$22.00	Baum Abraham&Eileen Trust 06-01-87
272 452 02 00	1.00	SFD	1	1.00	1.00	1.00	\$22.00	\$22.00	Reeves Robert L Trust 02-12-02
272 452 03 00	1.00	SFD	1	1.00	1.00	1.00	\$22.00	\$22.00	Hinkle Lawrence C&Victoria M <Dva>
272 452 04 00	1.00	SFD	1	1.00	1.00	1.00	\$22.00	\$22.00	Lewis Family Trust 11-03-94
272 452 05 00	1.00	SFD	1	1.00	1.00	1.00	\$22.00	\$22.00	Mintz Marianne Trust
272 453 01 00	1.00	SFD	1	1.00	1.00	1.00	\$22.00	\$22.00	Devereaux Dorothy L
272 453 02 00	1.00	SFD	1	1.00	1.00	1.00	\$22.00	\$22.00	Thomas Jacquelyn B
272 453 04 00	1.00	SFD	1	1.00	1.00	1.00	\$22.00	\$22.00	Lisi Gloria F Family Trust 08-03-01
272 453 05 00	1.00	SFD	1	1.00	1.00	1.00	\$22.00	\$22.00	Mones Melvin&Rhoda Trust 11-30-88
272 453 06 00	1.00	SFD	1	1.00	1.00	1.00	\$22.00	\$22.00	Mingst William&Christine
272 453 07 00	1.00	SFD	1	1.00	1.00	1.00	\$22.00	\$22.00	Linton Nancy A Trust 12-10-03
272 453 08 00	1.00	SFD	1	1.00	1.00	1.00	\$22.00	\$22.00	Bieritz Trust 05-22-10
272 453 09 00	1.00	SFD	1	1.00	1.00	1.00	\$22.00	\$22.00	Brewer Eric D&Caroline S
272 453 10 00	1.00	SFD	1	1.00	1.00	1.00	\$22.00	\$22.00	Schmid Jane F Trust 10-25-03
272 453 11 00	1.00	SFD	1	1.00	1.00	1.00	\$22.00	\$22.00	Greenberg Sheldon&Lee E
272 453 12 00	1.00	SFD	1	1.00	1.00	1.00	\$22.00	\$22.00	Kutin Roberts Family Living Trust 02-11-94
272 453 13 00	1.00	SFD	1	1.00	1.00	1.00	\$22.00	\$22.00	Livernash Family Trust A 11-30-90
272 453 14 00	1.00	SFD	1	1.00	1.00	1.00	\$22.00	\$22.00	Livernash Family Trust A 11-30-90
272 453 15 00	1.00	SFD	1	1.00	1.00	1.00	\$22.00	\$22.00	Soroka-Piccus Maria L Family Trust 04-30-04
272 453 16 00	1.00	SFD	1	1.00	1.00	1.00	\$22.00	\$22.00	Cheeseman Alan R&Olive M Surviving Settllors Trust 02-
272 453 17 00	1.00	SFD	1	1.00	1.00	1.00	\$22.00	\$22.00	Middleton June C
272 453 18 00	1.00	SFD	1	1.00	1.00	1.00	\$22.00	\$22.00	Mahoney Thomas W Tr
272 453 19 00	1.00	SFD	1	1.00	1.00	1.00	\$22.00	\$22.00	Groot Family Survivors Trust 07-18-94
272 453 20 00	1.00	SFD	1	1.00	1.00	1.00	\$22.00	\$22.00	Speir Audrey Trust 08-04-06
272 453 21 00	1.00	SFD	1	1.00	1.00	1.00	\$22.00	\$22.00	Thoben Harry&Sarah Trust 08-15-00
272 453 22 00	1.00	SFD	1	1.00	1.00	1.00	\$22.00	\$22.00	Maigaard Ronald P Trust
272 453 23 00	1.00	SFD	1	1.00	1.00	1.00	\$22.00	\$22.00	Arnhem Robert W
272 453 24 00	1.00	SFD	1	1.00	1.00	1.00	\$22.00	\$22.00	Sipress Harry&Florence Revocable Trust 07-16-98
272 453 25 00	1.00	SFD	1	1.00	1.00	1.00	\$22.00	\$22.00	Miller Family Trust 02-23-06
272 453 26 00	1.00	SFD	1	1.00	1.00	1.00	\$22.00	\$22.00	Astamendi Judy L Family Trust 12-03-04
272 453 27 00	1.00	SFD	1	1.00	1.00	1.00	\$22.00	\$22.00	Wendt Joanne J
272 453 28 00	1.00	SFD	1	1.00	1.00	1.00	\$22.00	\$22.00	Otto David&Janna

EXHIBIT C - Assessment Roll (Fiscal Year 2015)
Rancho Bernardo Maintenance Assessment District

Parcel Number	Acres/ Units ⁽¹⁾	Land Use ⁽²⁾	Zone Number	Apportionment Factors		Total EBU's	Unit Cost (\$/EBU)	FY 2015 ⁽⁴⁾ Assessment	Owner Name
				Land Use ⁽²⁾	Benefit ⁽³⁾				
272 453 29 00	1.00	SFD	1	1.00	1.00	1.00	\$22.00	\$22.00	Mellentini Stephen W&Yolanda M
272 453 30 00	1.00	SFD	1	1.00	1.00	1.00	\$22.00	\$22.00	Rogers Robert C&Jaquita
272 461 01 00	1.00	SFD	1	1.00	1.00	1.00	\$22.00	\$22.00	Corallino Family Trust 10-13-94
272 461 02 00	1.00	SFD	1	1.00	1.00	1.00	\$22.00	\$22.00	Rabinowitz Lucille A
272 461 03 00	1.00	SFD	1	1.00	1.00	1.00	\$22.00	\$22.00	Delrio James
272 461 04 00	1.00	SFD	1	1.00	1.00	1.00	\$22.00	\$22.00	Vaught Kenneth A Jr Trust 01-09-04
272 461 05 00	1.00	SFD	1	1.00	1.00	1.00	\$22.00	\$22.00	Lasswell Family Trust 06-29-05
272 461 06 00	1.00	SFD	1	1.00	1.00	1.00	\$22.00	\$22.00	Glossner Family Trust 09-21-93
272 461 07 00	1.00	SFD	1	1.00	1.00	1.00	\$22.00	\$22.00	Bonner Family Trust 01-06-95
272 461 08 00	1.00	SFD	1	1.00	1.00	1.00	\$22.00	\$22.00	Parrinello Family 1997 Trust 03-05-97
272 461 09 00	1.00	SFD	1	1.00	1.00	1.00	\$22.00	\$22.00	Lee Olga G
272 461 10 00	1.00	SFD	1	1.00	1.00	1.00	\$22.00	\$22.00	Miller Betty L Trust 12-15-89
272 461 11 00	1.00	SFD	1	1.00	1.00	1.00	\$22.00	\$22.00	Carlton Alan&Jeanne Trs
272 461 12 00	1.00	SFD	1	1.00	1.00	1.00	\$22.00	\$22.00	Harwood Joan
272 461 13 00	1.00	SFD	1	1.00	1.00	1.00	\$22.00	\$22.00	Miller Betty L Trust 12-15-89
272 461 14 00	1.00	SFD	1	1.00	1.00	1.00	\$22.00	\$22.00	Carozza Sarah S Family Trust 05-16-00
272 461 15 00	1.00	SFD	1	1.00	1.00	1.00	\$22.00	\$22.00	Lakin Constance M Living Trust 01-27-97
272 461 16 00	1.00	SFD	1	1.00	1.00	1.00	\$22.00	\$22.00	Kim Kwang M
272 461 17 00	1.00	SFD	1	1.00	1.00	1.00	\$22.00	\$22.00	West Patricia L
272 461 18 00	1.00	SFD	1	1.00	1.00	1.00	\$22.00	\$22.00	Hopp Family Trust
272 461 19 00	1.00	SFD	1	1.00	1.00	1.00	\$22.00	\$22.00	Vandyken Fred&Dolores
272 461 20 00	1.00	SFD	1	1.00	1.00	1.00	\$22.00	\$22.00	Barnwell Robert M&Kathryn L
272 461 21 00	1.00	SFD	1	1.00	1.00	1.00	\$22.00	\$22.00	Smith Kenneth A Tr
272 461 22 00	1.00	SFD	1	1.00	1.00	1.00	\$22.00	\$22.00	Balderston Shari Living Trust 12-27-04
272 461 23 00	1.00	SFD	1	1.00	1.00	1.00	\$22.00	\$22.00	Engelskirchen Suzanne L Tr
272 461 24 00	1.00	SFD	1	1.00	1.00	1.00	\$22.00	\$22.00	Sullivan Leslie
272 461 25 00	1.00	SFD	1	1.00	1.00	1.00	\$22.00	\$22.00	Soroushian Tabandeh M Tr
272 461 26 00	1.00	SFD	1	1.00	1.00	1.00	\$22.00	\$22.00	Onstad Lola A Trust 06-22-07
272 461 27 00	1.00	SFD	1	1.00	1.00	1.00	\$22.00	\$22.00	Connolly Steven E&Rebecca A
272 461 28 00	1.00	SFD	1	1.00	1.00	1.00	\$22.00	\$22.00	Schrieffer Family Revocable Trust 08-16-07
272 461 29 00	1.00	SFD	1	1.00	1.00	1.00	\$22.00	\$22.00	Mehrabadi Family Trust 04-04-08
272 461 30 00	1.00	SFD	1	1.00	1.00	1.00	\$22.00	\$22.00	Zambus Family Trust 01-03-92
272 461 31 00	1.00	SFD	1	1.00	1.00	1.00	\$22.00	\$22.00	Ellis Dolores S Revocable Trust 08-29-02
272 461 32 00	1.00	SFD	1	1.00	1.00	1.00	\$22.00	\$22.00	Markel Family Trust 05-21-08
272 461 33 00	1.00	SFD	1	1.00	1.00	1.00	\$22.00	\$22.00	Cartwright Joyce A
272 461 34 00	1.00	SFD	1	1.00	1.00	1.00	\$22.00	\$22.00	Farrow Robert J&Ellen L
272 462 01 00	1.00	SFD	1	1.00	1.00	1.00	\$22.00	\$22.00	Starkey James E&Beverly J Family Trust 03-27-91
272 462 02 00	1.00	SFD	1	1.00	1.00	1.00	\$22.00	\$22.00	Prado Marilyn R Trust 06-11-91
272 462 03 00	1.00	SFD	1	1.00	1.00	1.00	\$22.00	\$22.00	Ventura Tony&Janice S
272 462 04 00	1.00	SFD	1	1.00	1.00	1.00	\$22.00	\$22.00	Boiko Family Trust 10-02-00
272 462 05 00	1.00	SFD	1	1.00	1.00	1.00	\$22.00	\$22.00	Pressman Jeff
272 462 06 00	1.00	SFD	1	1.00	1.00	1.00	\$22.00	\$22.00	Mccubbin William P Jr&Deanne B
272 462 07 00	1.00	SFD	1	1.00	1.00	1.00	\$22.00	\$22.00	Berlin Family Survivors Trust 04-12-82
272 462 08 00	1.00	SFD	1	1.00	1.00	1.00	\$22.00	\$22.00	Cajka Family Trust 07-28-06
272 462 09 00	1.00	SFD	1	1.00	1.00	1.00	\$22.00	\$22.00	March Trust 01-03-06
272 462 10 00	1.00	SFD	1	1.00	1.00	1.00	\$22.00	\$22.00	Post Family Trust 07-12-06
272 462 11 00	1.00	SFD	1	1.00	1.00	1.00	\$22.00	\$22.00	Johnston Robert E
272 462 12 00	1.00	SFD	1	1.00	1.00	1.00	\$22.00	\$22.00	Smelser Family Trust 11-21-03
272 462 13 00	1.00	SFD	1	1.00	1.00	1.00	\$22.00	\$22.00	Casteleneto Family Trust 09-29-06
272 462 14 00	1.00	SFD	1	1.00	1.00	1.00	\$22.00	\$22.00	Ow Peter T&Tung Carol Lee
272 462 15 00	1.00	SFD	1	1.00	1.00	1.00	\$22.00	\$22.00	Rojas Family Trust 08-24-89
272 462 16 00	1.00	SFD	1	1.00	1.00	1.00	\$22.00	\$22.00	Bailey Nancy L Family Trust 01-28-88
272 462 17 00	1.00	SFD	1	1.00	1.00	1.00	\$22.00	\$22.00	Wolfe Donna M
272 462 18 00	1.00	SFD	1	1.00	1.00	1.00	\$22.00	\$22.00	Dalva Moshe&Lauraine Living Trust
272 462 19 00	1.00	SFD	1	1.00	1.00	1.00	\$22.00	\$22.00	Standby Revocable Trust 10-01-91
272 462 20 00	1.00	SFD	1	1.00	1.00	1.00	\$22.00	\$22.00	Ross Dorothy A Tr
272 462 21 00	1.00	SFD	1	1.00	1.00	1.00	\$22.00	\$22.00	Stamos Living Trust 11-27-01
272 462 22 00	1.00	SFD	1	1.00	1.00	1.00	\$22.00	\$22.00	Garrett Margaret E Revocable Intervivos Trust 04-29-94
272 470 01 00	12.71	GLF	1	0.80	0.40	4.07	\$22.00	\$89.48	Oaks North Associates
272 470 09 58	1.00	CND	1	0.70	1.00	0.70	\$22.00	\$15.40	Schmutz-Heintz Family Trust 03-18-13
272 470 09 59	1.00	CND	1	0.70	1.00	0.70	\$22.00	\$15.40	Sill Peter W Trust 04-06-07

EXHIBIT C - Assessment Roll (Fiscal Year 2015)
Rancho Bernardo Maintenance Assessment District

Parcel Number	Acres/ Units ⁽¹⁾	Land Use ⁽²⁾	Zone Number	Apportionment Factors		Total EBU's	Unit Cost (\$/EBU)	FY 2015 ⁽⁴⁾ Assessment	Owner Name
				Land Use ⁽²⁾	Benefit ⁽³⁾				
272 470 09 60	1.00	CND	1	0.70	1.00	0.70	\$22.00	\$15.40	Leggett Monica K Revocable Trust 09-02-99
272 470 09 61	1.00	CND	1	0.70	1.00	0.70	\$22.00	\$15.40	Gilligan Family Trust 07-31-03
272 470 09 62	1.00	CND	1	0.70	1.00	0.70	\$22.00	\$15.40	Hasson Revocable Trust 01-19-01
272 470 09 63	1.00	CND	1	0.70	1.00	0.70	\$22.00	\$15.40	Rundstedt Ronald J&Tina D
272 470 09 64	1.00	CND	1	0.70	1.00	0.70	\$22.00	\$15.40	Orgel Arona
272 470 09 65	1.00	CND	1	0.70	1.00	0.70	\$22.00	\$15.40	Belden John M&Jo A Trust 06-17-02
272 470 09 66	1.00	CND	1	0.70	1.00	0.70	\$22.00	\$15.40	Lloyd Donald Revocable Trust 06-30-88
272 470 09 67	1.00	CND	1	0.70	1.00	0.70	\$22.00	\$15.40	Giezendanner William E&Toni L Trust A 12-12-90
272 470 09 68	1.00	CND	1	0.70	1.00	0.70	\$22.00	\$15.40	Herber John R&Barbara L
272 470 09 69	1.00	CND	1	0.70	1.00	0.70	\$22.00	\$15.40	Reinhardt Family Trust 03-30-03
272 470 09 70	1.00	CND	1	0.70	1.00	0.70	\$22.00	\$15.40	Wood John G&Catherine S Revocable Living Trust 07-14-03
272 470 09 71	1.00	CND	1	0.70	1.00	0.70	\$22.00	\$15.40	Resler Oscar N&Maria C
272 470 09 72	1.00	CND	1	0.70	1.00	0.70	\$22.00	\$15.40	Marcus Family Trust 01-26-05
272 470 09 73	1.00	CND	1	0.70	1.00	0.70	\$22.00	\$15.40	Dye Betty J Trust 12-28-93
272 470 09 74	1.00	CND	1	0.70	1.00	0.70	\$22.00	\$15.40	Emerson Family Trust 06-03-82
272 470 09 75	1.00	CND	1	0.70	1.00	0.70	\$22.00	\$15.40	Vasel Family Trust 11-05-08
272 470 10 00	0.20	OSP	1	0.00	0.40	0.00	\$22.00	\$0.00	Oaks North Management Corp No 3
272 470 12 06	1.00	CND	1	0.70	1.00	0.70	\$22.00	\$15.40	Green Patricia M Living Trust 11-24-12
272 470 12 07	1.00	CND	1	0.70	1.00	0.70	\$22.00	\$15.40	Owen Tanya A Trust 08-01-07
272 470 12 08	1.00	CND	1	0.70	1.00	0.70	\$22.00	\$15.40	Johnston Jeffrey H Trust 05-24-10
272 470 12 09	1.00	CND	1	0.70	1.00	0.70	\$22.00	\$15.40	Barrett Mary L
272 470 12 10	1.00	CND	1	0.70	1.00	0.70	\$22.00	\$15.40	Tobias Family Trust 10-29-87
272 470 12 11	1.00	CND	1	0.70	1.00	0.70	\$22.00	\$15.40	Campbell Don&Dee Family Trust 01-30-06
272 470 12 12	1.00	CND	1	0.70	1.00	0.70	\$22.00	\$15.40	Campbell Gary V&Barbara E
272 470 12 13	1.00	CND	1	0.70	1.00	0.70	\$22.00	\$15.40	Carroll Mildred A Revocable Trust
272 470 12 14	1.00	CND	1	0.70	1.00	0.70	\$22.00	\$15.40	Wuamett Jean K Revocable Living Trust 01-20-00
272 470 12 15	1.00	CND	1	0.70	1.00	0.70	\$22.00	\$15.40	Chaffee Dolores J Trust 05-03-04
272 470 12 16	1.00	CND	1	0.70	1.00	0.70	\$22.00	\$15.40	Kropf Lawrence Trust 12-12-08
272 470 12 17	1.00	CND	1	0.70	1.00	0.70	\$22.00	\$15.40	Vaughn Family Trust 09-07-89
272 470 13 18	1.00	CND	1	0.70	1.00	0.70	\$22.00	\$15.40	Miller Joan E
272 470 13 19	1.00	CND	1	0.70	1.00	0.70	\$22.00	\$15.40	Rooks Robert B&Margaret P Revocable Living Trust 10-11-03
272 470 13 20	1.00	CND	1	0.70	1.00	0.70	\$22.00	\$15.40	Bell Sharon K Trust 04-27-06
272 470 13 21	1.00	CND	1	0.70	1.00	0.70	\$22.00	\$15.40	Schott Intervivos Trust 03-27-86
272 470 13 22	1.00	CND	1	0.70	1.00	0.70	\$22.00	\$15.40	Clemente Yaeko H Trust 06-21-00
272 470 13 23	1.00	CND	1	0.70	1.00	0.70	\$22.00	\$15.40	Calhoun Maria-Anne
272 470 13 24	1.00	CND	1	0.70	1.00	0.70	\$22.00	\$15.40	Shipley Carol A
272 470 13 25	1.00	CND	1	0.70	1.00	0.70	\$22.00	\$15.40	Socal Business Partners
272 470 13 26	1.00	CND	1	0.70	1.00	0.70	\$22.00	\$15.40	Thorpe Ruth
272 470 13 27	1.00	CND	1	0.70	1.00	0.70	\$22.00	\$15.40	Brecke Richard D&Sachiko
272 470 13 28	1.00	CND	1	0.70	1.00	0.70	\$22.00	\$15.40	Corey Philip D
272 470 13 29	1.00	CND	1	0.70	1.00	0.70	\$22.00	\$15.40	Cooke Judith L Living Trust 05-25-00
272 470 13 30	1.00	CND	1	0.70	1.00	0.70	\$22.00	\$15.40	Coughlin David J&Pamela S
272 470 13 31	1.00	CND	1	0.70	1.00	0.70	\$22.00	\$15.40	Nadel Family Trust 12-02-97
272 470 13 32	1.00	CND	1	0.70	1.00	0.70	\$22.00	\$15.40	Hilzer Ralph C Jr&Joann M
272 470 13 33	1.00	CND	1	0.70	1.00	0.70	\$22.00	\$15.40	Haldeman Family Trust 10-22-04
272 470 13 34	1.00	CND	1	0.70	1.00	0.70	\$22.00	\$15.40	Kelley John R&Candace
272 470 13 35	1.00	CND	1	0.70	1.00	0.70	\$22.00	\$15.40	Muslusky Dennis E&Kim G
272 470 13 36	1.00	CND	1	0.70	1.00	0.70	\$22.00	\$15.40	Hisle William B&Marguerite C Trust 05-11-95
272 470 14 37	1.00	CND	1	0.70	1.00	0.70	\$22.00	\$15.40	Wiese Family Trust 12-19-07
272 470 14 38	1.00	CND	1	0.70	1.00	0.70	\$22.00	\$15.40	Wetterau Trust 05-13-94
272 470 14 39	1.00	CND	1	0.70	1.00	0.70	\$22.00	\$15.40	Coll Hans&Lea
272 470 14 40	1.00	CND	1	0.70	1.00	0.70	\$22.00	\$15.40	Cox James E&Carolyn J
272 470 14 41	1.00	CND	1	0.70	1.00	0.70	\$22.00	\$15.40	Burr Family Trust A 09-07-00
272 470 14 42	1.00	CND	1	0.70	1.00	0.70	\$22.00	\$15.40	Scott Joan C
272 470 14 43	1.00	CND	1	0.70	1.00	0.70	\$22.00	\$15.40	Dalley Revocable Trust 01-04-80
272 470 14 44	1.00	CND	1	0.70	1.00	0.70	\$22.00	\$15.40	Roarty Living Trust 08-30-05
272 470 14 45	1.00	CND	1	0.70	1.00	0.70	\$22.00	\$15.40	Gale Family Survivors Trust 02-07-89
272 470 14 46	1.00	CND	1	0.70	1.00	0.70	\$22.00	\$15.40	Shay Michael E
272 470 14 47	1.00	CND	1	0.70	1.00	0.70	\$22.00	\$15.40	Lasell Max H&Betty L
272 470 14 48	1.00	CND	1	0.70	1.00	0.70	\$22.00	\$15.40	Merrick Living Trust 10-22-08
272 470 14 49	1.00	CND	1	0.70	1.00	0.70	\$22.00	\$15.40	Saracino Shari L

EXHIBIT C - Assessment Roll (Fiscal Year 2015)
Rancho Bernardo Maintenance Assessment District

Parcel Number	Acres/ Units ⁽¹⁾	Land Use ⁽²⁾	Zone Number	Apportionment Factors		Total EBUS	Unit Cost (\$/EBU)	FY 2015 ⁽⁴⁾ Assessment	Owner Name
				Land Use ⁽²⁾	Benefit ⁽³⁾				
272 470 14 50	1.00	CND	1	0.70	1.00	0.70	\$22.00	\$15.40	Motzer Kenneth R&Leah K Living Trust 06-23-92
272 470 14 51	1.00	CND	1	0.70	1.00	0.70	\$22.00	\$15.40	Mulvany Terence M&Maureen P
272 470 14 52	1.00	CND	1	0.70	1.00	0.70	\$22.00	\$15.40	Rosen Herman Tr (Dcsd)
272 470 14 53	1.00	CND	1	0.70	1.00	0.70	\$22.00	\$15.40	Fehling Trust 08-01-07
272 470 14 54	1.00	CND	1	0.70	1.00	0.70	\$22.00	\$15.40	Longden Larry L&Joan L
272 470 14 55	1.00	CND	1	0.70	1.00	0.70	\$22.00	\$15.40	Konrad Family Revocable Trust 11-17-03
272 470 14 56	1.00	CND	1	0.70	1.00	0.70	\$22.00	\$15.40	Warner Sandra K Revocable Trust 07-06-07
272 470 14 57	1.00	CND	1	0.70	1.00	0.70	\$22.00	\$15.40	Ramin Shirley
272 470 15 01	1.00	CND	1	0.70	1.00	0.70	\$22.00	\$15.40	Cruchley Lavonne W <Le> Cruchley Ann L 2006 Trust 1
272 470 15 02	1.00	CND	1	0.70	1.00	0.70	\$22.00	\$15.40	Coleman James S&Ruth L Joint Living Trust 05-30-06
272 470 15 03	1.00	CND	1	0.70	1.00	0.70	\$22.00	\$15.40	Rasco Melody L
272 470 15 04	1.00	CND	1	0.70	1.00	0.70	\$22.00	\$15.40	Blanton Robert V&Terri L Family Trust 05-25-12
272 470 15 05	1.00	CND	1	0.70	1.00	0.70	\$22.00	\$15.40	Yantis Ronald&Mayzelle
272 481 01 00	1.00	SFD	1	1.00	1.00	1.00	\$22.00	\$22.00	Severson Andrew J Trust 04-15-01 Et Al
272 481 02 00	1.00	SFD	1	1.00	1.00	1.00	\$22.00	\$22.00	Tsung Christine
272 481 03 00	1.00	SFD	1	1.00	1.00	1.00	\$22.00	\$22.00	Lau-Lavine Revocable Family Trust 10-21-99
272 481 04 00	1.00	SFD	1	1.00	1.00	1.00	\$22.00	\$22.00	Giorgetta Timothy E&Jennifer A
272 481 05 00	1.00	SFD	1	1.00	1.00	1.00	\$22.00	\$22.00	Wilson Margaret F Trust 2-1-96
272 481 06 00	1.00	SFD	1	1.00	1.00	1.00	\$22.00	\$22.00	Goldblum Living Trust 05-24-07
272 481 07 00	1.00	SFD	1	1.00	1.00	1.00	\$22.00	\$22.00	Wozniak Cary P&Carrie L
272 481 08 00	1.00	SFD	1	1.00	1.00	1.00	\$22.00	\$22.00	Blanchard Scott&Madeleine Community Property Trust 0
272 481 09 00	1.00	SFD	1	1.00	1.00	1.00	\$22.00	\$22.00	Gardynik John&Daria M
272 481 10 00	1.00	SFD	1	1.00	1.00	1.00	\$22.00	\$22.00	Smith Ken J&Kathy L
272 481 11 00	1.00	SFD	1	1.00	1.00	1.00	\$22.00	\$22.00	Thiele David G Revocable Trust 08-22-12
272 481 12 00	1.00	SFD	1	1.00	1.00	1.00	\$22.00	\$22.00	Axline Kenly M&Candace K
272 481 13 00	1.00	SFD	1	1.00	1.00	1.00	\$22.00	\$22.00	Sullins Steve&Susan
272 481 14 00	1.00	SFD	1	1.00	1.00	1.00	\$22.00	\$22.00	Stalcup Family Trust 05-18-91
272 481 15 00	1.00	SFD	1	1.00	1.00	1.00	\$22.00	\$22.00	Siino William J&Vida J
272 481 16 00	1.00	SFD	1	1.00	1.00	1.00	\$22.00	\$22.00	Behle Family Trust 12-30-82
272 481 17 00	1.00	SFD	1	1.00	1.00	1.00	\$22.00	\$22.00	Angosto Way L L C
272 481 18 00	1.00	SFD	1	1.00	1.00	1.00	\$22.00	\$22.00	Jones Douglas R&Charlotte M E
272 481 19 00	1.00	SFD	1	1.00	1.00	1.00	\$22.00	\$22.00	Kaa Family Trust 09-10-01
272 481 20 00	1.00	SFD	1	1.00	1.00	1.00	\$22.00	\$22.00	Schandera-Schreiber Family Trust 09-14-10
272 481 21 00	1.00	SFD	1	1.00	1.00	1.00	\$22.00	\$22.00	Joiner Family Trust 09-24-13
272 481 22 00	1.00	SFD	1	1.00	1.00	1.00	\$22.00	\$22.00	Sedwitz Marc M&Miller Irene A
272 481 23 00	1.00	SFD	1	1.00	1.00	1.00	\$22.00	\$22.00	Siino William J&Vida J
272 481 24 00	1.00	SFD	1	1.00	1.00	1.00	\$22.00	\$22.00	Leblang Family Trust 06-30-89
272 482 01 00	1.00	SFD	1	1.00	1.00	1.00	\$22.00	\$22.00	Colandrea Living Trust 11-18-88
272 482 02 00	1.00	SFD	1	1.00	1.00	1.00	\$22.00	\$22.00	Slatnick Kevin
272 482 03 00	1.00	SFD	1	1.00	1.00	1.00	\$22.00	\$22.00	Sperry William R&Nancy J Revocable 1997 Trust 03-10-4
272 482 04 00	1.00	SFD	1	1.00	1.00	1.00	\$22.00	\$22.00	Arsanjani Ahmad
272 482 05 00	1.00	SFD	1	1.00	1.00	1.00	\$22.00	\$22.00	Schauder Revocable Living 1993 Trust 04-17-93
272 482 06 00	1.00	SFD	1	1.00	1.00	1.00	\$22.00	\$22.00	Kiesel Family Trust 06-07-77
272 482 07 00	1.00	SFD	1	1.00	1.00	1.00	\$22.00	\$22.00	Chan Raymond Y&Chang Helen Y
272 482 08 00	1.00	SFD	1	1.00	1.00	1.00	\$22.00	\$22.00	Benito Juan J&Myles Gennifer R
272 482 09 00	1.00	SFD	1	1.00	1.00	1.00	\$22.00	\$22.00	Kung-Cheng Trust 10-11-10
272 482 10 00	1.00	SFD	1	1.00	1.00	1.00	\$22.00	\$22.00	Lisio Family Trust 10-15-08
272 482 11 00	1.00	SFD	1	1.00	1.00	1.00	\$22.00	\$22.00	Braun Alfred E&Ann W
272 482 12 00	1.00	SFD	1	1.00	1.00	1.00	\$22.00	\$22.00	Blanchard Kenneth H&Marjorie M
272 482 13 00	1.00	SFD	1	1.00	1.00	1.00	\$22.00	\$22.00	Barad Family Trust 05-18-94
272 482 14 00	1.00	SFD	1	1.00	1.00	1.00	\$22.00	\$22.00	Magat Germando&Patrocina
272 482 15 00	1.00	SFD	1	1.00	1.00	1.00	\$22.00	\$22.00	Landry Family Trust 10-09-06
272 482 16 00	1.00	SFD	1	1.00	1.00	1.00	\$22.00	\$22.00	Bell Family Trust 04-27-11
272 482 17 00	1.00	SFD	1	1.00	1.00	1.00	\$22.00	\$22.00	Strain Michael Builders Inc
272 482 18 00	1.00	SFD	1	1.00	1.00	1.00	\$22.00	\$22.00	Li Chun Hui&Yi Zhe
272 482 19 00	1.00	SFD	1	1.00	1.00	1.00	\$22.00	\$22.00	Mann Arthur E&Ruth Z
272 482 20 00	1.00	SFD	1	1.00	1.00	1.00	\$22.00	\$22.00	Harrison Gary W&Diane L
272 482 21 00	1.00	SFD	1	1.00	1.00	1.00	\$22.00	\$22.00	Talleur Family Trust 01-18-10
272 482 22 00	1.00	SFD	1	1.00	1.00	1.00	\$22.00	\$22.00	Warden Richard M&Barbara G Trust 08-21-91
272 490 01 00	1.00	SFD	1	1.00	1.00	1.00	\$22.00	\$22.00	Anderson Family Trust A 07-02-90
272 490 02 00	1.00	SFD	1	1.00	1.00	1.00	\$22.00	\$22.00	Trinity Ralph S&Sharon F

EXHIBIT C - Assessment Roll (Fiscal Year 2015)
Rancho Bernardo Maintenance Assessment District

Parcel Number	Acres/ Units ⁽¹⁾	Land Use ⁽²⁾	Zone Number	Apportionment Factors		Total EBUs	Unit Cost (\$/Ebu)	FY 2015 ⁽⁴⁾ Assessment	Owner Name
				Land Use ⁽²⁾	Benefit ⁽³⁾				
272 490 03 00	1.00	SFD	1	1.00	1.00	1.00	\$22.00	\$22.00	Miller Barry K&Linda E Family Trust 09-26-99
272 490 04 00	1.00	SFD	1	1.00	1.00	1.00	\$22.00	\$22.00	Hayes Betty Trust 03-10-06
272 490 05 00	1.00	SFD	1	1.00	1.00	1.00	\$22.00	\$22.00	Pisanos Steve N&Sophie M Trs
272 490 06 00	1.00	SFD	1	1.00	1.00	1.00	\$22.00	\$22.00	Vanisrael Paul&Candice
272 490 07 00	1.00	SFD	1	1.00	1.00	1.00	\$22.00	\$22.00	Lyman Judy J Trust 06-22-06
272 490 08 00	1.00	SFD	1	1.00	1.00	1.00	\$22.00	\$22.00	Candelario Family Trust 06-06-08
272 490 09 00	1.00	SFD	1	1.00	1.00	1.00	\$22.00	\$22.00	Blizzard Charlene B Tr
272 490 10 00	1.00	SFD	1	1.00	1.00	1.00	\$22.00	\$22.00	Sullivan Elsie L Trust 01-26-07
272 490 11 00	1.00	SFD	1	1.00	1.00	1.00	\$22.00	\$22.00	Harkins Robert M&Janet A
272 490 12 00	1.00	SFD	1	1.00	1.00	1.00	\$22.00	\$22.00	Miller Living Trust 11-01-12
272 490 13 00	1.00	SFD	1	1.00	1.00	1.00	\$22.00	\$22.00	Storm William F
272 490 14 00	1.00	SFD	1	1.00	1.00	1.00	\$22.00	\$22.00	Russell Dianne R
272 490 15 00	1.00	SFD	1	1.00	1.00	1.00	\$22.00	\$22.00	Decker&Wombolt-Decker Family Trust 09-14-98
272 490 16 00	1.00	SFD	1	1.00	1.00	1.00	\$22.00	\$22.00	Dudley Dorothy W Tr
272 490 17 00	1.00	SFD	1	1.00	1.00	1.00	\$22.00	\$22.00	Foltz Gerald A&Janice E Living Trust 03-31-08
272 490 18 00	1.00	SFD	1	1.00	1.00	1.00	\$22.00	\$22.00	Kirk Philip J&Margaret A
272 490 19 00	1.00	SFD	1	1.00	1.00	1.00	\$22.00	\$22.00	Eads Brenda&Delbert Trust 03-17-09
272 490 20 00	1.00	SFD	1	1.00	1.00	1.00	\$22.00	\$22.00	Anderson William B Jr&Hanna Trs
272 490 21 00	1.00	SFD	1	1.00	1.00	1.00	\$22.00	\$22.00	Carrigan Rosemary Trust 03-16-04
272 490 22 00	1.00	SFD	1	1.00	1.00	1.00	\$22.00	\$22.00	Freedman Jean R Living Trust 06-16-09
272 490 23 00	1.00	SFD	1	1.00	1.00	1.00	\$22.00	\$22.00	Siegert Family Trust 08-26-91
272 490 24 00	1.00	SFD	1	1.00	1.00	1.00	\$22.00	\$22.00	Koehn Robert J
272 490 25 00	1.00	SFD	1	1.00	1.00	1.00	\$22.00	\$22.00	Sabestinas Constance H Tr
272 490 26 00	1.00	SFD	1	1.00	1.00	1.00	\$22.00	\$22.00	Cook Lawrence B Jr&Katherine L Family Revocable Trust
272 490 27 00	1.00	SFD	1	1.00	1.00	1.00	\$22.00	\$22.00	Caldwell Robert W Trust 03-30-09
272 490 28 00	1.00	SFD	1	1.00	1.00	1.00	\$22.00	\$22.00	Anderson/Rouleau Family 1998 Trust 10-29-98
272 490 29 00	1.00	SFD	1	1.00	1.00	1.00	\$22.00	\$22.00	Jungk William F&Ethel M Trust A 03-19-91
272 490 30 00	1.00	SFD	1	1.00	1.00	1.00	\$22.00	\$22.00	Graham Thomas A
272 490 31 00	1.00	SFD	1	1.00	1.00	1.00	\$22.00	\$22.00	Rago Family Trust 09-19-07
272 490 32 00	1.00	SFD	1	1.00	1.00	1.00	\$22.00	\$22.00	Carey Oleary Family Trust
272 490 33 00	1.00	SFD	1	1.00	1.00	1.00	\$22.00	\$22.00	Mihalachi Alexandru&Zsuzsanna
272 490 34 00	1.00	SFD	1	1.00	1.00	1.00	\$22.00	\$22.00	Mattly Family Trust 08-18-00
272 490 35 00	1.00	SFD	1	1.00	1.00	1.00	\$22.00	\$22.00	Watkins Judith A 2000 Trust 07-31-00
272 490 36 00	1.00	SFD	1	1.00	1.00	1.00	\$22.00	\$22.00	Pomerado Partners L L C
272 490 37 00	1.00	SFD	1	1.00	1.00	1.00	\$22.00	\$22.00	Ammons Betty J Tr
272 490 38 00	1.00	SFD	1	1.00	1.00	1.00	\$22.00	\$22.00	Phillips Joseph&Judith Family Trust 08-12-04
272 490 39 00	1.00	SFD	1	1.00	1.00	1.00	\$22.00	\$22.00	Aberle Marion Trust 11-14-11
272 490 40 00	1.00	SFD	1	1.00	1.00	1.00	\$22.00	\$22.00	Tso Family Trust 05-15-13
272 490 41 00	1.00	SFD	1	1.00	1.00	1.00	\$22.00	\$22.00	Warner Marlys A
272 490 42 00	1.00	SFD	1	1.00	1.00	1.00	\$22.00	\$22.00	Struven Robert L&Mary B Trs
272 490 43 00	1.00	SFD	1	1.00	1.00	1.00	\$22.00	\$22.00	Stogsdill Family 2009 Trust
272 490 44 00	1.00	SFD	1	1.00	1.00	1.00	\$22.00	\$22.00	Kopta Nikola B&Anne
272 490 45 00	1.00	SFD	1	1.00	1.00	1.00	\$22.00	\$22.00	Parker Susan L
272 490 46 00	1.00	SFD	1	1.00	1.00	1.00	\$22.00	\$22.00	Siegfried Family Trust 07-26-06
272 490 47 00	1.00	SFD	1	1.00	1.00	1.00	\$22.00	\$22.00	Owens Roger&Margaret Family Trust 11-21-11
272 490 48 00	1.00	SFD	1	1.00	1.00	1.00	\$22.00	\$22.00	Carty Sandra L
272 490 49 00	1.00	SFD	1	1.00	1.00	1.00	\$22.00	\$22.00	Eakins Madge M Tr
272 490 50 00	1.00	SFD	1	1.00	1.00	1.00	\$22.00	\$22.00	Burwin Jerold I&Zanca-Burwin Susan Living Trust 11-09-
272 490 51 00	1.00	SFD	1	1.00	1.00	1.00	\$22.00	\$22.00	Sarvis Lonnie L&Zoe A Family Trust 10-30-05
272 490 52 00	1.00	SFD	1	1.00	1.00	1.00	\$22.00	\$22.00	Camozzi Romeo H&Veleta A
272 490 53 00	1.00	SFD	1	1.00	1.00	1.00	\$22.00	\$22.00	Hause Theresa L Family Trust 06-24-10
272 490 54 00	1.00	SFD	1	1.00	1.00	1.00	\$22.00	\$22.00	Friedgen Robert D Trust 08-10-98
272 490 55 00	1.00	SFD	1	1.00	1.00	1.00	\$22.00	\$22.00	Bernabei Survivors Trust 01-17-96
272 490 56 00	1.00	SFD	1	1.00	1.00	1.00	\$22.00	\$22.00	Hanford Farms L L C
272 490 57 00	1.00	SFD	1	1.00	1.00	1.00	\$22.00	\$22.00	Albert Daniel J&Charlene
272 490 58 00	1.00	SFD	1	1.00	1.00	1.00	\$22.00	\$22.00	Nolen Larry P&Lynn M
272 490 59 00	1.00	SFD	1	1.00	1.00	1.00	\$22.00	\$22.00	Cockrell Paul F&Phyllis B Trust 01-26-87
272 500 01 00	1.00	SFD	1	1.00	1.00	1.00	\$22.00	\$22.00	Lee David M&Christine Trust 10-24-01
272 500 02 00	1.00	SFD	1	1.00	1.00	1.00	\$22.00	\$22.00	Trevisan Dennis E&Sandra G
272 500 03 00	1.00	SFD	1	1.00	1.00	1.00	\$22.00	\$22.00	Hickey Robert P&Marilyn G Family Trust 12-06-04
272 500 04 00	1.00	SFD	1	1.00	1.00	1.00	\$22.00	\$22.00	Dove Mary B

**EXHIBIT C - Assessment Roll (Fiscal Year 2015)
Rancho Bernardo Maintenance Assessment District**

Parcel Number	Acres/ Units ⁽¹⁾	Land Use ⁽²⁾	Zone Number	Apportionment Factors		Total EBU's	Unit Cost (\$/EBU)	FY 2015 ⁽⁴⁾ Assessment	Owner Name
				Land Use ⁽²⁾	Benefit ⁽³⁾				
272 500 05 00	1.00	SFD	1	1.00	1.00	1.00	\$22.00	\$22.00	Koo Yun Young
272 500 06 00	1.00	SFD	1	1.00	1.00	1.00	\$22.00	\$22.00	Belanger Family Trust 10-20-97
272 500 07 00	1.00	SFD	1	1.00	1.00	1.00	\$22.00	\$22.00	Sharp Leslie Living Trust 12-10-04
272 500 08 00	1.00	SFD	1	1.00	1.00	1.00	\$22.00	\$22.00	Patrick Scott W&Laura L
272 500 09 00	1.00	SFD	1	1.00	1.00	1.00	\$22.00	\$22.00	Lamar Joint Trust 01-28-04
272 500 10 00	1.00	SFD	1	1.00	1.00	1.00	\$22.00	\$22.00	Scheepers Salomon&Riana
272 500 11 00	1.00	SFD	1	1.00	1.00	1.00	\$22.00	\$22.00	Lenth Silvia
272 500 12 00	1.00	SFD	1	1.00	1.00	1.00	\$22.00	\$22.00	Fisher Scott W&Gayle B M
272 500 13 00	1.00	SFD	1	1.00	1.00	1.00	\$22.00	\$22.00	Loving Harry&Donna Family Trust 11-08-00
272 500 14 00	1.00	SFD	1	1.00	1.00	1.00	\$22.00	\$22.00	Vogler Revocable Family Trust 05-27-93
272 500 15 00	1.00	SFD	1	1.00	1.00	1.00	\$22.00	\$22.00	Mueller Marion B Separate Property Trust 04-02-99
272 500 16 00	1.00	SFD	1	1.00	1.00	1.00	\$22.00	\$22.00	Sharp Michael Living Trust 08-14-01
272 500 17 00	1.00	SFD	1	1.00	1.00	1.00	\$22.00	\$22.00	Kolar Jane M
272 500 18 00	1.00	SFD	1	1.00	1.00	1.00	\$22.00	\$22.00	Hakimi Regina
272 500 19 00	1.00	SFD	1	1.00	1.00	1.00	\$22.00	\$22.00	Dicker Alan E&Pamela J Trs
272 500 20 00	1.00	SFD	1	1.00	1.00	1.00	\$22.00	\$22.00	Sacuzzo Family Trust 02-23-01
272 500 21 00	1.00	SFD	1	1.00	1.00	1.00	\$22.00	\$22.00	Kunath Family Trust 06-03-93
272 500 22 00	1.00	SFD	1	1.00	1.00	1.00	\$22.00	\$22.00	Dimitruk Paul&Ingrid
272 500 23 00	1.00	SFD	1	1.00	1.00	1.00	\$22.00	\$22.00	Bonacci Luke N&Maria E
272 500 24 00	1.00	SFD	1	1.00	1.00	1.00	\$22.00	\$22.00	Ramirez Danny C&Michelle Y
272 500 25 00	1.00	SFD	1	1.00	1.00	1.00	\$22.00	\$22.00	Raja Family Trust 03-20-01
272 500 26 00	1.00	SFD	1	1.00	1.00	1.00	\$22.00	\$22.00	Beach David J&Margaret O Family Trust 04-04-95
272 500 27 00	1.00	SFD	1	1.00	1.00	1.00	\$22.00	\$22.00	Stoffel Family Trust 04-12-13
272 500 28 00	1.00	SFD	1	1.00	1.00	1.00	\$22.00	\$22.00	Sithideth Paul
272 500 29 00	1.00	SFD	1	1.00	1.00	1.00	\$22.00	\$22.00	Disney Richard A
272 500 30 00	1.00	SFD	1	1.00	1.00	1.00	\$22.00	\$22.00	Sbarbaro Family Trust 01-07-03
272 500 31 00	1.00	SFD	1	1.00	1.00	1.00	\$22.00	\$22.00	Ng Yat C&Wong Vania S
272 500 32 00	1.00	SFD	1	1.00	1.00	1.00	\$22.00	\$22.00	Debeer Jacobus&Bonnie
272 500 33 00	1.00	SFD	1	1.00	1.00	1.00	\$22.00	\$22.00	Marschke Keith D&Lynne S
272 500 34 00	1.00	SFD	1	1.00	1.00	1.00	\$22.00	\$22.00	Payne Suzanne C
272 500 35 00	1.00	SFD	1	1.00	1.00	1.00	\$22.00	\$22.00	Melendez Family Trust 12-28-10
272 500 36 00	1.00	SFD	1	1.00	1.00	1.00	\$22.00	\$22.00	Gaston Dexter W Jr&Judith A
272 500 37 00	1.00	SFD	1	1.00	1.00	1.00	\$22.00	\$22.00	Rejjic Aleksandar&Sabine
272 500 38 00	1.00	SFD	1	1.00	1.00	1.00	\$22.00	\$22.00	Kutner Living Trust 06-12-13
272 500 39 00	1.00	SFD	1	1.00	1.00	1.00	\$22.00	\$22.00	Martinez Mary J Living Trust 01-01-97
272 500 40 00	1.00	SFD	1	1.00	1.00	1.00	\$22.00	\$22.00	Collins Sherry L Revocable Living Trust 11-30-94
272 500 41 00	1.00	SFD	1	1.00	1.00	1.00	\$22.00	\$22.00	Delapena Mauricio&Fajardo Georgina Family Trust 08-2
272 500 42 00	1.00	SFD	1	1.00	1.00	1.00	\$22.00	\$22.00	Nielsen Family Trust 10-21-13
272 500 43 00	1.00	SFD	1	1.00	1.00	1.00	\$22.00	\$22.00	Rosenberg Trust 01-29-93
272 500 44 00	1.00	SFD	1	1.00	1.00	1.00	\$22.00	\$22.00	Gordon Craig F&Lynn A
272 500 45 00	1.00	SFD	1	1.00	1.00	1.00	\$22.00	\$22.00	Yee Tony&Monica
272 500 46 00	1.00	SFD	1	1.00	1.00	1.00	\$22.00	\$22.00	M&M Trust A 08-18-99
272 500 47 00	1.00	SFD	1	1.00	1.00	1.00	\$22.00	\$22.00	Coast Mark R&Michele L
272 500 48 00	1.00	SFD	1	1.00	1.00	1.00	\$22.00	\$22.00	Prescott Charles A&Duanpen
272 500 49 00	1.00	SFD	1	1.00	1.00	1.00	\$22.00	\$22.00	Toro John A&Kirsten
272 500 50 00	1.00	SFD	1	1.00	1.00	1.00	\$22.00	\$22.00	Smith Jeffrey S&Rene Monique
272 500 51 00	1.00	SFD	1	1.00	1.00	1.00	\$22.00	\$22.00	Farmer Family Revocable Trust 04-21-08
272 500 52 00	1.00	SFD	1	1.00	1.00	1.00	\$22.00	\$22.00	Faye Anthony&Jennifer
272 500 53 00	1.00	SFD	1	1.00	1.00	1.00	\$22.00	\$22.00	Maher Donna V Revocable Trust 05-16-11
272 501 01 00	1.00	SFD	1	1.00	1.00	1.00	\$22.00	\$22.00	Gorman John S&Elizabeth M Revocable Trust 06-01-06
272 501 02 00	1.00	SFD	1	1.00	1.00	1.00	\$22.00	\$22.00	Arrigo Christine M Trust 07-19-08
272 501 03 00	1.00	SFD	1	1.00	1.00	1.00	\$22.00	\$22.00	Hampshire Lane 2013 Trust
272 501 04 00	1.00	SFD	1	1.00	1.00	1.00	\$22.00	\$22.00	Levin Family Trust 08-06-02
272 501 05 00	1.00	SFD	1	1.00	1.00	1.00	\$22.00	\$22.00	Pozzuoli-Vallin Janet Family Trust 02-22-02
272 501 06 00	1.00	SFD	1	1.00	1.00	1.00	\$22.00	\$22.00	Stump Virginia C Tr
272 501 07 00	1.00	SFD	1	1.00	1.00	1.00	\$22.00	\$22.00	Miller Steven C&Kellie A
272 501 08 00	1.00	SFD	1	1.00	1.00	1.00	\$22.00	\$22.00	Melow Ryan J&Stacy L
272 501 09 00	1.00	SFD	1	1.00	1.00	1.00	\$22.00	\$22.00	Abbass Ali M&Whittington Krishana L
272 501 10 00	1.00	SFD	1	1.00	1.00	1.00	\$22.00	\$22.00	Beckmire Revocable Trust 06-28-99
272 501 11 00	1.00	SFD	1	1.00	1.00	1.00	\$22.00	\$22.00	Watson Stephen&Linda Revocable Trust 08-29-05
272 501 12 00	1.00	SFD	1	1.00	1.00	1.00	\$22.00	\$22.00	Chan Lawrence W&Lily Y

EXHIBIT C - Assessment Roll (Fiscal Year 2015)
Rancho Bernardo Maintenance Assessment District

Parcel Number	Acres/ Units ⁽¹⁾	Land Use ⁽²⁾	Zone Number	Apportionment Factors		Total EBUS	Unit Cost (\$/EBU)	FY 2015 ⁽⁴⁾ Assessment	Owner Name
				Land Use ⁽²⁾	Benefit ⁽³⁾				
272 501 13 00	1.00	SFD	1	1.00	1.00	1.00	\$22.00	\$22.00	Goldman Mark&Julie Family Trust 09-27-00
272 501 14 00	1.00	SFD	1	1.00	1.00	1.00	\$22.00	\$22.00	Wheeler Jonathan&Tia
272 501 15 00	1.00	SFD	1	1.00	1.00	1.00	\$22.00	\$22.00	Bohn Jan E&Judith J
272 501 16 00	1.00	SFD	1	1.00	1.00	1.00	\$22.00	\$22.00	Reagan Family Trust 09-12-08
272 501 17 00	1.00	SFD	1	1.00	1.00	1.00	\$22.00	\$22.00	Mick Georgiann Tr
272 501 18 00	1.00	SFD	1	1.00	1.00	1.00	\$22.00	\$22.00	Sacuzzo Family Trust 02-23-01
272 501 19 00	1.00	SFD	1	1.00	1.00	1.00	\$22.00	\$22.00	May Harlan R&Constance K
272 501 20 00	1.00	SFD	1	1.00	1.00	1.00	\$22.00	\$22.00	Klein Family Trust 03-20-79
272 501 21 00	1.00	SFD	1	1.00	1.00	1.00	\$22.00	\$22.00	Tenuto James E&Lynn E
272 501 22 00	1.00	SFD	1	1.00	1.00	1.00	\$22.00	\$22.00	Pelletier Francois&Blais Marie-France
272 501 23 00	1.00	SFD	1	1.00	1.00	1.00	\$22.00	\$22.00	Richardson Carol&Jerry Community Property Trust
272 501 24 00	1.00	SFD	1	1.00	1.00	1.00	\$22.00	\$22.00	Dokmo Todd J Living Trust 07-29-08
272 501 25 00	1.00	SFD	1	1.00	1.00	1.00	\$22.00	\$22.00	Delamarian Family Trust 08-13-94
272 501 26 00	1.00	SFD	1	1.00	1.00	1.00	\$22.00	\$22.00	Hill Family Trust 08-03-09
272 501 27 00	1.00	SFD	1	1.00	1.00	1.00	\$22.00	\$22.00	Kimble Family Survivors Trust 09-23-80
272 501 28 00	1.00	SFD	1	1.00	1.00	1.00	\$22.00	\$22.00	Khosho Andrew R&Vi P
272 501 29 00	1.00	SFD	1	1.00	1.00	1.00	\$22.00	\$22.00	Fino Michael R Jr
272 501 30 00	1.00	SFD	1	1.00	1.00	1.00	\$22.00	\$22.00	Gustafson Christopher D&Andrea R
272 501 31 00	1.00	SFD	1	1.00	1.00	1.00	\$22.00	\$22.00	Walkins Family Trust 10-05-00
272 501 32 00	1.00	SFD	1	1.00	1.00	1.00	\$22.00	\$22.00	Levy Jennifer
272 501 33 00	1.00	SFD	1	1.00	1.00	1.00	\$22.00	\$22.00	Kaplan Ira A&Elaine A
272 501 34 00	1.00	SFD	1	1.00	1.00	1.00	\$22.00	\$22.00	Seltzer Family Trust 08-28-03
272 501 35 00	1.00	SFD	1	1.00	1.00	1.00	\$22.00	\$22.00	Beatty George L Family Trust 10-22-01
272 501 36 00	1.00	SFD	1	1.00	1.00	1.00	\$22.00	\$22.00	Caton Mark D
272 501 37 00	1.00	SFD	1	1.00	1.00	1.00	\$22.00	\$22.00	Brady Steven P&Ruth A
272 501 38 00	1.00	SFD	1	1.00	1.00	1.00	\$22.00	\$22.00	Lindsey Dale&Eva Family Trust 03-15-08
272 501 39 00	1.00	SFD	1	1.00	1.00	1.00	\$22.00	\$22.00	Vanblerck John N&Sharon C
272 501 40 00	1.00	SFD	1	1.00	1.00	1.00	\$22.00	\$22.00	Meier Revocable Living Trust 08-20-04
272 501 41 00	1.00	SFD	1	1.00	1.00	1.00	\$22.00	\$22.00	Doeing Family Trust 04-07-08
272 501 42 00	1.00	SFD	1	1.00	1.00	1.00	\$22.00	\$22.00	Nelsen Theodore C&Barbara W Family Trust 06-16-92
272 530 02 01	1.00	CND	1	0.70	1.00	0.70	\$22.00	\$15.40	Hall Trust 06-05-07
272 530 02 02	1.00	CND	1	0.70	1.00	0.70	\$22.00	\$15.40	Dorn Dennis J
272 530 02 03	1.00	CND	1	0.70	1.00	0.70	\$22.00	\$15.40	Richards Joyce S Family Trust 12-15-00
272 530 02 04	1.00	CND	1	0.70	1.00	0.70	\$22.00	\$15.40	Cole Ida J Irrevocable Trust 05-07-11
272 530 03 05	1.00	CND	1	0.70	1.00	0.70	\$22.00	\$15.40	Cressman William A&Nancy
272 530 03 06	1.00	CND	1	0.70	1.00	0.70	\$22.00	\$15.40	Maruca Anne E Trust 09-27-13
272 530 03 07	1.00	CND	1	0.70	1.00	0.70	\$22.00	\$15.40	Scambler Verla A Trust 01-08-91
272 530 03 08	1.00	CND	1	0.70	1.00	0.70	\$22.00	\$15.40	Nauton Leroy C Jr&Chandra L
272 530 03 09	1.00	CND	1	0.70	1.00	0.70	\$22.00	\$15.40	Santoni Catherine L Living Trust 04-04-12
272 530 03 10	1.00	CND	1	0.70	1.00	0.70	\$22.00	\$15.40	Hinson Gail L
272 530 03 11	1.00	CND	1	0.70	1.00	0.70	\$22.00	\$15.40	Thomas Gary M&Jean A
272 530 03 12	1.00	CND	1	0.70	1.00	0.70	\$22.00	\$15.40	Liu Sho Michelle Kung
272 530 03 13	1.00	CND	1	0.70	1.00	0.70	\$22.00	\$15.40	Sherr Rita E Trust 08-29-94
272 530 03 14	1.00	CND	1	0.70	1.00	0.70	\$22.00	\$15.40	Parker Tony J&Barbara E
272 530 03 15	1.00	CND	1	0.70	1.00	0.70	\$22.00	\$15.40	Wright Brenda A Revokable Trust 08-29-07
272 530 03 16	1.00	CND	1	0.70	1.00	0.70	\$22.00	\$15.40	Lippitt Corp Solo 401 K Profit Sharing Plan No 004
272 530 03 17	1.00	CND	1	0.70	1.00	0.70	\$22.00	\$15.40	Runkle Karl E&Ethel B Trust 06-28-85
272 530 03 18	1.00	CND	1	0.70	1.00	0.70	\$22.00	\$15.40	Grana Family Trust 06-12-98
272 530 03 19	1.00	CND	1	0.70	1.00	0.70	\$22.00	\$15.40	Marbrey Donald C&Carol A
272 530 07 20	1.00	CND	1	0.70	1.00	0.70	\$22.00	\$15.40	Yuloff Abbott I&Hilda L Trust 04-19-95
272 530 07 21	1.00	CND	1	0.70	1.00	0.70	\$22.00	\$15.40	Calbert Family Trust 07-02-02
272 530 07 22	1.00	CND	1	0.70	1.00	0.70	\$22.00	\$15.40	Barham Carol
272 530 07 23	1.00	CND	1	0.70	1.00	0.70	\$22.00	\$15.40	Clark James P&Kathleen M
272 530 07 24	1.00	CND	1	0.70	1.00	0.70	\$22.00	\$15.40	Standel Ronald&Elena 2009 Trust 11-25-09
272 530 07 25	1.00	CND	1	0.70	1.00	0.70	\$22.00	\$15.40	Thomas Cynthia J Trust 09-12-08
272 530 07 26	1.00	CND	1	0.70	1.00	0.70	\$22.00	\$15.40	Dorr Harold W&Cynthia A Family Trust 01-15-94
272 530 07 27	1.00	CND	1	0.70	1.00	0.70	\$22.00	\$15.40	Spencer John R Trust 06-08-02
272 530 07 28	1.00	CND	1	0.70	1.00	0.70	\$22.00	\$15.40	Garcia Family Trust 11-30-95
272 530 07 29	1.00	CND	1	0.70	1.00	0.70	\$22.00	\$15.40	Albright William C&Carroll A W Trust 02-12-97
272 530 07 30	1.00	CND	1	0.70	1.00	0.70	\$22.00	\$15.40	Hamilton Family Trust 08-12-10
272 530 07 31	1.00	CND	1	0.70	1.00	0.70	\$22.00	\$15.40	Siegel Pat P 1993 Living Trust

EXHIBIT C - Assessment Roll (Fiscal Year 2015)
Rancho Bernardo Maintenance Assessment District

Parcel Number	Acres/ Units ⁽¹⁾	Land Use ⁽²⁾	Zone Number	Apportionment Factors		Total EBU's	Unit Cost (\$/EBU)	FY 2015 ⁽⁴⁾ Assessment	Owner Name
				Land Use ⁽²⁾	Benefit ⁽³⁾				
272 530 07 32	1.00	CND	1	0.70	1.00	0.70	\$22.00	\$15.40	Diederichs Alan W&Marjorie A Trust 03-20-02
272 530 07 33	1.00	CND	1	0.70	1.00	0.70	\$22.00	\$15.40	Ponder Catherine A Trust 07-17-13
272 530 07 34	1.00	CND	1	0.70	1.00	0.70	\$22.00	\$15.40	Hoskins Valerie J Family Trust
272 530 07 35	1.00	CND	1	0.70	1.00	0.70	\$22.00	\$15.40	Gieseke Trust 02-01-94
272 530 07 36	1.00	CND	1	0.70	1.00	0.70	\$22.00	\$15.40	Whiteman Family Trust 10-19-05
272 530 07 37	1.00	CND	1	0.70	1.00	0.70	\$22.00	\$15.40	Coburn Family Trust 11-07-00
272 530 07 38	1.00	CND	1	0.70	1.00	0.70	\$22.00	\$15.40	Gilliland Revocable Living Trust 03-06-01
272 530 07 39	1.00	CND	1	0.70	1.00	0.70	\$22.00	\$15.40	Clement Mary I Trust 02-14-08
272 530 07 40	1.00	CND	1	0.70	1.00	0.70	\$22.00	\$15.40	Batta Revocable Living 2006 Trust 10-20-06
272 530 07 41	1.00	CND	1	0.70	1.00	0.70	\$22.00	\$15.40	Johnson Marcia L Family Trust 10-06-08
272 530 07 42	1.00	CND	1	0.70	1.00	0.70	\$22.00	\$15.40	Hied Jean A Tr
272 530 07 43	1.00	CND	1	0.70	1.00	0.70	\$22.00	\$15.40	Adams Nancie C Trust 02-17-11
272 530 07 44	1.00	CND	1	0.70	1.00	0.70	\$22.00	\$15.40	Dugan Shelley Trust 04-18-12
272 530 07 45	1.00	CND	1	0.70	1.00	0.70	\$22.00	\$15.40	Buchanan Timothy R&Vo Lien T
272 530 07 46	1.00	CND	1	0.70	1.00	0.70	\$22.00	\$15.40	Mowers Jeffrey A&Bickers Diane B
272 530 07 47	1.00	CND	1	0.70	1.00	0.70	\$22.00	\$15.40	Kratz Family Trust 07-25-08
272 530 07 48	1.00	CND	1	0.70	1.00	0.70	\$22.00	\$15.40	Kahn Joan A Trust 04-28-06
272 530 07 49	1.00	CND	1	0.70	1.00	0.70	\$22.00	\$15.40	Runkle Richard L Tr
272 530 07 50	1.00	CND	1	0.70	1.00	0.70	\$22.00	\$15.40	Mctear Family Trust 12-07-94
272 530 07 51	1.00	CND	1	0.70	1.00	0.70	\$22.00	\$15.40	Cohn Leroy Irrevocable Trust 02-18-11
272 530 08 01	1.00	CND	1	0.70	1.00	0.70	\$22.00	\$15.40	Hanafin Sandra M
272 530 08 02	1.00	CND	1	0.70	1.00	0.70	\$22.00	\$15.40	Harris Ruth A
272 530 08 03	1.00	CND	1	0.70	1.00	0.70	\$22.00	\$15.40	Becker Wayne H&Gwendolyn A Trust 09-23-77
272 530 08 04	1.00	CND	1	0.70	1.00	0.70	\$22.00	\$15.40	Lotus 2008 Trust 01-03-08
272 530 08 05	1.00	CND	1	0.70	1.00	0.70	\$22.00	\$15.40	Pavia Diane
272 530 08 06	1.00	CND	1	0.70	1.00	0.70	\$22.00	\$15.40	Wohlmuth Stanley H&Barbara
272 530 08 07	1.00	CND	1	0.70	1.00	0.70	\$22.00	\$15.40	Frost Jess B II&Judith A
272 530 08 08	1.00	CND	1	0.70	1.00	0.70	\$22.00	\$15.40	Sutherland Miriam L Trust 04-03-12
272 530 08 09	1.00	CND	1	0.70	1.00	0.70	\$22.00	\$15.40	Grossman Janet B
272 530 08 10	1.00	CND	1	0.70	1.00	0.70	\$22.00	\$15.40	Gilbert Jay A&Georgene L Revocable Living 2003 Trust
272 530 08 11	1.00	CND	1	0.70	1.00	0.70	\$22.00	\$15.40	Schwerdtmann Roy G Tr
272 530 08 12	1.00	CND	1	0.70	1.00	0.70	\$22.00	\$15.40	Marascio Vincent&Wanda
272 530 08 13	1.00	CND	1	0.70	1.00	0.70	\$22.00	\$15.40	Tatom John&Judith Living Trust 11-01-94
272 530 08 14	1.00	CND	1	0.70	1.00	0.70	\$22.00	\$15.40	Murphy Family Trust 02-08-11
272 530 08 15	1.00	CND	1	0.70	1.00	0.70	\$22.00	\$15.40	Furlano Barbara A Trust 08-07-04
272 530 08 16	1.00	CND	1	0.70	1.00	0.70	\$22.00	\$15.40	Marcus Phillip S
272 530 08 17	1.00	CND	1	0.70	1.00	0.70	\$22.00	\$15.40	Harrison Patrick W&Sandra G
272 530 08 18	1.00	CND	1	0.70	1.00	0.70	\$22.00	\$15.40	Hopp Family Trust 09-20-05
272 530 08 19	1.00	CND	1	0.70	1.00	0.70	\$22.00	\$15.40	Geber Marilyn Tr <Le> Anderson Marilyn G Revocable T
272 530 08 20	1.00	CND	1	0.70	1.00	0.70	\$22.00	\$15.40	Ballard Joan R Trust 04-16-03
272 530 08 21	1.00	CND	1	0.70	1.00	0.70	\$22.00	\$15.40	Thal David
272 530 08 22	1.00	CND	1	0.70	1.00	0.70	\$22.00	\$15.40	Lu Family Trust 09-08-09
272 530 08 23	1.00	CND	1	0.70	1.00	0.70	\$22.00	\$15.40	Bailey Pamela C Family Trust 09-27-13
272 530 08 24	1.00	CND	1	0.70	1.00	0.70	\$22.00	\$15.40	Lippitt Corp Solo 401 K Profit Sharing Plan No 004
272 530 08 25	1.00	CND	1	0.70	1.00	0.70	\$22.00	\$15.40	Snyder Judith L
272 530 08 26	1.00	CND	1	0.70	1.00	0.70	\$22.00	\$15.40	Gagarin Felipa
272 530 08 27	1.00	CND	1	0.70	1.00	0.70	\$22.00	\$15.40	Lundskog Lorraine L
272 530 08 28	1.00	CND	1	0.70	1.00	0.70	\$22.00	\$15.40	Andersen Family 2010 Trust
272 530 08 29	1.00	CND	1	0.70	1.00	0.70	\$22.00	\$15.40	Kulp Steward H&Marie D Revocable Trust 04-15-92
272 530 08 30	1.00	CND	1	0.70	1.00	0.70	\$22.00	\$15.40	Schulte Barbara A Family Trust 03-17-06
272 530 08 31	1.00	CND	1	0.70	1.00	0.70	\$22.00	\$15.40	Eike Richard W
272 530 08 32	1.00	CND	1	0.70	1.00	0.70	\$22.00	\$15.40	Verneti Martha J
272 530 08 33	1.00	CND	1	0.70	1.00	0.70	\$22.00	\$15.40	Rajput Amjad&Irfana Family Trust 03-30-99
272 530 08 34	1.00	CND	1	0.70	1.00	0.70	\$22.00	\$15.40	Mercado Arthur&Susan
272 530 08 35	1.00	CND	1	0.70	1.00	0.70	\$22.00	\$15.40	Roche John F Iii Trust 01-05-95
272 530 08 36	1.00	CND	1	0.70	1.00	0.70	\$22.00	\$15.40	Kerns Margaret M
272 530 08 37	1.00	CND	1	0.70	1.00	0.70	\$22.00	\$15.40	Guillen David R&Graciela Y
272 540 04 01	1.00	CND	1	0.70	1.00	0.70	\$22.00	\$15.40	Michel Donna D Trust 11-15-99
272 540 04 02	1.00	CND	1	0.70	1.00	0.70	\$22.00	\$15.40	Watson Imelda K Tr
272 540 04 03	1.00	CND	1	0.70	1.00	0.70	\$22.00	\$15.40	Las Flores Santa Fe L L C
272 540 04 04	1.00	CND	1	0.70	1.00	0.70	\$22.00	\$15.40	Barthold Family Trust 06-29-00

EXHIBIT C - Assessment Roll (Fiscal Year 2015)
Rancho Bernardo Maintenance Assessment District

Parcel Number	Acres/ Units ⁽¹⁾	Land Use ⁽²⁾	Zone Number	Apportionment Factors		Total EBUS	Unit Cost (\$/EBU)	FY 2015 ⁽⁴⁾ Assessment	Owner Name
				Land Use ⁽²⁾	Benefit ⁽³⁾				
272 540 04 05	1.00	CND	1	0.70	1.00	0.70	\$22.00	\$15.40	Eshom Robert N&Wanda Y Trust 10-14-87
272 540 04 06	1.00	CND	1	0.70	1.00	0.70	\$22.00	\$15.40	Schissler John&Christi
272 540 04 07	1.00	CND	1	0.70	1.00	0.70	\$22.00	\$15.40	Mckinley Forrest S Tr
272 540 04 08	1.00	CND	1	0.70	1.00	0.70	\$22.00	\$15.40	Huss Arthur
272 540 04 09	1.00	CND	1	0.70	1.00	0.70	\$22.00	\$15.40	Engardio Trust 11-17-09
272 540 04 10	1.00	CND	1	0.70	1.00	0.70	\$22.00	\$15.40	Mounier Family Trust 08-05-02
272 540 04 11	1.00	CND	1	0.70	1.00	0.70	\$22.00	\$15.40	Whittemore Family Trust 05-08-07
272 540 04 12	1.00	CND	1	0.70	1.00	0.70	\$22.00	\$15.40	Sigg Wilma E Trust 02-01-90
272 540 04 13	1.00	CND	1	0.70	1.00	0.70	\$22.00	\$15.40	Wada Trust 11-07-88
272 540 04 14	1.00	CND	1	0.70	1.00	0.70	\$22.00	\$15.40	Lawless John&Dolores Trust 10-05-95
272 540 05 01	1.00	CND	1	0.70	1.00	0.70	\$22.00	\$15.40	Cook Richard M&Elizabeth A Trust 04-09-02
272 540 05 02	1.00	CND	1	0.70	1.00	0.70	\$22.00	\$15.40	Stalians Gary L&Robin L
272 540 05 03	1.00	CND	1	0.70	1.00	0.70	\$22.00	\$15.40	Smith James H&Lynn A Family Trust 10-08-02
272 540 05 04	1.00	CND	1	0.70	1.00	0.70	\$22.00	\$15.40	Moore Douglas&Ursula Trust 03-29-02
272 540 05 05	1.00	CND	1	0.70	1.00	0.70	\$22.00	\$15.40	Moeller Kevin G Tr&Moeller Donnine K Tr
272 540 05 06	1.00	CND	1	0.70	1.00	0.70	\$22.00	\$15.40	Hogan Pamela F
272 540 05 07	1.00	CND	1	0.70	1.00	0.70	\$22.00	\$15.40	Gunn Steven H&Adrienne C
272 540 05 08	1.00	CND	1	0.70	1.00	0.70	\$22.00	\$15.40	Purcell Family Trust 05-17-01
272 540 05 09	1.00	CND	1	0.70	1.00	0.70	\$22.00	\$15.40	Conery Kathleen C
272 540 05 10	1.00	CND	1	0.70	1.00	0.70	\$22.00	\$15.40	Bryan Richard A&Ruthanna
272 540 05 11	1.00	CND	1	0.70	1.00	0.70	\$22.00	\$15.40	Glover Revocable 2007 Trust 12-14-07
272 540 05 12	1.00	CND	1	0.70	1.00	0.70	\$22.00	\$15.40	Obrien Dennis M&Barbara S
272 540 05 13	1.00	CND	1	0.70	1.00	0.70	\$22.00	\$15.40	Aires Elyse A Trust
272 540 05 14	1.00	CND	1	0.70	1.00	0.70	\$22.00	\$15.40	Fasshauer Family Trust 08-04-80
272 540 05 15	1.00	CND	1	0.70	1.00	0.70	\$22.00	\$15.40	Fitzpatrick Robert F Revocable Trust 08-19-87
272 540 05 16	1.00	CND	1	0.70	1.00	0.70	\$22.00	\$15.40	Zedelmayer Family Trust 12-13-99
272 540 05 17	1.00	CND	1	0.70	1.00	0.70	\$22.00	\$15.40	Mckinney Family Trust 10-01-12
272 540 05 18	1.00	CND	1	0.70	1.00	0.70	\$22.00	\$15.40	Milutinovic Branko Z&Barbara A
272 540 05 19	1.00	CND	1	0.70	1.00	0.70	\$22.00	\$15.40	Anglemyer Family Trust 09-01-89
272 540 05 20	1.00	CND	1	0.70	1.00	0.70	\$22.00	\$15.40	Hill Allison A
272 540 05 21	1.00	CND	1	0.70	1.00	0.70	\$22.00	\$15.40	Keirseay Freda S Trust 07-20-10
272 540 06 01	1.00	CND	1	0.70	1.00	0.70	\$22.00	\$15.40	Stern Herbert B&Miller Karen L
272 540 06 02	1.00	CND	1	0.70	1.00	0.70	\$22.00	\$15.40	Richardson Robert L
272 540 06 03	1.00	CND	1	0.70	1.00	0.70	\$22.00	\$15.40	Thompson/Kleinfeldt Trust 08-29-05
272 540 06 04	1.00	CND	1	0.70	1.00	0.70	\$22.00	\$15.40	Haskell Russell K&Susan E
272 540 06 05	1.00	CND	1	0.70	1.00	0.70	\$22.00	\$15.40	Balazer Family Trust 11-04-94
272 540 06 06	1.00	CND	1	0.70	1.00	0.70	\$22.00	\$15.40	Davis Richard J&Sachs-Davis Kathie A
272 540 06 07	1.00	CND	1	0.70	1.00	0.70	\$22.00	\$15.40	Duncan Julie F
272 540 06 08	1.00	CND	1	0.70	1.00	0.70	\$22.00	\$15.40	Francis John D&Lois M
272 540 06 09	1.00	CND	1	0.70	1.00	0.70	\$22.00	\$15.40	Reis Dale&Linda Family Trust
272 540 06 10	1.00	CND	1	0.70	1.00	0.70	\$22.00	\$15.40	Rinear Sterling H
272 540 10 01	1.00	CND	1	0.70	1.00	0.70	\$22.00	\$15.40	Sullivan Kevin J&Deborah W
272 540 10 02	1.00	CND	1	0.70	1.00	0.70	\$22.00	\$15.40	Miller Gerald D Family Trust 08-26-13
272 540 10 03	1.00	CND	1	0.70	1.00	0.70	\$22.00	\$15.40	Mason Laura S Family Trust 06-30-07
272 540 10 04	1.00	CND	1	0.70	1.00	0.70	\$22.00	\$15.40	Forderer Nancy C Revocable Trust 03-30-99
272 540 10 05	1.00	CND	1	0.70	1.00	0.70	\$22.00	\$15.40	Umpleby Donald J Iii
272 540 10 06	1.00	CND	1	0.70	1.00	0.70	\$22.00	\$15.40	Mcdade John W&Catherine M
272 540 10 07	1.00	CND	1	0.70	1.00	0.70	\$22.00	\$15.40	Murphy Cecil Family Survivors Trust 05-04-79
272 540 10 08	1.00	CND	1	0.70	1.00	0.70	\$22.00	\$15.40	Taylor Evalyn W Trust 09-07-94
272 540 10 09	1.00	CND	1	0.70	1.00	0.70	\$22.00	\$15.40	Griffitts Patricia M Trust 06-27-11
272 540 10 10	1.00	CND	1	0.70	1.00	0.70	\$22.00	\$15.40	Gerritsen Trust 12-30-91
272 540 10 11	1.00	CND	1	0.70	1.00	0.70	\$22.00	\$15.40	Nesejt Charles R&Carlene R
272 540 10 12	1.00	CND	1	0.70	1.00	0.70	\$22.00	\$15.40	Johnson Family Trust 01-01-07
272 540 10 13	1.00	CND	1	0.70	1.00	0.70	\$22.00	\$15.40	Tenney Trust 03-13-90
272 540 10 14	1.00	CND	1	0.70	1.00	0.70	\$22.00	\$15.40	Thode Family Revocable Trust 12-09-97
272 540 10 15	1.00	CND	1	0.70	1.00	0.70	\$22.00	\$15.40	Obrien Family Trust 05-01-13
272 540 10 16	1.00	CND	1	0.70	1.00	0.70	\$22.00	\$15.40	Vancamp-Esmond Virginia L Separate Property Trust 10
272 540 10 17	1.00	CND	1	0.70	1.00	0.70	\$22.00	\$15.40	Vanhee Family Trust 04-07-99
272 540 10 18	1.00	CND	1	0.70	1.00	0.70	\$22.00	\$15.40	Mccourt Brian&Patricia Revocable Trust 10-28-08
272 540 10 19	1.00	CND	1	0.70	1.00	0.70	\$22.00	\$15.40	Miner Robert W
272 540 10 20	1.00	CND	1	0.70	1.00	0.70	\$22.00	\$15.40	Allen Patricia A Revocable Trust 06-10-04

EXHIBIT C - Assessment Roll (Fiscal Year 2015)
Rancho Bernardo Maintenance Assessment District

Parcel Number	Acres/ Units ⁽¹⁾	Land Use ⁽²⁾	Zone Number	Apportionment Factors		Total EBU's	Unit Cost (\$/EBU)	FY 2015 ⁽⁴⁾ Assessment	Owner Name
				Land Use ⁽²⁾	Benefit ⁽³⁾				
272 540 10 21	1.00	CND	1	0.70	1.00	0.70	\$22.00	\$15.40	Stoneburner James J&Betty O Revocable Trust 04-11-95
272 540 10 22	1.00	CND	1	0.70	1.00	0.70	\$22.00	\$15.40	Moberly Family Trust 06-16-09
272 540 10 23	1.00	CND	1	0.70	1.00	0.70	\$22.00	\$15.40	Schofield Family Trust 08-21-01
272 540 10 24	1.00	CND	1	0.70	1.00	0.70	\$22.00	\$15.40	Hanlon Nellie J Separate Property 2007 Trust
272 540 11 01	1.00	CND	1	0.70	1.00	0.70	\$22.00	\$15.40	Sommese Family 2003 Trust
272 540 11 02	1.00	CND	1	0.70	1.00	0.70	\$22.00	\$15.40	Reading Michael&Sharon 2002 Trust 09-22-02
272 540 11 03	1.00	CND	1	0.70	1.00	0.70	\$22.00	\$15.40	Burns Hazel M Trust 09-20-06
272 540 11 04	1.00	CND	1	0.70	1.00	0.70	\$22.00	\$15.40	Kassebaum Joellen Trust 04-25-03
272 540 11 05	1.00	CND	1	0.70	1.00	0.70	\$22.00	\$15.40	Langstaff Family Trust 11-26-85
272 540 11 06	1.00	CND	1	0.70	1.00	0.70	\$22.00	\$15.40	Hopper Dorothy K Trust 01-15-03
272 540 11 07	1.00	CND	1	0.70	1.00	0.70	\$22.00	\$15.40	Schulle Suzanne Revocable 2011 Trust
272 540 11 08	1.00	CND	1	0.70	1.00	0.70	\$22.00	\$15.40	Duringer Mary Separate Property Trust 04-06-07
272 540 11 09	1.00	CND	1	0.70	1.00	0.70	\$22.00	\$15.40	Just Family Trust 10-25-76
272 540 11 10	1.00	CND	1	0.70	1.00	0.70	\$22.00	\$15.40	Chambers William W&Lois G Trust 08-03-72
272 540 11 11	1.00	CND	1	0.70	1.00	0.70	\$22.00	\$15.40	Okeefe Trust 09-08-03
272 540 11 12	1.00	CND	1	0.70	1.00	0.70	\$22.00	\$15.40	Spannenberg Family Trust 03-05-03
272 540 11 13	1.00	CND	1	0.70	1.00	0.70	\$22.00	\$15.40	Bagnasco Antonio&Pauline
272 540 11 14	1.00	CND	1	0.70	1.00	0.70	\$22.00	\$15.40	Braunstein Linda Trust 07-16-03
272 540 11 15	1.00	CND	1	0.70	1.00	0.70	\$22.00	\$15.40	Sandoval Living 2003 Trust 11-25-03
272 540 11 16	1.00	CND	1	0.70	1.00	0.70	\$22.00	\$15.40	Teske Roger J&Mary J
272 540 11 17	1.00	CND	1	0.70	1.00	0.70	\$22.00	\$15.40	Coleman Linda K Separate Property Trust 05-27-11
272 540 12 01	1.00	CND	1	0.70	1.00	0.70	\$22.00	\$15.40	Beaubien Paul J&Marianna E Revocable Living Trust 10
272 540 12 02	1.00	CND	1	0.70	1.00	0.70	\$22.00	\$15.40	Mulryan John J&Ellen T
272 540 12 03	1.00	CND	1	0.70	1.00	0.70	\$22.00	\$15.40	Gietzen Diane M Trust 05-17-00
272 540 12 04	1.00	CND	1	0.70	1.00	0.70	\$22.00	\$15.40	Wray Family Trust 03-13-89
272 540 12 05	1.00	CND	1	0.70	1.00	0.70	\$22.00	\$15.40	Keher Robert E&Carole
272 540 12 06	1.00	CND	1	0.70	1.00	0.70	\$22.00	\$15.40	Adamson Family Trust 02-29-04
272 540 12 07	1.00	CND	1	0.70	1.00	0.70	\$22.00	\$15.40	Provost Carole Living Trust 09-06-02
272 540 12 08	1.00	CND	1	0.70	1.00	0.70	\$22.00	\$15.40	Kraw Robert P&Linda C
272 540 12 09	1.00	CND	1	0.70	1.00	0.70	\$22.00	\$15.40	Teplansky Stephen P&Dorothy A Revocable Trust 03-11
272 540 12 10	1.00	CND	1	0.70	1.00	0.70	\$22.00	\$15.40	Mcavoy Martha 1992 Trust 04-12-92
272 540 12 11	1.00	CND	1	0.70	1.00	0.70	\$22.00	\$15.40	Eis Trust 07-02-92
272 540 12 12	1.00	CND	1	0.70	1.00	0.70	\$22.00	\$15.40	Nichols Family Trust
272 540 12 13	1.00	CND	1	0.70	1.00	0.70	\$22.00	\$15.40	Price Terry R Living Trust 11-11-11
272 540 12 14	1.00	CND	1	0.70	1.00	0.70	\$22.00	\$15.40	Kaplan Robert S
272 540 12 15	1.00	CND	1	0.70	1.00	0.70	\$22.00	\$15.40	Petteys Family Living Trust 08-30-06
272 540 12 16	1.00	CND	1	0.70	1.00	0.70	\$22.00	\$15.40	Sabel Stuart&Joye Family Trust 12-07-01
272 540 12 17	1.00	CND	1	0.70	1.00	0.70	\$22.00	\$15.40	Mauntz Donald E Tr&Mauntz Shirley J Tr
272 540 12 18	1.00	CND	1	0.70	1.00	0.70	\$22.00	\$15.40	Higuchi Family Trust 11-17-06
272 540 12 19	1.00	CND	1	0.70	1.00	0.70	\$22.00	\$15.40	Edwards G W&Dorothy A Trust A 07-17-92
272 540 12 20	1.00	CND	1	0.70	1.00	0.70	\$22.00	\$15.40	Sullivan Helga E Trust 12-17-01
272 540 12 21	1.00	CND	1	0.70	1.00	0.70	\$22.00	\$15.40	Reichel Dieter E&Barbara K
272 540 12 22	1.00	CND	1	0.70	1.00	0.70	\$22.00	\$15.40	Equity One Properties L L C
272 540 13 01	1.00	CND	1	0.70	1.00	0.70	\$22.00	\$15.40	Zaworski-Burke Kathleen
272 540 13 02	1.00	CND	1	0.70	1.00	0.70	\$22.00	\$15.40	Stevens Dale A Living Trust 10-09-09
272 540 13 03	1.00	CND	1	0.70	1.00	0.70	\$22.00	\$15.40	Schaubel James W&Bina S 2004 Trust 06-29-04
272 540 13 04	1.00	CND	1	0.70	1.00	0.70	\$22.00	\$15.40	Sliney Family Trust 11-08-05
272 540 13 05	1.00	CND	1	0.70	1.00	0.70	\$22.00	\$15.40	Lopes Trust 04-15-02
272 540 13 06	1.00	CND	1	0.70	1.00	0.70	\$22.00	\$15.40	Putnam Living Trust 02-19-03
272 540 13 07	1.00	CND	1	0.70	1.00	0.70	\$22.00	\$15.40	Heeter Family Trust 04-02-03
272 540 13 08	1.00	CND	1	0.70	1.00	0.70	\$22.00	\$15.40	Bacon Family Trust 3 06-15-10
272 540 13 09	1.00	CND	1	0.70	1.00	0.70	\$22.00	\$15.40	Sawyer Family Trust 12-19-96
272 540 13 10	1.00	CND	1	0.70	1.00	0.70	\$22.00	\$15.40	Rovner Sally Living Trust 05-19-00
272 540 13 11	1.00	CND	1	0.70	1.00	0.70	\$22.00	\$15.40	Belliveau Scott&Sandra
272 540 13 12	1.00	CND	1	0.70	1.00	0.70	\$22.00	\$15.40	Schryver Lauren P
272 540 13 13	1.00	CND	1	0.70	1.00	0.70	\$22.00	\$15.40	Ford Robert W&Patricia A
272 540 13 14	1.00	CND	1	0.70	1.00	0.70	\$22.00	\$15.40	Mierke Lorraine A
272 540 13 15	1.00	CND	1	0.70	1.00	0.70	\$22.00	\$15.40	Velazquez Kathryn&Alfred Family 1985 Trust 05-23-85
272 540 13 16	1.00	CND	1	0.70	1.00	0.70	\$22.00	\$15.40	Altan Dolores Revocable Trust 05-18-90
272 540 13 17	1.00	CND	1	0.70	1.00	0.70	\$22.00	\$15.40	Brecka Family Trust 04-16-96
272 540 13 18	1.00	CND	1	0.70	1.00	0.70	\$22.00	\$15.40	Gordon Family Trust 10-30-08

EXHIBIT C - Assessment Roll (Fiscal Year 2015)
Rancho Bernardo Maintenance Assessment District

Parcel Number	Acres/ Units ⁽¹⁾	Land Use ⁽²⁾	Zone Number	Apportionment Factors		Total EBU's	Unit Cost (\$/EBU)	FY 2015 ⁽⁴⁾ Assessment	Owner Name
				Land Use ⁽²⁾	Benefit ⁽³⁾				
272 540 13 19	1.00	CND	1	0.70	1.00	0.70	\$22.00	\$15.40	Herring Jerry T&Leslie L
272 550 01 00	1.00	SFD	1	1.00	1.00	1.00	\$22.00	\$22.00	Workman Martin N&Resa Trust 08-14-96
272 550 02 00	1.00	SFD	1	1.00	1.00	1.00	\$22.00	\$22.00	Hamelin Scott C&Laura
272 550 03 00	1.00	SFD	1	1.00	1.00	1.00	\$22.00	\$22.00	Hibben Scott E&Danna K
272 550 04 00	1.00	SFD	1	1.00	1.00	1.00	\$22.00	\$22.00	Lo Kimberly B&Martin Trust 11-09-11
272 550 05 00	1.00	SFD	1	1.00	1.00	1.00	\$22.00	\$22.00	Perkins Matthew M&Tiffany E
272 550 06 00	1.00	SFD	1	1.00	1.00	1.00	\$22.00	\$22.00	Shallal Mohammad S&Shukri Dalia
272 550 07 00	1.00	SFD	1	1.00	1.00	1.00	\$22.00	\$22.00	Shayan Yousef&Vida
272 550 08 00	1.00	SFD	1	1.00	1.00	1.00	\$22.00	\$22.00	Li George&Milly Revocable Living Trust
272 550 09 00	1.00	SFD	1	1.00	1.00	1.00	\$22.00	\$22.00	Lefman Irwin J 2000 Trust 11-30-00
272 550 10 00	1.00	SFD	1	1.00	1.00	1.00	\$22.00	\$22.00	Dudley Gregory H&Cynthia L
272 550 11 00	1.00	SFD	1	1.00	1.00	1.00	\$22.00	\$22.00	Engerholm Bruce
272 550 12 00	1.00	SFD	1	1.00	1.00	1.00	\$22.00	\$22.00	Goldberg Brian&Mindy Family Trust 06-20-05
272 550 13 00	1.00	SFD	1	1.00	1.00	1.00	\$22.00	\$22.00	Beretta Family Trust 10-10-94
272 550 14 00	1.00	SFD	1	1.00	1.00	1.00	\$22.00	\$22.00	Phillipotts Family Trust 05-09-11
272 550 15 00	1.00	SFD	1	1.00	1.00	1.00	\$22.00	\$22.00	Lillo Alexander&Brigitta Trust 09-17-01
272 550 16 00	1.00	SFD	1	1.00	1.00	1.00	\$22.00	\$22.00	Tael Thomas M&Eileen
272 550 17 00	1.00	SFD	1	1.00	1.00	1.00	\$22.00	\$22.00	Buckman Family Trust 11-20-07
272 550 18 00	1.00	SFD	1	1.00	1.00	1.00	\$22.00	\$22.00	Oliveri George&Domenica
272 550 19 00	1.00	SFD	1	1.00	1.00	1.00	\$22.00	\$22.00	Gethin Shaun P&Aurora
272 550 20 00	1.00	SFD	1	1.00	1.00	1.00	\$22.00	\$22.00	Decena Primo&Cristeta Family Living Trust 11-18-01
272 550 21 00	1.00	SFD	1	1.00	1.00	1.00	\$22.00	\$22.00	Gaines Brian
272 550 22 00	1.00	SFD	1	1.00	1.00	1.00	\$22.00	\$22.00	Carman Kevin&Janice L
272 550 23 00	1.00	SFD	1	1.00	1.00	1.00	\$22.00	\$22.00	Coffman Julie
272 550 24 00	1.00	SFD	1	1.00	1.00	1.00	\$22.00	\$22.00	Vanheel Family Trust 06-06-11
272 550 25 00	1.00	SFD	1	1.00	1.00	1.00	\$22.00	\$22.00	Farmer Randolph G
272 550 26 00	1.00	SFD	1	1.00	1.00	1.00	\$22.00	\$22.00	Yurman Family Trust 12-14-04
272 550 27 00	1.00	SFD	1	1.00	1.00	1.00	\$22.00	\$22.00	Miller Robert F&Patricia A
272 550 28 00	1.00	SFD	1	1.00	1.00	1.00	\$22.00	\$22.00	Gimlin John F Iv&Kimberly J
272 550 29 00	1.00	SFD	1	1.00	1.00	1.00	\$22.00	\$22.00	Greene Family Trust 01-24-86
272 550 30 00	1.00	SFD	1	1.00	1.00	1.00	\$22.00	\$22.00	Carter Family Trust 10-02-98
272 550 31 00	1.00	SFD	1	1.00	1.00	1.00	\$22.00	\$22.00	Dematteo Steven M&Kristine M
272 550 32 00	1.00	SFD	1	1.00	1.00	1.00	\$22.00	\$22.00	Wang Chihuahua&Lina
272 550 33 00	1.00	SFD	1	1.00	1.00	1.00	\$22.00	\$22.00	Truong Duc&Nguyen Trung Thi
272 550 34 00	1.00	SFD	1	1.00	1.00	1.00	\$22.00	\$22.00	Zamadics John&Sally
272 550 35 00	1.00	SFD	1	1.00	1.00	1.00	\$22.00	\$22.00	Napierala Family Trust 02-03-85
272 550 36 00	1.00	SFD	1	1.00	1.00	1.00	\$22.00	\$22.00	Galarza Ruben&Boquin Nila
272 550 37 00	1.00	SFD	1	1.00	1.00	1.00	\$22.00	\$22.00	Wilmore Arthur J&Julie L Family Trust 05-08-98
272 550 38 00	1.00	SFD	1	1.00	1.00	1.00	\$22.00	\$22.00	Parrinello Michael J&Vincene M Trust 07-24-02
272 550 39 00	1.00	SFD	1	1.00	1.00	1.00	\$22.00	\$22.00	Strumfa Warren L&Jean E Trust 02-09-01
272 550 40 00	1.00	SFD	1	1.00	1.00	1.00	\$22.00	\$22.00	Heath Trust 09-30-04
272 550 41 00	1.00	SFD	1	1.00	1.00	1.00	\$22.00	\$22.00	Kajita Timothy Y&Junko
272 560 01 00	1.00	SFD	1	1.00	1.00	1.00	\$22.00	\$22.00	Dahlberg Trust 05-02-90
272 560 02 00	1.00	SFD	1	1.00	1.00	1.00	\$22.00	\$22.00	Bunin Family Trust 02-08-94
272 560 03 00	1.00	SFD	1	1.00	1.00	1.00	\$22.00	\$22.00	Caris Jerrold M&Gloria R Revocable Trust 04-14-92
272 560 04 00	1.00	SFD	1	1.00	1.00	1.00	\$22.00	\$22.00	Bodine David C&Tamara
272 560 05 00	1.00	SFD	1	1.00	1.00	1.00	\$22.00	\$22.00	Sowinski Family Trust 04-25-88
272 560 06 00	1.00	SFD	1	1.00	1.00	1.00	\$22.00	\$22.00	Rainio Pekka K&Laamanen Kristina M
272 560 07 00	1.00	SFD	1	1.00	1.00	1.00	\$22.00	\$22.00	Johnston Steven T&Annette P
272 560 08 00	1.00	SFD	1	1.00	1.00	1.00	\$22.00	\$22.00	Alexander Arlene
272 560 09 00	1.00	SFD	1	1.00	1.00	1.00	\$22.00	\$22.00	Price Virginia M
272 560 10 00	1.00	SFD	1	1.00	1.00	1.00	\$22.00	\$22.00	Hering Family Trust 08-28-97
272 560 11 00	1.00	SFD	1	1.00	1.00	1.00	\$22.00	\$22.00	Epner Elliot&Ruth Family Trust 01-28-03
272 560 12 00	1.00	SFD	1	1.00	1.00	1.00	\$22.00	\$22.00	Beck Family Revocable Trust 10-10-00
272 560 13 00	1.00	SFD	1	1.00	1.00	1.00	\$22.00	\$22.00	Maresca Family Trust 08-12-10
272 560 14 00	1.00	SFD	1	1.00	1.00	1.00	\$22.00	\$22.00	Corcoran Edward G Trust 07-11-95
272 560 15 00	1.00	SFD	1	1.00	1.00	1.00	\$22.00	\$22.00	Haddick Glen T&Adams Elizabeth E
272 560 16 00	1.00	SFD	1	1.00	1.00	1.00	\$22.00	\$22.00	Carroll Elizabeth M
272 560 17 00	1.00	SFD	1	1.00	1.00	1.00	\$22.00	\$22.00	Rivera Mary M Trust 09-09-98
272 560 18 00	1.00	SFD	1	1.00	1.00	1.00	\$22.00	\$22.00	Celen James C&Vicki
272 560 19 00	1.00	SFD	1	1.00	1.00	1.00	\$22.00	\$22.00	Donsker Marie H A Trust 04-26-02

**EXHIBIT C - Assessment Roll (Fiscal Year 2015)
Rancho Bernardo Maintenance Assessment District**

Parcel Number	Acres/ Units ⁽¹⁾	Land Use ⁽²⁾	Zone Number	Apportionment Factors		Total EBU's	Unit Cost (\$/EBU)	FY 2015 ⁽⁴⁾ Assessment	Owner Name
				Land Use ⁽²⁾	Benefit ⁽³⁾				
272 560 20 00	1.00	SFD	1	1.00	1.00	1.00	\$22.00	\$22.00	Becker Jeffrey W&Hickman Linda M
272 560 21 00	1.00	SFD	1	1.00	1.00	1.00	\$22.00	\$22.00	Huber Family Trust 05-09-83
272 560 22 00	1.00	SFD	1	1.00	1.00	1.00	\$22.00	\$22.00	Belzer Family Trust 04-15-86
272 560 23 00	1.00	SFD	1	1.00	1.00	1.00	\$22.00	\$22.00	Regner Gerhard&Ursula Trust 05-19-11
272 560 24 00	1.00	SFD	1	1.00	1.00	1.00	\$22.00	\$22.00	Stemerick David M&Pamela A
272 560 25 00	1.00	SFD	1	1.00	1.00	1.00	\$22.00	\$22.00	Session Family Trust 08-18-93
272 560 26 00	1.00	SFD	1	1.00	1.00	1.00	\$22.00	\$22.00	Theofel Ted A&Lila K Trust 06-29-01
272 560 27 00	1.00	SFD	1	1.00	1.00	1.00	\$22.00	\$22.00	Laski Cornell&Lillian Trust
272 560 28 00	1.00	SFD	1	1.00	1.00	1.00	\$22.00	\$22.00	Savage John&Karen
272 560 29 00	1.00	SFD	1	1.00	1.00	1.00	\$22.00	\$22.00	Moyers Family Trust 08-14-92
272 560 30 00	1.00	SFD	1	1.00	1.00	1.00	\$22.00	\$22.00	Bennett Jodie L
272 560 31 00	1.00	SFD	1	1.00	1.00	1.00	\$22.00	\$22.00	Sanders H&D Family 2012 Trust 03-27-12
272 560 32 00	1.00	SFD	1	1.00	1.00	1.00	\$22.00	\$22.00	Huckleberry Jerril D&Clara J Family Trust 01-26-94
272 560 33 00	1.00	SFD	1	1.00	1.00	1.00	\$22.00	\$22.00	Jackson Living Trust 03-06-91
272 560 34 00	1.00	SFD	1	1.00	1.00	1.00	\$22.00	\$22.00	Parker Greg J&Valerie A
272 560 35 00	1.00	SFD	1	1.00	1.00	1.00	\$22.00	\$22.00	Kellelt Alan&Sue T
272 560 36 00	1.00	SFD	1	1.00	1.00	1.00	\$22.00	\$22.00	Joyce Revocable Trust 06-01-95
272 560 37 00	1.00	SFD	1	1.00	1.00	1.00	\$22.00	\$22.00	Dornfeld Stanley W&Lynn H
272 560 38 00	1.00	SFD	1	1.00	1.00	1.00	\$22.00	\$22.00	Porth James B&Medwied Susan R Trust 07-20-94
272 560 39 00	1.00	SFD	1	1.00	1.00	1.00	\$22.00	\$22.00	Wright Joan C
272 560 40 00	1.00	SFD	1	1.00	1.00	1.00	\$22.00	\$22.00	Stoddard Al&Marionne Family Trust 06-15-12
272 560 41 00	1.00	SFD	1	1.00	1.00	1.00	\$22.00	\$22.00	Nantais Family Trust 09-12-06
272 560 42 00	1.00	SFD	1	1.00	1.00	1.00	\$22.00	\$22.00	Swiskoski David&Joyce M
272 560 43 00	1.00	SFD	1	1.00	1.00	1.00	\$22.00	\$22.00	Losnick Janet Trust 05-12-03
272 560 44 00	1.00	SFD	1	1.00	1.00	1.00	\$22.00	\$22.00	Fitzgerald Jack&Virginia M Decedents Revocable Living
272 560 45 00	1.00	SFD	1	1.00	1.00	1.00	\$22.00	\$22.00	Weurding Trust 08-02-95
272 560 46 00	1.00	SFD	1	1.00	1.00	1.00	\$22.00	\$22.00	Rieger Harry Trust 05-29-07
272 560 47 00	1.00	SFD	1	1.00	1.00	1.00	\$22.00	\$22.00	Osborne Family Trust 07-24-07
272 560 48 00	1.00	SFD	1	1.00	1.00	1.00	\$22.00	\$22.00	Reynoso Family Trust 12-07-02
272 560 49 00	1.00	SFD	1	1.00	1.00	1.00	\$22.00	\$22.00	Derocco Family Trust 09-25-99
272 560 50 00	1.00	SFD	1	1.00	1.00	1.00	\$22.00	\$22.00	Sapp William S&Jeanne M
272 560 51 00	1.00	SFD	1	1.00	1.00	1.00	\$22.00	\$22.00	Kersh Barry E&Nanette S Trust 07-25-90
272 560 52 00	1.00	SFD	1	1.00	1.00	1.00	\$22.00	\$22.00	Yano Alice Trust 12-04-89
272 560 53 00	1.00	SFD	1	1.00	1.00	1.00	\$22.00	\$22.00	Toale John F Trust 06-28-96
272 560 54 00	1.00	SFD	1	1.00	1.00	1.00	\$22.00	\$22.00	Earhart Family 2009 Trust 09-17-09
272 560 55 00	1.00	SFD	1	1.00	1.00	1.00	\$22.00	\$22.00	Fink Family Trust A 10-31-90
272 560 56 00	1.00	SFD	1	1.00	1.00	1.00	\$22.00	\$22.00	Payne Jeff&Sherri Trust 11-09-10
272 560 57 00	1.00	SFD	1	1.00	1.00	1.00	\$22.00	\$22.00	Ward Jacqueline A Family Trust 03-02-00
272 560 58 00	1.00	SFD	1	1.00	1.00	1.00	\$22.00	\$22.00	Brose Family Trust 02-13-80
272 560 59 00	1.00	SFD	1	1.00	1.00	1.00	\$22.00	\$22.00	Zuckerman Louis Trust 04-10-80
272 560 60 00	1.00	SFD	1	1.00	1.00	1.00	\$22.00	\$22.00	Davis Steven J&Kathleen N Trust 02-07-01
272 560 61 00	1.00	SFD	1	1.00	1.00	1.00	\$22.00	\$22.00	Lang Michael R&Marie E
272 560 62 00	1.00	SFD	1	1.00	1.00	1.00	\$22.00	\$22.00	Caldicott Karen L Trust 10-12-09
272 560 63 00	1.00	SFD	1	1.00	1.00	1.00	\$22.00	\$22.00	Friedrick Family Trust 06-02-03
272 560 64 00	1.00	SFD	1	1.00	1.00	1.00	\$22.00	\$22.00	Becker Florence K Tr (Dcsd)
272 570 01 00	1.00	SFD	1	1.00	1.00	1.00	\$22.00	\$22.00	Grondzik Robert H&Mary A Revocable Living Trust 03-04
272 570 02 00	1.00	SFD	1	1.00	1.00	1.00	\$22.00	\$22.00	Bassham Family Trust 12-23-11
272 570 03 00	1.00	SFD	1	1.00	1.00	1.00	\$22.00	\$22.00	Lach Family Trust 11-21-01
272 570 04 00	1.00	SFD	1	1.00	1.00	1.00	\$22.00	\$22.00	Empac Capital Resources Iii L P
272 570 05 00	1.00	SFD	1	1.00	1.00	1.00	\$22.00	\$22.00	Kaufman Family Trust 06-30-97
272 570 06 00	1.00	SFD	1	1.00	1.00	1.00	\$22.00	\$22.00	Artiano Trust 03-30-05
272 570 07 00	1.00	SFD	1	1.00	1.00	1.00	\$22.00	\$22.00	Middleton Family Trust 06-22-99
272 570 08 00	1.00	SFD	1	1.00	1.00	1.00	\$22.00	\$22.00	Lawrence Joseph&Valdineia Family Trust 04-05-12
272 570 09 00	1.00	SFD	1	1.00	1.00	1.00	\$22.00	\$22.00	Morris Family Trust 05-14-96
272 570 10 00	1.00	SFD	1	1.00	1.00	1.00	\$22.00	\$22.00	Kuhns Family Trust 04-16-98
272 570 11 00	1.00	SFD	1	1.00	1.00	1.00	\$22.00	\$22.00	Bohart Family Trust 04-06-91
272 570 12 00	1.00	SFD	1	1.00	1.00	1.00	\$22.00	\$22.00	Collins Martyn D&Ana P
272 570 13 00	1.00	SFD	1	1.00	1.00	1.00	\$22.00	\$22.00	Harlan Buchowicz Family Trust 03-18-11
272 570 14 00	1.00	SFD	1	1.00	1.00	1.00	\$22.00	\$22.00	Mullen Christopher&Eileen Family&Special Needs 2013
272 570 15 00	1.00	SFD	1	1.00	1.00	1.00	\$22.00	\$22.00	Bobbs Alex&Patricia
272 570 16 00	1.00	SFD	1	1.00	1.00	1.00	\$22.00	\$22.00	Becker Stanley&Sharon Revocable Trust 12-07-90

EXHIBIT C - Assessment Roll (Fiscal Year 2015)
Rancho Bernardo Maintenance Assessment District

Parcel Number	Acres/ Units ⁽¹⁾	Land Use ⁽²⁾	Zone Number	Apportionment Factors		Total EBUS	Unit Cost (\$/EBU)	FY 2015 ⁽⁴⁾ Assessment	Owner Name
				Land Use ⁽²⁾	Benefit ⁽³⁾				
272 570 17 00	1.00	SFD	1	1.00	1.00	1.00	\$22.00	\$22.00	Bucaro Trust 01-16-01
272 570 18 00	1.00	SFD	1	1.00	1.00	1.00	\$22.00	\$22.00	Gillespie Family Trust 03-28-07
272 570 19 00	1.00	SFD	1	1.00	1.00	1.00	\$22.00	\$22.00	Walsh Patricia N
272 570 20 00	1.00	SFD	1	1.00	1.00	1.00	\$22.00	\$22.00	Vanvechten Family Survivors Trust 01-24-75
272 570 21 00	1.00	SFD	1	1.00	1.00	1.00	\$22.00	\$22.00	Spencer Family Trust 06-18-96
272 570 22 00	1.00	SFD	1	1.00	1.00	1.00	\$22.00	\$22.00	Wu Guang Sheng&Yang Min
272 570 23 00	1.00	SFD	1	1.00	1.00	1.00	\$22.00	\$22.00	Albrechtsen P E Holdings Ltd
272 570 24 00	1.00	SFD	1	1.00	1.00	1.00	\$22.00	\$22.00	Ramshaw Jane E Trust 09-16-10
272 570 25 00	1.00	SFD	1	1.00	1.00	1.00	\$22.00	\$22.00	Cann-Tyler Family Trust 04-27-10
272 570 26 00	1.00	SFD	1	1.00	1.00	1.00	\$22.00	\$22.00	Wood Family Trust 01-28-03
272 570 27 00	1.00	SFD	1	1.00	1.00	1.00	\$22.00	\$22.00	Villwock Katarina
272 570 28 00	1.00	SFD	1	1.00	1.00	1.00	\$22.00	\$22.00	Woods Douglas&Rae Family Trust 03-14-02
272 570 29 00	1.00	SFD	1	1.00	1.00	1.00	\$22.00	\$22.00	Zoltan Laszlo&Barbara Revocable Living Trust
272 570 30 00	1.00	SFD	1	1.00	1.00	1.00	\$22.00	\$22.00	Jakob H&I Revocable Trust 04-02-87
272 570 31 00	1.00	SFD	1	1.00	1.00	1.00	\$22.00	\$22.00	Julian David J&Melissa R
272 570 32 00	1.00	SFD	1	1.00	1.00	1.00	\$22.00	\$22.00	Slonim Philip M&Ruth D Trust
272 570 33 00	1.00	SFD	1	1.00	1.00	1.00	\$22.00	\$22.00	Setayesh Family Trust 11-02-04
272 570 34 00	1.00	SFD	1	1.00	1.00	1.00	\$22.00	\$22.00	Cooper William S Tr
272 570 35 00	1.00	SFD	1	1.00	1.00	1.00	\$22.00	\$22.00	Mahlstedt Brooke P Trust 03-23-98
272 570 36 00	1.00	SFD	1	1.00	1.00	1.00	\$22.00	\$22.00	Desylvia Terry&Jan
272 570 37 00	0.03	UTL	1	3.00	0.40	0.04	\$22.00	\$0.78	City Of San Diego
272 580 01 01	1.00	CND	1	0.70	1.00	0.70	\$22.00	\$15.40	Baldino Rocco&Elaine
272 580 01 02	1.00	CND	1	0.70	1.00	0.70	\$22.00	\$15.40	Ruple Mary D Tr
272 580 01 03	1.00	CND	1	0.70	1.00	0.70	\$22.00	\$15.40	Norr Joanne C
272 580 01 04	1.00	CND	1	0.70	1.00	0.70	\$22.00	\$15.40	Grubaugh Joanne K Family Trust 03-12-13
272 580 01 05	1.00	CND	1	0.70	1.00	0.70	\$22.00	\$15.40	Edwards Judith B Trust 07-20-09
272 580 01 06	1.00	CND	1	0.70	1.00	0.70	\$22.00	\$15.40	Harris Enid R Revocable Trust 02-22-05
272 580 01 07	1.00	CND	1	0.70	1.00	0.70	\$22.00	\$15.40	Gannuscio Mark
272 580 01 08	1.00	CND	1	0.70	1.00	0.70	\$22.00	\$15.40	Shannon Wayne E
272 580 01 09	1.00	CND	1	0.70	1.00	0.70	\$22.00	\$15.40	Steinmetz Dieter&Anne-Marie Family Trust 03-07-08
272 580 01 10	1.00	CND	1	0.70	1.00	0.70	\$22.00	\$15.40	Hites Terrie R
272 580 01 11	1.00	CND	1	0.70	1.00	0.70	\$22.00	\$15.40	Zucker Deborah M
272 580 01 12	1.00	CND	1	0.70	1.00	0.70	\$22.00	\$15.40	Shaut Stanley A Tr
272 580 01 13	1.00	CND	1	0.70	1.00	0.70	\$22.00	\$15.40	Goldwasser Electa L Tr
272 580 01 14	1.00	CND	1	0.70	1.00	0.70	\$22.00	\$15.40	Florendo Rey&Kathleen
272 580 01 15	1.00	CND	1	0.70	1.00	0.70	\$22.00	\$15.40	Eichhorst Kathleen M Trust 07-31-13
272 580 01 16	1.00	CND	1	0.70	1.00	0.70	\$22.00	\$15.40	Gentry Family Trust 06-07-05
272 580 01 17	1.00	CND	1	0.70	1.00	0.70	\$22.00	\$15.40	Aurand Judith P
272 580 01 18	1.00	CND	1	0.70	1.00	0.70	\$22.00	\$15.40	Harpenau Living Trust 08-15-88
272 580 01 19	1.00	CND	1	0.70	1.00	0.70	\$22.00	\$15.40	Orrenmaa Ruth P Family Trust 06-16-97
272 580 01 20	1.00	CND	1	0.70	1.00	0.70	\$22.00	\$15.40	Johnston 1996 Family Trust
272 580 01 21	1.00	CND	1	0.70	1.00	0.70	\$22.00	\$15.40	Costello Kathleen M
272 580 01 22	1.00	CND	1	0.70	1.00	0.70	\$22.00	\$15.40	Paige Lezie Trust 03-12-09
272 580 01 23	1.00	CND	1	0.70	1.00	0.70	\$22.00	\$15.40	Kang Hye Sun
272 580 01 24	1.00	CND	1	0.70	1.00	0.70	\$22.00	\$15.40	Miller Donald L&Susan L Family Trust 01-23-12
272 580 01 25	1.00	CND	1	0.70	1.00	0.70	\$22.00	\$15.40	Larsen Carl H
272 580 01 26	1.00	CND	1	0.70	1.00	0.70	\$22.00	\$15.40	Simo Mary A
272 580 01 27	1.00	CND	1	0.70	1.00	0.70	\$22.00	\$15.40	Wilkinson Family 2007 Trust 06-08-07
272 580 05 01	1.00	CND	1	0.70	1.00	0.70	\$22.00	\$15.40	Hearn Albert B&June P
272 580 05 02	1.00	CND	1	0.70	1.00	0.70	\$22.00	\$15.40	Reyen Donald&Mary L Trust 12-05-96
272 580 05 03	1.00	CND	1	0.70	1.00	0.70	\$22.00	\$15.40	White Barbara J Trust 10-18-12
272 580 05 04	1.00	CND	1	0.70	1.00	0.70	\$22.00	\$15.40	Moyneur Family 2004 Trust 11-18-04
272 580 05 05	1.00	CND	1	0.70	1.00	0.70	\$22.00	\$15.40	Lien Toni Revocable Trust 01-02-03
272 580 05 06	1.00	CND	1	0.70	1.00	0.70	\$22.00	\$15.40	Novak Family Trust 04-12-10
272 580 05 07	1.00	CND	1	0.70	1.00	0.70	\$22.00	\$15.40	Cochran Philip E
272 580 05 08	1.00	CND	1	0.70	1.00	0.70	\$22.00	\$15.40	Demaiio Family Revocable Trust 05-23-11
272 580 05 09	1.00	CND	1	0.70	1.00	0.70	\$22.00	\$15.40	Halperin Family Trust 03-01-90
272 580 05 10	1.00	CND	1	0.70	1.00	0.70	\$22.00	\$15.40	Killen Kenneth B Family Trust 12-01-07
272 580 05 11	1.00	CND	1	0.70	1.00	0.70	\$22.00	\$15.40	Dearman John R Trust 04-08-89
272 580 05 12	1.00	CND	1	0.70	1.00	0.70	\$22.00	\$15.40	Parada Ronald R
272 580 05 13	1.00	CND	1	0.70	1.00	0.70	\$22.00	\$15.40	Stanley Joyce A Trust 03-24-99

EXHIBIT C - Assessment Roll (Fiscal Year 2015)
Rancho Bernardo Maintenance Assessment District

Parcel Number	Acres/ Units ⁽¹⁾	Land Use ⁽²⁾	Zone Number	Apportionment Factors		Total EBU's	Unit Cost (\$/EBU)	FY 2015 ⁽⁴⁾ Assessment	Owner Name
				Land Use ⁽²⁾	Benefit ⁽³⁾				
272 580 05 14	1.00	CND	1	0.70	1.00	0.70	\$22.00	\$15.40	Berry Margaret E Trust 01-24-97
272 580 05 15	1.00	CND	1	0.70	1.00	0.70	\$22.00	\$15.40	Osowski Susan M
272 580 05 16	1.00	CND	1	0.70	1.00	0.70	\$22.00	\$15.40	Mccormack Roger H&Eileen E
272 580 05 17	1.00	CND	1	0.70	1.00	0.70	\$22.00	\$15.40	Mackie Living Trust 02-05-02
272 580 05 18	1.00	CND	1	0.70	1.00	0.70	\$22.00	\$15.40	Alai Margaret
272 580 05 19	1.00	CND	1	0.70	1.00	0.70	\$22.00	\$15.40	Giordano Family Trust 04-04-05
272 580 05 20	1.00	CND	1	0.70	1.00	0.70	\$22.00	\$15.40	Millikin June E Tr
272 580 05 21	1.00	CND	1	0.70	1.00	0.70	\$22.00	\$15.40	Climp Dennis J&Berta C
272 580 05 22	1.00	CND	1	0.70	1.00	0.70	\$22.00	\$15.40	Sonoski Paul B
272 580 05 23	1.00	CND	1	0.70	1.00	0.70	\$22.00	\$15.40	Fleming Joyce K Trust 01-31-08
272 580 06 01	1.00	CND	1	0.70	1.00	0.70	\$22.00	\$15.40	Ramin Shirley
272 580 06 02	1.00	CND	1	0.70	1.00	0.70	\$22.00	\$15.40	Martin Ira M&Joyce Family Trust 08-02-90
272 580 06 03	1.00	CND	1	0.70	1.00	0.70	\$22.00	\$15.40	Waltz Nancy J
272 580 06 04	1.00	CND	1	0.70	1.00	0.70	\$22.00	\$15.40	Abel Family Trust 08-07-08
272 580 06 05	1.00	CND	1	0.70	1.00	0.70	\$22.00	\$15.40	Kovac Christine A Trust 10-01-99
272 580 06 06	1.00	CND	1	0.70	1.00	0.70	\$22.00	\$15.40	Crouse Doneth E
272 580 06 07	1.00	CND	1	0.70	1.00	0.70	\$22.00	\$15.40	Cauhape Mary L
272 580 06 08	1.00	CND	1	0.70	1.00	0.70	\$22.00	\$15.40	Reiner Charles J&Shara G
272 580 06 09	1.00	CND	1	0.70	1.00	0.70	\$22.00	\$15.40	Lara Emma
272 580 06 10	1.00	CND	1	0.70	1.00	0.70	\$22.00	\$15.40	Babcock Family Revocable Trust 05-20-99
272 580 06 11	1.00	CND	1	0.70	1.00	0.70	\$22.00	\$15.40	Clausen Janet M Trust 03-09-09
272 580 06 12	1.00	CND	1	0.70	1.00	0.70	\$22.00	\$15.40	Meyerowitz Aubrey M&Sheree
272 580 06 13	1.00	CND	1	0.70	1.00	0.70	\$22.00	\$15.40	N V M 2008 I R T
272 580 06 14	1.00	CND	1	0.70	1.00	0.70	\$22.00	\$15.40	Ascarrunz Lillian T Family Trust 06-23-03
272 580 06 15	1.00	CND	1	0.70	1.00	0.70	\$22.00	\$15.40	Driscoll Josephine M Living Trust 01-13-00
272 580 06 16	1.00	CND	1	0.70	1.00	0.70	\$22.00	\$15.40	Manser Howard H Jr&Wasson Alyce N
272 580 06 17	1.00	CND	1	0.70	1.00	0.70	\$22.00	\$15.40	Kobak Nora Family Trust
272 580 06 18	1.00	CND	1	0.70	1.00	0.70	\$22.00	\$15.40	Miodek James&Darlene
272 580 06 19	1.00	CND	1	0.70	1.00	0.70	\$22.00	\$15.40	Cox Diane P Trust 08-31-11
272 580 06 20	1.00	CND	1	0.70	1.00	0.70	\$22.00	\$15.40	Acheatel Roger&Scharpf Ingrid
272 580 06 21	1.00	CND	1	0.70	1.00	0.70	\$22.00	\$15.40	Mcnicol Family Trust 03-13-03
272 580 06 22	1.00	CND	1	0.70	1.00	0.70	\$22.00	\$15.40	Sanders Jean M
272 580 06 23	1.00	CND	1	0.70	1.00	0.70	\$22.00	\$15.40	Mcmanus Family Trust 09-07-12
272 580 06 24	1.00	CND	1	0.70	1.00	0.70	\$22.00	\$15.40	Griffith Norma B
272 580 06 25	1.00	CND	1	0.70	1.00	0.70	\$22.00	\$15.40	Schwartz Diane P
272 580 06 26	1.00	CND	1	0.70	1.00	0.70	\$22.00	\$15.40	Slych Lillian
272 580 06 27	1.00	CND	1	0.70	1.00	0.70	\$22.00	\$15.40	Lari Family Trust 06-10-13
272 580 07 01	1.00	CND	1	0.70	1.00	0.70	\$22.00	\$15.40	Plantz Family Trust 09-15-00
272 580 07 02	1.00	CND	1	0.70	1.00	0.70	\$22.00	\$15.40	Lemonovich Kay F Trust 05-10-00
272 580 07 03	1.00	CND	1	0.70	1.00	0.70	\$22.00	\$15.40	Keep Family Trust 05-27-05
272 580 07 04	1.00	CND	1	0.70	1.00	0.70	\$22.00	\$15.40	Hartsell Elayne A Family Trust 03-19-08
272 580 07 05	1.00	CND	1	0.70	1.00	0.70	\$22.00	\$15.40	Foster Kent A&Patricia B
272 580 07 06	1.00	CND	1	0.70	1.00	0.70	\$22.00	\$15.40	Goos Joan M Trust 12-06-10
272 580 07 07	1.00	CND	1	0.70	1.00	0.70	\$22.00	\$15.40	Toledo Trust 01-30-01
272 580 07 08	1.00	CND	1	0.70	1.00	0.70	\$22.00	\$15.40	Hernandez Bonnie R Trust 12-31-03
272 580 07 09	1.00	CND	1	0.70	1.00	0.70	\$22.00	\$15.40	Torres Nilda E
272 580 07 10	1.00	CND	1	0.70	1.00	0.70	\$22.00	\$15.40	Seymour Family Trust 07-29-75
272 580 07 11	1.00	CND	1	0.70	1.00	0.70	\$22.00	\$15.40	Schuller Richard A A P Trust 09-24-13
272 580 07 12	1.00	CND	1	0.70	1.00	0.70	\$22.00	\$15.40	Knox Sherryl L
272 580 07 13	1.00	CND	1	0.70	1.00	0.70	\$22.00	\$15.40	Yale Beatriz Revocable Trust 04-25-03
272 580 07 14	1.00	CND	1	0.70	1.00	0.70	\$22.00	\$15.40	Boutell George W Trust 01-16-98
272 580 07 15	1.00	CND	1	0.70	1.00	0.70	\$22.00	\$15.40	Worley Regis C
272 590 01 00	1.00	SFD	1	1.00	1.00	1.00	\$22.00	\$22.00	Alberson Ann M Tr
272 590 02 00	1.00	SFD	1	1.00	1.00	1.00	\$22.00	\$22.00	Eltore Joseph A&Zelda Family Trust 06-25-01
272 590 03 00	1.00	SFD	1	1.00	1.00	1.00	\$22.00	\$22.00	Leung George&Eleanor Family 2005 Trust
272 590 04 00	1.00	SFD	1	1.00	1.00	1.00	\$22.00	\$22.00	Geniza Christine D
272 590 05 00	1.00	SFD	1	1.00	1.00	1.00	\$22.00	\$22.00	Chung Family Trust 04-20-11
272 590 06 00	1.00	SFD	1	1.00	1.00	1.00	\$22.00	\$22.00	Fernstrom Family Trust 09-15-97
272 590 07 00	1.00	SFD	1	1.00	1.00	1.00	\$22.00	\$22.00	Meyers David&Connie Family 2011 Trust
272 590 08 00	1.00	SFD	1	1.00	1.00	1.00	\$22.00	\$22.00	Nguyen Peter K&Diana
272 590 09 00	1.00	SFD	1	1.00	1.00	1.00	\$22.00	\$22.00	Leta Frank&Antoinette Personal Re Holdings L L C

EXHIBIT C - Assessment Roll (Fiscal Year 2015)
Rancho Bernardo Maintenance Assessment District

Parcel Number	Acres/ Units ⁽¹⁾	Land Use ⁽²⁾	Zone Number	Apportionment Factors		Total EBUS	Unit Cost (\$/EBU)	FY 2015 ⁽⁴⁾ Assessment	Owner Name
				Land Use ⁽²⁾	Benefit ⁽³⁾				
272 590 10 00	1.00	SFD	1	1.00	1.00	1.00	\$22.00	\$22.00	Rumpf David C Trust 02-20-02
272 590 11 00	1.00	SFD	1	1.00	1.00	1.00	\$22.00	\$22.00	Rhinehart Derrell L&Charlene L
272 590 12 00	1.00	SFD	1	1.00	1.00	1.00	\$22.00	\$22.00	Poirier Patricia M Trust 12-01-92
272 590 13 00	1.00	SFD	1	1.00	1.00	1.00	\$22.00	\$22.00	Harshaw Family Trust 05-24-90
272 590 14 00	1.00	SFD	1	1.00	1.00	1.00	\$22.00	\$22.00	Geertman-Mendez Karen S
272 590 15 00	1.00	SFD	1	1.00	1.00	1.00	\$22.00	\$22.00	Boetter Bruce&Susan Trust 05-30-02
272 590 16 00	1.00	SFD	1	1.00	1.00	1.00	\$22.00	\$22.00	Giaime Francis A&Sandra R
272 590 17 00	1.00	SFD	1	1.00	1.00	1.00	\$22.00	\$22.00	Smith Bruce C&Janet A
272 590 18 00	1.00	SFD	1	1.00	1.00	1.00	\$22.00	\$22.00	Liu Shin T&Lydia H
272 590 19 00	1.00	SFD	1	1.00	1.00	1.00	\$22.00	\$22.00	Sedehi Ahmad&Fard Mahnaz S K
272 590 20 00	1.00	SFD	1	1.00	1.00	1.00	\$22.00	\$22.00	Larsen Brice E&Nancy H
272 590 21 00	1.00	SFD	1	1.00	1.00	1.00	\$22.00	\$22.00	Skill James&Terri A
272 590 22 00	1.00	SFD	1	1.00	1.00	1.00	\$22.00	\$22.00	Maldonado Vincent E&Danielle L
272 590 23 00	1.00	SFD	1	1.00	1.00	1.00	\$22.00	\$22.00	Chavez Carlos&Jean
272 590 24 00	1.00	SFD	1	1.00	1.00	1.00	\$22.00	\$22.00	Greer Michael I&June A Trs
272 590 25 00	1.00	SFD	1	1.00	1.00	1.00	\$22.00	\$22.00	Figueroa Marc&Gloria
272 590 26 00	1.00	SFD	1	1.00	1.00	1.00	\$22.00	\$22.00	Weitz Family Trust 04-25-05
272 590 27 00	1.00	SFD	1	1.00	1.00	1.00	\$22.00	\$22.00	Riordan David&Lori
272 590 28 00	1.00	SFD	1	1.00	1.00	1.00	\$22.00	\$22.00	Asplin Scott M&Renell L
272 590 29 00	1.00	SFD	1	1.00	1.00	1.00	\$22.00	\$22.00	Rosner Eugene R
272 590 30 00	1.00	SFD	1	1.00	1.00	1.00	\$22.00	\$22.00	Proclivo Trust 09-09-99
272 590 31 00	1.00	SFD	1	1.00	1.00	1.00	\$22.00	\$22.00	Watanabe Eiji&Cho Hyun Ah
272 590 32 00	1.00	SFD	1	1.00	1.00	1.00	\$22.00	\$22.00	Sturken Alfred L&Ann M Revocable 1999 Trust 06-10-99
272 590 33 00	1.00	SFD	1	1.00	1.00	1.00	\$22.00	\$22.00	Good Ray&Linda Revocable Trust 04-26-01
272 590 34 00	1.00	SFD	1	1.00	1.00	1.00	\$22.00	\$22.00	Swift Stephen J&Karen J
272 590 35 00	1.00	SFD	1	1.00	1.00	1.00	\$22.00	\$22.00	Grant Mitchel&Theresa
272 590 36 00	1.00	SFD	1	1.00	1.00	1.00	\$22.00	\$22.00	Ahmad Imtiaz&Safdar Tayyba
272 590 37 00	1.00	SFD	1	1.00	1.00	1.00	\$22.00	\$22.00	Graves Todd P&Stephanie G
272 590 38 00	1.00	SFD	1	1.00	1.00	1.00	\$22.00	\$22.00	Seller Gary&Loftin Lucy
272 590 39 00	1.00	SFD	1	1.00	1.00	1.00	\$22.00	\$22.00	Hughes Family Trust 05-31-05
272 590 40 00	1.00	SFD	1	1.00	1.00	1.00	\$22.00	\$22.00	Reichert Lois A Trust
272 590 41 00	1.00	SFD	1	1.00	1.00	1.00	\$22.00	\$22.00	Muckley Michael&Kathryn Family Trust 05-27-05
272 600 01 00	1.00	SFD	1	1.00	1.00	1.00	\$22.00	\$22.00	Kleiman Loren M&Lisa D
272 600 02 00	1.00	SFD	1	1.00	1.00	1.00	\$22.00	\$22.00	Chernicky Family Trust 09-18-91
272 600 03 00	1.00	SFD	1	1.00	1.00	1.00	\$22.00	\$22.00	Wang Family Trust 12-10-87
272 600 04 00	1.00	SFD	1	1.00	1.00	1.00	\$22.00	\$22.00	Derian Family Trust 10-13-95
272 600 05 00	1.00	SFD	1	1.00	1.00	1.00	\$22.00	\$22.00	Lee Rodney C&Kim M Revocable 2003 Trust 03-10-03
272 600 06 00	1.00	SFD	1	1.00	1.00	1.00	\$22.00	\$22.00	Peterson Cristlina D
272 600 07 00	1.00	SFD	1	1.00	1.00	1.00	\$22.00	\$22.00	Brown Jeff G&Michelle D
272 600 08 00	1.00	SFD	1	1.00	1.00	1.00	\$22.00	\$22.00	Cohen-Diamond Family Trust 10-07-08
272 600 09 00	1.00	SFD	1	1.00	1.00	1.00	\$22.00	\$22.00	Designright Builders Inc
272 600 10 00	1.00	SFD	1	1.00	1.00	1.00	\$22.00	\$22.00	Bortcosh Raouf&Elassy-Bortcosh Fayrouz Family 2008 T
272 600 11 00	1.00	SFD	1	1.00	1.00	1.00	\$22.00	\$22.00	Bigelow Trust 08-19-05
272 600 12 00	1.00	SFD	1	1.00	1.00	1.00	\$22.00	\$22.00	Feng Family Trust 03-28-03
272 600 13 00	1.00	SFD	1	1.00	1.00	1.00	\$22.00	\$22.00	Glaser William&Joyce Trust 02-14-91
272 600 14 00	1.00	SFD	1	1.00	1.00	1.00	\$22.00	\$22.00	Summerhays Family Trust 12-27-89
272 600 15 00	1.00	SFD	1	1.00	1.00	1.00	\$22.00	\$22.00	Hildabrand Family Trust A 01-28-86
272 600 16 00	1.00	SFD	1	1.00	1.00	1.00	\$22.00	\$22.00	Sienicki Dennis J&Paulette A Family 2013 Trust
272 600 17 00	1.00	SFD	1	1.00	1.00	1.00	\$22.00	\$22.00	Snidecor Family Trust 07-01-05
272 600 18 00	1.00	SFD	1	1.00	1.00	1.00	\$22.00	\$22.00	Lacorte Family Revocable Trust 01-31-05
272 600 19 00	1.00	SFD	1	1.00	1.00	1.00	\$22.00	\$22.00	Black Family Trust 12-27-99
272 600 20 00	1.00	SFD	1	1.00	1.00	1.00	\$22.00	\$22.00	Laing D L&Jean Trs
272 600 21 00	1.00	SFD	1	1.00	1.00	1.00	\$22.00	\$22.00	Silberg Family Revocable Trust 07-19-03
272 600 22 00	1.00	SFD	1	1.00	1.00	1.00	\$22.00	\$22.00	Loftus Family Trust 11-19-91
272 600 23 00	1.00	SFD	1	1.00	1.00	1.00	\$22.00	\$22.00	Saleh Family Trust
272 600 24 00	1.00	SFD	1	1.00	1.00	1.00	\$22.00	\$22.00	Majors Alvin L Trust 08-16-99
272 600 25 00	1.00	SFD	1	1.00	1.00	1.00	\$22.00	\$22.00	Hughes Arch&Porooshani Trust 11-06-01
272 600 26 00	1.00	SFD	1	1.00	1.00	1.00	\$22.00	\$22.00	Koster Raphael R&Kristen L
272 600 27 00	1.00	SFD	1	1.00	1.00	1.00	\$22.00	\$22.00	Beaton Graham&Julie G
272 600 28 00	1.00	SFD	1	1.00	1.00	1.00	\$22.00	\$22.00	Smith James R Ii&Barbara A
272 600 29 00	1.00	SFD	1	1.00	1.00	1.00	\$22.00	\$22.00	Mead Thomas&Lisa

EXHIBIT C - Assessment Roll (Fiscal Year 2015)
Rancho Bernardo Maintenance Assessment District

Parcel Number	Acres/ Units ⁽¹⁾	Land Use ⁽²⁾	Zone Number	Apportionment Factors		Total EBU's	Unit Cost (\$/EBU)	FY 2015 ⁽⁴⁾ Assessment	Owner Name
				Land Use ⁽²⁾	Benefit ⁽³⁾				
272 600 30 00	1.00	SFD	1	1.00	1.00	1.00	\$22.00	\$22.00	Wulff Family Trust 01-29-04
272 600 31 00	1.00	SFD	1	1.00	1.00	1.00	\$22.00	\$22.00	Hyldahl Bradley E&Michelle M
272 600 32 00	1.00	SFD	1	1.00	1.00	1.00	\$22.00	\$22.00	Mastrovich Charles A&Valerie J Trust 04-26-91
272 600 33 00	1.00	SFD	1	1.00	1.00	1.00	\$22.00	\$22.00	Requadt Walter E
272 600 34 00	1.00	SFD	1	1.00	1.00	1.00	\$22.00	\$22.00	Armstrong Robert G
272 600 35 00	1.00	SFD	1	1.00	1.00	1.00	\$22.00	\$22.00	Corday Family Trust 06-12-92
272 600 36 00	1.00	SFD	1	1.00	1.00	1.00	\$22.00	\$22.00	Hull Family Trust 10-05-07
272 620 09 01	1.00	CND	1	0.70	1.00	0.70	\$22.00	\$15.40	Brue Sandra A Tr
272 620 09 02	1.00	CND	1	0.70	1.00	0.70	\$22.00	\$15.40	Sweetow Alan&Holly Trs
272 620 09 03	1.00	CND	1	0.70	1.00	0.70	\$22.00	\$15.40	Antique Patrick&Dani
272 620 09 04	1.00	CND	1	0.70	1.00	0.70	\$22.00	\$15.40	Fish Family Trust 07-17-87
272 620 09 05	1.00	CND	1	0.70	1.00	0.70	\$22.00	\$15.40	Winecke Raymond L&Kristine A
272 620 09 06	1.00	CND	1	0.70	1.00	0.70	\$22.00	\$15.40	Martin Mary R Trust 12-05-96
272 620 09 07	1.00	CND	1	0.70	1.00	0.70	\$22.00	\$15.40	Foster Virginia Q Tr(Trust A)
272 620 09 08	1.00	CND	1	0.70	1.00	0.70	\$22.00	\$15.40	Reynolds Richard A&Jeanne M
272 620 09 09	1.00	CND	1	0.70	1.00	0.70	\$22.00	\$15.40	Schatz Burton R Trust 04-30-04
272 620 09 10	1.00	CND	1	0.70	1.00	0.70	\$22.00	\$15.40	Behnke Gary L
272 620 09 11	1.00	CND	1	0.70	1.00	0.70	\$22.00	\$15.40	Zaer Family Trust 02-27-96
272 620 09 12	1.00	CND	1	0.70	1.00	0.70	\$22.00	\$15.40	Janda Jerry J&Jodi M
272 620 09 13	1.00	CND	1	0.70	1.00	0.70	\$22.00	\$15.40	Pores Wolfert I&Edna Trust 08-28-84
272 620 09 14	1.00	CND	1	0.70	1.00	0.70	\$22.00	\$15.40	Agueda Debra Living Trust 04-16-99
272 620 09 15	1.00	CND	1	0.70	1.00	0.70	\$22.00	\$15.40	Copeland Isabel Tr
272 620 09 16	1.00	CND	1	0.70	1.00	0.70	\$22.00	\$15.40	Wood Family Trust
272 620 10 01	1.00	CND	1	0.70	1.00	0.70	\$22.00	\$15.40	Hoover Robert L&Rhea J Living Trust 10-30-98
272 620 10 02	1.00	CND	1	0.70	1.00	0.70	\$22.00	\$15.40	Campbell Lucille D Revocable Living Trust 08-25-97
272 620 10 03	1.00	CND	1	0.70	1.00	0.70	\$22.00	\$15.40	Kwasek Mary L&Harry J Decedents Trust B 06-15-88
272 620 10 04	1.00	CND	1	0.70	1.00	0.70	\$22.00	\$15.40	Moore Diane V
272 620 10 05	1.00	CND	1	0.70	1.00	0.70	\$22.00	\$15.40	Schuman Perry L&Betty J Trust 09-25-86
272 620 10 06	1.00	CND	1	0.70	1.00	0.70	\$22.00	\$15.40	Economy Annetta L
272 620 10 07	1.00	CND	1	0.70	1.00	0.70	\$22.00	\$15.40	Gard Sondra
272 620 10 08	1.00	CND	1	0.70	1.00	0.70	\$22.00	\$15.40	Carolla Jeffrey M
272 620 10 09	1.00	CND	1	0.70	1.00	0.70	\$22.00	\$15.40	Petersen Jerad&Sorana
272 620 10 10	1.00	CND	1	0.70	1.00	0.70	\$22.00	\$15.40	Mcfarland Family 2009 Trust 06-26-09
272 620 10 11	1.00	CND	1	0.70	1.00	0.70	\$22.00	\$15.40	Popolizio Family Revocable Trust
272 620 10 12	1.00	CND	1	0.70	1.00	0.70	\$22.00	\$15.40	Beyer-Evans Family Trust 03-29-13
272 620 10 13	1.00	CND	1	0.70	1.00	0.70	\$22.00	\$15.40	Parker Family 1994 Trust
272 620 10 14	1.00	CND	1	0.70	1.00	0.70	\$22.00	\$15.40	Taylor James
272 620 10 15	1.00	CND	1	0.70	1.00	0.70	\$22.00	\$15.40	Stelmack Wendy K
272 620 10 16	1.00	CND	1	0.70	1.00	0.70	\$22.00	\$15.40	Wells Family Trust 12-20-82
272 620 15 01	1.00	CND	1	0.70	1.00	0.70	\$22.00	\$15.40	Pollans Lilo Living Trust 08-11-76
272 620 15 02	1.00	CND	1	0.70	1.00	0.70	\$22.00	\$15.40	Lawson Living Trust
272 620 15 03	1.00	CND	1	0.70	1.00	0.70	\$22.00	\$15.40	Nielsen Living Trust 11-08-91
272 620 15 04	1.00	CND	1	0.70	1.00	0.70	\$22.00	\$15.40	Dimon Judith K Living Trust 09-24-03
272 620 15 05	1.00	CND	1	0.70	1.00	0.70	\$22.00	\$15.40	Arnold Family Trust 11-17-88
272 620 15 06	1.00	CND	1	0.70	1.00	0.70	\$22.00	\$15.40	Warrem Elizabeth F (Dp)
272 620 15 07	1.00	CND	1	0.70	1.00	0.70	\$22.00	\$15.40	Black William D Tr
272 620 15 08	1.00	CND	1	0.70	1.00	0.70	\$22.00	\$15.40	Hebert George&Elizabeth
272 620 15 09	1.00	CND	1	0.70	1.00	0.70	\$22.00	\$15.40	Fry Thomas K&Sally K
272 620 15 10	1.00	CND	1	0.70	1.00	0.70	\$22.00	\$15.40	Gonzalez Steven J&Patricia D
272 620 15 11	1.00	CND	1	0.70	1.00	0.70	\$22.00	\$15.40	Bono Marilyn
272 620 15 12	1.00	CND	1	0.70	1.00	0.70	\$22.00	\$15.40	Garcia Family Trust 06-07-02
272 620 15 13	1.00	CND	1	0.70	1.00	0.70	\$22.00	\$15.40	Bliesener F Tad
272 620 15 14	1.00	CND	1	0.70	1.00	0.70	\$22.00	\$15.40	Miller Family Trust 01-24-92
272 620 15 15	1.00	CND	1	0.70	1.00	0.70	\$22.00	\$15.40	Klammer Bonnie A Special Needs Trust 04-24-08
272 620 15 16	1.00	CND	1	0.70	1.00	0.70	\$22.00	\$15.40	Koerber Family Trust 05-27-06
272 620 15 17	1.00	CND	1	0.70	1.00	0.70	\$22.00	\$15.40	Solomon Family Trust 11-12-01
272 620 15 18	1.00	CND	1	0.70	1.00	0.70	\$22.00	\$15.40	Wessellmann Marian Revocable Living Trust 06-06-05
272 620 15 19	1.00	CND	1	0.70	1.00	0.70	\$22.00	\$15.40	Tozlian Harry&Diane
272 620 15 20	1.00	CND	1	0.70	1.00	0.70	\$22.00	\$15.40	Freitas Joann E Trust 06-23-10
272 620 15 21	1.00	CND	1	0.70	1.00	0.70	\$22.00	\$15.40	Delashaw Freda P
272 620 15 22	1.00	CND	1	0.70	1.00	0.70	\$22.00	\$15.40	Martin Family Trust 04-20-06

EXHIBIT C - Assessment Roll (Fiscal Year 2015)
Rancho Bernardo Maintenance Assessment District

Parcel Number	Acres/ Units ⁽¹⁾	Land Use ⁽²⁾	Zone Number	Apportionment Factors		Total EBUS	Unit Cost (\$/EBU)	FY 2015 ⁽⁴⁾ Assessment	Owner Name
				Land Use ⁽²⁾	Benefit ⁽³⁾				
272 620 15 23	1.00	CND	1	0.70	1.00	0.70	\$22.00	\$15.40	250 Riverview L L C
272 620 15 24	1.00	CND	1	0.70	1.00	0.70	\$22.00	\$15.40	Gordon Real Estate L L C
272 620 15 25	1.00	CND	1	0.70	1.00	0.70	\$22.00	\$15.40	England Patricia A
272 620 15 26	1.00	CND	1	0.70	1.00	0.70	\$22.00	\$15.40	Harvey Family Trust 11-10-86
272 620 15 27	1.00	CND	1	0.70	1.00	0.70	\$22.00	\$15.40	Feinberg Family 1993 Trust 03-25-93
272 620 15 28	1.00	CND	1	0.70	1.00	0.70	\$22.00	\$15.40	Kay Gerald A
272 620 15 29	1.00	CND	1	0.70	1.00	0.70	\$22.00	\$15.40	Miller Leona J Revocable Trust 06-14-01
272 620 15 30	1.00	CND	1	0.70	1.00	0.70	\$22.00	\$15.40	Allen Elizabeth C Revocable Living Trust 12-29-08
272 620 15 31	1.00	CND	1	0.70	1.00	0.70	\$22.00	\$15.40	Diaz Family 2002 Trust 05-29-02
272 620 15 32	1.00	CND	1	0.70	1.00	0.70	\$22.00	\$15.40	Schemansky Estelle Tr
272 620 15 33	1.00	CND	1	0.70	1.00	0.70	\$22.00	\$15.40	Cochran William G&Linda N
272 620 15 34	1.00	CND	1	0.70	1.00	0.70	\$22.00	\$15.40	Boettcher Jeanne L Trust 05-09-03
272 620 15 35	1.00	CND	1	0.70	1.00	0.70	\$22.00	\$15.40	Bremner Eleanor M
272 620 15 36	1.00	CND	1	0.70	1.00	0.70	\$22.00	\$15.40	Maze Robert G&Jean H
272 620 15 37	1.00	CND	1	0.70	1.00	0.70	\$22.00	\$15.40	Pray Wayne R Trust 09-08-98
272 620 16 01	1.00	CND	1	0.70	1.00	0.70	\$22.00	\$15.40	Schutz Susan E Trust 10-16-08
272 620 16 02	1.00	CND	1	0.70	1.00	0.70	\$22.00	\$15.40	Kish Eleanor 1997 Trust
272 620 16 03	1.00	CND	1	0.70	1.00	0.70	\$22.00	\$15.40	Dye John E&Bettye L
272 620 16 04	1.00	CND	1	0.70	1.00	0.70	\$22.00	\$15.40	Toland Robert W
272 620 16 05	1.00	CND	1	0.70	1.00	0.70	\$22.00	\$15.40	Baillif Alton&Lorna Family Trust 05-26-04
272 620 16 06	1.00	CND	1	0.70	1.00	0.70	\$22.00	\$15.40	Maclaren Thomas W&Jeanne E
272 620 16 07	1.00	CND	1	0.70	1.00	0.70	\$22.00	\$15.40	Lewis M Loraine 2009 Trust
272 620 16 08	1.00	CND	1	0.70	1.00	0.70	\$22.00	\$15.40	Strom Donald T&Lafazio Jane
272 620 16 09	1.00	CND	1	0.70	1.00	0.70	\$22.00	\$15.40	Gould Jack M&Chyrlie A Revocable Trust 10-27-00
272 620 16 10	1.00	CND	1	0.70	1.00	0.70	\$22.00	\$15.40	Novitz Lois S Tr
272 620 16 11	1.00	CND	1	0.70	1.00	0.70	\$22.00	\$15.40	Graham Ida M
272 620 16 12	1.00	CND	1	0.70	1.00	0.70	\$22.00	\$15.40	Sutton Robert A Revocable Trust 08-02-06
272 620 16 13	1.00	CND	1	0.70	1.00	0.70	\$22.00	\$15.40	Simpson Nancy J Family Trust 06-16-12
272 620 16 14	1.00	CND	1	0.70	1.00	0.70	\$22.00	\$15.40	Burchell Carolyn J
272 620 16 15	1.00	CND	1	0.70	1.00	0.70	\$22.00	\$15.40	Lutticken Judy Trust 01-11-00
272 620 16 16	1.00	CND	1	0.70	1.00	0.70	\$22.00	\$15.40	Stewart Trust 06-04-96
272 620 16 17	1.00	CND	1	0.70	1.00	0.70	\$22.00	\$15.40	Higgins Nancy H
272 620 16 18	1.00	CND	1	0.70	1.00	0.70	\$22.00	\$15.40	Morehead Byrd Family Trust 06-02-06
272 620 16 19	1.00	CND	1	0.70	1.00	0.70	\$22.00	\$15.40	Ramsey Family Trust 09-02-05
272 620 17 01	1.00	CND	1	0.70	1.00	0.70	\$22.00	\$15.40	Hunter Naomi I Trust 04-14-05
272 620 17 02	1.00	CND	1	0.70	1.00	0.70	\$22.00	\$15.40	Cochran Merle R Living Trust 08-09-00
272 620 17 03	1.00	CND	1	0.70	1.00	0.70	\$22.00	\$15.40	Dowling Michael J
272 620 17 04	1.00	CND	1	0.70	1.00	0.70	\$22.00	\$15.40	Paxton George B&Marcia R
272 620 17 05	1.00	CND	1	0.70	1.00	0.70	\$22.00	\$15.40	Wendt Carl&Jesus
272 620 17 06	1.00	CND	1	0.70	1.00	0.70	\$22.00	\$15.40	Wiseman Barbara S Trust 01-23-06
272 620 17 07	1.00	CND	1	0.70	1.00	0.70	\$22.00	\$15.40	Mckiernan Family Trust 12-29-94
272 620 17 08	1.00	CND	1	0.70	1.00	0.70	\$22.00	\$15.40	Young Gerald 2011 Trust
272 620 17 09	1.00	CND	1	0.70	1.00	0.70	\$22.00	\$15.40	Mchugh Family Trust A 07-01-99
272 620 17 10	1.00	CND	1	0.70	1.00	0.70	\$22.00	\$15.40	Ferguson Terrie L 2005 Trust 03-18-05
272 620 17 11	1.00	CND	1	0.70	1.00	0.70	\$22.00	\$15.40	Richards Carole
272 620 17 12	1.00	CND	1	0.70	1.00	0.70	\$22.00	\$15.40	Johnson Esther Hernandez Revocable Trust 08-16-01
272 620 17 13	1.00	CND	1	0.70	1.00	0.70	\$22.00	\$15.40	Hamilton Family Trust 08-12-10
272 620 17 14	1.00	CND	1	0.70	1.00	0.70	\$22.00	\$15.40	Irwin John W&Marie F Family Trust 10-15-90
272 620 17 15	1.00	CND	1	0.70	1.00	0.70	\$22.00	\$15.40	Deno Georgeann Trust 09-06-02
272 620 17 16	1.00	CND	1	0.70	1.00	0.70	\$22.00	\$15.40	Scharffenberg Udo&Ingrid Living Trust 04-17-06
272 620 17 17	1.00	CND	1	0.70	1.00	0.70	\$22.00	\$15.40	Colon Vilma
272 620 17 18	1.00	CND	1	0.70	1.00	0.70	\$22.00	\$15.40	Becker 1999 Trust
272 620 17 19	1.00	CND	1	0.70	1.00	0.70	\$22.00	\$15.40	Reinbold Russell W&Joella Trs
272 620 17 20	1.00	CND	1	0.70	1.00	0.70	\$22.00	\$15.40	Ogilvie Mary Ann Trust 10-21-95
272 620 17 21	1.00	CND	1	0.70	1.00	0.70	\$22.00	\$15.40	Steely Family Trust 05-10-90
272 620 17 22	1.00	CND	1	0.70	1.00	0.70	\$22.00	\$15.40	Morgan Family Trust 06-06-03
272 620 17 23	1.00	CND	1	0.70	1.00	0.70	\$22.00	\$15.40	Rotolo Family Trust 10-22-99
272 620 17 24	1.00	CND	1	0.70	1.00	0.70	\$22.00	\$15.40	Pye William E&Debra G
272 620 17 25	1.00	CND	1	0.70	1.00	0.70	\$22.00	\$15.40	Stokley Family Trust 11-27-06
272 631 01 00	1.00	SFD	1	1.00	1.00	1.00	\$22.00	\$22.00	Foster Revocable Trust 05-28-97
272 631 02 00	1.00	SFD	1	1.00	1.00	1.00	\$22.00	\$22.00	Eisenberg Irving M&Lori J Family Trust 01-05-94

**EXHIBIT C - Assessment Roll (Fiscal Year 2015)
Rancho Bernardo Maintenance Assessment District**

Parcel Number	Acres/ Units ⁽¹⁾	Land Use ⁽²⁾	Zone Number	Apportionment Factors		Total EBUS	Unit Cost (\$/EBU)	FY 2015 ⁽⁴⁾ Assessment	Owner Name
				Land Use ⁽²⁾	Benefit ⁽³⁾				
272 631 03 00	1.00	SFD	1	1.00	1.00	1.00	\$22.00	\$22.00	Simmons Bryan W&Alicia G
272 631 04 00	1.00	SFD	1	1.00	1.00	1.00	\$22.00	\$22.00	Wiseman Liana C
272 631 05 00	1.00	SFD	1	1.00	1.00	1.00	\$22.00	\$22.00	Kinnear Michael C&Robin L
272 631 06 00	1.00	SFD	1	1.00	1.00	1.00	\$22.00	\$22.00	Barcelos Antonio Jr&Ashley C
272 631 07 00	1.00	SFD	1	1.00	1.00	1.00	\$22.00	\$22.00	Fridolfs Michael S&Jennifer T
272 631 08 00	1.00	SFD	1	1.00	1.00	1.00	\$22.00	\$22.00	Saug William Huai-Gin&Julie Hsiang-Ping
272 631 09 00	1.00	SFD	1	1.00	1.00	1.00	\$22.00	\$22.00	Bell Todd S Tr
272 631 10 00	1.00	SFD	1	1.00	1.00	1.00	\$22.00	\$22.00	Fahim Sina&Siddiq Sima
272 631 11 00	1.00	SFD	1	1.00	1.00	1.00	\$22.00	\$22.00	Beas Family 2007 Trust
272 631 12 00	1.00	SFD	1	1.00	1.00	1.00	\$22.00	\$22.00	Hollermann Jay M&Erika S
272 631 13 00	1.00	SFD	1	1.00	1.00	1.00	\$22.00	\$22.00	Templeton Family Trust 10-23-97
272 631 14 00	1.00	SFD	1	1.00	1.00	1.00	\$22.00	\$22.00	Czanik Evert&Helena
272 631 15 00	1.00	SFD	1	1.00	1.00	1.00	\$22.00	\$22.00	Wark Ryan J&Janice L
272 631 16 00	1.00	SFD	1	1.00	1.00	1.00	\$22.00	\$22.00	Stocker Family Trust 08-02-02
272 631 17 00	1.00	SFD	1	1.00	1.00	1.00	\$22.00	\$22.00	Escalante Phillip G&Diane L
272 631 18 00	1.00	SFD	1	1.00	1.00	1.00	\$22.00	\$22.00	Casey Lisa D Trust 04-23-09
272 631 19 00	1.00	SFD	1	1.00	1.00	1.00	\$22.00	\$22.00	Mcdonald Richard J&Lilly
272 631 20 00	1.00	SFD	1	1.00	1.00	1.00	\$22.00	\$22.00	Falcone Frank Iii&Claire
272 631 21 00	1.00	SFD	1	1.00	1.00	1.00	\$22.00	\$22.00	Wilson Edward C&Linda J
272 631 22 00	1.00	SFD	1	1.00	1.00	1.00	\$22.00	\$22.00	Saug Family Trust
272 631 23 00	1.00	SFD	1	1.00	1.00	1.00	\$22.00	\$22.00	Mohr Alan D&Laura L
272 631 24 00	1.00	SFD	1	1.00	1.00	1.00	\$22.00	\$22.00	Defenbaugh Daniel G&Liao Debbie
272 631 25 00	1.00	SFD	1	1.00	1.00	1.00	\$22.00	\$22.00	Szentesi Charles R&Kristie L
272 631 26 00	1.00	SFD	1	1.00	1.00	1.00	\$22.00	\$22.00	Hunter J Scott&Patricia A
272 631 27 00	1.00	SFD	1	1.00	1.00	1.00	\$22.00	\$22.00	Grant Patricia F
272 631 28 00	1.00	SFD	1	1.00	1.00	1.00	\$22.00	\$22.00	Kownacki Family Trust 07-02-04
272 631 29 00	1.00	SFD	1	1.00	1.00	1.00	\$22.00	\$22.00	Stone Jonathan J&Wendy J
272 631 30 00	1.00	SFD	1	1.00	1.00	1.00	\$22.00	\$22.00	Lopez Family Trust 12-18-03
272 631 31 00	1.00	SFD	1	1.00	1.00	1.00	\$22.00	\$22.00	Helfer Aaron R&Dayna M Family Trust 07-16-13
272 631 32 00	1.00	SFD	1	1.00	1.00	1.00	\$22.00	\$22.00	Winslow Millard&Patricia Revocable Trust 06-15-94
272 631 33 00	1.00	SFD	1	1.00	1.00	1.00	\$22.00	\$22.00	Summers Debra J Trust 08-12-04
272 631 34 00	1.00	SFD	1	1.00	1.00	1.00	\$22.00	\$22.00	Drango Gary J&Pamela D
272 631 35 00	1.00	SFD	1	1.00	1.00	1.00	\$22.00	\$22.00	Kisner William R&Nahid S
272 631 36 00	1.00	SFD	1	1.00	1.00	1.00	\$22.00	\$22.00	Blaz Benjamin A&Samantha
272 631 37 00	1.00	SFD	1	1.00	1.00	1.00	\$22.00	\$22.00	Farson Richard&Sylvia
272 631 38 00	1.00	SFD	1	1.00	1.00	1.00	\$22.00	\$22.00	Nguyen Anh Huynh&Le Khoan Manh
272 631 39 00	1.00	SFD	1	1.00	1.00	1.00	\$22.00	\$22.00	Densmore Mary C Revocable 2009 Trust
272 631 40 00	1.00	SFD	1	1.00	1.00	1.00	\$22.00	\$22.00	Hylbert Nancy T Tr
272 632 01 00	1.00	SFD	1	1.00	1.00	1.00	\$22.00	\$22.00	Russell Dane
272 632 02 00	1.00	SFD	1	1.00	1.00	1.00	\$22.00	\$22.00	Witt Family Trust 03-25-85
272 632 03 00	1.00	SFD	1	1.00	1.00	1.00	\$22.00	\$22.00	Eagleton Robert&Nancy Family 2008 Trust
272 632 04 00	1.00	SFD	1	1.00	1.00	1.00	\$22.00	\$22.00	Venkateswaran Raja&Ganapathy Subalakshmi
272 632 05 00	1.00	SFD	1	1.00	1.00	1.00	\$22.00	\$22.00	Miller Matthew&Stephanie Trust 07-10-91
272 632 06 00	1.00	SFD	1	1.00	1.00	1.00	\$22.00	\$22.00	Gupta S&S Family Trust 05-21-08
272 632 07 00	1.00	SFD	1	1.00	1.00	1.00	\$22.00	\$22.00	Cailing Philip C&Susan C
272 632 08 00	1.00	SFD	1	1.00	1.00	1.00	\$22.00	\$22.00	Pickard Ralph H&Tamara L
272 632 09 00	1.00	SFD	1	1.00	1.00	1.00	\$22.00	\$22.00	Duggie Family Trust 09-18-02
272 632 10 00	1.00	SFD	1	1.00	1.00	1.00	\$22.00	\$22.00	Honeet Homes L L C
272 632 11 00	1.00	SFD	1	1.00	1.00	1.00	\$22.00	\$22.00	Hernandez Jaime&Michelle P
272 632 12 00	1.00	SFD	1	1.00	1.00	1.00	\$22.00	\$22.00	Spinelli John
272 632 13 00	1.00	SFD	1	1.00	1.00	1.00	\$22.00	\$22.00	Elrod Family Trust 03-27-02
272 632 14 00	1.00	SFD	1	1.00	1.00	1.00	\$22.00	\$22.00	Pirtle James A Iv
272 632 15 00	1.00	SFD	1	1.00	1.00	1.00	\$22.00	\$22.00	Newton Robert C&Marilyn B Trs
272 632 16 00	1.00	SFD	1	1.00	1.00	1.00	\$22.00	\$22.00	Kirk John&Constance Family Trust 04-03-96
272 632 17 00	1.00	SFD	1	1.00	1.00	1.00	\$22.00	\$22.00	Abal Daniel M
272 632 18 00	1.00	SFD	1	1.00	1.00	1.00	\$22.00	\$22.00	Price James R&Janice L
272 632 19 00	1.00	SFD	1	1.00	1.00	1.00	\$22.00	\$22.00	Durgan Michael A&Skoberla Aneta R
272 632 20 00	1.00	SFD	1	1.00	1.00	1.00	\$22.00	\$22.00	Amodeo John A&Julie A Trust 02-26-87
272 632 21 00	1.00	SFD	1	1.00	1.00	1.00	\$22.00	\$22.00	Giner Billee E
272 632 22 00	1.00	SFD	1	1.00	1.00	1.00	\$22.00	\$22.00	Lane Family Trust 08-11-10
272 632 23 00	1.00	SFD	1	1.00	1.00	1.00	\$22.00	\$22.00	Killian Herbert W&Barbara A

EXHIBIT C - Assessment Roll (Fiscal Year 2015)
Rancho Bernardo Maintenance Assessment District

Parcel Number	Acres/ Units ⁽¹⁾	Land Use ⁽²⁾	Zone Number	Apportionment Factors		Total EBUS	Unit Cost (\$/EBU)	FY 2015 ⁽⁴⁾ Assessment	Owner Name
				Land Use ⁽²⁾	Benefit ⁽³⁾				
272 632 24 00	1.00	SFD	1	1.00	1.00	1.00	\$22.00	\$22.00	Kocol Margaret E
272 632 25 00	1.00	SFD	1	1.00	1.00	1.00	\$22.00	\$22.00	Kapadia Kirit&Rupal
272 632 26 00	1.00	SFD	1	1.00	1.00	1.00	\$22.00	\$22.00	Weller Inter Vivos Trust 12-16-82
272 632 27 00	1.00	SFD	1	1.00	1.00	1.00	\$22.00	\$22.00	Penich Harry A&Kathy L
272 632 28 00	1.00	SFD	1	1.00	1.00	1.00	\$22.00	\$22.00	Traina Family Trust 02-03-92
272 632 29 00	1.00	SFD	1	1.00	1.00	1.00	\$22.00	\$22.00	Chang Family Trust 06-16-00
272 632 30 00	1.00	SFD	1	1.00	1.00	1.00	\$22.00	\$22.00	Thornbrue James&Allie
272 632 31 00	1.00	SFD	1	1.00	1.00	1.00	\$22.00	\$22.00	Letteri John&Valerie
272 632 32 00	1.00	SFD	1	1.00	1.00	1.00	\$22.00	\$22.00	Saung William Huai-Gin&Julie Hsiang-Ping
272 632 33 00	1.00	SFD	1	1.00	1.00	1.00	\$22.00	\$22.00	Singer Willem C&Cheng Theresa Y Family Trust 02-13-0
272 632 34 00	1.00	SFD	1	1.00	1.00	1.00	\$22.00	\$22.00	Dohren D J&Suzanne
272 632 35 00	1.00	SFD	1	1.00	1.00	1.00	\$22.00	\$22.00	Degesero Family Trust 03-29-96
272 632 36 00	1.00	SFD	1	1.00	1.00	1.00	\$22.00	\$22.00	Wu Chungwen
272 632 39 00	1.00	SFD	1	1.00	1.00	1.00	\$22.00	\$22.00	Hosterman David E&Margaret M
272 632 40 00	1.00	SFD	1	1.00	1.00	1.00	\$22.00	\$22.00	Oconnor Therese I&Mark K
272 632 41 00	1.00	SFD	1	1.00	1.00	1.00	\$22.00	\$22.00	Komin Family Trust Survivors Trust 12-11-97 Et Al
272 632 42 00	1.00	SFD	1	1.00	1.00	1.00	\$22.00	\$22.00	Giaime Family Trust 12-20-05
272 632 43 00	1.00	SFD	1	1.00	1.00	1.00	\$22.00	\$22.00	Bas Family Trust 08-22-06
272 632 44 00	1.00	SFD	1	1.00	1.00	1.00	\$22.00	\$22.00	Transue Shane A&Jennifer S
272 632 45 00	1.00	SFD	1	1.00	1.00	1.00	\$22.00	\$22.00	Brewer Family Trust 07-31-03
272 632 46 00	1.00	SFD	1	1.00	1.00	1.00	\$22.00	\$22.00	Manson Family Trust 12-15-03
272 632 47 00	1.00	SFD	1	1.00	1.00	1.00	\$22.00	\$22.00	Weston W James&Evelyn M Trust A 06-29-90
272 632 48 00	1.00	SFD	1	1.00	1.00	1.00	\$22.00	\$22.00	Speights Family Trust 02-18-02
272 632 49 00	1.00	SFD	1	1.00	1.00	1.00	\$22.00	\$22.00	Stone Douglas B Survivors Revocable Trust 08-25-95
272 632 50 00	1.00	SFD	1	1.00	1.00	1.00	\$22.00	\$22.00	Palm Family Trust 08-31-04
272 632 51 00	1.00	SFD	1	1.00	1.00	1.00	\$22.00	\$22.00	Fogler Michael&Yang Hui
272 632 52 00	1.00	SFD	1	1.00	1.00	1.00	\$22.00	\$22.00	Balcomb Family Residuary Trust 09-18-06
272 632 53 00	1.00	SFD	1	1.00	1.00	1.00	\$22.00	\$22.00	Rinaldi Alexander D Jr&Patricia A
272 632 54 00	1.00	SFD	1	1.00	1.00	1.00	\$22.00	\$22.00	Vesala Veli-Pekka&Satu
272 632 55 00	1.00	SFD	1	1.00	1.00	1.00	\$22.00	\$22.00	Warnock Pamela J
272 632 56 00	1.00	SFD	1	1.00	1.00	1.00	\$22.00	\$22.00	Bergo Ryan&Jennifer
272 640 01 00	1.00	SFD	1	1.00	1.00	1.00	\$22.00	\$22.00	Worden Brent R&Samantha A
272 640 02 00	1.00	SFD	1	1.00	1.00	1.00	\$22.00	\$22.00	Nideffer Robert&Roselyn Family Trust 02-26-96
272 640 03 00	1.00	SFD	1	1.00	1.00	1.00	\$22.00	\$22.00	Bryce Grantland E&Lisa Y
272 640 04 00	1.00	SFD	1	1.00	1.00	1.00	\$22.00	\$22.00	Starr Anthony F & Tatiana N
272 640 05 00	1.00	SFD	1	1.00	1.00	1.00	\$22.00	\$22.00	Polvera Inc
272 640 06 00	1.00	SFD	1	1.00	1.00	1.00	\$22.00	\$22.00	Skillern Family Trust 01-03-91
272 640 07 00	1.00	SFD	1	1.00	1.00	1.00	\$22.00	\$22.00	Heumann Family Trust 11-30-12
272 640 08 00	1.00	SFD	1	1.00	1.00	1.00	\$22.00	\$22.00	Presnell James M&Antje M
272 640 09 00	1.00	SFD	1	1.00	1.00	1.00	\$22.00	\$22.00	Koller Manfred R
272 640 10 00	1.00	SFD	1	1.00	1.00	1.00	\$22.00	\$22.00	Cookie Jar Trust 07-28-99
272 640 11 00	1.00	SFD	1	1.00	1.00	1.00	\$22.00	\$22.00	Larson Richard J&Allen Ray
272 640 12 00	1.00	SFD	1	1.00	1.00	1.00	\$22.00	\$22.00	Miklovic Donald W&Ledesma-Miklovic Anna M
272 640 13 00	1.00	SFD	1	1.00	1.00	1.00	\$22.00	\$22.00	Butler-Donnelly Nicole Trust 11-28-01
272 640 14 00	1.00	SFD	1	1.00	1.00	1.00	\$22.00	\$22.00	Soleimanpour Family Trust 09-04-08
272 640 15 00	1.00	SFD	1	1.00	1.00	1.00	\$22.00	\$22.00	Koudmani Rabea
272 640 16 00	1.00	SFD	1	1.00	1.00	1.00	\$22.00	\$22.00	Heath Family Survivors Trust 12-14-81
272 640 17 00	1.00	SFD	1	1.00	1.00	1.00	\$22.00	\$22.00	Chesler Family Trust 01-17-94
272 640 18 00	1.00	SFD	1	1.00	1.00	1.00	\$22.00	\$22.00	Dziubinski Family Exemption Trust 01-09-96
272 640 19 00	1.00	SFD	1	1.00	1.00	1.00	\$22.00	\$22.00	Schwan Living Trust 07-14-89
272 640 20 00	1.00	SFD	1	1.00	1.00	1.00	\$22.00	\$22.00	Khosravi Christopher H&Flora
272 640 21 00	1.00	SFD	1	1.00	1.00	1.00	\$22.00	\$22.00	Weidner Family Trust 06-17-03
272 640 22 00	1.00	SFD	1	1.00	1.00	1.00	\$22.00	\$22.00	Toh Family Trust 03-09-02
272 640 23 00	1.00	SFD	1	1.00	1.00	1.00	\$22.00	\$22.00	Iasi Anthony F
272 640 24 00	1.00	SFD	1	1.00	1.00	1.00	\$22.00	\$22.00	Sepulveda Joe A&Huaman Evelyn T
272 640 25 00	1.00	SFD	1	1.00	1.00	1.00	\$22.00	\$22.00	Andrew John P&Jane
272 640 26 00	1.00	SFD	1	1.00	1.00	1.00	\$22.00	\$22.00	Jalisi Marc M&Niki A
272 640 27 00	1.00	SFD	1	1.00	1.00	1.00	\$22.00	\$22.00	Yphantides Family Trust 05-10-01
272 640 28 00	1.00	SFD	1	1.00	1.00	1.00	\$22.00	\$22.00	Paterno Family Trust 06-19-02
272 640 29 00	1.00	SFD	1	1.00	1.00	1.00	\$22.00	\$22.00	Aguirre Robert&Anna
272 640 30 00	1.00	SFD	1	1.00	1.00	1.00	\$22.00	\$22.00	Galace Danilo B&Nelia G

**EXHIBIT C - Assessment Roll (Fiscal Year 2015)
Rancho Bernardo Maintenance Assessment District**

Parcel Number	Acres/ Units ⁽¹⁾	Land Use ⁽²⁾	Zone Number	Apportionment Factors		Total EBUs	Unit Cost (\$/Ebu)	FY 2015 ⁽⁴⁾ Assessment	Owner Name
				Land Use ⁽²⁾	Benefit ⁽³⁾				
272 640 31 00	1.00	SFD	1	1.00	1.00	1.00	\$22.00	\$22.00	Gaeto Thomas A&Barbara V
272 640 32 00	1.00	SFD	1	1.00	1.00	1.00	\$22.00	\$22.00	Shieh Dick&Emily Revocable Trust
272 640 35 00	1.00	SFD	1	1.00	1.00	1.00	\$22.00	\$22.00	Maggio Family Trust 04-11-97
272 640 36 00	1.00	SFD	1	1.00	1.00	1.00	\$22.00	\$22.00	Kim Hong S&Susan M
272 640 37 00	1.00	SFD	1	1.00	1.00	1.00	\$22.00	\$22.00	Brundage Family Trust 04-01-80
272 640 38 00	1.00	SFD	1	1.00	1.00	1.00	\$22.00	\$22.00	Lostetter Vincent J Jr&Adrienne L
272 640 39 00	1.00	SFD	1	1.00	1.00	1.00	\$22.00	\$22.00	Creek William R&Patricia M
272 640 44 00	1.00	SFD	1	1.00	1.00	1.00	\$22.00	\$22.00	Amani Ramin&Irani Mehrnaz
272 640 45 00	1.00	SFD	1	1.00	1.00	1.00	\$22.00	\$22.00	Grano Roger&Kimberly
272 650 01 01	1.00	CND	1	0.70	1.00	0.70	\$22.00	\$15.40	Todd Stan T Living Trust 03-04-03
272 650 01 02	1.00	CND	1	0.70	1.00	0.70	\$22.00	\$15.40	Dudgeon Thomas B&Betsie T
272 650 01 03	1.00	CND	1	0.70	1.00	0.70	\$22.00	\$15.40	Gigliotti Marital Disclaimer Trust 10-15-10
272 650 01 04	1.00	CND	1	0.70	1.00	0.70	\$22.00	\$15.40	Shanmugam Alagappan&Cheryl L
272 650 01 05	1.00	CND	1	0.70	1.00	0.70	\$22.00	\$15.40	Mack&Stauskas Living Trust 08-15-09
272 650 01 06	1.00	CND	1	0.70	1.00	0.70	\$22.00	\$15.40	Francis Thomas L&Joan E Trs
272 650 01 07	1.00	CND	1	0.70	1.00	0.70	\$22.00	\$15.40	Lave Martin&Gloria Living Trust 11-21-00
272 650 01 08	1.00	CND	1	0.70	1.00	0.70	\$22.00	\$15.40	Sze James Y C&Leung Karin J
272 650 01 09	1.00	CND	1	0.70	1.00	0.70	\$22.00	\$15.40	Steele Varick Family Trust 01-08-02
272 650 01 10	1.00	CND	1	0.70	1.00	0.70	\$22.00	\$15.40	Noel Family Trust 08-02-88
272 650 01 11	1.00	CND	1	0.70	1.00	0.70	\$22.00	\$15.40	Revels David L&Carey A
272 650 01 12	1.00	CND	1	0.70	1.00	0.70	\$22.00	\$15.40	Carroll Glenn S&E Gloria Trust A 06-21-81
272 650 01 13	1.00	CND	1	0.70	1.00	0.70	\$22.00	\$15.40	Mccalley Family Trust 12-16-91
272 650 04 01	1.00	CND	1	0.70	1.00	0.70	\$22.00	\$15.40	Crawford Clark W
272 650 04 02	1.00	CND	1	0.70	1.00	0.70	\$22.00	\$15.40	Gallagher Revocable Family Trust 06-29-01
272 650 04 03	1.00	CND	1	0.70	1.00	0.70	\$22.00	\$15.40	Thayer-Mcfeeters Family Trust 01-25-12
272 650 04 04	1.00	CND	1	0.70	1.00	0.70	\$22.00	\$15.40	Bloom 1991 Family Trust
272 650 04 05	1.00	CND	1	0.70	1.00	0.70	\$22.00	\$15.40	Robinson Sara L Revocable Intervivos Trust 06-30-88
272 650 04 06	1.00	CND	1	0.70	1.00	0.70	\$22.00	\$15.40	Kulchin-Taylor Family Trust 11-04-81
272 650 04 07	1.00	CND	1	0.70	1.00	0.70	\$22.00	\$15.40	Luban Family Trust 12-01-03
272 650 04 08	1.00	CND	1	0.70	1.00	0.70	\$22.00	\$15.40	Madariaga Family Trust 03-29-95
272 650 04 09	1.00	CND	1	0.70	1.00	0.70	\$22.00	\$15.40	Fournier Family Trust 10-13-89
272 650 04 10	1.00	CND	1	0.70	1.00	0.70	\$22.00	\$15.40	Klich Michael J&Campagna Marie T
272 650 09 01	1.00	CND	1	0.70	1.00	0.70	\$22.00	\$15.40	Agriesti Family Trust 07-20-99
272 650 09 02	1.00	CND	1	0.70	1.00	0.70	\$22.00	\$15.40	Lecours Thomas&Cheryl
272 650 09 03	1.00	CND	1	0.70	1.00	0.70	\$22.00	\$15.40	Simpson John W&Virginia S Survivors Trust 12-30-87 Et
272 650 09 04	1.00	CND	1	0.70	1.00	0.70	\$22.00	\$15.40	Cheung Sammy&Lam Sharon
272 650 09 05	1.00	CND	1	0.70	1.00	0.70	\$22.00	\$15.40	Radloff Charles B&Eleanor L Trs
272 650 09 06	1.00	CND	1	0.70	1.00	0.70	\$22.00	\$15.40	Chan Raymond&Chang Helen
272 650 09 07	1.00	CND	1	0.70	1.00	0.70	\$22.00	\$15.40	Douglass Julianne Trust 11-29-00
272 650 09 08	1.00	CND	1	0.70	1.00	0.70	\$22.00	\$15.40	Gooler Dennis D Trust 09-29-06
272 650 09 09	1.00	CND	1	0.70	1.00	0.70	\$22.00	\$15.40	Abby Living Trust 10-15-07
272 650 09 10	1.00	CND	1	0.70	1.00	0.70	\$22.00	\$15.40	Heather Donald J&Janice G
272 650 10 01	1.00	CND	1	0.70	1.00	0.70	\$22.00	\$15.40	Pape Susan L
272 650 10 02	1.00	CND	1	0.70	1.00	0.70	\$22.00	\$15.40	Richins Mandy K
272 650 10 03	1.00	CND	1	0.70	1.00	0.70	\$22.00	\$15.40	Heflin Family Trust 09-08-04
272 650 10 04	1.00	CND	1	0.70	1.00	0.70	\$22.00	\$15.40	Beaumont Family Trust 08-18-89
272 650 10 05	1.00	CND	1	0.70	1.00	0.70	\$22.00	\$15.40	Kircher Revocable Living Trust 11-27-91
272 650 10 06	1.00	CND	1	0.70	1.00	0.70	\$22.00	\$15.40	Stringfellow Family 07-15-97
272 650 10 07	1.00	CND	1	0.70	1.00	0.70	\$22.00	\$15.40	Noel Family Trust 07-21-99
272 650 10 08	1.00	CND	1	0.70	1.00	0.70	\$22.00	\$15.40	Bahmani Zohreh
272 650 10 09	1.00	CND	1	0.70	1.00	0.70	\$22.00	\$15.40	Fuller Brian C&Deborah M
272 650 10 10	1.00	CND	1	0.70	1.00	0.70	\$22.00	\$15.40	Karbassi Javid&Aznavian Fatemeh
272 650 10 11	1.00	CND	1	0.70	1.00	0.70	\$22.00	\$15.40	Cobb 1979 Trust 05-05-79
272 650 10 12	1.00	CND	1	0.70	1.00	0.70	\$22.00	\$15.40	Opperman Joseph&Shirley Living Trust 09-19-97
272 650 10 13	1.00	CND	1	0.70	1.00	0.70	\$22.00	\$15.40	Trac Trinh Tuyet Revocable 2009 Trust
272 650 10 14	1.00	CND	1	0.70	1.00	0.70	\$22.00	\$15.40	Bouligny Lawrence A Iii&Elaine S J
272 650 10 15	1.00	CND	1	0.70	1.00	0.70	\$22.00	\$15.40	Trachtman Family Bypass Trust 08-11-10
272 650 10 16	1.00	CND	1	0.70	1.00	0.70	\$22.00	\$15.40	Hayden H Eric&Carol A
272 650 10 17	1.00	CND	1	0.70	1.00	0.70	\$22.00	\$15.40	Filson Family Trust 07-11-92
272 650 10 18	1.00	CND	1	0.70	1.00	0.70	\$22.00	\$15.40	Eliyas Family Trust 03-21-91
272 650 10 19	1.00	CND	1	0.70	1.00	0.70	\$22.00	\$15.40	Jahadi M Reza Family Trust 02-05-10

EXHIBIT C - Assessment Roll (Fiscal Year 2015)
Rancho Bernardo Maintenance Assessment District

Parcel Number	Acres/ Units ⁽¹⁾	Land Use ⁽²⁾	Zone Number	Apportionment Factors		Total EBU's	Unit Cost (\$/EBU)	FY 2015 ⁽⁴⁾ Assessment	Owner Name
				Land Use ⁽²⁾	Benefit ⁽³⁾				
272 650 11 01	1.00	CND	1	0.70	1.00	0.70	\$22.00	\$15.40	Modiano Steven H&Jill A
272 650 11 02	1.00	CND	1	0.70	1.00	0.70	\$22.00	\$15.40	Balfrey Robert E&Alice R Revocable Living Trust 12-15-0
272 650 11 03	1.00	CND	1	0.70	1.00	0.70	\$22.00	\$15.40	Cresap Wesley L Trust 05-20-88
272 650 11 04	1.00	CND	1	0.70	1.00	0.70	\$22.00	\$15.40	Gross Lea Trust 06-02-00
272 650 11 05	1.00	CND	1	0.70	1.00	0.70	\$22.00	\$15.40	Martinich Loretta A
272 650 11 06	1.00	CND	1	0.70	1.00	0.70	\$22.00	\$15.40	Anderson Terry P Trust 12-15-99
272 650 11 07	1.00	CND	1	0.70	1.00	0.70	\$22.00	\$15.40	Berkin Neal&Beverly
272 650 11 08	1.00	CND	1	0.70	1.00	0.70	\$22.00	\$15.40	Maubert Jacques C&Micheline J Survivors Family Trust C
272 650 11 09	1.00	CND	1	0.70	1.00	0.70	\$22.00	\$15.40	Hebert-Moore Family Trust 03-17-09
272 650 11 10	1.00	CND	1	0.70	1.00	0.70	\$22.00	\$15.40	Stevens David B
272 650 11 11	1.00	CND	1	0.70	1.00	0.70	\$22.00	\$15.40	Hughes Family 2005 Trust 05-25-05
272 650 11 12	1.00	CND	1	0.70	1.00	0.70	\$22.00	\$15.40	Diba Arsalan&Parivash
272 650 11 13	1.00	CND	1	0.70	1.00	0.70	\$22.00	\$15.40	Amada Yoshiho&Mizue
272 650 11 14	1.00	CND	1	0.70	1.00	0.70	\$22.00	\$15.40	He Jialan
272 650 11 15	1.00	CND	1	0.70	1.00	0.70	\$22.00	\$15.40	Curry Phillip L&Chrystyne H 1996 Trust 05-09-96
272 650 12 01	1.00	CND	1	0.70	1.00	0.70	\$22.00	\$15.40	Abrams Bernard M&Laurette Survivors Trust 01-16-87 E
272 650 12 02	1.00	CND	1	0.70	1.00	0.70	\$22.00	\$15.40	W A T M G T Thayer Family Trust 11-05-03
272 650 12 03	1.00	CND	1	0.70	1.00	0.70	\$22.00	\$15.40	Kritzer Gregory T&Karen P Living Trust 07-14-98
272 650 12 04	1.00	CND	1	0.70	1.00	0.70	\$22.00	\$15.40	Barlow Allen&Cheri
272 650 12 05	1.00	CND	1	0.70	1.00	0.70	\$22.00	\$15.40	Lee Taih-Shyun&Jun-Chi
272 650 12 06	1.00	CND	1	0.70	1.00	0.70	\$22.00	\$15.40	Coebergh Peter H
272 650 12 07	1.00	CND	1	0.70	1.00	0.70	\$22.00	\$15.40	Ahlgren Joan F Family Trust 09-18-10
272 650 12 08	1.00	CND	1	0.70	1.00	0.70	\$22.00	\$15.40	Allan Malcolm E&Corinne A
272 650 12 09	1.00	CND	1	0.70	1.00	0.70	\$22.00	\$15.40	Robinson Family Trust 10-24-02
272 650 12 10	1.00	CND	1	0.70	1.00	0.70	\$22.00	\$15.40	Kersey Family Trust 09-27-12
272 650 12 11	1.00	CND	1	0.70	1.00	0.70	\$22.00	\$15.40	Barbosa Anthony L&Talisman T
272 650 12 12	1.00	CND	1	0.70	1.00	0.70	\$22.00	\$15.40	Deyoung Margaret A Tr
272 650 12 13	1.00	CND	1	0.70	1.00	0.70	\$22.00	\$15.40	Sacks Ellsworth J Iii&Colleen A
272 650 12 14	1.00	CND	1	0.70	1.00	0.70	\$22.00	\$15.40	Kiang Andrew
272 650 12 15	1.00	CND	1	0.70	1.00	0.70	\$22.00	\$15.40	Vause Jordan&Ellen C
272 650 12 16	1.00	CND	1	0.70	1.00	0.70	\$22.00	\$15.40	Lyon Ginger S Trust 07-19-07
272 650 12 17	1.00	CND	1	0.70	1.00	0.70	\$22.00	\$15.40	Hart Michael&Mary
272 650 12 18	1.00	CND	1	0.70	1.00	0.70	\$22.00	\$15.40	Barnes Rosemary T
272 680 08 01	1.00	CND	1	0.70	1.00	0.70	\$22.00	\$15.40	Rosenthal Renee A 1993 Trust
272 680 08 02	1.00	CND	1	0.70	1.00	0.70	\$22.00	\$15.40	Watts Revocable Trust 06-06-97
272 680 08 03	1.00	CND	1	0.70	1.00	0.70	\$22.00	\$15.40	Sivak Steve S&Sara H Trust 11-19-91
272 680 08 04	1.00	CND	1	0.70	1.00	0.70	\$22.00	\$15.40	Hough David H Tr
272 680 08 05	1.00	CND	1	0.70	1.00	0.70	\$22.00	\$15.40	Blair Provence Family Trust 04-10-13
272 680 08 06	1.00	CND	1	0.70	1.00	0.70	\$22.00	\$15.40	Morrison Nancy E
272 680 08 07	1.00	CND	1	0.70	1.00	0.70	\$22.00	\$15.40	Wayne Nancy E
272 680 08 08	1.00	CND	1	0.70	1.00	0.70	\$22.00	\$15.40	Aster Harold&Lenore Trust 04-12-89
272 680 08 09	1.00	CND	1	0.70	1.00	0.70	\$22.00	\$15.40	Mahlum Trena L Revocable Trust 01-18-06
272 680 08 10	1.00	CND	1	0.70	1.00	0.70	\$22.00	\$15.40	Zomorodi Fayezeah
272 680 08 11	1.00	CND	1	0.70	1.00	0.70	\$22.00	\$15.40	Vaneenoo Family 1996 Trust 04-26-96
272 680 08 12	1.00	CND	1	0.70	1.00	0.70	\$22.00	\$15.40	Haggerty Florence L
272 680 08 13	1.00	CND	1	0.70	1.00	0.70	\$22.00	\$15.40	Hudson Family Trust 11-21-88
272 680 08 14	1.00	CND	1	0.70	1.00	0.70	\$22.00	\$15.40	Halpern 1994 Trust A 03-16-94
272 680 08 15	1.00	CND	1	0.70	1.00	0.70	\$22.00	\$15.40	Manskar Carolyn E Family 1997 Trust
272 680 08 16	1.00	CND	1	0.70	1.00	0.70	\$22.00	\$15.40	Becker Gail D Living Trust 07-22-08
272 680 08 17	1.00	CND	1	0.70	1.00	0.70	\$22.00	\$15.40	Mayeda Yuriko Tr&Mayeda Ichiro B Tr
272 680 08 18	1.00	CND	1	0.70	1.00	0.70	\$22.00	\$15.40	Jacobs Edward&Dorothy Trust 07-02-07
272 680 08 19	1.00	CND	1	0.70	1.00	0.70	\$22.00	\$15.40	Bulanan Maria C
272 680 08 20	1.00	CND	1	0.70	1.00	0.70	\$22.00	\$15.40	Bluestein Leo&Charlotte
272 680 08 21	1.00	CND	1	0.70	1.00	0.70	\$22.00	\$15.40	Decharon Eduard Living Trust 04-11-97
272 680 08 22	1.00	CND	1	0.70	1.00	0.70	\$22.00	\$15.40	Sirkin Family Trust 07-21-98
272 680 08 23	1.00	CND	1	0.70	1.00	0.70	\$22.00	\$15.40	Rothbart Family Trust 05-30-03
272 680 08 24	1.00	CND	1	0.70	1.00	0.70	\$22.00	\$15.40	Purvis Family Trust 05-22-98
272 680 08 25	1.00	CND	1	0.70	1.00	0.70	\$22.00	\$15.40	Roman Alvin&Betty L 1995 Revocable Trust
272 680 08 26	1.00	CND	1	0.70	1.00	0.70	\$22.00	\$15.40	Lipis Mark R&Helaine Z Trust 05-27-11
272 680 08 27	1.00	CND	1	0.70	1.00	0.70	\$22.00	\$15.40	Smith Patrick W&Joanne R
272 680 08 28	1.00	CND	1	0.70	1.00	0.70	\$22.00	\$15.40	Chapman Doral T&Lorell F Family Trust 02-14-95

EXHIBIT C - Assessment Roll (Fiscal Year 2015)
Rancho Bernardo Maintenance Assessment District

Parcel Number	Acres/ Units ⁽¹⁾	Land Use ⁽²⁾	Zone Number	Apportionment Factors		Total EBU's	Unit Cost (\$/EBU)	FY 2015 ⁽⁴⁾ Assessment	Owner Name
				Land Use ⁽²⁾	Benefit ⁽³⁾				
272 680 09 01	1.00	CND	1	0.70	1.00	0.70	\$22.00	\$15.40	Harding Darlene K Revocable Living Trust 02-03-96
272 680 09 02	1.00	CND	1	0.70	1.00	0.70	\$22.00	\$15.40	Woodbeck Ruth
272 680 09 03	1.00	CND	1	0.70	1.00	0.70	\$22.00	\$15.40	Webb Family Trust 08-04-04
272 680 09 04	1.00	CND	1	0.70	1.00	0.70	\$22.00	\$15.40	Bomis Family Revocable Trust 03-06-92
272 680 09 05	1.00	CND	1	0.70	1.00	0.70	\$22.00	\$15.40	Brale Family Trust 07-31-99
272 680 09 06	1.00	CND	1	0.70	1.00	0.70	\$22.00	\$15.40	Daser Family Trust 04-27-91
272 680 09 07	1.00	CND	1	0.70	1.00	0.70	\$22.00	\$15.40	Castiglione Angelo&Isabelle Revocable Living Trust 02-2-
272 680 09 08	1.00	CND	1	0.70	1.00	0.70	\$22.00	\$15.40	Whiteman Family Revocable Trust 01-14-98
272 680 09 09	1.00	CND	1	0.70	1.00	0.70	\$22.00	\$15.40	Rice Raymond E&Gwendolyn M Family Trust 06-01-94
272 680 09 10	1.00	CND	1	0.70	1.00	0.70	\$22.00	\$15.40	Logue Jean D Family Trust 10-15-10
272 680 09 11	1.00	CND	1	0.70	1.00	0.70	\$22.00	\$15.40	Christy Family Trust 08-25-97
272 680 09 12	1.00	CND	1	0.70	1.00	0.70	\$22.00	\$15.40	Porter Kim W&Mary C
272 680 09 13	1.00	CND	1	0.70	1.00	0.70	\$22.00	\$15.40	Goddette Allan W Trust 05-17-05
272 680 09 14	1.00	CND	1	0.70	1.00	0.70	\$22.00	\$15.40	Steffens Paul&Barbara
272 680 09 15	1.00	CND	1	0.70	1.00	0.70	\$22.00	\$15.40	Procaccini Frank F&Diane W
272 680 09 16	1.00	CND	1	0.70	1.00	0.70	\$22.00	\$15.40	Dai Haozhong&Li Bao-Hua
272 680 09 17	1.00	CND	1	0.70	1.00	0.70	\$22.00	\$15.40	Mclain Family Trust 04-12-91
272 680 09 18	1.00	CND	1	0.70	1.00	0.70	\$22.00	\$15.40	Cosgrove Thomas E&Caroline R Revocable Inter Vivos
272 680 09 19	1.00	CND	1	0.70	1.00	0.70	\$22.00	\$15.40	Treat William A Jr
272 680 09 20	1.00	CND	1	0.70	1.00	0.70	\$22.00	\$15.40	Jeffries Norman H Trust 11-05-13
272 680 09 21	1.00	CND	1	0.70	1.00	0.70	\$22.00	\$15.40	Watts Gary J&Carol L
272 680 09 22	1.00	CND	1	0.70	1.00	0.70	\$22.00	\$15.40	Brekke Diane E Family Trust 08-30-95
272 680 10 01	1.00	CND	1	0.70	1.00	0.70	\$22.00	\$15.40	Simkovsky Family Trust 07-18-91
272 680 10 02	1.00	CND	1	0.70	1.00	0.70	\$22.00	\$15.40	Lambrix Lorrie 2005 Trust 12-07-05
272 680 10 03	1.00	CND	1	0.70	1.00	0.70	\$22.00	\$15.40	Fitzgibbons Ann K
272 680 10 04	1.00	CND	1	0.70	1.00	0.70	\$22.00	\$15.40	Mann Robert&Eunice E Trs
272 680 10 05	1.00	CND	1	0.70	1.00	0.70	\$22.00	\$15.40	Hartman Barbara A Revocable Trust 08-27-04
272 680 10 06	1.00	CND	1	0.70	1.00	0.70	\$22.00	\$15.40	Cone Bradley M&Maryann
272 680 10 07	1.00	CND	1	0.70	1.00	0.70	\$22.00	\$15.40	Mcdaniel James S&Kathleen M
272 680 10 08	1.00	CND	1	0.70	1.00	0.70	\$22.00	\$15.40	Filer Virginia M Tr
272 680 10 09	1.00	CND	1	0.70	1.00	0.70	\$22.00	\$15.40	Menas Family Trust 04-06-98
272 680 10 10	1.00	CND	1	0.70	1.00	0.70	\$22.00	\$15.40	Lin Charles S C&Tan Wan
272 680 10 11	1.00	CND	1	0.70	1.00	0.70	\$22.00	\$15.40	Curran Marilyn A
272 680 10 12	1.00	CND	1	0.70	1.00	0.70	\$22.00	\$15.40	Vachter Thomas J&Sommers-Vachter Lauren V
272 680 10 13	1.00	CND	1	0.70	1.00	0.70	\$22.00	\$15.40	Hoshor Family Trust 11-18-04
272 680 10 14	1.00	CND	1	0.70	1.00	0.70	\$22.00	\$15.40	Lovelace Angeline E Family Trust 05-30-97
272 680 10 15	1.00	CND	1	0.70	1.00	0.70	\$22.00	\$15.40	Kleiman Leslie A Revocable Trust 09-01-05
272 680 10 16	1.00	CND	1	0.70	1.00	0.70	\$22.00	\$15.40	Okeefe Emilie M Trust 07-02-02
272 680 10 17	1.00	CND	1	0.70	1.00	0.70	\$22.00	\$15.40	Kruggel 2007 Trust 07-18-07
272 680 10 18	1.00	CND	1	0.70	1.00	0.70	\$22.00	\$15.40	Garcia Raul&Judith R
272 680 10 19	1.00	CND	1	0.70	1.00	0.70	\$22.00	\$15.40	Eggleston C Hunt
272 680 10 20	1.00	CND	1	0.70	1.00	0.70	\$22.00	\$15.40	Zacharias Sharon L
272 680 10 21	1.00	CND	1	0.70	1.00	0.70	\$22.00	\$15.40	Supplee Ella M Trust 06-25-93
272 680 10 22	1.00	CND	1	0.70	1.00	0.70	\$22.00	\$15.40	Ruess Bernard J&Barbara J
272 680 10 23	1.00	CND	1	0.70	1.00	0.70	\$22.00	\$15.40	Nartker Carol A
272 680 10 24	1.00	CND	1	0.70	1.00	0.70	\$22.00	\$15.40	Singer June B Trust 06-23-04
272 680 10 25	1.00	CND	1	0.70	1.00	0.70	\$22.00	\$15.40	Scott Family Trust 07-05-05
272 680 10 26	1.00	CND	1	0.70	1.00	0.70	\$22.00	\$15.40	Busch Diane F Separate Property Trust 07-23-96
272 680 10 27	1.00	CND	1	0.70	1.00	0.70	\$22.00	\$15.40	Kaz Anita W Trust 06-08-12
272 680 10 28	1.00	CND	1	0.70	1.00	0.70	\$22.00	\$15.40	Nadeau Henry J&Adel T
272 711 01 00	1.00	SFD	1	1.00	1.00	1.00	\$22.00	\$22.00	Marks Marvin Tr&Marks Sylvia R Tr
272 711 02 00	1.00	SFD	1	1.00	1.00	1.00	\$22.00	\$22.00	Cook Family Trust 06-26-89
272 711 03 00	1.00	SFD	1	1.00	1.00	1.00	\$22.00	\$22.00	Paris Family Trust 02-19-07
272 711 04 00	1.00	SFD	1	1.00	1.00	1.00	\$22.00	\$22.00	Morehead Byrd Family Trust 06-02-06
272 711 05 00	1.00	SFD	1	1.00	1.00	1.00	\$22.00	\$22.00	Swan Trust 06-10-88
272 711 06 00	1.00	SFD	1	1.00	1.00	1.00	\$22.00	\$22.00	Blum Merwin C&Janice L Trs
272 711 07 00	1.00	SFD	1	1.00	1.00	1.00	\$22.00	\$22.00	Jacobs Family Trust 01-06-03
272 711 08 00	1.00	SFD	1	1.00	1.00	1.00	\$22.00	\$22.00	Hayward Carole C Trust 04-27-06
272 711 09 00	1.00	SFD	1	1.00	1.00	1.00	\$22.00	\$22.00	Murray Family Trust
272 711 10 00	1.00	SFD	1	1.00	1.00	1.00	\$22.00	\$22.00	Adelman Revocable Family Trust 09-08-89
272 711 11 00	1.00	SFD	1	1.00	1.00	1.00	\$22.00	\$22.00	Kotlyar Family Trust 12-11-09

**EXHIBIT C - Assessment Roll (Fiscal Year 2015)
Rancho Bernardo Maintenance Assessment District**

Parcel Number	Acres/ Units ⁽¹⁾	Land Use ⁽²⁾	Zone Number	Apportionment Factors		Total EBU's	Unit Cost (\$/EBU)	FY 2015 ⁽⁴⁾ Assessment	Owner Name
				Land Use ⁽²⁾	Benefit ⁽³⁾				
272 711 12 00	1.00	SFD	1	1.00	1.00	1.00	\$22.00	\$22.00	Neuharth Kenneth L&Cheryl D
272 711 13 00	1.00	SFD	1	1.00	1.00	1.00	\$22.00	\$22.00	Buckingham Susan J
272 711 14 00	1.00	SFD	1	1.00	1.00	1.00	\$22.00	\$22.00	Cohn Larry S&Margaret A
272 711 15 00	1.00	SFD	1	1.00	1.00	1.00	\$22.00	\$22.00	Wieder Family Marital One Trust 04-11-88
272 711 16 00	1.00	SFD	1	1.00	1.00	1.00	\$22.00	\$22.00	Mordick Family Trust 01-10-00
272 711 17 00	1.00	SFD	1	1.00	1.00	1.00	\$22.00	\$22.00	Shamloo S
272 711 18 00	1.00	SFD	1	1.00	1.00	1.00	\$22.00	\$22.00	Christensen Janice C
272 711 19 00	1.00	SFD	1	1.00	1.00	1.00	\$22.00	\$22.00	Salvi Family Trust 07-01-97
272 711 20 00	1.00	SFD	1	1.00	1.00	1.00	\$22.00	\$22.00	Fine Ernest&Sue Trust 06-02-11
272 711 21 00	1.00	SFD	1	1.00	1.00	1.00	\$22.00	\$22.00	Scarpa Arthur L Trust 02-17-12
272 711 22 00	1.00	SFD	1	1.00	1.00	1.00	\$22.00	\$22.00	Pugliese Family Trust 03-14-11
272 711 23 00	1.00	SFD	1	1.00	1.00	1.00	\$22.00	\$22.00	Lecouvre Leonard&Lucille M Survivors Trust 02-26-91 Et
272 711 24 00	1.00	SFD	1	1.00	1.00	1.00	\$22.00	\$22.00	Coughlin Family Trust 10-11-00
272 711 25 00	1.00	SFD	1	1.00	1.00	1.00	\$22.00	\$22.00	Bond Revocable Living Trust 10-18-00
272 711 26 00	1.00	SFD	1	1.00	1.00	1.00	\$22.00	\$22.00	Schwoerer Family Trust 10-15-99
272 711 27 00	1.00	SFD	1	1.00	1.00	1.00	\$22.00	\$22.00	Lidster Family Trust 11-15-02
272 711 28 00	1.00	SFD	1	1.00	1.00	1.00	\$22.00	\$22.00	Lewis Lucille Tr
272 711 29 00	1.00	SFD	1	1.00	1.00	1.00	\$22.00	\$22.00	Johnston Mary J Tr
272 711 30 00	1.00	SFD	1	1.00	1.00	1.00	\$22.00	\$22.00	Walkins Kathryn M
272 711 31 00	1.00	SFD	1	1.00	1.00	1.00	\$22.00	\$22.00	Renas Family Trust 11-19-93
272 711 32 00	1.00	SFD	1	1.00	1.00	1.00	\$22.00	\$22.00	Tague 1980 Trust 10-01-80
272 711 33 00	1.00	SFD	1	1.00	1.00	1.00	\$22.00	\$22.00	Floyd Susan J Tr
272 711 34 00	1.00	SFD	1	1.00	1.00	1.00	\$22.00	\$22.00	Michel Donna D Trust 11-15-99
272 711 35 00	1.00	SFD	1	1.00	1.00	1.00	\$22.00	\$22.00	Sharpe-Martin Roberta Living Trust 01-25-96
272 711 36 00	1.00	SFD	1	1.00	1.00	1.00	\$22.00	\$22.00	Kramer Roland Revocable Trust 02-12-98
272 711 37 00	1.00	SFD	1	1.00	1.00	1.00	\$22.00	\$22.00	Nahum Maurice V
272 711 38 00	1.00	SFD	1	1.00	1.00	1.00	\$22.00	\$22.00	Tipler Family Trust 11-18-04
272 711 39 00	1.00	SFD	1	1.00	1.00	1.00	\$22.00	\$22.00	Riesenberg John W&Tayebeh
272 711 40 00	1.00	SFD	1	1.00	1.00	1.00	\$22.00	\$22.00	Muckley Family Trust 05-26-89
272 711 41 00	1.00	SFD	1	1.00	1.00	1.00	\$22.00	\$22.00	Seward Joseph M Family Bypass Trust 10-12-87
272 711 42 00	1.00	SFD	1	1.00	1.00	1.00	\$22.00	\$22.00	Greenway Barbara M Trust 12-10-85
272 711 43 00	1.00	SFD	1	1.00	1.00	1.00	\$22.00	\$22.00	Johnson James H&Joyce C
272 711 44 00	1.00	SFD	1	1.00	1.00	1.00	\$22.00	\$22.00	Coote Family Trust 12-03-01
272 711 45 00	1.00	SFD	1	1.00	1.00	1.00	\$22.00	\$22.00	Yoslov Jack&Judith
272 711 46 00	1.00	SFD	1	1.00	1.00	1.00	\$22.00	\$22.00	Whang Sung H&Okki L
272 711 47 00	1.00	SFD	1	1.00	1.00	1.00	\$22.00	\$22.00	King D&Patricia Trs
272 711 48 00	1.00	SFD	1	1.00	1.00	1.00	\$22.00	\$22.00	Johnston Frank M Trust 11-13-81
272 711 49 00	1.00	SFD	1	1.00	1.00	1.00	\$22.00	\$22.00	Karp Frederick J&Sharon L
272 711 50 00	1.00	SFD	1	1.00	1.00	1.00	\$22.00	\$22.00	King Family Trust 08-23-88
272 711 51 00	1.00	SFD	1	1.00	1.00	1.00	\$22.00	\$22.00	Tadrous Kamel&Abdelmessih Samia
272 711 52 00	1.00	SFD	1	1.00	1.00	1.00	\$22.00	\$22.00	Benson Family Revocable Trust 10-04-05
272 711 53 00	1.00	SFD	1	1.00	1.00	1.00	\$22.00	\$22.00	Pendrell Don&Irene Family Trust 07-06-05
272 711 54 00	1.00	SFD	1	1.00	1.00	1.00	\$22.00	\$22.00	Mass Jacqueline M Trust 06-12-09
272 711 55 00	1.00	SFD	1	1.00	1.00	1.00	\$22.00	\$22.00	Muller Herman F&Linda M
272 711 56 00	1.00	SFD	1	1.00	1.00	1.00	\$22.00	\$22.00	Wiseman Mary P
272 711 57 00	1.00	SFD	1	1.00	1.00	1.00	\$22.00	\$22.00	Mott Robert&Edith Family Trust 01-22-96
272 711 58 00	1.00	SFD	1	1.00	1.00	1.00	\$22.00	\$22.00	Slowey Richard J
272 711 59 00	0.07	OSP	1	0.00	0.40	0.00	\$22.00	\$0.00	Oaks North Marbella Homeowners Assn
272 711 60 00	2.52	OSP	1	0.00	0.40	0.00	\$22.00	\$0.00	Oaks North Marbella Homeowners Assn
272 712 01 00	1.00	SFD	1	1.00	1.00	1.00	\$22.00	\$22.00	Peterson Family Survivors Trust 01-31-98
272 712 02 00	1.00	SFD	1	1.00	1.00	1.00	\$22.00	\$22.00	Krome James E&Jacqueline K
272 712 03 00	1.00	SFD	1	1.00	1.00	1.00	\$22.00	\$22.00	Shellabarger Family Survivors Trust 03-10-81
272 712 04 00	1.00	SFD	1	1.00	1.00	1.00	\$22.00	\$22.00	Allender Diane C Trust
272 712 05 00	1.00	SFD	1	1.00	1.00	1.00	\$22.00	\$22.00	Wishni Family Trust 06-28-90
272 712 06 00	1.00	SFD	1	1.00	1.00	1.00	\$22.00	\$22.00	Byoff Revocable Family Trust
272 712 07 00	1.00	SFD	1	1.00	1.00	1.00	\$22.00	\$22.00	Asbury Family Trust 03-16-94
272 712 08 00	1.00	SFD	1	1.00	1.00	1.00	\$22.00	\$22.00	Abresch Richard T&Coulson Sharon A
272 712 09 00	1.00	SFD	1	1.00	1.00	1.00	\$22.00	\$22.00	Warnken Roberta R
272 712 10 00	1.00	SFD	1	1.00	1.00	1.00	\$22.00	\$22.00	Waisley Family Trust 04-19-07
272 712 11 00	1.00	SFD	1	1.00	1.00	1.00	\$22.00	\$22.00	Reid Richard K Trust 12-16-09
272 712 12 00	1.00	SFD	1	1.00	1.00	1.00	\$22.00	\$22.00	Yee Trust 12-29-86

EXHIBIT C - Assessment Roll (Fiscal Year 2015)
Rancho Bernardo Maintenance Assessment District

Parcel Number	Acres/ Units ⁽¹⁾	Land Use ⁽²⁾	Zone Number	Apportionment Factors		Total EBUS	Unit Cost (\$/EBU)	FY 2015 ⁽⁴⁾ Assessment	Owner Name
				Land Use ⁽²⁾	Benefit ⁽³⁾				
272 712 13 00	1.00	SFD	1	1.00	1.00	1.00	\$22.00	\$22.00	Elder Family Trust 11-07-99
272 712 14 00	1.00	SFD	1	1.00	1.00	1.00	\$22.00	\$22.00	Siegal Paul V&Laura L
272 712 15 00	1.00	SFD	1	1.00	1.00	1.00	\$22.00	\$22.00	Isaacson Estelle Trust 03-29-05
272 712 16 00	1.00	SFD	1	1.00	1.00	1.00	\$22.00	\$22.00	Hatfield Family Trust 06-26-96
272 712 19 00	1.00	SFD	1	1.00	1.00	1.00	\$22.00	\$22.00	Mcpherson Maralyn Revocable 2009 Trust 02-17-09
272 712 20 00	1.00	SFD	1	1.00	1.00	1.00	\$22.00	\$22.00	Beecher-Tabak Margaret J Revocable Trust 07-07-88 Et
272 712 21 00	0.43	OSP	1	0.00	0.40	0.00	\$22.00	\$0.00	Oaks North Marbella Homeowners Assn
272 712 22 00	1.00	SFD	1	1.00	1.00	1.00	\$22.00	\$22.00	Shallal Family Trust 12-20-12
272 712 23 00	1.00	SFD	1	1.00	1.00	1.00	\$22.00	\$22.00	Sagall Eleanor Family Trust 11-06-98
272 721 01 00	1.00	SFD	1	1.00	1.00	1.00	\$22.00	\$22.00	Huntingdon Nancy B Trust 07-18-12
272 721 02 00	1.00	SFD	1	1.00	1.00	1.00	\$22.00	\$22.00	Campi James A&Ann M
272 721 03 00	1.00	SFD	1	1.00	1.00	1.00	\$22.00	\$22.00	Kaplinsky George
272 721 04 00	1.00	SFD	1	1.00	1.00	1.00	\$22.00	\$22.00	Salimi Family Trust 03-12-02
272 721 05 00	1.00	SFD	1	1.00	1.00	1.00	\$22.00	\$22.00	Willey Family Trust 07-21-92
272 721 06 00	1.00	SFD	1	1.00	1.00	1.00	\$22.00	\$22.00	Distefano Joseph Revocable 2012 Trust 05-14-12
272 721 07 00	1.00	SFD	1	1.00	1.00	1.00	\$22.00	\$22.00	Kreisworth Virginia S Trust 12-29-08
272 721 08 00	1.00	SFD	1	1.00	1.00	1.00	\$22.00	\$22.00	Dolin Albert&Eileen Trs
272 721 09 00	1.00	SFD	1	1.00	1.00	1.00	\$22.00	\$22.00	Klaric Family Trust 05-08-03
272 721 10 00	1.00	SFD	1	1.00	1.00	1.00	\$22.00	\$22.00	Bergmark James H&Ann W Survivors Trust A 02-25-99
272 721 11 00	1.00	SFD	1	1.00	1.00	1.00	\$22.00	\$22.00	Landt Keith H Tr
272 721 12 00	1.00	SFD	1	1.00	1.00	1.00	\$22.00	\$22.00	Cavanaugh Family Trust 02-03-97
272 721 13 00	1.00	SFD	1	1.00	1.00	1.00	\$22.00	\$22.00	Rosenberg Family Trust 04-25-97
272 721 14 00	1.00	SFD	1	1.00	1.00	1.00	\$22.00	\$22.00	Puntenney Family 2004 Trust 08-24-04
272 721 15 00	1.00	SFD	1	1.00	1.00	1.00	\$22.00	\$22.00	Bunce Family Trust 02-01-96
272 721 16 00	1.00	SFD	1	1.00	1.00	1.00	\$22.00	\$22.00	Larson Alan W&Ruth A Revocable Trust 11-30-93
272 721 17 00	1.00	SFD	1	1.00	1.00	1.00	\$22.00	\$22.00	Huff William G&Catherine M Trust 06-04-90
272 721 18 00	1.00	SFD	1	1.00	1.00	1.00	\$22.00	\$22.00	Miranker Sam H&Reva Revocable Trust 08-22-03 Et Al
272 721 19 00	1.00	SFD	1	1.00	1.00	1.00	\$22.00	\$22.00	Bowman Robert H&Rose M Trust 01-14-91
272 721 20 00	1.00	SFD	1	1.00	1.00	1.00	\$22.00	\$22.00	Gish Gary A
272 721 21 00	1.00	SFD	1	1.00	1.00	1.00	\$22.00	\$22.00	Wagner Trust 04-25-94
272 721 22 00	1.00	SFD	1	1.00	1.00	1.00	\$22.00	\$22.00	Daley Living Trust 06-12-97
272 721 23 00	1.00	SFD	1	1.00	1.00	1.00	\$22.00	\$22.00	Miller Betty L
272 721 24 00	1.00	SFD	1	1.00	1.00	1.00	\$22.00	\$22.00	Green Family Trust 10-01-90
272 721 25 00	1.00	SFD	1	1.00	1.00	1.00	\$22.00	\$22.00	Meurer Paul M&Lysa A
272 721 26 00	1.00	SFD	1	1.00	1.00	1.00	\$22.00	\$22.00	Sandler Sidney&Celia Revocable Trust 11-16-99
272 721 27 00	1.00	SFD	1	1.00	1.00	1.00	\$22.00	\$22.00	Stables Family Trust 05-19-11
272 721 28 00	1.00	SFD	1	1.00	1.00	1.00	\$22.00	\$22.00	Wiley Karen E Trust 05-11-94
272 721 29 00	1.00	SFD	1	1.00	1.00	1.00	\$22.00	\$22.00	Moon Don C&Janice F
272 721 30 00	1.00	SFD	1	1.00	1.00	1.00	\$22.00	\$22.00	Smith Family Revocable Living Trust 10-09-01
272 721 31 00	1.00	SFD	1	1.00	1.00	1.00	\$22.00	\$22.00	Galaich George D&Joyce E Revocable 2004 Trust 10-26
272 721 32 00	1.00	SFD	1	1.00	1.00	1.00	\$22.00	\$22.00	Quinn Charmilyn J Living Trust 02-12-02
272 721 33 00	1.00	SFD	1	1.00	1.00	1.00	\$22.00	\$22.00	Butterfield Garry&Mary L Trust 11-01-82
272 721 34 00	1.00	SFD	1	1.00	1.00	1.00	\$22.00	\$22.00	Moreno Sandra L Trust 02-05-04
272 721 35 00	1.00	SFD	1	1.00	1.00	1.00	\$22.00	\$22.00	Bunting Richard R
272 721 36 00	1.00	SFD	1	1.00	1.00	1.00	\$22.00	\$22.00	Allen Family Trust 03-26-09
272 721 39 00	1.00	SFD	1	1.00	1.00	1.00	\$22.00	\$22.00	Robbins Alan&Naomi
272 721 40 00	1.00	SFD	1	1.00	1.00	1.00	\$22.00	\$22.00	Frinell Patricia S 2002 Trust 04-02-02
272 721 41 00	1.00	SFD	1	1.00	1.00	1.00	\$22.00	\$22.00	Cantow Roberta Revocable Living Trust 03-26-01
272 721 42 00	1.00	SFD	1	1.00	1.00	1.00	\$22.00	\$22.00	Ellett Trust 04-25-95
272 721 43 00	1.00	SFD	1	1.00	1.00	1.00	\$22.00	\$22.00	Peacock Family Trust 04-12-96
272 721 44 00	1.00	SFD	1	1.00	1.00	1.00	\$22.00	\$22.00	Specht Alice Tr
272 721 45 00	1.00	SFD	1	1.00	1.00	1.00	\$22.00	\$22.00	Kelleher Harry C&Joyce H Trs
272 721 46 00	1.00	SFD	1	1.00	1.00	1.00	\$22.00	\$22.00	Markley Family 1997 Trust 12-11-97
272 721 47 00	1.00	SFD	1	1.00	1.00	1.00	\$22.00	\$22.00	Kiefer Charles P&Zeer Diana A Family Trust 09-11-03
272 721 48 00	1.00	SFD	1	1.00	1.00	1.00	\$22.00	\$22.00	Hagen Norina L Tr(Dcsd)
272 721 49 00	1.00	SFD	1	1.00	1.00	1.00	\$22.00	\$22.00	Bloom Family Trust 12-18-90
272 721 50 00	1.00	SFD	1	1.00	1.00	1.00	\$22.00	\$22.00	Martinez Geraldine L Trust 07-16-01
272 721 51 00	1.00	SFD	1	1.00	1.00	1.00	\$22.00	\$22.00	Johnson Loretta J
272 721 52 00	1.00	SFD	1	1.00	1.00	1.00	\$22.00	\$22.00	Palmer Richard L&Thompson-Palmer Gloria D
272 721 53 00	1.00	SFD	1	1.00	1.00	1.00	\$22.00	\$22.00	Coleman Sandra A Revocable Trust 10-09-10
272 721 54 00	1.00	SFD	1	1.00	1.00	1.00	\$22.00	\$22.00	Wolter Anthony R&Brenda L

**EXHIBIT C - Assessment Roll (Fiscal Year 2015)
Rancho Bernardo Maintenance Assessment District**

Parcel Number	Acres/ Units ⁽¹⁾	Land Use ⁽²⁾	Zone Number	Apportionment Factors		Total EBU's	Unit Cost (\$/EBU)	FY 2015 ⁽⁴⁾ Assessment	Owner Name
				Land Use ⁽²⁾	Benefit ⁽³⁾				
272 721 55 00	1.00	SFD	1	1.00	1.00	1.00	\$22.00	\$22.00	Lane George H&Marion S 2002 Revocable Trust 05-01-0
272 721 56 00	1.00	SFD	1	1.00	1.00	1.00	\$22.00	\$22.00	Rohan Donald J&Marjorie W Living Trust 12-22-86
272 721 57 00	1.00	SFD	1	1.00	1.00	1.00	\$22.00	\$22.00	Feldman Roseann Revocable Trust
272 721 58 00	1.00	SFD	1	1.00	1.00	1.00	\$22.00	\$22.00	Gray Family Trust 09-20-85
272 721 59 00	1.00	SFD	1	1.00	1.00	1.00	\$22.00	\$22.00	Szabo Joseph L
272 721 60 00	1.00	SFD	1	1.00	1.00	1.00	\$22.00	\$22.00	Milsten Grant S&Elizabeth L Family Survivors Trust 03-1
272 721 61 00	1.00	SFD	1	1.00	1.00	1.00	\$22.00	\$22.00	Igasaki Family Trust 06-11-90
272 721 62 00	1.00	SFD	1	1.00	1.00	1.00	\$22.00	\$22.00	Kopenhaver William L&Marcia S
272 722 01 00	1.00	SFD	1	1.00	1.00	1.00	\$22.00	\$22.00	Ovelmen Gary Trust 08-24-09
272 722 02 00	1.00	SFD	1	1.00	1.00	1.00	\$22.00	\$22.00	Mounier Family Trust 08-05-02
272 722 03 00	1.00	SFD	1	1.00	1.00	1.00	\$22.00	\$22.00	Hamblin Frederick A&Carolyn A
272 722 04 00	1.00	SFD	1	1.00	1.00	1.00	\$22.00	\$22.00	Osullivan Joan Trust 08-15-94
272 722 05 00	1.00	SFD	1	1.00	1.00	1.00	\$22.00	\$22.00	Tanner Mary A S Family Trust I 01-11-93
272 722 06 00	1.00	SFD	1	1.00	1.00	1.00	\$22.00	\$22.00	Dillard Kenneth R&Lucie Revocable Trust 09-18-96
272 722 07 00	1.00	SFD	1	1.00	1.00	1.00	\$22.00	\$22.00	Schultz Dorothy J Tr
272 722 08 00	1.00	SFD	1	1.00	1.00	1.00	\$22.00	\$22.00	Feng Trust 10-01-03
272 722 09 00	1.00	SFD	1	1.00	1.00	1.00	\$22.00	\$22.00	Fitzpatrick Family Living Trust 05-17-71
272 722 10 00	1.00	SFD	1	1.00	1.00	1.00	\$22.00	\$22.00	Roberts Frank&Denise Family 2006 Trust 12-06-06
272 722 11 00	1.00	SFD	1	1.00	1.00	1.00	\$22.00	\$22.00	Brinkley Family Trust 08-12-96
272 722 12 00	1.00	SFD	1	1.00	1.00	1.00	\$22.00	\$22.00	Looney Family Trust 07-13-91
272 722 13 00	1.00	SFD	1	1.00	1.00	1.00	\$22.00	\$22.00	Powers James C&Anita M
272 722 14 00	1.00	SFD	1	1.00	1.00	1.00	\$22.00	\$22.00	Collins Family Trust 04-14-89
272 722 15 00	1.00	SFD	1	1.00	1.00	1.00	\$22.00	\$22.00	Watkins Family Trust 4-19-90
272 722 16 00	1.00	SFD	1	1.00	1.00	1.00	\$22.00	\$22.00	Yeatts Bernard W&Patricia A Revocable 2005 Trust
272 722 17 00	1.00	SFD	1	1.00	1.00	1.00	\$22.00	\$22.00	King Family Trust 11-17-10
272 722 18 00	1.00	SFD	1	1.00	1.00	1.00	\$22.00	\$22.00	Wolf Family Trust
272 722 19 00	1.00	SFD	1	1.00	1.00	1.00	\$22.00	\$22.00	Ellis John W&Marilyn L
272 722 20 00	1.00	SFD	1	1.00	1.00	1.00	\$22.00	\$22.00	Tucker Kate Trust 04-19-90
272 722 21 00	1.00	SFD	1	1.00	1.00	1.00	\$22.00	\$22.00	Bernard F E&L C Trust 11-15-94
272 722 22 00	1.00	SFD	1	1.00	1.00	1.00	\$22.00	\$22.00	Petrie Richard A
272 722 23 00	1.00	SFD	1	1.00	1.00	1.00	\$22.00	\$22.00	Flagg Oscar B Separate Property Trust 03-12-04
272 722 24 00	1.00	SFD	1	1.00	1.00	1.00	\$22.00	\$22.00	Alwan Joseph
272 722 25 00	1.00	SFD	1	1.00	1.00	1.00	\$22.00	\$22.00	Nissen Barbara E Tr
272 722 26 00	1.00	SFD	1	1.00	1.00	1.00	\$22.00	\$22.00	Myers Donna J
272 722 27 00	1.00	SFD	1	1.00	1.00	1.00	\$22.00	\$22.00	Johnston Trust 10-17-06
272 722 28 00	1.00	SFD	1	1.00	1.00	1.00	\$22.00	\$22.00	Penland Warren B Tr
272 722 29 00	1.00	SFD	1	1.00	1.00	1.00	\$22.00	\$22.00	Sullivan Phyllis J
272 722 30 00	1.00	SFD	1	1.00	1.00	1.00	\$22.00	\$22.00	Bullard Robert&Alice
272 722 31 00	1.00	SFD	1	1.00	1.00	1.00	\$22.00	\$22.00	Tentler Irene
272 722 32 00	1.00	SFD	1	1.00	1.00	1.00	\$22.00	\$22.00	Jones Susan Ho
272 722 33 00	1.00	SFD	1	1.00	1.00	1.00	\$22.00	\$22.00	Karnopp Walter&Ann Trust 12-10-93
272 722 34 00	1.00	SFD	1	1.00	1.00	1.00	\$22.00	\$22.00	Robinson Thomas H Revocable Trust 03-17-03
272 722 35 00	1.00	SFD	1	1.00	1.00	1.00	\$22.00	\$22.00	Denelzen Hubert C&Aline
272 722 36 00	1.00	SFD	1	1.00	1.00	1.00	\$22.00	\$22.00	Schimmel Family Trust 11-08-94
272 722 37 00	1.00	SFD	1	1.00	1.00	1.00	\$22.00	\$22.00	Chapparone Anthony&Rose A Family Trust 11-15-05
272 722 38 00	1.00	SFD	1	1.00	1.00	1.00	\$22.00	\$22.00	Bobian Family Trust 07-30-90
272 722 39 00	1.00	SFD	1	1.00	1.00	1.00	\$22.00	\$22.00	Welch Lorene J Trust 04-12-00
272 722 40 00	1.00	SFD	1	1.00	1.00	1.00	\$22.00	\$22.00	Sickinger Thomas E Tr
272 722 41 00	1.00	SFD	1	1.00	1.00	1.00	\$22.00	\$22.00	Horowitz Family Trust 04-05-07
272 722 42 00	1.00	SFD	1	1.00	1.00	1.00	\$22.00	\$22.00	Griffiths Hugh V&Janet W Trs
272 722 43 00	1.00	SFD	1	1.00	1.00	1.00	\$22.00	\$22.00	Ettelson Family Trust 01-29-07
272 722 44 00	1.00	SFD	1	1.00	1.00	1.00	\$22.00	\$22.00	Treat Family Trust
272 722 45 00	1.00	SFD	1	1.00	1.00	1.00	\$22.00	\$22.00	Gilbertson Family Trust 04-28-05
272 722 46 00	0.24	OSP	1	0.00	0.40	0.00	\$22.00	\$0.00	Oaks North Marbella Homeowners Assn
272 722 47 00	2.46	OSP	1	0.00	0.40	0.00	\$22.00	\$0.00	Oaks North Marbella Homeowners Assn
272 730 07 00	0.57	OSP	1	0.00	0.40	0.00	\$22.00	\$0.00	Eastview Patio Homes II Assn
272 730 11 01	1.00	CND	1	0.70	1.00	0.70	\$22.00	\$15.40	Fink Survivors Family Trust 10-27-05
272 730 11 02	1.00	CND	1	0.70	1.00	0.70	\$22.00	\$15.40	Grech Alfred&Christine Trust 07-12-01
272 730 11 03	1.00	CND	1	0.70	1.00	0.70	\$22.00	\$15.40	Nelson Jacqueline W Revocable Trust 04-18-91
272 730 11 04	1.00	CND	1	0.70	1.00	0.70	\$22.00	\$15.40	Watson Family Trust 11-13-95
272 730 11 05	1.00	CND	1	0.70	1.00	0.70	\$22.00	\$15.40	Liu Marchall Y&Nancy S

EXHIBIT C - Assessment Roll (Fiscal Year 2015)
Rancho Bernardo Maintenance Assessment District

Parcel Number	Acres/ Units ⁽¹⁾	Land Use ⁽²⁾	Zone Number	Apportionment Factors		Total EBUS	Unit Cost (\$/EBU)	FY 2015 ⁽⁴⁾ Assessment	Owner Name
				Land Use ⁽²⁾	Benefit ⁽³⁾				
272 730 11 06	1.00	CND	1	0.70	1.00	0.70	\$22.00	\$15.40	Bozanich Mira I Trust 09-12-90
272 730 11 07	1.00	CND	1	0.70	1.00	0.70	\$22.00	\$15.40	Cowan Family Trust 09-27-04
272 730 11 08	1.00	CND	1	0.70	1.00	0.70	\$22.00	\$15.40	Olsen Family Survivors Trust 02-22-98
272 730 11 09	1.00	CND	1	0.70	1.00	0.70	\$22.00	\$15.40	Cavinder Craig&Shannon
272 730 12 01	1.00	CND	1	0.70	1.00	0.70	\$22.00	\$15.40	Johansen Pamela S
272 730 12 02	1.00	CND	1	0.70	1.00	0.70	\$22.00	\$15.40	Miller Michael&Teresa Trs
272 730 12 03	1.00	CND	1	0.70	1.00	0.70	\$22.00	\$15.40	Callaghan James G&Frida Trs
272 730 12 04	1.00	CND	1	0.70	1.00	0.70	\$22.00	\$15.40	Gunawan Anggia M
272 730 12 05	1.00	CND	1	0.70	1.00	0.70	\$22.00	\$15.40	Rothstein Paul D
272 730 12 06	1.00	CND	1	0.70	1.00	0.70	\$22.00	\$15.40	Acevedo Anibal L&Maribel
272 730 12 07	1.00	CND	1	0.70	1.00	0.70	\$22.00	\$15.40	Williams Donald N Trust 11-15-95
272 730 12 08	1.00	CND	1	0.70	1.00	0.70	\$22.00	\$15.40	Williams Gregg
272 730 12 09	1.00	CND	1	0.70	1.00	0.70	\$22.00	\$15.40	Wilson Jeffrey L Trust 08-28-09
272 730 12 10	1.00	CND	1	0.70	1.00	0.70	\$22.00	\$15.40	Dunn Family Trust 07-18-07
272 730 12 11	1.00	CND	1	0.70	1.00	0.70	\$22.00	\$15.40	Survivors Trust 10-06-88
272 730 12 12	1.00	CND	1	0.70	1.00	0.70	\$22.00	\$15.40	Shinde Uday J&Seema U
272 730 12 13	1.00	CND	1	0.70	1.00	0.70	\$22.00	\$15.40	Douds David B
272 730 12 14	1.00	CND	1	0.70	1.00	0.70	\$22.00	\$15.40	Huang Family Trust 04-05-08
272 730 12 15	1.00	CND	1	0.70	1.00	0.70	\$22.00	\$15.40	Feld Selma Living Trust 05-25-96
272 730 12 16	1.00	CND	1	0.70	1.00	0.70	\$22.00	\$15.40	Mallen Family Trust 04-16-07
272 730 13 01	1.00	CND	1	0.70	1.00	0.70	\$22.00	\$15.40	Mullin John H&Ahquist Susan Revocable Trust 05-28-08
272 730 13 02	1.00	CND	1	0.70	1.00	0.70	\$22.00	\$15.40	Fitzpatrick Family Survivors Trust 02-20-92
272 730 13 03	1.00	CND	1	0.70	1.00	0.70	\$22.00	\$15.40	Yu Family Trust 09-02-99
272 730 13 04	1.00	CND	1	0.70	1.00	0.70	\$22.00	\$15.40	Park Sang Joon&O Won Kyung
272 730 13 05	1.00	CND	1	0.70	1.00	0.70	\$22.00	\$15.40	Hellstrom Kim&Betty R
272 730 13 06	1.00	CND	1	0.70	1.00	0.70	\$22.00	\$15.40	Ensign Manuela R Separate Property Trust
272 730 13 07	1.00	CND	1	0.70	1.00	0.70	\$22.00	\$15.40	Dyba Roman&Ewa
272 730 13 08	1.00	CND	1	0.70	1.00	0.70	\$22.00	\$15.40	Zhang Yu&Sun Jian
272 730 13 09	1.00	CND	1	0.70	1.00	0.70	\$22.00	\$15.40	Horie Masaharu&Juniko
272 730 13 10	1.00	CND	1	0.70	1.00	0.70	\$22.00	\$15.40	Barrios Daniel&Frances Trust 09-16-03
272 730 13 11	1.00	CND	1	0.70	1.00	0.70	\$22.00	\$15.40	Fehlberg Teresa L Trust 05-23-00
272 730 13 12	1.00	CND	1	0.70	1.00	0.70	\$22.00	\$15.40	Manning Darryl L&Perita M
272 730 13 13	1.00	CND	1	0.70	1.00	0.70	\$22.00	\$15.40	Dunsmore Family Revocable 1997 Trust 11-20-97
272 730 13 14	1.00	CND	1	0.70	1.00	0.70	\$22.00	\$15.40	Benito Ricky
272 740 08 00	264.00	CNV	1	0.30	1.00	79.20	\$22.00	\$1,742.40	Casa De Las Campanas Inc
272 740 09 00	0.33	UTL	1	3.00	0.40	0.40	\$22.00	\$8.70	Casa De Las Campanas
272 740 10 00	0.12	UTL	1	3.00	0.40	0.14	\$22.00	\$3.16	City Of San Diego
272 740 11 00	8.42	OSP	1	0.00	0.40	0.00	\$22.00	\$0.00	Casa De Las Campanas Inc
272 750 01 00	1.00	SFD	1	1.00	1.00	1.00	\$22.00	\$22.00	Farace Luigi Jr&Rosalie
272 750 02 00	1.00	SFD	1	1.00	1.00	1.00	\$22.00	\$22.00	Ferraro Vincent L
272 750 03 00	1.00	SFD	1	1.00	1.00	1.00	\$22.00	\$22.00	Rafii Mohammad&Yazdi Zohreh
272 750 04 00	1.00	SFD	1	1.00	1.00	1.00	\$22.00	\$22.00	Kay Family Trust 12-07-04
272 750 05 00	1.00	SFD	1	1.00	1.00	1.00	\$22.00	\$22.00	Astorgano-Ballesteros Angel&Shuh Erika
272 750 06 00	1.00	SFD	1	1.00	1.00	1.00	\$22.00	\$22.00	Stein Sidney&Iris Trust 10-31-94
272 750 07 00	1.00	SFD	1	1.00	1.00	1.00	\$22.00	\$22.00	Merrifield D L 2009 Trust 04-09-09
272 750 08 00	1.00	SFD	1	1.00	1.00	1.00	\$22.00	\$22.00	Kastner Steven I&Dawn M Revocable Trust 02-22-06
272 750 09 00	1.00	SFD	1	1.00	1.00	1.00	\$22.00	\$22.00	Haney Family Trust 08-08-06
272 750 10 00	1.00	SFD	1	1.00	1.00	1.00	\$22.00	\$22.00	Jeffcoat Family Trust 05-27-99
272 750 11 00	1.00	SFD	1	1.00	1.00	1.00	\$22.00	\$22.00	Mckimmy Lisa A Revocable Living Trust 09-20-00
272 750 12 00	1.00	SFD	1	1.00	1.00	1.00	\$22.00	\$22.00	Bourgeois Jing Revocable Living Trust 01-07-05
272 750 13 00	1.00	SFD	1	1.00	1.00	1.00	\$22.00	\$22.00	Johnston Jacqueline G
272 750 14 00	1.00	SFD	1	1.00	1.00	1.00	\$22.00	\$22.00	Estrada Trust 05-23-06
272 750 15 00	1.00	SFD	1	1.00	1.00	1.00	\$22.00	\$22.00	Yen Kaison&Victoria P W
272 750 16 00	1.00	SFD	1	1.00	1.00	1.00	\$22.00	\$22.00	Crane Daniel G&Sherry J
272 750 17 00	1.00	SFD	1	1.00	1.00	1.00	\$22.00	\$22.00	Heinrichs Charles A&Nancy A
272 750 18 00	1.00	SFD	1	1.00	1.00	1.00	\$22.00	\$22.00	Wittig Catherine M Living Trust 07-07-10 Et Al
272 750 19 00	1.00	SFD	1	1.00	1.00	1.00	\$22.00	\$22.00	Shen Chengbo&Xu Qiaolin Family 2006 Trust
272 750 20 00	1.00	SFD	1	1.00	1.00	1.00	\$22.00	\$22.00	Motamedi Khosrow J
272 750 21 00	1.00	SFD	1	1.00	1.00	1.00	\$22.00	\$22.00	Tyndall Evelyn C Living 2006 Trust 09-08-06
272 750 22 00	1.00	SFD	1	1.00	1.00	1.00	\$22.00	\$22.00	Conner Family Trust 02-08-10
272 750 23 00	1.00	SFD	1	1.00	1.00	1.00	\$22.00	\$22.00	Clark Family Trust 08-22-07

EXHIBIT C - Assessment Roll (Fiscal Year 2015)
Rancho Bernardo Maintenance Assessment District

Parcel Number	Acres/ Units ⁽¹⁾	Land Use ⁽²⁾	Zone Number	Apportionment Factors		Total EBU's	Unit Cost (\$/EBU)	FY 2015 ⁽⁴⁾ Assessment	Owner Name
				Land Use ⁽²⁾	Benefit ⁽³⁾				
272 750 24 00	1.00	SFD	1	1.00	1.00	1.00	\$22.00	\$22.00	Stratton Dwain E&Katharine Living Trust 10-15-88
272 750 25 00	1.00	SFD	1	1.00	1.00	1.00	\$22.00	\$22.00	Kinnick Benjamin J&Deborah C
272 750 26 00	1.00	SFD	1	1.00	1.00	1.00	\$22.00	\$22.00	Edwards Family Trust 07-14-00
272 750 27 00	1.00	SFD	1	1.00	1.00	1.00	\$22.00	\$22.00	Crow Franklin J&Marcella M Survivors Trust Et Al
272 750 28 00	1.00	SFD	1	1.00	1.00	1.00	\$22.00	\$22.00	Sheposh Andrew A&Jannel
272 750 29 00	1.00	SFD	1	1.00	1.00	1.00	\$22.00	\$22.00	Finegan Family Survivors Trust 01-17-96
272 750 30 00	1.00	SFD	1	1.00	1.00	1.00	\$22.00	\$22.00	Blum Robert&Valentyna Revocable 2002 Trust 05-18-02
272 750 31 00	1.00	SFD	1	1.00	1.00	1.00	\$22.00	\$22.00	Dewan Tim&Madeline A
272 750 32 00	1.00	SFD	1	1.00	1.00	1.00	\$22.00	\$22.00	Patrick Janice E Trust 06-25-10
272 750 33 00	1.00	SFD	1	1.00	1.00	1.00	\$22.00	\$22.00	Felix Arthur&Jocelyn C
272 750 34 00	1.00	SFD	1	1.00	1.00	1.00	\$22.00	\$22.00	Rink Charles I&Diana V
272 750 35 00	1.00	SFD	1	1.00	1.00	1.00	\$22.00	\$22.00	Worsley Pierrette F
272 750 36 00	1.00	SFD	1	1.00	1.00	1.00	\$22.00	\$22.00	Rightmer Trust 08-04-94
272 750 37 00	1.00	SFD	1	1.00	1.00	1.00	\$22.00	\$22.00	Wesley Embry T&Amato-Wesley Claudine L
272 750 38 00	1.00	SFD	1	1.00	1.00	1.00	\$22.00	\$22.00	Friedman Edith R Trust 03-18-08
272 750 39 00	1.00	SFD	1	1.00	1.00	1.00	\$22.00	\$22.00	Fay Richard S Revocable Trust 02-26-05
272 750 40 00	1.00	SFD	1	1.00	1.00	1.00	\$22.00	\$22.00	Wu Hsin-I&Sancy Yue-Hsien
272 750 41 00	1.00	SFD	1	1.00	1.00	1.00	\$22.00	\$22.00	Mcmenamain Erika G
272 750 42 00	1.00	SFD	1	1.00	1.00	1.00	\$22.00	\$22.00	Younes Georges E&Daad K
272 750 43 00	1.00	SFD	1	1.00	1.00	1.00	\$22.00	\$22.00	Borromeo Family Trust 03-13-06
272 750 44 00	1.00	SFD	1	1.00	1.00	1.00	\$22.00	\$22.00	Duhey Family Trust 03-22-89
272 750 45 00	1.00	SFD	1	1.00	1.00	1.00	\$22.00	\$22.00	Ivory Thomas P Trust 11-12-98
272 750 46 00	1.00	SFD	1	1.00	1.00	1.00	\$22.00	\$22.00	Chang Shane&Anne Revocable Living Trust 03-11-11
272 750 47 00	1.00	SFD	1	1.00	1.00	1.00	\$22.00	\$22.00	Schultz Jeffrey D&Kenna J
272 750 48 00	1.00	SFD	1	1.00	1.00	1.00	\$22.00	\$22.00	Song Stanley S C
272 750 49 00	1.00	SFD	1	1.00	1.00	1.00	\$22.00	\$22.00	Kunigonis John E&Lamanna Phyllis A
272 750 50 00	1.00	SFD	1	1.00	1.00	1.00	\$22.00	\$22.00	Timmons Karen A Trust 04-24-12
272 750 51 00	1.00	SFD	1	1.00	1.00	1.00	\$22.00	\$22.00	Mcclymond James M Revocable Trust 05-14-08
272 750 52 00	1.00	SFD	1	1.00	1.00	1.00	\$22.00	\$22.00	Livnah Nili Trust 10-13-89
272 750 53 00	1.00	SFD	1	1.00	1.00	1.00	\$22.00	\$22.00	Dale Michael&Claudia
272 750 54 00	1.00	SFD	1	1.00	1.00	1.00	\$22.00	\$22.00	Aliabadi Javad&Sohella
272 750 55 00	1.00	SFD	1	1.00	1.00	1.00	\$22.00	\$22.00	Schubert Family Revocable Trust 02-06-07
272 770 09 01	1.00	CND	1	0.70	1.00	0.70	\$22.00	\$15.40	Williams Susan
272 770 09 02	1.00	CND	1	0.70	1.00	0.70	\$22.00	\$15.40	Victor Paul
272 770 09 03	1.00	CND	1	0.70	1.00	0.70	\$22.00	\$15.40	Moore Robin
272 770 09 04	1.00	CND	1	0.70	1.00	0.70	\$22.00	\$15.40	Rzewuski Becky Revocable 2012 Trust
272 770 09 05	1.00	CND	1	0.70	1.00	0.70	\$22.00	\$15.40	Pehka-Racke Family Trust 01-21-05
272 770 09 06	1.00	CND	1	0.70	1.00	0.70	\$22.00	\$15.40	Wong Kiman K L&Brenda D
272 770 09 07	1.00	CND	1	0.70	1.00	0.70	\$22.00	\$15.40	Mckeown Michael D
272 770 09 08	1.00	CND	1	0.70	1.00	0.70	\$22.00	\$15.40	Beyl Paul E Jr&Irma P
272 770 09 09	1.00	CND	1	0.70	1.00	0.70	\$22.00	\$15.40	Loudon Patricia
272 770 09 10	1.00	CND	1	0.70	1.00	0.70	\$22.00	\$15.40	Adams Myrna R Family Trust 09-26-06
272 770 09 11	1.00	CND	1	0.70	1.00	0.70	\$22.00	\$15.40	Casseday Cara
272 770 09 12	1.00	CND	1	0.70	1.00	0.70	\$22.00	\$15.40	Goodrich Jared
272 770 09 13	1.00	CND	1	0.70	1.00	0.70	\$22.00	\$15.40	Serrano Family Trust 02-15-13
272 770 09 14	1.00	CND	1	0.70	1.00	0.70	\$22.00	\$15.40	Miller Cameron D
272 770 09 15	1.00	CND	1	0.70	1.00	0.70	\$22.00	\$15.40	Lemaire James S
272 770 09 16	1.00	CND	1	0.70	1.00	0.70	\$22.00	\$15.40	Adriano Edward C
272 770 09 17	1.00	CND	1	0.70	1.00	0.70	\$22.00	\$15.40	Kim Jerry&Jin-Ah
272 770 09 18	1.00	CND	1	0.70	1.00	0.70	\$22.00	\$15.40	Walters Elizabeth A
272 770 09 19	1.00	CND	1	0.70	1.00	0.70	\$22.00	\$15.40	Mallampalli Ramachandrarao&Akillia Prabha
272 770 09 20	1.00	CND	1	0.70	1.00	0.70	\$22.00	\$15.40	Sarmiento Lilian
272 770 09 21	1.00	CND	1	0.70	1.00	0.70	\$22.00	\$15.40	Quilantang Glen B
272 770 09 22	1.00	CND	1	0.70	1.00	0.70	\$22.00	\$15.40	Wise Linda A
272 770 09 23	1.00	CND	1	0.70	1.00	0.70	\$22.00	\$15.40	Dellaglio Anthony P
272 770 09 24	1.00	CND	1	0.70	1.00	0.70	\$22.00	\$15.40	Flanagan Linda S
272 770 09 25	1.00	CND	1	0.70	1.00	0.70	\$22.00	\$15.40	Herriman Raymond J
272 770 09 26	1.00	CND	1	0.70	1.00	0.70	\$22.00	\$15.40	J C T Properties L L C
272 770 09 27	1.00	CND	1	0.70	1.00	0.70	\$22.00	\$15.40	Bielitz Emily F Revocable Intervivos Trust 11-17-79
272 770 09 28	1.00	CND	1	0.70	1.00	0.70	\$22.00	\$15.40	Kirkwood Cresta E
272 770 09 29	1.00	CND	1	0.70	1.00	0.70	\$22.00	\$15.40	Ebert Lucille

EXHIBIT C - Assessment Roll (Fiscal Year 2015)
Rancho Bernardo Maintenance Assessment District

Parcel Number	Acres/ Units ⁽¹⁾	Land Use ⁽²⁾	Zone Number	Apportionment Factors		Total EBU's	Unit Cost (\$/EBU)	FY 2015 ⁽⁴⁾ Assessment	Owner Name
				Land Use ⁽²⁾	Benefit ⁽³⁾				
272 770 09 30	1.00	CND	1	0.70	1.00	0.70	\$22.00	\$15.40	Soin Savipal S
272 770 09 31	1.00	CND	1	0.70	1.00	0.70	\$22.00	\$15.40	Fausner Craig&Lou J
272 770 09 32	1.00	CND	1	0.70	1.00	0.70	\$22.00	\$15.40	Perez David A
272 770 09 33	1.00	CND	1	0.70	1.00	0.70	\$22.00	\$15.40	Marsh Samuel J&Edilma C
272 770 09 34	1.00	CND	1	0.70	1.00	0.70	\$22.00	\$15.40	Cortez Linda E
272 770 09 35	1.00	CND	1	0.70	1.00	0.70	\$22.00	\$15.40	Lin Family Trust 06-28-06
272 770 09 36	1.00	CND	1	0.70	1.00	0.70	\$22.00	\$15.40	Dacunha Vincent J&Indira L
272 770 09 37	1.00	CND	1	0.70	1.00	0.70	\$22.00	\$15.40	Devicariis Ralph&Susan Family Trust 03-20-04
272 770 09 38	1.00	CND	1	0.70	1.00	0.70	\$22.00	\$15.40	Shott Eloise B Trust 07-24-98
272 770 09 39	1.00	CND	1	0.70	1.00	0.70	\$22.00	\$15.40	Kane Caryl Est Of
272 770 09 40	1.00	CND	1	0.70	1.00	0.70	\$22.00	\$15.40	Musso Stacey
272 770 09 41	1.00	CND	1	0.70	1.00	0.70	\$22.00	\$15.40	Bedford Lance D
272 770 09 42	1.00	CND	1	0.70	1.00	0.70	\$22.00	\$15.40	Rueb Yuliya
272 770 09 43	1.00	CND	1	0.70	1.00	0.70	\$22.00	\$15.40	Rush Darryl L Jr
272 770 09 44	1.00	CND	1	0.70	1.00	0.70	\$22.00	\$15.40	Frazier Mary L Trust 03-21-96
272 770 09 45	1.00	CND	1	0.70	1.00	0.70	\$22.00	\$15.40	Vanvark Jay
272 770 09 46	1.00	CND	1	0.70	1.00	0.70	\$22.00	\$15.40	Harr Larry E&Charlene H
272 770 09 47	1.00	CND	1	0.70	1.00	0.70	\$22.00	\$15.40	Yarrington Charles R&Glorana H
272 770 09 48	1.00	CND	1	0.70	1.00	0.70	\$22.00	\$15.40	Avila Ryan S
272 770 09 49	1.00	CND	1	0.70	1.00	0.70	\$22.00	\$15.40	Seki Akane
272 770 09 50	1.00	CND	1	0.70	1.00	0.70	\$22.00	\$15.40	T A K Management L L C
272 770 09 51	1.00	CND	1	0.70	1.00	0.70	\$22.00	\$15.40	Hall Allan L
272 770 09 52	1.00	CND	1	0.70	1.00	0.70	\$22.00	\$15.40	Gregorich Alexis K
272 770 09 53	1.00	CND	1	0.70	1.00	0.70	\$22.00	\$15.40	Parker Priscilla M
272 770 09 54	1.00	CND	1	0.70	1.00	0.70	\$22.00	\$15.40	Jarkiewicz Eva T
272 770 14 00	0.48	STR	1	0.00	0.40	0.00	\$22.00	\$0.00	Bernardo Vista Del Lago Master Assn
272 770 15 00	0.57	STR	1	0.00	0.40	0.00	\$22.00	\$0.00	Bernardo Vista Del Lago Master Assn
272 770 19 01	1.00	CND	1	0.70	1.00	0.70	\$22.00	\$15.40	Castaneda Ruben
272 770 19 02	1.00	CND	1	0.70	1.00	0.70	\$22.00	\$15.40	Tran Linh H&Cung Meggie Tran
272 770 19 03	1.00	CND	1	0.70	1.00	0.70	\$22.00	\$15.40	Bruce Family Trust 06-23-89
272 770 19 04	1.00	CND	1	0.70	1.00	0.70	\$22.00	\$15.40	Baboldashlian Sam&Samsamshariat Shayesteh
272 770 19 05	1.00	CND	1	0.70	1.00	0.70	\$22.00	\$15.40	Kalfayan Joseph&Suzanne Revocable Trust 02-14-06
272 770 19 06	1.00	CND	1	0.70	1.00	0.70	\$22.00	\$15.40	Nguyen Trung Duy&Thuy Ngoc
272 770 19 07	1.00	CND	1	0.70	1.00	0.70	\$22.00	\$15.40	Waller James&Nadine
272 770 19 08	1.00	CND	1	0.70	1.00	0.70	\$22.00	\$15.40	Fisher Family Trust 02-08-05
272 770 19 09	1.00	CND	1	0.70	1.00	0.70	\$22.00	\$15.40	Patwari Srinivas&Meghana
272 770 19 10	1.00	CND	1	0.70	1.00	0.70	\$22.00	\$15.40	Martinez Robert L
272 770 19 11	1.00	CND	1	0.70	1.00	0.70	\$22.00	\$15.40	Gurram Prashanth R&Gaddam Ujwala R
272 770 19 12	1.00	CND	1	0.70	1.00	0.70	\$22.00	\$15.40	Virk Tarandeep&Upinder K
272 770 19 13	1.00	CND	1	0.70	1.00	0.70	\$22.00	\$15.40	Kouchesfahani Seyed A H
272 770 19 14	1.00	CND	1	0.70	1.00	0.70	\$22.00	\$15.40	Heidari Alireza&Mansoor Farideh
272 770 20 01	1.00	CND	1	0.70	1.00	0.70	\$22.00	\$15.40	Leung Bill&Cheng Rita Yien
272 770 20 02	1.00	CND	1	0.70	1.00	0.70	\$22.00	\$15.40	Leong Ray&Beverly J
272 770 20 03	1.00	CND	1	0.70	1.00	0.70	\$22.00	\$15.40	Karcher Carl H
272 770 20 04	1.00	CND	1	0.70	1.00	0.70	\$22.00	\$15.40	Galati Jason W
272 770 20 05	1.00	CND	1	0.70	1.00	0.70	\$22.00	\$15.40	Asnis Michael A
272 770 22 01	1.00	CND	1	0.70	1.00	0.70	\$22.00	\$15.40	Rigau Xavier
272 770 22 02	1.00	CND	1	0.70	1.00	0.70	\$22.00	\$15.40	Janik Marc T&Anda L
272 770 22 03	1.00	CND	1	0.70	1.00	0.70	\$22.00	\$15.40	Parikh Amit&Patel Miral
272 770 22 04	1.00	CND	1	0.70	1.00	0.70	\$22.00	\$15.40	Conroy Yvette Y Trust 04-28-97
272 770 22 05	1.00	CND	1	0.70	1.00	0.70	\$22.00	\$15.40	Bell Robert N&Janie H
272 770 22 06	1.00	CND	1	0.70	1.00	0.70	\$22.00	\$15.40	Ratray 1998 Family Trust
272 770 22 07	1.00	CND	1	0.70	1.00	0.70	\$22.00	\$15.40	Sharff Family Trust 08-28-98
272 770 22 08	1.00	CND	1	0.70	1.00	0.70	\$22.00	\$15.40	Jaquith Peter E&Linda W Trust 05-29-92
272 770 22 09	1.00	CND	1	0.70	1.00	0.70	\$22.00	\$15.40	Reddy Alla P K
272 770 22 10	1.00	CND	1	0.70	1.00	0.70	\$22.00	\$15.40	Kazmi Baqar A&Ismath R
272 770 22 11	1.00	CND	1	0.70	1.00	0.70	\$22.00	\$15.40	Park Won B&Jin Sook
272 770 22 12	1.00	CND	1	0.70	1.00	0.70	\$22.00	\$15.40	Visser Jon V&Andrea L
272 770 22 13	1.00	CND	1	0.70	1.00	0.70	\$22.00	\$15.40	Hern Craig R Trust 06-25-07
272 770 22 14	1.00	CND	1	0.70	1.00	0.70	\$22.00	\$15.40	Yan David G&Thai Mandy
272 770 22 15	1.00	CND	1	0.70	1.00	0.70	\$22.00	\$15.40	Yount Margaret R

EXHIBIT C - Assessment Roll (Fiscal Year 2015)
Rancho Bernardo Maintenance Assessment District

Parcel Number	Acres/ Units ⁽¹⁾	Land Use ⁽²⁾	Zone Number	Apportionment Factors		Total EBUs	Unit Cost (\$/EUBU)	FY 2015 ⁽⁴⁾ Assessment	Owner Name
				Land Use ⁽²⁾	Benefit ⁽³⁾				
272 770 24 01	1.00	CND	1	0.70	1.00	0.70	\$22.00	\$15.40	Farrar James W&Debra L
272 770 24 02	1.00	CND	1	0.70	1.00	0.70	\$22.00	\$15.40	Rahman Sirajur A&Anwar Nawsheen
272 770 24 03	1.00	CND	1	0.70	1.00	0.70	\$22.00	\$15.40	Street Cobden B&Jacquelyn R
272 770 24 04	1.00	CND	1	0.70	1.00	0.70	\$22.00	\$15.40	Drake Revocable Family Trust 01-19-01
272 770 24 05	1.00	CND	1	0.70	1.00	0.70	\$22.00	\$15.40	Oconnell Robert H&Shirley J
272 770 24 06	1.00	CND	1	0.70	1.00	0.70	\$22.00	\$15.40	Mcclain Terry&Louise
272 770 24 07	1.00	CND	1	0.70	1.00	0.70	\$22.00	\$15.40	Paine Michael S
272 770 24 08	1.00	CND	1	0.70	1.00	0.70	\$22.00	\$15.40	Johnston Matthew A&Laree A
272 770 24 09	1.00	CND	1	0.70	1.00	0.70	\$22.00	\$15.40	Osullivan Desmond P&Lam Tuyet Dong Tran
272 770 24 10	1.00	CND	1	0.70	1.00	0.70	\$22.00	\$15.40	Pascual Joseph&Arlene S
272 770 24 11	1.00	CND	1	0.70	1.00	0.70	\$22.00	\$15.40	Farhad-Costa Jasmine
272 770 24 12	1.00	CND	1	0.70	1.00	0.70	\$22.00	\$15.40	Bielitz Emily Revocable Intervivos Trust 11-17-79
272 770 24 13	1.00	CND	1	0.70	1.00	0.70	\$22.00	\$15.40	Mitchell Anthony R&Mary A Family 2008 Trust 10-13-08
272 770 24 14	1.00	CND	1	0.70	1.00	0.70	\$22.00	\$15.40	Henderson Linda A Living Trust 03-06-02
272 770 24 15	1.00	CND	1	0.70	1.00	0.70	\$22.00	\$15.40	Schmidt Donald R&Jamie L Revocable Trust 06-07-99
272 770 24 16	1.00	CND	1	0.70	1.00	0.70	\$22.00	\$15.40	Morgan David J&Lacey
272 770 24 17	1.00	CND	1	0.70	1.00	0.70	\$22.00	\$15.40	Schmidt Donald R&Jamie L Revocable Trust 06-07-99
272 770 24 18	1.00	CND	1	0.70	1.00	0.70	\$22.00	\$15.40	Spooner Samuel O&Joan D
272 770 24 19	1.00	CND	1	0.70	1.00	0.70	\$22.00	\$15.40	Marquart Scott&Lindsey
272 770 24 20	1.00	CND	1	0.70	1.00	0.70	\$22.00	\$15.40	Carlson Diane C
272 770 24 21	1.00	CND	1	0.70	1.00	0.70	\$22.00	\$15.40	Morita Yoshisada
272 770 24 22	1.00	CND	1	0.70	1.00	0.70	\$22.00	\$15.40	Alvarez Darnell
272 770 24 23	1.00	CND	1	0.70	1.00	0.70	\$22.00	\$15.40	Hashimoto Sui
272 770 24 24	1.00	CND	1	0.70	1.00	0.70	\$22.00	\$15.40	Curi Antonio
272 770 24 25	1.00	CND	1	0.70	1.00	0.70	\$22.00	\$15.40	Fecht Paul H
272 770 24 26	1.00	CND	1	0.70	1.00	0.70	\$22.00	\$15.40	Napasindayao Liz S
272 770 24 27	1.00	CND	1	0.70	1.00	0.70	\$22.00	\$15.40	Poer Donald Jr
272 770 24 28	1.00	CND	1	0.70	1.00	0.70	\$22.00	\$15.40	Bemiss Family Trust 01-10-08
272 770 24 29	1.00	CND	1	0.70	1.00	0.70	\$22.00	\$15.40	Deleon Lorenzo G&Noveline O
272 770 24 30	1.00	CND	1	0.70	1.00	0.70	\$22.00	\$15.40	Webb Marion
272 770 24 31	1.00	CND	1	0.70	1.00	0.70	\$22.00	\$15.40	Lamar Development Co Inc
272 770 24 32	1.00	CND	1	0.70	1.00	0.70	\$22.00	\$15.40	Murphy Stephen J Living Trust 10-07-09
272 770 24 33	1.00	CND	1	0.70	1.00	0.70	\$22.00	\$15.40	Stockton Matthew W
272 770 24 34	1.00	CND	1	0.70	1.00	0.70	\$22.00	\$15.40	Croner Dennis&Penelope
272 770 24 35	1.00	CND	1	0.70	1.00	0.70	\$22.00	\$15.40	Doi Douglas A&Rosales Amelia M Revocable Trust 05-11-09
272 770 24 36	1.00	CND	1	0.70	1.00	0.70	\$22.00	\$15.40	Wright Kimberly A
272 770 24 37	1.00	CND	1	0.70	1.00	0.70	\$22.00	\$15.40	Lovell Kenneth L Trust 06-11-09
272 770 24 38	1.00	CND	1	0.70	1.00	0.70	\$22.00	\$15.40	Clark Mitchell C&Eileen E
272 770 24 39	1.00	CND	1	0.70	1.00	0.70	\$22.00	\$15.40	Morris Bonnie L
272 770 24 40	1.00	CND	1	0.70	1.00	0.70	\$22.00	\$15.40	Josee Family Trust 05-26-93
272 770 24 41	1.00	CND	1	0.70	1.00	0.70	\$22.00	\$15.40	Hong Eun Ryeong
272 770 24 42	1.00	CND	1	0.70	1.00	0.70	\$22.00	\$15.40	Cohen Jack
272 770 24 43	1.00	CND	1	0.70	1.00	0.70	\$22.00	\$15.40	Vega-Reina Carmen Revocable 2013 Trust
272 770 24 44	1.00	CND	1	0.70	1.00	0.70	\$22.00	\$15.40	Bunting Shannon L
272 770 25 01	1.00	CND	1	0.70	1.00	0.70	\$22.00	\$15.40	Panchadsaram Kugan&Madharam
272 770 25 02	1.00	CND	1	0.70	1.00	0.70	\$22.00	\$15.40	Cuan Rene&Marisol
272 770 25 03	1.00	CND	1	0.70	1.00	0.70	\$22.00	\$15.40	Panduranga Vikram&Rao Shruthi P
272 770 25 04	1.00	CND	1	0.70	1.00	0.70	\$22.00	\$15.40	Bremner Family Trust 02-04-03
272 770 25 05	1.00	CND	1	0.70	1.00	0.70	\$22.00	\$15.40	Ma Lei&Fu Xiaoheng
272 770 25 06	1.00	CND	1	0.70	1.00	0.70	\$22.00	\$15.40	Bennett Family Trust 07-10-01
272 770 25 07	1.00	CND	1	0.70	1.00	0.70	\$22.00	\$15.40	Bayne William Iii&Maria A
272 770 25 08	1.00	CND	1	0.70	1.00	0.70	\$22.00	\$15.40	Lee Family Trust 06-08-13
272 770 25 09	1.00	CND	1	0.70	1.00	0.70	\$22.00	\$15.40	Bartels Craig R&Cheryl C
272 770 25 10	1.00	CND	1	0.70	1.00	0.70	\$22.00	\$15.40	Jalisi Reza R&Heather M
272 770 25 11	1.00	CND	1	0.70	1.00	0.70	\$22.00	\$15.40	Campillo 2004 Family Trust 02-10-04
272 770 25 12	1.00	CND	1	0.70	1.00	0.70	\$22.00	\$15.40	Hsieh Jung-Feng&Ying-Li Ho
272 770 25 13	1.00	CND	1	0.70	1.00	0.70	\$22.00	\$15.40	Sleman Nabila
272 770 25 14	1.00	CND	1	0.70	1.00	0.70	\$22.00	\$15.40	Dickson Family Trust 10-13-01
272 770 25 15	1.00	CND	1	0.70	1.00	0.70	\$22.00	\$15.40	George Steve
272 770 25 16	1.00	CND	1	0.70	1.00	0.70	\$22.00	\$15.40	Hallmark Kathleen 2013 Trust 11-06-13
272 770 25 17	1.00	CND	1	0.70	1.00	0.70	\$22.00	\$15.40	Wong Family Trust 02-01-11

EXHIBIT C - Assessment Roll (Fiscal Year 2015)
Rancho Bernardo Maintenance Assessment District

Parcel Number	Acres/ Units ⁽¹⁾	Land Use ⁽²⁾	Zone Number	Apportionment Factors		Total EBUS	Unit Cost (\$/EBU)	FY 2015 ⁽⁴⁾ Assessment	Owner Name
				Land Use ⁽²⁾	Benefit ⁽³⁾				
272 770 25 18	1.00	CND	1	0.70	1.00	0.70	\$22.00	\$15.40	Porter Alice N Revocable Trust 08-19-05
272 770 25 19	1.00	CND	1	0.70	1.00	0.70	\$22.00	\$15.40	Tipnis Ninad Y&Swati N
272 770 25 20	1.00	CND	1	0.70	1.00	0.70	\$22.00	\$15.40	Weis Travis D&Emily E
272 770 29 00	21.00	CND	1	0.70	1.00	14.70	\$22.00	\$323.40	Bernardo Vista Del Lago Master Assn
272 770 33 00	3.50	REC	1	3.00	0.70	7.35	\$22.00	\$161.70	Bernardo Vista Del Lago Master Assn
272 770 34 00	1.36	STR	1	0.00	0.40	0.00	\$22.00	\$0.00	Bernardo Vista Del Lago Master Assn
272 770 36 01	1.00	CND	1	0.70	1.00	0.70	\$22.00	\$15.40	Henkel Christina S
272 770 36 02	1.00	CND	1	0.70	1.00	0.70	\$22.00	\$15.40	Yachareni Vinod&Medak Sudha
272 770 36 03	1.00	CND	1	0.70	1.00	0.70	\$22.00	\$15.40	Azimi-Nobar Soheila
272 770 36 04	1.00	CND	1	0.70	1.00	0.70	\$22.00	\$15.40	Hershkovitz Family Trust 03-11-08
272 770 36 05	1.00	CND	1	0.70	1.00	0.70	\$22.00	\$15.40	Tefiku Fatou&Aferdita
272 770 36 06	1.00	CND	1	0.70	1.00	0.70	\$22.00	\$15.40	Saha Dipendu&Aparajita Trust 02-01-13
272 770 36 07	1.00	CND	1	0.70	1.00	0.70	\$22.00	\$15.40	Cuan Rene&Marisol
272 770 36 08	1.00	CND	1	0.70	1.00	0.70	\$22.00	\$15.40	Lindell Nathan R
272 770 36 09	1.00	CND	1	0.70	1.00	0.70	\$22.00	\$15.40	Dyer Ing M
272 770 36 10	1.00	CND	1	0.70	1.00	0.70	\$22.00	\$15.40	Buyanin Michael&Sveta
272 770 36 11	1.00	CND	1	0.70	1.00	0.70	\$22.00	\$15.40	Tang-Fan Family Trust 06-10-98
272 770 36 12	1.00	CND	1	0.70	1.00	0.70	\$22.00	\$15.40	Argalides Paris N&Meevasana Wanamas
272 770 36 13	1.00	CND	1	0.70	1.00	0.70	\$22.00	\$15.40	Beley Sarang
272 770 36 14	1.00	CND	1	0.70	1.00	0.70	\$22.00	\$15.40	Kurano Hiroo
272 770 36 15	1.00	CND	1	0.70	1.00	0.70	\$22.00	\$15.40	Narayanan Krishnan L
272 770 36 16	1.00	CND	1	0.70	1.00	0.70	\$22.00	\$15.40	Wood Randy L
272 770 36 17	1.00	CND	1	0.70	1.00	0.70	\$22.00	\$15.40	Mcnabb Brendan C
272 770 36 18	1.00	CND	1	0.70	1.00	0.70	\$22.00	\$15.40	Rubic Robert B
272 770 37 01	1.00	CND	1	0.70	1.00	0.70	\$22.00	\$15.40	Tompkins Michael P&Mary C
272 770 37 02	1.00	CND	1	0.70	1.00	0.70	\$22.00	\$15.40	Mckenzie Robert&Patricia A
272 770 37 03	1.00	CND	1	0.70	1.00	0.70	\$22.00	\$15.40	Thompson Flora G Trust 05-23-02
272 770 37 04	1.00	CND	1	0.70	1.00	0.70	\$22.00	\$15.40	Raman Arun&Krishnamurthy Chitra
272 770 37 05	1.00	CND	1	0.70	1.00	0.70	\$22.00	\$15.40	Ravindran Muthukumar&Samyukta N
272 770 37 06	1.00	CND	1	0.70	1.00	0.70	\$22.00	\$15.40	Din Tiffany S
272 770 37 07	1.00	CND	1	0.70	1.00	0.70	\$22.00	\$15.40	Cervi Barbara
272 770 37 08	1.00	CND	1	0.70	1.00	0.70	\$22.00	\$15.40	Kurupas Family Trust 03-23-09
272 770 37 09	1.00	CND	1	0.70	1.00	0.70	\$22.00	\$15.40	Agarwal Shikhanshu&Jindal Kavya
272 770 37 10	1.00	CND	1	0.70	1.00	0.70	\$22.00	\$15.40	Gi Young J&Cha Yumi
272 770 37 11	1.00	CND	1	0.70	1.00	0.70	\$22.00	\$15.40	Kim In Cheol&Jeong Pyung Hee
272 770 37 12	1.00	CND	1	0.70	1.00	0.70	\$22.00	\$15.40	Gronefeld/Amick Trust 08-28-03
272 770 37 13	1.00	CND	1	0.70	1.00	0.70	\$22.00	\$15.40	Garvey James P&Soledad F
272 770 37 14	1.00	CND	1	0.70	1.00	0.70	\$22.00	\$15.40	Robinson Margaret
272 770 37 15	1.00	CND	1	0.70	1.00	0.70	\$22.00	\$15.40	Liu Janet S
272 770 37 16	1.00	CND	1	0.70	1.00	0.70	\$22.00	\$15.40	Williams Cynthia H Trust 08-10-11
272 770 37 17	1.00	CND	1	0.70	1.00	0.70	\$22.00	\$15.40	Tobin Rachele D
272 770 37 18	1.00	CND	1	0.70	1.00	0.70	\$22.00	\$15.40	Tannahill Family Trust 10-19-01
272 770 37 19	1.00	CND	1	0.70	1.00	0.70	\$22.00	\$15.40	Anderson Family Trust B 05-22-80
272 770 38 01	1.00	CND	1	0.70	1.00	0.70	\$22.00	\$15.40	Yeung Ning&Liu Jenny M
272 770 38 02	1.00	CND	1	0.70	1.00	0.70	\$22.00	\$15.40	Guillory Paul C&Corie L
272 770 38 03	1.00	CND	1	0.70	1.00	0.70	\$22.00	\$15.40	Venkatraman Vijay&Chandramouli Padmasini
272 770 38 04	1.00	CND	1	0.70	1.00	0.70	\$22.00	\$15.40	Sievers Family Trust 03-02-00
272 770 38 05	1.00	CND	1	0.70	1.00	0.70	\$22.00	\$15.40	Mehta Nirav K&Bijal N
272 770 38 06	1.00	CND	1	0.70	1.00	0.70	\$22.00	\$15.40	Shen Weixian
272 770 39 00	0.96	STR	1	0.00	0.40	0.00	\$22.00	\$0.00	Bernardo Ridge Homeowners Assn
272 770 40 01	1.00	CND	1	0.70	1.00	0.70	\$22.00	\$15.40	Anspach Kathleen D Family Trust 12-11-01
272 770 40 02	1.00	CND	1	0.70	1.00	0.70	\$22.00	\$15.40	Vitug Godofredo S&Bernadette B
272 770 40 03	1.00	CND	1	0.70	1.00	0.70	\$22.00	\$15.40	Loveless Bernard E&Clark-Loveless Katherine L
272 770 40 04	1.00	CND	1	0.70	1.00	0.70	\$22.00	\$15.40	Patil Sachin&Tomar Pariksha
272 770 40 05	1.00	CND	1	0.70	1.00	0.70	\$22.00	\$15.40	Kumar Jai G
272 770 40 06	1.00	CND	1	0.70	1.00	0.70	\$22.00	\$15.40	Beyl Paul E Jr&Irma P
272 770 40 07	1.00	CND	1	0.70	1.00	0.70	\$22.00	\$15.40	Savage Barry&Colleen C
272 770 40 08	1.00	CND	1	0.70	1.00	0.70	\$22.00	\$15.40	Sokanthong Siriphone
272 770 40 09	1.00	CND	1	0.70	1.00	0.70	\$22.00	\$15.40	Moreno Rosemary
272 770 40 10	1.00	CND	1	0.70	1.00	0.70	\$22.00	\$15.40	Garcia Nathaniel C Sr&Leticia G
272 770 40 11	1.00	CND	1	0.70	1.00	0.70	\$22.00	\$15.40	Jones Brian P&Courtney J

EXHIBIT C - Assessment Roll (Fiscal Year 2015)
Rancho Bernardo Maintenance Assessment District

Parcel Number	Acres/ Units ⁽¹⁾	Land Use ⁽²⁾	Zone Number	Apportionment Factors		Total EBUS	Unit Cost (\$/EBU)	FY 2015 ⁽⁴⁾ Assessment	Owner Name
				Land Use ⁽²⁾	Benefit ⁽³⁾				
272 770 40 12	1.00	CND	1	0.70	1.00	0.70	\$22.00	\$15.40	Cunningham Michael L
272 770 40 13	1.00	CND	1	0.70	1.00	0.70	\$22.00	\$15.40	Tungpalan Gilbert P&Levie B
272 770 40 14	1.00	CND	1	0.70	1.00	0.70	\$22.00	\$15.40	Oppedal Mark A
272 770 40 15	1.00	CND	1	0.70	1.00	0.70	\$22.00	\$15.40	Lamp Investments L L C
272 770 40 16	1.00	CND	1	0.70	1.00	0.70	\$22.00	\$15.40	Schwetz Family Trust 10-16-98
272 770 42 01	1.00	CND	1	0.70	1.00	0.70	\$22.00	\$15.40	Meester W Scott&Marta M
272 770 42 02	1.00	CND	1	0.70	1.00	0.70	\$22.00	\$15.40	Enshaie Family Trust 04-05-01
272 770 42 03	1.00	CND	1	0.70	1.00	0.70	\$22.00	\$15.40	Probert Jane Revocable 2005 Trust
272 770 42 04	1.00	CND	1	0.70	1.00	0.70	\$22.00	\$15.40	Hofstetter Trudi
272 770 42 05	1.00	CND	1	0.70	1.00	0.70	\$22.00	\$15.40	Supanekar Adwait A&Shivani A
272 770 42 06	1.00	CND	1	0.70	1.00	0.70	\$22.00	\$15.40	Jefferson Damon M&Felicia L
272 770 42 07	1.00	CND	1	0.70	1.00	0.70	\$22.00	\$15.40	Ramacus Theresa
272 770 42 08	1.00	CND	1	0.70	1.00	0.70	\$22.00	\$15.40	Maxwell Lewis M Iii&Jacqueline M
272 770 42 09	1.00	CND	1	0.70	1.00	0.70	\$22.00	\$15.40	Horowitz Deborah L
272 770 42 10	1.00	CND	1	0.70	1.00	0.70	\$22.00	\$15.40	Murray Joseph M G&Lindsey A
272 770 42 11	1.00	CND	1	0.70	1.00	0.70	\$22.00	\$15.40	Hinkle Heather
272 770 43 00	0.99	STR	1	0.00	0.40	0.00	\$22.00	\$0.00	Bernardo Ridge L L C
272 771 06 01	1.00	CND	1	0.70	1.00	0.70	\$22.00	\$15.40	Francis Family Trust 01-24-06
272 771 06 02	1.00	CND	1	0.70	1.00	0.70	\$22.00	\$15.40	Tremblay Maurile C&Cary F Trust 07-19-01
272 771 06 03	1.00	CND	1	0.70	1.00	0.70	\$22.00	\$15.40	Marienberg Marco
272 771 06 04	1.00	CND	1	0.70	1.00	0.70	\$22.00	\$15.40	Shahmiri Ali S
272 771 06 05	1.00	CND	1	0.70	1.00	0.70	\$22.00	\$15.40	Larkin Casey J
272 771 06 06	1.00	CND	1	0.70	1.00	0.70	\$22.00	\$15.40	Giese Charles R&Elmina M
272 771 06 07	1.00	CND	1	0.70	1.00	0.70	\$22.00	\$15.40	Crockett Robert G&Lauren N
272 771 06 08	1.00	CND	1	0.70	1.00	0.70	\$22.00	\$15.40	Silk Stuart Trust 05-16-92
272 771 06 09	1.00	CND	1	0.70	1.00	0.70	\$22.00	\$15.40	Sandoval Yvonne E
272 771 06 10	1.00	CND	1	0.70	1.00	0.70	\$22.00	\$15.40	Nakatsuka Chika
272 771 06 11	1.00	CND	1	0.70	1.00	0.70	\$22.00	\$15.40	Rose Dana M
272 771 06 12	1.00	CND	1	0.70	1.00	0.70	\$22.00	\$15.40	Dang Lan M
272 771 06 13	1.00	CND	1	0.70	1.00	0.70	\$22.00	\$15.40	Bashar Hassan&Foroudi Farideh Family Trust 10-18-02
272 771 06 14	1.00	CND	1	0.70	1.00	0.70	\$22.00	\$15.40	Gibson Bradford W
272 771 06 15	1.00	CND	1	0.70	1.00	0.70	\$22.00	\$15.40	Campbell Kristy J
272 771 06 16	1.00	CND	1	0.70	1.00	0.70	\$22.00	\$15.40	Baldeshwiler Anne M
272 771 06 17	1.00	CND	1	0.70	1.00	0.70	\$22.00	\$15.40	Deprizio Michael&Robyn
272 771 06 18	1.00	CND	1	0.70	1.00	0.70	\$22.00	\$15.40	Carovich Kristen
272 771 06 19	1.00	CND	1	0.70	1.00	0.70	\$22.00	\$15.40	Knowlton Kirk&Brenda A
272 771 06 20	1.00	CND	1	0.70	1.00	0.70	\$22.00	\$15.40	Reyes Joseph E
272 771 06 21	1.00	CND	1	0.70	1.00	0.70	\$22.00	\$15.40	Zucker Barbara Trust 05-31-11
272 771 06 22	1.00	CND	1	0.70	1.00	0.70	\$22.00	\$15.40	Witham Charles&Cherri Family Trust 02-08-08
272 771 06 23	1.00	CND	1	0.70	1.00	0.70	\$22.00	\$15.40	Ramirez Lorena G
272 771 06 24	1.00	CND	1	0.70	1.00	0.70	\$22.00	\$15.40	Lavado Adalia L
272 771 06 25	1.00	CND	1	0.70	1.00	0.70	\$22.00	\$15.40	Sandubrae Arnold R Revocable Trust 12-24-75
272 771 06 26	1.00	CND	1	0.70	1.00	0.70	\$22.00	\$15.40	Pickering Family Intervivos Trust
272 771 06 27	1.00	CND	1	0.70	1.00	0.70	\$22.00	\$15.40	Arai Stacie K
272 771 06 28	1.00	CND	1	0.70	1.00	0.70	\$22.00	\$15.40	Fallon Daniel W
272 771 06 29	1.00	CND	1	0.70	1.00	0.70	\$22.00	\$15.40	Elmquist Dale L&Schuessler Grace M Revocable Living
272 771 06 30	1.00	CND	1	0.70	1.00	0.70	\$22.00	\$15.40	Pascual Francis&Christine
272 771 06 31	1.00	CND	1	0.70	1.00	0.70	\$22.00	\$15.40	Fatayerji A&P Family Trust 09-22-99
272 771 06 32	1.00	CND	1	0.70	1.00	0.70	\$22.00	\$15.40	Johnston Gary L&Amina E
272 771 06 33	1.00	CND	1	0.70	1.00	0.70	\$22.00	\$15.40	Mckenna Margo R
272 771 06 34	1.00	CND	1	0.70	1.00	0.70	\$22.00	\$15.40	Skelton Gregory G
272 771 06 35	1.00	CND	1	0.70	1.00	0.70	\$22.00	\$15.40	Locher Bruce&Marie
272 771 06 36	1.00	CND	1	0.70	1.00	0.70	\$22.00	\$15.40	Borbon Daniel A&Nancy L
272 771 06 37	1.00	CND	1	0.70	1.00	0.70	\$22.00	\$15.40	Birnbaum Alan
272 771 06 38	1.00	CND	1	0.70	1.00	0.70	\$22.00	\$15.40	Mansi Elsayed E Y Est Of
272 771 06 39	1.00	CND	1	0.70	1.00	0.70	\$22.00	\$15.40	Meyer Lilly M
272 771 06 40	1.00	CND	1	0.70	1.00	0.70	\$22.00	\$15.40	Chatham Kalomo
272 771 06 41	1.00	CND	1	0.70	1.00	0.70	\$22.00	\$15.40	Absalan Sasan
272 771 06 42	1.00	CND	1	0.70	1.00	0.70	\$22.00	\$15.40	A&M Bomes-Winkler Family Revocable Trust 09-28-07
272 771 06 43	1.00	CND	1	0.70	1.00	0.70	\$22.00	\$15.40	Meyers John G
272 771 06 44	1.00	CND	1	0.70	1.00	0.70	\$22.00	\$15.40	Pinady Charles W

EXHIBIT C - Assessment Roll (Fiscal Year 2015)
Rancho Bernardo Maintenance Assessment District

Parcel Number	Acres/ Units ⁽¹⁾	Land Use ⁽²⁾	Zone Number	Apportionment Factors		Total EBUs	Unit Cost (\$/Ebu)	FY 2015 ⁽⁴⁾ Assessment	Owner Name
				Land Use ⁽²⁾	Benefit ⁽³⁾				
272 771 06 45	1.00	CND	1	0.70	1.00	0.70	\$22.00	\$15.40	Cervantes Anthony
272 771 06 46	1.00	CND	1	0.70	1.00	0.70	\$22.00	\$15.40	Mcclure Joseph W
272 771 06 47	1.00	CND	1	0.70	1.00	0.70	\$22.00	\$15.40	Steers Timothy S
272 771 06 48	1.00	CND	1	0.70	1.00	0.70	\$22.00	\$15.40	Holinaty Maria A
272 771 06 49	1.00	CND	1	0.70	1.00	0.70	\$22.00	\$15.40	Sabin Ronald H
272 771 06 50	1.00	CND	1	0.70	1.00	0.70	\$22.00	\$15.40	Kingsbury Patrick M
272 771 06 51	1.00	CND	1	0.70	1.00	0.70	\$22.00	\$15.40	Zielinski Andrew D
272 771 06 52	1.00	CND	1	0.70	1.00	0.70	\$22.00	\$15.40	Humilde Alexander R
272 771 06 53	1.00	CND	1	0.70	1.00	0.70	\$22.00	\$15.40	Pettit Kenneth D&Wang Min
272 771 06 54	1.00	CND	1	0.70	1.00	0.70	\$22.00	\$15.40	Gifford Diane
272 771 06 55	1.00	CND	1	0.70	1.00	0.70	\$22.00	\$15.40	Kayot L P
272 771 06 56	1.00	CND	1	0.70	1.00	0.70	\$22.00	\$15.40	Tahapary Jobbethem M&Julieta
272 771 07 01	1.00	CND	1	0.70	1.00	0.70	\$22.00	\$15.40	Burbidge Adam
272 771 07 02	1.00	CND	1	0.70	1.00	0.70	\$22.00	\$15.40	Fraumann Roger L&Elizabeth A
272 771 07 03	1.00	CND	1	0.70	1.00	0.70	\$22.00	\$15.40	Furtak Mari J
272 771 07 04	1.00	CND	1	0.70	1.00	0.70	\$22.00	\$15.40	Korab Dion P&Judith M
272 771 07 05	1.00	CND	1	0.70	1.00	0.70	\$22.00	\$15.40	Crispino Mark A Family Trust 02-21-06
272 771 07 06	1.00	CND	1	0.70	1.00	0.70	\$22.00	\$15.40	Misha L P
272 771 07 07	1.00	CND	1	0.70	1.00	0.70	\$22.00	\$15.40	Galuppo Christopher&Stephanie
272 771 07 08	1.00	CND	1	0.70	1.00	0.70	\$22.00	\$15.40	Khalifa Judy C
272 771 07 09	1.00	CND	1	0.70	1.00	0.70	\$22.00	\$15.40	Napper Mary E Trust 06-18-11
272 771 07 10	1.00	CND	1	0.70	1.00	0.70	\$22.00	\$15.40	Bamoradi Dara
272 771 07 11	1.00	CND	1	0.70	1.00	0.70	\$22.00	\$15.40	Ahlf Christine
272 771 07 12	1.00	CND	1	0.70	1.00	0.70	\$22.00	\$15.40	Hernandez Andre J
272 771 07 13	1.00	CND	1	0.70	1.00	0.70	\$22.00	\$15.40	Beyer-Capri Revocable Trust 06-01-11
272 771 07 14	1.00	CND	1	0.70	1.00	0.70	\$22.00	\$15.40	Goodrich Gregory S&Doris M
272 771 07 15	1.00	CND	1	0.70	1.00	0.70	\$22.00	\$15.40	Norland Laurie
272 771 07 16	1.00	CND	1	0.70	1.00	0.70	\$22.00	\$15.40	Cai Dongmei
272 771 07 17	1.00	CND	1	0.70	1.00	0.70	\$22.00	\$15.40	Saucedo Javier O
272 771 07 18	1.00	CND	1	0.70	1.00	0.70	\$22.00	\$15.40	Egan Revocable Family Trust 12-11-96
272 771 07 19	1.00	CND	1	0.70	1.00	0.70	\$22.00	\$15.40	Anderson Stanley K&Jane E Revocable Trust 09-30-92
272 771 07 20	1.00	CND	1	0.70	1.00	0.70	\$22.00	\$15.40	Bonoan Brigeda F
272 771 07 21	1.00	CND	1	0.70	1.00	0.70	\$22.00	\$15.40	Taylor Trust 12-10-88
272 771 07 22	1.00	CND	1	0.70	1.00	0.70	\$22.00	\$15.40	Lewis Robert W Jr&Beatriz I B
272 771 07 23	1.00	CND	1	0.70	1.00	0.70	\$22.00	\$15.40	Acosta Patricia
272 771 07 24	1.00	CND	1	0.70	1.00	0.70	\$22.00	\$15.40	Zheng Ye&Dai Yang
272 771 07 25	1.00	CND	1	0.70	1.00	0.70	\$22.00	\$15.40	Fontanilla Edwin M&Evelyn E
272 771 07 26	1.00	CND	1	0.70	1.00	0.70	\$22.00	\$15.40	Restifo Andrienne M
272 771 07 27	1.00	CND	1	0.70	1.00	0.70	\$22.00	\$15.40	Fischer Brendon M
272 771 07 28	1.00	CND	1	0.70	1.00	0.70	\$22.00	\$15.40	Thummala Bharat&Ashwini
272 771 07 29	1.00	CND	1	0.70	1.00	0.70	\$22.00	\$15.40	Finney Dianne V
272 771 07 30	1.00	CND	1	0.70	1.00	0.70	\$22.00	\$15.40	Vedra Laura
272 771 07 31	1.00	CND	1	0.70	1.00	0.70	\$22.00	\$15.40	Kennedy Richard E&Deborah A
272 771 07 32	1.00	CND	1	0.70	1.00	0.70	\$22.00	\$15.40	Keys Anna G
272 771 07 33	1.00	CND	1	0.70	1.00	0.70	\$22.00	\$15.40	Ramos Rosanne E
272 771 07 34	1.00	CND	1	0.70	1.00	0.70	\$22.00	\$15.40	Pacheco Bonnie J Revocable Living Trust 09-13-07
272 771 07 35	1.00	CND	1	0.70	1.00	0.70	\$22.00	\$15.40	Pantaleeva Vania
272 771 07 36	1.00	CND	1	0.70	1.00	0.70	\$22.00	\$15.40	Schmidt Donald R&Jamie L Revocable Trust 06-07-99
272 771 07 37	1.00	CND	1	0.70	1.00	0.70	\$22.00	\$15.40	Gutierrez Darlene
272 771 07 38	1.00	CND	1	0.70	1.00	0.70	\$22.00	\$15.40	Kemp Rica
272 771 07 39	1.00	CND	1	0.70	1.00	0.70	\$22.00	\$15.40	Lindemann Pamela
272 771 07 40	1.00	CND	1	0.70	1.00	0.70	\$22.00	\$15.40	Frozano Family Trust 11-26-12
272 771 07 41	1.00	CND	1	0.70	1.00	0.70	\$22.00	\$15.40	Conant Diana K Trust 03-21-90
272 771 07 42	1.00	CND	1	0.70	1.00	0.70	\$22.00	\$15.40	Montes Ramiro D&Elena D
272 771 07 43	1.00	CND	1	0.70	1.00	0.70	\$22.00	\$15.40	Rydstrom Dennis C Trust 11-10-08
272 771 07 44	1.00	CND	1	0.70	1.00	0.70	\$22.00	\$15.40	Corlett Taylor
272 771 07 45	1.00	CND	1	0.70	1.00	0.70	\$22.00	\$15.40	Gonzales Toni Separate Property Trust 05-08-09
272 771 07 46	1.00	CND	1	0.70	1.00	0.70	\$22.00	\$15.40	Dinterman Christopher
272 771 08 01	1.00	CND	1	0.70	1.00	0.70	\$22.00	\$15.40	Thurber Barbara J Revocable Trust 06-03-08
272 771 08 02	1.00	CND	1	0.70	1.00	0.70	\$22.00	\$15.40	Abraham Michael J
272 771 08 03	1.00	CND	1	0.70	1.00	0.70	\$22.00	\$15.40	Horning Melissa A

**EXHIBIT C - Assessment Roll (Fiscal Year 2015)
Rancho Bernardo Maintenance Assessment District**

Parcel Number	Acres/ Units ⁽¹⁾	Land Use ⁽²⁾	Zone Number	Apportionment Factors		Total EBU's	Unit Cost (\$/EBU)	FY 2015 ⁽⁴⁾ Assessment	Owner Name
				Land Use ⁽²⁾	Benefit ⁽³⁾				
272 771 08 04	1.00	CND	1	0.70	1.00	0.70	\$22.00	\$15.40	Goldberg Diane
272 771 08 05	1.00	CND	1	0.70	1.00	0.70	\$22.00	\$15.40	Shevchenko Leonid&Vita
272 771 08 06	1.00	CND	1	0.70	1.00	0.70	\$22.00	\$15.40	Conchas Trust 02-26-10
272 771 08 07	1.00	CND	1	0.70	1.00	0.70	\$22.00	\$15.40	Mester Robert L&Mary J
272 771 08 08	1.00	CND	1	0.70	1.00	0.70	\$22.00	\$15.40	Hullen Robert P&Vandine Vicki
272 771 08 09	1.00	CND	1	0.70	1.00	0.70	\$22.00	\$15.40	Heydari Claudette&Reza
272 771 08 10	1.00	CND	1	0.70	1.00	0.70	\$22.00	\$15.40	S M G Investment Ventures
272 771 08 11	1.00	CND	1	0.70	1.00	0.70	\$22.00	\$15.40	Littlefield Family Trust 05-18-06
272 771 08 12	1.00	CND	1	0.70	1.00	0.70	\$22.00	\$15.40	T A K Management L L C
272 771 08 13	1.00	CND	1	0.70	1.00	0.70	\$22.00	\$15.40	Hannig Max G
272 771 08 14	1.00	CND	1	0.70	1.00	0.70	\$22.00	\$15.40	Honeet Homes L L C
272 771 08 15	1.00	CND	1	0.70	1.00	0.70	\$22.00	\$15.40	Knox Elizabeth T
272 771 08 16	1.00	CND	1	0.70	1.00	0.70	\$22.00	\$15.40	Cardinali Nina Living Trust 11-17-08
272 771 08 17	1.00	CND	1	0.70	1.00	0.70	\$22.00	\$15.40	Bahoor Sam
272 771 08 18	1.00	CND	1	0.70	1.00	0.70	\$22.00	\$15.40	Clasadonte Ricardo
272 771 08 19	1.00	CND	1	0.70	1.00	0.70	\$22.00	\$15.40	Feldman Isabella
272 771 08 20	1.00	CND	1	0.70	1.00	0.70	\$22.00	\$15.40	Herzbrun Gregory S
272 771 08 21	1.00	CND	1	0.70	1.00	0.70	\$22.00	\$15.40	Aziz Fawzia
272 771 08 22	1.00	CND	1	0.70	1.00	0.70	\$22.00	\$15.40	Teplitz Amanda
272 771 08 23	1.00	CND	1	0.70	1.00	0.70	\$22.00	\$15.40	Roberts Jim T
272 771 08 24	1.00	CND	1	0.70	1.00	0.70	\$22.00	\$15.40	Voss Cyrus
272 771 08 25	1.00	CND	1	0.70	1.00	0.70	\$22.00	\$15.40	Wetterland Edward P II
272 771 08 26	1.00	CND	1	0.70	1.00	0.70	\$22.00	\$15.40	Mcalexander Matthew E&Brittany L
272 771 08 27	1.00	CND	1	0.70	1.00	0.70	\$22.00	\$15.40	Bartlett Fred E&Tina B
272 771 08 28	1.00	CND	1	0.70	1.00	0.70	\$22.00	\$15.40	Wilkie Nicholas&Vivian
272 771 08 29	1.00	CND	1	0.70	1.00	0.70	\$22.00	\$15.40	Rastegar Shirin
272 771 08 30	1.00	CND	1	0.70	1.00	0.70	\$22.00	\$15.40	Devine Anthony P&Mary B
272 771 08 31	1.00	CND	1	0.70	1.00	0.70	\$22.00	\$15.40	Mulligan Cheryl A
272 771 08 32	1.00	CND	1	0.70	1.00	0.70	\$22.00	\$15.40	Carlson Chad J
272 771 08 33	1.00	CND	1	0.70	1.00	0.70	\$22.00	\$15.40	Sosa Michael&Anna
272 771 08 34	1.00	CND	1	0.70	1.00	0.70	\$22.00	\$15.40	Steele Kathleen
272 771 08 35	1.00	CND	1	0.70	1.00	0.70	\$22.00	\$15.40	A H H L L C
272 771 08 36	1.00	CND	1	0.70	1.00	0.70	\$22.00	\$15.40	Roccoforte Sheryl
272 771 08 37	1.00	CND	1	0.70	1.00	0.70	\$22.00	\$15.40	Lynn Catherine L
272 771 08 38	1.00	CND	1	0.70	1.00	0.70	\$22.00	\$15.40	Robertson Linda
272 771 08 39	1.00	CND	1	0.70	1.00	0.70	\$22.00	\$15.40	Blyumina Yelena V
272 771 08 40	1.00	CND	1	0.70	1.00	0.70	\$22.00	\$15.40	J S A G Revocable Trust 02-06-12
272 771 09 01	1.00	CND	1	0.70	1.00	0.70	\$22.00	\$15.40	Horton Anthony R
272 771 09 02	1.00	CND	1	0.70	1.00	0.70	\$22.00	\$15.40	Carrillo Jason&Tamara
272 771 09 03	1.00	CND	1	0.70	1.00	0.70	\$22.00	\$15.40	Pelayo Sarah R G
272 771 09 04	1.00	CND	1	0.70	1.00	0.70	\$22.00	\$15.40	Corbeille David H&Sandra J
272 771 09 05	1.00	CND	1	0.70	1.00	0.70	\$22.00	\$15.40	Dawson Brian C
272 771 09 06	1.00	CND	1	0.70	1.00	0.70	\$22.00	\$15.40	Boostani Esfandyar
272 771 09 07	1.00	CND	1	0.70	1.00	0.70	\$22.00	\$15.40	Dunne Michael J Trust 06-30-00
272 771 09 08	1.00	CND	1	0.70	1.00	0.70	\$22.00	\$15.40	Salzameda Nicholas&Bridget
272 771 09 09	1.00	CND	1	0.70	1.00	0.70	\$22.00	\$15.40	Dixon Malinda
272 771 09 10	1.00	CND	1	0.70	1.00	0.70	\$22.00	\$15.40	Dowdy Wendy J
272 771 09 11	1.00	CND	1	0.70	1.00	0.70	\$22.00	\$15.40	Asnis Boris A
272 771 09 12	1.00	CND	1	0.70	1.00	0.70	\$22.00	\$15.40	Goldberg Sebastian&Berezovsky Giselle S
272 771 09 13	1.00	CND	1	0.70	1.00	0.70	\$22.00	\$15.40	Schmidt Donald R&Jamie L Revocable Trust 06-07-99
272 771 09 14	1.00	CND	1	0.70	1.00	0.70	\$22.00	\$15.40	Young Todd F
272 771 09 15	1.00	CND	1	0.70	1.00	0.70	\$22.00	\$15.40	Grobe Nancy L Living Trust 12-03-93
272 771 09 16	1.00	CND	1	0.70	1.00	0.70	\$22.00	\$15.40	Hagen Matthew W&Anna
272 771 09 17	1.00	CND	1	0.70	1.00	0.70	\$22.00	\$15.40	Torgerson Thomas W
272 771 09 18	1.00	CND	1	0.70	1.00	0.70	\$22.00	\$15.40	Olaes Glenn M&Ria S
272 771 09 19	1.00	CND	1	0.70	1.00	0.70	\$22.00	\$15.40	Krumenacker Suzanne M
272 771 09 20	1.00	CND	1	0.70	1.00	0.70	\$22.00	\$15.40	Rivera Miguel D&Shahla M
272 771 09 21	1.00	CND	1	0.70	1.00	0.70	\$22.00	\$15.40	Cortez Francisco
272 771 09 22	1.00	CND	1	0.70	1.00	0.70	\$22.00	\$15.40	Yin Jonathan&Chin Yu-Hui
272 771 09 23	1.00	CND	1	0.70	1.00	0.70	\$22.00	\$15.40	Pham Nam
272 771 09 24	1.00	CND	1	0.70	1.00	0.70	\$22.00	\$15.40	Amoy Bryce K&Elaine L

EXHIBIT C - Assessment Roll (Fiscal Year 2015)
Rancho Bernardo Maintenance Assessment District

Parcel Number	Acres/ Units ⁽¹⁾	Land Use ⁽²⁾	Zone Number	Apportionment Factors		Total EBU's	Unit Cost (\$/EBU)	FY 2015 ⁽⁴⁾ Assessment	Owner Name
				Land Use ⁽²⁾	Benefit ⁽³⁾				
272 771 09 25	1.00	CND	1	0.70	1.00	0.70	\$22.00	\$15.40	Carrigan Daniel P&Kira M
272 771 09 26	1.00	CND	1	0.70	1.00	0.70	\$22.00	\$15.40	Faulkenberry Billy B&Lilia C
272 771 09 27	1.00	CND	1	0.70	1.00	0.70	\$22.00	\$15.40	Barroeta Mary L
272 771 09 28	1.00	CND	1	0.70	1.00	0.70	\$22.00	\$15.40	Honeet Homes L L C
272 771 09 29	1.00	CND	1	0.70	1.00	0.70	\$22.00	\$15.40	Leetham Amanda
272 771 09 30	1.00	CND	1	0.70	1.00	0.70	\$22.00	\$15.40	Compton Jenean
272 771 09 31	1.00	CND	1	0.70	1.00	0.70	\$22.00	\$15.40	Moss Family Trust 12-14-10
272 771 09 32	1.00	CND	1	0.70	1.00	0.70	\$22.00	\$15.40	Carrillo Salvador A Trust 09-14-05
272 771 09 33	1.00	CND	1	0.70	1.00	0.70	\$22.00	\$15.40	Villont Judy M
272 771 09 34	1.00	CND	1	0.70	1.00	0.70	\$22.00	\$15.40	Caswell Robert S&Tuskie N
272 771 09 35	1.00	CND	1	0.70	1.00	0.70	\$22.00	\$15.40	Kaiser Scott W
272 771 09 36	1.00	CND	1	0.70	1.00	0.70	\$22.00	\$15.40	Oppenheimer Stephen M
272 771 09 37	1.00	CND	1	0.70	1.00	0.70	\$22.00	\$15.40	Insko Richard C&Patricia L
272 771 09 38	1.00	CND	1	0.70	1.00	0.70	\$22.00	\$15.40	Dallon Emily
272 771 10 01	1.00	CND	1	0.70	1.00	0.70	\$22.00	\$15.40	Devinney-Davis Diane Family Trust 07-09-10
272 771 10 02	1.00	CND	1	0.70	1.00	0.70	\$22.00	\$15.40	Juan Victor M C&Calixto Mery E C
272 771 10 03	1.00	CND	1	0.70	1.00	0.70	\$22.00	\$15.40	Sandberg Stephen A&Sandra P
272 771 10 04	1.00	CND	1	0.70	1.00	0.70	\$22.00	\$15.40	David Jon C L
272 771 10 05	1.00	CND	1	0.70	1.00	0.70	\$22.00	\$15.40	Delacruz Dorothy J S
272 771 10 06	1.00	CND	1	0.70	1.00	0.70	\$22.00	\$15.40	Jaramillo Gus F&Darcy
272 771 10 07	1.00	CND	1	0.70	1.00	0.70	\$22.00	\$15.40	Vegter Elizabeth
272 771 10 08	1.00	CND	1	0.70	1.00	0.70	\$22.00	\$15.40	Landicho Maria M
272 771 10 09	1.00	CND	1	0.70	1.00	0.70	\$22.00	\$15.40	Balvaneda Fermin&Rodriguez-Armijo Ana M
272 771 10 10	1.00	CND	1	0.70	1.00	0.70	\$22.00	\$15.40	Jacobs Donald D Living Trust 10-11-93
272 771 10 11	1.00	CND	1	0.70	1.00	0.70	\$22.00	\$15.40	Born Michael&Leslie
272 771 10 12	1.00	CND	1	0.70	1.00	0.70	\$22.00	\$15.40	Fousek Family Trust 12-29-98
272 771 10 13	1.00	CND	1	0.70	1.00	0.70	\$22.00	\$15.40	Mcevoy Kathryn
272 771 10 14	1.00	CND	1	0.70	1.00	0.70	\$22.00	\$15.40	Chance Kelly H
272 771 10 15	1.00	CND	1	0.70	1.00	0.70	\$22.00	\$15.40	Clowe Brian P
272 771 10 16	1.00	CND	1	0.70	1.00	0.70	\$22.00	\$15.40	Chopak Ileen M Family Trust 11-29-01
272 771 10 17	1.00	CND	1	0.70	1.00	0.70	\$22.00	\$15.40	Garth Paul
272 771 10 18	1.00	CND	1	0.70	1.00	0.70	\$22.00	\$15.40	Essman Margo
272 771 10 19	1.00	CND	1	0.70	1.00	0.70	\$22.00	\$15.40	Totri Violette Trust 06-13-06
272 771 10 20	1.00	CND	1	0.70	1.00	0.70	\$22.00	\$15.40	Crisan George&Edina B Revocable Trust 08-31-98
272 771 10 21	1.00	CND	1	0.70	1.00	0.70	\$22.00	\$15.40	Totri Violette Trust 06-13-06
272 771 10 22	1.00	CND	1	0.70	1.00	0.70	\$22.00	\$15.40	Charles Janelle
272 771 10 23	1.00	CND	1	0.70	1.00	0.70	\$22.00	\$15.40	Harris Family Trust 03-02-11
272 771 10 24	1.00	CND	1	0.70	1.00	0.70	\$22.00	\$15.40	Chomicz Thomas E&Eunice E
272 771 10 25	1.00	CND	1	0.70	1.00	0.70	\$22.00	\$15.40	Bear Stearns Alt-A Trust 2006-3
272 771 10 26	1.00	CND	1	0.70	1.00	0.70	\$22.00	\$15.40	West John&Rody J
272 771 10 27	1.00	CND	1	0.70	1.00	0.70	\$22.00	\$15.40	Silverman Karen G
272 771 10 28	1.00	CND	1	0.70	1.00	0.70	\$22.00	\$15.40	Ruszkowski Allen J
272 771 10 29	1.00	CND	1	0.70	1.00	0.70	\$22.00	\$15.40	An Kenny Kaiyu&Chen Sisi
272 771 10 30	1.00	CND	1	0.70	1.00	0.70	\$22.00	\$15.40	Heydari Family Trust 02-26-09
272 771 10 31	1.00	CND	1	0.70	1.00	0.70	\$22.00	\$15.40	Smietana Shannon
272 771 10 32	1.00	CND	1	0.70	1.00	0.70	\$22.00	\$15.40	Jenik James J
272 771 10 33	1.00	CND	1	0.70	1.00	0.70	\$22.00	\$15.40	Gardner Cynthia
272 771 10 34	1.00	CND	1	0.70	1.00	0.70	\$22.00	\$15.40	Hartman Randall J
272 771 10 35	1.00	CND	1	0.70	1.00	0.70	\$22.00	\$15.40	Bruce Shannon C
272 771 10 36	1.00	CND	1	0.70	1.00	0.70	\$22.00	\$15.40	Young Alan I
272 771 10 37	1.00	CND	1	0.70	1.00	0.70	\$22.00	\$15.40	Merrill-Levine Family Trust 02-13-09
272 771 10 38	1.00	CND	1	0.70	1.00	0.70	\$22.00	\$15.40	Bank Diane E B
272 771 10 39	1.00	CND	1	0.70	1.00	0.70	\$22.00	\$15.40	1998 Edwards Dwight E&Bonnie D Revocable Living Tru
272 771 10 40	1.00	CND	1	0.70	1.00	0.70	\$22.00	\$15.40	Strull Steven B
272 771 10 41	1.00	CND	1	0.70	1.00	0.70	\$22.00	\$15.40	Edmondston Cynthia L Revocable Trust 01-26-89
272 771 10 42	1.00	CND	1	0.70	1.00	0.70	\$22.00	\$15.40	Simal Family Trust 06-13-12
272 771 10 43	1.00	CND	1	0.70	1.00	0.70	\$22.00	\$15.40	Syre Margaret E 2003 Revocable Trust 08-29-03
272 771 10 44	1.00	CND	1	0.70	1.00	0.70	\$22.00	\$15.40	Kennedy Dorothy
272 771 10 45	1.00	CND	1	0.70	1.00	0.70	\$22.00	\$15.40	Cady Living Trust 08-05-05
272 771 10 46	1.00	CND	1	0.70	1.00	0.70	\$22.00	\$15.40	Lau Eric
272 771 10 47	1.00	CND	1	0.70	1.00	0.70	\$22.00	\$15.40	Magnuson Grant

EXHIBIT C - Assessment Roll (Fiscal Year 2015)
Rancho Bernardo Maintenance Assessment District

Parcel Number	Acres/ Units ⁽¹⁾	Land Use ⁽²⁾	Zone Number	Apportionment Factors		Total EBUS	Unit Cost (\$/EBU)	FY 2015 ⁽⁴⁾ Assessment	Owner Name
				Land Use ⁽²⁾	Benefit ⁽³⁾				
272 771 10 48	1.00	CND	1	0.70	1.00	0.70	\$22.00	\$15.40	Skolnik Kenneth P
272 771 10 49	1.00	CND	1	0.70	1.00	0.70	\$22.00	\$15.40	Parks Jeff&Shirley
272 771 10 50	1.00	CND	1	0.70	1.00	0.70	\$22.00	\$15.40	Henderson Diane L
272 771 10 51	1.00	CND	1	0.70	1.00	0.70	\$22.00	\$15.40	Juden Alexander G&Ballesteros Elizabeth
272 771 10 52	1.00	CND	1	0.70	1.00	0.70	\$22.00	\$15.40	Nelson Ascension T&Michelle F
272 771 10 53	1.00	CND	1	0.70	1.00	0.70	\$22.00	\$15.40	Lesson Christopher R&Karen A
272 771 10 54	1.00	CND	1	0.70	1.00	0.70	\$22.00	\$15.40	Wolf Michael J&Karen M Trs
272 771 10 55	1.00	CND	1	0.70	1.00	0.70	\$22.00	\$15.40	Bilinski Craig J
272 771 10 56	1.00	CND	1	0.70	1.00	0.70	\$22.00	\$15.40	Roti Alexander D
272 771 10 57	1.00	CND	1	0.70	1.00	0.70	\$22.00	\$15.40	Arnell Robert E
272 771 10 58	1.00	CND	1	0.70	1.00	0.70	\$22.00	\$15.40	Chun Eddie M&Tuen L
272 771 10 59	1.00	CND	1	0.70	1.00	0.70	\$22.00	\$15.40	Field Family Trust 08-06-09
272 771 10 60	1.00	CND	1	0.70	1.00	0.70	\$22.00	\$15.40	Fernando Joseph F&Kelly E
272 771 12 00	1.41	STR	1	0.00	0.40	0.00	\$22.00	\$0.00	Bernardo Vista Del Lago Master Assn
272 771 13 00	0.42	STR	1	0.00	0.40	0.00	\$22.00	\$0.00	Bernardo Vista Del Lago Master Assn
272 771 14 00	0.79	OSP	1	0.00	0.40	0.00	\$22.00	\$0.00	Bernardo Vista Del Lago Master Assn
272 771 21 01	1.00	CND	1	0.70	1.00	0.70	\$22.00	\$15.40	Hatcher Heathcliff&Suzanne
272 771 21 02	1.00	CND	1	0.70	1.00	0.70	\$22.00	\$15.40	Jin Fuxue&Jiang Li
272 771 21 03	1.00	CND	1	0.70	1.00	0.70	\$22.00	\$15.40	Schmidl Family Trust 08-31-09
272 771 21 04	1.00	CND	1	0.70	1.00	0.70	\$22.00	\$15.40	Ocampo Melissa A
272 771 21 05	1.00	CND	1	0.70	1.00	0.70	\$22.00	\$15.40	Ricks Sheila L
272 771 21 06	1.00	CND	1	0.70	1.00	0.70	\$22.00	\$15.40	Chourasia Vasant K&Kaur Harpreet
272 771 21 07	1.00	CND	1	0.70	1.00	0.70	\$22.00	\$15.40	Mcintire William E&Joanne K
272 771 21 08	1.00	CND	1	0.70	1.00	0.70	\$22.00	\$15.40	Mcgee Jerry R&Janice M
272 771 21 09	1.00	CND	1	0.70	1.00	0.70	\$22.00	\$15.40	Nucci Richard C&Mary A
272 771 21 10	1.00	CND	1	0.70	1.00	0.70	\$22.00	\$15.40	Moreno Katherine M Trust 10-06-05
272 771 21 11	1.00	CND	1	0.70	1.00	0.70	\$22.00	\$15.40	Duke Teresa C
272 771 21 12	1.00	CND	1	0.70	1.00	0.70	\$22.00	\$15.40	Lucaccioni Carolyn K
272 771 21 13	1.00	CND	1	0.70	1.00	0.70	\$22.00	\$15.40	Wachovia Mortgage
272 771 21 14	1.00	CND	1	0.70	1.00	0.70	\$22.00	\$15.40	Ross Pouran V
272 771 21 15	1.00	CND	1	0.70	1.00	0.70	\$22.00	\$15.40	Sun Siquan&Shan Min
272 771 23 01	1.00	CND	1	0.70	1.00	0.70	\$22.00	\$15.40	Labuda Nancy C
272 771 23 02	1.00	CND	1	0.70	1.00	0.70	\$22.00	\$15.40	Conrady Daniel&Hitomi
272 771 23 03	1.00	CND	1	0.70	1.00	0.70	\$22.00	\$15.40	Romano Sanfilippo Revocable Trust 06-02-05
272 771 23 04	1.00	CND	1	0.70	1.00	0.70	\$22.00	\$15.40	Azimi Sayed R&Shahin D
272 771 23 05	1.00	CND	1	0.70	1.00	0.70	\$22.00	\$15.40	Gunther David J&Margaret
272 771 23 06	1.00	CND	1	0.70	1.00	0.70	\$22.00	\$15.40	Shah Arpit S&Arora Nita R
272 771 23 07	1.00	CND	1	0.70	1.00	0.70	\$22.00	\$15.40	Farah Bassam
272 771 23 08	1.00	CND	1	0.70	1.00	0.70	\$22.00	\$15.40	Ray Shannon L Family Trust 05-11-06
272 771 23 09	1.00	CND	1	0.70	1.00	0.70	\$22.00	\$15.40	Treger Julie L
272 771 25 01	1.00	CND	1	0.70	1.00	0.70	\$22.00	\$15.40	Yuzhuk Eugene
272 771 25 02	1.00	CND	1	0.70	1.00	0.70	\$22.00	\$15.40	Adams Jeffrey C
272 771 25 03	1.00	CND	1	0.70	1.00	0.70	\$22.00	\$15.40	Flake 2007 Trust 07-19-07
272 771 25 04	1.00	CND	1	0.70	1.00	0.70	\$22.00	\$15.40	Seo John
272 771 25 05	1.00	CND	1	0.70	1.00	0.70	\$22.00	\$15.40	Eads Vickie L
272 771 25 06	1.00	CND	1	0.70	1.00	0.70	\$22.00	\$15.40	Nakajima Jun&Sakura
272 771 25 07	1.00	CND	1	0.70	1.00	0.70	\$22.00	\$15.40	Vaheb Moshen&Azila
272 771 25 08	1.00	CND	1	0.70	1.00	0.70	\$22.00	\$15.40	Pugh Virginia
272 771 25 09	1.00	CND	1	0.70	1.00	0.70	\$22.00	\$15.40	Preston Roger A
272 771 26 01	1.00	CND	1	0.70	1.00	0.70	\$22.00	\$15.40	Schofield Steffanie M
272 771 26 02	1.00	CND	1	0.70	1.00	0.70	\$22.00	\$15.40	Bradshaw Family Trust 03-29-96
272 771 26 03	1.00	CND	1	0.70	1.00	0.70	\$22.00	\$15.40	Toia Norman&Sherlyn
272 771 26 04	1.00	CND	1	0.70	1.00	0.70	\$22.00	\$15.40	Banbury Heather A
272 771 26 05	1.00	CND	1	0.70	1.00	0.70	\$22.00	\$15.40	Devieu Elizabeth A
272 771 26 06	1.00	CND	1	0.70	1.00	0.70	\$22.00	\$15.40	Anderson Family Trust 11-12-99
272 771 26 07	1.00	CND	1	0.70	1.00	0.70	\$22.00	\$15.40	Kelly Family Trust 05-30-84
272 771 26 08	1.00	CND	1	0.70	1.00	0.70	\$22.00	\$15.40	Benedict George&Margaret E Family Trust 04-03-13
272 771 26 09	1.00	CND	1	0.70	1.00	0.70	\$22.00	\$15.40	Demoranville David E&Joan E
272 771 27 01	1.00	CND	1	0.70	1.00	0.70	\$22.00	\$15.40	Niedzielak Debora L
272 771 27 02	1.00	CND	1	0.70	1.00	0.70	\$22.00	\$15.40	Cousineau Walter C&Sherrie
272 771 27 03	1.00	CND	1	0.70	1.00	0.70	\$22.00	\$15.40	Bloom Family Trust 09-23-98

EXHIBIT C - Assessment Roll (Fiscal Year 2015)
Rancho Bernardo Maintenance Assessment District

Parcel Number	Acres/ Units ⁽¹⁾	Land Use ⁽²⁾	Zone Number	Apportionment Factors		Total EBUS	Unit Cost (\$/EBU)	FY 2015 ⁽⁴⁾ Assessment	Owner Name
				Land Use ⁽²⁾	Benefit ⁽³⁾				
272 771 27 04	1.00	CND	1	0.70	1.00	0.70	\$22.00	\$15.40	Kvandal Pamela E
272 771 27 05	1.00	CND	1	0.70	1.00	0.70	\$22.00	\$15.40	Cabulong Roberta A Family Trust 10-20-01
272 771 27 06	1.00	CND	1	0.70	1.00	0.70	\$22.00	\$15.40	Slygar Vernon E Jr&Karen L
272 771 30 01	1.00	CND	1	0.70	1.00	0.70	\$22.00	\$15.40	Blalock-Falcone Robin A
272 771 30 02	1.00	CND	1	0.70	1.00	0.70	\$22.00	\$15.40	Cline Owen R&Cheryl L Trs
272 771 30 03	1.00	CND	1	0.70	1.00	0.70	\$22.00	\$15.40	Tilley Norma A Separate Property Revocable Trust 12-16-04
272 771 30 04	1.00	CND	1	0.70	1.00	0.70	\$22.00	\$15.40	Menon Anish
272 771 30 05	1.00	CND	1	0.70	1.00	0.70	\$22.00	\$15.40	Cafasso Anna M&Douglas Adams Smith Revocable Trust
272 771 30 06	1.00	CND	1	0.70	1.00	0.70	\$22.00	\$15.40	Carvalho Maria
272 771 30 07	1.00	CND	1	0.70	1.00	0.70	\$22.00	\$15.40	Bradish Charles E&Cheryl N
272 771 30 08	1.00	CND	1	0.70	1.00	0.70	\$22.00	\$15.40	Macdonald Karen M Living Trust 10-03-07
272 771 30 09	1.00	CND	1	0.70	1.00	0.70	\$22.00	\$15.40	Urgaonkar Sandeep&Mahajan Trupti
272 771 31 01	1.00	CND	1	0.70	1.00	0.70	\$22.00	\$15.40	Zdvorak Alex E
272 771 31 02	1.00	CND	1	0.70	1.00	0.70	\$22.00	\$15.40	Dahlquist Arleen A
272 771 31 03	1.00	CND	1	0.70	1.00	0.70	\$22.00	\$15.40	Kimble Levell Separate Property Trust 03-01-11
272 771 31 04	1.00	CND	1	0.70	1.00	0.70	\$22.00	\$15.40	Chen Zhan&Long Jing
272 771 31 05	1.00	CND	1	0.70	1.00	0.70	\$22.00	\$15.40	Dunlap Charles R&Jenny U
272 771 31 06	1.00	CND	1	0.70	1.00	0.70	\$22.00	\$15.40	Fogler Michael&Yang Hui
272 771 31 07	1.00	CND	1	0.70	1.00	0.70	\$22.00	\$15.40	Guffey Curtis W&Yuki R
272 771 31 08	1.00	CND	1	0.70	1.00	0.70	\$22.00	\$15.40	Masako Living Trust 10-24-91
272 771 31 09	1.00	CND	1	0.70	1.00	0.70	\$22.00	\$15.40	Mendiola Stephen D&Maribel
272 771 31 10	1.00	CND	1	0.70	1.00	0.70	\$22.00	\$15.40	Patel Sarju B&Shefali S
272 771 31 11	1.00	CND	1	0.70	1.00	0.70	\$22.00	\$15.40	Zanjani Fariba Family Trust 07-05-12
272 771 31 12	1.00	CND	1	0.70	1.00	0.70	\$22.00	\$15.40	Bailey Sherry L Revocable Trust 04-20-00
272 771 33 01	1.00	CND	1	0.70	1.00	0.70	\$22.00	\$15.40	Damme Cory
272 771 33 02	1.00	CND	1	0.70	1.00	0.70	\$22.00	\$15.40	Zerehpoush Kiumars R&Hirbod Mehrnoush
272 771 33 03	1.00	CND	1	0.70	1.00	0.70	\$22.00	\$15.40	Johnson Patricia A
272 771 33 04	1.00	CND	1	0.70	1.00	0.70	\$22.00	\$15.40	Keeley Anna M
272 771 33 05	1.00	CND	1	0.70	1.00	0.70	\$22.00	\$15.40	Luo Wei
272 771 33 06	1.00	CND	1	0.70	1.00	0.70	\$22.00	\$15.40	Lee Gabriel&Soyoung
272 771 33 07	1.00	CND	1	0.70	1.00	0.70	\$22.00	\$15.40	Stone Suzanne M
272 771 33 08	1.00	CND	1	0.70	1.00	0.70	\$22.00	\$15.40	Castro Javier
272 771 33 09	1.00	CND	1	0.70	1.00	0.70	\$22.00	\$15.40	Thapa Ajin&Soni
272 771 33 10	1.00	CND	1	0.70	1.00	0.70	\$22.00	\$15.40	Kwon Do Sun&Choi Jeong Ok
272 771 33 11	1.00	CND	1	0.70	1.00	0.70	\$22.00	\$15.40	Parker Barbara L
272 771 33 12	1.00	CND	1	0.70	1.00	0.70	\$22.00	\$15.40	Soni Narendra K&Swarankar Sangeeta
272 771 33 13	1.00	CND	1	0.70	1.00	0.70	\$22.00	\$15.40	Kelly Brian&Carol Family Trust 03-07-07
272 771 33 14	1.00	CND	1	0.70	1.00	0.70	\$22.00	\$15.40	Hamadian Ahmad
272 771 33 15	1.00	CND	1	0.70	1.00	0.70	\$22.00	\$15.40	Gao Lin&Shi Jufang
272 771 34 01	1.00	CND	1	0.70	1.00	0.70	\$22.00	\$15.40	Wright Kenneth E&Mary M
272 771 34 02	1.00	CND	1	0.70	1.00	0.70	\$22.00	\$15.40	Zartoshty Homa Trust 05-10-07
272 771 34 03	1.00	CND	1	0.70	1.00	0.70	\$22.00	\$15.40	Farrow Max W&Lourdes H
272 771 34 04	1.00	CND	1	0.70	1.00	0.70	\$22.00	\$15.40	Pandey Ashok K&Joysree
272 771 34 05	1.00	CND	1	0.70	1.00	0.70	\$22.00	\$15.40	Huffman Terri L 2005 Trust 10-25-05
272 771 34 06	1.00	CND	1	0.70	1.00	0.70	\$22.00	\$15.40	Dunham Ann E
272 771 34 07	1.00	CND	1	0.70	1.00	0.70	\$22.00	\$15.40	Allen Wanda L Revocable Trust 06-27-05
272 771 34 08	1.00	CND	1	0.70	1.00	0.70	\$22.00	\$15.40	Caesar/King Trust 12-16-04
272 771 34 09	1.00	CND	1	0.70	1.00	0.70	\$22.00	\$15.40	Carley William C
272 771 34 10	1.00	CND	1	0.70	1.00	0.70	\$22.00	\$15.40	Haas Robert M
272 771 34 11	1.00	CND	1	0.70	1.00	0.70	\$22.00	\$15.40	Ganavaris Jason J
272 771 34 12	1.00	CND	1	0.70	1.00	0.70	\$22.00	\$15.40	Han Jing
272 771 35 00	114.00	MFR	1	0.70	1.00	79.80	\$22.00	\$1,755.60	R B 114 L P
272 771 36 01	1.00	CND	1	0.70	1.00	0.70	\$22.00	\$15.40	Zadorski Vladimir&Zadorskaia Galina
272 771 36 02	1.00	CND	1	0.70	1.00	0.70	\$22.00	\$15.40	Gimashev Raphael&Zhernakova Natalya
272 771 36 03	1.00	CND	1	0.70	1.00	0.70	\$22.00	\$15.40	Wilkerson Arthur&Faye Trs
272 771 36 04	1.00	CND	1	0.70	1.00	0.70	\$22.00	\$15.40	Smith Family Trust 03-26-99
272 771 36 05	1.00	CND	1	0.70	1.00	0.70	\$22.00	\$15.40	Bethel Amy
272 771 36 06	1.00	CND	1	0.70	1.00	0.70	\$22.00	\$15.40	Desai Binish P&Dimple N
272 771 36 07	1.00	CND	1	0.70	1.00	0.70	\$22.00	\$15.40	Lim Junior
272 771 36 08	1.00	CND	1	0.70	1.00	0.70	\$22.00	\$15.40	Iske Tom J
272 771 36 09	1.00	CND	1	0.70	1.00	0.70	\$22.00	\$15.40	Sadek Ahmed K

**EXHIBIT C - Assessment Roll (Fiscal Year 2015)
Rancho Bernardo Maintenance Assessment District**

Parcel Number	Acres/ Units ⁽¹⁾	Land Use ⁽²⁾	Zone Number	Apportionment Factors		Total EBU's	Unit Cost (\$/EBU)	FY 2015 ⁽⁴⁾ Assessment	Owner Name
				Land Use ⁽²⁾	Benefit ⁽³⁾				
272 771 36 10	1.00	CND	1	0.70	1.00	0.70	\$22.00	\$15.40	Moore Dameain
272 771 36 11	1.00	CND	1	0.70	1.00	0.70	\$22.00	\$15.40	Azimi Majid R
272 771 36 12	1.00	CND	1	0.70	1.00	0.70	\$22.00	\$15.40	Shojaei Hamid
272 771 37 01	1.00	CND	1	0.70	1.00	0.70	\$22.00	\$15.40	Tannahill Leanne R Separate Property Trust 10-19-01
272 771 37 02	1.00	CND	1	0.70	1.00	0.70	\$22.00	\$15.40	Cram Kristen I
272 771 37 03	1.00	CND	1	0.70	1.00	0.70	\$22.00	\$15.40	Hwang Ho In&Sang Ryun
272 771 37 04	1.00	CND	1	0.70	1.00	0.70	\$22.00	\$15.40	Sauer Erika M
272 771 37 05	1.00	CND	1	0.70	1.00	0.70	\$22.00	\$15.40	Hanes Marilyn M 1998 Trust 08-19-98
272 771 37 06	1.00	CND	1	0.70	1.00	0.70	\$22.00	\$15.40	Murray Pamela T
272 771 37 07	1.00	CND	1	0.70	1.00	0.70	\$22.00	\$15.40	Timms Gregory T
272 771 37 08	1.00	CND	1	0.70	1.00	0.70	\$22.00	\$15.40	Mumper Cathleen M
272 771 37 09	1.00	CND	1	0.70	1.00	0.70	\$22.00	\$15.40	Batter Karen L Family Trust
272 771 37 10	1.00	CND	1	0.70	1.00	0.70	\$22.00	\$15.40	Hahn Yumi Trust 09-01-03
272 771 37 11	1.00	CND	1	0.70	1.00	0.70	\$22.00	\$15.40	Wang Risheng
272 771 37 12	1.00	CND	1	0.70	1.00	0.70	\$22.00	\$15.40	Kapadekar Vivek&Minal
272 771 37 13	1.00	CND	1	0.70	1.00	0.70	\$22.00	\$15.40	Tabor Chelsea J
272 771 37 14	1.00	CND	1	0.70	1.00	0.70	\$22.00	\$15.40	Olsen Stephen R
272 771 37 15	1.00	CND	1	0.70	1.00	0.70	\$22.00	\$15.40	Rajendren Arasan&Alagesan Asha V
272 771 37 16	1.00	CND	1	0.70	1.00	0.70	\$22.00	\$15.40	Goodrich John R&Deborah A
272 771 37 17	1.00	CND	1	0.70	1.00	0.70	\$22.00	\$15.40	Fleetwood Trust 07-24-00
272 771 37 18	1.00	CND	1	0.70	1.00	0.70	\$22.00	\$15.40	Bylowski Krystyna Trust 05-29-96
272 771 38 01	1.00	CND	1	0.70	1.00	0.70	\$22.00	\$15.40	Fisher Family Trust
272 771 38 02	1.00	CND	1	0.70	1.00	0.70	\$22.00	\$15.40	Hupp Michael R Trust 09-27-10
272 771 38 03	1.00	CND	1	0.70	1.00	0.70	\$22.00	\$15.40	Kovacs Family Trust 11-06-07
272 771 38 04	1.00	CND	1	0.70	1.00	0.70	\$22.00	\$15.40	Segal Harold W
272 771 38 05	1.00	CND	1	0.70	1.00	0.70	\$22.00	\$15.40	Turner Cody
272 771 38 06	1.00	CND	1	0.70	1.00	0.70	\$22.00	\$15.40	Mahammad Rizwan A&Shaikh Samina W
272 771 38 07	1.00	CND	1	0.70	1.00	0.70	\$22.00	\$15.40	Haake Ronald W&Lauralyn M
272 771 38 08	1.00	CND	1	0.70	1.00	0.70	\$22.00	\$15.40	Lucero Jasmin C Trust 07-11-02
272 771 38 09	1.00	CND	1	0.70	1.00	0.70	\$22.00	\$15.40	Griswold Anthony R&Gaines Kendra J
272 771 38 10	1.00	CND	1	0.70	1.00	0.70	\$22.00	\$15.40	Vaheb Azila
272 771 38 11	1.00	CND	1	0.70	1.00	0.70	\$22.00	\$15.40	Anthony Thomas&Dina A
272 771 38 12	1.00	CND	1	0.70	1.00	0.70	\$22.00	\$15.40	Mahajan Amit&Geetika
272 771 39 01	1.00	CND	1	0.70	1.00	0.70	\$22.00	\$15.40	Vanderziel Valerie L
272 771 39 02	1.00	CND	1	0.70	1.00	0.70	\$22.00	\$15.40	Robertson Suzanne C
272 771 39 03	1.00	CND	1	0.70	1.00	0.70	\$22.00	\$15.40	Burbidge Family Trust 11-10-11
272 771 39 04	1.00	CND	1	0.70	1.00	0.70	\$22.00	\$15.40	Xie Guoxin&Zhang Bei
272 771 39 05	1.00	CND	1	0.70	1.00	0.70	\$22.00	\$15.40	Allman Stuart E
272 771 39 06	1.00	CND	1	0.70	1.00	0.70	\$22.00	\$15.40	Siddiqui Fareeha
272 771 39 07	1.00	CND	1	0.70	1.00	0.70	\$22.00	\$15.40	Morgan Joseph B
272 771 39 08	1.00	CND	1	0.70	1.00	0.70	\$22.00	\$15.40	Flanery Trust 06-19-97
272 771 39 09	1.00	CND	1	0.70	1.00	0.70	\$22.00	\$15.40	Marsella Alfred J&Carol A Revocable Trust 06-09-99
272 780 01 01	1.00	CND	1	0.70	1.00	0.70	\$22.00	\$15.40	Spence Family Trust 04-12-07
272 780 01 02	1.00	CND	1	0.70	1.00	0.70	\$22.00	\$15.40	Insalaco Michael J&Therese M
272 780 01 03	1.00	CND	1	0.70	1.00	0.70	\$22.00	\$15.40	Budhreja Siddharth&Suruchi
272 780 01 04	1.00	CND	1	0.70	1.00	0.70	\$22.00	\$15.40	Henkel Family Trust 12-22-08
272 780 01 05	1.00	CND	1	0.70	1.00	0.70	\$22.00	\$15.40	Charap Family Trust 04-25-00
272 780 01 06	1.00	CND	1	0.70	1.00	0.70	\$22.00	\$15.40	Black Linda Revocable Living 2005 Trust
272 780 01 07	1.00	CND	1	0.70	1.00	0.70	\$22.00	\$15.40	Smith James J&Estella
272 780 01 08	1.00	CND	1	0.70	1.00	0.70	\$22.00	\$15.40	Palmer Richard H&Debora D Trust 07-12-74
272 780 01 09	1.00	CND	1	0.70	1.00	0.70	\$22.00	\$15.40	Kim Family Trust 11-14-03
272 780 01 10	1.00	CND	1	0.70	1.00	0.70	\$22.00	\$15.40	Klein Trudy A Tr
272 780 01 11	1.00	CND	1	0.70	1.00	0.70	\$22.00	\$15.40	Lee Yong J
272 780 01 12	1.00	CND	1	0.70	1.00	0.70	\$22.00	\$15.40	Motta Giovanni&Tan Xiaomei
272 780 01 13	1.00	CND	1	0.70	1.00	0.70	\$22.00	\$15.40	Gallardo Leonardo B&Irinea C
272 780 01 14	1.00	CND	1	0.70	1.00	0.70	\$22.00	\$15.40	Wang Emerson Zhuang&Shen Lei
272 780 01 15	1.00	CND	1	0.70	1.00	0.70	\$22.00	\$15.40	Liu Yantong
272 780 01 16	1.00	CND	1	0.70	1.00	0.70	\$22.00	\$15.40	Sanders Christopher M
272 780 01 17	1.00	CND	1	0.70	1.00	0.70	\$22.00	\$15.40	Coates Family 1999 Trust
272 780 02 01	1.00	CND	1	0.70	1.00	0.70	\$22.00	\$15.40	Adelirad Masy
272 780 02 02	1.00	CND	1	0.70	1.00	0.70	\$22.00	\$15.40	Nareini Hooshang&Mitra N Revocable Living Trust

EXHIBIT C - Assessment Roll (Fiscal Year 2015)
Rancho Bernardo Maintenance Assessment District

Parcel Number	Acres/ Units ⁽¹⁾	Land Use ⁽²⁾	Zone Number	Apportionment Factors		Total EBUS	Unit Cost (\$/EBU)	FY 2015 ⁽⁴⁾ Assessment	Owner Name
				Land Use ⁽²⁾	Benefit ⁽³⁾				
272 780 02 03	1.00	CND	1	0.70	1.00	0.70	\$22.00	\$15.40	Fitzgerald Keir&Elisa A
272 780 02 04	1.00	CND	1	0.70	1.00	0.70	\$22.00	\$15.40	Ding Xiongfei&Toda Yumi
272 780 02 05	1.00	CND	1	0.70	1.00	0.70	\$22.00	\$15.40	Heydari Claudette
272 780 02 06	1.00	CND	1	0.70	1.00	0.70	\$22.00	\$15.40	Madon Sharook P&Sheila
272 780 02 07	1.00	CND	1	0.70	1.00	0.70	\$22.00	\$15.40	Deissi-Gibbs Jason&Cira
272 780 02 08	1.00	CND	1	0.70	1.00	0.70	\$22.00	\$15.40	Latif Homayun&Pashtana
272 780 02 09	1.00	CND	1	0.70	1.00	0.70	\$22.00	\$15.40	Mahfouz Richard li&Sonia V
272 780 02 10	1.00	CND	1	0.70	1.00	0.70	\$22.00	\$15.40	Francis Tracy L&Cindy S Trs
272 780 02 11	1.00	CND	1	0.70	1.00	0.70	\$22.00	\$15.40	Nguyen Minh Quang
272 780 02 12	1.00	CND	1	0.70	1.00	0.70	\$22.00	\$15.40	Bhinde Hireen H&Ahire Priya
272 780 02 13	1.00	CND	1	0.70	1.00	0.70	\$22.00	\$15.40	Anwar Ibrahim M&Ansari Safiya A
272 780 02 14	1.00	CND	1	0.70	1.00	0.70	\$22.00	\$15.40	Pounds Family Trust 10-24-00
272 780 02 15	1.00	CND	1	0.70	1.00	0.70	\$22.00	\$15.40	Pilapil Family Trust 08-23-12
272 780 03 01	1.00	CND	1	0.70	1.00	0.70	\$22.00	\$15.40	Hernandez Vicente&Evelisse
272 780 03 02	1.00	CND	1	0.70	1.00	0.70	\$22.00	\$15.40	Pereira Glenn A&Ayesha F
272 780 03 03	1.00	CND	1	0.70	1.00	0.70	\$22.00	\$15.40	Jayakumar Family Trust 11-30-09
272 780 03 04	1.00	CND	1	0.70	1.00	0.70	\$22.00	\$15.40	Taha Raad&Korkmaz Layla
272 780 03 05	1.00	CND	1	0.70	1.00	0.70	\$22.00	\$15.40	Karra Tarun&Pesaru Kavya
272 780 03 06	1.00	CND	1	0.70	1.00	0.70	\$22.00	\$15.40	Lalonde Trust 07-13-06
272 780 03 07	1.00	CND	1	0.70	1.00	0.70	\$22.00	\$15.40	Strohenger Gary G
272 780 03 08	1.00	CND	1	0.70	1.00	0.70	\$22.00	\$15.40	Hayes Theresa K
272 780 03 09	1.00	CND	1	0.70	1.00	0.70	\$22.00	\$15.40	Wang Mingchi&Mei-Feng
272 780 03 10	1.00	CND	1	0.70	1.00	0.70	\$22.00	\$15.40	Miller Craig E&Sarah E
272 780 03 11	1.00	CND	1	0.70	1.00	0.70	\$22.00	\$15.40	Champa Trust 10-10-00
272 780 03 12	1.00	CND	1	0.70	1.00	0.70	\$22.00	\$15.40	Jeong Yeoun-Kyun&Youn Seon-Joo
272 780 03 13	1.00	CND	1	0.70	1.00	0.70	\$22.00	\$15.40	Zhang-Guo Family Trust 05-08-12
272 780 03 14	1.00	CND	1	0.70	1.00	0.70	\$22.00	\$15.40	Khosravi-Yazdi Khosrow&Soroshian Shirin Family Trust
272 780 03 15	1.00	CND	1	0.70	1.00	0.70	\$22.00	\$15.40	Choi Ki Hoon&Jung Ran
272 780 03 16	1.00	CND	1	0.70	1.00	0.70	\$22.00	\$15.40	Kulhanek William S&Shelly K
272 780 03 17	1.00	CND	1	0.70	1.00	0.70	\$22.00	\$15.40	Foster Diane E
272 781 01 01	1.00	CND	1	0.70	1.00	0.70	\$22.00	\$15.40	Li Handong&Zhai Yihua
272 781 01 02	1.00	CND	1	0.70	1.00	0.70	\$22.00	\$15.40	Sim Song Bo
272 781 01 03	1.00	CND	1	0.70	1.00	0.70	\$22.00	\$15.40	Borromeo Family Trust 03-13-06
272 781 01 04	1.00	CND	1	0.70	1.00	0.70	\$22.00	\$15.40	Goodman Claudine M
272 781 01 05	1.00	CND	1	0.70	1.00	0.70	\$22.00	\$15.40	Le Louis L
272 781 01 06	1.00	CND	1	0.70	1.00	0.70	\$22.00	\$15.40	Kim K Andrew&S Connie
272 781 01 07	1.00	CND	1	0.70	1.00	0.70	\$22.00	\$15.40	Asnis Boris A
272 781 01 08	1.00	CND	1	0.70	1.00	0.70	\$22.00	\$15.40	Probert Stephen J
272 781 01 09	1.00	CND	1	0.70	1.00	0.70	\$22.00	\$15.40	Kravelz Brian D
272 781 01 10	1.00	CND	1	0.70	1.00	0.70	\$22.00	\$15.40	Sugimoto Masao&Rie
272 781 01 11	1.00	CND	1	0.70	1.00	0.70	\$22.00	\$15.40	Huang Guoyu&Li Wei
272 781 01 12	1.00	CND	1	0.70	1.00	0.70	\$22.00	\$15.40	Shertz James J&Deborah K
272 781 01 13	1.00	CND	1	0.70	1.00	0.70	\$22.00	\$15.40	Yadagiri Susheel K Y&Shetty Veena
272 781 01 14	1.00	CND	1	0.70	1.00	0.70	\$22.00	\$15.40	Grant Gregory S Trust 11-04-08
272 781 01 15	1.00	CND	1	0.70	1.00	0.70	\$22.00	\$15.40	Pereira Anthony O&Melina
272 781 01 16	1.00	CND	1	0.70	1.00	0.70	\$22.00	\$15.40	Liu Bingchen&Li Lihua
272 781 01 17	1.00	CND	1	0.70	1.00	0.70	\$22.00	\$15.40	Le Philip
272 781 01 18	1.00	CND	1	0.70	1.00	0.70	\$22.00	\$15.40	Dang Living Trust 04-11-12
272 781 02 01	1.00	CND	1	0.70	1.00	0.70	\$22.00	\$15.40	Mohammadinejad Nader
272 781 02 02	1.00	CND	1	0.70	1.00	0.70	\$22.00	\$15.40	Hamilton Family Trust 09-20-89
272 781 02 03	1.00	CND	1	0.70	1.00	0.70	\$22.00	\$15.40	Au Thomas
272 781 02 04	1.00	CND	1	0.70	1.00	0.70	\$22.00	\$15.40	Ta Hoan&Hoang Nhung
272 781 02 05	1.00	CND	1	0.70	1.00	0.70	\$22.00	\$15.40	Chesley John C
272 781 02 06	1.00	CND	1	0.70	1.00	0.70	\$22.00	\$15.40	Kim Judy
272 781 02 07	1.00	CND	1	0.70	1.00	0.70	\$22.00	\$15.40	Heydari Family Trust 02-26-09
272 781 02 08	1.00	CND	1	0.70	1.00	0.70	\$22.00	\$15.40	Heydari Family Trust 02-26-09
272 781 02 09	1.00	CND	1	0.70	1.00	0.70	\$22.00	\$15.40	Espiritu Family Trust
272 781 02 10	1.00	CND	1	0.70	1.00	0.70	\$22.00	\$15.40	Borer Nathan D&Sherry D
272 781 02 11	1.00	CND	1	0.70	1.00	0.70	\$22.00	\$15.40	Ramachandran Radhakrishnan&Ramalingam Arthy Suth
272 781 02 12	1.00	CND	1	0.70	1.00	0.70	\$22.00	\$15.40	Tazbaz Joseph A&Denise
272 781 02 13	1.00	CND	1	0.70	1.00	0.70	\$22.00	\$15.40	Killian Family Trust 03-03-07

EXHIBIT C - Assessment Roll (Fiscal Year 2015)
Rancho Bernardo Maintenance Assessment District

Parcel Number	Acres/ Units ⁽¹⁾	Land Use ⁽²⁾	Zone Number	Apportionment Factors		Total EBUS	Unit Cost (\$/EBU)	FY 2015 ⁽⁴⁾ Assessment	Owner Name
				Land Use ⁽²⁾	Benefit ⁽³⁾				
272 781 02 14	1.00	CND	1	0.70	1.00	0.70	\$22.00	\$15.40	Kanamaru Toshiya Trust 06-25-10
272 781 02 15	1.00	CND	1	0.70	1.00	0.70	\$22.00	\$15.40	Gartrell Marla M
272 781 02 16	1.00	CND	1	0.70	1.00	0.70	\$22.00	\$15.40	Phadunglin Sarawut&Mun Yukyong
272 781 02 17	1.00	CND	1	0.70	1.00	0.70	\$22.00	\$15.40	Rao Shantha Family Trust 12-20-90
272 781 03 01	1.00	CND	1	0.70	1.00	0.70	\$22.00	\$15.40	Liu Chia-Hsi
272 781 03 02	1.00	CND	1	0.70	1.00	0.70	\$22.00	\$15.40	Pfander Hans R
272 781 03 03	1.00	CND	1	0.70	1.00	0.70	\$22.00	\$15.40	Koveta Srinu&Akula Saritha
272 781 03 04	1.00	CND	1	0.70	1.00	0.70	\$22.00	\$15.40	Kuse Ronald J
272 781 03 05	1.00	CND	1	0.70	1.00	0.70	\$22.00	\$15.40	Heydari Family Trust 02-26-09
272 781 03 06	1.00	CND	1	0.70	1.00	0.70	\$22.00	\$15.40	Probert Family Trust 10-14-08
272 781 03 07	1.00	CND	1	0.70	1.00	0.70	\$22.00	\$15.40	Verble Charles H&Drue A K Family Trust 03-31-05
272 781 03 08	1.00	CND	1	0.70	1.00	0.70	\$22.00	\$15.40	Vichare Yogesh&Anuja
272 781 03 09	1.00	CND	1	0.70	1.00	0.70	\$22.00	\$15.40	Kataki Arindam&Rita S
272 781 03 10	1.00	CND	1	0.70	1.00	0.70	\$22.00	\$15.40	Casillas Teresa R
272 781 03 11	1.00	CND	1	0.70	1.00	0.70	\$22.00	\$15.40	Pham Johnny Quang
272 781 03 12	1.00	CND	1	0.70	1.00	0.70	\$22.00	\$15.40	Schofield Family Trust 03-20-00
272 781 03 13	1.00	CND	1	0.70	1.00	0.70	\$22.00	\$15.40	Vessey Michael W&Tammy L
272 781 03 14	1.00	CND	1	0.70	1.00	0.70	\$22.00	\$15.40	Tang Alexander H&Janet C
272 781 03 15	1.00	CND	1	0.70	1.00	0.70	\$22.00	\$15.40	Fairleigh David D
272 781 03 16	1.00	CND	1	0.70	1.00	0.70	\$22.00	\$15.40	Alimardani Homa
272 781 03 17	1.00	CND	1	0.70	1.00	0.70	\$22.00	\$15.40	Yong Shiung-Jin&Lu Athena
272 790 01 00	1.00	SFD	1	1.00	1.00	1.00	\$22.00	\$22.00	Dan&Rita Trust 07-07-10
272 790 02 00	1.00	SFD	1	1.00	1.00	1.00	\$22.00	\$22.00	Steinmann Jacqueline
272 790 03 00	1.00	SFD	1	1.00	1.00	1.00	\$22.00	\$22.00	Kocher James G Iii&Mary G
272 790 06 00	1.00	SFD	1	1.00	1.00	1.00	\$22.00	\$22.00	Montana Sean&Christin
272 790 08 00	1.00	SFD	1	1.00	1.00	1.00	\$22.00	\$22.00	Lucia Raymond J Jr
272 790 09 00	1.00	SFD	1	1.00	1.00	1.00	\$22.00	\$22.00	Mosteller M&L Family Trust 09-02-08
272 790 10 00	1.00	SFD	1	1.00	1.00	1.00	\$22.00	\$22.00	Pronovost Mary M
272 790 11 00	1.00	SFD	1	1.00	1.00	1.00	\$22.00	\$22.00	Livesay Teresa A&Gary R
272 790 12 00	1.00	SFD	1	1.00	1.00	1.00	\$22.00	\$22.00	Pogharian Hrair&Rosana
272 790 13 00	1.00	SFD	1	1.00	1.00	1.00	\$22.00	\$22.00	Latorraca Gary J&Daphne L
272 790 14 00	1.00	SFD	1	1.00	1.00	1.00	\$22.00	\$22.00	Xiao Kevin Yang&Yang Xiaodong
272 790 15 00	1.00	SFD	1	1.00	1.00	1.00	\$22.00	\$22.00	Nartker Steven L&Heather A
272 790 16 00	1.00	SFD	1	1.00	1.00	1.00	\$22.00	\$22.00	Mulder Michael S Qualified Personal Residence Trust 11
272 790 17 00	1.00	SFD	1	1.00	1.00	1.00	\$22.00	\$22.00	Sojitra Family Trust No 1 11-15-89
272 790 18 00	1.00	SFD	1	1.00	1.00	1.00	\$22.00	\$22.00	Ragusa Joseph M&Margaret P
272 790 19 00	1.00	SFD	1	1.00	1.00	1.00	\$22.00	\$22.00	Tall Cotton Trust 12-23-08
272 790 20 00	1.00	SFD	1	1.00	1.00	1.00	\$22.00	\$22.00	Kraus Family Trust 05-03-88
272 790 21 00	1.00	SFD	1	1.00	1.00	1.00	\$22.00	\$22.00	Massab John&Anna
272 790 22 00	1.00	SFD	1	1.00	1.00	1.00	\$22.00	\$22.00	Roshensky Family Trust 09-16-08
272 790 23 00	1.00	SFD	1	1.00	1.00	1.00	\$22.00	\$22.00	Powell-Olivia Danette M
272 790 24 00	1.00	SFD	1	1.00	1.00	1.00	\$22.00	\$22.00	Mccabe Family Trust 06-01-05
272 790 25 00	1.00	SFD	1	1.00	1.00	1.00	\$22.00	\$22.00	Palmer Gary A&Avril M
272 790 26 00	1.00	SFD	1	1.00	1.00	1.00	\$22.00	\$22.00	Lysander Family Trust 03-08-07
272 790 27 00	1.00	SFD	1	1.00	1.00	1.00	\$22.00	\$22.00	Ferrette Family Trust 08-06-86
272 790 28 00	1.00	SFD	1	1.00	1.00	1.00	\$22.00	\$22.00	Day Revocable Trust 05-13-00
272 790 29 00	1.00	SFD	1	1.00	1.00	1.00	\$22.00	\$22.00	Harris Chad&Allison Family Trust 12-06-06
272 790 30 00	1.00	SFD	1	1.00	1.00	1.00	\$22.00	\$22.00	Baytop Allen B&Donna M
272 790 31 00	1.00	SFD	1	1.00	1.00	1.00	\$22.00	\$22.00	Brack Lindsay R Trust 09-30-10
272 790 32 00	1.48	STR	1	0.00	0.40	0.00	\$22.00	\$0.00	Vezelay Maintenance Corp
272 790 33 00	1.74	STR	1	0.00	0.40	0.00	\$22.00	\$0.00	Vezelay Maintenance Corp
272 790 34 00	0.20	STR	1	0.00	0.40	0.00	\$22.00	\$0.00	Vezelay Maintenance Corp
272 790 35 00	0.21	STR	1	0.00	0.40	0.00	\$22.00	\$0.00	Vezelay Maintenance Corp
272 790 36 00	0.17	STR	1	0.00	0.40	0.00	\$22.00	\$0.00	Vezelay Maintenance Corp
272 790 38 00	0.07	OSP	1	0.00	0.40	0.00	\$22.00	\$0.00	Vezelay Maintenance Corp
272 790 40 00	0.55	OSP	1	0.00	0.40	0.00	\$22.00	\$0.00	Vezelay Maintenance Corp
272 790 41 00	1.00	SFD	1	1.00	1.00	1.00	\$22.00	\$22.00	Gougov Family Trust 12-05-08
272 790 42 00	1.00	SFD	1	1.00	1.00	1.00	\$22.00	\$22.00	Tao Eddie V&Irene Y Living Trust 07-22-05
272 790 43 00	1.00	SFD	1	1.00	1.00	1.00	\$22.00	\$22.00	Spinali Family Trust 03-15-05
272 790 44 00	0.56	OSP	1	0.00	0.40	0.00	\$22.00	\$0.00	Vezelay Maintenance Corp
272 791 01 00	1.00	SFD	1	1.00	1.00	1.00	\$22.00	\$22.00	Suslova Olga

EXHIBIT C - Assessment Roll (Fiscal Year 2015)
Rancho Bernardo Maintenance Assessment District

Parcel Number	Acres/ Units ⁽¹⁾	Land Use ⁽²⁾	Zone Number	Apportionment Factors		Total EBUs	Unit Cost (\$/Ebu)	FY 2015 ⁽⁴⁾ Assessment	Owner Name
				Land Use ⁽²⁾	Benefit ⁽³⁾				
272 791 02 00	1.00	SFD	1	1.00	1.00	1.00	\$22.00	\$22.00	Metz Gordon J&Olga S Joint Living Trust 05-21-09
272 791 03 00	1.00	SFD	1	1.00	1.00	1.00	\$22.00	\$22.00	Melvin&Betty J Trust 08-25-89
272 791 05 00	1.00	SFD	1	1.00	1.00	1.00	\$22.00	\$22.00	Laubach Justin E&Susan S
272 791 07 00	1.00	SFD	1	1.00	1.00	1.00	\$22.00	\$22.00	Thompson Elizabeth E Trust 02-02-10
272 791 08 00	1.00	SFD	1	1.00	1.00	1.00	\$22.00	\$22.00	Swedberg Kara L Family Trust 01-24-11
272 791 09 00	1.00	SFD	1	1.00	1.00	1.00	\$22.00	\$22.00	Scopinich June T Tr
272 791 11 00	1.00	SFD	1	1.00	1.00	1.00	\$22.00	\$22.00	Moppel Family Trust 03-19-96
272 791 12 00	1.00	SFD	1	1.00	1.00	1.00	\$22.00	\$22.00	Kwiat Family Trust 04-28-04
272 791 13 00	0.93	OSP	1	0.00	0.40	0.00	\$22.00	\$0.00	Vezelay Maintenance Corp
272 792 01 00	14.78	OSP	1	0.00	0.40	0.00	\$22.00	\$0.00	City Of San Diego
272 800 01 00	1.00	SFD	1	1.00	1.00	1.00	\$22.00	\$22.00	Harney Family Trust 03-16-07
272 800 02 00	1.00	SFD	1	1.00	1.00	1.00	\$22.00	\$22.00	Provenzano Family Trust 01-08-11
272 800 03 00	1.00	SFD	1	1.00	1.00	1.00	\$22.00	\$22.00	Khurana Puneet&Raheja Prachi
272 800 04 00	1.00	SFD	1	1.00	1.00	1.00	\$22.00	\$22.00	Rizzo Family Living Trust
272 800 05 00	1.00	SFD	1	1.00	1.00	1.00	\$22.00	\$22.00	Maurer Family Trust 08-14-08
272 800 06 00	1.00	SFD	1	1.00	1.00	1.00	\$22.00	\$22.00	Javadian George&Ilona
272 800 07 00	1.00	SFD	1	1.00	1.00	1.00	\$22.00	\$22.00	Praest Niels&Munck Pia
272 800 08 00	1.62	OSP	1	0.00	0.40	0.00	\$22.00	\$0.00	City Of San Diego
273 090 68 00	92.68	GLF	1	0.80	0.40	29.66	\$22.00	\$652.46	Oaks North Associates
273 090 70 00	0.64	GLF	1	0.80	0.40	0.20	\$22.00	\$4.50	Oaks North Associates
273 091 01 00	1.00	SFD	1	1.00	1.00	1.00	\$22.00	\$22.00	Mandayam Parthasarathy O&Rohini P
273 091 02 00	1.00	SFD	1	1.00	1.00	1.00	\$22.00	\$22.00	Essey Family Residence Trust
273 091 03 00	1.00	SFD	1	1.00	1.00	1.00	\$22.00	\$22.00	Nank Carl&Norma J K
273 091 04 00	1.00	SFD	1	1.00	1.00	1.00	\$22.00	\$22.00	Hanson Jeffrey A&Toni
273 091 05 00	1.00	SFD	1	1.00	1.00	1.00	\$22.00	\$22.00	Eisenecher William A&Vivian D 2004 Trust 06-11-82
273 091 06 00	1.00	SFD	1	1.00	1.00	1.00	\$22.00	\$22.00	Chominski Paul P&Groth-Chominski Marta
273 091 07 00	1.00	SFD	1	1.00	1.00	1.00	\$22.00	\$22.00	Lange Barbara&David L Poddig Trust 11-08-11
273 091 08 00	1.00	SFD	1	1.00	1.00	1.00	\$22.00	\$22.00	Rosano Family Trust 01-10-00
273 091 09 00	1.00	SFD	1	1.00	1.00	1.00	\$22.00	\$22.00	Jones Eugene&Nancy Living Trust 01-14-08
273 091 10 00	1.00	SFD	1	1.00	1.00	1.00	\$22.00	\$22.00	John Larry A&Patricia
273 091 11 00	1.00	SFD	1	1.00	1.00	1.00	\$22.00	\$22.00	Pebdani Ardeshir&Castillo Maria L
273 091 12 00	1.00	SFD	1	1.00	1.00	1.00	\$22.00	\$22.00	Wuchner Family Trust 04-22-92
273 091 13 00	1.00	SFD	1	1.00	1.00	1.00	\$22.00	\$22.00	Winship T Scott&Melinda
273 091 14 00	1.00	SFD	1	1.00	1.00	1.00	\$22.00	\$22.00	Searson Daniel&Barbara
273 091 15 00	1.00	SFD	1	1.00	1.00	1.00	\$22.00	\$22.00	Colby Kenneth&Linda Family Trust Of 2005
273 091 16 00	1.00	SFD	1	1.00	1.00	1.00	\$22.00	\$22.00	Nelson Robert B&Jennifer W Family Trust 01-25-06
273 091 17 00	1.00	SFD	1	1.00	1.00	1.00	\$22.00	\$22.00	Allison Family Trust 05-26-09
273 091 18 00	1.00	SFD	1	1.00	1.00	1.00	\$22.00	\$22.00	Jorgensen Robert M Est Of
273 190 05 01	1.00	CND	1	0.70	1.00	0.70	\$22.00	\$15.40	Ramos Jesus&Jessica S
273 190 05 02	1.00	CND	1	0.70	1.00	0.70	\$22.00	\$15.40	Bello Family Express Trust
273 190 05 03	1.00	CND	1	0.70	1.00	0.70	\$22.00	\$15.40	Vanderhoff Bruce
273 190 05 04	1.00	CND	1	0.70	1.00	0.70	\$22.00	\$15.40	Barksdale James E&Kimiko
273 190 05 05	1.00	CND	1	0.70	1.00	0.70	\$22.00	\$15.40	Moore Nancy J
273 190 05 06	1.00	CND	1	0.70	1.00	0.70	\$22.00	\$15.40	Nicastro Diana
273 190 05 07	1.00	CND	1	0.70	1.00	0.70	\$22.00	\$15.40	Oreilly Family Revocable Living Trust 03-20-03
273 190 05 08	1.00	CND	1	0.70	1.00	0.70	\$22.00	\$15.40	Mcghee David M&Jill C
273 190 05 09	1.00	CND	1	0.70	1.00	0.70	\$22.00	\$15.40	Zica Michael A&Debra L
273 190 05 10	1.00	CND	1	0.70	1.00	0.70	\$22.00	\$15.40	Heidarzadeh Family House Trust 08-26-04
273 190 05 11	1.00	CND	1	0.70	1.00	0.70	\$22.00	\$15.40	Zinman Roswitha Living 2012 Trust 07-05-12
273 190 05 12	1.00	CND	1	0.70	1.00	0.70	\$22.00	\$15.40	Beaulieu Jane D
273 190 05 13	1.00	CND	1	0.70	1.00	0.70	\$22.00	\$15.40	Mock Family Trust 02-09-04
273 190 05 14	1.00	CND	1	0.70	1.00	0.70	\$22.00	\$15.40	Borer Nathan D&Sherry D
273 190 05 15	1.00	CND	1	0.70	1.00	0.70	\$22.00	\$15.40	Haacke Family Trust 08-23-94
273 190 05 16	1.00	CND	1	0.70	1.00	0.70	\$22.00	\$15.40	Herriman Raymond J
273 190 05 17	1.00	CND	1	0.70	1.00	0.70	\$22.00	\$15.40	Ryan John F&Mary P
273 190 05 18	1.00	CND	1	0.70	1.00	0.70	\$22.00	\$15.40	Goss David
273 190 05 19	1.00	CND	1	0.70	1.00	0.70	\$22.00	\$15.40	Ryan David P 2007 Trust
273 190 05 20	1.00	CND	1	0.70	1.00	0.70	\$22.00	\$15.40	Haacke Family Trust 08-23-94
273 190 05 21	1.00	CND	1	0.70	1.00	0.70	\$22.00	\$15.40	Epstein Jon&Crystal
273 190 05 22	1.00	CND	1	0.70	1.00	0.70	\$22.00	\$15.40	Mahoney John J&Stacey R
273 190 05 23	1.00	CND	1	0.70	1.00	0.70	\$22.00	\$15.40	12124 A Condo Trust 02-15-13

EXHIBIT C - Assessment Roll (Fiscal Year 2015)
Rancho Bernardo Maintenance Assessment District

Parcel Number	Acres/ Units ⁽¹⁾	Land Use ⁽²⁾	Zone Number	Apportionment Factors		Total EBUS	Unit Cost (\$/EBU)	FY 2015 ⁽⁴⁾ Assessment	Owner Name
				Land Use ⁽²⁾	Benefit ⁽³⁾				
273 190 05 24	1.00	CND	1	0.70	1.00	0.70	\$22.00	\$15.40	Herriman Raymond J
273 190 05 25	1.00	CND	1	0.70	1.00	0.70	\$22.00	\$15.40	Valmores Darryl J
273 190 05 26	1.00	CND	1	0.70	1.00	0.70	\$22.00	\$15.40	Galan Thomas J&Nicole
273 190 05 27	1.00	CND	1	0.70	1.00	0.70	\$22.00	\$15.40	Taylor Jean E
273 190 05 28	1.00	CND	1	0.70	1.00	0.70	\$22.00	\$15.40	Traylor Steve A
273 190 05 29	1.00	CND	1	0.70	1.00	0.70	\$22.00	\$15.40	Goldstin Barry&Adele
273 190 05 30	1.00	CND	1	0.70	1.00	0.70	\$22.00	\$15.40	Mason Terrance E&Nancy E
273 190 05 31	1.00	CND	1	0.70	1.00	0.70	\$22.00	\$15.40	Haig Family Trust 03-09-99
273 190 05 32	1.00	CND	1	0.70	1.00	0.70	\$22.00	\$15.40	Fisher Peggy A Trust 09-23-03
273 190 05 33	1.00	CND	1	0.70	1.00	0.70	\$22.00	\$15.40	Mcmurdock David C
273 190 05 34	1.00	CND	1	0.70	1.00	0.70	\$22.00	\$15.40	Fleming Jay B Revocable Trust 10-10-97
273 190 05 35	1.00	CND	1	0.70	1.00	0.70	\$22.00	\$15.40	Ditta Stanfield Family Trust 7-1-96
273 190 05 36	1.00	CND	1	0.70	1.00	0.70	\$22.00	\$15.40	Nasternak David
273 190 05 37	1.00	CND	1	0.70	1.00	0.70	\$22.00	\$15.40	Wilding Kathleen
273 190 05 38	1.00	CND	1	0.70	1.00	0.70	\$22.00	\$15.40	Qiao Xiu
273 190 07 01	1.00	CND	1	0.70	1.00	0.70	\$22.00	\$15.40	Joseph Family Trust 07-08-05
273 190 07 02	1.00	CND	1	0.70	1.00	0.70	\$22.00	\$15.40	Engquist John S
273 190 07 03	1.00	CND	1	0.70	1.00	0.70	\$22.00	\$15.40	Singer Pauline I Trust 11-29-95
273 190 07 04	1.00	CND	1	0.70	1.00	0.70	\$22.00	\$15.40	Castro Family Trust 05-24-94
273 190 07 05	1.00	CND	1	0.70	1.00	0.70	\$22.00	\$15.40	Palley Gladys Trust 01-20-03
273 190 07 06	1.00	CND	1	0.70	1.00	0.70	\$22.00	\$15.40	Faretta Robert F&Megan E
273 190 07 07	1.00	CND	1	0.70	1.00	0.70	\$22.00	\$15.40	Shepard Dennis
273 190 07 08	1.00	CND	1	0.70	1.00	0.70	\$22.00	\$15.40	Lombardozi Nicholas&Rochelle
273 190 07 09	1.00	CND	1	0.70	1.00	0.70	\$22.00	\$15.40	Nolan Brenda
273 190 07 10	1.00	CND	1	0.70	1.00	0.70	\$22.00	\$15.40	Guell Martin E
273 190 07 11	1.00	CND	1	0.70	1.00	0.70	\$22.00	\$15.40	Orth Peter H&Mary C
273 190 07 12	1.00	CND	1	0.70	1.00	0.70	\$22.00	\$15.40	Najeed Mohammed M
273 190 07 13	1.00	CND	1	0.70	1.00	0.70	\$22.00	\$15.40	Dickens Janet
273 190 07 14	1.00	CND	1	0.70	1.00	0.70	\$22.00	\$15.40	Lossman Trust 12-03-10
273 190 07 15	1.00	CND	1	0.70	1.00	0.70	\$22.00	\$15.40	Mccarty Jennifer A
273 190 07 16	1.00	CND	1	0.70	1.00	0.70	\$22.00	\$15.40	Hayes David T
273 190 07 17	1.00	CND	1	0.70	1.00	0.70	\$22.00	\$15.40	Schmoldt Diane
273 190 07 18	1.00	CND	1	0.70	1.00	0.70	\$22.00	\$15.40	Braunstein Zachary L Family Trust 05-08-02
273 190 07 19	1.00	CND	1	0.70	1.00	0.70	\$22.00	\$15.40	Mcdonald Marilyn
273 190 07 20	1.00	CND	1	0.70	1.00	0.70	\$22.00	\$15.40	Donald Lisa L
273 190 07 21	1.00	CND	1	0.70	1.00	0.70	\$22.00	\$15.40	Mcdonald Marilyn J Trust 07-05-05
273 190 07 22	1.00	CND	1	0.70	1.00	0.70	\$22.00	\$15.40	Picconi Family Trust 01-11-07
273 190 07 23	1.00	CND	1	0.70	1.00	0.70	\$22.00	\$15.40	Weigand Glenn W&Virginia M Trs
273 190 07 24	1.00	CND	1	0.70	1.00	0.70	\$22.00	\$15.40	Beach Melody
273 190 07 25	1.00	CND	1	0.70	1.00	0.70	\$22.00	\$15.40	Lee Chauhung&Lesim Revocable Trust 12-21-99
273 190 07 26	1.00	CND	1	0.70	1.00	0.70	\$22.00	\$15.40	Schaefer Sarah
273 190 07 27	1.00	CND	1	0.70	1.00	0.70	\$22.00	\$15.40	Casey Alejandra G
273 190 07 28	1.00	CND	1	0.70	1.00	0.70	\$22.00	\$15.40	Lemler Shelby
273 190 07 29	1.00	CND	1	0.70	1.00	0.70	\$22.00	\$15.40	Leese Jon M Jr&Maxima S
273 190 07 30	1.00	CND	1	0.70	1.00	0.70	\$22.00	\$15.40	Martiarena Amaya M
273 190 07 31	1.00	CND	1	0.70	1.00	0.70	\$22.00	\$15.40	Gohel Sheila C
273 190 07 32	1.00	CND	1	0.70	1.00	0.70	\$22.00	\$15.40	Sobreo Francisco L
273 190 07 33	1.00	CND	1	0.70	1.00	0.70	\$22.00	\$15.40	Djalali Abolghassem
273 190 07 34	1.00	CND	1	0.70	1.00	0.70	\$22.00	\$15.40	Finlan Family Trust 05-30-90
273 190 07 35	1.00	CND	1	0.70	1.00	0.70	\$22.00	\$15.40	Feinberg Theodore J&Charleen A Inter Vivos Trust 09-17
273 190 07 36	1.00	CND	1	0.70	1.00	0.70	\$22.00	\$15.40	Gonzalez Jose J
273 190 07 37	1.00	CND	1	0.70	1.00	0.70	\$22.00	\$15.40	Dennis Benjamin M&James-Dennis Lori A
273 190 07 38	1.00	CND	1	0.70	1.00	0.70	\$22.00	\$15.40	Nalamalapu Vinod R
273 190 08 01	1.00	CND	1	0.70	1.00	0.70	\$22.00	\$15.40	Szollar Rudolph
273 190 08 02	1.00	CND	1	0.70	1.00	0.70	\$22.00	\$15.40	Burke Laura J Family Trust 06-01-13
273 190 08 03	1.00	CND	1	0.70	1.00	0.70	\$22.00	\$15.40	Petersen Shelly E Trust 09-15-05
273 190 08 04	1.00	CND	1	0.70	1.00	0.70	\$22.00	\$15.40	Mcghee Family Trust 08-20-08
273 190 08 05	1.00	CND	1	0.70	1.00	0.70	\$22.00	\$15.40	Nielsen Bo L&Lalor Jennifer
273 190 08 06	1.00	CND	1	0.70	1.00	0.70	\$22.00	\$15.40	Mcbride Frank R Trust 07-15-92
273 190 08 07	1.00	CND	1	0.70	1.00	0.70	\$22.00	\$15.40	Sluder Roxanne M
273 190 08 08	1.00	CND	1	0.70	1.00	0.70	\$22.00	\$15.40	Mechanic Alex&Ashkesh Farangis

**EXHIBIT C - Assessment Roll (Fiscal Year 2015)
Rancho Bernardo Maintenance Assessment District**

Parcel Number	Acres/ Units ⁽¹⁾	Land Use ⁽²⁾	Zone Number	Apportionment Factors		Total EBU's	Unit Cost (\$/EBU)	FY 2015 ⁽⁴⁾ Assessment	Owner Name
				Land Use ⁽²⁾	Benefit ⁽³⁾				
273 190 08 09	1.00	CND	1	0.70	1.00	0.70	\$22.00	\$15.40	Tagaban Fernando&Trinidad
273 190 08 10	1.00	CND	1	0.70	1.00	0.70	\$22.00	\$15.40	Acevedo Rudy&Varin
273 190 08 11	1.00	CND	1	0.70	1.00	0.70	\$22.00	\$15.40	Ninan Philip
273 190 08 12	1.00	CND	1	0.70	1.00	0.70	\$22.00	\$15.40	Brown Karen G
273 190 08 13	1.00	CND	1	0.70	1.00	0.70	\$22.00	\$15.40	Vancampen Paige
273 190 08 14	1.00	CND	1	0.70	1.00	0.70	\$22.00	\$15.40	Lepay Cecile
273 190 08 15	1.00	CND	1	0.70	1.00	0.70	\$22.00	\$15.40	Collins Ruth E Trust 06-11-01
273 190 08 16	1.00	CND	1	0.70	1.00	0.70	\$22.00	\$15.40	Leahy Dennis&Katherine Trs
273 190 08 17	1.00	CND	1	0.70	1.00	0.70	\$22.00	\$15.40	Wozniak Cary P&Carrie L
273 190 08 18	1.00	CND	1	0.70	1.00	0.70	\$22.00	\$15.40	Wheeler Roland A
273 190 08 19	1.00	CND	1	0.70	1.00	0.70	\$22.00	\$15.40	Hill Robert R
273 190 08 20	1.00	CND	1	0.70	1.00	0.70	\$22.00	\$15.40	Severson Andrew J
273 190 08 21	1.00	CND	1	0.70	1.00	0.70	\$22.00	\$15.40	Osullivan Erin
273 190 08 22	1.00	CND	1	0.70	1.00	0.70	\$22.00	\$15.40	Frank Nancy L Revocable 2006 Trust
273 190 08 23	1.00	CND	1	0.70	1.00	0.70	\$22.00	\$15.40	Gregory George L&Jeri M
273 190 08 24	1.00	CND	1	0.70	1.00	0.70	\$22.00	\$15.40	Higgins Robert E
273 190 08 25	1.00	CND	1	0.70	1.00	0.70	\$22.00	\$15.40	Cao Jianguo
273 190 08 26	1.00	CND	1	0.70	1.00	0.70	\$22.00	\$15.40	Fleming Jay B Revocable Trust 10-10-97
273 190 08 27	1.00	CND	1	0.70	1.00	0.70	\$22.00	\$15.40	Ramaswamy Bharath&Vishwanathan Gayathri
273 190 08 28	1.00	CND	1	0.70	1.00	0.70	\$22.00	\$15.40	Andreacchi Gary D&Gilda M
273 190 08 29	1.00	CND	1	0.70	1.00	0.70	\$22.00	\$15.40	Pollock Bradley S Trust 02-23-11
273 190 08 30	1.00	CND	1	0.70	1.00	0.70	\$22.00	\$15.40	Subka John L Trust 05-22-02
273 190 08 31	1.00	CND	1	0.70	1.00	0.70	\$22.00	\$15.40	Alexander Harry L&Jill I Family Trust 03-13-93
273 190 08 32	1.00	CND	1	0.70	1.00	0.70	\$22.00	\$15.40	Dove Bernard C
273 190 08 33	1.00	CND	1	0.70	1.00	0.70	\$22.00	\$15.40	Massih Homa
273 190 08 34	1.00	CND	1	0.70	1.00	0.70	\$22.00	\$15.40	Sultanzada Sharar
273 190 08 35	1.00	CND	1	0.70	1.00	0.70	\$22.00	\$15.40	Salari Amir A
273 190 08 36	1.00	CND	1	0.70	1.00	0.70	\$22.00	\$15.40	Rossney H Trust 07-26-12
273 190 08 37	1.00	CND	1	0.70	1.00	0.70	\$22.00	\$15.40	Hsu Chun-Huei&Pi-Chu
273 190 08 38	1.00	CND	1	0.70	1.00	0.70	\$22.00	\$15.40	Vu Johnny
273 190 08 39	1.00	CND	1	0.70	1.00	0.70	\$22.00	\$15.40	Brock David H&Elette B
273 190 10 01	1.00	CND	1	0.70	1.00	0.70	\$22.00	\$15.40	M M Manager L L C
273 190 10 02	1.00	CND	1	0.70	1.00	0.70	\$22.00	\$15.40	Macedo Michele Y Family Trust 06-23-05
273 190 10 03	1.00	CND	1	0.70	1.00	0.70	\$22.00	\$15.40	Kirschbaum Elizabeth R Trust 09-18-03
273 190 10 04	1.00	CND	1	0.70	1.00	0.70	\$22.00	\$15.40	Tapia Juan
273 190 10 05	1.00	CND	1	0.70	1.00	0.70	\$22.00	\$15.40	Campbell Robert E
273 190 10 06	1.00	CND	1	0.70	1.00	0.70	\$22.00	\$15.40	Fleming Jay B Revocable Trust 10-10-97
273 190 10 07	1.00	CND	1	0.70	1.00	0.70	\$22.00	\$15.40	Dekozan David L&Maryam K
273 190 10 08	1.00	CND	1	0.70	1.00	0.70	\$22.00	\$15.40	Matten Randall L
273 190 10 09	1.00	CND	1	0.70	1.00	0.70	\$22.00	\$15.40	Kotkin David
273 190 10 10	1.00	CND	1	0.70	1.00	0.70	\$22.00	\$15.40	Chun Debra
273 190 10 11	1.00	CND	1	0.70	1.00	0.70	\$22.00	\$15.40	Donahue Michael&Carol
273 190 10 12	1.00	CND	1	0.70	1.00	0.70	\$22.00	\$15.40	Azim Sulaman
273 190 10 13	1.00	CND	1	0.70	1.00	0.70	\$22.00	\$15.40	Levinson Lawrence A&Illana L
273 190 10 14	1.00	CND	1	0.70	1.00	0.70	\$22.00	\$15.40	Tran Anh Tuan&Aubrey
273 190 10 15	1.00	CND	1	0.70	1.00	0.70	\$22.00	\$15.40	Mahendru Manish&Su Liu
273 190 10 16	1.00	CND	1	0.70	1.00	0.70	\$22.00	\$15.40	Rosicky John A&Lucille G
273 190 10 17	1.00	CND	1	0.70	1.00	0.70	\$22.00	\$15.40	Bemis Sharon S Revocable Trust 11-30-04
273 190 10 18	1.00	CND	1	0.70	1.00	0.70	\$22.00	\$15.40	Vanhulle Daniel H
273 190 10 19	1.00	CND	1	0.70	1.00	0.70	\$22.00	\$15.40	Sciacca Laura J Tr
273 190 10 20	1.00	CND	1	0.70	1.00	0.70	\$22.00	\$15.40	Wang Xiaodong&Chu Xiaohong
273 190 10 21	1.00	CND	1	0.70	1.00	0.70	\$22.00	\$15.40	Goodson Family Trust 05-03-04
273 190 10 22	1.00	CND	1	0.70	1.00	0.70	\$22.00	\$15.40	Spies Jeffrey W Living Trust
273 190 10 23	1.00	CND	1	0.70	1.00	0.70	\$22.00	\$15.40	Fear J D Revocable Trust 06-05-97
273 190 10 24	1.00	CND	1	0.70	1.00	0.70	\$22.00	\$15.40	Walkins Michael E&Jennifer S
273 190 10 25	1.00	CND	1	0.70	1.00	0.70	\$22.00	\$15.40	Guthrie David&Sherry 2010 Trust
273 190 10 26	1.00	CND	1	0.70	1.00	0.70	\$22.00	\$15.40	Druia Lucian&Livia
273 190 10 27	1.00	CND	1	0.70	1.00	0.70	\$22.00	\$15.40	Convento Rolando R&Aurea P
273 190 10 28	1.00	CND	1	0.70	1.00	0.70	\$22.00	\$15.40	Mark Christopher J
273 190 10 29	1.00	CND	1	0.70	1.00	0.70	\$22.00	\$15.40	Niecko Veronica G
273 190 10 30	1.00	CND	1	0.70	1.00	0.70	\$22.00	\$15.40	Prince Alan

EXHIBIT C - Assessment Roll (Fiscal Year 2015)
Rancho Bernardo Maintenance Assessment District

Parcel Number	Acres/ Units ⁽¹⁾	Land Use ⁽²⁾	Zone Number	Apportionment Factors		Total EBUS	Unit Cost (\$/EBU)	FY 2015 ⁽⁴⁾ Assessment	Owner Name
				Land Use ⁽²⁾	Benefit ⁽³⁾				
273 190 10 31	1.00	CND	1	0.70	1.00	0.70	\$22.00	\$15.40	Marks Yamilette
273 190 10 32	1.00	CND	1	0.70	1.00	0.70	\$22.00	\$15.40	Kovtun Vladimir&Galina
273 190 10 33	1.00	CND	1	0.70	1.00	0.70	\$22.00	\$15.40	Mcardle Margaret A
273 190 10 34	1.00	CND	1	0.70	1.00	0.70	\$22.00	\$15.40	Morris Julia M Separate Property Trust
273 190 10 35	1.00	CND	1	0.70	1.00	0.70	\$22.00	\$15.40	Christian Brandishea
273 190 10 36	1.00	CND	1	0.70	1.00	0.70	\$22.00	\$15.40	Hamm David A&Sri K
273 190 10 37	1.00	CND	1	0.70	1.00	0.70	\$22.00	\$15.40	Mock Family Trust 02-09-04
273 190 10 38	1.00	CND	1	0.70	1.00	0.70	\$22.00	\$15.40	Lee Tim Tingyeh
273 190 10 39	1.00	CND	1	0.70	1.00	0.70	\$22.00	\$15.40	Feinstein J Ronald
273 190 10 40	1.00	CND	1	0.70	1.00	0.70	\$22.00	\$15.40	Mindlin Leonid&Bokareva Irina
273 190 10 41	1.00	CND	1	0.70	1.00	0.70	\$22.00	\$15.40	Daloy Tarza
273 190 10 42	1.00	CND	1	0.70	1.00	0.70	\$22.00	\$15.40	Subka John L Trust 05-22-02
273 190 10 43	1.00	CND	1	0.70	1.00	0.70	\$22.00	\$15.40	Schneller Arnold Trust 07-20-88
273 190 10 44	1.00	CND	1	0.70	1.00	0.70	\$22.00	\$15.40	Hooper Andrew&Nancy
273 190 10 45	1.00	CND	1	0.70	1.00	0.70	\$22.00	\$15.40	Perez Joseph F&Janine
273 190 10 46	1.00	CND	1	0.70	1.00	0.70	\$22.00	\$15.40	Thomas Troy S&Samantha B
273 190 10 47	1.00	CND	1	0.70	1.00	0.70	\$22.00	\$15.40	Bleharski Joshua R&Hong K
273 190 10 48	1.00	CND	1	0.70	1.00	0.70	\$22.00	\$15.40	Tsao Lucy A Trust 03-01-00
273 190 10 49	1.00	CND	1	0.70	1.00	0.70	\$22.00	\$15.40	Goodrich Dennis E&Tia P
273 190 10 50	1.00	CND	1	0.70	1.00	0.70	\$22.00	\$15.40	Scherman Anne L
273 190 10 51	1.00	CND	1	0.70	1.00	0.70	\$22.00	\$15.40	Proctor Jeffrey A&Sonja
273 190 10 52	1.00	CND	1	0.70	1.00	0.70	\$22.00	\$15.40	Basinger Susan M Revocable Trust 11-14-08
273 190 10 53	1.00	CND	1	0.70	1.00	0.70	\$22.00	\$15.40	Hogle Sherri
273 190 10 54	1.00	CND	1	0.70	1.00	0.70	\$22.00	\$15.40	Fond Family Trust 06-29-06
273 190 10 55	1.00	CND	1	0.70	1.00	0.70	\$22.00	\$15.40	Rahmani Farideh
273 190 10 56	1.00	CND	1	0.70	1.00	0.70	\$22.00	\$15.40	Goudamanis Miltiades
273 190 11 01	1.00	CND	1	0.70	1.00	0.70	\$22.00	\$15.40	Hamidi Nooreddin
273 190 11 02	1.00	CND	1	0.70	1.00	0.70	\$22.00	\$15.40	Dekozan Family Bypass Trust 02-26-04
273 190 11 03	1.00	CND	1	0.70	1.00	0.70	\$22.00	\$15.40	Gumanovsky Pavel&Maya
273 190 11 04	1.00	CND	1	0.70	1.00	0.70	\$22.00	\$15.40	Hartley Family Trust 05-28-91
273 190 11 05	1.00	CND	1	0.70	1.00	0.70	\$22.00	\$15.40	Altenbern Family Trust 10-07-94
273 190 11 06	1.00	CND	1	0.70	1.00	0.70	\$22.00	\$15.40	Reidy Stephen P
273 190 11 07	1.00	CND	1	0.70	1.00	0.70	\$22.00	\$15.40	Thompson J Paul Jr&Linda
273 190 11 08	1.00	CND	1	0.70	1.00	0.70	\$22.00	\$15.40	Labelle Ronald E&Carole A
273 190 11 09	1.00	CND	1	0.70	1.00	0.70	\$22.00	\$15.40	Lemoine Dana B&Theresa F
273 190 11 10	1.00	CND	1	0.70	1.00	0.70	\$22.00	\$15.40	Mcdonald Marion J Trust 12-09-98
273 190 11 11	1.00	CND	1	0.70	1.00	0.70	\$22.00	\$15.40	Elkus Family 2005 Trust 01-05-05
273 190 11 12	1.00	CND	1	0.70	1.00	0.70	\$22.00	\$15.40	Fowles William C&Linda S Living Trust 11-22-93
273 190 11 13	1.00	CND	1	0.70	1.00	0.70	\$22.00	\$15.40	Masilungan Renato B&Asuncion B Family Trust 03-29-77
273 190 11 14	1.00	CND	1	0.70	1.00	0.70	\$22.00	\$15.40	Dau Trust 06-28-95
273 190 11 15	1.00	CND	1	0.70	1.00	0.70	\$22.00	\$15.40	Abrams Frank D&Barbara J
273 190 11 16	1.00	CND	1	0.70	1.00	0.70	\$22.00	\$15.40	Magilton William J Separate Property Trust 09-05-08
273 190 11 17	1.00	CND	1	0.70	1.00	0.70	\$22.00	\$15.40	Hameed Eamen
273 190 11 18	1.00	CND	1	0.70	1.00	0.70	\$22.00	\$15.40	Farivar Afsaneh H
273 190 11 19	1.00	CND	1	0.70	1.00	0.70	\$22.00	\$15.40	St Clair Bereniece L
273 190 11 20	1.00	CND	1	0.70	1.00	0.70	\$22.00	\$15.40	Vogel Living Trust 03-16-07
273 190 11 21	1.00	CND	1	0.70	1.00	0.70	\$22.00	\$15.40	Barr Trust 06-24-92
273 190 11 22	1.00	CND	1	0.70	1.00	0.70	\$22.00	\$15.40	M M Manager L L C
273 190 11 23	1.00	CND	1	0.70	1.00	0.70	\$22.00	\$15.40	Dau Trust 06-28-95
273 190 11 24	1.00	CND	1	0.70	1.00	0.70	\$22.00	\$15.40	Dau Trust 06-28-95
273 190 11 25	1.00	CND	1	0.70	1.00	0.70	\$22.00	\$15.40	Park Regent L L C
273 190 11 26	1.00	CND	1	0.70	1.00	0.70	\$22.00	\$15.40	Still Francis M Family Trust 12-31-69
273 190 11 27	1.00	CND	1	0.70	1.00	0.70	\$22.00	\$15.40	Flanagan Donald E Tr (Dcsd)
273 190 11 28	1.00	CND	1	0.70	1.00	0.70	\$22.00	\$15.40	Eltheridge Constance W
273 190 11 29	1.00	CND	1	0.70	1.00	0.70	\$22.00	\$15.40	Eisenhower James A&Deloris E Revocable Living Trust
273 190 11 30	1.00	CND	1	0.70	1.00	0.70	\$22.00	\$15.40	Du Fuli&Wenge Han
273 190 11 31	1.00	CND	1	0.70	1.00	0.70	\$22.00	\$15.40	Hartegan Greg E
273 190 11 32	1.00	CND	1	0.70	1.00	0.70	\$22.00	\$15.40	Maczek Greg
273 190 11 33	1.00	CND	1	0.70	1.00	0.70	\$22.00	\$15.40	Hoyt Family Trust 08-13-04
273 190 11 34	1.00	CND	1	0.70	1.00	0.70	\$22.00	\$15.40	Boyer Kathleen A
273 190 11 35	1.00	CND	1	0.70	1.00	0.70	\$22.00	\$15.40	Cooper Gary&Julie

EXHIBIT C - Assessment Roll (Fiscal Year 2015)
Rancho Bernardo Maintenance Assessment District

Parcel Number	Acres/ Units ⁽¹⁾	Land Use ⁽²⁾	Zone Number	Apportionment Factors		Total EBU's	Unit Cost (\$/EBU)	FY 2015 ⁽⁴⁾ Assessment	Owner Name
				Land Use ⁽²⁾	Benefit ⁽³⁾				
273 190 11 36	1.00	CND	1	0.70	1.00	0.70	\$22.00	\$15.40	Macleod Scott C&Lisa A H
273 190 11 37	1.00	CND	1	0.70	1.00	0.70	\$22.00	\$15.40	Lamie Family Trust 01-07-08
273 190 11 38	1.00	CND	1	0.70	1.00	0.70	\$22.00	\$15.40	Cohen Roberta M Trust 08-26-09
273 190 11 39	1.00	CND	1	0.70	1.00	0.70	\$22.00	\$15.40	Demello Family Trust 04-24-08
273 190 11 40	1.00	CND	1	0.70	1.00	0.70	\$22.00	\$15.40	Muscar Bryan R&Tachibana Fumiko
273 190 11 41	1.00	CND	1	0.70	1.00	0.70	\$22.00	\$15.40	Weikel Rebekah A Separate Property Trust 08-01-11
273 190 11 42	1.00	CND	1	0.70	1.00	0.70	\$22.00	\$15.40	Campbell Greg L Separate Property Trust 04-22-08
273 190 11 43	1.00	CND	1	0.70	1.00	0.70	\$22.00	\$15.40	Tran Nhon&Pham Muoi Thi
273 190 11 44	1.00	CND	1	0.70	1.00	0.70	\$22.00	\$15.40	Repp Irina A Family Trust 01-06-06
273 190 11 45	1.00	CND	1	0.70	1.00	0.70	\$22.00	\$15.40	Jones Philip K
273 190 11 46	1.00	CND	1	0.70	1.00	0.70	\$22.00	\$15.40	Goodwin Jeffrey D
273 190 11 47	1.00	CND	1	0.70	1.00	0.70	\$22.00	\$15.40	Subka John L Trust 05-22-03
273 190 11 48	1.00	CND	1	0.70	1.00	0.70	\$22.00	\$15.40	Lotfi Saeid&Marjan
273 190 11 49	1.00	CND	1	0.70	1.00	0.70	\$22.00	\$15.40	Borukh Aminova Family Trust 10-15-13
273 190 11 50	1.00	CND	1	0.70	1.00	0.70	\$22.00	\$15.40	Sarver Vere L
273 190 11 51	1.00	CND	1	0.70	1.00	0.70	\$22.00	\$15.40	Mccune Raymond E&Donna C Family Special Needs 20
273 190 11 52	1.00	CND	1	0.70	1.00	0.70	\$22.00	\$15.40	Ball Shirley A
273 190 11 53	1.00	CND	1	0.70	1.00	0.70	\$22.00	\$15.40	Kim Hyuk Taek
273 190 11 54	1.00	CND	1	0.70	1.00	0.70	\$22.00	\$15.40	Wadley Patric K
273 190 11 55	1.00	CND	1	0.70	1.00	0.70	\$22.00	\$15.40	Steinike Dawn M Trust 10-22-13
273 190 11 56	1.00	CND	1	0.70	1.00	0.70	\$22.00	\$15.40	Routh Christopher&Krystal R
273 190 11 57	1.00	CND	1	0.70	1.00	0.70	\$22.00	\$15.40	Ryan Family Trust 12-02-02
273 190 11 58	1.00	CND	1	0.70	1.00	0.70	\$22.00	\$15.40	Mitchell Malcolm L Living Trust 01-02-07
273 190 11 59	1.00	CND	1	0.70	1.00	0.70	\$22.00	\$15.40	Braun Richard C Family 1986 Trust 05-27-86
273 190 11 60	1.00	CND	1	0.70	1.00	0.70	\$22.00	\$15.40	Israel Lee
273 200 01 00	1.00	SFD	1	1.00	1.00	1.00	\$22.00	\$22.00	Lobue Eric P&Erin E
273 200 02 00	1.00	SFD	1	1.00	1.00	1.00	\$22.00	\$22.00	Whatley Patricia A
273 200 03 00	1.00	SFD	1	1.00	1.00	1.00	\$22.00	\$22.00	Bruhn David&Ivy M
273 200 06 00	1.00	SFD	1	1.00	1.00	1.00	\$22.00	\$22.00	Venkatesan Hariharan&Hu Emily S
273 200 07 00	1.00	SFD	1	1.00	1.00	1.00	\$22.00	\$22.00	Pinel Richard K&Kim A
273 200 08 00	1.00	SFD	1	1.00	1.00	1.00	\$22.00	\$22.00	Vanblerck John N&Sharon C
273 200 09 00	1.00	SFD	1	1.00	1.00	1.00	\$22.00	\$22.00	Eichler Brian P&Marites S
273 200 10 00	1.00	SFD	1	1.00	1.00	1.00	\$22.00	\$22.00	Simon Barbara F Trust 07-30-01
273 200 11 00	1.00	SFD	1	1.00	1.00	1.00	\$22.00	\$22.00	Hattox Nancy M Trust 07-30-99
273 200 12 00	1.00	SFD	1	1.00	1.00	1.00	\$22.00	\$22.00	Ehrler Patricia B
273 200 13 00	1.00	SFD	1	1.00	1.00	1.00	\$22.00	\$22.00	Aldrich Joyce E 2005 Trust 04-11-05
273 200 14 00	1.00	SFD	1	1.00	1.00	1.00	\$22.00	\$22.00	Johnson Craig T Trust 10-01-09
273 200 15 00	1.00	SFD	1	1.00	1.00	1.00	\$22.00	\$22.00	Graves Loraine D Tr
273 200 18 00	1.00	SFD	1	1.00	1.00	1.00	\$22.00	\$22.00	Stall Family Trust 01-03-07
273 200 19 00	1.00	SFD	1	1.00	1.00	1.00	\$22.00	\$22.00	Everhart Kevin&Lisa
273 210 01 00	1.00	SFD	1	1.00	1.00	1.00	\$22.00	\$22.00	Traylor Steve A&Janet L
273 210 02 00	1.00	SFD	1	1.00	1.00	1.00	\$22.00	\$22.00	Krefft Family Trust 02-23-04
273 210 03 00	1.00	SFD	1	1.00	1.00	1.00	\$22.00	\$22.00	Rambo Beverly F
273 210 04 00	1.00	SFD	1	1.00	1.00	1.00	\$22.00	\$22.00	Xinos Karen H
273 210 05 00	1.00	SFD	1	1.00	1.00	1.00	\$22.00	\$22.00	Kipps-Bolton Geoffrey
273 210 06 00	1.00	SFD	1	1.00	1.00	1.00	\$22.00	\$22.00	Scarborough Family Trust 08-31-89
273 210 07 00	1.00	SFD	1	1.00	1.00	1.00	\$22.00	\$22.00	Hoskins Ruth A Trust 04-07-03
273 210 08 00	1.00	SFD	1	1.00	1.00	1.00	\$22.00	\$22.00	Duardo George A&Serena H
273 210 09 00	1.00	SFD	1	1.00	1.00	1.00	\$22.00	\$22.00	Meador Scott A Trust 01-04-13
273 210 10 00	1.00	SFD	1	1.00	1.00	1.00	\$22.00	\$22.00	Kenney Family Trust 08-31-94
273 210 11 00	1.00	SFD	1	1.00	1.00	1.00	\$22.00	\$22.00	Millsom Mark R&Sharon M
273 210 12 00	1.00	SFD	1	1.00	1.00	1.00	\$22.00	\$22.00	Giglio Rina G 2001 Trust 12-19-01
273 210 13 00	1.00	SFD	1	1.00	1.00	1.00	\$22.00	\$22.00	Kaechele Walter K Revocable Trust 04-07-04
273 210 14 00	1.00	SFD	1	1.00	1.00	1.00	\$22.00	\$22.00	Holt David&Kirstine
273 210 15 00	1.00	SFD	1	1.00	1.00	1.00	\$22.00	\$22.00	Osullivan Edward P li
273 210 16 00	1.00	SFD	1	1.00	1.00	1.00	\$22.00	\$22.00	Wyrd James D Tr
273 210 17 00	1.00	SFD	1	1.00	1.00	1.00	\$22.00	\$22.00	Blackledge David S
273 220 01 00	1.00	SFD	1	1.00	1.00	1.00	\$22.00	\$22.00	Summers Paul A&Kimberly S
273 220 02 00	1.00	SFD	1	1.00	1.00	1.00	\$22.00	\$22.00	Howard Clark E li&Himeko I
273 220 03 00	1.00	SFD	1	1.00	1.00	1.00	\$22.00	\$22.00	Huntoon Michael J&Melinda D
273 220 04 00	1.00	SFD	1	1.00	1.00	1.00	\$22.00	\$22.00	Mingst Karen A

EXHIBIT C - Assessment Roll (Fiscal Year 2015)
Rancho Bernardo Maintenance Assessment District

Parcel Number	Acres/ Units ⁽¹⁾	Land Use ⁽²⁾	Zone Number	Apportionment Factors		Total EBUS	Unit Cost (\$/EBU)	FY 2015 ⁽⁴⁾ Assessment	Owner Name
				Land Use ⁽²⁾	Benefit ⁽³⁾				
273 220 05 00	1.00	SFD	1	1.00	1.00	1.00	\$22.00	\$22.00	Beatty David M&Kristen A
273 220 06 00	1.00	SFD	1	1.00	1.00	1.00	\$22.00	\$22.00	House Betty A Revocable Inter Vivos Trust 12-01-97
273 220 07 00	1.00	SFD	1	1.00	1.00	1.00	\$22.00	\$22.00	Reina William&Tamara
273 220 08 00	1.00	SFD	1	1.00	1.00	1.00	\$22.00	\$22.00	Thompson Richard&Kristy
273 220 09 00	1.00	SFD	1	1.00	1.00	1.00	\$22.00	\$22.00	Kenny Thomas
273 220 10 00	1.00	SFD	1	1.00	1.00	1.00	\$22.00	\$22.00	Knufman Arne S&Karin M
273 220 11 00	1.00	SFD	1	1.00	1.00	1.00	\$22.00	\$22.00	Huang Xuhao
273 220 12 00	1.00	SFD	1	1.00	1.00	1.00	\$22.00	\$22.00	Teel Shirley L
273 220 13 00	1.00	SFD	1	1.00	1.00	1.00	\$22.00	\$22.00	Mcbain Family Trust 04-20-09
273 220 14 00	1.00	SFD	1	1.00	1.00	1.00	\$22.00	\$22.00	Amon Nancy S L
273 230 01 00	1.00	SFD	1	1.00	1.00	1.00	\$22.00	\$22.00	Keller Family Trust 11-17-05
273 230 02 00	1.00	SFD	1	1.00	1.00	1.00	\$22.00	\$22.00	Simms Aaron G&Reddix-Simms Terri L
273 230 03 00	1.00	SFD	1	1.00	1.00	1.00	\$22.00	\$22.00	Messer Family Trust 07-05-88
273 230 04 00	1.00	SFD	1	1.00	1.00	1.00	\$22.00	\$22.00	Farace Joseph&Laura E
273 230 05 00	1.00	SFD	1	1.00	1.00	1.00	\$22.00	\$22.00	Kaechele Robert
273 230 06 00	1.00	SFD	1	1.00	1.00	1.00	\$22.00	\$22.00	Johnson John W&Hiroko
273 230 07 00	1.00	SFD	1	1.00	1.00	1.00	\$22.00	\$22.00	Krstovski Michel
273 230 08 00	1.00	SFD	1	1.00	1.00	1.00	\$22.00	\$22.00	Steigerwall Family Trust 07-11-91
273 230 09 00	1.00	SFD	1	1.00	1.00	1.00	\$22.00	\$22.00	Scott Stephen N Trust 10-08-12
273 230 10 00	1.00	SFD	1	1.00	1.00	1.00	\$22.00	\$22.00	Parsa Adam&Maria
273 230 11 00	1.00	SFD	1	1.00	1.00	1.00	\$22.00	\$22.00	Garbarini Family Trust 05-13-99
273 230 12 00	1.00	SFD	1	1.00	1.00	1.00	\$22.00	\$22.00	Togut Trust 09-27-90
273 230 13 00	1.00	SFD	1	1.00	1.00	1.00	\$22.00	\$22.00	Mahoney John A&Susan L
273 230 14 00	1.00	SFD	1	1.00	1.00	1.00	\$22.00	\$22.00	Blackham Boyd R&Jacqueline M
273 230 15 00	1.00	SFD	1	1.00	1.00	1.00	\$22.00	\$22.00	Zemanek Kenneth&Marsha Family Trust 09-27-10
273 230 16 00	1.00	SFD	1	1.00	1.00	1.00	\$22.00	\$22.00	Partain Kevin D&Lisa M
273 230 17 00	1.00	SFD	1	1.00	1.00	1.00	\$22.00	\$22.00	Allen David A&Marie
273 230 18 00	1.00	SFD	1	1.00	1.00	1.00	\$22.00	\$22.00	Khanna Anand K&Renu
273 230 19 00	1.00	SFD	1	1.00	1.00	1.00	\$22.00	\$22.00	Ghorbanzadeh Maziar
273 230 20 00	1.00	SFD	1	1.00	1.00	1.00	\$22.00	\$22.00	Simeral Robert T&Katherine M Trust
273 230 21 00	1.00	SFD	1	1.00	1.00	1.00	\$22.00	\$22.00	Lehmann Family Trust 10-28-68
273 240 01 00	1.00	SFD	1	1.00	1.00	1.00	\$22.00	\$22.00	Somervell Linda A
273 240 02 00	1.00	SFD	1	1.00	1.00	1.00	\$22.00	\$22.00	Heath Family Trust 04-25-97
273 240 03 00	1.00	SFD	1	1.00	1.00	1.00	\$22.00	\$22.00	Unnasch Brad&Victoria L
273 240 04 00	1.00	SFD	1	1.00	1.00	1.00	\$22.00	\$22.00	George Kristopher S&Jennifer L
273 240 05 00	1.00	SFD	1	1.00	1.00	1.00	\$22.00	\$22.00	Hogan Edward P&Mona E
273 240 06 00	1.00	SFD	1	1.00	1.00	1.00	\$22.00	\$22.00	Seymour Living Trust 09-02-05
273 240 07 00	1.00	SFD	1	1.00	1.00	1.00	\$22.00	\$22.00	Sauer Marie G Trust 11-05-08
273 240 08 00	1.00	SFD	1	1.00	1.00	1.00	\$22.00	\$22.00	Peters Jeffrey L&Paula D
273 240 09 00	1.00	SFD	1	1.00	1.00	1.00	\$22.00	\$22.00	Metzger Family Trust 05-24-95
273 240 10 00	1.00	SFD	1	1.00	1.00	1.00	\$22.00	\$22.00	Boudreault Family Trust 12-11-13
273 240 11 00	1.00	SFD	1	1.00	1.00	1.00	\$22.00	\$22.00	Davee Jeffrey S
273 240 12 00	1.00	SFD	1	1.00	1.00	1.00	\$22.00	\$22.00	Bachman Family Trust 01-17-97
273 240 13 00	1.00	SFD	1	1.00	1.00	1.00	\$22.00	\$22.00	Triebel Carolyn H Living Trust 06-07-99
273 251 01 00	0.54	COM	1	45.00	0.70	17.01	\$22.00	\$374.22	Bel Fuse Inc
273 251 02 00	0.55	COM	1	45.00	0.70	17.33	\$22.00	\$381.14	Southwinds Ltd
273 251 03 00	1.47	COM	1	45.00	0.70	46.31	\$22.00	\$1,018.70	Bmr-17190 Bernardo Center Drive L L C
273 251 06 00	0.49	COM	1	45.00	0.70	15.44	\$22.00	\$339.56	Roman Catholic Bishop Of San Diego
273 251 07 00	0.34	COM	1	45.00	0.70	10.71	\$22.00	\$235.62	Sunflower Plantation L L C
273 251 08 00	0.33	COM	1	45.00	0.70	10.40	\$22.00	\$228.68	Gole Family Trust 01-28-93
273 251 09 00	0.78	LIB	1	40.00	0.70	21.84	\$22.00	\$480.48	City Of San Diego
273 251 12 00	3.99	CRH	1	2.80	0.70	7.82	\$22.00	\$172.04	Roman Catholic Bishop Of San Diego
273 251 17 00	1.08	COM	1	45.00	0.70	34.02	\$22.00	\$748.44	Excel Centre Partners L L C
273 251 20 00	0.01	COM	1	45.00	0.70	0.32	\$22.00	\$6.92	Park Terrace Property Owners Assn
273 251 23 00	12.17	COM	1	45.00	0.70	383.36	\$22.00	\$8,433.80	Park Terrace Property Owners Assn
273 251 26 00	1.60	COM	1	45.00	0.70	50.40	\$22.00	\$1,108.80	Apple Seven Hospitality Ownership Inc
273 280 01 00	1.00	SFD	1	1.00	1.00	1.00	\$22.00	\$22.00	Sedgwick Family Trust 03-27-07
273 280 02 00	1.00	SFD	1	1.00	1.00	1.00	\$22.00	\$22.00	Hunt Stuart G&Edith B Trs
273 280 03 00	1.00	SFD	1	1.00	1.00	1.00	\$22.00	\$22.00	White Kevin M&Judy M
273 280 04 00	1.00	SFD	1	1.00	1.00	1.00	\$22.00	\$22.00	Lachance Audrey D
273 280 05 00	1.00	SFD	1	1.00	1.00	1.00	\$22.00	\$22.00	Akin Erik T&Mayumi

EXHIBIT C - Assessment Roll (Fiscal Year 2015)
Rancho Bernardo Maintenance Assessment District

Parcel Number	Acres/ Units ⁽¹⁾	Land Use ⁽²⁾	Zone Number	Apportionment Factors		Total EBUs	Unit Cost (\$/Ebu)	FY 2015 ⁽⁴⁾ Assessment	Owner Name
				Land Use ⁽²⁾	Benefit ⁽³⁾				
273 280 06 00	1.00	SFD	1	1.00	1.00	1.00	\$22.00	\$22.00	Nunn Family Trust 10-10-00
273 280 07 00	1.00	SFD	1	1.00	1.00	1.00	\$22.00	\$22.00	Hawkins Bernice E Tr
273 280 08 00	1.00	SFD	1	1.00	1.00	1.00	\$22.00	\$22.00	Hosick James L Sr Trust 01-07-97
273 280 09 00	1.00	SFD	1	1.00	1.00	1.00	\$22.00	\$22.00	Holden Patrick&Vanessa
273 280 10 00	1.00	SFD	1	1.00	1.00	1.00	\$22.00	\$22.00	Gerardi Jay&Cristina T
273 280 11 00	1.00	SFD	1	1.00	1.00	1.00	\$22.00	\$22.00	Neves Paul J&Michelle W
273 280 12 00	1.00	SFD	1	1.00	1.00	1.00	\$22.00	\$22.00	Rowlen Priscilla J Tr
273 280 13 00	1.00	SFD	1	1.00	1.00	1.00	\$22.00	\$22.00	Pacifico Maria R R
273 280 14 00	1.00	SFD	1	1.00	1.00	1.00	\$22.00	\$22.00	Ott Jerre D&Susan L
273 290 02 01	1.00	CND	1	0.70	1.00	0.70	\$22.00	\$15.40	Ruiz Jacqueline C
273 290 02 02	1.00	CND	1	0.70	1.00	0.70	\$22.00	\$15.40	Bloch Jeffrey A
273 290 02 03	1.00	CND	1	0.70	1.00	0.70	\$22.00	\$15.40	Legler Zohra
273 290 02 04	1.00	CND	1	0.70	1.00	0.70	\$22.00	\$15.40	Clayton William&Jean
273 290 02 05	1.00	CND	1	0.70	1.00	0.70	\$22.00	\$15.40	Bradbury Christopher S&Suzanne E
273 290 02 06	1.00	CND	1	0.70	1.00	0.70	\$22.00	\$15.40	Yang Shuang&Guan Ka
273 290 02 07	1.00	CND	1	0.70	1.00	0.70	\$22.00	\$15.40	Dow Harley D&Joyce E Trust 09-10-01
273 290 02 08	1.00	CND	1	0.70	1.00	0.70	\$22.00	\$15.40	Luukkonen Mattias&Staszewski Lena M
273 290 02 09	1.00	CND	1	0.70	1.00	0.70	\$22.00	\$15.40	Bailey David&Klavohn Laura
273 290 02 10	1.00	CND	1	0.70	1.00	0.70	\$22.00	\$15.40	Koch John R&Karen P
273 290 02 11	1.00	CND	1	0.70	1.00	0.70	\$22.00	\$15.40	Shields J M Enterprises L L C
273 290 02 12	1.00	CND	1	0.70	1.00	0.70	\$22.00	\$15.40	Polk Victoria L
273 290 02 13	1.00	CND	1	0.70	1.00	0.70	\$22.00	\$15.40	Tien Family Trust 10-08-97
273 290 02 14	1.00	CND	1	0.70	1.00	0.70	\$22.00	\$15.40	Santangelo James A
273 290 02 15	1.00	CND	1	0.70	1.00	0.70	\$22.00	\$15.40	Rendon Ginger J
273 290 02 16	1.00	CND	1	0.70	1.00	0.70	\$22.00	\$15.40	Martin Kevin N
273 290 02 17	1.00	CND	1	0.70	1.00	0.70	\$22.00	\$15.40	Griffith Gayle E
273 290 02 18	1.00	CND	1	0.70	1.00	0.70	\$22.00	\$15.40	Catozzi John R Est Of
273 290 02 19	1.00	CND	1	0.70	1.00	0.70	\$22.00	\$15.40	Abraham Geoffrey C
273 290 02 20	1.00	CND	1	0.70	1.00	0.70	\$22.00	\$15.40	Schuler Donnie S
273 290 02 21	1.00	CND	1	0.70	1.00	0.70	\$22.00	\$15.40	Niewald Betty J Revocable Trust 06-26-01
273 290 02 22	1.00	CND	1	0.70	1.00	0.70	\$22.00	\$15.40	Kall Diane Trust 08-28-90
273 290 02 23	1.00	CND	1	0.70	1.00	0.70	\$22.00	\$15.40	Defilippis Louis
273 290 02 24	1.00	CND	1	0.70	1.00	0.70	\$22.00	\$15.40	Weir Mindy L
273 290 02 25	1.00	CND	1	0.70	1.00	0.70	\$22.00	\$15.40	Tully Elizabeth A
273 290 02 26	1.00	CND	1	0.70	1.00	0.70	\$22.00	\$15.40	Post Molly K
273 290 02 27	1.00	CND	1	0.70	1.00	0.70	\$22.00	\$15.40	Adams-Robinson Susan L Separate Property Trust 10-17-00
273 290 02 28	1.00	CND	1	0.70	1.00	0.70	\$22.00	\$15.40	Martin Steven&Susan M
273 290 02 29	1.00	CND	1	0.70	1.00	0.70	\$22.00	\$15.40	Bradley Family Trust 02-28-89
273 290 02 30	1.00	CND	1	0.70	1.00	0.70	\$22.00	\$15.40	Tofani Family Trust 10-18-10
273 290 02 31	1.00	CND	1	0.70	1.00	0.70	\$22.00	\$15.40	Lindsay Richard H&Debra K Living Trust 03-14-00
273 290 03 00	1.00	SFD	1	1.00	1.00	1.00	\$22.00	\$22.00	Mullarkey-Bryson Marital Trust
273 290 04 00	1.00	SFD	1	1.00	1.00	1.00	\$22.00	\$22.00	Wilcox James C Trust 11-02-01
273 290 05 00	1.00	SFD	1	1.00	1.00	1.00	\$22.00	\$22.00	Luehring Robert J&Kathleen M
273 290 06 00	1.00	SFD	1	1.00	1.00	1.00	\$22.00	\$22.00	Afenir Family Trust 03-04-11
273 290 07 00	1.00	SFD	1	1.00	1.00	1.00	\$22.00	\$22.00	Kohler Family Survivors Trust 07-07-81
273 290 08 00	1.00	SFD	1	1.00	1.00	1.00	\$22.00	\$22.00	Carter Family Trust 03-18-11
273 290 09 00	1.00	SFD	1	1.00	1.00	1.00	\$22.00	\$22.00	Rosemary Realty Trust 04-11-11
273 290 10 00	1.00	SFD	1	1.00	1.00	1.00	\$22.00	\$22.00	Walter John H&Judy J Family Trust
273 290 11 00	1.00	SFD	1	1.00	1.00	1.00	\$22.00	\$22.00	Washam William&Stephanie Family Trust 10-17-00
273 290 12 00	1.00	SFD	1	1.00	1.00	1.00	\$22.00	\$22.00	Robinson Family Trust 08-29-11
273 290 13 00	1.00	SFD	1	1.00	1.00	1.00	\$22.00	\$22.00	Princiotta Frederick A
273 290 14 00	1.00	SFD	1	1.00	1.00	1.00	\$22.00	\$22.00	Olson Lorna L Revocable Trust 10-25-12
273 290 15 00	1.00	SFD	1	1.00	1.00	1.00	\$22.00	\$22.00	Koploy Trust 10-27-09
273 290 16 00	1.00	SFD	1	1.00	1.00	1.00	\$22.00	\$22.00	Corey Christopher
273 290 17 00	1.00	SFD	1	1.00	1.00	1.00	\$22.00	\$22.00	Swadell Steven H Trust 01-25-05
273 290 18 00	1.00	SFD	1	1.00	1.00	1.00	\$22.00	\$22.00	Colan Family Trust 04-17-89
273 290 19 00	1.00	SFD	1	1.00	1.00	1.00	\$22.00	\$22.00	Hagenbuch Katherine B 2008 Trust
273 290 20 00	1.00	SFD	1	1.00	1.00	1.00	\$22.00	\$22.00	Yuncker John M&Lou E Trust A 09-25-89
273 290 21 00	1.00	SFD	1	1.00	1.00	1.00	\$22.00	\$22.00	Hall Marie N Tr
273 290 22 00	1.00	SFD	1	1.00	1.00	1.00	\$22.00	\$22.00	Stelman Catherine A
273 290 23 00	1.00	SFD	1	1.00	1.00	1.00	\$22.00	\$22.00	Holleb David M Trust 09-14-04

EXHIBIT C - Assessment Roll (Fiscal Year 2015)
Rancho Bernardo Maintenance Assessment District

Parcel Number	Acres/ Units ⁽¹⁾	Land Use ⁽²⁾	Zone Number	Apportionment Factors		Total EBUS	Unit Cost (\$/EBU)	FY 2015 ⁽⁴⁾ Assessment	Owner Name
				Land Use ⁽²⁾	Benefit ⁽³⁾				
273 290 24 00	1.00	SFD	1	1.00	1.00	1.00	\$22.00	\$22.00	Boles Robert&Kelly
273 290 26 00	2.25	OSP	1	0.00	0.40	0.00	\$22.00	\$0.00	Bernardo Greens West Management Corp No One
273 300 01 00	1.00	SFD	1	1.00	1.00	1.00	\$22.00	\$22.00	Bidwell Jill
273 300 02 00	1.00	SFD	1	1.00	1.00	1.00	\$22.00	\$22.00	Arnold Revocable Family Trust 12-22-92
273 300 03 00	1.00	SFD	1	1.00	1.00	1.00	\$22.00	\$22.00	Kaminski John
273 300 04 00	1.00	SFD	1	1.00	1.00	1.00	\$22.00	\$22.00	Kuperstein Fred B Separate Property Trust 11-10-10
273 300 05 00	1.00	SFD	1	1.00	1.00	1.00	\$22.00	\$22.00	Nagle Daniel&Jacki Trust 12-17-02
273 300 06 00	1.00	SFD	1	1.00	1.00	1.00	\$22.00	\$22.00	Beaver Craig G&Tracey S
273 300 07 00	1.00	SFD	1	1.00	1.00	1.00	\$22.00	\$22.00	Bruen Family Trust 06-28-96
273 300 08 00	1.00	SFD	1	1.00	1.00	1.00	\$22.00	\$22.00	Ramsdell Suzanne K
273 300 09 00	1.00	SFD	1	1.00	1.00	1.00	\$22.00	\$22.00	Wenger Family Trust 01-12-89
273 300 10 00	1.00	SFD	1	1.00	1.00	1.00	\$22.00	\$22.00	Hall Lee A&Barbara J Trust 04-18-02
273 300 11 00	1.00	SFD	1	1.00	1.00	1.00	\$22.00	\$22.00	Wung Edward&Bea-Leou Family 2012 Trust
273 300 12 00	1.00	SFD	1	1.00	1.00	1.00	\$22.00	\$22.00	Garland Pine Property L L C
273 300 13 00	1.00	SFD	1	1.00	1.00	1.00	\$22.00	\$22.00	Johnston Wilbur&Lois Trust 05-02-05
273 300 15 00	1.00	SFD	1	1.00	1.00	1.00	\$22.00	\$22.00	Sumrall James J&Rebecca
273 300 16 00	1.00	SFD	1	1.00	1.00	1.00	\$22.00	\$22.00	Latimer Paulette J
273 300 17 00	1.00	SFD	1	1.00	1.00	1.00	\$22.00	\$22.00	Bruun Lewis O Jr&Joyce D Trust 10-24-95
273 300 18 00	1.00	SFD	1	1.00	1.00	1.00	\$22.00	\$22.00	Hodges Family Trust 06-21-10
273 300 19 00	1.00	SFD	1	1.00	1.00	1.00	\$22.00	\$22.00	Keller Family Trust 08-27-02
273 300 20 00	1.00	SFD	1	1.00	1.00	1.00	\$22.00	\$22.00	Miller Kathleen E
273 300 21 00	1.00	SFD	1	1.00	1.00	1.00	\$22.00	\$22.00	Shoffner Joseph M&Cara A Living Trust 05-01-11
273 300 22 00	1.00	SFD	1	1.00	1.00	1.00	\$22.00	\$22.00	Morriss Family Trust 05-04-95
273 300 23 00	1.00	SFD	1	1.00	1.00	1.00	\$22.00	\$22.00	Massoud Samir A Tr
273 300 24 00	1.00	SFD	1	1.00	1.00	1.00	\$22.00	\$22.00	Monroe Patrick E
273 300 25 00	1.00	SFD	1	1.00	1.00	1.00	\$22.00	\$22.00	Kom Catherine S
273 300 26 00	1.00	SFD	1	1.00	1.00	1.00	\$22.00	\$22.00	Gurland Donald B&Doreen M Revocable 1990 Trust
273 300 27 00	1.00	SFD	1	1.00	1.00	1.00	\$22.00	\$22.00	Nguyen Toan&Wanda Living Trust 04-25-12
273 300 28 00	1.00	SFD	1	1.00	1.00	1.00	\$22.00	\$22.00	Harper Joseph M&Tomoko Trust 12-07-92
273 300 29 00	1.00	SFD	1	1.00	1.00	1.00	\$22.00	\$22.00	Monck Ian
273 300 30 00	1.00	SFD	1	1.00	1.00	1.00	\$22.00	\$22.00	Okeefe Family Trust 04-27-93
273 300 31 00	1.00	SFD	1	1.00	1.00	1.00	\$22.00	\$22.00	Thornton John C
273 300 32 00	1.00	SFD	1	1.00	1.00	1.00	\$22.00	\$22.00	Deremer Family Trust 10-19-95
273 300 33 00	1.00	SFD	1	1.00	1.00	1.00	\$22.00	\$22.00	Doherty Neil&Kimberly S
273 310 01 00	1.00	SFD	1	1.00	1.00	1.00	\$22.00	\$22.00	Ramirez Gilbert T&Rosemary
273 310 02 00	1.00	SFD	1	1.00	1.00	1.00	\$22.00	\$22.00	Funk Laura B
273 310 03 00	1.00	SFD	1	1.00	1.00	1.00	\$22.00	\$22.00	Sherwood Family Trust
273 310 04 00	1.00	SFD	1	1.00	1.00	1.00	\$22.00	\$22.00	Capano Giovanni&Giuseppina
273 310 05 00	1.00	SFD	1	1.00	1.00	1.00	\$22.00	\$22.00	Contreras Anthony&Jennifer M
273 310 06 00	1.00	SFD	1	1.00	1.00	1.00	\$22.00	\$22.00	Greenland Family Trust 08-17-07
273 310 07 00	1.00	SFD	1	1.00	1.00	1.00	\$22.00	\$22.00	Ledford Gregory D
273 310 08 00	1.00	SFD	1	1.00	1.00	1.00	\$22.00	\$22.00	Pignatelli Family Trust 05-04-00
273 310 09 00	1.00	SFD	1	1.00	1.00	1.00	\$22.00	\$22.00	Sellers Michael A&Teagno Lorie J
273 310 10 00	1.00	SFD	1	1.00	1.00	1.00	\$22.00	\$22.00	Carey Family Trust 12-12-01
273 310 11 00	1.00	SFD	1	1.00	1.00	1.00	\$22.00	\$22.00	A-Team Media Defined Benefit Pension Plan
273 310 12 00	1.00	SFD	1	1.00	1.00	1.00	\$22.00	\$22.00	Lloyd-Jones Jeffrey L&Jennifer M
273 310 13 00	1.00	SFD	1	1.00	1.00	1.00	\$22.00	\$22.00	Coats Wilbur L 1992 Trust 09-24-92
273 310 14 00	1.00	SFD	1	1.00	1.00	1.00	\$22.00	\$22.00	Aalbers Carmel L April 6 1999 Trust 04-06-99
273 310 15 00	1.00	SFD	1	1.00	1.00	1.00	\$22.00	\$22.00	Mcnamara Family Trust 11-24-98
273 310 16 00	1.00	SFD	1	1.00	1.00	1.00	\$22.00	\$22.00	Redlin Scott A&Cundiff-Redlin Margaret
273 310 17 00	1.00	SFD	1	1.00	1.00	1.00	\$22.00	\$22.00	Seto Chester J&Baskin-Smith Elizabeth J Trs
273 320 01 00	1.00	SFD	1	1.00	1.00	1.00	\$22.00	\$22.00	Hatfield Eugene E Jr&Sally J L Family Trust
273 320 02 00	1.00	SFD	1	1.00	1.00	1.00	\$22.00	\$22.00	Emery Family Trust 02-25-91
273 320 03 00	1.00	SFD	1	1.00	1.00	1.00	\$22.00	\$22.00	West Glen A&Linda L
273 320 04 00	1.00	SFD	1	1.00	1.00	1.00	\$22.00	\$22.00	Allen Revocable Living Trust 11-09-07
273 320 05 00	1.00	SFD	1	1.00	1.00	1.00	\$22.00	\$22.00	Kim Myong Su&Chong Sun
273 320 06 00	1.00	SFD	1	1.00	1.00	1.00	\$22.00	\$22.00	Wittig Veryl&Lee A
273 320 07 00	1.00	SFD	1	1.00	1.00	1.00	\$22.00	\$22.00	Mcdevitt Nola L Tr
273 320 08 00	1.00	SFD	1	1.00	1.00	1.00	\$22.00	\$22.00	Covelli Diane A
273 320 09 00	1.00	SFD	1	1.00	1.00	1.00	\$22.00	\$22.00	Rahmani Pourandokht M Family Trust 04-03-03
273 320 10 00	1.00	SFD	1	1.00	1.00	1.00	\$22.00	\$22.00	Fitzgerald Paul T

EXHIBIT C - Assessment Roll (Fiscal Year 2015)
Rancho Bernardo Maintenance Assessment District

Parcel Number	Acres/ Units ⁽¹⁾	Land Use ⁽²⁾	Zone Number	Apportionment Factors		Total EBU's	Unit Cost (\$/EBU)	FY 2015 ⁽⁴⁾ Assessment	Owner Name
				Land Use ⁽²⁾	Benefit ⁽³⁾				
273 320 11 00	1.00	SFD	1	1.00	1.00	1.00	\$22.00	\$22.00	Orr Todd R Trust 03-04-03
273 320 12 00	1.00	SFD	1	1.00	1.00	1.00	\$22.00	\$22.00	Schmidt Family Trust 03-30-04
273 320 13 00	1.00	SFD	1	1.00	1.00	1.00	\$22.00	\$22.00	Beavers Steven E&Linda C
273 320 16 00	1.00	SFD	1	1.00	1.00	1.00	\$22.00	\$22.00	Braude Leona&Bernard Trust 01-17-01
273 320 17 00	1.00	SFD	1	1.00	1.00	1.00	\$22.00	\$22.00	Hsu Shih W&Fang Liang
273 320 18 00	1.00	SFD	1	1.00	1.00	1.00	\$22.00	\$22.00	Brockett Cynthia A 2007 Trust
273 320 19 00	1.00	SFD	1	1.00	1.00	1.00	\$22.00	\$22.00	Carlsen Steve J&Iida M
273 320 20 00	1.00	SFD	1	1.00	1.00	1.00	\$22.00	\$22.00	Leahy Family Trust 08-01-81
273 320 21 00	1.00	SFD	1	1.00	1.00	1.00	\$22.00	\$22.00	Stenstrom Michael A Tr&Stenstrom R Jean Tr
273 330 01 00	1.00	SFD	1	1.00	1.00	1.00	\$22.00	\$22.00	Strawn Frank W Family Trust 10-18-89
273 330 02 00	1.00	SFD	1	1.00	1.00	1.00	\$22.00	\$22.00	Colborn Bonnie L Family Trust 01-10-96
273 330 03 00	1.00	SFD	1	1.00	1.00	1.00	\$22.00	\$22.00	Nakamura Roy&Vicki
273 330 04 00	1.00	SFD	1	1.00	1.00	1.00	\$22.00	\$22.00	Lennon Edward A&Edna M Revocable Intervivos Trust 0
273 330 05 00	1.00	SFD	1	1.00	1.00	1.00	\$22.00	\$22.00	Martin Family Trust 08-16-96
273 330 08 00	1.00	SFD	1	1.00	1.00	1.00	\$22.00	\$22.00	Colborn Bonnie L Family Trust 01-10-96
273 330 11 00	1.00	SFD	1	1.00	1.00	1.00	\$22.00	\$22.00	Napier Trust 05-25-95
273 330 12 00	1.00	SFD	1	1.00	1.00	1.00	\$22.00	\$22.00	Pelzek Lynne
273 330 13 00	1.00	SFD	1	1.00	1.00	1.00	\$22.00	\$22.00	Doria Trust 03-23-05
273 330 17 00	1.00	SFD	1	1.00	1.00	1.00	\$22.00	\$22.00	Steinberg Family Trust 07-26-12
273 330 18 00	1.00	SFD	1	1.00	1.00	1.00	\$22.00	\$22.00	Reynolds Patrick&Sharon
273 330 19 00	1.00	SFD	1	1.00	1.00	1.00	\$22.00	\$22.00	Brawley-Carroll Linda&Carroll Eamon Family Trust 05-24
273 330 20 00	1.00	SFD	1	1.00	1.00	1.00	\$22.00	\$22.00	Cimino C A&Alice T Revocable Trust H 10-30-93
273 330 21 00	1.00	SFD	1	1.00	1.00	1.00	\$22.00	\$22.00	Raney Family Trust 12-16-96
273 330 22 00	1.00	SFD	1	1.00	1.00	1.00	\$22.00	\$22.00	Flynn Louise M Trust 12-02-11
273 330 23 00	1.00	SFD	1	1.00	1.00	1.00	\$22.00	\$22.00	Jahangir Family Trust 07-17-13
273 330 24 00	1.00	SFD	1	1.00	1.00	1.00	\$22.00	\$22.00	Mikitka-Gomez Kathleen F
273 330 25 00	1.00	SFD	1	1.00	1.00	1.00	\$22.00	\$22.00	Fay Stephanie Trust 09-19-95
273 330 26 00	1.00	SFD	1	1.00	1.00	1.00	\$22.00	\$22.00	Silvera Family Trust 10-16-91
273 340 01 00	1.00	SFD	1	1.00	1.00	1.00	\$22.00	\$22.00	Dock Debra A Separate Property Trust 01-24-01
273 340 02 00	1.00	SFD	1	1.00	1.00	1.00	\$22.00	\$22.00	Gaylord Michael F&Kathleen A
273 340 03 00	1.00	SFD	1	1.00	1.00	1.00	\$22.00	\$22.00	Wernz Glenn A&Kerry L
273 340 04 00	1.00	SFD	1	1.00	1.00	1.00	\$22.00	\$22.00	Clapp Margaret K Trust
273 340 05 00	1.00	SFD	1	1.00	1.00	1.00	\$22.00	\$22.00	Tompkins Family Living Trust 10-10-05
273 340 06 00	1.00	SFD	1	1.00	1.00	1.00	\$22.00	\$22.00	Pratt Linda G Trust 08-12-98
273 340 07 00	1.00	SFD	1	1.00	1.00	1.00	\$22.00	\$22.00	West Family 2011 Trust 08-06-11
273 340 08 00	1.00	SFD	1	1.00	1.00	1.00	\$22.00	\$22.00	Darman Sumner&Phyllis
273 340 09 00	1.00	SFD	1	1.00	1.00	1.00	\$22.00	\$22.00	Kehle Eric&Christine
273 340 10 00	1.00	SFD	1	1.00	1.00	1.00	\$22.00	\$22.00	Gaylord Brent S&Michelle R
273 340 11 00	1.00	SFD	1	1.00	1.00	1.00	\$22.00	\$22.00	Colandrea Living Trust 11-18-88
273 340 12 00	1.00	SFD	1	1.00	1.00	1.00	\$22.00	\$22.00	Quintana Trina
273 340 13 00	1.00	SFD	1	1.00	1.00	1.00	\$22.00	\$22.00	Hisakawa Family Revocable Trust
273 340 14 00	1.00	SFD	1	1.00	1.00	1.00	\$22.00	\$22.00	Thomas Colleen R
273 340 15 00	1.00	SFD	1	1.00	1.00	1.00	\$22.00	\$22.00	Gamez Marco A&Kimberly F
273 350 01 00	1.00	SFD	1	1.00	1.00	1.00	\$22.00	\$22.00	Maroo Bhavyesh&Rajvi B
273 350 02 00	1.00	SFD	1	1.00	1.00	1.00	\$22.00	\$22.00	Sterne George F Family Trust
273 350 03 00	1.00	SFD	1	1.00	1.00	1.00	\$22.00	\$22.00	Kooiman Brian&Tomei Jamie
273 350 04 00	1.00	SFD	1	1.00	1.00	1.00	\$22.00	\$22.00	Richardson Stephen&Natalie Trust 09-02-04
273 350 05 00	1.00	SFD	1	1.00	1.00	1.00	\$22.00	\$22.00	Cataldo Tamara Family Trust 12-20-11
273 350 06 00	1.00	SFD	1	1.00	1.00	1.00	\$22.00	\$22.00	Schmidt Family Trust 09-04-04
273 350 07 00	1.00	SFD	1	1.00	1.00	1.00	\$22.00	\$22.00	Neale Chad A&Mayuree
273 350 08 00	1.00	SFD	1	1.00	1.00	1.00	\$22.00	\$22.00	Templeton Family Trust 05-31-00
273 350 09 00	1.00	SFD	1	1.00	1.00	1.00	\$22.00	\$22.00	Spitz R Craig&Karin L
273 350 10 00	1.00	SFD	1	1.00	1.00	1.00	\$22.00	\$22.00	Billimoria Kersi N&Brenda K Family Trust 06-18-94
273 350 11 00	1.00	SFD	1	1.00	1.00	1.00	\$22.00	\$22.00	Brewer Family Trust A 01-19-72
273 350 12 00	1.00	SFD	1	1.00	1.00	1.00	\$22.00	\$22.00	Smith Family 1995 Trust 04-12-95
273 350 13 00	1.00	SFD	1	1.00	1.00	1.00	\$22.00	\$22.00	Bishop Thomas E&Jean B Trust 12-16-87
273 350 14 00	1.00	SFD	1	1.00	1.00	1.00	\$22.00	\$22.00	Montazeri Seyed R
273 350 15 00	1.00	SFD	1	1.00	1.00	1.00	\$22.00	\$22.00	East County Lots L L C
273 350 16 00	1.00	SFD	1	1.00	1.00	1.00	\$22.00	\$22.00	West Joby S&Cynthia A
273 350 17 00	1.00	SFD	1	1.00	1.00	1.00	\$22.00	\$22.00	Sanner Ryan&Sherry
273 360 01 00	1.00	SFD	1	1.00	1.00	1.00	\$22.00	\$22.00	Flaherty Martin J Family Trust 1994 07-27-94

**EXHIBIT C - Assessment Roll (Fiscal Year 2015)
Rancho Bernardo Maintenance Assessment District**

Parcel Number	Acres/ Units ⁽¹⁾	Land Use ⁽²⁾	Zone Number	Apportionment Factors		Total EBU's	Unit Cost (\$/EBU)	FY 2015 ⁽⁴⁾ Assessment	Owner Name
				Land Use ⁽²⁾	Benefit ⁽³⁾				
273 360 02 00	1.00	SFD	1	1.00	1.00	1.00	\$22.00	\$22.00	Talle Otto S Jr&Ruth A Trs
273 360 03 00	1.00	SFD	1	1.00	1.00	1.00	\$22.00	\$22.00	Christiansen Arne&Sunny Trust 06-07-86
273 360 04 00	1.00	SFD	1	1.00	1.00	1.00	\$22.00	\$22.00	Ashman Nora L Tr
273 360 05 00	1.00	SFD	1	1.00	1.00	1.00	\$22.00	\$22.00	Duncan Dixie C Survivors Trust 12-29-09
273 360 06 00	1.00	SFD	1	1.00	1.00	1.00	\$22.00	\$22.00	Sachs Louis&Melinda Family Trust 04-23-04
273 360 07 00	1.00	SFD	1	1.00	1.00	1.00	\$22.00	\$22.00	Stock Family Trust 12-04-95
273 360 08 00	1.00	SFD	1	1.00	1.00	1.00	\$22.00	\$22.00	Smith Michael E&Barbara Anne
273 360 09 00	1.00	SFD	1	1.00	1.00	1.00	\$22.00	\$22.00	Dickson J M C&Stacie L G
273 360 10 00	1.00	SFD	1	1.00	1.00	1.00	\$22.00	\$22.00	Clark Family Trust 05-10-93
273 360 11 00	1.00	SFD	1	1.00	1.00	1.00	\$22.00	\$22.00	Campbell Clarence H&Mary M
273 360 12 00	1.00	SFD	1	1.00	1.00	1.00	\$22.00	\$22.00	Dow Steven
273 360 13 00	1.00	SFD	1	1.00	1.00	1.00	\$22.00	\$22.00	Stanforth Brian&Evans Evonne
273 360 14 00	1.00	SFD	1	1.00	1.00	1.00	\$22.00	\$22.00	Cowles Family Trust 02-19-03
273 360 15 00	1.00	SFD	1	1.00	1.00	1.00	\$22.00	\$22.00	Barr James R Family Trust 10-25-12
273 360 16 00	1.00	SFD	1	1.00	1.00	1.00	\$22.00	\$22.00	Lansberry Russell&Judith
273 360 17 00	1.00	SFD	1	1.00	1.00	1.00	\$22.00	\$22.00	Ghaibi Kaveh&Maria
273 370 02 00	0.67	COM	1	45.00	0.70	21.11	\$22.00	\$464.30	Bernardo Palm L P
273 370 03 00	5.87	COM	1	45.00	0.70	184.91	\$22.00	\$4,067.90	Yaghdjian 1999 Revocable Family Trust 06-15-99
273 370 05 00	0.66	COM	1	45.00	0.70	20.79	\$22.00	\$457.38	Boardwalk Development Inc
273 370 06 00	1.04	COM	1	45.00	0.70	32.76	\$22.00	\$720.72	16998 West Bernardo Drive L L C
273 370 11 00	1.08	COM	1	45.00	0.70	34.02	\$22.00	\$748.44	H P-R B Hotel L P
273 370 12 00	1.83	HTL	1	15.00	0.70	19.22	\$22.00	\$422.72	H P-R B Hotel L P
273 370 13 00	2.00	HTL	1	15.00	0.70	21.00	\$22.00	\$462.00	Win&Long Times Llc
273 370 14 00	0.48	COM	1	45.00	0.70	15.12	\$22.00	\$332.64	Convenience Retailers L L C
273 370 18 00	0.92	HTL	1	15.00	0.70	9.66	\$22.00	\$212.52	Win&Long Times Llc
273 370 19 00	1.58	COM	1	45.00	0.70	49.77	\$22.00	\$1,094.94	Helix Real Estate Investment Trust
273 380 01 00	1.00	SFD	1	1.00	1.00	1.00	\$22.00	\$22.00	Clemons Donald B&Gisela K Living Trust 08-16-96
273 380 02 00	1.00	SFD	1	1.00	1.00	1.00	\$22.00	\$22.00	Salmon Family Trust 05-03-12
273 380 03 00	1.00	SFD	1	1.00	1.00	1.00	\$22.00	\$22.00	Kapur Krishan K&Jacqueline K
273 380 04 00	1.00	SFD	1	1.00	1.00	1.00	\$22.00	\$22.00	Lighvani Shahrzad
273 380 05 00	1.00	SFD	1	1.00	1.00	1.00	\$22.00	\$22.00	Beaumont Margaret L
273 380 06 00	1.00	SFD	1	1.00	1.00	1.00	\$22.00	\$22.00	Gale Ann B
273 380 07 00	1.00	SFD	1	1.00	1.00	1.00	\$22.00	\$22.00	Bas Luanne B I R A
273 380 08 00	1.00	SFD	1	1.00	1.00	1.00	\$22.00	\$22.00	Withers William C&Carol S
273 380 09 00	1.00	SFD	1	1.00	1.00	1.00	\$22.00	\$22.00	Geeson Craig
273 380 10 00	1.00	SFD	1	1.00	1.00	1.00	\$22.00	\$22.00	Thompson Stephen M Trust 09-10-04
273 380 11 00	1.00	SFD	1	1.00	1.00	1.00	\$22.00	\$22.00	Chitchakkol Nitaya
273 380 12 00	1.00	SFD	1	1.00	1.00	1.00	\$22.00	\$22.00	Bragg Dennis W&Denne Rita S
273 380 13 00	1.00	SFD	1	1.00	1.00	1.00	\$22.00	\$22.00	Abrahams Marc D&Tracey J
273 380 14 00	1.00	SFD	1	1.00	1.00	1.00	\$22.00	\$22.00	Moein Sudabeh
273 380 15 00	1.00	SFD	1	1.00	1.00	1.00	\$22.00	\$22.00	Ingles Annette M Tr
273 380 16 00	1.00	SFD	1	1.00	1.00	1.00	\$22.00	\$22.00	Sedej John&Donegan Nancy
273 380 17 00	1.00	SFD	1	1.00	1.00	1.00	\$22.00	\$22.00	Ong Family Trust 02-05-08
273 380 18 00	1.00	SFD	1	1.00	1.00	1.00	\$22.00	\$22.00	Mccarthy Daniel P&Amy N
273 380 19 00	1.00	SFD	1	1.00	1.00	1.00	\$22.00	\$22.00	Leahy Family Trust 08-01-81
273 380 20 00	1.00	SFD	1	1.00	1.00	1.00	\$22.00	\$22.00	Martin Family Trust 08-16-96
273 380 21 00	1.00	SFD	1	1.00	1.00	1.00	\$22.00	\$22.00	Curtis Family Trust 06-27-03
273 380 22 00	1.00	SFD	1	1.00	1.00	1.00	\$22.00	\$22.00	Wraith Revocable Trust A 06-29-04
273 380 23 00	1.00	SFD	1	1.00	1.00	1.00	\$22.00	\$22.00	Johnson Craig T Trust 10-01-09
273 380 24 00	1.00	SFD	1	1.00	1.00	1.00	\$22.00	\$22.00	Ward Family Trust 06-27-06
273 380 25 00	1.00	SFD	1	1.00	1.00	1.00	\$22.00	\$22.00	Aden Family Trust 03-01-90
273 380 26 00	1.00	SFD	1	1.00	1.00	1.00	\$22.00	\$22.00	Konoske Nicholas A
273 380 27 00	1.00	SFD	1	1.00	1.00	1.00	\$22.00	\$22.00	Herring Coy K Revocable Living Trust 07-27-98
273 380 28 00	1.00	SFD	1	1.00	1.00	1.00	\$22.00	\$22.00	Hughes Jeffrey W&Carol J
273 380 29 00	1.00	SFD	1	1.00	1.00	1.00	\$22.00	\$22.00	Walter Family Revocable Trust 05-07-12
273 380 30 00	1.00	SFD	1	1.00	1.00	1.00	\$22.00	\$22.00	Kilzer Family Living Trust 09-05-98
273 380 31 00	1.00	SFD	1	1.00	1.00	1.00	\$22.00	\$22.00	Hoisington Kenneth W&Marshan Trust 02-22-00
273 380 32 00	1.00	SFD	1	1.00	1.00	1.00	\$22.00	\$22.00	Reyno Revocable Trust 11-11-96
273 380 33 00	1.00	SFD	1	1.00	1.00	1.00	\$22.00	\$22.00	Martell Jeannette M 2011 Trust 09-19-11
273 380 34 00	1.00	SFD	1	1.00	1.00	1.00	\$22.00	\$22.00	Weatherwax Family Trust 07-12-88
273 380 35 00	1.00	SFD	1	1.00	1.00	1.00	\$22.00	\$22.00	Keys Ana

**EXHIBIT C - Assessment Roll (Fiscal Year 2015)
Rancho Bernardo Maintenance Assessment District**

Parcel Number	Acres/ Units ⁽¹⁾	Land Use ⁽²⁾	Zone Number	Apportionment Factors		Total EBUS	Unit Cost (\$/EBU)	FY 2015 ⁽⁴⁾ Assessment	Owner Name
				Land Use ⁽²⁾	Benefit ⁽³⁾				
273 380 36 00	1.00	SFD	1	1.00	1.00	1.00	\$22.00	\$22.00	Switzer Jeffrey K&Peters Holly L
273 380 37 00	1.00	SFD	1	1.00	1.00	1.00	\$22.00	\$22.00	Pastore Family Trust 06-03-93
273 380 38 00	1.00	SFD	1	1.00	1.00	1.00	\$22.00	\$22.00	Karhu Jukka-Matti&Sihvola-Karhu Sari Kristina
273 380 39 00	1.00	SFD	1	1.00	1.00	1.00	\$22.00	\$22.00	Kress Family Trust 04-01-94
273 380 40 00	1.00	SFD	1	1.00	1.00	1.00	\$22.00	\$22.00	Salvatori Daniel H
273 380 41 00	1.00	SFD	1	1.00	1.00	1.00	\$22.00	\$22.00	Keeney David J&Margaret M
273 380 42 00	1.00	SFD	1	1.00	1.00	1.00	\$22.00	\$22.00	Schmidt Donald W&Patricia F Family Trust 12-19-91
273 380 43 00	1.00	SFD	1	1.00	1.00	1.00	\$22.00	\$22.00	Okeson Leroy D&Marlene C Trs
273 380 44 00	1.00	SFD	1	1.00	1.00	1.00	\$22.00	\$22.00	Maneshni Family Trust 05-15-03
273 380 45 00	1.00	SFD	1	1.00	1.00	1.00	\$22.00	\$22.00	Sacco Bryan&Kristen
273 380 46 00	1.00	SFD	1	1.00	1.00	1.00	\$22.00	\$22.00	5 Oclock Holdings L L C
273 380 47 00	1.00	SFD	1	1.00	1.00	1.00	\$22.00	\$22.00	Han Tony S&Susan
273 380 48 00	1.00	SFD	1	1.00	1.00	1.00	\$22.00	\$22.00	Prakash Satya&Mridula Revocable Trust 05-21-13
273 380 49 00	1.00	SFD	1	1.00	1.00	1.00	\$22.00	\$22.00	Will Dennis R&Anna M
273 380 50 00	1.00	SFD	1	1.00	1.00	1.00	\$22.00	\$22.00	Hodges Chad K&Stacie L
273 380 51 00	1.00	SFD	1	1.00	1.00	1.00	\$22.00	\$22.00	Slinner Robert J Trust A
273 380 52 00	1.00	SFD	1	1.00	1.00	1.00	\$22.00	\$22.00	K 2 Ventures Inc
273 380 53 00	1.00	SFD	1	1.00	1.00	1.00	\$22.00	\$22.00	Wilson John F Family Trust 04-11-91
273 380 54 00	1.00	SFD	1	1.00	1.00	1.00	\$22.00	\$22.00	McLean Brian&Cynthia
273 380 55 00	1.00	SFD	1	1.00	1.00	1.00	\$22.00	\$22.00	Gorman Family Trust 08-26-99
273 380 56 00	1.00	SFD	1	1.00	1.00	1.00	\$22.00	\$22.00	Kube Family Trust 06-14-91
273 380 57 00	1.00	SFD	1	1.00	1.00	1.00	\$22.00	\$22.00	Rauch Sarah S Living Revocable Trust 08-14-87
273 380 58 00	1.00	SFD	1	1.00	1.00	1.00	\$22.00	\$22.00	Brunsell Richard D&Carol J Trust 07-21-00
273 380 59 00	1.00	SFD	1	1.00	1.00	1.00	\$22.00	\$22.00	Doolittle Robert J&Jodi R
273 380 60 00	1.00	SFD	1	1.00	1.00	1.00	\$22.00	\$22.00	Leaver Lillian C Tr (Dcsd)
273 380 61 00	1.00	SFD	1	1.00	1.00	1.00	\$22.00	\$22.00	Tam Kerwin W&Yue Carol P
273 380 62 00	1.00	SFD	1	1.00	1.00	1.00	\$22.00	\$22.00	Freshour Donald G
273 390 01 00	1.00	SFD	1	1.00	1.00	1.00	\$22.00	\$22.00	Cather Family Trust 01-12-04
273 390 02 00	1.00	SFD	1	1.00	1.00	1.00	\$22.00	\$22.00	Smith Frank Pye Jr&Diane 2005 Trust 07-28-04
273 390 03 00	1.00	SFD	1	1.00	1.00	1.00	\$22.00	\$22.00	Zesbaugh Joseph P&Dana R
273 390 04 00	1.00	SFD	1	1.00	1.00	1.00	\$22.00	\$22.00	Pistilli-Tse Trust 11-19-07
273 390 05 00	1.00	SFD	1	1.00	1.00	1.00	\$22.00	\$22.00	Fisher Scott W&Gayle B M
273 390 06 00	1.00	SFD	1	1.00	1.00	1.00	\$22.00	\$22.00	Hazlett Living Trust 01-17-86
273 390 07 00	1.00	SFD	1	1.00	1.00	1.00	\$22.00	\$22.00	Schneider Walter E&Nancy J Family Trust 03-06-08
273 390 08 00	1.00	SFD	1	1.00	1.00	1.00	\$22.00	\$22.00	C N A N Trust 05-03-02
273 390 09 00	1.00	SFD	1	1.00	1.00	1.00	\$22.00	\$22.00	Metzger Family Trust 05-24-95
273 390 10 00	1.00	SFD	1	1.00	1.00	1.00	\$22.00	\$22.00	Bickel Cheryl A
273 390 11 00	1.00	SFD	1	1.00	1.00	1.00	\$22.00	\$22.00	Heggeness Terry&Mary J
273 390 12 00	1.00	SFD	1	1.00	1.00	1.00	\$22.00	\$22.00	Titus David B&Patricia
273 390 13 00	1.00	SFD	1	1.00	1.00	1.00	\$22.00	\$22.00	Sorrell Family Survivors Trust 06-03-98
273 390 14 00	1.00	SFD	1	1.00	1.00	1.00	\$22.00	\$22.00	Goshtasbi Tirandaz Tr&Goshtasbi Mahwash P Tr
273 390 15 00	1.00	SFD	1	1.00	1.00	1.00	\$22.00	\$22.00	Knopp Edna Tr
273 401 01 00	1.00	SFD	1	1.00	1.00	1.00	\$22.00	\$22.00	Billotte Barbara Tr
273 401 02 00	1.00	SFD	1	1.00	1.00	1.00	\$22.00	\$22.00	Hullerstrom Robert P&Elizabeth
273 401 03 00	1.00	SFD	1	1.00	1.00	1.00	\$22.00	\$22.00	Starr Family Trust 11-18-05
273 401 04 00	1.00	SFD	1	1.00	1.00	1.00	\$22.00	\$22.00	Stern Paule S
273 401 05 00	1.00	SFD	1	1.00	1.00	1.00	\$22.00	\$22.00	Kelly Robert&Deborah Family Trust 05-14-03
273 401 06 00	1.00	SFD	1	1.00	1.00	1.00	\$22.00	\$22.00	McLean Donald D&Phyllis J Family Trust 12-28-94
273 401 07 00	1.00	SFD	1	1.00	1.00	1.00	\$22.00	\$22.00	Preston Family Revocable Trust 09-11-04
273 401 08 00	1.00	SFD	1	1.00	1.00	1.00	\$22.00	\$22.00	Kocol James E
273 401 09 00	1.00	SFD	1	1.00	1.00	1.00	\$22.00	\$22.00	Agrawal Anju
273 401 10 00	1.00	SFD	1	1.00	1.00	1.00	\$22.00	\$22.00	Berrong Family Trust 08-02-06
273 401 11 00	1.00	SFD	1	1.00	1.00	1.00	\$22.00	\$22.00	Novak Stuart M&Dinah M
273 401 12 00	1.00	SFD	1	1.00	1.00	1.00	\$22.00	\$22.00	Scull/Brown Family Trust 04-10-06
273 401 13 00	1.00	SFD	1	1.00	1.00	1.00	\$22.00	\$22.00	Dam Alexander L
273 401 14 00	1.00	SFD	1	1.00	1.00	1.00	\$22.00	\$22.00	Smith-Brooks Katherine M Tr
273 401 15 00	1.00	SFD	1	1.00	1.00	1.00	\$22.00	\$22.00	Morrison Family Trust 05-13-91
273 401 16 00	1.00	SFD	1	1.00	1.00	1.00	\$22.00	\$22.00	Welter Patricia J Revocable Trust 02-24-04
273 401 17 00	1.00	SFD	1	1.00	1.00	1.00	\$22.00	\$22.00	Holt Pamela C Trust
273 401 18 00	1.00	SFD	1	1.00	1.00	1.00	\$22.00	\$22.00	Moats Virginia E Trust 06-26-81
273 401 19 00	1.00	SFD	1	1.00	1.00	1.00	\$22.00	\$22.00	Dolan Thomas S Trust 06-22-01

EXHIBIT C - Assessment Roll (Fiscal Year 2015)
Rancho Bernardo Maintenance Assessment District

Parcel Number	Acres/ Units ⁽¹⁾	Land Use ⁽²⁾	Zone Number	Apportionment Factors		Total EBUS	Unit Cost (\$/EBU)	FY 2015 ⁽⁴⁾ Assessment	Owner Name
				Land Use ⁽²⁾	Benefit ⁽³⁾				
273 401 20 00	1.00	SFD	1	1.00	1.00	1.00	\$22.00	\$22.00	Caltrel Property Trust
273 401 21 00	1.00	SFD	1	1.00	1.00	1.00	\$22.00	\$22.00	Cole Family Trust 11-04-95
273 402 01 00	1.00	SFD	1	1.00	1.00	1.00	\$22.00	\$22.00	White Sterling&Jo A
273 402 02 00	1.00	SFD	1	1.00	1.00	1.00	\$22.00	\$22.00	Weiss Rodney P&Lorna M
273 402 03 00	1.00	SFD	1	1.00	1.00	1.00	\$22.00	\$22.00	Sheldon James R Tr
273 402 04 00	1.00	SFD	1	1.00	1.00	1.00	\$22.00	\$22.00	Gould Family Trust 06-01-94
273 402 05 00	1.00	SFD	1	1.00	1.00	1.00	\$22.00	\$22.00	Katz Howard A&Meridee Revocable Trust 11-11-99
273 402 06 00	1.00	SFD	1	1.00	1.00	1.00	\$22.00	\$22.00	Lata Emmanuel
273 402 07 00	1.00	SFD	1	1.00	1.00	1.00	\$22.00	\$22.00	Lewis Family Trust 12-03-91
273 402 08 00	1.00	SFD	1	1.00	1.00	1.00	\$22.00	\$22.00	Farmer Donald&Elizabeth Family 2004 Trust
273 402 09 00	1.00	SFD	1	1.00	1.00	1.00	\$22.00	\$22.00	Mcmanus Family Trust 02-24-87
273 402 10 00	1.00	SFD	1	1.00	1.00	1.00	\$22.00	\$22.00	Aguirre David&Joanne
273 402 11 00	1.00	SFD	1	1.00	1.00	1.00	\$22.00	\$22.00	Lindsay Family Trust 10-14-97
273 402 12 00	1.00	SFD	1	1.00	1.00	1.00	\$22.00	\$22.00	Munich Family Trust A 02-15-00
273 402 13 00	1.00	SFD	1	1.00	1.00	1.00	\$22.00	\$22.00	Sansom Stephen W&Cindy Y
273 402 14 00	1.00	SFD	1	1.00	1.00	1.00	\$22.00	\$22.00	Shea Jonathan E
273 402 15 00	1.00	SFD	1	1.00	1.00	1.00	\$22.00	\$22.00	Grano F Ross Trust 09-14-05
273 402 16 00	1.00	SFD	1	1.00	1.00	1.00	\$22.00	\$22.00	Luckey Jacqueline F Revocable Trust
273 402 17 00	1.00	SFD	1	1.00	1.00	1.00	\$22.00	\$22.00	Albers Thomas C&Anne C
273 402 18 00	1.00	SFD	1	1.00	1.00	1.00	\$22.00	\$22.00	Tereschuck Family Trust 04-23-01
273 402 19 00	1.00	SFD	1	1.00	1.00	1.00	\$22.00	\$22.00	Gibbs Trust 08-28-09
273 402 20 00	1.00	SFD	1	1.00	1.00	1.00	\$22.00	\$22.00	Douglass Scott E&Sandra R
273 402 21 00	1.00	SFD	1	1.00	1.00	1.00	\$22.00	\$22.00	Collins Michael R&Susan D
273 402 22 00	1.00	SFD	1	1.00	1.00	1.00	\$22.00	\$22.00	Lara Family Trust 04-29-91
273 402 23 00	1.00	SFD	1	1.00	1.00	1.00	\$22.00	\$22.00	Grant Family Trust 11-24-93
273 402 24 00	1.00	SFD	1	1.00	1.00	1.00	\$22.00	\$22.00	Woodbridge Eric L&Dawn D
273 402 25 00	1.00	SFD	1	1.00	1.00	1.00	\$22.00	\$22.00	Gemberling Family Trust 02-26-01
273 402 26 00	1.00	SFD	1	1.00	1.00	1.00	\$22.00	\$22.00	Huynh Richard Dang&Le Thuy Thanh
273 402 27 00	1.00	SFD	1	1.00	1.00	1.00	\$22.00	\$22.00	Wood Robert T Jr&Courtney E
273 402 28 00	1.00	SFD	1	1.00	1.00	1.00	\$22.00	\$22.00	Golden Gerald A&Jackie A
273 410 01 00	1.00	SFD	1	1.00	1.00	1.00	\$22.00	\$22.00	Bowles Jeffrey&Lynne
273 410 02 00	1.00	SFD	1	1.00	1.00	1.00	\$22.00	\$22.00	Kapicki Family Trust 02-25-08
273 410 03 00	1.00	SFD	1	1.00	1.00	1.00	\$22.00	\$22.00	Hung Paul Kong-Yee&Fanny Suet-Fun 2010 Trust 08-30
273 410 04 00	1.00	SFD	1	1.00	1.00	1.00	\$22.00	\$22.00	Huepper Family Trust 06-21-06
273 410 05 00	1.00	SFD	1	1.00	1.00	1.00	\$22.00	\$22.00	Rollins Sean B&Paige J
273 410 06 00	1.00	SFD	1	1.00	1.00	1.00	\$22.00	\$22.00	Earle Constance R Credit Trust 07-21-78
273 410 07 00	1.00	SFD	1	1.00	1.00	1.00	\$22.00	\$22.00	Gronin Daniel F Living Trust 09-09-00
273 410 08 00	1.00	SFD	1	1.00	1.00	1.00	\$22.00	\$22.00	Sochowski Trust 06-12-12
273 410 09 00	1.00	SFD	1	1.00	1.00	1.00	\$22.00	\$22.00	Scott Catherine L
273 410 10 00	1.00	SFD	1	1.00	1.00	1.00	\$22.00	\$22.00	Bantz Mark E&Susan L
273 410 11 00	1.00	SFD	1	1.00	1.00	1.00	\$22.00	\$22.00	Odenwalder Living Trust 09-15-05
273 410 12 00	1.00	SFD	1	1.00	1.00	1.00	\$22.00	\$22.00	Willis Family Trust 05-17-10
273 410 13 00	1.00	SFD	1	1.00	1.00	1.00	\$22.00	\$22.00	Sorenson Revocable 2004 Trust 04-21-04
273 410 14 00	1.00	SFD	1	1.00	1.00	1.00	\$22.00	\$22.00	Hunter Paul E&Wendy Fong-Ming J
273 410 15 00	1.00	SFD	1	1.00	1.00	1.00	\$22.00	\$22.00	Soracco Family Trust 05-14-03
273 410 16 00	1.00	SFD	1	1.00	1.00	1.00	\$22.00	\$22.00	Jones Rian Walter&Nancy Houston
273 410 17 00	1.00	SFD	1	1.00	1.00	1.00	\$22.00	\$22.00	Valdes Paul&Gity
273 410 18 00	1.00	SFD	1	1.00	1.00	1.00	\$22.00	\$22.00	Paluso Gary&Linda
273 410 19 00	1.00	SFD	1	1.00	1.00	1.00	\$22.00	\$22.00	Saucier James A&Patricia K
273 410 20 00	1.00	SFD	1	1.00	1.00	1.00	\$22.00	\$22.00	Kopensky Ronald&Theresa
273 410 21 00	1.00	SFD	1	1.00	1.00	1.00	\$22.00	\$22.00	Huda Family Trust 06-14-13
273 410 22 00	1.00	SFD	1	1.00	1.00	1.00	\$22.00	\$22.00	Kasun James G
273 410 23 00	1.00	SFD	1	1.00	1.00	1.00	\$22.00	\$22.00	Li Ruizhao&Chen Fanping
273 410 24 00	1.00	SFD	1	1.00	1.00	1.00	\$22.00	\$22.00	Higley Family Trust 07-24-00
273 420 01 00	1.00	SFD	1	1.00	1.00	1.00	\$22.00	\$22.00	Javaherzadeh Hatige
273 420 02 00	1.00	SFD	1	1.00	1.00	1.00	\$22.00	\$22.00	Vuong Christopher Khanh&Karyn Lao
273 420 03 00	1.00	SFD	1	1.00	1.00	1.00	\$22.00	\$22.00	Ollila Mark&Elina M I
273 420 04 00	1.00	SFD	1	1.00	1.00	1.00	\$22.00	\$22.00	Vandewater Randy A&Sophia A
273 420 05 00	1.00	SFD	1	1.00	1.00	1.00	\$22.00	\$22.00	Reppas Tiah
273 420 06 00	1.00	SFD	1	1.00	1.00	1.00	\$22.00	\$22.00	Hoxie Thomas S&Natalie Family 2008 Trust 07-16-08
273 420 07 00	1.00	SFD	1	1.00	1.00	1.00	\$22.00	\$22.00	Chapman Leslie Living Trust 10-06-05

EXHIBIT C - Assessment Roll (Fiscal Year 2015)
Rancho Bernardo Maintenance Assessment District

Parcel Number	Acres/ Units ⁽¹⁾	Land Use ⁽²⁾	Zone Number	Apportionment Factors		Total EBU's	Unit Cost (\$/EBU)	FY 2015 ⁽⁴⁾ Assessment	Owner Name
				Land Use ⁽²⁾	Benefit ⁽³⁾				
273 420 08 00	1.00	SFD	1	1.00	1.00	1.00	\$22.00	\$22.00	Nelson Lars M&Alison J
273 420 09 00	1.00	SFD	1	1.00	1.00	1.00	\$22.00	\$22.00	Chiorni Lenny&Alla
273 420 10 00	1.00	SFD	1	1.00	1.00	1.00	\$22.00	\$22.00	Ruiz Frank L Family Trust 04-10-91
273 420 11 00	1.00	SFD	1	1.00	1.00	1.00	\$22.00	\$22.00	Smith Raymond E&Cheryl A
273 420 12 00	1.00	SFD	1	1.00	1.00	1.00	\$22.00	\$22.00	Kuck Brian R&Maureen M
273 420 13 00	1.00	SFD	1	1.00	1.00	1.00	\$22.00	\$22.00	Plummer L Lilly
273 420 14 00	1.00	SFD	1	1.00	1.00	1.00	\$22.00	\$22.00	Zeghici George&Naor Cora
273 420 15 00	1.00	SFD	1	1.00	1.00	1.00	\$22.00	\$22.00	Bran Celeste S Trust 08-12-99
273 420 16 00	1.00	SFD	1	1.00	1.00	1.00	\$22.00	\$22.00	Denton Douglas J&Theresa M
273 420 17 00	1.00	SFD	1	1.00	1.00	1.00	\$22.00	\$22.00	Laugesen Justin&Hagan-Laugesen Jennifer
273 420 18 00	1.00	SFD	1	1.00	1.00	1.00	\$22.00	\$22.00	Green Family Trust 11-30-07
273 420 19 00	1.00	SFD	1	1.00	1.00	1.00	\$22.00	\$22.00	Shaughnessy Reilly M&Anne G Trust 02-28-01
273 420 20 00	1.00	SFD	1	1.00	1.00	1.00	\$22.00	\$22.00	Sasson Samuel Trust 02-07-12
273 420 21 00	1.00	SFD	1	1.00	1.00	1.00	\$22.00	\$22.00	Shah Dipak&Doshi Minda H R
273 420 22 00	12.78	REC	1	3.00	0.70	26.84	\$22.00	\$590.44	Westwood Club The
273 430 01 00	1.00	SFD	1	1.00	1.00	1.00	\$22.00	\$22.00	Heraty Noel&Jennifer
273 430 02 00	1.00	SFD	1	1.00	1.00	1.00	\$22.00	\$22.00	Spitzer Jeffrey J
273 430 03 00	1.00	SFD	1	1.00	1.00	1.00	\$22.00	\$22.00	Harnett Patrick&Patricia F
273 430 04 00	1.00	SFD	1	1.00	1.00	1.00	\$22.00	\$22.00	Ellsworth Family Trust 08-29-96
273 430 05 00	1.00	SFD	1	1.00	1.00	1.00	\$22.00	\$22.00	Nastav Christopher J&Bingley Jamie J
273 430 06 00	1.00	SFD	1	1.00	1.00	1.00	\$22.00	\$22.00	Scott Sean&Heather W
273 430 07 00	1.00	SFD	1	1.00	1.00	1.00	\$22.00	\$22.00	Miyasaki Johnny R
273 430 08 00	1.00	SFD	1	1.00	1.00	1.00	\$22.00	\$22.00	Brown Lolita
273 430 09 00	1.00	SFD	1	1.00	1.00	1.00	\$22.00	\$22.00	Zimmermann William L&Suzy M
273 430 10 00	1.00	SFD	1	1.00	1.00	1.00	\$22.00	\$22.00	Ruggiero Family Trust 10-16-10
273 430 11 00	1.00	SFD	1	1.00	1.00	1.00	\$22.00	\$22.00	Schoenher Dieter&Gunnel Family Trust 06-25-02
273 430 12 00	1.00	SFD	1	1.00	1.00	1.00	\$22.00	\$22.00	Nebriada Theresa D R
273 430 13 00	1.00	SFD	1	1.00	1.00	1.00	\$22.00	\$22.00	Hernandez Living Trust 04-11-01
273 430 14 00	1.00	SFD	1	1.00	1.00	1.00	\$22.00	\$22.00	Rolfson Richard A&Elizabeth A
273 430 15 00	1.00	SFD	1	1.00	1.00	1.00	\$22.00	\$22.00	Will Alan&Linda
273 430 16 00	1.00	SFD	1	1.00	1.00	1.00	\$22.00	\$22.00	Stensgard Mary L Trust03-22-00
273 430 17 00	1.00	SFD	1	1.00	1.00	1.00	\$22.00	\$22.00	Loza Denniz E&Melinda S
273 430 18 00	1.00	SFD	1	1.00	1.00	1.00	\$22.00	\$22.00	Blazek Family Trust 06-13-97
273 430 19 00	1.00	SFD	1	1.00	1.00	1.00	\$22.00	\$22.00	Mcnabb James&Canfield Nancy A
273 430 20 00	1.00	SFD	1	1.00	1.00	1.00	\$22.00	\$22.00	Kaincz Bela&Celia Trust 11-27-95
273 430 21 00	1.00	SFD	1	1.00	1.00	1.00	\$22.00	\$22.00	Gaasch Theodore J&Constance M Family Trust 08-26-97
273 430 22 00	1.00	SFD	1	1.00	1.00	1.00	\$22.00	\$22.00	Kiffe Paul&Heather
273 430 23 00	1.00	SFD	1	1.00	1.00	1.00	\$22.00	\$22.00	Pilchak Nicholas W&Spivey Kristin A
273 430 24 00	1.00	SFD	1	1.00	1.00	1.00	\$22.00	\$22.00	Walling Karen
273 430 25 00	1.00	SFD	1	1.00	1.00	1.00	\$22.00	\$22.00	Gates Family Trust 10-01-97
273 430 26 00	1.00	SFD	1	1.00	1.00	1.00	\$22.00	\$22.00	Grayson Joseph&Kate R
273 430 27 00	1.00	SFD	1	1.00	1.00	1.00	\$22.00	\$22.00	Parzyk John&Barbara
273 430 28 00	1.00	SFD	1	1.00	1.00	1.00	\$22.00	\$22.00	Vertelov Grigory K&Vertelova Regina Y
273 430 29 00	1.00	SFD	1	1.00	1.00	1.00	\$22.00	\$22.00	Neuwirth Melissa L
273 430 30 00	1.00	SFD	1	1.00	1.00	1.00	\$22.00	\$22.00	Zientara John&Cynthia B Trust 09-06-01
273 430 31 00	1.00	SFD	1	1.00	1.00	1.00	\$22.00	\$22.00	Garcia Jorge A&Vonda
273 430 32 00	1.00	SFD	1	1.00	1.00	1.00	\$22.00	\$22.00	Schell Faye D
273 430 33 00	1.00	SFD	1	1.00	1.00	1.00	\$22.00	\$22.00	Calton Revocable Family Residual Trust 09-09-97
273 430 34 00	1.00	SFD	1	1.00	1.00	1.00	\$22.00	\$22.00	Fasshauer Family Trust 08-04-80
273 430 35 00	1.00	SFD	1	1.00	1.00	1.00	\$22.00	\$22.00	Weltsch Matthew J&Suzanne M
273 430 36 00	1.00	SFD	1	1.00	1.00	1.00	\$22.00	\$22.00	Stavros Jennifer B&Salazar Nelly J
273 430 37 00	1.00	SFD	1	1.00	1.00	1.00	\$22.00	\$22.00	Kruck Family Trust 06-10-11
273 430 38 00	1.00	SFD	1	1.00	1.00	1.00	\$22.00	\$22.00	Dosek Family Trust 05-29-98
273 430 39 00	1.00	SFD	1	1.00	1.00	1.00	\$22.00	\$22.00	Barron Matthew&Susan S
273 430 40 00	1.00	SFD	1	1.00	1.00	1.00	\$22.00	\$22.00	Clemons Marijo
273 430 41 00	1.00	SFD	1	1.00	1.00	1.00	\$22.00	\$22.00	Vandien Walter W
273 430 42 00	1.00	SFD	1	1.00	1.00	1.00	\$22.00	\$22.00	Martinez Elisa
273 430 43 00	1.00	SFD	1	1.00	1.00	1.00	\$22.00	\$22.00	Bass Richard J&Suzanna J Family Trust 09-13-89
273 430 44 00	1.00	SFD	1	1.00	1.00	1.00	\$22.00	\$22.00	Moran John D&Theresa L
273 430 45 00	1.00	SFD	1	1.00	1.00	1.00	\$22.00	\$22.00	Anderson Daniel E&Ginger L
273 430 46 00	1.00	SFD	1	1.00	1.00	1.00	\$22.00	\$22.00	Ruben Family Trust 09-06-07

EXHIBIT C - Assessment Roll (Fiscal Year 2015)
Rancho Bernardo Maintenance Assessment District

Parcel Number	Acres/ Units ⁽¹⁾	Land Use ⁽²⁾	Zone Number	Apportionment Factors		Total EBU's	Unit Cost (\$/EBU)	FY 2015 ⁽⁴⁾ Assessment	Owner Name
				Land Use ⁽²⁾	Benefit ⁽³⁾				
273 430 47 00	1.00	SFD	1	1.00	1.00	1.00	\$22.00	\$22.00	Reed Christopher L&Lynanne M
273 430 48 00	1.00	SFD	1	1.00	1.00	1.00	\$22.00	\$22.00	Stone Family Trust 09-21-10
273 430 49 00	1.00	SFD	1	1.00	1.00	1.00	\$22.00	\$22.00	Pebdani Ziba C
273 430 50 00	1.00	SFD	1	1.00	1.00	1.00	\$22.00	\$22.00	Carter Family Living Revocable 2009 Trust 11-06-09
273 430 51 00	1.00	SFD	1	1.00	1.00	1.00	\$22.00	\$22.00	Kuelbs Michael J&Nancy C
273 430 52 00	1.00	SFD	1	1.00	1.00	1.00	\$22.00	\$22.00	Callahan Kim F&Diane C
273 430 53 00	1.00	SFD	1	1.00	1.00	1.00	\$22.00	\$22.00	Wenger Family Trust 01-12-89
273 430 54 00	1.00	SFD	1	1.00	1.00	1.00	\$22.00	\$22.00	Arianpour Ziba
273 430 55 00	1.00	SFD	1	1.00	1.00	1.00	\$22.00	\$22.00	Rataczak Mark H&Jean A
273 430 56 00	1.00	SFD	1	1.00	1.00	1.00	\$22.00	\$22.00	Thacker Harold K&Sharon C
273 430 57 00	1.00	SFD	1	1.00	1.00	1.00	\$22.00	\$22.00	Pace James R Est Of
273 430 58 00	1.00	SFD	1	1.00	1.00	1.00	\$22.00	\$22.00	Woodward Family Trust 06-19-04
273 430 59 00	1.00	SFD	1	1.00	1.00	1.00	\$22.00	\$22.00	Criscione Monica A
273 430 60 00	1.00	SFD	1	1.00	1.00	1.00	\$22.00	\$22.00	Gragasin Myra
273 430 61 00	1.00	SFD	1	1.00	1.00	1.00	\$22.00	\$22.00	Nolan Scot W&Marleny
273 430 62 00	1.00	SFD	1	1.00	1.00	1.00	\$22.00	\$22.00	Cook Paul J&Elizabeth L
273 430 63 00	1.00	SFD	1	1.00	1.00	1.00	\$22.00	\$22.00	Doppelt Roy M&Rosemarie R
273 430 64 00	1.00	SFD	1	1.00	1.00	1.00	\$22.00	\$22.00	Sokhis Leonid&Anna
273 430 65 00	1.00	SFD	1	1.00	1.00	1.00	\$22.00	\$22.00	Bliss Carl E&Mockler Linda L
273 430 66 00	1.00	SFD	1	1.00	1.00	1.00	\$22.00	\$22.00	Gutierrez Jaime G&Mary A
273 440 01 00	1.00	SFD	1	1.00	1.00	1.00	\$22.00	\$22.00	Torrez Valente Jr
273 440 02 00	1.00	SFD	1	1.00	1.00	1.00	\$22.00	\$22.00	Fei Haibo&Thomas Kathryn L
273 440 03 00	1.00	SFD	1	1.00	1.00	1.00	\$22.00	\$22.00	Rutledge John G&Kay W
273 440 04 00	1.00	SFD	1	1.00	1.00	1.00	\$22.00	\$22.00	Warczakowski Family Trust 07-09-07
273 440 05 00	1.00	SFD	1	1.00	1.00	1.00	\$22.00	\$22.00	Lam Sun C&Wendy Y
273 440 06 00	1.00	SFD	1	1.00	1.00	1.00	\$22.00	\$22.00	Embick Edward&Sue Trust 10-12-95
273 440 07 00	1.00	SFD	1	1.00	1.00	1.00	\$22.00	\$22.00	Curry David J&Deborah K
273 440 08 00	1.00	SFD	1	1.00	1.00	1.00	\$22.00	\$22.00	Steinberg Family Trust 07-26-12
273 440 09 00	1.00	SFD	1	1.00	1.00	1.00	\$22.00	\$22.00	Schwartz Family Trust 09-27-95
273 440 10 00	1.00	SFD	1	1.00	1.00	1.00	\$22.00	\$22.00	Parker James B&Marjorie K Revocable Living Trust 04-0
273 440 11 00	1.00	SFD	1	1.00	1.00	1.00	\$22.00	\$22.00	Gibby Marlow&Donna Family Trust
273 440 12 00	1.00	SFD	1	1.00	1.00	1.00	\$22.00	\$22.00	Borgen Norman I&Marie M Trs
273 440 13 00	1.00	SFD	1	1.00	1.00	1.00	\$22.00	\$22.00	Cheng Joy Cho Sheng
273 440 14 00	1.00	SFD	1	1.00	1.00	1.00	\$22.00	\$22.00	Lopez Richard&Julie Trust 08-19-02
273 440 15 00	1.00	SFD	1	1.00	1.00	1.00	\$22.00	\$22.00	Buzzell Dean A&Cynthia K
273 440 16 00	1.00	SFD	1	1.00	1.00	1.00	\$22.00	\$22.00	Ford Family Revocable Trust 12-18-02
273 440 17 00	1.00	SFD	1	1.00	1.00	1.00	\$22.00	\$22.00	Spani Wayne M&Sharon K
273 440 18 00	1.00	SFD	1	1.00	1.00	1.00	\$22.00	\$22.00	Mccorquodale Judy M
273 440 19 00	1.00	SFD	1	1.00	1.00	1.00	\$22.00	\$22.00	White David R&Dianne G
273 440 20 00	1.00	SFD	1	1.00	1.00	1.00	\$22.00	\$22.00	Defenbaugh David D
273 440 21 00	1.00	SFD	1	1.00	1.00	1.00	\$22.00	\$22.00	Ellam Joan M
273 440 22 00	1.00	SFD	1	1.00	1.00	1.00	\$22.00	\$22.00	Federoff Alexander D&Vera V Trust 07-15-03
273 440 23 00	1.00	SFD	1	1.00	1.00	1.00	\$22.00	\$22.00	Shelton Sondra C Trust 06-02-94
273 440 24 00	1.00	SFD	1	1.00	1.00	1.00	\$22.00	\$22.00	Sweig Family Trust 10-16-07
273 440 25 00	1.00	SFD	1	1.00	1.00	1.00	\$22.00	\$22.00	Kinsler Sherrill E
273 440 26 00	1.00	SFD	1	1.00	1.00	1.00	\$22.00	\$22.00	Dobias Family Trust 02-28-01
273 440 27 00	1.00	SFD	1	1.00	1.00	1.00	\$22.00	\$22.00	Fitzgerald Family Trust 04-17-03
273 440 28 00	1.00	SFD	1	1.00	1.00	1.00	\$22.00	\$22.00	Galvan Arthur U&Susan C
273 440 29 00	1.00	SFD	1	1.00	1.00	1.00	\$22.00	\$22.00	Crachy Family Trust 03-27-11
273 440 30 00	1.00	SFD	1	1.00	1.00	1.00	\$22.00	\$22.00	Lenos Family Trust 11-08-07
273 440 31 00	1.00	SFD	1	1.00	1.00	1.00	\$22.00	\$22.00	Andreoli Marcella G Trust 07-19-90
273 440 32 00	1.00	SFD	1	1.00	1.00	1.00	\$22.00	\$22.00	Royer Denis W&Carolyn
273 440 33 00	1.00	SFD	1	1.00	1.00	1.00	\$22.00	\$22.00	Bohnstedt Stephen&Joan Family Trust 04-27-01
273 440 34 00	1.00	SFD	1	1.00	1.00	1.00	\$22.00	\$22.00	Barry Thomas R&Nelson Jane A
273 440 35 00	1.00	SFD	1	1.00	1.00	1.00	\$22.00	\$22.00	Hendrix Arthur K&Dorothy P
273 440 36 00	1.00	SFD	1	1.00	1.00	1.00	\$22.00	\$22.00	James Todd M
273 440 37 00	1.00	SFD	1	1.00	1.00	1.00	\$22.00	\$22.00	Stefanick Eric&Amber
273 440 38 00	1.00	SFD	1	1.00	1.00	1.00	\$22.00	\$22.00	Montiel Miguel A&Maria A
273 440 39 00	1.00	SFD	1	1.00	1.00	1.00	\$22.00	\$22.00	Krafton Robert&Margarita Family 2001 Trust 06-01-01
273 440 40 00	1.00	SFD	1	1.00	1.00	1.00	\$22.00	\$22.00	Lettington Thomas F&Delores K Trs
273 440 41 00	1.00	SFD	1	1.00	1.00	1.00	\$22.00	\$22.00	Nance Lawrence W&Kathleen M Trs

EXHIBIT C - Assessment Roll (Fiscal Year 2015)
Rancho Bernardo Maintenance Assessment District

Parcel Number	Acres/ Units ⁽¹⁾	Land Use ⁽²⁾	Zone Number	Apportionment Factors		Total EBUs	Unit Cost (\$/Ebu)	FY 2015 ⁽⁴⁾ Assessment	Owner Name
				Land Use ⁽²⁾	Benefit ⁽³⁾				
273 440 42 00	1.00	SFD	1	1.00	1.00	1.00	\$22.00	\$22.00	Birch Gregory E&Georgiana K Trust 03-13-08
273 440 43 00	1.00	SFD	1	1.00	1.00	1.00	\$22.00	\$22.00	Grady Denis&Danielle
273 440 44 00	1.00	SFD	1	1.00	1.00	1.00	\$22.00	\$22.00	Zimmermann William E&Hilda G
273 440 45 00	1.00	SFD	1	1.00	1.00	1.00	\$22.00	\$22.00	Heffernan David P
273 440 46 00	1.00	SFD	1	1.00	1.00	1.00	\$22.00	\$22.00	Dyas Family Trust 06-29-05
273 440 47 00	1.00	SFD	1	1.00	1.00	1.00	\$22.00	\$22.00	Bennett Joan Revocable Trust 09-14-06
273 440 48 00	1.00	SFD	1	1.00	1.00	1.00	\$22.00	\$22.00	Mcrae Relna L Trust 05-02-94
273 440 49 00	1.00	SFD	1	1.00	1.00	1.00	\$22.00	\$22.00	Lanza Jared C&Teresa A
273 440 50 00	1.00	SFD	1	1.00	1.00	1.00	\$22.00	\$22.00	Petty Family Trust 01-12-11
273 440 51 00	1.00	SFD	1	1.00	1.00	1.00	\$22.00	\$22.00	Bunke Richard C&M Ellen Trust 09-27-02
273 440 52 00	1.00	SFD	1	1.00	1.00	1.00	\$22.00	\$22.00	Mcdaniel Danny&Angela M <Dva>
273 440 53 00	1.00	SFD	1	1.00	1.00	1.00	\$22.00	\$22.00	Vanvelzer Family Trust 01-03-11
273 440 54 00	1.00	SFD	1	1.00	1.00	1.00	\$22.00	\$22.00	Reyes Monina L
273 440 55 00	1.00	SFD	1	1.00	1.00	1.00	\$22.00	\$22.00	Franchi Family Trust 09-11-96
273 440 56 00	1.00	SFD	1	1.00	1.00	1.00	\$22.00	\$22.00	Barboza Lillian M Family Trust 10-16-95
273 440 57 00	1.00	SFD	1	1.00	1.00	1.00	\$22.00	\$22.00	Crimmel Thomas&Deanne Living Trust 08-27-99
273 440 58 00	1.00	SFD	1	1.00	1.00	1.00	\$22.00	\$22.00	Leese Jon M Jr&Maxima S
273 440 59 00	1.00	SFD	1	1.00	1.00	1.00	\$22.00	\$22.00	Colen-Elling Laurel H
273 440 60 00	1.00	SFD	1	1.00	1.00	1.00	\$22.00	\$22.00	Ramento Amelia S
273 440 61 00	1.00	SFD	1	1.00	1.00	1.00	\$22.00	\$22.00	Amini Paul
273 440 62 00	1.00	SFD	1	1.00	1.00	1.00	\$22.00	\$22.00	Mariano Ramir D&Arlene I
273 440 63 00	1.00	SFD	1	1.00	1.00	1.00	\$22.00	\$22.00	Perez Trust 02-27-04
273 471 17 00	1.00	SFD	1	1.00	1.00	1.00	\$22.00	\$22.00	Abercrombie Daniel&Kumi
273 471 18 00	1.00	SFD	1	1.00	1.00	1.00	\$22.00	\$22.00	Hood David R&Eleanor J
273 471 19 00	1.00	SFD	1	1.00	1.00	1.00	\$22.00	\$22.00	Todd Family Trust 12-20-11
273 471 20 00	1.00	SFD	1	1.00	1.00	1.00	\$22.00	\$22.00	Kane John&Susan M
273 471 21 00	1.00	SFD	1	1.00	1.00	1.00	\$22.00	\$22.00	Beeson Jo Anne Tr
273 471 22 00	1.00	SFD	1	1.00	1.00	1.00	\$22.00	\$22.00	Kaiser Matthew E&Carol J
273 471 23 00	1.00	SFD	1	1.00	1.00	1.00	\$22.00	\$22.00	Feyedelem Michael S&Melissa S Revocable Trust 08-17
273 471 24 00	1.00	SFD	1	1.00	1.00	1.00	\$22.00	\$22.00	Landress Linda E
273 471 25 00	1.00	SFD	1	1.00	1.00	1.00	\$22.00	\$22.00	Poehler Floyd E&Sarah J
273 471 26 00	1.00	SFD	1	1.00	1.00	1.00	\$22.00	\$22.00	Schassberger Family Trust
273 471 27 00	1.00	SFD	1	1.00	1.00	1.00	\$22.00	\$22.00	Vanblerck John N&Sharon C
273 471 28 00	1.00	SFD	1	1.00	1.00	1.00	\$22.00	\$22.00	Johnson David J&Brenda P
273 471 29 00	1.00	SFD	1	1.00	1.00	1.00	\$22.00	\$22.00	Seisun Family Trust 05-01-91
273 471 30 00	1.00	SFD	1	1.00	1.00	1.00	\$22.00	\$22.00	Kaelin William&Allison
273 471 31 00	1.00	SFD	1	1.00	1.00	1.00	\$22.00	\$22.00	Peebles Family Trust 10-04-13
273 471 32 00	1.00	SFD	1	1.00	1.00	1.00	\$22.00	\$22.00	Kissinger Bryan C&Karen L
273 471 33 00	1.00	SFD	1	1.00	1.00	1.00	\$22.00	\$22.00	Arciniega Uhlil Family Trust 02-02-05
273 471 34 00	1.00	SFD	1	1.00	1.00	1.00	\$22.00	\$22.00	Morgan Lawrence L Jr&Rebecca W
273 471 35 00	1.00	SFD	1	1.00	1.00	1.00	\$22.00	\$22.00	Moluf Steven R&Laskey-Moluf Carla R
273 471 36 00	1.00	SFD	1	1.00	1.00	1.00	\$22.00	\$22.00	Cobalt Pointe L L C
273 471 37 00	1.00	SFD	1	1.00	1.00	1.00	\$22.00	\$22.00	Norwood Family Trust 12-19-13
273 472 01 00	1.00	SFD	1	1.00	1.00	1.00	\$22.00	\$22.00	Kirkman Thomas A&Melanie L
273 472 02 00	1.00	SFD	1	1.00	1.00	1.00	\$22.00	\$22.00	Frost Family Trust 02-17-00
273 472 03 00	1.00	SFD	1	1.00	1.00	1.00	\$22.00	\$22.00	Gibbs Jordan L
273 472 04 00	1.00	SFD	1	1.00	1.00	1.00	\$22.00	\$22.00	Dolinka Family Trust 04-23-03
273 472 05 00	1.00	SFD	1	1.00	1.00	1.00	\$22.00	\$22.00	Johnston Henry E Jr&Laurie
273 472 06 00	1.00	SFD	1	1.00	1.00	1.00	\$22.00	\$22.00	Christman Noel&Patricia Family 2005 Trust
273 472 07 00	1.00	SFD	1	1.00	1.00	1.00	\$22.00	\$22.00	Cutrano Christopher V&Elizabeth
273 472 08 00	1.00	SFD	1	1.00	1.00	1.00	\$22.00	\$22.00	Rhodes Robert L&Virginia B
273 473 01 00	1.00	SFD	1	1.00	1.00	1.00	\$22.00	\$22.00	Kiselyov Roman
273 473 02 00	1.00	SFD	1	1.00	1.00	1.00	\$22.00	\$22.00	Kelchlin Joseph S&Theresa L Revocable Inter Vivos Tru
273 473 03 00	1.00	SFD	1	1.00	1.00	1.00	\$22.00	\$22.00	Marlin Joseph B&Lisa Revocable Living Trust
273 473 04 00	1.00	SFD	1	1.00	1.00	1.00	\$22.00	\$22.00	Combs William S
273 473 05 00	1.00	SFD	1	1.00	1.00	1.00	\$22.00	\$22.00	Gray Stephen P&Renee N
273 473 06 00	1.00	SFD	1	1.00	1.00	1.00	\$22.00	\$22.00	Beach Family Trust 10-19-91
273 473 07 00	1.00	SFD	1	1.00	1.00	1.00	\$22.00	\$22.00	Kubinak Keith R&Victoria L
273 473 08 00	1.00	SFD	1	1.00	1.00	1.00	\$22.00	\$22.00	Kubinak Kenneth R&Lynda J
273 473 09 00	1.00	SFD	1	1.00	1.00	1.00	\$22.00	\$22.00	Jaihoon Shan
273 474 11 00	1.00	SFD	1	1.00	1.00	1.00	\$22.00	\$22.00	Manusov Family Trust 05-27-03

EXHIBIT C - Assessment Roll (Fiscal Year 2015)
Rancho Bernardo Maintenance Assessment District

Parcel Number	Acres/ Units ⁽¹⁾	Land Use ⁽²⁾	Zone Number	Apportionment Factors		Total EBUS	Unit Cost (\$/EBU)	FY 2015 ⁽⁴⁾ Assessment	Owner Name
				Land Use ⁽²⁾	Benefit ⁽³⁾				
273 474 12 00	1.00	SFD	1	1.00	1.00	1.00	\$22.00	\$22.00	Clyde Family Trust 12-22-11
273 474 13 00	1.00	SFD	1	1.00	1.00	1.00	\$22.00	\$22.00	Libby Joint Living Trust 07-15-97
273 474 14 00	1.00	SFD	1	1.00	1.00	1.00	\$22.00	\$22.00	Vuskovic Ivo&Jovanovic-Vuskovic Nalasa J
273 474 15 00	1.00	SFD	1	1.00	1.00	1.00	\$22.00	\$22.00	Tasiran Selim
273 474 16 00	1.00	SFD	1	1.00	1.00	1.00	\$22.00	\$22.00	Bihun Orestes A&Chamberlin Melissa S
273 474 17 00	1.00	SFD	1	1.00	1.00	1.00	\$22.00	\$22.00	Oakes Ronald B&Tara M
273 474 18 00	1.00	SFD	1	1.00	1.00	1.00	\$22.00	\$22.00	Nagle Robert S&Bernadette K
273 474 19 00	1.00	SFD	1	1.00	1.00	1.00	\$22.00	\$22.00	Santos Roberto&Rosa I Revocable Trust 09-03-08
273 474 20 00	1.00	SFD	1	1.00	1.00	1.00	\$22.00	\$22.00	Stepanow Robert A&Genevieve H
273 474 21 00	1.00	SFD	1	1.00	1.00	1.00	\$22.00	\$22.00	Neville Family Trust 08-19-99
273 474 22 00	1.00	SFD	1	1.00	1.00	1.00	\$22.00	\$22.00	Johnson Revocable Living Trust 08-30-00
273 474 23 00	1.00	SFD	1	1.00	1.00	1.00	\$22.00	\$22.00	Barr James F&Patricia G Trust 02-08-06
273 474 24 00	1.00	SFD	1	1.00	1.00	1.00	\$22.00	\$22.00	Krueger Ingolf&Stephanie
273 474 25 00	1.00	SFD	1	1.00	1.00	1.00	\$22.00	\$22.00	Sandubrae Jeffrey A&Julia J
273 474 26 00	1.00	SFD	1	1.00	1.00	1.00	\$22.00	\$22.00	Dower William L&Jill C
273 474 27 00	1.00	SFD	1	1.00	1.00	1.00	\$22.00	\$22.00	Tellow Gordon M&Pauline T
273 474 28 00	1.00	SFD	1	1.00	1.00	1.00	\$22.00	\$22.00	Craig Michael J&Divina B
273 474 29 00	1.00	SFD	1	1.00	1.00	1.00	\$22.00	\$22.00	Cunningham Gerald
273 474 30 00	1.00	SFD	1	1.00	1.00	1.00	\$22.00	\$22.00	Chu Family Trust 12-06-07
273 474 31 00	1.00	SFD	1	1.00	1.00	1.00	\$22.00	\$22.00	Farahani Mansour J&Mitra
273 474 32 00	1.00	SFD	1	1.00	1.00	1.00	\$22.00	\$22.00	Bugaj Carlos P&Melinda M Trust Of 2004 03-27-04
273 474 33 00	1.00	SFD	1	1.00	1.00	1.00	\$22.00	\$22.00	Crepeau Family Trust 07-30-97
273 475 01 00	1.00	SFD	1	1.00	1.00	1.00	\$22.00	\$22.00	Pham Thuan&Bui Tammy
273 475 02 00	1.00	SFD	1	1.00	1.00	1.00	\$22.00	\$22.00	Vuong Kenny Khanh Kim&Nancy Sinh Phan
273 475 03 00	1.00	SFD	1	1.00	1.00	1.00	\$22.00	\$22.00	Wilson Todd A&Martine F
273 475 04 00	1.00	SFD	1	1.00	1.00	1.00	\$22.00	\$22.00	Schroeder Family Trust 06-18-07
273 475 05 00	1.00	SFD	1	1.00	1.00	1.00	\$22.00	\$22.00	Blakeley David J&Tiffany H
273 475 06 00	1.00	SFD	1	1.00	1.00	1.00	\$22.00	\$22.00	Richison Sally R Trust 09-14-06
273 475 07 00	1.00	SFD	1	1.00	1.00	1.00	\$22.00	\$22.00	Crawford Family Trust 12-19-88
273 476 01 00	1.00	SFD	1	1.00	1.00	1.00	\$22.00	\$22.00	Coleman Living Trust 02-28-03
273 476 02 00	1.00	SFD	1	1.00	1.00	1.00	\$22.00	\$22.00	Kramer Katherine K
273 476 03 00	1.00	SFD	1	1.00	1.00	1.00	\$22.00	\$22.00	Isaacson Michael A Sr&Jamie
273 476 04 00	1.00	SFD	1	1.00	1.00	1.00	\$22.00	\$22.00	Determan Debra Living Trust 11-06-07
273 476 05 00	1.00	SFD	1	1.00	1.00	1.00	\$22.00	\$22.00	Eusebio Oscar G T&Riza G
273 476 06 00	1.00	SFD	1	1.00	1.00	1.00	\$22.00	\$22.00	Lyons Timothy&Shams-Lyons Wajma
273 476 07 00	1.00	SFD	1	1.00	1.00	1.00	\$22.00	\$22.00	Anderson Family Trust 04-16-92
273 476 08 00	1.00	SFD	1	1.00	1.00	1.00	\$22.00	\$22.00	Dixon Family Family Survivors 2004 Trust 06-16-04
273 476 09 00	1.00	SFD	1	1.00	1.00	1.00	\$22.00	\$22.00	Wiesenfarth Hans J&Stephanie
273 476 10 00	1.00	SFD	1	1.00	1.00	1.00	\$22.00	\$22.00	Rose Family Trust 06-26-00
273 476 11 00	1.00	SFD	1	1.00	1.00	1.00	\$22.00	\$22.00	Keith Paul R&Elizabeth A Living Trust A 10-29-02
273 476 12 00	1.00	SFD	1	1.00	1.00	1.00	\$22.00	\$22.00	Mcclurg Dane S&Patricia A
273 476 13 00	1.00	SFD	1	1.00	1.00	1.00	\$22.00	\$22.00	Leo Family 2004 Trust 04-14-04
273 476 14 00	1.00	SFD	1	1.00	1.00	1.00	\$22.00	\$22.00	Mayer Scott J&Brenda A
273 476 15 00	1.00	SFD	1	1.00	1.00	1.00	\$22.00	\$22.00	Armstrong Lorretta K Revocable Trust 02-20-03
273 476 16 00	1.00	SFD	1	1.00	1.00	1.00	\$22.00	\$22.00	Reader Baline&Sexty Monica
273 476 17 00	1.00	SFD	1	1.00	1.00	1.00	\$22.00	\$22.00	Burich Peter
273 476 18 00	1.00	SFD	1	1.00	1.00	1.00	\$22.00	\$22.00	Thomas Frances M Revocable Trust 01-03-06
273 476 19 00	1.00	SFD	1	1.00	1.00	1.00	\$22.00	\$22.00	Takahashi Haruki&Masako
273 476 20 00	1.00	SFD	1	1.00	1.00	1.00	\$22.00	\$22.00	Jacobs Marc M&Annette
273 476 21 00	1.00	SFD	1	1.00	1.00	1.00	\$22.00	\$22.00	Angelopoulos Athanasios
273 476 22 00	1.00	SFD	1	1.00	1.00	1.00	\$22.00	\$22.00	Naylor Joe A&Carolyn E
273 477 01 00	1.00	SFD	1	1.00	1.00	1.00	\$22.00	\$22.00	Reif Robert&Aundria 2008 Trust 02-22-08
273 477 02 00	1.00	SFD	1	1.00	1.00	1.00	\$22.00	\$22.00	Chen Family Trust 03-06-97
273 477 03 00	1.00	SFD	1	1.00	1.00	1.00	\$22.00	\$22.00	Poss Lewis J&Kirsten L
273 477 04 00	1.00	SFD	1	1.00	1.00	1.00	\$22.00	\$22.00	Cuevas Guillermo
273 477 05 00	1.00	SFD	1	1.00	1.00	1.00	\$22.00	\$22.00	Welts Trust 04-17-97
273 477 06 00	1.00	SFD	1	1.00	1.00	1.00	\$22.00	\$22.00	Herring Family Trust 04-10-99
273 477 07 00	1.00	SFD	1	1.00	1.00	1.00	\$22.00	\$22.00	Vashisth Ajar&Saraswat Pallavi
273 477 08 00	1.00	SFD	1	1.00	1.00	1.00	\$22.00	\$22.00	Stern Roger&Clarissa K
273 477 09 00	1.00	SFD	1	1.00	1.00	1.00	\$22.00	\$22.00	Durfey William J&Suzanne L
273 477 10 00	1.00	SFD	1	1.00	1.00	1.00	\$22.00	\$22.00	Derbin George T&Annmarie

**EXHIBIT C - Assessment Roll (Fiscal Year 2015)
Rancho Bernardo Maintenance Assessment District**

Parcel Number	Acres/ Units ⁽¹⁾	Land Use ⁽²⁾	Zone Number	Apportionment Factors		Total EBU's	Unit Cost (\$/EBU)	FY 2015 ⁽⁴⁾ Assessment	Owner Name
				Land Use ⁽²⁾	Benefit ⁽³⁾				
273 477 11 00	1.00	SFD	1	1.00	1.00	1.00	\$22.00	\$22.00	Kowalskie Jason&Carlin
273 477 12 00	1.00	SFD	1	1.00	1.00	1.00	\$22.00	\$22.00	Kleist Family Trust 04-01-97
273 477 13 00	1.00	SFD	1	1.00	1.00	1.00	\$22.00	\$22.00	Bonafede Nicholas J&Theresa
273 477 14 00	1.00	SFD	1	1.00	1.00	1.00	\$22.00	\$22.00	Mogelinski Frances Family Trust 09-24-96
273 477 15 00	1.00	SFD	1	1.00	1.00	1.00	\$22.00	\$22.00	Jones David S&Dawn M
273 477 16 00	1.00	SFD	1	1.00	1.00	1.00	\$22.00	\$22.00	Churchill Christopher B&Lauren H
273 480 01 00	1.00	SFD	1	1.00	1.00	1.00	\$22.00	\$22.00	Halsted Pamela I Trust 12-19-88
273 480 02 00	1.00	SFD	1	1.00	1.00	1.00	\$22.00	\$22.00	Lujan Family Trust 12-22-10
273 480 03 00	1.00	SFD	1	1.00	1.00	1.00	\$22.00	\$22.00	Mullin Edna S Trust 12-22-72
273 480 04 00	1.00	SFD	1	1.00	1.00	1.00	\$22.00	\$22.00	Corah Family Trust 11-26-02
273 480 05 00	1.00	SFD	1	1.00	1.00	1.00	\$22.00	\$22.00	Callahan Michael&Rossis Stephanie
273 480 06 00	1.00	SFD	1	1.00	1.00	1.00	\$22.00	\$22.00	Jump James L&Holly A
273 480 07 00	1.00	SFD	1	1.00	1.00	1.00	\$22.00	\$22.00	Shero Family Trust
273 480 08 00	1.00	SFD	1	1.00	1.00	1.00	\$22.00	\$22.00	Oconnor Family Trust 05-18-11
273 480 09 00	1.00	SFD	1	1.00	1.00	1.00	\$22.00	\$22.00	Pierce Marion R&Gloria-Jo Trs
273 480 10 00	1.00	SFD	1	1.00	1.00	1.00	\$22.00	\$22.00	Bochsler Jack&Mccoy Joanne Family 2010 Trust
273 480 11 00	1.00	SFD	1	1.00	1.00	1.00	\$22.00	\$22.00	Stevens Family Trust 11-12-97
273 480 12 00	1.00	SFD	1	1.00	1.00	1.00	\$22.00	\$22.00	Martin Family Trust 06-30-95
273 480 13 00	1.00	SFD	1	1.00	1.00	1.00	\$22.00	\$22.00	Innis Charles H&Ann B Family Trust 06-21-84
273 480 14 00	1.00	SFD	1	1.00	1.00	1.00	\$22.00	\$22.00	Gordon Jeffrey&Laurie
273 480 15 00	1.00	SFD	1	1.00	1.00	1.00	\$22.00	\$22.00	Penzes Leslie
273 480 16 00	1.00	SFD	1	1.00	1.00	1.00	\$22.00	\$22.00	Catanzaro Mildred E Family Trust 11-01-05
273 480 17 00	1.00	SFD	1	1.00	1.00	1.00	\$22.00	\$22.00	Dudziak Matthew J&Hornig Terry M
273 480 18 00	1.00	SFD	1	1.00	1.00	1.00	\$22.00	\$22.00	Jones Family Trust 01-10-06
273 480 19 00	1.00	SFD	1	1.00	1.00	1.00	\$22.00	\$22.00	Glatzl Eric
273 480 20 00	1.00	SFD	1	1.00	1.00	1.00	\$22.00	\$22.00	Corey Family Trust 03-29-02
273 480 21 00	1.00	SFD	1	1.00	1.00	1.00	\$22.00	\$22.00	Marlow Ina Trust 02-05-13
273 480 22 00	1.00	SFD	1	1.00	1.00	1.00	\$22.00	\$22.00	Cappello James J&Camille M
273 480 23 00	1.00	SFD	1	1.00	1.00	1.00	\$22.00	\$22.00	Workman Richard K&Almanza-Workman Angeles M
273 480 24 00	1.00	SFD	1	1.00	1.00	1.00	\$22.00	\$22.00	Jock Michael J&Arika L
273 480 25 00	1.00	SFD	1	1.00	1.00	1.00	\$22.00	\$22.00	Welly Richard L&Sally H Revocable Trust 03-17-08
273 480 26 00	1.00	SFD	1	1.00	1.00	1.00	\$22.00	\$22.00	Dahl Conrad G&Kathryn L
273 480 27 00	1.00	SFD	1	1.00	1.00	1.00	\$22.00	\$22.00	Vesco Neil J&Juanita M
273 480 28 00	1.00	SFD	1	1.00	1.00	1.00	\$22.00	\$22.00	Hom Won Sen Q Revocable Trust 01-20-91
273 490 01 00	1.00	SFD	1	1.00	1.00	1.00	\$22.00	\$22.00	Lanni Vincenzo&Lidia
273 490 02 00	1.00	SFD	1	1.00	1.00	1.00	\$22.00	\$22.00	Peterson Bradley G Trust 06-06-11
273 490 03 00	1.00	SFD	1	1.00	1.00	1.00	\$22.00	\$22.00	Mckinney Family Trust 08-09-90
273 490 04 00	1.00	SFD	1	1.00	1.00	1.00	\$22.00	\$22.00	Muna Edward G&Kelly S
273 490 05 00	1.00	SFD	1	1.00	1.00	1.00	\$22.00	\$22.00	Belleza Cesar C&Consolacion P
273 490 06 00	1.00	SFD	1	1.00	1.00	1.00	\$22.00	\$22.00	Lenz Lois R Tr
273 490 07 00	1.00	SFD	1	1.00	1.00	1.00	\$22.00	\$22.00	Pierce Family 2000 Trust 06-09-00
273 490 08 00	1.00	SFD	1	1.00	1.00	1.00	\$22.00	\$22.00	Anthony Douglas S
273 490 09 00	1.00	SFD	1	1.00	1.00	1.00	\$22.00	\$22.00	Cole Leigh&Jill Revocable Trust 08-11-06
273 490 10 00	1.00	SFD	1	1.00	1.00	1.00	\$22.00	\$22.00	Munson Family Trust 10-20-95
273 490 11 00	1.00	SFD	1	1.00	1.00	1.00	\$22.00	\$22.00	Frensdorff Mark&Dawn Trust 02-04-04
273 490 12 00	1.00	SFD	1	1.00	1.00	1.00	\$22.00	\$22.00	Lazareck Sybil M Tr
273 490 13 00	1.00	SFD	1	1.00	1.00	1.00	\$22.00	\$22.00	Delgadillo Richard&Diana
273 490 14 00	1.00	SFD	1	1.00	1.00	1.00	\$22.00	\$22.00	Vanvark Jay
273 490 15 00	1.00	SFD	1	1.00	1.00	1.00	\$22.00	\$22.00	Larson Dennis L&Molly K
273 490 16 00	1.00	SFD	1	1.00	1.00	1.00	\$22.00	\$22.00	Campion Douglas J Living Trust 03-20-07
273 490 17 00	1.00	SFD	1	1.00	1.00	1.00	\$22.00	\$22.00	Derham Trust 05-31-05
273 490 18 00	1.00	SFD	1	1.00	1.00	1.00	\$22.00	\$22.00	Green Family Trust 11-30-07
273 490 19 00	1.00	SFD	1	1.00	1.00	1.00	\$22.00	\$22.00	Salt Benjamin B&Bryn H
273 490 20 00	1.00	SFD	1	1.00	1.00	1.00	\$22.00	\$22.00	Morgan Jane C Trust 11-13-90
273 490 21 00	1.00	SFD	1	1.00	1.00	1.00	\$22.00	\$22.00	Matens Jeffrey B
273 490 22 00	1.00	SFD	1	1.00	1.00	1.00	\$22.00	\$22.00	Raddatz Family Trust 03-13-09
273 490 23 00	1.00	SFD	1	1.00	1.00	1.00	\$22.00	\$22.00	Harshbarger Jake&Manni-Harshbarger Maire I Trust A
273 490 24 00	1.00	SFD	1	1.00	1.00	1.00	\$22.00	\$22.00	Polinski Frank R&Diane M
273 490 25 00	1.00	SFD	1	1.00	1.00	1.00	\$22.00	\$22.00	Hsu Erh-Yi Michael&Chiu-Min Julie
273 490 26 00	1.00	SFD	1	1.00	1.00	1.00	\$22.00	\$22.00	Hendry John R&Genevieve M Trust 11-13-01
273 490 27 00	1.00	SFD	1	1.00	1.00	1.00	\$22.00	\$22.00	Maggio David B&Melissa A

EXHIBIT C - Assessment Roll (Fiscal Year 2015)
Rancho Bernardo Maintenance Assessment District

Parcel Number	Acres/ Units ⁽¹⁾	Land Use ⁽²⁾	Zone Number	Apportionment Factors		Total EBU's	Unit Cost (\$/EBU)	FY 2015 ⁽⁴⁾ Assessment	Owner Name
				Land Use ⁽²⁾	Benefit ⁽³⁾				
273 490 28 00	1.00	SFD	1	1.00	1.00	1.00	\$22.00	\$22.00	Fahrkopf Thomas S&Deena L
273 490 29 00	1.00	SFD	1	1.00	1.00	1.00	\$22.00	\$22.00	Brown Family Trust 09-17-98
273 490 30 00	1.00	SFD	1	1.00	1.00	1.00	\$22.00	\$22.00	Stolk Living Trust 06-07-06
273 490 31 00	1.00	SFD	1	1.00	1.00	1.00	\$22.00	\$22.00	Seymour Madelyne M&Dennis O Trust 04-27-77
273 490 32 00	1.00	SFD	1	1.00	1.00	1.00	\$22.00	\$22.00	Mackay Carlene L Trust 04-05-06
273 490 33 00	1.00	SFD	1	1.00	1.00	1.00	\$22.00	\$22.00	12440 Damasco Court Trust 06-14-13
273 490 34 00	1.00	SFD	1	1.00	1.00	1.00	\$22.00	\$22.00	Ho Paul P&Yuen H
273 490 35 00	1.00	SFD	1	1.00	1.00	1.00	\$22.00	\$22.00	Woodward Regina C Tr
273 490 36 00	1.00	SFD	1	1.00	1.00	1.00	\$22.00	\$22.00	Mcelroy Family Trust 09-26-06
273 490 37 00	1.00	SFD	1	1.00	1.00	1.00	\$22.00	\$22.00	Vono James J&Mason Michele M
273 490 38 00	1.00	SFD	1	1.00	1.00	1.00	\$22.00	\$22.00	Tade Victoria J
273 490 39 00	1.00	SFD	1	1.00	1.00	1.00	\$22.00	\$22.00	Drake Thomas&Dianne
273 490 40 00	1.00	SFD	1	1.00	1.00	1.00	\$22.00	\$22.00	Peterson Mark J&Jessica M
273 490 41 00	1.00	SFD	1	1.00	1.00	1.00	\$22.00	\$22.00	Tison Family Trust 02-11-04
273 490 42 00	1.00	SFD	1	1.00	1.00	1.00	\$22.00	\$22.00	Burzell Linden A&Kimberly B
273 490 43 00	1.00	SFD	1	1.00	1.00	1.00	\$22.00	\$22.00	Li Wai-Wen R&Katie E
273 490 44 00	1.00	SFD	1	1.00	1.00	1.00	\$22.00	\$22.00	Claudio Carlos
273 490 45 00	1.00	SFD	1	1.00	1.00	1.00	\$22.00	\$22.00	Bada Family Trust 03-08-12
273 500 01 00	1.00	SFD	1	1.00	1.00	1.00	\$22.00	\$22.00	Elamparo Family Trust 11-14-07
273 500 02 00	1.00	SFD	1	1.00	1.00	1.00	\$22.00	\$22.00	Vanblerck John N&Sharon C
273 500 03 00	1.00	SFD	1	1.00	1.00	1.00	\$22.00	\$22.00	West Family Trust 06-17-03
273 500 04 00	1.00	SFD	1	1.00	1.00	1.00	\$22.00	\$22.00	Kent Family 2007 Trust 09-25-07
273 500 05 00	1.00	SFD	1	1.00	1.00	1.00	\$22.00	\$22.00	Kasser Family Trust 04-30-11
273 500 06 00	1.00	SFD	1	1.00	1.00	1.00	\$22.00	\$22.00	Farr Kian M&Memarzadeh Soudabeh
273 500 07 00	1.00	SFD	1	1.00	1.00	1.00	\$22.00	\$22.00	Mortimer Frank L Trust 08-28-13
273 500 08 00	1.00	SFD	1	1.00	1.00	1.00	\$22.00	\$22.00	Terry Revocable Trust 08-17-06
273 500 09 00	1.00	SFD	1	1.00	1.00	1.00	\$22.00	\$22.00	Demirjian Family Trust 11-22-93
273 500 10 00	1.00	SFD	1	1.00	1.00	1.00	\$22.00	\$22.00	Dispaltro Family Trust 05-29-12
273 500 11 00	1.00	SFD	1	1.00	1.00	1.00	\$22.00	\$22.00	Brent 2003 Trust 05-22-03
273 500 12 00	1.00	SFD	1	1.00	1.00	1.00	\$22.00	\$22.00	K&F Partners L L C
273 500 13 00	1.00	SFD	1	1.00	1.00	1.00	\$22.00	\$22.00	Woolbright John W&Sharon L
273 500 14 00	1.00	SFD	1	1.00	1.00	1.00	\$22.00	\$22.00	Carlson Oscar
273 500 15 00	1.00	SFD	1	1.00	1.00	1.00	\$22.00	\$22.00	Keithly Thomas M
273 500 16 00	1.00	SFD	1	1.00	1.00	1.00	\$22.00	\$22.00	Stevick Laura I
273 500 17 00	1.00	SFD	1	1.00	1.00	1.00	\$22.00	\$22.00	Good Family Trust 05-07-03
273 500 18 00	1.00	SFD	1	1.00	1.00	1.00	\$22.00	\$22.00	Wood Family Trust 04-14-05
273 500 19 00	1.00	SFD	1	1.00	1.00	1.00	\$22.00	\$22.00	Tassara Hector E&Penelope I
273 500 20 00	1.00	SFD	1	1.00	1.00	1.00	\$22.00	\$22.00	Zublin Bryan K&Ming F
273 500 21 00	1.00	SFD	1	1.00	1.00	1.00	\$22.00	\$22.00	Feltes Arthur W&Frances L 1989 Trust
273 500 30 00	1.00	SFD	1	1.00	1.00	1.00	\$22.00	\$22.00	Ortiz Azila
273 500 31 00	1.00	SFD	1	1.00	1.00	1.00	\$22.00	\$22.00	Spinks Maxine C Revocable Trust 09-08-12
273 500 32 00	1.00	SFD	1	1.00	1.00	1.00	\$22.00	\$22.00	Grosvirt dramen Amots&Sigal
273 500 33 00	1.00	SFD	1	1.00	1.00	1.00	\$22.00	\$22.00	Rawlins Family Trust A 04-28-04
273 500 34 00	1.00	SFD	1	1.00	1.00	1.00	\$22.00	\$22.00	Grenowich Kenneth P&Deebra D
273 500 35 00	1.00	SFD	1	1.00	1.00	1.00	\$22.00	\$22.00	Stock Cindi J
273 500 36 00	1.00	SFD	1	1.00	1.00	1.00	\$22.00	\$22.00	Sharp Robert W&Michiko M
273 500 37 00	1.00	SFD	1	1.00	1.00	1.00	\$22.00	\$22.00	Michael Kenneth R&Shelah S Revocable Trust No 1 04-
273 500 38 00	1.00	SFD	1	1.00	1.00	1.00	\$22.00	\$22.00	Jensen Family Trust 07-29-94
273 500 39 00	1.00	SFD	1	1.00	1.00	1.00	\$22.00	\$22.00	Cleveland David C&Jill J
273 500 40 00	1.00	SFD	1	1.00	1.00	1.00	\$22.00	\$22.00	Pazol Family Trust 06-19-98
273 500 41 00	1.00	SFD	1	1.00	1.00	1.00	\$22.00	\$22.00	Gharst Andrew&Roby Brooke
273 500 42 00	1.00	SFD	1	1.00	1.00	1.00	\$22.00	\$22.00	Lau Hei Sing&Chen Tzu Chun
273 500 43 00	1.00	SFD	1	1.00	1.00	1.00	\$22.00	\$22.00	Ashby Scott C&Carrie C
273 510 01 00	1.00	SFD	1	1.00	1.00	1.00	\$22.00	\$22.00	Martin Nancy
273 510 02 00	1.00	SFD	1	1.00	1.00	1.00	\$22.00	\$22.00	Rothstein Mont&Jessica
273 510 03 00	1.00	SFD	1	1.00	1.00	1.00	\$22.00	\$22.00	Carlson Jano R&Shelagh K
273 510 04 00	1.00	SFD	1	1.00	1.00	1.00	\$22.00	\$22.00	Clark Family Trust
273 510 06 00	1.00	SFD	1	1.00	1.00	1.00	\$22.00	\$22.00	Dale Family Trust 07-15-05
273 510 07 00	1.00	SFD	1	1.00	1.00	1.00	\$22.00	\$22.00	Javier Reyford R&Jones Kimberly A
273 510 08 00	1.00	SFD	1	1.00	1.00	1.00	\$22.00	\$22.00	Birkhoff Family Trust 01-12-91
273 510 09 00	1.00	SFD	1	1.00	1.00	1.00	\$22.00	\$22.00	Harris Ivanhoe F

**EXHIBIT C - Assessment Roll (Fiscal Year 2015)
Rancho Bernardo Maintenance Assessment District**

Parcel Number	Acres/ Units ⁽¹⁾	Land Use ⁽²⁾	Zone Number	Apportionment Factors		Total EBU's	Unit Cost (\$/EBU)	FY 2015 ⁽⁴⁾ Assessment	Owner Name
				Land Use ⁽²⁾	Benefit ⁽³⁾				
273 510 10 00	1.00	SFD	1	1.00	1.00	1.00	\$22.00	\$22.00	Lawson Mike&Lindsey
273 510 11 00	1.00	SFD	1	1.00	1.00	1.00	\$22.00	\$22.00	Zeimantz Jeffrey P&Kristen G
273 510 12 00	1.00	SFD	1	1.00	1.00	1.00	\$22.00	\$22.00	Simon Family Trust 06-02-99
273 510 13 00	1.00	SFD	1	1.00	1.00	1.00	\$22.00	\$22.00	Munday Thomas W
273 510 14 00	1.00	SFD	1	1.00	1.00	1.00	\$22.00	\$22.00	Bentz Family Revocable Trust 12-19-01
273 510 15 00	1.00	SFD	1	1.00	1.00	1.00	\$22.00	\$22.00	Fonse Daniel B&Nicole M D
273 510 16 00	1.00	SFD	1	1.00	1.00	1.00	\$22.00	\$22.00	Fanning Christopher M&Michele H
273 510 17 00	1.00	SFD	1	1.00	1.00	1.00	\$22.00	\$22.00	Velasquez Reginald R&Kristin
273 510 18 00	1.00	SFD	1	1.00	1.00	1.00	\$22.00	\$22.00	Prutow Family Trust 03-10-08
273 510 19 00	1.00	SFD	1	1.00	1.00	1.00	\$22.00	\$22.00	Scidmore Michael S
273 510 20 00	1.00	SFD	1	1.00	1.00	1.00	\$22.00	\$22.00	Decaprio Rusell D&Lauren E Trust 02-09-11 Et Al
273 510 21 00	1.00	SFD	1	1.00	1.00	1.00	\$22.00	\$22.00	Chernyshev Pavel A&Ilchenko Kateryna M
273 510 22 00	1.00	SFD	1	1.00	1.00	1.00	\$22.00	\$22.00	Erickson Todd F&Kristen M
273 510 23 00	1.00	SFD	1	1.00	1.00	1.00	\$22.00	\$22.00	Watson Family Trust 11-23-97
273 510 24 00	1.00	SFD	1	1.00	1.00	1.00	\$22.00	\$22.00	Silva Americo F&Maria A M S E
273 510 25 00	1.00	SFD	1	1.00	1.00	1.00	\$22.00	\$22.00	Eberhardt Survivors Trust 07-20-04
273 510 26 00	1.00	SFD	1	1.00	1.00	1.00	\$22.00	\$22.00	Lyons Family Trust 11-17-92
273 510 27 00	1.00	SFD	1	1.00	1.00	1.00	\$22.00	\$22.00	Hill Family Trust 11-10-95
273 510 28 00	1.00	SFD	1	1.00	1.00	1.00	\$22.00	\$22.00	Alexander Harry L
273 510 29 00	1.00	SFD	1	1.00	1.00	1.00	\$22.00	\$22.00	Gant Richard I&Ann M
273 510 30 00	1.00	SFD	1	1.00	1.00	1.00	\$22.00	\$22.00	Shumer Lara D
273 510 31 00	1.00	SFD	1	1.00	1.00	1.00	\$22.00	\$22.00	Cafferty Family Trust 02-27-04
273 510 32 00	1.00	SFD	1	1.00	1.00	1.00	\$22.00	\$22.00	Nance Theodore L&Lauren S
273 510 33 00	1.00	SFD	1	1.00	1.00	1.00	\$22.00	\$22.00	Morange Theodore A&Blanquita O
273 510 34 00	1.00	SFD	1	1.00	1.00	1.00	\$22.00	\$22.00	Moran Carolyn H Trust 02-14-03
273 510 35 00	1.00	SFD	1	1.00	1.00	1.00	\$22.00	\$22.00	Mconnell Judnme Trust
273 510 36 00	1.00	SFD	1	1.00	1.00	1.00	\$22.00	\$22.00	Winkler Matthew&Jocelyn
273 510 37 00	1.00	SFD	1	1.00	1.00	1.00	\$22.00	\$22.00	Cooper Family Trust 04-16-08
273 510 38 00	1.00	SFD	1	1.00	1.00	1.00	\$22.00	\$22.00	Macatula Manuel B&Deleon-Macatula Liza S
273 510 39 00	1.00	SFD	1	1.00	1.00	1.00	\$22.00	\$22.00	Baca Rodrigo Jr&Lori K
273 510 40 00	1.00	SFD	1	1.00	1.00	1.00	\$22.00	\$22.00	Miller Susan R Revocable Trust 10-28-08
273 510 41 00	1.00	SFD	1	1.00	1.00	1.00	\$22.00	\$22.00	Collins Family Living Trust 05-15-97
273 510 42 00	1.00	SFD	1	1.00	1.00	1.00	\$22.00	\$22.00	Foerster Ray P&Julia P
273 510 43 00	1.00	SFD	1	1.00	1.00	1.00	\$22.00	\$22.00	Hauke Randy L&Erlinda L
273 510 44 00	1.00	SFD	1	1.00	1.00	1.00	\$22.00	\$22.00	Gil Dositeo
273 510 45 00	1.00	SFD	1	1.00	1.00	1.00	\$22.00	\$22.00	Ohagan Johnny T&Liana
273 510 46 00	1.00	SFD	1	1.00	1.00	1.00	\$22.00	\$22.00	Cornelius-Everett Family Trust 11-14-11
273 510 47 00	1.00	SFD	1	1.00	1.00	1.00	\$22.00	\$22.00	Brady Francis&Anne Family 2013 Trust
273 510 48 00	1.00	SFD	1	1.00	1.00	1.00	\$22.00	\$22.00	Kellerman Wilhelm H&Tamara L Trust 03-12-02
273 510 49 00	1.00	SFD	1	1.00	1.00	1.00	\$22.00	\$22.00	Waldner Fabian M&Kimber L
273 510 50 00	1.00	SFD	1	1.00	1.00	1.00	\$22.00	\$22.00	Haws Kevin&Yuko
273 510 51 00	1.00	SFD	1	1.00	1.00	1.00	\$22.00	\$22.00	Ohara Richard B&Valerie V
273 510 52 00	1.00	SFD	1	1.00	1.00	1.00	\$22.00	\$22.00	Cauley Stephen P 1989 Trust
273 510 53 00	1.00	SFD	1	1.00	1.00	1.00	\$22.00	\$22.00	Henry Family Trust 01-25-91
273 510 54 00	1.00	SFD	1	1.00	1.00	1.00	\$22.00	\$22.00	Jensen Living Trust 11-06-90
273 510 55 00	1.00	SFD	1	1.00	1.00	1.00	\$22.00	\$22.00	Sherrard Family Trust 09-21-90
273 510 56 00	1.00	SFD	1	1.00	1.00	1.00	\$22.00	\$22.00	Noe Timothy A&Jennifer R
273 510 57 00	1.00	SFD	1	1.00	1.00	1.00	\$22.00	\$22.00	Castlin Christopher V&Michelle H
273 510 58 00	1.00	SFD	1	1.00	1.00	1.00	\$22.00	\$22.00	Mallampalli Sudhakar&Gayatri
273 510 59 00	1.00	SFD	1	1.00	1.00	1.00	\$22.00	\$22.00	Wendt Kenneth A&Jennifer
273 510 60 00	1.00	SFD	1	1.00	1.00	1.00	\$22.00	\$22.00	Walsh Family Trust 12-10-08
273 510 61 00	1.00	SFD	1	1.00	1.00	1.00	\$22.00	\$22.00	Bartolotta Giuseppe&Judith P Trs
273 510 62 00	1.00	SFD	1	1.00	1.00	1.00	\$22.00	\$22.00	Dargitz Family Trust 3 01-18-05
273 510 63 00	1.00	SFD	1	1.00	1.00	1.00	\$22.00	\$22.00	Ohta Living Trust 01-31-05
273 510 64 00	1.00	SFD	1	1.00	1.00	1.00	\$22.00	\$22.00	Young Donald R&Elizabeth A
273 510 65 00	1.00	SFD	1	1.00	1.00	1.00	\$22.00	\$22.00	Alter Iwona B
273 520 02 00	6.74	COM	1	45.00	0.70	212.31	\$22.00	\$4,670.82	Home Savings Of America <Lf> Mercado Shopping Cent
273 520 03 00	0.93	COM	1	45.00	0.70	29.30	\$22.00	\$644.48	Home Savings Of America <Lf> Mercado Shopping Cent
273 530 01 00	1.00	SFD	1	1.00	1.00	1.00	\$22.00	\$22.00	Anderson Charles&Shirley Family Survivors 2005 Trust
273 530 02 00	1.00	SFD	1	1.00	1.00	1.00	\$22.00	\$22.00	Lewis Barbara G
273 530 03 00	1.00	SFD	1	1.00	1.00	1.00	\$22.00	\$22.00	Ruchman Family Trust 10-28-96

EXHIBIT C - Assessment Roll (Fiscal Year 2015)
Rancho Bernardo Maintenance Assessment District

Parcel Number	Acres/ Units ⁽¹⁾	Land Use ⁽²⁾	Zone Number	Apportionment Factors		Total EBU's	Unit Cost (\$/EBU)	FY 2015 ⁽⁴⁾ Assessment	Owner Name
				Land Use ⁽²⁾	Benefit ⁽³⁾				
273 530 04 00	1.00	SFD	1	1.00	1.00	1.00	\$22.00	\$22.00	Koellhoffer Family Trust 10-19-02
273 530 05 00	1.00	SFD	1	1.00	1.00	1.00	\$22.00	\$22.00	Bark Family Trust 10-23-90
273 530 06 00	1.00	SFD	1	1.00	1.00	1.00	\$22.00	\$22.00	Bersbach Darryl L&Mary M Revocable Trust 04-19-02
273 530 07 00	1.00	SFD	1	1.00	1.00	1.00	\$22.00	\$22.00	Paicopulos Daniel G&Barbara J
273 530 08 00	1.00	SFD	1	1.00	1.00	1.00	\$22.00	\$22.00	Mceliece Family 1998 Trust 04-29-98
273 530 09 00	1.00	SFD	1	1.00	1.00	1.00	\$22.00	\$22.00	Gwinn Family Trust 10-26-92
273 530 10 00	1.00	SFD	1	1.00	1.00	1.00	\$22.00	\$22.00	Tavangar Jamchid&Barbara S Living Trust
273 530 11 00	1.00	SFD	1	1.00	1.00	1.00	\$22.00	\$22.00	Hayden Edythe N Trust 01-10-06
273 530 12 00	1.00	SFD	1	1.00	1.00	1.00	\$22.00	\$22.00	Cashion Family Trust 07-27-88
273 530 13 00	1.00	SFD	1	1.00	1.00	1.00	\$22.00	\$22.00	Lobley Earl&Linda
273 530 14 00	1.00	SFD	1	1.00	1.00	1.00	\$22.00	\$22.00	Sunjon Trust 11-19-08
273 530 15 00	1.00	SFD	1	1.00	1.00	1.00	\$22.00	\$22.00	Wiesenberg Trust 08-17-02
273 530 16 00	1.00	SFD	1	1.00	1.00	1.00	\$22.00	\$22.00	Anderson John W&Charlotte M Trust 06-21-83
273 530 17 00	1.00	SFD	1	1.00	1.00	1.00	\$22.00	\$22.00	Momsen Jon-Paul&Courtney
273 530 18 00	1.00	SFD	1	1.00	1.00	1.00	\$22.00	\$22.00	Evans Family Trust 06-19-01
273 530 19 00	1.00	SFD	1	1.00	1.00	1.00	\$22.00	\$22.00	Douglas Carolyn B 1999 Trust
273 530 20 00	1.00	SFD	1	1.00	1.00	1.00	\$22.00	\$22.00	Kristensen Family Trust 05-09-89
273 530 21 00	1.00	SFD	1	1.00	1.00	1.00	\$22.00	\$22.00	Uyesugi Virginia L
273 530 22 00	1.00	SFD	1	1.00	1.00	1.00	\$22.00	\$22.00	Behrens H W S L Trust 12-30-03
273 540 01 00	1.00	SFD	1	1.00	1.00	1.00	\$22.00	\$22.00	Howe Family Trust 03-15-04
273 540 02 00	1.00	SFD	1	1.00	1.00	1.00	\$22.00	\$22.00	Stevens Mark G&Ruth A
273 540 03 00	1.00	SFD	1	1.00	1.00	1.00	\$22.00	\$22.00	Martens Family Trust 07-06-06
273 540 04 00	1.00	SFD	1	1.00	1.00	1.00	\$22.00	\$22.00	Teel Family Trust 04-01-10
273 540 05 00	1.00	SFD	1	1.00	1.00	1.00	\$22.00	\$22.00	Speer Family 1990 Trust 04-23-90
273 540 06 00	1.00	SFD	1	1.00	1.00	1.00	\$22.00	\$22.00	House Family Trust 08-28-03
273 540 07 00	1.00	SFD	1	1.00	1.00	1.00	\$22.00	\$22.00	Hunt Ronald W Tr&Hunt Joyce E Tr
273 540 08 00	1.00	SFD	1	1.00	1.00	1.00	\$22.00	\$22.00	Chang Jonathan&Yao Fei
273 540 09 00	1.00	SFD	1	1.00	1.00	1.00	\$22.00	\$22.00	Walters Gary W&Kelli J
273 540 10 00	1.00	SFD	1	1.00	1.00	1.00	\$22.00	\$22.00	Bodnar John A&Toni L
273 540 11 00	1.00	SFD	1	1.00	1.00	1.00	\$22.00	\$22.00	Fawcett Family Trust 03-28-01
273 540 12 00	1.00	SFD	1	1.00	1.00	1.00	\$22.00	\$22.00	Zhu Hua
273 540 13 00	1.00	SFD	1	1.00	1.00	1.00	\$22.00	\$22.00	Shew Kaine Y&Janice S Trust 05-01-03
273 540 14 00	1.00	SFD	1	1.00	1.00	1.00	\$22.00	\$22.00	J D M Family Trust 12-11-03
273 551 01 00	1.00	SFD	1	1.00	1.00	1.00	\$22.00	\$22.00	Kent David&Verkh-Kent Michelle
273 551 02 00	1.00	SFD	1	1.00	1.00	1.00	\$22.00	\$22.00	Briscoe Lori
273 551 03 00	1.00	SFD	1	1.00	1.00	1.00	\$22.00	\$22.00	Miller Scott B&Patricia M
273 551 04 00	1.00	SFD	1	1.00	1.00	1.00	\$22.00	\$22.00	Vaidyanathan-Seshadri Trust 11-15-08
273 551 05 00	1.00	SFD	1	1.00	1.00	1.00	\$22.00	\$22.00	Callfano Peter&Joy
273 551 06 00	1.00	SFD	1	1.00	1.00	1.00	\$22.00	\$22.00	Lopez Steven E&Joanie
273 551 07 00	1.00	SFD	1	1.00	1.00	1.00	\$22.00	\$22.00	Norton Jeffrey A&Nicole E
273 551 08 00	1.00	SFD	1	1.00	1.00	1.00	\$22.00	\$22.00	Bazler Douglas L&Marilyn E
273 551 09 00	1.00	SFD	1	1.00	1.00	1.00	\$22.00	\$22.00	Viele Family Trust 04-24-92
273 551 10 00	1.00	SFD	1	1.00	1.00	1.00	\$22.00	\$22.00	Story Scott G&Kellie
273 551 11 00	1.00	SFD	1	1.00	1.00	1.00	\$22.00	\$22.00	Weller Eric B&Robyn E
273 551 12 00	1.00	SFD	1	1.00	1.00	1.00	\$22.00	\$22.00	Brown Family Trust 08-30-05
273 551 13 00	1.00	SFD	1	1.00	1.00	1.00	\$22.00	\$22.00	Maher Susan
273 551 14 00	1.00	SFD	1	1.00	1.00	1.00	\$22.00	\$22.00	Young Colin&Kelly Family Trust 07-27-12
273 551 15 00	1.00	SFD	1	1.00	1.00	1.00	\$22.00	\$22.00	Puhlev Iskren&Puhleva Draga-Eva
273 551 16 00	1.00	SFD	1	1.00	1.00	1.00	\$22.00	\$22.00	Cornett Trust 09-19-96
273 551 17 00	1.00	SFD	1	1.00	1.00	1.00	\$22.00	\$22.00	Hearn Valerie C Revocable Trust 11-22-04
273 552 01 00	1.00	SFD	1	1.00	1.00	1.00	\$22.00	\$22.00	Sheehan Patrick R&Lisa C
273 552 02 00	1.00	SFD	1	1.00	1.00	1.00	\$22.00	\$22.00	Memarnegad Mehrdad&Maria A
273 552 03 00	1.00	SFD	1	1.00	1.00	1.00	\$22.00	\$22.00	Long Michele B
273 552 04 00	1.00	SFD	1	1.00	1.00	1.00	\$22.00	\$22.00	Peterson Family Trust 06-14-03
273 552 05 00	1.00	SFD	1	1.00	1.00	1.00	\$22.00	\$22.00	Mcdonald Carolyn M
273 552 06 00	1.00	SFD	1	1.00	1.00	1.00	\$22.00	\$22.00	Cagle Family Trust 12-08-05
273 552 07 00	1.00	SFD	1	1.00	1.00	1.00	\$22.00	\$22.00	Tiambeng Family Trust 05-31-07
273 552 08 00	1.00	SFD	1	1.00	1.00	1.00	\$22.00	\$22.00	Koranda Jay&Jennifer
273 552 09 00	1.00	SFD	1	1.00	1.00	1.00	\$22.00	\$22.00	Perritt Gerald L&Alva J
273 552 10 00	1.00	SFD	1	1.00	1.00	1.00	\$22.00	\$22.00	Vinson Mark A
273 552 11 00	1.00	SFD	1	1.00	1.00	1.00	\$22.00	\$22.00	Wussler Randall W&Patricia R

EXHIBIT C - Assessment Roll (Fiscal Year 2015)
Rancho Bernardo Maintenance Assessment District

Parcel Number	Acres/ Units ⁽¹⁾	Land Use ⁽²⁾	Zone Number	Apportionment Factors		Total EBUS	Unit Cost (\$/EBU)	FY 2015 ⁽⁴⁾ Assessment	Owner Name
				Land Use ⁽²⁾	Benefit ⁽³⁾				
273 552 12 00	1.00	SFD	1	1.00	1.00	1.00	\$22.00	\$22.00	Vogel Charles&Gail Family Trust 03-10-99
273 552 13 00	1.00	SFD	1	1.00	1.00	1.00	\$22.00	\$22.00	King Ronald L&Patricia J
273 552 14 00	1.00	SFD	1	1.00	1.00	1.00	\$22.00	\$22.00	Badeanlou Mahmoud&Hortensia
273 552 15 00	1.00	SFD	1	1.00	1.00	1.00	\$22.00	\$22.00	Badeanlou Ghasem&Leyla
273 552 16 00	1.00	SFD	1	1.00	1.00	1.00	\$22.00	\$22.00	Tang Jason C&Chang Grace W
273 552 17 00	1.00	SFD	1	1.00	1.00	1.00	\$22.00	\$22.00	Hooten John&Sue Family Trust 05-04-99
273 552 18 00	1.00	SFD	1	1.00	1.00	1.00	\$22.00	\$22.00	Pittman Alan&Candy Family 2008 Trust
273 552 19 00	1.00	SFD	1	1.00	1.00	1.00	\$22.00	\$22.00	Valente Living Trust 10-20-00
273 552 20 00	1.00	SFD	1	1.00	1.00	1.00	\$22.00	\$22.00	Jennings Eldon L Trust 07-13-04
273 552 21 00	1.00	SFD	1	1.00	1.00	1.00	\$22.00	\$22.00	Noel William J&Victoria L
273 552 22 00	1.00	SFD	1	1.00	1.00	1.00	\$22.00	\$22.00	Little Aaron P&Nissi A
273 552 23 00	1.00	SFD	1	1.00	1.00	1.00	\$22.00	\$22.00	Blalock Family Trust 10-24-01
273 552 24 00	1.00	SFD	1	1.00	1.00	1.00	\$22.00	\$22.00	Chambers John S
273 552 25 00	1.00	SFD	1	1.00	1.00	1.00	\$22.00	\$22.00	Wallace Joseph A&Elizabeth A Family 2011 Trust
273 552 29 00	1.00	SFD	1	1.00	1.00	1.00	\$22.00	\$22.00	Mcdonald Trust 09-08-05
273 552 30 00	1.00	SFD	1	1.00	1.00	1.00	\$22.00	\$22.00	Lincoln Ralph&Barbara Revocable Trust 10-29-08
273 552 31 00	1.00	SFD	1	1.00	1.00	1.00	\$22.00	\$22.00	Bove Kevin&Dora A
273 553 01 00	1.00	SFD	1	1.00	1.00	1.00	\$22.00	\$22.00	Nikrafter Fereshteh
273 553 02 00	1.00	SFD	1	1.00	1.00	1.00	\$22.00	\$22.00	Newton Dorothy A Revocable Trust 12-19-00
273 553 03 00	1.00	SFD	1	1.00	1.00	1.00	\$22.00	\$22.00	Vanaalst Family Trust 02-28-00
273 553 04 00	1.00	SFD	1	1.00	1.00	1.00	\$22.00	\$22.00	Chevers David D&Leslie T
273 553 05 00	1.00	SFD	1	1.00	1.00	1.00	\$22.00	\$22.00	Aldape Jose Jr&Leonor
273 553 06 00	1.00	SFD	1	1.00	1.00	1.00	\$22.00	\$22.00	Radke Family Trust 09-11-03
273 553 07 00	1.00	SFD	1	1.00	1.00	1.00	\$22.00	\$22.00	Zalesjak Louis S
273 553 08 00	1.00	SFD	1	1.00	1.00	1.00	\$22.00	\$22.00	Johnson Charles D&Linda J
273 553 09 00	1.00	SFD	1	1.00	1.00	1.00	\$22.00	\$22.00	Dooley Terrence J&Erin L
273 553 10 00	1.00	SFD	1	1.00	1.00	1.00	\$22.00	\$22.00	Fleming Bruce&Shelley Family Trust 11-24-09
273 553 11 00	1.00	SFD	1	1.00	1.00	1.00	\$22.00	\$22.00	Lewis Living Trust 07-10-08
273 553 12 00	1.00	SFD	1	1.00	1.00	1.00	\$22.00	\$22.00	Oestereicher Family Trust 09-12-07
273 553 13 00	1.00	SFD	1	1.00	1.00	1.00	\$22.00	\$22.00	Hebert Family Trust 04-19-97
273 553 14 00	1.00	SFD	1	1.00	1.00	1.00	\$22.00	\$22.00	Lorenz Family Trust 03-18-99
273 553 15 00	1.00	SFD	1	1.00	1.00	1.00	\$22.00	\$22.00	Samilo Ulysses G&Jennifer A
273 553 16 00	1.00	SFD	1	1.00	1.00	1.00	\$22.00	\$22.00	Colby Larry&Elinor
273 560 01 00	12.03	EPS	1	5.00	0.70	42.11	\$22.00	\$926.30	Poway Unified School District
273 560 02 01	1.00	CND	1	0.70	1.00	0.70	\$22.00	\$15.40	Huynh Nhut Huong
273 560 02 02	1.00	CND	1	0.70	1.00	0.70	\$22.00	\$15.40	Jenkins Cameron G&Kirstin C
273 560 02 03	1.00	CND	1	0.70	1.00	0.70	\$22.00	\$15.40	Mattmiller Deborah
273 560 02 04	1.00	CND	1	0.70	1.00	0.70	\$22.00	\$15.40	Hose Gregory P&Susan J Revocable Trust 11-19-98
273 560 02 05	1.00	CND	1	0.70	1.00	0.70	\$22.00	\$15.40	Heinz Jennifer A
273 560 02 06	1.00	CND	1	0.70	1.00	0.70	\$22.00	\$15.40	Suterwala Saifuddin T&Munira S
273 560 02 07	1.00	CND	1	0.70	1.00	0.70	\$22.00	\$15.40	Garst Brandon G&Andrea M
273 560 02 08	1.00	CND	1	0.70	1.00	0.70	\$22.00	\$15.40	Mcnichol Susan Trust 12-29-04
273 560 02 09	1.00	CND	1	0.70	1.00	0.70	\$22.00	\$15.40	Xu Chang&Zhang Shaoyan
273 560 02 10	1.00	CND	1	0.70	1.00	0.70	\$22.00	\$15.40	Carrasco Leticia
273 560 02 11	1.00	CND	1	0.70	1.00	0.70	\$22.00	\$15.40	Nolan Debra J
273 560 02 12	1.00	CND	1	0.70	1.00	0.70	\$22.00	\$15.40	Williams Ernest W Loving Trust 02-27-90
273 560 02 13	1.00	CND	1	0.70	1.00	0.70	\$22.00	\$15.40	Waring Irene D Living Trust 12-07-99
273 560 02 14	1.00	CND	1	0.70	1.00	0.70	\$22.00	\$15.40	Tanedo Voltaire P&Marco-Tanedo Marie C
273 560 02 15	1.00	CND	1	0.70	1.00	0.70	\$22.00	\$15.40	Camerino Linda Est Of
273 560 02 16	1.00	CND	1	0.70	1.00	0.70	\$22.00	\$15.40	Johanson Joshua G&Alyssa M R
273 560 02 17	1.00	CND	1	0.70	1.00	0.70	\$22.00	\$15.40	Langford Michael G&Darlene W
273 560 02 18	1.00	CND	1	0.70	1.00	0.70	\$22.00	\$15.40	Ashcroft Roy&Kim
273 560 02 19	1.00	CND	1	0.70	1.00	0.70	\$22.00	\$15.40	Wessels Family Revocable Trust
273 560 02 20	1.00	CND	1	0.70	1.00	0.70	\$22.00	\$15.40	Sayadinejad Kambiz&Manijeh
273 560 02 21	1.00	CND	1	0.70	1.00	0.70	\$22.00	\$15.40	Ashcroft Roy&Kim
273 560 02 22	1.00	CND	1	0.70	1.00	0.70	\$22.00	\$15.40	Ashcroft Roy&Kim M
273 560 02 23	1.00	CND	1	0.70	1.00	0.70	\$22.00	\$15.40	Rauen Margaret M
273 560 02 24	1.00	CND	1	0.70	1.00	0.70	\$22.00	\$15.40	Rumis Family Trust
273 560 02 25	1.00	CND	1	0.70	1.00	0.70	\$22.00	\$15.40	Curtiss Betty J Trust 11-09-01
273 560 02 26	1.00	CND	1	0.70	1.00	0.70	\$22.00	\$15.40	Bertsch Louis J Iv&Courtney A
273 560 02 27	1.00	CND	1	0.70	1.00	0.70	\$22.00	\$15.40	Giordano Victor&Jill

EXHIBIT C - Assessment Roll (Fiscal Year 2015)
Rancho Bernardo Maintenance Assessment District

Parcel Number	Acres/ Units ⁽¹⁾	Land Use ⁽²⁾	Zone Number	Apportionment Factors		Total EBU's	Unit Cost (\$/EBU)	FY 2015 ⁽⁴⁾ Assessment	Owner Name
				Land Use ⁽²⁾	Benefit ⁽³⁾				
273 560 02 28	1.00	CND	1	0.70	1.00	0.70	\$22.00	\$15.40	Ji Zhengwei
273 560 02 29	1.00	CND	1	0.70	1.00	0.70	\$22.00	\$15.40	Jenkins Jeff&Oyuna
273 560 02 30	1.00	CND	1	0.70	1.00	0.70	\$22.00	\$15.40	Sanchez Jessica
273 560 02 31	1.00	CND	1	0.70	1.00	0.70	\$22.00	\$15.40	Mowrey Michael L
273 560 02 32	1.00	CND	1	0.70	1.00	0.70	\$22.00	\$15.40	Tripp Linda
273 560 02 33	1.00	CND	1	0.70	1.00	0.70	\$22.00	\$15.40	Derby Investments L P
273 560 02 34	1.00	CND	1	0.70	1.00	0.70	\$22.00	\$15.40	Mitchell Family Trust 09-27-07
273 560 02 35	1.00	CND	1	0.70	1.00	0.70	\$22.00	\$15.40	Dembinski Kimberly A
273 560 02 36	1.00	CND	1	0.70	1.00	0.70	\$22.00	\$15.40	Clement Victor R
273 560 02 37	1.00	CND	1	0.70	1.00	0.70	\$22.00	\$15.40	Duncan Basil D Tr
273 560 02 38	1.00	CND	1	0.70	1.00	0.70	\$22.00	\$15.40	Morgan Audrey E Trust 10-31-88
273 560 02 39	1.00	CND	1	0.70	1.00	0.70	\$22.00	\$15.40	Wawrzyniak Greg
273 560 02 40	1.00	CND	1	0.70	1.00	0.70	\$22.00	\$15.40	Apple Stephen F Trust 05-21-92
273 560 02 41	1.00	CND	1	0.70	1.00	0.70	\$22.00	\$15.40	Cohen Robin
273 560 02 42	1.00	CND	1	0.70	1.00	0.70	\$22.00	\$15.40	Zhang Xiping&Lin Jing
273 560 02 43	1.00	CND	1	0.70	1.00	0.70	\$22.00	\$15.40	Yassinpour Elham
273 560 02 44	1.00	CND	1	0.70	1.00	0.70	\$22.00	\$15.40	Ni Yuhui&Zhao Yuan Yuan
273 560 02 45	1.00	CND	1	0.70	1.00	0.70	\$22.00	\$15.40	Lau Chun Y&Hu Jianfang
273 560 02 46	1.00	CND	1	0.70	1.00	0.70	\$22.00	\$15.40	Haley James L&Shelley A
273 560 02 47	1.00	CND	1	0.70	1.00	0.70	\$22.00	\$15.40	Solis Michael&Carmen L
273 560 02 48	1.00	CND	1	0.70	1.00	0.70	\$22.00	\$15.40	Lindell Deborah P
273 560 02 49	1.00	CND	1	0.70	1.00	0.70	\$22.00	\$15.40	Pinto Regina M Revocable Trust 02-20-13
273 560 02 50	1.00	CND	1	0.70	1.00	0.70	\$22.00	\$15.40	Brentzel Jay E
273 560 02 51	1.00	CND	1	0.70	1.00	0.70	\$22.00	\$15.40	Price Family Trust 03-30-10
273 560 02 52	1.00	CND	1	0.70	1.00	0.70	\$22.00	\$15.40	Young Candace C Tr
273 560 02 53	1.00	CND	1	0.70	1.00	0.70	\$22.00	\$15.40	Jones Charlie C&Sarah G
273 560 02 54	1.00	CND	1	0.70	1.00	0.70	\$22.00	\$15.40	Kreitzer Family Trust 05-08-06
273 560 02 55	1.00	CND	1	0.70	1.00	0.70	\$22.00	\$15.40	Ventanas Delmar L P
273 560 02 56	1.00	CND	1	0.70	1.00	0.70	\$22.00	\$15.40	Wong Tony&Kobayashi Hisayo
273 560 02 57	1.00	CND	1	0.70	1.00	0.70	\$22.00	\$15.40	Whelan James&Barbara Family Trust 03-21-12
273 560 02 58	1.00	CND	1	0.70	1.00	0.70	\$22.00	\$15.40	Kelly Stephen&Vanwinkle Susan M Family 2001 Trust 11
273 560 02 59	1.00	CND	1	0.70	1.00	0.70	\$22.00	\$15.40	Dinter Richard C
273 560 02 60	1.00	CND	1	0.70	1.00	0.70	\$22.00	\$15.40	Rios Yolanda
273 560 02 61	1.00	CND	1	0.70	1.00	0.70	\$22.00	\$15.40	Kelly Mary B Living Trust 05-09-11
273 560 02 62	1.00	CND	1	0.70	1.00	0.70	\$22.00	\$15.40	Lembcke Darlene M
273 560 02 63	1.00	CND	1	0.70	1.00	0.70	\$22.00	\$15.40	Catron Robert C Jr&Janice L Revocable Trust 02-13-05
273 560 02 64	1.00	CND	1	0.70	1.00	0.70	\$22.00	\$15.40	Fry Virginia
273 560 02 65	1.00	CND	1	0.70	1.00	0.70	\$22.00	\$15.40	Davey William R
273 560 02 66	1.00	CND	1	0.70	1.00	0.70	\$22.00	\$15.40	Niquette Scott T&Diana M
273 560 02 67	1.00	CND	1	0.70	1.00	0.70	\$22.00	\$15.40	Resto Jeri L Tr
273 560 02 68	1.00	CND	1	0.70	1.00	0.70	\$22.00	\$15.40	Parker Family Trust 03-21-02
273 560 02 69	1.00	CND	1	0.70	1.00	0.70	\$22.00	\$15.40	Jorgensen Kathleen W
273 560 02 70	1.00	CND	1	0.70	1.00	0.70	\$22.00	\$15.40	Miller Theresa J
273 560 02 71	1.00	CND	1	0.70	1.00	0.70	\$22.00	\$15.40	Nadji Family Trust 03-06-01
273 560 02 72	1.00	CND	1	0.70	1.00	0.70	\$22.00	\$15.40	Barbour Thomas J
273 560 02 73	1.00	CND	1	0.70	1.00	0.70	\$22.00	\$15.40	Epstein David G Trust 01-19-07
273 560 02 74	1.00	CND	1	0.70	1.00	0.70	\$22.00	\$15.40	Moser Tuija
273 560 02 75	1.00	CND	1	0.70	1.00	0.70	\$22.00	\$15.40	Brewer Douglas R&Rebecca
273 560 02 76	1.00	CND	1	0.70	1.00	0.70	\$22.00	\$15.40	Mowrey Michael L
273 560 02 77	1.00	CND	1	0.70	1.00	0.70	\$22.00	\$15.40	Arsan Roland&Caroline
273 560 02 79	1.00	CND	1	0.70	1.00	0.70	\$22.00	\$15.40	Fenter Jessie L&Anne M
273 560 02 80	1.00	CND	1	0.70	1.00	0.70	\$22.00	\$15.40	Morello John P
273 560 02 81	1.00	CND	1	0.70	1.00	0.70	\$22.00	\$15.40	Butler Kenneth O&Maureen P Revocable Living Trust 02
273 560 02 82	1.00	CND	1	0.70	1.00	0.70	\$22.00	\$15.40	Walker Erin K
273 560 02 83	1.00	CND	1	0.70	1.00	0.70	\$22.00	\$15.40	Anderson Steven&Stephanie Family Trust 12-16-04
273 560 02 84	1.00	CND	1	0.70	1.00	0.70	\$22.00	\$15.40	Norcross Benjamin D&Willett Julia R
273 560 02 85	1.00	CND	1	0.70	1.00	0.70	\$22.00	\$15.40	Hiatt Gary K
273 560 02 86	1.00	CND	1	0.70	1.00	0.70	\$22.00	\$15.40	Obrien Trust 11-20-06
273 560 02 87	1.00	CND	1	0.70	1.00	0.70	\$22.00	\$15.40	Gray Paul
273 560 02 88	1.00	CND	1	0.70	1.00	0.70	\$22.00	\$15.40	Witt David F&Robin M
273 560 03 01	1.00	CND	1	0.70	1.00	0.70	\$22.00	\$15.40	Hartman Patricia L

EXHIBIT C - Assessment Roll (Fiscal Year 2015)
Rancho Bernardo Maintenance Assessment District

Parcel Number	Acres/ Units ⁽¹⁾	Land Use ⁽²⁾	Zone Number	Apportionment Factors		Total EBUs	Unit Cost (\$/Ebu)	FY 2015 ⁽⁴⁾ Assessment	Owner Name
				Land Use ⁽²⁾	Benefit ⁽³⁾				
273 560 03 02	1.00	CND	1	0.70	1.00	0.70	\$22.00	\$15.40	Bush Kathleen S
273 560 03 03	1.00	CND	1	0.70	1.00	0.70	\$22.00	\$15.40	Miele John 2009 Trust 11-11-09
273 560 03 04	1.00	CND	1	0.70	1.00	0.70	\$22.00	\$15.40	Usydu Anna
273 560 03 05	1.00	CND	1	0.70	1.00	0.70	\$22.00	\$15.40	Kuis Varya
273 560 03 06	1.00	CND	1	0.70	1.00	0.70	\$22.00	\$15.40	Merrick David P
273 560 03 07	1.00	CND	1	0.70	1.00	0.70	\$22.00	\$15.40	Adamek Grazyna
273 560 03 08	1.00	CND	1	0.70	1.00	0.70	\$22.00	\$15.40	Mcneill Paige A
273 560 03 09	1.00	CND	1	0.70	1.00	0.70	\$22.00	\$15.40	Ray Shilpi
273 560 03 10	1.00	CND	1	0.70	1.00	0.70	\$22.00	\$15.40	Sprague Deborah P
273 560 03 11	1.00	CND	1	0.70	1.00	0.70	\$22.00	\$15.40	Brickley John H Family Trust 11-15-04
273 560 03 12	1.00	CND	1	0.70	1.00	0.70	\$22.00	\$15.40	Liao Hsin-Hsing&Lee Ming-Ying
273 560 03 13	1.00	CND	1	0.70	1.00	0.70	\$22.00	\$15.40	Kovacs Sharon K
273 560 03 14	1.00	CND	1	0.70	1.00	0.70	\$22.00	\$15.40	Posterick Mary A Revocable Living Trust 10-24-12
273 560 03 15	1.00	CND	1	0.70	1.00	0.70	\$22.00	\$15.40	Knight Christopher&Sarah
273 560 03 16	1.00	CND	1	0.70	1.00	0.70	\$22.00	\$15.40	Hu Wusheng&Liu Mei
273 560 03 17	1.00	CND	1	0.70	1.00	0.70	\$22.00	\$15.40	Jahromi Mahan A
273 560 03 18	1.00	CND	1	0.70	1.00	0.70	\$22.00	\$15.40	Spooner Family Revocable Living Trust 02-04-02
273 560 03 19	1.00	CND	1	0.70	1.00	0.70	\$22.00	\$15.40	Dempe Renate E
273 560 03 20	1.00	CND	1	0.70	1.00	0.70	\$22.00	\$15.40	Morimoto Family Trust 05-17-05
273 560 03 21	1.00	CND	1	0.70	1.00	0.70	\$22.00	\$15.40	Graf Connie L
273 560 03 22	1.00	CND	1	0.70	1.00	0.70	\$22.00	\$15.40	Savko Ruben&Inna
273 560 03 23	1.00	CND	1	0.70	1.00	0.70	\$22.00	\$15.40	Lo Jocelyn
273 560 03 24	1.00	CND	1	0.70	1.00	0.70	\$22.00	\$15.40	Bell Melissa A
273 560 03 25	1.00	CND	1	0.70	1.00	0.70	\$22.00	\$15.40	Urrutia Rachael L
273 560 03 26	1.00	CND	1	0.70	1.00	0.70	\$22.00	\$15.40	Lysander Investments L P
273 560 03 27	1.00	CND	1	0.70	1.00	0.70	\$22.00	\$15.40	Oechel Thomas J&Jennifer L
273 560 03 28	1.00	CND	1	0.70	1.00	0.70	\$22.00	\$15.40	Brover Vyacheslav&Kira
273 560 03 29	1.00	CND	1	0.70	1.00	0.70	\$22.00	\$15.40	Mendez Ruben
273 560 03 30	1.00	CND	1	0.70	1.00	0.70	\$22.00	\$15.40	Fariborzi Pirooz&Minoo
273 560 03 31	1.00	CND	1	0.70	1.00	0.70	\$22.00	\$15.40	Dallimore Michael R
273 560 03 32	1.00	CND	1	0.70	1.00	0.70	\$22.00	\$15.40	Carpenter Janice
273 560 03 33	1.00	CND	1	0.70	1.00	0.70	\$22.00	\$15.40	Carroll Vickie S
273 560 03 34	1.00	CND	1	0.70	1.00	0.70	\$22.00	\$15.40	Lewis Robert B Iv&Jacquelynn E
273 560 03 35	1.00	CND	1	0.70	1.00	0.70	\$22.00	\$15.40	Ortiz-Luis Justin
273 560 03 36	1.00	CND	1	0.70	1.00	0.70	\$22.00	\$15.40	Pieszchala Mary J
273 560 03 37	1.00	CND	1	0.70	1.00	0.70	\$22.00	\$15.40	Gieselman William A Family Trust 07-29-94
273 560 03 38	1.00	CND	1	0.70	1.00	0.70	\$22.00	\$15.40	Attard Jeremiah
273 560 03 39	1.00	CND	1	0.70	1.00	0.70	\$22.00	\$15.40	Malone Chelleen
273 560 03 40	1.00	CND	1	0.70	1.00	0.70	\$22.00	\$15.40	Rieth Claudia R
273 560 03 41	1.00	CND	1	0.70	1.00	0.70	\$22.00	\$15.40	Young Ardith
273 560 03 42	1.00	CND	1	0.70	1.00	0.70	\$22.00	\$15.40	Matthews William&Andrea Trust 03-20-02
273 560 03 43	1.00	CND	1	0.70	1.00	0.70	\$22.00	\$15.40	Orsatti Peter&Patricia Revocable Trust 07-08-04
273 560 03 44	1.00	CND	1	0.70	1.00	0.70	\$22.00	\$15.40	Blakeley Gary&Kimberly F
273 560 03 45	1.00	CND	1	0.70	1.00	0.70	\$22.00	\$15.40	Phillips Alyne K
273 560 03 46	1.00	CND	1	0.70	1.00	0.70	\$22.00	\$15.40	Miller Eileen
273 560 03 47	1.00	CND	1	0.70	1.00	0.70	\$22.00	\$15.40	Hsin Fannette L
273 560 03 48	1.00	CND	1	0.70	1.00	0.70	\$22.00	\$15.40	Jones Frances R Living Trust 02-27-98
273 560 03 49	1.00	CND	1	0.70	1.00	0.70	\$22.00	\$15.40	Shelley Elizabeth B Trust 02-26-09
273 560 03 50	1.00	CND	1	0.70	1.00	0.70	\$22.00	\$15.40	Cole Christopher J
273 560 03 51	1.00	CND	1	0.70	1.00	0.70	\$22.00	\$15.40	Laws Mark&Sharon R
273 560 03 52	1.00	CND	1	0.70	1.00	0.70	\$22.00	\$15.40	Wooten Stephanie
273 560 03 53	1.00	CND	1	0.70	1.00	0.70	\$22.00	\$15.40	Bogart Mary J F
273 560 03 54	1.00	CND	1	0.70	1.00	0.70	\$22.00	\$15.40	Starkweather Family Trust 09-13-00
273 560 03 55	1.00	CND	1	0.70	1.00	0.70	\$22.00	\$15.40	Miller Maura C
273 560 03 56	1.00	CND	1	0.70	1.00	0.70	\$22.00	\$15.40	Mendenhall Family Trust 06-03-02
273 560 03 57	1.00	CND	1	0.70	1.00	0.70	\$22.00	\$15.40	Leclerc Therese M
273 560 03 58	1.00	CND	1	0.70	1.00	0.70	\$22.00	\$15.40	Chen Xianbo&Yang Huanhuan
273 560 03 59	1.00	CND	1	0.70	1.00	0.70	\$22.00	\$15.40	Michaels Claire A
273 560 03 60	1.00	CND	1	0.70	1.00	0.70	\$22.00	\$15.40	Friess Jon
273 560 03 61	1.00	CND	1	0.70	1.00	0.70	\$22.00	\$15.40	Gieselman William A&Bobbi J Revocable Trust 07-24-09
273 560 03 62	1.00	CND	1	0.70	1.00	0.70	\$22.00	\$15.40	Vanroy Glenn M&Paula R

EXHIBIT C - Assessment Roll (Fiscal Year 2015)
Rancho Bernardo Maintenance Assessment District

Parcel Number	Acres/ Units ⁽¹⁾	Land Use ⁽²⁾	Zone Number	Apportionment Factors		Total EBUS	Unit Cost (\$/EBU)	FY 2015 ⁽⁴⁾ Assessment	Owner Name
				Land Use ⁽²⁾	Benefit ⁽³⁾				
273 570 07 01	1.00	CND	1	0.70	1.00	0.70	\$22.00	\$15.40	Tibayan Robert S
273 570 07 02	1.00	CND	1	0.70	1.00	0.70	\$22.00	\$15.40	Magallon Miguel&Felix Maria D L
273 570 07 03	1.00	CND	1	0.70	1.00	0.70	\$22.00	\$15.40	Garcia Arianna B
273 570 07 04	1.00	CND	1	0.70	1.00	0.70	\$22.00	\$15.40	Russo Anthony J&Gaye R
273 570 07 05	1.00	CND	1	0.70	1.00	0.70	\$22.00	\$15.40	Emerick Mark F&Sunshine J
273 570 07 06	1.00	CND	1	0.70	1.00	0.70	\$22.00	\$15.40	Deramo Lloyd A&Mandy A
273 570 07 07	1.00	CND	1	0.70	1.00	0.70	\$22.00	\$15.40	Rambo Matthew&Cathryn
273 570 07 08	1.00	CND	1	0.70	1.00	0.70	\$22.00	\$15.40	Minhas Yawar
273 570 07 09	1.00	CND	1	0.70	1.00	0.70	\$22.00	\$15.40	Lopez Marc A
273 570 07 10	1.00	CND	1	0.70	1.00	0.70	\$22.00	\$15.40	Vessey Michael W
273 570 07 11	1.00	CND	1	0.70	1.00	0.70	\$22.00	\$15.40	Nguyen Lam&Jennifer
273 570 07 12	1.00	CND	1	0.70	1.00	0.70	\$22.00	\$15.40	Williams Family Trust 07-18-06
273 570 07 13	1.00	CND	1	0.70	1.00	0.70	\$22.00	\$15.40	Beaupre Douglas H
273 570 07 14	1.00	CND	1	0.70	1.00	0.70	\$22.00	\$15.40	Bayoumi Ahmed M&Miriam
273 570 07 15	1.00	CND	1	0.70	1.00	0.70	\$22.00	\$15.40	Chiang David C&Deborah E Living Trust 12-29-08
273 570 07 16	1.00	CND	1	0.70	1.00	0.70	\$22.00	\$15.40	Grein Elva J
273 570 07 17	1.00	CND	1	0.70	1.00	0.70	\$22.00	\$15.40	Hopson Barbara J
273 570 07 18	1.00	CND	1	0.70	1.00	0.70	\$22.00	\$15.40	Bakhshi Patricia S
273 570 07 19	1.00	CND	1	0.70	1.00	0.70	\$22.00	\$15.40	Jonathan Jeffrey&Cristin
273 570 07 20	1.00	CND	1	0.70	1.00	0.70	\$22.00	\$15.40	Deetz Jill M
273 570 07 21	1.00	CND	1	0.70	1.00	0.70	\$22.00	\$15.40	Bevins Family 2005 Trust 04-08-05
273 570 07 22	1.00	CND	1	0.70	1.00	0.70	\$22.00	\$15.40	Elias Luis&Martinez Edna
273 570 07 23	1.00	CND	1	0.70	1.00	0.70	\$22.00	\$15.40	Habchi Family Trust 05-25-05
273 570 07 24	1.00	CND	1	0.70	1.00	0.70	\$22.00	\$15.40	Covert Family Trust 05-26-01
273 570 07 25	1.00	CND	1	0.70	1.00	0.70	\$22.00	\$15.40	Tompkins Christopher M&Carolyn E
273 570 07 26	1.00	CND	1	0.70	1.00	0.70	\$22.00	\$15.40	Wong Cainen L&Monica M
273 570 07 27	1.00	CND	1	0.70	1.00	0.70	\$22.00	\$15.40	Williams Family 2007 Trust 10-05-07
273 570 07 28	1.00	CND	1	0.70	1.00	0.70	\$22.00	\$15.40	Mcdonald Matthew B&Leela M
273 570 07 29	1.00	CND	1	0.70	1.00	0.70	\$22.00	\$15.40	Webb Floyd G Trust 06-03-03
273 570 07 30	1.00	CND	1	0.70	1.00	0.70	\$22.00	\$15.40	Cook Living Trust 12-27-88
273 570 07 31	1.00	CND	1	0.70	1.00	0.70	\$22.00	\$15.40	Denton&Eileen Trust 03-29-01
273 570 07 32	1.00	CND	1	0.70	1.00	0.70	\$22.00	\$15.40	Witz Timothy J&Jillanne K
273 570 07 33	1.00	CND	1	0.70	1.00	0.70	\$22.00	\$15.40	Simpson Eugenia Trust 06-15-99
273 570 07 34	1.00	CND	1	0.70	1.00	0.70	\$22.00	\$15.40	Hamade Samer
273 570 07 35	1.00	CND	1	0.70	1.00	0.70	\$22.00	\$15.40	Hayashi Family Trust 06-21-05
273 570 07 36	1.00	CND	1	0.70	1.00	0.70	\$22.00	\$15.40	Carroll Joanne M
273 570 07 37	1.00	CND	1	0.70	1.00	0.70	\$22.00	\$15.40	Smith Family Revocable Trust 08-01-12
273 570 07 38	1.00	CND	1	0.70	1.00	0.70	\$22.00	\$15.40	Zybelman Steven Trust
273 570 07 39	1.00	CND	1	0.70	1.00	0.70	\$22.00	\$15.40	Sassano Joseph&Linda
273 570 07 40	1.00	CND	1	0.70	1.00	0.70	\$22.00	\$15.40	Kang John Jianxiao&He Marlene Meili
273 570 07 41	1.00	CND	1	0.70	1.00	0.70	\$22.00	\$15.40	Ferry Robert C&Duangsitti Palivone
273 570 07 42	1.00	CND	1	0.70	1.00	0.70	\$22.00	\$15.40	Deines Kent L&Carol E Trs
273 570 07 43	1.00	CND	1	0.70	1.00	0.70	\$22.00	\$15.40	Bremner Family Trust 02-04-03
273 570 07 44	1.00	CND	1	0.70	1.00	0.70	\$22.00	\$15.40	Laxa Lorenzo R&Corazon
273 570 07 45	1.00	CND	1	0.70	1.00	0.70	\$22.00	\$15.40	Johnson Living Trust 09-17-98
273 570 07 46	1.00	CND	1	0.70	1.00	0.70	\$22.00	\$15.40	Delgado Michael P&Callahan Heather A
273 570 07 47	1.00	CND	1	0.70	1.00	0.70	\$22.00	\$15.40	Laborde Christopher J&Leacy G
273 570 07 48	1.00	CND	1	0.70	1.00	0.70	\$22.00	\$15.40	Livschitz Roymisher 2001 Family Trust 11-09-01
273 570 08 01	1.00	CND	1	0.70	1.00	0.70	\$22.00	\$15.40	Gieseke Family Trust 11-13-92
273 570 08 02	1.00	CND	1	0.70	1.00	0.70	\$22.00	\$15.40	Copeland Jeffrey L&Fox-Copeland Catherine
273 570 08 03	1.00	CND	1	0.70	1.00	0.70	\$22.00	\$15.40	Kirson Donald A&Jones Deming
273 570 08 04	1.00	CND	1	0.70	1.00	0.70	\$22.00	\$15.40	Couchman Trust 03-08-02
273 570 08 05	1.00	CND	1	0.70	1.00	0.70	\$22.00	\$15.40	Tateyama Dean H&Hyun-Jung
273 570 08 06	1.00	CND	1	0.70	1.00	0.70	\$22.00	\$15.40	Cervantes Anastacio Jr Living Trust 08-15-05
273 570 08 07	1.00	CND	1	0.70	1.00	0.70	\$22.00	\$15.40	Tristan Tony G&Gail N
273 570 08 08	1.00	CND	1	0.70	1.00	0.70	\$22.00	\$15.40	Hashemian Hamed
273 570 08 09	1.00	CND	1	0.70	1.00	0.70	\$22.00	\$15.40	Briscoe Brian&Angela
273 570 08 10	1.00	CND	1	0.70	1.00	0.70	\$22.00	\$15.40	Zadeh Sean N&Nasiri Honieh
273 570 08 11	1.00	CND	1	0.70	1.00	0.70	\$22.00	\$15.40	Vinson Mark A
273 570 08 12	1.00	CND	1	0.70	1.00	0.70	\$22.00	\$15.40	Mossinger Jeffrey J&Leanne M
273 570 08 13	1.00	CND	1	0.70	1.00	0.70	\$22.00	\$15.40	Clark Kathleen A

EXHIBIT C - Assessment Roll (Fiscal Year 2015)
Rancho Bernardo Maintenance Assessment District

Parcel Number	Acres/ Units ⁽¹⁾	Land Use ⁽²⁾	Zone Number	Apportionment Factors		Total EBUS	Unit Cost (\$/EBU)	FY 2015 ⁽⁴⁾ Assessment	Owner Name
				Land Use ⁽²⁾	Benefit ⁽³⁾				
273 570 08 14	1.00	CND	1	0.70	1.00	0.70	\$22.00	\$15.40	Gaertner Greg&Norma
273 570 08 15	1.00	CND	1	0.70	1.00	0.70	\$22.00	\$15.40	Mettler Nancy L
273 570 08 16	1.00	CND	1	0.70	1.00	0.70	\$22.00	\$15.40	Ramdin Family Trust 07-25-94
273 570 08 17	1.00	CND	1	0.70	1.00	0.70	\$22.00	\$15.40	Baggett Helen E Family Trust09-20-01
273 570 08 18	1.00	CND	1	0.70	1.00	0.70	\$22.00	\$15.40	He Family Trust 03-23-10
273 570 08 19	1.00	CND	1	0.70	1.00	0.70	\$22.00	\$15.40	Sykes David K
273 570 08 20	1.00	CND	1	0.70	1.00	0.70	\$22.00	\$15.40	Mitchell Isaiah&Lauren
273 570 08 21	1.00	CND	1	0.70	1.00	0.70	\$22.00	\$15.40	Fong Karen
273 570 08 22	1.00	CND	1	0.70	1.00	0.70	\$22.00	\$15.40	Pitre Denise A
273 570 08 23	1.00	CND	1	0.70	1.00	0.70	\$22.00	\$15.40	Yeager Living Trust 01-26-12
273 570 08 24	1.00	CND	1	0.70	1.00	0.70	\$22.00	\$15.40	Schwartz Renee N
273 570 08 25	1.00	CND	1	0.70	1.00	0.70	\$22.00	\$15.40	Marlin John R&Jennifer M
273 570 08 26	1.00	CND	1	0.70	1.00	0.70	\$22.00	\$15.40	Delman Guzin F Living Trust 11-19-04
273 570 08 27	1.00	CND	1	0.70	1.00	0.70	\$22.00	\$15.40	Orman Dorothea M Trust 07-06-01
273 570 08 28	1.00	CND	1	0.70	1.00	0.70	\$22.00	\$15.40	Briggs Hope E Trust 09-20-93
273 570 08 29	1.00	CND	1	0.70	1.00	0.70	\$22.00	\$15.40	Leonard Tod&Diana
273 570 08 30	1.00	CND	1	0.70	1.00	0.70	\$22.00	\$15.40	Sfiligoi Bruna E Separate Property Trust 03-15-03
273 570 08 31	1.00	CND	1	0.70	1.00	0.70	\$22.00	\$15.40	Kelly Stephanie L
273 570 08 32	1.00	CND	1	0.70	1.00	0.70	\$22.00	\$15.40	Tai Kuangkai&Estella
273 570 08 33	1.00	CND	1	0.70	1.00	0.70	\$22.00	\$15.40	Childs Matthew J&Mandy L
273 570 08 34	1.00	CND	1	0.70	1.00	0.70	\$22.00	\$15.40	Dowd Bonnie A Trust 08-11-03
273 570 08 35	1.00	CND	1	0.70	1.00	0.70	\$22.00	\$15.40	Lang Robert L
273 570 08 36	1.00	CND	1	0.70	1.00	0.70	\$22.00	\$15.40	Martin Family Trust 04-20-06
273 570 08 37	1.00	CND	1	0.70	1.00	0.70	\$22.00	\$15.40	Kazemzadeh Manoo&Mary K Trust 03-07-96
273 570 08 38	1.00	CND	1	0.70	1.00	0.70	\$22.00	\$15.40	Edmonds Robert D&Melissa A
273 570 08 39	1.00	CND	1	0.70	1.00	0.70	\$22.00	\$15.40	Epic Property Management L L C
273 570 08 40	1.00	CND	1	0.70	1.00	0.70	\$22.00	\$15.40	Bishop Philip Trust 07-18-07
273 570 08 41	1.00	CND	1	0.70	1.00	0.70	\$22.00	\$15.40	Anderson Family Trust 09-10-90
273 570 08 42	1.00	CND	1	0.70	1.00	0.70	\$22.00	\$15.40	Eileen&Denton Trust 03-29-01
273 570 08 43	1.00	CND	1	0.70	1.00	0.70	\$22.00	\$15.40	Vallese Diana N Revocable Trust 05-15-99
273 570 08 44	1.00	CND	1	0.70	1.00	0.70	\$22.00	\$15.40	Roberts Jason M&Laura M
273 570 08 45	1.00	CND	1	0.70	1.00	0.70	\$22.00	\$15.40	Elpers Angela J
273 570 08 46	1.00	CND	1	0.70	1.00	0.70	\$22.00	\$15.40	Perucho-Green Artemisa
273 570 08 47	1.00	CND	1	0.70	1.00	0.70	\$22.00	\$15.40	Chavira Sylvia M
273 570 08 48	1.00	CND	1	0.70	1.00	0.70	\$22.00	\$15.40	Stancil Joy P
273 570 09 01	1.00	CND	1	0.70	1.00	0.70	\$22.00	\$15.40	Riesenberg Adam&Stephanie
273 570 09 02	1.00	CND	1	0.70	1.00	0.70	\$22.00	\$15.40	Etemad-Haeri Maryam
273 570 09 03	1.00	CND	1	0.70	1.00	0.70	\$22.00	\$15.40	Rolon Brigitte 2006 Trust
273 570 09 04	1.00	CND	1	0.70	1.00	0.70	\$22.00	\$15.40	Richins Mandy
273 570 09 05	1.00	CND	1	0.70	1.00	0.70	\$22.00	\$15.40	Wuchner Family Trust 04-22-92
273 570 09 06	1.00	CND	1	0.70	1.00	0.70	\$22.00	\$15.40	Fox Robert&Michele Family Trust 08-25-09
273 570 09 07	1.00	CND	1	0.70	1.00	0.70	\$22.00	\$15.40	Blais Hope A
273 570 09 08	1.00	CND	1	0.70	1.00	0.70	\$22.00	\$15.40	Muller Herman F&Linda
273 570 09 09	1.00	CND	1	0.70	1.00	0.70	\$22.00	\$15.40	Forgie Jeanine
273 570 09 10	1.00	CND	1	0.70	1.00	0.70	\$22.00	\$15.40	Lin Yien An
273 570 09 11	1.00	CND	1	0.70	1.00	0.70	\$22.00	\$15.40	Mahdessian Vartan&Jill Y
273 570 09 12	1.00	CND	1	0.70	1.00	0.70	\$22.00	\$15.40	Boniwell Candace K
273 570 09 13	1.00	CND	1	0.70	1.00	0.70	\$22.00	\$15.40	Huynh Ailinh
273 570 09 14	1.00	CND	1	0.70	1.00	0.70	\$22.00	\$15.40	Cohen Lewis N&Madeline J
273 570 09 15	1.00	CND	1	0.70	1.00	0.70	\$22.00	\$15.40	Robbins Todd L&Danielle T
273 570 09 16	1.00	CND	1	0.70	1.00	0.70	\$22.00	\$15.40	Jordan David A&Kay T Revocable Trust
273 570 09 17	1.00	CND	1	0.70	1.00	0.70	\$22.00	\$15.40	Humes Carol C
273 570 09 18	1.00	CND	1	0.70	1.00	0.70	\$22.00	\$15.40	Weko Juliani
273 570 09 19	1.00	CND	1	0.70	1.00	0.70	\$22.00	\$15.40	Damato Family Trust 04-24-03
273 570 09 20	1.00	CND	1	0.70	1.00	0.70	\$22.00	\$15.40	Mundt Shirley A Tr
273 570 09 21	1.00	CND	1	0.70	1.00	0.70	\$22.00	\$15.40	Wagner Family Trust 05-07-13
273 570 09 22	1.00	CND	1	0.70	1.00	0.70	\$22.00	\$15.40	Cauldren Family Trust 03-19-08
273 570 09 23	1.00	CND	1	0.70	1.00	0.70	\$22.00	\$15.40	Kester Marie T Trust 06-12-04
273 570 09 24	1.00	CND	1	0.70	1.00	0.70	\$22.00	\$15.40	Thompson Peggy A Trust 05-15-01
273 570 09 25	1.00	CND	1	0.70	1.00	0.70	\$22.00	\$15.40	Baldino Chris E
273 570 09 26	1.00	CND	1	0.70	1.00	0.70	\$22.00	\$15.40	Villaraza Melanie

EXHIBIT C - Assessment Roll (Fiscal Year 2015)
Rancho Bernardo Maintenance Assessment District

Parcel Number	Acres/ Units ⁽¹⁾	Land Use ⁽²⁾	Zone Number	Apportionment Factors		Total EBU's	Unit Cost (\$/EBU)	FY 2015 ⁽⁴⁾ Assessment	Owner Name
				Land Use ⁽²⁾	Benefit ⁽³⁾				
273 570 09 27	1.00	CND	1	0.70	1.00	0.70	\$22.00	\$15.40	Andreas Darin P&Sandra D
273 570 09 28	1.00	CND	1	0.70	1.00	0.70	\$22.00	\$15.40	M G L Living Trust 08-15-03
273 570 09 29	1.00	CND	1	0.70	1.00	0.70	\$22.00	\$15.40	Bakhtari Khalil
273 570 09 30	1.00	CND	1	0.70	1.00	0.70	\$22.00	\$15.40	Ruff Brad D
273 570 09 31	1.00	CND	1	0.70	1.00	0.70	\$22.00	\$15.40	Reynolds Mary V
273 570 09 32	1.00	CND	1	0.70	1.00	0.70	\$22.00	\$15.40	Peterson Jennifer Separate Property Trust 04-24-08
273 570 09 33	1.00	CND	1	0.70	1.00	0.70	\$22.00	\$15.40	Reyes Cynthia L S
273 570 09 34	1.00	CND	1	0.70	1.00	0.70	\$22.00	\$15.40	Sawiris Shady F F&Schultz Kimberly J
273 570 09 35	1.00	CND	1	0.70	1.00	0.70	\$22.00	\$15.40	Jenkins Dustin S&Caroline A
273 570 09 36	1.00	CND	1	0.70	1.00	0.70	\$22.00	\$15.40	Sullivan Bette L Revocable Living Trust 10-19-92
273 570 09 37	1.00	CND	1	0.70	1.00	0.70	\$22.00	\$15.40	Hooper Darren L
273 570 09 38	1.00	CND	1	0.70	1.00	0.70	\$22.00	\$15.40	Thurman David C&Suzanne G
273 570 09 39	1.00	CND	1	0.70	1.00	0.70	\$22.00	\$15.40	Boyajian Glen T
273 570 09 40	1.00	CND	1	0.70	1.00	0.70	\$22.00	\$15.40	Stuart Brett
273 570 09 41	1.00	CND	1	0.70	1.00	0.70	\$22.00	\$15.40	Soleymani Deborah R
273 570 09 42	1.00	CND	1	0.70	1.00	0.70	\$22.00	\$15.40	Ryan David P 2007 Trust
273 570 09 43	1.00	CND	1	0.70	1.00	0.70	\$22.00	\$15.40	Ussery Mary J
273 570 09 44	1.00	CND	1	0.70	1.00	0.70	\$22.00	\$15.40	Weight Marcus
273 570 09 45	1.00	CND	1	0.70	1.00	0.70	\$22.00	\$15.40	Bodien Michelle M
273 570 09 46	1.00	CND	1	0.70	1.00	0.70	\$22.00	\$15.40	Wright William P&Bruno Rossella <Aka Wright William>
273 570 09 47	1.00	CND	1	0.70	1.00	0.70	\$22.00	\$15.40	Hogan Lynda
273 570 09 48	1.00	CND	1	0.70	1.00	0.70	\$22.00	\$15.40	Sfiligoi Bruna E Separate Property Trust 05-15-03
273 570 10 01	1.00	CND	1	0.70	1.00	0.70	\$22.00	\$15.40	Lanza Michael A
273 570 10 02	1.00	CND	1	0.70	1.00	0.70	\$22.00	\$15.40	Jiang Rui&Xiao Jing
273 570 10 03	1.00	CND	1	0.70	1.00	0.70	\$22.00	\$15.40	Rumis Revocable Trust 11-22-99
273 570 10 04	1.00	CND	1	0.70	1.00	0.70	\$22.00	\$15.40	Daugherty Shannon C
273 570 10 05	1.00	CND	1	0.70	1.00	0.70	\$22.00	\$15.40	Nycum Anastasia L
273 570 10 06	1.00	CND	1	0.70	1.00	0.70	\$22.00	\$15.40	Watt Everett C&Annie J
273 570 10 07	1.00	CND	1	0.70	1.00	0.70	\$22.00	\$15.40	Sholl Stephanie H Family Trust 05-06-92
273 570 10 08	1.00	CND	1	0.70	1.00	0.70	\$22.00	\$15.40	Sorenson William S& Marsha K
273 570 10 09	1.00	CND	1	0.70	1.00	0.70	\$22.00	\$15.40	Harris Creek Trust 06-27-95
273 570 10 10	1.00	CND	1	0.70	1.00	0.70	\$22.00	\$15.40	Tentler Irene
273 570 10 11	1.00	CND	1	0.70	1.00	0.70	\$22.00	\$15.40	Leff Charlotte J Trust 12-17-04
273 570 10 12	1.00	CND	1	0.70	1.00	0.70	\$22.00	\$15.40	Centeno Rolando I&Edith
273 570 10 13	1.00	CND	1	0.70	1.00	0.70	\$22.00	\$15.40	Shaddox Jan M Living Trust 11-14-08
273 570 10 14	1.00	CND	1	0.70	1.00	0.70	\$22.00	\$15.40	Lombardo Sean A&Darlene M
273 570 10 15	1.00	CND	1	0.70	1.00	0.70	\$22.00	\$15.40	Tuzinkiewicz Family Trust 05-19-03
273 570 10 16	1.00	CND	1	0.70	1.00	0.70	\$22.00	\$15.40	Leavitt James&Connie
273 570 10 17	1.00	CND	1	0.70	1.00	0.70	\$22.00	\$15.40	White Laurie S Family Trust 03-08-05
273 570 10 18	1.00	CND	1	0.70	1.00	0.70	\$22.00	\$15.40	Ness Tim S&Patricia M Revocable Trust 10-20-11
273 570 10 19	1.00	CND	1	0.70	1.00	0.70	\$22.00	\$15.40	Peterson James M&Kim S
273 570 10 20	1.00	CND	1	0.70	1.00	0.70	\$22.00	\$15.40	Jailaubekov Askat
273 570 10 21	1.00	CND	1	0.70	1.00	0.70	\$22.00	\$15.40	Aloe Lorie F
273 570 10 22	1.00	CND	1	0.70	1.00	0.70	\$22.00	\$15.40	Mcnair Kristen
273 570 10 23	1.00	CND	1	0.70	1.00	0.70	\$22.00	\$15.40	Brown Elijah&Tammy
273 570 10 24	1.00	CND	1	0.70	1.00	0.70	\$22.00	\$15.40	Carroll Archie D&Lori J
273 570 10 25	1.00	CND	1	0.70	1.00	0.70	\$22.00	\$15.40	Brundrett Robert S Iii&Nancy L
273 570 10 26	1.00	CND	1	0.70	1.00	0.70	\$22.00	\$15.40	Martin Kathryn M Trust 07-26-04
273 570 10 27	1.00	CND	1	0.70	1.00	0.70	\$22.00	\$15.40	Uriell Stephen&Jacqueline Revocable 2010 Trust
273 570 10 28	1.00	CND	1	0.70	1.00	0.70	\$22.00	\$15.40	Hsin Fannette Lu
273 570 10 29	1.00	CND	1	0.70	1.00	0.70	\$22.00	\$15.40	Rose Helen
273 570 10 30	1.00	CND	1	0.70	1.00	0.70	\$22.00	\$15.40	Kosenkranius Rein&Eda S Trust 03-27-00
273 570 10 31	1.00	CND	1	0.70	1.00	0.70	\$22.00	\$15.40	Larios Norma J
273 570 10 32	1.00	CND	1	0.70	1.00	0.70	\$22.00	\$15.40	Devries Brent&Deah
273 570 10 33	1.00	CND	1	0.70	1.00	0.70	\$22.00	\$15.40	Kazemzadeh Manoo&Mary K Trust03-07-96
273 570 10 34	1.00	CND	1	0.70	1.00	0.70	\$22.00	\$15.40	Levin Marina
273 570 10 35	1.00	CND	1	0.70	1.00	0.70	\$22.00	\$15.40	Hernandez Herbert X&Sherry L Family Trust 05-31-88
273 570 10 36	1.00	CND	1	0.70	1.00	0.70	\$22.00	\$15.40	Staten-Luyken Joyce L
273 570 10 37	1.00	CND	1	0.70	1.00	0.70	\$22.00	\$15.40	Mccandless Michael L&Heidi E
273 570 10 38	1.00	CND	1	0.70	1.00	0.70	\$22.00	\$15.40	Griffin Mark W
273 570 10 39	1.00	CND	1	0.70	1.00	0.70	\$22.00	\$15.40	Clark Wendy J

EXHIBIT C - Assessment Roll (Fiscal Year 2015)
Rancho Bernardo Maintenance Assessment District

Parcel Number	Acres/ Units ⁽¹⁾	Land Use ⁽²⁾	Zone Number	Apportionment Factors		Total EBUS	Unit Cost (\$/EBU)	FY 2015 ⁽⁴⁾ Assessment	Owner Name
				Land Use ⁽²⁾	Benefit ⁽³⁾				
273 570 10 40	1.00	CND	1	0.70	1.00	0.70	\$22.00	\$15.40	Bergheim David A&Christina G
273 570 10 41	1.00	CND	1	0.70	1.00	0.70	\$22.00	\$15.40	Chinn Sherill L Living Trust 10-04-07
273 570 10 42	1.00	CND	1	0.70	1.00	0.70	\$22.00	\$15.40	Trouw Valerie G
273 570 10 43	1.00	CND	1	0.70	1.00	0.70	\$22.00	\$15.40	Sharma Jai K&Khesauti I
273 570 10 44	1.00	CND	1	0.70	1.00	0.70	\$22.00	\$15.40	Taylor Sheari E
273 570 10 45	1.00	CND	1	0.70	1.00	0.70	\$22.00	\$15.40	Pickett Brett&Laura
273 570 10 46	1.00	CND	1	0.70	1.00	0.70	\$22.00	\$15.40	Thompsen Family Trust 04-29-93
273 570 10 47	1.00	CND	1	0.70	1.00	0.70	\$22.00	\$15.40	Probst Family Trust 02-05-91
273 570 10 48	1.00	CND	1	0.70	1.00	0.70	\$22.00	\$15.40	Vainer Family 1994 Trust 09-08-94
273 570 10 49	1.00	CND	1	0.70	1.00	0.70	\$22.00	\$15.40	Johnson Anna L
273 570 10 50	1.00	CND	1	0.70	1.00	0.70	\$22.00	\$15.40	Lee Sung Mao
273 570 10 51	1.00	CND	1	0.70	1.00	0.70	\$22.00	\$15.40	Ashauer Bradley J&Cecelia I
273 570 10 52	1.00	CND	1	0.70	1.00	0.70	\$22.00	\$15.40	Mulder Richard&Nicole
273 570 11 01	1.00	CND	1	0.70	1.00	0.70	\$22.00	\$15.40	Ptasinski Andrzej&Jadwiga
273 570 11 02	1.00	CND	1	0.70	1.00	0.70	\$22.00	\$15.40	Dixon-Prutt Barbara A
273 570 11 03	1.00	CND	1	0.70	1.00	0.70	\$22.00	\$15.40	Chevalier Family Survivors Trust 02-12-88
273 570 11 04	1.00	CND	1	0.70	1.00	0.70	\$22.00	\$15.40	Irish James E
273 570 11 05	1.00	CND	1	0.70	1.00	0.70	\$22.00	\$15.40	Souza Angela
273 570 11 06	1.00	CND	1	0.70	1.00	0.70	\$22.00	\$15.40	Levin Family Trust 08-06-02
273 570 11 07	1.00	CND	1	0.70	1.00	0.70	\$22.00	\$15.40	Alagheband Afsoon
273 570 11 08	1.00	CND	1	0.70	1.00	0.70	\$22.00	\$15.40	Levin Family Trust 08-06-02
273 570 11 09	1.00	CND	1	0.70	1.00	0.70	\$22.00	\$15.40	Moore Michelle Revocable Trust 01-26-05
273 570 11 10	1.00	CND	1	0.70	1.00	0.70	\$22.00	\$15.40	Markley Lynn D Trust 08-17-95
273 570 11 11	1.00	CND	1	0.70	1.00	0.70	\$22.00	\$15.40	Hackett Jan Family Trust 08-15-03
273 570 11 12	1.00	CND	1	0.70	1.00	0.70	\$22.00	\$15.40	Levin Family Trust 08-06-02
273 570 11 13	1.00	CND	1	0.70	1.00	0.70	\$22.00	\$15.40	Atteberry Randall C
273 570 11 14	1.00	CND	1	0.70	1.00	0.70	\$22.00	\$15.40	Flournoy Jean M Trust 09-22-08
273 570 11 15	1.00	CND	1	0.70	1.00	0.70	\$22.00	\$15.40	Sabatini Family Trust 04-06-06
273 570 11 16	1.00	CND	1	0.70	1.00	0.70	\$22.00	\$15.40	Bishop Philip Trust 07-18-07
273 570 11 17	1.00	CND	1	0.70	1.00	0.70	\$22.00	\$15.40	Wilson Sarabeth Revocable 2001 Trust 07-24-01
273 570 11 18	1.00	CND	1	0.70	1.00	0.70	\$22.00	\$15.40	Schoen Timothy P
273 570 11 19	1.00	CND	1	0.70	1.00	0.70	\$22.00	\$15.40	Mayahi Ahmad&Freda
273 570 11 20	1.00	CND	1	0.70	1.00	0.70	\$22.00	\$15.40	Mateka Lien
273 570 11 21	1.00	CND	1	0.70	1.00	0.70	\$22.00	\$15.40	Grinsdale Trust 05-25-05
273 570 11 22	1.00	CND	1	0.70	1.00	0.70	\$22.00	\$15.40	Bernhard David&Kristen Family 2008 Trust
273 570 11 23	1.00	CND	1	0.70	1.00	0.70	\$22.00	\$15.40	Murchland Phyllis J Living Trust 05-18-01
273 570 11 24	1.00	CND	1	0.70	1.00	0.70	\$22.00	\$15.40	Nagola Rami&Doris Family Trust 02-10-10
273 570 11 25	1.00	CND	1	0.70	1.00	0.70	\$22.00	\$15.40	Morozovskaya Svetlana
273 570 11 26	1.00	CND	1	0.70	1.00	0.70	\$22.00	\$15.40	Medrano Jesus I&Marcina T
273 570 11 27	1.00	CND	1	0.70	1.00	0.70	\$22.00	\$15.40	Yang Likeng&Ton Diem Trinh T
273 570 11 28	1.00	CND	1	0.70	1.00	0.70	\$22.00	\$15.40	Weal James W&Tamra L
273 570 11 29	1.00	CND	1	0.70	1.00	0.70	\$22.00	\$15.40	Goodheart Benjamin S
273 570 11 30	1.00	CND	1	0.70	1.00	0.70	\$22.00	\$15.40	Gordon Craig <Pfr> Ziegler James R Living Trust
273 570 11 31	1.00	CND	1	0.70	1.00	0.70	\$22.00	\$15.40	Allianz Limited Partnership
273 570 11 32	1.00	CND	1	0.70	1.00	0.70	\$22.00	\$15.40	Hsieh Alfred
273 570 11 33	1.00	CND	1	0.70	1.00	0.70	\$22.00	\$15.40	Zybelman Steven Trust 06-07-06
273 570 11 34	1.00	CND	1	0.70	1.00	0.70	\$22.00	\$15.40	Panchal Family Trust 03-06-03
273 570 11 35	1.00	CND	1	0.70	1.00	0.70	\$22.00	\$15.40	Potenzzone Chad&Ann
273 570 11 36	1.00	CND	1	0.70	1.00	0.70	\$22.00	\$15.40	Zangari Anthony J&Lisa M
273 570 11 37	1.00	CND	1	0.70	1.00	0.70	\$22.00	\$15.40	Malanga Kevin
273 570 11 38	1.00	CND	1	0.70	1.00	0.70	\$22.00	\$15.40	Walkley Cathleen M
273 570 11 39	1.00	CND	1	0.70	1.00	0.70	\$22.00	\$15.40	Breed Family Trust 12-07-11
273 570 11 40	1.00	CND	1	0.70	1.00	0.70	\$22.00	\$15.40	Budd Daniel&Katherine
273 570 11 41	1.00	CND	1	0.70	1.00	0.70	\$22.00	\$15.40	Nagaran Trust 10-25-95
273 570 11 42	1.00	CND	1	0.70	1.00	0.70	\$22.00	\$15.40	Benson Lidia D
273 570 11 43	1.00	CND	1	0.70	1.00	0.70	\$22.00	\$15.40	Kirk Daniel M
273 570 11 44	1.00	CND	1	0.70	1.00	0.70	\$22.00	\$15.40	Granados James R&Austin Stephanie L
273 570 11 45	1.00	CND	1	0.70	1.00	0.70	\$22.00	\$15.40	Singer Family Trust 02-25-93
273 570 11 46	1.00	CND	1	0.70	1.00	0.70	\$22.00	\$15.40	Doyle Patricia M Revocable Living Trust 11-06-09
273 570 11 47	1.00	CND	1	0.70	1.00	0.70	\$22.00	\$15.40	Schmit Vincent P
273 570 11 48	1.00	CND	1	0.70	1.00	0.70	\$22.00	\$15.40	Wark Ryan J&Janice L

EXHIBIT C - Assessment Roll (Fiscal Year 2015)
Rancho Bernardo Maintenance Assessment District

Parcel Number	Acres/ Units ⁽¹⁾	Land Use ⁽²⁾	Zone Number	Apportionment Factors		Total EBUS	Unit Cost (\$/EBU)	FY 2015 ⁽⁴⁾ Assessment	Owner Name
				Land Use ⁽²⁾	Benefit ⁽³⁾				
273 570 11 49	1.00	CND	1	0.70	1.00	0.70	\$22.00	\$15.40	Greer Sheila A Revocable Trust 02-01-08
273 570 11 50	1.00	CND	1	0.70	1.00	0.70	\$22.00	\$15.40	Trimble Cindi Trust 05-02-06
273 570 11 51	1.00	CND	1	0.70	1.00	0.70	\$22.00	\$15.40	Keene Kathleen J Living Trust 06-02-04
273 570 11 52	1.00	CND	1	0.70	1.00	0.70	\$22.00	\$15.40	Vanheertum Mary L
273 570 12 00	24.00	MFR	1	0.70	1.00	16.80	\$22.00	\$369.60	Ljc Corp
273 570 14 00	3.78	COM	1	45.00	0.70	119.07	\$22.00	\$2,619.54	Westwood Shopping Center Ltd
273 570 15 00	2.22	COM	1	45.00	0.70	69.93	\$22.00	\$1,538.46	Mehran Investments Inc
273 570 21 01	1.00	CND	1	0.70	1.00	0.70	\$22.00	\$15.40	Bozic Nebojsa
273 570 21 02	1.00	CND	1	0.70	1.00	0.70	\$22.00	\$15.40	Aboyme Edward N&Kristine-Ann G
273 570 21 03	1.00	CND	1	0.70	1.00	0.70	\$22.00	\$15.40	Galimba Ryanell C
273 570 21 04	1.00	CND	1	0.70	1.00	0.70	\$22.00	\$15.40	Bickford Kyle
273 570 21 05	1.00	CND	1	0.70	1.00	0.70	\$22.00	\$15.40	Gossai Pradeep&Sunita
273 570 21 06	1.00	CND	1	0.70	1.00	0.70	\$22.00	\$15.40	Marinshaw Todd A&Cristina <Dva>
273 570 21 07	1.00	CND	1	0.70	1.00	0.70	\$22.00	\$15.40	Mohseni Tannaz&Malekpour Gholamali
273 570 21 08	1.00	CND	1	0.70	1.00	0.70	\$22.00	\$15.40	Tehrani Kimya A
273 570 21 09	1.00	CND	1	0.70	1.00	0.70	\$22.00	\$15.40	Tan Douglas
273 570 21 10	1.00	CND	1	0.70	1.00	0.70	\$22.00	\$15.40	Chkhikvishvili Elena
273 570 21 11	1.00	CND	1	0.70	1.00	0.70	\$22.00	\$15.40	Wasley Beverly G
273 570 21 12	1.00	CND	1	0.70	1.00	0.70	\$22.00	\$15.40	Han Gye Won&Kwan Hee
273 570 21 13	1.00	CND	1	0.70	1.00	0.70	\$22.00	\$15.40	Iniguez Oscar
273 570 21 14	1.00	CND	1	0.70	1.00	0.70	\$22.00	\$15.40	Sadoughi Fatemeh L Family Trust 04-13-10
273 570 21 15	1.00	CND	1	0.70	1.00	0.70	\$22.00	\$15.40	Shahryari Borzu&Khodabakhshian Farahnaz
273 570 21 16	1.00	CND	1	0.70	1.00	0.70	\$22.00	\$15.40	Mehren Richard
273 570 21 17	1.00	CND	1	0.70	1.00	0.70	\$22.00	\$15.40	Macbain Christopher&Rebecca
273 570 21 18	1.00	CND	1	0.70	1.00	0.70	\$22.00	\$15.40	Mekonnen Menen
273 570 21 19	1.00	CND	1	0.70	1.00	0.70	\$22.00	\$15.40	Lau Chun Yip&Hu Jianfang
273 570 21 20	1.00	CND	1	0.70	1.00	0.70	\$22.00	\$15.40	Gomes Jose&Mary Family Trust 04-15-08
273 570 21 21	1.00	CND	1	0.70	1.00	0.70	\$22.00	\$15.40	Nguyen Thanh Thi
273 570 21 22	1.00	CND	1	0.70	1.00	0.70	\$22.00	\$15.40	Hadizadeh Family Trust 06-12-10
273 570 21 23	1.00	CND	1	0.70	1.00	0.70	\$22.00	\$15.40	Tran Khanh Huy
273 570 21 24	1.00	CND	1	0.70	1.00	0.70	\$22.00	\$15.40	Duan Long
273 570 21 25	1.00	CND	1	0.70	1.00	0.70	\$22.00	\$15.40	Cooper David C
273 570 21 26	1.00	CND	1	0.70	1.00	0.70	\$22.00	\$15.40	Miller Scott&Michelle
273 570 21 27	1.00	CND	1	0.70	1.00	0.70	\$22.00	\$15.40	Schlegel Joyce M Living Trust 02-24-06
273 570 21 28	1.00	CND	1	0.70	1.00	0.70	\$22.00	\$15.40	Smiley John E
273 570 21 29	1.00	CND	1	0.70	1.00	0.70	\$22.00	\$15.40	Pathan Firozkhan A&Vaidya Anisa G
273 570 21 30	1.00	CND	1	0.70	1.00	0.70	\$22.00	\$15.40	Pathan Firozkhan A&Vaidya Anisa G
273 570 21 31	1.00	CND	1	0.70	1.00	0.70	\$22.00	\$15.40	Gill Family Trust 06-24-09
273 570 21 32	1.00	CND	1	0.70	1.00	0.70	\$22.00	\$15.40	Ausonio Matthew&Marcie
273 570 22 01	1.00	CND	1	0.70	1.00	0.70	\$22.00	\$15.40	Dorsey Living Trust 07-19-01
273 570 22 02	1.00	CND	1	0.70	1.00	0.70	\$22.00	\$15.40	Ilano Family Trust 08-26-08
273 570 22 03	1.00	CND	1	0.70	1.00	0.70	\$22.00	\$15.40	Mahida Surendra F&Daxa S
273 570 22 04	1.00	CND	1	0.70	1.00	0.70	\$22.00	\$15.40	Phan Phillip Vu Tran&Nguyen Maggie Ngoc B
273 570 22 05	1.00	CND	1	0.70	1.00	0.70	\$22.00	\$15.40	Hill Tonya L
273 570 22 06	1.00	CND	1	0.70	1.00	0.70	\$22.00	\$15.40	Kiamilev Emir E&Elena
273 570 22 07	1.00	CND	1	0.70	1.00	0.70	\$22.00	\$15.40	Capati Ronito M&Lydia C
273 570 22 08	1.00	CND	1	0.70	1.00	0.70	\$22.00	\$15.40	Auton Garland F Jr
273 570 22 09	1.00	CND	1	0.70	1.00	0.70	\$22.00	\$15.40	Ibay Robert Z&Siao Selina
273 570 22 10	1.00	CND	1	0.70	1.00	0.70	\$22.00	\$15.40	Huang Li
273 570 22 11	1.00	CND	1	0.70	1.00	0.70	\$22.00	\$15.40	Kogan Boris
273 570 22 12	1.00	CND	1	0.70	1.00	0.70	\$22.00	\$15.40	Gangoliti Jon A&Samaha Victoria B
273 570 22 13	1.00	CND	1	0.70	1.00	0.70	\$22.00	\$15.40	Brownlee Phillip&Teresa
273 570 22 14	1.00	CND	1	0.70	1.00	0.70	\$22.00	\$15.40	Dreusike Sean J
273 570 22 15	1.00	CND	1	0.70	1.00	0.70	\$22.00	\$15.40	Sarmiento Rolando&Flora K
273 570 22 16	1.00	CND	1	0.70	1.00	0.70	\$22.00	\$15.40	Sepehri Mehran&Mills Carol L
273 570 22 17	1.00	CND	1	0.70	1.00	0.70	\$22.00	\$15.40	Janiuk Angela
273 570 22 18	1.00	CND	1	0.70	1.00	0.70	\$22.00	\$15.40	Dabiri Family Trust 11-06-07
273 570 22 19	1.00	CND	1	0.70	1.00	0.70	\$22.00	\$15.40	Zhang Yu Cai
273 570 22 20	1.00	CND	1	0.70	1.00	0.70	\$22.00	\$15.40	Li Haitao&Song Xiaohong
273 570 22 21	1.00	CND	1	0.70	1.00	0.70	\$22.00	\$15.40	Hooper Ronald&Karen
273 570 22 22	1.00	CND	1	0.70	1.00	0.70	\$22.00	\$15.40	Allianz Limited Partnership

EXHIBIT C - Assessment Roll (Fiscal Year 2015)
Rancho Bernardo Maintenance Assessment District

Parcel Number	Acres/ Units ⁽¹⁾	Land Use ⁽²⁾	Zone Number	Apportionment Factors		Total EBU's	Unit Cost (\$/EBU)	FY 2015 ⁽⁴⁾ Assessment	Owner Name
				Land Use ⁽²⁾	Benefit ⁽³⁾				
273 570 22 23	1.00	CND	1	0.70	1.00	0.70	\$22.00	\$15.40	Alpizar Cristian A&Suzanne Y
273 570 22 24	1.00	CND	1	0.70	1.00	0.70	\$22.00	\$15.40	Mead Alyson Erin
273 570 22 25	1.00	CND	1	0.70	1.00	0.70	\$22.00	\$15.40	Mirjamali Touhid
273 570 22 26	1.00	CND	1	0.70	1.00	0.70	\$22.00	\$15.40	Rodriguez Juan A
273 570 22 27	1.00	CND	1	0.70	1.00	0.70	\$22.00	\$15.40	Leonor Leonardo G&Chan-Leonor Cindy
273 570 22 28	1.00	CND	1	0.70	1.00	0.70	\$22.00	\$15.40	Xu Qiaogin
273 570 22 29	1.00	CND	1	0.70	1.00	0.70	\$22.00	\$15.40	Patel Himanshu
273 570 22 30	1.00	CND	1	0.70	1.00	0.70	\$22.00	\$15.40	Choquette Family Living Trust
273 570 22 31	1.00	CND	1	0.70	1.00	0.70	\$22.00	\$15.40	Mallari Santicima C Tr
273 570 22 32	1.00	CND	1	0.70	1.00	0.70	\$22.00	\$15.40	Cantu Sheryl A Trust 11-13-09
273 570 23 01	1.00	CND	1	0.70	1.00	0.70	\$22.00	\$15.40	Drehobl Sherri A H
273 570 23 02	1.00	CND	1	0.70	1.00	0.70	\$22.00	\$15.40	Gilliland Properties L P
273 570 23 03	1.00	CND	1	0.70	1.00	0.70	\$22.00	\$15.40	Chevron Nicholas I&Jolene N
273 570 23 04	1.00	CND	1	0.70	1.00	0.70	\$22.00	\$15.40	Laird Paul
273 570 23 05	1.00	CND	1	0.70	1.00	0.70	\$22.00	\$15.40	Kajian-Faraji Mehrack Irrevocable Trust 11-26-12 Et Al
273 570 23 06	1.00	CND	1	0.70	1.00	0.70	\$22.00	\$15.40	Tran Andrew&Amonique
273 570 23 07	1.00	CND	1	0.70	1.00	0.70	\$22.00	\$15.40	Savarani Alfred
273 570 23 08	1.00	CND	1	0.70	1.00	0.70	\$22.00	\$15.40	Zeiler Properties L L C
273 570 23 09	1.00	CND	1	0.70	1.00	0.70	\$22.00	\$15.40	Ye Yan&Zhao Hang
273 570 23 10	1.00	CND	1	0.70	1.00	0.70	\$22.00	\$15.40	Wang Lihua
273 570 23 11	1.00	CND	1	0.70	1.00	0.70	\$22.00	\$15.40	Jones Steven K
273 570 23 12	1.00	CND	1	0.70	1.00	0.70	\$22.00	\$15.40	Farouq Sediqa
273 570 23 13	1.00	CND	1	0.70	1.00	0.70	\$22.00	\$15.40	Kajian-Faraji Mehrack Irrevocable Trust 11-26-12 Et Al
273 570 23 14	1.00	CND	1	0.70	1.00	0.70	\$22.00	\$15.40	Olszower Living Trust 06-23-00
273 570 23 15	1.00	CND	1	0.70	1.00	0.70	\$22.00	\$15.40	Bulford Donna M
273 570 23 16	1.00	CND	1	0.70	1.00	0.70	\$22.00	\$15.40	Parvin Alavi Trust 02-16-12
273 570 23 17	1.00	CND	1	0.70	1.00	0.70	\$22.00	\$15.40	Agrawal Anand&Arpita
273 570 23 18	1.00	CND	1	0.70	1.00	0.70	\$22.00	\$15.40	Wang Hsin-Yuan
273 570 23 19	1.00	CND	1	0.70	1.00	0.70	\$22.00	\$15.40	Yin Choo Kwee
273 570 23 20	1.00	CND	1	0.70	1.00	0.70	\$22.00	\$15.40	Wang Chia-Feng
273 570 23 21	1.00	CND	1	0.70	1.00	0.70	\$22.00	\$15.40	Fan Qian N
273 570 23 22	1.00	CND	1	0.70	1.00	0.70	\$22.00	\$15.40	Feroz Revocable Living Trust 01-12-07
273 570 23 23	1.00	CND	1	0.70	1.00	0.70	\$22.00	\$15.40	Nguyen Kelly
273 570 23 24	1.00	CND	1	0.70	1.00	0.70	\$22.00	\$15.40	Wah Lisa Ann Ah
273 570 23 25	1.00	CND	1	0.70	1.00	0.70	\$22.00	\$15.40	Chen Luitui S
273 570 23 26	1.00	CND	1	0.70	1.00	0.70	\$22.00	\$15.40	Sung Mingyuan&Chiu Yuwei
273 570 23 27	1.00	CND	1	0.70	1.00	0.70	\$22.00	\$15.40	Felix Erin L
273 570 23 28	1.00	CND	1	0.70	1.00	0.70	\$22.00	\$15.40	Reynolds Matthew K
273 570 23 29	1.00	CND	1	0.70	1.00	0.70	\$22.00	\$15.40	Zhu Liang-Jin&Zheng Hongjian
273 570 23 30	1.00	CND	1	0.70	1.00	0.70	\$22.00	\$15.40	Zhang Xiaonan&Wu Xiaolan Family Trust 09-21-90
273 570 23 31	1.00	CND	1	0.70	1.00	0.70	\$22.00	\$15.40	Zhou&Li Living Trust
273 570 23 32	1.00	CND	1	0.70	1.00	0.70	\$22.00	\$15.40	Chen Danhua&Liu Zhi
273 570 24 01	1.00	CND	1	0.70	1.00	0.70	\$22.00	\$15.40	Sturdivant Mark D
273 570 24 02	1.00	CND	1	0.70	1.00	0.70	\$22.00	\$15.40	Alignay Family Revocable Trust
273 570 24 03	1.00	CND	1	0.70	1.00	0.70	\$22.00	\$15.40	Labrador Sherman R&Angelique A
273 570 24 04	1.00	CND	1	0.70	1.00	0.70	\$22.00	\$15.40	Mirjamali Vahid
273 570 24 05	1.00	CND	1	0.70	1.00	0.70	\$22.00	\$15.40	Barker Family Trust 12-13-10
273 570 24 06	1.00	CND	1	0.70	1.00	0.70	\$22.00	\$15.40	Zhou Demin&He Qiuchen
273 570 24 07	1.00	CND	1	0.70	1.00	0.70	\$22.00	\$15.40	Wu Zhiqiang&Liu Jinying
273 570 24 08	1.00	CND	1	0.70	1.00	0.70	\$22.00	\$15.40	Cheng Raymond&Deng Biwan
273 570 24 09	1.00	CND	1	0.70	1.00	0.70	\$22.00	\$15.40	Angulo Kevin H&Campa-Angulo Aracely
273 570 24 10	1.00	CND	1	0.70	1.00	0.70	\$22.00	\$15.40	Hanson Travis&Gilda M
273 570 24 11	1.00	CND	1	0.70	1.00	0.70	\$22.00	\$15.40	Hsueh A&L Family Trust 01-25-95
273 570 24 12	1.00	CND	1	0.70	1.00	0.70	\$22.00	\$15.40	Delhierro Jorge M
273 570 24 13	1.00	CND	1	0.70	1.00	0.70	\$22.00	\$15.40	Hadizadeh Family Trust 06-12-10
273 570 24 14	1.00	CND	1	0.70	1.00	0.70	\$22.00	\$15.40	Nelson Living Trust 09-15-08
273 570 24 15	1.00	CND	1	0.70	1.00	0.70	\$22.00	\$15.40	Kashanchi Family Trust 2 10-13-09
273 570 24 16	1.00	CND	1	0.70	1.00	0.70	\$22.00	\$15.40	Lee Suzanna G
273 570 24 17	1.00	CND	1	0.70	1.00	0.70	\$22.00	\$15.40	Chen Chin-Chung&Lee Ping-Chen
273 570 24 18	1.00	CND	1	0.70	1.00	0.70	\$22.00	\$15.40	McMichael Courtney
273 570 24 19	1.00	CND	1	0.70	1.00	0.70	\$22.00	\$15.40	Ke Ning&Wang Yang

EXHIBIT C - Assessment Roll (Fiscal Year 2015)
Rancho Bernardo Maintenance Assessment District

Parcel Number	Acres/ Units ⁽¹⁾	Land Use ⁽²⁾	Zone Number	Apportionment Factors		Total EBU's	Unit Cost (\$/EBU)	FY 2015 ⁽⁴⁾ Assessment	Owner Name
				Land Use ⁽²⁾	Benefit ⁽³⁾				
273 570 24 20	1.00	CND	1	0.70	1.00	0.70	\$22.00	\$15.40	Chen Zhenyue&Zheng Weijie
273 570 24 21	1.00	CND	1	0.70	1.00	0.70	\$22.00	\$15.40	Patel Kamal&Sweta Family Trust
273 570 24 22	1.00	CND	1	0.70	1.00	0.70	\$22.00	\$15.40	Patel Himanshu&Minal
273 570 24 23	1.00	CND	1	0.70	1.00	0.70	\$22.00	\$15.40	B&S Living Trust 05-16-04
273 570 24 24	1.00	CND	1	0.70	1.00	0.70	\$22.00	\$15.40	Consolacion Randy C
273 570 24 25	1.00	CND	1	0.70	1.00	0.70	\$22.00	\$15.40	Chan Elaine Living Trust 11-05-02
273 570 24 26	1.00	CND	1	0.70	1.00	0.70	\$22.00	\$15.40	Nemec Josef C
273 570 24 27	1.00	CND	1	0.70	1.00	0.70	\$22.00	\$15.40	Postor Irene J
273 570 24 28	1.00	CND	1	0.70	1.00	0.70	\$22.00	\$15.40	Manangan Richard A
273 570 24 29	1.00	CND	1	0.70	1.00	0.70	\$22.00	\$15.40	Leano Family Trust
273 570 24 30	1.00	CND	1	0.70	1.00	0.70	\$22.00	\$15.40	Pasumarthi Kesava
273 570 24 31	1.00	CND	1	0.70	1.00	0.70	\$22.00	\$15.40	Fulton Randy D&Kazuyo I
273 570 24 32	1.00	CND	1	0.70	1.00	0.70	\$22.00	\$15.40	Valencia William H M
273 570 25 01	1.00	CND	1	0.70	1.00	0.70	\$22.00	\$15.40	Hogan Marshall J&Cassidy
273 570 25 02	1.00	CND	1	0.70	1.00	0.70	\$22.00	\$15.40	Hitti Edward&Rawya
273 570 25 03	1.00	CND	1	0.70	1.00	0.70	\$22.00	\$15.40	Peach Enterprises L L C
273 570 25 04	1.00	CND	1	0.70	1.00	0.70	\$22.00	\$15.40	Idr L L C
273 570 25 05	1.00	CND	1	0.70	1.00	0.70	\$22.00	\$15.40	Franco Raquel T
273 570 25 06	1.00	CND	1	0.70	1.00	0.70	\$22.00	\$15.40	Balo Andrew K&Mary M
273 570 25 07	1.00	CND	1	0.70	1.00	0.70	\$22.00	\$15.40	Skoruppa Bryan
273 570 25 08	1.00	CND	1	0.70	1.00	0.70	\$22.00	\$15.40	Idr L L C
273 570 25 09	1.00	CND	1	0.70	1.00	0.70	\$22.00	\$15.40	Idr L L C
273 570 25 10	1.00	CND	1	0.70	1.00	0.70	\$22.00	\$15.40	Padgett Pamela D
273 570 25 11	1.00	CND	1	0.70	1.00	0.70	\$22.00	\$15.40	Yang Kung Lily
273 570 25 12	1.00	CND	1	0.70	1.00	0.70	\$22.00	\$15.40	Waterbridge Operating L L C
273 570 25 13	1.00	CND	1	0.70	1.00	0.70	\$22.00	\$15.40	Digiglio John&Kathleen
273 570 25 14	1.00	CND	1	0.70	1.00	0.70	\$22.00	\$15.40	Agahi Darioush&Fereshteh
273 570 25 15	1.00	CND	1	0.70	1.00	0.70	\$22.00	\$15.40	Kitabi Trust 09-27-13
273 570 25 16	1.00	CND	1	0.70	1.00	0.70	\$22.00	\$15.40	Fu Yijie&Huang Wenjie
273 570 25 17	1.00	CND	1	0.70	1.00	0.70	\$22.00	\$15.40	Ramiro Ferdinand V&Mary J R
273 570 25 18	1.00	CND	1	0.70	1.00	0.70	\$22.00	\$15.40	Boutsaboualoy Phuong&Phouthasinh
273 570 25 19	1.00	CND	1	0.70	1.00	0.70	\$22.00	\$15.40	Coker Jason C&Hideko N
273 570 25 20	1.00	CND	1	0.70	1.00	0.70	\$22.00	\$15.40	Terrada Investment Corp
273 570 25 21	1.00	CND	1	0.70	1.00	0.70	\$22.00	\$15.40	Massieh Daniel A
273 570 25 22	1.00	CND	1	0.70	1.00	0.70	\$22.00	\$15.40	Whitehead Carman G
273 570 25 23	1.00	CND	1	0.70	1.00	0.70	\$22.00	\$15.40	Kerney Ashwani
273 570 25 24	1.00	CND	1	0.70	1.00	0.70	\$22.00	\$15.40	Kajian-Faraji Mehrack Irrevocable Trust 11-26-12
273 570 25 25	1.00	CND	1	0.70	1.00	0.70	\$22.00	\$15.40	Peng Tao&Li Huaiyu
273 570 25 26	1.00	CND	1	0.70	1.00	0.70	\$22.00	\$15.40	Terada Hitoshi&Mihoko
273 570 25 27	1.00	CND	1	0.70	1.00	0.70	\$22.00	\$15.40	Isaac Matthew K&Bina S
273 570 25 28	1.00	CND	1	0.70	1.00	0.70	\$22.00	\$15.40	Gill Family Trust 06-24-09
273 570 25 29	1.00	CND	1	0.70	1.00	0.70	\$22.00	\$15.40	Caballin Andrew
273 570 25 30	1.00	CND	1	0.70	1.00	0.70	\$22.00	\$15.40	Combs Chad T&Brooke A
273 570 25 31	1.00	CND	1	0.70	1.00	0.70	\$22.00	\$15.40	Edmonston Family Trust 03-09-11
273 570 25 32	1.00	CND	1	0.70	1.00	0.70	\$22.00	\$15.40	Anderson Kim No 126998
273 570 25 33	1.00	CND	1	0.70	1.00	0.70	\$22.00	\$15.40	Lim Juancho A&Froila F
273 570 25 34	1.00	CND	1	0.70	1.00	0.70	\$22.00	\$15.40	Faraji Alex
273 570 25 35	1.00	CND	1	0.70	1.00	0.70	\$22.00	\$15.40	Idr L L C
273 570 25 36	1.00	CND	1	0.70	1.00	0.70	\$22.00	\$15.40	Kamboj Punett
273 570 25 37	1.00	CND	1	0.70	1.00	0.70	\$22.00	\$15.40	Delima Monica C
273 570 25 38	1.00	CND	1	0.70	1.00	0.70	\$22.00	\$15.40	Idr L L C
273 570 25 39	1.00	CND	1	0.70	1.00	0.70	\$22.00	\$15.40	Idr L L C
273 570 25 40	1.00	CND	1	0.70	1.00	0.70	\$22.00	\$15.40	Inocencio Jeffrey
273 570 25 41	1.00	CND	1	0.70	1.00	0.70	\$22.00	\$15.40	Stoynov Kiril&Chavez Rubidia M S
273 570 25 42	1.00	CND	1	0.70	1.00	0.70	\$22.00	\$15.40	Idr L L C
273 570 25 43	1.00	CND	1	0.70	1.00	0.70	\$22.00	\$15.40	Peach Enterprises L L C
273 570 25 44	1.00	CND	1	0.70	1.00	0.70	\$22.00	\$15.40	Fung Jonathan
273 570 25 45	1.00	CND	1	0.70	1.00	0.70	\$22.00	\$15.40	Idr L L C
273 570 25 46	1.00	CND	1	0.70	1.00	0.70	\$22.00	\$15.40	McLeod Susana A
273 570 25 47	1.00	CND	1	0.70	1.00	0.70	\$22.00	\$15.40	Peach Enterprises L L C
273 570 25 48	1.00	CND	1	0.70	1.00	0.70	\$22.00	\$15.40	Ferebee Jeremy E

EXHIBIT C - Assessment Roll (Fiscal Year 2015)
Rancho Bernardo Maintenance Assessment District

Parcel Number	Acres/ Units ⁽¹⁾	Land Use ⁽²⁾	Zone Number	Apportionment Factors		Total EBUS	Unit Cost (\$/EBU)	FY 2015 ⁽⁴⁾ Assessment	Owner Name
				Land Use ⁽²⁾	Benefit ⁽³⁾				
273 570 26 01	1.00	CND	1	0.70	1.00	0.70	\$22.00	\$15.40	Ukey L L C
273 570 26 02	1.00	CND	1	0.70	1.00	0.70	\$22.00	\$15.40	Hanes Marilyn M 1998 Trust 08-19-98
273 570 26 03	1.00	CND	1	0.70	1.00	0.70	\$22.00	\$15.40	Tran Kurt&Tonnu Duyen Thi Living Trust 04-18-00
273 570 26 04	1.00	CND	1	0.70	1.00	0.70	\$22.00	\$15.40	Asmar-Rovira Guillermo A
273 570 26 05	1.00	CND	1	0.70	1.00	0.70	\$22.00	\$15.40	Tecson Sandra A
273 570 26 06	1.00	CND	1	0.70	1.00	0.70	\$22.00	\$15.40	Mansi Amal M
273 570 26 07	1.00	CND	1	0.70	1.00	0.70	\$22.00	\$15.40	Rupp Greg V
273 570 26 08	1.00	CND	1	0.70	1.00	0.70	\$22.00	\$15.40	Lam Kam Wan
273 570 26 09	1.00	CND	1	0.70	1.00	0.70	\$22.00	\$15.40	Bartolome Gilbert D
273 570 26 10	1.00	CND	1	0.70	1.00	0.70	\$22.00	\$15.40	Ukey L L C
273 570 26 11	1.00	CND	1	0.70	1.00	0.70	\$22.00	\$15.40	Baghai Alimohammad
273 570 26 12	1.00	CND	1	0.70	1.00	0.70	\$22.00	\$15.40	Guo Xinbao&Chen Xiaoying
273 570 26 13	1.00	CND	1	0.70	1.00	0.70	\$22.00	\$15.40	Tang Shengying&Chen Minjian Revocable Trust
273 570 26 14	1.00	CND	1	0.70	1.00	0.70	\$22.00	\$15.40	Patel Himanshu
273 570 26 15	1.00	CND	1	0.70	1.00	0.70	\$22.00	\$15.40	Tchami Bahram B&Mahindokht
273 570 26 16	1.00	CND	1	0.70	1.00	0.70	\$22.00	\$15.40	Alonsagay Mae B
273 570 26 17	1.00	CND	1	0.70	1.00	0.70	\$22.00	\$15.40	Aggarwal Rahul&Anita
273 570 26 18	1.00	CND	1	0.70	1.00	0.70	\$22.00	\$15.40	Kajian-Faraji Mehrack Irrevocable Trust 11-26-12 Et Al
273 570 26 19	1.00	CND	1	0.70	1.00	0.70	\$22.00	\$15.40	Kerney Ashwani
273 570 26 20	1.00	CND	1	0.70	1.00	0.70	\$22.00	\$15.40	Lee Suzanna G
273 570 26 21	1.00	CND	1	0.70	1.00	0.70	\$22.00	\$15.40	Sun Li
273 570 26 22	1.00	CND	1	0.70	1.00	0.70	\$22.00	\$15.40	Mikschl Andrew R&File Christina D
273 570 26 23	1.00	CND	1	0.70	1.00	0.70	\$22.00	\$15.40	Agrawal Family Trust 08-30-00
273 570 26 24	1.00	CND	1	0.70	1.00	0.70	\$22.00	\$15.40	Malik Jamil&Zeba
273 570 26 25	1.00	CND	1	0.70	1.00	0.70	\$22.00	\$15.40	Jabro Adib&Anjela
273 570 26 26	1.00	CND	1	0.70	1.00	0.70	\$22.00	\$15.40	Li Peng&May
273 570 26 27	1.00	CND	1	0.70	1.00	0.70	\$22.00	\$15.40	Wang Shaohui&Zhao Yan
273 570 26 28	1.00	CND	1	0.70	1.00	0.70	\$22.00	\$15.40	Li Peng&May
273 570 26 29	1.00	CND	1	0.70	1.00	0.70	\$22.00	\$15.40	Chen Kevin&Wu Ting Family Trust 07-09-12
273 570 26 30	1.00	CND	1	0.70	1.00	0.70	\$22.00	\$15.40	Cavazos Maria E F Trust 09-08-11
273 570 26 31	1.00	CND	1	0.70	1.00	0.70	\$22.00	\$15.40	Ghadieh Michael E
273 570 26 32	1.00	CND	1	0.70	1.00	0.70	\$22.00	\$15.40	George Rueben
273 570 27 01	1.00	CND	1	0.70	1.00	0.70	\$22.00	\$15.40	Gunawan Hendri&Bong Ping Ping
273 570 27 02	1.00	CND	1	0.70	1.00	0.70	\$22.00	\$15.40	Krzeminski Roman&Irene
273 570 27 03	1.00	CND	1	0.70	1.00	0.70	\$22.00	\$15.40	Sung Ming Yuan&Chiu Yu Wei
273 570 27 04	1.00	CND	1	0.70	1.00	0.70	\$22.00	\$15.40	Hantoosh Zohreh
273 570 27 05	1.00	CND	1	0.70	1.00	0.70	\$22.00	\$15.40	Rath Family Revocable Trust 07-19-10
273 570 27 06	1.00	CND	1	0.70	1.00	0.70	\$22.00	\$15.40	Bedell Family Revocable Trust 12-30-11
273 570 27 07	1.00	CND	1	0.70	1.00	0.70	\$22.00	\$15.40	Liu Wensen&Wu Jing
273 570 27 08	1.00	CND	1	0.70	1.00	0.70	\$22.00	\$15.40	I M H Assets Corp 2004-7
273 570 27 09	1.00	CND	1	0.70	1.00	0.70	\$22.00	\$15.40	Li Karen Y
273 570 27 10	1.00	CND	1	0.70	1.00	0.70	\$22.00	\$15.40	Wang Zhenjun&Sun Guohua
273 570 27 11	1.00	CND	1	0.70	1.00	0.70	\$22.00	\$15.40	Rath Dianne S Family Trust 09-29-95
273 570 27 12	1.00	CND	1	0.70	1.00	0.70	\$22.00	\$15.40	Chang Hong
273 570 27 13	1.00	CND	1	0.70	1.00	0.70	\$22.00	\$15.40	Pathan Firozkhan A&Vaidya Anisa G
273 570 27 14	1.00	CND	1	0.70	1.00	0.70	\$22.00	\$15.40	Yanicka Constance Trust 06-18-97
273 570 27 15	1.00	CND	1	0.70	1.00	0.70	\$22.00	\$15.40	Shteynbuk Dmitriy
273 570 27 16	1.00	CND	1	0.70	1.00	0.70	\$22.00	\$15.40	Heiati Hashem&Nguyen Phuong Revocable Family Trust
273 570 27 17	1.00	CND	1	0.70	1.00	0.70	\$22.00	\$15.40	Yen Susie
273 570 27 18	1.00	CND	1	0.70	1.00	0.70	\$22.00	\$15.40	Neiman Family Trust 06-01-82
273 570 27 19	1.00	CND	1	0.70	1.00	0.70	\$22.00	\$15.40	Rostami Javad J
273 570 27 20	1.00	CND	1	0.70	1.00	0.70	\$22.00	\$15.40	Esther Joseph L&Margaret L
273 570 27 21	1.00	CND	1	0.70	1.00	0.70	\$22.00	\$15.40	Lamb John W
273 570 27 22	1.00	CND	1	0.70	1.00	0.70	\$22.00	\$15.40	Fan Danni
273 570 27 23	1.00	CND	1	0.70	1.00	0.70	\$22.00	\$15.40	Wu Jerry
273 570 27 24	1.00	CND	1	0.70	1.00	0.70	\$22.00	\$15.40	Yeung Yan C
273 570 27 25	1.00	CND	1	0.70	1.00	0.70	\$22.00	\$15.40	Hightower Ryan O
273 570 27 26	1.00	CND	1	0.70	1.00	0.70	\$22.00	\$15.40	West Bernardo Dr 17189 No 202 S D Ca U S Financial T
273 570 27 27	1.00	CND	1	0.70	1.00	0.70	\$22.00	\$15.40	Chiu Yu-Wei&Sung Ming-Yuan
273 570 27 28	1.00	CND	1	0.70	1.00	0.70	\$22.00	\$15.40	Hong Phuong Thi Revocable Living Trust
273 570 27 29	1.00	CND	1	0.70	1.00	0.70	\$22.00	\$15.40	Dulon Jason D

EXHIBIT C - Assessment Roll (Fiscal Year 2015)
Rancho Bernardo Maintenance Assessment District

Parcel Number	Acres/ Units ⁽¹⁾	Land Use ⁽²⁾	Zone Number	Apportionment Factors		Total EBU's	Unit Cost (\$/EBU)	FY 2015 ⁽⁴⁾ Assessment	Owner Name
				Land Use ⁽²⁾	Benefit ⁽³⁾				
273 570 27 30	1.00	CND	1	0.70	1.00	0.70	\$22.00	\$15.40	Walcher Steven D&Christine Y
273 570 27 31	1.00	CND	1	0.70	1.00	0.70	\$22.00	\$15.40	Barajas Sofia A
273 570 27 32	1.00	CND	1	0.70	1.00	0.70	\$22.00	\$15.40	Moore David
273 570 28 01	1.00	CND	1	0.70	1.00	0.70	\$22.00	\$15.40	Lashure Elizabeth T
273 570 28 02	1.00	CND	1	0.70	1.00	0.70	\$22.00	\$15.40	Griffin Kao D&Jacqueline M
273 570 28 03	1.00	CND	1	0.70	1.00	0.70	\$22.00	\$15.40	Brown Derek
273 570 28 04	1.00	CND	1	0.70	1.00	0.70	\$22.00	\$15.40	Lin Wangeng
273 570 28 05	1.00	CND	1	0.70	1.00	0.70	\$22.00	\$15.40	Lamanna Salvatore&Leslie J Trust 07-28-03
273 570 28 06	1.00	CND	1	0.70	1.00	0.70	\$22.00	\$15.40	Wong Margaret
273 570 28 07	1.00	CND	1	0.70	1.00	0.70	\$22.00	\$15.40	Bagdy Gabor&Balarezo Elizabeth Trust 10-23-00
273 570 28 08	1.00	CND	1	0.70	1.00	0.70	\$22.00	\$15.40	Bagdy Gabor&Balarezo Elizabeth Trust 10-23-00
273 570 28 09	1.00	CND	1	0.70	1.00	0.70	\$22.00	\$15.40	Adams Richard R&Lynette M
273 570 28 10	1.00	CND	1	0.70	1.00	0.70	\$22.00	\$15.40	Malik Ajay K&Dhamija Sangeeta
273 570 28 11	1.00	CND	1	0.70	1.00	0.70	\$22.00	\$15.40	Yao David Xian Wei&Zhou Jun
273 570 28 12	1.00	CND	1	0.70	1.00	0.70	\$22.00	\$15.40	Garrabrants William M
273 570 28 13	1.00	CND	1	0.70	1.00	0.70	\$22.00	\$15.40	Lin Bing&He Fang
273 570 28 14	1.00	CND	1	0.70	1.00	0.70	\$22.00	\$15.40	Varga Tibor&Ligia
273 570 28 15	1.00	CND	1	0.70	1.00	0.70	\$22.00	\$15.40	Lashure Donald B
273 570 28 16	1.00	CND	1	0.70	1.00	0.70	\$22.00	\$15.40	Horner Courtney
273 570 28 17	1.00	CND	1	0.70	1.00	0.70	\$22.00	\$15.40	Kajian-Faraji Mehrack Irrevocable Trust 11-26-12
273 570 28 18	1.00	CND	1	0.70	1.00	0.70	\$22.00	\$15.40	Cabebe Clifford R
273 570 28 19	1.00	CND	1	0.70	1.00	0.70	\$22.00	\$15.40	Fernando Alvin C
273 570 28 20	1.00	CND	1	0.70	1.00	0.70	\$22.00	\$15.40	Pratt Rykiel&Joan I
273 570 28 21	1.00	CND	1	0.70	1.00	0.70	\$22.00	\$15.40	Arredondo Susana
273 570 28 22	1.00	CND	1	0.70	1.00	0.70	\$22.00	\$15.40	Barros Juliet R Living Trust 07-17-08
273 570 28 23	1.00	CND	1	0.70	1.00	0.70	\$22.00	\$15.40	Nasserri Ferial&Reza Khajavi Revocable Living Trust 03-0
273 570 28 24	1.00	CND	1	0.70	1.00	0.70	\$22.00	\$15.40	Beal Allison L
273 570 28 25	1.00	CND	1	0.70	1.00	0.70	\$22.00	\$15.40	Sassani Siavash
273 570 28 26	1.00	CND	1	0.70	1.00	0.70	\$22.00	\$15.40	Farry Family Trust 09-06-04
273 570 28 27	1.00	CND	1	0.70	1.00	0.70	\$22.00	\$15.40	Vigilia Elmer G&Dulce M M
273 570 28 28	1.00	CND	1	0.70	1.00	0.70	\$22.00	\$15.40	Mobarakeh Yasna H
273 570 28 29	1.00	CND	1	0.70	1.00	0.70	\$22.00	\$15.40	Hansen Kathryn M Tr
273 570 28 30	1.00	CND	1	0.70	1.00	0.70	\$22.00	\$15.40	Cheng Raymond&Deng Biwan
273 570 28 31	1.00	CND	1	0.70	1.00	0.70	\$22.00	\$15.40	Knox Vera
273 570 28 32	1.00	CND	1	0.70	1.00	0.70	\$22.00	\$15.40	Drake Gina 2010 Trust 04-10-10
273 570 28 33	1.00	CND	1	0.70	1.00	0.70	\$22.00	\$15.40	Ren Xue Wen
273 570 28 34	1.00	CND	1	0.70	1.00	0.70	\$22.00	\$15.40	Ren Chao
273 570 28 35	1.00	CND	1	0.70	1.00	0.70	\$22.00	\$15.40	Hopkins Roger&Eileen
273 570 28 36	1.00	CND	1	0.70	1.00	0.70	\$22.00	\$15.40	Wang Yanhui&Chen Xun
273 570 28 37	1.00	CND	1	0.70	1.00	0.70	\$22.00	\$15.40	Ohren Christopher&Peiyu
273 570 28 38	1.00	CND	1	0.70	1.00	0.70	\$22.00	\$15.40	Goodrich Family Revocable Trust 12-22-08
273 570 28 39	1.00	CND	1	0.70	1.00	0.70	\$22.00	\$15.40	Doi Douglas A&Rosales Amella M Revocable Trust 05-1
273 570 28 40	1.00	CND	1	0.70	1.00	0.70	\$22.00	\$15.40	Cairo Frank&Barbara
273 570 28 41	1.00	CND	1	0.70	1.00	0.70	\$22.00	\$15.40	Barrientos Mario&Ana
273 570 28 42	1.00	CND	1	0.70	1.00	0.70	\$22.00	\$15.40	Viswanathan Shekar&Usha S
273 570 28 43	1.00	CND	1	0.70	1.00	0.70	\$22.00	\$15.40	Devico Matthew
273 570 28 44	1.00	CND	1	0.70	1.00	0.70	\$22.00	\$15.40	Hernandez Elyzer A
273 570 28 45	1.00	CND	1	0.70	1.00	0.70	\$22.00	\$15.40	Mauz Norm&Zayas Alicia
273 570 28 46	1.00	CND	1	0.70	1.00	0.70	\$22.00	\$15.40	Katzenmeier Adam
273 570 28 47	1.00	CND	1	0.70	1.00	0.70	\$22.00	\$15.40	Wang Hsin Yuan
273 570 28 48	1.00	CND	1	0.70	1.00	0.70	\$22.00	\$15.40	Kajian-Faraji Mehrack Irrevocable Trust 11-26-12 Et Al
273 570 29 01	1.00	CND	1	0.70	1.00	0.70	\$22.00	\$15.40	Tian Yushi&Shi Min
273 570 29 02	1.00	CND	1	0.70	1.00	0.70	\$22.00	\$15.40	Ignatyev Vladimir&Ignatyeva Yelena Family 2011 Trust
273 570 29 03	1.00	CND	1	0.70	1.00	0.70	\$22.00	\$15.40	Hadizadeh Hamid S Family Trust 06-12-10
273 570 29 04	1.00	CND	1	0.70	1.00	0.70	\$22.00	\$15.40	Staley Morgan
273 570 29 05	1.00	CND	1	0.70	1.00	0.70	\$22.00	\$15.40	Sohani Golnaz&Nasiri Bahman
273 570 29 06	1.00	CND	1	0.70	1.00	0.70	\$22.00	\$15.40	Smith Bruce C&Janet A
273 570 29 07	1.00	CND	1	0.70	1.00	0.70	\$22.00	\$15.40	Lu Catherine Xiaoqin
273 570 29 08	1.00	CND	1	0.70	1.00	0.70	\$22.00	\$15.40	Fana Fahim
273 570 29 09	1.00	CND	1	0.70	1.00	0.70	\$22.00	\$15.40	Collins Nancy A
273 570 29 10	1.00	CND	1	0.70	1.00	0.70	\$22.00	\$15.40	Stech Family Trust 04-01-93

EXHIBIT C - Assessment Roll (Fiscal Year 2015)
Rancho Bernardo Maintenance Assessment District

Parcel Number	Acres/ Units ⁽¹⁾	Land Use ⁽²⁾	Zone Number	Apportionment Factors		Total EBU's	Unit Cost (\$/EBU)	FY 2015 ⁽⁴⁾ Assessment	Owner Name
				Land Use ⁽²⁾	Benefit ⁽³⁾				
273 570 29 11	1.00	CND	1	0.70	1.00	0.70	\$22.00	\$15.40	Li Danfeng&Xiao Shu
273 570 29 12	1.00	CND	1	0.70	1.00	0.70	\$22.00	\$15.40	Baghai Alimohammad
273 570 29 13	1.00	CND	1	0.70	1.00	0.70	\$22.00	\$15.40	Lu Tiffany
273 570 29 14	1.00	CND	1	0.70	1.00	0.70	\$22.00	\$15.40	He Qiuchen
273 570 29 15	1.00	CND	1	0.70	1.00	0.70	\$22.00	\$15.40	Lin Mei Yan
273 570 29 16	1.00	CND	1	0.70	1.00	0.70	\$22.00	\$15.40	Baghai Alimohammad
273 570 29 17	1.00	CND	1	0.70	1.00	0.70	\$22.00	\$15.40	Gonzalez Hugo E&Ruloda Rochelle B
273 570 29 18	1.00	CND	1	0.70	1.00	0.70	\$22.00	\$15.40	Gunawan Deborah&Handoko
273 570 29 19	1.00	CND	1	0.70	1.00	0.70	\$22.00	\$15.40	Kaufman Ira&Tamara L
273 570 29 20	1.00	CND	1	0.70	1.00	0.70	\$22.00	\$15.40	Baize Timothy L&Danelle N
273 570 29 21	1.00	CND	1	0.70	1.00	0.70	\$22.00	\$15.40	Dalton Daniel M
273 570 29 22	1.00	CND	1	0.70	1.00	0.70	\$22.00	\$15.40	Golia Davide&Theresa F
273 570 29 23	1.00	CND	1	0.70	1.00	0.70	\$22.00	\$15.40	Ybarra David Jr&Mechelle D
273 570 29 24	1.00	CND	1	0.70	1.00	0.70	\$22.00	\$15.40	Varga Tibor&Ligia R
273 570 29 25	1.00	CND	1	0.70	1.00	0.70	\$22.00	\$15.40	Hsu Yao Tung&Shu-Chen Huang
273 570 29 26	1.00	CND	1	0.70	1.00	0.70	\$22.00	\$15.40	Nagaraj Srinath&Badarinath Uma S
273 570 29 27	1.00	CND	1	0.70	1.00	0.70	\$22.00	\$15.40	Huang Wen
273 570 29 28	1.00	CND	1	0.70	1.00	0.70	\$22.00	\$15.40	Jurf Steven
273 570 29 29	1.00	CND	1	0.70	1.00	0.70	\$22.00	\$15.40	Angulo Mindi S
273 570 29 30	1.00	CND	1	0.70	1.00	0.70	\$22.00	\$15.40	Laporte&Liu Family 2012 Trust
273 570 29 31	1.00	CND	1	0.70	1.00	0.70	\$22.00	\$15.40	Hardy Marjorie Trust 09-12-04
273 570 29 32	1.00	CND	1	0.70	1.00	0.70	\$22.00	\$15.40	Klingensmith David L
273 570 29 33	1.00	CND	1	0.70	1.00	0.70	\$22.00	\$15.40	Tang Misty C
273 570 29 34	1.00	CND	1	0.70	1.00	0.70	\$22.00	\$15.40	Arosemena Jose A
273 570 29 35	1.00	CND	1	0.70	1.00	0.70	\$22.00	\$15.40	Goodman Diane J
273 570 29 36	1.00	CND	1	0.70	1.00	0.70	\$22.00	\$15.40	Li Family Survivors Trust 06-06-96
273 570 29 37	1.00	CND	1	0.70	1.00	0.70	\$22.00	\$15.40	Su Heyun&Lu Zhiqin
273 570 29 38	1.00	CND	1	0.70	1.00	0.70	\$22.00	\$15.40	Najari Zahra
273 570 29 39	1.00	CND	1	0.70	1.00	0.70	\$22.00	\$15.40	Zou Ying
273 570 29 40	1.00	CND	1	0.70	1.00	0.70	\$22.00	\$15.40	Adams Daniel J&Peggy S
273 570 29 41	1.00	CND	1	0.70	1.00	0.70	\$22.00	\$15.40	Khodor Samer K
273 570 29 42	1.00	CND	1	0.70	1.00	0.70	\$22.00	\$15.40	Bray Tanya
273 570 29 43	1.00	CND	1	0.70	1.00	0.70	\$22.00	\$15.40	Gorelik Daniel
273 570 29 44	1.00	CND	1	0.70	1.00	0.70	\$22.00	\$15.40	Buchanan Colin G
273 570 29 45	1.00	CND	1	0.70	1.00	0.70	\$22.00	\$15.40	Yeh David&Pang Stephanie
273 570 29 46	1.00	CND	1	0.70	1.00	0.70	\$22.00	\$15.40	Bergen Danielle A
273 570 29 47	1.00	CND	1	0.70	1.00	0.70	\$22.00	\$15.40	Glady Christina M
273 570 29 48	1.00	CND	1	0.70	1.00	0.70	\$22.00	\$15.40	Mugo Sarah N
273 570 30 01	1.00	CND	1	0.70	1.00	0.70	\$22.00	\$15.40	Haviland Warren E
273 570 30 02	1.00	CND	1	0.70	1.00	0.70	\$22.00	\$15.40	Kajian Parandokht Living Trust 09-06-11
273 570 30 03	1.00	CND	1	0.70	1.00	0.70	\$22.00	\$15.40	Fong Stephanie Y
273 570 30 04	1.00	CND	1	0.70	1.00	0.70	\$22.00	\$15.40	Adams Daniel J&Peggy S
273 570 30 05	1.00	CND	1	0.70	1.00	0.70	\$22.00	\$15.40	Coan Nancy L Irrevocable Gst-Exempt Trust
273 570 30 06	1.00	CND	1	0.70	1.00	0.70	\$22.00	\$15.40	Olivier Daniel P&Peggy A Revocable Trust 04-16-04
273 570 30 07	1.00	CND	1	0.70	1.00	0.70	\$22.00	\$15.40	Moon Nicholas Jon
273 570 30 08	1.00	CND	1	0.70	1.00	0.70	\$22.00	\$15.40	Chang Li-Chin&Hsiaok Pao-Chu Revocable Trust 02-15-
273 570 30 09	1.00	CND	1	0.70	1.00	0.70	\$22.00	\$15.40	Lai Kathie
273 570 30 10	1.00	CND	1	0.70	1.00	0.70	\$22.00	\$15.40	Johnson Paul R
273 570 30 11	1.00	CND	1	0.70	1.00	0.70	\$22.00	\$15.40	Willis Phillip Jr&Darlene V
273 570 30 12	1.00	CND	1	0.70	1.00	0.70	\$22.00	\$15.40	Coulapides Chris A
273 570 30 13	1.00	CND	1	0.70	1.00	0.70	\$22.00	\$15.40	Zou Ying
273 570 30 14	1.00	CND	1	0.70	1.00	0.70	\$22.00	\$15.40	Trieu Van
273 570 30 15	1.00	CND	1	0.70	1.00	0.70	\$22.00	\$15.40	Olszower Living Trust 06-23-00
273 570 30 16	1.00	CND	1	0.70	1.00	0.70	\$22.00	\$15.40	Blando Vanessa A
273 570 30 17	1.00	CND	1	0.70	1.00	0.70	\$22.00	\$15.40	Brittlan Aubrey E&Donna M
273 570 30 18	1.00	CND	1	0.70	1.00	0.70	\$22.00	\$15.40	Eggleston Sue A
273 570 30 19	1.00	CND	1	0.70	1.00	0.70	\$22.00	\$15.40	Lumbreras Melanie D
273 570 30 20	1.00	CND	1	0.70	1.00	0.70	\$22.00	\$15.40	Eastern Mama Inc
273 570 30 21	1.00	CND	1	0.70	1.00	0.70	\$22.00	\$15.40	Patel Kamal&Sweta
273 570 30 22	1.00	CND	1	0.70	1.00	0.70	\$22.00	\$15.40	M C Investment Partners L L C
273 570 30 23	1.00	CND	1	0.70	1.00	0.70	\$22.00	\$15.40	Sadoughi Fatemeh

EXHIBIT C - Assessment Roll (Fiscal Year 2015)
Rancho Bernardo Maintenance Assessment District

Parcel Number	Acres/ Units ⁽¹⁾	Land Use ⁽²⁾	Zone Number	Apportionment Factors		Total EBUS	Unit Cost (\$/EBU)	FY 2015 ⁽⁴⁾ Assessment	Owner Name
				Land Use ⁽²⁾	Benefit ⁽³⁾				
273 570 30 24	1.00	CND	1	0.70	1.00	0.70	\$22.00	\$15.40	Zhao Qing&Wu Christina X
273 570 30 25	1.00	CND	1	0.70	1.00	0.70	\$22.00	\$15.40	Gardell Luis R&Shannon E
273 570 30 26	1.00	CND	1	0.70	1.00	0.70	\$22.00	\$15.40	Jiao Jeremy T&Rholnna J
273 570 30 27	1.00	CND	1	0.70	1.00	0.70	\$22.00	\$15.40	Kroutik Vladislav
273 570 30 28	1.00	CND	1	0.70	1.00	0.70	\$22.00	\$15.40	Tajik Sunia
273 570 30 29	1.00	CND	1	0.70	1.00	0.70	\$22.00	\$15.40	Schumacher George Living Trust 08-12-08
273 570 30 30	1.00	CND	1	0.70	1.00	0.70	\$22.00	\$15.40	Kajian-Faraji Mehrack Irrevocable Trust 11-26-12
273 570 30 31	1.00	CND	1	0.70	1.00	0.70	\$22.00	\$15.40	Ke Ning&Wang Yang Sabrina
273 570 30 32	1.00	CND	1	0.70	1.00	0.70	\$22.00	\$15.40	Nourollahi Tahereh T
273 571 01 00	6.00	CRH	1	2.80	0.70	11.76	\$22.00	\$258.72	Life Bridge Church
273 580 01 00	1.00	SFD	1	1.00	1.00	1.00	\$22.00	\$22.00	Harris Family Trust 03-02-11
273 580 02 00	1.00	SFD	1	1.00	1.00	1.00	\$22.00	\$22.00	Anderson Neil H
273 580 03 00	1.00	SFD	1	1.00	1.00	1.00	\$22.00	\$22.00	Yausy William A&Norma Kay Trust 03-17-88
273 580 04 00	1.00	SFD	1	1.00	1.00	1.00	\$22.00	\$22.00	Delsman Family Trust 08-01-03
273 580 05 00	1.00	SFD	1	1.00	1.00	1.00	\$22.00	\$22.00	Pasha Sabiha Trust 11-01-04
273 580 06 00	1.00	SFD	1	1.00	1.00	1.00	\$22.00	\$22.00	Cundiff Richard A&Evelyn M Trs
273 580 07 00	1.00	SFD	1	1.00	1.00	1.00	\$22.00	\$22.00	Estes Lee T&Carol B
273 580 08 00	1.00	SFD	1	1.00	1.00	1.00	\$22.00	\$22.00	Johnson Family Trust 02-06-08
273 580 09 00	1.00	SFD	1	1.00	1.00	1.00	\$22.00	\$22.00	Suminski-Leifer 1997 Trust 08-19-97
273 580 10 00	1.00	SFD	1	1.00	1.00	1.00	\$22.00	\$22.00	Carew Michael M&Maureen D
273 580 11 00	1.00	SFD	1	1.00	1.00	1.00	\$22.00	\$22.00	Lunn Kevin J&Kathy E
273 580 12 00	1.00	SFD	1	1.00	1.00	1.00	\$22.00	\$22.00	King James E Trust 07-20-04
273 580 15 00	1.00	SFD	1	1.00	1.00	1.00	\$22.00	\$22.00	Espinoza Family Trust A 02-05-96
273 580 16 00	1.00	SFD	1	1.00	1.00	1.00	\$22.00	\$22.00	Licht Darren K&Ruth D
273 580 17 00	1.00	SFD	1	1.00	1.00	1.00	\$22.00	\$22.00	Campbell Family Trust 02-22-93
273 580 18 00	1.00	SFD	1	1.00	1.00	1.00	\$22.00	\$22.00	Lawrenz David C&Tonilyn
273 580 19 00	1.00	SFD	1	1.00	1.00	1.00	\$22.00	\$22.00	Wolfe Roger W&Patricia E Trs
273 580 20 00	1.00	SFD	1	1.00	1.00	1.00	\$22.00	\$22.00	Yamada Chika
273 580 21 00	1.00	SFD	1	1.00	1.00	1.00	\$22.00	\$22.00	Hoegberg Leif W&Mary A
273 580 22 00	1.00	SFD	1	1.00	1.00	1.00	\$22.00	\$22.00	Wloch Michael J&Mary K Trs
273 580 23 00	1.00	SFD	1	1.00	1.00	1.00	\$22.00	\$22.00	Norton Giles
273 580 24 00	1.00	SFD	1	1.00	1.00	1.00	\$22.00	\$22.00	Franz Joseph S&Holly
273 580 25 00	1.00	SFD	1	1.00	1.00	1.00	\$22.00	\$22.00	Suarez Revocable Trust 03-12-02
273 580 26 00	1.00	SFD	1	1.00	1.00	1.00	\$22.00	\$22.00	Elbanna Jamil N&Akkash Lamees N
273 580 27 00	1.00	SFD	1	1.00	1.00	1.00	\$22.00	\$22.00	Koepke Family Survivors Trust 01-10-89
273 580 28 00	1.00	SFD	1	1.00	1.00	1.00	\$22.00	\$22.00	Ehlers Howard O Tr
273 580 29 00	1.00	SFD	1	1.00	1.00	1.00	\$22.00	\$22.00	Kilgore Lois A Tr
273 580 30 00	1.00	SFD	1	1.00	1.00	1.00	\$22.00	\$22.00	Picconi Family Trust 01-11-07
273 580 31 00	1.00	SFD	1	1.00	1.00	1.00	\$22.00	\$22.00	Wilson Trust 01-03-08
273 580 32 00	1.00	SFD	1	1.00	1.00	1.00	\$22.00	\$22.00	Park Tyrone A&Denice R
273 580 34 00	1.00	SFD	1	1.00	1.00	1.00	\$22.00	\$22.00	Tracy Living Trust 06-16-07
273 580 35 00	1.00	SFD	1	1.00	1.00	1.00	\$22.00	\$22.00	Maloney Benedict M&Chino-Maloney Joanne K
273 580 36 00	1.00	SFD	1	1.00	1.00	1.00	\$22.00	\$22.00	Rhoads Bronislava S
273 580 37 00	1.00	SFD	1	1.00	1.00	1.00	\$22.00	\$22.00	White Robert J&Sherry L
273 580 38 00	1.00	SFD	1	1.00	1.00	1.00	\$22.00	\$22.00	Drew Brendon G&Sherri L
273 580 39 00	1.00	SFD	1	1.00	1.00	1.00	\$22.00	\$22.00	Torres Family Trust 10-16-06
273 580 40 00	1.00	SFD	1	1.00	1.00	1.00	\$22.00	\$22.00	Sundberg Family Trust 02-09-12
273 580 41 00	1.00	SFD	1	1.00	1.00	1.00	\$22.00	\$22.00	Chiu Jerry&Olivia M
273 580 42 00	1.00	SFD	1	1.00	1.00	1.00	\$22.00	\$22.00	Elkus Family 2005 Trust 01-05-05
273 580 43 00	1.00	SFD	1	1.00	1.00	1.00	\$22.00	\$22.00	Hubbard Marital One Trust 12-19-05
273 580 44 00	1.00	SFD	1	1.00	1.00	1.00	\$22.00	\$22.00	Baumann Henry K&Lorraine T Family Trust 07-25-93
273 580 45 00	1.00	SFD	1	1.00	1.00	1.00	\$22.00	\$22.00	Cable Ed&Julia
273 580 46 00	1.00	SFD	1	1.00	1.00	1.00	\$22.00	\$22.00	Glenn Gary W&Wendy S K
273 580 47 00	1.00	SFD	1	1.00	1.00	1.00	\$22.00	\$22.00	Humphrey Family Trust 03-17-08
273 580 48 00	1.00	SFD	1	1.00	1.00	1.00	\$22.00	\$22.00	Watts Family Trust 06-28-13
273 580 49 00	1.00	SFD	1	1.00	1.00	1.00	\$22.00	\$22.00	Saberian Tony&Farzaneh
273 580 50 00	1.00	SFD	1	1.00	1.00	1.00	\$22.00	\$22.00	Graham Dave&Susan
273 580 51 00	1.00	SFD	1	1.00	1.00	1.00	\$22.00	\$22.00	Hutton Douglas A&Terrie J
273 580 52 00	1.00	SFD	1	1.00	1.00	1.00	\$22.00	\$22.00	Simon Lee E&Judith A
273 580 53 00	1.00	SFD	1	1.00	1.00	1.00	\$22.00	\$22.00	Doan Family Living Trust 07-15-03
273 580 55 00	1.00	SFD	1	1.00	1.00	1.00	\$22.00	\$22.00	Kaechele Joshua J&Kelly H

EXHIBIT C - Assessment Roll (Fiscal Year 2015)
Rancho Bernardo Maintenance Assessment District

Parcel Number	Acres/ Units ⁽¹⁾	Land Use ⁽²⁾	Zone Number	Apportionment Factors		Total EBU's	Unit Cost (\$/EBU)	FY 2015 ⁽⁴⁾ Assessment	Owner Name
				Land Use ⁽²⁾	Benefit ⁽³⁾				
273 580 56 00	1.00	SFD	1	1.00	1.00	1.00	\$22.00	\$22.00	Barnes David&Sianne Family 2013 Trust
273 580 57 00	1.00	SFD	1	1.00	1.00	1.00	\$22.00	\$22.00	Pithawalla Revocable Living Trust 05-04-11
273 580 58 00	1.00	SFD	1	1.00	1.00	1.00	\$22.00	\$22.00	Zvirbulis John&Kimberly
273 580 59 00	1.00	SFD	1	1.00	1.00	1.00	\$22.00	\$22.00	Yohe Family Trust 08-19-13
273 580 60 00	1.00	SFD	1	1.00	1.00	1.00	\$22.00	\$22.00	Levine Perry Z&Terri M
273 580 61 00	1.00	SFD	1	1.00	1.00	1.00	\$22.00	\$22.00	Heimrich Bruce A&Cynthia M Living Trust 04-16-10
273 580 62 00	1.00	SFD	1	1.00	1.00	1.00	\$22.00	\$22.00	Lischke Jon H
273 580 63 00	1.00	SFD	1	1.00	1.00	1.00	\$22.00	\$22.00	Beach Revocable Trust 11-06-07
273 580 64 00	1.00	SFD	1	1.00	1.00	1.00	\$22.00	\$22.00	Stuebe Thomas&Annemarie Family Trust 08-15-02
273 580 65 00	1.00	SFD	1	1.00	1.00	1.00	\$22.00	\$22.00	Erolgac Yilmaz H&Vibeke
273 580 66 00	1.00	SFD	1	1.00	1.00	1.00	\$22.00	\$22.00	Krumdieck Kevin L&Julie F
273 580 67 00	1.00	SFD	1	1.00	1.00	1.00	\$22.00	\$22.00	Greer Robert E Iii
273 580 68 00	1.00	SFD	1	1.00	1.00	1.00	\$22.00	\$22.00	Lowry Scott&Maya
273 580 69 00	1.00	SFD	1	1.00	1.00	1.00	\$22.00	\$22.00	Vanderschalie Family Trust 08-06-98
273 580 70 00	1.00	SFD	1	1.00	1.00	1.00	\$22.00	\$22.00	Carlson Family Living Trust 12-16-69
273 590 01 00	1.00	SFD	1	1.00	1.00	1.00	\$22.00	\$22.00	Shah Shahedah N Trust 03-02-12
273 590 02 00	1.00	SFD	1	1.00	1.00	1.00	\$22.00	\$22.00	York Todd A&Kara
273 590 03 00	1.00	SFD	1	1.00	1.00	1.00	\$22.00	\$22.00	Martin Michael T&Jody D
273 590 04 00	1.00	SFD	1	1.00	1.00	1.00	\$22.00	\$22.00	Nishiguchi Family Trust 04-20-05
273 590 05 00	1.00	SFD	1	1.00	1.00	1.00	\$22.00	\$22.00	Holmes Michael E
273 590 06 00	1.00	SFD	1	1.00	1.00	1.00	\$22.00	\$22.00	Lucas Frank R&Letha L Revocable Trust 03-16-92
273 590 07 00	1.00	SFD	1	1.00	1.00	1.00	\$22.00	\$22.00	Hernandez Arturo M&Dyan L
273 590 08 00	1.00	SFD	1	1.00	1.00	1.00	\$22.00	\$22.00	Johnson Raymond W Living Trust 04-07-10
273 590 09 00	1.00	SFD	1	1.00	1.00	1.00	\$22.00	\$22.00	Alhamad Mohammad&Alicia
273 590 10 00	1.00	SFD	1	1.00	1.00	1.00	\$22.00	\$22.00	Johnson William R Trust 05-25-10
273 590 41 00	1.00	SFD	1	1.00	1.00	1.00	\$22.00	\$22.00	Grant Jeffrey L&Charisse M
273 590 42 00	1.00	SFD	1	1.00	1.00	1.00	\$22.00	\$22.00	Vandervort Scott&Jodie Family Trust 02-09-13
273 590 43 00	1.00	SFD	1	1.00	1.00	1.00	\$22.00	\$22.00	Young Mitchell E
273 590 44 00	1.00	SFD	1	1.00	1.00	1.00	\$22.00	\$22.00	Hoogendyk Emma L Living Trust
273 590 45 00	1.00	SFD	1	1.00	1.00	1.00	\$22.00	\$22.00	Warshaw Jeffrey&Kimmie
273 590 46 00	1.00	SFD	1	1.00	1.00	1.00	\$22.00	\$22.00	Young Julie M
273 591 04 00	1.00	SFD	1	1.00	1.00	1.00	\$22.00	\$22.00	Boudreau Chad M&Sherri L
273 591 05 00	1.00	SFD	1	1.00	1.00	1.00	\$22.00	\$22.00	Gilbert Maria V L
273 591 06 00	1.00	SFD	1	1.00	1.00	1.00	\$22.00	\$22.00	Durkin Anton A&Anna V
273 591 07 00	1.00	SFD	1	1.00	1.00	1.00	\$22.00	\$22.00	Scales Benjamin R&Erika A
273 591 08 00	1.00	SFD	1	1.00	1.00	1.00	\$22.00	\$22.00	Madeja Robert M Revocable Living Trust 01-26-10
273 591 09 00	1.00	SFD	1	1.00	1.00	1.00	\$22.00	\$22.00	Mccraig Donald S&Dhyana L
273 591 10 00	1.00	SFD	1	1.00	1.00	1.00	\$22.00	\$22.00	Derham Family Trust 10-03-07
273 591 11 00	1.00	SFD	1	1.00	1.00	1.00	\$22.00	\$22.00	Lindemann Edward J&Leonor M 2001 Trust 11-25-01
273 591 12 00	1.00	SFD	1	1.00	1.00	1.00	\$22.00	\$22.00	Walsh Alexandra
273 591 13 00	1.00	SFD	1	1.00	1.00	1.00	\$22.00	\$22.00	Vantassell Revocable Trust 12-05-96
273 591 14 00	1.00	SFD	1	1.00	1.00	1.00	\$22.00	\$22.00	Mettenleiter Family Trust 11-02-01
273 591 15 00	1.00	SFD	1	1.00	1.00	1.00	\$22.00	\$22.00	Ishii Hideharu&Litman Mara L
273 591 16 00	1.00	SFD	1	1.00	1.00	1.00	\$22.00	\$22.00	Venkataramanan Varadharajan&Iyer Mallika
273 591 17 00	1.00	SFD	1	1.00	1.00	1.00	\$22.00	\$22.00	Micheri Edel Family Trust 03-30-12
273 591 18 00	1.00	SFD	1	1.00	1.00	1.00	\$22.00	\$22.00	Lee William Yu-Ming&Sheue-Wen Revocable Trust No 1
273 591 19 00	1.00	SFD	1	1.00	1.00	1.00	\$22.00	\$22.00	Fariborzi Pirooz&Minoo
273 591 20 00	1.00	SFD	1	1.00	1.00	1.00	\$22.00	\$22.00	Premuda Kim W&Patricia M
273 591 21 00	1.00	SFD	1	1.00	1.00	1.00	\$22.00	\$22.00	Stuart Douglas V&Jackie L Trs
273 591 22 00	1.00	SFD	1	1.00	1.00	1.00	\$22.00	\$22.00	Johnson Valerie
273 591 23 00	1.00	SFD	1	1.00	1.00	1.00	\$22.00	\$22.00	Ramdin Family Trust
273 591 24 00	1.00	SFD	1	1.00	1.00	1.00	\$22.00	\$22.00	Nadimpalli Chandrasekhar&Anuradha
273 591 25 00	1.00	SFD	1	1.00	1.00	1.00	\$22.00	\$22.00	Scime Mark P&Jessica Y
273 591 26 00	1.00	SFD	1	1.00	1.00	1.00	\$22.00	\$22.00	Schissler Dennis J
273 591 27 00	1.00	SFD	1	1.00	1.00	1.00	\$22.00	\$22.00	Gottschlich Peter&Nicole
273 591 28 00	1.00	SFD	1	1.00	1.00	1.00	\$22.00	\$22.00	Dean James L&Karen P
273 591 29 00	1.00	SFD	1	1.00	1.00	1.00	\$22.00	\$22.00	Blyleven Family Trust 11-11-99
273 591 30 00	1.00	SFD	1	1.00	1.00	1.00	\$22.00	\$22.00	Windham Family Trust
273 591 31 00	1.00	SFD	1	1.00	1.00	1.00	\$22.00	\$22.00	Young Kathryn A Trust 10-12-00
273 591 32 00	1.00	SFD	1	1.00	1.00	1.00	\$22.00	\$22.00	Mehta Viral M
273 591 33 00	1.00	SFD	1	1.00	1.00	1.00	\$22.00	\$22.00	Rodriguez M-Cicero R&Sheree-Ann V

EXHIBIT C - Assessment Roll (Fiscal Year 2015)
Rancho Bernardo Maintenance Assessment District

Parcel Number	Acres/ Units ⁽¹⁾	Land Use ⁽²⁾	Zone Number	Apportionment Factors		Total EBUS	Unit Cost (\$/EBU)	FY 2015 ⁽⁴⁾ Assessment	Owner Name
				Land Use ⁽²⁾	Benefit ⁽³⁾				
273 592 06 00	1.00	SFD	1	1.00	1.00	1.00	\$22.00	\$22.00	Ashbaugh John
273 592 07 00	1.00	SFD	1	1.00	1.00	1.00	\$22.00	\$22.00	Troest Jens&Gabriel Shelley D
273 592 08 00	1.00	SFD	1	1.00	1.00	1.00	\$22.00	\$22.00	Murawka Jeffrey
273 592 09 00	1.00	SFD	1	1.00	1.00	1.00	\$22.00	\$22.00	Hillebrecht Peter J&Karin G Living Trust 02-01-99
273 592 10 00	1.00	SFD	1	1.00	1.00	1.00	\$22.00	\$22.00	Sanderbeck Trust 06-04-07
273 592 11 00	1.00	SFD	1	1.00	1.00	1.00	\$22.00	\$22.00	Gongon Kenneth V&Barrera Jantzen
273 592 12 00	1.00	SFD	1	1.00	1.00	1.00	\$22.00	\$22.00	Reed Randall R&Margaret A
273 592 13 00	1.00	SFD	1	1.00	1.00	1.00	\$22.00	\$22.00	Rizzuti Family Trust 11-15-06
273 592 14 00	1.00	SFD	1	1.00	1.00	1.00	\$22.00	\$22.00	Sandzimier Family Trust 05-27-93
273 592 15 00	1.00	SFD	1	1.00	1.00	1.00	\$22.00	\$22.00	Dahl Shane&Collette Family Trust 08-25-10
273 592 16 00	1.00	SFD	1	1.00	1.00	1.00	\$22.00	\$22.00	Ashker James D 2007 Trust
273 592 17 00	1.00	SFD	1	1.00	1.00	1.00	\$22.00	\$22.00	Monterroso Horacio Jr&Ileana
273 592 18 00	1.00	SFD	1	1.00	1.00	1.00	\$22.00	\$22.00	Davis Troy&Jie
273 592 19 00	1.00	SFD	1	1.00	1.00	1.00	\$22.00	\$22.00	Hatano Robert E&Hmitti Mercedess
273 592 20 00	1.00	SFD	1	1.00	1.00	1.00	\$22.00	\$22.00	Campbell Living Trust 01-17-91
273 592 21 00	1.00	SFD	1	1.00	1.00	1.00	\$22.00	\$22.00	Glenn Daniel&Teresa M
273 592 22 00	1.00	SFD	1	1.00	1.00	1.00	\$22.00	\$22.00	Heys Jeffrey
273 592 23 00	1.00	SFD	1	1.00	1.00	1.00	\$22.00	\$22.00	Hite Gregg M&Lynda J
273 592 24 00	1.00	SFD	1	1.00	1.00	1.00	\$22.00	\$22.00	Doll William J Family Trust 01-31-89
273 592 25 00	1.00	SFD	1	1.00	1.00	1.00	\$22.00	\$22.00	Lanni Family Trust 04-23-97
273 592 26 00	1.00	SFD	1	1.00	1.00	1.00	\$22.00	\$22.00	Capasso Christopher
273 592 27 00	1.00	SFD	1	1.00	1.00	1.00	\$22.00	\$22.00	Bjork Gerald E&Carmen Living Trust 02-23-10
273 594 07 00	1.00	SFD	1	1.00	1.00	1.00	\$22.00	\$22.00	Solorio Mario M&Maldonado Nidia S D
273 594 08 00	1.00	SFD	1	1.00	1.00	1.00	\$22.00	\$22.00	Knox Family Trust 05-04-92
273 594 09 00	1.00	SFD	1	1.00	1.00	1.00	\$22.00	\$22.00	Attig Family 2003 Trust 02-27-03
273 594 10 00	1.00	SFD	1	1.00	1.00	1.00	\$22.00	\$22.00	Cooper Kitty Family Trust 01-04-00
273 594 11 00	1.00	SFD	1	1.00	1.00	1.00	\$22.00	\$22.00	Angcaya Emelino Z&Rena
273 594 12 00	1.00	SFD	1	1.00	1.00	1.00	\$22.00	\$22.00	Sleeper John R&Julie A
273 595 01 00	1.00	SFD	1	1.00	1.00	1.00	\$22.00	\$22.00	Sakaino Yusuke&Hiromi
273 595 02 00	1.00	SFD	1	1.00	1.00	1.00	\$22.00	\$22.00	Brendel Lisa A
273 595 03 00	1.00	SFD	1	1.00	1.00	1.00	\$22.00	\$22.00	Criss Riley L Family Trust 02-27-92
273 595 04 00	1.00	SFD	1	1.00	1.00	1.00	\$22.00	\$22.00	Amen Leon D&Roslyn M
273 595 05 00	1.00	SFD	1	1.00	1.00	1.00	\$22.00	\$22.00	Munson Family Trust 09-11-97
273 595 06 00	1.00	SFD	1	1.00	1.00	1.00	\$22.00	\$22.00	Adams Eric C&Rhonda
273 595 07 00	1.00	SFD	1	1.00	1.00	1.00	\$22.00	\$22.00	Mccarty Ruth G
273 600 06 00	1.00	SFD	1	1.00	1.00	1.00	\$22.00	\$22.00	Warner Robert M
273 600 07 00	1.00	SFD	1	1.00	1.00	1.00	\$22.00	\$22.00	Gorham Donald A&Haddadin-Gorham Buthaina
273 600 08 00	1.00	SFD	1	1.00	1.00	1.00	\$22.00	\$22.00	Mcadams Betty L Trust 08-26-08
273 600 09 00	1.00	SFD	1	1.00	1.00	1.00	\$22.00	\$22.00	Plunkett Gary&Chantal N
273 600 10 00	1.00	SFD	1	1.00	1.00	1.00	\$22.00	\$22.00	Brown Family Trust 08-29-05
273 600 11 00	1.00	SFD	1	1.00	1.00	1.00	\$22.00	\$22.00	Pal Lokendra&Singh Sapana
273 600 12 00	1.00	SFD	1	1.00	1.00	1.00	\$22.00	\$22.00	Griswold Jeff T&Chang Mi
273 600 13 00	1.00	SFD	1	1.00	1.00	1.00	\$22.00	\$22.00	Desantis Philip J&Janet
273 600 14 00	1.00	SFD	1	1.00	1.00	1.00	\$22.00	\$22.00	Yee Woei-Shyang
273 600 15 00	1.00	SFD	1	1.00	1.00	1.00	\$22.00	\$22.00	Whitcher Floy R Tr
273 600 16 00	1.00	SFD	1	1.00	1.00	1.00	\$22.00	\$22.00	Ghrer Grady F&Creta A Revocable Inter Vivos Trust 08-
273 600 17 00	1.00	SFD	1	1.00	1.00	1.00	\$22.00	\$22.00	Sabatin Basem
273 600 18 00	1.00	SFD	1	1.00	1.00	1.00	\$22.00	\$22.00	Ruane James E&Thelma C
273 600 19 00	1.00	SFD	1	1.00	1.00	1.00	\$22.00	\$22.00	Lu Puqing Evangelene
273 600 20 00	1.00	SFD	1	1.00	1.00	1.00	\$22.00	\$22.00	Malawey Family Trust 01-08-05
273 600 21 00	1.00	SFD	1	1.00	1.00	1.00	\$22.00	\$22.00	Uyematsu Michael&Hope
273 600 22 00	1.00	SFD	1	1.00	1.00	1.00	\$22.00	\$22.00	Allison Judith A Living Trust 03-22-90
273 600 23 00	1.00	SFD	1	1.00	1.00	1.00	\$22.00	\$22.00	Mikas Keith P&Heayoung
273 600 24 00	1.00	SFD	1	1.00	1.00	1.00	\$22.00	\$22.00	Kiang Family 2007 Trust 11-05-07
273 600 25 00	1.00	SFD	1	1.00	1.00	1.00	\$22.00	\$22.00	Billings Family Trust 11-19-04
273 600 26 00	1.00	SFD	1	1.00	1.00	1.00	\$22.00	\$22.00	Chen Living Trust 01-16-01
273 600 27 00	1.00	SFD	1	1.00	1.00	1.00	\$22.00	\$22.00	Jolley Edward V&Brown Valerie M
273 600 28 00	1.00	SFD	1	1.00	1.00	1.00	\$22.00	\$22.00	Arraut Fernando W&Yolanda
273 600 29 00	1.00	SFD	1	1.00	1.00	1.00	\$22.00	\$22.00	Rogge Michael E&Lorraine C Revocable Living Trust 07-
273 600 30 00	1.00	SFD	1	1.00	1.00	1.00	\$22.00	\$22.00	Piontek Patricia M
273 600 31 00	1.00	SFD	1	1.00	1.00	1.00	\$22.00	\$22.00	Agustin Gene B

EXHIBIT C - Assessment Roll (Fiscal Year 2015)
Rancho Bernardo Maintenance Assessment District

Parcel Number	Acres/ Units ⁽¹⁾	Land Use ⁽²⁾	Zone Number	Apportionment Factors		Total EBUS	Unit Cost (\$/EBU)	FY 2015 ⁽⁴⁾ Assessment	Owner Name
				Land Use ⁽²⁾	Benefit ⁽³⁾				
273 600 32 00	1.00	SFD	1	1.00	1.00	1.00	\$22.00	\$22.00	Armstrong Family Trust 07-18-08
273 600 33 00	1.00	SFD	1	1.00	1.00	1.00	\$22.00	\$22.00	Snyder John L&Anne M
273 600 34 00	1.00	SFD	1	1.00	1.00	1.00	\$22.00	\$22.00	Nelson Alan M&Katherine A
273 600 35 00	1.00	SFD	1	1.00	1.00	1.00	\$22.00	\$22.00	Nielsen Jeffrey L&Cheryl
273 600 36 00	1.00	SFD	1	1.00	1.00	1.00	\$22.00	\$22.00	Mylonakis Family Trust A 10-07-91
273 600 37 00	1.00	SFD	1	1.00	1.00	1.00	\$22.00	\$22.00	Fiorino Dennis F&Jinnouchi Colette
273 600 38 00	1.00	SFD	1	1.00	1.00	1.00	\$22.00	\$22.00	Fogarty Robert&Roy Isabelle
273 600 39 00	1.00	SFD	1	1.00	1.00	1.00	\$22.00	\$22.00	Gutschow Steven M&Elizabeth M
273 600 40 00	1.00	SFD	1	1.00	1.00	1.00	\$22.00	\$22.00	Wilson Jed&Diane
273 600 41 00	1.00	SFD	1	1.00	1.00	1.00	\$22.00	\$22.00	Steele John A&Nancy A Trs
273 600 42 00	1.00	SFD	1	1.00	1.00	1.00	\$22.00	\$22.00	Wendell Wade S&Nicole F
273 600 43 00	1.00	SFD	1	1.00	1.00	1.00	\$22.00	\$22.00	Shaikh Mobin M&Takmeel Darakhshan
273 600 44 00	1.00	SFD	1	1.00	1.00	1.00	\$22.00	\$22.00	Sorkin Family Limited Partnership
273 600 45 00	1.00	SFD	1	1.00	1.00	1.00	\$22.00	\$22.00	Medico Ezra&Emily
273 600 46 00	1.00	SFD	1	1.00	1.00	1.00	\$22.00	\$22.00	Gillespie Adam&Myra
273 600 47 00	1.00	SFD	1	1.00	1.00	1.00	\$22.00	\$22.00	Nelson R J&Kathy M
273 600 48 00	1.00	SFD	1	1.00	1.00	1.00	\$22.00	\$22.00	Kostelis Koula
273 600 49 00	1.00	SFD	1	1.00	1.00	1.00	\$22.00	\$22.00	Hubbard Charles G&Dawn R Revocable Trust 02-12-03
273 600 50 00	1.00	SFD	1	1.00	1.00	1.00	\$22.00	\$22.00	Khodykin Oleh V&Khodykina Olena
273 600 51 00	1.00	SFD	1	1.00	1.00	1.00	\$22.00	\$22.00	Cheung Kwan-Ching
273 600 52 00	1.00	SFD	1	1.00	1.00	1.00	\$22.00	\$22.00	Oconnor John F&Teresa J
273 600 53 00	1.00	SFD	1	1.00	1.00	1.00	\$22.00	\$22.00	Chial Family Trust 06-10-99
273 600 54 00	1.00	SFD	1	1.00	1.00	1.00	\$22.00	\$22.00	Smejkal Family Trust 02-25-11
273 600 55 00	1.00	SFD	1	1.00	1.00	1.00	\$22.00	\$22.00	Abraham Gideon M Iii&Lutchi
273 600 56 00	1.00	SFD	1	1.00	1.00	1.00	\$22.00	\$22.00	Cook Living Trust 10-24-96
273 600 57 00	1.00	SFD	1	1.00	1.00	1.00	\$22.00	\$22.00	Nichols David&Louise Trust 09-14-11
273 600 58 00	1.00	SFD	1	1.00	1.00	1.00	\$22.00	\$22.00	Neumann Scott A&Viki K
273 600 59 00	1.00	SFD	1	1.00	1.00	1.00	\$22.00	\$22.00	Olander Revocable Living Trust 04-18-90
273 600 60 00	1.00	SFD	1	1.00	1.00	1.00	\$22.00	\$22.00	Brown Thomas A Revocable Trust 06-04-04
273 610 01 00	1.00	SFD	1	1.00	1.00	1.00	\$22.00	\$22.00	Mitchell Connie S
273 610 02 00	1.00	SFD	1	1.00	1.00	1.00	\$22.00	\$22.00	Anthony Alan R&Janice
273 610 03 00	1.00	SFD	1	1.00	1.00	1.00	\$22.00	\$22.00	Andrews John E&Jessyca M
273 610 04 00	1.00	SFD	1	1.00	1.00	1.00	\$22.00	\$22.00	Simpson David A&Janet M
273 610 05 00	1.00	SFD	1	1.00	1.00	1.00	\$22.00	\$22.00	Welch Mary J Tr
273 610 06 00	1.00	SFD	1	1.00	1.00	1.00	\$22.00	\$22.00	Neal Matthew D&Shalomov Inessa
273 610 07 00	1.00	SFD	1	1.00	1.00	1.00	\$22.00	\$22.00	Lown Robert R&Lynne G
273 610 08 00	1.00	SFD	1	1.00	1.00	1.00	\$22.00	\$22.00	Norris Family Trust 01-04-91
273 610 09 00	1.00	SFD	1	1.00	1.00	1.00	\$22.00	\$22.00	Montgomery Stefan&Coleen
273 610 10 00	1.00	SFD	1	1.00	1.00	1.00	\$22.00	\$22.00	Hatcher William B&Darlene
273 610 11 00	1.00	SFD	1	1.00	1.00	1.00	\$22.00	\$22.00	Stepanow Eduard
273 610 12 00	1.00	SFD	1	1.00	1.00	1.00	\$22.00	\$22.00	Smith William H&Mary Trust 03-09-88
273 610 13 00	1.00	SFD	1	1.00	1.00	1.00	\$22.00	\$22.00	Burgess William C 2008 Trust 09-16-08
273 610 14 00	1.00	SFD	1	1.00	1.00	1.00	\$22.00	\$22.00	Chaffee Family Trust 02-04-98
273 610 21 00	1.00	SFD	1	1.00	1.00	1.00	\$22.00	\$22.00	Lanese Peter&Paula Family Trust 09-02-98
273 610 22 00	1.00	SFD	1	1.00	1.00	1.00	\$22.00	\$22.00	Stanley Gordon Iii&Jodi
273 610 23 00	1.00	SFD	1	1.00	1.00	1.00	\$22.00	\$22.00	Greenwood Family Exemption Trust
273 610 24 00	1.00	SFD	1	1.00	1.00	1.00	\$22.00	\$22.00	Speer Clay C&Bonita G
273 610 25 00	1.00	SFD	1	1.00	1.00	1.00	\$22.00	\$22.00	Berry Trust 07-26-00
273 610 26 00	1.00	SFD	1	1.00	1.00	1.00	\$22.00	\$22.00	Jensen Revocable Living Trust 01-03-01
273 610 27 00	1.00	SFD	1	1.00	1.00	1.00	\$22.00	\$22.00	San Diego Property Trust 03-18-11
273 610 28 00	1.00	SFD	1	1.00	1.00	1.00	\$22.00	\$22.00	Yazdani Hushmand&Massih Homa Family 2004 Trust
273 610 29 00	1.00	SFD	1	1.00	1.00	1.00	\$22.00	\$22.00	Lonestar Robert B Revocable Trust
273 610 30 00	1.00	SFD	1	1.00	1.00	1.00	\$22.00	\$22.00	Lusk Rose M Tr <Aka Meyer Rose M Tr>
273 610 31 00	1.00	SFD	1	1.00	1.00	1.00	\$22.00	\$22.00	Murphy Judith A Trust 09-27-11
273 610 32 00	1.00	SFD	1	1.00	1.00	1.00	\$22.00	\$22.00	Crowley Brendan J&Nolan Claire
273 610 33 00	1.00	SFD	1	1.00	1.00	1.00	\$22.00	\$22.00	Chen Yeqing
273 610 34 00	1.00	SFD	1	1.00	1.00	1.00	\$22.00	\$22.00	Mclain Roy W Jr&Dorothea Family Trust A 06-08-98
273 610 35 00	1.00	SFD	1	1.00	1.00	1.00	\$22.00	\$22.00	Moore Christopher A
273 610 36 00	1.00	SFD	1	1.00	1.00	1.00	\$22.00	\$22.00	Cho Baek 2006 Trust 06-19-06
273 610 38 00	1.00	SFD	1	1.00	1.00	1.00	\$22.00	\$22.00	Noblitt George&Margaret J
273 610 39 00	1.00	SFD	1	1.00	1.00	1.00	\$22.00	\$22.00	Stoneburner Jay C Trust 08-05-10

EXHIBIT C - Assessment Roll (Fiscal Year 2015)
Rancho Bernardo Maintenance Assessment District

Parcel Number	Acres/ Units ⁽¹⁾	Land Use ⁽²⁾	Zone Number	Apportionment Factors		Total EBU's	Unit Cost (\$/EBU)	FY 2015 ⁽⁴⁾ Assessment	Owner Name
				Land Use ⁽²⁾	Benefit ⁽³⁾				
273 610 40 00	1.00	SFD	1	1.00	1.00	1.00	\$22.00	\$22.00	Goodwin Kim M
273 610 41 00	1.00	SFD	1	1.00	1.00	1.00	\$22.00	\$22.00	Hughes Daniel W&Patricia A Revocable Trust 12-12-03
273 610 42 00	1.00	SFD	1	1.00	1.00	1.00	\$22.00	\$22.00	Stelman M J&Wilson K L Trust 10-01-01
273 610 43 00	1.00	SFD	1	1.00	1.00	1.00	\$22.00	\$22.00	Mcfarland Darlene Trust 10-03-09
273 610 44 00	1.00	SFD	1	1.00	1.00	1.00	\$22.00	\$22.00	Giles Earnie L Jr Revocable Trust 07-01-05
273 610 45 00	1.00	SFD	1	1.00	1.00	1.00	\$22.00	\$22.00	Kempston Marguerite E
273 610 46 00	1.00	SFD	1	1.00	1.00	1.00	\$22.00	\$22.00	Horasian Family Survivors Trust 04-20-05
273 610 47 00	1.00	SFD	1	1.00	1.00	1.00	\$22.00	\$22.00	Stoneburner Trust 11-20-93
273 610 48 00	1.00	SFD	1	1.00	1.00	1.00	\$22.00	\$22.00	Schade Revocable Living Trust 06-07-02
273 610 50 00	1.00	SFD	1	1.00	1.00	1.00	\$22.00	\$22.00	Evans Family Trust A 08-20-87
273 610 51 00	1.00	SFD	1	1.00	1.00	1.00	\$22.00	\$22.00	Clark Bryce J
273 610 52 00	1.00	SFD	1	1.00	1.00	1.00	\$22.00	\$22.00	Cutcher Family Trust
273 610 53 00	1.00	SFD	1	1.00	1.00	1.00	\$22.00	\$22.00	Sampson Arlow A&Florence J Trust 12-05-97
273 610 54 00	1.00	SFD	1	1.00	1.00	1.00	\$22.00	\$22.00	Maloney Living Trust 04-14-94
273 610 55 00	1.00	SFD	1	1.00	1.00	1.00	\$22.00	\$22.00	Thames Jill L Tr
273 610 56 00	1.00	SFD	1	1.00	1.00	1.00	\$22.00	\$22.00	Heitzman Family Trust 09-22-82
273 610 57 00	1.00	SFD	1	1.00	1.00	1.00	\$22.00	\$22.00	Verbanic Joseph R Ii
273 610 58 00	1.00	SFD	1	1.00	1.00	1.00	\$22.00	\$22.00	Adelman Family Trust 11-20-91
273 610 59 00	1.00	SFD	1	1.00	1.00	1.00	\$22.00	\$22.00	Hadacek Family Trust 07-01-97
273 610 60 00	1.00	SFD	1	1.00	1.00	1.00	\$22.00	\$22.00	Dinh Duc M&Pham Anne O
273 610 61 00	1.00	SFD	1	1.00	1.00	1.00	\$22.00	\$22.00	Killian-Moore Michele
273 610 62 00	1.00	SFD	1	1.00	1.00	1.00	\$22.00	\$22.00	Lew Dennis H&Ruth Y
273 610 63 00	1.00	SFD	1	1.00	1.00	1.00	\$22.00	\$22.00	Goodwin Straight Trust 04-29-08
273 610 64 00	1.00	SFD	1	1.00	1.00	1.00	\$22.00	\$22.00	Friesen Verda J Trust 11-21-88
273 610 65 00	1.00	SFD	1	1.00	1.00	1.00	\$22.00	\$22.00	Crump Helga S Trust 10-25-10
273 610 66 00	1.00	SFD	1	1.00	1.00	1.00	\$22.00	\$22.00	Harris Dorothy&John Revocable Survivors Trust 08-17-9
273 610 67 00	1.00	SFD	1	1.00	1.00	1.00	\$22.00	\$22.00	Smith Thomas J&Julia C Trust 12-27-96
273 610 68 00	1.00	SFD	1	1.00	1.00	1.00	\$22.00	\$22.00	Rogers Richard A&Debra R
273 610 69 00	1.00	SFD	1	1.00	1.00	1.00	\$22.00	\$22.00	Leamy Frank A Jr&Charlotte T Trs
273 620 01 00	1.00	SFD	1	1.00	1.00	1.00	\$22.00	\$22.00	Gatto Jon&Rene
273 620 02 00	1.00	SFD	1	1.00	1.00	1.00	\$22.00	\$22.00	Ehrler Patricia B Revocable 2000 Trust 12-12-00
273 620 03 00	1.00	SFD	1	1.00	1.00	1.00	\$22.00	\$22.00	Bennett Family Trust 05-05-05
273 620 04 00	1.00	SFD	1	1.00	1.00	1.00	\$22.00	\$22.00	Goldstein Family Trust 04-08-81
273 620 05 00	1.00	SFD	1	1.00	1.00	1.00	\$22.00	\$22.00	Sentz Family 2007 Trust
273 620 06 00	1.00	SFD	1	1.00	1.00	1.00	\$22.00	\$22.00	Zakko Maram F
273 620 07 00	1.00	SFD	1	1.00	1.00	1.00	\$22.00	\$22.00	Aycock Thomas J
273 620 08 00	1.00	SFD	1	1.00	1.00	1.00	\$22.00	\$22.00	Cottrell Family Trust 07-02-02
273 620 09 00	1.00	SFD	1	1.00	1.00	1.00	\$22.00	\$22.00	Clingman Family Trust W 04-07-92
273 620 10 00	1.00	SFD	1	1.00	1.00	1.00	\$22.00	\$22.00	Nyberg Denton E&Pickel-Nyberg Eileen M
273 620 11 00	1.00	SFD	1	1.00	1.00	1.00	\$22.00	\$22.00	Trescott Robert C Jr&Ann M
273 620 12 00	1.00	SFD	1	1.00	1.00	1.00	\$22.00	\$22.00	Namour Family Trust 07-24-01
273 620 13 00	1.00	SFD	1	1.00	1.00	1.00	\$22.00	\$22.00	Allwein Michael J&Sanchez-Allwein Mary H
273 620 14 00	1.00	SFD	1	1.00	1.00	1.00	\$22.00	\$22.00	Myles Howard L&Nancy B
273 620 35 00	1.00	SFD	1	1.00	1.00	1.00	\$22.00	\$22.00	Feldman Family Trust 12-18-12
273 620 36 00	1.00	SFD	1	1.00	1.00	1.00	\$22.00	\$22.00	Johnson Bradley A&Ann Marie
273 620 37 00	1.00	SFD	1	1.00	1.00	1.00	\$22.00	\$22.00	Schwab Marvin&Wisefield Janet Revocable Trust 06-02-
273 620 38 00	1.00	SFD	1	1.00	1.00	1.00	\$22.00	\$22.00	Thompson Family Trust 07-02-98
273 620 39 00	1.00	SFD	1	1.00	1.00	1.00	\$22.00	\$22.00	Freeman Family Trust 12-23-08
273 620 40 00	1.00	SFD	1	1.00	1.00	1.00	\$22.00	\$22.00	Cuevas Pablo C&Susan F
273 620 41 00	1.00	SFD	1	1.00	1.00	1.00	\$22.00	\$22.00	Steel Christopher A&Sandra K
273 620 42 00	1.00	SFD	1	1.00	1.00	1.00	\$22.00	\$22.00	Schumacher Robert H&Wendy C Family 2013 Trust
273 620 43 00	1.00	SFD	1	1.00	1.00	1.00	\$22.00	\$22.00	Sawyer Family Trust 01-03-03
273 620 44 00	1.00	SFD	1	1.00	1.00	1.00	\$22.00	\$22.00	Riley Thomas M&Gabrielle R Trs
273 620 45 00	1.00	SFD	1	1.00	1.00	1.00	\$22.00	\$22.00	Stallings Mark J&Katherine M
273 620 46 00	1.00	SFD	1	1.00	1.00	1.00	\$22.00	\$22.00	Dennis Robert E&Mary E
273 620 47 00	1.00	SFD	1	1.00	1.00	1.00	\$22.00	\$22.00	Shepp Robert&Guzzo-Shepp Diane R
273 620 48 00	1.00	SFD	1	1.00	1.00	1.00	\$22.00	\$22.00	Davis Florence Revocable Trust 12-16-82
273 620 49 00	1.00	SFD	1	1.00	1.00	1.00	\$22.00	\$22.00	Oconnor-Green Jeanne F
273 620 50 00	1.00	SFD	1	1.00	1.00	1.00	\$22.00	\$22.00	Schriberg Melvin
273 620 51 00	1.00	SFD	1	1.00	1.00	1.00	\$22.00	\$22.00	Kourik Howard V&Sandra L
273 620 52 00	1.00	SFD	1	1.00	1.00	1.00	\$22.00	\$22.00	Hann Family Trust 07-30-01

EXHIBIT C - Assessment Roll (Fiscal Year 2015)
Rancho Bernardo Maintenance Assessment District

Parcel Number	Acres/ Units ⁽¹⁾	Land Use ⁽²⁾	Zone Number	Apportionment Factors		Total EBU's	Unit Cost (\$/EBU)	FY 2015 ⁽⁴⁾ Assessment	Owner Name
				Land Use ⁽²⁾	Benefit ⁽³⁾				
273 620 53 00	1.00	SFD	1	1.00	1.00	1.00	\$22.00	\$22.00	Stecker Stuart&Louise
273 630 04 00	5.13	GLF	1	0.80	0.40	1.64	\$22.00	\$36.12	Rbi Investors
273 630 10 00	109.02	GLF	1	0.80	0.40	34.89	\$22.00	\$767.50	Rancho Bernardo Golf Club
273 630 11 00	16.57	GLF	1	0.80	0.40	5.30	\$22.00	\$116.64	Rancho Bernardo Golf Club
273 630 12 00	1.38	STR	1	0.00	0.40	0.00	\$22.00	\$0.00	Rancho Bernardo Golf Club
273 631 01 00	20.11	HTL	1	15.00	0.70	211.16	\$22.00	\$4,645.40	Rbi Investors
273 631 04 00	117.37	GLF	1	0.80	0.40	37.56	\$22.00	\$826.28	J C Resorts
273 640 01 01	1.00	CND	1	0.70	1.00	0.70	\$22.00	\$15.40	Hudgins Debra L
273 640 01 02	1.00	CND	1	0.70	1.00	0.70	\$22.00	\$15.40	Friedman Family Trust 08-20-01
273 640 01 03	1.00	CND	1	0.70	1.00	0.70	\$22.00	\$15.40	Alvidrez Pamela J
273 640 01 04	1.00	CND	1	0.70	1.00	0.70	\$22.00	\$15.40	Nguyen Jessica
273 640 01 05	1.00	CND	1	0.70	1.00	0.70	\$22.00	\$15.40	Kozina Ludmila V
273 640 01 06	1.00	CND	1	0.70	1.00	0.70	\$22.00	\$15.40	Gordon Trust 07-18-90
273 640 01 07	1.00	CND	1	0.70	1.00	0.70	\$22.00	\$15.40	Cohen Lewis N
273 640 01 08	1.00	CND	1	0.70	1.00	0.70	\$22.00	\$15.40	M N Family Trust 07-21-08
273 640 01 09	1.00	CND	1	0.70	1.00	0.70	\$22.00	\$15.40	Claasen Family Trust 02-09-99
273 640 01 10	1.00	CND	1	0.70	1.00	0.70	\$22.00	\$15.40	Moore Randy&Pamela
273 640 01 11	1.00	CND	1	0.70	1.00	0.70	\$22.00	\$15.40	Beazley Elizabeth P
273 640 01 12	1.00	CND	1	0.70	1.00	0.70	\$22.00	\$15.40	Head Brian E&Lynne G
273 640 01 13	1.00	CND	1	0.70	1.00	0.70	\$22.00	\$15.40	Cobbett Paul
273 640 01 14	1.00	CND	1	0.70	1.00	0.70	\$22.00	\$15.40	Hernandez Richard P&Lisa G
273 640 01 15	1.00	CND	1	0.70	1.00	0.70	\$22.00	\$15.40	Mahmoudi Family L L C
273 640 01 16	1.00	CND	1	0.70	1.00	0.70	\$22.00	\$15.40	Simmons Granville R&Gaylene B
273 640 01 17	1.00	CND	1	0.70	1.00	0.70	\$22.00	\$15.40	Dann Steven W
273 640 01 18	1.00	CND	1	0.70	1.00	0.70	\$22.00	\$15.40	Clish W F Revocable Trust 11-10-11
273 640 01 19	1.00	CND	1	0.70	1.00	0.70	\$22.00	\$15.40	Splinter Chandra L
273 640 01 20	1.00	CND	1	0.70	1.00	0.70	\$22.00	\$15.40	Cheney Douglas S&Tina M
273 640 01 21	1.00	CND	1	0.70	1.00	0.70	\$22.00	\$15.40	Cubillos-Domingo Nury
273 640 01 22	1.00	CND	1	0.70	1.00	0.70	\$22.00	\$15.40	Nevaras Nicholas J
273 640 01 23	1.00	CND	1	0.70	1.00	0.70	\$22.00	\$15.40	Miller Gregory E Living Trust 12-04-96
273 640 01 24	1.00	CND	1	0.70	1.00	0.70	\$22.00	\$15.40	Aziz Mahddin&Asma
273 640 01 25	1.00	CND	1	0.70	1.00	0.70	\$22.00	\$15.40	Davis Mary E
273 640 01 26	1.00	CND	1	0.70	1.00	0.70	\$22.00	\$15.40	Rosen Elizabeth J
273 640 01 27	1.00	CND	1	0.70	1.00	0.70	\$22.00	\$15.40	Carson Amy L
273 640 01 28	1.00	CND	1	0.70	1.00	0.70	\$22.00	\$15.40	Ip Hon
273 640 01 29	1.00	CND	1	0.70	1.00	0.70	\$22.00	\$15.40	Sabin Stephen C
273 640 01 30	1.00	CND	1	0.70	1.00	0.70	\$22.00	\$15.40	Silva Sandra
273 640 01 31	1.00	CND	1	0.70	1.00	0.70	\$22.00	\$15.40	Pearson Phillip A
273 640 01 32	1.00	CND	1	0.70	1.00	0.70	\$22.00	\$15.40	Herbison Jayne
273 640 04 01	1.00	CND	1	0.70	1.00	0.70	\$22.00	\$15.40	Murany James
273 640 04 02	1.00	CND	1	0.70	1.00	0.70	\$22.00	\$15.40	Levin Family Trust 08-06-02
273 640 04 03	1.00	CND	1	0.70	1.00	0.70	\$22.00	\$15.40	Whitford Lori M
273 640 04 04	1.00	CND	1	0.70	1.00	0.70	\$22.00	\$15.40	Hannum Myra&Rusty
273 640 04 05	1.00	CND	1	0.70	1.00	0.70	\$22.00	\$15.40	Rose&Douglas Family Trust 01-22-04
273 640 04 06	1.00	CND	1	0.70	1.00	0.70	\$22.00	\$15.40	Davis Arthur L&Judy U
273 640 04 07	1.00	CND	1	0.70	1.00	0.70	\$22.00	\$15.40	Vorous Virginia J
273 640 04 08	1.00	CND	1	0.70	1.00	0.70	\$22.00	\$15.40	Bloom-Barefield Kim L
273 640 04 09	1.00	CND	1	0.70	1.00	0.70	\$22.00	\$15.40	Kaine Michael C
273 640 04 10	1.00	CND	1	0.70	1.00	0.70	\$22.00	\$15.40	Montalvo Mario M
273 640 04 11	1.00	CND	1	0.70	1.00	0.70	\$22.00	\$15.40	Grandioso L L C
273 640 04 12	1.00	CND	1	0.70	1.00	0.70	\$22.00	\$15.40	Anacleto Josephine Living Trust 12-22-10
273 640 04 13	1.00	CND	1	0.70	1.00	0.70	\$22.00	\$15.40	Ferrer Family Trust 05-04-04
273 640 04 14	1.00	CND	1	0.70	1.00	0.70	\$22.00	\$15.40	Clark Family Trust 08-24-92
273 640 04 15	1.00	CND	1	0.70	1.00	0.70	\$22.00	\$15.40	Leoff Janna S
273 640 04 16	1.00	CND	1	0.70	1.00	0.70	\$22.00	\$15.40	Cho Karen
273 640 04 17	1.00	CND	1	0.70	1.00	0.70	\$22.00	\$15.40	Wira Wendy J
273 640 04 18	1.00	CND	1	0.70	1.00	0.70	\$22.00	\$15.40	Brim Susan M
273 640 04 19	1.00	CND	1	0.70	1.00	0.70	\$22.00	\$15.40	Weiler Family Trust 06-07-12
273 640 04 20	1.00	CND	1	0.70	1.00	0.70	\$22.00	\$15.40	Munro Patricia A
273 640 04 21	1.00	CND	1	0.70	1.00	0.70	\$22.00	\$15.40	Martinez Deborah A
273 640 04 22	1.00	CND	1	0.70	1.00	0.70	\$22.00	\$15.40	Sutton-Otokawa Lowin Trust 02-24-12

EXHIBIT C - Assessment Roll (Fiscal Year 2015)
Rancho Bernardo Maintenance Assessment District

Parcel Number	Acres/ Units ⁽¹⁾	Land Use ⁽²⁾	Zone Number	Apportionment Factors		Total EBUs	Unit Cost (\$/EUBU)	FY 2015 ⁽⁴⁾ Assessment	Owner Name
				Land Use ⁽²⁾	Benefit ⁽³⁾				
273 640 04 23	1.00	CND	1	0.70	1.00	0.70	\$22.00	\$15.40	Shannon Lorraine M Revocable Trust 07-12-08
273 640 04 24	1.00	CND	1	0.70	1.00	0.70	\$22.00	\$15.40	Marks David J&Jennifer L
273 640 05 01	1.00	CND	1	0.70	1.00	0.70	\$22.00	\$15.40	Martin-Jellison Family Trust 10-01-13
273 640 05 02	1.00	CND	1	0.70	1.00	0.70	\$22.00	\$15.40	Braunstein Stella Family Trust 07-29-05
273 640 05 03	1.00	CND	1	0.70	1.00	0.70	\$22.00	\$15.40	Coffman Andrew&Michelle Revocable 2006 Trust 04-21-
273 640 05 04	1.00	CND	1	0.70	1.00	0.70	\$22.00	\$15.40	Jasper William
273 640 05 05	1.00	CND	1	0.70	1.00	0.70	\$22.00	\$15.40	Schwimmer Living Trust 05-29-01
273 640 05 06	1.00	CND	1	0.70	1.00	0.70	\$22.00	\$15.40	Fiorentini Walter&Alice L
273 640 05 07	1.00	CND	1	0.70	1.00	0.70	\$22.00	\$15.40	Melzer Christopher S&Sarah L
273 640 05 08	1.00	CND	1	0.70	1.00	0.70	\$22.00	\$15.40	Robinson Brenda S
273 640 05 09	1.00	CND	1	0.70	1.00	0.70	\$22.00	\$15.40	Kevorkian Judy L
273 640 05 10	1.00	CND	1	0.70	1.00	0.70	\$22.00	\$15.40	Cooper Carol M Trust 11-02-10
273 640 05 11	1.00	CND	1	0.70	1.00	0.70	\$22.00	\$15.40	T G P Ventures L L C Series 6
273 640 05 12	1.00	CND	1	0.70	1.00	0.70	\$22.00	\$15.40	Miller Kathleen F
273 640 05 13	1.00	CND	1	0.70	1.00	0.70	\$22.00	\$15.40	Braun Gregory D
273 640 05 14	1.00	CND	1	0.70	1.00	0.70	\$22.00	\$15.40	Osborn Catherine J
273 640 05 15	1.00	CND	1	0.70	1.00	0.70	\$22.00	\$15.40	Nichols David&Louise Trust 09-14-12
273 640 05 16	1.00	CND	1	0.70	1.00	0.70	\$22.00	\$15.40	Robison Ronald A
273 640 05 17	1.00	CND	1	0.70	1.00	0.70	\$22.00	\$15.40	Mareks Paul S&Dianna S
273 640 05 18	1.00	CND	1	0.70	1.00	0.70	\$22.00	\$15.40	Reynolds James E Trust 11-24-04
273 640 05 19	1.00	CND	1	0.70	1.00	0.70	\$22.00	\$15.40	Tamalunas John&India S
273 640 05 20	1.00	CND	1	0.70	1.00	0.70	\$22.00	\$15.40	Polinski Frank R&Diane M
273 640 05 21	1.00	CND	1	0.70	1.00	0.70	\$22.00	\$15.40	Mcconville Kevin J&Kathleen A
273 640 05 22	1.00	CND	1	0.70	1.00	0.70	\$22.00	\$15.40	Eusebio Oscar T&Riza G
273 640 05 23	1.00	CND	1	0.70	1.00	0.70	\$22.00	\$15.40	Cohen Family 2009 Trust 06-10-09
273 640 05 24	1.00	CND	1	0.70	1.00	0.70	\$22.00	\$15.40	Polesky J&R Trust 11-03-11
273 640 05 25	1.00	CND	1	0.70	1.00	0.70	\$22.00	\$15.40	Shenouda Therese G
273 640 05 26	1.00	CND	1	0.70	1.00	0.70	\$22.00	\$15.40	Swint Kevin D&Kimberly M
273 640 05 27	1.00	CND	1	0.70	1.00	0.70	\$22.00	\$15.40	Edwards Zenaida C
273 640 05 28	1.00	CND	1	0.70	1.00	0.70	\$22.00	\$15.40	Preston Family Trust 09-09-91
273 640 05 29	1.00	CND	1	0.70	1.00	0.70	\$22.00	\$15.40	Schwall Phyllis I
273 640 05 30	1.00	CND	1	0.70	1.00	0.70	\$22.00	\$15.40	Ulloa Sergio E&Delatorre Zonia G
273 640 05 31	1.00	CND	1	0.70	1.00	0.70	\$22.00	\$15.40	Castillo Liza M
273 640 05 32	1.00	CND	1	0.70	1.00	0.70	\$22.00	\$15.40	Powers Beatrice Tr
273 640 05 33	1.00	CND	1	0.70	1.00	0.70	\$22.00	\$15.40	Mendoza Gerardo R&Rosario
273 640 05 34	1.00	CND	1	0.70	1.00	0.70	\$22.00	\$15.40	Shenouda Steve
273 640 05 35	1.00	CND	1	0.70	1.00	0.70	\$22.00	\$15.40	Palacki John J&Karla R
273 640 05 36	1.00	CND	1	0.70	1.00	0.70	\$22.00	\$15.40	Barretto Teresa P
273 640 05 37	1.00	CND	1	0.70	1.00	0.70	\$22.00	\$15.40	Haghani Alireza&Mostojee Sedigheh
273 640 05 38	1.00	CND	1	0.70	1.00	0.70	\$22.00	\$15.40	Vassallo Adam
273 640 05 39	1.00	CND	1	0.70	1.00	0.70	\$22.00	\$15.40	Kimball Elsie J -<Aka Mcfarland Elsie J->
273 640 05 40	1.00	CND	1	0.70	1.00	0.70	\$22.00	\$15.40	Ruane Peachy M
273 640 05 41	1.00	CND	1	0.70	1.00	0.70	\$22.00	\$15.40	Leonhard Christopher R&Kristi J
273 640 05 42	1.00	CND	1	0.70	1.00	0.70	\$22.00	\$15.40	Sherman Craig
273 640 05 43	1.00	CND	1	0.70	1.00	0.70	\$22.00	\$15.40	Hughes Sharon M
273 640 05 44	1.00	CND	1	0.70	1.00	0.70	\$22.00	\$15.40	Levin Family Trust 08-06-02
273 640 05 45	1.00	CND	1	0.70	1.00	0.70	\$22.00	\$15.40	Bogatyrev Igor
273 640 05 46	1.00	CND	1	0.70	1.00	0.70	\$22.00	\$15.40	Schneblin Elizabeth L
273 640 05 47	1.00	CND	1	0.70	1.00	0.70	\$22.00	\$15.40	Christian James W Iii&Karen E
273 640 05 48	1.00	CND	1	0.70	1.00	0.70	\$22.00	\$15.40	Erickson Michael A&Jill A
273 640 05 49	1.00	CND	1	0.70	1.00	0.70	\$22.00	\$15.40	Feldman Family Trust 08-10-06
273 640 05 50	1.00	CND	1	0.70	1.00	0.70	\$22.00	\$15.40	Sinnott Mirijana V
273 640 05 51	1.00	CND	1	0.70	1.00	0.70	\$22.00	\$15.40	Cord Yana
273 640 05 52	1.00	CND	1	0.70	1.00	0.70	\$22.00	\$15.40	Lyman Travis&Dawn L
273 640 05 53	1.00	CND	1	0.70	1.00	0.70	\$22.00	\$15.40	Rosensweig Meyer&Marilyn Revocable 1995 Trust 11-21-
273 640 05 54	1.00	CND	1	0.70	1.00	0.70	\$22.00	\$15.40	Dickerson Eric D&Jami D C
273 640 05 55	1.00	CND	1	0.70	1.00	0.70	\$22.00	\$15.40	Brawner Ashley&Bennett Natalie E
273 640 05 56	1.00	CND	1	0.70	1.00	0.70	\$22.00	\$15.40	Rajendran Rajarajan&Samynathan Uma M
273 660 01 00	1.00	SFD	1	1.00	1.00	1.00	\$22.00	\$22.00	Murphy Leo J
273 660 02 00	1.00	SFD	1	1.00	1.00	1.00	\$22.00	\$22.00	Yoo Jae Hyuck&Choi Sejung
273 660 03 00	1.00	SFD	1	1.00	1.00	1.00	\$22.00	\$22.00	Peoples William C&Seiko M Living Trust 09-21-10

**EXHIBIT C - Assessment Roll (Fiscal Year 2015)
Rancho Bernardo Maintenance Assessment District**

Parcel Number	Acres/ Units ⁽¹⁾	Land Use ⁽²⁾	Zone Number	Apportionment Factors		Total EBUS	Unit Cost (\$/EBU)	FY 2015 ⁽⁴⁾ Assessment	Owner Name
				Land Use ⁽²⁾	Benefit ⁽³⁾				
273 660 04 00	1.00	SFD	1	1.00	1.00	1.00	\$22.00	\$22.00	Joyce James M&Diana L
273 660 05 00	1.00	SFD	1	1.00	1.00	1.00	\$22.00	\$22.00	Callery Charles D Trust 04-18-03
273 660 06 00	1.00	SFD	1	1.00	1.00	1.00	\$22.00	\$22.00	Fralia Ronald T&Regina A
273 660 07 00	1.00	SFD	1	1.00	1.00	1.00	\$22.00	\$22.00	Devan Gary M&Linda L Trust 07-22-02
273 660 08 00	1.00	SFD	1	1.00	1.00	1.00	\$22.00	\$22.00	Tiffany William L Revocable Survivors Trust 06-28-82
273 660 09 00	1.00	SFD	1	1.00	1.00	1.00	\$22.00	\$22.00	Steinke Thomas F&Lynn J
273 660 10 00	1.00	SFD	1	1.00	1.00	1.00	\$22.00	\$22.00	Brauchla Gail D&Judy L Ab Living Trust
273 660 11 00	1.00	SFD	1	1.00	1.00	1.00	\$22.00	\$22.00	Hughes Family Trust 05-03-94
273 660 12 00	1.00	SFD	1	1.00	1.00	1.00	\$22.00	\$22.00	Thompson Stephen M Trust 09-10-04
273 660 13 00	1.00	SFD	1	1.00	1.00	1.00	\$22.00	\$22.00	Pringle Family Trust 04-08-04
273 660 14 00	1.00	SFD	1	1.00	1.00	1.00	\$22.00	\$22.00	Remick John B&Diane L Family Trust 08-20-93
273 660 15 00	1.00	SFD	1	1.00	1.00	1.00	\$22.00	\$22.00	Thompson-Williams Family Trust 03-03-03
273 660 16 00	1.00	SFD	1	1.00	1.00	1.00	\$22.00	\$22.00	Whisler Donald W&Phyllis A Trs
273 660 17 00	1.00	SFD	1	1.00	1.00	1.00	\$22.00	\$22.00	Burchianti John&Debra
273 660 18 00	1.00	SFD	1	1.00	1.00	1.00	\$22.00	\$22.00	Mccollum Family Trust 05-22-01
273 660 19 00	1.00	SFD	1	1.00	1.00	1.00	\$22.00	\$22.00	Maiden Family Survivors Trust 03-20-07
273 660 20 00	1.00	SFD	1	1.00	1.00	1.00	\$22.00	\$22.00	Marek Family Trust 02-25-08
273 660 21 00	1.00	SFD	1	1.00	1.00	1.00	\$22.00	\$22.00	Dubina Family Trust 07-31-86
273 660 22 00	1.00	SFD	1	1.00	1.00	1.00	\$22.00	\$22.00	Kamph Kurt W&Gail M
273 660 23 00	1.00	SFD	1	1.00	1.00	1.00	\$22.00	\$22.00	Boquin Trust 06-09-09
273 660 24 00	1.00	SFD	1	1.00	1.00	1.00	\$22.00	\$22.00	Hill Robert&Susan Family Trust 11-08-04
273 660 25 00	1.00	SFD	1	1.00	1.00	1.00	\$22.00	\$22.00	Ghandehari Kambiz&April L
273 660 26 00	1.00	SFD	1	1.00	1.00	1.00	\$22.00	\$22.00	Vansickle Family Trust 04-13-06
273 660 27 00	1.00	SFD	1	1.00	1.00	1.00	\$22.00	\$22.00	Lyles Properties L P
273 660 28 00	1.00	SFD	1	1.00	1.00	1.00	\$22.00	\$22.00	Gerber Jon
273 660 29 00	1.00	SFD	1	1.00	1.00	1.00	\$22.00	\$22.00	Cooke Family Trust 11-03-97
273 660 30 00	1.00	SFD	1	1.00	1.00	1.00	\$22.00	\$22.00	Mitchell Robert S Tr
273 660 31 00	1.00	SFD	1	1.00	1.00	1.00	\$22.00	\$22.00	Hinchman Neil R Revocable Trust 09-03-99
273 660 32 00	1.00	SFD	1	1.00	1.00	1.00	\$22.00	\$22.00	Lindsay Family Trust 12-16-99
273 660 33 00	1.00	SFD	1	1.00	1.00	1.00	\$22.00	\$22.00	Foreman Eva J Trust 09-25-95
273 660 34 00	1.00	SFD	1	1.00	1.00	1.00	\$22.00	\$22.00	Walker Sheldon A&Marion J Trust 10-10-85
273 660 35 00	1.00	SFD	1	1.00	1.00	1.00	\$22.00	\$22.00	Schultz Jan E&Janell J Trs
273 660 36 00	1.00	SFD	1	1.00	1.00	1.00	\$22.00	\$22.00	Walker Richard A&Lila A <Le> Walker Craig A
273 660 37 00	1.00	SFD	1	1.00	1.00	1.00	\$22.00	\$22.00	Bridgets House Trust 05-26-04
273 660 38 00	1.00	SFD	1	1.00	1.00	1.00	\$22.00	\$22.00	Graber Mary E Trust 10-21-96
273 660 39 00	1.00	SFD	1	1.00	1.00	1.00	\$22.00	\$22.00	Ames Living Trust 10-18-89
273 660 40 00	1.00	SFD	1	1.00	1.00	1.00	\$22.00	\$22.00	Charlton David E&Janis A Freestone Revocable Living T
273 660 41 00	1.00	SFD	1	1.00	1.00	1.00	\$22.00	\$22.00	Bono David P
273 660 42 00	1.00	SFD	1	1.00	1.00	1.00	\$22.00	\$22.00	Adams Family Trust 11-14-96
273 660 43 00	1.00	SFD	1	1.00	1.00	1.00	\$22.00	\$22.00	Shea Family Trust 03-24-03
273 670 05 01	1.00	CND	1	0.70	1.00	0.70	\$22.00	\$15.40	Smith Peter E&Lowery-Smith Melissa L
273 670 05 02	1.00	CND	1	0.70	1.00	0.70	\$22.00	\$15.40	Batten Ted W Trust 08-29-07
273 670 05 03	1.00	CND	1	0.70	1.00	0.70	\$22.00	\$15.40	Lipson Barry K&Susan L
273 670 05 04	1.00	CND	1	0.70	1.00	0.70	\$22.00	\$15.40	Harborview Mortgage Loan Trust 2006-14
273 670 05 05	1.00	CND	1	0.70	1.00	0.70	\$22.00	\$15.40	Gerber Dorene M
273 670 05 06	1.00	CND	1	0.70	1.00	0.70	\$22.00	\$15.40	Schrifer Family Trust 01-13-04
273 670 05 07	1.00	CND	1	0.70	1.00	0.70	\$22.00	\$15.40	Moser Brenda R
273 670 05 08	1.00	CND	1	0.70	1.00	0.70	\$22.00	\$15.40	Jones J Prescott&Diane E
273 670 05 09	1.00	CND	1	0.70	1.00	0.70	\$22.00	\$15.40	Mayer Elizabeth J Trust 06-27-05
273 670 05 10	1.00	CND	1	0.70	1.00	0.70	\$22.00	\$15.40	Koenigs David T Trust 12-14-07
273 670 05 11	1.00	CND	1	0.70	1.00	0.70	\$22.00	\$15.40	Nelligan Robert&Beverly Revocable 2008 Trust
273 670 05 12	1.00	CND	1	0.70	1.00	0.70	\$22.00	\$15.40	Utterberg Patricia C Trust 10-04-00
273 670 05 13	1.00	CND	1	0.70	1.00	0.70	\$22.00	\$15.40	Cook Juanita Trust
273 670 05 14	1.00	CND	1	0.70	1.00	0.70	\$22.00	\$15.40	Richards Alice M
273 670 05 15	1.00	CND	1	0.70	1.00	0.70	\$22.00	\$15.40	Doughty Harold R&Virginia M Trs
273 670 05 16	1.00	CND	1	0.70	1.00	0.70	\$22.00	\$15.40	Zais Delton A
273 670 05 17	1.00	CND	1	0.70	1.00	0.70	\$22.00	\$15.40	Hoffman Albert P
273 670 05 18	1.00	CND	1	0.70	1.00	0.70	\$22.00	\$15.40	Rogatsky Darlene A Revocable Trust 12-09-05
273 670 05 19	1.00	CND	1	0.70	1.00	0.70	\$22.00	\$15.40	Lee Wen-Ting&Huang Chih Kun
273 670 05 20	1.00	CND	1	0.70	1.00	0.70	\$22.00	\$15.40	Fink Robert M Family Trust 05-06-02
273 670 05 21	1.00	CND	1	0.70	1.00	0.70	\$22.00	\$15.40	Johnston Harold W&Virginia M

EXHIBIT C - Assessment Roll (Fiscal Year 2015)
Rancho Bernardo Maintenance Assessment District

Parcel Number	Acres/ Units ⁽¹⁾	Land Use ⁽²⁾	Zone Number	Apportionment Factors		Total EBU's	Unit Cost (\$/EBU)	FY 2015 ⁽⁴⁾ Assessment	Owner Name
				Land Use ⁽²⁾	Benefit ⁽³⁾				
273 670 05 22	1.00	CND	1	0.70	1.00	0.70	\$22.00	\$15.40	Florin Marilyn B Trust 03-05-98
273 670 05 23	1.00	CND	1	0.70	1.00	0.70	\$22.00	\$15.40	Ritchie Adrienne E Revocable Trust 06-24-11
273 670 05 24	1.00	CND	1	0.70	1.00	0.70	\$22.00	\$15.40	Amidei Family Trust 10-03-05
273 670 05 25	1.00	CND	1	0.70	1.00	0.70	\$22.00	\$15.40	Hewitson William&Stella
273 670 05 26	1.00	CND	1	0.70	1.00	0.70	\$22.00	\$15.40	Badkoobehi Hassan
273 670 05 27	1.00	CND	1	0.70	1.00	0.70	\$22.00	\$15.40	Blezard Family Trust 04-13-11
273 670 05 28	1.00	CND	1	0.70	1.00	0.70	\$22.00	\$15.40	Lane Gary A&Marilyn L Revocable Trust 10-17-10-17-00
273 670 05 29	1.00	CND	1	0.70	1.00	0.70	\$22.00	\$15.40	Colby Harriett W
273 670 05 30	1.00	CND	1	0.70	1.00	0.70	\$22.00	\$15.40	Riddle Robert G&M Joyce Revocable Family Trust 09-05
273 670 05 31	1.00	CND	1	0.70	1.00	0.70	\$22.00	\$15.40	Krattinger Hilda Trust 09-19-90
273 670 05 32	1.00	CND	1	0.70	1.00	0.70	\$22.00	\$15.40	Boccio Family 2005 Trust 11-15-05
273 670 05 33	1.00	CND	1	0.70	1.00	0.70	\$22.00	\$15.40	Mayall Family Trust 04-17-97
273 670 05 34	1.00	CND	1	0.70	1.00	0.70	\$22.00	\$15.40	So Family Trust 04-16-94
273 670 05 35	1.00	CND	1	0.70	1.00	0.70	\$22.00	\$15.40	Hall Vera S
273 670 05 36	1.00	CND	1	0.70	1.00	0.70	\$22.00	\$15.40	Rudnick June J Tr (Dcsd)
273 670 05 37	1.00	CND	1	0.70	1.00	0.70	\$22.00	\$15.40	Orgel Norman G Trust 12-31-02
273 670 05 38	1.00	CND	1	0.70	1.00	0.70	\$22.00	\$15.40	Staff Taube R Revocable Trust 09-22-06
273 670 05 39	1.00	CND	1	0.70	1.00	0.70	\$22.00	\$15.40	Bauer Gene&Jerene Family Trust 02-09-95
273 670 05 40	1.00	CND	1	0.70	1.00	0.70	\$22.00	\$15.40	S B F Family Trust 06-25-04
273 670 05 41	1.00	CND	1	0.70	1.00	0.70	\$22.00	\$15.40	Gehrke Family Trust 01-21-99
273 670 05 42	1.00	CND	1	0.70	1.00	0.70	\$22.00	\$15.40	Bates Helen
273 670 05 43	1.00	CND	1	0.70	1.00	0.70	\$22.00	\$15.40	Caillouel Christophe&Brenda
273 670 05 44	1.00	CND	1	0.70	1.00	0.70	\$22.00	\$15.40	Genzkow Gretchen
273 670 05 45	1.00	CND	1	0.70	1.00	0.70	\$22.00	\$15.40	Wickman Barabara
273 670 05 46	1.00	CND	1	0.70	1.00	0.70	\$22.00	\$15.40	Schulman Family Irrevocable Trust 01-25-11
273 670 05 47	1.00	CND	1	0.70	1.00	0.70	\$22.00	\$15.40	Hall Family Trust 10-24-02
273 670 05 48	1.00	CND	1	0.70	1.00	0.70	\$22.00	\$15.40	Subka John L Trust 05-22-02
273 670 05 49	1.00	CND	1	0.70	1.00	0.70	\$22.00	\$15.40	Meyer Nancy C Separate Property Trust 05-30-07
273 670 05 50	1.00	CND	1	0.70	1.00	0.70	\$22.00	\$15.40	Dawson Deborah
273 670 05 51	1.00	CND	1	0.70	1.00	0.70	\$22.00	\$15.40	Mallen Sallyanne
273 670 05 52	1.00	CND	1	0.70	1.00	0.70	\$22.00	\$15.40	Federal National Mortgage Assn
273 670 05 53	1.00	CND	1	0.70	1.00	0.70	\$22.00	\$15.40	Lymer Carlton C
273 670 05 54	1.00	CND	1	0.70	1.00	0.70	\$22.00	\$15.40	Crowe Donald E Jr&Charlotte M
273 670 05 55	1.00	CND	1	0.70	1.00	0.70	\$22.00	\$15.40	Giles Jack A
273 670 05 56	1.00	CND	1	0.70	1.00	0.70	\$22.00	\$15.40	Haack Family Trust 01-27-90
273 670 05 57	1.00	CND	1	0.70	1.00	0.70	\$22.00	\$15.40	Zammetti Charles B Irrevocable Trust 10-30-08
273 670 05 58	1.00	CND	1	0.70	1.00	0.70	\$22.00	\$15.40	Reynolds Enterprises
273 670 05 59	1.00	CND	1	0.70	1.00	0.70	\$22.00	\$15.40	Havens Frank Jr Family Trust 11-02-99
273 670 05 60	1.00	CND	1	0.70	1.00	0.70	\$22.00	\$15.40	Zornado Trust 04-02-10
273 670 05 61	1.00	CND	1	0.70	1.00	0.70	\$22.00	\$15.40	Shinoff Daniel R&Michelle F
273 670 05 62	1.00	CND	1	0.70	1.00	0.70	\$22.00	\$15.40	Henricks Robert L&Janis E
273 670 05 63	1.00	CND	1	0.70	1.00	0.70	\$22.00	\$15.40	Heilbron Jack&Limoges Mary
273 670 05 64	1.00	CND	1	0.70	1.00	0.70	\$22.00	\$15.40	Sizemore Jean Revocable Living Trust 11-16-84
273 670 05 65	1.00	CND	1	0.70	1.00	0.70	\$22.00	\$15.40	Watson Stephen&Linda Revocable Trust 08-29-05
273 670 05 66	1.00	CND	1	0.70	1.00	0.70	\$22.00	\$15.40	Greenstein Robert C&Christine D
273 670 05 67	1.00	CND	1	0.70	1.00	0.70	\$22.00	\$15.40	Wilson Nancy Trust 03-31-08
273 670 05 68	1.00	CND	1	0.70	1.00	0.70	\$22.00	\$15.40	Keogh Jacqueline M
273 670 05 69	1.00	CND	1	0.70	1.00	0.70	\$22.00	\$15.40	Munafa Dominic&Joanna
273 670 05 70	1.00	CND	1	0.70	1.00	0.70	\$22.00	\$15.40	Kanaly Eugene C&Corinne A
273 670 05 71	1.00	CND	1	0.70	1.00	0.70	\$22.00	\$15.40	Shchedrinsky David&Bella
273 670 05 72	1.00	CND	1	0.70	1.00	0.70	\$22.00	\$15.40	Breitberg Family Trust 03-03-12
273 670 05 73	1.00	CND	1	0.70	1.00	0.70	\$22.00	\$15.40	Staff Taube R Revocable Trust 09-22-06
273 670 05 74	1.00	CND	1	0.70	1.00	0.70	\$22.00	\$15.40	Larson Pamela A
273 670 05 75	1.00	CND	1	0.70	1.00	0.70	\$22.00	\$15.40	Reynolds Adrienne Living Trust 09-03-02
273 670 05 76	1.00	CND	1	0.70	1.00	0.70	\$22.00	\$15.40	Gelfand Diana Trust 05-23-00
273 670 05 77	1.00	CND	1	0.70	1.00	0.70	\$22.00	\$15.40	Nielsen Dan W
273 670 05 78	1.00	CND	1	0.70	1.00	0.70	\$22.00	\$15.40	Tokman Victor
273 670 05 79	1.00	CND	1	0.70	1.00	0.70	\$22.00	\$15.40	Greenberg Harold
273 670 05 80	1.00	CND	1	0.70	1.00	0.70	\$22.00	\$15.40	Mcconnell Mary J Trust 03-07-07
273 670 05 81	1.00	CND	1	0.70	1.00	0.70	\$22.00	\$15.40	Olivas Willa F Trust 03-28-06
273 670 05 82	1.00	CND	1	0.70	1.00	0.70	\$22.00	\$15.40	Mccowat Eileen

**EXHIBIT C - Assessment Roll (Fiscal Year 2015)
Rancho Bernardo Maintenance Assessment District**

Parcel Number	Acres/ Units ⁽¹⁾	Land Use ⁽²⁾	Zone Number	Apportionment Factors		Total EBU's	Unit Cost (\$/EBU)	FY 2015 ⁽⁴⁾ Assessment	Owner Name
				Land Use ⁽²⁾	Benefit ⁽³⁾				
273 670 05 83	1.00	CND	1	0.70	1.00	0.70	\$22.00	\$15.40	Ray Martha R
273 670 05 84	1.00	CND	1	0.70	1.00	0.70	\$22.00	\$15.40	Ruby Susana
273 670 05 85	1.00	CND	1	0.70	1.00	0.70	\$22.00	\$15.40	Brubaker Elisabeth M Family Trust 04-25-91
273 670 05 86	1.00	CND	1	0.70	1.00	0.70	\$22.00	\$15.40	Bilton Beatrice H Trust 01-08-02
273 670 05 87	1.00	CND	1	0.70	1.00	0.70	\$22.00	\$15.40	Muna Edward&Kelly
273 670 05 88	1.00	CND	1	0.70	1.00	0.70	\$22.00	\$15.40	Helper Family Trust 09-18-91
273 670 06 01	1.00	CND	1	0.70	1.00	0.70	\$22.00	\$15.40	Kolasa George&Rita
273 670 06 02	1.00	CND	1	0.70	1.00	0.70	\$22.00	\$15.40	Costanzo Rosanne
273 670 06 03	1.00	CND	1	0.70	1.00	0.70	\$22.00	\$15.40	Frey Sherman&Kathryn
273 670 06 04	1.00	CND	1	0.70	1.00	0.70	\$22.00	\$15.40	Hornbaker Julia
273 670 06 05	1.00	CND	1	0.70	1.00	0.70	\$22.00	\$15.40	Gabel Sharon L Trust 04-15-99
273 670 06 06	1.00	CND	1	0.70	1.00	0.70	\$22.00	\$15.40	Ickes Nancy R Revocable Trust 06-30-67
273 670 06 07	1.00	CND	1	0.70	1.00	0.70	\$22.00	\$15.40	Pedersen Clifford M&Thelma Trust 04-28-93
273 670 06 08	1.00	CND	1	0.70	1.00	0.70	\$22.00	\$15.40	Lanterman Robert S&Betty L Trust 11-28-98
273 670 06 09	1.00	CND	1	0.70	1.00	0.70	\$22.00	\$15.40	Robinson Trust 10-03-97
273 670 06 10	1.00	CND	1	0.70	1.00	0.70	\$22.00	\$15.40	George Francis&Wilma Family Trust 08-25-96
273 670 06 11	1.00	CND	1	0.70	1.00	0.70	\$22.00	\$15.40	Auwarter Franklin P
273 670 06 12	1.00	CND	1	0.70	1.00	0.70	\$22.00	\$15.40	Pruchnik Robert J Tr
273 670 06 13	1.00	CND	1	0.70	1.00	0.70	\$22.00	\$15.40	Stegner Sally
273 670 06 14	1.00	CND	1	0.70	1.00	0.70	\$22.00	\$15.40	Bennett Daniel G Trust 05-26-83
273 670 06 15	1.00	CND	1	0.70	1.00	0.70	\$22.00	\$15.40	Womack Judy K Family Trust 10-22-03
273 670 06 16	1.00	CND	1	0.70	1.00	0.70	\$22.00	\$15.40	Mcgirr Gilbert J 1978 Trust 08-28-78
273 670 06 17	1.00	CND	1	0.70	1.00	0.70	\$22.00	\$15.40	Stephens David W&Lynn S
273 670 06 18	1.00	CND	1	0.70	1.00	0.70	\$22.00	\$15.40	Korab Dion P&Judith M
273 670 06 19	1.00	CND	1	0.70	1.00	0.70	\$22.00	\$15.40	Williams Steven
273 670 06 20	1.00	CND	1	0.70	1.00	0.70	\$22.00	\$15.40	Akshoomoff Joan C
273 670 06 21	1.00	CND	1	0.70	1.00	0.70	\$22.00	\$15.40	Forrester Shirley M Trust 05-01-04
273 670 06 22	1.00	CND	1	0.70	1.00	0.70	\$22.00	\$15.40	Stanley Leonard R
273 670 06 23	1.00	CND	1	0.70	1.00	0.70	\$22.00	\$15.40	Boock Diane E
273 670 06 24	1.00	CND	1	0.70	1.00	0.70	\$22.00	\$15.40	Canfield James B
273 670 06 25	1.00	CND	1	0.70	1.00	0.70	\$22.00	\$15.40	Giles Jack A
273 670 06 26	1.00	CND	1	0.70	1.00	0.70	\$22.00	\$15.40	Giambattista Annette Trust 10-25-07
273 670 06 27	1.00	CND	1	0.70	1.00	0.70	\$22.00	\$15.40	Bosworth Ruth E Tr
273 670 06 28	1.00	CND	1	0.70	1.00	0.70	\$22.00	\$15.40	Mittleman John J
273 670 06 29	1.00	CND	1	0.70	1.00	0.70	\$22.00	\$15.40	Lopez Joe&Constance
273 670 06 30	1.00	CND	1	0.70	1.00	0.70	\$22.00	\$15.40	Neumann Rick A&Teresa L
273 670 06 31	1.00	CND	1	0.70	1.00	0.70	\$22.00	\$15.40	Dean Franklin E
273 670 06 32	1.00	CND	1	0.70	1.00	0.70	\$22.00	\$15.40	Yang Chao-Yung&Shiow-Lan
273 670 06 33	1.00	CND	1	0.70	1.00	0.70	\$22.00	\$15.40	Moulton Patricia A Living Trust
273 670 06 34	1.00	CND	1	0.70	1.00	0.70	\$22.00	\$15.40	Hensley James M&Nancy D
273 670 06 35	1.00	CND	1	0.70	1.00	0.70	\$22.00	\$15.40	Geist Liselotte R Trust 12-05-06
273 670 06 36	1.00	CND	1	0.70	1.00	0.70	\$22.00	\$15.40	Subka James L&Sandra J Family Trust 10-26-88
273 670 06 37	1.00	CND	1	0.70	1.00	0.70	\$22.00	\$15.40	Piccus David L
273 670 06 38	1.00	CND	1	0.70	1.00	0.70	\$22.00	\$15.40	Clemente Dominic F Family Trust 09-24-93
273 670 06 39	1.00	CND	1	0.70	1.00	0.70	\$22.00	\$15.40	Brock Paul W
273 670 06 40	1.00	CND	1	0.70	1.00	0.70	\$22.00	\$15.40	Bodo Zoltan&Lu Zhongjuan
273 670 06 41	1.00	CND	1	0.70	1.00	0.70	\$22.00	\$15.40	Pomeroy&Lheureux Living Trust
273 670 06 42	1.00	CND	1	0.70	1.00	0.70	\$22.00	\$15.40	Means Deborah
273 670 06 43	1.00	CND	1	0.70	1.00	0.70	\$22.00	\$15.40	Fillicaro Janice Revocable Trust 01-21-07
273 670 06 44	1.00	CND	1	0.70	1.00	0.70	\$22.00	\$15.40	Zybelman Steven Trust 06-07-06
273 670 06 45	1.00	CND	1	0.70	1.00	0.70	\$22.00	\$15.40	J C Carter Investments L L C
273 670 06 46	1.00	CND	1	0.70	1.00	0.70	\$22.00	\$15.40	Wargo Martin J
273 670 06 47	1.00	CND	1	0.70	1.00	0.70	\$22.00	\$15.40	Hidde Gerald R
273 670 06 48	1.00	CND	1	0.70	1.00	0.70	\$22.00	\$15.40	Killian Family Trust 03-03-07
273 670 06 49	1.00	CND	1	0.70	1.00	0.70	\$22.00	\$15.40	Grennan Geralddean M Trust 10-11-96
273 670 06 50	1.00	CND	1	0.70	1.00	0.70	\$22.00	\$15.40	Davis Lee A&Gayle M Family Trust 12-07-98
273 670 06 51	1.00	CND	1	0.70	1.00	0.70	\$22.00	\$15.40	Kopiar Jarmila
273 670 06 52	1.00	CND	1	0.70	1.00	0.70	\$22.00	\$15.40	Young Helen K Revocable Living Trust 09-15-93
273 670 06 53	1.00	CND	1	0.70	1.00	0.70	\$22.00	\$15.40	Davis Monty
273 670 06 54	1.00	CND	1	0.70	1.00	0.70	\$22.00	\$15.40	Bytomski Krystyna Trust 05-29-96
273 670 06 55	1.00	CND	1	0.70	1.00	0.70	\$22.00	\$15.40	Burke Kenneth M

EXHIBIT C - Assessment Roll (Fiscal Year 2015)
Rancho Bernardo Maintenance Assessment District

Parcel Number	Acres/ Units ⁽¹⁾	Land Use ⁽²⁾	Zone Number	Apportionment Factors		Total EBUS	Unit Cost (\$/EBU)	FY 2015 ⁽⁴⁾ Assessment	Owner Name
				Land Use ⁽²⁾	Benefit ⁽³⁾				
273 670 06 56	1.00	CND	1	0.70	1.00	0.70	\$22.00	\$15.40	Hoff Susan E
273 670 06 57	1.00	CND	1	0.70	1.00	0.70	\$22.00	\$15.40	Wagner Family Trust 12-29-87
273 670 06 58	1.00	CND	1	0.70	1.00	0.70	\$22.00	\$15.40	Tehrani Kamal F
273 670 06 59	1.00	CND	1	0.70	1.00	0.70	\$22.00	\$15.40	Goldman Michael
273 670 06 60	1.00	CND	1	0.70	1.00	0.70	\$22.00	\$15.40	Stephens Ronald D Sr
273 670 06 61	1.00	CND	1	0.70	1.00	0.70	\$22.00	\$15.40	Bera John E Tr
273 670 06 62	1.00	CND	1	0.70	1.00	0.70	\$22.00	\$15.40	Schein Hilja
273 670 06 63	1.00	CND	1	0.70	1.00	0.70	\$22.00	\$15.40	Commisa Trust 05-01-03
273 670 06 64	1.00	CND	1	0.70	1.00	0.70	\$22.00	\$15.40	Love Magdalena
273 670 06 65	1.00	CND	1	0.70	1.00	0.70	\$22.00	\$15.40	Gum Glenwood&Gilda
273 670 06 66	1.00	CND	1	0.70	1.00	0.70	\$22.00	\$15.40	Pomeroy Robert&Mary
273 670 06 67	1.00	CND	1	0.70	1.00	0.70	\$22.00	\$15.40	Stevens Vlad&Regina
273 670 06 68	1.00	CND	1	0.70	1.00	0.70	\$22.00	\$15.40	Olivas Edward L Family Trust 06-18-12
273 670 06 69	1.00	CND	1	0.70	1.00	0.70	\$22.00	\$15.40	Kleemann Family Trust 04-20-99
273 670 06 70	1.00	CND	1	0.70	1.00	0.70	\$22.00	\$15.40	Roody Rosalie Trust 11-29-93
273 670 06 71	1.00	CND	1	0.70	1.00	0.70	\$22.00	\$15.40	Miller Richard A&Susan N
273 670 06 72	1.00	CND	1	0.70	1.00	0.70	\$22.00	\$15.40	Beavers Family Trust 06-24-04
273 670 06 73	1.00	CND	1	0.70	1.00	0.70	\$22.00	\$15.40	Tangen Family Trust 12-18-03
273 670 06 74	1.00	CND	1	0.70	1.00	0.70	\$22.00	\$15.40	Stewart Richie A Tr
273 670 06 75	1.00	CND	1	0.70	1.00	0.70	\$22.00	\$15.40	Browne Marlene L J Trust 08-28-90
273 670 06 76	1.00	CND	1	0.70	1.00	0.70	\$22.00	\$15.40	Goldman Ellen Trust 07-31-13
273 670 06 77	1.00	CND	1	0.70	1.00	0.70	\$22.00	\$15.40	Turner Patricia C Trust 12-16-97
273 670 06 78	1.00	CND	1	0.70	1.00	0.70	\$22.00	\$15.40	Kallinsky Ellen S Trust
273 670 06 79	1.00	CND	1	0.70	1.00	0.70	\$22.00	\$15.40	Gordon Lance&Rita E
273 670 06 80	1.00	CND	1	0.70	1.00	0.70	\$22.00	\$15.40	Stamos Survivors Trust 10-31-02
273 670 06 81	1.00	CND	1	0.70	1.00	0.70	\$22.00	\$15.40	Mikles Roberta Trust 01-16-08
273 670 06 82	1.00	CND	1	0.70	1.00	0.70	\$22.00	\$15.40	Massicotte Barbara L Revocable Trust 05-31-05
273 670 06 83	1.00	CND	1	0.70	1.00	0.70	\$22.00	\$15.40	Perger Trust 04-22-09
273 670 06 84	1.00	CND	1	0.70	1.00	0.70	\$22.00	\$15.40	Mikles Roberta Trust 01-16-08
273 670 06 85	1.00	CND	1	0.70	1.00	0.70	\$22.00	\$15.40	Taylor Stanley W
273 670 06 86	1.00	CND	1	0.70	1.00	0.70	\$22.00	\$15.40	Klein Dianne E
273 670 06 87	1.00	CND	1	0.70	1.00	0.70	\$22.00	\$15.40	Lehmann Hilde M
273 670 06 88	1.00	CND	1	0.70	1.00	0.70	\$22.00	\$15.40	Goldberg Marla B
273 670 07 01	1.00	CND	1	0.70	1.00	0.70	\$22.00	\$15.40	Eshaghi Said
273 670 07 02	1.00	CND	1	0.70	1.00	0.70	\$22.00	\$15.40	Roecker Trust 09-22-06
273 670 07 03	1.00	CND	1	0.70	1.00	0.70	\$22.00	\$15.40	Johnsen David C&Galbraith Deborah L
273 670 07 04	1.00	CND	1	0.70	1.00	0.70	\$22.00	\$15.40	Schafer Gerard L Jr
273 670 07 05	1.00	CND	1	0.70	1.00	0.70	\$22.00	\$15.40	Calwell Myrtle S Irrevocable Trust 03-22-13
273 670 07 06	1.00	CND	1	0.70	1.00	0.70	\$22.00	\$15.40	Kahn David B
273 670 07 07	1.00	CND	1	0.70	1.00	0.70	\$22.00	\$15.40	Keck Family Trust 04-15-05
273 670 07 08	1.00	CND	1	0.70	1.00	0.70	\$22.00	\$15.40	Majors Brenda L
273 670 07 09	1.00	CND	1	0.70	1.00	0.70	\$22.00	\$15.40	Plantier Elena B
273 670 07 10	1.00	CND	1	0.70	1.00	0.70	\$22.00	\$15.40	Massen Mark E&Gerarda A
273 670 07 11	1.00	CND	1	0.70	1.00	0.70	\$22.00	\$15.40	Rand Grace S 2001 Revocable Trust 12-12-01
273 670 07 12	1.00	CND	1	0.70	1.00	0.70	\$22.00	\$15.40	Dutton Family Trust 02-26-01
273 670 07 13	1.00	CND	1	0.70	1.00	0.70	\$22.00	\$15.40	Collier Ernest&Virginia Trust 12-07-95
273 670 07 14	1.00	CND	1	0.70	1.00	0.70	\$22.00	\$15.40	Gambello Vincent J
273 670 07 15	1.00	CND	1	0.70	1.00	0.70	\$22.00	\$15.40	Foncerrada Miguel
273 670 07 16	1.00	CND	1	0.70	1.00	0.70	\$22.00	\$15.40	Harmon Colleen J
273 670 07 17	1.00	CND	1	0.70	1.00	0.70	\$22.00	\$15.40	Stillson Family Trust 05-05-03
273 670 07 18	1.00	CND	1	0.70	1.00	0.70	\$22.00	\$15.40	Krumrei Trust 09-30-92
273 670 07 19	1.00	CND	1	0.70	1.00	0.70	\$22.00	\$15.40	Chillo Ronald Revocable Trust
273 670 07 20	1.00	CND	1	0.70	1.00	0.70	\$22.00	\$15.40	Toppel Jerome&Margaret E Trust 02-06-91
273 670 07 21	1.00	CND	1	0.70	1.00	0.70	\$22.00	\$15.40	Devries Dean&Susan
273 670 07 22	1.00	CND	1	0.70	1.00	0.70	\$22.00	\$15.40	Wiener Barbara Trust 04-24-13
273 670 07 23	1.00	CND	1	0.70	1.00	0.70	\$22.00	\$15.40	Palmer James C Jr&Virginia
273 670 07 24	1.00	CND	1	0.70	1.00	0.70	\$22.00	\$15.40	Baits Family Revocable Trust 11-22-03
273 670 07 25	1.00	CND	1	0.70	1.00	0.70	\$22.00	\$15.40	Roth James M
273 670 07 26	1.00	CND	1	0.70	1.00	0.70	\$22.00	\$15.40	Fineman Katherine E&Mark S
273 670 07 27	1.00	CND	1	0.70	1.00	0.70	\$22.00	\$15.40	Hart Jacqueline A Trust 03-22-99
273 670 07 28	1.00	CND	1	0.70	1.00	0.70	\$22.00	\$15.40	Spiegelberg John W Trust 01-18-80

EXHIBIT C - Assessment Roll (Fiscal Year 2015)
Rancho Bernardo Maintenance Assessment District

Parcel Number	Acres/ Units ⁽¹⁾	Land Use ⁽²⁾	Zone Number	Apportionment Factors		Total EBUS	Unit Cost (\$/EBU)	FY 2015 ⁽⁴⁾ Assessment	Owner Name
				Land Use ⁽²⁾	Benefit ⁽³⁾				
273 670 07 29	1.00	CND	1	0.70	1.00	0.70	\$22.00	\$15.40	Quitugua Maria
273 670 07 30	1.00	CND	1	0.70	1.00	0.70	\$22.00	\$15.40	Pourteymour Ramin Trust 03-01-07
273 670 07 31	1.00	CND	1	0.70	1.00	0.70	\$22.00	\$15.40	Wasson Julianne Trust 03-05-08
273 670 07 32	1.00	CND	1	0.70	1.00	0.70	\$22.00	\$15.40	Fischer Judy M
273 670 07 33	1.00	CND	1	0.70	1.00	0.70	\$22.00	\$15.40	Demisch Wilfried G Revocable Trust 07-09-996
273 670 07 34	1.00	CND	1	0.70	1.00	0.70	\$22.00	\$15.40	Roll/Olsen Family Trust 02-26-08
273 670 07 35	1.00	CND	1	0.70	1.00	0.70	\$22.00	\$15.40	Lee Irwin H&Marie F
273 670 07 36	1.00	CND	1	0.70	1.00	0.70	\$22.00	\$15.40	Funk Family Trust 08-05-06
273 670 07 37	1.00	CND	1	0.70	1.00	0.70	\$22.00	\$15.40	Misner Patricia A Trust 01-05-90
273 670 07 38	1.00	CND	1	0.70	1.00	0.70	\$22.00	\$15.40	Vaplon Virginia E Revocable 2009 Trust 06-10-09
273 670 07 39	1.00	CND	1	0.70	1.00	0.70	\$22.00	\$15.40	Thompson Trust 12-21-89
273 670 07 40	1.00	CND	1	0.70	1.00	0.70	\$22.00	\$15.40	Jordan Edna J
273 670 08 00	6.45	REC	1	3.00	0.70	13.55	\$22.00	\$297.98	Oaks North Community Center Inc
273 670 09 00	0.01	UTL	1	3.00	0.40	0.01	\$22.00	\$0.26	Cox Communications P C S L P <Lf> Oaks North Comm
273 670 10 00	1.30	COM	1	45.00	0.70	40.95	\$22.00	\$900.90	Kelsch Family Survivors Trust A 02-07-84
273 670 11 00	0.01	UTL	1	3.00	0.40	0.01	\$22.00	\$0.26	Pacific Bell Wireless <Lf> Kelsch Family Survivors Trust
273 680 01 01	1.00	CND	1	0.70	1.00	0.70	\$22.00	\$15.40	Vera Yolanda
273 680 01 02	1.00	CND	1	0.70	1.00	0.70	\$22.00	\$15.40	Elfenbaum Louis&Lefcort Elizabeth Revocable Trust 01-3
273 680 01 03	1.00	CND	1	0.70	1.00	0.70	\$22.00	\$15.40	Derenzy Family Revocable Trust 12-26-03
273 680 01 04	1.00	CND	1	0.70	1.00	0.70	\$22.00	\$15.40	Boman Keith A
273 680 01 05	1.00	CND	1	0.70	1.00	0.70	\$22.00	\$15.40	Jimenez Marcos
273 680 01 06	1.00	CND	1	0.70	1.00	0.70	\$22.00	\$15.40	Tait Irrevocable Trust 12-27-12
273 680 01 07	1.00	CND	1	0.70	1.00	0.70	\$22.00	\$15.40	Vandewater Barbara E
273 680 01 08	1.00	CND	1	0.70	1.00	0.70	\$22.00	\$15.40	Laun Nancy R M Living Trust 10-05-07
273 680 01 09	1.00	CND	1	0.70	1.00	0.70	\$22.00	\$15.40	Mason James M
273 680 01 10	1.00	CND	1	0.70	1.00	0.70	\$22.00	\$15.40	Eady Kenneth&Sharon
273 680 01 11	1.00	CND	1	0.70	1.00	0.70	\$22.00	\$15.40	Vilchis Maria
273 680 01 12	1.00	CND	1	0.70	1.00	0.70	\$22.00	\$15.40	Brown Freda C
273 680 01 13	1.00	CND	1	0.70	1.00	0.70	\$22.00	\$15.40	Olesky James&Mcgorvin Mona E
273 680 01 14	1.00	CND	1	0.70	1.00	0.70	\$22.00	\$15.40	Filice Family Trust 06-13-01
273 680 01 15	1.00	CND	1	0.70	1.00	0.70	\$22.00	\$15.40	Taylor Kim M
273 680 01 16	1.00	CND	1	0.70	1.00	0.70	\$22.00	\$15.40	Daniels Family Trust 06-26-92
273 680 01 17	1.00	CND	1	0.70	1.00	0.70	\$22.00	\$15.40	Truong Thoi Gia&Kimberly Nguyet
273 680 01 18	1.00	CND	1	0.70	1.00	0.70	\$22.00	\$15.40	Turner Gary M&Janice M
273 680 01 19	1.00	CND	1	0.70	1.00	0.70	\$22.00	\$15.40	Smiley Family Trust 07-30-87
273 680 01 20	1.00	CND	1	0.70	1.00	0.70	\$22.00	\$15.40	Martin Doris A Family Trust 07-14-01
273 680 01 21	1.00	CND	1	0.70	1.00	0.70	\$22.00	\$15.40	Fero Keith G&Leslie J
273 680 01 22	1.00	CND	1	0.70	1.00	0.70	\$22.00	\$15.40	Brokaw Carol Revocable Trust 11-24-08
273 680 01 23	1.00	CND	1	0.70	1.00	0.70	\$22.00	\$15.40	Votel Barbara C Revocable Trust 03-12-09
273 680 01 24	1.00	CND	1	0.70	1.00	0.70	\$22.00	\$15.40	Spickert Family Trust 04-14-06
273 680 01 25	1.00	CND	1	0.70	1.00	0.70	\$22.00	\$15.40	Samuels Family Trust 06-20-01
273 680 01 26	1.00	CND	1	0.70	1.00	0.70	\$22.00	\$15.40	Brinton Family Trust 08-06-97
273 680 01 27	1.00	CND	1	0.70	1.00	0.70	\$22.00	\$15.40	Young Lee L
273 680 01 28	1.00	CND	1	0.70	1.00	0.70	\$22.00	\$15.40	Alexander Thomas&Natalie Family Revocable 2011 Trus
273 680 01 29	1.00	CND	1	0.70	1.00	0.70	\$22.00	\$15.40	Larsen-Ghirardi Trust 01-19-04
273 680 01 30	1.00	CND	1	0.70	1.00	0.70	\$22.00	\$15.40	Breedlove Nancy P
273 680 01 31	1.00	CND	1	0.70	1.00	0.70	\$22.00	\$15.40	Blanchard Family Trust 01-10-12
273 680 01 32	1.00	CND	1	0.70	1.00	0.70	\$22.00	\$15.40	Lynch Trust 02-14-07
273 680 01 33	1.00	CND	1	0.70	1.00	0.70	\$22.00	\$15.40	Fenske D V Living Trust 11-12-09
273 680 01 34	1.00	CND	1	0.70	1.00	0.70	\$22.00	\$15.40	Plant James P Trust
273 680 01 35	1.00	CND	1	0.70	1.00	0.70	\$22.00	\$15.40	Simpson John W&Virginia S Survivors Trust 12-30-87 Et
273 680 01 36	1.00	CND	1	0.70	1.00	0.70	\$22.00	\$15.40	Arnold Thomas R&Andrea K
273 680 01 37	1.00	CND	1	0.70	1.00	0.70	\$22.00	\$15.40	Reynolds Elaine A Trust 02-26-97
273 680 01 38	1.00	CND	1	0.70	1.00	0.70	\$22.00	\$15.40	Voegel Donald A&Jean R
273 680 01 39	1.00	CND	1	0.70	1.00	0.70	\$22.00	\$15.40	Martz Frederick L&Susan M
273 680 01 40	1.00	CND	1	0.70	1.00	0.70	\$22.00	\$15.40	Sraton Family Irrevocable Trust 11-17-10
273 680 01 41	1.00	CND	1	0.70	1.00	0.70	\$22.00	\$15.40	Maltz Norman J&Tony Living Trust 05-26-11
273 680 01 42	1.00	CND	1	0.70	1.00	0.70	\$22.00	\$15.40	Fredrick Family Trust 06-22-88
273 680 01 43	1.00	CND	1	0.70	1.00	0.70	\$22.00	\$15.40	Shinnerl Peter J&Mary E
273 680 01 44	1.00	CND	1	0.70	1.00	0.70	\$22.00	\$15.40	Kelley Russell W&Diane M
273 680 01 45	1.00	CND	1	0.70	1.00	0.70	\$22.00	\$15.40	Fisher Thelma M

EXHIBIT C - Assessment Roll (Fiscal Year 2015)
Rancho Bernardo Maintenance Assessment District

Parcel Number	Acres/ Units ⁽¹⁾	Land Use ⁽²⁾	Zone Number	Apportionment Factors		Total EBU's	Unit Cost (\$/EBU)	FY 2015 ⁽⁴⁾ Assessment	Owner Name
				Land Use ⁽²⁾	Benefit ⁽³⁾				
273 680 01 46	1.00	CND	1	0.70	1.00	0.70	\$22.00	\$15.40	Cohan Herbert L Tr
273 680 01 47	1.00	CND	1	0.70	1.00	0.70	\$22.00	\$15.40	Lipscomb Family Trust 08-18-94
273 680 01 48	1.00	CND	1	0.70	1.00	0.70	\$22.00	\$15.40	Malubay Living Trust 04-26-00
273 680 01 49	1.00	CND	1	0.70	1.00	0.70	\$22.00	\$15.40	Drew Patricia A Revocable Trust 10-27-11
273 680 01 50	1.00	CND	1	0.70	1.00	0.70	\$22.00	\$15.40	Torreblanca Teresa
273 680 01 51	1.00	CND	1	0.70	1.00	0.70	\$22.00	\$15.40	Markert Family Trust 02-07-86
273 680 01 52	1.00	CND	1	0.70	1.00	0.70	\$22.00	\$15.40	Showalter Family Trust 02-13-06
273 680 01 53	1.00	CND	1	0.70	1.00	0.70	\$22.00	\$15.40	Dekay Living 1996 Trust
273 680 01 54	1.00	CND	1	0.70	1.00	0.70	\$22.00	\$15.40	Harrison Family Trust 01-08-98
273 680 01 55	1.00	CND	1	0.70	1.00	0.70	\$22.00	\$15.40	Honowitz Gayle Est Of
273 680 01 56	1.00	CND	1	0.70	1.00	0.70	\$22.00	\$15.40	Coleman Veronica P
273 680 01 57	1.00	CND	1	0.70	1.00	0.70	\$22.00	\$15.40	Genter Donald P&Emma L Joint Revocable Trust 10-02-
273 680 01 58	1.00	CND	1	0.70	1.00	0.70	\$22.00	\$15.40	Tokatlian Astrid Living Trust 05-21-07
273 680 01 59	1.00	CND	1	0.70	1.00	0.70	\$22.00	\$15.40	Aldridge Frances R
273 680 01 60	1.00	CND	1	0.70	1.00	0.70	\$22.00	\$15.40	Fajardo Family Trust 03-31-05
273 680 01 61	1.00	CND	1	0.70	1.00	0.70	\$22.00	\$15.40	Leung Paul T
273 680 01 62	1.00	CND	1	0.70	1.00	0.70	\$22.00	\$15.40	Black Ronald R Trust 04-04-07
273 680 01 63	1.00	CND	1	0.70	1.00	0.70	\$22.00	\$15.40	Donohoo Rodney L Trust 04-30-10
273 680 01 64	1.00	CND	1	0.70	1.00	0.70	\$22.00	\$15.40	Watanabe Nutt Family Trust 10-01-03
273 680 01 65	1.00	CND	1	0.70	1.00	0.70	\$22.00	\$15.40	Carfield Barbara J Living Trust 03-03-10
273 680 01 66	1.00	CND	1	0.70	1.00	0.70	\$22.00	\$15.40	Dinneen Patrick F&Meiko
273 690 03 01	1.00	CND	1	0.70	1.00	0.70	\$22.00	\$15.40	Levin Family Trust 08-14-93
273 690 03 02	1.00	CND	1	0.70	1.00	0.70	\$22.00	\$15.40	Elliott William E Trust 09-12-02
273 690 03 03	1.00	CND	1	0.70	1.00	0.70	\$22.00	\$15.40	Gil Lupe M Family Trust 10-09-08
273 690 03 04	1.00	CND	1	0.70	1.00	0.70	\$22.00	\$15.40	Engel Lavonne Trust 08-16-06
273 690 03 05	1.00	CND	1	0.70	1.00	0.70	\$22.00	\$15.40	Khew Family Trust 07-22-97
273 690 03 06	1.00	CND	1	0.70	1.00	0.70	\$22.00	\$15.40	Lofdahl Janet S
273 690 03 07	1.00	CND	1	0.70	1.00	0.70	\$22.00	\$15.40	Nichols Judy K Revocable Trust 11-19-04
273 690 03 08	1.00	CND	1	0.70	1.00	0.70	\$22.00	\$15.40	Christopher Lyman B Trust 06-09-98
273 690 03 09	1.00	CND	1	0.70	1.00	0.70	\$22.00	\$15.40	Rossi Vincent N&Margaret K
273 690 03 10	1.00	CND	1	0.70	1.00	0.70	\$22.00	\$15.40	Ballew Karen L Revocable Inter Vivos Trust 06-24-97
273 690 03 11	1.00	CND	1	0.70	1.00	0.70	\$22.00	\$15.40	Grimley John L
273 690 03 12	1.00	CND	1	0.70	1.00	0.70	\$22.00	\$15.40	Baker John&Yolanda
273 690 03 13	1.00	CND	1	0.70	1.00	0.70	\$22.00	\$15.40	Whited Arine F 2007 Trust 04-20-07
273 690 03 14	1.00	CND	1	0.70	1.00	0.70	\$22.00	\$15.40	Koester Joann M
273 690 03 15	1.00	CND	1	0.70	1.00	0.70	\$22.00	\$15.40	Berg Dee W
273 690 03 16	1.00	CND	1	0.70	1.00	0.70	\$22.00	\$15.40	Manulik Aliaksandr&Natalia
273 690 03 17	1.00	CND	1	0.70	1.00	0.70	\$22.00	\$15.40	Reilly Maureen Revocable Living Trust 08-06-05
273 690 03 18	1.00	CND	1	0.70	1.00	0.70	\$22.00	\$15.40	Tippo Family Trust 06-10-03
273 690 03 19	1.00	CND	1	0.70	1.00	0.70	\$22.00	\$15.40	Reynolds Ronald&Dolores E
273 690 03 20	1.00	CND	1	0.70	1.00	0.70	\$22.00	\$15.40	Sawyer Family Trust 12-19-96
273 690 03 21	1.00	CND	1	0.70	1.00	0.70	\$22.00	\$15.40	Kostic Dragoslav
273 690 03 22	1.00	CND	1	0.70	1.00	0.70	\$22.00	\$15.40	Indreko Jacqueline L Revocable Trust 04-24-09
273 690 03 23	1.00	CND	1	0.70	1.00	0.70	\$22.00	\$15.40	Christophiades Arthur J&Sandra M
273 690 03 24	1.00	CND	1	0.70	1.00	0.70	\$22.00	\$15.40	Anderson Family Trust 10-04-02
273 690 03 25	1.00	CND	1	0.70	1.00	0.70	\$22.00	\$15.40	Dutilly Deborah J Trust 09-25-01
273 690 03 26	1.00	CND	1	0.70	1.00	0.70	\$22.00	\$15.40	Resler Ceasar
273 690 03 27	1.00	CND	1	0.70	1.00	0.70	\$22.00	\$15.40	Tweedy Revocable Living Trust 02-27-03
273 690 03 28	1.00	CND	1	0.70	1.00	0.70	\$22.00	\$15.40	Pernice Robert A
273 690 03 29	1.00	CND	1	0.70	1.00	0.70	\$22.00	\$15.40	Odelson Sylvia Trust 02-12-11
273 690 03 30	1.00	CND	1	0.70	1.00	0.70	\$22.00	\$15.40	Hurley Joseph J&Maureen E
273 690 03 31	1.00	CND	1	0.70	1.00	0.70	\$22.00	\$15.40	Lynch Karen R
273 690 03 32	1.00	CND	1	0.70	1.00	0.70	\$22.00	\$15.40	Boostani Esfandyar&Irena
273 690 03 33	1.00	CND	1	0.70	1.00	0.70	\$22.00	\$15.40	Fullenwider Trust 10-09-03
273 690 03 34	1.00	CND	1	0.70	1.00	0.70	\$22.00	\$15.40	Maxfield Karen A
273 690 03 35	1.00	CND	1	0.70	1.00	0.70	\$22.00	\$15.40	Lis Steven D
273 690 03 36	1.00	CND	1	0.70	1.00	0.70	\$22.00	\$15.40	Pstrag Annelore A
273 690 03 37	1.00	CND	1	0.70	1.00	0.70	\$22.00	\$15.40	Berry Family Trust 12-23-99
273 690 03 38	1.00	CND	1	0.70	1.00	0.70	\$22.00	\$15.40	Bellomy George&Mary
273 690 03 39	1.00	CND	1	0.70	1.00	0.70	\$22.00	\$15.40	Smith Michael L&Valerie B
273 690 03 40	1.00	CND	1	0.70	1.00	0.70	\$22.00	\$15.40	Weiss Janina O

EXHIBIT C - Assessment Roll (Fiscal Year 2015)
Rancho Bernardo Maintenance Assessment District

Parcel Number	Acres/ Units ⁽¹⁾	Land Use ⁽²⁾	Zone Number	Apportionment Factors		Total EBUS	Unit Cost (\$/EBU)	FY 2015 ⁽⁴⁾ Assessment	Owner Name
				Land Use ⁽²⁾	Benefit ⁽³⁾				
273 690 03 41	1.00	CND	1	0.70	1.00	0.70	\$22.00	\$15.40	Iszak Frank&Gole-Iszak Hacer S
273 690 03 42	1.00	CND	1	0.70	1.00	0.70	\$22.00	\$15.40	Kilpatrick Kevin G
273 690 03 43	1.00	CND	1	0.70	1.00	0.70	\$22.00	\$15.40	Cannon Morgan P Trust 12-15-09
273 690 03 44	1.00	CND	1	0.70	1.00	0.70	\$22.00	\$15.40	Vinson James&Alice Revocable Trust 05-20-13
273 690 03 45	1.00	CND	1	0.70	1.00	0.70	\$22.00	\$15.40	Miller Carol M
273 690 03 46	1.00	CND	1	0.70	1.00	0.70	\$22.00	\$15.40	Gattuso Barbara&Gregg T
273 690 03 47	1.00	CND	1	0.70	1.00	0.70	\$22.00	\$15.40	Cleona Marie Trust 11-26-11
273 690 03 48	1.00	CND	1	0.70	1.00	0.70	\$22.00	\$15.40	Trombley Kathy V
273 690 03 49	1.00	CND	1	0.70	1.00	0.70	\$22.00	\$15.40	Filburn Naomi
273 690 03 50	1.00	CND	1	0.70	1.00	0.70	\$22.00	\$15.40	Adams James J Revocable Trust 06-22-06
273 690 03 51	1.00	CND	1	0.70	1.00	0.70	\$22.00	\$15.40	Hulan Milton T Revocable Living Trust 12-17-99 Et Al
273 690 03 52	1.00	CND	1	0.70	1.00	0.70	\$22.00	\$15.40	Burggren Peter&Maria Family Trust 08-31-05
273 690 03 53	1.00	CND	1	0.70	1.00	0.70	\$22.00	\$15.40	Sem Craig C&Emily E
273 690 03 54	1.00	CND	1	0.70	1.00	0.70	\$22.00	\$15.40	Restaino Roger&Martinez Miriam G
273 690 03 55	1.00	CND	1	0.70	1.00	0.70	\$22.00	\$15.40	Manka Carolynne B Separate Property Trust 07-02-02
273 690 03 56	1.00	CND	1	0.70	1.00	0.70	\$22.00	\$15.40	Hilberg Bonnie J
273 690 03 57	1.00	CND	1	0.70	1.00	0.70	\$22.00	\$15.40	Dewane Michael J&Sandra L
273 690 03 58	1.00	CND	1	0.70	1.00	0.70	\$22.00	\$15.40	Galasso Family Trust 09-05-03
273 690 03 59	1.00	CND	1	0.70	1.00	0.70	\$22.00	\$15.40	Lombardo Albert&Janice
273 690 03 60	1.00	CND	1	0.70	1.00	0.70	\$22.00	\$15.40	Batson Katharine V Living Trust 12-09-08
273 690 03 61	1.00	CND	1	0.70	1.00	0.70	\$22.00	\$15.40	Shields Francis J&Elizabeth A
273 690 03 62	1.00	CND	1	0.70	1.00	0.70	\$22.00	\$15.40	Robinson Terence Revocable Trust 09-12-03
273 690 03 63	1.00	CND	1	0.70	1.00	0.70	\$22.00	\$15.40	Teschan Paul E Jr&Amarilda R
273 690 03 64	1.00	CND	1	0.70	1.00	0.70	\$22.00	\$15.40	Harris Dorothy&John Revocable Decedents Trust 08-17-
273 690 03 65	1.00	CND	1	0.70	1.00	0.70	\$22.00	\$15.40	Hennessee Madeline Trust 07-01-05
273 690 03 66	1.00	CND	1	0.70	1.00	0.70	\$22.00	\$15.40	Blim Family Trust 04-03-92
273 690 03 67	1.00	CND	1	0.70	1.00	0.70	\$22.00	\$15.40	Mckay Marianne G Trust 05-22-04
273 690 03 68	1.00	CND	1	0.70	1.00	0.70	\$22.00	\$15.40	Watson Karen Living Trust 09-20-04
273 690 03 69	1.00	CND	1	0.70	1.00	0.70	\$22.00	\$15.40	Sulzberger Zita M Revocable Trust 02-22-05
273 690 03 70	1.00	CND	1	0.70	1.00	0.70	\$22.00	\$15.40	Vara Family Trust 10-19-05
273 690 03 71	1.00	CND	1	0.70	1.00	0.70	\$22.00	\$15.40	Zurndorfer Family Trust 03-12-01
273 690 03 72	1.00	CND	1	0.70	1.00	0.70	\$22.00	\$15.40	Skibbie Donna E
273 690 03 73	1.00	CND	1	0.70	1.00	0.70	\$22.00	\$15.40	Koder Loris&Carole
273 690 03 74	1.00	CND	1	0.70	1.00	0.70	\$22.00	\$15.40	Quigley James J Iii&Mary A
273 690 04 01	1.00	CND	1	0.70	1.00	0.70	\$22.00	\$15.40	Eggar Living Trust 10-18-01
273 690 04 02	1.00	CND	1	0.70	1.00	0.70	\$22.00	\$15.40	Caucia Family Trust 11-08-97
273 690 04 03	1.00	CND	1	0.70	1.00	0.70	\$22.00	\$15.40	Recinos Catherine G Tr
273 690 04 04	1.00	CND	1	0.70	1.00	0.70	\$22.00	\$15.40	Wendt Family Trust 10-23-02
273 690 04 05	1.00	CND	1	0.70	1.00	0.70	\$22.00	\$15.40	Bowden Ernestine L Trust 01-08-13
273 690 04 06	1.00	CND	1	0.70	1.00	0.70	\$22.00	\$15.40	Martin Sandra A
273 690 04 07	1.00	CND	1	0.70	1.00	0.70	\$22.00	\$15.40	Sochowski Jerome R&Linda M
273 690 04 08	1.00	CND	1	0.70	1.00	0.70	\$22.00	\$15.40	English Diane G
273 690 04 09	1.00	CND	1	0.70	1.00	0.70	\$22.00	\$15.40	Mcknight Michael&Cynthia
273 690 04 10	1.00	CND	1	0.70	1.00	0.70	\$22.00	\$15.40	Gines Donna D
273 690 04 11	1.00	CND	1	0.70	1.00	0.70	\$22.00	\$15.40	Cherry Family Trust 12-05-05
273 690 04 12	1.00	CND	1	0.70	1.00	0.70	\$22.00	\$15.40	Selling John&Traver-Seller Kelly
273 690 04 13	1.00	CND	1	0.70	1.00	0.70	\$22.00	\$15.40	Babcock Taane M
273 690 04 14	1.00	CND	1	0.70	1.00	0.70	\$22.00	\$15.40	Choy Douglas L&Jennifer C
273 690 04 15	1.00	CND	1	0.70	1.00	0.70	\$22.00	\$15.40	Godman Carl L&Fay F Trs
273 690 04 16	1.00	CND	1	0.70	1.00	0.70	\$22.00	\$15.40	Wichman Trust(Aka Wichman Revocable Living Trust)06
273 690 04 17	1.00	CND	1	0.70	1.00	0.70	\$22.00	\$15.40	Bugado John
273 690 04 18	1.00	CND	1	0.70	1.00	0.70	\$22.00	\$15.40	Miller Dorothy C
273 690 04 19	1.00	CND	1	0.70	1.00	0.70	\$22.00	\$15.40	Sweeney Nancy M Living Trust 10-23-00
273 690 04 20	1.00	CND	1	0.70	1.00	0.70	\$22.00	\$15.40	Casuto Sarah Family Trust 02-26-04
273 690 04 21	1.00	CND	1	0.70	1.00	0.70	\$22.00	\$15.40	Landsman Family Trust 04-23-08
273 690 04 22	1.00	CND	1	0.70	1.00	0.70	\$22.00	\$15.40	Gomberg Family Revocable Trust 03-05-04
273 690 04 23	1.00	CND	1	0.70	1.00	0.70	\$22.00	\$15.40	Cruikshank Margaret
273 690 04 24	1.00	CND	1	0.70	1.00	0.70	\$22.00	\$15.40	Brown Family Trust 04-29-99
273 690 04 25	1.00	CND	1	0.70	1.00	0.70	\$22.00	\$15.40	Logan Margarita Revocable Trust 03-01-12
273 690 04 26	1.00	CND	1	0.70	1.00	0.70	\$22.00	\$15.40	Hoke Audrey J Trust 04-07-95
273 690 04 27	1.00	CND	1	0.70	1.00	0.70	\$22.00	\$15.40	Curtis Barbara A Revocable Trust 10-04-06

EXHIBIT C - Assessment Roll (Fiscal Year 2015)
Rancho Bernardo Maintenance Assessment District

Parcel Number	Acres/ Units ⁽¹⁾	Land Use ⁽²⁾	Zone Number	Apportionment Factors		Total EBUS	Unit Cost (\$/EBU)	FY 2015 ⁽⁴⁾ Assessment	Owner Name
				Land Use ⁽²⁾	Benefit ⁽³⁾				
273 690 04 28	1.00	CND	1	0.70	1.00	0.70	\$22.00	\$15.40	Billips Revocable Inter Vivos Trust 11-20-91
273 690 04 29	1.00	CND	1	0.70	1.00	0.70	\$22.00	\$15.40	Silva Family Trust B 06-20-97
273 690 04 30	1.00	CND	1	0.70	1.00	0.70	\$22.00	\$15.40	Givens Revocable Living Trust 02-22-89
273 690 04 31	1.00	CND	1	0.70	1.00	0.70	\$22.00	\$15.40	Chang Chauyeh&Leemei L
273 690 04 32	1.00	CND	1	0.70	1.00	0.70	\$22.00	\$15.40	Besse Connie
273 690 04 33	1.00	CND	1	0.70	1.00	0.70	\$22.00	\$15.40	Stewart Family Trust 03-13-02
273 690 04 34	1.00	CND	1	0.70	1.00	0.70	\$22.00	\$15.40	Chiles Karen Trust 07-22-13
273 690 04 35	1.00	CND	1	0.70	1.00	0.70	\$22.00	\$15.40	Vandestraat Ellen
273 690 04 36	1.00	CND	1	0.70	1.00	0.70	\$22.00	\$15.40	Toman Family Trust 10-27-92
273 690 04 37	1.00	CND	1	0.70	1.00	0.70	\$22.00	\$15.40	Brewer Family Trust 03-10-98
273 690 04 38	1.00	CND	1	0.70	1.00	0.70	\$22.00	\$15.40	Gibbens Family Trust 03-27-06
273 690 04 39	1.00	CND	1	0.70	1.00	0.70	\$22.00	\$15.40	Scher Steven J&Mae C
273 690 04 40	1.00	CND	1	0.70	1.00	0.70	\$22.00	\$15.40	Delong Emily
273 690 04 41	1.00	CND	1	0.70	1.00	0.70	\$22.00	\$15.40	Kian Emerita P Revocable Trust 05-07-03
273 690 04 42	1.00	CND	1	0.70	1.00	0.70	\$22.00	\$15.40	Frohman David
273 690 04 43	1.00	CND	1	0.70	1.00	0.70	\$22.00	\$15.40	Carrannanto Family 2012 Trust 11-13-12
273 690 04 44	1.00	CND	1	0.70	1.00	0.70	\$22.00	\$15.40	Jassy Sharon A
273 690 04 45	1.00	CND	1	0.70	1.00	0.70	\$22.00	\$15.40	Pomerantz Wendy A
273 690 04 46	1.00	CND	1	0.70	1.00	0.70	\$22.00	\$15.40	Platte Family Revocable Trust 11-01-91
273 690 04 47	1.00	CND	1	0.70	1.00	0.70	\$22.00	\$15.40	Ambrosio Trust 10-16-09
273 690 04 48	1.00	CND	1	0.70	1.00	0.70	\$22.00	\$15.40	Salama Wagdy&Lena
273 690 04 49	1.00	CND	1	0.70	1.00	0.70	\$22.00	\$15.40	Okhuysen Nicholas H
273 690 04 50	1.00	CND	1	0.70	1.00	0.70	\$22.00	\$15.40	Vandestraat Ellen
273 690 04 51	1.00	CND	1	0.70	1.00	0.70	\$22.00	\$15.40	Hanlon Scott M Living Trust 11-26-01
273 690 04 52	1.00	CND	1	0.70	1.00	0.70	\$22.00	\$15.40	Jimenez Arsenio I Jr
273 690 04 53	1.00	CND	1	0.70	1.00	0.70	\$22.00	\$15.40	Feldman Rosann
273 690 04 54	1.00	CND	1	0.70	1.00	0.70	\$22.00	\$15.40	Bauer Family Trust 02-28-12
273 690 04 55	1.00	CND	1	0.70	1.00	0.70	\$22.00	\$15.40	Johnson Robert&Alicia
273 690 04 56	1.00	CND	1	0.70	1.00	0.70	\$22.00	\$15.40	Davis Warren&Nancy C
273 690 04 57	1.00	CND	1	0.70	1.00	0.70	\$22.00	\$15.40	Johnson Roger B&Charlene P
273 690 04 58	1.00	CND	1	0.70	1.00	0.70	\$22.00	\$15.40	Villa Ann G Est Of
273 690 04 59	1.00	CND	1	0.70	1.00	0.70	\$22.00	\$15.40	Steine Zachary&Tilda R Trust 09-28-89
273 690 04 60	1.00	CND	1	0.70	1.00	0.70	\$22.00	\$15.40	Kurland Catherine A Trust 08-24-04
273 690 04 61	1.00	CND	1	0.70	1.00	0.70	\$22.00	\$15.40	Douras Roseann M Revocable Trust
273 690 04 62	1.00	CND	1	0.70	1.00	0.70	\$22.00	\$15.40	Brenner Michele A
273 690 04 63	1.00	CND	1	0.70	1.00	0.70	\$22.00	\$15.40	Gould Ira C&Sandra
273 690 04 64	1.00	CND	1	0.70	1.00	0.70	\$22.00	\$15.40	Blair Family Trust 05-03-04
273 690 04 65	1.00	CND	1	0.70	1.00	0.70	\$22.00	\$15.40	Holmes Alice F Revocable Trust 07-15-96
273 690 04 66	1.00	CND	1	0.70	1.00	0.70	\$22.00	\$15.40	Deleon Jon F
273 690 04 67	1.00	CND	1	0.70	1.00	0.70	\$22.00	\$15.40	Scharf Family Decedents Trust 07-23-87
273 690 04 68	1.00	CND	1	0.70	1.00	0.70	\$22.00	\$15.40	Deane Family Trust 08-22-95
273 690 04 69	1.00	CND	1	0.70	1.00	0.70	\$22.00	\$15.40	Fiszer Ted&Alicia
273 690 04 70	1.00	CND	1	0.70	1.00	0.70	\$22.00	\$15.40	Le Family Trust 01-23-06
273 700 01 00	1.00	SFD	1	1.00	1.00	1.00	\$22.00	\$22.00	Mata Family Trust 06-01-07
273 700 02 00	1.00	SFD	1	1.00	1.00	1.00	\$22.00	\$22.00	Brusseau William&Metcalfe-Brusseau Joan
273 700 03 00	1.00	SFD	1	1.00	1.00	1.00	\$22.00	\$22.00	Soll Family 1993 Trust 06-07-93
273 700 04 00	1.00	SFD	1	1.00	1.00	1.00	\$22.00	\$22.00	Williams Family Survivors Share 1990 Trust 06-21-90
273 700 05 00	1.00	SFD	1	1.00	1.00	1.00	\$22.00	\$22.00	Verlodt Family Trust 05-24-10
273 700 06 00	1.00	SFD	1	1.00	1.00	1.00	\$22.00	\$22.00	Hoffman John A Family Trust 07-22-97
273 700 07 00	1.00	SFD	1	1.00	1.00	1.00	\$22.00	\$22.00	Evans Family Trust 04-07-08
273 700 08 00	1.00	SFD	1	1.00	1.00	1.00	\$22.00	\$22.00	Hoffman Trust A 04-28-93
273 700 11 00	1.00	SFD	1	1.00	1.00	1.00	\$22.00	\$22.00	Bibel William J Jr Living Trust 02-05-97
273 700 12 00	1.00	SFD	1	1.00	1.00	1.00	\$22.00	\$22.00	Smith Ronnie L&Soucie-Smith Joanne D Trs
273 700 13 00	1.00	SFD	1	1.00	1.00	1.00	\$22.00	\$22.00	Thorpe Bonnie L Trust 08-05-98
273 700 14 00	1.00	SFD	1	1.00	1.00	1.00	\$22.00	\$22.00	Hopkins Family Trust 03-05-12
273 700 15 00	1.00	SFD	1	1.00	1.00	1.00	\$22.00	\$22.00	Stenman Trust 01-31-00
273 700 16 00	1.00	SFD	1	1.00	1.00	1.00	\$22.00	\$22.00	Hinds Family 2001 Trust
273 700 17 00	1.00	SFD	1	1.00	1.00	1.00	\$22.00	\$22.00	Mayfield Ted E&Patricia A
273 700 18 00	1.00	SFD	1	1.00	1.00	1.00	\$22.00	\$22.00	Adams Mervin P Living Trust 07-01-13
273 700 19 00	1.00	SFD	1	1.00	1.00	1.00	\$22.00	\$22.00	Grijakovic Vladimir
273 700 20 00	1.00	SFD	1	1.00	1.00	1.00	\$22.00	\$22.00	Brown David Shaw Living Trust 12-12-08

EXHIBIT C - Assessment Roll (Fiscal Year 2015)
Rancho Bernardo Maintenance Assessment District

Parcel Number	Acres/ Units ⁽¹⁾	Land Use ⁽²⁾	Zone Number	Apportionment Factors		Total EBUS	Unit Cost (\$/EBU)	FY 2015 ⁽⁴⁾ Assessment	Owner Name
				Land Use ⁽²⁾	Benefit ⁽³⁾				
273 700 21 00	1.00	SFD	1	1.00	1.00	1.00	\$22.00	\$22.00	Velonis Elias&Mary
273 700 22 00	1.00	SFD	1	1.00	1.00	1.00	\$22.00	\$22.00	Astamendi Robert C
273 700 23 00	1.00	SFD	1	1.00	1.00	1.00	\$22.00	\$22.00	Chen Victor K&Tammy Y
273 700 24 00	1.00	SFD	1	1.00	1.00	1.00	\$22.00	\$22.00	Greenberg Family Trust 01-09-07
273 700 25 00	1.00	SFD	1	1.00	1.00	1.00	\$22.00	\$22.00	Paseur Ray&Johnson-Paseur Helen L
273 700 26 00	1.00	SFD	1	1.00	1.00	1.00	\$22.00	\$22.00	Johnson William R&Barbara J
273 700 27 00	1.00	SFD	1	1.00	1.00	1.00	\$22.00	\$22.00	Wolf Sheryl S
273 700 28 00	1.00	SFD	1	1.00	1.00	1.00	\$22.00	\$22.00	Hamilton/Hynes Family Trust 10-24-05
273 700 29 00	1.00	SFD	1	1.00	1.00	1.00	\$22.00	\$22.00	Carovich Family Trust 04-15-92
273 700 30 00	1.00	SFD	1	1.00	1.00	1.00	\$22.00	\$22.00	Lyons Family Trust 12-08-09
273 700 31 00	1.00	SFD	1	1.00	1.00	1.00	\$22.00	\$22.00	Kraus Ronald&Maria I
273 700 32 00	1.00	SFD	1	1.00	1.00	1.00	\$22.00	\$22.00	Nguyen Kinh Van&Do Trang Thikim
273 700 33 00	1.00	SFD	1	1.00	1.00	1.00	\$22.00	\$22.00	Leibschcer Emily L
273 700 34 00	1.00	SFD	1	1.00	1.00	1.00	\$22.00	\$22.00	Cowie Robert J Tr
273 700 35 00	1.00	SFD	1	1.00	1.00	1.00	\$22.00	\$22.00	Sauter Boyd R&Marion B
273 700 36 00	1.00	SFD	1	1.00	1.00	1.00	\$22.00	\$22.00	Anderson Clara B Revocable Living Trust 07-25-00
273 700 37 00	1.00	SFD	1	1.00	1.00	1.00	\$22.00	\$22.00	Tiscareno Family Trust 08-08-12
273 700 38 00	1.00	SFD	1	1.00	1.00	1.00	\$22.00	\$22.00	Wagenseller Family Trust 12-13-05
273 700 39 00	1.00	SFD	1	1.00	1.00	1.00	\$22.00	\$22.00	Walters Family Trust 09-17-02
273 700 40 00	1.00	SFD	1	1.00	1.00	1.00	\$22.00	\$22.00	Ghirardi Family Trust 02-07-02
273 700 41 00	1.00	SFD	1	1.00	1.00	1.00	\$22.00	\$22.00	Schaible Marital Trust One 12-21-92
273 700 42 00	1.00	SFD	1	1.00	1.00	1.00	\$22.00	\$22.00	Bennett Mary L R <Le> Bennett E A Est Of
273 700 43 00	1.00	SFD	1	1.00	1.00	1.00	\$22.00	\$22.00	Lutter Trust 05-09-03
273 700 44 00	1.00	SFD	1	1.00	1.00	1.00	\$22.00	\$22.00	Houser Alta F Trust 05-16-96
273 700 45 00	1.00	SFD	1	1.00	1.00	1.00	\$22.00	\$22.00	Elkus Gladys B <Le> Elkus Charles B&Wood-Elkus Yvor
273 700 46 00	1.00	SFD	1	1.00	1.00	1.00	\$22.00	\$22.00	Patterson Janice M
273 700 47 00	1.00	SFD	1	1.00	1.00	1.00	\$22.00	\$22.00	Kane Family Trust 01-15-07
273 700 48 00	1.00	SFD	1	1.00	1.00	1.00	\$22.00	\$22.00	Shippey James G&Ethelyn A Family Trust 08-17-94
273 700 49 00	1.00	SFD	1	1.00	1.00	1.00	\$22.00	\$22.00	Schneider Walter E&Nancy J Family Trust 03-06-08
273 700 50 00	1.00	SFD	1	1.00	1.00	1.00	\$22.00	\$22.00	Groseth Family 2002 Trust 09-05-02
273 700 51 00	1.00	SFD	1	1.00	1.00	1.00	\$22.00	\$22.00	Carnahan Family Trust 12-17-12
273 700 52 00	1.00	SFD	1	1.00	1.00	1.00	\$22.00	\$22.00	Fairbanks Family Trust 02-05-10
273 700 53 00	1.00	SFD	1	1.00	1.00	1.00	\$22.00	\$22.00	Nicholson Blaine B&Marianne Trust 03-02-94
273 700 54 00	1.00	SFD	1	1.00	1.00	1.00	\$22.00	\$22.00	Tompkins Trust 08-08-91
273 700 55 00	0.22	OSP	1	0.00	0.40	0.00	\$22.00	\$0.00	Oaks North Community Center Inc
273 700 56 00	1.00	SFD	1	1.00	1.00	1.00	\$22.00	\$22.00	Coburn Yuko H Trust 05-07-10
273 700 57 00	1.00	SFD	1	1.00	1.00	1.00	\$22.00	\$22.00	Johnston Harold W&Virginia M
273 711 01 00	1.00	SFD	1	1.00	1.00	1.00	\$22.00	\$22.00	Duong Aimee Ngo Family Trust 10-15-13
273 711 02 00	1.00	SFD	1	1.00	1.00	1.00	\$22.00	\$22.00	Buan Patrick D&Deana M
273 711 03 00	1.00	SFD	1	1.00	1.00	1.00	\$22.00	\$22.00	Johnson Britton David&Kristen Marie
273 711 04 00	1.00	SFD	1	1.00	1.00	1.00	\$22.00	\$22.00	Seibert James E&Linda S
273 711 05 00	1.00	SFD	1	1.00	1.00	1.00	\$22.00	\$22.00	Mello Joshua&Krista
273 711 06 00	1.00	SFD	1	1.00	1.00	1.00	\$22.00	\$22.00	Colbourn Family Trust 11-29-95
273 711 07 00	1.00	SFD	1	1.00	1.00	1.00	\$22.00	\$22.00	Holcomb Family Trust 04-20-11
273 711 08 00	1.00	SFD	1	1.00	1.00	1.00	\$22.00	\$22.00	Lee Wook&Kwon-Lee Helen R
273 711 09 00	1.00	SFD	1	1.00	1.00	1.00	\$22.00	\$22.00	Mcgill Family Trust 01-14-04
273 711 10 00	1.00	SFD	1	1.00	1.00	1.00	\$22.00	\$22.00	Amezcu Jose M
273 711 11 00	1.00	SFD	1	1.00	1.00	1.00	\$22.00	\$22.00	Olson Family Trust
273 711 12 00	1.00	SFD	1	1.00	1.00	1.00	\$22.00	\$22.00	Boyd Ken&Michele
273 711 13 00	1.00	SFD	1	1.00	1.00	1.00	\$22.00	\$22.00	Myers Revocable Family Trust 02-23-99
273 711 14 00	1.00	SFD	1	1.00	1.00	1.00	\$22.00	\$22.00	Cargill Gordon W&Margaret Trust 05-14-98
273 711 15 00	1.00	SFD	1	1.00	1.00	1.00	\$22.00	\$22.00	Semerad Family Trust 02-26-04
273 711 16 00	1.00	SFD	1	1.00	1.00	1.00	\$22.00	\$22.00	Jewett Family Revocable Trust 03-19-98
273 711 17 00	1.00	SFD	1	1.00	1.00	1.00	\$22.00	\$22.00	Noel Wayne A&Cheryl A
273 711 18 00	1.00	SFD	1	1.00	1.00	1.00	\$22.00	\$22.00	Grawrock Revocable Trust 08-07-95
273 711 19 00	1.00	SFD	1	1.00	1.00	1.00	\$22.00	\$22.00	Patil Living Trust
273 711 20 00	1.00	SFD	1	1.00	1.00	1.00	\$22.00	\$22.00	Holcomb Jeffrey&Elisa
273 712 01 00	1.00	SFD	1	1.00	1.00	1.00	\$22.00	\$22.00	Cader Buddy D&Mary
273 712 02 00	1.00	SFD	1	1.00	1.00	1.00	\$22.00	\$22.00	Afshari Juanita
273 712 03 00	1.00	SFD	1	1.00	1.00	1.00	\$22.00	\$22.00	Palmer Cynthia K
273 712 04 00	1.00	SFD	1	1.00	1.00	1.00	\$22.00	\$22.00	Lafata Paul J&Robin

**EXHIBIT C - Assessment Roll (Fiscal Year 2015)
Rancho Bernardo Maintenance Assessment District**

Parcel Number	Acres/ Units ⁽¹⁾	Land Use ⁽²⁾	Zone Number	Apportionment Factors		Total EBUS	Unit Cost (\$/EBU)	FY 2015 ⁽⁴⁾ Assessment	Owner Name
				Land Use ⁽²⁾	Benefit ⁽³⁾				
273 712 05 00	1.00	SFD	1	1.00	1.00	1.00	\$22.00	\$22.00	Leon Cruz A
273 712 06 00	1.00	SFD	1	1.00	1.00	1.00	\$22.00	\$22.00	Arman Anoushiravan
273 712 07 00	1.00	SFD	1	1.00	1.00	1.00	\$22.00	\$22.00	Maczis Family Trust 05-24-99
273 712 08 00	1.00	SFD	1	1.00	1.00	1.00	\$22.00	\$22.00	Inigo Family Trust 06-19-09
273 712 09 00	1.00	SFD	1	1.00	1.00	1.00	\$22.00	\$22.00	Calton Revocable Family Survivors Trust 09-09-97
273 712 10 00	1.00	SFD	1	1.00	1.00	1.00	\$22.00	\$22.00	Janich Steven G&Rebecca K
273 712 11 00	1.00	SFD	1	1.00	1.00	1.00	\$22.00	\$22.00	Mccray Dennis&Melissa
273 712 12 00	1.00	SFD	1	1.00	1.00	1.00	\$22.00	\$22.00	Schwartzman Judith
273 712 13 00	1.00	SFD	1	1.00	1.00	1.00	\$22.00	\$22.00	Fisher Living Trust 01-30-07
273 712 14 00	1.00	SFD	1	1.00	1.00	1.00	\$22.00	\$22.00	Kerr Stephen P&Schoenheider Elizabeth L
273 713 01 00	1.00	SFD	1	1.00	1.00	1.00	\$22.00	\$22.00	Unruh Steven K&Marcia R
273 713 02 00	1.00	SFD	1	1.00	1.00	1.00	\$22.00	\$22.00	Jonick Gary R&Kathleen A
273 713 03 00	1.00	SFD	1	1.00	1.00	1.00	\$22.00	\$22.00	Pryle Matthew L&Deborah
273 713 04 00	1.00	SFD	1	1.00	1.00	1.00	\$22.00	\$22.00	Tabar Marcel F&Mary A
273 713 05 00	1.00	SFD	1	1.00	1.00	1.00	\$22.00	\$22.00	Kim Sidney J&Helen H
273 713 06 00	1.00	SFD	1	1.00	1.00	1.00	\$22.00	\$22.00	Boltman Linda L
273 713 07 00	1.00	SFD	1	1.00	1.00	1.00	\$22.00	\$22.00	Trujillo Family Trust 01-16-04
273 713 08 00	1.00	SFD	1	1.00	1.00	1.00	\$22.00	\$22.00	Fuxa Eduardo
273 713 09 00	1.00	SFD	1	1.00	1.00	1.00	\$22.00	\$22.00	Ulaszek John
273 713 10 00	1.00	SFD	1	1.00	1.00	1.00	\$22.00	\$22.00	Olson Thomas R&Mary B
273 713 11 00	1.00	SFD	1	1.00	1.00	1.00	\$22.00	\$22.00	Sandin Richard A&Tatsuko T
273 713 12 00	1.00	SFD	1	1.00	1.00	1.00	\$22.00	\$22.00	Colton Barbara B
273 713 13 00	1.00	SFD	1	1.00	1.00	1.00	\$22.00	\$22.00	Heshion Sachiko Family Trust 11-01-11
273 713 14 00	1.00	SFD	1	1.00	1.00	1.00	\$22.00	\$22.00	Johnson Family Trust 01-11-02
273 713 15 00	1.00	SFD	1	1.00	1.00	1.00	\$22.00	\$22.00	Mcintyre Marc D&Amanda F
273 713 16 00	1.00	SFD	1	1.00	1.00	1.00	\$22.00	\$22.00	Beaver James M&Wells Susan L
273 713 17 00	1.00	SFD	1	1.00	1.00	1.00	\$22.00	\$22.00	Sallay Joseph J Iii&Alexandra
273 713 18 00	1.00	SFD	1	1.00	1.00	1.00	\$22.00	\$22.00	Friesen Family 05-29-98
273 713 19 00	1.00	SFD	1	1.00	1.00	1.00	\$22.00	\$22.00	Manvelian Garen&Irina Family Trust 08-02-08
273 713 20 00	1.00	SFD	1	1.00	1.00	1.00	\$22.00	\$22.00	Hutcheson Family Trust 01-09-09
273 714 01 00	1.00	SFD	1	1.00	1.00	1.00	\$22.00	\$22.00	Gleed Family Trust 03-24-06
273 714 02 00	1.00	SFD	1	1.00	1.00	1.00	\$22.00	\$22.00	Miucin Aida
273 714 03 00	1.00	SFD	1	1.00	1.00	1.00	\$22.00	\$22.00	Elnaggar Sameh&Mary
273 714 04 00	1.00	SFD	1	1.00	1.00	1.00	\$22.00	\$22.00	Robinson Donald&Teresa
273 714 05 00	1.00	SFD	1	1.00	1.00	1.00	\$22.00	\$22.00	Roessler Family Trust 02-06-01
273 714 06 00	1.00	SFD	1	1.00	1.00	1.00	\$22.00	\$22.00	Sjodin Trust 01-10-07
273 714 07 00	1.00	SFD	1	1.00	1.00	1.00	\$22.00	\$22.00	Lundy Mark W&Tricia J
273 714 08 00	1.00	SFD	1	1.00	1.00	1.00	\$22.00	\$22.00	Levandowski Steve A&Theresa F
273 714 09 00	1.00	SFD	1	1.00	1.00	1.00	\$22.00	\$22.00	Tom Jack J&Huggans Dannelle M
273 714 10 00	1.00	SFD	1	1.00	1.00	1.00	\$22.00	\$22.00	Smith Geoffrey D&Jane E
273 714 11 00	1.00	SFD	1	1.00	1.00	1.00	\$22.00	\$22.00	Rabstevich Natallia
273 714 12 00	1.00	SFD	1	1.00	1.00	1.00	\$22.00	\$22.00	Huang Chien Chang&Agnes L
273 714 13 00	1.00	SFD	1	1.00	1.00	1.00	\$22.00	\$22.00	Bate Clifton S&Jennifer S Living Trust 11-03-03
273 714 14 00	1.00	SFD	1	1.00	1.00	1.00	\$22.00	\$22.00	Keane Revocable Trust 09-23-08
273 715 01 00	1.00	SFD	1	1.00	1.00	1.00	\$22.00	\$22.00	Jordan Louis A&Joleen Trs
273 715 02 00	1.00	SFD	1	1.00	1.00	1.00	\$22.00	\$22.00	Reynolds Rosa R
273 715 03 00	1.00	SFD	1	1.00	1.00	1.00	\$22.00	\$22.00	Goodhart Family Trust 01-10-96
273 715 04 00	1.00	SFD	1	1.00	1.00	1.00	\$22.00	\$22.00	Klein Jamy
273 715 05 00	1.00	SFD	1	1.00	1.00	1.00	\$22.00	\$22.00	Thomas Rolland
273 716 01 00	1.00	SFD	1	1.00	1.00	1.00	\$22.00	\$22.00	Donovan Daniel&Pinky
273 716 02 00	1.00	SFD	1	1.00	1.00	1.00	\$22.00	\$22.00	Mesaros Family Trust 05-03-08
273 716 03 00	1.00	SFD	1	1.00	1.00	1.00	\$22.00	\$22.00	Cheesman Ian T&Anita S
273 716 04 00	1.00	SFD	1	1.00	1.00	1.00	\$22.00	\$22.00	Hotta Noriko&Shunsuke
273 716 05 00	1.00	SFD	1	1.00	1.00	1.00	\$22.00	\$22.00	Wozmak Family Trust 03-31-06
273 716 06 00	1.00	SFD	1	1.00	1.00	1.00	\$22.00	\$22.00	Crane Susan T Revocable Trust 12-23-97
273 720 01 00	1.00	SFD	1	1.00	1.00	1.00	\$22.00	\$22.00	Mullet Family Trust 01-14-92
273 720 02 00	1.00	SFD	1	1.00	1.00	1.00	\$22.00	\$22.00	Sassone Terry&Terri
273 720 03 00	1.00	SFD	1	1.00	1.00	1.00	\$22.00	\$22.00	Giglio Family Trust 04-05-02
273 720 04 00	1.00	SFD	1	1.00	1.00	1.00	\$22.00	\$22.00	Kirkland Jonathan S&Cristina
273 720 05 00	1.00	SFD	1	1.00	1.00	1.00	\$22.00	\$22.00	Kelly Robert L&Adele M Revocable Trust 09-11-02
273 720 06 00	1.00	SFD	1	1.00	1.00	1.00	\$22.00	\$22.00	Stone Robert W&Irene J

EXHIBIT C - Assessment Roll (Fiscal Year 2015)
Rancho Bernardo Maintenance Assessment District

Parcel Number	Acres/ Units ⁽¹⁾	Land Use ⁽²⁾	Zone Number	Apportionment Factors		Total EBUS	Unit Cost (\$/EBU)	FY 2015 ⁽⁴⁾ Assessment	Owner Name
				Land Use ⁽²⁾	Benefit ⁽³⁾				
273 720 07 00	1.00	SFD	1	1.00	1.00	1.00	\$22.00	\$22.00	Scharf Family Survivors Trust 07-23-87 Et Al
273 720 08 00	1.00	SFD	1	1.00	1.00	1.00	\$22.00	\$22.00	Spence Robert J&Virginia B Trust 03-30-01
273 720 09 00	1.00	SFD	1	1.00	1.00	1.00	\$22.00	\$22.00	Berger Family Trust 10-29-97
273 720 10 00	1.00	SFD	1	1.00	1.00	1.00	\$22.00	\$22.00	Norberg Lars H&Lisa D
273 720 11 00	1.00	SFD	1	1.00	1.00	1.00	\$22.00	\$22.00	Maynard Thaddeus L&Jennifer
273 720 12 00	1.00	SFD	1	1.00	1.00	1.00	\$22.00	\$22.00	Mchugh Trust 07-19-99
273 720 13 00	1.00	SFD	1	1.00	1.00	1.00	\$22.00	\$22.00	Vargas Terry I&Michele A
273 720 14 00	1.00	SFD	1	1.00	1.00	1.00	\$22.00	\$22.00	Khan&Shaikh Living Trust 10-09-06
273 720 15 00	1.00	SFD	1	1.00	1.00	1.00	\$22.00	\$22.00	Yi Song H&Susan S
273 720 16 00	1.00	SFD	1	1.00	1.00	1.00	\$22.00	\$22.00	Jancic Sandra V Trust 03-15-99
273 720 17 00	1.00	SFD	1	1.00	1.00	1.00	\$22.00	\$22.00	Pierce Steven M&Lori A
273 720 18 00	1.00	SFD	1	1.00	1.00	1.00	\$22.00	\$22.00	Tsai Family Living Trust A
273 720 19 00	1.00	SFD	1	1.00	1.00	1.00	\$22.00	\$22.00	Graber John F&Marie L
273 720 20 00	1.00	SFD	1	1.00	1.00	1.00	\$22.00	\$22.00	Lucka Douglas A
273 720 21 00	1.00	SFD	1	1.00	1.00	1.00	\$22.00	\$22.00	Hunter Family Trust 11-30-05
273 720 22 00	1.00	SFD	1	1.00	1.00	1.00	\$22.00	\$22.00	Belfield Elizabeth A
273 720 23 00	1.00	SFD	1	1.00	1.00	1.00	\$22.00	\$22.00	Dinh Dung V&Vu Anna My
273 720 24 00	1.00	SFD	1	1.00	1.00	1.00	\$22.00	\$22.00	Stevens Vlad&Regina
273 720 25 00	1.00	SFD	1	1.00	1.00	1.00	\$22.00	\$22.00	Shihadeh Matthew&Mary P
273 720 26 00	1.00	SFD	1	1.00	1.00	1.00	\$22.00	\$22.00	Kaneshiro Jon Y&Emi L
273 720 27 00	1.00	SFD	1	1.00	1.00	1.00	\$22.00	\$22.00	Jenson Family 2008 Trust 07-24-08
273 720 28 00	1.00	SFD	1	1.00	1.00	1.00	\$22.00	\$22.00	Hill Randall C&Deadra D
273 720 29 00	1.00	SFD	1	1.00	1.00	1.00	\$22.00	\$22.00	Jalaleddine Sateh&Majzoub Mona
273 720 30 00	1.00	SFD	1	1.00	1.00	1.00	\$22.00	\$22.00	Seawright Robert P&Virginia E
273 720 31 00	1.00	SFD	1	1.00	1.00	1.00	\$22.00	\$22.00	Williamson Family Trust 11-01-03
273 720 32 00	1.00	SFD	1	1.00	1.00	1.00	\$22.00	\$22.00	Redeman Family Trust
273 720 33 00	1.00	SFD	1	1.00	1.00	1.00	\$22.00	\$22.00	Graff Alan R&Grace C
273 720 34 00	1.00	SFD	1	1.00	1.00	1.00	\$22.00	\$22.00	Lefstein Jeffery M&Linda J
273 720 35 00	1.00	SFD	1	1.00	1.00	1.00	\$22.00	\$22.00	Petrini Family Living Trust 05-03-06
273 720 36 00	1.00	SFD	1	1.00	1.00	1.00	\$22.00	\$22.00	Grundon Bryan M&Gretchen S
273 720 37 00	1.00	SFD	1	1.00	1.00	1.00	\$22.00	\$22.00	Klis Family Trust 05-10-02
273 720 38 00	1.00	SFD	1	1.00	1.00	1.00	\$22.00	\$22.00	Weston Kathleen A Trust 07-17-01
273 720 39 00	1.00	SFD	1	1.00	1.00	1.00	\$22.00	\$22.00	Lee Ching-Hua&Lihua Hsieh
273 720 40 00	1.00	SFD	1	1.00	1.00	1.00	\$22.00	\$22.00	Denney Gearld L Jr Tr&Denney Amy L Tr
273 720 41 00	1.00	SFD	1	1.00	1.00	1.00	\$22.00	\$22.00	Swanepoel Louis D&Diana
273 720 42 00	1.00	SFD	1	1.00	1.00	1.00	\$22.00	\$22.00	Dicus Robert O&Cheryl L
273 720 43 00	1.00	SFD	1	1.00	1.00	1.00	\$22.00	\$22.00	Clifford James A&Mary T
273 720 44 00	1.00	SFD	1	1.00	1.00	1.00	\$22.00	\$22.00	Clark Family Trust 09-25-06
273 720 45 00	1.00	SFD	1	1.00	1.00	1.00	\$22.00	\$22.00	Pierotti James W&Linda
273 720 46 00	1.00	SFD	1	1.00	1.00	1.00	\$22.00	\$22.00	Pyle Family Trust 3 05-13-97
273 720 47 00	1.00	SFD	1	1.00	1.00	1.00	\$22.00	\$22.00	Faravardeh Family Trust 09-25-03
273 720 48 00	1.00	SFD	1	1.00	1.00	1.00	\$22.00	\$22.00	Zaarour Rami&Zeina
273 720 49 00	1.00	SFD	1	1.00	1.00	1.00	\$22.00	\$22.00	Kuhn/Darress Family Trust 01-20-09
273 720 50 00	1.00	SFD	1	1.00	1.00	1.00	\$22.00	\$22.00	Madsen Stanley H&Sharon L Trs
273 720 51 00	1.00	SFD	1	1.00	1.00	1.00	\$22.00	\$22.00	Nadalin Family Trust 3 03-23-07
273 720 52 00	1.00	SFD	1	1.00	1.00	1.00	\$22.00	\$22.00	Kadowaki Jay A&Sara J
273 720 53 00	1.00	SFD	1	1.00	1.00	1.00	\$22.00	\$22.00	Ruuspakka Family Trust 04-28-01
273 720 54 00	1.00	SFD	1	1.00	1.00	1.00	\$22.00	\$22.00	King Alan H&Sheldon K
273 720 55 00	1.00	SFD	1	1.00	1.00	1.00	\$22.00	\$22.00	Cardan David
273 740 01 00	1.00	SFD	1	1.00	1.00	1.00	\$22.00	\$22.00	Gray Family Trust 12-02-05
273 740 02 00	1.00	SFD	1	1.00	1.00	1.00	\$22.00	\$22.00	Noble Vincent
273 740 03 00	1.00	SFD	1	1.00	1.00	1.00	\$22.00	\$22.00	Smith Paul E&Suzanne
273 740 04 00	1.00	SFD	1	1.00	1.00	1.00	\$22.00	\$22.00	Hopkins David H&Paula B Revocable Trust 12-22-99
273 740 05 00	1.00	SFD	1	1.00	1.00	1.00	\$22.00	\$22.00	Garbarini Trust 07-17-00
273 740 06 00	1.00	SFD	1	1.00	1.00	1.00	\$22.00	\$22.00	Erikson Richard J Tr
273 740 07 00	1.00	SFD	1	1.00	1.00	1.00	\$22.00	\$22.00	Blasco Charles J Trust 04-01-00
273 740 08 00	1.00	SFD	1	1.00	1.00	1.00	\$22.00	\$22.00	Edwards Family Trust 02-06-02
273 740 09 00	1.00	SFD	1	1.00	1.00	1.00	\$22.00	\$22.00	Robinson Charles L&Dolores T
273 740 10 00	1.00	SFD	1	1.00	1.00	1.00	\$22.00	\$22.00	Barnette Curtis L&Rose Marie D
273 740 11 00	1.00	SFD	1	1.00	1.00	1.00	\$22.00	\$22.00	Vaubel Margaret Revocable Trust 02-28-05
273 740 12 00	1.00	SFD	1	1.00	1.00	1.00	\$22.00	\$22.00	Goldman Family Trust 07-31-96

EXHIBIT C - Assessment Roll (Fiscal Year 2015)
Rancho Bernardo Maintenance Assessment District

Parcel Number	Acres/ Units ⁽¹⁾	Land Use ⁽²⁾	Zone Number	Apportionment Factors		Total EBU's	Unit Cost (\$/EBU)	FY 2015 ⁽⁴⁾ Assessment	Owner Name
				Land Use ⁽²⁾	Benefit ⁽³⁾				
273 740 13 00	1.00	SFD	1	1.00	1.00	1.00	\$22.00	\$22.00	Ritchhart Family Trust 09-03-02
273 740 14 00	1.00	SFD	1	1.00	1.00	1.00	\$22.00	\$22.00	Braden-Gary Family Revocable Trust 09-22-06
273 740 15 00	1.00	SFD	1	1.00	1.00	1.00	\$22.00	\$22.00	Brech Geraldine J Trust 10-09-03
273 740 16 00	1.00	SFD	1	1.00	1.00	1.00	\$22.00	\$22.00	Sutor Roger P Jr&June L
273 740 17 00	1.00	SFD	1	1.00	1.00	1.00	\$22.00	\$22.00	Dennis James C&Nancy J
273 740 18 00	1.00	SFD	1	1.00	1.00	1.00	\$22.00	\$22.00	Rabesa Frances M Tr
273 740 19 00	1.00	SFD	1	1.00	1.00	1.00	\$22.00	\$22.00	Kinsey Family 1985 Trust
273 740 20 00	1.00	SFD	1	1.00	1.00	1.00	\$22.00	\$22.00	Olsen Joann Y Revocable Trust 04-06-06
273 740 21 00	1.00	SFD	1	1.00	1.00	1.00	\$22.00	\$22.00	Vandeventer Family Trust 06-29-93
273 740 22 00	1.00	SFD	1	1.00	1.00	1.00	\$22.00	\$22.00	Allard Family Trust 07-03-96
273 740 23 00	1.00	SFD	1	1.00	1.00	1.00	\$22.00	\$22.00	Stahlheber Mildred A Trust 11-18-05
273 740 24 00	1.00	SFD	1	1.00	1.00	1.00	\$22.00	\$22.00	Khalil Marlene Family Trust 05-04-05
273 740 25 00	1.00	SFD	1	1.00	1.00	1.00	\$22.00	\$22.00	Hesketh Herbert T&Arlene H
273 740 26 00	1.00	SFD	1	1.00	1.00	1.00	\$22.00	\$22.00	Nadeau Carolyn
273 740 27 00	1.00	SFD	1	1.00	1.00	1.00	\$22.00	\$22.00	Welsh Family Trust 11-10-00
273 740 28 00	1.00	SFD	1	1.00	1.00	1.00	\$22.00	\$22.00	Sedlock Sharri K
273 740 29 00	1.00	SFD	1	1.00	1.00	1.00	\$22.00	\$22.00	Behravesh Mohamad M
273 740 30 00	1.00	SFD	1	1.00	1.00	1.00	\$22.00	\$22.00	Kurtz Family Living Trust 01-25-88
273 740 31 00	1.00	SFD	1	1.00	1.00	1.00	\$22.00	\$22.00	Jersey Family Trust 12-04-96
273 740 32 00	1.00	SFD	1	1.00	1.00	1.00	\$22.00	\$22.00	Nordby Janice R Tr
273 740 33 00	1.00	SFD	1	1.00	1.00	1.00	\$22.00	\$22.00	Lynd Dorothy Trust 03-05-92
273 740 34 00	1.00	SFD	1	1.00	1.00	1.00	\$22.00	\$22.00	Christman Family Trust 06-14-12
273 740 35 00	1.00	SFD	1	1.00	1.00	1.00	\$22.00	\$22.00	Anet Susan E
273 740 36 00	1.00	SFD	1	1.00	1.00	1.00	\$22.00	\$22.00	Kunberger Family Trust 08-07-91
273 740 37 00	1.00	SFD	1	1.00	1.00	1.00	\$22.00	\$22.00	Begovich Michael Revocable Trust 05-22-06
273 750 02 00	1.00	SFD	1	1.00	1.00	1.00	\$22.00	\$22.00	Marcus Robert J&Karen E
273 750 03 00	1.76	OSP	1	0.00	0.40	0.00	\$22.00	\$0.00	Oaks North Community Center Inc
273 750 08 01	1.00	CND	1	0.70	1.00	0.70	\$22.00	\$15.40	Herman Mary Lee Trust 10-01-99
273 750 08 02	1.00	CND	1	0.70	1.00	0.70	\$22.00	\$15.40	Darley Marie
273 750 08 03	1.00	CND	1	0.70	1.00	0.70	\$22.00	\$15.40	Schillings Susan M Trust 12-12-11
273 750 08 04	1.00	CND	1	0.70	1.00	0.70	\$22.00	\$15.40	Houston Mary R Trust 09-25-75
273 750 08 05	1.00	CND	1	0.70	1.00	0.70	\$22.00	\$15.40	Coughlin Evelyn G Trust 06-08-94
273 750 08 06	1.00	CND	1	0.70	1.00	0.70	\$22.00	\$15.40	Lacey William E&Carol M Revocable Family Living Trust
273 750 08 07	1.00	CND	1	0.70	1.00	0.70	\$22.00	\$15.40	Swanson Patricia A Revocable Trust
273 750 08 08	1.00	CND	1	0.70	1.00	0.70	\$22.00	\$15.40	Muna Edward&Kelly
273 750 08 09	1.00	CND	1	0.70	1.00	0.70	\$22.00	\$15.40	Vink Gerald C&Rebecca S
273 750 08 10	1.00	CND	1	0.70	1.00	0.70	\$22.00	\$15.40	Senter Gail W
273 750 08 11	1.00	CND	1	0.70	1.00	0.70	\$22.00	\$15.40	Feltis James D&Parker Kathleen S
273 750 08 12	1.00	CND	1	0.70	1.00	0.70	\$22.00	\$15.40	Newton Valerie D Trust 05-04-05
273 750 08 13	1.00	CND	1	0.70	1.00	0.70	\$22.00	\$15.40	Wegge-Wiese Eileen L
273 750 08 14	1.00	CND	1	0.70	1.00	0.70	\$22.00	\$15.40	Donnelly Family Trust 09-02-00
273 750 08 15	1.00	CND	1	0.70	1.00	0.70	\$22.00	\$15.40	Fitzner Gary&Crystal
273 750 08 16	1.00	CND	1	0.70	1.00	0.70	\$22.00	\$15.40	Davis Mary C Trust 07-08-09
273 750 08 17	1.00	CND	1	0.70	1.00	0.70	\$22.00	\$15.40	Liebman Lawrence C Living Trust 02-28-13
273 750 08 18	1.00	CND	1	0.70	1.00	0.70	\$22.00	\$15.40	Diener Family Marital One Trust 01-14-04
273 750 08 19	1.00	CND	1	0.70	1.00	0.70	\$22.00	\$15.40	Choate Horace E&Gertrude
273 750 08 20	1.00	CND	1	0.70	1.00	0.70	\$22.00	\$15.40	White Myra Trust 11-02-12
273 750 08 21	1.00	CND	1	0.70	1.00	0.70	\$22.00	\$15.40	Ravitch Family Trust 04-01-08
273 750 08 22	1.00	CND	1	0.70	1.00	0.70	\$22.00	\$15.40	Krupski Judith K Trust 03-12-03
273 750 08 23	1.00	CND	1	0.70	1.00	0.70	\$22.00	\$15.40	Mueller Bruce&Audrey Family Trust 02-22-08
273 750 08 24	1.00	CND	1	0.70	1.00	0.70	\$22.00	\$15.40	Arbuckle John B Trust 03-23-84
273 750 08 25	1.00	CND	1	0.70	1.00	0.70	\$22.00	\$15.40	Bergmann E Virginia Trust 02-04-87
273 750 08 26	1.00	CND	1	0.70	1.00	0.70	\$22.00	\$15.40	Schubert Pia S Trust 04-22-94
273 750 08 27	1.00	CND	1	0.70	1.00	0.70	\$22.00	\$15.40	Hamerly R Family Trust
273 750 08 28	1.00	CND	1	0.70	1.00	0.70	\$22.00	\$15.40	Freemott John H&Linda R Living Trust 02-23-07
273 750 08 29	1.00	CND	1	0.70	1.00	0.70	\$22.00	\$15.40	Quaranta Saverio&Claire Family 2006 Trust
273 750 08 30	1.00	CND	1	0.70	1.00	0.70	\$22.00	\$15.40	Eggen Borton Family Trust 01-01-08
273 750 08 31	1.00	CND	1	0.70	1.00	0.70	\$22.00	\$15.40	Rehmar 1987 Survivors Trust 01-30-87
273 750 08 32	1.00	CND	1	0.70	1.00	0.70	\$22.00	\$15.40	Larkin William F&Janet M Trust 10-17-96
273 750 08 33	1.00	CND	1	0.70	1.00	0.70	\$22.00	\$15.40	Large Suzette A
273 750 08 34	1.00	CND	1	0.70	1.00	0.70	\$22.00	\$15.40	Gonzales Barbara R Trust 11-21-00

EXHIBIT C - Assessment Roll (Fiscal Year 2015)
Rancho Bernardo Maintenance Assessment District

Parcel Number	Acres/ Units ⁽¹⁾	Land Use ⁽²⁾	Zone Number	Apportionment Factors		Total EBU's	Unit Cost (\$/EBU)	FY 2015 ⁽⁴⁾ Assessment	Owner Name
				Land Use ⁽²⁾	Benefit ⁽³⁾				
273 750 08 35	1.00	CND	1	0.70	1.00	0.70	\$22.00	\$15.40	Mccollum Marion L Family Trust 08-21-96
273 750 08 36	1.00	CND	1	0.70	1.00	0.70	\$22.00	\$15.40	D&G Trust 07-15-99
273 750 08 37	1.00	CND	1	0.70	1.00	0.70	\$22.00	\$15.40	Kubota Douglas M&Dinah M
273 750 08 38	1.00	CND	1	0.70	1.00	0.70	\$22.00	\$15.40	Landt Thomas E&Lee A 2008 Trust
273 750 08 39	1.00	CND	1	0.70	1.00	0.70	\$22.00	\$15.40	Manocchio Linda Living Trust 12-10-07
273 750 08 40	1.00	CND	1	0.70	1.00	0.70	\$22.00	\$15.40	Aveni Family Trust 09-05-08
273 750 08 41	1.00	CND	1	0.70	1.00	0.70	\$22.00	\$15.40	Shaw Revocable Trust 09-01-00
273 750 08 42	1.00	CND	1	0.70	1.00	0.70	\$22.00	\$15.40	Gillett Jerry T&Rosalind H
273 750 08 43	1.00	CND	1	0.70	1.00	0.70	\$22.00	\$15.40	Barry Sonia S
273 750 08 44	1.00	CND	1	0.70	1.00	0.70	\$22.00	\$15.40	Zornes Jennifer 2011 Trust 03-22-11
273 750 08 45	1.00	CND	1	0.70	1.00	0.70	\$22.00	\$15.40	Berg Trust 03-10-06
273 750 08 46	1.00	CND	1	0.70	1.00	0.70	\$22.00	\$15.40	Burdeno Family Trust 06-17-98
273 750 08 47	1.00	CND	1	0.70	1.00	0.70	\$22.00	\$15.40	Loring Trust 05-15-12
273 750 08 48	1.00	CND	1	0.70	1.00	0.70	\$22.00	\$15.40	Elliott Sharon E
273 750 08 49	1.00	CND	1	0.70	1.00	0.70	\$22.00	\$15.40	Kleine Family Trust 03-10-03
273 750 08 50	1.00	CND	1	0.70	1.00	0.70	\$22.00	\$15.40	Eggenberger Family Trust 05-09-97
273 750 08 51	1.00	CND	1	0.70	1.00	0.70	\$22.00	\$15.40	Stewart David L&Rayma L
273 750 08 52	1.00	CND	1	0.70	1.00	0.70	\$22.00	\$15.40	Collins Valerie B Living Trust 05-14-08
273 750 08 53	1.00	CND	1	0.70	1.00	0.70	\$22.00	\$15.40	Jones Family Trust 01-28-04
273 750 08 54	1.00	CND	1	0.70	1.00	0.70	\$22.00	\$15.40	Harrington Jeanette M
273 750 08 55	1.00	CND	1	0.70	1.00	0.70	\$22.00	\$15.40	Doda Frances P Tr
273 750 08 56	1.00	CND	1	0.70	1.00	0.70	\$22.00	\$15.40	Derango Alex T
273 750 08 57	1.00	CND	1	0.70	1.00	0.70	\$22.00	\$15.40	Boltman Ronald R Tr No 101
273 750 08 58	1.00	CND	1	0.70	1.00	0.70	\$22.00	\$15.40	Ohalloran Alice M Trust 06-25-90
273 750 08 59	1.00	CND	1	0.70	1.00	0.70	\$22.00	\$15.40	Troxler Floyd D
273 750 08 60	1.00	CND	1	0.70	1.00	0.70	\$22.00	\$15.40	Cheeseman Alan R&Olive M Surviving Settllors Trust 02-
273 750 09 01	1.00	CND	1	0.70	1.00	0.70	\$22.00	\$15.40	Woznak Geraldine Family Trust 10-23-01
273 750 09 02	1.00	CND	1	0.70	1.00	0.70	\$22.00	\$15.40	Elledge Living Trust 01-31-02
273 750 09 03	1.00	CND	1	0.70	1.00	0.70	\$22.00	\$15.40	Valentine W S&E L Family Trust 03-15-05
273 750 09 04	1.00	CND	1	0.70	1.00	0.70	\$22.00	\$15.40	Chamberlain Family Trust 01-24-06
273 750 09 05	1.00	CND	1	0.70	1.00	0.70	\$22.00	\$15.40	Harte Helen T Tr
273 750 09 06	1.00	CND	1	0.70	1.00	0.70	\$22.00	\$15.40	Sharpe Theresa R Trust 02-10-11
273 750 09 07	1.00	CND	1	0.70	1.00	0.70	\$22.00	\$15.40	Black Family Trust B 01-19-93
273 750 09 08	1.00	CND	1	0.70	1.00	0.70	\$22.00	\$15.40	Meagher Martin&Catherine Family Trust 10-26-99
273 750 09 09	1.00	CND	1	0.70	1.00	0.70	\$22.00	\$15.40	Lawrence Terry M&Maxine M
273 750 09 10	1.00	CND	1	0.70	1.00	0.70	\$22.00	\$15.40	Omsberg Andrea
273 750 09 11	1.00	CND	1	0.70	1.00	0.70	\$22.00	\$15.40	Leger Norton H&Patricia B
273 750 09 12	1.00	CND	1	0.70	1.00	0.70	\$22.00	\$15.40	Felt Family Trust 09-19-97
273 750 09 13	1.00	CND	1	0.70	1.00	0.70	\$22.00	\$15.40	Tinker Catherine M Trust 01-27-03
273 750 09 14	1.00	CND	1	0.70	1.00	0.70	\$22.00	\$15.40	Ghirardi Family Trust 02-07-02
273 750 09 15	1.00	CND	1	0.70	1.00	0.70	\$22.00	\$15.40	Powell Helle D Tr
273 750 09 16	1.00	CND	1	0.70	1.00	0.70	\$22.00	\$15.40	Lind Arnold&Lorraine
273 750 09 17	1.00	CND	1	0.70	1.00	0.70	\$22.00	\$15.40	Subka John L Trust 05-22-02
273 750 09 18	1.00	CND	1	0.70	1.00	0.70	\$22.00	\$15.40	Hirsch Girls L L
273 750 09 19	1.00	CND	1	0.70	1.00	0.70	\$22.00	\$15.40	Plamondon Living Trust 11-21-88
273 750 09 20	1.00	CND	1	0.70	1.00	0.70	\$22.00	\$15.40	Riddle Family Trust 03-29-05
273 750 09 21	1.00	CND	1	0.70	1.00	0.70	\$22.00	\$15.40	Wilson Beth
273 750 09 22	1.00	CND	1	0.70	1.00	0.70	\$22.00	\$15.40	Halford John M&Marion D
273 750 09 23	1.00	CND	1	0.70	1.00	0.70	\$22.00	\$15.40	Loving Donald&Barbara
273 750 09 24	1.00	CND	1	0.70	1.00	0.70	\$22.00	\$15.40	Helwig Willard P Family Trust 01-24-92
273 750 09 25	1.00	CND	1	0.70	1.00	0.70	\$22.00	\$15.40	Johnson Lynn W Family Trust 09-13-05
273 750 09 26	1.00	CND	1	0.70	1.00	0.70	\$22.00	\$15.40	Steinhour Rosita Living Trust 09-05-03
273 750 09 27	1.00	CND	1	0.70	1.00	0.70	\$22.00	\$15.40	Carini Trust 05-27-11
273 750 09 28	1.00	CND	1	0.70	1.00	0.70	\$22.00	\$15.40	Alford Barbara
273 750 09 29	1.00	CND	1	0.70	1.00	0.70	\$22.00	\$15.40	Ingold Thomas Revocable Trust 06-16-05
273 750 09 30	1.00	CND	1	0.70	1.00	0.70	\$22.00	\$15.40	Flint Patricia R Revocable Trust 09-16-05
273 750 10 01	1.00	CND	1	0.70	1.00	0.70	\$22.00	\$15.40	Daniels Family Trust 06-10-02
273 750 10 02	1.00	CND	1	0.70	1.00	0.70	\$22.00	\$15.40	Olivares Grace Trust 10-22-01
273 750 10 03	1.00	CND	1	0.70	1.00	0.70	\$22.00	\$15.40	Becker Family Intervivos Revocable Trust 01-22-04
273 750 10 04	1.00	CND	1	0.70	1.00	0.70	\$22.00	\$15.40	Tritten Stephen E
273 750 10 05	1.00	CND	1	0.70	1.00	0.70	\$22.00	\$15.40	Weiss Bridget K

**EXHIBIT C - Assessment Roll (Fiscal Year 2015)
Rancho Bernardo Maintenance Assessment District**

Parcel Number	Acres/ Units ⁽¹⁾	Land Use ⁽²⁾	Zone Number	Apportionment Factors		Total EBU's	Unit Cost (\$/EBU)	FY 2015 ⁽⁴⁾ Assessment	Owner Name
				Land Use ⁽²⁾	Benefit ⁽³⁾				
273 750 10 06	1.00	CND	1	0.70	1.00	0.70	\$22.00	\$15.40	Urick Joseph A
273 750 10 07	1.00	CND	1	0.70	1.00	0.70	\$22.00	\$15.40	Miller Ruth A
273 750 10 08	1.00	CND	1	0.70	1.00	0.70	\$22.00	\$15.40	Finstad Robert N Family Trust 11-14-97
273 750 10 09	1.00	CND	1	0.70	1.00	0.70	\$22.00	\$15.40	Massad Clotilde Revocable Trust No 1
273 750 10 10	1.00	CND	1	0.70	1.00	0.70	\$22.00	\$15.40	Torchin Jack&Naomi J
273 750 10 11	1.00	CND	1	0.70	1.00	0.70	\$22.00	\$15.40	P A S S Elam-Kistrup Family Trust 09-28-99
273 750 10 12	1.00	CND	1	0.70	1.00	0.70	\$22.00	\$15.40	Lessner Jeanne
273 750 10 13	1.00	CND	1	0.70	1.00	0.70	\$22.00	\$15.40	Sweeney Diane L
273 750 10 14	1.00	CND	1	0.70	1.00	0.70	\$22.00	\$15.40	Moscona Avraham A
273 750 10 15	1.00	CND	1	0.70	1.00	0.70	\$22.00	\$15.40	Capossere Andrew E Family Trust 08-25-00
273 750 10 16	1.00	CND	1	0.70	1.00	0.70	\$22.00	\$15.40	Berlin Family Trust 06-18-09
273 750 10 17	1.00	CND	1	0.70	1.00	0.70	\$22.00	\$15.40	Bourquein Rita C Tr
273 750 10 18	1.00	CND	1	0.70	1.00	0.70	\$22.00	\$15.40	Starkey Connie E
273 750 10 19	1.00	CND	1	0.70	1.00	0.70	\$22.00	\$15.40	Eggleston Hunt
273 750 10 20	1.00	CND	1	0.70	1.00	0.70	\$22.00	\$15.40	Rubenstein Family Trust 08-20-97
273 750 10 21	1.00	CND	1	0.70	1.00	0.70	\$22.00	\$15.40	Jimenez John&Ofelia M
273 750 10 22	1.00	CND	1	0.70	1.00	0.70	\$22.00	\$15.40	Judith Naomi
273 750 10 23	1.00	CND	1	0.70	1.00	0.70	\$22.00	\$15.40	Mcbroom Robert B&Flynn Kathy M
273 750 10 24	1.00	CND	1	0.70	1.00	0.70	\$22.00	\$15.40	Beason Colleen A Revocable Trust 10-20-08
273 750 10 25	1.00	CND	1	0.70	1.00	0.70	\$22.00	\$15.40	Bradley Erma C Tr
273 750 10 26	1.00	CND	1	0.70	1.00	0.70	\$22.00	\$15.40	Jourdan Janis M
273 750 10 27	1.00	CND	1	0.70	1.00	0.70	\$22.00	\$15.40	Davidson Joan E Trust 07-06-04
273 750 10 28	1.00	CND	1	0.70	1.00	0.70	\$22.00	\$15.40	Goodwin Kenneth A
273 750 10 29	1.00	CND	1	0.70	1.00	0.70	\$22.00	\$15.40	Gustafson Family Trust 11-10-95
273 750 10 30	1.00	CND	1	0.70	1.00	0.70	\$22.00	\$15.40	Newsome Cynthia H Trust 08-27-07
273 750 11 01	1.00	CND	1	0.70	1.00	0.70	\$22.00	\$15.40	Saley Michael J
273 750 11 02	1.00	CND	1	0.70	1.00	0.70	\$22.00	\$15.40	Williams Family Trust 06-25-91
273 750 11 03	1.00	CND	1	0.70	1.00	0.70	\$22.00	\$15.40	Mancera Gerald&Mary
273 750 11 04	1.00	CND	1	0.70	1.00	0.70	\$22.00	\$15.40	Ward Aileen R Tr
273 750 11 05	1.00	CND	1	0.70	1.00	0.70	\$22.00	\$15.40	Pitts Paula L Family Trust 11-01-11
273 750 11 06	1.00	CND	1	0.70	1.00	0.70	\$22.00	\$15.40	Moore Family Trust 10-23-08
273 750 11 07	1.00	CND	1	0.70	1.00	0.70	\$22.00	\$15.40	Leonard Keith&Collins-Leonard Stephanie R
273 750 11 08	1.00	CND	1	0.70	1.00	0.70	\$22.00	\$15.40	Olsen-Strocchia Diane G
273 750 11 09	1.00	CND	1	0.70	1.00	0.70	\$22.00	\$15.40	Galley Shirley J Revocable Trust 06-17-97
273 750 11 10	1.00	CND	1	0.70	1.00	0.70	\$22.00	\$15.40	Mccarthy Edward F Jr&Claudia M
273 750 11 11	1.00	CND	1	0.70	1.00	0.70	\$22.00	\$15.40	Santilla Louis
273 750 11 12	1.00	CND	1	0.70	1.00	0.70	\$22.00	\$15.40	Tighe Stephen P&Patricia J Revocable Trust 08-01-00
273 750 11 13	1.00	CND	1	0.70	1.00	0.70	\$22.00	\$15.40	Smith Ray S&Agnes M <Lr> Smith Gailerd Tr
273 750 11 14	1.00	CND	1	0.70	1.00	0.70	\$22.00	\$15.40	Bronson Trust 12-15-06
273 750 11 15	1.00	CND	1	0.70	1.00	0.70	\$22.00	\$15.40	Corallino Family Trust 08-28-00
273 750 11 16	1.00	CND	1	0.70	1.00	0.70	\$22.00	\$15.40	Karanovich Milenko&Snezana
273 750 11 17	1.00	CND	1	0.70	1.00	0.70	\$22.00	\$15.40	Sones David B&Valerie C
273 750 11 18	1.00	CND	1	0.70	1.00	0.70	\$22.00	\$15.40	Thyden Bruce E
273 750 11 19	1.00	CND	1	0.70	1.00	0.70	\$22.00	\$15.40	Memolo Joseph S&Lynn M
273 750 11 20	1.00	CND	1	0.70	1.00	0.70	\$22.00	\$15.40	Bugh Thomas&Barbara
273 750 11 21	1.00	CND	1	0.70	1.00	0.70	\$22.00	\$15.40	Dbgb Trust 01-30-96
273 750 11 22	1.00	CND	1	0.70	1.00	0.70	\$22.00	\$15.40	Devoe Susan
273 750 11 23	1.00	CND	1	0.70	1.00	0.70	\$22.00	\$15.40	Mathias Betty J Trust 07-11-06
273 750 11 24	1.00	CND	1	0.70	1.00	0.70	\$22.00	\$15.40	Chess Family Trust 07-05-94
273 750 11 25	1.00	CND	1	0.70	1.00	0.70	\$22.00	\$15.40	Lloyd-Smith John&Suzanne E
273 750 11 26	1.00	CND	1	0.70	1.00	0.70	\$22.00	\$15.40	Meyer-Duggan Trust 03-31-94
273 750 11 27	1.00	CND	1	0.70	1.00	0.70	\$22.00	\$15.40	Flood Joseph R&Mary A
273 750 12 01	1.00	CND	1	0.70	1.00	0.70	\$22.00	\$15.40	Ellis Sharon D
273 750 12 02	1.00	CND	1	0.70	1.00	0.70	\$22.00	\$15.40	Toni Sheila
273 750 12 03	1.00	CND	1	0.70	1.00	0.70	\$22.00	\$15.40	Pessah Nathan V Revocable Trust
273 750 12 04	1.00	CND	1	0.70	1.00	0.70	\$22.00	\$15.40	Catton Donald&Georgia Family Trust 05-09-01
273 750 12 05	1.00	CND	1	0.70	1.00	0.70	\$22.00	\$15.40	Golden Acres
273 750 12 06	1.00	CND	1	0.70	1.00	0.70	\$22.00	\$15.40	Warrick William L Trust 09-06-94
273 750 12 07	1.00	CND	1	0.70	1.00	0.70	\$22.00	\$15.40	Mitchell Norma A Tr
273 750 12 08	1.00	CND	1	0.70	1.00	0.70	\$22.00	\$15.40	Erdman Beverly Trust 08-23-99
273 750 12 09	1.00	CND	1	0.70	1.00	0.70	\$22.00	\$15.40	Blauman Eleanor S <Le> Zoological Society Of San Dieg

**EXHIBIT C - Assessment Roll (Fiscal Year 2015)
Rancho Bernardo Maintenance Assessment District**

Parcel Number	Acres/ Units ⁽¹⁾	Land Use ⁽²⁾	Zone Number	Apportionment Factors		Total EBU's	Unit Cost (\$/EBU)	FY 2015 ⁽⁴⁾ Assessment	Owner Name
				Land Use ⁽²⁾	Benefit ⁽³⁾				
273 750 12 10	1.00	CND	1	0.70	1.00	0.70	\$22.00	\$15.40	Lintvedt Family Trust 04-21-83
273 750 12 11	1.00	CND	1	0.70	1.00	0.70	\$22.00	\$15.40	Blumenfeld Anne Family Trust 03-19-90
273 750 12 12	1.00	CND	1	0.70	1.00	0.70	\$22.00	\$15.40	Krivitz Susan A
273 750 12 13	1.00	CND	1	0.70	1.00	0.70	\$22.00	\$15.40	Hensperger Mary P
273 750 12 14	1.00	CND	1	0.70	1.00	0.70	\$22.00	\$15.40	Schultz Kathleen A Trust 03-14-00
273 750 12 15	1.00	CND	1	0.70	1.00	0.70	\$22.00	\$15.40	Clow James W Trust 09-20-11
273 750 12 16	1.00	CND	1	0.70	1.00	0.70	\$22.00	\$15.40	Cooper Family Trust 04-04-13
273 750 12 17	1.00	CND	1	0.70	1.00	0.70	\$22.00	\$15.40	Shay Michael E
273 750 12 18	1.00	CND	1	0.70	1.00	0.70	\$22.00	\$15.40	Jarel Donald A
273 750 12 19	1.00	CND	1	0.70	1.00	0.70	\$22.00	\$15.40	Burson Robert T Family Trust 12-19-00
273 750 12 20	1.00	CND	1	0.70	1.00	0.70	\$22.00	\$15.40	Fitzgerald Family Trust 07-23-07
273 750 12 21	1.00	CND	1	0.70	1.00	0.70	\$22.00	\$15.40	Burson Robert T Family Trust 12-19-00
273 750 12 22	1.00	CND	1	0.70	1.00	0.70	\$22.00	\$15.40	Coyle Phyllis D
273 750 12 23	1.00	CND	1	0.70	1.00	0.70	\$22.00	\$15.40	Hannah Lawrence H 1989 Trust
273 750 12 24	1.00	CND	1	0.70	1.00	0.70	\$22.00	\$15.40	Smoller David A
273 750 12 25	1.00	CND	1	0.70	1.00	0.70	\$22.00	\$15.40	Hall Marie N Tr
273 750 12 26	1.00	CND	1	0.70	1.00	0.70	\$22.00	\$15.40	Grenadier Carole J
273 750 12 27	1.00	CND	1	0.70	1.00	0.70	\$22.00	\$15.40	Heitzman Dane H&Lillian W Trust 01-26-90
273 750 12 28	1.00	CND	1	0.70	1.00	0.70	\$22.00	\$15.40	Kupec Family 2002 Trust 03-13-02
273 750 12 29	1.00	CND	1	0.70	1.00	0.70	\$22.00	\$15.40	Jones Paul Q&Gail G
273 750 13 01	1.00	CND	1	0.70	1.00	0.70	\$22.00	\$15.40	Kreisler Renee Trust 05-09-01
273 750 13 02	1.00	CND	1	0.70	1.00	0.70	\$22.00	\$15.40	Milks Marly A
273 750 13 03	1.00	CND	1	0.70	1.00	0.70	\$22.00	\$15.40	Gill David B&Susan M Family Living 1991 Trust Et Al
273 750 13 04	1.00	CND	1	0.70	1.00	0.70	\$22.00	\$15.40	Castor Mary A 08-26-13
273 750 13 05	1.00	CND	1	0.70	1.00	0.70	\$22.00	\$15.40	Fitzgerald Jack&Virginia M Survivors Revocable Living T
273 750 13 06	1.00	CND	1	0.70	1.00	0.70	\$22.00	\$15.40	Lessman Joseph M&Loretta J Revocable 1999 Trust 12-
273 750 13 07	1.00	CND	1	0.70	1.00	0.70	\$22.00	\$15.40	Clark Donald W
273 750 13 08	1.00	CND	1	0.70	1.00	0.70	\$22.00	\$15.40	Mohazzabfar Amir F&Sheideh
273 750 13 09	1.00	CND	1	0.70	1.00	0.70	\$22.00	\$15.40	Yates Eric&Kwok-Yates Agnes
273 750 13 10	1.00	CND	1	0.70	1.00	0.70	\$22.00	\$15.40	Porter Mary A Tr
273 750 13 11	1.00	CND	1	0.70	1.00	0.70	\$22.00	\$15.40	Perdew Joan E 2006 Trust 05-08-06
273 750 13 12	1.00	CND	1	0.70	1.00	0.70	\$22.00	\$15.40	Hulson Jeffery R Trust 12-26-06
273 750 13 13	1.00	CND	1	0.70	1.00	0.70	\$22.00	\$15.40	Perry Janice B Trust 03-07-97
273 750 13 14	1.00	CND	1	0.70	1.00	0.70	\$22.00	\$15.40	Dubord Family Trust 10-31-11
273 750 13 15	1.00	CND	1	0.70	1.00	0.70	\$22.00	\$15.40	Darling Barbara J
273 750 13 16	1.00	CND	1	0.70	1.00	0.70	\$22.00	\$15.40	Dey Evangelina A
273 750 13 17	1.00	CND	1	0.70	1.00	0.70	\$22.00	\$15.40	Hanlon Kay K
273 750 13 18	1.00	CND	1	0.70	1.00	0.70	\$22.00	\$15.40	Schuber Family Trust 10-31-91
273 750 13 19	1.00	CND	1	0.70	1.00	0.70	\$22.00	\$15.40	Dischert Robert H&St Ives Christine M
273 750 13 20	1.00	CND	1	0.70	1.00	0.70	\$22.00	\$15.40	Fleites Caridad Trust 03-02-12
273 750 13 21	1.00	CND	1	0.70	1.00	0.70	\$22.00	\$15.40	Fink Lucile S Trust 05-02-84
273 750 13 22	1.00	CND	1	0.70	1.00	0.70	\$22.00	\$15.40	Hildinger James O&Terri L
273 750 13 23	1.00	CND	1	0.70	1.00	0.70	\$22.00	\$15.40	Stern Martin R
273 750 13 24	1.00	CND	1	0.70	1.00	0.70	\$22.00	\$15.40	Richardson John B Tr (Dcsd)
273 750 13 25	1.00	CND	1	0.70	1.00	0.70	\$22.00	\$15.40	Behravesh Behnaz&Compani Madrid
273 750 13 26	1.00	CND	1	0.70	1.00	0.70	\$22.00	\$15.40	Stelly Janelle A Family Trust 08-23-13
273 750 13 27	1.00	CND	1	0.70	1.00	0.70	\$22.00	\$15.40	Forbes Patricia A Family Trust 03-19-12
273 750 13 28	1.00	CND	1	0.70	1.00	0.70	\$22.00	\$15.40	Allen Richard S&Margaret A Trust 06-01-87
273 750 13 29	1.00	CND	1	0.70	1.00	0.70	\$22.00	\$15.40	Kluka Goldie Trust 06-23-04
273 750 13 30	1.00	CND	1	0.70	1.00	0.70	\$22.00	\$15.40	Shriver Wesley M&June A
273 750 14 01	1.00	CND	1	0.70	1.00	0.70	\$22.00	\$15.40	Moffat Michael E&Patricia R
273 750 14 02	1.00	CND	1	0.70	1.00	0.70	\$22.00	\$15.40	Hogan James&Bernadette Living Trust 04-10-03
273 750 14 03	1.00	CND	1	0.70	1.00	0.70	\$22.00	\$15.40	Vincelli Marion Trust 05-25-06
273 750 14 04	1.00	CND	1	0.70	1.00	0.70	\$22.00	\$15.40	Tyler Lewis D Jr Family Trust 08-20-90
273 750 14 05	1.00	CND	1	0.70	1.00	0.70	\$22.00	\$15.40	Savin-Kitterman Sylvia Revocable Trust 04-04-08
273 750 14 06	1.00	CND	1	0.70	1.00	0.70	\$22.00	\$15.40	Ahquist Arthur J&Arlene B Trust 05-24-97
273 750 14 07	1.00	CND	1	0.70	1.00	0.70	\$22.00	\$15.40	Nelson Scott A&Debbie J
273 750 14 08	1.00	CND	1	0.70	1.00	0.70	\$22.00	\$15.40	Brennan Sheila M Trust 05-04-92
273 750 14 09	1.00	CND	1	0.70	1.00	0.70	\$22.00	\$15.40	Aronis Alexander B&Carol D
273 750 14 10	1.00	CND	1	0.70	1.00	0.70	\$22.00	\$15.40	Forté Michael L&Tania M
273 750 14 11	1.00	CND	1	0.70	1.00	0.70	\$22.00	\$15.40	Thanos Fili S Trust

**EXHIBIT C - Assessment Roll (Fiscal Year 2015)
Rancho Bernardo Maintenance Assessment District**

Parcel Number	Acres/ Units ⁽¹⁾	Land Use ⁽²⁾	Zone Number	Apportionment Factors		Total EBUS	Unit Cost (\$/EBU)	FY 2015 ⁽⁴⁾ Assessment	Owner Name
				Land Use ⁽²⁾	Benefit ⁽³⁾				
273 750 14 12	1.00	CND	1	0.70	1.00	0.70	\$22.00	\$15.40	Anderson James W&Maureen Trust A 06-05-91
273 750 14 13	1.00	CND	1	0.70	1.00	0.70	\$22.00	\$15.40	Brennan John P Trust 05-04-92
273 750 14 14	1.00	CND	1	0.70	1.00	0.70	\$22.00	\$15.40	Cross Charles V Jr&Mary E
273 750 14 15	1.00	CND	1	0.70	1.00	0.70	\$22.00	\$15.40	Lazuta Michael L&Christine M
273 750 14 16	1.00	CND	1	0.70	1.00	0.70	\$22.00	\$15.40	Mccool Michael Living Trust 01-11-97
273 750 14 17	1.00	CND	1	0.70	1.00	0.70	\$22.00	\$15.40	Kebely Terry A Trust 07-25-06
273 750 14 18	1.00	CND	1	0.70	1.00	0.70	\$22.00	\$15.40	Dishon Family Trust 03-26-96
273 750 14 19	1.00	CND	1	0.70	1.00	0.70	\$22.00	\$15.40	Mccutchan Vicki M Living Trust 10-16-06
273 750 14 20	1.00	CND	1	0.70	1.00	0.70	\$22.00	\$15.40	Portlock Family Trust 01-08-08
273 750 14 21	1.00	CND	1	0.70	1.00	0.70	\$22.00	\$15.40	Busse Janet L Trust 10-22-98
273 750 14 22	1.00	CND	1	0.70	1.00	0.70	\$22.00	\$15.40	Cunningham Arthur J&Louise E Revocable Trust 10-17-9
273 750 14 23	1.00	CND	1	0.70	1.00	0.70	\$22.00	\$15.40	Bolger Sandra Revocable Trust
273 750 14 24	1.00	CND	1	0.70	1.00	0.70	\$22.00	\$15.40	Seid Cecilia R Revocable Trust 12-22-05
273 750 14 25	1.00	CND	1	0.70	1.00	0.70	\$22.00	\$15.40	Harkins Barbara Trust 05-12-04
273 750 14 26	1.00	CND	1	0.70	1.00	0.70	\$22.00	\$15.40	Carter Family Revocable Trust 02-22-08
273 750 14 27	1.00	CND	1	0.70	1.00	0.70	\$22.00	\$15.40	Loduca Gino&Lori
273 750 14 28	1.00	CND	1	0.70	1.00	0.70	\$22.00	\$15.40	Eggen Borton Family Trust 01-31-08
273 810 01 00	0.09	OSP	1	0.00	0.40	0.00	\$22.00	\$0.00	Eastview Rb Community Center
273 810 02 00	1.08	OSP	1	0.00	0.40	0.00	\$22.00	\$0.00	Eastview Rb Community Center
273 810 03 01	1.00	CND	1	0.70	1.00	0.70	\$22.00	\$15.40	Sanders C Dennis&Murray-Sanders Julie A
273 810 03 02	1.00	CND	1	0.70	1.00	0.70	\$22.00	\$15.40	Boaz John K&Mildred M
273 810 03 03	1.00	CND	1	0.70	1.00	0.70	\$22.00	\$15.40	Gronin Family Trust 05-22-12
273 810 04 05	1.00	CND	1	0.70	1.00	0.70	\$22.00	\$15.40	Lee Jin Hyup&Son Mi Ran
273 810 04 06	1.00	CND	1	0.70	1.00	0.70	\$22.00	\$15.40	Nespor John&Sheryl
273 810 04 07	1.00	CND	1	0.70	1.00	0.70	\$22.00	\$15.40	Wald Living Trust 07-24-92
273 810 04 08	1.00	CND	1	0.70	1.00	0.70	\$22.00	\$15.40	Collins Jerry I Family Trust 06-16-99
273 810 05 09	1.00	CND	1	0.70	1.00	0.70	\$22.00	\$15.40	Degeus Matthew J&Lacey K
273 810 05 10	1.00	CND	1	0.70	1.00	0.70	\$22.00	\$15.40	Klock Family Trust 08-22-09
273 810 05 11	1.00	CND	1	0.70	1.00	0.70	\$22.00	\$15.40	Pugh Gerald D&Kae F
273 810 05 12	1.00	CND	1	0.70	1.00	0.70	\$22.00	\$15.40	Cramer James&Karen Revocable Trust 10-22-12
273 810 06 13	1.00	CND	1	0.70	1.00	0.70	\$22.00	\$15.40	Corn Family Trust 09-17-10
273 810 06 14	1.00	CND	1	0.70	1.00	0.70	\$22.00	\$15.40	El-Said Howaida G
273 810 06 15	1.00	CND	1	0.70	1.00	0.70	\$22.00	\$15.40	Trotter Family Trust 07-05-02
273 810 06 16	1.00	CND	1	0.70	1.00	0.70	\$22.00	\$15.40	Bradley Jeffrey G&Jo E Family Trust 09-27-90
273 810 06 17	1.00	CND	1	0.70	1.00	0.70	\$22.00	\$15.40	Oneill Family Trust 08-23-95
273 810 06 18	1.00	CND	1	0.70	1.00	0.70	\$22.00	\$15.40	Mathews Taylor E
273 810 06 19	1.00	CND	1	0.70	1.00	0.70	\$22.00	\$15.40	Tavangar Farboud&Peyrat Fabienne
273 810 06 20	1.00	CND	1	0.70	1.00	0.70	\$22.00	\$15.40	King Laura S Revocable Trust 01-05-04
273 810 06 21	1.00	CND	1	0.70	1.00	0.70	\$22.00	\$15.40	Cooper Curtis H&Carla M
273 810 10 22	1.00	CND	1	0.70	1.00	0.70	\$22.00	\$15.40	Kearin Family Trust 08-10-04
273 810 10 23	1.00	CND	1	0.70	1.00	0.70	\$22.00	\$15.40	Reimer Family Trust 06-08-10
273 810 10 24	1.00	CND	1	0.70	1.00	0.70	\$22.00	\$15.40	Nunez Juan C&Matsumoto Miyuki
273 810 10 25	1.00	CND	1	0.70	1.00	0.70	\$22.00	\$15.40	Welly Robert G
273 810 10 26	1.00	CND	1	0.70	1.00	0.70	\$22.00	\$15.40	Germain Martha J Living Trust 06-13-96
273 810 10 27	1.00	CND	1	0.70	1.00	0.70	\$22.00	\$15.40	Jones Revocable Family 1993 Trust 06-21-93
273 810 10 28	1.00	CND	1	0.70	1.00	0.70	\$22.00	\$15.40	Mulas Family Trust 11-18-94
273 810 10 29	1.00	CND	1	0.70	1.00	0.70	\$22.00	\$15.40	Vandestraat Ellen
273 810 10 30	1.00	CND	1	0.70	1.00	0.70	\$22.00	\$15.40	Wong Michael H&Lee Mimi A
273 810 10 31	1.00	CND	1	0.70	1.00	0.70	\$22.00	\$15.40	Burkholder Family Trust 12-16-11
273 810 10 32	1.00	CND	1	0.70	1.00	0.70	\$22.00	\$15.40	Braude Isabel Tr Et Al
273 810 10 33	1.00	CND	1	0.70	1.00	0.70	\$22.00	\$15.40	Yellam Robert F 1990 Trust 02-12-90
273 810 10 34	1.00	CND	1	0.70	1.00	0.70	\$22.00	\$15.40	Mayes Keith E&Denise S
273 810 11 00	2.70	OSP	1	0.00	0.40	0.00	\$22.00	\$0.00	Eastview Rb Community Center
273 810 12 00	1.00	SFD	1	1.00	1.00	1.00	\$22.00	\$22.00	Carbone Trust 12-13-00
273 810 14 01	1.00	CND	1	0.70	1.00	0.70	\$22.00	\$15.40	Nowell James P
273 810 14 02	1.00	CND	1	0.70	1.00	0.70	\$22.00	\$15.40	Smith Family Revocable Trust 05-28-10
273 810 14 03	1.00	CND	1	0.70	1.00	0.70	\$22.00	\$15.40	Owen Bernard A
273 810 14 04	1.00	CND	1	0.70	1.00	0.70	\$22.00	\$15.40	Canavan Survivors Trust 09-16-08
273 810 14 05	1.00	CND	1	0.70	1.00	0.70	\$22.00	\$15.40	Hung Mina
273 810 14 06	1.00	CND	1	0.70	1.00	0.70	\$22.00	\$15.40	Dutton Family Trust 02-26-01
273 810 14 07	1.00	CND	1	0.70	1.00	0.70	\$22.00	\$15.40	Schonberg Margaret

EXHIBIT C - Assessment Roll (Fiscal Year 2015)
Rancho Bernardo Maintenance Assessment District

Parcel Number	Acres/ Units ⁽¹⁾	Land Use ⁽²⁾	Zone Number	Apportionment Factors		Total EBUS	Unit Cost (\$/EBU)	FY 2015 ⁽⁴⁾ Assessment	Owner Name
				Land Use ⁽²⁾	Benefit ⁽³⁾				
273 810 14 08	1.00	CND	1	0.70	1.00	0.70	\$22.00	\$15.40	Gates Family Trust 12-01-04
273 810 14 09	1.00	CND	1	0.70	1.00	0.70	\$22.00	\$15.40	Luehring Family Trust 11-14-00
273 810 14 10	1.00	CND	1	0.70	1.00	0.70	\$22.00	\$15.40	Tavangar Jamchid&Barbara S
273 810 14 11	1.00	CND	1	0.70	1.00	0.70	\$22.00	\$15.40	Jones X2 L L C
273 810 14 12	1.00	CND	1	0.70	1.00	0.70	\$22.00	\$15.40	Troxel-Pavlik Survivors Trust 10-08-99
273 810 14 13	1.00	CND	1	0.70	1.00	0.70	\$22.00	\$15.40	Barr Robert M&Joan H 1990 Trust 06-25-90
273 810 14 14	1.00	CND	1	0.70	1.00	0.70	\$22.00	\$15.40	Kleinfeld Alfred&Paula
273 810 14 15	1.00	CND	1	0.70	1.00	0.70	\$22.00	\$15.40	Harmon Jane W Family Trust 11-12-92
273 810 14 16	1.00	CND	1	0.70	1.00	0.70	\$22.00	\$15.40	Tucker Ralii Trust 07-12-06
273 810 14 17	1.00	CND	1	0.70	1.00	0.70	\$22.00	\$15.40	Cloutier David&Rivera Nicole
273 810 14 18	1.00	CND	1	0.70	1.00	0.70	\$22.00	\$15.40	Sandubrae Lewis
273 810 14 19	1.00	CND	1	0.70	1.00	0.70	\$22.00	\$15.40	Dayani Family Trust 04-16-10
273 810 14 20	1.00	CND	1	0.70	1.00	0.70	\$22.00	\$15.40	Goodman Richard D&Diana C
273 810 17 57	1.00	CND	1	0.70	1.00	0.70	\$22.00	\$15.40	Boland Linda P
273 810 17 58	1.00	CND	1	0.70	1.00	0.70	\$22.00	\$15.40	Schiffman Family Trust 10-05-06
273 810 17 59	1.00	CND	1	0.70	1.00	0.70	\$22.00	\$15.40	Hodges Patricia F Trust 07-06-00
273 810 17 60	1.00	CND	1	0.70	1.00	0.70	\$22.00	\$15.40	Ferris Thelma L Trust 03-09-10
273 810 17 61	1.00	CND	1	0.70	1.00	0.70	\$22.00	\$15.40	Martin Marlyn J Trust 05-04-07
273 810 17 62	1.00	CND	1	0.70	1.00	0.70	\$22.00	\$15.40	Hall David S&Lynn M
273 810 17 63	1.00	CND	1	0.70	1.00	0.70	\$22.00	\$15.40	Knott Harry Trust
273 810 17 64	1.00	CND	1	0.70	1.00	0.70	\$22.00	\$15.40	Korwek Terry L&Sandra L
273 810 17 65	1.00	CND	1	0.70	1.00	0.70	\$22.00	\$15.40	Keenan L Bruce&Rowena M
273 810 17 66	1.00	CND	1	0.70	1.00	0.70	\$22.00	\$15.40	Lenihan Dennis M&Ruthann Revocable Trust 02-15-11
273 810 17 67	1.00	CND	1	0.70	1.00	0.70	\$22.00	\$15.40	Workman John E&Lois J Living Trust 10-23-06
273 810 17 68	1.00	CND	1	0.70	1.00	0.70	\$22.00	\$15.40	Mojumder Niladri N&Sarkar Arpita
273 810 17 69	1.00	CND	1	0.70	1.00	0.70	\$22.00	\$15.40	Kroese Alicia E Trust 06-06-06
273 810 17 70	1.00	CND	1	0.70	1.00	0.70	\$22.00	\$15.40	Morgan Sally R Revocable Trust 06-17-08
273 810 17 71	1.00	CND	1	0.70	1.00	0.70	\$22.00	\$15.40	Johnston Roy&Hildegard Trust 01-16-08
273 810 17 72	1.00	CND	1	0.70	1.00	0.70	\$22.00	\$15.40	Krasowski Family Trust 02-27-04
273 810 19 35	1.00	CND	1	0.70	1.00	0.70	\$22.00	\$15.40	Klusmeier Wayne A&Martha L
273 810 19 36	1.00	CND	1	0.70	1.00	0.70	\$22.00	\$15.40	Bozarth Phillip&Christina Family Trust 02-26-04
273 810 19 37	1.00	CND	1	0.70	1.00	0.70	\$22.00	\$15.40	Oslund Alice M Tr
273 810 19 38	1.00	CND	1	0.70	1.00	0.70	\$22.00	\$15.40	Wilson D K Trust 12-11-06
273 810 19 39	1.00	CND	1	0.70	1.00	0.70	\$22.00	\$15.40	Mccourt James A
273 810 19 40	1.00	CND	1	0.70	1.00	0.70	\$22.00	\$15.40	Dominy Daniel R
273 810 19 41	1.00	CND	1	0.70	1.00	0.70	\$22.00	\$15.40	Hill Lawrence G&Cynthia J
273 810 19 42	1.00	CND	1	0.70	1.00	0.70	\$22.00	\$15.40	Kubiak Theodore R Trust 08-10-04
273 810 19 43	1.00	CND	1	0.70	1.00	0.70	\$22.00	\$15.40	Allen Family Trust 11-16-00
273 810 19 44	1.00	CND	1	0.70	1.00	0.70	\$22.00	\$15.40	Storer Family Trust 05-18-92
273 810 19 45	1.00	CND	1	0.70	1.00	0.70	\$22.00	\$15.40	Rabinovitz Family Trust 10-30-13
273 810 19 46	1.00	CND	1	0.70	1.00	0.70	\$22.00	\$15.40	Matheny Lyn M
273 810 19 47	1.00	CND	1	0.70	1.00	0.70	\$22.00	\$15.40	Nasser George N
273 810 19 48	1.00	CND	1	0.70	1.00	0.70	\$22.00	\$15.40	Grande-Slade Trust 07-29-08
273 810 19 49	1.00	CND	1	0.70	1.00	0.70	\$22.00	\$15.40	Kurtin Properties Inc
273 810 19 50	1.00	CND	1	0.70	1.00	0.70	\$22.00	\$15.40	Newell Jeffrey H&Katrina L Living Trust 04-03-02
273 810 19 51	1.00	CND	1	0.70	1.00	0.70	\$22.00	\$15.40	Wallace Sandy Trust 06-18-87
273 810 19 52	1.00	CND	1	0.70	1.00	0.70	\$22.00	\$15.40	Barsell Family Trust 09-16-99
273 810 19 53	1.00	CND	1	0.70	1.00	0.70	\$22.00	\$15.40	Grant Lynn J G S T Trust 03-24-05
273 810 19 54	1.00	CND	1	0.70	1.00	0.70	\$22.00	\$15.40	Briggs David R&Jennifer K
273 810 19 55	1.00	CND	1	0.70	1.00	0.70	\$22.00	\$15.40	Linthicum Christine M Revocable Trust 03-31-93
273 810 19 56	1.00	CND	1	0.70	1.00	0.70	\$22.00	\$15.40	Hazery Perry Family Trust 03-11-13
273 810 20 01	1.00	CND	1	0.70	1.00	0.70	\$22.00	\$15.40	Courtright Paul&Lewallen Susan
273 810 20 02	1.00	CND	1	0.70	1.00	0.70	\$22.00	\$15.40	Kelly Revocable Trust 07-09-03
273 810 20 03	1.00	CND	1	0.70	1.00	0.70	\$22.00	\$15.40	Beason Gary A Trust 05-03-07
273 810 20 04	1.00	CND	1	0.70	1.00	0.70	\$22.00	\$15.40	Lavine Family Trust 11-22-97
273 810 20 05	1.00	CND	1	0.70	1.00	0.70	\$22.00	\$15.40	Driscoll Gary&Nancy Trust 01-30-07
273 810 20 06	1.00	CND	1	0.70	1.00	0.70	\$22.00	\$15.40	Hendricks Family Trust 09-09-94
273 810 20 07	1.00	CND	1	0.70	1.00	0.70	\$22.00	\$15.40	Madsen Trust 02-27-97
273 810 20 08	1.00	CND	1	0.70	1.00	0.70	\$22.00	\$15.40	Sentz Family 2007 Trust 03-09-07
273 810 20 09	1.00	CND	1	0.70	1.00	0.70	\$22.00	\$15.40	Nickel Trust 09-09-97
273 810 20 10	1.00	CND	1	0.70	1.00	0.70	\$22.00	\$15.40	Tuttle Family Trust 07-28-99

EXHIBIT C - Assessment Roll (Fiscal Year 2015)
Rancho Bernardo Maintenance Assessment District

Parcel Number	Acres/ Units ⁽¹⁾	Land Use ⁽²⁾	Zone Number	Apportionment Factors		Total EBU's	Unit Cost (\$/EBU)	FY 2015 ⁽⁴⁾ Assessment	Owner Name
				Land Use ⁽²⁾	Benefit ⁽³⁾				
273 810 20 11	1.00	CND	1	0.70	1.00	0.70	\$22.00	\$15.40	Cary James S&Betty B
273 810 20 12	1.00	CND	1	0.70	1.00	0.70	\$22.00	\$15.40	Tam Daniel C&Jang Sharon
273 810 20 13	1.00	CND	1	0.70	1.00	0.70	\$22.00	\$15.40	Furman Michael B Tr
273 810 20 14	1.00	CND	1	0.70	1.00	0.70	\$22.00	\$15.40	Davis Living Trust 09-11-97
273 840 02 01	1.00	CND	1	0.70	1.00	0.70	\$22.00	\$15.40	Hunt Margaret E Trust 10-28-10
273 840 02 02	1.00	CND	1	0.70	1.00	0.70	\$22.00	\$15.40	Lamb Family Trust
273 840 02 03	1.00	CND	1	0.70	1.00	0.70	\$22.00	\$15.40	Howell Trudi G Trust 07-03-86
273 840 02 04	1.00	CND	1	0.70	1.00	0.70	\$22.00	\$15.40	Davidson Cheryl A Family Trust 11-11-04
273 840 02 05	1.00	CND	1	0.70	1.00	0.70	\$22.00	\$15.40	Lieberman Family Trust 03-12-93
273 840 02 06	1.00	CND	1	0.70	1.00	0.70	\$22.00	\$15.40	Kehl Janice M
273 840 02 07	1.00	CND	1	0.70	1.00	0.70	\$22.00	\$15.40	Megrabov Garegin&Bagdasaryan Irina
273 840 02 08	1.00	CND	1	0.70	1.00	0.70	\$22.00	\$15.40	Yeh Shu Chen Yang
273 840 02 09	1.00	CND	1	0.70	1.00	0.70	\$22.00	\$15.40	Antique Patrick&Dani
273 840 02 10	1.00	CND	1	0.70	1.00	0.70	\$22.00	\$15.40	Ziegler Patrick
273 840 02 11	1.00	CND	1	0.70	1.00	0.70	\$22.00	\$15.40	Bogossian A Benjamin&Elizabeth V Revocable Trust 05-2
273 840 02 12	1.00	CND	1	0.70	1.00	0.70	\$22.00	\$15.40	Kelley Georgene
273 840 02 13	1.00	CND	1	0.70	1.00	0.70	\$22.00	\$15.40	Ingersoll Timothy L&Pamela J
273 840 02 14	1.00	CND	1	0.70	1.00	0.70	\$22.00	\$15.40	Laurence Dan C&Heather A
273 840 02 15	1.00	CND	1	0.70	1.00	0.70	\$22.00	\$15.40	Stephenson Revocable Trust 11-16-07
273 840 02 16	1.00	CND	1	0.70	1.00	0.70	\$22.00	\$15.40	Grayson Foroogh
273 840 02 17	1.00	CND	1	0.70	1.00	0.70	\$22.00	\$15.40	Lieberman Family Trust 03-12-93
273 840 02 18	1.00	CND	1	0.70	1.00	0.70	\$22.00	\$15.40	Magsino Bert J
273 840 02 19	1.00	CND	1	0.70	1.00	0.70	\$22.00	\$15.40	Camacho Melanie P
273 840 02 20	1.00	CND	1	0.70	1.00	0.70	\$22.00	\$15.40	Yang Zhijian&Leng Chenyu
273 840 02 21	1.00	CND	1	0.70	1.00	0.70	\$22.00	\$15.40	Watson Family Trust 08-19-08
273 840 02 22	1.00	CND	1	0.70	1.00	0.70	\$22.00	\$15.40	Ames Adam&Ellen
273 840 02 23	1.00	CND	1	0.70	1.00	0.70	\$22.00	\$15.40	Alicea Irving
273 840 02 24	1.00	CND	1	0.70	1.00	0.70	\$22.00	\$15.40	Chaplik Bella Trust 12-30-04
273 840 02 25	1.00	CND	1	0.70	1.00	0.70	\$22.00	\$15.40	Odness-Felhofer Peggi
273 840 02 26	1.00	CND	1	0.70	1.00	0.70	\$22.00	\$15.40	Armstrong Paul A&Andreya
273 840 02 27	1.00	CND	1	0.70	1.00	0.70	\$22.00	\$15.40	Flexer Nancy L
273 840 02 28	1.00	CND	1	0.70	1.00	0.70	\$22.00	\$15.40	Burke Michael P&Debra J
273 840 02 29	1.00	CND	1	0.70	1.00	0.70	\$22.00	\$15.40	Czech Anastasia M
273 840 02 30	1.00	CND	1	0.70	1.00	0.70	\$22.00	\$15.40	Kellenbarger Patricia A
273 840 02 31	1.00	CND	1	0.70	1.00	0.70	\$22.00	\$15.40	Bean Matthew J
273 840 02 32	1.00	CND	1	0.70	1.00	0.70	\$22.00	\$15.40	Linden Family Trust 02-23-98
273 840 02 33	1.00	CND	1	0.70	1.00	0.70	\$22.00	\$15.40	Kennemer Rex B&Connie E
273 840 02 34	1.00	CND	1	0.70	1.00	0.70	\$22.00	\$15.40	Barr Joseph R
273 840 02 35	1.00	CND	1	0.70	1.00	0.70	\$22.00	\$15.40	Russell Betty
273 840 02 36	1.00	CND	1	0.70	1.00	0.70	\$22.00	\$15.40	Jalahalli Vivek K
273 840 02 37	1.00	CND	1	0.70	1.00	0.70	\$22.00	\$15.40	Chou Yisheng
273 840 02 38	1.00	CND	1	0.70	1.00	0.70	\$22.00	\$15.40	Sayar Wahidullah&Mahboba
273 840 02 39	1.00	CND	1	0.70	1.00	0.70	\$22.00	\$15.40	Sandfer William B&Lilia A Trs
273 840 02 40	1.00	CND	1	0.70	1.00	0.70	\$22.00	\$15.40	Christensen Brandon M&Renee D
273 840 02 41	1.00	CND	1	0.70	1.00	0.70	\$22.00	\$15.40	Cardone Elizabeth S
273 840 02 42	1.00	CND	1	0.70	1.00	0.70	\$22.00	\$15.40	Fowler Lee Tr
273 840 02 43	1.00	CND	1	0.70	1.00	0.70	\$22.00	\$15.40	Degenhardt Timothy J&Lisa A
273 840 02 44	1.00	CND	1	0.70	1.00	0.70	\$22.00	\$15.40	Jordan Nathan&Christina
273 840 02 45	1.00	CND	1	0.70	1.00	0.70	\$22.00	\$15.40	Epenesa Karen M
273 840 02 46	1.00	CND	1	0.70	1.00	0.70	\$22.00	\$15.40	Ekbatani Azila
273 840 02 47	1.00	CND	1	0.70	1.00	0.70	\$22.00	\$15.40	Johnson Ursula I
273 840 02 48	1.00	CND	1	0.70	1.00	0.70	\$22.00	\$15.40	Keller Jeremy A
273 840 09 01	1.00	CND	1	0.70	1.00	0.70	\$22.00	\$15.40	Baylot Matthew K&Burt Katie A
273 840 09 02	1.00	CND	1	0.70	1.00	0.70	\$22.00	\$15.40	Sciaratta Steven&Mai E
273 840 09 03	1.00	CND	1	0.70	1.00	0.70	\$22.00	\$15.40	Bailtchev Tzanko P Irrevocable Trust 11-04-10
273 840 09 04	1.00	CND	1	0.70	1.00	0.70	\$22.00	\$15.40	Arushanyan Eduard
273 840 09 05	1.00	CND	1	0.70	1.00	0.70	\$22.00	\$15.40	Heineke Charles E&Mary I
273 840 09 06	1.00	CND	1	0.70	1.00	0.70	\$22.00	\$15.40	Rong Feng&He Haiyan
273 840 09 07	1.00	CND	1	0.70	1.00	0.70	\$22.00	\$15.40	Whalen Family Trust 06-11-98
273 840 09 08	1.00	CND	1	0.70	1.00	0.70	\$22.00	\$15.40	Larson Chris R
273 840 09 09	1.00	CND	1	0.70	1.00	0.70	\$22.00	\$15.40	Merano Inc

EXHIBIT C - Assessment Roll (Fiscal Year 2015)
Rancho Bernardo Maintenance Assessment District

Parcel Number	Acres/ Units ⁽¹⁾	Land Use ⁽²⁾	Zone Number	Apportionment Factors		Total EBU's	Unit Cost (\$/EBU)	FY 2015 ⁽⁴⁾ Assessment	Owner Name
				Land Use ⁽²⁾	Benefit ⁽³⁾				
273 840 09 10	1.00	CND	1	0.70	1.00	0.70	\$22.00	\$15.40	Merano Inc
273 840 09 11	1.00	CND	1	0.70	1.00	0.70	\$22.00	\$15.40	Merano Inc
273 840 09 12	1.00	CND	1	0.70	1.00	0.70	\$22.00	\$15.40	Brennan Family Trust 12-07-01
273 840 09 13	1.00	CND	1	0.70	1.00	0.70	\$22.00	\$15.40	Roque Gilberto
273 840 09 14	1.00	CND	1	0.70	1.00	0.70	\$22.00	\$15.40	Grade Eric C
273 840 09 15	1.00	CND	1	0.70	1.00	0.70	\$22.00	\$15.40	Haddan Betty Living Trust 07-15-10
273 840 09 16	1.00	CND	1	0.70	1.00	0.70	\$22.00	\$15.40	Delvecchio Alice M
273 840 09 17	1.00	CND	1	0.70	1.00	0.70	\$22.00	\$15.40	Merano Inc
273 840 09 18	1.00	CND	1	0.70	1.00	0.70	\$22.00	\$15.40	Merano Inc
273 840 09 19	1.00	CND	1	0.70	1.00	0.70	\$22.00	\$15.40	Merano Inc
273 840 09 20	1.00	CND	1	0.70	1.00	0.70	\$22.00	\$15.40	Merano Inc
273 840 09 21	1.00	CND	1	0.70	1.00	0.70	\$22.00	\$15.40	Garrity Christopher J&Megan M
273 840 09 22	1.00	CND	1	0.70	1.00	0.70	\$22.00	\$15.40	Besenbruch Gottfried E A Trust 10-07-02
273 840 09 23	1.00	CND	1	0.70	1.00	0.70	\$22.00	\$15.40	Wilson Jeffrey T
273 840 09 24	1.00	CND	1	0.70	1.00	0.70	\$22.00	\$15.40	Wheatley Tammie J
273 840 13 01	1.00	CND	1	0.70	1.00	0.70	\$22.00	\$15.40	Chen Zhijiang&Li Wei
273 840 13 02	1.00	CND	1	0.70	1.00	0.70	\$22.00	\$15.40	Vitale Lisa Revocable 2010 Trust
273 840 13 03	1.00	CND	1	0.70	1.00	0.70	\$22.00	\$15.40	Matthys Boudewijn&Elisabeth Trust 02-21-96
273 840 13 04	1.00	CND	1	0.70	1.00	0.70	\$22.00	\$15.40	Breakstone P S Trust 01-03-08
273 840 13 05	1.00	CND	1	0.70	1.00	0.70	\$22.00	\$15.40	Christensen Christine Trust 12-05-06
273 840 13 06	1.00	CND	1	0.70	1.00	0.70	\$22.00	\$15.40	Artim Renee C
273 840 13 07	1.00	CND	1	0.70	1.00	0.70	\$22.00	\$15.40	Lim Yoo-Shizk&Park Su K
273 840 13 08	1.00	CND	1	0.70	1.00	0.70	\$22.00	\$15.40	Yazdani Farrokh&Koklari Golafrouz
273 840 13 09	1.00	CND	1	0.70	1.00	0.70	\$22.00	\$15.40	Wang Jon Y&Barbara C A B Living Trust
273 840 13 10	1.00	CND	1	0.70	1.00	0.70	\$22.00	\$15.40	Wise Family 2012 Trust
273 840 13 11	1.00	CND	1	0.70	1.00	0.70	\$22.00	\$15.40	Yazdani Hushmand&Massih Homa Family Trust Of 2004
273 840 13 12	1.00	CND	1	0.70	1.00	0.70	\$22.00	\$15.40	Gaxiola Alicia K
273 840 13 13	1.00	CND	1	0.70	1.00	0.70	\$22.00	\$15.40	Dunbar Cynthia L
273 840 13 14	1.00	CND	1	0.70	1.00	0.70	\$22.00	\$15.40	Convery Jeremiah J&Migdalia
273 840 13 15	1.00	CND	1	0.70	1.00	0.70	\$22.00	\$15.40	Odjaghian Edward&Isabelle
273 840 13 16	1.00	CND	1	0.70	1.00	0.70	\$22.00	\$15.40	Burris Eric&Nadia
273 840 13 17	1.00	CND	1	0.70	1.00	0.70	\$22.00	\$15.40	Webber Trust 09-11-96
273 840 13 18	1.00	CND	1	0.70	1.00	0.70	\$22.00	\$15.40	Bruser George L Tr
273 840 13 19	1.00	CND	1	0.70	1.00	0.70	\$22.00	\$15.40	Huynh Brian Van Ngoc&Cathy Cao
273 840 13 20	1.00	CND	1	0.70	1.00	0.70	\$22.00	\$15.40	Shih Roger Yen-Pang&Denise F
273 840 13 21	1.00	CND	1	0.70	1.00	0.70	\$22.00	\$15.40	Chauhan Gurbinder S&Bhatt Janaki
273 840 13 22	1.00	CND	1	0.70	1.00	0.70	\$22.00	\$15.40	Friedman Aaron
273 840 13 23	1.00	CND	1	0.70	1.00	0.70	\$22.00	\$15.40	Huggler Andrew&Qassimyar Rihana N
273 840 13 24	1.00	CND	1	0.70	1.00	0.70	\$22.00	\$15.40	Matsukado Kevin&Roxanne
273 840 13 25	1.00	CND	1	0.70	1.00	0.70	\$22.00	\$15.40	Fisher Family Trust 05-03-01
273 840 13 26	1.00	CND	1	0.70	1.00	0.70	\$22.00	\$15.40	Dhindsa Inder P S&Daljit K
273 840 13 27	1.00	CND	1	0.70	1.00	0.70	\$22.00	\$15.40	Wise Family Trust 11-23-94
273 840 13 28	1.00	CND	1	0.70	1.00	0.70	\$22.00	\$15.40	Shih Jennifer
273 840 13 29	1.00	CND	1	0.70	1.00	0.70	\$22.00	\$15.40	Aliyev Asif&Rabayeva Rita
273 840 13 30	1.00	CND	1	0.70	1.00	0.70	\$22.00	\$15.40	Hartmann Damon J
273 840 13 31	1.00	CND	1	0.70	1.00	0.70	\$22.00	\$15.40	Murphy Michael G&Rodriguez Belen O
273 840 13 32	1.00	CND	1	0.70	1.00	0.70	\$22.00	\$15.40	Eger Daniel
273 840 13 33	1.00	CND	1	0.70	1.00	0.70	\$22.00	\$15.40	Hogan Allen A B&Pompa-Hogan Bridget
273 840 13 34	1.00	CND	1	0.70	1.00	0.70	\$22.00	\$15.40	Thomas Ronald L&Kathleen A
273 840 13 35	1.00	CND	1	0.70	1.00	0.70	\$22.00	\$15.40	Gray Gary R&Jan
273 840 13 36	1.00	CND	1	0.70	1.00	0.70	\$22.00	\$15.40	Barksdale Nathan&Gretchen
273 840 13 37	1.00	CND	1	0.70	1.00	0.70	\$22.00	\$15.40	Lussier Cameron W
273 840 13 38	1.00	CND	1	0.70	1.00	0.70	\$22.00	\$15.40	Swett Brian W
273 840 13 39	1.00	CND	1	0.70	1.00	0.70	\$22.00	\$15.40	Aria Miras Pasargad Trust 09-09-13
273 840 13 40	1.00	CND	1	0.70	1.00	0.70	\$22.00	\$15.40	Smith Marilyn Harrington Trust 04-27-08
273 840 13 41	1.00	CND	1	0.70	1.00	0.70	\$22.00	\$15.40	Geidner Devon
273 840 13 42	1.00	CND	1	0.70	1.00	0.70	\$22.00	\$15.40	Huber Beatriz G Family Trust 11-16-83
273 840 13 43	1.00	CND	1	0.70	1.00	0.70	\$22.00	\$15.40	Taylor Russell M&Janet L Revocble Trust 10-24-03
273 840 13 44	1.00	CND	1	0.70	1.00	0.70	\$22.00	\$15.40	Perez Elmer&Maria Lorena
273 840 13 45	1.00	CND	1	0.70	1.00	0.70	\$22.00	\$15.40	G&S Properties Family Ltd Partnership
273 840 13 46	1.00	CND	1	0.70	1.00	0.70	\$22.00	\$15.40	Hata Kazunari&Rosario

EXHIBIT C - Assessment Roll (Fiscal Year 2015)
Rancho Bernardo Maintenance Assessment District

Parcel Number	Acres/ Units ⁽¹⁾	Land Use ⁽²⁾	Zone Number	Apportionment Factors		Total EBUS	Unit Cost (\$/EBU)	FY 2015 ⁽⁴⁾ Assessment	Owner Name
				Land Use ⁽²⁾	Benefit ⁽³⁾				
273 840 13 47	1.00	CND	1	0.70	1.00	0.70	\$22.00	\$15.40	Berumen Sandra
273 840 13 48	1.00	CND	1	0.70	1.00	0.70	\$22.00	\$15.40	Duliere Ann M
273 840 13 49	1.00	CND	1	0.70	1.00	0.70	\$22.00	\$15.40	Liu Yuju&Ting Chow-Lung
273 840 13 50	1.00	CND	1	0.70	1.00	0.70	\$22.00	\$15.40	Haig Family Trust 03-09-99
273 840 13 51	1.00	CND	1	0.70	1.00	0.70	\$22.00	\$15.40	Kreul Paul&Amy
273 840 13 52	1.00	CND	1	0.70	1.00	0.70	\$22.00	\$15.40	Doering Linda
273 840 13 53	1.00	CND	1	0.70	1.00	0.70	\$22.00	\$15.40	Lin-Wang Trust 04-10-09
273 840 13 54	1.00	CND	1	0.70	1.00	0.70	\$22.00	\$15.40	Harmon Helen
273 840 13 55	1.00	CND	1	0.70	1.00	0.70	\$22.00	\$15.40	Funa Nancy K Family Trust 04-19-00
273 840 13 56	1.00	CND	1	0.70	1.00	0.70	\$22.00	\$15.40	Farzam Farzana M
273 840 13 57	1.00	CND	1	0.70	1.00	0.70	\$22.00	\$15.40	Leiva Margaret
273 840 13 58	1.00	CND	1	0.70	1.00	0.70	\$22.00	\$15.40	Mogelinski Frances Family Trust 09-24-96
273 840 13 59	1.00	CND	1	0.70	1.00	0.70	\$22.00	\$15.40	Gardner Louis M
273 840 13 60	1.00	CND	1	0.70	1.00	0.70	\$22.00	\$15.40	Mccarthy William Philip Living Trust 11-02-92
273 840 13 61	1.00	CND	1	0.70	1.00	0.70	\$22.00	\$15.40	Rosengarten Amy
273 840 13 62	1.00	CND	1	0.70	1.00	0.70	\$22.00	\$15.40	Li Shukuan&Xuemei
273 840 13 63	1.00	CND	1	0.70	1.00	0.70	\$22.00	\$15.40	Holland Marjorie M
273 840 13 64	1.00	CND	1	0.70	1.00	0.70	\$22.00	\$15.40	Malmstrom Natalie A
273 840 13 65	1.00	CND	1	0.70	1.00	0.70	\$22.00	\$15.40	Packard Lynn
273 840 13 66	1.00	CND	1	0.70	1.00	0.70	\$22.00	\$15.40	Mather David&Valerie Family 2011 Trust
273 840 13 67	1.00	CND	1	0.70	1.00	0.70	\$22.00	\$15.40	Maes John W Revocable Trust
273 840 13 68	1.00	CND	1	0.70	1.00	0.70	\$22.00	\$15.40	Massaro Pamela Jo
273 840 13 69	1.00	CND	1	0.70	1.00	0.70	\$22.00	\$15.40	Sessions John B&Isabela
273 840 13 70	1.00	CND	1	0.70	1.00	0.70	\$22.00	\$15.40	Clark Todd&Karen P
273 840 13 71	1.00	CND	1	0.70	1.00	0.70	\$22.00	\$15.40	Ortiz-Luis Cyrus
273 840 13 72	1.00	CND	1	0.70	1.00	0.70	\$22.00	\$15.40	Lee Mun Yew&Chiu Huey Fung
273 840 13 73	1.00	CND	1	0.70	1.00	0.70	\$22.00	\$15.40	Wu Family Trust 08-09-04
273 840 13 74	1.00	CND	1	0.70	1.00	0.70	\$22.00	\$15.40	Rodgers Delbert&Kye W
273 840 13 75	1.00	CND	1	0.70	1.00	0.70	\$22.00	\$15.40	Louro Peggy
273 840 13 76	1.00	CND	1	0.70	1.00	0.70	\$22.00	\$15.40	Sheet Nancy R
273 840 13 77	1.00	CND	1	0.70	1.00	0.70	\$22.00	\$15.40	Fleming Sheila
273 840 13 78	1.00	CND	1	0.70	1.00	0.70	\$22.00	\$15.40	Minton David P
273 840 13 79	1.00	CND	1	0.70	1.00	0.70	\$22.00	\$15.40	Ruiz R&T Family 2011 Trust
273 840 13 80	1.00	CND	1	0.70	1.00	0.70	\$22.00	\$15.40	Ells Gregory S&Lisa M
273 840 14 01	1.00	CND	1	0.70	1.00	0.70	\$22.00	\$15.40	Cortez Eric C
273 840 14 02	1.00	CND	1	0.70	1.00	0.70	\$22.00	\$15.40	Bailey Mindy
273 840 14 03	1.00	CND	1	0.70	1.00	0.70	\$22.00	\$15.40	Johnston Dana
273 840 14 04	1.00	CND	1	0.70	1.00	0.70	\$22.00	\$15.40	Niemiec Marie F Family Trust 06-23-06
273 840 14 05	1.00	CND	1	0.70	1.00	0.70	\$22.00	\$15.40	Senkal Irene U
273 840 14 06	1.00	CND	1	0.70	1.00	0.70	\$22.00	\$15.40	Edelman Kim A
273 840 14 07	1.00	CND	1	0.70	1.00	0.70	\$22.00	\$15.40	Reynoso Lorena
273 840 14 08	1.00	CND	1	0.70	1.00	0.70	\$22.00	\$15.40	Warrick William Trust 09-06-94
273 840 14 09	1.00	CND	1	0.70	1.00	0.70	\$22.00	\$15.40	Tsai Jin Jue&Chien Wei Shun
273 840 14 10	1.00	CND	1	0.70	1.00	0.70	\$22.00	\$15.40	Mancilla Regina R
273 840 14 11	1.00	CND	1	0.70	1.00	0.70	\$22.00	\$15.40	Goldcoast Preservation Trust 11-19-08
273 840 14 12	1.00	CND	1	0.70	1.00	0.70	\$22.00	\$15.40	Lorenzen Derrick L&Stephanie A
273 840 14 13	1.00	CND	1	0.70	1.00	0.70	\$22.00	\$15.40	Meoli Cherise D
273 840 14 14	1.00	CND	1	0.70	1.00	0.70	\$22.00	\$15.40	Tuan Family Trust 03-21-03
273 840 14 15	1.00	CND	1	0.70	1.00	0.70	\$22.00	\$15.40	Razmeritsa Michele M
273 840 14 16	1.00	CND	1	0.70	1.00	0.70	\$22.00	\$15.40	Ladharam Manohar T
273 840 14 17	1.00	CND	1	0.70	1.00	0.70	\$22.00	\$15.40	Chisholm Kenneth M
273 840 14 18	1.00	CND	1	0.70	1.00	0.70	\$22.00	\$15.40	Sitzer Mark S&Rosalie B
273 840 14 19	1.00	CND	1	0.70	1.00	0.70	\$22.00	\$15.40	Rajyaguru Chirag&Nisha
273 840 14 20	1.00	CND	1	0.70	1.00	0.70	\$22.00	\$15.40	Cicio Roseanne
273 840 14 21	1.00	CND	1	0.70	1.00	0.70	\$22.00	\$15.40	Malsich Joseph&Constance
273 840 14 22	1.00	CND	1	0.70	1.00	0.70	\$22.00	\$15.40	Cubukcuoglu Mert&Hale
273 840 14 23	1.00	CND	1	0.70	1.00	0.70	\$22.00	\$15.40	Racine Brian J Jr
273 840 14 24	1.00	CND	1	0.70	1.00	0.70	\$22.00	\$15.40	Woo Stephanie
273 840 14 25	1.00	CND	1	0.70	1.00	0.70	\$22.00	\$15.40	Yu Syh-Shyan&Vicki
273 840 14 26	1.00	CND	1	0.70	1.00	0.70	\$22.00	\$15.40	Konecky Alan&Crowley Constance A
273 840 14 27	1.00	CND	1	0.70	1.00	0.70	\$22.00	\$15.40	Hall Elizabeth Family Trust 01-28-09

EXHIBIT C - Assessment Roll (Fiscal Year 2015)
Rancho Bernardo Maintenance Assessment District

Parcel Number	Acres/ Units ⁽¹⁾	Land Use ⁽²⁾	Zone Number	Apportionment Factors		Total EBUS	Unit Cost (\$/EBU)	FY 2015 ⁽⁴⁾ Assessment	Owner Name
				Land Use ⁽²⁾	Benefit ⁽³⁾				
273 840 14 28	1.00	CND	1	0.70	1.00	0.70	\$22.00	\$15.40	Teague John P&Sakai-Teague Maki
273 840 14 29	1.00	CND	1	0.70	1.00	0.70	\$22.00	\$15.40	Freeman Marion B&Betty J Family Trust 10-24-03
273 840 14 30	1.00	CND	1	0.70	1.00	0.70	\$22.00	\$15.40	Armstrong Lorretta K Revocable Trust
273 840 14 31	1.00	CND	1	0.70	1.00	0.70	\$22.00	\$15.40	Bagdasaryan Aleksandr&Dzhafarova Irada
273 840 14 32	1.00	CND	1	0.70	1.00	0.70	\$22.00	\$15.40	Hill Cathy L
273 840 14 33	1.00	CND	1	0.70	1.00	0.70	\$22.00	\$15.40	Shiue Jeff Heng Wen
273 840 14 34	1.00	CND	1	0.70	1.00	0.70	\$22.00	\$15.40	Robbins Julie A
273 840 14 35	1.00	CND	1	0.70	1.00	0.70	\$22.00	\$15.40	Balowitz Marvin&Barbara
273 840 14 36	1.00	CND	1	0.70	1.00	0.70	\$22.00	\$15.40	Moldavsky Vladimir&Nelly
273 840 14 37	1.00	CND	1	0.70	1.00	0.70	\$22.00	\$15.40	Edelstein Boaz&Stark Michal
273 840 14 38	1.00	CND	1	0.70	1.00	0.70	\$22.00	\$15.40	Stanaway John M&Jones Janet M
273 840 14 39	1.00	CND	1	0.70	1.00	0.70	\$22.00	\$15.40	Spear Barbara W
273 840 14 40	1.00	CND	1	0.70	1.00	0.70	\$22.00	\$15.40	Aviano Donna R Family Trust 01-20-09
273 840 14 41	1.00	CND	1	0.70	1.00	0.70	\$22.00	\$15.40	Gentry John
273 840 14 42	1.00	CND	1	0.70	1.00	0.70	\$22.00	\$15.40	Vonkaerel Robert
273 840 14 43	1.00	CND	1	0.70	1.00	0.70	\$22.00	\$15.40	Coats Norma J L 2007 Trust 09-19-07
273 840 14 44	1.00	CND	1	0.70	1.00	0.70	\$22.00	\$15.40	Proffitt Linda
273 840 14 45	1.00	CND	1	0.70	1.00	0.70	\$22.00	\$15.40	Condie David&Sally Family 2012 Trust
273 840 14 46	1.00	CND	1	0.70	1.00	0.70	\$22.00	\$15.40	Brawn Amanda L
273 840 14 47	1.00	CND	1	0.70	1.00	0.70	\$22.00	\$15.40	Freeman Jonathan R&Laura J
273 840 14 48	1.00	CND	1	0.70	1.00	0.70	\$22.00	\$15.40	Gill Merrill H Trust 12-28-05
273 840 14 49	1.00	CND	1	0.70	1.00	0.70	\$22.00	\$15.40	Durham Marc&Elaine Family 2010 Trust
273 840 14 50	1.00	CND	1	0.70	1.00	0.70	\$22.00	\$15.40	Orielly David&Lauren
273 840 14 51	1.00	CND	1	0.70	1.00	0.70	\$22.00	\$15.40	Dacic Enver
273 840 14 52	1.00	CND	1	0.70	1.00	0.70	\$22.00	\$15.40	Behrens Mary F Revocable Trust 06-17-05
273 840 14 53	1.00	CND	1	0.70	1.00	0.70	\$22.00	\$15.40	Collins Homer&Annette
273 840 14 54	1.00	CND	1	0.70	1.00	0.70	\$22.00	\$15.40	Avery Alicia
273 840 14 55	1.00	CND	1	0.70	1.00	0.70	\$22.00	\$15.40	Sutton Jeffrey
273 840 14 56	1.00	CND	1	0.70	1.00	0.70	\$22.00	\$15.40	Nolan Terri S
273 840 14 57	1.00	CND	1	0.70	1.00	0.70	\$22.00	\$15.40	Farry Dominic M&Brenda A
273 840 14 58	1.00	CND	1	0.70	1.00	0.70	\$22.00	\$15.40	Jenkel Jeffrey B&Cheryl J
273 840 14 59	1.00	CND	1	0.70	1.00	0.70	\$22.00	\$15.40	Leininger Timothy L&Kristen M
273 840 14 60	1.00	CND	1	0.70	1.00	0.70	\$22.00	\$15.40	Glenn Eric V
273 840 14 61	1.00	CND	1	0.70	1.00	0.70	\$22.00	\$15.40	Oganov Family Trust 02-21-13
273 840 14 62	1.00	CND	1	0.70	1.00	0.70	\$22.00	\$15.40	Su Andy Chu-Kuang&Ni Yu-Ting
273 840 14 63	1.00	CND	1	0.70	1.00	0.70	\$22.00	\$15.40	Arsenault Laura J
273 840 14 64	1.00	CND	1	0.70	1.00	0.70	\$22.00	\$15.40	Brown Michele F
273 840 14 65	1.00	CND	1	0.70	1.00	0.70	\$22.00	\$15.40	Jackson James E Separate Property Trust 06-14-07
273 840 14 66	1.00	CND	1	0.70	1.00	0.70	\$22.00	\$15.40	Guo Xiping
273 840 14 67	1.00	CND	1	0.70	1.00	0.70	\$22.00	\$15.40	Capone Donna L Trust 11-28-11
273 840 14 68	1.00	CND	1	0.70	1.00	0.70	\$22.00	\$15.40	Pirovano Gianni A&Kathya A
273 840 14 69	1.00	CND	1	0.70	1.00	0.70	\$22.00	\$15.40	Dobler Loraine Tr
273 840 14 70	1.00	CND	1	0.70	1.00	0.70	\$22.00	\$15.40	Macaulay Elizabeth A Tr
273 840 14 71	1.00	CND	1	0.70	1.00	0.70	\$22.00	\$15.40	Kleinfeldt George H
273 840 14 72	1.00	CND	1	0.70	1.00	0.70	\$22.00	\$15.40	Rover Travis&Jessica
273 840 15 01	1.00	CND	1	0.70	1.00	0.70	\$22.00	\$15.40	Carlson Michael J
273 840 15 02	1.00	CND	1	0.70	1.00	0.70	\$22.00	\$15.40	Shenderovich Mark D&Kotchetkova Tatiana
273 840 15 03	1.00	CND	1	0.70	1.00	0.70	\$22.00	\$15.40	Bestmann Ebianga E&Nkeiruka I
273 840 15 04	1.00	CND	1	0.70	1.00	0.70	\$22.00	\$15.40	King Family Trust 11-15-04
273 840 15 05	1.00	CND	1	0.70	1.00	0.70	\$22.00	\$15.40	Wechselberger Darlene L Revocable Trust 06-04-09
273 840 15 06	1.00	CND	1	0.70	1.00	0.70	\$22.00	\$15.40	Earl Randall G
273 840 15 07	1.00	CND	1	0.70	1.00	0.70	\$22.00	\$15.40	Auker John E&Janet L
273 840 15 08	1.00	CND	1	0.70	1.00	0.70	\$22.00	\$15.40	Wechselberger Darlene L Revocable Trust 06-04-09
273 840 15 09	1.00	CND	1	0.70	1.00	0.70	\$22.00	\$15.40	Jesuitas Maria A
273 840 15 10	1.00	CND	1	0.70	1.00	0.70	\$22.00	\$15.40	Bhattacharya Rama
273 840 15 11	1.00	CND	1	0.70	1.00	0.70	\$22.00	\$15.40	Houston Roberta B Revocable Trust 08-30-01
273 840 15 12	1.00	CND	1	0.70	1.00	0.70	\$22.00	\$15.40	Aparis Felicia M
273 840 15 13	1.00	CND	1	0.70	1.00	0.70	\$22.00	\$15.40	Stralla Ava Family Trust 09-20-05
273 840 15 14	1.00	CND	1	0.70	1.00	0.70	\$22.00	\$15.40	Dedehoyos Carolina M
273 840 15 15	1.00	CND	1	0.70	1.00	0.70	\$22.00	\$15.40	Chaney David M
273 840 15 16	1.00	CND	1	0.70	1.00	0.70	\$22.00	\$15.40	Allison Clinton R Revocable Living Trust 04-22-05

EXHIBIT C - Assessment Roll (Fiscal Year 2015)
Rancho Bernardo Maintenance Assessment District

Parcel Number	Acres/ Units ⁽¹⁾	Land Use ⁽²⁾	Zone Number	Apportionment Factors		Total EBUS	Unit Cost (\$/EBU)	FY 2015 ⁽⁴⁾ Assessment	Owner Name
				Land Use ⁽²⁾	Benefit ⁽³⁾				
273 840 15 17	1.00	CND	1	0.70	1.00	0.70	\$22.00	\$15.40	Remick John B&Diane L Family Trust 08-20-93
273 840 15 18	1.00	CND	1	0.70	1.00	0.70	\$22.00	\$15.40	Howard Todd&Julie C
273 840 15 19	1.00	CND	1	0.70	1.00	0.70	\$22.00	\$15.40	Lukerchine Daniel R
273 840 15 20	1.00	CND	1	0.70	1.00	0.70	\$22.00	\$15.40	Yellin Family Trust 02-12-10
273 840 15 21	1.00	CND	1	0.70	1.00	0.70	\$22.00	\$15.40	Lawson Family Trust 11-20-12
273 840 15 22	1.00	CND	1	0.70	1.00	0.70	\$22.00	\$15.40	Baylis Christopher J
273 840 15 23	1.00	CND	1	0.70	1.00	0.70	\$22.00	\$15.40	Gaudren Brandon J
273 840 15 24	1.00	CND	1	0.70	1.00	0.70	\$22.00	\$15.40	Miller William&Lisa Trust 07-03-02
273 840 15 25	1.00	CND	1	0.70	1.00	0.70	\$22.00	\$15.40	Burke Thomas E Trust 07-13-07
273 840 15 26	1.00	CND	1	0.70	1.00	0.70	\$22.00	\$15.40	Miyasaki Naomi S Trust 03-10-04
273 840 15 27	1.00	CND	1	0.70	1.00	0.70	\$22.00	\$15.40	Kanade Samir&Gandhi Seema
273 840 15 28	1.00	CND	1	0.70	1.00	0.70	\$22.00	\$15.40	Dula Irit Trust 05-07-98
273 840 15 29	1.00	CND	1	0.70	1.00	0.70	\$22.00	\$15.40	E T F Trust 05-26-00
273 840 15 30	1.00	CND	1	0.70	1.00	0.70	\$22.00	\$15.40	Brown Family Trust 01-08-08
273 840 15 31	1.00	CND	1	0.70	1.00	0.70	\$22.00	\$15.40	Jung Hoon Young&Lim Jung Soo
273 840 15 32	1.00	CND	1	0.70	1.00	0.70	\$22.00	\$15.40	Bradley Jonathan W
273 840 15 33	1.00	CND	1	0.70	1.00	0.70	\$22.00	\$15.40	Lane Ryan R&Felicia M
273 840 15 34	1.00	CND	1	0.70	1.00	0.70	\$22.00	\$15.40	Akhter Hasan
273 840 15 35	1.00	CND	1	0.70	1.00	0.70	\$22.00	\$15.40	Selzer Family Trust 11-16-92
273 840 15 36	1.00	CND	1	0.70	1.00	0.70	\$22.00	\$15.40	Kelsey Michael J
273 840 15 37	1.00	CND	1	0.70	1.00	0.70	\$22.00	\$15.40	Siemens Arthur Ili&Ozuna Elizabeth
273 840 15 38	1.00	CND	1	0.70	1.00	0.70	\$22.00	\$15.40	Huk Melissa
273 840 15 39	1.00	CND	1	0.70	1.00	0.70	\$22.00	\$15.40	Rosenthal Sharon L
273 840 15 40	1.00	CND	1	0.70	1.00	0.70	\$22.00	\$15.40	Parsons Adele L Revocable Trust 01-07-13
273 840 15 41	1.00	CND	1	0.70	1.00	0.70	\$22.00	\$15.40	Nimeh Jamil J
273 840 15 42	1.00	CND	1	0.70	1.00	0.70	\$22.00	\$15.40	Schram Enterprises L L C
273 840 15 43	1.00	CND	1	0.70	1.00	0.70	\$22.00	\$15.40	Dubbelde Chad&Andrews Stephanie J
273 840 15 44	1.00	CND	1	0.70	1.00	0.70	\$22.00	\$15.40	Hammache Samia
273 840 15 45	1.00	CND	1	0.70	1.00	0.70	\$22.00	\$15.40	Segal Mark&Larisa
273 840 15 46	1.00	CND	1	0.70	1.00	0.70	\$22.00	\$15.40	Cooper Irene E Trust 12-05-03
273 840 15 47	1.00	CND	1	0.70	1.00	0.70	\$22.00	\$15.40	Olson Gail M
273 840 15 48	1.00	CND	1	0.70	1.00	0.70	\$22.00	\$15.40	Connolly Eric J&Melissa M
273 840 15 49	1.00	CND	1	0.70	1.00	0.70	\$22.00	\$15.40	Hershkowitz Family Trust 03-11-08
273 840 15 50	1.00	CND	1	0.70	1.00	0.70	\$22.00	\$15.40	Chen Sherry Revocable Living Trust 07-10-02
273 840 15 51	1.00	CND	1	0.70	1.00	0.70	\$22.00	\$15.40	Aalseth Earl&Dorothy
273 840 15 52	1.00	CND	1	0.70	1.00	0.70	\$22.00	\$15.40	Garner Sharon M
273 850 01 01	1.00	CND	1	0.70	1.00	0.70	\$22.00	\$15.40	Martinez Joseph D&Cynthia A
273 850 01 02	1.00	CND	1	0.70	1.00	0.70	\$22.00	\$15.40	Gonzales Toni C Sole&Separate Property Trust 05-08-03
273 850 01 03	1.00	CND	1	0.70	1.00	0.70	\$22.00	\$15.40	Mortison Ben&Ivy
273 850 01 04	1.00	CND	1	0.70	1.00	0.70	\$22.00	\$15.40	Lopez Henry E&Nikia E
273 850 01 05	1.00	CND	1	0.70	1.00	0.70	\$22.00	\$15.40	Farrow Katharine
273 850 01 06	1.00	CND	1	0.70	1.00	0.70	\$22.00	\$15.40	Ronquillo Carol A Separate Property Trust 11-03-04
273 850 01 07	1.00	CND	1	0.70	1.00	0.70	\$22.00	\$15.40	Plant James P Trust
273 850 01 08	1.00	CND	1	0.70	1.00	0.70	\$22.00	\$15.40	Johnson Living Trust 09-17-01
273 850 01 09	1.00	CND	1	0.70	1.00	0.70	\$22.00	\$15.40	Lafser Patricia A
273 850 01 10	1.00	CND	1	0.70	1.00	0.70	\$22.00	\$15.40	Barnett Bruce
273 850 01 11	1.00	CND	1	0.70	1.00	0.70	\$22.00	\$15.40	Pearson Ryan C&Lisa M
273 850 01 12	1.00	CND	1	0.70	1.00	0.70	\$22.00	\$15.40	Lugo Jaritcelly V
273 850 01 13	1.00	CND	1	0.70	1.00	0.70	\$22.00	\$15.40	Bell Venetia R
273 850 01 14	1.00	CND	1	0.70	1.00	0.70	\$22.00	\$15.40	Secretary Of Housing&Urban Development
273 850 01 15	1.00	CND	1	0.70	1.00	0.70	\$22.00	\$15.40	Obregon Leonard
273 850 01 16	1.00	CND	1	0.70	1.00	0.70	\$22.00	\$15.40	Cropley Ronald J&Beverly T
273 850 01 17	1.00	CND	1	0.70	1.00	0.70	\$22.00	\$15.40	Davis Family Trust
273 850 01 18	1.00	CND	1	0.70	1.00	0.70	\$22.00	\$15.40	Losik Len G&Sandra A
273 850 01 19	1.00	CND	1	0.70	1.00	0.70	\$22.00	\$15.40	Shirvanian Hossein&Minoo
273 850 01 20	1.00	CND	1	0.70	1.00	0.70	\$22.00	\$15.40	Matthys Boudewijn&Elisabeth Trust 02-21-96
273 850 01 21	1.00	CND	1	0.70	1.00	0.70	\$22.00	\$15.40	Anderson Sandra K
273 850 01 22	1.00	CND	1	0.70	1.00	0.70	\$22.00	\$15.40	Berg Carol J
273 850 01 23	1.00	CND	1	0.70	1.00	0.70	\$22.00	\$15.40	Cameron Trust 03-21-05
273 850 01 24	1.00	CND	1	0.70	1.00	0.70	\$22.00	\$15.40	Hodaji Nima
273 850 01 25	1.00	CND	1	0.70	1.00	0.70	\$22.00	\$15.40	Michelson Mlissa

**EXHIBIT C - Assessment Roll (Fiscal Year 2015)
Rancho Bernardo Maintenance Assessment District**

Parcel Number	Acres/ Units ⁽¹⁾	Land Use ⁽²⁾	Zone Number	Apportionment Factors		Total EBUS	Unit Cost (\$/EBU)	FY 2015 ⁽⁴⁾ Assessment	Owner Name
				Land Use ⁽²⁾	Benefit ⁽³⁾				
273 850 01 26	1.00	CND	1	0.70	1.00	0.70	\$22.00	\$15.40	Mcqueen Katherine S
273 850 01 27	1.00	CND	1	0.70	1.00	0.70	\$22.00	\$15.40	Gutana Teresita C
273 850 01 28	1.00	CND	1	0.70	1.00	0.70	\$22.00	\$15.40	Mcdonald Vivian A 2005 Trust 04-21-05
273 850 01 29	1.00	CND	1	0.70	1.00	0.70	\$22.00	\$15.40	Cregan Steven K&Bigley-Cregan Crystal D
273 850 01 30	1.00	CND	1	0.70	1.00	0.70	\$22.00	\$15.40	Lee Keith D Family Trust
273 850 01 31	1.00	CND	1	0.70	1.00	0.70	\$22.00	\$15.40	Wickline William T Iii
273 850 01 32	1.00	CND	1	0.70	1.00	0.70	\$22.00	\$15.40	Haynes John W li&Jon K K
273 850 01 33	1.00	CND	1	0.70	1.00	0.70	\$22.00	\$15.40	Royer Family Trust 06-17-09
273 850 01 34	1.00	CND	1	0.70	1.00	0.70	\$22.00	\$15.40	Weatherholt Mark A
273 850 01 35	1.00	CND	1	0.70	1.00	0.70	\$22.00	\$15.40	Jankowsky Irene J 1991 Trust 11-15-91
273 850 01 36	1.00	CND	1	0.70	1.00	0.70	\$22.00	\$15.40	Livelsberger Christopher S&Weldy Wanda L
273 850 01 37	1.00	CND	1	0.70	1.00	0.70	\$22.00	\$15.40	Lyon Georgia M
273 850 01 38	1.00	CND	1	0.70	1.00	0.70	\$22.00	\$15.40	Florence Suzanne Living Trust
273 850 01 39	1.00	CND	1	0.70	1.00	0.70	\$22.00	\$15.40	France Troy
273 850 01 40	1.00	CND	1	0.70	1.00	0.70	\$22.00	\$15.40	Rogers Thomas T&Jui Chuan
273 850 01 41	1.00	CND	1	0.70	1.00	0.70	\$22.00	\$15.40	Kirkpatrick Kimberly J
273 850 01 42	1.00	CND	1	0.70	1.00	0.70	\$22.00	\$15.40	Chambers Jeremiah Y&Cynthia R
273 850 01 43	1.00	CND	1	0.70	1.00	0.70	\$22.00	\$15.40	Mobley Michael A&Mary
273 850 01 44	1.00	CND	1	0.70	1.00	0.70	\$22.00	\$15.40	Vigil Family Trust 11-19-07
273 850 01 45	1.00	CND	1	0.70	1.00	0.70	\$22.00	\$15.40	Lieberman Family Trust 03-12-93
273 850 03 00	112.00	MFR	1	0.70	1.00	78.40	\$22.00	\$1,724.80	Stellrecht Family Ltd Partnership
273 860 04 01	1.00	CND	1	0.70	1.00	0.70	\$22.00	\$15.40	Kamm Barbara M Living Trust
273 860 04 02	1.00	CND	1	0.70	1.00	0.70	\$22.00	\$15.40	Corbeille Trust 07-15-09
273 860 04 03	1.00	CND	1	0.70	1.00	0.70	\$22.00	\$15.40	Burke Thomas E Trust 07-13-07
273 860 04 04	1.00	CND	1	0.70	1.00	0.70	\$22.00	\$15.40	Lane Joseph R&Jacqueline
273 860 04 05	1.00	CND	1	0.70	1.00	0.70	\$22.00	\$15.40	Owen Franklin V&Vicki H Family Trust 03-27-02
273 860 04 06	1.00	CND	1	0.70	1.00	0.70	\$22.00	\$15.40	Sommer Family Trust 07-06-83
273 860 04 07	1.00	CND	1	0.70	1.00	0.70	\$22.00	\$15.40	Phillips Joseph L&Joane D
273 860 04 08	1.00	CND	1	0.70	1.00	0.70	\$22.00	\$15.40	Holley Thomas M&Susan N
273 860 04 09	1.00	CND	1	0.70	1.00	0.70	\$22.00	\$15.40	Ramsayer Douglas B&Dawn L Trust 04-26-02
273 860 04 10	1.00	CND	1	0.70	1.00	0.70	\$22.00	\$15.40	Denlinger Family 2005 Trust
273 860 04 11	1.00	CND	1	0.70	1.00	0.70	\$22.00	\$15.40	Walker Mary O Revocable Trust 11-12-10
273 860 04 12	1.00	CND	1	0.70	1.00	0.70	\$22.00	\$15.40	Schneider Family Trust 07-30-12
273 860 04 13	1.00	CND	1	0.70	1.00	0.70	\$22.00	\$15.40	Hotaling Herbert H&Aletha E Trust A 09-23-87
273 860 04 14	1.00	CND	1	0.70	1.00	0.70	\$22.00	\$15.40	Wainwright Family Living Trust 01-25-96
273 860 04 15	1.00	CND	1	0.70	1.00	0.70	\$22.00	\$15.40	George Elsa F Family Trust 10-13-12
273 860 04 16	1.00	CND	1	0.70	1.00	0.70	\$22.00	\$15.40	Koenig John T&Kathleen J
273 861 06 01	1.00	CND	1	0.70	1.00	0.70	\$22.00	\$15.40	Shumake Robert A&Edwyna J Family Trust 04-28-06
273 861 06 02	1.00	CND	1	0.70	1.00	0.70	\$22.00	\$15.40	Michelson Trust 01-16-02
273 861 06 03	1.00	CND	1	0.70	1.00	0.70	\$22.00	\$15.40	Jacobs-Robinson Family Trust 07-14-11
273 861 06 04	1.00	CND	1	0.70	1.00	0.70	\$22.00	\$15.40	Edwards Family Trust 08-02-05
273 861 06 05	1.00	CND	1	0.70	1.00	0.70	\$22.00	\$15.40	Saldarriaga Angela
273 861 06 06	1.00	CND	1	0.70	1.00	0.70	\$22.00	\$15.40	Carlisi Family Trust 01-14-03
273 861 06 07	1.00	CND	1	0.70	1.00	0.70	\$22.00	\$15.40	Diaz S C Tr
273 861 06 08	1.00	CND	1	0.70	1.00	0.70	\$22.00	\$15.40	Murphy Thomas&Patricia Trust 12-03-01
273 861 06 09	1.00	CND	1	0.70	1.00	0.70	\$22.00	\$15.40	Raysbrook Charles F&Josephine R Revocable Trust
273 861 06 10	1.00	CND	1	0.70	1.00	0.70	\$22.00	\$15.40	Thompson Gregory&Jennifer
273 861 07 01	1.00	CND	1	0.70	1.00	0.70	\$22.00	\$15.40	Berg Ralph H&Johnson-Berg Julie A
273 861 07 02	1.00	CND	1	0.70	1.00	0.70	\$22.00	\$15.40	Cole James S&Barbara H
273 861 07 03	1.00	CND	1	0.70	1.00	0.70	\$22.00	\$15.40	Sheedvash Sassan
273 861 07 04	1.00	CND	1	0.70	1.00	0.70	\$22.00	\$15.40	Foy Irrevocable Trust 03-09-11
273 861 07 05	1.00	CND	1	0.70	1.00	0.70	\$22.00	\$15.40	Lin Suzhen
273 861 07 06	1.00	CND	1	0.70	1.00	0.70	\$22.00	\$15.40	Sunderland Robert J
273 861 07 07	1.00	CND	1	0.70	1.00	0.70	\$22.00	\$15.40	Boothe Grace M Trust 11-29-90
273 861 07 08	1.00	CND	1	0.70	1.00	0.70	\$22.00	\$15.40	Fiegl Michael S&Angie C
273 861 07 09	1.00	CND	1	0.70	1.00	0.70	\$22.00	\$15.40	Holzheimer Survivors Trust 05-07-97
273 861 07 10	1.00	CND	1	0.70	1.00	0.70	\$22.00	\$15.40	Kao Frank L&Anne C
273 861 07 11	1.00	CND	1	0.70	1.00	0.70	\$22.00	\$15.40	Rugg 2013 Trust 02-22-13
273 861 07 12	1.00	CND	1	0.70	1.00	0.70	\$22.00	\$15.40	Celayeta Edwardo&Eugenia O
273 861 07 13	1.00	CND	1	0.70	1.00	0.70	\$22.00	\$15.40	Maxton Daniel F&Sharon H
273 861 07 14	1.00	CND	1	0.70	1.00	0.70	\$22.00	\$15.40	Lebourveau Graham&Sheila

EXHIBIT C - Assessment Roll (Fiscal Year 2015)
Rancho Bernardo Maintenance Assessment District

Parcel Number	Acres/ Units ⁽¹⁾	Land Use ⁽²⁾	Zone Number	Apportionment Factors		Total EBUS	Unit Cost (\$/EBU)	FY 2015 ⁽⁴⁾ Assessment	Owner Name
				Land Use ⁽²⁾	Benefit ⁽³⁾				
273 861 07 15	1.00	CND	1	0.70	1.00	0.70	\$22.00	\$15.40	Lund Arlene
273 861 07 16	1.00	CND	1	0.70	1.00	0.70	\$22.00	\$15.40	Martin Richard C&Joann M Martin Family Trust 06-15-12
273 861 07 17	1.00	CND	1	0.70	1.00	0.70	\$22.00	\$15.40	Perkal Milton&Phyllis E
273 861 07 18	1.00	CND	1	0.70	1.00	0.70	\$22.00	\$15.40	Renick Ken&Stephanie
273 861 07 19	1.00	CND	1	0.70	1.00	0.70	\$22.00	\$15.40	Campiglia Kristine Revocable Trust 08-22-12
273 861 07 20	1.00	CND	1	0.70	1.00	0.70	\$22.00	\$15.40	Jeng Min-Fen
273 861 07 21	1.00	CND	1	0.70	1.00	0.70	\$22.00	\$15.40	Rogers Clyde&Regina Family Trust 05-20-93
273 861 07 22	1.00	CND	1	0.70	1.00	0.70	\$22.00	\$15.40	Florez David&Ladero Silvia
273 861 07 23	1.00	CND	1	0.70	1.00	0.70	\$22.00	\$15.40	Serakos Diane M Trust 09-29-92
273 861 07 24	1.00	CND	1	0.70	1.00	0.70	\$22.00	\$15.40	Prior Trust 08-18-09
273 861 07 25	1.00	CND	1	0.70	1.00	0.70	\$22.00	\$15.40	Barish Laura A
273 861 07 26	1.00	CND	1	0.70	1.00	0.70	\$22.00	\$15.40	Bertschy Living Trust 08-20-91
273 861 09 01	1.00	CND	1	0.70	1.00	0.70	\$22.00	\$15.40	Sakis Family Trust 02-24-03
273 861 09 02	1.00	CND	1	0.70	1.00	0.70	\$22.00	\$15.40	Winship Living Trust 02-15-00
273 861 09 03	1.00	CND	1	0.70	1.00	0.70	\$22.00	\$15.40	Bain Robert D&Marsha L
273 861 09 04	1.00	CND	1	0.70	1.00	0.70	\$22.00	\$15.40	Jameson Nicholas J&Laurie F
273 861 09 05	1.00	CND	1	0.70	1.00	0.70	\$22.00	\$15.40	Allmon William C&Agnes C Trust 04-17-92
273 861 09 06	1.00	CND	1	0.70	1.00	0.70	\$22.00	\$15.40	Dillard Family Trust 05-16-97
273 861 09 07	1.00	CND	1	0.70	1.00	0.70	\$22.00	\$15.40	Leos Esequiel B&Barbara Z
273 861 09 08	1.00	CND	1	0.70	1.00	0.70	\$22.00	\$15.40	Finaly Frederick&Patricia Decedents Revocable Trust
273 861 09 09	1.00	CND	1	0.70	1.00	0.70	\$22.00	\$15.40	Hand Judith L Trust 03-07-97
273 861 09 10	1.00	CND	1	0.70	1.00	0.70	\$22.00	\$15.40	Chenet Douglas W&Patricia E
273 861 09 11	1.00	CND	1	0.70	1.00	0.70	\$22.00	\$15.40	Hymes Jamison B Revocable Trust 03-19-97
273 861 10 01	1.00	CND	1	0.70	1.00	0.70	\$22.00	\$15.40	Gallup Steven H&Rebecca W Trs
273 861 10 02	1.00	CND	1	0.70	1.00	0.70	\$22.00	\$15.40	Porter Daniel J&Ha Living Trust 10-14-05
273 861 10 03	1.00	CND	1	0.70	1.00	0.70	\$22.00	\$15.40	Rodricks Survivors Trust 09-24-90
273 861 10 04	1.00	CND	1	0.70	1.00	0.70	\$22.00	\$15.40	Gwinn Family Trust 10-26-92
273 861 10 05	1.00	CND	1	0.70	1.00	0.70	\$22.00	\$15.40	Larson Perri L Revocable Trust 07-19-13
273 861 10 06	1.00	CND	1	0.70	1.00	0.70	\$22.00	\$15.40	Green Patti Revocable Trust 05-26-03
273 861 10 07	1.00	CND	1	0.70	1.00	0.70	\$22.00	\$15.40	Evans Family Trust 08-26-08
273 861 10 08	1.00	CND	1	0.70	1.00	0.70	\$22.00	\$15.40	Schmidt Family Trust 09-06-01
273 861 10 09	1.00	CND	1	0.70	1.00	0.70	\$22.00	\$15.40	Fischer Trust 03-21-90
273 861 10 10	1.00	CND	1	0.70	1.00	0.70	\$22.00	\$15.40	Chen Kuang M&Ming Ling
273 861 10 11	1.00	CND	1	0.70	1.00	0.70	\$22.00	\$15.40	Vakoutis James F&Jonalee M Trs
273 861 10 12	1.00	CND	1	0.70	1.00	0.70	\$22.00	\$15.40	Moein Hadi&Hamila
273 861 10 13	1.00	CND	1	0.70	1.00	0.70	\$22.00	\$15.40	Rhyan Survivors Trust 04-19-02
273 861 10 14	1.00	CND	1	0.70	1.00	0.70	\$22.00	\$15.40	Geernaert Revocable Family Trust 04-08-05
273 861 10 15	1.00	CND	1	0.70	1.00	0.70	\$22.00	\$15.40	Ross Marcus D&Ann E Revocable Trust 08-29-01
273 890 01 01	1.00	CND	1	0.70	1.00	0.70	\$22.00	\$15.40	Serock Mark G&Rita A
273 890 01 02	1.00	CND	1	0.70	1.00	0.70	\$22.00	\$15.40	Steele Donald Separate Property Trust 06-26-88
273 890 01 03	1.00	CND	1	0.70	1.00	0.70	\$22.00	\$15.40	Hughes J&H Revocable Family Trust 09-18-03
273 890 01 04	1.00	CND	1	0.70	1.00	0.70	\$22.00	\$15.40	Dziubinski Family Trust 01-09-96
273 890 01 05	1.00	CND	1	0.70	1.00	0.70	\$22.00	\$15.40	Crovetti Robert L&Nancy K
273 890 01 06	1.00	CND	1	0.70	1.00	0.70	\$22.00	\$15.40	Amaya Karen L Trust 08-13-02
273 890 01 07	1.00	CND	1	0.70	1.00	0.70	\$22.00	\$15.40	Kutner Family Trust 11-17-83
273 890 01 08	1.00	CND	1	0.70	1.00	0.70	\$22.00	\$15.40	Kilmer Annette G
273 890 01 09	1.00	CND	1	0.70	1.00	0.70	\$22.00	\$15.40	Larrick C&P Living Trust 08-23-78
273 890 01 10	1.00	CND	1	0.70	1.00	0.70	\$22.00	\$15.40	Francy Robert E Iii&Terri L
273 890 01 11	1.00	CND	1	0.70	1.00	0.70	\$22.00	\$15.40	Mock Family Trust 02-09-04
273 890 01 12	1.00	CND	1	0.70	1.00	0.70	\$22.00	\$15.40	Conner Steve C&Diana R
273 890 04 01	1.00	CND	1	0.70	1.00	0.70	\$22.00	\$15.40	Durbin Family Trust 05-06-02
273 890 04 02	1.00	CND	1	0.70	1.00	0.70	\$22.00	\$15.40	Lalgudi Hariharan&Mani Rajeswari
273 890 04 03	1.00	CND	1	0.70	1.00	0.70	\$22.00	\$15.40	Rajyaguru Chirag&Nisha
273 890 04 04	1.00	CND	1	0.70	1.00	0.70	\$22.00	\$15.40	Allen Richard M&Susan L Trust 06-15-07
273 890 04 05	1.00	CND	1	0.70	1.00	0.70	\$22.00	\$15.40	Yuan Robert S&May
273 890 04 06	1.00	CND	1	0.70	1.00	0.70	\$22.00	\$15.40	Stern Paule S A
273 890 04 07	1.00	CND	1	0.70	1.00	0.70	\$22.00	\$15.40	Leonard Blake J&Karen J
273 890 04 08	1.00	CND	1	0.70	1.00	0.70	\$22.00	\$15.40	Reynolds Marital 1989 Trust One 07-03-89
273 890 04 09	1.00	CND	1	0.70	1.00	0.70	\$22.00	\$15.40	Robin Family Survivors Trust 04-26-95
273 890 04 10	1.00	CND	1	0.70	1.00	0.70	\$22.00	\$15.40	Russell Family Trust 04-30-92
273 890 04 11	1.00	CND	1	0.70	1.00	0.70	\$22.00	\$15.40	Munger Living Trust 03-03-00

EXHIBIT C - Assessment Roll (Fiscal Year 2015)
Rancho Bernardo Maintenance Assessment District

Parcel Number	Acres/ Units ⁽¹⁾	Land Use ⁽²⁾	Zone Number	Apportionment Factors		Total EBUs	Unit Cost (\$/Ebu)	FY 2015 ⁽⁴⁾ Assessment	Owner Name
				Land Use ⁽²⁾	Benefit ⁽³⁾				
273 890 04 12	1.00	CND	1	0.70	1.00	0.70	\$22.00	\$15.40	Campbell Andrew W&Karen J
273 890 04 13	1.00	CND	1	0.70	1.00	0.70	\$22.00	\$15.40	Park Wonho
273 890 04 14	1.00	CND	1	0.70	1.00	0.70	\$22.00	\$15.40	Seifert Marjorie F Trust 11-15-74
273 890 04 15	1.00	CND	1	0.70	1.00	0.70	\$22.00	\$15.40	Greenberg Family Trust 07-07-90
273 891 02 01	1.00	CND	1	0.70	1.00	0.70	\$22.00	\$15.40	Black Melanie E
273 891 02 02	1.00	CND	1	0.70	1.00	0.70	\$22.00	\$15.40	Odonohue Gregory M li&Eunice S
273 891 02 03	1.00	CND	1	0.70	1.00	0.70	\$22.00	\$15.40	Cortez Dennis P&Thea C
273 891 02 04	1.00	CND	1	0.70	1.00	0.70	\$22.00	\$15.40	Gerami Homayoon
273 891 02 05	1.00	CND	1	0.70	1.00	0.70	\$22.00	\$15.40	Lee Rong-Jwyn T&Lihuey C
273 891 02 06	1.00	CND	1	0.70	1.00	0.70	\$22.00	\$15.40	Demarco Henry T Revocable Trust 12-02-11
273 891 02 07	1.00	CND	1	0.70	1.00	0.70	\$22.00	\$15.40	Hill Family Trust 09-10-05
273 891 02 08	1.00	CND	1	0.70	1.00	0.70	\$22.00	\$15.40	Canestrelli Taressa
273 891 02 09	1.00	CND	1	0.70	1.00	0.70	\$22.00	\$15.40	Sampankanpanich Chai&Pensupa Suwannee
273 891 02 10	1.00	CND	1	0.70	1.00	0.70	\$22.00	\$15.40	Castro Ticiano C&Viviane C
273 891 02 11	1.00	CND	1	0.70	1.00	0.70	\$22.00	\$15.40	Marsh Ann F
273 891 02 12	1.00	CND	1	0.70	1.00	0.70	\$22.00	\$15.40	Mancini Family Trust 10-01-08
273 891 02 13	1.00	CND	1	0.70	1.00	0.70	\$22.00	\$15.40	Gale Andrew&Boyle Monica
273 891 02 14	1.00	CND	1	0.70	1.00	0.70	\$22.00	\$15.40	Paje Trisha R
273 891 02 15	1.00	CND	1	0.70	1.00	0.70	\$22.00	\$15.40	Pruitt David M
273 891 02 16	1.00	CND	1	0.70	1.00	0.70	\$22.00	\$15.40	Novogrodsky Zita
273 891 02 17	1.00	CND	1	0.70	1.00	0.70	\$22.00	\$15.40	Tivoli Park L L C
273 891 02 18	1.00	CND	1	0.70	1.00	0.70	\$22.00	\$15.40	Bismonte Family Trust 12-03-02
273 891 02 19	1.00	CND	1	0.70	1.00	0.70	\$22.00	\$15.40	Levenson Brian
273 891 02 20	1.00	CND	1	0.70	1.00	0.70	\$22.00	\$15.40	Castelo Josefa E Living Trust 03-11-99
273 891 02 21	1.00	CND	1	0.70	1.00	0.70	\$22.00	\$15.40	Mccoy William H Jr&Corey-Mccoy Irma
273 891 02 22	1.00	CND	1	0.70	1.00	0.70	\$22.00	\$15.40	Linden Family Trust 02-23-98
273 891 02 23	1.00	CND	1	0.70	1.00	0.70	\$22.00	\$15.40	Pepper Tory D
273 891 02 24	1.00	CND	1	0.70	1.00	0.70	\$22.00	\$15.40	Gaspar-Silva Fernando&Aguilar Nelze
273 891 02 25	1.00	CND	1	0.70	1.00	0.70	\$22.00	\$15.40	Alpizar Fabian M&Ellis-Alpizar Janelle K
273 891 02 26	1.00	CND	1	0.70	1.00	0.70	\$22.00	\$15.40	Arenas Jose B
273 891 02 27	1.00	CND	1	0.70	1.00	0.70	\$22.00	\$15.40	Cross Matthew R
273 891 02 28	1.00	CND	1	0.70	1.00	0.70	\$22.00	\$15.40	Jordan Todd D
273 891 02 29	1.00	CND	1	0.70	1.00	0.70	\$22.00	\$15.40	Chee Dion Sue Low&Li Yue
273 891 02 30	1.00	CND	1	0.70	1.00	0.70	\$22.00	\$15.40	Wilensky Family Trust 05-17-11
273 891 02 31	1.00	CND	1	0.70	1.00	0.70	\$22.00	\$15.40	Barnes Joshua J&Satoka
273 891 02 32	1.00	CND	1	0.70	1.00	0.70	\$22.00	\$15.40	Mason Family Trust 10-07-04
273 891 02 33	1.00	CND	1	0.70	1.00	0.70	\$22.00	\$15.40	Nguyen Anthony Lam
273 891 02 34	1.00	CND	1	0.70	1.00	0.70	\$22.00	\$15.40	Abrenica Efen&Amparo
273 891 02 35	1.00	CND	1	0.70	1.00	0.70	\$22.00	\$15.40	Curtis Angela
273 891 02 36	1.00	CND	1	0.70	1.00	0.70	\$22.00	\$15.40	Whitman David&Carmen
273 891 02 37	1.00	CND	1	0.70	1.00	0.70	\$22.00	\$15.40	Griffin Vernon I&Amelia C
273 891 02 38	1.00	CND	1	0.70	1.00	0.70	\$22.00	\$15.40	Schiller Family Trust 05-24-06
273 891 02 39	1.00	CND	1	0.70	1.00	0.70	\$22.00	\$15.40	Mogavero Ashley E
273 891 02 40	1.00	CND	1	0.70	1.00	0.70	\$22.00	\$15.40	Howell Debra
273 891 02 41	1.00	CND	1	0.70	1.00	0.70	\$22.00	\$15.40	Scott Thelma
273 891 02 42	1.00	CND	1	0.70	1.00	0.70	\$22.00	\$15.40	Truslow Gaylen D
273 891 02 43	1.00	CND	1	0.70	1.00	0.70	\$22.00	\$15.40	Chou Shun Chin&Tsin Lan Mary
273 891 02 44	1.00	CND	1	0.70	1.00	0.70	\$22.00	\$15.40	Telfer Mary Trust 11-22-05
273 891 02 45	1.00	CND	1	0.70	1.00	0.70	\$22.00	\$15.40	Li Shourong
273 891 02 46	1.00	CND	1	0.70	1.00	0.70	\$22.00	\$15.40	Nichols Mark B&Deeanne F
273 891 02 47	1.00	CND	1	0.70	1.00	0.70	\$22.00	\$15.40	Shair Susan K
273 891 02 48	1.00	CND	1	0.70	1.00	0.70	\$22.00	\$15.40	Royer Lisa P
273 891 02 49	1.00	CND	1	0.70	1.00	0.70	\$22.00	\$15.40	Lin Sandy Shing-Ing
273 891 02 50	1.00	CND	1	0.70	1.00	0.70	\$22.00	\$15.40	Pomella Philip T
273 891 02 51	1.00	CND	1	0.70	1.00	0.70	\$22.00	\$15.40	Duarte Jessica A
273 891 02 52	1.00	CND	1	0.70	1.00	0.70	\$22.00	\$15.40	Homayoonmehr Afshin
273 891 02 53	1.00	CND	1	0.70	1.00	0.70	\$22.00	\$15.40	Bechler Jeffrey D
273 891 02 54	1.00	CND	1	0.70	1.00	0.70	\$22.00	\$15.40	Veitch Jenner
273 891 02 55	1.00	CND	1	0.70	1.00	0.70	\$22.00	\$15.40	Wells Carolyn
273 891 02 56	1.00	CND	1	0.70	1.00	0.70	\$22.00	\$15.40	Cardarelli Debbie
273 891 02 57	1.00	CND	1	0.70	1.00	0.70	\$22.00	\$15.40	Norton Michael

EXHIBIT C - Assessment Roll (Fiscal Year 2015)
Rancho Bernardo Maintenance Assessment District

Parcel Number	Acres/ Units ⁽¹⁾	Land Use ⁽²⁾	Zone Number	Apportionment Factors		Total EBUS	Unit Cost (\$/EBU)	FY 2015 ⁽⁴⁾ Assessment	Owner Name
				Land Use ⁽²⁾	Benefit ⁽³⁾				
273 891 02 58	1.00	CND	1	0.70	1.00	0.70	\$22.00	\$15.40	Doughty Cheryl Living Trust 05-26-07
273 891 02 59	1.00	CND	1	0.70	1.00	0.70	\$22.00	\$15.40	Brashears Michelle L
273 891 02 60	1.00	CND	1	0.70	1.00	0.70	\$22.00	\$15.40	Dadafshar Majid&Rashin
273 891 02 61	1.00	CND	1	0.70	1.00	0.70	\$22.00	\$15.40	Nyul Alejandro E
273 891 02 62	1.00	CND	1	0.70	1.00	0.70	\$22.00	\$15.40	Aslani Shahyar
273 891 02 63	1.00	CND	1	0.70	1.00	0.70	\$22.00	\$15.40	Conerty Jason D
273 891 02 64	1.00	CND	1	0.70	1.00	0.70	\$22.00	\$15.40	Baxter Gayle L
273 891 02 65	1.00	CND	1	0.70	1.00	0.70	\$22.00	\$15.40	Peterson Lisa M
273 891 02 66	1.00	CND	1	0.70	1.00	0.70	\$22.00	\$15.40	Mcclendon Michael
273 891 02 67	1.00	CND	1	0.70	1.00	0.70	\$22.00	\$15.40	Valdez Carlos G&Monica M
273 891 02 68	1.00	CND	1	0.70	1.00	0.70	\$22.00	\$15.40	Hsu Family 1994 Trust
273 891 02 69	1.00	CND	1	0.70	1.00	0.70	\$22.00	\$15.40	Njegovan Neven&Robin
273 891 02 70	1.00	CND	1	0.70	1.00	0.70	\$22.00	\$15.40	Chen Li&Yang Xiaobei
273 891 02 71	1.00	CND	1	0.70	1.00	0.70	\$22.00	\$15.40	Brown Cynthia
273 891 02 72	1.00	CND	1	0.70	1.00	0.70	\$22.00	\$15.40	Creo Daisy M
273 891 02 73	1.00	CND	1	0.70	1.00	0.70	\$22.00	\$15.40	Nagy Christine J Trust 12-24-02
273 891 02 74	1.00	CND	1	0.70	1.00	0.70	\$22.00	\$15.40	Dwyer William A&Sandra J Irrevocable Trust 09-29-10
273 891 02 75	1.00	CND	1	0.70	1.00	0.70	\$22.00	\$15.40	Anderson Chad J&Jessica L
273 891 02 76	1.00	CND	1	0.70	1.00	0.70	\$22.00	\$15.40	Rhodes Erik
273 891 02 77	1.00	CND	1	0.70	1.00	0.70	\$22.00	\$15.40	Lindstedt J Tod
273 891 02 78	1.00	CND	1	0.70	1.00	0.70	\$22.00	\$15.40	Adamczyk Marcin R&Marzena A
273 891 02 79	1.00	CND	1	0.70	1.00	0.70	\$22.00	\$15.40	Paddock Shelby&Meredeth A
273 891 02 80	1.00	CND	1	0.70	1.00	0.70	\$22.00	\$15.40	Bachmann Denise R Trust 12-01-05
273 891 02 81	1.00	CND	1	0.70	1.00	0.70	\$22.00	\$15.40	Seid Jaren
273 891 02 82	1.00	CND	1	0.70	1.00	0.70	\$22.00	\$15.40	Todd Jason L&Marta M
273 891 02 83	1.00	CND	1	0.70	1.00	0.70	\$22.00	\$15.40	Bessette Michelle M
273 891 02 84	1.00	CND	1	0.70	1.00	0.70	\$22.00	\$15.40	Eng Christopher T
273 891 02 85	1.00	CND	1	0.70	1.00	0.70	\$22.00	\$15.40	Digiovanni Filippo&Emma
273 891 02 86	1.00	CND	1	0.70	1.00	0.70	\$22.00	\$15.40	Boatright John S
273 891 02 87	1.00	CND	1	0.70	1.00	0.70	\$22.00	\$15.40	Boatright Emily
273 891 02 88	1.00	CND	1	0.70	1.00	0.70	\$22.00	\$15.40	Johansen Shalene
273 891 03 01	1.00	CND	1	0.70	1.00	0.70	\$22.00	\$15.40	Perrillo Jean
273 891 03 02	1.00	CND	1	0.70	1.00	0.70	\$22.00	\$15.40	Jaeger Eugene M&Elaine J
273 891 03 03	1.00	CND	1	0.70	1.00	0.70	\$22.00	\$15.40	Lai Kim
273 891 03 04	1.00	CND	1	0.70	1.00	0.70	\$22.00	\$15.40	Dimapilis Judemar&Eileen
273 891 03 05	1.00	CND	1	0.70	1.00	0.70	\$22.00	\$15.40	Zibbel Chad
273 891 03 06	1.00	CND	1	0.70	1.00	0.70	\$22.00	\$15.40	Goulla David A Jr
273 891 03 07	1.00	CND	1	0.70	1.00	0.70	\$22.00	\$15.40	Mesri Ali&Zahirnia Mahasa
273 891 03 08	1.00	CND	1	0.70	1.00	0.70	\$22.00	\$15.40	Catala Jose L&Linda
273 891 03 09	1.00	CND	1	0.70	1.00	0.70	\$22.00	\$15.40	Reeves Gilda&John Trust 06-07-10
273 891 03 10	1.00	CND	1	0.70	1.00	0.70	\$22.00	\$15.40	Reilly Frances M L
273 891 03 11	1.00	CND	1	0.70	1.00	0.70	\$22.00	\$15.40	Talkad Harsha R&Krishnamurthy Suhasini
273 891 03 12	1.00	CND	1	0.70	1.00	0.70	\$22.00	\$15.40	Cella John A&Andrea L
273 891 03 13	1.00	CND	1	0.70	1.00	0.70	\$22.00	\$15.40	Fredrickson Karl H&Maria L
273 891 03 14	1.00	CND	1	0.70	1.00	0.70	\$22.00	\$15.40	Peterson Nancy M
273 891 03 15	1.00	CND	1	0.70	1.00	0.70	\$22.00	\$15.40	Elghazal Roland&Naamo Fabienne
273 891 03 16	1.00	CND	1	0.70	1.00	0.70	\$22.00	\$15.40	Ransom Phillip
273 891 03 17	1.00	CND	1	0.70	1.00	0.70	\$22.00	\$15.40	Dominguez Michael&Maureen S
273 891 03 18	1.00	CND	1	0.70	1.00	0.70	\$22.00	\$15.40	Cablay Ronald&Shannon
273 891 03 19	1.00	CND	1	0.70	1.00	0.70	\$22.00	\$15.40	Royer David A
273 891 03 20	1.00	CND	1	0.70	1.00	0.70	\$22.00	\$15.40	Odivar Meldy R
273 891 03 21	1.00	CND	1	0.70	1.00	0.70	\$22.00	\$15.40	Calamari Anthony F
273 891 03 22	1.00	CND	1	0.70	1.00	0.70	\$22.00	\$15.40	Lawrence Yvonne Trust 06-18-02
273 891 03 23	1.00	CND	1	0.70	1.00	0.70	\$22.00	\$15.40	Krasnow Lawrence H&Diane R
273 891 03 24	1.00	CND	1	0.70	1.00	0.70	\$22.00	\$15.40	Arellano Edward C
273 891 03 25	1.00	CND	1	0.70	1.00	0.70	\$22.00	\$15.40	Ricciardelli Stephanie
273 891 03 26	1.00	CND	1	0.70	1.00	0.70	\$22.00	\$15.40	Barrero Pablo&Rojo Diana K G
273 891 03 27	1.00	CND	1	0.70	1.00	0.70	\$22.00	\$15.40	Dalton Rosa
273 891 03 28	1.00	CND	1	0.70	1.00	0.70	\$22.00	\$15.40	Johannpeter Michele
273 891 03 29	1.00	CND	1	0.70	1.00	0.70	\$22.00	\$15.40	Miller Sue A
273 891 03 30	1.00	CND	1	0.70	1.00	0.70	\$22.00	\$15.40	Weingart Family Trust 01-16-04

EXHIBIT C - Assessment Roll (Fiscal Year 2015)
Rancho Bernardo Maintenance Assessment District

Parcel Number	Acres/ Units ⁽¹⁾	Land Use ⁽²⁾	Zone Number	Apportionment Factors		Total EBUS	Unit Cost (\$/EBU)	FY 2015 ⁽⁴⁾ Assessment	Owner Name
				Land Use ⁽²⁾	Benefit ⁽³⁾				
273 891 03 31	1.00	CND	1	0.70	1.00	0.70	\$22.00	\$15.40	Blevins Kenneth W&Brenda J
273 891 03 32	1.00	CND	1	0.70	1.00	0.70	\$22.00	\$15.40	Delacruz Albert&Feliciano-Delacruz Leslie
273 891 03 33	1.00	CND	1	0.70	1.00	0.70	\$22.00	\$15.40	Hankins Thomas&Jamie
273 891 03 34	1.00	CND	1	0.70	1.00	0.70	\$22.00	\$15.40	Begay Deborah A Living Trust 10-22-04
273 891 03 35	1.00	CND	1	0.70	1.00	0.70	\$22.00	\$15.40	Smith Bruce C&Janet A
273 891 03 36	1.00	CND	1	0.70	1.00	0.70	\$22.00	\$15.40	Young Steven&Shauna
273 891 03 37	1.00	CND	1	0.70	1.00	0.70	\$22.00	\$15.40	Gilmartin Timothy&Lyn A
273 891 03 38	1.00	CND	1	0.70	1.00	0.70	\$22.00	\$15.40	Mcclure Sean
273 891 03 39	1.00	CND	1	0.70	1.00	0.70	\$22.00	\$15.40	Nguyen Thach Family Trust 03-06-04
273 891 03 40	1.00	CND	1	0.70	1.00	0.70	\$22.00	\$15.40	Rubin Natalie
273 891 03 41	1.00	CND	1	0.70	1.00	0.70	\$22.00	\$15.40	Chang Leon&Ming N
273 891 03 42	1.00	CND	1	0.70	1.00	0.70	\$22.00	\$15.40	Cottrell Family Trust 07-02-02
273 891 03 43	1.00	CND	1	0.70	1.00	0.70	\$22.00	\$15.40	Heffernan Mark R
273 891 03 44	1.00	CND	1	0.70	1.00	0.70	\$22.00	\$15.40	Rolfe Burton P Jr&Maria L
273 891 03 45	1.00	CND	1	0.70	1.00	0.70	\$22.00	\$15.40	Clark Michael li
273 891 03 46	1.00	CND	1	0.70	1.00	0.70	\$22.00	\$15.40	Ebrahimi Aidin
273 891 03 47	1.00	CND	1	0.70	1.00	0.70	\$22.00	\$15.40	Jensen Brandon P
273 891 03 48	1.00	CND	1	0.70	1.00	0.70	\$22.00	\$15.40	Kianfar Pegah
273 891 03 49	1.00	CND	1	0.70	1.00	0.70	\$22.00	\$15.40	Hudak Derek
273 891 03 50	1.00	CND	1	0.70	1.00	0.70	\$22.00	\$15.40	Farahani Kasha
273 891 03 51	1.00	CND	1	0.70	1.00	0.70	\$22.00	\$15.40	Grahl Tyler M Irrevocable 2004 Trust 02-26-04
273 891 03 52	1.00	CND	1	0.70	1.00	0.70	\$22.00	\$15.40	Norris Mark B
273 891 03 53	1.00	CND	1	0.70	1.00	0.70	\$22.00	\$15.40	Macayan Eleanor I
273 891 03 54	1.00	CND	1	0.70	1.00	0.70	\$22.00	\$15.40	Manley Stephen D
273 891 03 55	1.00	CND	1	0.70	1.00	0.70	\$22.00	\$15.40	Nelson Family Trust 10-06-97
273 891 03 56	1.00	CND	1	0.70	1.00	0.70	\$22.00	\$15.40	Pegram Robert L&Maria
273 891 03 57	1.00	CND	1	0.70	1.00	0.70	\$22.00	\$15.40	Grahl Troy M Irrevocable 2004 Trust 02-26-04
273 891 03 58	1.00	CND	1	0.70	1.00	0.70	\$22.00	\$15.40	Peace Valley L L C
273 891 03 59	1.00	CND	1	0.70	1.00	0.70	\$22.00	\$15.40	Grahl Kory R Irrevocable 2004 Trust 02-26-04
273 891 03 60	1.00	CND	1	0.70	1.00	0.70	\$22.00	\$15.40	Stallings Patricia M Trust 02-29-12
273 891 03 61	1.00	CND	1	0.70	1.00	0.70	\$22.00	\$15.40	Chapman Angela S
273 891 03 62	1.00	CND	1	0.70	1.00	0.70	\$22.00	\$15.40	Feltis James D&Parker Kathleen S
273 891 03 63	1.00	CND	1	0.70	1.00	0.70	\$22.00	\$15.40	Graham Erica L
273 891 03 64	1.00	CND	1	0.70	1.00	0.70	\$22.00	\$15.40	Stock Robert J
273 891 03 65	1.00	CND	1	0.70	1.00	0.70	\$22.00	\$15.40	Shafiei Shahla
273 891 03 66	1.00	CND	1	0.70	1.00	0.70	\$22.00	\$15.40	Petkus Joseph R&Breann C
273 891 03 67	1.00	CND	1	0.70	1.00	0.70	\$22.00	\$15.40	Milne Ryan P&Jennifer E
273 891 03 68	1.00	CND	1	0.70	1.00	0.70	\$22.00	\$15.40	Litewka Adam&Jadwiga
273 891 03 69	1.00	CND	1	0.70	1.00	0.70	\$22.00	\$15.40	Roether Vernon H&Jeannette S
273 891 03 70	1.00	CND	1	0.70	1.00	0.70	\$22.00	\$15.40	Horton James A
273 891 03 71	1.00	CND	1	0.70	1.00	0.70	\$22.00	\$15.40	Laughlin Libby
273 891 03 72	1.00	CND	1	0.70	1.00	0.70	\$22.00	\$15.40	Collins Richard&Janice
273 891 04 01	1.00	CND	1	0.70	1.00	0.70	\$22.00	\$15.40	Wieser Terry&Lemoine Karen
273 891 04 02	1.00	CND	1	0.70	1.00	0.70	\$22.00	\$15.40	Mohseni Hamid R&Bashar Naghme
273 891 04 03	1.00	CND	1	0.70	1.00	0.70	\$22.00	\$15.40	Camoras Reynato A&Heather R
273 891 04 04	1.00	CND	1	0.70	1.00	0.70	\$22.00	\$15.40	Jain Prashant
273 891 04 05	1.00	CND	1	0.70	1.00	0.70	\$22.00	\$15.40	Kaplan Trust 10-21-05
273 891 04 06	1.00	CND	1	0.70	1.00	0.70	\$22.00	\$15.40	Alimi Edward E&Taleban Atefeh
273 891 04 07	1.00	CND	1	0.70	1.00	0.70	\$22.00	\$15.40	Sandlin Jeffrey P
273 891 04 08	1.00	CND	1	0.70	1.00	0.70	\$22.00	\$15.40	Song Jin Hee
273 891 04 09	1.00	CND	1	0.70	1.00	0.70	\$22.00	\$15.40	Winter Family Trust 02-14-08
273 891 04 10	1.00	CND	1	0.70	1.00	0.70	\$22.00	\$15.40	Atkins Ninna D
273 891 04 11	1.00	CND	1	0.70	1.00	0.70	\$22.00	\$15.40	Beiriger Cory A
273 891 04 12	1.00	CND	1	0.70	1.00	0.70	\$22.00	\$15.40	Wall Stephanie C Trust 10-04-01
273 891 04 13	1.00	CND	1	0.70	1.00	0.70	\$22.00	\$15.40	Trinidad Mark&Johanna
273 891 04 14	1.00	CND	1	0.70	1.00	0.70	\$22.00	\$15.40	Osuna Mariano
273 891 04 15	1.00	CND	1	0.70	1.00	0.70	\$22.00	\$15.40	Perez Roberto M&Aida L
273 891 04 16	1.00	CND	1	0.70	1.00	0.70	\$22.00	\$15.40	Willkie Family Trust 05-04-00
273 891 04 17	1.00	CND	1	0.70	1.00	0.70	\$22.00	\$15.40	Fernandez Michael D&Elsa P
273 891 04 18	1.00	CND	1	0.70	1.00	0.70	\$22.00	\$15.40	Guglielmo Diana
273 891 04 19	1.00	CND	1	0.70	1.00	0.70	\$22.00	\$15.40	Labrada Roberto A&Gloria O

EXHIBIT C - Assessment Roll (Fiscal Year 2015)
Rancho Bernardo Maintenance Assessment District

Parcel Number	Acres/ Units ⁽¹⁾	Land Use ⁽²⁾	Zone Number	Apportionment Factors		Total EBU's	Unit Cost (\$/EBU)	FY 2015 ⁽⁴⁾ Assessment	Owner Name
				Land Use ⁽²⁾	Benefit ⁽³⁾				
273 891 04 20	1.00	CND	1	0.70	1.00	0.70	\$22.00	\$15.40	Smith Ryan P&Shauna
273 891 04 21	1.00	CND	1	0.70	1.00	0.70	\$22.00	\$15.40	Murphy Megan C
273 891 04 22	1.00	CND	1	0.70	1.00	0.70	\$22.00	\$15.40	Wood Melba A
273 891 04 23	1.00	CND	1	0.70	1.00	0.70	\$22.00	\$15.40	Alegre Vicente G II&Elizabeth D
273 891 04 24	1.00	CND	1	0.70	1.00	0.70	\$22.00	\$15.40	Becker Jeffrey W&Hickman Linda M
273 891 04 25	1.00	CND	1	0.70	1.00	0.70	\$22.00	\$15.40	Nelson Brandon
273 891 04 26	1.00	CND	1	0.70	1.00	0.70	\$22.00	\$15.40	Oliver Matthew
273 891 04 27	1.00	CND	1	0.70	1.00	0.70	\$22.00	\$15.40	Nevel Derek E&Christine M S
273 891 04 28	1.00	CND	1	0.70	1.00	0.70	\$22.00	\$15.40	Fakhouri George E&Gayle K
273 891 04 29	1.00	CND	1	0.70	1.00	0.70	\$22.00	\$15.40	Kiraly Janos
273 891 04 30	1.00	CND	1	0.70	1.00	0.70	\$22.00	\$15.40	Lippitt Corp Solo 401(K) Profit Sharing Plan No 004
273 891 04 31	1.00	CND	1	0.70	1.00	0.70	\$22.00	\$15.40	Linden Family Trust 02-23-98
273 891 04 32	1.00	CND	1	0.70	1.00	0.70	\$22.00	\$15.40	Foulkrod Jeannie
273 891 04 33	1.00	CND	1	0.70	1.00	0.70	\$22.00	\$15.40	Lapointe Family Trust 01-21-03
273 891 04 34	1.00	CND	1	0.70	1.00	0.70	\$22.00	\$15.40	Keeler Charles T
273 891 04 35	1.00	CND	1	0.70	1.00	0.70	\$22.00	\$15.40	Gonzales Ralph D Jr&Theodora I Trust 09-03-03
273 891 04 36	1.00	CND	1	0.70	1.00	0.70	\$22.00	\$15.40	Hightower Family Trust 02-20-07
273 891 04 37	1.00	CND	1	0.70	1.00	0.70	\$22.00	\$15.40	Mccluskey Heather
273 891 04 38	1.00	CND	1	0.70	1.00	0.70	\$22.00	\$15.40	Waite Deborah J
273 891 04 39	1.00	CND	1	0.70	1.00	0.70	\$22.00	\$15.40	Johnson Nathan Glenn
273 891 04 40	1.00	CND	1	0.70	1.00	0.70	\$22.00	\$15.40	Donovan Patricia A
273 920 05 24	1.00	CND	1	0.70	1.00	0.70	\$22.00	\$15.40	Horn Dale W Trust 05-16-07
273 920 05 25	1.00	CND	1	0.70	1.00	0.70	\$22.00	\$15.40	Vandergriff Family Trust 10-04-91
273 920 05 26	1.00	CND	1	0.70	1.00	0.70	\$22.00	\$15.40	Korhonen Family Trust 01-15-91
273 920 05 27	1.00	CND	1	0.70	1.00	0.70	\$22.00	\$15.40	Thompson Helen F Trust 04-06-95
273 920 05 28	1.00	CND	1	0.70	1.00	0.70	\$22.00	\$15.40	Cunion Earl E&Lois J Revocable Trust 12-27-90
273 920 05 29	1.00	CND	1	0.70	1.00	0.70	\$22.00	\$15.40	Oatway Edward&Julia
273 920 05 30	1.00	CND	1	0.70	1.00	0.70	\$22.00	\$15.40	Robinson James E&Mary-Ellen
273 920 05 31	1.00	CND	1	0.70	1.00	0.70	\$22.00	\$15.40	Beran Family Trust 07-23-12
273 920 05 32	1.00	CND	1	0.70	1.00	0.70	\$22.00	\$15.40	Wakayama Kimie
273 920 05 33	1.00	CND	1	0.70	1.00	0.70	\$22.00	\$15.40	Kamen Herbert G&Barbara J Trust A 08-03-87
273 920 05 34	1.00	CND	1	0.70	1.00	0.70	\$22.00	\$15.40	Viles Donald L
273 920 05 35	1.00	CND	1	0.70	1.00	0.70	\$22.00	\$15.40	Eaton Family Trust 10-18-99
273 920 05 36	1.00	CND	1	0.70	1.00	0.70	\$22.00	\$15.40	Sandberg Greta E Tr
273 920 05 37	1.00	CND	1	0.70	1.00	0.70	\$22.00	\$15.40	Adcock Donald R
273 920 05 38	1.00	CND	1	0.70	1.00	0.70	\$22.00	\$15.40	Sheets Family Trust 07-01-08
273 920 10 05	1.00	CND	1	0.70	1.00	0.70	\$22.00	\$15.40	Mahoney Family Trust
273 920 10 06	1.00	CND	1	0.70	1.00	0.70	\$22.00	\$15.40	Fish Joan A Trust 02-28-11
273 920 10 07	1.00	CND	1	0.70	1.00	0.70	\$22.00	\$15.40	Whritler Family Trust 12-19-97
273 920 10 08	1.00	CND	1	0.70	1.00	0.70	\$22.00	\$15.40	Morehead Byrd Family Trust 06-02-06
273 920 10 09	1.00	CND	1	0.70	1.00	0.70	\$22.00	\$15.40	Kim Family Trust 11-04-03
273 920 10 39	1.00	CND	1	0.70	1.00	0.70	\$22.00	\$15.40	Dickson Bartlett D&Leslie A
273 920 10 40	1.00	CND	1	0.70	1.00	0.70	\$22.00	\$15.40	Hardaway Virginia Revocable Living Trust 11-18-02
273 920 10 41	1.00	CND	1	0.70	1.00	0.70	\$22.00	\$15.40	Voit Family Trust 07-28-92
273 920 10 42	1.00	CND	1	0.70	1.00	0.70	\$22.00	\$15.40	Murray Bud&Evelyn Exemption Trust 05-07-91
273 920 10 43	1.00	CND	1	0.70	1.00	0.70	\$22.00	\$15.40	Frick Nancy C Trust 12-07-89
273 920 10 44	1.00	CND	1	0.70	1.00	0.70	\$22.00	\$15.40	Joly Family Trust 04-30-02
273 920 10 45	1.00	CND	1	0.70	1.00	0.70	\$22.00	\$15.40	Brown Neil S Tr
273 920 10 46	1.00	CND	1	0.70	1.00	0.70	\$22.00	\$15.40	Whitcomb Bruce&Nancy
273 920 10 47	1.00	CND	1	0.70	1.00	0.70	\$22.00	\$15.40	Romag Kirk A&Gloria P
273 920 10 48	1.00	CND	1	0.70	1.00	0.70	\$22.00	\$15.40	Power Trust 03-04-98
273 920 10 49	1.00	CND	1	0.70	1.00	0.70	\$22.00	\$15.40	Gonzales Jose J Living Trust 01-19-07
273 920 10 50	1.00	CND	1	0.70	1.00	0.70	\$22.00	\$15.40	Falkowski Dennis W&Margaret A Trs
273 920 10 51	1.00	CND	1	0.70	1.00	0.70	\$22.00	\$15.40	Coughlin Betty J Trust
273 920 10 52	1.00	CND	1	0.70	1.00	0.70	\$22.00	\$15.40	Blackman Burton&Mary M
273 920 10 53	1.00	CND	1	0.70	1.00	0.70	\$22.00	\$15.40	Bingham John P&Barbara
273 920 10 54	1.00	CND	1	0.70	1.00	0.70	\$22.00	\$15.40	Lawrence Jacqueline Trust 03-19-96
273 920 11 10	1.00	CND	1	0.70	1.00	0.70	\$22.00	\$15.40	Herschbach Helen Trust 10-24-79
273 920 11 11	1.00	CND	1	0.70	1.00	0.70	\$22.00	\$15.40	Campbell Family Trust 07-14-05
273 920 11 12	1.00	CND	1	0.70	1.00	0.70	\$22.00	\$15.40	Mccann Ernest J&Phyllis R Revocable Trust 04-01-93
273 920 11 13	1.00	CND	1	0.70	1.00	0.70	\$22.00	\$15.40	Harris Family Survivors Trust 10-05-88

EXHIBIT C - Assessment Roll (Fiscal Year 2015)
Rancho Bernardo Maintenance Assessment District

Parcel Number	Acres/ Units ⁽¹⁾	Land Use ⁽²⁾	Zone Number	Apportionment Factors		Total EBU's	Unit Cost (\$/EBU)	FY 2015 ⁽⁴⁾ Assessment	Owner Name
				Land Use ⁽²⁾	Benefit ⁽³⁾				
273 920 11 14	1.00	CND	1	0.70	1.00	0.70	\$22.00	\$15.40	Lange Robert K&Judith A Living Trust 11-14-03
273 920 11 15	1.00	CND	1	0.70	1.00	0.70	\$22.00	\$15.40	Winrow Marital Trust A 08-14-92
273 920 11 16	1.00	CND	1	0.70	1.00	0.70	\$22.00	\$15.40	Magnuson Douglas C&Nancy J
273 920 11 17	1.00	CND	1	0.70	1.00	0.70	\$22.00	\$15.40	Bucknum Trust 06-24-81
273 920 11 18	1.00	CND	1	0.70	1.00	0.70	\$22.00	\$15.40	Traxler Sharon J
273 920 11 19	1.00	CND	1	0.70	1.00	0.70	\$22.00	\$15.40	Oconnor Martin H Revocable Trust 07-20-10
273 920 11 20	1.00	CND	1	0.70	1.00	0.70	\$22.00	\$15.40	Mcindoe Family Decedents Trust 07-01-85
273 920 11 21	1.00	CND	1	0.70	1.00	0.70	\$22.00	\$15.40	Kessler David S&Jane D Living Trust 09-25-98
273 920 11 22	1.00	CND	1	0.70	1.00	0.70	\$22.00	\$15.40	Norfolk Revocable Trust 03-22-12
273 920 11 23	1.00	CND	1	0.70	1.00	0.70	\$22.00	\$15.40	Smith Trust 06-16-93
273 920 12 01	1.00	CND	1	0.70	1.00	0.70	\$22.00	\$15.40	Shields Family Trust 11-23-05
273 920 12 02	1.00	CND	1	0.70	1.00	0.70	\$22.00	\$15.40	Stanton Thomas R&Donna M
273 920 12 03	1.00	CND	1	0.70	1.00	0.70	\$22.00	\$15.40	Hannon Billie G&Sylvia G
273 920 12 04	1.00	CND	1	0.70	1.00	0.70	\$22.00	\$15.40	Skitt Family Trust 12-30-97
273 920 12 05	1.00	CND	1	0.70	1.00	0.70	\$22.00	\$15.40	Bluem Family Trust 10-18-93
273 920 12 06	1.00	CND	1	0.70	1.00	0.70	\$22.00	\$15.40	Latzusch Irma R Trust 09-02-87
273 920 12 07	1.00	CND	1	0.70	1.00	0.70	\$22.00	\$15.40	Berner Barbara J 1991 Trust 04-12-91
273 920 12 08	1.00	CND	1	0.70	1.00	0.70	\$22.00	\$15.40	Schaefer Mary Q
273 920 12 09	1.00	CND	1	0.70	1.00	0.70	\$22.00	\$15.40	Bergdahl Bernt&Rosemarie
273 920 12 10	1.00	CND	1	0.70	1.00	0.70	\$22.00	\$15.40	Hollingsworth Margaret C Trust 03-05-97
273 920 12 11	1.00	CND	1	0.70	1.00	0.70	\$22.00	\$15.40	Myer Living Trust 07-12-89
273 920 12 12	1.00	CND	1	0.70	1.00	0.70	\$22.00	\$15.40	Klein Joanne G Revocable 1998 Trust 09-10-98
273 920 12 13	1.00	CND	1	0.70	1.00	0.70	\$22.00	\$15.40	Antoff Family Truste 01-16-86
273 920 12 14	1.00	CND	1	0.70	1.00	0.70	\$22.00	\$15.40	Mcdaniel Lawrence M&Patricia A
273 920 12 15	1.00	CND	1	0.70	1.00	0.70	\$22.00	\$15.40	Schwalbach Joseph W&Eileen L Family Trust 04-02-93
273 920 12 16	1.00	CND	1	0.70	1.00	0.70	\$22.00	\$15.40	Kennedy John R Jr&Elizabeth A
273 920 12 17	1.00	CND	1	0.70	1.00	0.70	\$22.00	\$15.40	Arndt Gerda E Tr&Coffey Cornelia C Tr
273 920 12 18	1.00	CND	1	0.70	1.00	0.70	\$22.00	\$15.40	Carmichael Family Living Trust 12-15-89
273 920 12 19	1.00	CND	1	0.70	1.00	0.70	\$22.00	\$15.40	Osinski Family Trust 06-25-01
273 920 12 20	1.00	CND	1	0.70	1.00	0.70	\$22.00	\$15.40	Wessel Family Trust 04-09-10
273 920 12 21	1.00	CND	1	0.70	1.00	0.70	\$22.00	\$15.40	Summers Revocable Trust 12-08-92
273 920 12 22	1.00	CND	1	0.70	1.00	0.70	\$22.00	\$15.40	Desantis Living By-Pass Trust 05-11-01
273 920 12 23	1.00	CND	1	0.70	1.00	0.70	\$22.00	\$15.40	Nichols Sandra W M Revocable Trust 07-11-02
273 920 12 24	1.00	CND	1	0.70	1.00	0.70	\$22.00	\$15.40	Pellegrini Living Trust 06-15-06
273 920 12 25	1.00	CND	1	0.70	1.00	0.70	\$22.00	\$15.40	Keck William G&Judith M
273 920 12 26	1.00	CND	1	0.70	1.00	0.70	\$22.00	\$15.40	Fletcher Family Trust 07-12-00
273 920 12 27	1.00	CND	1	0.70	1.00	0.70	\$22.00	\$15.40	Reno Family Trust 09-06-90
273 921 01 01	1.00	CND	1	0.70	1.00	0.70	\$22.00	\$15.40	Svolopoulos Demetre&Crampton Sheri L
273 921 01 02	1.00	CND	1	0.70	1.00	0.70	\$22.00	\$15.40	Graham Family Trust 05-26-92
273 921 01 03	1.00	CND	1	0.70	1.00	0.70	\$22.00	\$15.40	Davis Family Trust 04-09-08
273 921 01 04	1.00	CND	1	0.70	1.00	0.70	\$22.00	\$15.40	Kenagy Living Trust 11-26-93
273 921 01 05	1.00	CND	1	0.70	1.00	0.70	\$22.00	\$15.40	Parks Richard N&Barbara J
273 921 01 06	1.00	CND	1	0.70	1.00	0.70	\$22.00	\$15.40	Hammond Gregory F&Pamela A Living Trust 01-10-96
273 921 01 07	1.00	CND	1	0.70	1.00	0.70	\$22.00	\$15.40	Carbone John A&Andra E
273 921 01 08	1.00	CND	1	0.70	1.00	0.70	\$22.00	\$15.40	Towne Donna M Separate Property Trust 05-03-97
273 921 01 09	1.00	CND	1	0.70	1.00	0.70	\$22.00	\$15.40	Barber George C Tr
273 921 01 10	1.00	CND	1	0.70	1.00	0.70	\$22.00	\$15.40	Ong Augie T Tr
273 921 01 11	1.00	CND	1	0.70	1.00	0.70	\$22.00	\$15.40	Bachmann Family Trust 10-16-12
273 921 01 12	1.00	CND	1	0.70	1.00	0.70	\$22.00	\$15.40	Dawson Phyllis E Tr
273 921 01 13	1.00	CND	1	0.70	1.00	0.70	\$22.00	\$15.40	Quinlan James J&Barbara J Trs
273 921 01 14	1.00	CND	1	0.70	1.00	0.70	\$22.00	\$15.40	Lee Family Survivors Trust 01-21-83
273 921 02 01	1.00	CND	1	0.70	1.00	0.70	\$22.00	\$15.40	Halter Karen A Revocable Trust 10-06-03
273 921 02 02	1.00	CND	1	0.70	1.00	0.70	\$22.00	\$15.40	Carroll James R&Beverly A
273 921 02 03	1.00	CND	1	0.70	1.00	0.70	\$22.00	\$15.40	Bober Family Trust 01-28-97
273 921 02 04	1.00	CND	1	0.70	1.00	0.70	\$22.00	\$15.40	R And R Family Trust 06-08-05
273 921 02 05	1.00	CND	1	0.70	1.00	0.70	\$22.00	\$15.40	Annas Alicia M Trust 05-16-13
273 921 02 06	1.00	CND	1	0.70	1.00	0.70	\$22.00	\$15.40	Hindman Family Trust 05-25-96
273 921 02 07	1.00	CND	1	0.70	1.00	0.70	\$22.00	\$15.40	Walker Family Trust 01-30-04
273 921 02 08	1.00	CND	1	0.70	1.00	0.70	\$22.00	\$15.40	Burdette Phyllis J Tr
273 921 02 09	1.00	CND	1	0.70	1.00	0.70	\$22.00	\$15.40	Meske Living Marital Trust 04-07-94
273 921 02 10	1.00	CND	1	0.70	1.00	0.70	\$22.00	\$15.40	Meiers Denis L Revocable Trust 03-20-09

EXHIBIT C - Assessment Roll (Fiscal Year 2015)
Rancho Bernardo Maintenance Assessment District

Parcel Number	Acres/ Units ⁽¹⁾	Land Use ⁽²⁾	Zone Number	Apportionment Factors		Total EBUS	Unit Cost (\$/EBU)	FY 2015 ⁽⁴⁾ Assessment	Owner Name
				Land Use ⁽²⁾	Benefit ⁽³⁾				
273 921 02 11	1.00	CND	1	0.70	1.00	0.70	\$22.00	\$15.40	Gilbert John G&Caroline G
273 921 03 01	1.00	CND	1	0.70	1.00	0.70	\$22.00	\$15.40	Lamanna Salvatore J&Leslie J Trust 08-28-03
273 921 03 02	1.00	CND	1	0.70	1.00	0.70	\$22.00	\$15.40	Smith Loren M
273 921 03 03	1.00	CND	1	0.70	1.00	0.70	\$22.00	\$15.40	Masters Peter S&Karen R Family Trust 10-30-97
273 921 03 04	1.00	CND	1	0.70	1.00	0.70	\$22.00	\$15.40	Goldstein Arthur M&Gloria Revocable Trust 08-26-04
273 921 03 05	1.00	CND	1	0.70	1.00	0.70	\$22.00	\$15.40	Rodgers Richard&Barbara Revocable Trust 09-30-91
273 921 03 06	1.00	CND	1	0.70	1.00	0.70	\$22.00	\$15.40	Levi Family Trust 12-20-89
273 921 03 07	1.00	CND	1	0.70	1.00	0.70	\$22.00	\$15.40	Mitchell Family Trust 11-17-94
273 921 03 08	1.00	CND	1	0.70	1.00	0.70	\$22.00	\$15.40	Garfield Trust 06-21-91
273 921 03 09	1.00	CND	1	0.70	1.00	0.70	\$22.00	\$15.40	Jones Pamela D
273 921 03 10	1.00	CND	1	0.70	1.00	0.70	\$22.00	\$15.40	Koulaxes George D&Mary
273 921 03 11	1.00	CND	1	0.70	1.00	0.70	\$22.00	\$15.40	Petersson Nancy V Trust 08-12-04
273 921 03 12	1.00	CND	1	0.70	1.00	0.70	\$22.00	\$15.40	Sexton Helga M
273 921 03 13	1.00	CND	1	0.70	1.00	0.70	\$22.00	\$15.40	Thurman Family Trust 07-17-91
273 921 03 14	1.00	CND	1	0.70	1.00	0.70	\$22.00	\$15.40	Roost Bernhard R
273 921 04 01	1.00	CND	1	0.70	1.00	0.70	\$22.00	\$15.40	Brooks Denny Tr&Brooks Lynn C Tr
273 921 04 02	1.00	CND	1	0.70	1.00	0.70	\$22.00	\$15.40	Chapala L L C
273 921 04 03	1.00	CND	1	0.70	1.00	0.70	\$22.00	\$15.40	Vonehrenberg Living Trust 04-21-89
273 921 04 04	1.00	CND	1	0.70	1.00	0.70	\$22.00	\$15.40	Morehead Byrd Family Trust 06-02-06
273 921 04 05	1.00	CND	1	0.70	1.00	0.70	\$22.00	\$15.40	Collins Bruce E&Alice P Living Trust 10-05-00
273 921 04 06	1.00	CND	1	0.70	1.00	0.70	\$22.00	\$15.40	Hennessee Larry W&Sandra V Trust 06-06-01
273 921 04 07	1.00	CND	1	0.70	1.00	0.70	\$22.00	\$15.40	Beym Family Trust 06-17-93
273 921 04 08	1.00	CND	1	0.70	1.00	0.70	\$22.00	\$15.40	Sherman Art&Faye Trust 04-08-03
273 921 04 09	1.00	CND	1	0.70	1.00	0.70	\$22.00	\$15.40	Beardsley Robert G&Marjorie L
273 921 04 10	1.00	CND	1	0.70	1.00	0.70	\$22.00	\$15.40	Fisk Randi L Revocable Trust 01-06-06
273 921 07 68	1.00	CND	1	0.70	1.00	0.70	\$22.00	\$15.40	Knoppert Family Residual Trust 10-21-91
273 921 07 69	1.00	CND	1	0.70	1.00	0.70	\$22.00	\$15.40	Valentine Family Trust 02-14-96
273 921 07 70	1.00	CND	1	0.70	1.00	0.70	\$22.00	\$15.40	Lee Robert E&Sonia J Living Trust 09-05-86
273 921 07 71	1.00	CND	1	0.70	1.00	0.70	\$22.00	\$15.40	Davis Family Trust 10-10-13
273 921 07 72	1.00	CND	1	0.70	1.00	0.70	\$22.00	\$15.40	Ernst Family Inter Vivos Trust 08-06-82
273 921 07 73	1.00	CND	1	0.70	1.00	0.70	\$22.00	\$15.40	Finneran Brian J Family Revocable Trust 06-20-86
273 921 07 74	1.00	CND	1	0.70	1.00	0.70	\$22.00	\$15.40	Wilson Family Trust 03-20-07
273 921 07 75	1.00	CND	1	0.70	1.00	0.70	\$22.00	\$15.40	Price Ernest E&Peggy L
273 921 07 76	1.00	CND	1	0.70	1.00	0.70	\$22.00	\$15.40	Simba Trust 12-19-11
273 921 07 77	1.00	CND	1	0.70	1.00	0.70	\$22.00	\$15.40	Boroff Grant R&Adrienne E Trust 02-05-75
273 921 07 78	1.00	CND	1	0.70	1.00	0.70	\$22.00	\$15.40	Meyers James&Mary E Family Trust 04-02-97
273 921 07 79	1.00	CND	1	0.70	1.00	0.70	\$22.00	\$15.40	Martin Herbert H
273 921 07 80	1.00	CND	1	0.70	1.00	0.70	\$22.00	\$15.40	Stringer Family Trust 02-22-99
273 921 07 81	1.00	CND	1	0.70	1.00	0.70	\$22.00	\$15.40	Garner Vincent C&Claire J Trust 08-23-94
273 921 08 82	1.00	CND	1	0.70	1.00	0.70	\$22.00	\$15.40	Norberg Family Trust 06-04-93
273 921 08 83	1.00	CND	1	0.70	1.00	0.70	\$22.00	\$15.40	Beach Mary J
273 921 08 84	1.00	CND	1	0.70	1.00	0.70	\$22.00	\$15.40	Brouckaert Frances M Revocable Trust
273 921 08 85	1.00	CND	1	0.70	1.00	0.70	\$22.00	\$15.40	Levenstein Sarah E
273 921 08 86	1.00	CND	1	0.70	1.00	0.70	\$22.00	\$15.40	Barron Family Trust 09-23-10
273 921 08 87	1.00	CND	1	0.70	1.00	0.70	\$22.00	\$15.40	Herreweyers Jerry K&Janet T
273 921 08 88	1.00	CND	1	0.70	1.00	0.70	\$22.00	\$15.40	Rayburn Jeanne B Tr
273 921 08 89	1.00	CND	1	0.70	1.00	0.70	\$22.00	\$15.40	Macbarron Philip K
273 921 08 90	1.00	CND	1	0.70	1.00	0.70	\$22.00	\$15.40	Gerard Trust B 02-25-98
273 921 08 91	1.00	CND	1	0.70	1.00	0.70	\$22.00	\$15.40	Jennings Ermont V&Susanna J Trs
273 921 08 92	1.00	CND	1	0.70	1.00	0.70	\$22.00	\$15.40	Kostas Family Trust 08-17-96
274 110 01 00	1.00	SFD	1	1.00	1.00	1.00	\$22.00	\$22.00	Sandhu Perminder S&Mohinder K
274 110 02 00	1.00	SFD	1	1.00	1.00	1.00	\$22.00	\$22.00	Anderson Edward C&Joann O
274 110 03 00	1.00	SFD	1	1.00	1.00	1.00	\$22.00	\$22.00	Mcmillan Family Trust 01-12-93
274 110 04 00	1.00	SFD	1	1.00	1.00	1.00	\$22.00	\$22.00	Blazsur Evelyn M
274 110 05 00	1.00	SFD	1	1.00	1.00	1.00	\$22.00	\$22.00	Clapp Linda J
274 110 06 00	1.00	SFD	1	1.00	1.00	1.00	\$22.00	\$22.00	Penney Carol L
274 110 07 00	1.00	SFD	1	1.00	1.00	1.00	\$22.00	\$22.00	Cruz Amelia M&Cruz Lourdes M
274 110 08 00	1.00	SFD	1	1.00	1.00	1.00	\$22.00	\$22.00	Longo Family Trust 06-02-93
274 110 09 00	1.00	SFD	1	1.00	1.00	1.00	\$22.00	\$22.00	Walker Dean&Johana O
274 110 10 00	1.00	SFD	1	1.00	1.00	1.00	\$22.00	\$22.00	Carpa Eleanor M Tr
274 110 11 00	1.00	SFD	1	1.00	1.00	1.00	\$22.00	\$22.00	Serrano-Skort G Irene Living Trust 12-18-00

EXHIBIT C - Assessment Roll (Fiscal Year 2015)
Rancho Bernardo Maintenance Assessment District

Parcel Number	Acres/ Units ⁽¹⁾	Land Use ⁽²⁾	Zone Number	Apportionment Factors		Total EBUs	Unit Cost (\$/Ebu)	FY 2015 ⁽⁴⁾ Assessment	Owner Name
				Land Use ⁽²⁾	Benefit ⁽³⁾				
274 110 12 00	1.00	SFD	1	1.00	1.00	1.00	\$22.00	\$22.00	Snow Family Survivors Trust
274 110 13 00	1.00	SFD	1	1.00	1.00	1.00	\$22.00	\$22.00	Mcgrath Gerald
274 110 14 00	1.00	SFD	1	1.00	1.00	1.00	\$22.00	\$22.00	Powell Gordon&Audrey
274 110 15 00	1.00	SFD	1	1.00	1.00	1.00	\$22.00	\$22.00	Basinet George L&Alice V Trust 09-20-06
274 110 16 00	1.00	SFD	1	1.00	1.00	1.00	\$22.00	\$22.00	McFadden Doris C
274 110 17 00	1.00	SFD	1	1.00	1.00	1.00	\$22.00	\$22.00	Farar Bettye V Trust 11-13-99
274 110 18 00	1.00	SFD	1	1.00	1.00	1.00	\$22.00	\$22.00	Clagett Virginia L Trust 03-27-06
274 110 19 00	1.00	SFD	1	1.00	1.00	1.00	\$22.00	\$22.00	Conidi Julie A Living Trust 12-21-07
274 110 20 00	1.00	SFD	1	1.00	1.00	1.00	\$22.00	\$22.00	Nelson Betty I Residuary Trust 06-19-06
274 110 21 00	1.00	SFD	1	1.00	1.00	1.00	\$22.00	\$22.00	Link William H&Della L
274 110 22 00	1.00	SFD	1	1.00	1.00	1.00	\$22.00	\$22.00	Mills Daniel C&Liska-Mills Sally L
274 110 23 00	1.00	SFD	1	1.00	1.00	1.00	\$22.00	\$22.00	Horman Family Trust 11-29-01
274 110 24 00	1.00	SFD	1	1.00	1.00	1.00	\$22.00	\$22.00	Vetter Petra
274 110 25 00	1.00	SFD	1	1.00	1.00	1.00	\$22.00	\$22.00	Dorame Reynaldo C&Maria E
274 110 26 00	1.00	SFD	1	1.00	1.00	1.00	\$22.00	\$22.00	Spencer William L&Pamela A
274 110 27 00	1.00	SFD	1	1.00	1.00	1.00	\$22.00	\$22.00	Sandbo Family Trust 10-13-95
274 110 28 00	1.00	SFD	1	1.00	1.00	1.00	\$22.00	\$22.00	Johnson Wayne E&Helene L Trust 09-22-94
274 110 29 00	1.00	SFD	1	1.00	1.00	1.00	\$22.00	\$22.00	Smith Stanley R Family Trust 07-11-90
274 110 30 00	1.00	SFD	1	1.00	1.00	1.00	\$22.00	\$22.00	Rolens Teresa L
274 110 31 00	1.00	SFD	1	1.00	1.00	1.00	\$22.00	\$22.00	Sorenson Rita H Living Trust 08-02-13
274 110 32 00	1.00	SFD	1	1.00	1.00	1.00	\$22.00	\$22.00	Rodis Family Revocable Trust 06-30-95
274 110 33 00	1.00	SFD	1	1.00	1.00	1.00	\$22.00	\$22.00	Johnson Revocable Living Trust 06-05-02
274 110 34 00	1.00	SFD	1	1.00	1.00	1.00	\$22.00	\$22.00	Reilly Mark S&Peggy
274 110 35 00	1.00	SFD	1	1.00	1.00	1.00	\$22.00	\$22.00	Page Donna M
274 120 01 00	1.00	SFD	1	1.00	1.00	1.00	\$22.00	\$22.00	Byers Bethany L
274 120 02 00	1.00	SFD	1	1.00	1.00	1.00	\$22.00	\$22.00	Hausman Family Trust 10-16-13
274 120 03 00	1.00	SFD	1	1.00	1.00	1.00	\$22.00	\$22.00	Kraus David&Jennifer
274 120 04 00	1.00	SFD	1	1.00	1.00	1.00	\$22.00	\$22.00	Derevjanik John V&Ann W
274 120 05 00	1.00	SFD	1	1.00	1.00	1.00	\$22.00	\$22.00	Song Ronald K&Tae Y
274 120 06 00	1.00	SFD	1	1.00	1.00	1.00	\$22.00	\$22.00	Brubaker Family 1996 Trust 03-07-96
274 120 07 00	1.00	SFD	1	1.00	1.00	1.00	\$22.00	\$22.00	Eging Family 1997 Trust 06-19-97
274 120 08 00	1.00	SFD	1	1.00	1.00	1.00	\$22.00	\$22.00	Porter David K&Kathleen A
274 120 09 00	1.00	SFD	1	1.00	1.00	1.00	\$22.00	\$22.00	Kwoka Natalie Z Trust 10-03-07
274 120 10 00	1.00	SFD	1	1.00	1.00	1.00	\$22.00	\$22.00	Paige Ralph F Sr&Carolyn C
274 120 11 00	1.00	SFD	1	1.00	1.00	1.00	\$22.00	\$22.00	Olds Family Trust 03-09-01
274 120 12 00	1.00	SFD	1	1.00	1.00	1.00	\$22.00	\$22.00	Derian Betty Trust 07-12-04
274 120 13 00	1.00	SFD	1	1.00	1.00	1.00	\$22.00	\$22.00	Gleason Family Trust 03-30-88
274 120 14 00	1.00	SFD	1	1.00	1.00	1.00	\$22.00	\$22.00	Cota Dorothea A Trust 08-13-87
274 120 15 00	1.00	SFD	1	1.00	1.00	1.00	\$22.00	\$22.00	Hansen Margaret A
274 120 16 00	1.00	SFD	1	1.00	1.00	1.00	\$22.00	\$22.00	Martinez Jack&Margie Family Trust 09-17-02
274 120 17 00	1.00	SFD	1	1.00	1.00	1.00	\$22.00	\$22.00	Wright Ervin N&Maria C 1987 Trust A 12-04-87
274 120 18 00	1.00	SFD	1	1.00	1.00	1.00	\$22.00	\$22.00	Lewis 1989 Trust A 02-21-89
274 120 19 00	1.00	SFD	1	1.00	1.00	1.00	\$22.00	\$22.00	Smith Cindy
274 120 20 00	1.00	SFD	1	1.00	1.00	1.00	\$22.00	\$22.00	Shan Xuekang&Lu Qin
274 120 21 00	1.00	SFD	1	1.00	1.00	1.00	\$22.00	\$22.00	Pugliese Edmund R&Shirley K
274 120 22 00	1.00	SFD	1	1.00	1.00	1.00	\$22.00	\$22.00	Thiel Irene E Revocable Trust 08-01-03
274 120 23 00	1.00	SFD	1	1.00	1.00	1.00	\$22.00	\$22.00	Kohls Ellen G Trust 04-24-92
274 120 24 00	1.00	SFD	1	1.00	1.00	1.00	\$22.00	\$22.00	White Marion E Trust 10-03-83
274 120 25 00	1.00	SFD	1	1.00	1.00	1.00	\$22.00	\$22.00	Fridrichsons Family Trust 07-11-00
274 120 26 00	1.00	SFD	1	1.00	1.00	1.00	\$22.00	\$22.00	Williams Walter H&Joyce Living Trust 03-20-85
274 120 27 00	1.00	SFD	1	1.00	1.00	1.00	\$22.00	\$22.00	Zingale Trust 03-11-08
274 120 28 00	1.00	SFD	1	1.00	1.00	1.00	\$22.00	\$22.00	Brown Family Trust 12-01-86
274 120 29 00	1.00	SFD	1	1.00	1.00	1.00	\$22.00	\$22.00	Cassella Lee Trust 05-20-89
274 120 30 00	1.00	SFD	1	1.00	1.00	1.00	\$22.00	\$22.00	Fink Larry L&Marilyn J
274 120 31 00	1.00	SFD	1	1.00	1.00	1.00	\$22.00	\$22.00	Mason Paul E&Gloria J Revocable 2011 Trust 08-23-11
274 120 32 00	1.00	SFD	1	1.00	1.00	1.00	\$22.00	\$22.00	Jones Ralph M&Mary H
274 120 33 00	1.00	SFD	1	1.00	1.00	1.00	\$22.00	\$22.00	Signori Family Trust 09-03-08
274 120 34 00	1.00	SFD	1	1.00	1.00	1.00	\$22.00	\$22.00	Wells Dennis W&Alexine M
274 120 35 00	1.00	SFD	1	1.00	1.00	1.00	\$22.00	\$22.00	Moss Jean G Revocable Trust 12-14-06
274 120 36 00	1.00	SFD	1	1.00	1.00	1.00	\$22.00	\$22.00	Farrell Trust 05-10-12
274 130 01 00	1.00	SFD	1	1.00	1.00	1.00	\$22.00	\$22.00	Boquist Family Trust 11-19-98

EXHIBIT C - Assessment Roll (Fiscal Year 2015)
Rancho Bernardo Maintenance Assessment District

Parcel Number	Acres/ Units ⁽¹⁾	Land Use ⁽²⁾	Zone Number	Apportionment Factors		Total EBUS	Unit Cost (\$/EBU)	FY 2015 ⁽⁴⁾ Assessment	Owner Name
				Land Use ⁽²⁾	Benefit ⁽³⁾				
274 130 02 00	1.00	SFD	1	1.00	1.00	1.00	\$22.00	\$22.00	Mccullough Sandra L Trust 05-04-94
274 130 03 00	1.00	SFD	1	1.00	1.00	1.00	\$22.00	\$22.00	Miller John A&Irene M
274 130 04 00	1.00	SFD	1	1.00	1.00	1.00	\$22.00	\$22.00	Rainey Marcia D Tr
274 130 05 00	1.00	SFD	1	1.00	1.00	1.00	\$22.00	\$22.00	Schneider Susan T Revocable Trust 06-26-00
274 130 06 00	1.00	SFD	1	1.00	1.00	1.00	\$22.00	\$22.00	Woodworth Living Trust 04-12-10
274 130 07 00	1.00	SFD	1	1.00	1.00	1.00	\$22.00	\$22.00	Ryan Timothy E&Judith D
274 130 08 00	1.00	SFD	1	1.00	1.00	1.00	\$22.00	\$22.00	Fabian-Albrecht Kim
274 130 09 00	1.00	SFD	1	1.00	1.00	1.00	\$22.00	\$22.00	Long Doreen A
274 130 10 00	1.00	SFD	1	1.00	1.00	1.00	\$22.00	\$22.00	Rongey Scott H&Cathy A N
274 130 11 00	1.00	SFD	1	1.00	1.00	1.00	\$22.00	\$22.00	Taylor Family Trust 01-14-03
274 130 12 00	1.00	SFD	1	1.00	1.00	1.00	\$22.00	\$22.00	Vanovermeiren Family Trust 01-24-89
274 130 13 00	1.00	SFD	1	1.00	1.00	1.00	\$22.00	\$22.00	Phillips Family Trust 07-14-00
274 130 14 00	1.00	SFD	1	1.00	1.00	1.00	\$22.00	\$22.00	Lyons Josephine Tr
274 130 15 00	1.00	SFD	1	1.00	1.00	1.00	\$22.00	\$22.00	Moyano Carlos A Trust 11-12-93
274 130 16 00	1.00	SFD	1	1.00	1.00	1.00	\$22.00	\$22.00	Robinson Roberta J The Defined Benefit Pension Plan 1
274 130 17 00	1.00	SFD	1	1.00	1.00	1.00	\$22.00	\$22.00	Auerbach Helene Family Trust 11-08-10
274 130 18 00	1.00	SFD	1	1.00	1.00	1.00	\$22.00	\$22.00	Kinney Family Trust 05-17-94
274 130 19 00	1.00	SFD	1	1.00	1.00	1.00	\$22.00	\$22.00	Jones Ruth E Revocable Trust
274 130 20 00	1.00	SFD	1	1.00	1.00	1.00	\$22.00	\$22.00	Parsons Family Trust 11-10-87
274 130 21 00	1.00	SFD	1	1.00	1.00	1.00	\$22.00	\$22.00	Colgate Charles L
274 130 22 00	1.00	SFD	1	1.00	1.00	1.00	\$22.00	\$22.00	Hsieh Family Trust 02-08-11
274 130 23 00	1.00	SFD	1	1.00	1.00	1.00	\$22.00	\$22.00	Klompenberg Family Trust 10-18-89
274 130 24 00	1.00	SFD	1	1.00	1.00	1.00	\$22.00	\$22.00	Felkins Buddy W&Pamela L
274 130 25 00	1.00	SFD	1	1.00	1.00	1.00	\$22.00	\$22.00	Rolan Family Trust 09-27-88
274 130 26 00	1.00	SFD	1	1.00	1.00	1.00	\$22.00	\$22.00	Staulo Family Trust 10-17-11
274 130 27 00	1.00	SFD	1	1.00	1.00	1.00	\$22.00	\$22.00	Langone Joseph A&Susanna G Trust 08-16-00
274 130 28 00	1.00	SFD	1	1.00	1.00	1.00	\$22.00	\$22.00	Vlk-Klein Joy Trust
274 130 29 00	1.00	SFD	1	1.00	1.00	1.00	\$22.00	\$22.00	Gallant Steven&Min Lu Revocable Trust 12-24-12
274 140 01 00	1.00	SFD	1	1.00	1.00	1.00	\$22.00	\$22.00	Dizon Anthony R&Lam Cathy Le
274 140 02 00	1.00	SFD	1	1.00	1.00	1.00	\$22.00	\$22.00	Cather Benjamin&Christy
274 140 03 00	1.00	SFD	1	1.00	1.00	1.00	\$22.00	\$22.00	Snyder Margarita
274 140 04 00	1.00	SFD	1	1.00	1.00	1.00	\$22.00	\$22.00	Harter Family Trust 11-06-03
274 140 05 00	1.00	SFD	1	1.00	1.00	1.00	\$22.00	\$22.00	Schreiner Seth&Leanne
274 140 06 00	1.00	SFD	1	1.00	1.00	1.00	\$22.00	\$22.00	Erickson Carl&Myra L
274 140 07 00	1.00	SFD	1	1.00	1.00	1.00	\$22.00	\$22.00	Ghaibi Kaveh&Maria
274 140 08 00	1.00	SFD	1	1.00	1.00	1.00	\$22.00	\$22.00	Clarke Ronald&Lisa Family Trust 07-03-03
274 140 09 00	1.00	SFD	1	1.00	1.00	1.00	\$22.00	\$22.00	Tam Henry K&Nghi Kiet
274 140 10 00	1.00	SFD	1	1.00	1.00	1.00	\$22.00	\$22.00	Westerlund Elise A
274 140 11 00	1.00	SFD	1	1.00	1.00	1.00	\$22.00	\$22.00	Ota Takaaki&Viviana
274 140 12 00	1.00	SFD	1	1.00	1.00	1.00	\$22.00	\$22.00	Carmichael Donald R&Mary M
274 140 13 00	1.00	SFD	1	1.00	1.00	1.00	\$22.00	\$22.00	Portlock Angela
274 140 14 00	1.00	SFD	1	1.00	1.00	1.00	\$22.00	\$22.00	Brownlie James D&Tomboc-Brownlie Cherjean Revocat
274 140 15 00	1.00	SFD	1	1.00	1.00	1.00	\$22.00	\$22.00	Rizza Michael A&Cara C
274 140 16 00	1.00	SFD	1	1.00	1.00	1.00	\$22.00	\$22.00	Langer Dorothy Tr
274 140 17 00	1.00	SFD	1	1.00	1.00	1.00	\$22.00	\$22.00	Colon Ramon O
274 140 18 00	1.00	SFD	1	1.00	1.00	1.00	\$22.00	\$22.00	Learn Jeffrey W&Kristi B
274 140 19 00	1.00	SFD	1	1.00	1.00	1.00	\$22.00	\$22.00	Harscheid Lars D&Devon J
274 140 20 00	1.00	SFD	1	1.00	1.00	1.00	\$22.00	\$22.00	Cardwell Christine Trust 08-04-06
274 140 21 00	1.00	SFD	1	1.00	1.00	1.00	\$22.00	\$22.00	Palmer Richard M
274 140 22 00	1.00	SFD	1	1.00	1.00	1.00	\$22.00	\$22.00	Smith William J&Heidi E
274 140 23 00	1.00	SFD	1	1.00	1.00	1.00	\$22.00	\$22.00	Mccreight Rosemary F
274 150 01 00	1.00	SFD	1	1.00	1.00	1.00	\$22.00	\$22.00	George Trust 10-30-03
274 150 02 00	1.00	SFD	1	1.00	1.00	1.00	\$22.00	\$22.00	Bunn Pamela J
274 150 03 00	1.00	SFD	1	1.00	1.00	1.00	\$22.00	\$22.00	Anderson Kipp T
274 150 04 00	1.00	SFD	1	1.00	1.00	1.00	\$22.00	\$22.00	Leuschner Marlene A Trust 05-26-04
274 150 05 00	1.00	SFD	1	1.00	1.00	1.00	\$22.00	\$22.00	Henry Wayne&Shari
274 150 06 00	1.00	SFD	1	1.00	1.00	1.00	\$22.00	\$22.00	Canzone Michael A&Pipkin-Canzone Julie M
274 150 07 00	1.00	SFD	1	1.00	1.00	1.00	\$22.00	\$22.00	Fortney Todd D&Laura
274 150 08 00	1.00	SFD	1	1.00	1.00	1.00	\$22.00	\$22.00	Lerma Miguel E Jr&Diane M
274 150 09 00	1.00	SFD	1	1.00	1.00	1.00	\$22.00	\$22.00	Lupori Ricky A
274 150 10 00	1.00	SFD	1	1.00	1.00	1.00	\$22.00	\$22.00	Tanner Natalie P

**EXHIBIT C - Assessment Roll (Fiscal Year 2015)
Rancho Bernardo Maintenance Assessment District**

Parcel Number	Acres/Units (1)	Land Use (2)	Zone Number	Apportionment Factors		Total EBU's	Unit Cost (\$/EBU)	FY 2015 (4) Assessment	Owner Name
				Land Use (2)	Benefit (3)				
274 150 11 00	1.00	SFD	1	1.00	1.00	1.00	\$22.00	\$22.00	Cavagnaro Henry L Jr
274 150 12 00	1.00	SFD	1	1.00	1.00	1.00	\$22.00	\$22.00	Parry Robert J
274 150 13 00	1.00	SFD	1	1.00	1.00	1.00	\$22.00	\$22.00	Swift William R&Margaret M
274 150 14 00	1.00	SFD	1	1.00	1.00	1.00	\$22.00	\$22.00	Devore Trust 03-01-05
274 150 15 00	1.00	SFD	1	1.00	1.00	1.00	\$22.00	\$22.00	Amthor Justin D&Michelle A
274 150 16 00	1.00	SFD	1	1.00	1.00	1.00	\$22.00	\$22.00	Miller Jaime A&Karen R
274 150 17 00	1.00	SFD	1	1.00	1.00	1.00	\$22.00	\$22.00	Christensen Glen L&Peace Sandra L Joint Living Trust
274 150 18 00	1.00	SFD	1	1.00	1.00	1.00	\$22.00	\$22.00	Diaz Alva A 2012 Trust 03-15-12
274 150 19 00	1.00	SFD	1	1.00	1.00	1.00	\$22.00	\$22.00	Demarest Benjamin M&Jenna M
274 150 20 00	1.00	SFD	1	1.00	1.00	1.00	\$22.00	\$22.00	Wolf Gutierrez Family Trust 06-08-09
274 150 21 00	1.00	SFD	1	1.00	1.00	1.00	\$22.00	\$22.00	Orton Sylvia
274 150 22 00	1.00	SFD	1	1.00	1.00	1.00	\$22.00	\$22.00	Phan Family Trust 11-19-13
274 150 23 00	1.00	SFD	1	1.00	1.00	1.00	\$22.00	\$22.00	Brown Robert S Tr
274 150 24 00	1.00	SFD	1	1.00	1.00	1.00	\$22.00	\$22.00	Sullivan Roxanne R Living Trust 07-31-13
274 150 25 00	1.00	SFD	1	1.00	1.00	1.00	\$22.00	\$22.00	Molloy Family Trust 09-22-00
274 150 26 00	1.00	SFD	1	1.00	1.00	1.00	\$22.00	\$22.00	Snider Devin&Kimberly
274 150 27 00	1.00	SFD	1	1.00	1.00	1.00	\$22.00	\$22.00	Palma Prescioso B Jr
274 150 28 00	1.00	SFD	1	1.00	1.00	1.00	\$22.00	\$22.00	Mccoy Tristan D&Alisha M
274 150 29 00	1.00	SFD	1	1.00	1.00	1.00	\$22.00	\$22.00	Neppel Revocable Trust 11-22-99
274 150 30 00	1.00	SFD	1	1.00	1.00	1.00	\$22.00	\$22.00	Stukey Family Revocable Living Trust 06-11-04
274 150 31 00	1.00	SFD	1	1.00	1.00	1.00	\$22.00	\$22.00	Mercado Christopher E&Rachelle C
274 150 32 00	1.00	SFD	1	1.00	1.00	1.00	\$22.00	\$22.00	Nicholas Family Trust 04-01-90
274 150 33 00	1.00	SFD	1	1.00	1.00	1.00	\$22.00	\$22.00	Harrison Clive M&June C
274 150 34 00	1.00	SFD	1	1.00	1.00	1.00	\$22.00	\$22.00	Whitwam Wayne&Wells-Whitwam Elizabeth A
274 150 35 00	1.00	SFD	1	1.00	1.00	1.00	\$22.00	\$22.00	Dudrow David F Tr
274 150 36 00	1.00	SFD	1	1.00	1.00	1.00	\$22.00	\$22.00	Irvin William A&Georgia D Family Trust 09-23-93
274 160 01 00	1.00	SFD	1	1.00	1.00	1.00	\$22.00	\$22.00	Phillips Patricia M
274 160 02 00	1.00	SFD	1	1.00	1.00	1.00	\$22.00	\$22.00	Lacher Charmeian J Living Trust 08-19-93
274 160 03 00	1.00	SFD	1	1.00	1.00	1.00	\$22.00	\$22.00	Mayhew Martin P&Yoshida Tina M
274 160 04 00	1.00	SFD	1	1.00	1.00	1.00	\$22.00	\$22.00	Day Alexander G&Karen R
274 160 05 00	1.00	SFD	1	1.00	1.00	1.00	\$22.00	\$22.00	Mcintyre Larry A&Joyce K Trs
274 160 06 00	1.00	SFD	1	1.00	1.00	1.00	\$22.00	\$22.00	Francisco Cheryl Living Trust 10-05-05
274 160 07 00	1.00	SFD	1	1.00	1.00	1.00	\$22.00	\$22.00	Roxas A B&Maria L K
274 160 08 00	1.00	SFD	1	1.00	1.00	1.00	\$22.00	\$22.00	Wager Joseph M&Mary R
274 160 09 00	1.00	SFD	1	1.00	1.00	1.00	\$22.00	\$22.00	Manna Family Trust 06-13-96
274 160 10 00	1.00	SFD	1	1.00	1.00	1.00	\$22.00	\$22.00	Ross Family Trust 06-05-02
274 160 11 00	1.00	SFD	1	1.00	1.00	1.00	\$22.00	\$22.00	Mercurio Family Trust 03-29-01
274 160 12 00	1.00	SFD	1	1.00	1.00	1.00	\$22.00	\$22.00	Morovich Matthew B&Catherine J
274 160 13 00	1.00	SFD	1	1.00	1.00	1.00	\$22.00	\$22.00	Schnaubel Fredrick&Sons Inc
274 160 14 00	1.00	SFD	1	1.00	1.00	1.00	\$22.00	\$22.00	Restifo Adrienne M
274 160 15 00	1.00	SFD	1	1.00	1.00	1.00	\$22.00	\$22.00	Foster Steven R&Trisha G
274 160 16 00	1.00	SFD	1	1.00	1.00	1.00	\$22.00	\$22.00	Maghaddas-Borujerdi Aliasghar&Sima Family 2009 Trust
274 160 17 00	1.00	SFD	1	1.00	1.00	1.00	\$22.00	\$22.00	Mccravy Edward F&Amanda R Family Trust 06-21-96
274 160 18 00	1.00	SFD	1	1.00	1.00	1.00	\$22.00	\$22.00	Fortier Thomas R&Dawn M
274 160 19 00	1.00	SFD	1	1.00	1.00	1.00	\$22.00	\$22.00	Rosensteel Family Trust 10-03-01
274 160 20 00	1.00	SFD	1	1.00	1.00	1.00	\$22.00	\$22.00	Pollard Michael&Maria
274 160 21 00	1.00	SFD	1	1.00	1.00	1.00	\$22.00	\$22.00	Bowman Richard&Celeste Living 1997 Trust
274 160 22 00	1.00	SFD	1	1.00	1.00	1.00	\$22.00	\$22.00	Ng&Wong Family Trust 09-24-08
274 160 23 00	1.00	SFD	1	1.00	1.00	1.00	\$22.00	\$22.00	Lemke Lester Jr Trust 05-30-07
274 160 24 00	1.00	SFD	1	1.00	1.00	1.00	\$22.00	\$22.00	Liao Debbie K Living Trust 02-22-05
274 160 25 00	1.00	SFD	1	1.00	1.00	1.00	\$22.00	\$22.00	Silvestri Robert A&Goldstein Stefanie L Revocable Trust
274 160 26 00	1.00	SFD	1	1.00	1.00	1.00	\$22.00	\$22.00	Hester Robin L 2005 Trust 04-19-05
274 160 27 00	1.00	SFD	1	1.00	1.00	1.00	\$22.00	\$22.00	Wiser William L&Jo Ann S
274 160 28 00	1.00	SFD	1	1.00	1.00	1.00	\$22.00	\$22.00	Hayashi Family 2008 Trust 01-01-08
274 160 29 00	1.00	SFD	1	1.00	1.00	1.00	\$22.00	\$22.00	Carmichael Family Trust 08-08-03
274 160 30 00	1.00	SFD	1	1.00	1.00	1.00	\$22.00	\$22.00	Engberg Doris Y Revocable Trust 06-10-04
274 160 31 00	1.00	SFD	1	1.00	1.00	1.00	\$22.00	\$22.00	Gomez Ruben J&Doyle Tavia J
274 170 01 00	1.00	SFD	1	1.00	1.00	1.00	\$22.00	\$22.00	Burnitz Family Trust 03-18-04
274 170 02 00	1.00	SFD	1	1.00	1.00	1.00	\$22.00	\$22.00	Supak Bryan K&Hansen Sarah D
274 170 03 00	1.00	SFD	1	1.00	1.00	1.00	\$22.00	\$22.00	Weimholt Michael J&Heidi J
274 170 04 00	1.00	SFD	1	1.00	1.00	1.00	\$22.00	\$22.00	Keith John&Maria F

**EXHIBIT C - Assessment Roll (Fiscal Year 2015)
Rancho Bernardo Maintenance Assessment District**

Parcel Number	Acres/ Units ⁽¹⁾	Land Use ⁽²⁾	Zone Number	Apportionment Factors		Total EBUs	Unit Cost (\$/Ebu)	FY 2015 ⁽⁴⁾ Assessment	Owner Name
				Land Use ⁽²⁾	Benefit ⁽³⁾				
274 170 05 00	1.00	SFD	1	1.00	1.00	1.00	\$22.00	\$22.00	Wesolowski Casimier A&Sherrie L
274 170 06 00	1.00	SFD	1	1.00	1.00	1.00	\$22.00	\$22.00	Aldape Eduardo A&Maria T
274 170 07 00	1.00	SFD	1	1.00	1.00	1.00	\$22.00	\$22.00	Roth Family Trust 10-24-96
274 170 08 00	1.00	SFD	1	1.00	1.00	1.00	\$22.00	\$22.00	Goneau William T&Laura L
274 170 09 00	1.00	SFD	1	1.00	1.00	1.00	\$22.00	\$22.00	Rudolph Dale A&Jennifer L
274 170 10 00	1.00	SFD	1	1.00	1.00	1.00	\$22.00	\$22.00	Kujawski Family Trust 02-11-98
274 170 11 00	1.00	SFD	1	1.00	1.00	1.00	\$22.00	\$22.00	Dunn Randi
274 170 12 00	1.00	SFD	1	1.00	1.00	1.00	\$22.00	\$22.00	Cacciatore Louis A
274 170 13 00	1.00	SFD	1	1.00	1.00	1.00	\$22.00	\$22.00	Charlton Daniel R&Deborah C
274 170 14 00	1.00	SFD	1	1.00	1.00	1.00	\$22.00	\$22.00	Smullen James T&Schwartz Barbara R
274 170 15 00	1.00	SFD	1	1.00	1.00	1.00	\$22.00	\$22.00	Costanzo Living Trust 04-15-04
274 170 16 00	1.00	SFD	1	1.00	1.00	1.00	\$22.00	\$22.00	Eminhizer David&Lisa Revocable Trust 05-04-04
274 170 17 00	1.00	SFD	1	1.00	1.00	1.00	\$22.00	\$22.00	Armes Thomas G&Ingrid
274 170 18 00	1.00	SFD	1	1.00	1.00	1.00	\$22.00	\$22.00	Leham Sardik&Gisela
274 170 19 00	1.00	SFD	1	1.00	1.00	1.00	\$22.00	\$22.00	Cole Family Trust 07-21-04
274 170 20 00	1.00	SFD	1	1.00	1.00	1.00	\$22.00	\$22.00	Glassberg Samuel&Sylvia Trust 07-02-92
274 170 21 00	1.00	SFD	1	1.00	1.00	1.00	\$22.00	\$22.00	Raz Ori&Amy
274 170 22 00	1.00	SFD	1	1.00	1.00	1.00	\$22.00	\$22.00	Young Joseph A&Hyun Ah
274 170 23 00	1.00	SFD	1	1.00	1.00	1.00	\$22.00	\$22.00	Hsu Yul C&Emily C
274 170 24 00	1.00	SFD	1	1.00	1.00	1.00	\$22.00	\$22.00	Celikel Rebecca A Trust 05-21-12
274 170 25 00	1.00	SFD	1	1.00	1.00	1.00	\$22.00	\$22.00	Stevens David C&Cynthia F
274 170 26 00	1.00	SFD	1	1.00	1.00	1.00	\$22.00	\$22.00	Reyes Melvin S&Grace M
274 170 27 00	1.00	SFD	1	1.00	1.00	1.00	\$22.00	\$22.00	Wilson David&Williams Lynne 2012 Trust 08-09-12
274 170 28 00	1.00	SFD	1	1.00	1.00	1.00	\$22.00	\$22.00	Juran John R&Kelly R
274 170 29 00	1.00	SFD	1	1.00	1.00	1.00	\$22.00	\$22.00	Ferrara Kaye B Trust 11-26-02
274 170 30 00	1.00	SFD	1	1.00	1.00	1.00	\$22.00	\$22.00	Kretsch Michael T&Jane A
274 170 31 00	1.00	SFD	1	1.00	1.00	1.00	\$22.00	\$22.00	Helmer Toni M
274 170 32 00	1.00	SFD	1	1.00	1.00	1.00	\$22.00	\$22.00	Cox Family Trust 08-27-07
274 170 33 00	1.00	SFD	1	1.00	1.00	1.00	\$22.00	\$22.00	Roberts Scott D&Teresa J
274 170 34 00	1.00	SFD	1	1.00	1.00	1.00	\$22.00	\$22.00	Jimenez Family Trust 07-18-02
274 170 35 00	1.00	SFD	1	1.00	1.00	1.00	\$22.00	\$22.00	Jeffreys Trust 11-09-01
274 170 36 00	1.00	SFD	1	1.00	1.00	1.00	\$22.00	\$22.00	Rosete Edwin&Beang-Rosete Velma Family 2012 Trust
274 170 37 00	1.00	SFD	1	1.00	1.00	1.00	\$22.00	\$22.00	Moore Steven B&Kathleen K
274 170 38 00	1.00	SFD	1	1.00	1.00	1.00	\$22.00	\$22.00	Steffan William J&Joan J Trs
274 170 39 00	1.00	SFD	1	1.00	1.00	1.00	\$22.00	\$22.00	Haertjens John C&Alison
274 170 40 00	1.00	SFD	1	1.00	1.00	1.00	\$22.00	\$22.00	Rehak Family Trust 06-22-98
274 170 41 00	1.00	SFD	1	1.00	1.00	1.00	\$22.00	\$22.00	P G I Investments L L C
274 170 42 00	1.00	SFD	1	1.00	1.00	1.00	\$22.00	\$22.00	Kameya Family 2008 Trust 05-21-08
274 170 43 00	1.00	SFD	1	1.00	1.00	1.00	\$22.00	\$22.00	Henry Prabhakar
274 170 44 00	1.00	SFD	1	1.00	1.00	1.00	\$22.00	\$22.00	Hovland-Henry Trust 06-28-06
274 180 01 00	1.00	SFD	1	1.00	1.00	1.00	\$22.00	\$22.00	Krantz Family Trust 01-28-00
274 180 02 00	1.00	SFD	1	1.00	1.00	1.00	\$22.00	\$22.00	Zuniga David&Kristine K
274 180 03 00	1.00	SFD	1	1.00	1.00	1.00	\$22.00	\$22.00	Shainsky Pavel&Kimberly
274 180 04 00	1.00	SFD	1	1.00	1.00	1.00	\$22.00	\$22.00	Voorhees Robert&Mary A Family 2010 Trust
274 180 05 00	1.00	SFD	1	1.00	1.00	1.00	\$22.00	\$22.00	Perez Francisco&Esther Revocable Trust 03-09-07
274 180 06 00	1.00	SFD	1	1.00	1.00	1.00	\$22.00	\$22.00	Ravaioli Monica D
274 180 07 00	1.00	SFD	1	1.00	1.00	1.00	\$22.00	\$22.00	Engh Donald M&Marisa A
274 180 08 00	1.00	SFD	1	1.00	1.00	1.00	\$22.00	\$22.00	Gugel Joseph C Iii&Hutchinson Deanna K
274 180 09 00	1.00	SFD	1	1.00	1.00	1.00	\$22.00	\$22.00	Zheng Jianyu
274 180 10 00	1.00	SFD	1	1.00	1.00	1.00	\$22.00	\$22.00	Young Family Trust 07-04-02
274 180 11 00	1.00	SFD	1	1.00	1.00	1.00	\$22.00	\$22.00	Lin Jianhui&Kuang Maggie
274 180 12 00	1.00	SFD	1	1.00	1.00	1.00	\$22.00	\$22.00	Ogata Akiko Revocable Trust 06-07-99
274 180 13 00	1.00	SFD	1	1.00	1.00	1.00	\$22.00	\$22.00	Heumann Mark
274 180 14 00	1.00	SFD	1	1.00	1.00	1.00	\$22.00	\$22.00	Korngiebel Jennifer M
274 180 15 00	1.00	SFD	1	1.00	1.00	1.00	\$22.00	\$22.00	Lynch Andy&Katrina
274 180 16 00	1.00	SFD	1	1.00	1.00	1.00	\$22.00	\$22.00	Monette Renae
274 180 17 00	1.00	SFD	1	1.00	1.00	1.00	\$22.00	\$22.00	Nelson Clark E&Shannon L
274 180 18 00	1.00	SFD	1	1.00	1.00	1.00	\$22.00	\$22.00	Cardenas Ernest&Arellano Viviana
274 180 19 00	1.00	SFD	1	1.00	1.00	1.00	\$22.00	\$22.00	Ewart Steven G&Stephanie L
274 180 20 00	1.00	SFD	1	1.00	1.00	1.00	\$22.00	\$22.00	Faulkner Delliteh C Revocable Trust 05-20-03
274 180 21 00	1.00	SFD	1	1.00	1.00	1.00	\$22.00	\$22.00	Fu Qinghan

**EXHIBIT C - Assessment Roll (Fiscal Year 2015)
Rancho Bernardo Maintenance Assessment District**

Parcel Number	Acres/ Units ⁽¹⁾	Land Use ⁽²⁾	Zone Number	Apportionment Factors		Total EBUs	Unit Cost (\$/EUBU)	FY 2015 ⁽⁴⁾ Assessment	Owner Name
				Land Use ⁽²⁾	Benefit ⁽³⁾				
274 190 62 01	1.00	CND	1	0.70	1.00	0.70	\$22.00	\$15.40	Howell Jeanne
274 190 62 02	1.00	CND	1	0.70	1.00	0.70	\$22.00	\$15.40	Linehan Therese M
274 190 62 03	1.00	CND	1	0.70	1.00	0.70	\$22.00	\$15.40	Tellez Margarita Separate Property Trust 08-04-04
274 190 62 04	1.00	CND	1	0.70	1.00	0.70	\$22.00	\$15.40	Ruffner Living Trust
274 190 62 05	1.00	CND	1	0.70	1.00	0.70	\$22.00	\$15.40	Rodriguez Luis F
274 190 62 06	1.00	CND	1	0.70	1.00	0.70	\$22.00	\$15.40	Beker Hendrik D&Jennifer S <Aka Beker Dirk D>
274 190 62 07	1.00	CND	1	0.70	1.00	0.70	\$22.00	\$15.40	Reed Leland
274 190 62 08	1.00	CND	1	0.70	1.00	0.70	\$22.00	\$15.40	Rios Ramon Iii&Wendy L
274 190 62 09	1.00	CND	1	0.70	1.00	0.70	\$22.00	\$15.40	Busse Millie
274 190 62 10	1.00	CND	1	0.70	1.00	0.70	\$22.00	\$15.40	Elson Hannah F Revocable Living Trust 12-15-03
274 190 62 11	1.00	CND	1	0.70	1.00	0.70	\$22.00	\$15.40	Martinez Luis P&Gilda
274 190 62 12	1.00	CND	1	0.70	1.00	0.70	\$22.00	\$15.40	Nimtze Gordon E Family Trust 03-11-99
274 190 62 13	1.00	CND	1	0.70	1.00	0.70	\$22.00	\$15.40	Bach Raymond P&Constance O
274 190 62 14	1.00	CND	1	0.70	1.00	0.70	\$22.00	\$15.40	Collins Tina M Revocable Trust 05-21-09
274 190 62 15	1.00	CND	1	0.70	1.00	0.70	\$22.00	\$15.40	Pinczewski Solomon
274 190 62 16	1.00	CND	1	0.70	1.00	0.70	\$22.00	\$15.40	Attard Michael J
274 190 62 17	1.00	CND	1	0.70	1.00	0.70	\$22.00	\$15.40	Baldan Giancarlo&Baldan Giovanni
274 190 62 18	1.00	CND	1	0.70	1.00	0.70	\$22.00	\$15.40	Margeson Terry E&Colleen A
274 190 62 19	1.00	CND	1	0.70	1.00	0.70	\$22.00	\$15.40	Nicholson Cloa E Tr
274 190 62 20	1.00	CND	1	0.70	1.00	0.70	\$22.00	\$15.40	Proctor Deborah L
274 190 62 21	1.00	CND	1	0.70	1.00	0.70	\$22.00	\$15.40	Simpson Helen V Family Trust 03-25-98
274 190 62 22	1.00	CND	1	0.70	1.00	0.70	\$22.00	\$15.40	Sales Patricia A Trust 04-08-96
274 190 62 23	1.00	CND	1	0.70	1.00	0.70	\$22.00	\$15.40	Ogden Elizabeth A Trust 02-05-07
274 190 62 24	1.00	CND	1	0.70	1.00	0.70	\$22.00	\$15.40	Marie Eileen
274 190 62 25	1.00	CND	1	0.70	1.00	0.70	\$22.00	\$15.40	Fetzer Ann J
274 190 62 26	1.00	CND	1	0.70	1.00	0.70	\$22.00	\$15.40	Bundy William K&Pamela K
274 190 62 27	1.00	CND	1	0.70	1.00	0.70	\$22.00	\$15.40	Darron Robert R&Eleanor I
274 190 62 28	1.00	CND	1	0.70	1.00	0.70	\$22.00	\$15.40	Nathan Helen Est Of
274 190 62 29	1.00	CND	1	0.70	1.00	0.70	\$22.00	\$15.40	Gardner Gary N Revocable 2006 Trust 11-06-06
274 190 62 30	1.00	CND	1	0.70	1.00	0.70	\$22.00	\$15.40	Lackner Robert J&Gladys M Trust 03-20-81
274 190 62 31	1.00	CND	1	0.70	1.00	0.70	\$22.00	\$15.40	Zirpolo Michael
274 190 62 32	1.00	CND	1	0.70	1.00	0.70	\$22.00	\$15.40	Ottinger Constance L Trust 01-28-09
274 190 62 33	1.00	CND	1	0.70	1.00	0.70	\$22.00	\$15.40	Graber Mary E Trust 10-21-96
274 190 62 34	1.00	CND	1	0.70	1.00	0.70	\$22.00	\$15.40	Beitler Mary E
274 190 62 35	1.00	CND	1	0.70	1.00	0.70	\$22.00	\$15.40	Petrov Ilya&Silma
274 190 62 36	1.00	CND	1	0.70	1.00	0.70	\$22.00	\$15.40	Heller Andrew
274 190 62 37	1.00	CND	1	0.70	1.00	0.70	\$22.00	\$15.40	Iannone Mark
274 190 62 38	1.00	CND	1	0.70	1.00	0.70	\$22.00	\$15.40	Pamogas Gertrudes Trust 06-16-10
274 190 62 39	1.00	CND	1	0.70	1.00	0.70	\$22.00	\$15.40	Anderson Family Trust 11-21-07
274 190 62 40	1.00	CND	1	0.70	1.00	0.70	\$22.00	\$15.40	Four D Enterprises L L C
274 190 62 41	1.00	CND	1	0.70	1.00	0.70	\$22.00	\$15.40	Doria Trust 03-23-05
274 190 62 42	1.00	CND	1	0.70	1.00	0.70	\$22.00	\$15.40	Katterhenry Elizabeth A
274 190 62 43	1.00	CND	1	0.70	1.00	0.70	\$22.00	\$15.40	Finney Ben R
274 190 62 44	1.00	CND	1	0.70	1.00	0.70	\$22.00	\$15.40	Gorodeckas Henry S&Sophia
274 190 62 45	1.00	CND	1	0.70	1.00	0.70	\$22.00	\$15.40	Rountree Mary C Trust 05-09-90
274 190 62 46	1.00	CND	1	0.70	1.00	0.70	\$22.00	\$15.40	Collins Family Trust 04-14-89
274 190 62 47	1.00	CND	1	0.70	1.00	0.70	\$22.00	\$15.40	Riley Carey J&Mary L
274 190 62 48	1.00	CND	1	0.70	1.00	0.70	\$22.00	\$15.40	Margeson Terry E&Colleen A
274 190 62 49	1.00	CND	1	0.70	1.00	0.70	\$22.00	\$15.40	Frenzel J B Family Trust 10-28-97
274 190 62 50	1.00	CND	1	0.70	1.00	0.70	\$22.00	\$15.40	Beal Timothy L&Cherie L
274 190 62 51	1.00	CND	1	0.70	1.00	0.70	\$22.00	\$15.40	Mahingostar Parvin
274 190 62 52	1.00	CND	1	0.70	1.00	0.70	\$22.00	\$15.40	Atkinson Family Trust
274 190 62 53	1.00	CND	1	0.70	1.00	0.70	\$22.00	\$15.40	Carman Mary K
274 190 62 54	1.00	CND	1	0.70	1.00	0.70	\$22.00	\$15.40	Tabor Edna
274 190 62 55	1.00	CND	1	0.70	1.00	0.70	\$22.00	\$15.40	Goldby Margie Trust 10-19-07
274 190 62 56	1.00	CND	1	0.70	1.00	0.70	\$22.00	\$15.40	Jones Ted D&Phyllis B
274 190 62 57	1.00	CND	1	0.70	1.00	0.70	\$22.00	\$15.40	Yurow Family Trust
274 190 62 58	1.00	CND	1	0.70	1.00	0.70	\$22.00	\$15.40	Lacter Ellen P
274 190 62 59	1.00	CND	1	0.70	1.00	0.70	\$22.00	\$15.40	Horn Vivian Cheng
274 190 62 60	1.00	CND	1	0.70	1.00	0.70	\$22.00	\$15.40	Chmielewski Alan
274 210 26 01	1.00	CND	1	0.70	1.00	0.70	\$22.00	\$15.40	Cohen Maureen O Family Trust 10-27-99

**EXHIBIT C - Assessment Roll (Fiscal Year 2015)
Rancho Bernardo Maintenance Assessment District**

Parcel Number	Acres/ Units ⁽¹⁾	Land Use ⁽²⁾	Zone Number	Apportionment Factors		Total EBU	Unit Cost (\$/EBU)	FY 2015 ⁽⁴⁾ Assessment	Owner Name
				Land Use ⁽²⁾	Benefit ⁽³⁾				
274 210 26 02	1.00	CND	1	0.70	1.00	0.70	\$22.00	\$15.40	Epic Property Management L L C
274 210 26 03	1.00	CND	1	0.70	1.00	0.70	\$22.00	\$15.40	Bentley Margaret
274 210 26 04	1.00	CND	1	0.70	1.00	0.70	\$22.00	\$15.40	Egense Anders K&Andrea L
274 210 26 05	1.00	CND	1	0.70	1.00	0.70	\$22.00	\$15.40	Wise Family Trust 11-23-94
274 210 26 06	1.00	CND	1	0.70	1.00	0.70	\$22.00	\$15.40	Gripton Charles E&Debra S
274 210 26 07	1.00	CND	1	0.70	1.00	0.70	\$22.00	\$15.40	Danh Hoang M&Dinh Hoa
274 210 26 08	1.00	CND	1	0.70	1.00	0.70	\$22.00	\$15.40	Rahliff Evelyn K 1994 Trust 07-08-94
274 210 26 09	1.00	CND	1	0.70	1.00	0.70	\$22.00	\$15.40	Kassel Family Trust 10-08-98
274 210 26 10	1.00	CND	1	0.70	1.00	0.70	\$22.00	\$15.40	Goodman Richard L
274 210 26 11	1.00	CND	1	0.70	1.00	0.70	\$22.00	\$15.40	Lumori Mikaya L D&Shari L
274 210 26 12	1.00	CND	1	0.70	1.00	0.70	\$22.00	\$15.40	Guzman Rita R
274 210 26 13	1.00	CND	1	0.70	1.00	0.70	\$22.00	\$15.40	Solomon Arnold M Family Trust 09-01-94
274 210 26 14	1.00	CND	1	0.70	1.00	0.70	\$22.00	\$15.40	Liegl Howard F Jr
274 210 26 15	1.00	CND	1	0.70	1.00	0.70	\$22.00	\$15.40	House Family Trust 02-13-03
274 210 26 16	1.00	CND	1	0.70	1.00	0.70	\$22.00	\$15.40	Davidson Randall S
274 210 26 17	1.00	CND	1	0.70	1.00	0.70	\$22.00	\$15.40	Sturman Barry J
274 210 26 18	1.00	CND	1	0.70	1.00	0.70	\$22.00	\$15.40	Lapay John A Jr&Lisa
274 210 26 19	1.00	CND	1	0.70	1.00	0.70	\$22.00	\$15.40	Oliver Floyd R
274 210 26 20	1.00	CND	1	0.70	1.00	0.70	\$22.00	\$15.40	Bolinger Mary P Trust 08-19-99
274 210 26 21	1.00	CND	1	0.70	1.00	0.70	\$22.00	\$15.40	Dudley Dorothy W Tr
274 210 26 22	1.00	CND	1	0.70	1.00	0.70	\$22.00	\$15.40	Samuels Bernice R Trust 05-10-07
274 210 26 23	1.00	CND	1	0.70	1.00	0.70	\$22.00	\$15.40	Bradley Ruth I Irrevocable Trust 08-08-12
274 210 26 24	1.00	CND	1	0.70	1.00	0.70	\$22.00	\$15.40	Munday James A
274 210 26 25	1.00	CND	1	0.70	1.00	0.70	\$22.00	\$15.40	Davis Revocable Trust 02-19-07
274 210 26 26	1.00	CND	1	0.70	1.00	0.70	\$22.00	\$15.40	Shilha Mariellen Trust 07-24-01
274 210 26 27	1.00	CND	1	0.70	1.00	0.70	\$22.00	\$15.40	Pletcher Paula J
274 210 26 28	1.00	CND	1	0.70	1.00	0.70	\$22.00	\$15.40	Witmond Family Trust 07-19-02
274 210 26 29	1.00	CND	1	0.70	1.00	0.70	\$22.00	\$15.40	Finkelstein Arthur A&Muriel V Revocable Trust 08-08-00
274 210 26 30	1.00	CND	1	0.70	1.00	0.70	\$22.00	\$15.40	Feth Trust 12-20-93
274 210 26 31	1.00	CND	1	0.70	1.00	0.70	\$22.00	\$15.40	Elam Family Trust 11-11-93
274 210 26 32	1.00	CND	1	0.70	1.00	0.70	\$22.00	\$15.40	Brandley Dorothy S
274 210 26 33	1.00	CND	1	0.70	1.00	0.70	\$22.00	\$15.40	Vellios Geraldine L
274 210 26 34	1.00	CND	1	0.70	1.00	0.70	\$22.00	\$15.40	Gisiger John&Kathe Family 2013 Trust
274 210 26 35	1.00	CND	1	0.70	1.00	0.70	\$22.00	\$15.40	Betancourt Wanda D
274 210 26 36	1.00	CND	1	0.70	1.00	0.70	\$22.00	\$15.40	Hastings Valerie J
274 210 26 37	1.00	CND	1	0.70	1.00	0.70	\$22.00	\$15.40	Pace Iva L Revocable Living Trust 08-26-05
274 210 26 38	1.00	CND	1	0.70	1.00	0.70	\$22.00	\$15.40	Vellios Family Trust 04-04-91
274 210 26 39	1.00	CND	1	0.70	1.00	0.70	\$22.00	\$15.40	Rusnak Joanne H
274 210 26 40	1.00	CND	1	0.70	1.00	0.70	\$22.00	\$15.40	George Jeannette G
274 210 26 41	1.00	CND	1	0.70	1.00	0.70	\$22.00	\$15.40	Jacobson Lori
274 210 26 42	1.00	CND	1	0.70	1.00	0.70	\$22.00	\$15.40	Ladis Arnold M&Elaine J
274 210 27 01	1.00	CND	1	0.70	1.00	0.70	\$22.00	\$15.40	Fagan Camille A
274 210 27 02	1.00	CND	1	0.70	1.00	0.70	\$22.00	\$15.40	Brandt Trust 07-29-13
274 210 27 03	1.00	CND	1	0.70	1.00	0.70	\$22.00	\$15.40	Crabbe John W
274 210 27 04	1.00	CND	1	0.70	1.00	0.70	\$22.00	\$15.40	Proko John J Jr Revocable Trust 12-19-96
274 210 27 05	1.00	CND	1	0.70	1.00	0.70	\$22.00	\$15.40	Bond Linda Revocable Living Trust 05-16-03
274 210 27 06	1.00	CND	1	0.70	1.00	0.70	\$22.00	\$15.40	Eadeh Margaret
274 210 27 07	1.00	CND	1	0.70	1.00	0.70	\$22.00	\$15.40	Tortorich Patricia
274 210 27 08	1.00	CND	1	0.70	1.00	0.70	\$22.00	\$15.40	Murray Family Trust 07-29-94
274 210 27 09	1.00	CND	1	0.70	1.00	0.70	\$22.00	\$15.40	Towan James R
274 210 27 10	1.00	CND	1	0.70	1.00	0.70	\$22.00	\$15.40	Nelson-Welton Christina L&Sons Trust 10-23-08
274 210 27 11	1.00	CND	1	0.70	1.00	0.70	\$22.00	\$15.40	Talcott Family Trust 12-09-02
274 210 27 12	1.00	CND	1	0.70	1.00	0.70	\$22.00	\$15.40	Wennekamp Doris J
274 210 27 13	1.00	CND	1	0.70	1.00	0.70	\$22.00	\$15.40	Grano Ralph W&Margaret W Family Trust 02-28-02
274 210 27 14	1.00	CND	1	0.70	1.00	0.70	\$22.00	\$15.40	Steinberg Harris Living Trust 09-01-95
274 210 27 15	1.00	CND	1	0.70	1.00	0.70	\$22.00	\$15.40	Fitzgerald Revocable Family Trust 08-31-05
274 210 27 16	1.00	CND	1	0.70	1.00	0.70	\$22.00	\$15.40	Herzig Herbert Trust 08-31-94
274 210 27 17	1.00	CND	1	0.70	1.00	0.70	\$22.00	\$15.40	Omalley Bernadette Family Trust 08-06-96
274 210 27 18	1.00	CND	1	0.70	1.00	0.70	\$22.00	\$15.40	Alvarado Moises&Joan
274 210 27 19	1.00	CND	1	0.70	1.00	0.70	\$22.00	\$15.40	Sweet Joan E Revocable Trust
274 210 27 20	1.00	CND	1	0.70	1.00	0.70	\$22.00	\$15.40	Shepard David M Trust 11-29-04

EXHIBIT C - Assessment Roll (Fiscal Year 2015)
Rancho Bernardo Maintenance Assessment District

Parcel Number	Acres/ Units ⁽¹⁾	Land Use ⁽²⁾	Zone Number	Apportionment Factors		Total EBUs	Unit Cost (\$/Ebu)	FY 2015 ⁽⁴⁾ Assessment	Owner Name
				Land Use ⁽²⁾	Benefit ⁽³⁾				
274 210 27 21	1.00	CND	1	0.70	1.00	0.70	\$22.00	\$15.40	Dawkins Ann W
274 210 27 22	1.00	CND	1	0.70	1.00	0.70	\$22.00	\$15.40	Berkman Jennie J Family Trust 02-10-10
274 210 27 23	1.00	CND	1	0.70	1.00	0.70	\$22.00	\$15.40	Bowden Barbara L S Trust
274 210 27 24	1.00	CND	1	0.70	1.00	0.70	\$22.00	\$15.40	Lollis Nancy S
274 210 27 25	1.00	CND	1	0.70	1.00	0.70	\$22.00	\$15.40	Frenzel J B Family 1997 Trust
274 210 27 26	1.00	CND	1	0.70	1.00	0.70	\$22.00	\$15.40	Jensen Mary E Revocable Living Trust 09-24-97
274 210 27 27	1.00	CND	1	0.70	1.00	0.70	\$22.00	\$15.40	Tan Ban Teck
274 210 27 28	1.00	CND	1	0.70	1.00	0.70	\$22.00	\$15.40	Waldron Anthony&Callagy Kathleen
274 210 27 29	1.00	CND	1	0.70	1.00	0.70	\$22.00	\$15.40	Boyle William W&Susan A
274 210 27 30	1.00	CND	1	0.70	1.00	0.70	\$22.00	\$15.40	Costanzo Gayle D Trust 04-22-91
274 210 27 31	1.00	CND	1	0.70	1.00	0.70	\$22.00	\$15.40	Mitchell Donald&Marybeth
274 210 27 32	1.00	CND	1	0.70	1.00	0.70	\$22.00	\$15.40	Denyer Betty A Living Trust 12-13-01
274 210 27 33	1.00	CND	1	0.70	1.00	0.70	\$22.00	\$15.40	Wallon Donna M
274 210 27 34	1.00	CND	1	0.70	1.00	0.70	\$22.00	\$15.40	Gaunt John B&Esther Trs
274 210 27 35	1.00	CND	1	0.70	1.00	0.70	\$22.00	\$15.40	Dudley Dorothy W Tr
274 210 27 36	1.00	CND	1	0.70	1.00	0.70	\$22.00	\$15.40	Manning Nancy A Revocable Trust 09-21-05
274 210 27 37	1.00	CND	1	0.70	1.00	0.70	\$22.00	\$15.40	King Family Trust 10-06-94
274 210 27 38	1.00	CND	1	0.70	1.00	0.70	\$22.00	\$15.40	Houghton Henry&Hazel Trust 07-12-88
274 210 27 39	1.00	CND	1	0.70	1.00	0.70	\$22.00	\$15.40	Sikorski Family Trust 11-13-97
274 210 27 40	1.00	CND	1	0.70	1.00	0.70	\$22.00	\$15.40	Walloch Richard
274 210 27 41	1.00	CND	1	0.70	1.00	0.70	\$22.00	\$15.40	Sawade Trust 06-12-92
274 210 27 42	1.00	CND	1	0.70	1.00	0.70	\$22.00	\$15.40	Littlefield Kimiko T
274 210 27 43	1.00	CND	1	0.70	1.00	0.70	\$22.00	\$15.40	Rosenfeld Rhoda L Trust 04-05-05
274 210 27 44	1.00	CND	1	0.70	1.00	0.70	\$22.00	\$15.40	Petitto Juan C&Adelaida C
274 230 01 00	4.66	REC	1	3.00	0.70	9.79	\$22.00	\$215.28	Seven Oaks Community Center Inc
274 230 02 00	1.00	SFD	1	1.00	1.00	1.00	\$22.00	\$22.00	Lasota Janet M Trust 08-15-05
274 230 03 00	1.00	SFD	1	1.00	1.00	1.00	\$22.00	\$22.00	Mcclenahan C Robert
274 230 04 00	1.00	SFD	1	1.00	1.00	1.00	\$22.00	\$22.00	Rosse Trust 04-24-97
274 230 05 00	1.00	SFD	1	1.00	1.00	1.00	\$22.00	\$22.00	Wolff S Drummond&Winifred L Trust 07-06-95
274 230 06 00	1.00	SFD	1	1.00	1.00	1.00	\$22.00	\$22.00	Tynan Family Trust 01-21-04
274 230 07 00	1.00	SFD	1	1.00	1.00	1.00	\$22.00	\$22.00	Krause Margaret
274 230 08 00	1.00	SFD	1	1.00	1.00	1.00	\$22.00	\$22.00	Gutierrez Elizabeth Living Trust 05-10-05
274 230 09 00	1.00	SFD	1	1.00	1.00	1.00	\$22.00	\$22.00	Falcone Carmelo&Angela Living Trust 11-04-89
274 240 01 00	1.00	SFD	1	1.00	1.00	1.00	\$22.00	\$22.00	Krueger Trust 12-13-05
274 240 02 00	1.00	SFD	1	1.00	1.00	1.00	\$22.00	\$22.00	Kwok Leonard Lintak&Angela Kwanho Lam
274 240 03 00	1.00	SFD	1	1.00	1.00	1.00	\$22.00	\$22.00	Gibson Gerald E
274 240 04 00	1.00	SFD	1	1.00	1.00	1.00	\$22.00	\$22.00	Glazer Gordon S Living Trust 06-10-97
274 240 05 00	1.00	SFD	1	1.00	1.00	1.00	\$22.00	\$22.00	Jenkins Jean
274 240 06 00	1.00	SFD	1	1.00	1.00	1.00	\$22.00	\$22.00	Meerson Revocable Family Trust 09-08-94
274 240 07 00	1.00	SFD	1	1.00	1.00	1.00	\$22.00	\$22.00	Hoffman Family Trust 03-14-03
274 240 08 00	1.00	SFD	1	1.00	1.00	1.00	\$22.00	\$22.00	Abifaker Wassim M
274 240 09 00	1.00	SFD	1	1.00	1.00	1.00	\$22.00	\$22.00	Kalgaard Isela C Trust 03-06-97
274 240 10 00	1.00	SFD	1	1.00	1.00	1.00	\$22.00	\$22.00	Schoemaker William&Evangelia
274 240 11 00	1.00	SFD	1	1.00	1.00	1.00	\$22.00	\$22.00	Elkan Harold S Trust 02-12-86
274 240 12 00	1.00	SFD	1	1.00	1.00	1.00	\$22.00	\$22.00	Starr Fred B&Indra K Living Trust
274 240 13 00	1.00	SFD	1	1.00	1.00	1.00	\$22.00	\$22.00	Motz Family Trust 02-01-05
274 240 14 00	1.00	SFD	1	1.00	1.00	1.00	\$22.00	\$22.00	Corduan Joseph&Bonnie
274 240 15 00	1.00	SFD	1	1.00	1.00	1.00	\$22.00	\$22.00	Drylie Charles W&Karol M Trs
274 240 16 00	1.00	SFD	1	1.00	1.00	1.00	\$22.00	\$22.00	Stantial Thomas D Trust 11-16-05
274 240 17 00	1.00	SFD	1	1.00	1.00	1.00	\$22.00	\$22.00	Boyd Yvonne D Family Trust 05-14-03
274 240 18 00	1.00	SFD	1	1.00	1.00	1.00	\$22.00	\$22.00	Dunny James A&Irene E
274 240 19 00	1.00	SFD	1	1.00	1.00	1.00	\$22.00	\$22.00	Dischinger Stephen&Sally V
274 240 20 00	1.00	SFD	1	1.00	1.00	1.00	\$22.00	\$22.00	Umbro Family 2002 Trust
274 240 21 00	1.00	SFD	1	1.00	1.00	1.00	\$22.00	\$22.00	Goldstein Barbara M Separate Property Trust
274 240 22 00	1.00	SFD	1	1.00	1.00	1.00	\$22.00	\$22.00	Alvis Tamara
274 240 23 00	1.00	SFD	1	1.00	1.00	1.00	\$22.00	\$22.00	Sharkey Karen
274 240 24 00	1.00	SFD	1	1.00	1.00	1.00	\$22.00	\$22.00	Ruane Janice J 1999 Family Trust 01-15-99
274 240 25 00	1.00	SFD	1	1.00	1.00	1.00	\$22.00	\$22.00	Storti Richard S&Sharon D
274 240 26 00	1.00	SFD	1	1.00	1.00	1.00	\$22.00	\$22.00	Rothbauer Ralph&Patricia
274 250 01 00	1.00	SFD	1	1.00	1.00	1.00	\$22.00	\$22.00	Lopez Thomas R&Margaret M
274 250 02 00	1.00	SFD	1	1.00	1.00	1.00	\$22.00	\$22.00	Carriere Donald M&Annette L

**EXHIBIT C - Assessment Roll (Fiscal Year 2015)
Rancho Bernardo Maintenance Assessment District**

Parcel Number	Acres/ Units (1)	Land Use (2)	Zone Number	Apportionment Factors		Total EBUS	Unit Cost (\$/EBU)	FY 2015 (4) Assessment	Owner Name
				Land Use (2)	Benefit (3)				
274 250 03 00	1.00	SFD	1	1.00	1.00	1.00	\$22.00	\$22.00	Clark Barbara J Tr
274 250 04 00	1.00	SFD	1	1.00	1.00	1.00	\$22.00	\$22.00	Carmichael Family Revocable Trust 04-14-06
274 250 05 00	1.00	SFD	1	1.00	1.00	1.00	\$22.00	\$22.00	Zerkich Nina G
274 250 06 00	1.00	SFD	1	1.00	1.00	1.00	\$22.00	\$22.00	Wahl Susanne C Trust 08-21-01
274 250 07 00	1.00	SFD	1	1.00	1.00	1.00	\$22.00	\$22.00	Jack Family Trust 09-26-08
274 250 08 00	1.00	SFD	1	1.00	1.00	1.00	\$22.00	\$22.00	Ayer Paul D
274 250 09 00	1.00	SFD	1	1.00	1.00	1.00	\$22.00	\$22.00	Nilsen Harold P
274 250 10 00	1.00	SFD	1	1.00	1.00	1.00	\$22.00	\$22.00	Goebel Marilyn P Trust 07-05-89
274 250 11 00	1.00	SFD	1	1.00	1.00	1.00	\$22.00	\$22.00	Lang 2003 Family Trust 06-16-03
274 250 12 00	1.00	SFD	1	1.00	1.00	1.00	\$22.00	\$22.00	Buckley D M Revocable Trust 09-18-87
274 250 13 00	1.00	SFD	1	1.00	1.00	1.00	\$22.00	\$22.00	Hitchcock Family Trust
274 250 14 00	1.00	SFD	1	1.00	1.00	1.00	\$22.00	\$22.00	Childs Family Trust 07-18-94
274 250 15 00	1.00	SFD	1	1.00	1.00	1.00	\$22.00	\$22.00	Chow Violet
274 250 16 00	1.00	SFD	1	1.00	1.00	1.00	\$22.00	\$22.00	Ruehl Barbara P
274 250 17 00	1.00	SFD	1	1.00	1.00	1.00	\$22.00	\$22.00	Yaeger Leo R Tr&Yaeger Elaine M Tr
274 250 18 00	1.00	SFD	1	1.00	1.00	1.00	\$22.00	\$22.00	Suder Lorraine N Asset Repositioning 2009 Trust
274 250 19 00	1.00	SFD	1	1.00	1.00	1.00	\$22.00	\$22.00	Zandstra Wayne C&Deborah
274 250 20 00	1.00	SFD	1	1.00	1.00	1.00	\$22.00	\$22.00	Kydd Wayne
274 250 21 00	1.00	SFD	1	1.00	1.00	1.00	\$22.00	\$22.00	Hohner Gerard
274 250 22 00	1.00	SFD	1	1.00	1.00	1.00	\$22.00	\$22.00	Finn Family Trust 05-29-91
274 250 23 00	1.00	SFD	1	1.00	1.00	1.00	\$22.00	\$22.00	Bowen Family Trust 10-25-08
274 250 24 00	1.00	SFD	1	1.00	1.00	1.00	\$22.00	\$22.00	Devries Judith C Revocable Trust 10-16-13
274 250 25 00	1.00	SFD	1	1.00	1.00	1.00	\$22.00	\$22.00	Nash James H Tr
274 250 26 00	1.00	SFD	1	1.00	1.00	1.00	\$22.00	\$22.00	Smith Myron D
274 250 27 00	1.00	SFD	1	1.00	1.00	1.00	\$22.00	\$22.00	Bryan Vivian L
274 250 28 00	1.00	SFD	1	1.00	1.00	1.00	\$22.00	\$22.00	Connolly Geraldine T
274 250 29 00	1.00	SFD	1	1.00	1.00	1.00	\$22.00	\$22.00	Bush Edna B Family Trust 10-09-96
274 250 30 00	1.00	SFD	1	1.00	1.00	1.00	\$22.00	\$22.00	Foreman Gene&Dana D C
274 250 31 00	1.00	SFD	1	1.00	1.00	1.00	\$22.00	\$22.00	Ma Family Trust 11-07-02
274 250 32 00	1.00	SFD	1	1.00	1.00	1.00	\$22.00	\$22.00	Huffman Family Trust 04-07-04
274 250 33 00	1.00	SFD	1	1.00	1.00	1.00	\$22.00	\$22.00	Lampe Inter Vivos Trust 09-05-01
274 250 34 00	1.00	SFD	1	1.00	1.00	1.00	\$22.00	\$22.00	Siler Audrey A Trust 07-14-83
274 250 35 00	1.00	SFD	1	1.00	1.00	1.00	\$22.00	\$22.00	Cunningham Thomas J&Pena-Cunningham Laurie A
274 250 36 00	1.00	SFD	1	1.00	1.00	1.00	\$22.00	\$22.00	Town Douglas&Roberta Trust 10-12-00
274 260 01 00	1.00	SFD	1	1.00	1.00	1.00	\$22.00	\$22.00	Nafezi Shiva Trust 01-10-02
274 260 02 00	1.00	SFD	1	1.00	1.00	1.00	\$22.00	\$22.00	Plummer Francis&Thuy Family 2012 Trust
274 260 03 00	1.00	SFD	1	1.00	1.00	1.00	\$22.00	\$22.00	Styffe Lorraine Revocable Trust 12-01-03
274 260 04 00	1.00	SFD	1	1.00	1.00	1.00	\$22.00	\$22.00	Hopphaus David Irrevocable Trust 09-09-11
274 260 05 00	1.00	SFD	1	1.00	1.00	1.00	\$22.00	\$22.00	Paul Florence L I Tr
274 260 06 00	1.00	SFD	1	1.00	1.00	1.00	\$22.00	\$22.00	Hernandez Diana V
274 260 07 00	1.00	SFD	1	1.00	1.00	1.00	\$22.00	\$22.00	Steinbrenner Kent K
274 260 08 00	1.00	SFD	1	1.00	1.00	1.00	\$22.00	\$22.00	Litoff Rosemarie J Inter Vivos Trust 08-29-02
274 260 09 00	1.00	SFD	1	1.00	1.00	1.00	\$22.00	\$22.00	Garanian Trust 03-31-11
274 260 10 00	1.00	SFD	1	1.00	1.00	1.00	\$22.00	\$22.00	Hawkins Family 1995 Trust 04-28-95
274 260 11 00	1.00	SFD	1	1.00	1.00	1.00	\$22.00	\$22.00	Sobel Anne Tr
274 260 12 00	1.00	SFD	1	1.00	1.00	1.00	\$22.00	\$22.00	Stanley Jennifer A
274 260 13 00	1.00	SFD	1	1.00	1.00	1.00	\$22.00	\$22.00	Moreau Family Revocable Trust 07-16-02
274 260 14 00	1.00	SFD	1	1.00	1.00	1.00	\$22.00	\$22.00	Parsons Thomas T&Linda G Trs
274 260 15 00	1.00	SFD	1	1.00	1.00	1.00	\$22.00	\$22.00	Aukland Investment L P
274 260 16 00	1.00	SFD	1	1.00	1.00	1.00	\$22.00	\$22.00	Zhao Yiyang
274 260 17 00	1.00	SFD	1	1.00	1.00	1.00	\$22.00	\$22.00	Andrassy Barbara Living Trust 07-15-04
274 260 18 00	1.00	SFD	1	1.00	1.00	1.00	\$22.00	\$22.00	Rice Myra A Trust 09-07-11
274 260 19 00	1.00	SFD	1	1.00	1.00	1.00	\$22.00	\$22.00	Mann Donald K&Marion A Trust A 01-29-86
274 260 20 00	1.00	SFD	1	1.00	1.00	1.00	\$22.00	\$22.00	Goldstein Lawrence M Revocable Trust 03-03-04
274 260 21 00	1.00	SFD	1	1.00	1.00	1.00	\$22.00	\$22.00	Marks George B&Bette S Trs
274 270 01 00	1.00	SFD	1	1.00	1.00	1.00	\$22.00	\$22.00	Huth Scott T&Marie C
274 270 02 00	1.00	SFD	1	1.00	1.00	1.00	\$22.00	\$22.00	Flynn Louise M Trust 12-02-11
274 270 03 00	1.00	SFD	1	1.00	1.00	1.00	\$22.00	\$22.00	Legg Dorthy G Trust 10-13-95
274 270 04 00	1.00	SFD	1	1.00	1.00	1.00	\$22.00	\$22.00	Orenstein Family Trust 05-03-05
274 270 05 00	1.00	SFD	1	1.00	1.00	1.00	\$22.00	\$22.00	Sipe Family Trust 03-24-04
274 270 06 00	1.00	SFD	1	1.00	1.00	1.00	\$22.00	\$22.00	Gallman Ronald J&Marilyn F

EXHIBIT C - Assessment Roll (Fiscal Year 2015)
Rancho Bernardo Maintenance Assessment District

Parcel Number	Acres/Units (1)	Land Use (2)	Zone Number	Apportionment Factors		Total EBU's	Unit Cost (\$/EBU)	FY 2015 (4) Assessment	Owner Name
				Land Use (2)	Benefit (3)				
274 270 07 00	1.00	SFD	1	1.00	1.00	1.00	\$22.00	\$22.00	Leach Louise M
274 270 08 00	1.00	SFD	1	1.00	1.00	1.00	\$22.00	\$22.00	Peterson Karen F Living Trust 11-29-11
274 270 09 00	1.00	SFD	1	1.00	1.00	1.00	\$22.00	\$22.00	Mitchell Edward A&Elena R
274 270 10 00	1.00	SFD	1	1.00	1.00	1.00	\$22.00	\$22.00	Kosta Maureen L Revocable Trust 07-19-05
274 270 11 00	1.00	SFD	1	1.00	1.00	1.00	\$22.00	\$22.00	Donovan Peter M&Kathleen A
274 270 12 00	1.00	SFD	1	1.00	1.00	1.00	\$22.00	\$22.00	Lee Gerald C
274 270 13 00	1.00	SFD	1	1.00	1.00	1.00	\$22.00	\$22.00	Nunes Family Trust 02-11-97
274 270 14 00	1.00	SFD	1	1.00	1.00	1.00	\$22.00	\$22.00	Martin Family Revocable Living Trust 06-16-05
274 270 15 00	1.00	SFD	1	1.00	1.00	1.00	\$22.00	\$22.00	Nguyen Family Trust 09-13-02
274 270 16 00	1.00	SFD	1	1.00	1.00	1.00	\$22.00	\$22.00	Joyce James&Diana
274 270 17 00	1.00	SFD	1	1.00	1.00	1.00	\$22.00	\$22.00	Lax Cecile
274 270 18 00	1.00	SFD	1	1.00	1.00	1.00	\$22.00	\$22.00	Brown Family Trust 03-06-97
274 270 19 00	1.00	SFD	1	1.00	1.00	1.00	\$22.00	\$22.00	Johnston Paul L&Mary N
274 270 20 00	1.00	SFD	1	1.00	1.00	1.00	\$22.00	\$22.00	Loya Living Trust
274 270 21 00	1.00	SFD	1	1.00	1.00	1.00	\$22.00	\$22.00	Lieberman Marc L&Jaclyn J H T Trs
274 270 22 00	1.00	SFD	1	1.00	1.00	1.00	\$22.00	\$22.00	Wilson Kyrra
274 270 23 00	1.00	SFD	1	1.00	1.00	1.00	\$22.00	\$22.00	Kahn Ruth
274 270 24 00	1.00	SFD	1	1.00	1.00	1.00	\$22.00	\$22.00	Li Wiezhuo H&Kam Pui
274 270 25 00	1.00	SFD	1	1.00	1.00	1.00	\$22.00	\$22.00	Demers Family Trust 01-13-90
274 270 26 00	1.00	SFD	1	1.00	1.00	1.00	\$22.00	\$22.00	Owens Marsha Trust 10-29-02
274 270 27 00	1.00	SFD	1	1.00	1.00	1.00	\$22.00	\$22.00	Kelley Margaret A
274 270 28 00	1.00	SFD	1	1.00	1.00	1.00	\$22.00	\$22.00	Nally Barry&Georgia Family Trust Of 2004 11-15-04
274 270 29 00	1.00	SFD	1	1.00	1.00	1.00	\$22.00	\$22.00	Zanelli Family Revocable Trust 09-18-97
274 270 30 00	1.00	SFD	1	1.00	1.00	1.00	\$22.00	\$22.00	Helmut Family 1996 Trust 01-24-96
274 270 31 00	1.00	SFD	1	1.00	1.00	1.00	\$22.00	\$22.00	Matlack Judith C
274 280 01 00	1.00	SFD	1	1.00	1.00	1.00	\$22.00	\$22.00	Berner Betty J Tr
274 280 02 00	1.00	SFD	1	1.00	1.00	1.00	\$22.00	\$22.00	Heatherington Robert J&Pamela M
274 280 03 00	1.00	SFD	1	1.00	1.00	1.00	\$22.00	\$22.00	Meyers James B&Annette F
274 280 04 00	1.00	SFD	1	1.00	1.00	1.00	\$22.00	\$22.00	Reifeiss Family Trust A 09-06-05
274 280 05 00	1.00	SFD	1	1.00	1.00	1.00	\$22.00	\$22.00	Camberos Adam A&Eloisa O
274 280 06 00	1.00	SFD	1	1.00	1.00	1.00	\$22.00	\$22.00	Neves Regina M Tr
274 280 07 00	1.00	SFD	1	1.00	1.00	1.00	\$22.00	\$22.00	Purpon Teresa E
274 280 08 00	1.00	SFD	1	1.00	1.00	1.00	\$22.00	\$22.00	Andrews Barbara J Trust 12-17-08
274 280 09 00	1.00	SFD	1	1.00	1.00	1.00	\$22.00	\$22.00	Lei Shang Jen&Rei-Hsieh Living Trust 01-19-05
274 280 10 00	1.00	SFD	1	1.00	1.00	1.00	\$22.00	\$22.00	Lagioia Joseph A&Jean C Trs
274 280 11 00	1.00	SFD	1	1.00	1.00	1.00	\$22.00	\$22.00	Leblanc Family Trust 10-13-00
274 280 12 00	1.00	SFD	1	1.00	1.00	1.00	\$22.00	\$22.00	Zafarani Mehdi&Jilavi Kayhan
274 280 13 00	1.00	SFD	1	1.00	1.00	1.00	\$22.00	\$22.00	Smith Wallace S&Roxanne M
274 280 14 00	1.00	SFD	1	1.00	1.00	1.00	\$22.00	\$22.00	Deguzman Danilo V&Julieta P Trust
274 280 15 00	1.00	SFD	1	1.00	1.00	1.00	\$22.00	\$22.00	Stroman William H
274 280 16 00	1.00	SFD	1	1.00	1.00	1.00	\$22.00	\$22.00	Glick Enid E Trust 02-29-12
274 280 17 00	1.00	SFD	1	1.00	1.00	1.00	\$22.00	\$22.00	Magboo Mildred D
274 280 18 00	1.00	SFD	1	1.00	1.00	1.00	\$22.00	\$22.00	Jones X 2 L L C
274 280 19 00	1.00	SFD	1	1.00	1.00	1.00	\$22.00	\$22.00	Mccann John J&Mavis M Trust 05-15-95
274 290 01 00	1.00	SFD	1	1.00	1.00	1.00	\$22.00	\$22.00	Sarron Susanne R Trust 04-23-04
274 290 02 00	1.00	SFD	1	1.00	1.00	1.00	\$22.00	\$22.00	Papageorge James B
274 290 03 00	1.00	SFD	1	1.00	1.00	1.00	\$22.00	\$22.00	Samuels Stephanie M Revocable Trust 05-12-05
274 290 04 00	1.00	SFD	1	1.00	1.00	1.00	\$22.00	\$22.00	Roel/Polcari Family Trust 05-10-08
274 290 05 00	1.00	SFD	1	1.00	1.00	1.00	\$22.00	\$22.00	Morris Family Trust 06-04-09
274 290 06 00	1.00	SFD	1	1.00	1.00	1.00	\$22.00	\$22.00	Logan Stella V Revocable Living Trust
274 290 07 00	1.00	SFD	1	1.00	1.00	1.00	\$22.00	\$22.00	Corpuz Orlando D&Francia R
274 290 08 00	1.00	SFD	1	1.00	1.00	1.00	\$22.00	\$22.00	Liu Jiabin&Lei Jinchun
274 290 09 00	1.00	SFD	1	1.00	1.00	1.00	\$22.00	\$22.00	Ledesma Mario R Jr&Juanita
274 290 10 00	1.00	SFD	1	1.00	1.00	1.00	\$22.00	\$22.00	Requa Family Trust 11-11-97
274 290 11 00	1.00	SFD	1	1.00	1.00	1.00	\$22.00	\$22.00	Davidson Bruce D&Norton Barbara J
274 290 12 00	1.00	SFD	1	1.00	1.00	1.00	\$22.00	\$22.00	Crittendon Robert L
274 290 13 00	1.00	SFD	1	1.00	1.00	1.00	\$22.00	\$22.00	Metz Sharon
274 290 14 00	1.00	SFD	1	1.00	1.00	1.00	\$22.00	\$22.00	Crites Maureen
274 290 15 00	1.00	SFD	1	1.00	1.00	1.00	\$22.00	\$22.00	Propst Virginia R Revocable Trust 08-10-92
274 290 16 00	1.00	SFD	1	1.00	1.00	1.00	\$22.00	\$22.00	Moe Elizabeth A
274 290 17 00	1.00	SFD	1	1.00	1.00	1.00	\$22.00	\$22.00	Vidakovich Doris R Living Trust 04-30-02

EXHIBIT C - Assessment Roll (Fiscal Year 2015)
Rancho Bernardo Maintenance Assessment District

Parcel Number	Acres/ Units ⁽¹⁾	Land Use ⁽²⁾	Zone Number	Apportionment Factors		Total EBUS	Unit Cost (\$/EBU)	FY 2015 ⁽⁴⁾ Assessment	Owner Name
				Land Use ⁽²⁾	Benefit ⁽³⁾				
274 290 18 00	1.00	SFD	1	1.00	1.00	1.00	\$22.00	\$22.00	Saiz Family Trust 11-04-09
274 290 19 00	1.00	SFD	1	1.00	1.00	1.00	\$22.00	\$22.00	Dito Frank Trust 04-03-91
274 290 20 00	1.00	SFD	1	1.00	1.00	1.00	\$22.00	\$22.00	Mack Alice K
274 300 01 00	1.00	SFD	1	1.00	1.00	1.00	\$22.00	\$22.00	Stevens Mark&Tina
274 300 02 00	1.00	SFD	1	1.00	1.00	1.00	\$22.00	\$22.00	Balli Nicholas&Yolanda Residential Trust 05-08-07
274 300 03 00	1.00	SFD	1	1.00	1.00	1.00	\$22.00	\$22.00	Maher Daniel F&Dora L
274 300 04 00	1.00	SFD	1	1.00	1.00	1.00	\$22.00	\$22.00	Moyer Nancy Family Trust 10-15-98
274 300 05 00	1.00	SFD	1	1.00	1.00	1.00	\$22.00	\$22.00	Truong Huy&Lieu Loraine Thoi
274 300 06 00	1.00	SFD	1	1.00	1.00	1.00	\$22.00	\$22.00	Kazemi-Nik Nosrat Revocable Trust 11-30-99
274 300 07 00	1.00	SFD	1	1.00	1.00	1.00	\$22.00	\$22.00	Sullivan John F&Paula
274 300 08 00	1.00	SFD	1	1.00	1.00	1.00	\$22.00	\$22.00	Winheld Jay&Louise Fam Trust A 08-05-98
274 300 09 00	1.00	SFD	1	1.00	1.00	1.00	\$22.00	\$22.00	Fang Family Trust 02-08-06
274 300 10 00	1.00	SFD	1	1.00	1.00	1.00	\$22.00	\$22.00	Lawn R Scott
274 300 11 00	1.00	SFD	1	1.00	1.00	1.00	\$22.00	\$22.00	Stout Harold D&Lydia A Family Trust 03-09-11
274 300 12 00	1.00	SFD	1	1.00	1.00	1.00	\$22.00	\$22.00	Mcdonald Donald&Marian Trust 01-31-07
274 300 13 00	1.00	SFD	1	1.00	1.00	1.00	\$22.00	\$22.00	Vahidi Kathryn J Trust 03-04-11
274 300 14 00	1.00	SFD	1	1.00	1.00	1.00	\$22.00	\$22.00	Mleczko Henry&Maria T Trust 04-21-89
274 300 15 00	1.00	SFD	1	1.00	1.00	1.00	\$22.00	\$22.00	Rodgers Ruth Revocable Trust 05-23-00
274 300 16 00	1.00	SFD	1	1.00	1.00	1.00	\$22.00	\$22.00	Cunningham Thomas J Trust 08-16-06
274 300 17 00	1.00	SFD	1	1.00	1.00	1.00	\$22.00	\$22.00	Cusack Revocable Trust 04-25-06
274 300 18 00	1.00	SFD	1	1.00	1.00	1.00	\$22.00	\$22.00	Krtek Bruce&Constance Joint Living Trust
274 300 19 00	1.00	SFD	1	1.00	1.00	1.00	\$22.00	\$22.00	Crouch James H
274 300 20 00	1.00	SFD	1	1.00	1.00	1.00	\$22.00	\$22.00	Masters Trust 03-18-94
274 300 21 00	1.00	SFD	1	1.00	1.00	1.00	\$22.00	\$22.00	Brown Charlotte Ann
274 300 22 00	1.00	SFD	1	1.00	1.00	1.00	\$22.00	\$22.00	Giles Jack A
274 300 23 00	1.00	SFD	1	1.00	1.00	1.00	\$22.00	\$22.00	Adam Diana L Trust 10-25-04
274 300 24 00	1.00	SFD	1	1.00	1.00	1.00	\$22.00	\$22.00	Kelley Irene
274 300 25 00	1.00	SFD	1	1.00	1.00	1.00	\$22.00	\$22.00	White Family Trust 08-12-13
274 300 26 00	1.00	SFD	1	1.00	1.00	1.00	\$22.00	\$22.00	Casian Olga&Kasyan Armen Living Trust
274 300 27 00	1.00	SFD	1	1.00	1.00	1.00	\$22.00	\$22.00	Almberg Nancy
274 300 28 00	1.00	SFD	1	1.00	1.00	1.00	\$22.00	\$22.00	Hull Virginia G Irrevocable Trust 04-01-13
274 300 29 00	1.00	SFD	1	1.00	1.00	1.00	\$22.00	\$22.00	Burson Family Trust 12-19-00
274 300 30 00	1.00	SFD	1	1.00	1.00	1.00	\$22.00	\$22.00	Bell Ursula B
274 310 03 00	0.79	COM	1	45.00	0.70	24.89	\$22.00	\$547.46	Keshavarz Abbas&Majdi-Yazdi Elieh
274 310 05 00	0.09	COM	1	45.00	0.70	2.84	\$22.00	\$62.36	Olivercmillan Rancho Bernardo Village L L C Et Al
274 310 06 00	0.26	COM	1	45.00	0.70	8.19	\$22.00	\$180.18	Olivercmillan Rancho Bernardo Village L L C Et Al
274 310 07 00	0.18	COM	1	45.00	0.70	5.67	\$22.00	\$124.74	American Stores Co L L C <L> Olivercmillan Rancho E
274 310 08 00	0.43	COM	1	45.00	0.70	13.55	\$22.00	\$297.98	American Stores Co L L C <L> Olivercmillan Rancho E
274 310 09 00	0.23	COM	1	45.00	0.70	7.25	\$22.00	\$159.38	Olivercmillan Rancho Bernardo Village L L C Et Al
274 310 10 00	3.40	COM	1	45.00	0.70	107.10	\$22.00	\$2,356.20	American Stores Co L L C <L> Olivercmillan Rancho E
274 310 11 00	0.49	COM	1	45.00	0.70	15.44	\$22.00	\$339.56	Southern California Lube Centers Inc
274 310 12 00	0.01	UTL	1	3.00	0.40	0.01	\$22.00	\$0.26	Pacific Bell Wireless <L> Equilon Enterprises L L C
274 320 01 00	10.32	REC	1	3.00	0.70	21.67	\$22.00	\$476.78	Rancho Bernardo Swim&Tennis Club
274 320 02 00	3.54	CRH	1	2.80	0.70	6.94	\$22.00	\$152.64	Rancho Bernardo Community Presbyterian Church
274 330 01 00	1.00	SFD	1	1.00	1.00	1.00	\$22.00	\$22.00	Giordano Frank S&Frances J Revocable Living Trust 08-
274 330 02 00	1.00	SFD	1	1.00	1.00	1.00	\$22.00	\$22.00	Wright Family Trust 09-02-92
274 330 03 00	1.00	SFD	1	1.00	1.00	1.00	\$22.00	\$22.00	Goodwin Family Trust 04-05-07
274 330 04 00	1.00	SFD	1	1.00	1.00	1.00	\$22.00	\$22.00	Giles Jack
274 330 05 00	1.00	SFD	1	1.00	1.00	1.00	\$22.00	\$22.00	Johnson Wayne E&Helene L Trust 09-22-94
274 330 06 00	1.00	SFD	1	1.00	1.00	1.00	\$22.00	\$22.00	Dine Richard E
274 330 07 00	1.00	SFD	1	1.00	1.00	1.00	\$22.00	\$22.00	Wilson Franklin D&Cheryl A
274 330 08 00	1.00	SFD	1	1.00	1.00	1.00	\$22.00	\$22.00	Kuruc Irene
274 330 09 00	1.00	SFD	1	1.00	1.00	1.00	\$22.00	\$22.00	Meinholz Elizabeth M
274 330 10 00	1.00	SFD	1	1.00	1.00	1.00	\$22.00	\$22.00	Westerfield Sonia N
274 330 11 00	1.00	SFD	1	1.00	1.00	1.00	\$22.00	\$22.00	Skorheim Patricia B
274 330 12 00	1.00	SFD	1	1.00	1.00	1.00	\$22.00	\$22.00	Dagnese Family Trust 09-08-11
274 330 13 00	1.00	SFD	1	1.00	1.00	1.00	\$22.00	\$22.00	Bucknum Michael&Virginia Family Trust 04-19-95
274 330 14 00	1.00	SFD	1	1.00	1.00	1.00	\$22.00	\$22.00	Deyoung Timothy Ray
274 330 15 00	1.00	SFD	1	1.00	1.00	1.00	\$22.00	\$22.00	Parra Alfred E&Aida P
274 330 16 00	1.00	SFD	1	1.00	1.00	1.00	\$22.00	\$22.00	Piazza Linda M Living Trust 05-08-06
274 330 17 00	1.00	SFD	1	1.00	1.00	1.00	\$22.00	\$22.00	Konzen Trust 04-18-94

**EXHIBIT C - Assessment Roll (Fiscal Year 2015)
Rancho Bernardo Maintenance Assessment District**

Parcel Number	Acres/ Units ⁽¹⁾	Land Use ⁽²⁾	Zone Number	Apportionment Factors		Total EBUS	Unit Cost (\$/EBU)	FY 2015 ⁽⁴⁾ Assessment	Owner Name
				Land Use ⁽²⁾	Benefit ⁽³⁾				
274 330 18 00	1.00	SFD	1	1.00	1.00	1.00	\$22.00	\$22.00	Kim Ah Pyung
274 330 19 00	1.00	SFD	1	1.00	1.00	1.00	\$22.00	\$22.00	Brat Aliza
274 330 20 00	1.00	SFD	1	1.00	1.00	1.00	\$22.00	\$22.00	Huntress Brian L&Eva M
274 330 21 00	1.00	SFD	1	1.00	1.00	1.00	\$22.00	\$22.00	Sigler Lowell R&Eva M Family Trust 01-26-98
274 330 22 00	1.00	SFD	1	1.00	1.00	1.00	\$22.00	\$22.00	Stickley G Veronica
274 330 23 00	1.00	SFD	1	1.00	1.00	1.00	\$22.00	\$22.00	Sarty Family By-Pass Share Trust 08-02-93
274 330 24 00	1.00	SFD	1	1.00	1.00	1.00	\$22.00	\$22.00	Goforth Family Trust 11-02-07
274 330 25 00	1.00	SFD	1	1.00	1.00	1.00	\$22.00	\$22.00	Caulfield Charlene M
274 330 26 00	1.00	SFD	1	1.00	1.00	1.00	\$22.00	\$22.00	Nash Family Living Trust 12-08-93
274 330 27 00	1.00	SFD	1	1.00	1.00	1.00	\$22.00	\$22.00	Coats Jerry&Barbara 2005 Trust 05-06-05
274 330 28 00	1.00	SFD	1	1.00	1.00	1.00	\$22.00	\$22.00	Heller Family Trust 01-16-08
274 330 29 00	1.00	SFD	1	1.00	1.00	1.00	\$22.00	\$22.00	Gust Philip G&Zenaída R
274 330 30 00	1.00	SFD	1	1.00	1.00	1.00	\$22.00	\$22.00	Donley David S&Bernice L Revocable Trust 06-09-99
274 330 31 00	1.00	SFD	1	1.00	1.00	1.00	\$22.00	\$22.00	Smith June M
274 330 32 00	1.00	SFD	1	1.00	1.00	1.00	\$22.00	\$22.00	Bauer Linda H Separate Property Trust 07-06-11
274 330 33 00	1.00	SFD	1	1.00	1.00	1.00	\$22.00	\$22.00	Schmitt Family Trust 01-23-08
274 330 34 00	1.00	SFD	1	1.00	1.00	1.00	\$22.00	\$22.00	Huang Tantan&Yan Liping
274 330 35 00	1.00	SFD	1	1.00	1.00	1.00	\$22.00	\$22.00	Nelson Lynn E&Mary H
274 330 36 00	1.00	SFD	1	1.00	1.00	1.00	\$22.00	\$22.00	Stapleton 1987 Family Trust
274 330 37 00	1.00	SFD	1	1.00	1.00	1.00	\$22.00	\$22.00	Kinney Dorothy C Trust 08-13-07
274 330 38 00	1.00	SFD	1	1.00	1.00	1.00	\$22.00	\$22.00	Shakerifar Roy M R&Fariba G
274 330 39 00	1.00	SFD	1	1.00	1.00	1.00	\$22.00	\$22.00	Chucholowski Alexander W&Hernandez Carla J
274 330 40 00	1.00	SFD	1	1.00	1.00	1.00	\$22.00	\$22.00	Chamberlain Melvin&Cristine Trust 01-24-11
274 330 41 00	1.00	SFD	1	1.00	1.00	1.00	\$22.00	\$22.00	Brown May E Tr
274 330 42 00	1.00	SFD	1	1.00	1.00	1.00	\$22.00	\$22.00	Hulan Family Trust 06-18-10
274 330 43 00	1.00	SFD	1	1.00	1.00	1.00	\$22.00	\$22.00	Villarreal Albino Tr
274 330 44 00	1.00	SFD	1	1.00	1.00	1.00	\$22.00	\$22.00	Chiodo Joseph&Lisa K
274 330 45 00	1.00	SFD	1	1.00	1.00	1.00	\$22.00	\$22.00	Laney Ersell A Trust 02-01-90
274 340 01 00	1.00	SFD	1	1.00	1.00	1.00	\$22.00	\$22.00	Johnson Richard M&Peggy G Trust 06-28-00
274 340 02 00	1.00	SFD	1	1.00	1.00	1.00	\$22.00	\$22.00	Hutton Joseph R&Dorothy A Family Trust 2000
274 340 03 00	1.00	SFD	1	1.00	1.00	1.00	\$22.00	\$22.00	Solon Earl&Margy Family Trust 08-14-12
274 340 04 00	1.00	SFD	1	1.00	1.00	1.00	\$22.00	\$22.00	Kim Huisoo J&Irene I
274 340 05 00	1.00	SFD	1	1.00	1.00	1.00	\$22.00	\$22.00	Kaus Trust 08-27-04
274 340 06 00	1.00	SFD	1	1.00	1.00	1.00	\$22.00	\$22.00	Shirk J Michael&Elizabeth A Trust 02-18-91
274 340 07 00	1.00	SFD	1	1.00	1.00	1.00	\$22.00	\$22.00	Weckerly Robert E Trust 07-30-98
274 340 08 00	1.00	SFD	1	1.00	1.00	1.00	\$22.00	\$22.00	Sadowski Diane R Trust 08-21-06
274 340 09 00	1.00	SFD	1	1.00	1.00	1.00	\$22.00	\$22.00	Tenbrink A S&J C Trust 11-12-12
274 340 10 00	1.00	SFD	1	1.00	1.00	1.00	\$22.00	\$22.00	Khouli Abby M&Shafea S
274 340 11 00	1.00	SFD	1	1.00	1.00	1.00	\$22.00	\$22.00	Hayward Family Trust 03-15-12
274 340 12 00	1.00	SFD	1	1.00	1.00	1.00	\$22.00	\$22.00	Conger George&Smith Sharon E
274 340 13 00	1.00	SFD	1	1.00	1.00	1.00	\$22.00	\$22.00	Gehrke Elfriede S Family Trust 06-19-03
274 340 14 00	1.00	SFD	1	1.00	1.00	1.00	\$22.00	\$22.00	Way Zonnie W Trust 09-27-11
274 340 15 00	1.00	SFD	1	1.00	1.00	1.00	\$22.00	\$22.00	Sherry Family Trust 06-05-03
274 340 16 00	1.00	SFD	1	1.00	1.00	1.00	\$22.00	\$22.00	Clark Living Trust 09-14-06
274 340 17 00	1.00	SFD	1	1.00	1.00	1.00	\$22.00	\$22.00	Manley Deanna D
274 340 18 00	1.00	SFD	1	1.00	1.00	1.00	\$22.00	\$22.00	Stewart Family Trust 03-13-02
274 340 19 00	1.00	SFD	1	1.00	1.00	1.00	\$22.00	\$22.00	Weber Frederick M&Jean R Living Trust 10-30-99
274 340 20 00	1.00	SFD	1	1.00	1.00	1.00	\$22.00	\$22.00	Valdivia Linda M
274 340 21 00	1.00	SFD	1	1.00	1.00	1.00	\$22.00	\$22.00	Strassel Family 2009 Trust 10-16-09
274 340 22 00	1.00	SFD	1	1.00	1.00	1.00	\$22.00	\$22.00	Akina Marie A Family Trust 02-23-11
274 340 23 00	1.00	SFD	1	1.00	1.00	1.00	\$22.00	\$22.00	Maggio Antonino&Larusso Carol A
274 340 24 00	1.00	SFD	1	1.00	1.00	1.00	\$22.00	\$22.00	Varner Sharon A 2000 Revocable Trust 11-08-00
274 340 25 00	1.00	SFD	1	1.00	1.00	1.00	\$22.00	\$22.00	Dubois Helen E
274 350 01 00	1.00	SFD	1	1.00	1.00	1.00	\$22.00	\$22.00	Colen-Elling Laurel
274 350 02 00	1.00	SFD	1	1.00	1.00	1.00	\$22.00	\$22.00	Albright Verna S
274 350 03 00	1.00	SFD	1	1.00	1.00	1.00	\$22.00	\$22.00	Espiritu Margaret Tr
274 350 04 00	1.00	SFD	1	1.00	1.00	1.00	\$22.00	\$22.00	Stalnaker Charles G&Kathleen A Family Trust A 04-17-9
274 350 05 00	1.00	SFD	1	1.00	1.00	1.00	\$22.00	\$22.00	Johnson Leslie K&Deborah
274 350 06 00	1.00	SFD	1	1.00	1.00	1.00	\$22.00	\$22.00	Mortensen William&Arlene Family Trust
274 350 07 00	1.00	SFD	1	1.00	1.00	1.00	\$22.00	\$22.00	Goldstein Barbara M Separate Property Trust
274 350 08 00	1.00	SFD	1	1.00	1.00	1.00	\$22.00	\$22.00	Spies N Trust 11-15-99

**EXHIBIT C - Assessment Roll (Fiscal Year 2015)
Rancho Bernardo Maintenance Assessment District**

Parcel Number	Acres/ Units ⁽¹⁾	Land Use ⁽²⁾	Zone Number	Apportionment Factors		Total EBUs	Unit Cost (\$/Ebu)	FY 2015 ⁽⁴⁾ Assessment	Owner Name
				Land Use ⁽²⁾	Benefit ⁽³⁾				
274 350 09 00	1.00	SFD	1	1.00	1.00	1.00	\$22.00	\$22.00	Hazer Kathleen A
274 350 10 00	1.00	SFD	1	1.00	1.00	1.00	\$22.00	\$22.00	Kane Susan
274 350 11 00	1.00	SFD	1	1.00	1.00	1.00	\$22.00	\$22.00	Ii Kenji&Carol M
274 350 12 00	1.00	SFD	1	1.00	1.00	1.00	\$22.00	\$22.00	Krich Ruth F Trust 10-02-03
274 350 13 00	1.00	SFD	1	1.00	1.00	1.00	\$22.00	\$22.00	Kerba Gamal D&Georgette E S
274 350 14 00	1.00	SFD	1	1.00	1.00	1.00	\$22.00	\$22.00	Cline Family 1992 09-23-92
274 350 15 00	1.00	SFD	1	1.00	1.00	1.00	\$22.00	\$22.00	Rodriguez Esther R Revocable 2008 Trust
274 350 16 00	1.00	SFD	1	1.00	1.00	1.00	\$22.00	\$22.00	Lambeth Richard P
274 350 17 00	1.00	SFD	1	1.00	1.00	1.00	\$22.00	\$22.00	Clegg Family Trust A
274 350 18 00	1.00	SFD	1	1.00	1.00	1.00	\$22.00	\$22.00	Young Family Trust 03-10-00
274 350 19 00	1.00	SFD	1	1.00	1.00	1.00	\$22.00	\$22.00	Henry Jerry L
274 350 20 00	1.00	SFD	1	1.00	1.00	1.00	\$22.00	\$22.00	Ghazi Hamid&Babakhani Fariba K
274 350 21 00	1.00	SFD	1	1.00	1.00	1.00	\$22.00	\$22.00	Idaszak Theresia B Trust 01-24-07
274 350 22 00	1.00	SFD	1	1.00	1.00	1.00	\$22.00	\$22.00	Ruff David T Sr&Anita V
274 350 23 00	1.00	SFD	1	1.00	1.00	1.00	\$22.00	\$22.00	Frost Oren S&Dorothy M Trust 02-08-94
274 350 25 00	1.00	SFD	1	1.00	1.00	1.00	\$22.00	\$22.00	Gillespie Douglas M&Mary E
274 350 26 00	1.00	SFD	1	1.00	1.00	1.00	\$22.00	\$22.00	Sustainable Fund I
274 350 27 00	1.00	SFD	1	1.00	1.00	1.00	\$22.00	\$22.00	Borrelli Donald J Jr&Evelyn T
274 350 28 00	1.00	SFD	1	1.00	1.00	1.00	\$22.00	\$22.00	Caricato Robert M&Marie T
274 350 29 00	0.01	OSP	1	0.00	0.40	0.00	\$22.00	\$0.00	Biever Barbara Revocable Trust 03-03-97
274 370 01 00	1.00	SFD	1	1.00	1.00	1.00	\$22.00	\$22.00	Trunnell Anna J 1986 Trust 10-01-86
274 370 02 00	1.00	SFD	1	1.00	1.00	1.00	\$22.00	\$22.00	Clemons Steven W&Sun Jennifer P
274 370 03 00	1.00	SFD	1	1.00	1.00	1.00	\$22.00	\$22.00	Layon Family Trust 06-05-03
274 370 04 00	1.00	SFD	1	1.00	1.00	1.00	\$22.00	\$22.00	Warren Marlene M Family Trust 08-07-08
274 370 05 00	1.00	SFD	1	1.00	1.00	1.00	\$22.00	\$22.00	Weir Family Revocable Trust 05-02-06
274 370 06 00	1.00	SFD	1	1.00	1.00	1.00	\$22.00	\$22.00	Apkarian Revocable Living Trust 04-07-05
274 370 07 00	1.00	SFD	1	1.00	1.00	1.00	\$22.00	\$22.00	Vesey James&Mary
274 370 08 00	1.00	SFD	1	1.00	1.00	1.00	\$22.00	\$22.00	Lai Hsiang-Ling Trust
274 370 09 00	1.00	SFD	1	1.00	1.00	1.00	\$22.00	\$22.00	Heldman Family Trust 08-07-01
274 370 10 00	1.00	SFD	1	1.00	1.00	1.00	\$22.00	\$22.00	Cogburn Living Trust 10-18-90
274 370 11 00	1.00	SFD	1	1.00	1.00	1.00	\$22.00	\$22.00	Mecklenborg S J Separate Property Trust 12-08-11
274 370 12 00	1.00	SFD	1	1.00	1.00	1.00	\$22.00	\$22.00	Waldon Billy E
274 370 13 00	1.00	SFD	1	1.00	1.00	1.00	\$22.00	\$22.00	Stellman Kaye Trust 11-02-95
274 370 14 00	1.00	SFD	1	1.00	1.00	1.00	\$22.00	\$22.00	Kaku Family Trust 06-24-03
274 370 15 00	1.00	SFD	1	1.00	1.00	1.00	\$22.00	\$22.00	Abbate Madeline A Tr
274 370 16 00	1.00	SFD	1	1.00	1.00	1.00	\$22.00	\$22.00	Watts Family Trust 12-07-88
274 370 17 00	1.00	SFD	1	1.00	1.00	1.00	\$22.00	\$22.00	Hanson William T Living Trust 02-15-94
274 370 18 00	1.00	SFD	1	1.00	1.00	1.00	\$22.00	\$22.00	Rennen Helen R 2008 Trust 12-05-08
274 370 19 00	1.00	SFD	1	1.00	1.00	1.00	\$22.00	\$22.00	Burdick Lane R&Sandra L
274 370 20 00	1.00	SFD	1	1.00	1.00	1.00	\$22.00	\$22.00	Yousefi Alex A
274 370 21 00	1.00	SFD	1	1.00	1.00	1.00	\$22.00	\$22.00	James Robert P&Susanne A
274 370 22 00	1.00	SFD	1	1.00	1.00	1.00	\$22.00	\$22.00	Kha Tiffany
274 370 23 00	1.00	SFD	1	1.00	1.00	1.00	\$22.00	\$22.00	Ihrig Family Living 1996 Trust 01-04-96
274 370 24 00	1.00	SFD	1	1.00	1.00	1.00	\$22.00	\$22.00	Celis Gabriel J&Ligia E
274 370 25 00	1.00	SFD	1	1.00	1.00	1.00	\$22.00	\$22.00	Galyshkin-Kucharski Trust 06-07-13
274 370 26 00	1.00	SFD	1	1.00	1.00	1.00	\$22.00	\$22.00	Furrow Joseph Tr
274 370 27 00	1.00	SFD	1	1.00	1.00	1.00	\$22.00	\$22.00	Leon Edgar&Maria T
274 370 28 00	1.00	SFD	1	1.00	1.00	1.00	\$22.00	\$22.00	Connelly Joseph F 1994 Trust
274 370 29 00	1.00	SFD	1	1.00	1.00	1.00	\$22.00	\$22.00	Young Family Trust 11-07-06
274 370 30 00	1.00	SFD	1	1.00	1.00	1.00	\$22.00	\$22.00	Deming Michael S
274 370 31 00	1.00	SFD	1	1.00	1.00	1.00	\$22.00	\$22.00	Saxon Nancy Revocable Trust 06-22-11
274 370 32 00	1.00	SFD	1	1.00	1.00	1.00	\$22.00	\$22.00	Blume Maria L
274 370 33 00	1.00	SFD	1	1.00	1.00	1.00	\$22.00	\$22.00	Cable Family Trust 11-19-13
274 370 34 00	1.00	SFD	1	1.00	1.00	1.00	\$22.00	\$22.00	Weiss Mariyn M
274 370 35 00	1.00	SFD	1	1.00	1.00	1.00	\$22.00	\$22.00	Milana Natalie Trust 11-12-96
274 370 36 00	1.00	SFD	1	1.00	1.00	1.00	\$22.00	\$22.00	Knell Kathleen E
274 370 37 00	1.00	SFD	1	1.00	1.00	1.00	\$22.00	\$22.00	Dawson Contance K Family Trust 11-19-92
274 370 38 00	1.00	SFD	1	1.00	1.00	1.00	\$22.00	\$22.00	Schwartz James R&Constance L
274 370 39 00	1.00	SFD	1	1.00	1.00	1.00	\$22.00	\$22.00	Horwat Bradley C
274 370 40 00	1.00	SFD	1	1.00	1.00	1.00	\$22.00	\$22.00	Sheffield Family Trust 10-01-98
274 370 41 00	1.00	SFD	1	1.00	1.00	1.00	\$22.00	\$22.00	Riley Family Trust 09-16-03

EXHIBIT C - Assessment Roll (Fiscal Year 2015)
Rancho Bernardo Maintenance Assessment District

Parcel Number	Acres/ Units ⁽¹⁾	Land Use ⁽²⁾	Zone Number	Apportionment Factors		Total EBU's	Unit Cost (\$/EBU)	FY 2015 ⁽⁴⁾ Assessment	Owner Name
				Land Use ⁽²⁾	Benefit ⁽³⁾				
274 370 42 00	1.00	SFD	1	1.00	1.00	1.00	\$22.00	\$22.00	Meshki Ali&Pashaie Maryam
274 370 43 00	1.00	SFD	1	1.00	1.00	1.00	\$22.00	\$22.00	Davis Carol Revocable Trust 04-29-04
274 370 44 00	1.00	SFD	1	1.00	1.00	1.00	\$22.00	\$22.00	Goldstein Carol J
274 370 45 00	1.00	SFD	1	1.00	1.00	1.00	\$22.00	\$22.00	Olson Family Trust
274 370 46 00	1.00	SFD	1	1.00	1.00	1.00	\$22.00	\$22.00	Spees Robert K&Annelise S Living Trust 06-28-96
274 370 47 00	1.00	SFD	1	1.00	1.00	1.00	\$22.00	\$22.00	George Susan
274 370 48 00	1.00	SFD	1	1.00	1.00	1.00	\$22.00	\$22.00	Nielsen Jon H Trust 05-25-06
274 370 49 00	1.00	SFD	1	1.00	1.00	1.00	\$22.00	\$22.00	Chesler Family Trust 07-27-13
274 370 50 00	1.00	SFD	1	1.00	1.00	1.00	\$22.00	\$22.00	Wilensky Cyrus&Ann P
274 370 51 00	1.00	SFD	1	1.00	1.00	1.00	\$22.00	\$22.00	Shay Mary A
274 380 01 00	1.00	SFD	1	1.00	1.00	1.00	\$22.00	\$22.00	Mariano Arcangelo Trust 12-01-92
274 380 02 00	1.00	SFD	1	1.00	1.00	1.00	\$22.00	\$22.00	Baillargeon Randy
274 380 03 00	1.00	SFD	1	1.00	1.00	1.00	\$22.00	\$22.00	Curnutte Barbara L Trust 08-03-04
274 380 04 00	1.00	SFD	1	1.00	1.00	1.00	\$22.00	\$22.00	Spears Richard P&Violet R
274 380 05 00	1.00	SFD	1	1.00	1.00	1.00	\$22.00	\$22.00	Cuddihy William
274 380 06 00	1.00	SFD	1	1.00	1.00	1.00	\$22.00	\$22.00	Webb Emma J Trust 10-05-11
274 380 07 00	1.00	SFD	1	1.00	1.00	1.00	\$22.00	\$22.00	Mark Roger W Tr
274 380 08 00	1.00	SFD	1	1.00	1.00	1.00	\$22.00	\$22.00	Lumpkin Charles R
274 380 09 00	1.00	SFD	1	1.00	1.00	1.00	\$22.00	\$22.00	Grosse Mary C Family Trust 10-22-04
274 380 10 00	1.00	SFD	1	1.00	1.00	1.00	\$22.00	\$22.00	Schierer Family Trust 08-29-13
274 380 11 00	1.00	SFD	1	1.00	1.00	1.00	\$22.00	\$22.00	Dymond Rachel R Trust 06-25-08
274 380 12 00	1.00	SFD	1	1.00	1.00	1.00	\$22.00	\$22.00	Vail Family Trust 08-06-02
274 380 13 00	1.00	SFD	1	1.00	1.00	1.00	\$22.00	\$22.00	Stillman Judith C
274 380 14 00	1.00	SFD	1	1.00	1.00	1.00	\$22.00	\$22.00	Witt Raymond A
274 380 15 00	1.00	SFD	1	1.00	1.00	1.00	\$22.00	\$22.00	Roth Lois&Paul
274 380 16 00	1.00	SFD	1	1.00	1.00	1.00	\$22.00	\$22.00	Glanz William J Trust 04-08-96
274 380 17 00	1.00	SFD	1	1.00	1.00	1.00	\$22.00	\$22.00	Gusky Family Trust 09-03-98
274 380 18 00	1.00	SFD	1	1.00	1.00	1.00	\$22.00	\$22.00	Swarts Family Decedents Trust 02-10-07
274 380 19 00	1.00	SFD	1	1.00	1.00	1.00	\$22.00	\$22.00	Wyness-Lasiter Living Trust 08-03-13
274 380 20 00	1.00	SFD	1	1.00	1.00	1.00	\$22.00	\$22.00	Rowntree David A&Margaret Living Trust 05-03-05
274 380 21 00	1.00	SFD	1	1.00	1.00	1.00	\$22.00	\$22.00	Best Lorraine J Family Trust 10-17-01
274 380 22 00	1.00	SFD	1	1.00	1.00	1.00	\$22.00	\$22.00	Monroe Family Trust 11-10-00
274 380 23 00	1.00	SFD	1	1.00	1.00	1.00	\$22.00	\$22.00	Thompson Family Trust
274 380 24 00	1.00	SFD	1	1.00	1.00	1.00	\$22.00	\$22.00	Campbell Family Trust 05-10-01
274 380 25 00	1.00	SFD	1	1.00	1.00	1.00	\$22.00	\$22.00	Akin Family Trust 09-11-00
274 380 26 00	1.00	SFD	1	1.00	1.00	1.00	\$22.00	\$22.00	Bennett Wayne L&Carol M Revocable Living Trust 07-09
274 380 27 00	1.00	SFD	1	1.00	1.00	1.00	\$22.00	\$22.00	Palmer Family Trust 12-01-09
274 380 28 00	1.00	SFD	1	1.00	1.00	1.00	\$22.00	\$22.00	Gouveia Family Trust 03-16-04
274 380 29 00	1.00	SFD	1	1.00	1.00	1.00	\$22.00	\$22.00	Mathys Boudewijn&Elisabeth Trust 02-21-96
274 380 30 00	1.00	SFD	1	1.00	1.00	1.00	\$22.00	\$22.00	Whitmore Family Trust 04-14-97
274 380 31 00	1.00	SFD	1	1.00	1.00	1.00	\$22.00	\$22.00	Hardee David E&Susan K
274 380 32 00	1.00	SFD	1	1.00	1.00	1.00	\$22.00	\$22.00	Dawson Suzanne C
274 380 33 00	1.00	SFD	1	1.00	1.00	1.00	\$22.00	\$22.00	Maddies Separate Property Trust 04-12-11
274 390 01 00	1.00	SFD	1	1.00	1.00	1.00	\$22.00	\$22.00	Kafami Sedigheh
274 390 02 00	1.00	SFD	1	1.00	1.00	1.00	\$22.00	\$22.00	White Sally J
274 390 03 00	1.00	SFD	1	1.00	1.00	1.00	\$22.00	\$22.00	Hodge Survivors Family Trust 09-19-97
274 390 04 00	1.00	SFD	1	1.00	1.00	1.00	\$22.00	\$22.00	Krauss Margaret M Revocable 2013 Trust
274 390 05 00	1.00	SFD	1	1.00	1.00	1.00	\$22.00	\$22.00	Kraft Richard W&Antoinette F
274 390 06 00	1.00	SFD	1	1.00	1.00	1.00	\$22.00	\$22.00	Carros Leo E&Mona H Trs
274 390 07 00	1.00	SFD	1	1.00	1.00	1.00	\$22.00	\$22.00	Mckown Family Trust 08-08-07
274 390 08 00	1.00	SFD	1	1.00	1.00	1.00	\$22.00	\$22.00	Stevick Family Trust 11-10-88
274 390 09 00	1.00	SFD	1	1.00	1.00	1.00	\$22.00	\$22.00	Burchfield Family Trust 12-06-02
274 390 10 00	1.00	SFD	1	1.00	1.00	1.00	\$22.00	\$22.00	Kan Pao Sheng&Lily Ko
274 390 11 00	1.00	SFD	1	1.00	1.00	1.00	\$22.00	\$22.00	Mcguire James E&Garbo Linda A
274 390 12 00	1.00	SFD	1	1.00	1.00	1.00	\$22.00	\$22.00	Buckley J&E Family Trust 02-20-01
274 390 13 00	1.00	SFD	1	1.00	1.00	1.00	\$22.00	\$22.00	Maher Daniel&Dora L
274 390 14 00	1.00	SFD	1	1.00	1.00	1.00	\$22.00	\$22.00	Wilts Charles H
274 390 15 00	1.00	SFD	1	1.00	1.00	1.00	\$22.00	\$22.00	Holtz Eugene&Grace Revocable Trust 02-15-93
274 390 16 00	1.00	SFD	1	1.00	1.00	1.00	\$22.00	\$22.00	Barnard Family Trust 01-15-02
274 390 17 00	1.00	SFD	1	1.00	1.00	1.00	\$22.00	\$22.00	Berger Michael J
274 390 18 00	1.00	SFD	1	1.00	1.00	1.00	\$22.00	\$22.00	Happle Family 1995 Trust 12-07-95

**EXHIBIT C - Assessment Roll (Fiscal Year 2015)
Rancho Bernardo Maintenance Assessment District**

Parcel Number	Acres/ Units ⁽¹⁾	Land Use ⁽²⁾	Zone Number	Apportionment Factors		Total EBUS	Unit Cost (\$/EBU)	FY 2015 ⁽⁴⁾ Assessment	Owner Name
				Land Use ⁽²⁾	Benefit ⁽³⁾				
274 390 19 00	1.00	SFD	1	1.00	1.00	1.00	\$22.00	\$22.00	Wentworth Trust 11-05-09
274 390 20 00	1.00	SFD	1	1.00	1.00	1.00	\$22.00	\$22.00	Aprill Jim&Donna
274 390 21 00	1.00	SFD	1	1.00	1.00	1.00	\$22.00	\$22.00	Janka Robert P&Teresa L
274 390 22 00	1.00	SFD	1	1.00	1.00	1.00	\$22.00	\$22.00	Grossman Yoel M&Frieda
274 390 23 00	1.00	SFD	1	1.00	1.00	1.00	\$22.00	\$22.00	Short Family Living Trust 07-07-06
274 390 24 00	1.00	SFD	1	1.00	1.00	1.00	\$22.00	\$22.00	Mccartney Dorothy J Tr
274 390 25 00	1.00	SFD	1	1.00	1.00	1.00	\$22.00	\$22.00	Rocker Althea H Tr
274 390 26 00	1.00	SFD	1	1.00	1.00	1.00	\$22.00	\$22.00	Mershon Florence I Family Trust 03-02-01
274 390 27 00	1.00	SFD	1	1.00	1.00	1.00	\$22.00	\$22.00	Chan Trust 05-08-07
274 390 28 00	1.00	SFD	1	1.00	1.00	1.00	\$22.00	\$22.00	Lawton Alberta M
274 390 29 00	1.00	SFD	1	1.00	1.00	1.00	\$22.00	\$22.00	Baker Anna H Trust 02-28-97
274 390 30 00	1.00	SFD	1	1.00	1.00	1.00	\$22.00	\$22.00	Bandoli Donald C
274 390 31 00	1.00	SFD	1	1.00	1.00	1.00	\$22.00	\$22.00	Lekus Family Trust 06-24-00
274 390 32 00	1.00	SFD	1	1.00	1.00	1.00	\$22.00	\$22.00	Steffan Family Trust 08-31-87
274 390 33 00	1.00	SFD	1	1.00	1.00	1.00	\$22.00	\$22.00	Crane Family Trust 12-08-06
274 390 34 00	1.00	SFD	1	1.00	1.00	1.00	\$22.00	\$22.00	Roberts Charlene R
274 400 01 00	1.00	SFD	1	1.00	1.00	1.00	\$22.00	\$22.00	Linn William W Jr&King Debra K
274 400 02 00	1.00	SFD	1	1.00	1.00	1.00	\$22.00	\$22.00	Prunty Family Trust 12-05-06
274 400 03 00	1.00	SFD	1	1.00	1.00	1.00	\$22.00	\$22.00	Folds Karen M
274 400 04 00	1.00	SFD	1	1.00	1.00	1.00	\$22.00	\$22.00	Schaul Family Trust 11-02-99
274 400 05 00	1.00	SFD	1	1.00	1.00	1.00	\$22.00	\$22.00	Evers Marilyn
274 400 06 00	1.00	SFD	1	1.00	1.00	1.00	\$22.00	\$22.00	Morafcik Dennis J Trust 11-12-03
274 400 07 00	1.00	SFD	1	1.00	1.00	1.00	\$22.00	\$22.00	Nash John L Sr
274 400 08 00	1.00	SFD	1	1.00	1.00	1.00	\$22.00	\$22.00	Pendleton Lelle H
274 400 09 00	1.00	SFD	1	1.00	1.00	1.00	\$22.00	\$22.00	Waibel Jeff&Shellie Family Trust 03-18-02
274 400 10 00	1.00	SFD	1	1.00	1.00	1.00	\$22.00	\$22.00	Dion Ronald&Corrine
274 400 11 00	1.00	SFD	1	1.00	1.00	1.00	\$22.00	\$22.00	Padorke Michael G&Clark Judith A
274 400 12 00	1.00	SFD	1	1.00	1.00	1.00	\$22.00	\$22.00	Bicas&Feldman 2003 Trust 12-31-03
274 400 13 00	1.00	SFD	1	1.00	1.00	1.00	\$22.00	\$22.00	Harlan Robert W Tr (Dscd)
274 400 14 00	1.00	SFD	1	1.00	1.00	1.00	\$22.00	\$22.00	Snitslaar Family Trust 12-13-06
274 400 15 00	1.00	SFD	1	1.00	1.00	1.00	\$22.00	\$22.00	Pendleton Nellie M Family Trust 08-24-90
274 400 16 00	1.00	SFD	1	1.00	1.00	1.00	\$22.00	\$22.00	Donarico Lorenzo R&Patricia E Revocable Living Trust 0
274 400 17 00	1.00	SFD	1	1.00	1.00	1.00	\$22.00	\$22.00	West Pedro&Cristina A Trust 02-17-94
274 400 18 00	1.00	SFD	1	1.00	1.00	1.00	\$22.00	\$22.00	Jingfu Felix&Hsu Changmei Lin Trust 05-30-02
274 400 19 00	1.00	SFD	1	1.00	1.00	1.00	\$22.00	\$22.00	Biltucci Family Living Trust 02-28-03
274 400 20 00	1.00	SFD	1	1.00	1.00	1.00	\$22.00	\$22.00	Cunningham Family Trust 06-25-01
274 400 21 00	1.00	SFD	1	1.00	1.00	1.00	\$22.00	\$22.00	Boggioni Jean M Trust 11-13-03
274 400 22 00	1.00	SFD	1	1.00	1.00	1.00	\$22.00	\$22.00	Farrand Family Trust 03-09-05
274 400 23 00	1.00	SFD	1	1.00	1.00	1.00	\$22.00	\$22.00	Michell Gary K&Priscilla B
274 400 24 00	1.00	SFD	1	1.00	1.00	1.00	\$22.00	\$22.00	Wilson Family Trust
274 400 25 00	1.00	SFD	1	1.00	1.00	1.00	\$22.00	\$22.00	Biltucci Family Living Trust 02-28-03
274 400 26 00	1.00	SFD	1	1.00	1.00	1.00	\$22.00	\$22.00	Eilers Teresita S
274 400 27 00	1.00	SFD	1	1.00	1.00	1.00	\$22.00	\$22.00	Jefkin Family Trust 07-08-03
274 400 28 00	1.00	SFD	1	1.00	1.00	1.00	\$22.00	\$22.00	Brown Francis&Roseanne Living Trust 11-09-89
274 400 29 00	1.00	SFD	1	1.00	1.00	1.00	\$22.00	\$22.00	Imler Betty Trust 08-19-03
274 400 30 00	1.00	SFD	1	1.00	1.00	1.00	\$22.00	\$22.00	Maher Angela J
274 400 31 00	1.00	SFD	1	1.00	1.00	1.00	\$22.00	\$22.00	Cedeno Family Trust 10-19-92
274 400 32 00	1.00	SFD	1	1.00	1.00	1.00	\$22.00	\$22.00	Murphy John A&Betty L Trust 04-08-94
274 400 33 00	1.00	SFD	1	1.00	1.00	1.00	\$22.00	\$22.00	Villone Jerry L&Edith M
274 410 01 00	1.00	SFD	1	1.00	1.00	1.00	\$22.00	\$22.00	Shaieb Betty J
274 410 02 00	1.00	SFD	1	1.00	1.00	1.00	\$22.00	\$22.00	Ellis Family Revocable Trust 06-29-09
274 410 03 00	1.00	SFD	1	1.00	1.00	1.00	\$22.00	\$22.00	Casey Jr Family Trust 05-26-89
274 410 04 00	1.00	SFD	1	1.00	1.00	1.00	\$22.00	\$22.00	Horndorf Ronald C Trust 08-18-11
274 410 05 00	1.00	SFD	1	1.00	1.00	1.00	\$22.00	\$22.00	Parada Family Trust 06-11-91
274 410 06 00	1.00	SFD	1	1.00	1.00	1.00	\$22.00	\$22.00	Alioto Jack Trust 10-17-95
274 410 07 00	1.00	SFD	1	1.00	1.00	1.00	\$22.00	\$22.00	Alpert Family Trust 02-20-03
274 410 08 00	1.00	SFD	1	1.00	1.00	1.00	\$22.00	\$22.00	Biltucci Family Living Trust 02-28-03
274 410 09 00	1.00	SFD	1	1.00	1.00	1.00	\$22.00	\$22.00	Alioto Nina M Living Trust 08-03-01
274 410 10 00	1.00	SFD	1	1.00	1.00	1.00	\$22.00	\$22.00	Runner Revocable Trust 09-06-96
274 410 11 00	1.00	SFD	1	1.00	1.00	1.00	\$22.00	\$22.00	Delaney Edith I
274 410 12 00	1.00	SFD	1	1.00	1.00	1.00	\$22.00	\$22.00	Branchini Arthur&Carlene

EXHIBIT C - Assessment Roll (Fiscal Year 2015)
Rancho Bernardo Maintenance Assessment District

Parcel Number	Acres/ Units ⁽¹⁾	Land Use ⁽²⁾	Zone Number	Apportionment Factors		Total EBUs	Unit Cost (\$/Ebu)	FY 2015 ⁽⁴⁾ Assessment	Owner Name
				Land Use ⁽²⁾	Benefit ⁽³⁾				
274 410 13 00	1.00	SFD	1	1.00	1.00	1.00	\$22.00	\$22.00	Mcguire Karen F
274 410 14 00	1.00	SFD	1	1.00	1.00	1.00	\$22.00	\$22.00	Fink Florence D Revocable Trust 05-28-10
274 410 15 00	1.00	SFD	1	1.00	1.00	1.00	\$22.00	\$22.00	Peppin Catherine A
274 410 16 00	1.00	SFD	1	1.00	1.00	1.00	\$22.00	\$22.00	Talen Donald E&Mortell-Talen Marie M
274 410 17 00	1.00	SFD	1	1.00	1.00	1.00	\$22.00	\$22.00	Maguire Family Trust 04-10-89
274 410 18 00	1.00	SFD	1	1.00	1.00	1.00	\$22.00	\$22.00	Gage Joyce D Trust 02-08-92
274 410 19 00	1.00	SFD	1	1.00	1.00	1.00	\$22.00	\$22.00	Peacock Concepcion P
274 410 20 00	1.00	SFD	1	1.00	1.00	1.00	\$22.00	\$22.00	Parrillo Donald
274 410 21 00	1.00	SFD	1	1.00	1.00	1.00	\$22.00	\$22.00	Burnett Donald C&Barbara L
274 410 22 00	1.00	SFD	1	1.00	1.00	1.00	\$22.00	\$22.00	Mcdonald Family Trust 10-24-02
274 410 23 00	1.00	SFD	1	1.00	1.00	1.00	\$22.00	\$22.00	Kohn Family Trust 03-15-12
274 410 24 00	1.00	SFD	1	1.00	1.00	1.00	\$22.00	\$22.00	Norris Kristine L
274 410 25 00	1.00	SFD	1	1.00	1.00	1.00	\$22.00	\$22.00	Orrantia Rose M
274 410 26 00	1.00	SFD	1	1.00	1.00	1.00	\$22.00	\$22.00	Jakubowski Robert C&Lillian
274 410 27 00	1.00	SFD	1	1.00	1.00	1.00	\$22.00	\$22.00	Sahbestari Azam T Trust 07-12-04
274 410 28 00	1.00	SFD	1	1.00	1.00	1.00	\$22.00	\$22.00	Alberti Sabina
274 410 29 00	1.00	SFD	1	1.00	1.00	1.00	\$22.00	\$22.00	Salazar Larry
274 410 30 00	1.00	SFD	1	1.00	1.00	1.00	\$22.00	\$22.00	Blackburn Michael B&Johanna J
274 421 01 00	1.00	SFD	1	1.00	1.00	1.00	\$22.00	\$22.00	Roth Harold A&Juanita H Family Trust 06-26-97
274 421 02 00	1.00	SFD	1	1.00	1.00	1.00	\$22.00	\$22.00	Ludwig Nancee A Trust 02-24-12
274 421 03 00	1.00	SFD	1	1.00	1.00	1.00	\$22.00	\$22.00	Whitney Robert E&Catherine S
274 421 04 00	1.00	SFD	1	1.00	1.00	1.00	\$22.00	\$22.00	Ebbley Daniel A&Georgianne
274 422 01 00	1.00	SFD	1	1.00	1.00	1.00	\$22.00	\$22.00	Hofherr Louise K Trust 05-09-07
274 422 02 00	1.00	SFD	1	1.00	1.00	1.00	\$22.00	\$22.00	Riehm Family Trust 07-11-05
274 422 03 00	1.00	SFD	1	1.00	1.00	1.00	\$22.00	\$22.00	Ruiz Wanda B D
274 422 04 00	1.00	SFD	1	1.00	1.00	1.00	\$22.00	\$22.00	Paladino Sharon L
274 422 05 00	1.00	SFD	1	1.00	1.00	1.00	\$22.00	\$22.00	Murphy S Elizabeth
274 422 06 00	1.00	SFD	1	1.00	1.00	1.00	\$22.00	\$22.00	Foxton David A
274 422 07 00	1.00	SFD	1	1.00	1.00	1.00	\$22.00	\$22.00	Fleming Bruce W&Cynthia L
274 422 08 00	1.00	SFD	1	1.00	1.00	1.00	\$22.00	\$22.00	Sampson Willie E&Harris-Sampson Kim M
274 422 09 00	1.00	SFD	1	1.00	1.00	1.00	\$22.00	\$22.00	Roggenbuck Daniel M&Mildred D Revocable Trust 09-25
274 422 10 00	1.00	SFD	1	1.00	1.00	1.00	\$22.00	\$22.00	Stewart-Scott Family Trust 12-12-12
274 422 11 00	1.00	SFD	1	1.00	1.00	1.00	\$22.00	\$22.00	Evans Family Trust 05-01-07
274 422 12 00	1.00	SFD	1	1.00	1.00	1.00	\$22.00	\$22.00	Breitkopf Family Trust 04-30-97
274 422 13 00	1.00	SFD	1	1.00	1.00	1.00	\$22.00	\$22.00	Scott Wright W&Betty R
274 422 14 00	1.00	SFD	1	1.00	1.00	1.00	\$22.00	\$22.00	Leigh Family Trust 08-03-99
274 422 15 00	1.00	SFD	1	1.00	1.00	1.00	\$22.00	\$22.00	Neefe Family Trust 08-04-05
274 422 16 00	1.00	SFD	1	1.00	1.00	1.00	\$22.00	\$22.00	Ellis Peter W&Shirley J 1999 Revocable Trust
274 422 17 00	1.00	SFD	1	1.00	1.00	1.00	\$22.00	\$22.00	Tillson Judith Trust 03-08-12
274 422 18 00	1.00	SFD	1	1.00	1.00	1.00	\$22.00	\$22.00	Hoaglin John&Ruth Irrevocable Trust 04-07-12
274 422 19 00	1.00	SFD	1	1.00	1.00	1.00	\$22.00	\$22.00	Feller Family Trust 05-31-94
274 422 20 00	1.00	SFD	1	1.00	1.00	1.00	\$22.00	\$22.00	Lamb Glenda E 2003 Trust 05-19-03
274 422 21 00	1.00	SFD	1	1.00	1.00	1.00	\$22.00	\$22.00	Averill Steven T
274 422 22 00	1.00	SFD	1	1.00	1.00	1.00	\$22.00	\$22.00	Johnson Monica A Trust 07-07-05
274 422 23 00	1.00	SFD	1	1.00	1.00	1.00	\$22.00	\$22.00	Hampe Barbara J 2010 Trust 03-01-10
274 422 24 00	1.00	SFD	1	1.00	1.00	1.00	\$22.00	\$22.00	Krauthem Veronica
274 422 25 00	1.00	SFD	1	1.00	1.00	1.00	\$22.00	\$22.00	Cooksey Mary 1998 Trust 03-26-98
274 422 26 00	1.00	SFD	1	1.00	1.00	1.00	\$22.00	\$22.00	Curley David W
274 422 27 00	1.00	SFD	1	1.00	1.00	1.00	\$22.00	\$22.00	Bunting Mark T&Doan Sandra J
274 422 28 00	1.00	SFD	1	1.00	1.00	1.00	\$22.00	\$22.00	Mauldin Lucille R Revocable Trust 11-20-97
274 422 29 00	1.00	SFD	1	1.00	1.00	1.00	\$22.00	\$22.00	Stanley Eileen Y E Family Trust 07-10-05
274 422 30 00	1.00	SFD	1	1.00	1.00	1.00	\$22.00	\$22.00	Heller Family Trust 01-16-08
274 422 31 00	1.00	SFD	1	1.00	1.00	1.00	\$22.00	\$22.00	Macaraeg Evilia E
274 422 32 00	1.00	SFD	1	1.00	1.00	1.00	\$22.00	\$22.00	Kohler John M Trust
274 422 33 00	1.00	SFD	1	1.00	1.00	1.00	\$22.00	\$22.00	Funnekotter Barbara J
274 422 34 00	1.00	SFD	1	1.00	1.00	1.00	\$22.00	\$22.00	Holt Rosalind A Revocable Trust 04-09-03 Et Al
274 422 35 00	1.00	SFD	1	1.00	1.00	1.00	\$22.00	\$22.00	Alexander George&Mary
274 422 36 00	1.00	SFD	1	1.00	1.00	1.00	\$22.00	\$22.00	Bigger Debra J
274 422 37 00	1.00	SFD	1	1.00	1.00	1.00	\$22.00	\$22.00	Schutz Susan E Trust 10-16-08
274 422 38 00	1.00	SFD	1	1.00	1.00	1.00	\$22.00	\$22.00	Convento Rolando R&Aurea P
274 422 39 00	1.00	SFD	1	1.00	1.00	1.00	\$22.00	\$22.00	Young John N&Elizabeth M

EXHIBIT C - Assessment Roll (Fiscal Year 2015)
Rancho Bernardo Maintenance Assessment District

Parcel Number	Acres/ Units ⁽¹⁾	Land Use ⁽²⁾	Zone Number	Apportionment Factors		Total EBUs	Unit Cost (\$/Ebu)	FY 2015 ⁽⁴⁾ Assessment	Owner Name
				Land Use ⁽²⁾	Benefit ⁽³⁾				
274 422 40 00	1.00	SFD	1	1.00	1.00	1.00	\$22.00	\$22.00	Chappell Robert&Christine K
274 422 41 00	1.00	SFD	1	1.00	1.00	1.00	\$22.00	\$22.00	Horn Raymond E
274 422 42 00	1.00	SFD	1	1.00	1.00	1.00	\$22.00	\$22.00	Solstad Gloria J Revocable Living Trust 07-24-08
274 422 43 00	1.00	SFD	1	1.00	1.00	1.00	\$22.00	\$22.00	Liensdorf Eckard&Margrid E Trs
274 422 44 00	1.00	SFD	1	1.00	1.00	1.00	\$22.00	\$22.00	Aycock Thomas J Iii
274 422 45 00	1.00	SFD	1	1.00	1.00	1.00	\$22.00	\$22.00	Delrosario Tita B Trust 07-14-98
274 422 46 00	1.00	SFD	1	1.00	1.00	1.00	\$22.00	\$22.00	Landry Trinet
274 423 01 00	1.00	SFD	1	1.00	1.00	1.00	\$22.00	\$22.00	Soper Family Trust 10-02-07
274 423 02 00	1.00	SFD	1	1.00	1.00	1.00	\$22.00	\$22.00	Porterfield Jane E
274 423 03 00	1.00	SFD	1	1.00	1.00	1.00	\$22.00	\$22.00	Crownover Family Trust 07-23-94
274 423 04 00	1.00	SFD	1	1.00	1.00	1.00	\$22.00	\$22.00	Olson Family Trust 06-13-00
274 423 05 00	1.00	SFD	1	1.00	1.00	1.00	\$22.00	\$22.00	Loft Family Trust A 03-28-88
274 423 06 00	1.00	SFD	1	1.00	1.00	1.00	\$22.00	\$22.00	Dare Mary D Tr
274 423 07 00	1.00	SFD	1	1.00	1.00	1.00	\$22.00	\$22.00	Earl Family Revocable 2003 Trust 12-23-03
274 423 08 00	1.00	SFD	1	1.00	1.00	1.00	\$22.00	\$22.00	D J J Family Trust
274 423 09 00	1.00	SFD	1	1.00	1.00	1.00	\$22.00	\$22.00	Fellson Trust 06-23-04
274 423 10 00	1.00	SFD	1	1.00	1.00	1.00	\$22.00	\$22.00	Snyder Betty L Family Trust 04-05-11
274 423 11 00	1.00	SFD	1	1.00	1.00	1.00	\$22.00	\$22.00	Rider Hans E
274 423 12 00	1.00	SFD	1	1.00	1.00	1.00	\$22.00	\$22.00	Westermoe Sharon M Revocable 2006 Trust 09-26-06
274 423 13 00	1.00	SFD	1	1.00	1.00	1.00	\$22.00	\$22.00	Niwata Yoichi&Ryoko
274 423 14 00	1.00	SFD	1	1.00	1.00	1.00	\$22.00	\$22.00	Lassiter Revocable Living Trust 08-13-02
274 423 15 00	1.00	SFD	1	1.00	1.00	1.00	\$22.00	\$22.00	Watson Sharon
274 424 01 00	1.00	SFD	1	1.00	1.00	1.00	\$22.00	\$22.00	Haase Renne&Linda S
274 424 02 00	1.00	SFD	1	1.00	1.00	1.00	\$22.00	\$22.00	Sarraf Irene
274 424 03 00	1.00	SFD	1	1.00	1.00	1.00	\$22.00	\$22.00	Berry Connie Trust 04-25-13
274 434 01 00	1.00	SFD	1	1.00	1.00	1.00	\$22.00	\$22.00	Shanda Jewel M Revocable Trust 06-16-04
274 434 02 00	1.00	SFD	1	1.00	1.00	1.00	\$22.00	\$22.00	Moliere Jeannette C
274 434 03 00	1.00	SFD	1	1.00	1.00	1.00	\$22.00	\$22.00	Gunsten Robert W&Elaine G Trs
274 434 04 00	1.00	SFD	1	1.00	1.00	1.00	\$22.00	\$22.00	Marthens Darrin J
274 434 05 00	1.00	SFD	1	1.00	1.00	1.00	\$22.00	\$22.00	Pride William&Karen
274 434 06 00	1.00	SFD	1	1.00	1.00	1.00	\$22.00	\$22.00	Giangregorio Angelo J&Margaret A
274 434 07 00	1.00	SFD	1	1.00	1.00	1.00	\$22.00	\$22.00	Wolf Estelle
274 434 08 00	1.00	SFD	1	1.00	1.00	1.00	\$22.00	\$22.00	Cox Laura H Revocable Trust 08-20-93
274 434 09 00	1.00	SFD	1	1.00	1.00	1.00	\$22.00	\$22.00	Harasciuk Family Trust 02-17-99
274 434 10 00	1.00	SFD	1	1.00	1.00	1.00	\$22.00	\$22.00	Swift Bruce R&Mary M
274 434 11 00	1.00	SFD	1	1.00	1.00	1.00	\$22.00	\$22.00	Robinson Earnest&Judith Family 2001 Trust
274 434 12 00	1.00	SFD	1	1.00	1.00	1.00	\$22.00	\$22.00	Lake Barbara L
274 434 13 00	1.00	SFD	1	1.00	1.00	1.00	\$22.00	\$22.00	Arend Dorothy E Living Trust 03-15-96
274 434 14 00	1.00	SFD	1	1.00	1.00	1.00	\$22.00	\$22.00	Bird Richard T&Elizabeth A
274 434 15 00	1.00	SFD	1	1.00	1.00	1.00	\$22.00	\$22.00	Smith Judith P Living Trust 07-30-12
274 434 16 00	1.00	SFD	1	1.00	1.00	1.00	\$22.00	\$22.00	Millard Family Revocable 2005 Trust
274 434 17 00	1.00	SFD	1	1.00	1.00	1.00	\$22.00	\$22.00	Harbrueger Dale A&Dolores C
274 434 18 00	1.00	SFD	1	1.00	1.00	1.00	\$22.00	\$22.00	Mareno Trust 04-23-01
274 434 19 00	1.00	SFD	1	1.00	1.00	1.00	\$22.00	\$22.00	Pliner Family Trust
274 434 20 00	1.00	SFD	1	1.00	1.00	1.00	\$22.00	\$22.00	Rocha Carolyn A Trust 07-07-11
274 434 21 00	1.00	SFD	1	1.00	1.00	1.00	\$22.00	\$22.00	Laurence Elene
274 434 22 00	1.00	SFD	1	1.00	1.00	1.00	\$22.00	\$22.00	Crawford Newton D&Wilma J Revocable Trust 06-25-92
274 434 23 00	1.00	SFD	1	1.00	1.00	1.00	\$22.00	\$22.00	Arkin Arthur&Cristina
274 434 24 00	1.00	SFD	1	1.00	1.00	1.00	\$22.00	\$22.00	Spiegler Rochelle
274 434 25 00	1.00	SFD	1	1.00	1.00	1.00	\$22.00	\$22.00	Engel Dorothy M
274 434 26 00	1.00	SFD	1	1.00	1.00	1.00	\$22.00	\$22.00	West Pedro&Cristina A Trust 02-17-94
274 434 27 00	1.00	SFD	1	1.00	1.00	1.00	\$22.00	\$22.00	Popovich Dolly J Trust 07-23-01
274 435 01 00	1.00	SFD	1	1.00	1.00	1.00	\$22.00	\$22.00	Adams Marianne K Tr
274 435 02 00	1.00	SFD	1	1.00	1.00	1.00	\$22.00	\$22.00	Goldrich Jordan M
274 435 03 00	1.00	SFD	1	1.00	1.00	1.00	\$22.00	\$22.00	Hunsucker Tobitha N
274 435 04 00	1.00	SFD	1	1.00	1.00	1.00	\$22.00	\$22.00	Baker Scot&Paula
274 435 05 00	1.00	SFD	1	1.00	1.00	1.00	\$22.00	\$22.00	King Evelyn T Family Trust 10-16-97
274 435 06 00	1.00	SFD	1	1.00	1.00	1.00	\$22.00	\$22.00	Anderson William G&Coleman-Anderson Bertie Trust 06-
274 435 07 00	1.00	SFD	1	1.00	1.00	1.00	\$22.00	\$22.00	Adams Michele A
274 435 08 00	1.00	SFD	1	1.00	1.00	1.00	\$22.00	\$22.00	Hayden Family Trust 12-11-03
274 435 09 00	1.00	SFD	1	1.00	1.00	1.00	\$22.00	\$22.00	Clark Family Survivors Trust 01-30-95

EXHIBIT C - Assessment Roll (Fiscal Year 2015)
Rancho Bernardo Maintenance Assessment District

Parcel Number	Acres/ Units ⁽¹⁾	Land Use ⁽²⁾	Zone Number	Apportionment Factors		Total EBUS	Unit Cost (\$/EBU)	FY 2015 ⁽⁴⁾ Assessment	Owner Name
				Land Use ⁽²⁾	Benefit ⁽³⁾				
274 435 10 00	1.00	SFD	1	1.00	1.00	1.00	\$22.00	\$22.00	Burkett Marion
274 435 11 00	1.00	SFD	1	1.00	1.00	1.00	\$22.00	\$22.00	Larimore Claude&Harriet Family Survivors Trust 08-16-0
274 435 12 00	1.00	SFD	1	1.00	1.00	1.00	\$22.00	\$22.00	Ye Baomin&Lu Weijing
274 435 13 00	1.00	SFD	1	1.00	1.00	1.00	\$22.00	\$22.00	Mathers Faye A Tr
274 435 14 00	1.00	SFD	1	1.00	1.00	1.00	\$22.00	\$22.00	Waters Patricia
274 435 15 00	1.00	SFD	1	1.00	1.00	1.00	\$22.00	\$22.00	Johnson Mary Lois Revocable 1997 Trust 07-31-97
274 435 16 00	1.00	SFD	1	1.00	1.00	1.00	\$22.00	\$22.00	Fair W B Trust 07-05-90
274 435 17 00	1.00	SFD	1	1.00	1.00	1.00	\$22.00	\$22.00	Hokkanen Family Trust 11-28-06
274 435 18 00	1.00	SFD	1	1.00	1.00	1.00	\$22.00	\$22.00	Biehn Lawrence H Trust 11-14-90
274 435 19 00	1.00	SFD	1	1.00	1.00	1.00	\$22.00	\$22.00	Mcdaniel James&Kathleen
274 435 20 00	1.00	SFD	1	1.00	1.00	1.00	\$22.00	\$22.00	Campbell Don&Dee Family Trust 01-30-06
274 435 21 00	1.00	SFD	1	1.00	1.00	1.00	\$22.00	\$22.00	Mcgrogan Margaret A 2008 Trust 08-21-08
274 436 01 00	1.00	SFD	1	1.00	1.00	1.00	\$22.00	\$22.00	Garcia Family Trust 06-20-00
274 436 02 00	1.00	SFD	1	1.00	1.00	1.00	\$22.00	\$22.00	Gift Jane A Trust 08-16-95
274 436 03 00	1.00	SFD	1	1.00	1.00	1.00	\$22.00	\$22.00	Jairam Srinivas&Lakshmi
274 436 04 00	1.00	SFD	1	1.00	1.00	1.00	\$22.00	\$22.00	Sibley Family Trust 08-25-93
274 436 05 00	1.00	SFD	1	1.00	1.00	1.00	\$22.00	\$22.00	Coffee Dennis E Family Trust 03-27-00
274 436 06 00	1.00	SFD	1	1.00	1.00	1.00	\$22.00	\$22.00	Moser David L&Susan A Family Trust 04-13-99
274 436 07 00	1.00	SFD	1	1.00	1.00	1.00	\$22.00	\$22.00	Shayler June M Tr
274 437 01 00	1.00	SFD	1	1.00	1.00	1.00	\$22.00	\$22.00	Hammer Family Trust 08-23-90
274 437 02 00	1.00	SFD	1	1.00	1.00	1.00	\$22.00	\$22.00	Nissen Barbara E Tr
274 437 03 00	1.00	SFD	1	1.00	1.00	1.00	\$22.00	\$22.00	Bergeron Edeze A Living Trust 06-11-10
274 437 04 00	1.00	SFD	1	1.00	1.00	1.00	\$22.00	\$22.00	Harb Wadie&Elham
274 437 05 00	1.00	SFD	1	1.00	1.00	1.00	\$22.00	\$22.00	Balsamo Louis
274 437 06 00	1.00	SFD	1	1.00	1.00	1.00	\$22.00	\$22.00	Pitucci Marc A&Carol L
274 437 07 00	1.00	SFD	1	1.00	1.00	1.00	\$22.00	\$22.00	Wright Carmen Trust 05-06-12
274 438 01 00	1.00	SFD	1	1.00	1.00	1.00	\$22.00	\$22.00	Harrison Susan M Trust 12-16-99
274 438 02 00	1.00	SFD	1	1.00	1.00	1.00	\$22.00	\$22.00	Smith William L Jr&Erma P Trs
274 438 03 00	1.00	SFD	1	1.00	1.00	1.00	\$22.00	\$22.00	Rarey Kenneth W&Ruth M
274 438 04 00	1.00	SFD	1	1.00	1.00	1.00	\$22.00	\$22.00	Kline Family Trust 10-21-99
274 438 05 00	1.00	SFD	1	1.00	1.00	1.00	\$22.00	\$22.00	Bierman Family Trust 03-25-09
274 438 06 00	1.00	SFD	1	1.00	1.00	1.00	\$22.00	\$22.00	Kristoff Family Trust 03-12-07
274 450 01 00	1.00	SFD	1	1.00	1.00	1.00	\$22.00	\$22.00	Hosseinian Living Trust 12-01-05
274 450 02 00	1.00	SFD	1	1.00	1.00	1.00	\$22.00	\$22.00	Austin Dorothy H Tr
274 450 03 00	1.00	SFD	1	1.00	1.00	1.00	\$22.00	\$22.00	Haupt Gerald A 12-13-96
274 450 04 00	1.00	SFD	1	1.00	1.00	1.00	\$22.00	\$22.00	Pelletier Marie D
274 450 05 00	1.00	SFD	1	1.00	1.00	1.00	\$22.00	\$22.00	Caliendo Donald Revocable
274 450 06 00	1.00	SFD	1	1.00	1.00	1.00	\$22.00	\$22.00	Khew Family Trust 07-12-97
274 450 07 00	1.00	SFD	1	1.00	1.00	1.00	\$22.00	\$22.00	Hodges Family Trust 03-14-13
274 450 08 00	1.00	SFD	1	1.00	1.00	1.00	\$22.00	\$22.00	Mills Sally L
274 450 09 00	1.00	SFD	1	1.00	1.00	1.00	\$22.00	\$22.00	Richards Carmelita N
274 450 10 00	1.00	SFD	1	1.00	1.00	1.00	\$22.00	\$22.00	Meiners Jane F Tr
274 450 11 00	1.00	SFD	1	1.00	1.00	1.00	\$22.00	\$22.00	Polonsky Lusia
274 450 12 00	1.00	SFD	1	1.00	1.00	1.00	\$22.00	\$22.00	Khew Family Trust 07-22-97
274 450 13 00	1.00	SFD	1	1.00	1.00	1.00	\$22.00	\$22.00	Perez Walter Jr
274 450 14 00	1.00	SFD	1	1.00	1.00	1.00	\$22.00	\$22.00	Vanmaele Eugene P Jr&Linda J
274 450 15 00	1.00	SFD	1	1.00	1.00	1.00	\$22.00	\$22.00	Hilliard Bill&Caryl Family Trust 11-15-13
274 450 16 00	1.00	SFD	1	1.00	1.00	1.00	\$22.00	\$22.00	Kafity Family Trust 08-19-97
274 450 17 00	1.00	SFD	1	1.00	1.00	1.00	\$22.00	\$22.00	Sack Gerald P&Mildred A
274 450 18 00	1.00	SFD	1	1.00	1.00	1.00	\$22.00	\$22.00	Evans Alvin M&Diana L
274 450 19 00	1.00	SFD	1	1.00	1.00	1.00	\$22.00	\$22.00	Banner William J&Mary A Trs
274 450 20 00	1.00	SFD	1	1.00	1.00	1.00	\$22.00	\$22.00	Jones Ruel Edwin&Dawna Lee Living Trust 10-14-04
274 450 21 00	1.00	SFD	1	1.00	1.00	1.00	\$22.00	\$22.00	Torri Maria D Revocable Trust 09-15-07
274 450 22 00	1.00	SFD	1	1.00	1.00	1.00	\$22.00	\$22.00	Harrison Marilyn
274 450 23 00	1.00	SFD	1	1.00	1.00	1.00	\$22.00	\$22.00	Camba Family Trust 10-28-02
274 450 24 00	1.00	SFD	1	1.00	1.00	1.00	\$22.00	\$22.00	Flowers Darce W 2007 Trust 05-10-07
274 450 25 00	1.00	SFD	1	1.00	1.00	1.00	\$22.00	\$22.00	Ing Shek Kee&So Ngor
274 450 26 00	1.00	SFD	1	1.00	1.00	1.00	\$22.00	\$22.00	Hilliard Bill&Caryl Family Trust 11-15-13
274 450 27 00	1.00	SFD	1	1.00	1.00	1.00	\$22.00	\$22.00	Leboff Allen&Irma Trs
274 450 28 00	1.00	SFD	1	1.00	1.00	1.00	\$22.00	\$22.00	Ruppelt Family Trust 06-05-03
274 450 29 00	1.00	SFD	1	1.00	1.00	1.00	\$22.00	\$22.00	Carruthers Trust 11-16-07

EXHIBIT C - Assessment Roll (Fiscal Year 2015)
Rancho Bernardo Maintenance Assessment District

Parcel Number	Acres/ Units ⁽¹⁾	Land Use ⁽²⁾	Zone Number	Apportionment Factors		Total EBUS	Unit Cost (\$/EBU)	FY 2015 ⁽⁴⁾ Assessment	Owner Name
				Land Use ⁽²⁾	Benefit ⁽³⁾				
274 450 30 00	1.00	SFD	1	1.00	1.00	1.00	\$22.00	\$22.00	Saunders Family Trust 08-19-02
274 450 31 00	1.00	SFD	1	1.00	1.00	1.00	\$22.00	\$22.00	Mohebbi Ali R
274 460 01 00	1.00	SFD	1	1.00	1.00	1.00	\$22.00	\$22.00	Sheridan Trust B 09-14-01
274 460 02 00	1.00	SFD	1	1.00	1.00	1.00	\$22.00	\$22.00	Lawler Trust 07-10-92
274 460 03 00	1.00	SFD	1	1.00	1.00	1.00	\$22.00	\$22.00	Brown Lorraine W Trust 05-02-89
274 460 04 00	1.00	SFD	1	1.00	1.00	1.00	\$22.00	\$22.00	Capizzi Mark&Vivian
274 460 05 00	1.00	SFD	1	1.00	1.00	1.00	\$22.00	\$22.00	Havel Jean A
274 460 06 00	1.00	SFD	1	1.00	1.00	1.00	\$22.00	\$22.00	Littlefield Charles H
274 460 07 00	1.00	SFD	1	1.00	1.00	1.00	\$22.00	\$22.00	Beatty Pamela D Trust 01-17-00
274 460 08 00	1.00	SFD	1	1.00	1.00	1.00	\$22.00	\$22.00	Segraves Joyce M Revocable Trust 04-14-05
274 460 09 00	1.00	SFD	1	1.00	1.00	1.00	\$22.00	\$22.00	Colunga Anthony Revocable Trust 06-08-07
274 460 10 00	1.00	SFD	1	1.00	1.00	1.00	\$22.00	\$22.00	Leve Marilyn Trust 02-22-05
274 460 11 00	1.00	SFD	1	1.00	1.00	1.00	\$22.00	\$22.00	Williams Charles&Ellen M
274 460 12 00	1.00	SFD	1	1.00	1.00	1.00	\$22.00	\$22.00	Vlkklein Joy J Separate Property Trust 10-30-99
274 460 13 00	1.00	SFD	1	1.00	1.00	1.00	\$22.00	\$22.00	Vonradesky C W R II&Carol L Family Trust 11-10-71
274 460 14 00	1.00	SFD	1	1.00	1.00	1.00	\$22.00	\$22.00	Surpin Yair&Pela
274 460 15 00	1.00	SFD	1	1.00	1.00	1.00	\$22.00	\$22.00	Endriz Family Revocable Trust 08-28-97
274 460 16 00	1.00	SFD	1	1.00	1.00	1.00	\$22.00	\$22.00	Sng Ronald&Joo Lee Family Trust 06-28-00
274 460 17 00	1.00	SFD	1	1.00	1.00	1.00	\$22.00	\$22.00	Lu Teresita C
274 460 18 00	1.00	SFD	1	1.00	1.00	1.00	\$22.00	\$22.00	Gwennap Linley A
274 460 19 00	1.00	SFD	1	1.00	1.00	1.00	\$22.00	\$22.00	Derry Elizabeth J
274 460 20 00	1.00	SFD	1	1.00	1.00	1.00	\$22.00	\$22.00	Wilfing Rudy J
274 460 21 00	1.00	SFD	1	1.00	1.00	1.00	\$22.00	\$22.00	Constable Terry&Alanna
274 460 22 00	1.00	SFD	1	1.00	1.00	1.00	\$22.00	\$22.00	Beesley Doris J Separate Property Trust 05-01-00
274 460 23 00	1.00	SFD	1	1.00	1.00	1.00	\$22.00	\$22.00	Murphy Parcel A
274 460 24 00	1.00	SFD	1	1.00	1.00	1.00	\$22.00	\$22.00	Laman Family Trust 06-03-02
274 460 25 00	1.00	SFD	1	1.00	1.00	1.00	\$22.00	\$22.00	Lugo James Jr
274 460 26 00	1.00	SFD	1	1.00	1.00	1.00	\$22.00	\$22.00	Ferriolo Thomas
274 460 27 00	1.00	SFD	1	1.00	1.00	1.00	\$22.00	\$22.00	Saunders Larry&Mitchell April
274 460 28 00	1.00	SFD	1	1.00	1.00	1.00	\$22.00	\$22.00	Harmer Family Trust 05-18-99
274 470 01 00	1.00	SFD	1	1.00	1.00	1.00	\$22.00	\$22.00	Ruesler Family Trust 08-08-11
274 470 02 00	1.00	SFD	1	1.00	1.00	1.00	\$22.00	\$22.00	Stratton Dwain E&Katharine Living Trust 10-15-88
274 470 03 00	1.00	SFD	1	1.00	1.00	1.00	\$22.00	\$22.00	Nguyen Linh
274 470 04 00	1.00	SFD	1	1.00	1.00	1.00	\$22.00	\$22.00	Heller Family Trust 01-16-08
274 470 05 00	1.00	SFD	1	1.00	1.00	1.00	\$22.00	\$22.00	Rahnejat Mehrafrouz
274 470 06 00	1.00	SFD	1	1.00	1.00	1.00	\$22.00	\$22.00	Roberts Robert E L Jr&Jeanne R Revocable Trust 09-09
274 470 07 00	1.00	SFD	1	1.00	1.00	1.00	\$22.00	\$22.00	Kasanos Jane F
274 470 08 00	1.00	SFD	1	1.00	1.00	1.00	\$22.00	\$22.00	Colon Trust 12-16-10
274 470 09 00	1.00	SFD	1	1.00	1.00	1.00	\$22.00	\$22.00	Ulgard Family Trust 08-16-91
274 470 10 00	1.00	SFD	1	1.00	1.00	1.00	\$22.00	\$22.00	Lunde Family Trust A 05-29-85
274 470 11 00	1.00	SFD	1	1.00	1.00	1.00	\$22.00	\$22.00	Sturley Ann E Revocable Trust 09-04-10
274 470 12 00	1.00	SFD	1	1.00	1.00	1.00	\$22.00	\$22.00	Kast James E&Alice K Trust 06-02-92
274 470 13 00	1.00	SFD	1	1.00	1.00	1.00	\$22.00	\$22.00	Ward John J II&Sandra J
274 470 14 00	1.00	SFD	1	1.00	1.00	1.00	\$22.00	\$22.00	Smith Gail P Trust 12-05-06
274 470 15 00	1.00	SFD	1	1.00	1.00	1.00	\$22.00	\$22.00	Pearl Genevieve E Living Trust 12-22-93
274 470 16 00	1.00	SFD	1	1.00	1.00	1.00	\$22.00	\$22.00	Brabant Betty E
274 470 17 00	1.00	SFD	1	1.00	1.00	1.00	\$22.00	\$22.00	Mcmillin Family Trust 05-04-94
274 470 18 00	1.00	SFD	1	1.00	1.00	1.00	\$22.00	\$22.00	Cunningham Family Trust 10-17-11
274 470 19 00	1.00	SFD	1	1.00	1.00	1.00	\$22.00	\$22.00	Schoenleben Howard
274 470 20 00	1.00	SFD	1	1.00	1.00	1.00	\$22.00	\$22.00	Mounier Family Trust 08-05-02
274 470 21 00	1.00	SFD	1	1.00	1.00	1.00	\$22.00	\$22.00	Heiting Family Trust 11-18-95
274 470 22 00	1.00	SFD	1	1.00	1.00	1.00	\$22.00	\$22.00	Lawrence Lorraine H Trust 11-15-90
274 470 23 00	1.00	SFD	1	1.00	1.00	1.00	\$22.00	\$22.00	Torki Ken K
274 470 24 00	1.00	SFD	1	1.00	1.00	1.00	\$22.00	\$22.00	Cosgrove Marie A
274 470 25 00	1.00	SFD	1	1.00	1.00	1.00	\$22.00	\$22.00	Neve Don
274 470 26 00	1.00	SFD	1	1.00	1.00	1.00	\$22.00	\$22.00	Crispin Family 2013 Trust 11-05-13
274 480 01 00	1.00	SFD	1	1.00	1.00	1.00	\$22.00	\$22.00	Crow John H Family Trust 07-24-02
274 480 02 00	1.00	SFD	1	1.00	1.00	1.00	\$22.00	\$22.00	Chapas Lorraine G
274 480 03 00	1.00	SFD	1	1.00	1.00	1.00	\$22.00	\$22.00	Delong Robert B&Dorothy J Trs
274 480 04 00	1.00	SFD	1	1.00	1.00	1.00	\$22.00	\$22.00	Potts Allan J&Sherry R Living Trust 07-01-92
274 480 05 00	1.00	SFD	1	1.00	1.00	1.00	\$22.00	\$22.00	Haag Christine F

EXHIBIT C - Assessment Roll (Fiscal Year 2015)
Rancho Bernardo Maintenance Assessment District

Parcel Number	Acres/ Units ⁽¹⁾	Land Use ⁽²⁾	Zone Number	Apportionment Factors		Total EBUS	Unit Cost (\$/EBU)	FY 2015 ⁽⁴⁾ Assessment	Owner Name
				Land Use ⁽²⁾	Benefit ⁽³⁾				
274 480 06 00	1.00	SFD	1	1.00	1.00	1.00	\$22.00	\$22.00	Sng Ronald&Joo Lee Family Trust 06-28-00
274 480 07 00	1.00	SFD	1	1.00	1.00	1.00	\$22.00	\$22.00	Sadeghian Behrouz
274 480 08 00	1.00	SFD	1	1.00	1.00	1.00	\$22.00	\$22.00	Schultz Ronald R&Sharon
274 480 09 00	1.00	SFD	1	1.00	1.00	1.00	\$22.00	\$22.00	Gibson Dennis A&Eliana C
274 480 10 00	1.00	SFD	1	1.00	1.00	1.00	\$22.00	\$22.00	Carr Richard F Trust 03-01-99
274 480 11 00	1.00	SFD	1	1.00	1.00	1.00	\$22.00	\$22.00	Law Wai Wing&Yu Choy Yin
274 480 12 00	1.00	SFD	1	1.00	1.00	1.00	\$22.00	\$22.00	Bainbridge Family Trust 05-08-07
274 480 13 00	1.00	SFD	1	1.00	1.00	1.00	\$22.00	\$22.00	Cain Family Trust 07-29-09
274 480 14 00	1.00	SFD	1	1.00	1.00	1.00	\$22.00	\$22.00	Arnold Thomas C&Nanci C
274 480 15 00	1.00	SFD	1	1.00	1.00	1.00	\$22.00	\$22.00	Furtado Revocable Trust 06-16-05
274 480 16 00	1.00	SFD	1	1.00	1.00	1.00	\$22.00	\$22.00	Bennett David W Living Trust 10-28-08
274 480 17 00	1.00	SFD	1	1.00	1.00	1.00	\$22.00	\$22.00	Bryden Family Trust 08-06-97
274 480 18 00	1.00	SFD	1	1.00	1.00	1.00	\$22.00	\$22.00	Carp Lisa Revocable Trust 08-26-13
274 480 19 00	1.00	SFD	1	1.00	1.00	1.00	\$22.00	\$22.00	Manriquez Family Trust 06-01-00
274 480 20 00	1.00	SFD	1	1.00	1.00	1.00	\$22.00	\$22.00	Daine Hardev S&Sudharma W
274 480 21 00	1.00	SFD	1	1.00	1.00	1.00	\$22.00	\$22.00	Horosewski Paul J&Ann
274 480 22 00	1.00	SFD	1	1.00	1.00	1.00	\$22.00	\$22.00	Cogdill Sherisa L
274 480 23 00	1.00	SFD	1	1.00	1.00	1.00	\$22.00	\$22.00	Rabe James J Trust 06-22-09
274 480 24 00	1.00	SFD	1	1.00	1.00	1.00	\$22.00	\$22.00	Cassell Carolyn Living Trust 09-08-05
274 490 01 00	1.00	SFD	1	1.00	1.00	1.00	\$22.00	\$22.00	Douthett John D
274 490 02 00	1.00	SFD	1	1.00	1.00	1.00	\$22.00	\$22.00	Kahl Mark N
274 490 03 00	1.00	SFD	1	1.00	1.00	1.00	\$22.00	\$22.00	Vainer Malvina
274 490 04 00	1.00	SFD	1	1.00	1.00	1.00	\$22.00	\$22.00	Davis Don&Sarah A Trs
274 490 05 00	1.00	SFD	1	1.00	1.00	1.00	\$22.00	\$22.00	Knapp Marjorie R Trust 11-04-02
274 490 06 00	1.00	SFD	1	1.00	1.00	1.00	\$22.00	\$22.00	Carroll Ronald C&Karen W Revocable Trust 10-02-01
274 490 07 00	1.00	SFD	1	1.00	1.00	1.00	\$22.00	\$22.00	Miller Fred&June
274 490 08 00	1.00	SFD	1	1.00	1.00	1.00	\$22.00	\$22.00	Murphy Darcel A
274 490 09 00	1.00	SFD	1	1.00	1.00	1.00	\$22.00	\$22.00	Logan Kathleen Family Trust 06-20-03
274 490 10 00	1.00	SFD	1	1.00	1.00	1.00	\$22.00	\$22.00	Williams Karen M
274 490 11 00	1.00	SFD	1	1.00	1.00	1.00	\$22.00	\$22.00	Stropp Family Trust 05-19-05
274 490 12 00	1.00	SFD	1	1.00	1.00	1.00	\$22.00	\$22.00	Pringle Family Revocable Living Trust 04-08-04
274 490 13 00	1.00	SFD	1	1.00	1.00	1.00	\$22.00	\$22.00	Laine Family Trust 12-02-05
274 490 14 00	1.00	SFD	1	1.00	1.00	1.00	\$22.00	\$22.00	Auerbach Helene Family Trust 11-08-10
274 490 15 00	1.00	SFD	1	1.00	1.00	1.00	\$22.00	\$22.00	Moore Richard S&Guo Shirley
274 490 16 00	1.00	SFD	1	1.00	1.00	1.00	\$22.00	\$22.00	Smith Anne R Family Trust 12-21-93
274 490 17 00	1.00	SFD	1	1.00	1.00	1.00	\$22.00	\$22.00	Raasch John A&Marianna
274 490 18 00	1.00	SFD	1	1.00	1.00	1.00	\$22.00	\$22.00	Fairfield Nancy
274 490 19 00	1.00	SFD	1	1.00	1.00	1.00	\$22.00	\$22.00	Meyer Jack L&Elizabeth A Revocable Trust 05-09-95
274 490 20 00	1.00	SFD	1	1.00	1.00	1.00	\$22.00	\$22.00	Markum Susan E
274 490 21 00	1.00	SFD	1	1.00	1.00	1.00	\$22.00	\$22.00	Stratton&Tyree L L C
274 511 19 01	1.00	CND	1	0.70	1.00	0.70	\$22.00	\$15.40	Duong Ai-Lien T
274 511 19 02	1.00	CND	1	0.70	1.00	0.70	\$22.00	\$15.40	Kiang Hsing P Family Trust 03-28-08
274 511 19 03	1.00	CND	1	0.70	1.00	0.70	\$22.00	\$15.40	Martin Lauralee V
274 511 19 04	1.00	CND	1	0.70	1.00	0.70	\$22.00	\$15.40	Mornar Steven Revocable Trust 11-08-11
274 511 19 05	1.00	CND	1	0.70	1.00	0.70	\$22.00	\$15.40	Cottrell Family Trust 07-02-02
274 511 19 06	1.00	CND	1	0.70	1.00	0.70	\$22.00	\$15.40	Chin Living 2000 Trust 11-07-00
274 511 19 07	1.00	CND	1	0.70	1.00	0.70	\$22.00	\$15.40	Porte Neva J Revokable Trust 02-10-05
274 511 19 08	1.00	CND	1	0.70	1.00	0.70	\$22.00	\$15.40	Akina Marie A Family Trust 02-23-11
274 511 19 09	1.00	CND	1	0.70	1.00	0.70	\$22.00	\$15.40	Roytman Dmitriy
274 511 19 10	1.00	CND	1	0.70	1.00	0.70	\$22.00	\$15.40	Alvis-Kreitzer Family Trust 02-13-06
274 511 19 11	1.00	CND	1	0.70	1.00	0.70	\$22.00	\$15.40	Ryan Dennis
274 511 19 12	1.00	CND	1	0.70	1.00	0.70	\$22.00	\$15.40	Byrnes Anne
274 511 19 13	1.00	CND	1	0.70	1.00	0.70	\$22.00	\$15.40	Jeans Virginia S
274 511 19 14	1.00	CND	1	0.70	1.00	0.70	\$22.00	\$15.40	Delabarre Carmen J
274 511 19 15	1.00	CND	1	0.70	1.00	0.70	\$22.00	\$15.40	Workman Betty 1990 Trust 05-01-90
274 511 19 16	1.00	CND	1	0.70	1.00	0.70	\$22.00	\$15.40	Petersen Corey&Kathy S
274 511 19 17	1.00	CND	1	0.70	1.00	0.70	\$22.00	\$15.40	Ferrin Douglas D&Christine A Trs
274 511 19 18	1.00	CND	1	0.70	1.00	0.70	\$22.00	\$15.40	Hetherington David A&Linda S
274 511 19 19	1.00	CND	1	0.70	1.00	0.70	\$22.00	\$15.40	Colross Marjorie H
274 511 19 20	1.00	CND	1	0.70	1.00	0.70	\$22.00	\$15.40	Worthing Sarita M
274 511 19 21	1.00	CND	1	0.70	1.00	0.70	\$22.00	\$15.40	Johnson Roger Wayne Living Trust 08-30-07

EXHIBIT C - Assessment Roll (Fiscal Year 2015)
Rancho Bernardo Maintenance Assessment District

Parcel Number	Acres/ Units ⁽¹⁾	Land Use ⁽²⁾	Zone Number	Apportionment Factors		Total EBUS	Unit Cost (\$/EBU)	FY 2015 ⁽⁴⁾ Assessment	Owner Name
				Land Use ⁽²⁾	Benefit ⁽³⁾				
274 511 19 22	1.00	CND	1	0.70	1.00	0.70	\$22.00	\$15.40	Lee John&Carol A
274 511 19 23	1.00	CND	1	0.70	1.00	0.70	\$22.00	\$15.40	Bishop Bonigene
274 511 19 24	1.00	CND	1	0.70	1.00	0.70	\$22.00	\$15.40	Trapp Etsuko M Trust 03-14-12
274 511 19 25	1.00	CND	1	0.70	1.00	0.70	\$22.00	\$15.40	Wood Kathleen M
274 511 19 26	1.00	CND	1	0.70	1.00	0.70	\$22.00	\$15.40	Skiffington Virginia C Living 2010 Trust 07-09-10
274 511 19 27	1.00	CND	1	0.70	1.00	0.70	\$22.00	\$15.40	Riley Family Trust 11-24-04
274 511 19 28	1.00	CND	1	0.70	1.00	0.70	\$22.00	\$15.40	Watson Family Trust 11-06-01
274 511 19 29	1.00	CND	1	0.70	1.00	0.70	\$22.00	\$15.40	Lehrer Family Trust 02-20-81
274 511 19 30	1.00	CND	1	0.70	1.00	0.70	\$22.00	\$15.40	Cotton Rodney K
274 511 19 31	1.00	CND	1	0.70	1.00	0.70	\$22.00	\$15.40	Obrien/Caravantes Family Trust 01-20-11
274 511 19 32	1.00	CND	1	0.70	1.00	0.70	\$22.00	\$15.40	Olsen 2009 Trust
274 511 19 33	1.00	CND	1	0.70	1.00	0.70	\$22.00	\$15.40	Middleton Kenneth E Sr
274 511 19 34	1.00	CND	1	0.70	1.00	0.70	\$22.00	\$15.40	Telzrow Ann&Mary Special Need Trusts 03-12-92
274 511 19 35	1.00	CND	1	0.70	1.00	0.70	\$22.00	\$15.40	Naeini Hamid E
274 511 19 36	1.00	CND	1	0.70	1.00	0.70	\$22.00	\$15.40	Liu Revocable Family Trust 07-29-92
274 511 19 37	1.00	CND	1	0.70	1.00	0.70	\$22.00	\$15.40	Doyle Living Trust 1994 No 94-415M
274 511 19 38	1.00	CND	1	0.70	1.00	0.70	\$22.00	\$15.40	Svilich Family Trust 08-27-92
274 511 19 39	1.00	CND	1	0.70	1.00	0.70	\$22.00	\$15.40	Sahebjamei Sibel
274 511 19 40	1.00	CND	1	0.70	1.00	0.70	\$22.00	\$15.40	Walsh Family Trust 12-10-08
274 511 19 41	1.00	CND	1	0.70	1.00	0.70	\$22.00	\$15.40	Davis Carol A Trust 04-06-94
274 511 19 42	1.00	CND	1	0.70	1.00	0.70	\$22.00	\$15.40	Almquist Robert&Marjorie Credit Trust B 10-14-86
274 511 19 43	1.00	CND	1	0.70	1.00	0.70	\$22.00	\$15.40	Austin Family Trust 08-25-07
274 511 19 44	1.00	CND	1	0.70	1.00	0.70	\$22.00	\$15.40	Shannon Michael J Living Trust 03-22-11
274 511 19 45	1.00	CND	1	0.70	1.00	0.70	\$22.00	\$15.40	Eddy Marcianna
274 511 19 46	1.00	CND	1	0.70	1.00	0.70	\$22.00	\$15.40	Bohart Family Trust 04-06-91
274 511 19 47	1.00	CND	1	0.70	1.00	0.70	\$22.00	\$15.40	Pond Katherine A Tr
274 511 19 48	1.00	CND	1	0.70	1.00	0.70	\$22.00	\$15.40	Mcguckin Family Trust 06-22-06
274 511 19 49	1.00	CND	1	0.70	1.00	0.70	\$22.00	\$15.40	Zimmer Sieglinde M
274 511 19 50	1.00	CND	1	0.70	1.00	0.70	\$22.00	\$15.40	Nibley Michael
274 511 19 51	1.00	CND	1	0.70	1.00	0.70	\$22.00	\$15.40	Levy Shirley G Trust 09-27-91
274 511 19 52	1.00	CND	1	0.70	1.00	0.70	\$22.00	\$15.40	Furman Illene M Family Trust 09-28-10
274 511 19 53	1.00	CND	1	0.70	1.00	0.70	\$22.00	\$15.40	Vibberts Gerald S Trust
274 511 19 54	1.00	CND	1	0.70	1.00	0.70	\$22.00	\$15.40	Belgard Thomas C&Karen G
274 511 19 55	1.00	CND	1	0.70	1.00	0.70	\$22.00	\$15.40	Connors Family Trust 10-09-80
274 511 19 56	1.00	CND	1	0.70	1.00	0.70	\$22.00	\$15.40	Carnes Richard A&Doralyn R Living Trust
274 511 19 57	1.00	CND	1	0.70	1.00	0.70	\$22.00	\$15.40	Garnica Nancy L
274 511 19 58	1.00	CND	1	0.70	1.00	0.70	\$22.00	\$15.40	Potts Douglas R&Vanammelrooy Sara Trust 05-18-00
274 511 19 59	1.00	CND	1	0.70	1.00	0.70	\$22.00	\$15.40	Clampitt Richard T&Hurst Rachel A
274 511 19 60	1.00	CND	1	0.70	1.00	0.70	\$22.00	\$15.40	Gallaher Mary E Revocable Trust 06-23-05
274 511 19 61	1.00	CND	1	0.70	1.00	0.70	\$22.00	\$15.40	Gaines Darryl J&Sandra
274 511 19 62	1.00	CND	1	0.70	1.00	0.70	\$22.00	\$15.40	Torres Ivonne
274 511 19 63	1.00	CND	1	0.70	1.00	0.70	\$22.00	\$15.40	Cushing William W&Alma W
274 511 19 64	1.00	CND	1	0.70	1.00	0.70	\$22.00	\$15.40	Bridges J A 2008 Trust 09-08-08
274 511 19 65	1.00	CND	1	0.70	1.00	0.70	\$22.00	\$15.40	Adam Family Trust 07-29-09
274 511 19 66	1.00	CND	1	0.70	1.00	0.70	\$22.00	\$15.40	Cornelius A Living Trust 07-02-03
274 511 19 67	1.00	CND	1	0.70	1.00	0.70	\$22.00	\$15.40	Ames Pamela A
274 511 19 68	1.00	CND	1	0.70	1.00	0.70	\$22.00	\$15.40	Greer Mary C
274 511 19 69	1.00	CND	1	0.70	1.00	0.70	\$22.00	\$15.40	Orphan Janice Revocable Trust 06-06-02
274 511 19 70	1.00	CND	1	0.70	1.00	0.70	\$22.00	\$15.40	Perry David L
274 511 19 71	1.00	CND	1	0.70	1.00	0.70	\$22.00	\$15.40	Mabry Garner A Iii&Kay L
274 511 19 72	1.00	CND	1	0.70	1.00	0.70	\$22.00	\$15.40	Ciraulo David A&Christie P Trust 09-30-94
274 511 19 73	1.00	CND	1	0.70	1.00	0.70	\$22.00	\$15.40	Delprado Star G
274 511 19 74	1.00	CND	1	0.70	1.00	0.70	\$22.00	\$15.40	Guinane Julie Trust 07-09-08
274 511 19 75	1.00	CND	1	0.70	1.00	0.70	\$22.00	\$15.40	Gerson Joanne H
274 511 19 76	1.00	CND	1	0.70	1.00	0.70	\$22.00	\$15.40	Freelen Family Trust 06-03-02
274 511 19 77	1.00	CND	1	0.70	1.00	0.70	\$22.00	\$15.40	Roseberry Family Trust 11-12-90
274 511 19 78	1.00	CND	1	0.70	1.00	0.70	\$22.00	\$15.40	Langeberg Charles L 2004 Trust 02-05-04
274 511 19 79	1.00	CND	1	0.70	1.00	0.70	\$22.00	\$15.40	Hilperts Family Trust 04-12-06
274 511 19 80	1.00	CND	1	0.70	1.00	0.70	\$22.00	\$15.40	Behravesh Mohamad M
274 511 19 81	1.00	CND	1	0.70	1.00	0.70	\$22.00	\$15.40	Omahoney Barbara Family Trust 10-05-06
274 511 19 82	1.00	CND	1	0.70	1.00	0.70	\$22.00	\$15.40	Svilich Arlene J

EXHIBIT C - Assessment Roll (Fiscal Year 2015)
Rancho Bernardo Maintenance Assessment District

Parcel Number	Acres/ Units ⁽¹⁾	Land Use ⁽²⁾	Zone Number	Apportionment Factors		Total EBU's	Unit Cost (\$/EBU)	FY 2015 ⁽⁴⁾ Assessment	Owner Name
				Land Use ⁽²⁾	Benefit ⁽³⁾				
274 511 19 83	1.00	CND	1	0.70	1.00	0.70	\$22.00	\$15.40	Adams Trust 05-25-12
274 511 19 84	1.00	CND	1	0.70	1.00	0.70	\$22.00	\$15.40	Miklovic Donald W
274 520 41 01	1.00	CND	1	0.70	1.00	0.70	\$22.00	\$15.40	Cohen Josef
274 520 41 02	1.00	CND	1	0.70	1.00	0.70	\$22.00	\$15.40	Montoya Frank&Jill
274 520 41 03	1.00	CND	1	0.70	1.00	0.70	\$22.00	\$15.40	Kopcho William A Trust 07-08-13
274 520 41 04	1.00	CND	1	0.70	1.00	0.70	\$22.00	\$15.40	Pastore Fernanda H
274 520 41 05	1.00	CND	1	0.70	1.00	0.70	\$22.00	\$15.40	Pressly David J&Cristina Jessica J
274 520 41 06	1.00	CND	1	0.70	1.00	0.70	\$22.00	\$15.40	Pineda Grace M
274 520 41 07	1.00	CND	1	0.70	1.00	0.70	\$22.00	\$15.40	Bonham Rosario S
274 520 41 08	1.00	CND	1	0.70	1.00	0.70	\$22.00	\$15.40	Mechanic Alex&Ashkesh Farangis
274 520 41 09	1.00	CND	1	0.70	1.00	0.70	\$22.00	\$15.40	Willey Paul A
274 520 41 10	1.00	CND	1	0.70	1.00	0.70	\$22.00	\$15.40	Henderson Bypass Trust B 05-17-03
274 520 41 11	1.00	CND	1	0.70	1.00	0.70	\$22.00	\$15.40	Bastien Janet K Revocable Trust 04-10-12
274 520 41 12	1.00	CND	1	0.70	1.00	0.70	\$22.00	\$15.40	Weitzenfeld Burton Y Tr
274 520 41 13	1.00	CND	1	0.70	1.00	0.70	\$22.00	\$15.40	Weir Matthew J&Morgan Heather M
274 520 41 14	1.00	CND	1	0.70	1.00	0.70	\$22.00	\$15.40	Harasciuk Family Trust 02-17-99
274 520 41 15	1.00	CND	1	0.70	1.00	0.70	\$22.00	\$15.40	Shaw Owen
274 520 41 16	1.00	CND	1	0.70	1.00	0.70	\$22.00	\$15.40	Gronfein Trust 11-14-08
274 520 41 17	1.00	CND	1	0.70	1.00	0.70	\$22.00	\$15.40	Clarke Joseph M Jr
274 520 41 18	1.00	CND	1	0.70	1.00	0.70	\$22.00	\$15.40	Graves Scott
274 520 41 19	1.00	CND	1	0.70	1.00	0.70	\$22.00	\$15.40	Nguyen Thanh Thomas
274 520 41 20	1.00	CND	1	0.70	1.00	0.70	\$22.00	\$15.40	Wali Abdul A
274 520 41 21	1.00	CND	1	0.70	1.00	0.70	\$22.00	\$15.40	Jellison Ryan&Amy
274 520 41 22	1.00	CND	1	0.70	1.00	0.70	\$22.00	\$15.40	Bridgham Mark&Elizabeth Family Trust Of 2005
274 520 41 23	1.00	CND	1	0.70	1.00	0.70	\$22.00	\$15.40	Yaeger Jeffrey J&Karen
274 520 41 24	1.00	CND	1	0.70	1.00	0.70	\$22.00	\$15.40	Felber Family Trust 09-13-04
274 520 41 25	1.00	CND	1	0.70	1.00	0.70	\$22.00	\$15.40	Durante Samuel J
274 520 41 26	1.00	CND	1	0.70	1.00	0.70	\$22.00	\$15.40	Kang Lucy
274 520 41 27	1.00	CND	1	0.70	1.00	0.70	\$22.00	\$15.40	Jannesar Hooman
274 520 41 28	1.00	CND	1	0.70	1.00	0.70	\$22.00	\$15.40	Miller William A&Nelse T
274 520 41 29	1.00	CND	1	0.70	1.00	0.70	\$22.00	\$15.40	Anufreichik Konstantin
274 520 41 30	1.00	CND	1	0.70	1.00	0.70	\$22.00	\$15.40	Mansfield Donald E&Gabriela C
274 520 41 31	1.00	CND	1	0.70	1.00	0.70	\$22.00	\$15.40	Shprinz Boris&Nellye
274 520 41 32	1.00	CND	1	0.70	1.00	0.70	\$22.00	\$15.40	Yang Yi&Huang Yu
274 520 41 33	1.00	CND	1	0.70	1.00	0.70	\$22.00	\$15.40	Chen Zhong Zhong
274 520 41 34	1.00	CND	1	0.70	1.00	0.70	\$22.00	\$15.40	Mechanic Alex&Ashkesh Farangis
274 520 41 35	1.00	CND	1	0.70	1.00	0.70	\$22.00	\$15.40	Oshita Family Trust 11-04-13
274 520 41 36	1.00	CND	1	0.70	1.00	0.70	\$22.00	\$15.40	Markley-Friedman Brandi A
274 520 41 37	1.00	CND	1	0.70	1.00	0.70	\$22.00	\$15.40	Cavallero Linda
274 520 41 38	1.00	CND	1	0.70	1.00	0.70	\$22.00	\$15.40	Montoya Revilla Family Trust 01-26-11
274 520 44 01	1.00	CND	1	0.70	1.00	0.70	\$22.00	\$15.40	Hughes Laura
274 520 44 02	1.00	CND	1	0.70	1.00	0.70	\$22.00	\$15.40	Kovach Robert N
274 520 44 03	1.00	CND	1	0.70	1.00	0.70	\$22.00	\$15.40	Strickland Gina M
274 520 44 04	1.00	CND	1	0.70	1.00	0.70	\$22.00	\$15.40	Schiavone Janice Family Trust 01-15-11
274 520 44 05	1.00	CND	1	0.70	1.00	0.70	\$22.00	\$15.40	Morgan Judd
274 520 44 06	1.00	CND	1	0.70	1.00	0.70	\$22.00	\$15.40	Lippert James F
274 520 44 07	1.00	CND	1	0.70	1.00	0.70	\$22.00	\$15.40	Pierce Marion R&Gloria-Jo Family Trust 11-17-92
274 520 44 08	1.00	CND	1	0.70	1.00	0.70	\$22.00	\$15.40	Pierce Marion R&Gloria-Jo Trs
274 520 44 09	1.00	CND	1	0.70	1.00	0.70	\$22.00	\$15.40	Middelberg Richard
274 520 44 10	1.00	CND	1	0.70	1.00	0.70	\$22.00	\$15.40	Stojadinovic Family Trust 12-11-95
274 520 44 11	1.00	CND	1	0.70	1.00	0.70	\$22.00	\$15.40	Little Sunny L Trust 09-03-10
274 520 44 12	1.00	CND	1	0.70	1.00	0.70	\$22.00	\$15.40	Fox Charles H Tr
274 520 44 13	1.00	CND	1	0.70	1.00	0.70	\$22.00	\$15.40	Ruzika Tom
274 520 44 14	1.00	CND	1	0.70	1.00	0.70	\$22.00	\$15.40	Tellez James
274 520 44 15	1.00	CND	1	0.70	1.00	0.70	\$22.00	\$15.40	Nilsen Nils K V
274 520 44 16	1.00	CND	1	0.70	1.00	0.70	\$22.00	\$15.40	Church Catalina R Trust 12-03-98
274 520 44 17	1.00	CND	1	0.70	1.00	0.70	\$22.00	\$15.40	Lee Chauhung&Kien Lesim Trust 12-21-99
274 520 44 18	1.00	CND	1	0.70	1.00	0.70	\$22.00	\$15.40	Ritchie Cynthia A
274 520 44 19	1.00	CND	1	0.70	1.00	0.70	\$22.00	\$15.40	Trzos Katherine Trust 10-07-09
274 520 44 20	1.00	CND	1	0.70	1.00	0.70	\$22.00	\$15.40	Garg Manoj
274 520 44 21	1.00	CND	1	0.70	1.00	0.70	\$22.00	\$15.40	Bruan Johnny S&Yolanda M

**EXHIBIT C - Assessment Roll (Fiscal Year 2015)
Rancho Bernardo Maintenance Assessment District**

Parcel Number	Acres/ Units ⁽¹⁾	Land Use ⁽²⁾	Zone Number	Apportionment Factors		Total EBUS	Unit Cost (\$/EBU)	FY 2015 ⁽⁴⁾ Assessment	Owner Name
				Land Use ⁽²⁾	Benefit ⁽³⁾				
274 520 44 22	1.00	CND	1	0.70	1.00	0.70	\$22.00	\$15.40	Stuart Natalie
274 520 44 23	1.00	CND	1	0.70	1.00	0.70	\$22.00	\$15.40	Romero Alfonso M
274 520 44 24	1.00	CND	1	0.70	1.00	0.70	\$22.00	\$15.40	Friend Debra J
274 520 44 25	1.00	CND	1	0.70	1.00	0.70	\$22.00	\$15.40	Tuchband Thomas C&Linda M Trust 04-09-96
274 520 44 26	1.00	CND	1	0.70	1.00	0.70	\$22.00	\$15.40	Tuchband Sandra L
274 520 44 27	1.00	CND	1	0.70	1.00	0.70	\$22.00	\$15.40	Kung Linda Li-Chung
274 520 44 28	1.00	CND	1	0.70	1.00	0.70	\$22.00	\$15.40	Gurney Michael
274 520 44 29	1.00	CND	1	0.70	1.00	0.70	\$22.00	\$15.40	Johnson Daniel E Sr&Rotche E
274 520 44 30	1.00	CND	1	0.70	1.00	0.70	\$22.00	\$15.40	Lee Chauhung&Kien Lesim Revocable Trust 12-21-99
274 520 44 31	1.00	CND	1	0.70	1.00	0.70	\$22.00	\$15.40	Aven Gregory C&Charlene
274 520 44 32	1.00	CND	1	0.70	1.00	0.70	\$22.00	\$15.40	Valdes Diana
274 520 44 33	1.00	CND	1	0.70	1.00	0.70	\$22.00	\$15.40	Davisson Debrah L Living Trust 01-19-05
274 520 44 34	1.00	CND	1	0.70	1.00	0.70	\$22.00	\$15.40	Dexter Kathleen E
274 520 44 35	1.00	CND	1	0.70	1.00	0.70	\$22.00	\$15.40	Cline Owen R&Cheryl L Trust 08-22-00
274 520 44 36	1.00	CND	1	0.70	1.00	0.70	\$22.00	\$15.40	Kasprzyk Laurie
274 520 44 37	1.00	CND	1	0.70	1.00	0.70	\$22.00	\$15.40	Bui Andy
274 520 44 38	1.00	CND	1	0.70	1.00	0.70	\$22.00	\$15.40	Moreau Kyle
274 520 44 39	1.00	CND	1	0.70	1.00	0.70	\$22.00	\$15.40	Braimah Hamida
274 520 44 40	1.00	CND	1	0.70	1.00	0.70	\$22.00	\$15.40	Kirschbaum James W Trust 09-18-03
274 531 02 00	1.00	SFD	1	1.00	1.00	1.00	\$22.00	\$22.00	Lockwood Family Trust 04-30-03
274 531 03 00	1.00	SFD	1	1.00	1.00	1.00	\$22.00	\$22.00	Drake Marc T&Amanda
274 531 04 00	1.00	SFD	1	1.00	1.00	1.00	\$22.00	\$22.00	Kuhn Michael E&Jill E
274 531 05 00	1.00	SFD	1	1.00	1.00	1.00	\$22.00	\$22.00	Zellmann Andrew&Jaclyne
274 531 06 00	1.00	SFD	1	1.00	1.00	1.00	\$22.00	\$22.00	Flores Pete&Monica E
274 531 07 00	1.00	SFD	1	1.00	1.00	1.00	\$22.00	\$22.00	Murphy Michael&Deborah A
274 531 08 00	1.00	SFD	1	1.00	1.00	1.00	\$22.00	\$22.00	Riha Philippa F
274 531 09 00	1.00	SFD	1	1.00	1.00	1.00	\$22.00	\$22.00	Place Andrew G&Suzanne A
274 531 10 00	1.00	SFD	1	1.00	1.00	1.00	\$22.00	\$22.00	Shumway Gwendolyn Trust 03-17-89
274 531 11 00	1.00	SFD	1	1.00	1.00	1.00	\$22.00	\$22.00	Bethune Family Trust 06-05-97
274 531 12 00	1.00	SFD	1	1.00	1.00	1.00	\$22.00	\$22.00	Laddon Family Trust 09-08-11
274 531 13 00	1.00	SFD	1	1.00	1.00	1.00	\$22.00	\$22.00	Wang Chinghu&Chien Chunchun
274 531 14 00	1.00	SFD	1	1.00	1.00	1.00	\$22.00	\$22.00	Wingfield Marcus&Joan M
274 531 15 00	1.00	SFD	1	1.00	1.00	1.00	\$22.00	\$22.00	Myers Wayne A&Sheena
274 531 16 00	1.00	SFD	1	1.00	1.00	1.00	\$22.00	\$22.00	Stichter Family Trust 02-05-07
274 531 17 00	1.00	SFD	1	1.00	1.00	1.00	\$22.00	\$22.00	Studinka Richard J&Sue Trust
274 531 18 00	1.00	SFD	1	1.00	1.00	1.00	\$22.00	\$22.00	Ewen Family Trust 03-15-01
274 531 19 00	1.00	SFD	1	1.00	1.00	1.00	\$22.00	\$22.00	Miller Ladd A&Suzanne E
274 531 20 00	1.00	SFD	1	1.00	1.00	1.00	\$22.00	\$22.00	Mansfield Carol W
274 531 21 00	1.00	SFD	1	1.00	1.00	1.00	\$22.00	\$22.00	Johnson Bryan D&Janie A
274 531 22 00	1.00	SFD	1	1.00	1.00	1.00	\$22.00	\$22.00	Gulde Rudolph J&Joanne M Revocable Trust 06-03-96
274 531 23 00	1.00	SFD	1	1.00	1.00	1.00	\$22.00	\$22.00	Stampfli John&Mary E Trust 10-26-06
274 531 24 00	1.00	SFD	1	1.00	1.00	1.00	\$22.00	\$22.00	Webber Trust 09-11-96
274 531 25 00	1.00	SFD	1	1.00	1.00	1.00	\$22.00	\$22.00	Tillerson William E Jr
274 532 01 00	1.00	SFD	1	1.00	1.00	1.00	\$22.00	\$22.00	Goldstein Trust 08-17-89
274 532 02 00	1.00	SFD	1	1.00	1.00	1.00	\$22.00	\$22.00	Goldstein Family Trust 08-17-89
274 532 03 00	1.00	SFD	1	1.00	1.00	1.00	\$22.00	\$22.00	Jacquel Matthew T
274 532 04 00	1.00	SFD	1	1.00	1.00	1.00	\$22.00	\$22.00	Stowe Tracy L
274 532 05 00	1.00	SFD	1	1.00	1.00	1.00	\$22.00	\$22.00	Stewart Family Trust 03-13-02
274 532 06 00	1.00	SFD	1	1.00	1.00	1.00	\$22.00	\$22.00	Moreau Family Revocable Trust 07-16-02
274 532 07 00	1.00	SFD	1	1.00	1.00	1.00	\$22.00	\$22.00	Carrel Larry J&Imogene Trust 04-18-02
274 532 08 00	1.00	SFD	1	1.00	1.00	1.00	\$22.00	\$22.00	Tinker Timothy B&Therese M
274 532 09 00	1.00	SFD	1	1.00	1.00	1.00	\$22.00	\$22.00	Braun Patricia J Tr
274 532 10 00	1.00	SFD	1	1.00	1.00	1.00	\$22.00	\$22.00	Egense Anders K&Andrea L F
274 532 11 00	1.00	SFD	1	1.00	1.00	1.00	\$22.00	\$22.00	Harding Marilyn C Living Trust 06-25-01
274 532 12 00	1.00	SFD	1	1.00	1.00	1.00	\$22.00	\$22.00	Mathew Anil&Panackalody Sunu Thamby
274 532 13 00	1.00	SFD	1	1.00	1.00	1.00	\$22.00	\$22.00	Beeman Family Trust 09-26-00
274 532 14 00	1.00	SFD	1	1.00	1.00	1.00	\$22.00	\$22.00	Gaughan Curran M&Maria L
274 532 15 00	1.00	SFD	1	1.00	1.00	1.00	\$22.00	\$22.00	Nidziko Walter S&Martha E Trust 09-29-93
274 532 16 00	1.00	SFD	1	1.00	1.00	1.00	\$22.00	\$22.00	Rarity William W Jr&Carolyn J
274 532 17 00	1.00	SFD	1	1.00	1.00	1.00	\$22.00	\$22.00	Provoast Mitchell L&Kathleen I Trust 11-15-95
274 532 18 00	1.00	SFD	1	1.00	1.00	1.00	\$22.00	\$22.00	Wei Chun-Hao&Ng Catherine Shea Yi

**EXHIBIT C - Assessment Roll (Fiscal Year 2015)
Rancho Bernardo Maintenance Assessment District**

Parcel Number	Acres/ Units ⁽¹⁾	Land Use ⁽²⁾	Zone Number	Apportionment Factors		Total EBUS	Unit Cost (\$/EBU)	FY 2015 ⁽⁴⁾ Assessment	Owner Name
				Land Use ⁽²⁾	Benefit ⁽³⁾				
274 532 19 00	1.00	SFD	1	1.00	1.00	1.00	\$22.00	\$22.00	Hardman Ward F Jr&Erika M
274 532 20 00	1.00	SFD	1	1.00	1.00	1.00	\$22.00	\$22.00	Barenblit Mikhail&Margaret
274 532 21 00	1.00	SFD	1	1.00	1.00	1.00	\$22.00	\$22.00	Gutman Lewis M&Jaquess Carolyn M
274 532 22 00	1.00	SFD	1	1.00	1.00	1.00	\$22.00	\$22.00	Kinberger Garth A&Jennifer D T
274 532 23 00	1.00	SFD	1	1.00	1.00	1.00	\$22.00	\$22.00	Bartolini Susan R
274 532 24 00	1.00	SFD	1	1.00	1.00	1.00	\$22.00	\$22.00	Shepp Valerie L Living Trust 12-27-00
274 532 25 00	1.00	SFD	1	1.00	1.00	1.00	\$22.00	\$22.00	Matingou Karen
274 532 26 00	1.00	SFD	1	1.00	1.00	1.00	\$22.00	\$22.00	Small Brian W&Donna L
274 532 27 00	1.00	SFD	1	1.00	1.00	1.00	\$22.00	\$22.00	Bork Trust 05-16-08
274 532 28 00	1.00	SFD	1	1.00	1.00	1.00	\$22.00	\$22.00	Prentice Trust 07-28-98
274 532 29 00	1.00	SFD	1	1.00	1.00	1.00	\$22.00	\$22.00	Vanscoy Jonathan&Mary
274 532 30 00	1.00	SFD	1	1.00	1.00	1.00	\$22.00	\$22.00	Clark Frank N&Bonnie F
274 532 31 00	1.00	SFD	1	1.00	1.00	1.00	\$22.00	\$22.00	Gillespie Family Trust 09-08-94
274 532 32 00	1.00	SFD	1	1.00	1.00	1.00	\$22.00	\$22.00	Bauer Family Trust 07-19-05
274 532 33 00	1.00	SFD	1	1.00	1.00	1.00	\$22.00	\$22.00	Lubben Curtis R&Jamie M
274 532 34 00	1.00	SFD	1	1.00	1.00	1.00	\$22.00	\$22.00	Borgen Family Trust 06-09-06
274 533 01 01	1.00	CND	1	0.70	1.00	0.70	\$22.00	\$15.40	Ellison William J&Catherine T
274 533 01 02	1.00	CND	1	0.70	1.00	0.70	\$22.00	\$15.40	Nowak Trust 09-02-95
274 533 01 03	1.00	CND	1	0.70	1.00	0.70	\$22.00	\$15.40	Weeks Ken&Amy C
274 533 01 04	1.00	CND	1	0.70	1.00	0.70	\$22.00	\$15.40	Mather James R&Clara R
274 533 01 05	1.00	CND	1	0.70	1.00	0.70	\$22.00	\$15.40	Golisch Marilyn P
274 533 01 06	1.00	CND	1	0.70	1.00	0.70	\$22.00	\$15.40	Schoenduve Susan
274 533 01 07	1.00	CND	1	0.70	1.00	0.70	\$22.00	\$15.40	Moore Kathleen L
274 533 01 08	1.00	CND	1	0.70	1.00	0.70	\$22.00	\$15.40	Chou Fu San&Hwang Pi-Ching
274 533 01 09	1.00	CND	1	0.70	1.00	0.70	\$22.00	\$15.40	Taitano Angelina N
274 533 01 10	1.00	CND	1	0.70	1.00	0.70	\$22.00	\$15.40	Lee-Chiang Family Trust 05-26-11
274 533 01 11	1.00	CND	1	0.70	1.00	0.70	\$22.00	\$15.40	Schroeder Diane Trust 05-11-92
274 533 01 12	1.00	CND	1	0.70	1.00	0.70	\$22.00	\$15.40	Tunnell Emily E
274 533 01 13	1.00	CND	1	0.70	1.00	0.70	\$22.00	\$15.40	Behnke Gary L
274 533 01 14	1.00	CND	1	0.70	1.00	0.70	\$22.00	\$15.40	Schlax Thomas&Benson-Schlax Nanette
274 533 01 15	1.00	CND	1	0.70	1.00	0.70	\$22.00	\$15.40	Kapsalis Yolanda E Est Of
274 533 01 16	1.00	CND	1	0.70	1.00	0.70	\$22.00	\$15.40	Kasten Aaron
274 533 01 17	1.00	CND	1	0.70	1.00	0.70	\$22.00	\$15.40	Bright Investments L L C
274 533 01 18	1.00	CND	1	0.70	1.00	0.70	\$22.00	\$15.40	Hollyday R Christopher
274 533 01 19	1.00	CND	1	0.70	1.00	0.70	\$22.00	\$15.40	Roque Debra A
274 533 01 20	1.00	CND	1	0.70	1.00	0.70	\$22.00	\$15.40	Pearson Richard A&Mae
274 533 01 21	1.00	CND	1	0.70	1.00	0.70	\$22.00	\$15.40	Carbone Trust 12-13-00
274 533 01 22	1.00	CND	1	0.70	1.00	0.70	\$22.00	\$15.40	1St Step Properties L L C
274 533 01 23	1.00	CND	1	0.70	1.00	0.70	\$22.00	\$15.40	Yurish Ellen M
274 533 01 24	1.00	CND	1	0.70	1.00	0.70	\$22.00	\$15.40	Arnold Jeffrey D
274 533 01 25	1.00	CND	1	0.70	1.00	0.70	\$22.00	\$15.40	Hardy Jason L
274 533 01 26	1.00	CND	1	0.70	1.00	0.70	\$22.00	\$15.40	Falcone Robert R&Matsui Lynn I
274 533 01 27	1.00	CND	1	0.70	1.00	0.70	\$22.00	\$15.40	Lopez Family Trust 07-20-07
274 533 01 28	1.00	CND	1	0.70	1.00	0.70	\$22.00	\$15.40	Clark Nathan
274 533 01 29	1.00	CND	1	0.70	1.00	0.70	\$22.00	\$15.40	Larson Diane E
274 533 01 30	1.00	CND	1	0.70	1.00	0.70	\$22.00	\$15.40	Meyer Janet L Trust 11-13-06
274 533 01 31	1.00	CND	1	0.70	1.00	0.70	\$22.00	\$15.40	Beaulieu Martin&Patra
274 533 01 32	1.00	CND	1	0.70	1.00	0.70	\$22.00	\$15.40	Phillips Family 1986 Trust 12-30-86
274 533 01 33	1.00	CND	1	0.70	1.00	0.70	\$22.00	\$15.40	Anderson Aaron&Debra
274 533 01 34	1.00	CND	1	0.70	1.00	0.70	\$22.00	\$15.40	Cederstrom Dorothy M Trust 08-21-09
274 533 01 35	1.00	CND	1	0.70	1.00	0.70	\$22.00	\$15.40	Waldheim Steven R
274 533 01 36	1.00	CND	1	0.70	1.00	0.70	\$22.00	\$15.40	Ray Clark A
274 533 01 37	1.00	CND	1	0.70	1.00	0.70	\$22.00	\$15.40	Safai-Brown Francis D&Shirin D
274 533 01 38	1.00	CND	1	0.70	1.00	0.70	\$22.00	\$15.40	Li Naixi
274 533 01 39	1.00	CND	1	0.70	1.00	0.70	\$22.00	\$15.40	Wadsworth Rachel
274 533 01 40	1.00	CND	1	0.70	1.00	0.70	\$22.00	\$15.40	Darnaud Pieter Sr&Marianne Trust 03-07-07
274 533 01 41	1.00	CND	1	0.70	1.00	0.70	\$22.00	\$15.40	Merrick Diana Living Trust 04-09-07
274 533 01 42	1.00	CND	1	0.70	1.00	0.70	\$22.00	\$15.40	Denzien Andrew P&Deane L
274 533 01 43	1.00	CND	1	0.70	1.00	0.70	\$22.00	\$15.40	Rand Timothy&Yasuko
274 533 01 44	1.00	CND	1	0.70	1.00	0.70	\$22.00	\$15.40	Gaspar James G&Ariel L
274 533 01 45	1.00	CND	1	0.70	1.00	0.70	\$22.00	\$15.40	Perez Danielle R

EXHIBIT C - Assessment Roll (Fiscal Year 2015)
Rancho Bernardo Maintenance Assessment District

Parcel Number	Acres/ Units ⁽¹⁾	Land Use ⁽²⁾	Zone Number	Apportionment Factors		Total EBUS	Unit Cost (\$/EBU)	FY 2015 ⁽⁴⁾ Assessment	Owner Name
				Land Use ⁽²⁾	Benefit ⁽³⁾				
274 533 01 46	1.00	CND	1	0.70	1.00	0.70	\$22.00	\$15.40	Skiles Sean K&Karrie L
274 533 01 47	1.00	CND	1	0.70	1.00	0.70	\$22.00	\$15.40	Prentice Robert&Helen B
274 533 01 48	1.00	CND	1	0.70	1.00	0.70	\$22.00	\$15.40	Dovgalevsky Mark&Anna Trust 02-01-02
274 533 01 49	1.00	CND	1	0.70	1.00	0.70	\$22.00	\$15.40	Bridgham Inter Vivos Trust 08-28-90
274 533 01 50	1.00	CND	1	0.70	1.00	0.70	\$22.00	\$15.40	Ziai Leila
274 533 01 51	1.00	CND	1	0.70	1.00	0.70	\$22.00	\$15.40	Sepehri Ablin
274 533 01 52	1.00	CND	1	0.70	1.00	0.70	\$22.00	\$15.40	Petersen Irina
274 533 01 53	1.00	CND	1	0.70	1.00	0.70	\$22.00	\$15.40	Baker Leondra I
274 533 01 54	1.00	CND	1	0.70	1.00	0.70	\$22.00	\$15.40	Brunton Bruce K Revocable Trust 09-05-08
274 533 01 55	1.00	CND	1	0.70	1.00	0.70	\$22.00	\$15.40	Dimele Linda
274 533 01 56	1.00	CND	1	0.70	1.00	0.70	\$22.00	\$15.40	Lehman Laurie
274 533 01 57	1.00	CND	1	0.70	1.00	0.70	\$22.00	\$15.40	Dunning Julie E Living Trust 08-31-00
274 533 01 58	1.00	CND	1	0.70	1.00	0.70	\$22.00	\$15.40	Vangrol Kyle&Leanne
274 533 01 59	1.00	CND	1	0.70	1.00	0.70	\$22.00	\$15.40	Solanki Sunilkumar H&Jashvantkumari S
274 533 01 60	1.00	CND	1	0.70	1.00	0.70	\$22.00	\$15.40	Odea Family Trust 07-17-97
274 533 01 61	1.00	CND	1	0.70	1.00	0.70	\$22.00	\$15.40	Durette Holly A
274 533 01 62	1.00	CND	1	0.70	1.00	0.70	\$22.00	\$15.40	Murlowski Richard L&Marilyn
274 533 01 63	1.00	CND	1	0.70	1.00	0.70	\$22.00	\$15.40	Allder Joseph E
274 533 01 64	1.00	CND	1	0.70	1.00	0.70	\$22.00	\$15.40	Lasslo Laurel L
274 533 01 65	1.00	CND	1	0.70	1.00	0.70	\$22.00	\$15.40	Delarosa Vito&Diana
274 533 01 66	1.00	CND	1	0.70	1.00	0.70	\$22.00	\$15.40	Morrison Virginia Revocable 2007 Trust
274 533 01 67	1.00	CND	1	0.70	1.00	0.70	\$22.00	\$15.40	Ross Family Trust 06-05-02
274 533 01 68	1.00	CND	1	0.70	1.00	0.70	\$22.00	\$15.40	Sprouse Robert A II&Frances K
274 533 01 69	1.00	CND	1	0.70	1.00	0.70	\$22.00	\$15.40	Yuan Yuan&Gao Ruishan
274 533 01 70	1.00	CND	1	0.70	1.00	0.70	\$22.00	\$15.40	Muno Kevin P Jr&Deena A
274 533 01 71	1.00	CND	1	0.70	1.00	0.70	\$22.00	\$15.40	Hulett Nathan
274 533 01 72	1.00	CND	1	0.70	1.00	0.70	\$22.00	\$15.40	Defabio Leonard A&Cecilia A 1996 Revocable Family Tr
274 533 01 73	1.00	CND	1	0.70	1.00	0.70	\$22.00	\$15.40	Turken Harriet Trust 03-25-96
274 533 01 74	1.00	CND	1	0.70	1.00	0.70	\$22.00	\$15.40	Mueller Constance
274 533 01 75	1.00	CND	1	0.70	1.00	0.70	\$22.00	\$15.40	Esquivel Marco&Amanda
274 533 01 76	1.00	CND	1	0.70	1.00	0.70	\$22.00	\$15.40	Cobbett Paul A
274 533 01 77	1.00	CND	1	0.70	1.00	0.70	\$22.00	\$15.40	Jordan Patrick R&Edna L
274 533 01 78	1.00	CND	1	0.70	1.00	0.70	\$22.00	\$15.40	Yaffa Jessica
274 533 01 79	1.00	CND	1	0.70	1.00	0.70	\$22.00	\$15.40	Stewart Jonathan
274 533 01 80	1.00	CND	1	0.70	1.00	0.70	\$22.00	\$15.40	Horn David L&Santos Marisela
274 533 01 81	1.00	CND	1	0.70	1.00	0.70	\$22.00	\$15.40	Jones Eric S
274 533 01 82	1.00	CND	1	0.70	1.00	0.70	\$22.00	\$15.40	Bright Kalani K&Kiana
274 533 01 83	1.00	CND	1	0.70	1.00	0.70	\$22.00	\$15.40	Ghani Atiq&Mallalai A
274 533 01 84	1.00	CND	1	0.70	1.00	0.70	\$22.00	\$15.40	Adams Editha M Revocable Trust 06-24-10
274 533 01 85	1.00	CND	1	0.70	1.00	0.70	\$22.00	\$15.40	Roxas Primo M Sr&Aurea G Trs
274 533 01 86	1.00	CND	1	0.70	1.00	0.70	\$22.00	\$15.40	Morey-Brennan Trust 09-22-06
274 533 01 87	1.00	CND	1	0.70	1.00	0.70	\$22.00	\$15.40	Dore Vartaher H
274 560 01 00	1.00	SFD	1	1.00	1.00	1.00	\$22.00	\$22.00	Delorrell Walter J Jr&Karen H
274 560 02 00	1.00	SFD	1	1.00	1.00	1.00	\$22.00	\$22.00	Orr Charles P&Audrey L Trust 05-11-84
274 560 03 00	1.00	SFD	1	1.00	1.00	1.00	\$22.00	\$22.00	Rocheftort Family Trust 02-21-96
274 560 04 00	1.00	SFD	1	1.00	1.00	1.00	\$22.00	\$22.00	Darling Suzie
274 560 05 00	1.00	SFD	1	1.00	1.00	1.00	\$22.00	\$22.00	Josephs Trust 06-20-11
274 560 06 00	1.00	SFD	1	1.00	1.00	1.00	\$22.00	\$22.00	Holman Raymond&Lois B
274 560 07 00	1.00	SFD	1	1.00	1.00	1.00	\$22.00	\$22.00	Cloonan Paul I <Le> University Of San Diego
274 560 08 00	1.00	SFD	1	1.00	1.00	1.00	\$22.00	\$22.00	Shubbar Zainab
274 560 09 00	1.00	SFD	1	1.00	1.00	1.00	\$22.00	\$22.00	Bricker Family Trust 07-26-93
274 560 10 00	1.00	SFD	1	1.00	1.00	1.00	\$22.00	\$22.00	Hick Pierre P Living Trust 11-15-13
274 560 11 00	1.00	SFD	1	1.00	1.00	1.00	\$22.00	\$22.00	Singer Family Trust 07-11-07
274 560 12 00	1.00	SFD	1	1.00	1.00	1.00	\$22.00	\$22.00	Vaughan Family Trust 06-21-01
274 560 13 00	1.00	SFD	1	1.00	1.00	1.00	\$22.00	\$22.00	Pierce Maria C Living Trust 11-06-90
274 560 14 00	1.00	SFD	1	1.00	1.00	1.00	\$22.00	\$22.00	Walker Linda V Trust 11-07-02
274 560 15 00	1.00	SFD	1	1.00	1.00	1.00	\$22.00	\$22.00	Wilson David L&Caryl H Revocable Trust 09-15-12
274 560 16 00	1.00	SFD	1	1.00	1.00	1.00	\$22.00	\$22.00	Cochenour Intervivos Family Trust 02-10-95
274 560 17 00	1.00	SFD	1	1.00	1.00	1.00	\$22.00	\$22.00	Fletcher Jerry J&Yun-Pi
274 560 18 00	1.00	SFD	1	1.00	1.00	1.00	\$22.00	\$22.00	Hoover Family Trust 08-06-03
274 560 19 00	1.00	SFD	1	1.00	1.00	1.00	\$22.00	\$22.00	Topping Marjorie A

EXHIBIT C - Assessment Roll (Fiscal Year 2015)
Rancho Bernardo Maintenance Assessment District

Parcel Number	Acres/ Units ⁽¹⁾	Land Use ⁽²⁾	Zone Number	Apportionment Factors		Total EBUS	Unit Cost (\$/EBU)	FY 2015 ⁽⁴⁾ Assessment	Owner Name
				Land Use ⁽²⁾	Benefit ⁽³⁾				
274 560 20 00	1.00	SFD	1	1.00	1.00	1.00	\$22.00	\$22.00	Popper Family Trust 01-22-03
274 560 21 00	1.00	SFD	1	1.00	1.00	1.00	\$22.00	\$22.00	Yuhasz Margaret K Tr
274 560 22 00	1.00	SFD	1	1.00	1.00	1.00	\$22.00	\$22.00	Persons Family Trust 03-26-99
274 560 23 00	1.00	SFD	1	1.00	1.00	1.00	\$22.00	\$22.00	Hoffner Donna W
274 560 24 00	1.00	SFD	1	1.00	1.00	1.00	\$22.00	\$22.00	Stacy Guy D&Szu M
274 560 25 00	1.00	SFD	1	1.00	1.00	1.00	\$22.00	\$22.00	Scambler Lois J
274 560 26 00	1.00	SFD	1	1.00	1.00	1.00	\$22.00	\$22.00	Fazekas Family Trust 12-15-93
274 560 27 00	1.00	SFD	1	1.00	1.00	1.00	\$22.00	\$22.00	Harris Alana J Revocable Trust 10-08-09
274 580 01 00	1.00	SFD	1	1.00	1.00	1.00	\$22.00	\$22.00	Carron Donald A&Laurie A
274 580 02 00	1.00	SFD	1	1.00	1.00	1.00	\$22.00	\$22.00	Chmielewski Alan B&Dreher Christine
274 580 03 00	1.00	SFD	1	1.00	1.00	1.00	\$22.00	\$22.00	Dunsford Peter D&Angela R
274 580 04 00	1.00	SFD	1	1.00	1.00	1.00	\$22.00	\$22.00	Weiss Noel N&Diane
274 580 05 00	1.00	SFD	1	1.00	1.00	1.00	\$22.00	\$22.00	Quinn Damien B&Kamaya
274 580 06 00	1.00	SFD	1	1.00	1.00	1.00	\$22.00	\$22.00	Gu Qizheng&Cao Lixian
274 580 07 00	1.00	SFD	1	1.00	1.00	1.00	\$22.00	\$22.00	Hebert Margaret J Trust 09-27-06
274 580 08 00	1.00	SFD	1	1.00	1.00	1.00	\$22.00	\$22.00	Frank Brian E&Audrey C
274 580 09 00	1.00	SFD	1	1.00	1.00	1.00	\$22.00	\$22.00	Versari Rico&Marcia J
274 580 10 00	1.00	SFD	1	1.00	1.00	1.00	\$22.00	\$22.00	Lussa Living Revocable Trust 01-04-96
274 580 11 00	1.00	SFD	1	1.00	1.00	1.00	\$22.00	\$22.00	Worrall Nigel
274 580 12 00	1.00	SFD	1	1.00	1.00	1.00	\$22.00	\$22.00	Martinez Dave&Julia
274 580 13 00	1.00	SFD	1	1.00	1.00	1.00	\$22.00	\$22.00	Pearson Frederick N Sr&Grazina N
274 580 14 00	1.00	SFD	1	1.00	1.00	1.00	\$22.00	\$22.00	Hunek Jacek&Izabela
274 580 15 00	1.00	SFD	1	1.00	1.00	1.00	\$22.00	\$22.00	Cottrell Family Trust 07-02-02
274 580 16 00	1.00	SFD	1	1.00	1.00	1.00	\$22.00	\$22.00	Rohling Rita Trust 03-18-94
274 580 17 00	1.00	SFD	1	1.00	1.00	1.00	\$22.00	\$22.00	Siu Steven&May Yeh
274 580 18 00	1.00	SFD	1	1.00	1.00	1.00	\$22.00	\$22.00	Marvin Mark W
274 580 19 00	1.00	SFD	1	1.00	1.00	1.00	\$22.00	\$22.00	Kubiak Debra J Trust 08-15-03
274 580 20 00	1.00	SFD	1	1.00	1.00	1.00	\$22.00	\$22.00	Heath Family Survivors Trust 02-09-88
274 580 21 00	1.00	SFD	1	1.00	1.00	1.00	\$22.00	\$22.00	Hopp Doris L Revocable Living Trust 10-31-12
274 580 22 00	1.00	SFD	1	1.00	1.00	1.00	\$22.00	\$22.00	Lim Teck Wei&Liaw Ai Shen
274 580 23 00	1.00	SFD	1	1.00	1.00	1.00	\$22.00	\$22.00	Marlow Family Trust 03-13-06
274 580 24 00	1.00	SFD	1	1.00	1.00	1.00	\$22.00	\$22.00	Robbins Larry D&Trudy J Living Trust 07-22-05
274 580 25 00	1.00	SFD	1	1.00	1.00	1.00	\$22.00	\$22.00	Bhardwaj Devansh&Monica
274 580 26 00	1.00	SFD	1	1.00	1.00	1.00	\$22.00	\$22.00	Watt Andrew&Shannon
274 580 27 00	1.00	SFD	1	1.00	1.00	1.00	\$22.00	\$22.00	Lozano Mark H&Lisa I
274 580 28 00	1.00	SFD	1	1.00	1.00	1.00	\$22.00	\$22.00	Knish Jack&Stephanie
274 580 29 00	1.00	SFD	1	1.00	1.00	1.00	\$22.00	\$22.00	Tomiyama Family Trust 06-26-07
274 580 30 00	1.00	SFD	1	1.00	1.00	1.00	\$22.00	\$22.00	Mcaferty Cheryl A Trust 08-25-08
274 580 31 00	1.00	SFD	1	1.00	1.00	1.00	\$22.00	\$22.00	Edwards Jon S&Allyson R
274 580 32 00	1.00	SFD	1	1.00	1.00	1.00	\$22.00	\$22.00	Upward Trend L L C
274 580 33 00	1.00	SFD	1	1.00	1.00	1.00	\$22.00	\$22.00	Levinson Family Trust 03-11-02
274 580 34 00	1.00	SFD	1	1.00	1.00	1.00	\$22.00	\$22.00	Behrens Family Intervivos Trust 02-06-97
274 580 35 00	1.00	SFD	1	1.00	1.00	1.00	\$22.00	\$22.00	Hoover Trust 08-30-12
274 580 36 00	1.00	SFD	1	1.00	1.00	1.00	\$22.00	\$22.00	Mukherjee Prabir Trust 11-18-13
274 580 37 00	1.00	SFD	1	1.00	1.00	1.00	\$22.00	\$22.00	Leomo Rudolph R&Karen
274 580 38 00	1.00	SFD	1	1.00	1.00	1.00	\$22.00	\$22.00	Barton John E Tr
274 580 39 00	1.00	SFD	1	1.00	1.00	1.00	\$22.00	\$22.00	Gunderson Tina M
274 580 40 00	1.00	SFD	1	1.00	1.00	1.00	\$22.00	\$22.00	Martin Dexter C&Carmenmae G
274 580 41 00	1.00	SFD	1	1.00	1.00	1.00	\$22.00	\$22.00	Lewis Joseph S Jr&Maria R
274 580 42 00	1.00	SFD	1	1.00	1.00	1.00	\$22.00	\$22.00	Steward Family Trust 08-07-09
274 580 43 00	1.00	SFD	1	1.00	1.00	1.00	\$22.00	\$22.00	Tran Revocable Living Trust 06-16-05
274 580 44 00	1.00	SFD	1	1.00	1.00	1.00	\$22.00	\$22.00	Ruff Jason D&Mary J
274 580 45 00	1.00	SFD	1	1.00	1.00	1.00	\$22.00	\$22.00	Thompson Leeroy&Shannell
274 580 46 00	1.00	SFD	1	1.00	1.00	1.00	\$22.00	\$22.00	Aguilar Andrew J&Alice M
274 580 47 00	1.00	SFD	1	1.00	1.00	1.00	\$22.00	\$22.00	Lee Family Trust 11-10-12
274 580 48 00	1.00	SFD	1	1.00	1.00	1.00	\$22.00	\$22.00	Folck Sheryl 2012 Trust 11-21-12
274 580 49 00	1.00	SFD	1	1.00	1.00	1.00	\$22.00	\$22.00	Song Marc L&Robin S
274 580 50 00	1.00	SFD	1	1.00	1.00	1.00	\$22.00	\$22.00	Elliott Steven&Mary L
274 580 51 00	1.00	SFD	1	1.00	1.00	1.00	\$22.00	\$22.00	Andrews James Trust 08-19-85
274 580 52 00	1.00	SFD	1	1.00	1.00	1.00	\$22.00	\$22.00	Gonzalez Ubaldo Z&Akela Soulafo
274 590 17 00	1.00	SFD	1	1.00	1.00	1.00	\$22.00	\$22.00	Diaz Polly R Trust 02-27-03

EXHIBIT C - Assessment Roll (Fiscal Year 2015)
Rancho Bernardo Maintenance Assessment District

Parcel Number	Acres/ Units ⁽¹⁾	Land Use ⁽²⁾	Zone Number	Apportionment Factors		Total EBUs	Unit Cost (\$/Ebu)	FY 2015 ⁽⁴⁾ Assessment	Owner Name
				Land Use ⁽²⁾	Benefit ⁽³⁾				
274 590 18 00	1.00	SFD	1	1.00	1.00	1.00	\$22.00	\$22.00	Karaffa Melvin J Tr
274 590 19 00	1.00	SFD	1	1.00	1.00	1.00	\$22.00	\$22.00	Nappi Charles C&Jeanne M
274 590 20 00	1.00	SFD	1	1.00	1.00	1.00	\$22.00	\$22.00	Secor Ben A
274 590 21 00	1.00	SFD	1	1.00	1.00	1.00	\$22.00	\$22.00	Glenn Living Trust A 12-13-95
274 590 22 01	1.00	CND	1	0.70	1.00	0.70	\$22.00	\$15.40	Rudge Carolyn M
274 590 22 02	1.00	CND	1	0.70	1.00	0.70	\$22.00	\$15.40	Giles Jack A
274 590 22 03	1.00	CND	1	0.70	1.00	0.70	\$22.00	\$15.40	Stone Janice A Trust 10-25-03
274 590 22 04	1.00	CND	1	0.70	1.00	0.70	\$22.00	\$15.40	Leitner George L&Judy S
274 590 22 05	1.00	CND	1	0.70	1.00	0.70	\$22.00	\$15.40	Giles Jack A
274 590 22 06	1.00	CND	1	0.70	1.00	0.70	\$22.00	\$15.40	Meanley Elizabeth W Trust 05-21-86
274 590 22 07	1.00	CND	1	0.70	1.00	0.70	\$22.00	\$15.40	Tsotsos James
274 590 22 08	1.00	CND	1	0.70	1.00	0.70	\$22.00	\$15.40	Yee Sunfung
274 590 22 09	1.00	CND	1	0.70	1.00	0.70	\$22.00	\$15.40	Kater Donna H
274 590 22 10	1.00	CND	1	0.70	1.00	0.70	\$22.00	\$15.40	Giles Jack A
274 590 22 11	1.00	CND	1	0.70	1.00	0.70	\$22.00	\$15.40	Champlin Family Trust 02-07-03
274 590 22 12	1.00	CND	1	0.70	1.00	0.70	\$22.00	\$15.40	Bragg Ann N
274 601 01 00	1.00	SFD	1	1.00	1.00	1.00	\$22.00	\$22.00	Orrantia Susan L
274 601 02 00	1.00	SFD	1	1.00	1.00	1.00	\$22.00	\$22.00	Hagadorn Faith A Trust 10-04-00
274 601 03 00	1.00	SFD	1	1.00	1.00	1.00	\$22.00	\$22.00	Bouldin Beverly A
274 601 04 00	1.00	SFD	1	1.00	1.00	1.00	\$22.00	\$22.00	Hsu Chun-Huei&Pi-Chu
274 601 05 00	1.00	SFD	1	1.00	1.00	1.00	\$22.00	\$22.00	Bencangey-Sugiyama Family Trust 05-10-05
274 601 06 00	1.00	SFD	1	1.00	1.00	1.00	\$22.00	\$22.00	Scott Jean V 1997 Separate Property Trust 04-28-97
274 601 07 00	1.00	SFD	1	1.00	1.00	1.00	\$22.00	\$22.00	Duncan Henry L
274 601 08 00	1.00	SFD	1	1.00	1.00	1.00	\$22.00	\$22.00	Wright Allan F
274 601 09 00	1.00	SFD	1	1.00	1.00	1.00	\$22.00	\$22.00	Varughese Family Trust 09-01-03
274 601 10 00	1.00	SFD	1	1.00	1.00	1.00	\$22.00	\$22.00	Godwin Family Trust 01-16-03
274 601 11 00	1.00	SFD	1	1.00	1.00	1.00	\$22.00	\$22.00	Cloutier Ernest F Jr&Gail L Family Trust 08-05-02
274 601 12 00	1.00	SFD	1	1.00	1.00	1.00	\$22.00	\$22.00	Wilson Gary L&Joan M Family Trust 06-01-11
274 601 13 00	1.00	SFD	1	1.00	1.00	1.00	\$22.00	\$22.00	Pinchman Robert B&Bela B
274 601 14 00	1.00	SFD	1	1.00	1.00	1.00	\$22.00	\$22.00	Oherron Mary A Trust 03-15-05
274 601 15 00	1.00	SFD	1	1.00	1.00	1.00	\$22.00	\$22.00	Baker James O Revocable Trust 12-06-96
274 601 16 00	1.00	SFD	1	1.00	1.00	1.00	\$22.00	\$22.00	Cunningham Family Trust 10-20-06
274 601 17 00	1.00	SFD	1	1.00	1.00	1.00	\$22.00	\$22.00	Davis Family Trust 06-01-04
274 601 18 00	1.00	SFD	1	1.00	1.00	1.00	\$22.00	\$22.00	Quaresma Family Trust 11-03-86
274 601 19 00	1.00	SFD	1	1.00	1.00	1.00	\$22.00	\$22.00	Westergard William Revocable Trust 03-21-10
274 601 20 00	1.00	SFD	1	1.00	1.00	1.00	\$22.00	\$22.00	Glazer Gordon S Living Trust 06-10-97
274 601 21 00	1.00	SFD	1	1.00	1.00	1.00	\$22.00	\$22.00	Moran Family 2008 Trust
274 601 22 00	1.00	SFD	1	1.00	1.00	1.00	\$22.00	\$22.00	Simon Alice M Trust 08-25-04
274 601 23 00	1.00	SFD	1	1.00	1.00	1.00	\$22.00	\$22.00	Williams Family Trust 01-10-12
274 601 24 00	1.00	SFD	1	1.00	1.00	1.00	\$22.00	\$22.00	Giangrande P&G Family Trust 03-23-99
274 601 25 00	1.00	SFD	1	1.00	1.00	1.00	\$22.00	\$22.00	Lorraine Vivian B Trust 11-11-93
274 602 01 00	1.00	SFD	1	1.00	1.00	1.00	\$22.00	\$22.00	Wright Elizabeth W
274 602 02 00	1.00	SFD	1	1.00	1.00	1.00	\$22.00	\$22.00	Hayes Family Trust 02-01-00
274 602 03 00	1.00	SFD	1	1.00	1.00	1.00	\$22.00	\$22.00	Sapida Raffaella
274 602 04 00	1.00	SFD	1	1.00	1.00	1.00	\$22.00	\$22.00	Hunter 1995 Family Trust
274 602 05 00	1.00	SFD	1	1.00	1.00	1.00	\$22.00	\$22.00	Beshears Family Trust 01-12-94
274 602 06 00	1.00	SFD	1	1.00	1.00	1.00	\$22.00	\$22.00	Cummings Janice M Trust 12-12-86
274 602 07 00	1.00	SFD	1	1.00	1.00	1.00	\$22.00	\$22.00	Morris Family Trust
274 602 08 00	1.00	SFD	1	1.00	1.00	1.00	\$22.00	\$22.00	Galloway 1998 Family Trust 02-17-98
274 603 01 00	1.00	SFD	1	1.00	1.00	1.00	\$22.00	\$22.00	Wass Family Trust 10-19-09
274 603 02 00	1.00	SFD	1	1.00	1.00	1.00	\$22.00	\$22.00	Koblen Stuart I
274 603 03 00	1.00	SFD	1	1.00	1.00	1.00	\$22.00	\$22.00	Ramdwar Betty Trust 10-01-97
274 603 04 00	1.00	SFD	1	1.00	1.00	1.00	\$22.00	\$22.00	Martinez Julio A Sr&Brun-Martinez Monique R
274 603 05 00	1.00	SFD	1	1.00	1.00	1.00	\$22.00	\$22.00	Hiner Family Trust 07-18-86
274 603 06 00	1.00	SFD	1	1.00	1.00	1.00	\$22.00	\$22.00	Aldern Marjorie L Trust 03-27-92
274 603 07 00	1.00	SFD	1	1.00	1.00	1.00	\$22.00	\$22.00	Waters Donald A&Parris-Waters Jackie D
274 603 08 00	1.00	SFD	1	1.00	1.00	1.00	\$22.00	\$22.00	Vulovich Trust 03-28-94
274 603 09 00	1.00	SFD	1	1.00	1.00	1.00	\$22.00	\$22.00	Bodle Trust 05-16-06
274 603 10 00	1.00	SFD	1	1.00	1.00	1.00	\$22.00	\$22.00	Cattran Family Trust 12-20-06
274 603 11 00	1.00	SFD	1	1.00	1.00	1.00	\$22.00	\$22.00	Henderson Clinton B&Mary L Trust 11-03-99
274 603 12 00	1.00	SFD	1	1.00	1.00	1.00	\$22.00	\$22.00	Cunningham Family Trust 06-25-01

EXHIBIT C - Assessment Roll (Fiscal Year 2015)
Rancho Bernardo Maintenance Assessment District

Parcel Number	Acres/ Units ⁽¹⁾	Land Use ⁽²⁾	Zone Number	Apportionment Factors		Total EBUS	Unit Cost (\$/EBU)	FY 2015 ⁽⁴⁾ Assessment	Owner Name
				Land Use ⁽²⁾	Benefit ⁽³⁾				
274 603 13 00	1.00	SFD	1	1.00	1.00	1.00	\$22.00	\$22.00	Fahey Family Trust 10-25-04
274 603 14 00	1.00	SFD	1	1.00	1.00	1.00	\$22.00	\$22.00	Mceneaney David A&Etta F
274 603 15 00	1.00	SFD	1	1.00	1.00	1.00	\$22.00	\$22.00	Proctor Lu Living Trust 12-14-00
274 603 16 00	1.00	SFD	1	1.00	1.00	1.00	\$22.00	\$22.00	Docken Dale H&Kim
274 604 01 00	1.00	SFD	1	1.00	1.00	1.00	\$22.00	\$22.00	Buum Revocable Trust 07-25-07
274 604 02 00	1.00	SFD	1	1.00	1.00	1.00	\$22.00	\$22.00	Barrett Family Trust 11-02-05
274 604 03 00	1.00	SFD	1	1.00	1.00	1.00	\$22.00	\$22.00	Wentworth Valerie Living Trust 05-01-04
274 604 04 00	1.00	SFD	1	1.00	1.00	1.00	\$22.00	\$22.00	Chase Family Trust 02-09-90
274 610 01 00	1.00	SFD	1	1.00	1.00	1.00	\$22.00	\$22.00	Maily Bruce W&Eve C
274 610 02 00	1.00	SFD	1	1.00	1.00	1.00	\$22.00	\$22.00	Meissner Family Trust
274 610 03 00	1.00	SFD	1	1.00	1.00	1.00	\$22.00	\$22.00	Zellmann Family Trust 09-27-99
274 610 04 00	1.00	SFD	1	1.00	1.00	1.00	\$22.00	\$22.00	Erwin Trust 08-12-99
274 610 05 00	1.00	SFD	1	1.00	1.00	1.00	\$22.00	\$22.00	Gordon Karalyn K Tr
274 610 06 00	1.00	SFD	1	1.00	1.00	1.00	\$22.00	\$22.00	Olivas Willa F Trust 08-08-12
274 610 07 00	1.00	SFD	1	1.00	1.00	1.00	\$22.00	\$22.00	Bourgeois Lloyd V Trust 08-07-00
274 610 08 00	1.00	SFD	1	1.00	1.00	1.00	\$22.00	\$22.00	Gross Edwin&Regina
274 610 09 00	1.00	SFD	1	1.00	1.00	1.00	\$22.00	\$22.00	Contine Randy L
274 610 10 00	1.00	SFD	1	1.00	1.00	1.00	\$22.00	\$22.00	Levine David&Ida Trust 09-01-98
274 610 11 00	1.00	SFD	1	1.00	1.00	1.00	\$22.00	\$22.00	Alexander Michael C
274 610 12 00	1.00	SFD	1	1.00	1.00	1.00	\$22.00	\$22.00	Auerbach Helene Family Trust 11-08-10
274 610 13 00	1.00	SFD	1	1.00	1.00	1.00	\$22.00	\$22.00	Albrecht Eugene L Iii&Joan L Family Trust 11-07-96
274 610 14 00	1.00	SFD	1	1.00	1.00	1.00	\$22.00	\$22.00	Waltuch Joseph L&Petree Pamela Revocable Trust No 1
274 610 15 00	1.00	SFD	1	1.00	1.00	1.00	\$22.00	\$22.00	Stewart Family Trust 04-22-97
274 610 16 00	1.00	SFD	1	1.00	1.00	1.00	\$22.00	\$22.00	Bijasiewicz Family 2005 Trust 09-26-05
274 610 17 00	1.00	SFD	1	1.00	1.00	1.00	\$22.00	\$22.00	Stewart Family Trust 04-22-97
274 610 18 00	1.00	SFD	1	1.00	1.00	1.00	\$22.00	\$22.00	Lagioia Inter Vivos Trust 03-29-82
274 610 19 00	1.00	SFD	1	1.00	1.00	1.00	\$22.00	\$22.00	Giles Jack A
274 610 20 00	1.00	SFD	1	1.00	1.00	1.00	\$22.00	\$22.00	Brown Revocable Trust 07-30-96
274 610 21 00	1.00	SFD	1	1.00	1.00	1.00	\$22.00	\$22.00	Drucker Family Trust 12-03-01
274 610 22 00	1.00	SFD	1	1.00	1.00	1.00	\$22.00	\$22.00	Barber Survivors Trust 08-26-91
274 610 23 00	1.00	SFD	1	1.00	1.00	1.00	\$22.00	\$22.00	Soltero Family Trust 02-09-00
274 610 24 00	1.00	SFD	1	1.00	1.00	1.00	\$22.00	\$22.00	Skinner Barbara L 2005 Trust
274 610 25 00	1.00	SFD	1	1.00	1.00	1.00	\$22.00	\$22.00	Hernandez Julio Trust 07-23-10
274 610 26 00	1.00	SFD	1	1.00	1.00	1.00	\$22.00	\$22.00	Ryan Diana D Trust 08-24-09
274 610 27 00	1.00	SFD	1	1.00	1.00	1.00	\$22.00	\$22.00	Peterson Gerald R&Carolyn S Trs
274 610 28 00	1.00	SFD	1	1.00	1.00	1.00	\$22.00	\$22.00	Stockman Doris E
274 610 29 00	1.00	SFD	1	1.00	1.00	1.00	\$22.00	\$22.00	Sesta Ellen
274 610 30 00	1.00	SFD	1	1.00	1.00	1.00	\$22.00	\$22.00	Venn-Watson Family Trust 07-30-87
274 610 31 00	1.00	SFD	1	1.00	1.00	1.00	\$22.00	\$22.00	Mcdaniel James&Kathleen
274 610 32 00	1.00	SFD	1	1.00	1.00	1.00	\$22.00	\$22.00	Ekberg Alan C&Angela Y
274 610 33 00	1.00	SFD	1	1.00	1.00	1.00	\$22.00	\$22.00	Rhodes William C&Diane V Trust 04-19-02
274 610 34 00	1.00	SFD	1	1.00	1.00	1.00	\$22.00	\$22.00	Hunsucker Christopher&Judine
274 610 35 00	1.00	SFD	1	1.00	1.00	1.00	\$22.00	\$22.00	Harris Family Trust 03-03-08
274 610 36 00	1.00	SFD	1	1.00	1.00	1.00	\$22.00	\$22.00	Yasuraoka Noriko
274 610 37 00	1.00	SFD	1	1.00	1.00	1.00	\$22.00	\$22.00	Pavlovic Barbara A
274 610 38 00	1.00	SFD	1	1.00	1.00	1.00	\$22.00	\$22.00	Barger Family Trust 08-02-01
274 610 39 00	1.00	SFD	1	1.00	1.00	1.00	\$22.00	\$22.00	Berry Marie Revocable Trust 04-27-11
274 630 01 00	1.00	SFD	1	1.00	1.00	1.00	\$22.00	\$22.00	Capella Family Decedents Trust 04-11-88
274 630 02 00	1.00	SFD	1	1.00	1.00	1.00	\$22.00	\$22.00	Saylor Richard T&Kevin K
274 630 03 00	1.00	SFD	1	1.00	1.00	1.00	\$22.00	\$22.00	Malone Richard
274 630 04 00	1.00	SFD	1	1.00	1.00	1.00	\$22.00	\$22.00	Fisher Family Trust 02-15-06
274 630 05 00	1.00	SFD	1	1.00	1.00	1.00	\$22.00	\$22.00	Powers Michael T&Joan M
274 630 06 00	1.00	SFD	1	1.00	1.00	1.00	\$22.00	\$22.00	Stettbacher Marjorie A Living Trust 03-17-11
274 630 07 00	1.00	SFD	1	1.00	1.00	1.00	\$22.00	\$22.00	Jeli Gerald L&Bettie L Family Trust 05-21-96
274 630 08 00	1.00	SFD	1	1.00	1.00	1.00	\$22.00	\$22.00	Petty Susan A
274 630 09 00	1.00	SFD	1	1.00	1.00	1.00	\$22.00	\$22.00	Mcmurray Elaine M Living Trust 08-19-11
274 630 10 00	1.00	SFD	1	1.00	1.00	1.00	\$22.00	\$22.00	Bittick Duane A&Stuart Kathy A
274 630 11 00	1.00	SFD	1	1.00	1.00	1.00	\$22.00	\$22.00	Javier Family Trust 05-27-04
274 630 12 00	1.00	SFD	1	1.00	1.00	1.00	\$22.00	\$22.00	Hons Daryl G&Maureen M
274 630 13 00	1.00	SFD	1	1.00	1.00	1.00	\$22.00	\$22.00	Hall David J Living 2008 Trust 09-08-08
274 630 14 00	1.00	SFD	1	1.00	1.00	1.00	\$22.00	\$22.00	Hodges Henry T&Melanie J

**EXHIBIT C - Assessment Roll (Fiscal Year 2015)
Rancho Bernardo Maintenance Assessment District**

Parcel Number	Acres/ Units ⁽¹⁾	Land Use ⁽²⁾	Zone Number	Apportionment Factors		Total EBUS	Unit Cost (\$/EBU)	FY 2015 ⁽⁴⁾ Assessment	Owner Name
				Land Use ⁽²⁾	Benefit ⁽³⁾				
274 630 15 00	1.00	SFD	1	1.00	1.00	1.00	\$22.00	\$22.00	Wicks Kenneth E&Eugenia L
274 630 16 00	1.00	SFD	1	1.00	1.00	1.00	\$22.00	\$22.00	Wright Kathleen F Trust 04-20-05
274 630 17 00	1.00	SFD	1	1.00	1.00	1.00	\$22.00	\$22.00	Cheney Sherrie L
274 630 18 00	1.00	SFD	1	1.00	1.00	1.00	\$22.00	\$22.00	Goodman Trust 08-21-08
274 630 19 00	1.00	SFD	1	1.00	1.00	1.00	\$22.00	\$22.00	Hicks Trust 09-29-97
274 630 20 00	1.00	SFD	1	1.00	1.00	1.00	\$22.00	\$22.00	Hultgren Tore&Marianne
274 630 21 00	1.00	SFD	1	1.00	1.00	1.00	\$22.00	\$22.00	Draut Waunita E Trust 12-14-11
274 630 22 00	1.00	SFD	1	1.00	1.00	1.00	\$22.00	\$22.00	Lunde Family Trust A 05-29-85
274 630 23 00	1.00	SFD	1	1.00	1.00	1.00	\$22.00	\$22.00	Mayer/Adams Marilu A Living Trust 12-14-04
274 630 39 00	1.00	SFD	1	1.00	1.00	1.00	\$22.00	\$22.00	Frost Stephen J
274 630 40 00	1.00	SFD	1	1.00	1.00	1.00	\$22.00	\$22.00	Powers Grant Trust 08-31-99
274 630 41 00	1.00	SFD	1	1.00	1.00	1.00	\$22.00	\$22.00	Deebs Family Trust 03-27-99
274 630 42 00	1.00	SFD	1	1.00	1.00	1.00	\$22.00	\$22.00	Bell Family Trust 06-14-11
274 630 43 00	1.00	SFD	1	1.00	1.00	1.00	\$22.00	\$22.00	Drohan Family Trust 03-22-05
274 630 44 00	1.00	SFD	1	1.00	1.00	1.00	\$22.00	\$22.00	Ziegelman Family Trust 11-16-00
274 630 45 00	1.00	SFD	1	1.00	1.00	1.00	\$22.00	\$22.00	Einolander Living Trust 03-25-99
274 630 46 00	1.00	SFD	1	1.00	1.00	1.00	\$22.00	\$22.00	Custodio Family Trust 10-28-99
274 630 47 00	1.00	SFD	1	1.00	1.00	1.00	\$22.00	\$22.00	Fuentecilla Clemente R&Revelyn R
274 630 48 00	1.00	SFD	1	1.00	1.00	1.00	\$22.00	\$22.00	Summers Richard J&Joan C
274 630 49 00	1.00	SFD	1	1.00	1.00	1.00	\$22.00	\$22.00	Spinney James E Family Trust 11-16-95
274 630 50 00	1.00	SFD	1	1.00	1.00	1.00	\$22.00	\$22.00	Sapper Jane L M Trust 07-11-05
274 630 51 00	1.00	SFD	1	1.00	1.00	1.00	\$22.00	\$22.00	Swan David A 2000 Trust
274 630 52 00	1.00	SFD	1	1.00	1.00	1.00	\$22.00	\$22.00	Orsik Margaret R
274 630 53 00	1.00	SFD	1	1.00	1.00	1.00	\$22.00	\$22.00	Mcintyre Family Trust 01-22-04
274 630 54 00	1.00	SFD	1	1.00	1.00	1.00	\$22.00	\$22.00	Licha Viviane Family Trust 06-04-11
274 630 55 00	1.00	SFD	1	1.00	1.00	1.00	\$22.00	\$22.00	Ronis George M Revocable Trust 04-24-12
274 640 01 00	1.00	SFD	1	1.00	1.00	1.00	\$22.00	\$22.00	Kolender 2000 Trust 09-19-00
274 640 02 00	1.00	SFD	1	1.00	1.00	1.00	\$22.00	\$22.00	Klein Family Trust 06-01-95
274 640 03 00	1.00	SFD	1	1.00	1.00	1.00	\$22.00	\$22.00	Morgan Jane C Trust 11-13-90
274 640 04 00	1.00	SFD	1	1.00	1.00	1.00	\$22.00	\$22.00	Zaloudek Trust 12-17-90
274 640 05 00	1.00	SFD	1	1.00	1.00	1.00	\$22.00	\$22.00	Konia Monika 2004 Trust
274 640 06 00	1.00	SFD	1	1.00	1.00	1.00	\$22.00	\$22.00	Fry Joseph C Revocable Trust 04-27-01
274 640 07 00	1.00	SFD	1	1.00	1.00	1.00	\$22.00	\$22.00	Lile Family Trust 02-17-04
274 640 08 00	1.00	SFD	1	1.00	1.00	1.00	\$22.00	\$22.00	Fosdick Cheryl L Living Trust 05-21-99
274 640 09 00	1.00	SFD	1	1.00	1.00	1.00	\$22.00	\$22.00	Sparacino Stella M
274 640 10 00	1.00	SFD	1	1.00	1.00	1.00	\$22.00	\$22.00	Cambou Frank J&Lynne M
274 640 11 00	1.00	SFD	1	1.00	1.00	1.00	\$22.00	\$22.00	Thorne Craig G Tr
274 640 12 00	1.00	SFD	1	1.00	1.00	1.00	\$22.00	\$22.00	Sutton Family Trust 02-07-05
274 640 13 00	1.00	SFD	1	1.00	1.00	1.00	\$22.00	\$22.00	Lynch Bridget Trust 10-21-04
274 640 14 00	1.00	SFD	1	1.00	1.00	1.00	\$22.00	\$22.00	Buehl Valmar M Family Trust 04-24-97
274 640 15 00	1.00	SFD	1	1.00	1.00	1.00	\$22.00	\$22.00	Davis J Spencer&Jean 2001 Trust 09-10-01
274 640 16 00	1.00	SFD	1	1.00	1.00	1.00	\$22.00	\$22.00	Lorkowski Trust 04-12-11
274 640 17 00	1.00	SFD	1	1.00	1.00	1.00	\$22.00	\$22.00	Parrent Claude R&Pauline J Family Trust 01-04-85
274 640 18 00	1.00	SFD	1	1.00	1.00	1.00	\$22.00	\$22.00	Bashark Mary M Tr
274 640 19 00	1.00	SFD	1	1.00	1.00	1.00	\$22.00	\$22.00	Banghart Larry
274 640 20 00	1.00	SFD	1	1.00	1.00	1.00	\$22.00	\$22.00	Silby Family Trust 05-04-93
274 640 21 00	1.00	SFD	1	1.00	1.00	1.00	\$22.00	\$22.00	Gill Rose E
274 640 22 00	1.00	SFD	1	1.00	1.00	1.00	\$22.00	\$22.00	Gill Rose
274 640 23 00	1.00	SFD	1	1.00	1.00	1.00	\$22.00	\$22.00	Ahn Hak Yeun&Young J
274 640 24 00	1.00	SFD	1	1.00	1.00	1.00	\$22.00	\$22.00	Press Robert&Cheryl Revocable Trust 08-17-92
274 640 25 00	1.00	SFD	1	1.00	1.00	1.00	\$22.00	\$22.00	Cain Terry J Trust 04-30-96
274 640 26 00	1.00	SFD	1	1.00	1.00	1.00	\$22.00	\$22.00	Nelson Family Trust 09-22-92
274 640 27 00	1.00	SFD	1	1.00	1.00	1.00	\$22.00	\$22.00	Brainard Karen J
274 640 28 00	1.00	SFD	1	1.00	1.00	1.00	\$22.00	\$22.00	Roark Family Revocable Trust 06-19-03
274 640 29 00	1.00	SFD	1	1.00	1.00	1.00	\$22.00	\$22.00	Connors Shandel K Living Trust 05-02-12
274 640 30 00	1.00	SFD	1	1.00	1.00	1.00	\$22.00	\$22.00	Johnson Carl H&Maralyn Revocable Inter Vivos Trust 08
274 640 31 00	1.00	SFD	1	1.00	1.00	1.00	\$22.00	\$22.00	Golub Family Revocable Trust 03-20-03
274 640 32 00	1.00	SFD	1	1.00	1.00	1.00	\$22.00	\$22.00	Hansen David L&Sonia M
274 640 33 00	1.00	SFD	1	1.00	1.00	1.00	\$22.00	\$22.00	Brundage 1988 Trust 09-12-88
274 640 34 00	1.00	SFD	1	1.00	1.00	1.00	\$22.00	\$22.00	Bond Family Trust 09-17-02
274 640 35 00	1.00	SFD	1	1.00	1.00	1.00	\$22.00	\$22.00	Taylor Family Trust 08-16-88

EXHIBIT C - Assessment Roll (Fiscal Year 2015)
Rancho Bernardo Maintenance Assessment District

Parcel Number	Acres/ Units ⁽¹⁾	Land Use ⁽²⁾	Zone Number	Apportionment Factors		Total EBU's	Unit Cost (\$/EBU)	FY 2015 ⁽⁴⁾ Assessment	Owner Name
				Land Use ⁽²⁾	Benefit ⁽³⁾				
274 640 36 00	1.00	SFD	1	1.00	1.00	1.00	\$22.00	\$22.00	Rudrud Sherry H Trust 06-06-11
274 640 37 00	1.00	SFD	1	1.00	1.00	1.00	\$22.00	\$22.00	Collado Adolfo M&Sarah I
274 640 38 00	1.00	SFD	1	1.00	1.00	1.00	\$22.00	\$22.00	Duthie Dolores A Trust 04-10-02
274 640 39 00	1.00	SFD	1	1.00	1.00	1.00	\$22.00	\$22.00	Lax Allen S&Carole
274 640 40 00	1.00	SFD	1	1.00	1.00	1.00	\$22.00	\$22.00	Pinney Charles J&Elizabeth A Revocable Trust
274 640 41 00	1.00	SFD	1	1.00	1.00	1.00	\$22.00	\$22.00	Picchi David P
274 640 42 00	1.00	SFD	1	1.00	1.00	1.00	\$22.00	\$22.00	Josephs Howard D&Ellen A
274 640 43 00	1.00	SFD	1	1.00	1.00	1.00	\$22.00	\$22.00	Brownell Donna A
274 640 44 00	1.00	SFD	1	1.00	1.00	1.00	\$22.00	\$22.00	Abbott Family Trust 07-29-98
274 640 45 00	1.00	SFD	1	1.00	1.00	1.00	\$22.00	\$22.00	Treais Clifford W
274 640 46 00	1.00	SFD	1	1.00	1.00	1.00	\$22.00	\$22.00	Willy Family Survivors Trust 05-03-99
274 640 47 00	1.00	SFD	1	1.00	1.00	1.00	\$22.00	\$22.00	Sahagen Katrina E
274 640 48 00	1.00	SFD	1	1.00	1.00	1.00	\$22.00	\$22.00	Crow Cecil O Trust 06-12-86
274 640 49 00	1.00	SFD	1	1.00	1.00	1.00	\$22.00	\$22.00	Horvath Doris K Trust 11-20-98
274 640 50 00	1.00	SFD	1	1.00	1.00	1.00	\$22.00	\$22.00	Taylor Family Trust 05-01-07
274 640 51 00	1.00	SFD	1	1.00	1.00	1.00	\$22.00	\$22.00	Collias Family Trust 11-13-79
274 640 52 00	1.00	SFD	1	1.00	1.00	1.00	\$22.00	\$22.00	Spassov Velin Z&Mihaylova Anouchka P
274 640 53 00	1.00	SFD	1	1.00	1.00	1.00	\$22.00	\$22.00	First American Trust Tr
274 640 54 00	1.00	SFD	1	1.00	1.00	1.00	\$22.00	\$22.00	Joseph V&R Family 2004 Trust
274 640 55 00	1.00	SFD	1	1.00	1.00	1.00	\$22.00	\$22.00	Okun A Christine Revocable Living Trust 08-29-06
274 640 56 00	1.00	SFD	1	1.00	1.00	1.00	\$22.00	\$22.00	Whalen Family Trust 03-09-84
274 640 57 00	1.00	SFD	1	1.00	1.00	1.00	\$22.00	\$22.00	Cason Tony W&Jan P
274 640 58 00	1.00	SFD	1	1.00	1.00	1.00	\$22.00	\$22.00	Ferber Family Trust 03-04-10
274 640 59 00	1.00	SFD	1	1.00	1.00	1.00	\$22.00	\$22.00	Johnson Allen D
274 640 60 00	1.00	SFD	1	1.00	1.00	1.00	\$22.00	\$22.00	Ireland Everett B Trust 04-26-94
274 640 61 00	1.00	SFD	1	1.00	1.00	1.00	\$22.00	\$22.00	Adams Family Revocable Trust 10-09-02
274 640 62 00	1.00	SFD	1	1.00	1.00	1.00	\$22.00	\$22.00	Brockett Burton S&Barron-Brockett Linda C
274 640 63 00	1.00	SFD	1	1.00	1.00	1.00	\$22.00	\$22.00	Mcclay William&Jaunita Living Trust 06-20-01
274 640 64 00	1.00	SFD	1	1.00	1.00	1.00	\$22.00	\$22.00	McCready Richard C&Joan M
274 640 65 00	1.00	SFD	1	1.00	1.00	1.00	\$22.00	\$22.00	Tessereau Justina Q Living Trust 08-01-00
274 651 01 00	1.00	SFD	1	1.00	1.00	1.00	\$22.00	\$22.00	Taylor Kenneth A&Bridget A
274 651 02 00	1.00	SFD	1	1.00	1.00	1.00	\$22.00	\$22.00	Vallin George F&Caroline M
274 651 03 00	1.00	SFD	1	1.00	1.00	1.00	\$22.00	\$22.00	Giallanza Kenneth&Sharon
274 651 04 00	1.00	SFD	1	1.00	1.00	1.00	\$22.00	\$22.00	Morga Francisco&Susana
274 651 05 00	1.00	SFD	1	1.00	1.00	1.00	\$22.00	\$22.00	Fiszer Ted&Alicia
274 651 06 00	1.00	SFD	1	1.00	1.00	1.00	\$22.00	\$22.00	Mclean Mikel S
274 651 07 00	1.00	SFD	1	1.00	1.00	1.00	\$22.00	\$22.00	Diver Donald W
274 651 08 00	1.00	SFD	1	1.00	1.00	1.00	\$22.00	\$22.00	Oakes Family Trust 03-12-99
274 651 09 00	1.00	SFD	1	1.00	1.00	1.00	\$22.00	\$22.00	Kelly Family Trust 07-09-04
274 651 10 00	1.00	SFD	1	1.00	1.00	1.00	\$22.00	\$22.00	Golik Gail A&Barbara A
274 651 11 00	1.00	SFD	1	1.00	1.00	1.00	\$22.00	\$22.00	Ghazialam Bashir
274 651 12 00	1.00	SFD	1	1.00	1.00	1.00	\$22.00	\$22.00	Bruce Phillip Iii&Angelea M
274 651 13 00	1.00	SFD	1	1.00	1.00	1.00	\$22.00	\$22.00	Benson Joseph C&Traci L
274 651 14 00	1.00	SFD	1	1.00	1.00	1.00	\$22.00	\$22.00	Gowen Kenneth R&Barbara J 1996 Trust 07-12-96
274 651 15 00	1.00	SFD	1	1.00	1.00	1.00	\$22.00	\$22.00	Otto Herbert J&Janet N
274 651 16 00	1.00	SFD	1	1.00	1.00	1.00	\$22.00	\$22.00	Pacilio Robert&Pamela Revocable 1996 Trust
274 651 17 00	1.00	SFD	1	1.00	1.00	1.00	\$22.00	\$22.00	Shann An-Bang&Stacy Yuan
274 651 18 00	1.00	SFD	1	1.00	1.00	1.00	\$22.00	\$22.00	Eddy Jason&Alma
274 651 19 00	1.00	SFD	1	1.00	1.00	1.00	\$22.00	\$22.00	Boaz Andrew&Jennifer Family Trust 04-01-11
274 651 20 00	1.00	SFD	1	1.00	1.00	1.00	\$22.00	\$22.00	Valentine Kim
274 651 21 00	1.00	SFD	1	1.00	1.00	1.00	\$22.00	\$22.00	W N K L L C
274 651 22 00	1.00	SFD	1	1.00	1.00	1.00	\$22.00	\$22.00	Odonnell Patrick&Maureen
274 651 23 00	1.00	SFD	1	1.00	1.00	1.00	\$22.00	\$22.00	Peelle Randolph A&Linda K
274 651 24 00	1.00	SFD	1	1.00	1.00	1.00	\$22.00	\$22.00	Kaechele Kyle&Amy
274 651 25 00	1.00	SFD	1	1.00	1.00	1.00	\$22.00	\$22.00	Rahal George&Maha R
274 651 26 00	1.00	SFD	1	1.00	1.00	1.00	\$22.00	\$22.00	Coopat Regina G Trust 06-21-04
274 651 27 00	1.00	SFD	1	1.00	1.00	1.00	\$22.00	\$22.00	Sorenson Carol Revocable Trust 03-19-96
274 651 28 00	1.00	SFD	1	1.00	1.00	1.00	\$22.00	\$22.00	Pica Francesco
274 651 29 00	1.00	SFD	1	1.00	1.00	1.00	\$22.00	\$22.00	Davis Matthew M&Abbie M
274 651 30 00	1.00	SFD	1	1.00	1.00	1.00	\$22.00	\$22.00	Cheung Wei-Feng&Wu Tina Luping
274 651 31 00	1.00	SFD	1	1.00	1.00	1.00	\$22.00	\$22.00	Lyle Robert D&Diana L

EXHIBIT C - Assessment Roll (Fiscal Year 2015)
Rancho Bernardo Maintenance Assessment District

Parcel Number	Acres/ Units ⁽¹⁾	Land Use ⁽²⁾	Zone Number	Apportionment Factors		Total EBUS	Unit Cost (\$/EBU)	FY 2015 ⁽⁴⁾ Assessment	Owner Name
				Land Use ⁽²⁾	Benefit ⁽³⁾				
274 651 32 00	1.00	SFD	1	1.00	1.00	1.00	\$22.00	\$22.00	Pitz Joseph A&Wang Linna
274 651 33 00	1.00	SFD	1	1.00	1.00	1.00	\$22.00	\$22.00	Edelglass Todd M&Wendy L
274 651 34 00	1.00	SFD	1	1.00	1.00	1.00	\$22.00	\$22.00	Clifford Jacob A&Paula M
274 660 01 00	1.00	SFD	1	1.00	1.00	1.00	\$22.00	\$22.00	Miller Bill
274 660 02 00	1.00	SFD	1	1.00	1.00	1.00	\$22.00	\$22.00	Sorrentino Family Trust 12-16-98
274 660 03 00	1.00	SFD	1	1.00	1.00	1.00	\$22.00	\$22.00	So Kermit K&Patricia A
274 660 04 00	1.00	SFD	1	1.00	1.00	1.00	\$22.00	\$22.00	Milne Graham S
274 660 05 00	1.00	SFD	1	1.00	1.00	1.00	\$22.00	\$22.00	Stravasnik Travis L&Ginger M
274 660 06 00	1.00	SFD	1	1.00	1.00	1.00	\$22.00	\$22.00	Ardill Revocable Living Trust 04-10-07
274 660 07 00	1.00	SFD	1	1.00	1.00	1.00	\$22.00	\$22.00	Ardill Revocable Living Trust 04-10-07
274 660 08 00	1.00	SFD	1	1.00	1.00	1.00	\$22.00	\$22.00	Schnorr Raymond J Jr
274 660 09 00	1.00	SFD	1	1.00	1.00	1.00	\$22.00	\$22.00	Bass Family Trust 05-27-06
274 660 10 00	1.00	SFD	1	1.00	1.00	1.00	\$22.00	\$22.00	Arocha Henry&Diane
274 660 11 00	1.00	SFD	1	1.00	1.00	1.00	\$22.00	\$22.00	Haberman Mark&Cara C
274 660 12 00	1.00	SFD	1	1.00	1.00	1.00	\$22.00	\$22.00	Miller Frances B Tr
274 660 13 00	1.00	SFD	1	1.00	1.00	1.00	\$22.00	\$22.00	Liberman Jean C
274 660 14 00	1.00	SFD	1	1.00	1.00	1.00	\$22.00	\$22.00	Lheureux Charles J&Karen A
274 660 15 00	1.00	SFD	1	1.00	1.00	1.00	\$22.00	\$22.00	Server-Chance Trust 10-13-09
274 660 16 00	1.00	SFD	1	1.00	1.00	1.00	\$22.00	\$22.00	Davis Edward&Frances S Trs
274 660 17 00	1.00	SFD	1	1.00	1.00	1.00	\$22.00	\$22.00	Lennon Edward T&Katherine M
274 660 18 00	1.00	SFD	1	1.00	1.00	1.00	\$22.00	\$22.00	Malloy Family Trust 02-07-03
274 660 19 00	1.00	SFD	1	1.00	1.00	1.00	\$22.00	\$22.00	Yrigoyen Carlos&Myrna
274 660 20 00	1.00	SFD	1	1.00	1.00	1.00	\$22.00	\$22.00	Degreef Donald&Linda Family 2011 Trust
274 660 21 00	1.00	SFD	1	1.00	1.00	1.00	\$22.00	\$22.00	Pfleeger Mary E Family Trust 01-13-94
274 660 22 00	1.00	SFD	1	1.00	1.00	1.00	\$22.00	\$22.00	Degreef Family Trust 07-23-91
274 660 23 00	1.00	SFD	1	1.00	1.00	1.00	\$22.00	\$22.00	Valente D&Erika J
274 660 24 00	1.00	SFD	1	1.00	1.00	1.00	\$22.00	\$22.00	Westmoreland Family Trust 11-15-01
274 660 25 00	1.00	SFD	1	1.00	1.00	1.00	\$22.00	\$22.00	Cassery Margaret B Tr
274 660 26 00	1.00	SFD	1	1.00	1.00	1.00	\$22.00	\$22.00	Greco Susan M
274 660 27 00	1.00	SFD	1	1.00	1.00	1.00	\$22.00	\$22.00	Comford Jon D&Catherine M
274 660 28 00	1.00	SFD	1	1.00	1.00	1.00	\$22.00	\$22.00	Gast Family 1995 Trust 10-18-95
274 660 29 00	1.00	SFD	1	1.00	1.00	1.00	\$22.00	\$22.00	Boland Joan Trust 08-16-96
274 660 30 00	1.00	SFD	1	1.00	1.00	1.00	\$22.00	\$22.00	Day Jeremy&Jennifer
274 660 31 00	1.00	SFD	1	1.00	1.00	1.00	\$22.00	\$22.00	Brannon&Brannon A P C Frozen Profit Sharing Trust 01-
274 660 32 00	1.00	SFD	1	1.00	1.00	1.00	\$22.00	\$22.00	Miller Family Trust 12-23-04
274 660 33 00	1.00	SFD	1	1.00	1.00	1.00	\$22.00	\$22.00	Thompson Kathy D Trust 06-16-11
274 660 34 00	1.00	SFD	1	1.00	1.00	1.00	\$22.00	\$22.00	Halliday Jaime G&Susan T
274 660 35 00	1.00	SFD	1	1.00	1.00	1.00	\$22.00	\$22.00	Wade William R
274 660 36 00	1.00	SFD	1	1.00	1.00	1.00	\$22.00	\$22.00	Cunningham Trust 11-30-83
274 660 37 00	1.00	SFD	1	1.00	1.00	1.00	\$22.00	\$22.00	Fogerson David C&Linda L
274 660 38 00	1.00	SFD	1	1.00	1.00	1.00	\$22.00	\$22.00	Breeden John P&Olympia G Trust 03-31-93
274 660 39 00	1.00	SFD	1	1.00	1.00	1.00	\$22.00	\$22.00	Lunardi Family Trust 05-25-00
274 660 40 00	1.00	SFD	1	1.00	1.00	1.00	\$22.00	\$22.00	Sisson Glenn E Trust 03-29-11
274 660 41 00	1.00	SFD	1	1.00	1.00	1.00	\$22.00	\$22.00	Mcdaniel Family Revocble Trust 03-04-00
274 660 42 00	1.00	SFD	1	1.00	1.00	1.00	\$22.00	\$22.00	Stoffel Jeffrey&Joyce
274 660 43 00	1.00	SFD	1	1.00	1.00	1.00	\$22.00	\$22.00	Nesbitt Charles J Iv&Kimberly
274 660 44 00	1.00	SFD	1	1.00	1.00	1.00	\$22.00	\$22.00	Mcintire Family Trust 02-15-02
274 660 45 00	1.00	SFD	1	1.00	1.00	1.00	\$22.00	\$22.00	Griesi Kenneth F&Nicole K
274 660 46 00	1.00	SFD	1	1.00	1.00	1.00	\$22.00	\$22.00	Learn Jeffrey W&Kristi
274 660 47 00	1.00	SFD	1	1.00	1.00	1.00	\$22.00	\$22.00	Stone Patrick&Nicole R
274 660 48 00	1.00	SFD	1	1.00	1.00	1.00	\$22.00	\$22.00	Perez Marco L&Rachael S D
274 660 49 00	1.00	SFD	1	1.00	1.00	1.00	\$22.00	\$22.00	Konia Monika 2004 Trust 12-06-04
274 660 50 00	1.00	SFD	1	1.00	1.00	1.00	\$22.00	\$22.00	Overway Jack A&Deborah M
274 660 51 00	1.00	SFD	1	1.00	1.00	1.00	\$22.00	\$22.00	Forrest John J&Marcella A
274 660 52 00	1.00	SFD	1	1.00	1.00	1.00	\$22.00	\$22.00	Sotelo Family Trust 10-22-91
274 660 53 00	1.00	SFD	1	1.00	1.00	1.00	\$22.00	\$22.00	Smith Rosale J
274 660 54 00	1.00	SFD	1	1.00	1.00	1.00	\$22.00	\$22.00	Ramm James E&Suzanne E
274 660 55 00	1.00	SFD	1	1.00	1.00	1.00	\$22.00	\$22.00	Fehling Richard P Jr&Amber R
274 660 56 00	1.00	SFD	1	1.00	1.00	1.00	\$22.00	\$22.00	Goudy Ronald C&Deborah L
274 660 57 00	1.00	SFD	1	1.00	1.00	1.00	\$22.00	\$22.00	Siemens Arthur Iii&Elizabeth
274 660 58 00	1.00	SFD	1	1.00	1.00	1.00	\$22.00	\$22.00	Taylor Douglas&Robin

EXHIBIT C - Assessment Roll (Fiscal Year 2015)
Rancho Bernardo Maintenance Assessment District

Parcel Number	Acres/ Units ⁽¹⁾	Land Use ⁽²⁾	Zone Number	Apportionment Factors		Total EBUS	Unit Cost (\$/EBU)	FY 2015 ⁽⁴⁾ Assessment	Owner Name
				Land Use ⁽²⁾	Benefit ⁽³⁾				
274 660 59 00	1.00	SFD	1	1.00	1.00	1.00	\$22.00	\$22.00	Hu Zhiping&Ren Yuqing
274 670 01 00	1.00	SFD	1	1.00	1.00	1.00	\$22.00	\$22.00	Spearman Family 2006 Trust 09-26-06
274 670 02 00	1.00	SFD	1	1.00	1.00	1.00	\$22.00	\$22.00	Terzakis Family Trust 10-03-03
274 670 03 00	1.00	SFD	1	1.00	1.00	1.00	\$22.00	\$22.00	Garner Family Trust 06-02-99
274 670 04 00	1.00	SFD	1	1.00	1.00	1.00	\$22.00	\$22.00	Yap Richard R&Noraly M
274 670 05 00	1.00	SFD	1	1.00	1.00	1.00	\$22.00	\$22.00	Anger Benjamin B&Denise C
274 670 06 00	1.00	SFD	1	1.00	1.00	1.00	\$22.00	\$22.00	Parris Family Trust 09-16-91
274 670 07 00	1.00	SFD	1	1.00	1.00	1.00	\$22.00	\$22.00	Salazar Lena
274 670 08 00	1.00	SFD	1	1.00	1.00	1.00	\$22.00	\$22.00	Strouse Timothy M&Judith K
274 670 16 00	1.00	SFD	1	1.00	1.00	1.00	\$22.00	\$22.00	Seth Raman&Sethi Purva
274 670 17 00	1.00	SFD	1	1.00	1.00	1.00	\$22.00	\$22.00	Fialho Janet S Living Trust 05-31-07
274 670 18 00	1.00	SFD	1	1.00	1.00	1.00	\$22.00	\$22.00	Lau Diane S
274 670 19 00	1.00	SFD	1	1.00	1.00	1.00	\$22.00	\$22.00	Rockmaker Family Trust 11-19-87
274 670 20 00	1.00	SFD	1	1.00	1.00	1.00	\$22.00	\$22.00	Taylor Mark&Mary
274 670 21 00	1.00	SFD	1	1.00	1.00	1.00	\$22.00	\$22.00	Tertocha Leslie C
274 670 22 00	1.00	SFD	1	1.00	1.00	1.00	\$22.00	\$22.00	Carpenter Kent J
274 670 24 00	1.00	SFD	1	1.00	1.00	1.00	\$22.00	\$22.00	Tarr Robert&Janet A
274 670 25 00	1.00	SFD	1	1.00	1.00	1.00	\$22.00	\$22.00	Nguyen David N&Stacy A
274 670 27 00	1.00	SFD	1	1.00	1.00	1.00	\$22.00	\$22.00	Hunold Family Trust 06-27-07
274 670 29 00	1.00	SFD	1	1.00	1.00	1.00	\$22.00	\$22.00	Uyeda Carolyn M Trust 03-03-11
274 670 30 00	1.00	SFD	1	1.00	1.00	1.00	\$22.00	\$22.00	Howell Bryan&Jennifer
274 670 31 00	1.00	SFD	1	1.00	1.00	1.00	\$22.00	\$22.00	Islas Victor R&Nancy M
274 670 32 00	1.00	SFD	1	1.00	1.00	1.00	\$22.00	\$22.00	Riley Shane C&Lisa M
274 670 33 00	1.00	SFD	1	1.00	1.00	1.00	\$22.00	\$22.00	Galvin Joan M Living Trust 02-03-01
274 670 34 00	1.00	SFD	1	1.00	1.00	1.00	\$22.00	\$22.00	Goto Marcelo K&Cristiane M K Family 2012 Trust
274 670 35 00	1.00	SFD	1	1.00	1.00	1.00	\$22.00	\$22.00	Gross Marvin Z
274 670 36 00	1.00	SFD	1	1.00	1.00	1.00	\$22.00	\$22.00	Alderton Martin&Louise
274 670 37 00	1.00	SFD	1	1.00	1.00	1.00	\$22.00	\$22.00	Nguyen My Nhu&Trinh Mai Joint Living Trust
274 670 38 00	1.00	SFD	1	1.00	1.00	1.00	\$22.00	\$22.00	Berry Frank M&Linda E Revocable Living Trust
274 670 39 00	1.00	SFD	1	1.00	1.00	1.00	\$22.00	\$22.00	Hollander Thomas M&Denise D
274 670 40 00	1.00	SFD	1	1.00	1.00	1.00	\$22.00	\$22.00	Tollen Peter&Dianna Joint Living Trust 07-01-10
274 670 41 00	1.00	SFD	1	1.00	1.00	1.00	\$22.00	\$22.00	Wilson Lloyd W&Marie H Trs
274 670 42 00	1.00	SFD	1	1.00	1.00	1.00	\$22.00	\$22.00	Cornblum Bruce&Pamela Revocable Trust 07-21-93
274 670 43 00	1.00	SFD	1	1.00	1.00	1.00	\$22.00	\$22.00	Reading Michael G&Lydia
274 670 44 00	1.00	SFD	1	1.00	1.00	1.00	\$22.00	\$22.00	Chan Henry&Jennifer
274 670 45 00	1.00	SFD	1	1.00	1.00	1.00	\$22.00	\$22.00	Engelberg Moshe A
274 670 46 00	1.00	SFD	1	1.00	1.00	1.00	\$22.00	\$22.00	Harriss Kasey S&Michelle J
274 670 47 00	1.00	SFD	1	1.00	1.00	1.00	\$22.00	\$22.00	Mikuteit Family Trust 05-04-95
274 670 48 00	1.00	SFD	1	1.00	1.00	1.00	\$22.00	\$22.00	Montero Thomas J&Canizales Alma D
274 670 49 00	1.00	SFD	1	1.00	1.00	1.00	\$22.00	\$22.00	Sapp Ranford M&Shirley M
274 670 50 00	1.00	SFD	1	1.00	1.00	1.00	\$22.00	\$22.00	Perrin Family Trust 03-18-93
274 670 51 00	1.00	SFD	1	1.00	1.00	1.00	\$22.00	\$22.00	Blasberg Family Trust 12-12-06
274 670 52 00	1.00	SFD	1	1.00	1.00	1.00	\$22.00	\$22.00	Schloman Judith P Trust 02-22-91
274 670 53 00	1.00	SFD	1	1.00	1.00	1.00	\$22.00	\$22.00	Sinnett Dallas E
274 670 54 00	1.00	SFD	1	1.00	1.00	1.00	\$22.00	\$22.00	Scott Douglas&Holly
274 670 55 00	1.00	SFD	1	1.00	1.00	1.00	\$22.00	\$22.00	Naik Suramya D&Amibahen S
274 670 56 00	1.00	SFD	1	1.00	1.00	1.00	\$22.00	\$22.00	Carroll Steven E&Lisa R
274 670 57 00	1.00	SFD	1	1.00	1.00	1.00	\$22.00	\$22.00	Gabel Grant E&Julie A
274 670 58 00	1.00	SFD	1	1.00	1.00	1.00	\$22.00	\$22.00	Rajaei Farid&Moradi Ghazaleh
274 670 59 00	1.00	SFD	1	1.00	1.00	1.00	\$22.00	\$22.00	Pyle Randall E&Elisabeth 2004 Trust 07-26-04
274 670 60 00	1.00	SFD	1	1.00	1.00	1.00	\$22.00	\$22.00	Yari Sohrab A
274 670 61 00	1.00	SFD	1	1.00	1.00	1.00	\$22.00	\$22.00	Repsher Boyd F&Lois R Living Trust 09-22-05
274 670 62 00	1.00	SFD	1	1.00	1.00	1.00	\$22.00	\$22.00	Duncan Blendena L Trust 10-13-10
274 670 63 00	1.00	SFD	1	1.00	1.00	1.00	\$22.00	\$22.00	Aselstine Glen&Julia P
274 670 64 00	1.00	SFD	1	1.00	1.00	1.00	\$22.00	\$22.00	Wier Ann S Irrevocable Gift Trust 10-30-13
274 670 65 00	1.00	SFD	1	1.00	1.00	1.00	\$22.00	\$22.00	Levin Jane M Tr
274 670 66 00	1.00	SFD	1	1.00	1.00	1.00	\$22.00	\$22.00	Pins John M&Ruth K
274 670 67 00	1.00	SFD	1	1.00	1.00	1.00	\$22.00	\$22.00	Tournoux Joan L
274 670 68 00	1.00	SFD	1	1.00	1.00	1.00	\$22.00	\$22.00	Martin Family Trust 01-12-98
274 680 01 00	1.00	SFD	1	1.00	1.00	1.00	\$22.00	\$22.00	Stark Brian P
274 680 02 00	1.00	SFD	1	1.00	1.00	1.00	\$22.00	\$22.00	Peabody Charles B&Ann M

**EXHIBIT C - Assessment Roll (Fiscal Year 2015)
Rancho Bernardo Maintenance Assessment District**

Parcel Number	Acres/ Units ⁽¹⁾	Land Use ⁽²⁾	Zone Number	Apportionment Factors		Total EBU's	Unit Cost (\$/EBU)	FY 2015 ⁽⁴⁾ Assessment	Owner Name
				Land Use ⁽²⁾	Benefit ⁽³⁾				
274 680 03 00	1.00	SFD	1	1.00	1.00	1.00	\$22.00	\$22.00	Mann Family Trust
274 680 04 00	1.00	SFD	1	1.00	1.00	1.00	\$22.00	\$22.00	Naor Cora Trust 06-16-04
274 680 05 00	1.00	SFD	1	1.00	1.00	1.00	\$22.00	\$22.00	Tyler Family Trust 12-29-09
274 680 06 00	1.00	SFD	1	1.00	1.00	1.00	\$22.00	\$22.00	Kennedy Family Trust 11-10-94
274 680 07 00	1.00	SFD	1	1.00	1.00	1.00	\$22.00	\$22.00	Ortiz Edward Jr&Marea S Joint Living Trust 10-29-11
274 680 08 00	1.00	SFD	1	1.00	1.00	1.00	\$22.00	\$22.00	Goodrich Callis G&Jill M
274 680 09 00	1.00	SFD	1	1.00	1.00	1.00	\$22.00	\$22.00	Gallo Anthony&Mary Lou H
274 680 10 00	1.00	SFD	1	1.00	1.00	1.00	\$22.00	\$22.00	Tate Brian S&Beverly A
274 680 11 00	1.00	SFD	1	1.00	1.00	1.00	\$22.00	\$22.00	Halacra Ismail&Coon Jennifer
274 680 12 00	1.00	SFD	1	1.00	1.00	1.00	\$22.00	\$22.00	Engstrom David L&Nancy L Trust 05-22-02
274 680 13 00	1.00	SFD	1	1.00	1.00	1.00	\$22.00	\$22.00	Begg Alex S&Lisa D
274 680 14 00	1.00	SFD	1	1.00	1.00	1.00	\$22.00	\$22.00	Calhoun Dorothea D Tr
274 680 15 00	1.00	SFD	1	1.00	1.00	1.00	\$22.00	\$22.00	Parr Todd
274 680 16 00	1.00	SFD	1	1.00	1.00	1.00	\$22.00	\$22.00	Asselin Family Trust 06-03-99
274 680 17 00	1.00	SFD	1	1.00	1.00	1.00	\$22.00	\$22.00	Jensen Family Trust 12-12-05
274 680 18 00	1.00	SFD	1	1.00	1.00	1.00	\$22.00	\$22.00	Abadi Jawdet K&Annette M
274 680 19 00	1.00	SFD	1	1.00	1.00	1.00	\$22.00	\$22.00	Pattison Michael T
274 680 20 00	1.00	SFD	1	1.00	1.00	1.00	\$22.00	\$22.00	Helser Family Trust 06-04-99
274 680 21 00	1.00	SFD	1	1.00	1.00	1.00	\$22.00	\$22.00	Blumenthal Family Revocable Survivor'S Trust 04-30-96
274 680 22 00	1.00	SFD	1	1.00	1.00	1.00	\$22.00	\$22.00	Holcomb Christopher R&Cynthia M
274 680 23 00	1.00	SFD	1	1.00	1.00	1.00	\$22.00	\$22.00	Dyas Family Trust 06-29-05
274 680 24 00	1.00	SFD	1	1.00	1.00	1.00	\$22.00	\$22.00	Taylor Eleanor D 2000 Trust
274 691 01 00	1.00	SFD	1	1.00	1.00	1.00	\$22.00	\$22.00	Kaiser Henry D Tr
274 691 02 00	1.00	SFD	1	1.00	1.00	1.00	\$22.00	\$22.00	Farrow Samuel L&Sandra J Trs
274 691 03 00	1.00	SFD	1	1.00	1.00	1.00	\$22.00	\$22.00	Kennedy Family Trust 03-01-96
274 691 04 00	1.00	SFD	1	1.00	1.00	1.00	\$22.00	\$22.00	Evans Family Trust 04-07-08
274 691 05 00	1.00	SFD	1	1.00	1.00	1.00	\$22.00	\$22.00	Daniels Ralph E&Ren F
274 691 06 00	1.00	SFD	1	1.00	1.00	1.00	\$22.00	\$22.00	Bailey Living Trust 08-29-01
274 691 07 00	1.00	SFD	1	1.00	1.00	1.00	\$22.00	\$22.00	Cruse Claude W Living Trust 04-25-96
274 691 08 00	1.00	SFD	1	1.00	1.00	1.00	\$22.00	\$22.00	Coburn Patricia L Trust 03-07-90
274 691 09 00	1.00	SFD	1	1.00	1.00	1.00	\$22.00	\$22.00	Macdonald Family Trust 08-08-07
274 691 10 00	1.00	SFD	1	1.00	1.00	1.00	\$22.00	\$22.00	Dewitt Gayle K Revocable Trust 06-28-06
274 691 11 00	1.00	SFD	1	1.00	1.00	1.00	\$22.00	\$22.00	Mchose Robert B Family Trust 06-01-99
274 691 12 00	1.00	SFD	1	1.00	1.00	1.00	\$22.00	\$22.00	Smith Family Trust 05-15-87
274 691 13 00	1.00	SFD	1	1.00	1.00	1.00	\$22.00	\$22.00	Sanchez Hector&Antonia A
274 691 14 00	1.00	SFD	1	1.00	1.00	1.00	\$22.00	\$22.00	Hyatt Robert G&Susan I Survivors Trust 06-25-98
274 691 15 00	1.00	SFD	1	1.00	1.00	1.00	\$22.00	\$22.00	Wederbrook Earl S
274 691 16 00	1.00	SFD	1	1.00	1.00	1.00	\$22.00	\$22.00	Rubinstein Revocable Living Trust 06-21-00
274 691 17 00	1.00	SFD	1	1.00	1.00	1.00	\$22.00	\$22.00	Odwyer Robert J&Geraldine Q
274 691 18 00	1.00	SFD	1	1.00	1.00	1.00	\$22.00	\$22.00	Stapleton James&Christine
274 691 19 00	1.00	SFD	1	1.00	1.00	1.00	\$22.00	\$22.00	Britzman Sallie E Trust 10-05-12
274 691 20 00	1.00	SFD	1	1.00	1.00	1.00	\$22.00	\$22.00	Lawson Family Trust 04-07-04
274 691 21 00	1.00	SFD	1	1.00	1.00	1.00	\$22.00	\$22.00	Collado Adolfo M&Sarah I
274 691 22 00	1.00	SFD	1	1.00	1.00	1.00	\$22.00	\$22.00	Meyers Family Trust 01-18-02
274 691 23 00	1.00	SFD	1	1.00	1.00	1.00	\$22.00	\$22.00	Jiles Elvin&Carole Family Trust 09-21-02
274 691 24 00	1.00	SFD	1	1.00	1.00	1.00	\$22.00	\$22.00	Newcomb Jacqueline Family Trust 11-22-94
274 691 25 00	1.00	SFD	1	1.00	1.00	1.00	\$22.00	\$22.00	Farah Asmat
274 691 26 00	1.00	SFD	1	1.00	1.00	1.00	\$22.00	\$22.00	Shouf Family Trust 11-30-07
274 691 27 00	1.00	SFD	1	1.00	1.00	1.00	\$22.00	\$22.00	Woeller Living Trust 06-13-97
274 691 28 00	1.00	SFD	1	1.00	1.00	1.00	\$22.00	\$22.00	Perkins Family Trust 11-29-90
274 691 29 00	1.00	SFD	1	1.00	1.00	1.00	\$22.00	\$22.00	McClure Stephen D&Nancy M
274 692 01 00	1.00	SFD	1	1.00	1.00	1.00	\$22.00	\$22.00	Biggs Family Trust 01-23-08
274 692 02 00	1.00	SFD	1	1.00	1.00	1.00	\$22.00	\$22.00	Colton Family Trust 04-29-96
274 692 03 00	1.00	SFD	1	1.00	1.00	1.00	\$22.00	\$22.00	Lunde Family Trust A 05-29-85
274 692 04 00	1.00	SFD	1	1.00	1.00	1.00	\$22.00	\$22.00	Miller Robert S&Ardeth J Survivors Trust 10-07-91 Et Al
274 692 05 00	1.00	SFD	1	1.00	1.00	1.00	\$22.00	\$22.00	Fukuhara Family 2005 Trust 04-04-05
274 692 06 00	1.00	SFD	1	1.00	1.00	1.00	\$22.00	\$22.00	Nelson Paul&Brenda
274 692 07 00	1.00	SFD	1	1.00	1.00	1.00	\$22.00	\$22.00	White David B&Patricia K
274 692 08 00	1.00	SFD	1	1.00	1.00	1.00	\$22.00	\$22.00	Garner Family Trust 06-02-99
274 692 09 00	1.00	SFD	1	1.00	1.00	1.00	\$22.00	\$22.00	Stafford E Wesley&Shirley J Trust Of 1995
274 692 10 00	1.00	SFD	1	1.00	1.00	1.00	\$22.00	\$22.00	Giangrande P&G Family Trust 07-29-99

EXHIBIT C - Assessment Roll (Fiscal Year 2015)
Rancho Bernardo Maintenance Assessment District

Parcel Number	Acres/ Units ⁽¹⁾	Land Use ⁽²⁾	Zone Number	Apportionment Factors		Total EBU	Unit Cost (\$/EBU)	FY 2015 ⁽⁴⁾ Assessment	Owner Name
				Land Use ⁽²⁾	Benefit ⁽³⁾				
274 692 11 00	1.00	SFD	1	1.00	1.00	1.00	\$22.00	\$22.00	Burr Michael P&Jane E June 29Th 1994 Trust
274 692 12 00	1.00	SFD	1	1.00	1.00	1.00	\$22.00	\$22.00	Beaudet Carl A&Linda E
274 692 13 00	1.00	SFD	1	1.00	1.00	1.00	\$22.00	\$22.00	Mascioli Theresa Revocable Trust 09-07-07
274 692 14 00	1.00	SFD	1	1.00	1.00	1.00	\$22.00	\$22.00	Lesh Vincent E&Madeline C Revocable Living Trust 07-1
274 692 15 00	1.00	SFD	1	1.00	1.00	1.00	\$22.00	\$22.00	Smith James&Irene Trust 03-21-91
274 692 16 00	1.00	SFD	1	1.00	1.00	1.00	\$22.00	\$22.00	McNabb Family Trust 08-07-01
274 692 17 00	1.00	SFD	1	1.00	1.00	1.00	\$22.00	\$22.00	Mitchell/Marsh Family Revocable Trust 09-09-05
274 692 18 00	1.00	SFD	1	1.00	1.00	1.00	\$22.00	\$22.00	Nestrud Family Trust 03-13-96
274 692 19 00	1.00	SFD	1	1.00	1.00	1.00	\$22.00	\$22.00	Cunefare Family Trust 10-08-08
274 692 20 00	1.00	SFD	1	1.00	1.00	1.00	\$22.00	\$22.00	Morrison Family Trust 01-08-94
274 692 21 00	1.00	SFD	1	1.00	1.00	1.00	\$22.00	\$22.00	Lewis Jack T&Elaine E
274 692 22 00	1.00	SFD	1	1.00	1.00	1.00	\$22.00	\$22.00	Esparza Family Trust 03-03-05
274 692 23 00	1.00	SFD	1	1.00	1.00	1.00	\$22.00	\$22.00	Perez Family Trust 06-18-04
274 692 24 00	1.00	SFD	1	1.00	1.00	1.00	\$22.00	\$22.00	Treiber Family Trust 04-04-03
274 692 25 00	1.00	SFD	1	1.00	1.00	1.00	\$22.00	\$22.00	Price Hedy F Living Trust 09-07-06
274 692 26 00	1.00	SFD	1	1.00	1.00	1.00	\$22.00	\$22.00	Blankenship Donald R Revocable 1999 Trust 06-30-99
274 692 27 00	1.00	SFD	1	1.00	1.00	1.00	\$22.00	\$22.00	Roeser Veronica A Trust 07-17-92
274 692 28 00	1.00	SFD	1	1.00	1.00	1.00	\$22.00	\$22.00	Blazick Joseph C&Patricia
274 692 29 00	1.00	SFD	1	1.00	1.00	1.00	\$22.00	\$22.00	Thomason Richard A
274 692 30 00	1.00	SFD	1	1.00	1.00	1.00	\$22.00	\$22.00	Salvi Marlene M Revocable Trust 05-29-07
274 692 31 00	1.00	SFD	1	1.00	1.00	1.00	\$22.00	\$22.00	Burnett Richard R&Norma L
274 692 32 00	1.00	SFD	1	1.00	1.00	1.00	\$22.00	\$22.00	Garren Charles M&Marjorie P
274 692 33 00	1.00	SFD	1	1.00	1.00	1.00	\$22.00	\$22.00	Zublin Family Trust 04-30-93
274 692 34 00	1.00	SFD	1	1.00	1.00	1.00	\$22.00	\$22.00	Nelson Jack P Revocable Trust 04-07-10
274 692 35 00	1.00	SFD	1	1.00	1.00	1.00	\$22.00	\$22.00	Hassani Michael S Trust 11-30-06
274 692 36 00	1.00	SFD	1	1.00	1.00	1.00	\$22.00	\$22.00	Cleveland Brunilda
274 692 37 00	1.00	SFD	1	1.00	1.00	1.00	\$22.00	\$22.00	Perreault Family Trust 10-13-11
274 692 38 00	1.00	SFD	1	1.00	1.00	1.00	\$22.00	\$22.00	Levitt Marlene Y Family Trust 10-05-00
274 692 39 00	1.00	SFD	1	1.00	1.00	1.00	\$22.00	\$22.00	Grall Family Trust 07-25-97
274 693 01 00	1.00	SFD	1	1.00	1.00	1.00	\$22.00	\$22.00	Logsdon Florence D Revocable Trust 09-16-97
274 693 02 00	1.00	SFD	1	1.00	1.00	1.00	\$22.00	\$22.00	Weber Family Trust 09-27-84
274 693 03 00	1.00	SFD	1	1.00	1.00	1.00	\$22.00	\$22.00	Schutz Susan E Trust 10-16-08
274 693 04 00	1.00	SFD	1	1.00	1.00	1.00	\$22.00	\$22.00	Foley Henry A
274 693 05 00	1.00	SFD	1	1.00	1.00	1.00	\$22.00	\$22.00	Soto Jesse&Dolores Family Trust 09-15-01
274 693 06 00	1.00	SFD	1	1.00	1.00	1.00	\$22.00	\$22.00	Haltermann Family Revocable Trust 09-11-02
274 693 07 00	1.00	SFD	1	1.00	1.00	1.00	\$22.00	\$22.00	Aldape Family Trust 09-04-92
274 693 08 00	1.00	SFD	1	1.00	1.00	1.00	\$22.00	\$22.00	Bolinger Family Trust 03-17-03
274 693 09 00	1.00	SFD	1	1.00	1.00	1.00	\$22.00	\$22.00	Smith Revocable Living Trust 08-18-00
274 693 10 00	1.00	SFD	1	1.00	1.00	1.00	\$22.00	\$22.00	Moores Richard C&Virginia B Trs
274 693 11 00	1.00	SFD	1	1.00	1.00	1.00	\$22.00	\$22.00	Jackson Hisako K
274 693 12 00	1.00	SFD	1	1.00	1.00	1.00	\$22.00	\$22.00	Morris Donald R&Millie L
274 693 13 00	1.00	SFD	1	1.00	1.00	1.00	\$22.00	\$22.00	Goertz Duane&Claudia
274 693 14 00	1.00	SFD	1	1.00	1.00	1.00	\$22.00	\$22.00	Achtlie Living Trust A 07-34-91
274 693 15 00	1.00	SFD	1	1.00	1.00	1.00	\$22.00	\$22.00	Snedden Family Trust 01-05-01
274 693 16 00	1.00	SFD	1	1.00	1.00	1.00	\$22.00	\$22.00	Sangi Family Living Trust 03-06-07
274 693 17 00	1.00	SFD	1	1.00	1.00	1.00	\$22.00	\$22.00	Chinn Clarence&Eleanor Revocable Trust 12-13-88
274 693 18 00	1.00	SFD	1	1.00	1.00	1.00	\$22.00	\$22.00	Klein Harry D Separate Property Trust 10-30-99
274 693 19 00	1.00	SFD	1	1.00	1.00	1.00	\$22.00	\$22.00	Franklin Trust A 06-19-95
274 693 20 00	1.00	SFD	1	1.00	1.00	1.00	\$22.00	\$22.00	Tubao Joel&Anne-Marie Family Trust 09-08-99
274 693 21 00	1.00	SFD	1	1.00	1.00	1.00	\$22.00	\$22.00	Lipowcan William P
274 693 22 00	1.00	SFD	1	1.00	1.00	1.00	\$22.00	\$22.00	Eckley Harris L&Carol M Trs
274 693 23 00	1.00	SFD	1	1.00	1.00	1.00	\$22.00	\$22.00	Gersten Shimon Trust 05-23-95
274 693 24 00	1.00	SFD	1	1.00	1.00	1.00	\$22.00	\$22.00	Borowicz Trust 01-30-04
274 693 25 00	1.00	SFD	1	1.00	1.00	1.00	\$22.00	\$22.00	Swagerty Brian&Mary Lou
274 693 26 00	1.00	SFD	1	1.00	1.00	1.00	\$22.00	\$22.00	Blitzblau Louis&Ethel Trust 10-23-92
274 693 27 00	1.00	SFD	1	1.00	1.00	1.00	\$22.00	\$22.00	Jones Dennis W&Marian
274 693 28 00	1.00	SFD	1	1.00	1.00	1.00	\$22.00	\$22.00	Lindsay Ralph&Susan Living Trust 05-17-10
274 693 29 00	1.00	SFD	1	1.00	1.00	1.00	\$22.00	\$22.00	Smith Barbara Trust 02-24-05
274 693 30 00	1.00	SFD	1	1.00	1.00	1.00	\$22.00	\$22.00	Lambson Daniel
274 693 31 00	1.00	SFD	1	1.00	1.00	1.00	\$22.00	\$22.00	Lococo Pete Trust 06-18-09
274 693 32 00	1.00	SFD	1	1.00	1.00	1.00	\$22.00	\$22.00	Fucci Family Trust 05-21-13

EXHIBIT C - Assessment Roll (Fiscal Year 2015)
Rancho Bernardo Maintenance Assessment District

Parcel Number	Acres/ Units ⁽¹⁾	Land Use ⁽²⁾	Zone Number	Apportionment Factors		Total EBUS	Unit Cost (\$/EBU)	FY 2015 ⁽⁴⁾ Assessment	Owner Name
				Land Use ⁽²⁾	Benefit ⁽³⁾				
274 693 33 00	1.00	SFD	1	1.00	1.00	1.00	\$22.00	\$22.00	Hall Family Trust 07-16-03
274 693 34 00	1.00	SFD	1	1.00	1.00	1.00	\$22.00	\$22.00	Grant Family Trust 01-30-98
274 693 35 00	1.00	SFD	1	1.00	1.00	1.00	\$22.00	\$22.00	Woodward Kenneth P&Corrine
274 693 36 00	1.00	SFD	1	1.00	1.00	1.00	\$22.00	\$22.00	Marrow Kathleen V 1993 Trust
274 693 37 00	1.00	SFD	1	1.00	1.00	1.00	\$22.00	\$22.00	Mckay John R&Claudia E
274 693 38 00	1.00	SFD	1	1.00	1.00	1.00	\$22.00	\$22.00	Rice Charles R&Iva L Living Trust 02-06-04
274 693 39 00	1.00	SFD	1	1.00	1.00	1.00	\$22.00	\$22.00	Ingle David M&Billie J
274 693 40 00	1.00	SFD	1	1.00	1.00	1.00	\$22.00	\$22.00	Chapman Pierre
274 693 41 00	1.00	SFD	1	1.00	1.00	1.00	\$22.00	\$22.00	Hanks Hazel E Tr
274 693 42 00	1.00	SFD	1	1.00	1.00	1.00	\$22.00	\$22.00	Mccormack Family Trust 09-23-99
274 693 43 00	1.00	SFD	1	1.00	1.00	1.00	\$22.00	\$22.00	Buehler S K Trust Revocable Trust 01-29-01
274 693 44 00	1.00	SFD	1	1.00	1.00	1.00	\$22.00	\$22.00	Cutler Family Trust 12-10-98
274 693 45 00	1.00	SFD	1	1.00	1.00	1.00	\$22.00	\$22.00	Johnson Family Trust 03-16-87
274 693 46 00	1.00	SFD	1	1.00	1.00	1.00	\$22.00	\$22.00	Deloa John D&Bethany S
274 693 47 00	1.00	SFD	1	1.00	1.00	1.00	\$22.00	\$22.00	Keel Michale D&Milagros P
274 693 48 00	1.00	SFD	1	1.00	1.00	1.00	\$22.00	\$22.00	Miller Clarence M Iii&Andrea L
274 693 49 00	1.00	SFD	1	1.00	1.00	1.00	\$22.00	\$22.00	Buerger Revocable Living Trust 06-23-03
274 693 50 00	1.00	SFD	1	1.00	1.00	1.00	\$22.00	\$22.00	Chapman Denyse Trust 04-29-13
274 700 28 00	1.00	SFD	1	1.00	1.00	1.00	\$22.00	\$22.00	Moskoff Mildred E Tr
274 700 29 00	1.00	SFD	1	1.00	1.00	1.00	\$22.00	\$22.00	Craig Fred Trust 11-30-12
274 700 30 00	1.00	SFD	1	1.00	1.00	1.00	\$22.00	\$22.00	Semenchuk Andrew C Trust 07-16-98
274 700 31 00	1.00	SFD	1	1.00	1.00	1.00	\$22.00	\$22.00	Settergren Robert B&Deborah
274 700 32 00	1.00	SFD	1	1.00	1.00	1.00	\$22.00	\$22.00	Fisher Family Trust 09-17-96
274 700 33 00	1.00	SFD	1	1.00	1.00	1.00	\$22.00	\$22.00	Dickson Family Trust 09-11-02
274 700 34 00	1.00	SFD	1	1.00	1.00	1.00	\$22.00	\$22.00	Flesh R David&Mary L
274 700 35 00	1.00	SFD	1	1.00	1.00	1.00	\$22.00	\$22.00	Janette Family Trust 08-30-07
274 700 36 00	1.00	SFD	1	1.00	1.00	1.00	\$22.00	\$22.00	Hose Christopher O
274 700 37 00	1.00	SFD	1	1.00	1.00	1.00	\$22.00	\$22.00	Nelson Solveig C Separate Property Trust 12-07-10
274 700 38 00	1.00	SFD	1	1.00	1.00	1.00	\$22.00	\$22.00	Gallo Robert J&Mara R
274 700 39 00	1.00	SFD	1	1.00	1.00	1.00	\$22.00	\$22.00	Lunde Family Trust A 05-29-85
274 700 40 00	1.00	SFD	1	1.00	1.00	1.00	\$22.00	\$22.00	Horan Family Trust 07-03-07
274 700 41 00	1.00	SFD	1	1.00	1.00	1.00	\$22.00	\$22.00	Beam Family Trust 11-22-04
274 700 42 00	1.00	SFD	1	1.00	1.00	1.00	\$22.00	\$22.00	Carmichael Clarice B Family Trust 08-23-91
274 700 43 00	1.00	SFD	1	1.00	1.00	1.00	\$22.00	\$22.00	King James L Iii&Mary E
274 700 44 00	1.00	SFD	1	1.00	1.00	1.00	\$22.00	\$22.00	Greenlee Family Trust 08-07-96
274 700 45 00	1.00	SFD	1	1.00	1.00	1.00	\$22.00	\$22.00	Sciolino Family Trust 02-23-00
274 700 46 00	1.00	SFD	1	1.00	1.00	1.00	\$22.00	\$22.00	Mccarthy Family Trust 12-03-84
274 700 47 00	1.00	SFD	1	1.00	1.00	1.00	\$22.00	\$22.00	Delacruz Family Revocable Trust 10-10-05
274 710 01 00	1.00	SFD	1	1.00	1.00	1.00	\$22.00	\$22.00	Dirks Joseph E
274 710 02 00	1.00	SFD	1	1.00	1.00	1.00	\$22.00	\$22.00	Cubello James&Carol
274 710 03 00	1.00	SFD	1	1.00	1.00	1.00	\$22.00	\$22.00	Burger Alvin&Marvyl Rev Living Marital Appointment Trust
274 710 04 00	1.00	SFD	1	1.00	1.00	1.00	\$22.00	\$22.00	Dixon Charles L&Mary J
274 710 05 00	1.00	SFD	1	1.00	1.00	1.00	\$22.00	\$22.00	Laplaca Frank T Jr&Brenda K
274 710 06 00	1.00	SFD	1	1.00	1.00	1.00	\$22.00	\$22.00	Herrera Juanita P
274 710 07 00	1.00	SFD	1	1.00	1.00	1.00	\$22.00	\$22.00	Desserich Edwin&Leonore Family Trust 02-02-90
274 710 08 00	1.00	SFD	1	1.00	1.00	1.00	\$22.00	\$22.00	Lee Lewis J&Luanne
274 710 09 00	1.00	SFD	1	1.00	1.00	1.00	\$22.00	\$22.00	Dicosta Family Trust
274 710 10 00	1.00	SFD	1	1.00	1.00	1.00	\$22.00	\$22.00	Wisniewski Family Trust 03-26-99
274 710 11 00	1.00	SFD	1	1.00	1.00	1.00	\$22.00	\$22.00	Beck Martha W Trust 03-11-08
274 710 12 00	1.00	SFD	1	1.00	1.00	1.00	\$22.00	\$22.00	Downes Peter B
274 710 13 00	1.00	SFD	1	1.00	1.00	1.00	\$22.00	\$22.00	Engelhardt Family Trust 11-30-93
274 710 14 00	1.00	SFD	1	1.00	1.00	1.00	\$22.00	\$22.00	Laverde Family 2003 Trust 05-28-03
274 710 15 00	1.00	SFD	1	1.00	1.00	1.00	\$22.00	\$22.00	Richer Misae Revocable Trust 12-10-10
274 710 16 00	1.00	SFD	1	1.00	1.00	1.00	\$22.00	\$22.00	Zone Nancy L Trust 05-02-91
274 710 17 00	1.00	SFD	1	1.00	1.00	1.00	\$22.00	\$22.00	Rebagliati Family Trust 07-31-03
274 710 18 00	1.00	SFD	1	1.00	1.00	1.00	\$22.00	\$22.00	Barsotti Trust 12-03-04
274 710 19 00	1.00	SFD	1	1.00	1.00	1.00	\$22.00	\$22.00	Giles Jack A
274 710 20 00	1.00	SFD	1	1.00	1.00	1.00	\$22.00	\$22.00	Mace Family Trust 05-03-11
274 710 21 00	1.00	SFD	1	1.00	1.00	1.00	\$22.00	\$22.00	Howard Paul M Tr&Howard Beverly J Tr
274 710 22 00	1.00	SFD	1	1.00	1.00	1.00	\$22.00	\$22.00	Miller Family Trust 03-28-06
274 710 23 00	1.00	SFD	1	1.00	1.00	1.00	\$22.00	\$22.00	Smith Vance E&Sandra M

EXHIBIT C - Assessment Roll (Fiscal Year 2015)
Rancho Bernardo Maintenance Assessment District

Parcel Number	Acres/ Units ⁽¹⁾	Land Use ⁽²⁾	Zone Number	Apportionment Factors		Total EBUS	Unit Cost (\$/EBU)	FY 2015 ⁽⁴⁾ Assessment	Owner Name
				Land Use ⁽²⁾	Benefit ⁽³⁾				
274 710 24 00	1.00	SFD	1	1.00	1.00	1.00	\$22.00	\$22.00	Creveling Holly A
274 710 25 00	1.00	SFD	1	1.00	1.00	1.00	\$22.00	\$22.00	Sawicki Genevieve Trust 09-23-02
274 710 26 00	1.00	SFD	1	1.00	1.00	1.00	\$22.00	\$22.00	Creekmur Family Trust 03-12-98
274 710 27 00	1.00	SFD	1	1.00	1.00	1.00	\$22.00	\$22.00	Slater Julie L Trust 02-07-95
274 710 28 00	1.00	SFD	1	1.00	1.00	1.00	\$22.00	\$22.00	Lum Family Trust 05-24-11
274 710 29 00	1.00	SFD	1	1.00	1.00	1.00	\$22.00	\$22.00	Roshanzamir Mo&Simindokht
274 710 30 00	1.00	SFD	1	1.00	1.00	1.00	\$22.00	\$22.00	Lewis Marjorie H Trust 09-06-05
274 710 31 00	1.00	SFD	1	1.00	1.00	1.00	\$22.00	\$22.00	Ames William P Family Trust 04-13-10
274 710 32 00	1.00	SFD	1	1.00	1.00	1.00	\$22.00	\$22.00	Johnson Bruce G
274 710 33 00	1.00	SFD	1	1.00	1.00	1.00	\$22.00	\$22.00	Edwards Family Trust 03-11-98
274 710 34 00	1.00	SFD	1	1.00	1.00	1.00	\$22.00	\$22.00	Stratton Family Trust
274 710 35 00	1.00	SFD	1	1.00	1.00	1.00	\$22.00	\$22.00	Cummins Family Trust 06-11-01
274 710 36 00	1.00	SFD	1	1.00	1.00	1.00	\$22.00	\$22.00	Turner Family 2006 Trust 08-03-06
274 710 37 00	1.00	SFD	1	1.00	1.00	1.00	\$22.00	\$22.00	Wilson Rosemary L Trust 07-01-09
274 710 38 00	1.00	SFD	1	1.00	1.00	1.00	\$22.00	\$22.00	Zimmer Robert J&Doris N
274 710 39 00	1.00	SFD	1	1.00	1.00	1.00	\$22.00	\$22.00	Council Sharon Living Trust 08-21-09
274 710 40 00	1.00	SFD	1	1.00	1.00	1.00	\$22.00	\$22.00	Mikhnova Natalia N
274 710 41 00	1.00	SFD	1	1.00	1.00	1.00	\$22.00	\$22.00	Griffiths Linda J Revocable Trust 11-21-05
274 710 42 00	1.00	SFD	1	1.00	1.00	1.00	\$22.00	\$22.00	Amato Domenick V&Arleen A
274 710 43 00	1.00	SFD	1	1.00	1.00	1.00	\$22.00	\$22.00	Burgi Charles E Est Of
274 710 44 00	1.00	SFD	1	1.00	1.00	1.00	\$22.00	\$22.00	Sweeney Kathleen
274 710 45 00	1.00	SFD	1	1.00	1.00	1.00	\$22.00	\$22.00	Bell Kum
274 710 46 00	1.00	SFD	1	1.00	1.00	1.00	\$22.00	\$22.00	Andazola Family Trust 05-30-07
274 710 47 00	1.00	SFD	1	1.00	1.00	1.00	\$22.00	\$22.00	Gill Family Trust 07-12-01
274 710 48 00	1.00	SFD	1	1.00	1.00	1.00	\$22.00	\$22.00	Cydell Janice M Family Trust 03-29-01
274 710 49 00	1.00	SFD	1	1.00	1.00	1.00	\$22.00	\$22.00	Donato Dan&Gay Revocable Trust 03-23-92
274 710 50 00	1.00	SFD	1	1.00	1.00	1.00	\$22.00	\$22.00	Records Trust 01-24-84
274 710 51 00	1.00	SFD	1	1.00	1.00	1.00	\$22.00	\$22.00	Stratton Dwan E&Katharine Living Trust 10-15-88
274 710 52 00	1.00	SFD	1	1.00	1.00	1.00	\$22.00	\$22.00	Murphy Douglas&Margaret Family Trust 10-17-00
274 710 53 00	1.00	SFD	1	1.00	1.00	1.00	\$22.00	\$22.00	Caleca Rose L Living Trust 04-09-04
274 710 54 00	1.00	SFD	1	1.00	1.00	1.00	\$22.00	\$22.00	Donahue Mary H
274 710 55 00	1.00	SFD	1	1.00	1.00	1.00	\$22.00	\$22.00	Dinanno Sally
274 710 56 00	1.00	SFD	1	1.00	1.00	1.00	\$22.00	\$22.00	Boriss Robert P&Ardeth G
274 710 57 00	1.00	SFD	1	1.00	1.00	1.00	\$22.00	\$22.00	Palmer Family 2005 Trust 10-31-05
274 710 58 00	1.00	SFD	1	1.00	1.00	1.00	\$22.00	\$22.00	Halloran William R Jr&Margarete O
274 710 59 00	1.00	SFD	1	1.00	1.00	1.00	\$22.00	\$22.00	Brain Family Trust 03-30-10
274 710 60 00	1.00	SFD	1	1.00	1.00	1.00	\$22.00	\$22.00	Wolfgram Craig G&Linda B
274 710 61 00	1.00	SFD	1	1.00	1.00	1.00	\$22.00	\$22.00	Berkos Family Trust 09-16-05
274 710 62 00	1.00	SFD	1	1.00	1.00	1.00	\$22.00	\$22.00	Ogrezovich Rodney&Joanelle
274 710 63 00	1.00	SFD	1	1.00	1.00	1.00	\$22.00	\$22.00	Grolemund Steven C&Teri J
274 710 64 00	1.00	SFD	1	1.00	1.00	1.00	\$22.00	\$22.00	Petty Robert L
274 710 65 00	1.00	SFD	1	1.00	1.00	1.00	\$22.00	\$22.00	Hilt Revocable Trust 05-14-08
274 710 66 00	1.00	SFD	1	1.00	1.00	1.00	\$22.00	\$22.00	Bayne Kelley J
274 710 67 00	1.00	SFD	1	1.00	1.00	1.00	\$22.00	\$22.00	Criger Family 2013 Trust 05-21-13
274 710 68 00	1.00	SFD	1	1.00	1.00	1.00	\$22.00	\$22.00	Tearnan Petty Trust 11-25-13
274 710 69 00	1.00	SFD	1	1.00	1.00	1.00	\$22.00	\$22.00	Parabia Hutoxi M&Nasar M F
274 710 70 00	1.00	SFD	1	1.00	1.00	1.00	\$22.00	\$22.00	Decanio Family Survivors Trust 10-22-02
274 710 71 00	1.00	SFD	1	1.00	1.00	1.00	\$22.00	\$22.00	Stanich Family Trust 08-01-02
274 710 72 00	1.00	SFD	1	1.00	1.00	1.00	\$22.00	\$22.00	Taylor Richard I&Nancy K Revocable Trust
274 710 73 00	1.00	SFD	1	1.00	1.00	1.00	\$22.00	\$22.00	Cantor Lois C&John J
274 710 74 00	1.00	SFD	1	1.00	1.00	1.00	\$22.00	\$22.00	Lance Robert Trust 08-27-07
274 710 75 00	1.00	SFD	1	1.00	1.00	1.00	\$22.00	\$22.00	Archibold Arlene T Trust
274 710 76 00	1.00	SFD	1	1.00	1.00	1.00	\$22.00	\$22.00	Parry Family 1992 Trust 12-29-92
274 710 77 00	1.00	SFD	1	1.00	1.00	1.00	\$22.00	\$22.00	Kertesz Michael B Jr Revocable Trust 01-06-95
274 710 78 00	1.00	SFD	1	1.00	1.00	1.00	\$22.00	\$22.00	Rotolo Lawrence J&Connie
274 720 01 00	1.00	SFD	1	1.00	1.00	1.00	\$22.00	\$22.00	Kinkead Steven C
274 720 02 00	1.00	SFD	1	1.00	1.00	1.00	\$22.00	\$22.00	Pedersen Karen
274 720 03 00	1.00	SFD	1	1.00	1.00	1.00	\$22.00	\$22.00	Koenitzer Alice L Trust 08-07-02
274 720 04 00	1.00	SFD	1	1.00	1.00	1.00	\$22.00	\$22.00	Tennapel Jane 2011 Trust 03-21-11
274 720 05 00	1.00	SFD	1	1.00	1.00	1.00	\$22.00	\$22.00	Fox Stanley P&Joyce A
274 720 06 00	1.00	SFD	1	1.00	1.00	1.00	\$22.00	\$22.00	Crai-Parish Jonnie M

EXHIBIT C - Assessment Roll (Fiscal Year 2015)
Rancho Bernardo Maintenance Assessment District

Parcel Number	Acres/ Units ⁽¹⁾	Land Use ⁽²⁾	Zone Number	Apportionment Factors		Total EBU's	Unit Cost (\$/EBU)	FY 2015 ⁽⁴⁾ Assessment	Owner Name
				Land Use ⁽²⁾	Benefit ⁽³⁾				
274 720 07 00	1.00	SFD	1	1.00	1.00	1.00	\$22.00	\$22.00	Vargas Gustavo V&Vulexis L
274 720 08 00	1.00	SFD	1	1.00	1.00	1.00	\$22.00	\$22.00	Tornatore Patricia
274 720 09 00	1.00	SFD	1	1.00	1.00	1.00	\$22.00	\$22.00	Gibson Family Trust 01-28-05
274 720 10 00	1.00	SFD	1	1.00	1.00	1.00	\$22.00	\$22.00	Hooten Raenell L
274 720 11 00	1.00	SFD	1	1.00	1.00	1.00	\$22.00	\$22.00	Mccarthy Donall&Irene
274 720 12 00	1.00	SFD	1	1.00	1.00	1.00	\$22.00	\$22.00	Eldridge Family Trust 03-24-05
274 720 13 00	1.00	SFD	1	1.00	1.00	1.00	\$22.00	\$22.00	Williams John D&Michiko
274 720 14 00	1.00	SFD	1	1.00	1.00	1.00	\$22.00	\$22.00	Olinger Terrance R&Teena L
274 720 15 00	1.00	SFD	1	1.00	1.00	1.00	\$22.00	\$22.00	A-3 Ventures L L C
274 720 16 00	1.00	SFD	1	1.00	1.00	1.00	\$22.00	\$22.00	Raif Family Trust 08-27-97
274 720 17 00	1.00	SFD	1	1.00	1.00	1.00	\$22.00	\$22.00	Radulescu Dan C
274 720 18 00	1.00	SFD	1	1.00	1.00	1.00	\$22.00	\$22.00	Concepcion Victorino B&Lerna P
274 720 19 00	1.00	SFD	1	1.00	1.00	1.00	\$22.00	\$22.00	Powell Ella F Tr (Dcsd)
274 720 20 00	1.00	SFD	1	1.00	1.00	1.00	\$22.00	\$22.00	Traywick Family Trust 11-09-93
274 720 21 00	1.00	SFD	1	1.00	1.00	1.00	\$22.00	\$22.00	Wooten Lee S&Rita L
274 720 22 00	1.00	SFD	1	1.00	1.00	1.00	\$22.00	\$22.00	Savory John R
274 720 23 00	1.00	SFD	1	1.00	1.00	1.00	\$22.00	\$22.00	Oaks Harold D
274 720 24 00	1.00	SFD	1	1.00	1.00	1.00	\$22.00	\$22.00	Henslee Gordon R&Barbara J 2002 Trust 01-16-02
274 720 25 00	1.00	SFD	1	1.00	1.00	1.00	\$22.00	\$22.00	Dente Kathleen M
274 720 26 00	1.00	SFD	1	1.00	1.00	1.00	\$22.00	\$22.00	Mrazik Family Trust 11-18-99
274 720 27 00	1.00	SFD	1	1.00	1.00	1.00	\$22.00	\$22.00	Briggs Family Trust 11-10-10
274 720 28 00	1.00	SFD	1	1.00	1.00	1.00	\$22.00	\$22.00	Ball Bert Trust 12-18-08
274 720 29 00	1.00	SFD	1	1.00	1.00	1.00	\$22.00	\$22.00	Leitman Donald B Revocable Trust 02-29-12
274 720 30 00	1.00	SFD	1	1.00	1.00	1.00	\$22.00	\$22.00	Fentress Paul R&Mary A
274 720 31 00	1.00	SFD	1	1.00	1.00	1.00	\$22.00	\$22.00	Fairbanks Ann Tr (Dcsd)
274 720 32 00	1.00	SFD	1	1.00	1.00	1.00	\$22.00	\$22.00	Young Doyle&Letia
274 720 33 00	1.00	SFD	1	1.00	1.00	1.00	\$22.00	\$22.00	Korman Revella S Living 1990 Trust 06-25-90
274 720 34 00	1.00	SFD	1	1.00	1.00	1.00	\$22.00	\$22.00	Jeter M Elaine Trust 04-02-96
274 720 35 00	1.00	SFD	1	1.00	1.00	1.00	\$22.00	\$22.00	Kirby William A Iii
274 720 36 00	1.00	SFD	1	1.00	1.00	1.00	\$22.00	\$22.00	Caradonna Family Trust 11-29-06
274 720 37 00	1.00	SFD	1	1.00	1.00	1.00	\$22.00	\$22.00	Reh Trust 07-01-08
274 720 38 00	1.00	SFD	1	1.00	1.00	1.00	\$22.00	\$22.00	Garczynski Family Trust 01-13-03
274 720 39 00	1.00	SFD	1	1.00	1.00	1.00	\$22.00	\$22.00	Mandel Roger H&Paula H
274 720 40 00	1.00	SFD	1	1.00	1.00	1.00	\$22.00	\$22.00	Schultz Gary M&Cox-Schultz Winifred
274 720 41 00	1.00	SFD	1	1.00	1.00	1.00	\$22.00	\$22.00	Hassan Charles B Family Trust 06-26-81
274 720 42 00	1.00	SFD	1	1.00	1.00	1.00	\$22.00	\$22.00	Vollrath Joachim K&Rosemarie
274 720 43 00	1.00	SFD	1	1.00	1.00	1.00	\$22.00	\$22.00	Fleischman Stephen&Mary L Trust 11-27-95
274 720 44 00	1.00	SFD	1	1.00	1.00	1.00	\$22.00	\$22.00	Laberge Vincent R&Dorothy J Revocable 1996 Trust
274 720 45 00	1.00	SFD	1	1.00	1.00	1.00	\$22.00	\$22.00	Glaser Margaret Revocable 2010 Trust
274 720 46 00	1.00	SFD	1	1.00	1.00	1.00	\$22.00	\$22.00	Haydu John L&Minette A
274 720 47 00	1.00	SFD	1	1.00	1.00	1.00	\$22.00	\$22.00	Shev Leonora Trust 07-24-98
274 720 48 00	1.00	SFD	1	1.00	1.00	1.00	\$22.00	\$22.00	Alcorn Michele L
274 720 49 00	1.00	SFD	1	1.00	1.00	1.00	\$22.00	\$22.00	Tijerina Family Trust 05-01-00
274 720 50 00	1.00	SFD	1	1.00	1.00	1.00	\$22.00	\$22.00	Biever James A
274 720 51 00	1.00	SFD	1	1.00	1.00	1.00	\$22.00	\$22.00	Wilson Peggy D Family Trust 05-20-04
274 720 52 00	1.00	SFD	1	1.00	1.00	1.00	\$22.00	\$22.00	Gist Christopher J&Frances A Living Trust 04-14-06
274 720 53 00	1.00	SFD	1	1.00	1.00	1.00	\$22.00	\$22.00	Akina Marie A Family Trust 02-23-11
274 720 54 00	1.00	SFD	1	1.00	1.00	1.00	\$22.00	\$22.00	Biever Barbara Revocable Trust 03-03-97
274 720 55 00	1.00	SFD	1	1.00	1.00	1.00	\$22.00	\$22.00	Mcvay Patricia A Trust 09-14-12 (Schedule B)
274 720 56 00	1.00	SFD	1	1.00	1.00	1.00	\$22.00	\$22.00	Jay Richard D&Linda W Trust 06-21-90
274 720 57 00	1.00	SFD	1	1.00	1.00	1.00	\$22.00	\$22.00	Reimer Dwight B&Peg D
274 720 58 00	1.00	SFD	1	1.00	1.00	1.00	\$22.00	\$22.00	Giles Jack
274 720 59 00	1.00	SFD	1	1.00	1.00	1.00	\$22.00	\$22.00	Bendel John Family Trust 04-09-12
274 720 60 00	1.00	SFD	1	1.00	1.00	1.00	\$22.00	\$22.00	Goetsch Larry&Carol
274 720 61 00	1.00	SFD	1	1.00	1.00	1.00	\$22.00	\$22.00	Metscher Family Trust 04-06-99
274 720 62 00	1.00	SFD	1	1.00	1.00	1.00	\$22.00	\$22.00	Cramer Connie F Living Trust 02-15-02
274 720 63 00	1.00	SFD	1	1.00	1.00	1.00	\$22.00	\$22.00	Pierson Larry J Trust 05-10-02
274 720 64 00	1.00	SFD	1	1.00	1.00	1.00	\$22.00	\$22.00	Wiedrick Gordon A Family Trust 04-23-93
274 720 65 00	1.00	SFD	1	1.00	1.00	1.00	\$22.00	\$22.00	Chickering Sherwin O&Sharon J Trust 09-25-09
274 720 66 00	1.00	SFD	1	1.00	1.00	1.00	\$22.00	\$22.00	Sherman Keith H Trust 04-25-96
274 720 67 00	1.00	SFD	1	1.00	1.00	1.00	\$22.00	\$22.00	Graziadei Marilyn S Revocable Trust 07-30-08

EXHIBIT C - Assessment Roll (Fiscal Year 2015)
Rancho Bernardo Maintenance Assessment District

Parcel Number	Acres/ Units ⁽¹⁾	Land Use ⁽²⁾	Zone Number	Apportionment Factors		Total EBUS	Unit Cost (\$/EBU)	FY 2015 ⁽⁴⁾ Assessment	Owner Name
				Land Use ⁽²⁾	Benefit ⁽³⁾				
274 720 68 00	1.00	SFD	1	1.00	1.00	1.00	\$22.00	\$22.00	Wilson S&R Family Trust 12-17-96
274 720 69 00	1.00	SFD	1	1.00	1.00	1.00	\$22.00	\$22.00	Ebrahimi-Banaya Revocable Trust 09-09-10
274 730 01 00	1.00	SFD	1	1.00	1.00	1.00	\$22.00	\$22.00	Kallet Fred T Tr
274 730 02 00	1.00	SFD	1	1.00	1.00	1.00	\$22.00	\$22.00	Mansouri Mohammed&Vicki W
274 730 03 00	1.00	SFD	1	1.00	1.00	1.00	\$22.00	\$22.00	Larsen Gene K
274 730 04 00	1.00	SFD	1	1.00	1.00	1.00	\$22.00	\$22.00	Sevilleja Kathleen J
274 730 05 00	1.00	SFD	1	1.00	1.00	1.00	\$22.00	\$22.00	Birdsell Beverly K Revocable Trust 08-13-98
274 730 06 00	1.00	SFD	1	1.00	1.00	1.00	\$22.00	\$22.00	Dillen Steven J&Kristy L
274 730 07 00	1.00	SFD	1	1.00	1.00	1.00	\$22.00	\$22.00	Vandivort Family Trust 05-08-08
274 730 08 00	1.00	SFD	1	1.00	1.00	1.00	\$22.00	\$22.00	Belfield Rosemary E Trust 10-05-04
274 730 09 00	1.00	SFD	1	1.00	1.00	1.00	\$22.00	\$22.00	Humer Stefan H&Miyuki Living Trust 04-15-13
274 730 10 00	1.00	SFD	1	1.00	1.00	1.00	\$22.00	\$22.00	Brotman Gary&Kely
274 730 11 00	1.00	SFD	1	1.00	1.00	1.00	\$22.00	\$22.00	Baber Walter F&Carolyn D
274 730 12 00	1.00	SFD	1	1.00	1.00	1.00	\$22.00	\$22.00	Gaebe Family Trust 04-10-07
274 730 13 00	1.00	SFD	1	1.00	1.00	1.00	\$22.00	\$22.00	Clark Family Trust 09-05-08
274 730 14 00	1.00	SFD	1	1.00	1.00	1.00	\$22.00	\$22.00	Weaver Family Trust 06-05-97
274 730 15 00	1.00	SFD	1	1.00	1.00	1.00	\$22.00	\$22.00	Lau Ben Y&Sarah S
274 730 16 00	1.00	SFD	1	1.00	1.00	1.00	\$22.00	\$22.00	Beaugrand Lenore A Tr
274 730 17 00	1.00	SFD	1	1.00	1.00	1.00	\$22.00	\$22.00	Huettinger Mark&Frances Trust 08-12-92
274 730 18 00	1.00	SFD	1	1.00	1.00	1.00	\$22.00	\$22.00	Orvis Douglas D&Diane M Family Trust 09-06-95
274 730 19 00	1.00	SFD	1	1.00	1.00	1.00	\$22.00	\$22.00	Folsom Harvey L&Jill W
274 730 20 00	1.00	SFD	1	1.00	1.00	1.00	\$22.00	\$22.00	Zhang Hong&Long Yu
274 730 21 00	1.00	SFD	1	1.00	1.00	1.00	\$22.00	\$22.00	Springett Family 1990 Revocable Trust
274 730 22 00	1.00	SFD	1	1.00	1.00	1.00	\$22.00	\$22.00	Sterner Gregory C&Kara L
274 730 23 00	1.00	SFD	1	1.00	1.00	1.00	\$22.00	\$22.00	Pace Ronald G&Dolores M Revocable Trust
274 730 24 00	1.00	SFD	1	1.00	1.00	1.00	\$22.00	\$22.00	Johnston Family Trust 10-19-04
274 730 25 00	1.00	SFD	1	1.00	1.00	1.00	\$22.00	\$22.00	White Dana&Katie Revocable Trust 06-24-02
274 730 26 00	1.00	SFD	1	1.00	1.00	1.00	\$22.00	\$22.00	Forbes Berthoud Family Trust 04-17-13
274 730 27 00	1.00	SFD	1	1.00	1.00	1.00	\$22.00	\$22.00	Livecchi Domenica Family Trust 09-04-97
274 731 01 00	1.00	SFD	1	1.00	1.00	1.00	\$22.00	\$22.00	Burlingame Efram&Kristin
274 731 02 00	1.00	SFD	1	1.00	1.00	1.00	\$22.00	\$22.00	Mamaghani George H&Rosemarie B
274 731 03 00	1.00	SFD	1	1.00	1.00	1.00	\$22.00	\$22.00	Kamen Shirley C Living Trust 02-19-96
274 731 04 00	1.00	SFD	1	1.00	1.00	1.00	\$22.00	\$22.00	Salan Lorraine C 2002 Trust 05-02-02
274 731 05 00	1.00	SFD	1	1.00	1.00	1.00	\$22.00	\$22.00	Kassel Paul&Cynthia Family Trust 10-08-98
274 731 06 00	1.00	SFD	1	1.00	1.00	1.00	\$22.00	\$22.00	Ensey Family Trust 02-11-97
274 731 07 00	1.00	SFD	1	1.00	1.00	1.00	\$22.00	\$22.00	Shafer Family Trust 04-24-97
274 731 08 00	1.00	SFD	1	1.00	1.00	1.00	\$22.00	\$22.00	Northing James H&Jacqueline K
274 731 09 00	1.00	SFD	1	1.00	1.00	1.00	\$22.00	\$22.00	Winke Bryan Trust 12-03-08
274 731 10 00	1.00	SFD	1	1.00	1.00	1.00	\$22.00	\$22.00	Mcculloch Gary W&Delia N
274 731 11 00	1.00	SFD	1	1.00	1.00	1.00	\$22.00	\$22.00	Levy-Taylor Family Trust 06-09-06
274 731 12 00	1.00	SFD	1	1.00	1.00	1.00	\$22.00	\$22.00	Hendricks William E&Roxanne U
274 731 13 00	1.00	SFD	1	1.00	1.00	1.00	\$22.00	\$22.00	Rozenfeld Michael&Elizabeth
274 731 14 00	1.00	SFD	1	1.00	1.00	1.00	\$22.00	\$22.00	Cornell Family Trust 02-22-02
274 731 15 00	1.00	SFD	1	1.00	1.00	1.00	\$22.00	\$22.00	Nowak Ronald S&Carol C
274 731 16 00	1.00	SFD	1	1.00	1.00	1.00	\$22.00	\$22.00	Lippert Kenneth J&Rebecca L
274 731 17 00	1.00	SFD	1	1.00	1.00	1.00	\$22.00	\$22.00	Koyamatsu Gregg L&Margaret A
274 740 01 00	1.00	SFD	1	1.00	1.00	1.00	\$22.00	\$22.00	Vogel Family 2004 Trust 12-21-04
274 740 02 00	1.00	SFD	1	1.00	1.00	1.00	\$22.00	\$22.00	Hart Family Trust 11-26-01
274 740 03 00	1.00	SFD	1	1.00	1.00	1.00	\$22.00	\$22.00	Beeman Family Trust 09-26-00
274 740 04 00	1.00	SFD	1	1.00	1.00	1.00	\$22.00	\$22.00	Cawthorne David G&Arlene E Trust 05-10-91
274 740 05 00	1.00	SFD	1	1.00	1.00	1.00	\$22.00	\$22.00	Bull Charles R&Juliette Y
274 740 06 00	1.00	SFD	1	1.00	1.00	1.00	\$22.00	\$22.00	Deo Mrinal
274 740 07 00	1.00	SFD	1	1.00	1.00	1.00	\$22.00	\$22.00	Wood Steven L Trust 02-29-08
274 740 08 00	1.00	SFD	1	1.00	1.00	1.00	\$22.00	\$22.00	Arredondo Thomas A&Lisa L
274 740 09 00	1.00	SFD	1	1.00	1.00	1.00	\$22.00	\$22.00	Wagner Family Trust 03-10-89
274 740 10 00	1.00	SFD	1	1.00	1.00	1.00	\$22.00	\$22.00	Kirpalani Charan A&Shawna K
274 740 11 00	1.00	SFD	1	1.00	1.00	1.00	\$22.00	\$22.00	Surh David&Virginia
274 740 12 00	1.00	SFD	1	1.00	1.00	1.00	\$22.00	\$22.00	Smitheran Robert M&Karen W
274 740 13 00	1.00	SFD	1	1.00	1.00	1.00	\$22.00	\$22.00	Hoffman Family Trust 01-10-96
274 740 14 00	1.00	SFD	1	1.00	1.00	1.00	\$22.00	\$22.00	Krueger Sharon A Trust 06-10-04
274 740 15 00	1.00	SFD	1	1.00	1.00	1.00	\$22.00	\$22.00	Prendergast Robert L&Carol U Trust A 10-17-83

EXHIBIT C - Assessment Roll (Fiscal Year 2015)
Rancho Bernardo Maintenance Assessment District

Parcel Number	Acres/ Units ⁽¹⁾	Land Use ⁽²⁾	Zone Number	Apportionment Factors		Total EBUS	Unit Cost (\$/EBU)	FY 2015 ⁽⁴⁾ Assessment	Owner Name
				Land Use ⁽²⁾	Benefit ⁽³⁾				
274 740 16 00	1.00	SFD	1	1.00	1.00	1.00	\$22.00	\$22.00	Sigurdson Benjamin C&Elyssa J
274 740 17 00	1.00	SFD	1	1.00	1.00	1.00	\$22.00	\$22.00	Carey Family Trust 12-12-01
274 740 18 00	1.00	SFD	1	1.00	1.00	1.00	\$22.00	\$22.00	Eisman Jeffrey
274 740 19 00	1.00	SFD	1	1.00	1.00	1.00	\$22.00	\$22.00	Lunardi Timothy&Pamela
274 740 20 00	1.00	SFD	1	1.00	1.00	1.00	\$22.00	\$22.00	Cookson Daniel D&Tammy L Revocable Living Trust 04-
274 740 21 00	1.00	SFD	1	1.00	1.00	1.00	\$22.00	\$22.00	Bork Erich J&Janeen M
274 740 22 00	1.00	SFD	1	1.00	1.00	1.00	\$22.00	\$22.00	Gause Edward&Maria
274 740 23 00	1.00	SFD	1	1.00	1.00	1.00	\$22.00	\$22.00	Aman Brian T
274 740 24 00	1.00	SFD	1	1.00	1.00	1.00	\$22.00	\$22.00	Felix Family Trust 12-06-97
274 740 25 00	1.00	SFD	1	1.00	1.00	1.00	\$22.00	\$22.00	Woodward Gina C Separate Property Trust 03-23-94
274 740 26 00	1.00	SFD	1	1.00	1.00	1.00	\$22.00	\$22.00	Hoffer William T&Merry K
274 740 27 00	1.00	SFD	1	1.00	1.00	1.00	\$22.00	\$22.00	Khavandegaran Kazem
274 740 28 00	1.00	SFD	1	1.00	1.00	1.00	\$22.00	\$22.00	Eskandar Ali
274 740 29 00	1.00	SFD	1	1.00	1.00	1.00	\$22.00	\$22.00	Pascua Hoffer&Cassidy
274 740 30 00	1.00	SFD	1	1.00	1.00	1.00	\$22.00	\$22.00	Turgeon Joseph M&Tracey K
274 740 31 00	1.00	SFD	1	1.00	1.00	1.00	\$22.00	\$22.00	Franklin John&Laureen
274 740 32 00	1.00	SFD	1	1.00	1.00	1.00	\$22.00	\$22.00	Jaeger Scott&Jennifer
274 740 33 00	1.00	SFD	1	1.00	1.00	1.00	\$22.00	\$22.00	Nelson Living Trust 01-23-92
274 740 34 00	1.00	SFD	1	1.00	1.00	1.00	\$22.00	\$22.00	Lynch Michael&Martha
274 740 35 00	1.00	SFD	1	1.00	1.00	1.00	\$22.00	\$22.00	Mckinney Kenneth F&Rebecca L
274 740 36 00	1.00	SFD	1	1.00	1.00	1.00	\$22.00	\$22.00	S I X J W S L P
274 740 37 00	1.00	SFD	1	1.00	1.00	1.00	\$22.00	\$22.00	Lim Benson D&Maria C J
274 740 38 00	1.00	SFD	1	1.00	1.00	1.00	\$22.00	\$22.00	Lavine Jay H
274 740 39 00	1.00	SFD	1	1.00	1.00	1.00	\$22.00	\$22.00	Rubinfeld Mendy&Bluma
274 740 40 00	1.00	SFD	1	1.00	1.00	1.00	\$22.00	\$22.00	Usydus Jakub
274 740 41 00	1.00	SFD	1	1.00	1.00	1.00	\$22.00	\$22.00	Metz John Jr&Jennifer L
274 740 42 00	1.00	SFD	1	1.00	1.00	1.00	\$22.00	\$22.00	Leggee Olga M
274 740 43 00	1.00	SFD	1	1.00	1.00	1.00	\$22.00	\$22.00	Newell Kenneth R Special Needs Trust 01-01-12
274 740 44 00	1.00	SFD	1	1.00	1.00	1.00	\$22.00	\$22.00	Candelore Craig A
274 740 45 00	1.00	SFD	1	1.00	1.00	1.00	\$22.00	\$22.00	Ponsiglione John D Trust 07-20-07
274 740 46 00	1.00	SFD	1	1.00	1.00	1.00	\$22.00	\$22.00	Chang Edward Ta-Chien&Wen-Heng L
274 740 47 00	1.00	SFD	1	1.00	1.00	1.00	\$22.00	\$22.00	Buck Arthur E&Ann M Trs
274 740 48 00	1.00	SFD	1	1.00	1.00	1.00	\$22.00	\$22.00	Riccio Gerard C
274 740 49 00	1.00	SFD	1	1.00	1.00	1.00	\$22.00	\$22.00	Thomson Jason C&Marchelle R
274 740 50 00	1.00	SFD	1	1.00	1.00	1.00	\$22.00	\$22.00	Walters Larry&Sandy
274 770 01 01	1.00	CND	1	0.70	1.00	0.70	\$22.00	\$15.40	Bussey Maria A
274 770 01 02	1.00	CND	1	0.70	1.00	0.70	\$22.00	\$15.40	Downey Richard L&Fusako A <Dva>
274 770 01 03	1.00	CND	1	0.70	1.00	0.70	\$22.00	\$15.40	Wan J&C Family Trust 11-11-09
274 770 01 04	1.00	CND	1	0.70	1.00	0.70	\$22.00	\$15.40	Mckechnie Margaret A Trust
274 770 01 05	1.00	CND	1	0.70	1.00	0.70	\$22.00	\$15.40	Dale Family Revocable Trust 08-09-90
274 770 01 06	1.00	CND	1	0.70	1.00	0.70	\$22.00	\$15.40	Kornhauser Shirley
274 770 01 07	1.00	CND	1	0.70	1.00	0.70	\$22.00	\$15.40	Haynes 1996 Trust
274 770 01 08	1.00	CND	1	0.70	1.00	0.70	\$22.00	\$15.40	Pluth Colleen M Living Trust 07-22-13
274 770 01 09	1.00	CND	1	0.70	1.00	0.70	\$22.00	\$15.40	Carlson Carol
274 770 01 10	1.00	CND	1	0.70	1.00	0.70	\$22.00	\$15.40	Morrissey William J&Joan B
274 770 01 11	1.00	CND	1	0.70	1.00	0.70	\$22.00	\$15.40	Petrini Marcia A Living Trust 01-30-08
274 770 01 12	1.00	CND	1	0.70	1.00	0.70	\$22.00	\$15.40	Mcgrath Family Trust 04-19-89
274 770 01 13	1.00	CND	1	0.70	1.00	0.70	\$22.00	\$15.40	Zuehlke Grace O Trust 12-13-90
274 770 01 14	1.00	CND	1	0.70	1.00	0.70	\$22.00	\$15.40	Sandkaut Robert C
274 770 01 15	1.00	CND	1	0.70	1.00	0.70	\$22.00	\$15.40	Kaye Leonard F&Joan B Trust 04-08-91
274 770 01 16	1.00	CND	1	0.70	1.00	0.70	\$22.00	\$15.40	Lyle Ursula
274 770 01 17	1.00	CND	1	0.70	1.00	0.70	\$22.00	\$15.40	Stewart Raymond G&Barbara J
274 770 01 18	1.00	CND	1	0.70	1.00	0.70	\$22.00	\$15.40	Broomfield Kristen E
274 770 01 19	1.00	CND	1	0.70	1.00	0.70	\$22.00	\$15.40	Alcaraz Amelia C Trust 01-20-12
274 770 01 20	1.00	CND	1	0.70	1.00	0.70	\$22.00	\$15.40	Glass Family Trust 11-10-88
274 770 01 21	1.00	CND	1	0.70	1.00	0.70	\$22.00	\$15.40	Colla Michael T Profit Sharing Plan
274 770 01 22	1.00	CND	1	0.70	1.00	0.70	\$22.00	\$15.40	Colpitts David&Julia
274 770 01 23	1.00	CND	1	0.70	1.00	0.70	\$22.00	\$15.40	Carlson A Mark&Karen L
274 770 01 24	1.00	CND	1	0.70	1.00	0.70	\$22.00	\$15.40	Marshall Family Trust 11-26-01
274 770 01 25	1.00	CND	1	0.70	1.00	0.70	\$22.00	\$15.40	Dawson Jack Separate Property Trust 06-17-11
274 770 01 26	1.00	CND	1	0.70	1.00	0.70	\$22.00	\$15.40	Perkins Caroline L

EXHIBIT C - Assessment Roll (Fiscal Year 2015)
Rancho Bernardo Maintenance Assessment District

Parcel Number	Acres/ Units ⁽¹⁾	Land Use ⁽²⁾	Zone Number	Apportionment Factors		Total EBUS	Unit Cost (\$/EBU)	FY 2015 ⁽⁴⁾ Assessment	Owner Name
				Land Use ⁽²⁾	Benefit ⁽³⁾				
274 770 01 27	1.00	CND	1	0.70	1.00	0.70	\$22.00	\$15.40	Dartez Genevieve
274 770 01 28	1.00	CND	1	0.70	1.00	0.70	\$22.00	\$15.40	Ardkapan Mohammad J&Haghighi Nasrin J
274 770 01 29	1.00	CND	1	0.70	1.00	0.70	\$22.00	\$15.40	Johnson Gwendolyn L Family Trust 04-11-90
274 770 01 30	1.00	CND	1	0.70	1.00	0.70	\$22.00	\$15.40	Vonhanneken Dietrich
274 770 01 31	1.00	CND	1	0.70	1.00	0.70	\$22.00	\$15.40	Mierau Family Trust 09-27-94
274 770 01 32	1.00	CND	1	0.70	1.00	0.70	\$22.00	\$15.40	Wetzel Carolyn
274 770 01 33	1.00	CND	1	0.70	1.00	0.70	\$22.00	\$15.40	Filiatraut Andre&Daoust Louise
274 770 01 34	1.00	CND	1	0.70	1.00	0.70	\$22.00	\$15.40	Moazzaz Hormuz
274 770 01 35	1.00	CND	1	0.70	1.00	0.70	\$22.00	\$15.40	Nelson Wendy L Trust 07-11-12
274 770 01 36	1.00	CND	1	0.70	1.00	0.70	\$22.00	\$15.40	Wiggins Suellen <Dva>
274 770 01 37	1.00	CND	1	0.70	1.00	0.70	\$22.00	\$15.40	Porter Erika M 2009 Trust 01-20-09
274 770 01 38	1.00	CND	1	0.70	1.00	0.70	\$22.00	\$15.40	Meeks Family Trust 08-25-99
274 770 01 39	1.00	CND	1	0.70	1.00	0.70	\$22.00	\$15.40	Johnston Family Trust 06-21-96
274 770 01 40	1.00	CND	1	0.70	1.00	0.70	\$22.00	\$15.40	Mulvey Barbara J
274 770 01 41	1.00	CND	1	0.70	1.00	0.70	\$22.00	\$15.40	Ringel Donald&Karen Trust 11-15-13
274 770 01 42	1.00	CND	1	0.70	1.00	0.70	\$22.00	\$15.40	Leone Living Trust 12-31-96
274 770 01 43	1.00	CND	1	0.70	1.00	0.70	\$22.00	\$15.40	Bloomgren Family Revocable Trust 07-10-07
274 770 01 44	1.00	CND	1	0.70	1.00	0.70	\$22.00	\$15.40	Engle Roger&Susan 2000 Trust 12-18-09
274 770 01 45	1.00	CND	1	0.70	1.00	0.70	\$22.00	\$15.40	Hartness Lee&Priscilla A
274 770 01 46	1.00	CND	1	0.70	1.00	0.70	\$22.00	\$15.40	Adam Clyde E&Jean A
274 770 01 47	1.00	CND	1	0.70	1.00	0.70	\$22.00	\$15.40	Ho Vitus&Shao-An Living Trust
274 770 01 48	1.00	CND	1	0.70	1.00	0.70	\$22.00	\$15.40	Diciano Marie
274 770 01 49	1.00	CND	1	0.70	1.00	0.70	\$22.00	\$15.40	Mesri Mohammad M&Zohreh
274 770 01 50	1.00	CND	1	0.70	1.00	0.70	\$22.00	\$15.40	Brady Trust 08-13-13
274 770 05 01	1.00	CND	1	0.70	1.00	0.70	\$22.00	\$15.40	Longpre Gertrude
274 770 05 02	1.00	CND	1	0.70	1.00	0.70	\$22.00	\$15.40	Mundt Family Trust 08-29-83
274 770 05 03	1.00	CND	1	0.70	1.00	0.70	\$22.00	\$15.40	Squires Carol L Tr
274 770 05 04	1.00	CND	1	0.70	1.00	0.70	\$22.00	\$15.40	Kennedy Richard E&Deborah A
274 770 05 05	1.00	CND	1	0.70	1.00	0.70	\$22.00	\$15.40	Anweiler Janet M
274 770 05 06	1.00	CND	1	0.70	1.00	0.70	\$22.00	\$15.40	Demott Susan E
274 770 05 07	1.00	CND	1	0.70	1.00	0.70	\$22.00	\$15.40	Fawcett Revocable Family 1996 Trust 09-03-96
274 770 05 08	1.00	CND	1	0.70	1.00	0.70	\$22.00	\$15.40	Rafferty James E Revocable Trust 08-07-06
274 770 05 09	1.00	CND	1	0.70	1.00	0.70	\$22.00	\$15.40	Mobley Marian P Revocable Trust 10-18-02
274 770 05 10	1.00	CND	1	0.70	1.00	0.70	\$22.00	\$15.40	Freedman Jeffrey L Trust 07-30-01
274 770 05 11	1.00	CND	1	0.70	1.00	0.70	\$22.00	\$15.40	Moore Eileen S Trust 11-03-05
274 770 05 12	1.00	CND	1	0.70	1.00	0.70	\$22.00	\$15.40	Brunner Julia C Trust 02-06-99
274 770 05 13	1.00	CND	1	0.70	1.00	0.70	\$22.00	\$15.40	Sveistys Richard
274 770 05 14	1.00	CND	1	0.70	1.00	0.70	\$22.00	\$15.40	C T Dream Realty L L C
274 770 05 15	1.00	CND	1	0.70	1.00	0.70	\$22.00	\$15.40	Green Bonnie J Tr
274 770 05 16	1.00	CND	1	0.70	1.00	0.70	\$22.00	\$15.40	Geils Cara
274 770 05 17	1.00	CND	1	0.70	1.00	0.70	\$22.00	\$15.40	Monroe Family Trust 08-02-11
274 770 05 18	1.00	CND	1	0.70	1.00	0.70	\$22.00	\$15.40	Macisaac Patricia M
274 770 05 19	1.00	CND	1	0.70	1.00	0.70	\$22.00	\$15.40	Hutchison Gayle Family Trust 03-28-01
274 770 05 20	1.00	CND	1	0.70	1.00	0.70	\$22.00	\$15.40	Amrstrong Charles Q&Armstrong Moralee A
274 770 05 21	1.00	CND	1	0.70	1.00	0.70	\$22.00	\$15.40	Resney Hortencia
274 770 05 22	1.00	CND	1	0.70	1.00	0.70	\$22.00	\$15.40	Herring Mary Trust 05-04-07
274 770 05 23	1.00	CND	1	0.70	1.00	0.70	\$22.00	\$15.40	Ryerson Nancy J
274 770 05 24	1.00	CND	1	0.70	1.00	0.70	\$22.00	\$15.40	Hale Charles P&Lois M 2004 Trust
274 770 05 25	1.00	CND	1	0.70	1.00	0.70	\$22.00	\$15.40	Dufour Family Trust 07-02-08
274 770 05 26	1.00	CND	1	0.70	1.00	0.70	\$22.00	\$15.40	Brownlow Family Trust 04-29-05
274 770 05 27	1.00	CND	1	0.70	1.00	0.70	\$22.00	\$15.40	Allen Family Trust 06-25-99
274 770 05 28	1.00	CND	1	0.70	1.00	0.70	\$22.00	\$15.40	Calalang Aniano C&Erinda A
274 770 05 29	1.00	CND	1	0.70	1.00	0.70	\$22.00	\$15.40	Freeman Trust 03-02-06
274 770 05 30	1.00	CND	1	0.70	1.00	0.70	\$22.00	\$15.40	Jeffries Family Trust 07-03-01
274 770 05 31	1.00	CND	1	0.70	1.00	0.70	\$22.00	\$15.40	Newcomb Robbin
274 770 05 32	1.00	CND	1	0.70	1.00	0.70	\$22.00	\$15.40	Forsythe Diane M
274 770 05 33	1.00	CND	1	0.70	1.00	0.70	\$22.00	\$15.40	Morgan Cynthia L
274 770 05 34	1.00	CND	1	0.70	1.00	0.70	\$22.00	\$15.40	Vanhorne Edwin J&Joan T Family Trust 10-08-91
274 770 05 35	1.00	CND	1	0.70	1.00	0.70	\$22.00	\$15.40	Morrow Avery L&Jacqueline J
274 770 05 36	1.00	CND	1	0.70	1.00	0.70	\$22.00	\$15.40	Devito Samuel R Jr Trust 08-20-09
274 770 05 37	1.00	CND	1	0.70	1.00	0.70	\$22.00	\$15.40	Bardwell Carolyn

EXHIBIT C - Assessment Roll (Fiscal Year 2015)
Rancho Bernardo Maintenance Assessment District

Parcel Number	Acres/ Units ⁽¹⁾	Land Use ⁽²⁾	Zone Number	Apportionment Factors		Total EBUS	Unit Cost (\$/EBU)	FY 2015 ⁽⁴⁾ Assessment	Owner Name
				Land Use ⁽²⁾	Benefit ⁽³⁾				
274 770 05 38	1.00	CND	1	0.70	1.00	0.70	\$22.00	\$15.40	Nutter Donna J
274 770 05 39	1.00	CND	1	0.70	1.00	0.70	\$22.00	\$15.40	Lemond Christine B
274 770 05 40	1.00	CND	1	0.70	1.00	0.70	\$22.00	\$15.40	Deboor Timothy A
274 770 05 41	1.00	CND	1	0.70	1.00	0.70	\$22.00	\$15.40	Robinson Family Trust 04-20-90
274 770 05 42	1.00	CND	1	0.70	1.00	0.70	\$22.00	\$15.40	Allen Dorothy H
274 770 05 43	1.00	CND	1	0.70	1.00	0.70	\$22.00	\$15.40	Shabestari Babak S
274 770 05 44	1.00	CND	1	0.70	1.00	0.70	\$22.00	\$15.40	Croner Marjorie M Separate Property 2007 Trust 08-08-0
274 770 05 45	1.00	CND	1	0.70	1.00	0.70	\$22.00	\$15.40	Haskell Geraldine
274 770 05 46	1.00	CND	1	0.70	1.00	0.70	\$22.00	\$15.40	Fitzpatrick Family Trust 10-20-93
274 770 05 47	1.00	CND	1	0.70	1.00	0.70	\$22.00	\$15.40	Pirino Serge&Carolyn Family Trust
274 770 05 48	1.00	CND	1	0.70	1.00	0.70	\$22.00	\$15.40	Gillespie Robert L&Lisa K Revocable Living Trust 07-29-
274 770 05 49	1.00	CND	1	0.70	1.00	0.70	\$22.00	\$15.40	Landon Harriett
274 770 05 50	1.00	CND	1	0.70	1.00	0.70	\$22.00	\$15.40	Monroe James&Marjorie Revocable Survivors Trust 09-0
274 770 05 51	1.00	CND	1	0.70	1.00	0.70	\$22.00	\$15.40	Sanders Mila P
274 770 05 52	1.00	CND	1	0.70	1.00	0.70	\$22.00	\$15.40	Parra Ernest J Revocable Trust
274 770 05 53	1.00	CND	1	0.70	1.00	0.70	\$22.00	\$15.40	Libby Clifford W&Jewell F Revocable Living Trust 08-23-
274 770 05 54	1.00	CND	1	0.70	1.00	0.70	\$22.00	\$15.40	S M D Trust
274 770 05 55	1.00	CND	1	0.70	1.00	0.70	\$22.00	\$15.40	Vega John E
274 770 05 56	1.00	CND	1	0.70	1.00	0.70	\$22.00	\$15.40	Knoll Mary E
274 770 05 57	1.00	CND	1	0.70	1.00	0.70	\$22.00	\$15.40	Houseknecht Nancy R
274 770 06 01	1.00	CND	1	0.70	1.00	0.70	\$22.00	\$15.40	Caron Aurele G Revocable Trust 07-06-00
274 770 06 02	1.00	CND	1	0.70	1.00	0.70	\$22.00	\$15.40	Brokob Jacqueline J
274 770 06 03	1.00	CND	1	0.70	1.00	0.70	\$22.00	\$15.40	Dawson Jack Separate Property Trust 06-17-11
274 770 06 04	1.00	CND	1	0.70	1.00	0.70	\$22.00	\$15.40	Bates Robert&Jeanette
274 770 06 05	1.00	CND	1	0.70	1.00	0.70	\$22.00	\$15.40	Wetnight Family Trust 05-30-02
274 770 06 06	1.00	CND	1	0.70	1.00	0.70	\$22.00	\$15.40	Guirguis Wahib A&Nawal L
274 770 06 07	1.00	CND	1	0.70	1.00	0.70	\$22.00	\$15.40	Young Grace P Trust 06-06-13
274 770 06 08	1.00	CND	1	0.70	1.00	0.70	\$22.00	\$15.40	Singer Lola Tr (Dcsd)
274 770 06 09	1.00	CND	1	0.70	1.00	0.70	\$22.00	\$15.40	Huebner Ruth
274 770 06 10	1.00	CND	1	0.70	1.00	0.70	\$22.00	\$15.40	Sasali Thomas
274 770 06 11	1.00	CND	1	0.70	1.00	0.70	\$22.00	\$15.40	Moran Roberto A&Nelly
274 770 06 12	1.00	CND	1	0.70	1.00	0.70	\$22.00	\$15.40	Klauer Mary E 2009 Trust
274 770 06 13	1.00	CND	1	0.70	1.00	0.70	\$22.00	\$15.40	Murphy Leonard E&Pauline B
274 770 06 14	1.00	CND	1	0.70	1.00	0.70	\$22.00	\$15.40	Willy Robert L&Marguerite C Revocable Survivors Trust
274 770 06 15	1.00	CND	1	0.70	1.00	0.70	\$22.00	\$15.40	Todd Nancy R
274 770 06 16	1.00	CND	1	0.70	1.00	0.70	\$22.00	\$15.40	Peterson Keith&Mary
274 770 06 17	1.00	CND	1	0.70	1.00	0.70	\$22.00	\$15.40	Motlaghe Hassan L&Badii Negar
274 770 06 18	1.00	CND	1	0.70	1.00	0.70	\$22.00	\$15.40	Grier Joyce C
274 770 06 19	1.00	CND	1	0.70	1.00	0.70	\$22.00	\$15.40	Schmitt Alice
274 770 06 20	1.00	CND	1	0.70	1.00	0.70	\$22.00	\$15.40	Mcmillan Joseph P Ii
274 770 06 21	1.00	CND	1	0.70	1.00	0.70	\$22.00	\$15.40	Bronsing Wanda C Living Trust 01-01-97
274 770 06 22	1.00	CND	1	0.70	1.00	0.70	\$22.00	\$15.40	Middendorf Robert D&Barbara J
274 770 06 23	1.00	CND	1	0.70	1.00	0.70	\$22.00	\$15.40	Tiffany-Dahnke Trust 09-27-07
274 770 06 24	1.00	CND	1	0.70	1.00	0.70	\$22.00	\$15.40	Miller Family Trust 05-24-07
274 770 06 25	1.00	CND	1	0.70	1.00	0.70	\$22.00	\$15.40	Krikorian Gregory V Credit Gst Exempt Trust (Rosalie) 06
274 770 06 26	1.00	CND	1	0.70	1.00	0.70	\$22.00	\$15.40	Staraya Natalya Family Trust 02-23-09
274 770 06 27	1.00	CND	1	0.70	1.00	0.70	\$22.00	\$15.40	Houston Debra E
274 770 06 28	1.00	CND	1	0.70	1.00	0.70	\$22.00	\$15.40	Bell Judith A Revocable Trust 08-12-13
274 770 06 29	1.00	CND	1	0.70	1.00	0.70	\$22.00	\$15.40	Budniewski Family Trust 04-05-12
274 770 06 30	1.00	CND	1	0.70	1.00	0.70	\$22.00	\$15.40	Baker Jeanette A Family Trust 06-27-96
274 770 06 31	1.00	CND	1	0.70	1.00	0.70	\$22.00	\$15.40	Nations W Faye
274 770 06 32	1.00	CND	1	0.70	1.00	0.70	\$22.00	\$15.40	Kim James Y&Julie K
274 770 06 33	1.00	CND	1	0.70	1.00	0.70	\$22.00	\$15.40	Green Curtis E&Alonzo-Green Ester M Revocable Family
274 770 06 34	1.00	CND	1	0.70	1.00	0.70	\$22.00	\$15.40	Torchin Gwendolene A
274 770 06 35	1.00	CND	1	0.70	1.00	0.70	\$22.00	\$15.40	Jeffrey Joan Trust 01-06-88
274 770 06 36	1.00	CND	1	0.70	1.00	0.70	\$22.00	\$15.40	Rezvan Shervin
274 770 06 37	1.00	CND	1	0.70	1.00	0.70	\$22.00	\$15.40	Myers Tina M Separate Property Trust 12-16-10
274 770 06 38	1.00	CND	1	0.70	1.00	0.70	\$22.00	\$15.40	Rabinowitz Trust 10-14-09
274 770 06 39	1.00	CND	1	0.70	1.00	0.70	\$22.00	\$15.40	Henderson Trust 11-13-04
274 770 06 40	1.00	CND	1	0.70	1.00	0.70	\$22.00	\$15.40	Heaton Family Trust 06-08-95
274 770 06 41	1.00	CND	1	0.70	1.00	0.70	\$22.00	\$15.40	Diller M H Ii&Patricia

EXHIBIT C - Assessment Roll (Fiscal Year 2015)
Rancho Bernardo Maintenance Assessment District

Parcel Number	Acres/ Units ⁽¹⁾	Land Use ⁽²⁾	Zone Number	Apportionment Factors		Total EBU's	Unit Cost (\$/EBU)	FY 2015 ⁽⁴⁾ Assessment	Owner Name
				Land Use ⁽²⁾	Benefit ⁽³⁾				
274 770 06 42	1.00	CND	1	0.70	1.00	0.70	\$22.00	\$15.40	Ratini Family Survivors Trust 03-31-93
274 770 06 43	1.00	CND	1	0.70	1.00	0.70	\$22.00	\$15.40	Gelman Nusim&Bodrova Elenora
274 770 06 44	1.00	CND	1	0.70	1.00	0.70	\$22.00	\$15.40	Bakke Rosamond L Revocable Trust 05-25-95
274 770 06 45	1.00	CND	1	0.70	1.00	0.70	\$22.00	\$15.40	Kraber Kirkwood&Jean
274 770 06 46	1.00	CND	1	0.70	1.00	0.70	\$22.00	\$15.40	Rubin Lois A
274 770 06 47	1.00	CND	1	0.70	1.00	0.70	\$22.00	\$15.40	Benson Iris U
274 770 06 48	1.00	CND	1	0.70	1.00	0.70	\$22.00	\$15.40	Mccauley Elizabeth&Thomas Jane&Mccauley Neal
274 770 06 49	1.00	CND	1	0.70	1.00	0.70	\$22.00	\$15.40	Weiner Melvin B
274 770 06 50	1.00	CND	1	0.70	1.00	0.70	\$22.00	\$15.40	Dybeck Donald C&Celeste J
274 770 06 51	1.00	CND	1	0.70	1.00	0.70	\$22.00	\$15.40	Thielen Hazel B 2003 Trust
274 770 06 52	1.00	CND	1	0.70	1.00	0.70	\$22.00	\$15.40	Woodruff Marie K
274 770 06 53	1.00	CND	1	0.70	1.00	0.70	\$22.00	\$15.40	Swank Dale C Revocable Trust 10-21-99
274 770 06 54	1.00	CND	1	0.70	1.00	0.70	\$22.00	\$15.40	Palmer E Revocable Trust 08-27-99
274 770 06 55	1.00	CND	1	0.70	1.00	0.70	\$22.00	\$15.40	Genteel Patrick J Jr
274 770 06 56	1.00	CND	1	0.70	1.00	0.70	\$22.00	\$15.40	Smith Vivean A Living Trust 02-25-05
274 770 06 57	1.00	CND	1	0.70	1.00	0.70	\$22.00	\$15.40	Everett James L Tr
274 770 06 58	1.00	CND	1	0.70	1.00	0.70	\$22.00	\$15.40	Moreland Donald W&Dorothy G Trus 11-09-98
274 770 06 59	1.00	CND	1	0.70	1.00	0.70	\$22.00	\$15.40	Surber William L
274 770 06 60	1.00	CND	1	0.70	1.00	0.70	\$22.00	\$15.40	Sowell Toni
274 770 06 61	1.00	CND	1	0.70	1.00	0.70	\$22.00	\$15.40	Stene Family 1991 Trust 09-04-91
274 780 03 00	1.16	COM	1	45.00	0.70	36.54	\$22.00	\$803.88	Bank Of America National Trust&Savings Assn
274 780 04 00	0.96	COM	1	45.00	0.70	30.24	\$22.00	\$665.28	K E B C S-R B T C L P
274 780 07 00	0.52	FPS	1	15.00	0.70	5.46	\$22.00	\$120.12	City Of San Diego
274 780 08 00	0.60	COM	1	45.00	0.70	18.90	\$22.00	\$415.80	Rb Land Holding Company L L C
274 780 09 00	1.00	COM	1	45.00	0.70	31.50	\$22.00	\$693.00	Pacific Bell
274 780 10 00	0.67	COM	1	45.00	0.70	21.11	\$22.00	\$464.30	Circle K Stores Inc
274 780 13 00	5.70	COM	1	45.00	0.70	179.55	\$22.00	\$3,950.10	Vons Companies Inc
274 780 16 00	1.12	COM	1	45.00	0.70	35.28	\$22.00	\$776.16	Nierman-B D I L P
274 780 19 00	0.87	COM	1	45.00	0.70	27.41	\$22.00	\$602.90	Rancho Bernardo Carwash L L C
274 780 20 00	2.00	COM	1	45.00	0.70	63.00	\$22.00	\$1,386.00	Rancho Bernardo Food Court Llc
274 780 21 00	2.64	COM	1	45.00	0.70	83.16	\$22.00	\$1,829.52	Rancho Bernardo Plaza L L C
274 780 22 00	2.27	COM	1	45.00	0.70	71.51	\$22.00	\$1,573.10	Rancho Bernardo Investments L L C
274 780 23 00	1.09	COM	1	45.00	0.70	34.34	\$22.00	\$755.36	Levine Investments Ltd Partnership
274 780 24 00	1.29	COM	1	45.00	0.70	40.64	\$22.00	\$893.96	Carter Ruth E Trust 04-29-71
274 780 26 00	1.32	COM	1	45.00	0.70	41.58	\$22.00	\$914.76	Weikel Rancho Bernardo Ltd Partnership
274 780 27 00	1.72	COM	1	45.00	0.70	54.18	\$22.00	\$1,191.96	S N H/L T A Properties Trust
274 780 28 00	37.00	CNV	1	0.30	1.00	11.10	\$22.00	\$244.20	S N H/L T A Properties Trust
274 780 29 00	66.00	CNV	1	0.30	1.00	19.80	\$22.00	\$435.60	S N H/L T A Properties Trust
274 780 30 00	97.00	CNV	1	0.30	1.00	29.10	\$22.00	\$640.20	S N H/L T A Properties Trust
274 780 31 00	0.99	COM	1	45.00	0.70	31.19	\$22.00	\$686.06	Garfield Beach C V S L L C <Lf> Rancho Bernardo Plaza
274 780 36 00	0.39	COM	1	45.00	0.70	12.29	\$22.00	\$270.26	Kim Family Trust 09-01-93
274 780 37 00	0.76	COM	1	45.00	0.70	23.94	\$22.00	\$526.68	Rancho Bernardo Plaza L L C
274 780 38 00	0.39	COM	1	45.00	0.70	12.29	\$22.00	\$270.26	Rancho Bernardo Plaza L L C
274 780 40 00	6.22	COM	1	45.00	0.70	195.93	\$22.00	\$4,310.46	Weikel Rancho Bernardo Ltd Partnership
274 780 41 00	10.32	COM	1	45.00	0.70	325.08	\$22.00	\$7,151.76	Rancho Bernardo Plaza L L C
274 781 01 00	3.14	PST	1	15.00	0.70	32.97	\$22.00	\$725.34	United States Postal Service
274 781 02 00	1.49	COM	1	45.00	0.70	46.94	\$22.00	\$1,032.56	Union Bank
274 781 04 00	4.63	COM	1	45.00	0.70	145.85	\$22.00	\$3,208.58	Bernardo Town Center Property Owners Assn
274 781 14 00	5.52	COM	1	45.00	0.70	173.88	\$22.00	\$3,825.36	11818-11858 Bernardo Plaza Court L P
274 781 15 00	1.14	COM	1	45.00	0.70	35.91	\$22.00	\$790.02	U S Bank
274 781 16 00	1.04	COM	1	45.00	0.70	32.76	\$22.00	\$720.72	K H K E L Trust 03-18-10
274 781 17 00	1.75	COM	1	45.00	0.70	55.13	\$22.00	\$1,212.74	Rb No L L C
274 781 18 00	2.05	COM	1	45.00	0.70	64.58	\$22.00	\$1,420.64	Martin Gilbert J Trust 06-13-90
274 781 19 00	0.95	COM	1	45.00	0.70	29.93	\$22.00	\$658.34	W J B Family Partnership L P
274 781 20 00	1.13	COM	1	45.00	0.70	35.60	\$22.00	\$783.08	Lamont E Hart Sr Revocable Trust No 1
274 781 21 00	3.05	COM	1	45.00	0.70	96.08	\$22.00	\$2,113.64	Sunroad Financial Plaza Partners L P
274 781 23 00	2.64	COM	1	45.00	0.70	83.16	\$22.00	\$1,829.52	Church At Carmel Mountain Inc
274 781 24 00	1.21	COM	1	45.00	0.70	38.12	\$22.00	\$838.52	Church At Carmel Mountain Inc
274 781 27 02	0.14	COM	1	45.00	0.70	4.41	\$22.00	\$97.02	R B Professional Properties L P
274 781 27 03	0.08	COM	1	45.00	0.70	2.52	\$22.00	\$55.44	R B Professional Properties L P
274 781 27 04	0.14	COM	1	45.00	0.70	4.41	\$22.00	\$97.02	Mattson Steven W&Virginia P Trust 10-04-02

EXHIBIT C - Assessment Roll (Fiscal Year 2015)
Rancho Bernardo Maintenance Assessment District

Parcel Number	Acres/ Units ⁽¹⁾	Land Use ⁽²⁾	Zone Number	Apportionment Factors		Total EBUs	Unit Cost (\$/Ebu)	FY 2015 ⁽⁴⁾ Assessment	Owner Name
				Land Use ⁽²⁾	Benefit ⁽³⁾				
274 781 27 05	0.06	COM	1	45.00	0.70	1.89	\$22.00	\$41.58	R B Professional Properties L P
274 781 27 06	0.14	COM	1	45.00	0.70	4.41	\$22.00	\$97.02	R B Professional Properties L P
274 781 27 08	0.11	COM	1	45.00	0.70	3.47	\$22.00	\$76.22	Dhingra Julieta R
274 781 27 09	0.13	COM	1	45.00	0.70	4.10	\$22.00	\$90.08	11717 Bernardo Plaza Ct 220 L L C
274 781 27 10	0.05	COM	1	45.00	0.70	1.58	\$22.00	\$34.64	11717 Bernardo Plaza Ct 220 L L C
274 781 27 11	0.49	COM	1	45.00	0.70	15.44	\$22.00	\$339.56	Klein&Plattner L L C
274 781 27 12	0.02	COM	1	45.00	0.70	0.63	\$22.00	\$13.86	B R B Professional Building Owners Assn
274 781 28 00	3.27	HTL	1	15.00	0.70	34.34	\$22.00	\$755.36	Apple Seven S P E Rancho Bernardo Inc
274 790 01 00	1.22	COM	1	45.00	0.70	38.43	\$22.00	\$845.46	Home Savings Of America <Lf> G C 2 L L C
274 790 02 00	1.15	COM	1	45.00	0.70	36.23	\$22.00	\$796.94	Ng Check Yun&Lan Living Trust 05-12-09
274 790 03 01	0.05	COM	1	45.00	0.70	1.58	\$22.00	\$34.64	Avena Place L L C
274 790 03 02	0.04	COM	1	45.00	0.70	1.26	\$22.00	\$27.72	Avena Place L L C
274 790 03 03	0.09	COM	1	45.00	0.70	2.84	\$22.00	\$62.36	M R S N Properties L L C
274 790 03 04	0.08	COM	1	45.00	0.70	2.52	\$22.00	\$55.44	M R S N Properties L L C
274 790 03 05	0.09	COM	1	45.00	0.70	2.84	\$22.00	\$62.36	Lysander Family Trust 03-08-07
274 790 03 06	0.05	COM	1	45.00	0.70	1.58	\$22.00	\$34.64	Chickasaw Holding
274 790 03 07	0.02	COM	1	45.00	0.70	0.63	\$22.00	\$13.86	Robinson Roberta J Trust 09-07-79
274 790 03 08	0.02	COM	1	45.00	0.70	0.63	\$22.00	\$13.86	Robinson Roberta J Trust 09-07-79
274 790 03 09	0.05	COM	1	45.00	0.70	1.58	\$22.00	\$34.64	Robinson Roberta J Trust 09-07-79
274 790 03 10	0.05	COM	1	45.00	0.70	1.58	\$22.00	\$34.64	Shu Alan Y&Yang Helen H
274 790 03 11	0.04	COM	1	45.00	0.70	1.26	\$22.00	\$27.72	Walters R Michael&Mayleta O Family Trust 09-26-01
274 790 03 12	0.09	COM	1	45.00	0.70	2.84	\$22.00	\$62.36	Olivier Daniel P&Peggy A Revocable Trust 04-16-04
274 790 03 13	0.08	COM	1	45.00	0.70	2.52	\$22.00	\$55.44	Walters R Michael&Mayleta O Family Trust 09-26-01
274 790 03 14	0.09	COM	1	45.00	0.70	2.84	\$22.00	\$62.36	Sun Coast Homes Pension Plan
274 790 03 15	0.05	COM	1	45.00	0.70	1.58	\$22.00	\$34.64	Reinicke Aaron J Tr&Reinicke Melinda Tr
274 790 03 16	0.02	COM	1	45.00	0.70	0.63	\$22.00	\$13.86	Reinicke Aaron J Tr&Reinicke Melinda Tr
274 790 03 17	0.02	COM	1	45.00	0.70	0.63	\$22.00	\$13.86	Carnago Ronald&Patricia Trust 12-10-03
274 790 03 18	0.05	COM	1	45.00	0.70	1.58	\$22.00	\$34.64	Carnago Ronald&Patricia Trust 12-10-03
274 790 04 00	1.04	COM	1	45.00	0.70	32.76	\$22.00	\$720.72	Kaster Frances A
274 790 05 00	1.01	COM	1	45.00	0.70	31.82	\$22.00	\$699.92	K E B C S-R B L P
274 790 06 00	0.93	COM	1	45.00	0.70	29.30	\$22.00	\$644.48	Iberia L L C
274 790 07 00	0.85	COM	1	45.00	0.70	26.78	\$22.00	\$589.04	D T Realty L L C
274 790 08 00	1.05	COM	1	45.00	0.70	33.08	\$22.00	\$727.64	Alfred Brooks Family Partnership L P
274 790 12 00	0.75	COM	1	45.00	0.70	23.63	\$22.00	\$519.74	B D I-I L L C
274 790 13 00	0.68	COM	1	45.00	0.70	21.42	\$22.00	\$471.24	Jubela Ernest J&Marie Trs
274 790 14 00	2.02	COM	1	45.00	0.70	63.63	\$22.00	\$1,399.86	Frankhouse Aimee Trust 07-23-74
274 790 15 00	0.96	COM	1	45.00	0.70	30.24	\$22.00	\$665.28	First-Citizens Bank&Trust Company
274 790 18 00	0.93	COM	1	45.00	0.70	29.30	\$22.00	\$644.48	Mcdonalds U S A L L C <Lf> S S T Properties L L C
274 790 19 01	3.16	COM	1	45.00	0.70	99.54	\$22.00	\$2,189.88	Granum Holdings
274 790 19 02	1.43	COM	1	45.00	0.70	45.05	\$22.00	\$990.98	Brown Craig S Revocable Trust No1 02-26-87
274 790 19 03	4.59	COM	1	45.00	0.70	144.59	\$22.00	\$3,180.86	Granum Holdings
274 810 03 00	1.26	REC	2	3.00	0.70	2.65	\$0.00	\$0.00	Lomas Bernardo Homeowners Assn
274 810 06 01	1.00	CND	2	0.70	1.00	0.70	\$0.00	\$0.00	Read Christopher C&Seibold Karen E
274 810 06 02	1.00	CND	2	0.70	1.00	0.70	\$0.00	\$0.00	Perez Thomas W
274 810 06 03	1.00	CND	2	0.70	1.00	0.70	\$0.00	\$0.00	Rathswohl Gene E
274 810 06 04	1.00	CND	2	0.70	1.00	0.70	\$0.00	\$0.00	Leung Edward H Revocable Trust 07-18-05 Et Al
274 810 06 05	1.00	CND	2	0.70	1.00	0.70	\$0.00	\$0.00	Green Marjan
274 810 06 06	1.00	CND	2	0.70	1.00	0.70	\$0.00	\$0.00	Deguzman Mary E K
274 810 06 07	1.00	CND	2	0.70	1.00	0.70	\$0.00	\$0.00	Elrod Penny L
274 810 06 08	1.00	CND	2	0.70	1.00	0.70	\$0.00	\$0.00	Truong Dao B
274 810 06 09	1.00	CND	2	0.70	1.00	0.70	\$0.00	\$0.00	Gillard Kevin E&Dawn A
274 810 06 10	1.00	CND	2	0.70	1.00	0.70	\$0.00	\$0.00	Wilson Timothy R
274 810 06 11	1.00	CND	2	0.70	1.00	0.70	\$0.00	\$0.00	Pitto Gregory T&Michele D Revocable Trust 05-02-05
274 810 06 12	1.00	CND	2	0.70	1.00	0.70	\$0.00	\$0.00	Gladu Jacques C&Philippe Isabelle
274 810 06 13	1.00	CND	2	0.70	1.00	0.70	\$0.00	\$0.00	Curtis Christopher J
274 810 06 14	1.00	CND	2	0.70	1.00	0.70	\$0.00	\$0.00	Divita Mark J
274 810 06 15	1.00	CND	2	0.70	1.00	0.70	\$0.00	\$0.00	Holbert Heather
274 810 06 16	1.00	CND	2	0.70	1.00	0.70	\$0.00	\$0.00	Chu Linda
274 810 06 17	1.00	CND	2	0.70	1.00	0.70	\$0.00	\$0.00	Serafin Cesar&Serafin-Chacon Patricia
274 810 06 18	1.00	CND	2	0.70	1.00	0.70	\$0.00	\$0.00	Parrinello Nicholas R (Dp)
274 810 06 19	1.00	CND	2	0.70	1.00	0.70	\$0.00	\$0.00	Leakey Mary H

EXHIBIT C - Assessment Roll (Fiscal Year 2015)
Rancho Bernardo Maintenance Assessment District

Parcel Number	Acres/ Units ⁽¹⁾	Land Use ⁽²⁾	Zone Number	Apportionment Factors		Total EBUS	Unit Cost (\$/EBU)	FY 2015 ⁽⁴⁾ Assessment	Owner Name
				Land Use ⁽²⁾	Benefit ⁽³⁾				
274 810 06 20	1.00	CND	2	0.70	1.00	0.70	\$0.00	\$0.00	Rodriguez Inmaculada Trust 04-30-13
274 810 06 21	1.00	CND	2	0.70	1.00	0.70	\$0.00	\$0.00	Hoban Terence E
274 810 06 22	1.00	CND	2	0.70	1.00	0.70	\$0.00	\$0.00	Guiffrida Mark A Living Trust 01-29-01
274 810 06 23	1.00	CND	2	0.70	1.00	0.70	\$0.00	\$0.00	Palumbo Edmund L
274 810 06 24	1.00	CND	2	0.70	1.00	0.70	\$0.00	\$0.00	Reyes Douglas P Est Of
274 810 06 25	1.00	CND	2	0.70	1.00	0.70	\$0.00	\$0.00	Trinh Tan H&Chinh T
274 810 06 26	1.00	CND	2	0.70	1.00	0.70	\$0.00	\$0.00	Mccoy N Jeanette Trust 06-10-11
274 810 06 27	1.00	CND	2	0.70	1.00	0.70	\$0.00	\$0.00	Whyte Brian C
274 810 06 28	1.00	CND	2	0.70	1.00	0.70	\$0.00	\$0.00	Salaheddine Nabil
274 810 06 29	1.00	CND	2	0.70	1.00	0.70	\$0.00	\$0.00	Anable Barry G&Michelle A
274 810 06 30	1.00	CND	2	0.70	1.00	0.70	\$0.00	\$0.00	Kluczynski Thomas L
274 810 06 31	1.00	CND	2	0.70	1.00	0.70	\$0.00	\$0.00	Nelson Keith L Trust 04-06-05
274 810 06 32	1.00	CND	2	0.70	1.00	0.70	\$0.00	\$0.00	Mccanlies Virginia Trust 07-20-09
274 810 06 33	1.00	CND	2	0.70	1.00	0.70	\$0.00	\$0.00	Wang Meng-Hang&Delia Candia
274 810 06 34	1.00	CND	2	0.70	1.00	0.70	\$0.00	\$0.00	Dramby Arthur K
274 810 06 35	1.00	CND	2	0.70	1.00	0.70	\$0.00	\$0.00	Rodina Jan
274 810 06 36	1.00	CND	2	0.70	1.00	0.70	\$0.00	\$0.00	Erez Alberta
274 810 06 37	1.00	CND	2	0.70	1.00	0.70	\$0.00	\$0.00	Hoen Jeffery G
274 810 06 38	1.00	CND	2	0.70	1.00	0.70	\$0.00	\$0.00	Merchant Camille
274 810 06 39	1.00	CND	2	0.70	1.00	0.70	\$0.00	\$0.00	Coyle Trust 05-08-04
274 810 06 40	1.00	CND	2	0.70	1.00	0.70	\$0.00	\$0.00	Hsin Fanneau Ching
274 810 06 41	1.00	CND	2	0.70	1.00	0.70	\$0.00	\$0.00	Bertelsen Marisa 2007 Trust 07-09-07
274 810 06 42	1.00	CND	2	0.70	1.00	0.70	\$0.00	\$0.00	Reager William R&Nikoletta P
274 810 06 43	1.00	CND	2	0.70	1.00	0.70	\$0.00	\$0.00	Altstatt Drew
274 810 06 44	1.00	CND	2	0.70	1.00	0.70	\$0.00	\$0.00	Zillgitt Living Revocable Trust 10-16-92
274 810 06 45	1.00	CND	2	0.70	1.00	0.70	\$0.00	\$0.00	Simon Family Trust 12-30-10
274 810 06 46	1.00	CND	2	0.70	1.00	0.70	\$0.00	\$0.00	Martinez Joshua L&Jessica
274 810 06 47	1.00	CND	2	0.70	1.00	0.70	\$0.00	\$0.00	Dunsmore Gayle J Revocable Trust 04-15-13
274 810 06 48	1.00	CND	2	0.70	1.00	0.70	\$0.00	\$0.00	Griebel Family Trust 07-31-92
274 810 15 27	1.00	CND	2	0.70	1.00	0.70	\$0.00	\$0.00	Anderson Thomas R&Donna C
274 810 15 28	1.00	CND	2	0.70	1.00	0.70	\$0.00	\$0.00	Simon Barbara F Trust 07-30-01
274 810 15 29	1.00	CND	2	0.70	1.00	0.70	\$0.00	\$0.00	Daniels Michael R Living Trust 03-13-08
274 810 15 30	1.00	CND	2	0.70	1.00	0.70	\$0.00	\$0.00	Painter Anna L
274 810 15 31	1.00	CND	2	0.70	1.00	0.70	\$0.00	\$0.00	Wallin Evan
274 810 15 32	1.00	CND	2	0.70	1.00	0.70	\$0.00	\$0.00	Handy Derek A&Baskaran Lakshmi P
274 810 18 00	6.79	CRH	2	2.80	0.70	13.31	\$0.00	\$0.00	San Diego County Hope United Methodist Church Inc
274 810 20 46	1.00	CND	2	0.70	1.00	0.70	\$0.00	\$0.00	Pitts Robert D Tr&Pitts Janice A Tr
274 810 20 47	1.00	CND	2	0.70	1.00	0.70	\$0.00	\$0.00	Lewis William H 2005 Trust 06-17-05
274 810 20 48	1.00	CND	2	0.70	1.00	0.70	\$0.00	\$0.00	Dotran Rose A
274 810 20 49	1.00	CND	2	0.70	1.00	0.70	\$0.00	\$0.00	Snopkiewicz Jacek J
274 810 20 50	1.00	CND	2	0.70	1.00	0.70	\$0.00	\$0.00	Doutis Laura L
274 810 20 51	1.00	CND	2	0.70	1.00	0.70	\$0.00	\$0.00	Rubinoff Craig H Family Trust 03-14-11
274 810 20 52	1.00	CND	2	0.70	1.00	0.70	\$0.00	\$0.00	Ritchie Beth Trust 08-04-06
274 810 20 53	1.00	CND	2	0.70	1.00	0.70	\$0.00	\$0.00	Dubord Family Trust 10-31-11
274 810 20 54	1.00	CND	2	0.70	1.00	0.70	\$0.00	\$0.00	Klapka Michael S&Thomasine E
274 810 20 55	1.00	CND	2	0.70	1.00	0.70	\$0.00	\$0.00	Zeeff Theodore M&Constance M
274 810 20 56	1.00	CND	2	0.70	1.00	0.70	\$0.00	\$0.00	Divers Kimberly K
274 810 20 57	1.00	CND	2	0.70	1.00	0.70	\$0.00	\$0.00	Varner William
274 810 20 58	1.00	CND	2	0.70	1.00	0.70	\$0.00	\$0.00	Qafiti Nidal F
274 810 20 59	1.00	CND	2	0.70	1.00	0.70	\$0.00	\$0.00	Freed Cindy L
274 810 20 60	1.00	CND	2	0.70	1.00	0.70	\$0.00	\$0.00	Charap Bryan A
274 810 20 61	1.00	CND	2	0.70	1.00	0.70	\$0.00	\$0.00	Malaker Ralph T Jr&Irene
274 810 20 62	1.00	CND	2	0.70	1.00	0.70	\$0.00	\$0.00	Abbott Freeda Y
274 810 20 63	1.00	CND	2	0.70	1.00	0.70	\$0.00	\$0.00	Patrick Lisa
274 810 20 64	1.00	CND	2	0.70	1.00	0.70	\$0.00	\$0.00	Hunt Vernon
274 810 20 65	1.00	CND	2	0.70	1.00	0.70	\$0.00	\$0.00	Giaime Francis A Trust 06-02-05
274 810 20 66	1.00	CND	2	0.70	1.00	0.70	\$0.00	\$0.00	Danielsen Ryan&Erin
274 810 20 67	1.00	CND	2	0.70	1.00	0.70	\$0.00	\$0.00	Hammon Family Trust 04-04-12
274 810 20 68	1.00	CND	2	0.70	1.00	0.70	\$0.00	\$0.00	Mehren Richard&Nasri Sepideh
274 810 20 69	1.00	CND	2	0.70	1.00	0.70	\$0.00	\$0.00	Peterson John D&Cynthia A
274 810 20 70	1.00	CND	2	0.70	1.00	0.70	\$0.00	\$0.00	Langley Marcella D

EXHIBIT C - Assessment Roll (Fiscal Year 2015)
Rancho Bernardo Maintenance Assessment District

Parcel Number	Acres/ Units ⁽¹⁾	Land Use ⁽²⁾	Zone Number	Apportionment Factors		Total EBUS	Unit Cost (\$/EBU)	FY 2015 ⁽⁴⁾ Assessment	Owner Name
				Land Use ⁽²⁾	Benefit ⁽³⁾				
274 810 22 00	216.00	MFR	2	0.70	1.00	151.20	\$0.00	\$0.00	B R E Properties Inc
274 820 02 01	1.00	CND	2	0.70	1.00	0.70	\$0.00	\$0.00	Somma Frank J
274 820 02 02	1.00	CND	2	0.70	1.00	0.70	\$0.00	\$0.00	Hariri Neda
274 820 02 03	1.00	CND	2	0.70	1.00	0.70	\$0.00	\$0.00	Wilson Jeffrey L Trust 08-28-09
274 820 02 04	1.00	CND	2	0.70	1.00	0.70	\$0.00	\$0.00	Srivatsa Survanaravan
274 820 02 05	1.00	CND	2	0.70	1.00	0.70	\$0.00	\$0.00	Armstrong Janet M
274 820 02 06	1.00	CND	2	0.70	1.00	0.70	\$0.00	\$0.00	Piarulli Denise H&Carl M Revocable Trust 07-08-06
274 820 02 07	1.00	CND	2	0.70	1.00	0.70	\$0.00	\$0.00	Robinson J Douglas
274 820 02 08	1.00	CND	2	0.70	1.00	0.70	\$0.00	\$0.00	Marino Anne J
274 820 02 09	1.00	CND	2	0.70	1.00	0.70	\$0.00	\$0.00	Markel Rositta V
274 820 02 10	1.00	CND	2	0.70	1.00	0.70	\$0.00	\$0.00	Miyauchi Hiroaki&Yuri
274 820 02 11	1.00	CND	2	0.70	1.00	0.70	\$0.00	\$0.00	Bach Joy K
274 820 02 12	1.00	CND	2	0.70	1.00	0.70	\$0.00	\$0.00	Jacoby Sean C
274 820 02 13	1.00	CND	2	0.70	1.00	0.70	\$0.00	\$0.00	Dvorkina Kate Living Trust 05-18-06
274 820 02 14	1.00	CND	2	0.70	1.00	0.70	\$0.00	\$0.00	Vanhoose Edward li
274 820 02 15	1.00	CND	2	0.70	1.00	0.70	\$0.00	\$0.00	Kidder Kim
274 820 02 16	1.00	CND	2	0.70	1.00	0.70	\$0.00	\$0.00	Ostad Nasar&Sazegar-Oslad Simin
274 820 02 17	1.00	CND	2	0.70	1.00	0.70	\$0.00	\$0.00	Birazian Vivian
274 820 02 18	1.00	CND	2	0.70	1.00	0.70	\$0.00	\$0.00	Honore Vernon M&Teresa M
274 820 02 19	1.00	CND	2	0.70	1.00	0.70	\$0.00	\$0.00	Snyder Michael R&Karen L Family Trust
274 820 02 20	1.00	CND	2	0.70	1.00	0.70	\$0.00	\$0.00	Baer Ryan S&Samantha J
274 820 02 21	1.00	CND	2	0.70	1.00	0.70	\$0.00	\$0.00	Kenyon Family Trust 09-26-07
274 820 02 22	1.00	CND	2	0.70	1.00	0.70	\$0.00	\$0.00	Brollick Lewis
274 820 02 23	1.00	CND	2	0.70	1.00	0.70	\$0.00	\$0.00	Ramtin Sohrab C&Mitra G
274 820 02 24	1.00	CND	2	0.70	1.00	0.70	\$0.00	\$0.00	Rowin Larry K Separate Property Trust 04-18-08
274 820 02 25	1.00	CND	2	0.70	1.00	0.70	\$0.00	\$0.00	Florezabih Hosseinali
274 820 02 26	1.00	CND	2	0.70	1.00	0.70	\$0.00	\$0.00	Asl Farshad M&Ghaemmaghami Mina
274 820 02 27	1.00	CND	2	0.70	1.00	0.70	\$0.00	\$0.00	Ponkala Joonas I
274 820 02 28	1.00	CND	2	0.70	1.00	0.70	\$0.00	\$0.00	Roller Benjamin G&Shean Molly A
274 820 02 29	1.00	CND	2	0.70	1.00	0.70	\$0.00	\$0.00	Arruejo Rachel A
274 820 02 30	1.00	CND	2	0.70	1.00	0.70	\$0.00	\$0.00	Sanchez Mario V&Guadalupe S
274 820 02 31	1.00	CND	2	0.70	1.00	0.70	\$0.00	\$0.00	Rho Edward H
274 820 02 32	1.00	CND	2	0.70	1.00	0.70	\$0.00	\$0.00	Gaebler Milton W&Marcia D
274 820 02 33	1.00	CND	2	0.70	1.00	0.70	\$0.00	\$0.00	Covert Floyd R&Barbara J
274 820 02 34	1.00	CND	2	0.70	1.00	0.70	\$0.00	\$0.00	Rethmeier K W&N J Family Trust 02-27-09
274 820 02 35	1.00	CND	2	0.70	1.00	0.70	\$0.00	\$0.00	Quillen Josh
274 820 02 36	1.00	CND	2	0.70	1.00	0.70	\$0.00	\$0.00	Buffone-Swift Revocable 2008 Trust
274 820 02 37	1.00	CND	2	0.70	1.00	0.70	\$0.00	\$0.00	Vaughn Joseph M
274 820 02 38	1.00	CND	2	0.70	1.00	0.70	\$0.00	\$0.00	Burnette Family Trust 03-26-98
274 820 02 39	1.00	CND	2	0.70	1.00	0.70	\$0.00	\$0.00	Warren Daniel D&Kathleen A
274 820 02 40	1.00	CND	2	0.70	1.00	0.70	\$0.00	\$0.00	Balanon Family Trust 11-21-11
274 820 02 41	1.00	CND	2	0.70	1.00	0.70	\$0.00	\$0.00	Tepper Allen
274 820 02 42	1.00	CND	2	0.70	1.00	0.70	\$0.00	\$0.00	Wilkinson Lynn
274 820 02 43	1.00	CND	2	0.70	1.00	0.70	\$0.00	\$0.00	Park Yong Kyu&Hee Kyung
274 820 02 44	1.00	CND	2	0.70	1.00	0.70	\$0.00	\$0.00	Purvis Pamela E Trust 05-24-04
274 820 02 45	1.00	CND	2	0.70	1.00	0.70	\$0.00	\$0.00	Finch William D
274 820 02 46	1.00	CND	2	0.70	1.00	0.70	\$0.00	\$0.00	Stewart Mark&Ceclia
274 820 02 47	1.00	CND	2	0.70	1.00	0.70	\$0.00	\$0.00	Arroyo Jeffrey&Meuychoy
274 820 02 48	1.00	CND	2	0.70	1.00	0.70	\$0.00	\$0.00	Bercuson Marsha Revocable Trust 03-23-00
274 820 02 49	1.00	CND	2	0.70	1.00	0.70	\$0.00	\$0.00	Kelly Virginia H
274 820 02 50	1.00	CND	2	0.70	1.00	0.70	\$0.00	\$0.00	Wade Kenneth&Patty
274 820 04 00	0.64	OSP	2	0.00	0.40	0.00	\$0.00	\$0.00	Mlp Homeowners Assn
274 820 09 00	3.64	OSP	2	0.00	0.40	0.00	\$0.00	\$0.00	Community Association Of Bernardo Heights The
274 820 10 01	1.00	CND	2	0.70	1.00	0.70	\$0.00	\$0.00	Coppney Loretta A Trust
274 820 10 02	1.00	CND	2	0.70	1.00	0.70	\$0.00	\$0.00	Brown Bruce R 2012 Trust
274 820 10 03	1.00	CND	2	0.70	1.00	0.70	\$0.00	\$0.00	Miller W C&Lisa Trust 07-03-02
274 820 10 04	1.00	CND	2	0.70	1.00	0.70	\$0.00	\$0.00	Kindt Klaus G&Angele J
274 820 10 05	1.00	CND	2	0.70	1.00	0.70	\$0.00	\$0.00	Roether Family Trust 02-13-97
274 820 10 06	1.00	CND	2	0.70	1.00	0.70	\$0.00	\$0.00	Borukhova Svetlana
274 820 10 07	1.00	CND	2	0.70	1.00	0.70	\$0.00	\$0.00	Neumann Charles H&Kimiko I
274 820 10 08	1.00	CND	2	0.70	1.00	0.70	\$0.00	\$0.00	Strickland Family Living Trust

EXHIBIT C - Assessment Roll (Fiscal Year 2015)
Rancho Bernardo Maintenance Assessment District

Parcel Number	Acres/ Units ⁽¹⁾	Land Use ⁽²⁾	Zone Number	Apportionment Factors		Total EBUs	Unit Cost (\$/Ebu)	FY 2015 ⁽⁴⁾ Assessment	Owner Name
				Land Use ⁽²⁾	Benefit ⁽³⁾				
274 820 10 09	1.00	CND	2	0.70	1.00	0.70	\$0.00	\$0.00	Barber Neville James&Georgina Jane
274 820 10 10	1.00	CND	2	0.70	1.00	0.70	\$0.00	\$0.00	Greenfield Orival E&Edna C
274 820 10 11	1.00	CND	2	0.70	1.00	0.70	\$0.00	\$0.00	Nepomniachtchi Grigori&Boutyilina Elena S
274 820 10 12	1.00	CND	2	0.70	1.00	0.70	\$0.00	\$0.00	Brown Jack R&Mindy L
274 820 10 13	1.00	CND	2	0.70	1.00	0.70	\$0.00	\$0.00	Hingne Hemchandra
274 820 10 14	1.00	CND	2	0.70	1.00	0.70	\$0.00	\$0.00	Ellis Scott E&Senaída S
274 820 10 15	1.00	CND	2	0.70	1.00	0.70	\$0.00	\$0.00	Luxenburg Verne S
274 820 10 16	1.00	CND	2	0.70	1.00	0.70	\$0.00	\$0.00	Barney Linda J
274 820 10 17	1.00	CND	2	0.70	1.00	0.70	\$0.00	\$0.00	Furtak Michael J&Patricia C
274 820 10 18	1.00	CND	2	0.70	1.00	0.70	\$0.00	\$0.00	Park Soonkue
274 820 10 19	1.00	CND	2	0.70	1.00	0.70	\$0.00	\$0.00	Romo Family Trust 06-22-06
274 820 10 20	1.00	CND	2	0.70	1.00	0.70	\$0.00	\$0.00	Manesh Felora M
274 820 10 21	1.00	CND	2	0.70	1.00	0.70	\$0.00	\$0.00	Torreblanca Theodore&Nadia V
274 820 10 22	1.00	CND	2	0.70	1.00	0.70	\$0.00	\$0.00	Gorski Charles F
274 820 10 23	1.00	CND	2	0.70	1.00	0.70	\$0.00	\$0.00	Coffman Julie M
274 820 10 24	1.00	CND	2	0.70	1.00	0.70	\$0.00	\$0.00	Oconnor John
274 820 10 25	1.00	CND	2	0.70	1.00	0.70	\$0.00	\$0.00	Stoddart Phillip J
274 820 10 26	1.00	CND	2	0.70	1.00	0.70	\$0.00	\$0.00	Roberts Nancy R
274 820 10 27	1.00	CND	2	0.70	1.00	0.70	\$0.00	\$0.00	Yamoutpour Farnaz
274 820 10 28	1.00	CND	2	0.70	1.00	0.70	\$0.00	\$0.00	Em John H&Anna
274 820 10 29	1.00	CND	2	0.70	1.00	0.70	\$0.00	\$0.00	Seneris Michael A&Ryan Whitney R
274 820 10 30	1.00	CND	2	0.70	1.00	0.70	\$0.00	\$0.00	Archibeque Family Trust 09-24-90
274 820 10 31	1.00	CND	2	0.70	1.00	0.70	\$0.00	\$0.00	Yamanaka Hiroto&Fukui Anne
274 820 10 32	1.00	CND	2	0.70	1.00	0.70	\$0.00	\$0.00	Randall Kathryn J
274 820 10 33	1.00	CND	2	0.70	1.00	0.70	\$0.00	\$0.00	Newton Rick R&Joanne D W
274 820 10 34	1.00	CND	2	0.70	1.00	0.70	\$0.00	\$0.00	Bouchard Todd A&Candace N
274 820 10 35	1.00	CND	2	0.70	1.00	0.70	\$0.00	\$0.00	Sanfilippo Kandis I
274 820 10 36	1.00	CND	2	0.70	1.00	0.70	\$0.00	\$0.00	Vanormer Diana
274 820 10 37	1.00	CND	2	0.70	1.00	0.70	\$0.00	\$0.00	Ortiz Sergio G R&Jenny L R
274 820 10 38	1.00	CND	2	0.70	1.00	0.70	\$0.00	\$0.00	Zokaei Afsaneh Living Trust 08-28-09
274 820 10 39	1.00	CND	2	0.70	1.00	0.70	\$0.00	\$0.00	Rappaport Family Trust 01-21-97
274 820 10 40	1.00	CND	2	0.70	1.00	0.70	\$0.00	\$0.00	Bhai Gupta Investments L L C
274 820 10 41	1.00	CND	2	0.70	1.00	0.70	\$0.00	\$0.00	Ogilvie Revocable Living Trust 06-26-07
274 820 10 42	1.00	CND	2	0.70	1.00	0.70	\$0.00	\$0.00	Drummer Shirley J Revocable 2013 Trust
274 820 10 43	1.00	CND	2	0.70	1.00	0.70	\$0.00	\$0.00	Kelly Ian D&Wilson-Kelly Deniese
274 820 10 44	1.00	CND	2	0.70	1.00	0.70	\$0.00	\$0.00	Abeyta Matthew&Rebecca
274 820 10 45	1.00	CND	2	0.70	1.00	0.70	\$0.00	\$0.00	Stich Paul&Debra
274 820 10 46	1.00	CND	2	0.70	1.00	0.70	\$0.00	\$0.00	Agarwal Akash
274 820 10 47	1.00	CND	2	0.70	1.00	0.70	\$0.00	\$0.00	Robinson Daniel C&Angela R
274 820 10 48	1.00	CND	2	0.70	1.00	0.70	\$0.00	\$0.00	Rockot Dana P
274 820 10 49	1.00	CND	2	0.70	1.00	0.70	\$0.00	\$0.00	Duesterhoft Amy
274 820 10 50	1.00	CND	2	0.70	1.00	0.70	\$0.00	\$0.00	Hoelscher David R&Meng C
274 820 10 51	1.00	CND	2	0.70	1.00	0.70	\$0.00	\$0.00	Misha L P
274 820 10 52	1.00	CND	2	0.70	1.00	0.70	\$0.00	\$0.00	Richley Nicklaus G&Emily M
274 820 10 53	1.00	CND	2	0.70	1.00	0.70	\$0.00	\$0.00	Felsen David&Gonzalez Rosa M F
274 820 10 54	1.00	CND	2	0.70	1.00	0.70	\$0.00	\$0.00	Oconnor Frances
274 820 10 55	1.00	CND	2	0.70	1.00	0.70	\$0.00	\$0.00	Rakitit Ivo&Snjezana
274 820 10 56	1.00	CND	2	0.70	1.00	0.70	\$0.00	\$0.00	Thompson Steven W&Judith L
274 820 10 57	1.00	CND	2	0.70	1.00	0.70	\$0.00	\$0.00	Beane William L
274 820 10 58	1.00	CND	2	0.70	1.00	0.70	\$0.00	\$0.00	Carey Gerald V&Tanya L
274 820 10 59	1.00	CND	2	0.70	1.00	0.70	\$0.00	\$0.00	Newkirk Robert M&Ali
274 820 10 60	1.00	CND	2	0.70	1.00	0.70	\$0.00	\$0.00	Nasri Sepideh
274 820 10 61	1.00	CND	2	0.70	1.00	0.70	\$0.00	\$0.00	Bowls Carlyn T Trust 05-30-12
274 820 10 62	1.00	CND	2	0.70	1.00	0.70	\$0.00	\$0.00	Chiew Vivian
274 820 10 63	1.00	CND	2	0.70	1.00	0.70	\$0.00	\$0.00	Harrell Living Trust 09-14-11
274 820 11 01	1.00	CND	2	0.70	1.00	0.70	\$0.00	\$0.00	Wan Dershen
274 820 11 02	1.00	CND	2	0.70	1.00	0.70	\$0.00	\$0.00	Karen Family Trust 01-20-04
274 820 11 03	1.00	CND	2	0.70	1.00	0.70	\$0.00	\$0.00	Bowers Thomas J&Pamela A
274 820 11 04	1.00	CND	2	0.70	1.00	0.70	\$0.00	\$0.00	Kindt Family Trust 05-02-98
274 820 11 05	1.00	CND	2	0.70	1.00	0.70	\$0.00	\$0.00	Saeger Living Trust 06-20-12
274 820 11 06	1.00	CND	2	0.70	1.00	0.70	\$0.00	\$0.00	Faucher Family Trust 03-19-07

EXHIBIT C - Assessment Roll (Fiscal Year 2015)
Rancho Bernardo Maintenance Assessment District

Parcel Number	Acres/ Units ⁽¹⁾	Land Use ⁽²⁾	Zone Number	Apportionment Factors		Total EBU's	Unit Cost (\$/EBU)	FY 2015 ⁽⁴⁾ Assessment	Owner Name
				Land Use ⁽²⁾	Benefit ⁽³⁾				
274 820 11 07	1.00	CND	2	0.70	1.00	0.70	\$0.00	\$0.00	Recinos Joe R&Mary J
274 820 11 08	1.00	CND	2	0.70	1.00	0.70	\$0.00	\$0.00	Decurtins Lisa M Family Trust 01-08-09
274 820 11 09	1.00	CND	2	0.70	1.00	0.70	\$0.00	\$0.00	George Curtis
274 820 11 10	1.00	CND	2	0.70	1.00	0.70	\$0.00	\$0.00	Cangelosi Virginia L Revocable Trust 12-14-07
274 820 11 11	1.00	CND	2	0.70	1.00	0.70	\$0.00	\$0.00	Compton J&G Revocable Trust 11-04-90
274 820 11 12	1.00	CND	2	0.70	1.00	0.70	\$0.00	\$0.00	Rose Dyanna
274 820 11 13	1.00	CND	2	0.70	1.00	0.70	\$0.00	\$0.00	Melendez Victor C&Evelyn L
274 820 11 14	1.00	CND	2	0.70	1.00	0.70	\$0.00	\$0.00	Carson Robert K
274 820 11 15	1.00	CND	2	0.70	1.00	0.70	\$0.00	\$0.00	Lee Trust 07-12-12
274 820 11 16	1.00	CND	2	0.70	1.00	0.70	\$0.00	\$0.00	Thomas Gary S&Guo Lin
274 820 11 17	1.00	CND	2	0.70	1.00	0.70	\$0.00	\$0.00	Lund Charles A Revocable Trust 03-28-01
274 820 11 18	1.00	CND	2	0.70	1.00	0.70	\$0.00	\$0.00	Gilbreath Brian I Trust 10-12-95
274 820 11 19	1.00	CND	2	0.70	1.00	0.70	\$0.00	\$0.00	Hsieh Hwa-Ju Living Trust 11-18-99
274 820 11 20	1.00	CND	2	0.70	1.00	0.70	\$0.00	\$0.00	Dillard Thomas Q Iv&Kayleen
274 820 11 21	1.00	CND	2	0.70	1.00	0.70	\$0.00	\$0.00	Bennett Michael&Kathy
274 820 11 22	1.00	CND	2	0.70	1.00	0.70	\$0.00	\$0.00	Farrell Eileen P
274 820 11 23	1.00	CND	2	0.70	1.00	0.70	\$0.00	\$0.00	Berger Family Trust 03-06-95
274 820 11 24	1.00	CND	2	0.70	1.00	0.70	\$0.00	\$0.00	Umbro Family Trust 08-12-13
274 820 11 25	1.00	CND	2	0.70	1.00	0.70	\$0.00	\$0.00	Murray Ciaran&Bruni Rhiannon
274 820 11 26	1.00	CND	2	0.70	1.00	0.70	\$0.00	\$0.00	Dey Sanjoy
274 820 11 27	1.00	CND	2	0.70	1.00	0.70	\$0.00	\$0.00	Setzler Matthew J
274 820 11 28	1.00	CND	2	0.70	1.00	0.70	\$0.00	\$0.00	Waner Janee
274 820 11 29	1.00	CND	2	0.70	1.00	0.70	\$0.00	\$0.00	Stitzel Michele
274 820 11 30	1.00	CND	2	0.70	1.00	0.70	\$0.00	\$0.00	Lorhammer Kurt M&Jennifer A J
274 820 11 31	1.00	CND	2	0.70	1.00	0.70	\$0.00	\$0.00	Ghaibi Taraneh
274 820 11 32	1.00	CND	2	0.70	1.00	0.70	\$0.00	\$0.00	Anders Robert&Patricia Family 2004 Trust
274 820 11 33	1.00	CND	2	0.70	1.00	0.70	\$0.00	\$0.00	Forby Tavares R
274 820 11 34	1.00	CND	2	0.70	1.00	0.70	\$0.00	\$0.00	Fernandez Carlos G&Denise R
274 820 11 35	1.00	CND	2	0.70	1.00	0.70	\$0.00	\$0.00	Norman Craig C&Mireya G
274 820 11 36	1.00	CND	2	0.70	1.00	0.70	\$0.00	\$0.00	Dinapoli Family Trust
274 820 11 37	1.00	CND	2	0.70	1.00	0.70	\$0.00	\$0.00	Kota Praveen&Premkumar Preethi
274 820 11 38	1.00	CND	2	0.70	1.00	0.70	\$0.00	\$0.00	Nienstadt Yvonne
274 820 11 39	1.00	CND	2	0.70	1.00	0.70	\$0.00	\$0.00	Daniels Michael R Living Trust 03-13-08
274 820 11 40	1.00	CND	2	0.70	1.00	0.70	\$0.00	\$0.00	Fleischman Nancy J
274 820 11 41	1.00	CND	2	0.70	1.00	0.70	\$0.00	\$0.00	Landavazo Renee A Family Trust
274 820 11 42	1.00	CND	2	0.70	1.00	0.70	\$0.00	\$0.00	Enrique Greg
274 820 11 43	1.00	CND	2	0.70	1.00	0.70	\$0.00	\$0.00	Brueggeman Deborah D
274 820 11 44	1.00	CND	2	0.70	1.00	0.70	\$0.00	\$0.00	Ennedy Albert
274 820 11 45	1.00	CND	2	0.70	1.00	0.70	\$0.00	\$0.00	Reichle Scott J
274 820 11 46	1.00	CND	2	0.70	1.00	0.70	\$0.00	\$0.00	Javidi Homa
274 820 11 47	1.00	CND	2	0.70	1.00	0.70	\$0.00	\$0.00	Ferris Richard D&Tracy L
274 820 11 48	1.00	CND	2	0.70	1.00	0.70	\$0.00	\$0.00	Beccarelli Family Trust 01-07-11
274 820 11 49	1.00	CND	2	0.70	1.00	0.70	\$0.00	\$0.00	Wilcox Karen
274 820 11 50	1.00	CND	2	0.70	1.00	0.70	\$0.00	\$0.00	Khachiyani Aleksandr
274 820 11 51	1.00	CND	2	0.70	1.00	0.70	\$0.00	\$0.00	Cambou Randy M&Michele L
274 820 11 52	1.00	CND	2	0.70	1.00	0.70	\$0.00	\$0.00	Carney Amy Y
274 820 11 53	1.00	CND	2	0.70	1.00	0.70	\$0.00	\$0.00	Hahn Jeffrey T
274 820 11 54	1.00	CND	2	0.70	1.00	0.70	\$0.00	\$0.00	Miller Joan Revocable Trust 06-24-03
274 820 11 55	1.00	CND	2	0.70	1.00	0.70	\$0.00	\$0.00	Mitchell Ryan J
274 820 11 56	1.00	CND	2	0.70	1.00	0.70	\$0.00	\$0.00	Rieken Keith L&Marilyn S
274 820 11 57	1.00	CND	2	0.70	1.00	0.70	\$0.00	\$0.00	Kimura Koji&Minako
274 820 11 58	1.00	CND	2	0.70	1.00	0.70	\$0.00	\$0.00	Lien Tseng-Tien&Hsu Pei-Hsia
274 820 11 59	1.00	CND	2	0.70	1.00	0.70	\$0.00	\$0.00	Mcintyre Christopher J&Angelise K
274 820 11 60	1.00	CND	2	0.70	1.00	0.70	\$0.00	\$0.00	Palaseyed Abdolreza A&Lida Living Trust 07-15-06
274 820 11 61	1.00	CND	2	0.70	1.00	0.70	\$0.00	\$0.00	Soffer Yvonne Living Trust 06-14-02
274 820 11 62	1.00	CND	2	0.70	1.00	0.70	\$0.00	\$0.00	Demayo Michele M
274 831 01 00	1.00	SFD	2	1.00	1.00	1.00	\$0.00	\$0.00	Gee Christine
274 831 02 00	1.00	SFD	2	1.00	1.00	1.00	\$0.00	\$0.00	Malaney John J&Colene A
274 831 03 00	1.00	SFD	2	1.00	1.00	1.00	\$0.00	\$0.00	Ansari Addam C&Ashley E
274 831 04 00	1.00	SFD	2	1.00	1.00	1.00	\$0.00	\$0.00	Eslami Mansoor&Anna
274 831 05 00	1.00	SFD	2	1.00	1.00	1.00	\$0.00	\$0.00	Townsend Arthur L&Judith L

EXHIBIT C - Assessment Roll (Fiscal Year 2015)
Rancho Bernardo Maintenance Assessment District

Parcel Number	Acres/ Units ⁽¹⁾	Land Use ⁽²⁾	Zone Number	Apportionment Factors		Total EBUS	Unit Cost (\$/EBU)	FY 2015 ⁽⁴⁾ Assessment	Owner Name
				Land Use ⁽²⁾	Benefit ⁽³⁾				
274 831 06 00	1.00	SFD	2	1.00	1.00	1.00	\$0.00	\$0.00	Salcedo Jerry&Susan
274 831 07 00	1.00	SFD	2	1.00	1.00	1.00	\$0.00	\$0.00	Mount Heather A Family Trust 02-05-13
274 831 08 00	1.00	SFD	2	1.00	1.00	1.00	\$0.00	\$0.00	Martinson Charles D&Elaine M
274 831 09 00	1.00	SFD	2	1.00	1.00	1.00	\$0.00	\$0.00	Ranganathan Mukundan
274 831 10 00	1.00	SFD	2	1.00	1.00	1.00	\$0.00	\$0.00	Cowe Jacqueline C
274 831 11 00	1.00	SFD	2	1.00	1.00	1.00	\$0.00	\$0.00	Fisher Joseph&Estelle Trs
274 831 12 00	1.00	SFD	2	1.00	1.00	1.00	\$0.00	\$0.00	Westfall Lance C&Brianna L
274 831 13 00	1.00	SFD	2	1.00	1.00	1.00	\$0.00	\$0.00	Hidalgo Guillermo&Ildiko M
274 831 14 00	1.00	SFD	2	1.00	1.00	1.00	\$0.00	\$0.00	Koruga Milenko&Jelena
274 831 15 00	1.00	SFD	2	1.00	1.00	1.00	\$0.00	\$0.00	Ko May Chune
274 831 16 00	1.00	SFD	2	1.00	1.00	1.00	\$0.00	\$0.00	Duong Huong Lan Revocable Trust 02-04-05
274 831 17 00	1.00	SFD	2	1.00	1.00	1.00	\$0.00	\$0.00	Arguello Sal Jr
274 831 18 00	1.00	SFD	2	1.00	1.00	1.00	\$0.00	\$0.00	Knapp Family 2004 Trust 07-16-04
274 831 19 00	1.00	SFD	2	1.00	1.00	1.00	\$0.00	\$0.00	Sata Sameer
274 831 20 00	1.00	SFD	2	1.00	1.00	1.00	\$0.00	\$0.00	Vuong Johnny
274 831 21 00	1.00	SFD	2	1.00	1.00	1.00	\$0.00	\$0.00	Drwal Carol
274 831 22 00	1.00	SFD	2	1.00	1.00	1.00	\$0.00	\$0.00	On Hanson&Wu Christina C N
274 831 23 00	1.00	SFD	2	1.00	1.00	1.00	\$0.00	\$0.00	Kramer John
274 831 24 00	1.00	SFD	2	1.00	1.00	1.00	\$0.00	\$0.00	Martini Family Trust 10-03-11
274 831 25 00	1.00	SFD	2	1.00	1.00	1.00	\$0.00	\$0.00	Kaghazchi Reza M&Karimzadeh Shirin
274 831 26 00	1.00	SFD	2	1.00	1.00	1.00	\$0.00	\$0.00	King Travis L&Trina M
274 831 27 00	1.00	SFD	2	1.00	1.00	1.00	\$0.00	\$0.00	Kwong Edmond Che-Kin&Jennie Jen-Yee
274 831 28 00	1.00	SFD	2	1.00	1.00	1.00	\$0.00	\$0.00	Roberts Richard L&Mary J
274 831 29 00	1.00	SFD	2	1.00	1.00	1.00	\$0.00	\$0.00	Mendoza Gilbert&Elizabeth
274 831 30 00	1.00	SFD	2	1.00	1.00	1.00	\$0.00	\$0.00	Garg Manoj K
274 831 31 00	1.00	SFD	2	1.00	1.00	1.00	\$0.00	\$0.00	Joshi 2001 Living Trust 01-01-01
274 831 32 00	1.00	SFD	2	1.00	1.00	1.00	\$0.00	\$0.00	Saeed Fauzia
274 831 33 00	1.00	SFD	2	1.00	1.00	1.00	\$0.00	\$0.00	Haslam Phillip J
274 831 34 00	1.00	SFD	2	1.00	1.00	1.00	\$0.00	\$0.00	Phung Anthony V&Melody
274 831 35 00	1.00	SFD	2	1.00	1.00	1.00	\$0.00	\$0.00	Snyder Stephen G&Samie Farzaneh
274 831 40 00	0.34	COM	2	45.00	0.70	10.71	\$0.00	\$0.00	Ticor Title Insurance Co Of California H A 536
274 831 48 00	0.46	COM	2	45.00	0.70	14.49	\$0.00	\$0.00	First Interstate Bank Tr <Lf> Ticor Title Insurance Co Of
274 831 50 00	2.66	COM	2	45.00	0.70	83.79	\$0.00	\$0.00	Ticor Title Insurance Co Of Calif H A 536
274 831 51 00	0.49	COM	2	45.00	0.70	15.44	\$0.00	\$0.00	Del Sol Development Corp
274 831 52 00	0.65	COM	2	45.00	0.70	20.48	\$0.00	\$0.00	Del Sol Development Corp
274 831 53 00	0.45	COM	2	45.00	0.70	14.18	\$0.00	\$0.00	Del Sol Development Corp
274 831 54 00	0.46	COM	2	45.00	0.70	14.49	\$0.00	\$0.00	Del Sol Development Corp
274 831 55 00	0.46	COM	2	45.00	0.70	14.49	\$0.00	\$0.00	Del Sol Development Corp
274 831 56 00	0.75	COM	2	45.00	0.70	23.63	\$0.00	\$0.00	Del Sol Development Corp
274 831 57 00	0.63	COM	2	45.00	0.70	19.85	\$0.00	\$0.00	Ticor Title Insurance Co Of California H A 536
274 832 01 00	1.00	SFD	2	1.00	1.00	1.00	\$0.00	\$0.00	Joe Family Trust 06-21-89
274 832 02 00	1.00	SFD	2	1.00	1.00	1.00	\$0.00	\$0.00	Touchstone Family Trust 10-20-92
274 832 03 00	1.00	SFD	2	1.00	1.00	1.00	\$0.00	\$0.00	Gloria Raul V&Jacqueline
274 832 04 00	1.00	SFD	2	1.00	1.00	1.00	\$0.00	\$0.00	Lee Charles C&Judy J
274 832 05 00	1.00	SFD	2	1.00	1.00	1.00	\$0.00	\$0.00	Urushima-Conn Family Trust 01-19-10
274 832 06 00	1.00	SFD	2	1.00	1.00	1.00	\$0.00	\$0.00	Paz Rigoberto&Sonia
274 832 07 00	1.00	SFD	2	1.00	1.00	1.00	\$0.00	\$0.00	Newbern Theresa E
274 832 08 00	1.00	SFD	2	1.00	1.00	1.00	\$0.00	\$0.00	Deleon Stanley&Susan P
274 832 09 00	1.00	SFD	2	1.00	1.00	1.00	\$0.00	\$0.00	Lopez Stephen F&Chaney Beth A
274 832 10 00	1.00	SFD	2	1.00	1.00	1.00	\$0.00	\$0.00	Vargas Rodrigo A&Montoya-Vargas Luz V
274 832 11 00	1.00	SFD	2	1.00	1.00	1.00	\$0.00	\$0.00	Luxenburg Verne S
274 832 12 00	1.00	SFD	2	1.00	1.00	1.00	\$0.00	\$0.00	Orvik Richard W&Barbara W
274 832 13 00	1.00	SFD	2	1.00	1.00	1.00	\$0.00	\$0.00	Kling Joann V
274 832 14 00	1.00	SFD	2	1.00	1.00	1.00	\$0.00	\$0.00	Greene Michelle M
274 832 15 00	1.00	SFD	2	1.00	1.00	1.00	\$0.00	\$0.00	Shokouhi Ali Akbar
274 832 16 00	1.00	SFD	2	1.00	1.00	1.00	\$0.00	\$0.00	Blair Family Trust 01-19-01
274 832 17 00	1.00	SFD	2	1.00	1.00	1.00	\$0.00	\$0.00	Minabe/Nishihara 2010 Trust
274 832 18 00	1.00	SFD	2	1.00	1.00	1.00	\$0.00	\$0.00	Schleicher Cameron&Raianna
274 832 19 00	1.00	SFD	2	1.00	1.00	1.00	\$0.00	\$0.00	Rana Ha Tran
274 832 20 00	1.00	SFD	2	1.00	1.00	1.00	\$0.00	\$0.00	Huynh Loan Y
274 832 21 00	1.00	SFD	2	1.00	1.00	1.00	\$0.00	\$0.00	Mccormick Patrick L&Cathryn B

EXHIBIT C - Assessment Roll (Fiscal Year 2015)
Rancho Bernardo Maintenance Assessment District

Parcel Number	Acres/ Units ⁽¹⁾	Land Use ⁽²⁾	Zone Number	Apportionment Factors		Total EBU's	Unit Cost (\$/EBU)	FY 2015 ⁽⁴⁾ Assessment	Owner Name
				Land Use ⁽²⁾	Benefit ⁽³⁾				
274 832 22 00	1.00	SFD	2	1.00	1.00	1.00	\$0.00	\$0.00	Garcia Alfred W li&Nereyda A
274 832 23 00	1.00	SFD	2	1.00	1.00	1.00	\$0.00	\$0.00	Smith David&Linda C
274 832 24 00	1.00	SFD	2	1.00	1.00	1.00	\$0.00	\$0.00	A-3 Ventures L L C
274 832 25 00	1.00	SFD	2	1.00	1.00	1.00	\$0.00	\$0.00	Calfee Ruth S
274 832 26 00	1.00	SFD	2	1.00	1.00	1.00	\$0.00	\$0.00	Gutlay Ronald S&Lorelie F
274 832 27 00	1.00	SFD	2	1.00	1.00	1.00	\$0.00	\$0.00	Wong Family Trust 08-18-82
274 832 28 00	1.00	SFD	2	1.00	1.00	1.00	\$0.00	\$0.00	Dobaczewski Jacek P&Dobaczewska Malgorzata K
274 832 29 00	1.00	SFD	2	1.00	1.00	1.00	\$0.00	\$0.00	Jones Anne Lynne Living Trust 05-13-10
274 832 30 00	1.00	SFD	2	1.00	1.00	1.00	\$0.00	\$0.00	Mahdion Ramine&Monica
274 832 31 00	1.00	SFD	2	1.00	1.00	1.00	\$0.00	\$0.00	Kliner Ronald R&Fay
274 832 32 00	1.00	SFD	2	1.00	1.00	1.00	\$0.00	\$0.00	Balone Roxanne
274 832 33 00	1.00	SFD	2	1.00	1.00	1.00	\$0.00	\$0.00	Gastelum Alejandro
274 832 34 00	1.00	SFD	2	1.00	1.00	1.00	\$0.00	\$0.00	Whitty Michael S
274 832 35 00	1.00	SFD	2	1.00	1.00	1.00	\$0.00	\$0.00	Gaviola Elmer D&Clare A E
274 832 36 00	1.00	SFD	2	1.00	1.00	1.00	\$0.00	\$0.00	Deguzman Christopher&Maria Trs
274 832 37 00	3.64	OSP	2	0.00	0.40	0.00	\$0.00	\$0.00	Villa Ladera Homeowners Assn
274 840 06 00	10.88	EPS	2	5.00	0.70	38.08	\$0.00	\$0.00	Americare Health&Retirement Inc
274 840 07 00	1.03	REC	2	3.00	0.70	2.16	\$0.00	\$0.00	Palazzo Bernardo Assn
274 840 15 00	0.81	REC	2	3.00	0.70	1.70	\$0.00	\$0.00	Community Assn Of Bernardo Heights The
274 840 16 00	6.35	REC	2	3.00	0.70	13.34	\$0.00	\$0.00	Community Association Of Bernardo Heights
274 840 17 01	1.00	CND	2	0.70	1.00	0.70	\$0.00	\$0.00	Williams Family Trust 08-22-88
274 840 17 02	1.00	CND	2	0.70	1.00	0.70	\$0.00	\$0.00	Shivell William R
274 840 17 03	1.00	CND	2	0.70	1.00	0.70	\$0.00	\$0.00	Seth Raman&Sethi Purva
274 840 17 04	1.00	CND	2	0.70	1.00	0.70	\$0.00	\$0.00	Roether Family Trust 06-18-09
274 840 17 05	1.00	CND	2	0.70	1.00	0.70	\$0.00	\$0.00	Flores Christian E&Noelle D
274 840 17 06	1.00	CND	2	0.70	1.00	0.70	\$0.00	\$0.00	Etemad Family Trust 08-22-13
274 840 17 07	1.00	CND	2	0.70	1.00	0.70	\$0.00	\$0.00	Mueller Ryan&Erin C
274 840 17 08	1.00	CND	2	0.70	1.00	0.70	\$0.00	\$0.00	Staples Michael R
274 840 17 09	1.00	CND	2	0.70	1.00	0.70	\$0.00	\$0.00	Valdivia Vinka
274 840 17 10	1.00	CND	2	0.70	1.00	0.70	\$0.00	\$0.00	Edwards Danny P&Linda R Family Trust 10-17-00
274 840 17 11	1.00	CND	2	0.70	1.00	0.70	\$0.00	\$0.00	Forester Kathleen M Trust 07-31-02
274 840 17 12	1.00	CND	2	0.70	1.00	0.70	\$0.00	\$0.00	Zhu Johnny
274 840 17 13	1.00	CND	2	0.70	1.00	0.70	\$0.00	\$0.00	Park Debbie H
274 840 17 14	1.00	CND	2	0.70	1.00	0.70	\$0.00	\$0.00	Strange Family Trust 07-06-05
274 840 17 15	1.00	CND	2	0.70	1.00	0.70	\$0.00	\$0.00	Caspar Anne A Revocable Trust No 1
274 840 17 16	1.00	CND	2	0.70	1.00	0.70	\$0.00	\$0.00	Andrews Roberta M
274 840 17 17	1.00	CND	2	0.70	1.00	0.70	\$0.00	\$0.00	Gindorff Carolyn L Trust 01-14-05
274 840 17 18	1.00	CND	2	0.70	1.00	0.70	\$0.00	\$0.00	Truncate Joseph Sr&Helen D Revocable Trust 07-21-97
274 840 17 19	1.00	CND	2	0.70	1.00	0.70	\$0.00	\$0.00	Powell Howard G&Barbara Z
274 840 17 20	1.00	CND	2	0.70	1.00	0.70	\$0.00	\$0.00	Harris Family Trust 09-03-98
274 840 17 21	1.00	CND	2	0.70	1.00	0.70	\$0.00	\$0.00	Favela Joseph W Sr Separate Property Trust 02-22-06
274 840 17 22	1.00	CND	2	0.70	1.00	0.70	\$0.00	\$0.00	Matheny Shannon
274 840 17 23	1.00	CND	2	0.70	1.00	0.70	\$0.00	\$0.00	Angius Steven R&Melynda J
274 840 17 24	1.00	CND	2	0.70	1.00	0.70	\$0.00	\$0.00	Harris Sheila
274 840 17 25	1.00	CND	2	0.70	1.00	0.70	\$0.00	\$0.00	Sarmiento Eric
274 840 17 26	1.00	CND	2	0.70	1.00	0.70	\$0.00	\$0.00	Caldwell Mayreen 2008 Trust
274 840 17 27	1.00	CND	2	0.70	1.00	0.70	\$0.00	\$0.00	Mccoy Ed&Natalie
274 840 17 28	1.00	CND	2	0.70	1.00	0.70	\$0.00	\$0.00	Elliott Steven M
274 840 17 29	1.00	CND	2	0.70	1.00	0.70	\$0.00	\$0.00	Kilsdonk Elizabeth A
274 840 17 30	1.00	CND	2	0.70	1.00	0.70	\$0.00	\$0.00	Peters Christopher&Jessica
274 840 17 31	1.00	CND	2	0.70	1.00	0.70	\$0.00	\$0.00	Vanantwerp Family Trust 02-05-13
274 840 17 32	1.00	CND	2	0.70	1.00	0.70	\$0.00	\$0.00	Wilson Trust A 07-24-98
274 840 17 33	1.00	CND	2	0.70	1.00	0.70	\$0.00	\$0.00	Birchim Barbara L Trust 09-27-96
274 840 17 34	1.00	CND	2	0.70	1.00	0.70	\$0.00	\$0.00	Hughes Stephen C&Akers Kay L
274 840 17 35	1.00	CND	2	0.70	1.00	0.70	\$0.00	\$0.00	Nelson Alice A
274 840 17 36	1.00	CND	2	0.70	1.00	0.70	\$0.00	\$0.00	Hwang Daniel
274 840 17 37	1.00	CND	2	0.70	1.00	0.70	\$0.00	\$0.00	Kelly Lynn F Revocable Living Trust 08-17-11
274 840 17 38	1.00	CND	2	0.70	1.00	0.70	\$0.00	\$0.00	Rassas Omar
274 840 17 39	1.00	CND	2	0.70	1.00	0.70	\$0.00	\$0.00	Akhtarkhavari Rostam
274 840 17 40	1.00	CND	2	0.70	1.00	0.70	\$0.00	\$0.00	Williams Nagie D 2006 Trust
274 840 17 41	1.00	CND	2	0.70	1.00	0.70	\$0.00	\$0.00	Moody Kathryn P Revocable Trust 06-05-97

EXHIBIT C - Assessment Roll (Fiscal Year 2015)
Rancho Bernardo Maintenance Assessment District

Parcel Number	Acres/ Units ⁽¹⁾	Land Use ⁽²⁾	Zone Number	Apportionment Factors		Total EBUS	Unit Cost (\$/EBU)	FY 2015 ⁽⁴⁾ Assessment	Owner Name
				Land Use ⁽²⁾	Benefit ⁽³⁾				
274 840 17 42	1.00	CND	2	0.70	1.00	0.70	\$0.00	\$0.00	Bennett Mary G
274 840 17 43	1.00	CND	2	0.70	1.00	0.70	\$0.00	\$0.00	Kasch Albert E&Elizabeth A
274 840 17 44	1.00	CND	2	0.70	1.00	0.70	\$0.00	\$0.00	Bell Roxanne A Living Trust 04-11-06
274 840 17 45	1.00	CND	2	0.70	1.00	0.70	\$0.00	\$0.00	Oleary Arthur
274 840 17 46	1.00	CND	2	0.70	1.00	0.70	\$0.00	\$0.00	Allsbrook David&Ruth Trust 03-26-01
274 840 17 47	1.00	CND	2	0.70	1.00	0.70	\$0.00	\$0.00	Duffy Angela N
274 840 17 48	1.00	CND	2	0.70	1.00	0.70	\$0.00	\$0.00	Nguyen Cecile Hong-Chau Ngoc
274 840 17 49	1.00	CND	2	0.70	1.00	0.70	\$0.00	\$0.00	White Andrew R
274 840 17 50	1.00	CND	2	0.70	1.00	0.70	\$0.00	\$0.00	Burcham Family Trust 10-25-94
274 840 17 51	1.00	CND	2	0.70	1.00	0.70	\$0.00	\$0.00	White Crane Trust 03-05-13
274 840 19 21	1.00	CND	2	0.70	1.00	0.70	\$0.00	\$0.00	Clapsaddle Family Trust 05-12-99
274 840 19 22	1.00	CND	2	0.70	1.00	0.70	\$0.00	\$0.00	Blackburn Douglas L&Jenny
274 840 19 23	1.00	CND	2	0.70	1.00	0.70	\$0.00	\$0.00	Olsen Susan M Separate Property Trust 02-26-08
274 840 19 24	1.00	CND	2	0.70	1.00	0.70	\$0.00	\$0.00	Thomas Robyn M
274 840 19 29	1.00	CND	2	0.70	1.00	0.70	\$0.00	\$0.00	Towner Mary L Trust 03-11-08
274 840 19 30	1.00	CND	2	0.70	1.00	0.70	\$0.00	\$0.00	Brown William Paul
274 840 19 31	1.00	CND	2	0.70	1.00	0.70	\$0.00	\$0.00	Sinha Pranesh&Sharon L
274 840 19 32	1.00	CND	2	0.70	1.00	0.70	\$0.00	\$0.00	Abcarius Marie-Claire J
274 840 21 09	1.00	CND	2	0.70	1.00	0.70	\$0.00	\$0.00	Willis Ronald&Wendy Family 2008 Trust
274 840 21 10	1.00	CND	2	0.70	1.00	0.70	\$0.00	\$0.00	Willis Ronald&Wendy Family 2008 Trust
274 840 21 11	1.00	CND	2	0.70	1.00	0.70	\$0.00	\$0.00	Lawrence Yvonne Trust 06-18-02
274 840 21 12	1.00	CND	2	0.70	1.00	0.70	\$0.00	\$0.00	Shipman Susan E
274 840 21 16	1.00	CND	2	0.70	1.00	0.70	\$0.00	\$0.00	Robinson Family Trust 10-29-02
274 840 21 17	1.00	CND	2	0.70	1.00	0.70	\$0.00	\$0.00	Kanade Samir R&Gandhi Seema
274 840 21 18	1.00	CND	2	0.70	1.00	0.70	\$0.00	\$0.00	Biswas Jaymalya&Sonali
274 840 21 19	1.00	CND	2	0.70	1.00	0.70	\$0.00	\$0.00	Vele Efaraima Jr&Afagaila F
274 840 21 20	1.00	CND	2	0.70	1.00	0.70	\$0.00	\$0.00	Thomas Shirley A
274 840 23 13	1.00	CND	2	0.70	1.00	0.70	\$0.00	\$0.00	Mohan Rajesh&Murthy Smita
274 840 23 14	1.00	CND	2	0.70	1.00	0.70	\$0.00	\$0.00	Ryzhiy Alex I&Diana Y
274 840 23 15	1.00	CND	2	0.70	1.00	0.70	\$0.00	\$0.00	Krishna Arvind S&Srinivasan Sriranjani
274 840 23 25	1.00	CND	2	0.70	1.00	0.70	\$0.00	\$0.00	Prathipati Bharath&Mandepudi Sindhura
274 840 23 26	1.00	CND	2	0.70	1.00	0.70	\$0.00	\$0.00	Guyton William R&Sica Geraldine M
274 840 23 27	1.00	CND	2	0.70	1.00	0.70	\$0.00	\$0.00	Huynh Anthony&Evie Seng
274 840 23 28	1.00	CND	2	0.70	1.00	0.70	\$0.00	\$0.00	Mehta Mukesh&Rupa
274 840 24 01	1.00	CND	2	0.70	1.00	0.70	\$0.00	\$0.00	Sjoberg Revocable Living Trust 06-02-98
274 840 24 02	1.00	CND	2	0.70	1.00	0.70	\$0.00	\$0.00	Julius Jason J&Carrie E
274 840 24 03	1.00	CND	2	0.70	1.00	0.70	\$0.00	\$0.00	Lyday Family Trust 05-24-13
274 840 24 04	1.00	CND	2	0.70	1.00	0.70	\$0.00	\$0.00	Fidel Karen Revocable Trust 07-13-94
274 840 24 05	1.00	CND	2	0.70	1.00	0.70	\$0.00	\$0.00	Liao Debbie K Living Trust 02-22-05
274 840 24 06	1.00	CND	2	0.70	1.00	0.70	\$0.00	\$0.00	Kuo Shu Mei L
274 840 24 07	1.00	CND	2	0.70	1.00	0.70	\$0.00	\$0.00	Lo Lai Mui
274 840 24 08	1.00	CND	2	0.70	1.00	0.70	\$0.00	\$0.00	Kulkarni Manish
274 841 24 00	0.65	OSP	2	0.00	0.40	0.00	\$0.00	\$0.00	Tierra Del Sol At Bernardo Heights Owners Assn Inc
274 841 25 00	0.18	OSP	2	0.00	0.40	0.00	\$0.00	\$0.00	Tierra Del Sol At Bernardo Heights Owners Assn Inc
274 841 26 00	0.61	OSP	2	0.00	0.40	0.00	\$0.00	\$0.00	Tierra Del Sol At Bernardo Heights Owners Assn Inc
274 841 27 00	1.36	OSP	2	0.00	0.40	0.00	\$0.00	\$0.00	Tierra Del Sol At Bernardo Heights Owners Assn Inc
274 841 28 00	0.23	OSP	2	0.00	0.40	0.00	\$0.00	\$0.00	Tierra Del Sol At Bernardo Heights Owners Assn Inc
274 841 29 00	0.43	OSP	2	0.00	0.40	0.00	\$0.00	\$0.00	Tierra Del Sol At Bernardo Heights Owners Assn Inc
274 841 30 00	0.67	OSP	2	0.00	0.40	0.00	\$0.00	\$0.00	Tierra Del Sol At Bernardo Heights Owners Assn Inc
274 841 31 00	0.60	OSP	2	0.00	0.40	0.00	\$0.00	\$0.00	Tierra Del Sol At Bernardo Heights Owners Assn Inc
274 841 32 00	0.21	OSP	2	0.00	0.40	0.00	\$0.00	\$0.00	Tierra Del Sol At Bernardo Heights Owners Assn Inc
274 841 33 00	0.08	OSP	2	0.00	0.40	0.00	\$0.00	\$0.00	Tierra Del Sol At Bernardo Heights Owners Assn Inc
274 841 34 01	1.00	CND	2	0.70	1.00	0.70	\$0.00	\$0.00	Nyquist Holly
274 841 34 02	1.00	CND	2	0.70	1.00	0.70	\$0.00	\$0.00	Rodgers Scott M
274 841 34 03	1.00	CND	2	0.70	1.00	0.70	\$0.00	\$0.00	Vanderwielen Jeff
274 841 34 04	1.00	CND	2	0.70	1.00	0.70	\$0.00	\$0.00	Hanson Mark A&Lisa M
274 841 34 05	1.00	CND	2	0.70	1.00	0.70	\$0.00	\$0.00	Doud Gregory A&Florence D
274 841 34 06	1.00	CND	2	0.70	1.00	0.70	\$0.00	\$0.00	Bertrand Joel&Kristin
274 841 34 07	1.00	CND	2	0.70	1.00	0.70	\$0.00	\$0.00	Quan Hung T&Lam-Quan Tina Trang
274 841 34 08	1.00	CND	2	0.70	1.00	0.70	\$0.00	\$0.00	San Agustin Mary S
274 841 34 09	1.00	CND	2	0.70	1.00	0.70	\$0.00	\$0.00	Ghusayni Noha Aboul-Hosn

EXHIBIT C - Assessment Roll (Fiscal Year 2015)
Rancho Bernardo Maintenance Assessment District

Parcel Number	Acres/ Units ⁽¹⁾	Land Use ⁽²⁾	Zone Number	Apportionment Factors		Total EBU's	Unit Cost (\$/EBU)	FY 2015 ⁽⁴⁾ Assessment	Owner Name
				Land Use ⁽²⁾	Benefit ⁽³⁾				
274 841 34 10	1.00	CND	2	0.70	1.00	0.70	\$0.00	\$0.00	Mcnew John R&Rosalie V
274 841 34 11	1.00	CND	2	0.70	1.00	0.70	\$0.00	\$0.00	Mchugh Trust 07-19-99
274 841 34 12	1.00	CND	2	0.70	1.00	0.70	\$0.00	\$0.00	Jones Elizabeth A
274 841 34 13	1.00	CND	2	0.70	1.00	0.70	\$0.00	\$0.00	Sanchez Diane
274 841 34 14	1.00	CND	2	0.70	1.00	0.70	\$0.00	\$0.00	Thaw Robyn
274 841 34 15	1.00	CND	2	0.70	1.00	0.70	\$0.00	\$0.00	Rhee Pyung Nai&Soo Nam
274 841 34 16	1.00	CND	2	0.70	1.00	0.70	\$0.00	\$0.00	Roshanzamir Mohammad T&Simindokht Family Trust 11
274 841 34 17	1.00	CND	2	0.70	1.00	0.70	\$0.00	\$0.00	Higgins Dana&Tammie
274 841 34 18	1.00	CND	2	0.70	1.00	0.70	\$0.00	\$0.00	Nagorski Holding Inc Pension Fund
274 841 34 19	1.00	CND	2	0.70	1.00	0.70	\$0.00	\$0.00	Bean Courtney L&Michelle B
274 841 34 20	1.00	CND	2	0.70	1.00	0.70	\$0.00	\$0.00	Carnell Ryan
274 841 34 21	1.00	CND	2	0.70	1.00	0.70	\$0.00	\$0.00	Ray Himanshu D&Bhesania Alpaben
274 841 34 22	1.00	CND	2	0.70	1.00	0.70	\$0.00	\$0.00	Lemon Robin
274 841 35 23	1.00	CND	2	0.70	1.00	0.70	\$0.00	\$0.00	Minor Patricia L
274 841 35 24	1.00	CND	2	0.70	1.00	0.70	\$0.00	\$0.00	Waltz William J
274 841 35 25	1.00	CND	2	0.70	1.00	0.70	\$0.00	\$0.00	Long Boyd F&Cynthia R
274 841 35 26	1.00	CND	2	0.70	1.00	0.70	\$0.00	\$0.00	Marquez Eljon D&Cherylynn
274 841 35 27	1.00	CND	2	0.70	1.00	0.70	\$0.00	\$0.00	Bolin Lori F
274 841 35 28	1.00	CND	2	0.70	1.00	0.70	\$0.00	\$0.00	Veit Family Trust 03-21-07
274 841 35 29	1.00	CND	2	0.70	1.00	0.70	\$0.00	\$0.00	Siller Family 2008 Trust 10-21-08
274 841 35 30	1.00	CND	2	0.70	1.00	0.70	\$0.00	\$0.00	Johnson Christopher Paul
274 841 35 31	1.00	CND	2	0.70	1.00	0.70	\$0.00	\$0.00	Patterson/Drucker Family Revocable Living Trust 03-30-0
274 841 35 32	1.00	CND	2	0.70	1.00	0.70	\$0.00	\$0.00	Tian Zhong Fang
274 841 35 33	1.00	CND	2	0.70	1.00	0.70	\$0.00	\$0.00	Evans David W Jr
274 841 35 34	1.00	CND	2	0.70	1.00	0.70	\$0.00	\$0.00	Holstad Nancy D Revocable Trust 09-27-02
274 841 35 35	1.00	CND	2	0.70	1.00	0.70	\$0.00	\$0.00	Pilgeram Nancy M Revocable 2001 Trust
274 841 35 36	1.00	CND	2	0.70	1.00	0.70	\$0.00	\$0.00	Cheung Joseph
274 841 35 37	1.00	CND	2	0.70	1.00	0.70	\$0.00	\$0.00	Nirvana Trust 04-23-05
274 841 35 38	1.00	CND	2	0.70	1.00	0.70	\$0.00	\$0.00	Barnas Tamara L
274 841 35 39	1.00	CND	2	0.70	1.00	0.70	\$0.00	\$0.00	Kagalwala Mohamedi N&Sojitrawala Radiya M
274 841 35 40	1.00	CND	2	0.70	1.00	0.70	\$0.00	\$0.00	Shah Monal
274 841 35 41	1.00	CND	2	0.70	1.00	0.70	\$0.00	\$0.00	Advani Mukesh Khanchand&Amita
274 841 35 42	1.00	CND	2	0.70	1.00	0.70	\$0.00	\$0.00	Curl Family Trust 08-10-00
274 841 36 43	1.00	CND	2	0.70	1.00	0.70	\$0.00	\$0.00	Becker Donald J&Mary J A Survivors Trust 01-18-84
274 841 36 44	1.00	CND	2	0.70	1.00	0.70	\$0.00	\$0.00	Roth Family Trust 09-20-02
274 841 36 45	1.00	CND	2	0.70	1.00	0.70	\$0.00	\$0.00	Taylor Leslie A
274 841 36 46	1.00	CND	2	0.70	1.00	0.70	\$0.00	\$0.00	Krishnamurthy Sandip&Sarma Sowmya L N
274 841 36 47	1.00	CND	2	0.70	1.00	0.70	\$0.00	\$0.00	Patanwala Yusuf M&Rehana Y
274 841 36 48	1.00	CND	2	0.70	1.00	0.70	\$0.00	\$0.00	Esco Michael T
274 841 36 49	1.00	CND	2	0.70	1.00	0.70	\$0.00	\$0.00	Raghuvanshi Apoorv S
274 841 36 50	1.00	CND	2	0.70	1.00	0.70	\$0.00	\$0.00	Worner Robert A
274 841 36 51	1.00	CND	2	0.70	1.00	0.70	\$0.00	\$0.00	Angelo Gregory S
274 841 36 52	1.00	CND	2	0.70	1.00	0.70	\$0.00	\$0.00	Schroeder John&Adrienne Family Trust 08-16-06
274 841 36 53	1.00	CND	2	0.70	1.00	0.70	\$0.00	\$0.00	Shoop Melissa A
274 841 36 54	1.00	CND	2	0.70	1.00	0.70	\$0.00	\$0.00	Backoff Family Trust 06-10-11
274 841 36 55	1.00	CND	2	0.70	1.00	0.70	\$0.00	\$0.00	Masri Farouk A Family Trust 05-17-05
274 841 36 56	1.00	CND	2	0.70	1.00	0.70	\$0.00	\$0.00	Chan Trust 11-21-95&Chan Thomas
274 841 36 57	1.00	CND	2	0.70	1.00	0.70	\$0.00	\$0.00	Corey Keith R
274 841 36 58	1.00	CND	2	0.70	1.00	0.70	\$0.00	\$0.00	Kradle Sandra Trust 05-30-07
274 841 36 59	1.00	CND	2	0.70	1.00	0.70	\$0.00	\$0.00	Di Jianing&Chen Xixi
274 841 36 60	1.00	CND	2	0.70	1.00	0.70	\$0.00	\$0.00	Sundblad Joanne Trust 02-26-08
274 841 36 61	1.00	CND	2	0.70	1.00	0.70	\$0.00	\$0.00	Grant Greer
274 841 36 62	1.00	CND	2	0.70	1.00	0.70	\$0.00	\$0.00	Ganulin Denise Revocable 2005 Trust 11-23-05
274 841 37 63	1.00	CND	2	0.70	1.00	0.70	\$0.00	\$0.00	Horspool Kenneth R&Agnes G
274 841 37 64	1.00	CND	2	0.70	1.00	0.70	\$0.00	\$0.00	Scott Katharina T H
274 841 37 65	1.00	CND	2	0.70	1.00	0.70	\$0.00	\$0.00	Mauch Shahnaz
274 841 37 66	1.00	CND	2	0.70	1.00	0.70	\$0.00	\$0.00	Singh Bikramjit&Prabheem
274 841 37 67	1.00	CND	2	0.70	1.00	0.70	\$0.00	\$0.00	Andiko Syahriza&Syarif Desmeillia
274 841 37 68	1.00	CND	2	0.70	1.00	0.70	\$0.00	\$0.00	Nichols Family Trust 02-28-00
274 841 37 69	1.00	CND	2	0.70	1.00	0.70	\$0.00	\$0.00	Sundblad Joanne Trust 02-26-08
274 841 37 70	1.00	CND	2	0.70	1.00	0.70	\$0.00	\$0.00	Hwang Kuopin&Elizabeth

EXHIBIT C - Assessment Roll (Fiscal Year 2015)
Rancho Bernardo Maintenance Assessment District

Parcel Number	Acres/ Units ⁽¹⁾	Land Use ⁽²⁾	Zone Number	Apportionment Factors		Total EBUS	Unit Cost (\$/EBU)	FY 2015 ⁽⁴⁾ Assessment	Owner Name
				Land Use ⁽²⁾	Benefit ⁽³⁾				
274 841 37 71	1.00	CND	2	0.70	1.00	0.70	\$0.00	\$0.00	Rogatsky Brian J&Cynthia R
274 841 37 72	1.00	CND	2	0.70	1.00	0.70	\$0.00	\$0.00	Wang Yuan
274 841 37 73	1.00	CND	2	0.70	1.00	0.70	\$0.00	\$0.00	Bach David R
274 841 37 74	1.00	CND	2	0.70	1.00	0.70	\$0.00	\$0.00	Corrales Douglas&Audrey Family 2007 Trust
274 841 37 75	1.00	CND	2	0.70	1.00	0.70	\$0.00	\$0.00	Coffey Family Trust 03-25-84
274 841 37 76	1.00	CND	2	0.70	1.00	0.70	\$0.00	\$0.00	Tyler Donna Revocable 2009 Trust
274 841 38 01	1.00	CND	2	0.70	1.00	0.70	\$0.00	\$0.00	Mondrowsky Lael A&Debbie B
274 841 38 02	1.00	CND	2	0.70	1.00	0.70	\$0.00	\$0.00	Kucharek Wieslaw L&Krystyna
274 841 38 03	1.00	CND	2	0.70	1.00	0.70	\$0.00	\$0.00	Demisch Cielo V 2007 Trust 10-03-07
274 841 38 04	1.00	CND	2	0.70	1.00	0.70	\$0.00	\$0.00	Sclar Monica
274 841 38 05	1.00	CND	2	0.70	1.00	0.70	\$0.00	\$0.00	Notash Aghazadeh A
274 841 38 06	1.00	CND	2	0.70	1.00	0.70	\$0.00	\$0.00	Tat Nguyen Cam&Amy Lam
274 841 38 07	1.00	CND	2	0.70	1.00	0.70	\$0.00	\$0.00	Young-Hayes Family Trust 06-07-07
274 841 38 08	1.00	CND	2	0.70	1.00	0.70	\$0.00	\$0.00	Bilotta Thomas R
274 841 38 09	1.00	CND	2	0.70	1.00	0.70	\$0.00	\$0.00	Dornsife Trust 11-12-04
274 841 38 10	1.00	CND	2	0.70	1.00	0.70	\$0.00	\$0.00	Bevan Toni A 2006 Trust 08-31-06
274 841 38 11	1.00	CND	2	0.70	1.00	0.70	\$0.00	\$0.00	Lee Steven&Winnie
274 841 38 12	1.00	CND	2	0.70	1.00	0.70	\$0.00	\$0.00	Wilson Lucille M Tr
274 841 38 13	1.00	CND	2	0.70	1.00	0.70	\$0.00	\$0.00	Nugent Linda M 2007 Trust
274 841 38 14	1.00	CND	2	0.70	1.00	0.70	\$0.00	\$0.00	Asslani Shapour&Ansari Nasrin Revocable Trust 03-23-07
274 841 38 15	1.00	CND	2	0.70	1.00	0.70	\$0.00	\$0.00	Henderson Revocable Living Trust 04-17-02
274 841 38 16	1.00	CND	2	0.70	1.00	0.70	\$0.00	\$0.00	Fleetwood Trust 07-24-00
274 841 38 17	1.00	CND	2	0.70	1.00	0.70	\$0.00	\$0.00	Holloway David L
274 841 38 18	1.00	CND	2	0.70	1.00	0.70	\$0.00	\$0.00	Platt Janet A Family Trust
274 841 38 19	1.00	CND	2	0.70	1.00	0.70	\$0.00	\$0.00	Gannon David L&Mary F
274 841 38 20	1.00	CND	2	0.70	1.00	0.70	\$0.00	\$0.00	Fainer Jeffrey M Trust 06-22-10
274 841 38 21	1.00	CND	2	0.70	1.00	0.70	\$0.00	\$0.00	Levin Igor Revocable 2012 Trust
274 841 38 22	1.00	CND	2	0.70	1.00	0.70	\$0.00	\$0.00	Brehm Edward C Living Trust 04-13-06
274 841 38 23	1.00	CND	2	0.70	1.00	0.70	\$0.00	\$0.00	Saldanha D M Trust 04-05-05
274 841 38 24	1.00	CND	2	0.70	1.00	0.70	\$0.00	\$0.00	Abrahamson Jean M Trust 10-20-03
274 841 39 01	1.00	CND	2	0.70	1.00	0.70	\$0.00	\$0.00	Kuntz Ronald J
274 841 39 02	1.00	CND	2	0.70	1.00	0.70	\$0.00	\$0.00	Mccooy N Jeanette Revocable Trust 06-10-11
274 841 39 03	1.00	CND	2	0.70	1.00	0.70	\$0.00	\$0.00	Spack Eva G Family Trust 07-02-08
274 841 39 04	1.00	CND	2	0.70	1.00	0.70	\$0.00	\$0.00	Rosado Patsy Separate Property Trust 03-12-08
274 841 39 05	1.00	CND	2	0.70	1.00	0.70	\$0.00	\$0.00	Chu Family Trust 12-06-07
274 841 39 06	1.00	CND	2	0.70	1.00	0.70	\$0.00	\$0.00	Slawarz Dennis L&Linda J
274 841 39 07	1.00	CND	2	0.70	1.00	0.70	\$0.00	\$0.00	Katawazi Syed H&Roxana M
274 841 39 08	1.00	CND	2	0.70	1.00	0.70	\$0.00	\$0.00	Bayad Jana
274 841 39 09	1.00	CND	2	0.70	1.00	0.70	\$0.00	\$0.00	Duurvoort Claudia M
274 841 39 10	1.00	CND	2	0.70	1.00	0.70	\$0.00	\$0.00	Ruiz Nicholas L
274 841 39 11	1.00	CND	2	0.70	1.00	0.70	\$0.00	\$0.00	Ardakani Family Trust 02-12-92
274 841 39 12	1.00	CND	2	0.70	1.00	0.70	\$0.00	\$0.00	Fields Sherry A
274 841 39 13	1.00	CND	2	0.70	1.00	0.70	\$0.00	\$0.00	Teed Cynthia L
274 841 39 14	1.00	CND	2	0.70	1.00	0.70	\$0.00	\$0.00	Costa Family Trust 05-04-06
274 841 39 15	1.00	CND	2	0.70	1.00	0.70	\$0.00	\$0.00	Barnett Joanne
274 841 39 16	1.00	CND	2	0.70	1.00	0.70	\$0.00	\$0.00	Paterna Charles M&Ai Lin C
274 841 39 17	1.00	CND	2	0.70	1.00	0.70	\$0.00	\$0.00	Kim Jeff
274 841 39 18	1.00	CND	2	0.70	1.00	0.70	\$0.00	\$0.00	Larochelle Keith&Kimberly
274 841 39 19	1.00	CND	2	0.70	1.00	0.70	\$0.00	\$0.00	Yeow Kim L
274 841 39 20	1.00	CND	2	0.70	1.00	0.70	\$0.00	\$0.00	Szoke Ezra&Chang Bang Ling
274 841 39 21	1.00	CND	2	0.70	1.00	0.70	\$0.00	\$0.00	Schafer Christopher&Jill Family 2006 Trust
274 841 39 22	1.00	CND	2	0.70	1.00	0.70	\$0.00	\$0.00	Dena Farhad
274 841 39 23	1.00	CND	2	0.70	1.00	0.70	\$0.00	\$0.00	Vozdolsky Nikolay&Vozdolska Ralitz
274 841 39 24	1.00	CND	2	0.70	1.00	0.70	\$0.00	\$0.00	Wong Simon C&Mabel L
274 841 39 25	1.00	CND	2	0.70	1.00	0.70	\$0.00	\$0.00	Arcangeli Felicity A
274 841 39 26	1.00	CND	2	0.70	1.00	0.70	\$0.00	\$0.00	Lewis Yolanda D Family Trust 06-06-11
274 850 01 00	1.00	SFD	2	1.00	1.00	1.00	\$0.00	\$0.00	Mahamoud Hassan
274 850 02 00	1.00	SFD	2	1.00	1.00	1.00	\$0.00	\$0.00	Ander Malalai U Revocable Trust 09-08-04
274 850 03 00	1.00	SFD	2	1.00	1.00	1.00	\$0.00	\$0.00	Citrano Charles
274 850 04 00	1.00	SFD	2	1.00	1.00	1.00	\$0.00	\$0.00	Benya Family Trust 12-06-04
274 850 05 00	1.00	SFD	2	1.00	1.00	1.00	\$0.00	\$0.00	Stephenson Thomas G&Judith D

EXHIBIT C - Assessment Roll (Fiscal Year 2015)
Rancho Bernardo Maintenance Assessment District

Parcel Number	Acres/ Units ⁽¹⁾	Land Use ⁽²⁾	Zone Number	Apportionment Factors		Total EBU's	Unit Cost (\$/EBU)	FY 2015 ⁽⁴⁾ Assessment	Owner Name
				Land Use ⁽²⁾	Benefit ⁽³⁾				
274 850 06 00	1.00	SFD	2	1.00	1.00	1.00	\$0.00	\$0.00	Kantamneni Family Trust 12-11-00
274 850 07 00	1.00	SFD	2	1.00	1.00	1.00	\$0.00	\$0.00	Dickerson Richard F Trust 10-19-98
274 850 08 00	1.00	SFD	2	1.00	1.00	1.00	\$0.00	\$0.00	Lampasso Family Trust 12-08-04
274 850 09 00	1.00	SFD	2	1.00	1.00	1.00	\$0.00	\$0.00	Lau Family Trust 01-30-07
274 850 10 00	1.00	SFD	2	1.00	1.00	1.00	\$0.00	\$0.00	Leslie Ellen S Revocable Trust 05-13-98
274 850 11 00	1.00	SFD	2	1.00	1.00	1.00	\$0.00	\$0.00	Champion F Wayne
274 850 12 00	1.00	SFD	2	1.00	1.00	1.00	\$0.00	\$0.00	Krug Wayne T&Marjorie D
274 850 13 00	1.00	SFD	2	1.00	1.00	1.00	\$0.00	\$0.00	Gingery David W&Linda L
274 850 14 00	1.00	SFD	2	1.00	1.00	1.00	\$0.00	\$0.00	Johnson Family Trust 02-18-92
274 850 15 00	1.00	SFD	2	1.00	1.00	1.00	\$0.00	\$0.00	Mishlawi Randa
274 850 16 00	1.00	SFD	2	1.00	1.00	1.00	\$0.00	\$0.00	Mishlawi Randa
274 850 17 00	1.00	SFD	2	1.00	1.00	1.00	\$0.00	\$0.00	Uriostigue Trust 01-14-13
274 850 18 00	1.00	SFD	2	1.00	1.00	1.00	\$0.00	\$0.00	Motz James&Joanne Family 2005 Trust
274 850 19 00	1.00	SFD	2	1.00	1.00	1.00	\$0.00	\$0.00	Rehg Family Trust 03-01-91
274 850 20 00	1.00	SFD	2	1.00	1.00	1.00	\$0.00	\$0.00	Harris Family Trust 08-02-99
274 850 21 00	1.00	SFD	2	1.00	1.00	1.00	\$0.00	\$0.00	Lindgren Stephen G&Denise B
274 850 22 00	1.00	SFD	2	1.00	1.00	1.00	\$0.00	\$0.00	Flannery Michael&Misty
274 850 23 00	1.00	SFD	2	1.00	1.00	1.00	\$0.00	\$0.00	Palmer Family Trust 08-26-99
274 850 24 00	1.00	SFD	2	1.00	1.00	1.00	\$0.00	\$0.00	Stephenson Thomas G Living Trust 09-15-03 Et Al
274 850 25 00	1.00	SFD	2	1.00	1.00	1.00	\$0.00	\$0.00	Bohensky Donald F&Anita M
274 850 26 00	1.00	SFD	2	1.00	1.00	1.00	\$0.00	\$0.00	Gentry Family Trust 01-19-95
274 850 27 00	1.00	SFD	2	1.00	1.00	1.00	\$0.00	\$0.00	Mcaleer Irene M Trust 10-28-97
274 850 28 00	1.00	SFD	2	1.00	1.00	1.00	\$0.00	\$0.00	Frederick Family Trust 02-05-99
274 850 29 00	1.00	SFD	2	1.00	1.00	1.00	\$0.00	\$0.00	Drenan Family Trust 07-29-11
274 850 30 00	1.00	SFD	2	1.00	1.00	1.00	\$0.00	\$0.00	Guerin Michael R&Vicki
274 850 31 00	1.00	SFD	2	1.00	1.00	1.00	\$0.00	\$0.00	Thompson Family Trust 02-18-93
274 850 32 00	1.00	SFD	2	1.00	1.00	1.00	\$0.00	\$0.00	Okonski Family Trust 01-19-01
274 850 33 00	1.00	SFD	2	1.00	1.00	1.00	\$0.00	\$0.00	Liang Family Trust 08-26-04
274 850 34 00	1.00	SFD	2	1.00	1.00	1.00	\$0.00	\$0.00	Woodson Jeffrey A&Paula
274 850 35 00	1.00	SFD	2	1.00	1.00	1.00	\$0.00	\$0.00	Lin Abraham Chin-Ching&Hong Mei-Ju Lin
274 850 36 00	1.00	SFD	2	1.00	1.00	1.00	\$0.00	\$0.00	Goldston Jennifer A
274 850 37 00	1.00	SFD	2	1.00	1.00	1.00	\$0.00	\$0.00	Izadi Mehran
274 850 40 00	1.00	SFD	2	1.00	1.00	1.00	\$0.00	\$0.00	Aronen Lynne A Trust 09-10-09
274 850 41 00	1.00	SFD	2	1.00	1.00	1.00	\$0.00	\$0.00	Turnage Ellen E
274 850 42 00	1.00	SFD	2	1.00	1.00	1.00	\$0.00	\$0.00	Webb Family Trust 06-22-05
274 850 43 00	1.00	SFD	2	1.00	1.00	1.00	\$0.00	\$0.00	Rockmaker Sharon R
274 850 44 00	1.00	SFD	2	1.00	1.00	1.00	\$0.00	\$0.00	Ahkami Pirous
274 850 45 00	1.00	SFD	2	1.00	1.00	1.00	\$0.00	\$0.00	Mueller Walter J&Elizabeth H
274 850 46 00	1.00	SFD	2	1.00	1.00	1.00	\$0.00	\$0.00	Yeung Hoi Syuen&Li Yun
274 850 47 00	1.00	SFD	2	1.00	1.00	1.00	\$0.00	\$0.00	Recio Ruben D Jr&Merry E
274 850 48 00	1.00	SFD	2	1.00	1.00	1.00	\$0.00	\$0.00	Molnar Paul&Jennifer J
274 850 49 00	1.00	SFD	2	1.00	1.00	1.00	\$0.00	\$0.00	Embry Salvador J&Christina L
274 850 50 00	1.00	SFD	2	1.00	1.00	1.00	\$0.00	\$0.00	Anderson Family Trust 01-02-96
274 850 51 00	1.00	SFD	2	1.00	1.00	1.00	\$0.00	\$0.00	Marzouq Izzat N&Thurayya I
274 850 52 00	1.00	SFD	2	1.00	1.00	1.00	\$0.00	\$0.00	Ycel Enterprise
274 850 55 00	1.00	SFD	2	1.00	1.00	1.00	\$0.00	\$0.00	Rekhi Ishpal Singh&Raman Preet
274 850 56 00	1.00	SFD	2	1.00	1.00	1.00	\$0.00	\$0.00	Santosa Handiono&Avivi Family Trust 03-28-09
274 850 57 00	1.00	SFD	2	1.00	1.00	1.00	\$0.00	\$0.00	Bullock Family Revocable 1996 Trust 07-02-96
274 850 58 00	1.00	SFD	2	1.00	1.00	1.00	\$0.00	\$0.00	Dean Family Trust 01-02-91
274 850 59 00	1.00	SFD	2	1.00	1.00	1.00	\$0.00	\$0.00	Pfeiffer Karin J Family Trust 04-26-11
274 850 60 00	1.00	SFD	2	1.00	1.00	1.00	\$0.00	\$0.00	Spehar Douglas J&Mary J
274 850 61 00	1.00	SFD	2	1.00	1.00	1.00	\$0.00	\$0.00	Moon Youngwoo
274 850 62 00	1.00	SFD	2	1.00	1.00	1.00	\$0.00	\$0.00	Reynolds Family Trust 01-05-05
274 850 63 00	1.00	SFD	2	1.00	1.00	1.00	\$0.00	\$0.00	Hong Suk Hoan&Choi Myung Ok Hong
274 850 64 00	1.00	SFD	2	1.00	1.00	1.00	\$0.00	\$0.00	Batarse Risek R&Maria I
274 850 65 00	1.00	SFD	2	1.00	1.00	1.00	\$0.00	\$0.00	Seale John J&Karen E
274 850 66 00	1.00	SFD	2	1.00	1.00	1.00	\$0.00	\$0.00	Peterson Family Trust 06-20-03
274 850 67 00	1.00	SFD	2	1.00	1.00	1.00	\$0.00	\$0.00	Goldate Edward J
274 850 68 00	1.00	SFD	2	1.00	1.00	1.00	\$0.00	\$0.00	Korol Family Trust 08-16-13
274 850 69 00	1.00	SFD	2	1.00	1.00	1.00	\$0.00	\$0.00	Fitzgerald Family Trust 07-24-07
274 850 70 00	1.00	SFD	2	1.00	1.00	1.00	\$0.00	\$0.00	Joller Walter C Jr&Susan L Living Trust 03-20-00

**EXHIBIT C - Assessment Roll (Fiscal Year 2015)
Rancho Bernardo Maintenance Assessment District**

Parcel Number	Acres/ Units ⁽¹⁾	Land Use ⁽²⁾	Zone Number	Apportionment Factors		Total EBU's	Unit Cost (\$/EBU)	FY 2015 ⁽⁴⁾ Assessment	Owner Name
				Land Use ⁽²⁾	Benefit ⁽³⁾				
274 850 71 00	1.00	SFD	2	1.00	1.00	1.00	\$0.00	\$0.00	Csizek Tibor B&Elizabeth M
274 850 72 00	1.00	SFD	2	1.00	1.00	1.00	\$0.00	\$0.00	Kidd-Hu Family Trust 10-09-06
274 850 73 00	1.00	SFD	2	1.00	1.00	1.00	\$0.00	\$0.00	Hui Janette Separate Property Trust 09-07-11
274 850 74 00	1.00	SFD	2	1.00	1.00	1.00	\$0.00	\$0.00	Lee Family Trust 04-09-05
274 850 75 00	1.00	SFD	2	1.00	1.00	1.00	\$0.00	\$0.00	Probst Family Trust 02-05-91
274 850 76 00	1.00	SFD	2	1.00	1.00	1.00	\$0.00	\$0.00	Smith Aaron Gregory&Lou Mei Ying
274 850 77 00	1.00	SFD	2	1.00	1.00	1.00	\$0.00	\$0.00	Subramanya Srikanth&Revathi
274 850 78 00	1.00	SFD	2	1.00	1.00	1.00	\$0.00	\$0.00	Clow Geoffrey A&Ablakotof-Clow Shemeran
274 850 79 00	1.00	SFD	2	1.00	1.00	1.00	\$0.00	\$0.00	Burlin Family Trust 04-02-92
274 850 80 00	1.00	SFD	2	1.00	1.00	1.00	\$0.00	\$0.00	Aune Family Trust 07-28-11
274 850 81 00	1.00	SFD	2	1.00	1.00	1.00	\$0.00	\$0.00	Babb Matthew M
274 861 01 00	1.00	SFD	2	1.00	1.00	1.00	\$0.00	\$0.00	Magat Germando M&Patrocinia A
274 861 02 00	1.00	SFD	2	1.00	1.00	1.00	\$0.00	\$0.00	Wildman Constance Sole Benefit Irrevocable Trust 11-14
274 861 03 00	1.00	SFD	2	1.00	1.00	1.00	\$0.00	\$0.00	Slagle Family Trust 3 04-01-08
274 861 04 00	1.00	SFD	2	1.00	1.00	1.00	\$0.00	\$0.00	Denton Family Trust 01-21-05
274 861 05 00	1.00	SFD	2	1.00	1.00	1.00	\$0.00	\$0.00	Herip Donald S&Patricia A Family 2004 Trust
274 861 06 00	1.00	SFD	2	1.00	1.00	1.00	\$0.00	\$0.00	Boase George W Revocable Trust 05-24-06
274 861 07 00	1.00	SFD	2	1.00	1.00	1.00	\$0.00	\$0.00	Connit Ralph C&Astrid Trust 05-29-02
274 861 08 00	1.00	SFD	2	1.00	1.00	1.00	\$0.00	\$0.00	Konczalski Robert A&Margaret A
274 861 09 00	1.00	SFD	2	1.00	1.00	1.00	\$0.00	\$0.00	Carburlingamey Trust 12-18-03
274 861 10 00	1.00	SFD	2	1.00	1.00	1.00	\$0.00	\$0.00	Westbrook Charles R Jr&Ann L Trust 01-09-98
274 861 11 00	1.00	SFD	2	1.00	1.00	1.00	\$0.00	\$0.00	Monarch Andrew P&Rebecca
274 861 12 00	1.00	SFD	2	1.00	1.00	1.00	\$0.00	\$0.00	Gallagher Timothy R&Janet L
274 861 13 00	1.00	SFD	2	1.00	1.00	1.00	\$0.00	\$0.00	Diggs Michael&Margaret
274 861 14 00	1.00	SFD	2	1.00	1.00	1.00	\$0.00	\$0.00	Becerra Luis A&Tansey-Becerra Karen
274 861 15 00	1.00	SFD	2	1.00	1.00	1.00	\$0.00	\$0.00	Ohweiler Robert F&Williamson Holly C
274 861 16 00	1.00	SFD	2	1.00	1.00	1.00	\$0.00	\$0.00	Yang Bosheng&Ping
274 861 17 00	1.00	SFD	2	1.00	1.00	1.00	\$0.00	\$0.00	Monson Thomas Family Trust 3 10-06-95
274 861 18 00	1.00	SFD	2	1.00	1.00	1.00	\$0.00	\$0.00	Brown Family Revocable Trust 12-24-05
274 861 19 00	1.00	SFD	2	1.00	1.00	1.00	\$0.00	\$0.00	Kramer Marcus
274 861 20 00	1.00	SFD	2	1.00	1.00	1.00	\$0.00	\$0.00	Hollaender Family Trust 03-14-12
274 861 21 00	1.00	SFD	2	1.00	1.00	1.00	\$0.00	\$0.00	Ostrom Dana B&DeLoach Nancy C
274 861 22 00	1.00	SFD	2	1.00	1.00	1.00	\$0.00	\$0.00	Stivers Donald A&Gayle L Trs
274 861 23 00	1.00	SFD	2	1.00	1.00	1.00	\$0.00	\$0.00	Jackson Deveraux S&Cynthia A
274 861 24 00	1.00	SFD	2	1.00	1.00	1.00	\$0.00	\$0.00	Gidwani Lata A
274 861 25 00	1.00	SFD	2	1.00	1.00	1.00	\$0.00	\$0.00	Holzer Family 1980 Trust
274 861 26 00	1.00	SFD	2	1.00	1.00	1.00	\$0.00	\$0.00	Hsiao Chiu-Fang
274 861 27 00	1.00	SFD	2	1.00	1.00	1.00	\$0.00	\$0.00	Logan Family Trust 12-27-04
274 861 28 00	1.00	SFD	2	1.00	1.00	1.00	\$0.00	\$0.00	Myllykoski Antti L&Karling Tuija H Family Trust 01-13-04
274 861 29 00	1.00	SFD	2	1.00	1.00	1.00	\$0.00	\$0.00	Applegate Gary&Marilyn K Trust 11-08-99
274 861 30 00	1.00	SFD	2	1.00	1.00	1.00	\$0.00	\$0.00	Devlin Mark H&Sarah R
274 862 01 00	1.00	SFD	2	1.00	1.00	1.00	\$0.00	\$0.00	Wise Family Trust 11-23-94
274 862 02 00	1.00	SFD	2	1.00	1.00	1.00	\$0.00	\$0.00	Strong David&Lisa
274 862 03 00	1.00	SFD	2	1.00	1.00	1.00	\$0.00	\$0.00	Bahoshy Bernard J&Mary M Trust 12-04-91
274 862 04 00	1.00	SFD	2	1.00	1.00	1.00	\$0.00	\$0.00	Giarratano Family Trust 03-15-13
274 862 05 00	1.00	SFD	2	1.00	1.00	1.00	\$0.00	\$0.00	Hakimi Hassan K
274 862 06 00	1.00	SFD	2	1.00	1.00	1.00	\$0.00	\$0.00	Artino Joseph F&Carol A
274 862 07 00	1.00	SFD	2	1.00	1.00	1.00	\$0.00	\$0.00	Reeve Reginald V&Geraldine L A Revocable Trust 10-12
274 862 08 00	1.00	SFD	2	1.00	1.00	1.00	\$0.00	\$0.00	Braming Family Trust 04-04-06
274 862 09 00	1.00	SFD	2	1.00	1.00	1.00	\$0.00	\$0.00	Athans Arthur&Barbara 2004 Family Trust
274 862 10 00	1.00	SFD	2	1.00	1.00	1.00	\$0.00	\$0.00	Gaime Vincent&Nina Trust 09-17-03
274 862 11 00	1.00	SFD	2	1.00	1.00	1.00	\$0.00	\$0.00	Kirby William A Iii&Cristina L
274 862 12 00	1.00	SFD	2	1.00	1.00	1.00	\$0.00	\$0.00	Allevato Family Trust 07-02-99
274 862 13 00	1.00	SFD	2	1.00	1.00	1.00	\$0.00	\$0.00	Atterton Peter&Caroline
274 862 14 00	1.00	SFD	2	1.00	1.00	1.00	\$0.00	\$0.00	Caldwell Family Trust 3 03-11-99
274 862 15 00	1.00	SFD	2	1.00	1.00	1.00	\$0.00	\$0.00	Nguyen Hung Huu&Quynhlien Phan
274 862 16 00	1.00	SFD	2	1.00	1.00	1.00	\$0.00	\$0.00	Gloff Douglas M&Jan P Trs
274 862 17 00	1.00	SFD	2	1.00	1.00	1.00	\$0.00	\$0.00	Foley Family Trust 07-13-89
274 862 18 00	1.00	SFD	2	1.00	1.00	1.00	\$0.00	\$0.00	Pattison Keith&Hayko Family Trust 11-03-03
274 862 19 00	1.00	SFD	2	1.00	1.00	1.00	\$0.00	\$0.00	Fisher Grant&Judy
274 862 20 00	1.00	SFD	2	1.00	1.00	1.00	\$0.00	\$0.00	Basney Family Trust 04-23-81

EXHIBIT C - Assessment Roll (Fiscal Year 2015)
Rancho Bernardo Maintenance Assessment District

Parcel Number	Acres/ Units ⁽¹⁾	Land Use ⁽²⁾	Zone Number	Apportionment Factors		Total EBU's	Unit Cost (\$/EBU)	FY 2015 ⁽⁴⁾ Assessment	Owner Name
				Land Use ⁽²⁾	Benefit ⁽³⁾				
274 862 21 00	1.00	SFD	2	1.00	1.00	1.00	\$0.00	\$0.00	Racik Family Survivors 1991 Trust 03-21-91
274 862 22 00	1.00	SFD	2	1.00	1.00	1.00	\$0.00	\$0.00	Foley Family 1989 Trust 07-13-89
274 862 23 00	1.00	SFD	2	1.00	1.00	1.00	\$0.00	\$0.00	Knudsen Robert L Jr&Katherine M
274 862 24 00	1.00	SFD	2	1.00	1.00	1.00	\$0.00	\$0.00	Faxon-Krikos 2005 Trust 06-23-05
274 862 25 00	1.00	SFD	2	1.00	1.00	1.00	\$0.00	\$0.00	Spoelstra Judith
274 862 26 00	1.00	SFD	2	1.00	1.00	1.00	\$0.00	\$0.00	Davies David&Anne Revocable Trust 12-17-08
274 862 27 00	1.00	SFD	2	1.00	1.00	1.00	\$0.00	\$0.00	Kalman Jeff&Adrienne
274 862 28 00	1.00	SFD	2	1.00	1.00	1.00	\$0.00	\$0.00	Ferlitta Kirk
274 862 29 00	1.00	SFD	2	1.00	1.00	1.00	\$0.00	\$0.00	Ransom Chris&Lisa
274 862 30 00	1.00	SFD	2	1.00	1.00	1.00	\$0.00	\$0.00	Slater Gary E Trust 12-11-07
274 862 31 00	1.00	SFD	2	1.00	1.00	1.00	\$0.00	\$0.00	Beilby Graham&Lisa
274 862 32 00	1.00	SFD	2	1.00	1.00	1.00	\$0.00	\$0.00	Beddingfield Family Trust 03-01-90
274 862 33 00	1.00	SFD	2	1.00	1.00	1.00	\$0.00	\$0.00	Thompson Laird A&Jun C
274 862 34 00	1.00	SFD	2	1.00	1.00	1.00	\$0.00	\$0.00	Allgren Robin L Tr
274 862 35 00	1.00	SFD	2	1.00	1.00	1.00	\$0.00	\$0.00	Vincent/Wright Family Trust 04-14-09
274 862 36 00	1.00	SFD	2	1.00	1.00	1.00	\$0.00	\$0.00	Johnson Warren W&Joy B
274 862 37 00	1.00	SFD	2	1.00	1.00	1.00	\$0.00	\$0.00	Tchami Bahram B&Mahindokt K
274 862 38 00	1.00	SFD	2	1.00	1.00	1.00	\$0.00	\$0.00	Bates Ellis C Iii&Suzanne M
274 862 39 00	1.00	SFD	2	1.00	1.00	1.00	\$0.00	\$0.00	Limanni Liane G Survivors Trust 09-05-04
274 862 40 00	1.00	SFD	2	1.00	1.00	1.00	\$0.00	\$0.00	Johanson Karl S Trust 03-24-08
274 862 41 00	1.00	SFD	2	1.00	1.00	1.00	\$0.00	\$0.00	Stephens James L Tr
274 862 42 00	1.00	SFD	2	1.00	1.00	1.00	\$0.00	\$0.00	Song Moon H&Hyangsoo Regina
274 862 43 00	1.00	SFD	2	1.00	1.00	1.00	\$0.00	\$0.00	Jansen Family Trust 02-06-03
274 862 44 00	1.00	SFD	2	1.00	1.00	1.00	\$0.00	\$0.00	Rauk David O Revocable Trust 05-23-00
274 862 45 00	1.00	SFD	2	1.00	1.00	1.00	\$0.00	\$0.00	Olson Leroy C&Eileen B Trust 09-24-82
274 862 46 00	1.00	SFD	2	1.00	1.00	1.00	\$0.00	\$0.00	Peralta Jose F&Norma C
274 862 47 00	1.00	SFD	2	1.00	1.00	1.00	\$0.00	\$0.00	Xiao Ying
274 862 48 00	1.00	SFD	2	1.00	1.00	1.00	\$0.00	\$0.00	Shaughnessy Helene H Trust 12-23-85
274 862 49 00	1.00	SFD	2	1.00	1.00	1.00	\$0.00	\$0.00	Castillo Family Trust 02-16-09
274 862 50 00	1.00	SFD	2	1.00	1.00	1.00	\$0.00	\$0.00	Pitts Living Trust 03-17-99
274 862 51 00	1.00	SFD	2	1.00	1.00	1.00	\$0.00	\$0.00	Stock William P&Pamela H
274 862 52 00	1.00	SFD	2	1.00	1.00	1.00	\$0.00	\$0.00	Posey Ralph C&Joyce A
274 862 53 00	1.00	SFD	2	1.00	1.00	1.00	\$0.00	\$0.00	Waidelich Family Trust 08-29-01
274 862 54 00	1.00	SFD	2	1.00	1.00	1.00	\$0.00	\$0.00	Rotunno Paul A&Sheila R
274 862 55 00	1.00	SFD	2	1.00	1.00	1.00	\$0.00	\$0.00	Richards Thomas A&Diane H
274 862 56 00	1.00	SFD	2	1.00	1.00	1.00	\$0.00	\$0.00	Dela Cruz Romeo V&Filomena B
274 862 57 00	1.00	SFD	2	1.00	1.00	1.00	\$0.00	\$0.00	Rose Dianna L Trust 04-25-12
274 862 58 00	1.00	SFD	2	1.00	1.00	1.00	\$0.00	\$0.00	Burks Lisa
274 862 59 00	1.00	SFD	2	1.00	1.00	1.00	\$0.00	\$0.00	Konczalski Robert A&Margaret A
274 862 60 00	1.00	SFD	2	1.00	1.00	1.00	\$0.00	\$0.00	Bojman Murray
274 862 61 00	1.00	SFD	2	1.00	1.00	1.00	\$0.00	\$0.00	Chorlian Robert
274 862 62 00	0.78	OSP	2	0.00	0.40	0.00	\$0.00	\$0.00	Community Assn Of Bernardo Heights The
274 862 63 00	2.89	OSP	2	0.00	0.40	0.00	\$0.00	\$0.00	Community Assn Of Bernardo Heights The
274 871 01 00	1.00	SFD	2	1.00	1.00	1.00	\$0.00	\$0.00	Hall Family Trust 03-15-03
274 871 02 00	1.00	SFD	2	1.00	1.00	1.00	\$0.00	\$0.00	Brown/Pierro Family 2002 Trust 01-24-02
274 871 03 00	1.00	SFD	2	1.00	1.00	1.00	\$0.00	\$0.00	Grow Bruce W Family Trust 08-21-13
274 871 04 00	1.00	SFD	2	1.00	1.00	1.00	\$0.00	\$0.00	Dicioccio Family Survivors Trust 12-15-73
274 871 05 00	1.00	SFD	2	1.00	1.00	1.00	\$0.00	\$0.00	Fogg Tellas W&Jessie S
274 871 06 00	1.00	SFD	2	1.00	1.00	1.00	\$0.00	\$0.00	Baumgarten Robert H&Jane A Trust 06-05-96
274 871 07 00	1.00	SFD	2	1.00	1.00	1.00	\$0.00	\$0.00	Weigel Family Trust 02-07-86
274 871 08 00	1.00	SFD	2	1.00	1.00	1.00	\$0.00	\$0.00	Towers Deborah M 1993 Trust 12-23-93
274 871 09 00	1.00	SFD	2	1.00	1.00	1.00	\$0.00	\$0.00	Song Jun&Lin Xin
274 871 10 00	1.00	SFD	2	1.00	1.00	1.00	\$0.00	\$0.00	Digiaco Family Trust 03-15-94
274 871 11 00	1.00	SFD	2	1.00	1.00	1.00	\$0.00	\$0.00	Takeda Koji&Minako
274 871 12 00	1.00	SFD	2	1.00	1.00	1.00	\$0.00	\$0.00	Stone Family 2006 Trust 06-09-06
274 871 13 00	1.00	SFD	2	1.00	1.00	1.00	\$0.00	\$0.00	Jain Kunwar&Vipin
274 871 14 00	1.00	SFD	2	1.00	1.00	1.00	\$0.00	\$0.00	Nisterchuk Douglas&Standifer-Nisterchuk Sandra
274 871 15 00	1.00	SFD	2	1.00	1.00	1.00	\$0.00	\$0.00	Zhu Qun&Ouyang Youwen
274 871 16 00	1.00	SFD	2	1.00	1.00	1.00	\$0.00	\$0.00	Carty Family Trust 01-11-06
274 871 17 00	1.00	SFD	2	1.00	1.00	1.00	\$0.00	\$0.00	Crew Charles D&Barbara M Trs
274 871 18 00	1.00	SFD	2	1.00	1.00	1.00	\$0.00	\$0.00	Firooznia Hamid&Zohreh

EXHIBIT C - Assessment Roll (Fiscal Year 2015)
Rancho Bernardo Maintenance Assessment District

Parcel Number	Acres/ Units ⁽¹⁾	Land Use ⁽²⁾	Zone Number	Apportionment Factors		Total EBUs	Unit Cost (\$/Ebu)	FY 2015 ⁽⁴⁾ Assessment	Owner Name
				Land Use ⁽²⁾	Benefit ⁽³⁾				
274 871 19 00	1.00	SFD	2	1.00	1.00	1.00	\$0.00	\$0.00	Johnstone Living Trust 03-05-84
274 871 20 00	1.00	SFD	2	1.00	1.00	1.00	\$0.00	\$0.00	Mahecha L Argee Iii
274 871 21 00	1.00	SFD	2	1.00	1.00	1.00	\$0.00	\$0.00	Witt Robert R&Joan T Unified Credit Exemption Trust 09
274 871 22 00	1.00	SFD	2	1.00	1.00	1.00	\$0.00	\$0.00	Powell Danette
274 871 23 00	1.00	SFD	2	1.00	1.00	1.00	\$0.00	\$0.00	Konen Sharon A Trust 10-20-03
274 871 24 00	1.00	SFD	2	1.00	1.00	1.00	\$0.00	\$0.00	Meiorin Family Trust 08-20-12
274 871 25 00	1.00	SFD	2	1.00	1.00	1.00	\$0.00	\$0.00	Silverstein Jon
274 871 26 00	1.00	SFD	2	1.00	1.00	1.00	\$0.00	\$0.00	Rohner John R Tr
274 871 27 00	1.00	SFD	2	1.00	1.00	1.00	\$0.00	\$0.00	Rudewick Family Trust 09-18-00
274 871 28 00	1.00	SFD	2	1.00	1.00	1.00	\$0.00	\$0.00	Harvey William E&Katherine K
274 871 29 00	1.00	SFD	2	1.00	1.00	1.00	\$0.00	\$0.00	Younkin Family Trust 07-05-01
274 871 30 00	1.00	SFD	2	1.00	1.00	1.00	\$0.00	\$0.00	Bagby Living Trust 10-12-90
274 871 31 00	1.00	SFD	2	1.00	1.00	1.00	\$0.00	\$0.00	Daftary Family Trust 05-22-02
274 872 01 00	1.00	SFD	2	1.00	1.00	1.00	\$0.00	\$0.00	Morgan Sally R
274 872 02 00	1.00	SFD	2	1.00	1.00	1.00	\$0.00	\$0.00	Buss Larry
274 872 03 00	1.00	SFD	2	1.00	1.00	1.00	\$0.00	\$0.00	Riordan Michael S&Monica
274 872 04 00	1.00	SFD	2	1.00	1.00	1.00	\$0.00	\$0.00	Landt Thomas E&Lee A 2008 Trust 09-19-08
274 872 05 00	1.00	SFD	2	1.00	1.00	1.00	\$0.00	\$0.00	Coddington Kenneth G&Ruth E Trust 10-25-01
274 872 06 00	1.00	SFD	2	1.00	1.00	1.00	\$0.00	\$0.00	Bowsher Jack&Charmian Trust 10-29-97
274 872 07 00	1.00	SFD	2	1.00	1.00	1.00	\$0.00	\$0.00	Stirling Family Trust 06-21-84
274 872 08 00	1.00	SFD	2	1.00	1.00	1.00	\$0.00	\$0.00	Wright Jack E&Bette J Family Exemption Trust10-07-98
274 872 09 00	1.00	SFD	2	1.00	1.00	1.00	\$0.00	\$0.00	Isbister Roy G Trust 07-20-77
274 872 10 00	1.00	SFD	2	1.00	1.00	1.00	\$0.00	\$0.00	Moffet Family Trust 12-26-85
274 872 11 00	1.00	SFD	2	1.00	1.00	1.00	\$0.00	\$0.00	Myles Deborah B
274 872 12 00	1.00	SFD	2	1.00	1.00	1.00	\$0.00	\$0.00	Gehrig Michael J
274 872 13 00	1.00	SFD	2	1.00	1.00	1.00	\$0.00	\$0.00	Patterson Family Trust 04-27-06
274 872 14 00	1.00	SFD	2	1.00	1.00	1.00	\$0.00	\$0.00	Butt Family Trust 10-02-98
274 872 15 00	1.00	SFD	2	1.00	1.00	1.00	\$0.00	\$0.00	Foster Shirley Trust 10-28-02
274 872 16 00	1.00	SFD	2	1.00	1.00	1.00	\$0.00	\$0.00	Hurst Ronald D&Barbara G
274 872 17 00	1.00	SFD	2	1.00	1.00	1.00	\$0.00	\$0.00	Brucker Chad H Family Trust 05-15-87
274 872 18 00	1.00	SFD	2	1.00	1.00	1.00	\$0.00	\$0.00	Weber Trust 01-23-89
274 872 19 00	1.00	SFD	2	1.00	1.00	1.00	\$0.00	\$0.00	Fortney Revocable Living Trust 05-20-92
274 872 20 00	1.00	SFD	2	1.00	1.00	1.00	\$0.00	\$0.00	Keller Family Trust 08-14-96
274 872 21 00	1.00	SFD	2	1.00	1.00	1.00	\$0.00	\$0.00	Tessicini Family Trust 11-12-96
274 872 22 00	1.00	SFD	2	1.00	1.00	1.00	\$0.00	\$0.00	Omidi Family Trust 06-05-06
274 872 23 00	1.00	SFD	2	1.00	1.00	1.00	\$0.00	\$0.00	Levine Family Trust 10-20-97
274 872 24 00	1.00	SFD	2	1.00	1.00	1.00	\$0.00	\$0.00	Lee Charlene M
274 872 25 00	1.00	SFD	2	1.00	1.00	1.00	\$0.00	\$0.00	Peabody Paul S&Constance R
274 872 26 00	1.00	SFD	2	1.00	1.00	1.00	\$0.00	\$0.00	Lebwick Gene D Separate Property Trust 01-29-98
274 872 27 00	1.00	SFD	2	1.00	1.00	1.00	\$0.00	\$0.00	Lochhead Donald L
274 872 28 00	1.00	SFD	2	1.00	1.00	1.00	\$0.00	\$0.00	Wyche Winifred Revocable Living Trust 10-05-06
274 872 29 00	1.00	SFD	2	1.00	1.00	1.00	\$0.00	\$0.00	Ult Living Trust 09-03-96
274 872 30 00	1.00	SFD	2	1.00	1.00	1.00	\$0.00	\$0.00	Cole Revocable Trust 06-22-88
274 872 31 00	1.00	SFD	2	1.00	1.00	1.00	\$0.00	\$0.00	Messer Kevin W&Ulrika T
274 872 32 00	1.00	SFD	2	1.00	1.00	1.00	\$0.00	\$0.00	Real Estate Series Of R A K M Management Co L L C
274 872 33 00	1.00	SFD	2	1.00	1.00	1.00	\$0.00	\$0.00	Ohta Living Trust 01-31-05
274 872 34 00	1.00	SFD	2	1.00	1.00	1.00	\$0.00	\$0.00	Nasle Trust 05-05-98
274 872 35 00	1.00	SFD	2	1.00	1.00	1.00	\$0.00	\$0.00	Olaughlin James L&Karyn D Revocable Trust No 1 04-03
274 872 36 00	1.00	SFD	2	1.00	1.00	1.00	\$0.00	\$0.00	Bogard Family Trust 08-15-12
274 872 37 00	1.00	SFD	2	1.00	1.00	1.00	\$0.00	\$0.00	Barto Glen A Trust 06-03-99
274 872 38 00	1.00	SFD	2	1.00	1.00	1.00	\$0.00	\$0.00	Marin Family Trust 11-11-88
274 872 39 00	1.00	SFD	2	1.00	1.00	1.00	\$0.00	\$0.00	Hendrick John T&Everarda
274 872 40 00	1.00	SFD	2	1.00	1.00	1.00	\$0.00	\$0.00	Walrod Family Trust 03-31-83
274 872 41 00	1.00	SFD	2	1.00	1.00	1.00	\$0.00	\$0.00	Barber Henry&Frances
274 872 42 00	1.00	SFD	2	1.00	1.00	1.00	\$0.00	\$0.00	Shaw Albert M&Marjorie B
274 872 43 00	1.00	SFD	2	1.00	1.00	1.00	\$0.00	\$0.00	Amirhessami Nikou Trust 07-14-99
274 872 44 00	1.00	SFD	2	1.00	1.00	1.00	\$0.00	\$0.00	Easter Michael
274 872 45 00	1.00	SFD	2	1.00	1.00	1.00	\$0.00	\$0.00	Mochalov Denis&Kochetkova Irina
274 872 46 00	1.00	SFD	2	1.00	1.00	1.00	\$0.00	\$0.00	Mcgill Charles R&Marianne Trs
274 872 47 00	1.00	SFD	2	1.00	1.00	1.00	\$0.00	\$0.00	Brickman Burton A&Myra Trust A 03-26-91
274 872 48 00	1.00	SFD	2	1.00	1.00	1.00	\$0.00	\$0.00	Koseki Toshiyuki

**EXHIBIT C - Assessment Roll (Fiscal Year 2015)
Rancho Bernardo Maintenance Assessment District**

Parcel Number	Acres/ Units ⁽¹⁾	Land Use ⁽²⁾	Zone Number	Apportionment Factors		Total EBUS	Unit Cost (\$/EBU)	FY 2015 ⁽⁴⁾ Assessment	Owner Name
				Land Use ⁽²⁾	Benefit ⁽³⁾				
274 872 49 00	1.00	SFD	2	1.00	1.00	1.00	\$0.00	\$0.00	Johnson Bernard T&Shirley M Trust 01-09-96
274 872 50 00	1.00	SFD	2	1.00	1.00	1.00	\$0.00	\$0.00	Wills Family Trust 06-21-02
274 872 51 00	1.00	SFD	2	1.00	1.00	1.00	\$0.00	\$0.00	Roberts Family Trust
274 872 52 00	3.92	OSP	2	0.00	0.40	0.00	\$0.00	\$0.00	Fairway Pointe Owners Association Inc
274 881 01 00	1.00	SFD	2	1.00	1.00	1.00	\$0.00	\$0.00	Wilson Beverly J Trust 04-15-98
274 881 02 00	1.00	SFD	2	1.00	1.00	1.00	\$0.00	\$0.00	Shields David B&Karen S
274 881 03 00	1.00	SFD	2	1.00	1.00	1.00	\$0.00	\$0.00	Hutchens Brian W&Kathy L
274 881 04 00	1.00	SFD	2	1.00	1.00	1.00	\$0.00	\$0.00	Ancona Sheila J Revocable Trust 07-23-04
274 881 05 00	1.00	SFD	2	1.00	1.00	1.00	\$0.00	\$0.00	Stewart Albert W&Judy C 1998 Trust 09-25-98
274 881 06 00	1.00	SFD	2	1.00	1.00	1.00	\$0.00	\$0.00	Helvey Stephen W&Paula K
274 881 07 00	1.00	SFD	2	1.00	1.00	1.00	\$0.00	\$0.00	Theiss Jeffrey&Barbara Family Trust 06-04-02
274 881 08 00	1.00	SFD	2	1.00	1.00	1.00	\$0.00	\$0.00	Barber Timothy F&Lynn M
274 881 09 00	1.00	SFD	2	1.00	1.00	1.00	\$0.00	\$0.00	Foss Roberta K Trust 05-14-12
274 881 10 00	1.00	SFD	2	1.00	1.00	1.00	\$0.00	\$0.00	McLean Terry&Katherine Living Trust
274 881 11 00	1.00	SFD	2	1.00	1.00	1.00	\$0.00	\$0.00	Parkinson Keith&Laura
274 881 12 00	1.00	SFD	2	1.00	1.00	1.00	\$0.00	\$0.00	Traxler Family Trust 06-02-89
274 881 13 00	1.00	SFD	2	1.00	1.00	1.00	\$0.00	\$0.00	Meredith Family Trust 06-24-04
274 881 14 00	1.00	SFD	2	1.00	1.00	1.00	\$0.00	\$0.00	Manz Laura J
274 881 15 00	1.00	SFD	2	1.00	1.00	1.00	\$0.00	\$0.00	Bell Josephine G Family Trust 07-10-96
274 881 16 00	1.00	SFD	2	1.00	1.00	1.00	\$0.00	\$0.00	Tanganon Cesar G&Rosario C
274 881 17 00	1.00	SFD	2	1.00	1.00	1.00	\$0.00	\$0.00	Mcelhatten Survivors Trust 08-17-89
274 881 18 00	1.00	SFD	2	1.00	1.00	1.00	\$0.00	\$0.00	Vonrosen Thomas A&Dawn R Trs
274 881 19 00	1.00	SFD	2	1.00	1.00	1.00	\$0.00	\$0.00	Thomas Otto J&Susan J
274 881 20 00	1.00	SFD	2	1.00	1.00	1.00	\$0.00	\$0.00	K/D Trust 07-03-90
274 881 21 00	1.00	SFD	2	1.00	1.00	1.00	\$0.00	\$0.00	Federman Family 2001 Trust 02-26-01
274 881 22 00	1.00	SFD	2	1.00	1.00	1.00	\$0.00	\$0.00	Schneider Melvin M&Sandra Family Trust 04-18-91
274 881 23 00	1.00	SFD	2	1.00	1.00	1.00	\$0.00	\$0.00	Meador Michael A&Recela L
274 881 24 00	1.00	SFD	2	1.00	1.00	1.00	\$0.00	\$0.00	Bartolome Emerson&Joanayn
274 881 25 00	1.00	SFD	2	1.00	1.00	1.00	\$0.00	\$0.00	Fippingner Family Trust 10-25-12
274 881 26 00	1.00	SFD	2	1.00	1.00	1.00	\$0.00	\$0.00	Konoske Family Trust 09-07-10
274 881 27 00	1.00	SFD	2	1.00	1.00	1.00	\$0.00	\$0.00	Ogo Toshihiko&Hatsue
274 881 28 00	1.00	SFD	2	1.00	1.00	1.00	\$0.00	\$0.00	Yu Robert&Chai
274 881 29 00	1.00	SFD	2	1.00	1.00	1.00	\$0.00	\$0.00	Booher Kermit R&Annette L
274 881 30 00	1.00	SFD	2	1.00	1.00	1.00	\$0.00	\$0.00	Vancott Peter&Susan L Trs
274 881 31 00	1.00	SFD	2	1.00	1.00	1.00	\$0.00	\$0.00	Thomas Michael&Jane Family Trust 07-07-05
274 881 32 00	1.00	SFD	2	1.00	1.00	1.00	\$0.00	\$0.00	Murphy Family Trust 02-12-08
274 881 33 00	1.00	SFD	2	1.00	1.00	1.00	\$0.00	\$0.00	Belmont Living Trust 03-06-02
274 881 34 00	1.00	SFD	2	1.00	1.00	1.00	\$0.00	\$0.00	Iyer Family Trust 07-09-12
274 881 35 00	1.00	SFD	2	1.00	1.00	1.00	\$0.00	\$0.00	Mcneil William E&Snaer-Mcneil Mary
274 881 36 00	1.00	SFD	2	1.00	1.00	1.00	\$0.00	\$0.00	Lee Douglas R&Cynthia N
274 881 37 00	1.00	SFD	2	1.00	1.00	1.00	\$0.00	\$0.00	Jang Byung In&Kyung Hee
274 881 38 00	1.00	SFD	2	1.00	1.00	1.00	\$0.00	\$0.00	Schemmel Jeffrey W&Lori W
274 881 39 00	1.00	SFD	2	1.00	1.00	1.00	\$0.00	\$0.00	Nguyen Hung Huu&Quynhien Phan
274 881 40 00	1.00	SFD	2	1.00	1.00	1.00	\$0.00	\$0.00	Schneider Matthew&Yoon A S
274 881 41 00	1.00	SFD	2	1.00	1.00	1.00	\$0.00	\$0.00	Begg Constance A Tr
274 881 42 00	1.00	SFD	2	1.00	1.00	1.00	\$0.00	\$0.00	Paulson Family Trust 02-28-01
274 881 43 00	1.00	SFD	2	1.00	1.00	1.00	\$0.00	\$0.00	Aikins Larry R&Sharon L
274 881 44 00	1.00	SFD	2	1.00	1.00	1.00	\$0.00	\$0.00	Mccue Revocable Trust A
274 881 45 00	1.00	SFD	2	1.00	1.00	1.00	\$0.00	\$0.00	Pender Daniel P&Sherry A Revocable Trust 12-27-96
274 881 46 00	1.00	SFD	2	1.00	1.00	1.00	\$0.00	\$0.00	Candelore Brant&Pamela
274 881 47 00	1.00	SFD	2	1.00	1.00	1.00	\$0.00	\$0.00	Breidenbach Steven T&Cherie E
274 881 48 00	1.00	SFD	2	1.00	1.00	1.00	\$0.00	\$0.00	Harcourt Robert R&Doreen E
274 881 49 00	1.00	SFD	2	1.00	1.00	1.00	\$0.00	\$0.00	Larkin Family Trust 10-29-96
274 881 50 00	1.00	SFD	2	1.00	1.00	1.00	\$0.00	\$0.00	Hiew Living Trust 04-24-92
274 881 51 00	1.00	SFD	2	1.00	1.00	1.00	\$0.00	\$0.00	Maher Wahid&Nadia
274 882 01 00	7.80	GLF	2	0.80	0.40	2.50	\$0.00	\$0.00	Bernardo Heights Golf&Country Club
274 882 07 00	8.16	OSP	2	0.00	0.40	0.00	\$0.00	\$0.00	Community Assn Of Bernardo Heights The
274 882 08 00	1.66	OSP	2	0.00	0.40	0.00	\$0.00	\$0.00	Community Assn Of Bernardo Heights The
274 882 10 00	0.26	OSP	2	0.00	0.40	0.00	\$0.00	\$0.00	Fairway Vistas I Owners Association
274 882 12 00	17.90	GLF	2	0.80	0.40	5.73	\$0.00	\$0.00	Bernardo Heights Golf&Country Club
274 882 13 01	1.00	CND	2	0.70	1.00	0.70	\$0.00	\$0.00	Hanley Family Trust 03-12-04

EXHIBIT C - Assessment Roll (Fiscal Year 2015)
Rancho Bernardo Maintenance Assessment District

Parcel Number	Acres/ Units ⁽¹⁾	Land Use ⁽²⁾	Zone Number	Apportionment Factors		Total EBU's	Unit Cost (\$/EBU)	FY 2015 ⁽⁴⁾ Assessment	Owner Name
				Land Use ⁽²⁾	Benefit ⁽³⁾				
274 882 13 02	1.00	CND	2	0.70	1.00	0.70	\$0.00	\$0.00	West Mary Kay
274 882 13 03	1.00	CND	2	0.70	1.00	0.70	\$0.00	\$0.00	Hariri Payam
274 882 13 04	1.00	CND	2	0.70	1.00	0.70	\$0.00	\$0.00	Seifert Partners L P
274 882 13 05	1.00	CND	2	0.70	1.00	0.70	\$0.00	\$0.00	Hostetter Mark A
274 882 13 06	1.00	CND	2	0.70	1.00	0.70	\$0.00	\$0.00	Singh Family Trust
274 882 13 07	1.00	CND	2	0.70	1.00	0.70	\$0.00	\$0.00	Evans Dennis&Jaclyn
274 882 13 08	1.00	CND	2	0.70	1.00	0.70	\$0.00	\$0.00	Ryan Roderick D&Katie J
274 882 13 09	1.00	CND	2	0.70	1.00	0.70	\$0.00	\$0.00	Boehm Richard J&Holly E
274 882 13 10	1.00	CND	2	0.70	1.00	0.70	\$0.00	\$0.00	Farrell Robin E Trust 04-02-13
274 882 13 11	1.00	CND	2	0.70	1.00	0.70	\$0.00	\$0.00	Northrop Stephen C
274 882 13 12	1.00	CND	2	0.70	1.00	0.70	\$0.00	\$0.00	Serrano Family Trust 02-15-13
274 882 13 13	1.00	CND	2	0.70	1.00	0.70	\$0.00	\$0.00	Huff Barbara L
274 882 13 14	1.00	CND	2	0.70	1.00	0.70	\$0.00	\$0.00	Kalbus Kurt L
274 882 13 15	1.00	CND	2	0.70	1.00	0.70	\$0.00	\$0.00	Bonner Family Survivors Trust 05-02-00
274 882 13 16	1.00	CND	2	0.70	1.00	0.70	\$0.00	\$0.00	Horbanuk Family Survivors Trust 03-30-05
274 882 13 17	1.00	CND	2	0.70	1.00	0.70	\$0.00	\$0.00	Okleshen Steven
274 882 13 18	1.00	CND	2	0.70	1.00	0.70	\$0.00	\$0.00	Taylor Family Trust 02-13-98
274 882 13 19	1.00	CND	2	0.70	1.00	0.70	\$0.00	\$0.00	Gilchrist Marilyn M
274 882 13 20	1.00	CND	2	0.70	1.00	0.70	\$0.00	\$0.00	Lu-Wycoff Christina Trust 02-04-02
274 882 13 21	1.00	CND	2	0.70	1.00	0.70	\$0.00	\$0.00	Bauter Robert T Jr&Maria A
274 882 13 22	1.00	CND	2	0.70	1.00	0.70	\$0.00	\$0.00	Boccio Don F&Joan H
274 882 13 23	1.00	CND	2	0.70	1.00	0.70	\$0.00	\$0.00	Hariri Fariborz&Jinna G
274 882 13 24	1.00	CND	2	0.70	1.00	0.70	\$0.00	\$0.00	Sinclair William&Robin Revocable 2010 Trust
274 882 13 25	1.00	CND	2	0.70	1.00	0.70	\$0.00	\$0.00	Strachan John R&Kim C
274 882 13 26	1.00	CND	2	0.70	1.00	0.70	\$0.00	\$0.00	Headley John&Michelle
274 882 13 27	1.00	CND	2	0.70	1.00	0.70	\$0.00	\$0.00	Schatz Diane L Trust 12-29-03
274 882 13 28	1.00	CND	2	0.70	1.00	0.70	\$0.00	\$0.00	Colton Jeffrey L
274 882 13 29	1.00	CND	2	0.70	1.00	0.70	\$0.00	\$0.00	Pfaff Rachel
274 882 13 30	1.00	CND	2	0.70	1.00	0.70	\$0.00	\$0.00	King Karen B
274 882 13 31	1.00	CND	2	0.70	1.00	0.70	\$0.00	\$0.00	Summers Family Trust 06-04-99
274 882 13 32	1.00	CND	2	0.70	1.00	0.70	\$0.00	\$0.00	Webber Intervivos Trust 03-02-95
274 882 13 33	1.00	CND	2	0.70	1.00	0.70	\$0.00	\$0.00	Whitaker Terry E
274 882 13 34	1.00	CND	2	0.70	1.00	0.70	\$0.00	\$0.00	Ellis Deborah
274 882 13 35	1.00	CND	2	0.70	1.00	0.70	\$0.00	\$0.00	Anwar Naseeb&Tuan Yong
274 882 13 36	1.00	CND	2	0.70	1.00	0.70	\$0.00	\$0.00	Mohammadi Bita
274 882 13 37	1.00	CND	2	0.70	1.00	0.70	\$0.00	\$0.00	Clark Craig W&Abigail S
274 882 13 38	1.00	CND	2	0.70	1.00	0.70	\$0.00	\$0.00	Khorrami Siros Karimi
274 882 13 39	1.00	CND	2	0.70	1.00	0.70	\$0.00	\$0.00	Casper Family Trust 03-29-00
274 882 13 40	1.00	CND	2	0.70	1.00	0.70	\$0.00	\$0.00	Barba Family Trust 05-27-93
274 882 13 41	1.00	CND	2	0.70	1.00	0.70	\$0.00	\$0.00	Sigall Lee H
274 882 13 42	1.00	CND	2	0.70	1.00	0.70	\$0.00	\$0.00	Oates Maurice G&Susan
274 882 13 43	1.00	CND	2	0.70	1.00	0.70	\$0.00	\$0.00	Lejeune Mark G
274 882 13 44	1.00	CND	2	0.70	1.00	0.70	\$0.00	\$0.00	Reed Owen T&Carol R Family Trust B 07-24-98
274 882 13 45	1.00	CND	2	0.70	1.00	0.70	\$0.00	\$0.00	Brannigan Patricia A
274 882 13 46	1.00	CND	2	0.70	1.00	0.70	\$0.00	\$0.00	Ghafoori Allen F&Haleh
274 882 13 47	1.00	CND	2	0.70	1.00	0.70	\$0.00	\$0.00	Caballero Miguel&Karina Family Trust
274 882 13 48	1.00	CND	2	0.70	1.00	0.70	\$0.00	\$0.00	Yazdi Roya B
274 882 13 49	1.00	CND	2	0.70	1.00	0.70	\$0.00	\$0.00	Carr Arlyn B Tr
274 882 13 50	1.00	CND	2	0.70	1.00	0.70	\$0.00	\$0.00	Goldhammer Neoma R 1993 Trust 09-02-10
274 883 01 00	3.38	OSP	2	0.00	0.40	0.00	\$0.00	\$0.00	Community Association Of Bernardo Heights The
274 883 08 00	4.93	OSP	2	0.00	0.40	0.00	\$0.00	\$0.00	Community Assn Of Bernardo Heights The
274 883 09 00	6.43	OSP	2	0.00	0.40	0.00	\$0.00	\$0.00	Community Assn Of Bernardo Heights The
274 891 09 01	1.00	CND	2	0.70	1.00	0.70	\$0.00	\$0.00	Jacobsen Helen Trust 10-26-90
274 891 09 02	1.00	CND	2	0.70	1.00	0.70	\$0.00	\$0.00	Desai Ashish N&Hemangini A
274 891 09 03	1.00	CND	2	0.70	1.00	0.70	\$0.00	\$0.00	Connors Harold R 1989 Trust
274 891 09 04	1.00	CND	2	0.70	1.00	0.70	\$0.00	\$0.00	Cascio Properties L P
274 891 09 05	1.00	CND	2	0.70	1.00	0.70	\$0.00	\$0.00	Petty Linda S Trust 10-20-10
274 891 09 06	1.00	CND	2	0.70	1.00	0.70	\$0.00	\$0.00	Chin Allan
274 891 09 07	1.00	CND	2	0.70	1.00	0.70	\$0.00	\$0.00	Requena Jean-Didier
274 891 09 08	1.00	CND	2	0.70	1.00	0.70	\$0.00	\$0.00	Sweeney Jeffrey
274 891 09 09	1.00	CND	2	0.70	1.00	0.70	\$0.00	\$0.00	Reed Colby G&Marcia L

EXHIBIT C - Assessment Roll (Fiscal Year 2015)
Rancho Bernardo Maintenance Assessment District

Parcel Number	Acres/ Units ⁽¹⁾	Land Use ⁽²⁾	Zone Number	Apportionment Factors		Total EBUS	Unit Cost (\$/EBU)	FY 2015 ⁽⁴⁾ Assessment	Owner Name
				Land Use ⁽²⁾	Benefit ⁽³⁾				
274 891 09 10	1.00	CND	2	0.70	1.00	0.70	\$0.00	\$0.00	Reyno Revocable Trust 11-11-96
274 891 09 11	1.00	CND	2	0.70	1.00	0.70	\$0.00	\$0.00	Allevato Daniel J
274 891 09 12	1.00	CND	2	0.70	1.00	0.70	\$0.00	\$0.00	Bergman Beverly
274 891 09 13	1.00	CND	2	0.70	1.00	0.70	\$0.00	\$0.00	Proclivo Andrew L Jr
274 891 09 14	1.00	CND	2	0.70	1.00	0.70	\$0.00	\$0.00	McClellan Timothy&Carrie
274 891 09 15	1.00	CND	2	0.70	1.00	0.70	\$0.00	\$0.00	Stephens Margaret L Revocable Trust 06-07-89
274 891 09 16	1.00	CND	2	0.70	1.00	0.70	\$0.00	\$0.00	Wilder Stephen G
274 891 09 17	1.00	CND	2	0.70	1.00	0.70	\$0.00	\$0.00	Chin Allan M H
274 891 09 18	1.00	CND	2	0.70	1.00	0.70	\$0.00	\$0.00	Camozzi Romeo&Veleta Trust 09-16-96
274 891 09 19	1.00	CND	2	0.70	1.00	0.70	\$0.00	\$0.00	Silva Shawn P
274 891 09 20	1.00	CND	2	0.70	1.00	0.70	\$0.00	\$0.00	Mitchell David E
274 891 09 21	1.00	CND	2	0.70	1.00	0.70	\$0.00	\$0.00	Webb Floyd G Trust 06-03-03
274 891 09 22	1.00	CND	2	0.70	1.00	0.70	\$0.00	\$0.00	Mcananey Family Exemption Trust 12-15-11
274 891 09 23	1.00	CND	2	0.70	1.00	0.70	\$0.00	\$0.00	Stuessy Kurt W
274 891 09 24	1.00	CND	2	0.70	1.00	0.70	\$0.00	\$0.00	Robertson Family Trust 09-26-07
274 891 09 25	1.00	CND	2	0.70	1.00	0.70	\$0.00	\$0.00	Weibel Derek K
274 891 09 26	1.00	CND	2	0.70	1.00	0.70	\$0.00	\$0.00	Kinkel Lester J Trust 01-16-97
274 891 09 27	1.00	CND	2	0.70	1.00	0.70	\$0.00	\$0.00	Hurley Kathleen
274 891 09 28	1.00	CND	2	0.70	1.00	0.70	\$0.00	\$0.00	Desantis Mary C
274 891 09 29	1.00	CND	2	0.70	1.00	0.70	\$0.00	\$0.00	Ryan Roderick D&Katie J
274 891 09 30	1.00	CND	2	0.70	1.00	0.70	\$0.00	\$0.00	Johnson Donald A
274 891 09 31	1.00	CND	2	0.70	1.00	0.70	\$0.00	\$0.00	Xi Kelin
274 891 09 32	1.00	CND	2	0.70	1.00	0.70	\$0.00	\$0.00	Nova Manny K
274 891 09 33	1.00	CND	2	0.70	1.00	0.70	\$0.00	\$0.00	Miazada Sophia
274 891 09 34	1.00	CND	2	0.70	1.00	0.70	\$0.00	\$0.00	Mccabe Nancy B
274 891 09 35	1.00	CND	2	0.70	1.00	0.70	\$0.00	\$0.00	Chin Allan Min Haw
274 891 09 36	1.00	CND	2	0.70	1.00	0.70	\$0.00	\$0.00	Saung Family Trust
274 891 09 37	1.00	CND	2	0.70	1.00	0.70	\$0.00	\$0.00	Hammen Kathleen D
274 891 09 38	1.00	CND	2	0.70	1.00	0.70	\$0.00	\$0.00	Walsh Suzanne E Trust 07-12-04
274 891 09 39	1.00	CND	2	0.70	1.00	0.70	\$0.00	\$0.00	Sadeghipour Farid
274 891 09 40	1.00	CND	2	0.70	1.00	0.70	\$0.00	\$0.00	Tettamble Diane R
274 891 09 41	1.00	CND	2	0.70	1.00	0.70	\$0.00	\$0.00	Zomkowski Jean M
274 891 09 42	1.00	CND	2	0.70	1.00	0.70	\$0.00	\$0.00	Fana Farzad
274 891 09 43	1.00	CND	2	0.70	1.00	0.70	\$0.00	\$0.00	Fowler Elizabeth
274 891 09 44	1.00	CND	2	0.70	1.00	0.70	\$0.00	\$0.00	Spritzer Michael H Tr
274 891 09 45	1.00	CND	2	0.70	1.00	0.70	\$0.00	\$0.00	Pioso Scott E
274 891 09 46	1.00	CND	2	0.70	1.00	0.70	\$0.00	\$0.00	Furlong Donna M Family Trust 04-03-02
274 891 09 47	1.00	CND	2	0.70	1.00	0.70	\$0.00	\$0.00	King Philip J&Sunyoung
274 891 09 48	1.00	CND	2	0.70	1.00	0.70	\$0.00	\$0.00	Jones Eric A
274 891 09 49	1.00	CND	2	0.70	1.00	0.70	\$0.00	\$0.00	Weber Jason N
274 891 09 50	1.00	CND	2	0.70	1.00	0.70	\$0.00	\$0.00	Frantz William&Angela
274 891 12 00	1.63	OSP	2	0.00	0.40	0.00	\$0.00	\$0.00	Bernardo Greens Property Owners Assn
274 891 13 00	3.72	OSP	2	0.00	0.40	0.00	\$0.00	\$0.00	Toland Way Apt Co
274 891 14 00	16.00	MFR	2	0.70	1.00	11.20	\$0.00	\$0.00	Toland Way Apt Co
274 891 15 00	159.00	MFR	2	0.70	1.00	111.30	\$0.00	\$0.00	Toland Way Apt Co
274 891 16 00	0.62	OSP	2	0.00	0.40	0.00	\$0.00	\$0.00	Toland Way Apt Co
274 891 17 01	1.00	CND	2	0.70	1.00	0.70	\$0.00	\$0.00	Lee Rong-Jwyn T&Lihuey C
274 891 17 02	1.00	CND	2	0.70	1.00	0.70	\$0.00	\$0.00	Norton Tiah
274 891 17 03	1.00	CND	2	0.70	1.00	0.70	\$0.00	\$0.00	Baha Wana
274 891 17 04	1.00	CND	2	0.70	1.00	0.70	\$0.00	\$0.00	Williams Robert J
274 891 17 05	1.00	CND	2	0.70	1.00	0.70	\$0.00	\$0.00	Nadeau James
274 891 17 06	1.00	CND	2	0.70	1.00	0.70	\$0.00	\$0.00	Fuertes Naron P
274 891 17 07	1.00	CND	2	0.70	1.00	0.70	\$0.00	\$0.00	Gazale David&Suha
274 891 17 08	1.00	CND	2	0.70	1.00	0.70	\$0.00	\$0.00	Hondros Catherine M
274 891 17 09	1.00	CND	2	0.70	1.00	0.70	\$0.00	\$0.00	Kenney Karen
274 891 17 10	1.00	CND	2	0.70	1.00	0.70	\$0.00	\$0.00	Chen Xiaoyi
274 891 17 11	1.00	CND	2	0.70	1.00	0.70	\$0.00	\$0.00	Delgado Charlene
274 891 17 12	1.00	CND	2	0.70	1.00	0.70	\$0.00	\$0.00	Alsheikh-Eid Tariq
274 891 17 13	1.00	CND	2	0.70	1.00	0.70	\$0.00	\$0.00	Ampelas Panagiotis C
274 891 17 14	1.00	CND	2	0.70	1.00	0.70	\$0.00	\$0.00	Sun Kang&Gu Yue
274 891 17 15	1.00	CND	2	0.70	1.00	0.70	\$0.00	\$0.00	Puentes Christina

EXHIBIT C - Assessment Roll (Fiscal Year 2015)
Rancho Bernardo Maintenance Assessment District

Parcel Number	Acres/ Units ⁽¹⁾	Land Use ⁽²⁾	Zone Number	Apportionment Factors		Total EBU's	Unit Cost (\$/EBU)	FY 2015 ⁽⁴⁾ Assessment	Owner Name
				Land Use ⁽²⁾	Benefit ⁽³⁾				
274 891 17 16	1.00	CND	2	0.70	1.00	0.70	\$0.00	\$0.00	Delude Paige H
274 891 17 17	1.00	CND	2	0.70	1.00	0.70	\$0.00	\$0.00	Zhu Yongling&Xu Jian
274 891 17 18	1.00	CND	2	0.70	1.00	0.70	\$0.00	\$0.00	Bracken Timothy K
274 891 17 19	1.00	CND	2	0.70	1.00	0.70	\$0.00	\$0.00	Carter Bernice 1994 Trust 02-24-94
274 891 17 20	1.00	CND	2	0.70	1.00	0.70	\$0.00	\$0.00	Whealdon Brian K
274 891 17 21	1.00	CND	2	0.70	1.00	0.70	\$0.00	\$0.00	Sabel Stuart&Joye Family Trust 12-07-01
274 891 17 22	1.00	CND	2	0.70	1.00	0.70	\$0.00	\$0.00	Rabb Rima Trust 12-06-88
274 891 17 23	1.00	CND	2	0.70	1.00	0.70	\$0.00	\$0.00	Ringer Family 1992 Trust 06-06-92
274 891 17 24	1.00	CND	2	0.70	1.00	0.70	\$0.00	\$0.00	Gritzan James&Terry G
274 891 17 25	1.00	CND	2	0.70	1.00	0.70	\$0.00	\$0.00	Hosein Patrick A&Mohapatra Anasuya
274 891 17 26	1.00	CND	2	0.70	1.00	0.70	\$0.00	\$0.00	Godina Robert H
274 891 17 27	1.00	CND	2	0.70	1.00	0.70	\$0.00	\$0.00	Liporada Paul&Dhorene
274 891 17 28	1.00	CND	2	0.70	1.00	0.70	\$0.00	\$0.00	Silva Ana C
274 891 17 29	1.00	CND	2	0.70	1.00	0.70	\$0.00	\$0.00	Alagappan Aravind&Lakshmanan Santana B
274 891 17 30	1.00	CND	2	0.70	1.00	0.70	\$0.00	\$0.00	Casey William
274 891 17 31	1.00	CND	2	0.70	1.00	0.70	\$0.00	\$0.00	Wissler Darren J
274 891 17 32	1.00	CND	2	0.70	1.00	0.70	\$0.00	\$0.00	Difalco Living Trust 04-10-06
274 891 17 33	1.00	CND	2	0.70	1.00	0.70	\$0.00	\$0.00	Yoshida Yuki
274 891 17 34	1.00	CND	2	0.70	1.00	0.70	\$0.00	\$0.00	Blum Michael&Sandra C
274 891 17 35	1.00	CND	2	0.70	1.00	0.70	\$0.00	\$0.00	Adamos Edwin D&Jesusa C
274 891 17 36	1.00	CND	2	0.70	1.00	0.70	\$0.00	\$0.00	Barry Melissa K Revocable 2011 Trust
274 891 17 37	1.00	CND	2	0.70	1.00	0.70	\$0.00	\$0.00	Easter Robert W
274 891 17 38	1.00	CND	2	0.70	1.00	0.70	\$0.00	\$0.00	Schneiderman Leonid
274 891 17 39	1.00	CND	2	0.70	1.00	0.70	\$0.00	\$0.00	Hemus Solly J
274 891 17 40	1.00	CND	2	0.70	1.00	0.70	\$0.00	\$0.00	Kashkouli Hossein N&Khadijeh G
274 891 17 41	1.00	CND	2	0.70	1.00	0.70	\$0.00	\$0.00	Nikoo Mehdi A
274 891 17 42	1.00	CND	2	0.70	1.00	0.70	\$0.00	\$0.00	Bose Family Trust 03-20-96
274 891 17 43	1.00	CND	2	0.70	1.00	0.70	\$0.00	\$0.00	Henry William R&Doris A Trust 12-07-99
274 891 17 44	1.00	CND	2	0.70	1.00	0.70	\$0.00	\$0.00	Baumer Winifred M Tr
274 891 17 45	1.00	CND	2	0.70	1.00	0.70	\$0.00	\$0.00	Franko Robert M
274 891 17 46	1.00	CND	2	0.70	1.00	0.70	\$0.00	\$0.00	Hildreth Amber L
274 891 17 47	1.00	CND	2	0.70	1.00	0.70	\$0.00	\$0.00	Seales Theobald A Ili&Melanie D
274 891 17 48	1.00	CND	2	0.70	1.00	0.70	\$0.00	\$0.00	Nicholson Farahnaz M Family Trust 10-27-06
274 891 17 49	1.00	CND	2	0.70	1.00	0.70	\$0.00	\$0.00	Zimmerman Curtis L&Jo Ann
274 891 17 50	1.00	CND	2	0.70	1.00	0.70	\$0.00	\$0.00	Corte Sabio L L C
274 891 17 51	1.00	CND	2	0.70	1.00	0.70	\$0.00	\$0.00	Mceneaney Family Trust 10-17-02
274 891 17 52	1.00	CND	2	0.70	1.00	0.70	\$0.00	\$0.00	Millar William
274 891 17 53	1.00	CND	2	0.70	1.00	0.70	\$0.00	\$0.00	Somuchfun2B Trust 10-07-13
274 891 17 54	1.00	CND	2	0.70	1.00	0.70	\$0.00	\$0.00	Huber Beatriz G Family Trust 11-16-83
274 891 18 01	1.00	CND	2	0.70	1.00	0.70	\$0.00	\$0.00	Rossouw Pierre V
274 891 18 02	1.00	CND	2	0.70	1.00	0.70	\$0.00	\$0.00	Ma Chong-Kai&Wei Xiao Qiou
274 891 18 03	1.00	CND	2	0.70	1.00	0.70	\$0.00	\$0.00	Murray James Jr&Burnette Adrienne
274 891 18 04	1.00	CND	2	0.70	1.00	0.70	\$0.00	\$0.00	Emarine Jr Trust 10-07-03
274 891 18 05	1.00	CND	2	0.70	1.00	0.70	\$0.00	\$0.00	Tenney Living Trust 09-28-99
274 891 18 06	1.00	CND	2	0.70	1.00	0.70	\$0.00	\$0.00	Sengupta Suvronil&Rai Mallika M
274 891 18 07	1.00	CND	2	0.70	1.00	0.70	\$0.00	\$0.00	Holc Lucjan&Maria
274 891 18 08	1.00	CND	2	0.70	1.00	0.70	\$0.00	\$0.00	Diaz Frank A&Yesenia
274 891 18 09	1.00	CND	2	0.70	1.00	0.70	\$0.00	\$0.00	Ottmann Sally A
274 891 18 10	1.00	CND	2	0.70	1.00	0.70	\$0.00	\$0.00	Kemp Frederick L Jr&Carmen V
274 891 18 11	1.00	CND	2	0.70	1.00	0.70	\$0.00	\$0.00	Yun Family Trust 02-09-01
274 891 18 12	1.00	CND	2	0.70	1.00	0.70	\$0.00	\$0.00	Emerson Family Trust 09-16-04
274 891 18 13	1.00	CND	2	0.70	1.00	0.70	\$0.00	\$0.00	Oltkar Akhil M
274 891 18 14	1.00	CND	2	0.70	1.00	0.70	\$0.00	\$0.00	Wilson Kyle T
274 891 18 15	1.00	CND	2	0.70	1.00	0.70	\$0.00	\$0.00	Lau Alick Y
274 891 18 16	1.00	CND	2	0.70	1.00	0.70	\$0.00	\$0.00	Hansel Floyd D&Bonnie L
274 891 18 17	1.00	CND	2	0.70	1.00	0.70	\$0.00	\$0.00	Chao Charles&Kathleen
274 891 18 18	1.00	CND	2	0.70	1.00	0.70	\$0.00	\$0.00	Scott Clifton&Melissa
274 891 18 19	1.00	CND	2	0.70	1.00	0.70	\$0.00	\$0.00	Sacco Jason
274 891 18 20	1.00	CND	2	0.70	1.00	0.70	\$0.00	\$0.00	Willets Christopher&Kimberly
274 891 18 21	1.00	CND	2	0.70	1.00	0.70	\$0.00	\$0.00	Li Peng&May
274 891 18 22	1.00	CND	2	0.70	1.00	0.70	\$0.00	\$0.00	Streshly Mary E Trust

EXHIBIT C - Assessment Roll (Fiscal Year 2015)
Rancho Bernardo Maintenance Assessment District

Parcel Number	Acres/ Units ⁽¹⁾	Land Use ⁽²⁾	Zone Number	Apportionment Factors		Total EBU's	Unit Cost (\$/EBU)	FY 2015 ⁽⁴⁾ Assessment	Owner Name
				Land Use ⁽²⁾	Benefit ⁽³⁾				
274 891 18 23	1.00	CND	2	0.70	1.00	0.70	\$0.00	\$0.00	Kim Min S&Myung Hee
274 891 18 24	1.00	CND	2	0.70	1.00	0.70	\$0.00	\$0.00	Peckham Family Trust 01-20-94
274 891 18 25	1.00	CND	2	0.70	1.00	0.70	\$0.00	\$0.00	Long Lilia B
274 891 18 26	1.00	CND	2	0.70	1.00	0.70	\$0.00	\$0.00	Kallianpur Vijayanand M Living Trust 09-03-11
274 891 18 27	1.00	CND	2	0.70	1.00	0.70	\$0.00	\$0.00	Jang Byoung Sik&Seoni
274 891 18 28	1.00	CND	2	0.70	1.00	0.70	\$0.00	\$0.00	Nolte Revocable Survivors Trust 04-30-84
274 891 18 29	1.00	CND	2	0.70	1.00	0.70	\$0.00	\$0.00	Katz Family Trust 08-24-04
274 891 18 30	1.00	CND	2	0.70	1.00	0.70	\$0.00	\$0.00	Norton Rhonda H Family Trust 08-14-04
274 891 18 31	1.00	CND	2	0.70	1.00	0.70	\$0.00	\$0.00	Mahl Lyn Ian
274 891 18 32	1.00	CND	2	0.70	1.00	0.70	\$0.00	\$0.00	Morris Shane
274 891 18 33	1.00	CND	2	0.70	1.00	0.70	\$0.00	\$0.00	Hoffman Elaine 2002 Trust 09-25-02
274 891 18 34	1.00	CND	2	0.70	1.00	0.70	\$0.00	\$0.00	Strobel David J
274 891 18 35	1.00	CND	2	0.70	1.00	0.70	\$0.00	\$0.00	Ishimoto Guy K
274 891 18 36	1.00	CND	2	0.70	1.00	0.70	\$0.00	\$0.00	Hauser Bridget H Trust
274 891 18 37	1.00	CND	2	0.70	1.00	0.70	\$0.00	\$0.00	Boles Robert H&Margo D
274 891 18 38	1.00	CND	2	0.70	1.00	0.70	\$0.00	\$0.00	Shah Survivors Trust 10-21-96
274 891 18 39	1.00	CND	2	0.70	1.00	0.70	\$0.00	\$0.00	Schack Alexander M
274 891 18 40	1.00	CND	2	0.70	1.00	0.70	\$0.00	\$0.00	Knutson Kristine A Trust 11-23-04
274 891 18 41	1.00	CND	2	0.70	1.00	0.70	\$0.00	\$0.00	Derkalousdian Family Trust 06-28-12
274 891 18 42	1.00	CND	2	0.70	1.00	0.70	\$0.00	\$0.00	Williams Robert B
274 891 18 43	1.00	CND	2	0.70	1.00	0.70	\$0.00	\$0.00	Dominguez Paul A
274 891 18 44	1.00	CND	2	0.70	1.00	0.70	\$0.00	\$0.00	Flanery Trust 06-19-97
274 891 18 45	1.00	CND	2	0.70	1.00	0.70	\$0.00	\$0.00	Shalviri Farhad&Maryam
274 891 18 46	1.00	CND	2	0.70	1.00	0.70	\$0.00	\$0.00	Rossio Lindsay
274 891 18 47	1.00	CND	2	0.70	1.00	0.70	\$0.00	\$0.00	Philip Thomas S&Bindu A
274 891 18 48	1.00	CND	2	0.70	1.00	0.70	\$0.00	\$0.00	Wittern Dale E
274 891 18 49	1.00	CND	2	0.70	1.00	0.70	\$0.00	\$0.00	Schei Valorie J L Revocable Trust 03-03-06
274 891 18 50	1.00	CND	2	0.70	1.00	0.70	\$0.00	\$0.00	Sabati Nahid Trust 07-18-07
274 892 07 00	4.83	OSP	2	0.00	0.40	0.00	\$0.00	\$0.00	Community Association Of Bernardo Heights
274 892 08 00	12.34	GLF	2	0.80	0.40	3.95	\$0.00	\$0.00	Bernardo Heights Golf&Country Club
274 892 10 00	27.77	GLF	2	0.80	0.40	8.89	\$0.00	\$0.00	Bernardo Heights Golf&Country Club
274 892 11 00	29.41	GLF	2	0.80	0.40	9.41	\$0.00	\$0.00	Bernardo Heights Golf&Country Club
274 893 01 00	1.00	SFD	2	1.00	1.00	1.00	\$0.00	\$0.00	Slutskiy Igor&Slutskaya Elena
274 893 02 00	1.00	SFD	2	1.00	1.00	1.00	\$0.00	\$0.00	Goss Bette J Living Trust 05-26-00
274 893 03 00	1.00	SFD	2	1.00	1.00	1.00	\$0.00	\$0.00	Darrow L Courtland&Coleen S Living Trust 02-12-91
274 893 04 00	1.00	SFD	2	1.00	1.00	1.00	\$0.00	\$0.00	Dunbar Family Revocable Living Trust 11-24-92
274 893 05 00	1.00	SFD	2	1.00	1.00	1.00	\$0.00	\$0.00	Haikalis Susan E
274 893 06 00	1.00	SFD	2	1.00	1.00	1.00	\$0.00	\$0.00	Sondoozi Tarane Trust
274 893 07 00	1.00	SFD	2	1.00	1.00	1.00	\$0.00	\$0.00	Christofferson Sharon M
274 893 08 00	1.00	SFD	2	1.00	1.00	1.00	\$0.00	\$0.00	Gladys Anna M 2005 Trust 11-07-05
274 893 09 00	1.00	SFD	2	1.00	1.00	1.00	\$0.00	\$0.00	Knapp E J&Marjorie R Trust A 12-21-88
274 893 10 00	1.00	SFD	2	1.00	1.00	1.00	\$0.00	\$0.00	Livo Family Trust 01-03-92
274 893 11 00	1.00	SFD	2	1.00	1.00	1.00	\$0.00	\$0.00	Krehbiel James R&Susan M
274 893 12 00	1.00	SFD	2	1.00	1.00	1.00	\$0.00	\$0.00	Swansen James A&Evelyn
274 893 13 00	1.00	SFD	2	1.00	1.00	1.00	\$0.00	\$0.00	Hartig Gerald R&Gayle M
274 893 14 00	1.00	SFD	2	1.00	1.00	1.00	\$0.00	\$0.00	Nguyen Thoai Tuong&Nicole Nga
274 893 15 00	1.00	SFD	2	1.00	1.00	1.00	\$0.00	\$0.00	Nerem Diane M
274 893 16 00	1.00	SFD	2	1.00	1.00	1.00	\$0.00	\$0.00	Zack Marjorie
274 893 17 00	1.00	SFD	2	1.00	1.00	1.00	\$0.00	\$0.00	Buice Cheryl L Tr
274 893 18 00	1.00	SFD	2	1.00	1.00	1.00	\$0.00	\$0.00	Surdez Vincent E&Eileen M Family Trust 06-12-92
274 893 19 00	1.00	SFD	2	1.00	1.00	1.00	\$0.00	\$0.00	La Duong T&Marilyn R Revocable Family Living Trust 05
274 893 20 00	1.00	SFD	2	1.00	1.00	1.00	\$0.00	\$0.00	Rudolph Terri G Family Trust 10-06-05
274 893 21 00	1.00	SFD	2	1.00	1.00	1.00	\$0.00	\$0.00	Deibert Schaffer Trust 02-20-09
274 893 22 00	1.00	SFD	2	1.00	1.00	1.00	\$0.00	\$0.00	Chen Yi-Shiou&Wang Yu-Lin
274 893 23 00	1.00	SFD	2	1.00	1.00	1.00	\$0.00	\$0.00	Dabbas H John Revocable Living Trust
274 893 24 00	1.00	SFD	2	1.00	1.00	1.00	\$0.00	\$0.00	Meng Hao&Peiju Tsai
274 893 25 00	1.00	SFD	2	1.00	1.00	1.00	\$0.00	\$0.00	Jeong In Seop&Kyu Sook
274 893 26 00	1.00	SFD	2	1.00	1.00	1.00	\$0.00	\$0.00	Thomas Eugene J&Anna B
274 893 27 00	1.00	SFD	2	1.00	1.00	1.00	\$0.00	\$0.00	Fluke Family Trust 03-22-95
274 893 28 00	1.00	SFD	2	1.00	1.00	1.00	\$0.00	\$0.00	Deahl Albert F&Barbara Survivors Trust 11-13-84 Et Al
274 893 29 00	1.00	SFD	2	1.00	1.00	1.00	\$0.00	\$0.00	Selezinka William Trust 04-30-87

**EXHIBIT C - Assessment Roll (Fiscal Year 2015)
Rancho Bernardo Maintenance Assessment District**

Parcel Number	Acres/ Units ⁽¹⁾	Land Use ⁽²⁾	Zone Number	Apportionment Factors		Total EBU's	Unit Cost (\$/EBU)	FY 2015 ⁽⁴⁾ Assessment	Owner Name
				Land Use ⁽²⁾	Benefit ⁽³⁾				
274 893 30 00	1.00	SFD	2	1.00	1.00	1.00	\$0.00	\$0.00	Currier Marvin G&Sharon E
274 893 31 00	1.00	SFD	2	1.00	1.00	1.00	\$0.00	\$0.00	King Roy&Milli Trust 11-17-05
274 893 32 00	1.00	SFD	2	1.00	1.00	1.00	\$0.00	\$0.00	Roberts Erick&Kori
274 893 33 00	1.00	SFD	2	1.00	1.00	1.00	\$0.00	\$0.00	Gallion Michael B&Rachael
274 893 34 00	1.00	SFD	2	1.00	1.00	1.00	\$0.00	\$0.00	Sanders Family Revocable Living Trust 06-09-04
274 893 35 00	1.00	SFD	2	1.00	1.00	1.00	\$0.00	\$0.00	Eksted Kathy
274 893 36 00	1.00	SFD	2	1.00	1.00	1.00	\$0.00	\$0.00	Claspill Family Trust 11-15-83
274 893 37 00	1.00	SFD	2	1.00	1.00	1.00	\$0.00	\$0.00	Spencer Joann B Trust 06-30-87
274 893 38 00	1.00	SFD	2	1.00	1.00	1.00	\$0.00	\$0.00	Tague Catherine M
274 893 39 00	1.00	SFD	2	1.00	1.00	1.00	\$0.00	\$0.00	Schenck Family Trust 09-15-99
274 893 40 00	1.00	SFD	2	1.00	1.00	1.00	\$0.00	\$0.00	Ellis Jason L
274 893 41 00	1.00	SFD	2	1.00	1.00	1.00	\$0.00	\$0.00	Schmidt Family Living Trust 08-14-06
274 893 42 00	1.00	SFD	2	1.00	1.00	1.00	\$0.00	\$0.00	Kappagantula Aditya S&Marepalli Sujanthi
274 893 43 00	1.00	SFD	2	1.00	1.00	1.00	\$0.00	\$0.00	Link Family Trust A 07-21-82
274 893 44 00	1.00	SFD	2	1.00	1.00	1.00	\$0.00	\$0.00	Gillespie Andrew J
274 893 45 00	1.00	SFD	2	1.00	1.00	1.00	\$0.00	\$0.00	Elliott Robert J&Karen J
274 893 46 00	1.00	SFD	2	1.00	1.00	1.00	\$0.00	\$0.00	Chen Jihui&Li Nan
274 893 47 00	1.00	SFD	2	1.00	1.00	1.00	\$0.00	\$0.00	Ellis Brian H Family Trust 08-11-08
274 893 48 00	1.00	SFD	2	1.00	1.00	1.00	\$0.00	\$0.00	Noble William E
274 893 49 00	1.00	SFD	2	1.00	1.00	1.00	\$0.00	\$0.00	Cooper Trust B 07-23-97
274 893 50 00	1.00	SFD	2	1.00	1.00	1.00	\$0.00	\$0.00	Byszewski Steve J&Amy W
274 893 51 00	1.00	SFD	2	1.00	1.00	1.00	\$0.00	\$0.00	Weber Arthur G Iii&Lydia D Revocable Inter Vivos Trust
274 893 52 00	1.00	SFD	2	1.00	1.00	1.00	\$0.00	\$0.00	Littrell Properties L P
274 893 53 00	1.00	SFD	2	1.00	1.00	1.00	\$0.00	\$0.00	Shabatay Yehuda&Virginia Trust 02-04-03
274 893 54 00	1.00	SFD	2	1.00	1.00	1.00	\$0.00	\$0.00	Agarwal Vijay L
274 893 55 00	1.00	SFD	2	1.00	1.00	1.00	\$0.00	\$0.00	Castle Revocable Trust 02-07-92
274 893 56 00	1.00	SFD	2	1.00	1.00	1.00	\$0.00	\$0.00	Flanery Trust 06-19-97
274 893 57 00	1.00	SFD	2	1.00	1.00	1.00	\$0.00	\$0.00	Reynolds Carole M Trust 01-09-02
274 893 58 00	1.00	SFD	2	1.00	1.00	1.00	\$0.00	\$0.00	Ferrell Stephen W&Marcia E
274 893 59 00	1.00	SFD	2	1.00	1.00	1.00	\$0.00	\$0.00	Rusk James R&Nancy L
274 893 60 00	1.00	SFD	2	1.00	1.00	1.00	\$0.00	\$0.00	Kasper Charles B&Rosemary
274 893 61 00	1.00	SFD	2	1.00	1.00	1.00	\$0.00	\$0.00	Chiu Peter C&Josephine C
274 893 62 00	1.00	SFD	2	1.00	1.00	1.00	\$0.00	\$0.00	Liu Kevin R&Tracy
274 893 63 00	1.00	SFD	2	1.00	1.00	1.00	\$0.00	\$0.00	Dyer Jacqueline L
274 893 64 00	1.00	SFD	2	1.00	1.00	1.00	\$0.00	\$0.00	Tung Jackson&Paulina
274 893 65 00	1.00	SFD	2	1.00	1.00	1.00	\$0.00	\$0.00	Rockwood Kevin
274 893 66 00	0.15	OSP	2	0.00	0.40	0.00	\$0.00	\$0.00	Fairway Heights Owners Assn Inc
274 893 67 00	0.13	OSP	2	0.00	0.40	0.00	\$0.00	\$0.00	Fairway Heights Owners Assn
274 911 01 00	1.00	SFD	2	1.00	1.00	1.00	\$0.00	\$0.00	Smalanskas Family Revocable Trust 09-19-95
274 911 02 00	1.00	SFD	2	1.00	1.00	1.00	\$0.00	\$0.00	Pascu Victor
274 911 03 00	1.00	SFD	2	1.00	1.00	1.00	\$0.00	\$0.00	Roffis Survivors 1990 Trust 01-02-90
274 911 04 00	1.00	SFD	2	1.00	1.00	1.00	\$0.00	\$0.00	Nguyen Family Trust 07-23-01
274 911 05 00	1.00	SFD	2	1.00	1.00	1.00	\$0.00	\$0.00	Couey Family Trust 01-18-03
274 911 06 00	1.00	SFD	2	1.00	1.00	1.00	\$0.00	\$0.00	Kurs Family Trust 01-07-88
274 911 07 00	1.00	SFD	2	1.00	1.00	1.00	\$0.00	\$0.00	Rappaport Family Trust 03-26-96
274 911 08 00	1.00	SFD	2	1.00	1.00	1.00	\$0.00	\$0.00	Halcewicz Patrick A
274 911 09 00	1.00	SFD	2	1.00	1.00	1.00	\$0.00	\$0.00	Robbins Family Trust 07-25-91
274 911 10 00	1.00	SFD	2	1.00	1.00	1.00	\$0.00	\$0.00	Lazard Family Trust 10-16-80
274 911 11 00	1.00	SFD	2	1.00	1.00	1.00	\$0.00	\$0.00	Thomas Robert L&Linda L Trust 05-13-94
274 911 12 00	1.00	SFD	2	1.00	1.00	1.00	\$0.00	\$0.00	Brown John&Marilyn Trust
274 911 13 00	1.00	SFD	2	1.00	1.00	1.00	\$0.00	\$0.00	Sato Shuji&Reiko
274 911 14 00	1.00	SFD	2	1.00	1.00	1.00	\$0.00	\$0.00	Levy Family Trust 07-06-05
274 911 15 00	1.00	SFD	2	1.00	1.00	1.00	\$0.00	\$0.00	Wolf Michael J Tr&Wolf Karen M Tr
274 911 16 00	1.00	SFD	2	1.00	1.00	1.00	\$0.00	\$0.00	Goulart Karen R Revocable Trust 05-17-06
274 911 17 00	1.00	SFD	2	1.00	1.00	1.00	\$0.00	\$0.00	Edelman Howard S Tr
274 911 18 00	1.00	SFD	2	1.00	1.00	1.00	\$0.00	\$0.00	Lacour Family Trust 06-08-10
274 911 19 00	1.00	SFD	2	1.00	1.00	1.00	\$0.00	\$0.00	Johnson Timothy E&Kathleen R
274 911 20 00	1.00	SFD	2	1.00	1.00	1.00	\$0.00	\$0.00	Stahler Family Trust 11-01-05
274 911 21 00	1.00	SFD	2	1.00	1.00	1.00	\$0.00	\$0.00	Larson Family Trust 01-06-99
274 911 22 00	1.00	SFD	2	1.00	1.00	1.00	\$0.00	\$0.00	Jayson Virginia Separate Property Trust 04-22-98
274 911 23 00	1.00	SFD	2	1.00	1.00	1.00	\$0.00	\$0.00	Bartley Gerald P&Sally H Trust 09-27-01

EXHIBIT C - Assessment Roll (Fiscal Year 2015)
Rancho Bernardo Maintenance Assessment District

Parcel Number	Acres/ Units ⁽¹⁾	Land Use ⁽²⁾	Zone Number	Apportionment Factors		Total EBUS	Unit Cost (\$/EBU)	FY 2015 ⁽⁴⁾ Assessment	Owner Name
				Land Use ⁽²⁾	Benefit ⁽³⁾				
274 911 24 00	1.00	SFD	2	1.00	1.00	1.00	\$0.00	\$0.00	Zhu-Feng Family Trust 01-22-12
274 911 25 00	1.00	SFD	2	1.00	1.00	1.00	\$0.00	\$0.00	Kont Kavous&Yazdani-Pour.Mahnaz
274 911 26 00	1.00	SFD	2	1.00	1.00	1.00	\$0.00	\$0.00	Hedges Ralph R Tr
274 911 27 00	1.00	SFD	2	1.00	1.00	1.00	\$0.00	\$0.00	Schreibman Family Trust
274 911 28 00	1.00	SFD	2	1.00	1.00	1.00	\$0.00	\$0.00	Chanthabandith Bounthavy&Manolak
274 911 29 00	1.00	SFD	2	1.00	1.00	1.00	\$0.00	\$0.00	Gibson Samuel&Ailson A
274 911 30 00	1.00	SFD	2	1.00	1.00	1.00	\$0.00	\$0.00	Noblit Michael W&Atsuko N
274 911 31 00	1.00	SFD	2	1.00	1.00	1.00	\$0.00	\$0.00	Guenthard John&Betty Family Trust 09-26-97
274 911 32 00	1.00	SFD	2	1.00	1.00	1.00	\$0.00	\$0.00	Ramm Family Trust 01-14-87
274 911 33 00	1.00	SFD	2	1.00	1.00	1.00	\$0.00	\$0.00	May Clevon E&Susan
274 911 34 00	1.00	SFD	2	1.00	1.00	1.00	\$0.00	\$0.00	Multer Frances K Trust 10-23-87
274 911 35 00	1.00	SFD	2	1.00	1.00	1.00	\$0.00	\$0.00	Mcelroy Family Trust 06-21-93
274 911 36 00	1.00	SFD	2	1.00	1.00	1.00	\$0.00	\$0.00	Kamph Kurt&Gail
274 911 37 00	1.00	SFD	2	1.00	1.00	1.00	\$0.00	\$0.00	Bell Survivors 2000 Trust 10-19-00
274 911 38 00	1.00	SFD	2	1.00	1.00	1.00	\$0.00	\$0.00	Macdonald Family Trust 03-05-86
274 911 39 00	1.00	SFD	2	1.00	1.00	1.00	\$0.00	\$0.00	R K D S L L C
274 911 40 00	1.00	SFD	2	1.00	1.00	1.00	\$0.00	\$0.00	Abdoli Saeid&Dlodeta
274 911 41 00	1.00	SFD	2	1.00	1.00	1.00	\$0.00	\$0.00	Wallace Charles A
274 911 42 00	1.00	SFD	2	1.00	1.00	1.00	\$0.00	\$0.00	Simbulan Jay A
274 911 43 00	1.00	SFD	2	1.00	1.00	1.00	\$0.00	\$0.00	Behnke Gary
274 911 44 00	1.00	SFD	2	1.00	1.00	1.00	\$0.00	\$0.00	Peterson Steven L&Kazumi
274 911 45 00	1.00	SFD	2	1.00	1.00	1.00	\$0.00	\$0.00	Lawrence Yvonne Trust 06-18-02
274 911 46 00	1.00	SFD	2	1.00	1.00	1.00	\$0.00	\$0.00	Hietala Family Trust 09-23-96
274 911 47 00	1.00	SFD	2	1.00	1.00	1.00	\$0.00	\$0.00	Burg Revocable Trust 08-12-96
274 911 48 00	1.00	SFD	2	1.00	1.00	1.00	\$0.00	\$0.00	Potocny Steven K&Mary J
274 911 49 00	1.00	SFD	2	1.00	1.00	1.00	\$0.00	\$0.00	Leeper Sheila P Separate Property Trust
274 911 50 00	1.00	SFD	2	1.00	1.00	1.00	\$0.00	\$0.00	Sims Family Trust 07-28-98
274 911 51 00	1.00	SFD	2	1.00	1.00	1.00	\$0.00	\$0.00	Bleazard Family Trust 04-13-11
274 911 52 00	1.00	SFD	2	1.00	1.00	1.00	\$0.00	\$0.00	Guo Lin
274 911 53 00	1.00	SFD	2	1.00	1.00	1.00	\$0.00	\$0.00	Memering Family Trust 09-18-09
274 911 54 00	1.00	SFD	2	1.00	1.00	1.00	\$0.00	\$0.00	Park Family Trust 08-07-98
274 911 55 00	1.00	SFD	2	1.00	1.00	1.00	\$0.00	\$0.00	Goheen Patrick&Rebecca K
274 911 56 00	1.00	SFD	2	1.00	1.00	1.00	\$0.00	\$0.00	Moll Family Trust 05-25-93
274 911 57 00	1.00	SFD	2	1.00	1.00	1.00	\$0.00	\$0.00	Yang Rebecca Liao
274 911 58 00	1.00	SFD	2	1.00	1.00	1.00	\$0.00	\$0.00	Supples James K
274 911 59 00	1.00	SFD	2	1.00	1.00	1.00	\$0.00	\$0.00	Harbrecht Thomas J&Julie
274 911 60 00	1.00	SFD	2	1.00	1.00	1.00	\$0.00	\$0.00	Fullerton Roy H
274 911 61 00	1.00	SFD	2	1.00	1.00	1.00	\$0.00	\$0.00	Pinto Sharon Separate Property Trust 03-10-97
274 911 62 00	1.00	SFD	2	1.00	1.00	1.00	\$0.00	\$0.00	Kimoto Christian A&Kirsten J
274 911 63 00	0.75	OSP	2	0.00	0.40	0.00	\$0.00	\$0.00	Bernardo Heights II Recreation Association
274 911 64 00	2.92	OSP	2	0.00	0.40	0.00	\$0.00	\$0.00	Bernardo Heights II Recreation Association
274 912 01 00	1.00	SFD	2	1.00	1.00	1.00	\$0.00	\$0.00	Hatamle Mohamed
274 912 02 00	1.00	SFD	2	1.00	1.00	1.00	\$0.00	\$0.00	Skube Margie Revocable 2007 Trust
274 912 03 00	1.00	SFD	2	1.00	1.00	1.00	\$0.00	\$0.00	Bevan L R 2003 Trust 02-05-03
274 912 04 00	1.00	SFD	2	1.00	1.00	1.00	\$0.00	\$0.00	Webber Carolyn J Trust 12-17-03
274 912 05 00	1.00	SFD	2	1.00	1.00	1.00	\$0.00	\$0.00	Shakib Babak
274 912 06 00	1.00	SFD	2	1.00	1.00	1.00	\$0.00	\$0.00	Hirsh Everett&Judith Family Trust 01-11-08
274 912 07 00	1.00	SFD	2	1.00	1.00	1.00	\$0.00	\$0.00	Sarnie John E
274 912 08 00	1.00	SFD	2	1.00	1.00	1.00	\$0.00	\$0.00	Laughton Family Trust 12-15-98
274 912 09 00	1.00	SFD	2	1.00	1.00	1.00	\$0.00	\$0.00	Butler Gerald W&Mathias-Butler Dianne
274 912 10 00	1.00	SFD	2	1.00	1.00	1.00	\$0.00	\$0.00	Donar Gil&Leticia
274 912 11 00	1.00	SFD	2	1.00	1.00	1.00	\$0.00	\$0.00	Billotte Alan C Family Trust 05-25-09
274 912 12 00	1.00	SFD	2	1.00	1.00	1.00	\$0.00	\$0.00	Auyer Family Trust 11-05-99
274 912 13 00	1.00	SFD	2	1.00	1.00	1.00	\$0.00	\$0.00	Wolff William F Trust 11-18-97
274 912 14 00	1.00	SFD	2	1.00	1.00	1.00	\$0.00	\$0.00	Nixon Russell W
274 912 15 00	1.00	SFD	2	1.00	1.00	1.00	\$0.00	\$0.00	Linder Trust
274 912 16 00	1.00	SFD	2	1.00	1.00	1.00	\$0.00	\$0.00	Robledo Jose A
274 912 17 00	1.00	SFD	2	1.00	1.00	1.00	\$0.00	\$0.00	Foster Paul A
274 912 18 00	1.00	SFD	2	1.00	1.00	1.00	\$0.00	\$0.00	Yalagonda Shankar&Malisetti Sireesha
274 912 19 00	1.00	SFD	2	1.00	1.00	1.00	\$0.00	\$0.00	Fehlberg Elizabeth L Revocable Trust 09-13-04
274 912 20 00	1.00	SFD	2	1.00	1.00	1.00	\$0.00	\$0.00	Smith Thomas&Helen Family 2013 Trust

EXHIBIT C - Assessment Roll (Fiscal Year 2015)
Rancho Bernardo Maintenance Assessment District

Parcel Number	Acres/ Units ⁽¹⁾	Land Use ⁽²⁾	Zone Number	Apportionment Factors		Total EBUS	Unit Cost (\$/EBU)	FY 2015 ⁽⁴⁾ Assessment	Owner Name
				Land Use ⁽²⁾	Benefit ⁽³⁾				
274 912 21 00	1.00	SFD	2	1.00	1.00	1.00	\$0.00	\$0.00	Naczas Jadwiga
274 912 22 00	1.00	SFD	2	1.00	1.00	1.00	\$0.00	\$0.00	Mcdevitt Gerald R Trust 08-24-95
274 912 23 00	1.00	SFD	2	1.00	1.00	1.00	\$0.00	\$0.00	Hauser Carol Trust 10-22-04
274 912 24 00	1.00	SFD	2	1.00	1.00	1.00	\$0.00	\$0.00	Debevec John&Stephan Julia
274 912 25 00	1.00	SFD	2	1.00	1.00	1.00	\$0.00	\$0.00	Stenerson Carol J
274 912 26 00	1.00	SFD	2	1.00	1.00	1.00	\$0.00	\$0.00	Gateo Leon W
274 912 27 00	1.00	SFD	2	1.00	1.00	1.00	\$0.00	\$0.00	Byers George E
274 912 28 00	1.00	SFD	2	1.00	1.00	1.00	\$0.00	\$0.00	Tahl Anthony&Cindy
274 912 29 00	1.00	SFD	2	1.00	1.00	1.00	\$0.00	\$0.00	Emami Ali R
274 912 30 00	1.00	SFD	2	1.00	1.00	1.00	\$0.00	\$0.00	Kilinc Ufuk&Yilmaz Aylin
274 912 31 00	1.00	SFD	2	1.00	1.00	1.00	\$0.00	\$0.00	Pasko Cori P Trust 09-10-04
274 912 32 00	1.00	SFD	2	1.00	1.00	1.00	\$0.00	\$0.00	Jackman Family Trust 07-29-03
274 912 33 00	1.00	SFD	2	1.00	1.00	1.00	\$0.00	\$0.00	Roetzel Family Trust A 01-19-81
274 912 34 00	1.00	SFD	2	1.00	1.00	1.00	\$0.00	\$0.00	Bried Jennie S
274 912 35 00	1.69	OSP	2	0.00	0.40	0.00	\$0.00	\$0.00	Bernardo Heights II Recreation Association
274 912 37 00	0.04	UTL	2	3.00	0.40	0.05	\$0.00	\$0.00	City Of San Diego
274 912 38 00	3.22	COM	2	45.00	0.70	101.43	\$0.00	\$0.00	Wild Oats Markets Inc <Lf> R O I C B H P L L C
274 912 39 00	1.16	COM	2	45.00	0.70	36.54	\$0.00	\$0.00	Tucker Larry Tr
274 912 40 00	0.80	COM	2	45.00	0.70	25.20	\$0.00	\$0.00	Goodwill Industries Of San Diego County
274 912 41 00	0.69	COM	2	45.00	0.70	21.74	\$0.00	\$0.00	Reavie Douglas&Janice Trs
274 913 01 00	0.60	OSP	2	0.00	0.40	0.00	\$0.00	\$0.00	Bernardo Heights II Recreation Association
274 913 02 00	1.71	REC	2	3.00	0.70	3.59	\$0.00	\$0.00	Bernardo Heights II Recreation Association
274 913 03 00	1.00	SFD	2	1.00	1.00	1.00	\$0.00	\$0.00	Kim Yong W
274 913 04 00	1.00	SFD	2	1.00	1.00	1.00	\$0.00	\$0.00	Kowerski Annette Family Trust 01-22-97
274 913 05 00	1.00	SFD	2	1.00	1.00	1.00	\$0.00	\$0.00	Lindsey/Korenman Family Trust 04-30-99
274 913 06 00	1.00	SFD	2	1.00	1.00	1.00	\$0.00	\$0.00	Park Seung Joo
274 913 07 00	1.00	SFD	2	1.00	1.00	1.00	\$0.00	\$0.00	Ding Yifeng&Hou Jingwen
274 913 08 00	1.00	SFD	2	1.00	1.00	1.00	\$0.00	\$0.00	S A J S Trust 05-31-05
274 913 09 00	1.00	SFD	2	1.00	1.00	1.00	\$0.00	\$0.00	He Zhuoqi
274 913 10 00	1.00	SFD	2	1.00	1.00	1.00	\$0.00	\$0.00	Pennington Donald K&Sandra A
274 913 11 00	1.00	SFD	2	1.00	1.00	1.00	\$0.00	\$0.00	Kerr Michael J
274 913 12 00	1.00	SFD	2	1.00	1.00	1.00	\$0.00	\$0.00	Conner Douglas G&Johanna M
274 913 13 00	1.00	SFD	2	1.00	1.00	1.00	\$0.00	\$0.00	Razumovskiy Vladimir&Vokler Inna
274 913 14 00	1.00	SFD	2	1.00	1.00	1.00	\$0.00	\$0.00	Mackay Laurel C
274 913 15 00	1.00	SFD	2	1.00	1.00	1.00	\$0.00	\$0.00	Borst William A&Margaret A Trust 10-22-01
274 913 16 00	1.00	SFD	2	1.00	1.00	1.00	\$0.00	\$0.00	Warner Janice Revocable 2011 Trust
274 913 17 00	1.00	SFD	2	1.00	1.00	1.00	\$0.00	\$0.00	Shu Alan&Yang Helen H
274 913 18 00	1.00	SFD	2	1.00	1.00	1.00	\$0.00	\$0.00	Chi Shacherng&Tsai Ying
274 913 19 00	1.00	SFD	2	1.00	1.00	1.00	\$0.00	\$0.00	Pimentel Family Trust 04-14-01
274 913 20 00	1.00	SFD	2	1.00	1.00	1.00	\$0.00	\$0.00	Stanley Family Trust 06-11-03
274 913 21 00	1.00	SFD	2	1.00	1.00	1.00	\$0.00	\$0.00	Schlüssel Michele
274 913 22 00	1.00	SFD	2	1.00	1.00	1.00	\$0.00	\$0.00	Flowers Arlene M
274 913 23 00	1.00	SFD	2	1.00	1.00	1.00	\$0.00	\$0.00	Chang Family Trust 10-21-06
274 913 24 00	1.00	SFD	2	1.00	1.00	1.00	\$0.00	\$0.00	Ahlstrom Marv C&Linda A
274 913 25 00	1.00	SFD	2	1.00	1.00	1.00	\$0.00	\$0.00	Haas Cynthia P&Neal C
274 913 26 00	1.00	SFD	2	1.00	1.00	1.00	\$0.00	\$0.00	Reding Jane G
274 913 27 00	1.00	SFD	2	1.00	1.00	1.00	\$0.00	\$0.00	Wisniewski James F
274 913 28 00	1.00	SFD	2	1.00	1.00	1.00	\$0.00	\$0.00	Donzella John E&Sandra P
274 913 29 00	1.00	SFD	2	1.00	1.00	1.00	\$0.00	\$0.00	Bali Jay
274 913 30 00	1.00	SFD	2	1.00	1.00	1.00	\$0.00	\$0.00	Harris Family Trust 06-23-04
274 913 31 00	1.00	SFD	2	1.00	1.00	1.00	\$0.00	\$0.00	Hayes Tamara
274 913 32 00	1.00	SFD	2	1.00	1.00	1.00	\$0.00	\$0.00	Berg David R
274 913 33 00	1.00	SFD	2	1.00	1.00	1.00	\$0.00	\$0.00	Telles Family Trust 10-02-06
274 913 34 00	1.00	SFD	2	1.00	1.00	1.00	\$0.00	\$0.00	Ferrer Family Trust 02-07-02
274 913 35 00	1.00	SFD	2	1.00	1.00	1.00	\$0.00	\$0.00	Steiner Family Trust 06-09-91
274 913 36 00	1.00	SFD	2	1.00	1.00	1.00	\$0.00	\$0.00	Vutov Petar&Simeonova-Vutova Irina
274 913 37 00	1.00	SFD	2	1.00	1.00	1.00	\$0.00	\$0.00	Mccullough Robert B
274 913 38 00	1.00	SFD	2	1.00	1.00	1.00	\$0.00	\$0.00	Grenci Daniel&Marilyn Family Trust 07-14-06
274 913 39 00	1.00	SFD	2	1.00	1.00	1.00	\$0.00	\$0.00	Kwiatkowski Alison Revocable Trust 04-12-12
274 913 40 00	1.00	SFD	2	1.00	1.00	1.00	\$0.00	\$0.00	Capozzoli Edward A&Debra A Trs
274 913 41 00	1.00	SFD	2	1.00	1.00	1.00	\$0.00	\$0.00	Teng Yuki&Chen Melissa

EXHIBIT C - Assessment Roll (Fiscal Year 2015)
Rancho Bernardo Maintenance Assessment District

Parcel Number	Acres/ Units ⁽¹⁾	Land Use ⁽²⁾	Zone Number	Apportionment Factors		Total EBU's	Unit Cost (\$/EBU)	FY 2015 ⁽⁴⁾ Assessment	Owner Name
				Land Use ⁽²⁾	Benefit ⁽³⁾				
274 913 42 00	1.00	SFD	2	1.00	1.00	1.00	\$0.00	\$0.00	Shin Hoon
274 913 43 00	1.00	SFD	2	1.00	1.00	1.00	\$0.00	\$0.00	Zanders Giselle Trust 06-06-97
274 913 44 00	1.00	SFD	2	1.00	1.00	1.00	\$0.00	\$0.00	Kuhlmann Jeffrey R&Marjorie C
274 913 45 00	1.00	SFD	2	1.00	1.00	1.00	\$0.00	\$0.00	Baker Elvera M
274 913 46 00	1.00	SFD	2	1.00	1.00	1.00	\$0.00	\$0.00	Knutson Family Trust 04-27-07
274 913 47 00	1.00	SFD	2	1.00	1.00	1.00	\$0.00	\$0.00	Beskid Mark N&Alicia M
274 913 48 00	1.00	SFD	2	1.00	1.00	1.00	\$0.00	\$0.00	Valle Pablo&Norma
274 913 49 00	1.00	SFD	2	1.00	1.00	1.00	\$0.00	\$0.00	Stanton Greg M&Mary E
274 913 50 00	1.00	SFD	2	1.00	1.00	1.00	\$0.00	\$0.00	Sullivan Michael C&Cynthia L
274 913 51 00	1.00	SFD	2	1.00	1.00	1.00	\$0.00	\$0.00	Desmond John D
274 913 52 00	1.00	SFD	2	1.00	1.00	1.00	\$0.00	\$0.00	Barker Ray&Darlene Trust 08-23-99
274 913 53 00	1.00	SFD	2	1.00	1.00	1.00	\$0.00	\$0.00	Kametani Clyde Y&Yvonne C
274 913 54 00	1.00	SFD	2	1.00	1.00	1.00	\$0.00	\$0.00	Tran Wally&Tang Tanya
274 913 55 00	1.00	SFD	2	1.00	1.00	1.00	\$0.00	\$0.00	Yi Family Trust 05-19-11
274 913 56 00	1.00	SFD	2	1.00	1.00	1.00	\$0.00	\$0.00	Lee Il Won&Mihee
274 913 57 00	1.00	SFD	2	1.00	1.00	1.00	\$0.00	\$0.00	Heilig Johnson Trust 06-22-00
274 913 58 00	1.00	SFD	2	1.00	1.00	1.00	\$0.00	\$0.00	Girolamo Patrick G&Diana L
274 920 05 01	1.00	CND	2	0.70	1.00	0.70	\$0.00	\$0.00	Engbretson Sandra Trust 07-29-02
274 920 05 02	1.00	CND	2	0.70	1.00	0.70	\$0.00	\$0.00	Overstrom Michelle L
274 920 05 03	1.00	CND	2	0.70	1.00	0.70	\$0.00	\$0.00	Schoengold Family Trust 07-13-83
274 920 05 04	1.00	CND	2	0.70	1.00	0.70	\$0.00	\$0.00	Du Hong&Li Ping
274 920 05 05	1.00	CND	2	0.70	1.00	0.70	\$0.00	\$0.00	Dokken Beverly K Family Trust 02-08-94
274 920 05 06	1.00	CND	2	0.70	1.00	0.70	\$0.00	\$0.00	Mayer Mary S Revocable Living Trust 03-14-06
274 920 05 07	1.00	CND	2	0.70	1.00	0.70	\$0.00	\$0.00	Daison L L C
274 920 05 08	1.00	CND	2	0.70	1.00	0.70	\$0.00	\$0.00	Nasir Hasan&Lubna Farhana H
274 920 05 09	1.00	CND	2	0.70	1.00	0.70	\$0.00	\$0.00	Florin Marilyn B Trust 03-05-98
274 920 05 10	1.00	CND	2	0.70	1.00	0.70	\$0.00	\$0.00	Hayes Family Trust 09-23-94
274 920 05 11	1.00	CND	2	0.70	1.00	0.70	\$0.00	\$0.00	Barrett Jonny G
274 920 05 12	1.00	CND	2	0.70	1.00	0.70	\$0.00	\$0.00	Hayes Family Trust 09-23-94
274 920 05 13	1.00	CND	2	0.70	1.00	0.70	\$0.00	\$0.00	Patton Revocable Trust 06-09-06
274 920 05 14	1.00	CND	2	0.70	1.00	0.70	\$0.00	\$0.00	Gutierrez Family Trust 08-07-06
274 920 05 15	1.00	CND	2	0.70	1.00	0.70	\$0.00	\$0.00	Murphy Tom A&Eva M Living Trust 08-30-96
274 920 05 16	1.00	CND	2	0.70	1.00	0.70	\$0.00	\$0.00	Kingsley George M Jr Family Trust 01-13-77
274 920 05 17	1.00	CND	2	0.70	1.00	0.70	\$0.00	\$0.00	Farley Lois V Tr
274 920 05 18	1.00	CND	2	0.70	1.00	0.70	\$0.00	\$0.00	Avital Nir H
274 920 05 19	1.00	CND	2	0.70	1.00	0.70	\$0.00	\$0.00	Datria Debra D Trust 04-01-02
274 920 05 20	1.00	CND	2	0.70	1.00	0.70	\$0.00	\$0.00	Hagen Violet M Trust 11-03-94
274 920 05 21	1.00	CND	2	0.70	1.00	0.70	\$0.00	\$0.00	Cai Pei Li
274 920 05 22	1.00	CND	2	0.70	1.00	0.70	\$0.00	\$0.00	Kemper Irene B
274 920 05 23	1.00	CND	2	0.70	1.00	0.70	\$0.00	\$0.00	Waner Janee M
274 920 05 24	1.00	CND	2	0.70	1.00	0.70	\$0.00	\$0.00	Devlin Adreanne K
274 920 05 25	1.00	CND	2	0.70	1.00	0.70	\$0.00	\$0.00	Dean Family Trust 04-29-98
274 920 05 26	1.00	CND	2	0.70	1.00	0.70	\$0.00	\$0.00	Mcmullin Christopher P&Lauren K
274 920 05 27	1.00	CND	2	0.70	1.00	0.70	\$0.00	\$0.00	Molla Christine L
274 920 05 28	1.00	CND	2	0.70	1.00	0.70	\$0.00	\$0.00	Westlund Grace A Revocable Trust 08-26-92
274 920 05 29	1.00	CND	2	0.70	1.00	0.70	\$0.00	\$0.00	Holland Kathleen P
274 920 05 30	1.00	CND	2	0.70	1.00	0.70	\$0.00	\$0.00	Fisher Ann H Trust 05-18-99
274 920 06 01	1.00	CND	2	0.70	1.00	0.70	\$0.00	\$0.00	Christofferson Family Trust 09-02-04
274 920 06 02	1.00	CND	2	0.70	1.00	0.70	\$0.00	\$0.00	Betz Helen B Separate Property Trust 10-16-12
274 920 06 03	1.00	CND	2	0.70	1.00	0.70	\$0.00	\$0.00	Ferriss Carol
274 920 06 04	1.00	CND	2	0.70	1.00	0.70	\$0.00	\$0.00	Barnes Family Trust 07-25-03
274 920 06 05	1.00	CND	2	0.70	1.00	0.70	\$0.00	\$0.00	Hyndman John C&Mary L
274 920 06 06	1.00	CND	2	0.70	1.00	0.70	\$0.00	\$0.00	Loh Kumsoo&Marion
274 920 06 07	1.00	CND	2	0.70	1.00	0.70	\$0.00	\$0.00	Ghassemi Morie M
274 920 06 08	1.00	CND	2	0.70	1.00	0.70	\$0.00	\$0.00	Ludington Julie Family Trust 06-15-93
274 920 06 09	1.00	CND	2	0.70	1.00	0.70	\$0.00	\$0.00	Fender Ronald J
274 920 06 10	1.00	CND	2	0.70	1.00	0.70	\$0.00	\$0.00	Schmidt Arlene L
274 920 06 11	1.00	CND	2	0.70	1.00	0.70	\$0.00	\$0.00	Scherr Elizabeth K
274 920 06 12	1.00	CND	2	0.70	1.00	0.70	\$0.00	\$0.00	Seckin Ulku
274 920 06 13	1.00	CND	2	0.70	1.00	0.70	\$0.00	\$0.00	Bullard Victoria L
274 920 06 14	1.00	CND	2	0.70	1.00	0.70	\$0.00	\$0.00	Bauman Donna L Living Trust 01-15-99

EXHIBIT C - Assessment Roll (Fiscal Year 2015)
Rancho Bernardo Maintenance Assessment District

Parcel Number	Acres/ Units ⁽¹⁾	Land Use ⁽²⁾	Zone Number	Apportionment Factors		Total EBUs	Unit Cost (\$/Ebu)	FY 2015 ⁽⁴⁾ Assessment	Owner Name
				Land Use ⁽²⁾	Benefit ⁽³⁾				
274 920 06 15	1.00	CND	2	0.70	1.00	0.70	\$0.00	\$0.00	Strong Richard W Revocable 2009 Trust
274 920 06 16	1.00	CND	2	0.70	1.00	0.70	\$0.00	\$0.00	Paik Sandra M
274 920 06 17	1.00	CND	2	0.70	1.00	0.70	\$0.00	\$0.00	Nigro Dominick E&Laura M
274 920 06 18	1.00	CND	2	0.70	1.00	0.70	\$0.00	\$0.00	Vallamkonda Sarath&Sreekakula Naga P
274 920 06 19	1.00	CND	2	0.70	1.00	0.70	\$0.00	\$0.00	Hsiung Pei-Yu
274 920 06 20	1.00	CND	2	0.70	1.00	0.70	\$0.00	\$0.00	Caterina Jebette D Living Trust 07-01-09
274 920 06 21	1.00	CND	2	0.70	1.00	0.70	\$0.00	\$0.00	Edwards Gweneth L M Living Trust 06-22-11
274 920 06 22	1.00	CND	2	0.70	1.00	0.70	\$0.00	\$0.00	Robertson Family Trust 07-23-90
274 920 06 23	1.00	CND	2	0.70	1.00	0.70	\$0.00	\$0.00	Blank Family Trust 04-28-03
274 920 06 24	1.00	CND	2	0.70	1.00	0.70	\$0.00	\$0.00	Killham Shane&Susan Living Trust 09-13-12
274 920 06 25	1.00	CND	2	0.70	1.00	0.70	\$0.00	\$0.00	Sharkey Kathleen
274 920 06 26	1.00	CND	2	0.70	1.00	0.70	\$0.00	\$0.00	Mcteague Trust 10-20-93
274 920 06 27	1.00	CND	2	0.70	1.00	0.70	\$0.00	\$0.00	Kinser Kathryn
274 920 06 28	1.00	CND	2	0.70	1.00	0.70	\$0.00	\$0.00	Pachas Fernando&Castellon Adriana
274 920 06 29	1.00	CND	2	0.70	1.00	0.70	\$0.00	\$0.00	Meyers Heidi M
274 920 07 01	1.00	CND	2	0.70	1.00	0.70	\$0.00	\$0.00	Labarbera Trust 04-04-05
274 920 07 02	1.00	CND	2	0.70	1.00	0.70	\$0.00	\$0.00	Gray Diana
274 920 07 03	1.00	CND	2	0.70	1.00	0.70	\$0.00	\$0.00	Glynn Jerry J
274 920 07 04	1.00	CND	2	0.70	1.00	0.70	\$0.00	\$0.00	Price Barbara J
274 920 07 05	1.00	CND	2	0.70	1.00	0.70	\$0.00	\$0.00	Gaddam Kirankumar&Woopalanchi Ashwini
274 920 07 06	1.00	CND	2	0.70	1.00	0.70	\$0.00	\$0.00	Reid Alan&Marlene
274 920 07 07	1.00	CND	2	0.70	1.00	0.70	\$0.00	\$0.00	Bertsch Bruce G&Kathleen M
274 920 07 08	1.00	CND	2	0.70	1.00	0.70	\$0.00	\$0.00	Thomas Family Survivors 1980 Trust
274 920 07 09	1.00	CND	2	0.70	1.00	0.70	\$0.00	\$0.00	Green Family Trust 10-01-90
274 920 07 10	1.00	CND	2	0.70	1.00	0.70	\$0.00	\$0.00	Caldicott Karen L Trust 10-12-09
274 920 07 11	1.00	CND	2	0.70	1.00	0.70	\$0.00	\$0.00	Cervero Jose L C Family Trust 12-16-06
274 920 07 12	1.00	CND	2	0.70	1.00	0.70	\$0.00	\$0.00	Fischer Evelyn B
274 920 07 13	1.00	CND	2	0.70	1.00	0.70	\$0.00	\$0.00	Taylor Mary L Tr
274 920 07 14	1.00	CND	2	0.70	1.00	0.70	\$0.00	\$0.00	Barry Kathleen A
274 920 07 15	1.00	CND	2	0.70	1.00	0.70	\$0.00	\$0.00	Criscenti Mary
274 920 07 16	1.00	CND	2	0.70	1.00	0.70	\$0.00	\$0.00	Brophy Sean M&Nova L
274 920 07 17	1.00	CND	2	0.70	1.00	0.70	\$0.00	\$0.00	Schane Family Trust 07-23-01
274 920 07 18	1.00	CND	2	0.70	1.00	0.70	\$0.00	\$0.00	G&T Living Trust 08-29-13
274 920 07 19	1.00	CND	2	0.70	1.00	0.70	\$0.00	\$0.00	Klingebiel Edward R&Cheryle L
274 920 07 20	1.00	CND	2	0.70	1.00	0.70	\$0.00	\$0.00	Scholle Marian
274 920 07 21	1.00	CND	2	0.70	1.00	0.70	\$0.00	\$0.00	Garcia Enrique M&Gemma H
274 920 07 22	1.00	CND	2	0.70	1.00	0.70	\$0.00	\$0.00	Rosenkranz Bernice C Trust No 1 09-01-79
274 920 07 23	1.00	CND	2	0.70	1.00	0.70	\$0.00	\$0.00	Lewis Susanne
274 920 07 24	1.00	CND	2	0.70	1.00	0.70	\$0.00	\$0.00	Brale Gary
274 920 08 01	1.00	CND	2	0.70	1.00	0.70	\$0.00	\$0.00	Gaywood Doug&Barta
274 920 08 02	1.00	CND	2	0.70	1.00	0.70	\$0.00	\$0.00	Yetman William J&Suzette M
274 920 08 03	1.00	CND	2	0.70	1.00	0.70	\$0.00	\$0.00	Sanchez Family Marital One Trust 04-14-87
274 920 08 04	1.00	CND	2	0.70	1.00	0.70	\$0.00	\$0.00	Mallon Shirley
274 920 08 05	1.00	CND	2	0.70	1.00	0.70	\$0.00	\$0.00	Wittenborn Allen&Moe L
274 920 08 06	1.00	CND	2	0.70	1.00	0.70	\$0.00	\$0.00	Benton Culmer C Jr Separate Property Trust 06-04-02
274 920 08 07	1.00	CND	2	0.70	1.00	0.70	\$0.00	\$0.00	Polick William A
274 920 08 08	1.00	CND	2	0.70	1.00	0.70	\$0.00	\$0.00	Sepehrara Nazanin
274 920 08 09	1.00	CND	2	0.70	1.00	0.70	\$0.00	\$0.00	Fish Family Trust 05-06-02
274 920 08 10	1.00	CND	2	0.70	1.00	0.70	\$0.00	\$0.00	Cash Family Trust 03-21-03
274 920 08 11	1.00	CND	2	0.70	1.00	0.70	\$0.00	\$0.00	Rubin Joan S
274 920 08 12	1.00	CND	2	0.70	1.00	0.70	\$0.00	\$0.00	Piontek Family Trust 05-26-04
274 920 08 13	1.00	CND	2	0.70	1.00	0.70	\$0.00	\$0.00	Miller Doris S
274 920 08 14	1.00	CND	2	0.70	1.00	0.70	\$0.00	\$0.00	Mitchell Family Trust 11-14-98
274 920 08 15	1.00	CND	2	0.70	1.00	0.70	\$0.00	\$0.00	Gleason Kevin W
274 920 08 16	1.00	CND	2	0.70	1.00	0.70	\$0.00	\$0.00	Orphan Jan Revocable Trust 06-06-02
274 920 08 17	1.00	CND	2	0.70	1.00	0.70	\$0.00	\$0.00	Robben Peter A&Rubin Barbara J
274 920 08 18	1.00	CND	2	0.70	1.00	0.70	\$0.00	\$0.00	Gebel Walter F&Noreita J Trust
274 920 08 19	1.00	CND	2	0.70	1.00	0.70	\$0.00	\$0.00	Meanley Elizabeth W Trust 05-21-86
274 920 08 20	1.00	CND	2	0.70	1.00	0.70	\$0.00	\$0.00	Moen Mary K Living Trust 10-25-95
274 920 08 21	1.00	CND	2	0.70	1.00	0.70	\$0.00	\$0.00	Blumenreich Trust 04-04-90
274 920 08 22	1.00	CND	2	0.70	1.00	0.70	\$0.00	\$0.00	Seyedhosseinihezaveh Mahdi&Roshanzamir Shahrzad

EXHIBIT C - Assessment Roll (Fiscal Year 2015)
Rancho Bernardo Maintenance Assessment District

Parcel Number	Acres/ Units ⁽¹⁾	Land Use ⁽²⁾	Zone Number	Apportionment Factors		Total EBU's	Unit Cost (\$/EBU)	FY 2015 ⁽⁴⁾ Assessment	Owner Name
				Land Use ⁽²⁾	Benefit ⁽³⁾				
274 920 08 23	1.00	CND	2	0.70	1.00	0.70	\$0.00	\$0.00	Park Sang C&Chang Grace S
274 920 08 24	1.00	CND	2	0.70	1.00	0.70	\$0.00	\$0.00	Verdieck Living Trust 08-31-92
274 920 08 25	1.00	CND	2	0.70	1.00	0.70	\$0.00	\$0.00	Nash Ralph G
274 920 09 01	1.00	CND	2	0.70	1.00	0.70	\$0.00	\$0.00	Regula Stanley J&Mary Z Trs
274 920 09 02	1.00	CND	2	0.70	1.00	0.70	\$0.00	\$0.00	Thill Trust 09-28-92
274 920 09 03	1.00	CND	2	0.70	1.00	0.70	\$0.00	\$0.00	Aabaan Shaan
274 920 09 04	1.00	CND	2	0.70	1.00	0.70	\$0.00	\$0.00	Khawaja Mohammad H&Mehrnoush
274 920 09 05	1.00	CND	2	0.70	1.00	0.70	\$0.00	\$0.00	Morison Family Trust 07-01-04
274 920 09 06	1.00	CND	2	0.70	1.00	0.70	\$0.00	\$0.00	Ashcraft Judith M
274 920 09 07	1.00	CND	2	0.70	1.00	0.70	\$0.00	\$0.00	Jaggers Helen F Tr
274 920 09 08	1.00	CND	2	0.70	1.00	0.70	\$0.00	\$0.00	Stevens Family Trust 11-17-04
274 920 09 09	1.00	CND	2	0.70	1.00	0.70	\$0.00	\$0.00	Hanna Laureta A
274 920 09 10	1.00	CND	2	0.70	1.00	0.70	\$0.00	\$0.00	Goble Myrna L Family Trust 12-16-06
274 920 10 00	2.08	OSP	2	0.00	0.40	0.00	\$0.00	\$0.00	Bernardo Heights li Recreation Association
274 920 11 00	6.06	OSP	2	0.00	0.40	0.00	\$0.00	\$0.00	Bernardo Heights li Recreation Association
274 920 12 00	1.15	OSP	2	0.00	0.40	0.00	\$0.00	\$0.00	Bernardo Heights li Recreation Association
274 920 13 00	0.98	OSP	2	0.00	0.40	0.00	\$0.00	\$0.00	Bernardo Heights li Recreation Association
274 920 14 00	0.88	OSP	2	0.00	0.40	0.00	\$0.00	\$0.00	Bernardo Heights li Recreation Assn
274 920 15 00	1.49	OSP	2	0.00	0.40	0.00	\$0.00	\$0.00	Bernardo Heights li Recreation Assn
274 920 17 01	1.00	CND	2	0.70	1.00	0.70	\$0.00	\$0.00	Tsoulos Family Trust 12-09-97
274 920 17 02	1.00	CND	2	0.70	1.00	0.70	\$0.00	\$0.00	Laventhol Revocable Trust 03-30-93
274 920 17 03	1.00	CND	2	0.70	1.00	0.70	\$0.00	\$0.00	Jacobson Jane L Family Trust 05-07-13
274 920 17 04	1.00	CND	2	0.70	1.00	0.70	\$0.00	\$0.00	Lynch Jeremiah&Loretta Trust 01-06-03
274 920 17 05	1.00	CND	2	0.70	1.00	0.70	\$0.00	\$0.00	Gidaley Joseph Living Trust 04-21-08
274 920 17 06	1.00	CND	2	0.70	1.00	0.70	\$0.00	\$0.00	Obyrne Family Trust 08-28-02
274 920 17 07	1.00	CND	2	0.70	1.00	0.70	\$0.00	\$0.00	Seene Jacob&Sarah N
274 920 17 08	1.00	CND	2	0.70	1.00	0.70	\$0.00	\$0.00	Pettit Sandra J Tr
274 920 17 09	1.00	CND	2	0.70	1.00	0.70	\$0.00	\$0.00	Briskin Rene M Tr
274 920 17 10	1.00	CND	2	0.70	1.00	0.70	\$0.00	\$0.00	Gell Lester D Tr
274 920 17 11	1.00	CND	2	0.70	1.00	0.70	\$0.00	\$0.00	Clements Leonard C&Janice P
274 920 17 12	1.00	CND	2	0.70	1.00	0.70	\$0.00	\$0.00	Bernard Walter&Janet L Living Trust 05-14-10
274 920 17 13	1.00	CND	2	0.70	1.00	0.70	\$0.00	\$0.00	Weller Jill I
274 920 17 14	1.00	CND	2	0.70	1.00	0.70	\$0.00	\$0.00	Waner Janee M
274 920 17 15	1.00	CND	2	0.70	1.00	0.70	\$0.00	\$0.00	Nowell James P
274 920 17 16	1.00	CND	2	0.70	1.00	0.70	\$0.00	\$0.00	Hatfield Eugene E Jr&Sally Jo Laue Family Trust 04-07-9
274 920 17 17	1.00	CND	2	0.70	1.00	0.70	\$0.00	\$0.00	Dwyer Philip J
274 920 17 18	1.00	CND	2	0.70	1.00	0.70	\$0.00	\$0.00	Jullie Line
274 920 17 19	1.00	CND	2	0.70	1.00	0.70	\$0.00	\$0.00	Rzewuski Wayne
274 920 17 20	1.00	CND	2	0.70	1.00	0.70	\$0.00	\$0.00	Dirks Family Trust 03-29-13
274 920 17 21	1.00	CND	2	0.70	1.00	0.70	\$0.00	\$0.00	George Peter
274 920 17 22	1.00	CND	2	0.70	1.00	0.70	\$0.00	\$0.00	Sandoval Rissa
274 920 17 23	1.00	CND	2	0.70	1.00	0.70	\$0.00	\$0.00	Tsubaki Atsushi&Saiko
274 920 17 24	1.00	CND	2	0.70	1.00	0.70	\$0.00	\$0.00	Ananthkrishnan Harish&Harish Sucheta K
274 920 17 25	1.00	CND	2	0.70	1.00	0.70	\$0.00	\$0.00	Reid Tommy A&Kathleen A
274 920 17 26	1.00	CND	2	0.70	1.00	0.70	\$0.00	\$0.00	Dahlerup Anne B Revocable 2004 Trust
274 920 17 27	1.00	CND	2	0.70	1.00	0.70	\$0.00	\$0.00	Heinkel Otto A&Elizabeth Trust 09-12-94
274 920 17 28	1.00	CND	2	0.70	1.00	0.70	\$0.00	\$0.00	Legan Joel&Darlene Trust 06-05-02
274 920 17 29	1.00	CND	2	0.70	1.00	0.70	\$0.00	\$0.00	Derosé James Jr&Darcey L
274 920 17 30	1.00	CND	2	0.70	1.00	0.70	\$0.00	\$0.00	Cobrada Michael&Carol Trs
274 920 17 31	1.00	CND	2	0.70	1.00	0.70	\$0.00	\$0.00	Sutherland James B&Maryanne
274 920 17 32	1.00	CND	2	0.70	1.00	0.70	\$0.00	\$0.00	Kid Paul
274 920 17 33	1.00	CND	2	0.70	1.00	0.70	\$0.00	\$0.00	Attoun Franklin Living Trust 06-11-04
274 920 17 34	1.00	CND	2	0.70	1.00	0.70	\$0.00	\$0.00	Bahmani Rosemarie Trust 04-05-02
274 920 17 35	1.00	CND	2	0.70	1.00	0.70	\$0.00	\$0.00	Thompson Juleen M
274 920 17 36	1.00	CND	2	0.70	1.00	0.70	\$0.00	\$0.00	Brandt James D&Janet W
274 920 17 37	1.00	CND	2	0.70	1.00	0.70	\$0.00	\$0.00	Lucia Marilyn Trust 07-28-03
274 920 18 01	1.00	CND	2	0.70	1.00	0.70	\$0.00	\$0.00	Delotch Family Exempt Trust 10-30-89
274 920 18 02	1.00	CND	2	0.70	1.00	0.70	\$0.00	\$0.00	Carisey Family Trust 07-29-11
274 920 18 03	1.00	CND	2	0.70	1.00	0.70	\$0.00	\$0.00	Edwards Warren&Britt Trust 03-01-00
274 920 18 04	1.00	CND	2	0.70	1.00	0.70	\$0.00	\$0.00	Sastry Chandrashekara&Usha Sapna G
274 920 18 05	1.00	CND	2	0.70	1.00	0.70	\$0.00	\$0.00	Winston Diane E

EXHIBIT C - Assessment Roll (Fiscal Year 2015)
Rancho Bernardo Maintenance Assessment District

Parcel Number	Acres/ Units ⁽¹⁾	Land Use ⁽²⁾	Zone Number	Apportionment Factors		Total EBUS	Unit Cost (\$/EBU)	FY 2015 ⁽⁴⁾ Assessment	Owner Name
				Land Use ⁽²⁾	Benefit ⁽³⁾				
274 920 18 06	1.00	CND	2	0.70	1.00	0.70	\$0.00	\$0.00	Salas Karen E
274 920 18 07	1.00	CND	2	0.70	1.00	0.70	\$0.00	\$0.00	Heath Family Trust 03-06-98
274 920 18 08	1.00	CND	2	0.70	1.00	0.70	\$0.00	\$0.00	Oum Chota
274 920 18 09	1.00	CND	2	0.70	1.00	0.70	\$0.00	\$0.00	Ovenstone Family Trust 02-17-12
274 920 18 10	1.00	CND	2	0.70	1.00	0.70	\$0.00	\$0.00	Morris John I
274 920 18 11	1.00	CND	2	0.70	1.00	0.70	\$0.00	\$0.00	Kim James Y&Caroline S
274 920 18 12	1.00	CND	2	0.70	1.00	0.70	\$0.00	\$0.00	Berkowitz Esther F Living Trust 09-23-04
274 920 18 13	1.00	CND	2	0.70	1.00	0.70	\$0.00	\$0.00	Bejko Etleva
274 920 18 14	1.00	CND	2	0.70	1.00	0.70	\$0.00	\$0.00	Florich Pamela M
274 920 18 15	1.00	CND	2	0.70	1.00	0.70	\$0.00	\$0.00	Moats Mary A Trust 12-16-04
274 920 18 16	1.00	CND	2	0.70	1.00	0.70	\$0.00	\$0.00	Spalding Christine M Trust 08-26-98
274 920 18 17	1.00	CND	2	0.70	1.00	0.70	\$0.00	\$0.00	Wolf Lisa Living Trust 07-25-11
274 920 18 18	1.00	CND	2	0.70	1.00	0.70	\$0.00	\$0.00	Whorton Charlotte R Revocable Trust 06-15-04
274 920 18 19	1.00	CND	2	0.70	1.00	0.70	\$0.00	\$0.00	Lien John R&Mary L
274 920 18 20	1.00	CND	2	0.70	1.00	0.70	\$0.00	\$0.00	Goodman Don R Revocable Trust 05-10-96
274 920 18 21	1.00	CND	2	0.70	1.00	0.70	\$0.00	\$0.00	Herzog Marquerite A
274 920 18 22	1.00	CND	2	0.70	1.00	0.70	\$0.00	\$0.00	Whitfield Janet L
274 920 18 23	1.00	CND	2	0.70	1.00	0.70	\$0.00	\$0.00	Lorentz Brian D&Julie
274 920 18 24	1.00	CND	2	0.70	1.00	0.70	\$0.00	\$0.00	Northrop Family Trust 02-20-91
274 920 18 25	1.00	CND	2	0.70	1.00	0.70	\$0.00	\$0.00	Love Leland M&Jane W Trust 03-17-87
274 920 18 26	1.00	CND	2	0.70	1.00	0.70	\$0.00	\$0.00	Comstock Family Trust 12-17-98
274 920 18 27	1.00	CND	2	0.70	1.00	0.70	\$0.00	\$0.00	Ahuna Roy K
274 920 18 28	1.00	CND	2	0.70	1.00	0.70	\$0.00	\$0.00	Baker Kathryn D Trust 10-15-04
274 920 18 29	1.00	CND	2	0.70	1.00	0.70	\$0.00	\$0.00	Kapetanovic Nikola&Utvic Maja
274 920 18 30	1.00	CND	2	0.70	1.00	0.70	\$0.00	\$0.00	Fausner-Ragan Donna
274 920 18 31	1.00	CND	2	0.70	1.00	0.70	\$0.00	\$0.00	Negrescu Dan&Coursier Marie
274 921 01 00	1.00	SFD	2	1.00	1.00	1.00	\$0.00	\$0.00	Choi Man Ho&Yang Sung
274 921 02 00	1.00	SFD	2	1.00	1.00	1.00	\$0.00	\$0.00	Khadivi Simin S
274 921 03 00	1.00	SFD	2	1.00	1.00	1.00	\$0.00	\$0.00	Ludwig Frederic G Iii Trust 06-06-12
274 921 04 00	1.00	SFD	2	1.00	1.00	1.00	\$0.00	\$0.00	Svensden Jon E&Menderson Sandra E
274 921 05 00	1.00	SFD	2	1.00	1.00	1.00	\$0.00	\$0.00	Joyce Revocable Trust 03-02-11
274 921 06 00	1.00	SFD	2	1.00	1.00	1.00	\$0.00	\$0.00	Wickline William T&Gwen L
274 921 07 00	1.00	SFD	2	1.00	1.00	1.00	\$0.00	\$0.00	Cisneros-Acosta Mario E&Delbosque-Trevino Alynn E
274 921 08 00	1.00	SFD	2	1.00	1.00	1.00	\$0.00	\$0.00	Jaeschke E&D Family Trust 11-20-03
274 921 09 00	1.00	SFD	2	1.00	1.00	1.00	\$0.00	\$0.00	Good Donald E&Marella A
274 921 10 00	1.00	SFD	2	1.00	1.00	1.00	\$0.00	\$0.00	Springer Family 2001 Trust 08-06-01
274 921 11 00	1.00	SFD	2	1.00	1.00	1.00	\$0.00	\$0.00	Gooding Carolyn D
274 921 12 00	1.00	SFD	2	1.00	1.00	1.00	\$0.00	\$0.00	Gunther Family Trust 06-11-09
274 921 13 00	1.00	SFD	2	1.00	1.00	1.00	\$0.00	\$0.00	Nakashima Richard T
274 921 14 00	1.00	SFD	2	1.00	1.00	1.00	\$0.00	\$0.00	Lowicki Family Trust 09-17-04
274 921 15 00	1.00	SFD	2	1.00	1.00	1.00	\$0.00	\$0.00	Guerrero Family Trust 08-18-09
274 921 16 00	1.00	SFD	2	1.00	1.00	1.00	\$0.00	\$0.00	Wang Sishan&Mu Baohua
274 921 17 00	1.00	SFD	2	1.00	1.00	1.00	\$0.00	\$0.00	Kaplain Dennis&Donna Family 2008 Trust 12-19-08
274 921 18 00	1.00	SFD	2	1.00	1.00	1.00	\$0.00	\$0.00	Kopchak Virginia Living Trust 05-23-07
274 921 19 00	1.00	SFD	2	1.00	1.00	1.00	\$0.00	\$0.00	Vitharana Samadhi N
274 921 20 00	1.00	SFD	2	1.00	1.00	1.00	\$0.00	\$0.00	Batchelor Lynne
274 921 21 00	1.00	SFD	2	1.00	1.00	1.00	\$0.00	\$0.00	Vaughn Anna T
274 921 22 00	1.00	SFD	2	1.00	1.00	1.00	\$0.00	\$0.00	Steffens Family Trust 01-30-04
274 921 23 00	1.00	SFD	2	1.00	1.00	1.00	\$0.00	\$0.00	Daniels Charles M Jr Tr
274 921 24 00	1.00	SFD	2	1.00	1.00	1.00	\$0.00	\$0.00	Harman Madison R Jr&Susan J
274 921 25 00	1.00	SFD	2	1.00	1.00	1.00	\$0.00	\$0.00	Greenlee Gayle
274 921 26 00	1.00	SFD	2	1.00	1.00	1.00	\$0.00	\$0.00	Bacalski A Daniel&Virginia
274 921 27 00	1.00	SFD	2	1.00	1.00	1.00	\$0.00	\$0.00	Stephen Craig M&Susan R
274 921 28 00	1.00	SFD	2	1.00	1.00	1.00	\$0.00	\$0.00	Miller Marily J
274 921 29 00	1.00	SFD	2	1.00	1.00	1.00	\$0.00	\$0.00	Stewart Lydia L Trust 06-02-00
274 921 30 00	1.00	SFD	2	1.00	1.00	1.00	\$0.00	\$0.00	Chlad Gregory&Debora
274 921 31 00	1.00	SFD	2	1.00	1.00	1.00	\$0.00	\$0.00	Brown Family Trust 05-14-90
274 921 32 00	1.00	SFD	2	1.00	1.00	1.00	\$0.00	\$0.00	Fake Michael J&Melanie
274 921 33 00	1.00	SFD	2	1.00	1.00	1.00	\$0.00	\$0.00	Donohue Family Trust 01-11-99
274 921 34 00	1.00	SFD	2	1.00	1.00	1.00	\$0.00	\$0.00	Alstrand Jason B&Monique S
274 921 35 00	1.00	SFD	2	1.00	1.00	1.00	\$0.00	\$0.00	Rodriguez Jesus&Maria D C Revocable Trust 04-20-07

EXHIBIT C - Assessment Roll (Fiscal Year 2015)
Rancho Bernardo Maintenance Assessment District

Parcel Number	Acres/ Units ⁽¹⁾	Land Use ⁽²⁾	Zone Number	Apportionment Factors		Total EBUS	Unit Cost (\$/EBU)	FY 2015 ⁽⁴⁾ Assessment	Owner Name
				Land Use ⁽²⁾	Benefit ⁽³⁾				
274 921 36 00	1.00	SFD	2	1.00	1.00	1.00	\$0.00	\$0.00	Acampora 2002 Family Trust 04-22-02
274 921 37 00	1.00	SFD	2	1.00	1.00	1.00	\$0.00	\$0.00	Madi Family Trust 05-25-07
274 921 38 00	1.00	SFD	2	1.00	1.00	1.00	\$0.00	\$0.00	Balog Bruce J Living Trust 01-15-01
274 921 39 00	1.00	SFD	2	1.00	1.00	1.00	\$0.00	\$0.00	Saito Iwao&Masako
274 921 40 00	1.00	SFD	2	1.00	1.00	1.00	\$0.00	\$0.00	Raley Marvene
274 921 41 00	1.00	SFD	2	1.00	1.00	1.00	\$0.00	\$0.00	Novack Pamela L 2004 Trust 01-06-05
274 921 42 00	1.00	SFD	2	1.00	1.00	1.00	\$0.00	\$0.00	Donnelly John T&Elizabeth W
274 921 43 00	1.00	SFD	2	1.00	1.00	1.00	\$0.00	\$0.00	Collin A I-C A 4 L L C
274 921 44 00	0.24	OSP	2	0.00	0.40	0.00	\$0.00	\$0.00	Fairway Heights Owners Assn Inc
274 921 45 00	0.10	OSP	2	0.00	0.40	0.00	\$0.00	\$0.00	Fairway Heights Owners Assn Inc
274 921 46 00	0.11	OSP	2	0.00	0.40	0.00	\$0.00	\$0.00	Fairway Heights Owners Assn Inc
274 921 47 00	0.23	OSP	2	0.00	0.40	0.00	\$0.00	\$0.00	Fairway Heights Owners Assn Inc
274 930 01 00	1.00	SFD	2	1.00	1.00	1.00	\$0.00	\$0.00	Robitaille Edward E&Patricia J
274 930 02 00	1.00	SFD	2	1.00	1.00	1.00	\$0.00	\$0.00	Kassardjian Family Trust 07-19-90
274 930 03 00	1.00	SFD	2	1.00	1.00	1.00	\$0.00	\$0.00	Sengupta Family Trust 01-06-99
274 930 04 00	1.00	SFD	2	1.00	1.00	1.00	\$0.00	\$0.00	Dokmo Harold B Jr Family Trust 04-04-83
274 930 05 00	1.00	SFD	2	1.00	1.00	1.00	\$0.00	\$0.00	Saunders Robert C V&Katrina
274 930 06 00	2.63	OSP	2	0.00	0.40	0.00	\$0.00	\$0.00	Community Association Of Bernardo Heights
274 930 07 00	0.33	STR	2	0.00	0.40	0.00	\$0.00	\$0.00	View Pointe Row Homeowners Assn
274 930 08 00	0.11	STR	2	0.00	0.40	0.00	\$0.00	\$0.00	View Pointe Row Homeowners Assn
313 301 03 00	6.34	REC	1	3.00	0.70	13.31	\$22.00	\$292.90	High Country West Property Owners Assn
313 301 10 00	12.07	EPS	1	5.00	0.70	42.25	\$22.00	\$929.38	Poway Unified School District
313 301 11 00	0.03	UTL	1	3.00	0.40	0.04	\$22.00	\$0.78	City Of San Diego
313 301 19 00	1.47	COM	1	45.00	0.70	46.31	\$22.00	\$1,018.70	La Chance Raymond D&Virginia L
313 301 24 00	303.00	CNV	1	0.30	1.00	90.90	\$22.00	\$1,999.80	V R B Aviv L L C
313 301 26 01	1.00	CND	1	0.70	1.00	0.70	\$22.00	\$15.40	Watson Millie A
313 301 26 02	1.00	CND	1	0.70	1.00	0.70	\$22.00	\$15.40	Mozaffarian Mahmood&Karimian Jila
313 301 26 03	1.00	CND	1	0.70	1.00	0.70	\$22.00	\$15.40	Cheng David D
313 301 26 04	1.00	CND	1	0.70	1.00	0.70	\$22.00	\$15.40	Hao Jin
313 301 26 05	1.00	CND	1	0.70	1.00	0.70	\$22.00	\$15.40	Shah Vikram P
313 301 26 06	1.00	CND	1	0.70	1.00	0.70	\$22.00	\$15.40	Shah Vijay P&Darshana V
313 301 26 07	1.00	CND	1	0.70	1.00	0.70	\$22.00	\$15.40	Stewart Daniel A&Angela M
313 301 26 08	1.00	CND	1	0.70	1.00	0.70	\$22.00	\$15.40	Estanislao Ruby
313 301 26 09	1.00	CND	1	0.70	1.00	0.70	\$22.00	\$15.40	Romero Cassandra
313 301 26 10	1.00	CND	1	0.70	1.00	0.70	\$22.00	\$15.40	Xia Zhi Hang&Joanna
313 301 26 11	1.00	CND	1	0.70	1.00	0.70	\$22.00	\$15.40	Wang Zao
313 301 26 12	1.00	CND	1	0.70	1.00	0.70	\$22.00	\$15.40	Young Jimmie L&Henrietta
313 301 26 13	1.00	CND	1	0.70	1.00	0.70	\$22.00	\$15.40	Badin Realty Inc
313 301 26 14	1.00	CND	1	0.70	1.00	0.70	\$22.00	\$15.40	Nassim Mahin Revocable 2010 Trust
313 301 26 15	1.00	CND	1	0.70	1.00	0.70	\$22.00	\$15.40	B&S Living Trust 05-16-04
313 301 26 16	1.00	CND	1	0.70	1.00	0.70	\$22.00	\$15.40	Karachiwala Hozefa&Sehori Maleka
313 301 26 17	1.00	CND	1	0.70	1.00	0.70	\$22.00	\$15.40	Providence Capital L L C
313 301 26 18	1.00	CND	1	0.70	1.00	0.70	\$22.00	\$15.40	Gao Qing&Liu Hui
313 301 26 19	1.00	CND	1	0.70	1.00	0.70	\$22.00	\$15.40	Speck Family Trust 01-15-96
313 301 26 20	1.00	CND	1	0.70	1.00	0.70	\$22.00	\$15.40	Chang Marcus T
313 301 26 21	1.00	CND	1	0.70	1.00	0.70	\$22.00	\$15.40	Baum David D&Katherine E
313 301 26 22	1.00	CND	1	0.70	1.00	0.70	\$22.00	\$15.40	Tham Yu Yao
313 301 26 23	1.00	CND	1	0.70	1.00	0.70	\$22.00	\$15.40	Metz Charles C
313 301 26 24	1.00	CND	1	0.70	1.00	0.70	\$22.00	\$15.40	Quiman Alex
313 301 26 25	1.00	CND	1	0.70	1.00	0.70	\$22.00	\$15.40	Gu Jing
313 301 26 26	1.00	CND	1	0.70	1.00	0.70	\$22.00	\$15.40	Peralta Maria
313 301 26 27	1.00	CND	1	0.70	1.00	0.70	\$22.00	\$15.40	Dovgalevsky Inna
313 301 26 28	1.00	CND	1	0.70	1.00	0.70	\$22.00	\$15.40	Rivera Maria
313 301 26 29	1.00	CND	1	0.70	1.00	0.70	\$22.00	\$15.40	Jensen Jennifer L
313 301 26 30	1.00	CND	1	0.70	1.00	0.70	\$22.00	\$15.40	Sottak Paulette
313 301 26 31	1.00	CND	1	0.70	1.00	0.70	\$22.00	\$15.40	Hayashi Family Trust 06-21-05
313 301 26 32	1.00	CND	1	0.70	1.00	0.70	\$22.00	\$15.40	Cohn Linda
313 301 26 33	1.00	CND	1	0.70	1.00	0.70	\$22.00	\$15.40	Reilly Pamela K Trust 04-18-05
313 301 26 34	1.00	CND	1	0.70	1.00	0.70	\$22.00	\$15.40	Loew David J&Aurora T
313 301 26 35	1.00	CND	1	0.70	1.00	0.70	\$22.00	\$15.40	Xiang Zheng&Xia Xiaoli
313 301 26 36	1.00	CND	1	0.70	1.00	0.70	\$22.00	\$15.40	Bartley Barbara J M

EXHIBIT C - Assessment Roll (Fiscal Year 2015)
Rancho Bernardo Maintenance Assessment District

Parcel Number	Acres/ Units ⁽¹⁾	Land Use ⁽²⁾	Zone Number	Apportionment Factors		Total EBU's	Unit Cost (\$/EBU)	FY 2015 ⁽⁴⁾ Assessment	Owner Name
				Land Use ⁽²⁾	Benefit ⁽³⁾				
313 301 26 37	1.00	CND	1	0.70	1.00	0.70	\$22.00	\$15.40	Fong Randall D Trust 04-15-10
313 301 26 38	1.00	CND	1	0.70	1.00	0.70	\$22.00	\$15.40	Lamas Rosa V Revocable 2011 Trust
313 301 26 39	1.00	CND	1	0.70	1.00	0.70	\$22.00	\$15.40	Cutler Michael
313 301 26 40	1.00	CND	1	0.70	1.00	0.70	\$22.00	\$15.40	Tran Joe C&Ho Phu N 2006 Trust
313 301 26 41	1.00	CND	1	0.70	1.00	0.70	\$22.00	\$15.40	Ogden Family Trust 04-20-07
313 301 26 42	1.00	CND	1	0.70	1.00	0.70	\$22.00	\$15.40	Jovanovic Vesna&Srdjan
313 301 26 43	1.00	CND	1	0.70	1.00	0.70	\$22.00	\$15.40	Danielski Family Trust 03-24-00
313 301 26 44	1.00	CND	1	0.70	1.00	0.70	\$22.00	\$15.40	Bennett David
313 301 26 45	1.00	CND	1	0.70	1.00	0.70	\$22.00	\$15.40	Thompson Adam D&Lisa H
313 301 26 46	1.00	CND	1	0.70	1.00	0.70	\$22.00	\$15.40	Seibel Jennifer G
313 301 26 47	1.00	CND	1	0.70	1.00	0.70	\$22.00	\$15.40	Gaughran/Woody Trust 04-14-08
313 301 26 48	1.00	CND	1	0.70	1.00	0.70	\$22.00	\$15.40	L J Neptune Properties L L C
313 301 26 49	1.00	CND	1	0.70	1.00	0.70	\$22.00	\$15.40	Mirzai Babajan&Ghahramani Afsaneh
313 301 26 50	1.00	CND	1	0.70	1.00	0.70	\$22.00	\$15.40	Mogavero Ashley E
313 301 26 51	1.00	CND	1	0.70	1.00	0.70	\$22.00	\$15.40	Ablahi Fatemeh
313 301 26 52	1.00	CND	1	0.70	1.00	0.70	\$22.00	\$15.40	Chan Alexander&Crystal J
313 301 26 53	1.00	CND	1	0.70	1.00	0.70	\$22.00	\$15.40	Bilmes Sheldon&Eisenberg Heidi M
313 301 26 54	1.00	CND	1	0.70	1.00	0.70	\$22.00	\$15.40	Hardin Craig O
313 301 26 55	1.00	CND	1	0.70	1.00	0.70	\$22.00	\$15.40	Davies Robert J&Yuriko K Trust A
313 301 26 56	1.00	CND	1	0.70	1.00	0.70	\$22.00	\$15.40	Bok Zeger
313 301 26 57	1.00	CND	1	0.70	1.00	0.70	\$22.00	\$15.40	Ho Dennis Wing Cheong&Wan Peggy Kit Yi
313 301 26 58	1.00	CND	1	0.70	1.00	0.70	\$22.00	\$15.40	Kulgeyko Vladimir&Olesya V
313 301 26 59	1.00	CND	1	0.70	1.00	0.70	\$22.00	\$15.40	Rengifo Aceneth
313 301 26 60	1.00	CND	1	0.70	1.00	0.70	\$22.00	\$15.40	Ukey L L C
313 301 26 61	1.00	CND	1	0.70	1.00	0.70	\$22.00	\$15.40	Rubin Michael
313 301 26 62	1.00	CND	1	0.70	1.00	0.70	\$22.00	\$15.40	J V K Family Partnership
313 301 26 63	1.00	CND	1	0.70	1.00	0.70	\$22.00	\$15.40	Marbrey Michele Ed
313 301 26 64	1.00	CND	1	0.70	1.00	0.70	\$22.00	\$15.40	Mitchell Trevor
313 301 26 65	1.00	CND	1	0.70	1.00	0.70	\$22.00	\$15.40	M M Manager L L C
313 301 26 66	1.00	CND	1	0.70	1.00	0.70	\$22.00	\$15.40	Mckee Jolinda K Trust 02-14-07
313 301 26 67	1.00	CND	1	0.70	1.00	0.70	\$22.00	\$15.40	Chabursky Jurik&Ulana
313 301 26 68	1.00	CND	1	0.70	1.00	0.70	\$22.00	\$15.40	Guerrero Vico&Laura K
313 301 26 69	1.00	CND	1	0.70	1.00	0.70	\$22.00	\$15.40	Zgliniec Thomas A
313 301 26 70	1.00	CND	1	0.70	1.00	0.70	\$22.00	\$15.40	Gaff Frank
313 301 26 71	1.00	CND	1	0.70	1.00	0.70	\$22.00	\$15.40	Stevenson Julia A
313 301 26 72	1.00	CND	1	0.70	1.00	0.70	\$22.00	\$15.40	Reyes Juan C
313 301 26 73	1.00	CND	1	0.70	1.00	0.70	\$22.00	\$15.40	Mamidwar Rajesh&Leena
313 301 26 74	1.00	CND	1	0.70	1.00	0.70	\$22.00	\$15.40	Robinson Irene L Trust 02-11-09
313 301 26 75	1.00	CND	1	0.70	1.00	0.70	\$22.00	\$15.40	Bokelman Kevin&Antonia
313 301 26 76	1.00	CND	1	0.70	1.00	0.70	\$22.00	\$15.40	Chuidian Emma V
313 301 26 77	1.00	CND	1	0.70	1.00	0.70	\$22.00	\$15.40	Mcfadyen Mark A&Pauline A
313 301 26 78	1.00	CND	1	0.70	1.00	0.70	\$22.00	\$15.40	Pu Song&Xue Tao
313 301 26 79	1.00	CND	1	0.70	1.00	0.70	\$22.00	\$15.40	Chen Chin-Chung&Lee Ping Chen
313 301 26 80	1.00	CND	1	0.70	1.00	0.70	\$22.00	\$15.40	Kurashima Jean A
313 301 26 81	1.00	CND	1	0.70	1.00	0.70	\$22.00	\$15.40	Calcondo L L C
313 301 26 82	1.00	CND	1	0.70	1.00	0.70	\$22.00	\$15.40	Green Holly R
313 301 26 83	1.00	CND	1	0.70	1.00	0.70	\$22.00	\$15.40	Lippitt Corp Solo 401 K Profit Sharing Plan No 004
313 301 26 84	1.00	CND	1	0.70	1.00	0.70	\$22.00	\$15.40	Jaynes Judy
313 301 26 85	1.00	CND	1	0.70	1.00	0.70	\$22.00	\$15.40	Kyles Douglas F
313 301 26 86	1.00	CND	1	0.70	1.00	0.70	\$22.00	\$15.40	Branch David C P
313 301 26 87	1.00	CND	1	0.70	1.00	0.70	\$22.00	\$15.40	Fausner Robert D
313 301 26 88	1.00	CND	1	0.70	1.00	0.70	\$22.00	\$15.40	Michaels Geraldine F Trust 04-02-04
313 301 26 89	1.00	CND	1	0.70	1.00	0.70	\$22.00	\$15.40	Reinbold Cecilia K Living Trust 06-19-07
313 301 26 90	1.00	CND	1	0.70	1.00	0.70	\$22.00	\$15.40	Walsh Family Trust 12-12-06
313 301 26 91	1.00	CND	1	0.70	1.00	0.70	\$22.00	\$15.40	Gonzalez Aaron
313 301 26 92	1.00	CND	1	0.70	1.00	0.70	\$22.00	\$15.40	Cheng Joyce
313 301 26 93	1.00	CND	1	0.70	1.00	0.70	\$22.00	\$15.40	Hsu Felix Jingfu&Changemei Lin Trust 05-30-02
313 301 26 94	1.00	CND	1	0.70	1.00	0.70	\$22.00	\$15.40	Debear Sara Y
313 301 26 95	1.00	CND	1	0.70	1.00	0.70	\$22.00	\$15.40	Dennis Douglas L Sr
313 301 26 96	1.00	CND	1	0.70	1.00	0.70	\$22.00	\$15.40	Webb Lessley A
313 301 27 00	25.67	OSP	1	0.00	0.40	0.00	\$22.00	\$0.00	Camino Bernardo Owners Assn Inc

EXHIBIT C - Assessment Roll (Fiscal Year 2015)
Rancho Bernardo Maintenance Assessment District

Parcel Number	Acres/ Units ⁽¹⁾	Land Use ⁽²⁾	Zone Number	Apportionment Factors		Total EBUs	Unit Cost (\$/Ebu)	FY 2015 ⁽⁴⁾ Assessment	Owner Name
				Land Use ⁽²⁾	Benefit ⁽³⁾				
313 301 31 00	1.85	COM	1	45.00	0.70	58.28	\$22.00	\$1,282.04	High Country Plaza L P
313 301 32 00	316.00	MFR	1	0.70	1.00	221.20	\$22.00	\$4,866.40	E Q R-Deerwood Vistas Inc
313 301 34 01	1.00	CND	1	0.70	1.00	0.70	\$22.00	\$15.40	Lyons Susan C T
313 301 34 02	1.00	CND	1	0.70	1.00	0.70	\$22.00	\$15.40	Todd Norma A
313 301 34 03	1.00	CND	1	0.70	1.00	0.70	\$22.00	\$15.40	Lyon David M
313 301 34 04	1.00	CND	1	0.70	1.00	0.70	\$22.00	\$15.40	Columbia Hotel Inc
313 301 34 05	1.00	CND	1	0.70	1.00	0.70	\$22.00	\$15.40	Kim Byeong Cheol
313 301 34 06	1.00	CND	1	0.70	1.00	0.70	\$22.00	\$15.40	Abramson Betty E&Gilbert Family Trust 01-08-91
313 301 34 07	1.00	CND	1	0.70	1.00	0.70	\$22.00	\$15.40	Mozaffarian Mahmood&Karimian Jila
313 301 34 08	1.00	CND	1	0.70	1.00	0.70	\$22.00	\$15.40	Mendoza Junefor
313 301 34 09	1.00	CND	1	0.70	1.00	0.70	\$22.00	\$15.40	Pham Lynda Thuy
313 301 34 10	1.00	CND	1	0.70	1.00	0.70	\$22.00	\$15.40	Lin Ming Yu&Chiu Janice
313 301 34 11	1.00	CND	1	0.70	1.00	0.70	\$22.00	\$15.40	Scott Amanda R
313 301 34 12	1.00	CND	1	0.70	1.00	0.70	\$22.00	\$15.40	Malham Nagib B
313 301 34 13	1.00	CND	1	0.70	1.00	0.70	\$22.00	\$15.40	Calalay Jeffrey J H
313 301 34 14	1.00	CND	1	0.70	1.00	0.70	\$22.00	\$15.40	M M Manager L L C
313 301 34 15	1.00	CND	1	0.70	1.00	0.70	\$22.00	\$15.40	Baldo Celso M&Grace A
313 301 34 16	1.00	CND	1	0.70	1.00	0.70	\$22.00	\$15.40	Teske Dale E
313 301 34 17	1.00	CND	1	0.70	1.00	0.70	\$22.00	\$15.40	Yeung Francis&Dorothy Chung
313 301 34 18	1.00	CND	1	0.70	1.00	0.70	\$22.00	\$15.40	Golin Gregory&Andreeva Ekaterina
313 301 34 19	1.00	CND	1	0.70	1.00	0.70	\$22.00	\$15.40	Aghazadeh Family Trust 11-07-13
313 301 34 20	1.00	CND	1	0.70	1.00	0.70	\$22.00	\$15.40	Ghashghaee Abbas Trust 09-16-13
313 301 34 21	1.00	CND	1	0.70	1.00	0.70	\$22.00	\$15.40	Kuhn Carol A
313 301 34 22	1.00	CND	1	0.70	1.00	0.70	\$22.00	\$15.40	Bailey John&Tammy L
313 301 34 23	1.00	CND	1	0.70	1.00	0.70	\$22.00	\$15.40	Binno Selah S&Tanya
313 301 34 24	1.00	CND	1	0.70	1.00	0.70	\$22.00	\$15.40	Prescott Marc
313 301 34 25	1.00	CND	1	0.70	1.00	0.70	\$22.00	\$15.40	Premkumar Rajesh&Sandra Radhika
313 301 34 26	1.00	CND	1	0.70	1.00	0.70	\$22.00	\$15.40	M C Investment Partners L L C
313 301 34 27	1.00	CND	1	0.70	1.00	0.70	\$22.00	\$15.40	Wang Angela M
313 301 34 28	1.00	CND	1	0.70	1.00	0.70	\$22.00	\$15.40	Straeter Virginia W
313 301 34 29	1.00	CND	1	0.70	1.00	0.70	\$22.00	\$15.40	Prey Danielle A
313 301 34 30	1.00	CND	1	0.70	1.00	0.70	\$22.00	\$15.40	Desio Douglas
313 301 34 31	1.00	CND	1	0.70	1.00	0.70	\$22.00	\$15.40	Selyer Emanuella M
313 301 34 32	1.00	CND	1	0.70	1.00	0.70	\$22.00	\$15.40	Baldwin Adam J
313 301 34 33	1.00	CND	1	0.70	1.00	0.70	\$22.00	\$15.40	Revita Arthur
313 301 34 34	1.00	CND	1	0.70	1.00	0.70	\$22.00	\$15.40	Pico Eduardo
313 301 34 35	1.00	CND	1	0.70	1.00	0.70	\$22.00	\$15.40	Cavaliere Dominick&Robynn H
313 301 34 36	1.00	CND	1	0.70	1.00	0.70	\$22.00	\$15.40	Shultz Janice L
313 301 34 37	1.00	CND	1	0.70	1.00	0.70	\$22.00	\$15.40	Burningham Lindsay S
313 301 34 38	1.00	CND	1	0.70	1.00	0.70	\$22.00	\$15.40	Armstrong Neil D
313 301 34 39	1.00	CND	1	0.70	1.00	0.70	\$22.00	\$15.40	Patrick Darryl C
313 301 34 40	1.00	CND	1	0.70	1.00	0.70	\$22.00	\$15.40	Al-Rawi Sami G&Al-Duleimy Nawal A
313 301 34 41	1.00	CND	1	0.70	1.00	0.70	\$22.00	\$15.40	Castro Lorelie A R
313 301 34 42	1.00	CND	1	0.70	1.00	0.70	\$22.00	\$15.40	Chapin Alfred G&Thelma A Family Trust A 09-16-97
313 301 34 43	1.00	CND	1	0.70	1.00	0.70	\$22.00	\$15.40	Goldstein Family Trust 08-11-90
313 301 34 44	1.00	CND	1	0.70	1.00	0.70	\$22.00	\$15.40	Voorhees Thomas G&Patricia R
313 301 35 01	1.00	CND	1	0.70	1.00	0.70	\$22.00	\$15.40	Columbia Hotel Inc
313 301 35 02	1.00	CND	1	0.70	1.00	0.70	\$22.00	\$15.40	Fabian Sharon K
313 301 35 03	1.00	CND	1	0.70	1.00	0.70	\$22.00	\$15.40	Shokofi Shahin
313 301 35 04	1.00	CND	1	0.70	1.00	0.70	\$22.00	\$15.40	Garza Monica E C
313 301 35 05	1.00	CND	1	0.70	1.00	0.70	\$22.00	\$15.40	Brown Timothy F
313 301 35 06	1.00	CND	1	0.70	1.00	0.70	\$22.00	\$15.40	Spain Mary E Trust 12-23-09
313 301 35 07	1.00	CND	1	0.70	1.00	0.70	\$22.00	\$15.40	Zabridis Nikolaos
313 301 35 08	1.00	CND	1	0.70	1.00	0.70	\$22.00	\$15.40	Guerrero Jose D J&Aurora
313 301 35 09	1.00	CND	1	0.70	1.00	0.70	\$22.00	\$15.40	Cheng Philip
313 301 35 10	1.00	CND	1	0.70	1.00	0.70	\$22.00	\$15.40	Avaregan Ashley&Ruslana
313 301 35 11	1.00	CND	1	0.70	1.00	0.70	\$22.00	\$15.40	Rady Tiffany M
313 301 35 12	1.00	CND	1	0.70	1.00	0.70	\$22.00	\$15.40	Li Lianjie&Luo Chuying
313 301 35 13	1.00	CND	1	0.70	1.00	0.70	\$22.00	\$15.40	Murphy Kristen
313 301 35 14	1.00	CND	1	0.70	1.00	0.70	\$22.00	\$15.40	Kuykendall Sean
313 301 35 15	1.00	CND	1	0.70	1.00	0.70	\$22.00	\$15.40	Odenwalder Peter&Amanda

EXHIBIT C - Assessment Roll (Fiscal Year 2015)
Rancho Bernardo Maintenance Assessment District

Parcel Number	Acres/ Units ⁽¹⁾	Land Use ⁽²⁾	Zone Number	Apportionment Factors		Total EBU's	Unit Cost (\$/EBU)	FY 2015 ⁽⁴⁾ Assessment	Owner Name
				Land Use ⁽²⁾	Benefit ⁽³⁾				
313 301 35 16	1.00	CND	1	0.70	1.00	0.70	\$22.00	\$15.40	Fisk Eliot J H
313 301 35 17	1.00	CND	1	0.70	1.00	0.70	\$22.00	\$15.40	Girao Tiago&Moreira Manoela
313 301 35 18	1.00	CND	1	0.70	1.00	0.70	\$22.00	\$15.40	Hernandez Derek&Fleck-Hernandez Tania
313 301 35 19	1.00	CND	1	0.70	1.00	0.70	\$22.00	\$15.40	Nguyen An Binh
313 301 35 20	1.00	CND	1	0.70	1.00	0.70	\$22.00	\$15.40	Curry Frank&Patricia Trust 11-03-97
313 301 35 21	1.00	CND	1	0.70	1.00	0.70	\$22.00	\$15.40	Curry Frank&Patricia Trust 11-03-97
313 301 35 22	1.00	CND	1	0.70	1.00	0.70	\$22.00	\$15.40	Suh Troy H&Annaliza T
313 301 35 23	1.00	CND	1	0.70	1.00	0.70	\$22.00	\$15.40	Valencia Cristobal
313 301 35 24	1.00	CND	1	0.70	1.00	0.70	\$22.00	\$15.40	Rodriguez Gustavo Jr
313 301 35 25	1.00	CND	1	0.70	1.00	0.70	\$22.00	\$15.40	Boton Revocable Living Trust
313 301 35 26	1.00	CND	1	0.70	1.00	0.70	\$22.00	\$15.40	Tran Nancy
313 301 35 27	1.00	CND	1	0.70	1.00	0.70	\$22.00	\$15.40	Hickey Barbette A
313 301 35 28	1.00	CND	1	0.70	1.00	0.70	\$22.00	\$15.40	Missey Kelly
313 301 35 29	1.00	CND	1	0.70	1.00	0.70	\$22.00	\$15.40	Chang Jonathan Yung-Yu&Lin Doris I-Chun
313 301 35 30	1.00	CND	1	0.70	1.00	0.70	\$22.00	\$15.40	Martinez Hazel C
313 301 35 31	1.00	CND	1	0.70	1.00	0.70	\$22.00	\$15.40	Crawley Adrian E
313 301 35 32	1.00	CND	1	0.70	1.00	0.70	\$22.00	\$15.40	Ilardo Katherine
313 301 35 33	1.00	CND	1	0.70	1.00	0.70	\$22.00	\$15.40	Sanchez Russell B
313 301 35 34	1.00	CND	1	0.70	1.00	0.70	\$22.00	\$15.40	Tian Edward C&Liu Weijia Family Trust 09-11-09
313 301 35 35	1.00	CND	1	0.70	1.00	0.70	\$22.00	\$15.40	Aguilar Family Trust 06-05-11
313 301 35 36	1.00	CND	1	0.70	1.00	0.70	\$22.00	\$15.40	Crossman Cynthia D
313 301 35 37	1.00	CND	1	0.70	1.00	0.70	\$22.00	\$15.40	Einsidler Michael A&Bremmer-Einsidler Carol
313 301 35 38	1.00	CND	1	0.70	1.00	0.70	\$22.00	\$15.40	Currie Sue Lin
313 301 35 39	1.00	CND	1	0.70	1.00	0.70	\$22.00	\$15.40	Chung Anni Yuet-Kuen
313 301 35 40	1.00	CND	1	0.70	1.00	0.70	\$22.00	\$15.40	Brant Aimee M
313 301 35 41	1.00	CND	1	0.70	1.00	0.70	\$22.00	\$15.40	Yip Sammy
313 301 35 42	1.00	CND	1	0.70	1.00	0.70	\$22.00	\$15.40	Roskowski William F
313 301 35 43	1.00	CND	1	0.70	1.00	0.70	\$22.00	\$15.40	Abellar Jennifer
313 301 35 44	1.00	CND	1	0.70	1.00	0.70	\$22.00	\$15.40	Chang Ta-Peng&Hsu-Yi Lai
313 301 38 01	1.00	CND	1	0.70	1.00	0.70	\$22.00	\$15.40	Peng Ji&Ng Duncan Sze Han
313 301 38 02	1.00	CND	1	0.70	1.00	0.70	\$22.00	\$15.40	Domingo Family Trust 07-27-06
313 301 38 03	1.00	CND	1	0.70	1.00	0.70	\$22.00	\$15.40	Wang Shuzhen&Shi Shanshan
313 301 38 04	1.00	CND	1	0.70	1.00	0.70	\$22.00	\$15.40	Bean Amber B
313 301 38 05	1.00	CND	1	0.70	1.00	0.70	\$22.00	\$15.40	Newell Russell E&Maryann
313 301 38 06	1.00	CND	1	0.70	1.00	0.70	\$22.00	\$15.40	Hopwood Kylie
313 301 38 07	1.00	CND	1	0.70	1.00	0.70	\$22.00	\$15.40	Bienias Living Trust 05-09-11
313 301 38 08	1.00	CND	1	0.70	1.00	0.70	\$22.00	\$15.40	Straeter Kristen J
313 301 38 09	1.00	CND	1	0.70	1.00	0.70	\$22.00	\$15.40	Lou Zhiliang&Guo Liqing
313 301 38 10	1.00	CND	1	0.70	1.00	0.70	\$22.00	\$15.40	Sorvillo Elizabeth (Dp)
313 301 38 11	1.00	CND	1	0.70	1.00	0.70	\$22.00	\$15.40	Nathanson Family Trust 06-27-13
313 301 38 12	1.00	CND	1	0.70	1.00	0.70	\$22.00	\$15.40	Vanhook David M&Stephanie E
313 301 38 13	1.00	CND	1	0.70	1.00	0.70	\$22.00	\$15.40	Amaya Nicholas A
313 301 38 14	1.00	CND	1	0.70	1.00	0.70	\$22.00	\$15.40	Hoar Shauna L
313 301 38 15	1.00	CND	1	0.70	1.00	0.70	\$22.00	\$15.40	Daniels Tyler M&Fox Sharilyn N
313 301 38 16	1.00	CND	1	0.70	1.00	0.70	\$22.00	\$15.40	Long Brian Matthew
313 301 38 17	1.00	CND	1	0.70	1.00	0.70	\$22.00	\$15.40	Carroll Christopher R
313 301 38 18	1.00	CND	1	0.70	1.00	0.70	\$22.00	\$15.40	Laun Sandra L
313 301 38 19	1.00	CND	1	0.70	1.00	0.70	\$22.00	\$15.40	Kirtay Ali&Victoria
313 301 38 20	1.00	CND	1	0.70	1.00	0.70	\$22.00	\$15.40	Green Michael E Jr
313 301 38 21	1.00	CND	1	0.70	1.00	0.70	\$22.00	\$15.40	Hamman Robert A
313 301 38 22	1.00	CND	1	0.70	1.00	0.70	\$22.00	\$15.40	Burns Nicole
313 301 38 23	1.00	CND	1	0.70	1.00	0.70	\$22.00	\$15.40	Snyder Matthew
313 301 38 24	1.00	CND	1	0.70	1.00	0.70	\$22.00	\$15.40	So Dominique
313 301 38 25	1.00	CND	1	0.70	1.00	0.70	\$22.00	\$15.40	Khanna Ajai&Poornima
313 301 38 26	1.00	CND	1	0.70	1.00	0.70	\$22.00	\$15.40	Barbat Amanda M
313 301 38 27	1.00	CND	1	0.70	1.00	0.70	\$22.00	\$15.40	Feig Ephraim&Chen Jeane
313 301 38 28	1.00	CND	1	0.70	1.00	0.70	\$22.00	\$15.40	Rigau Xavier
313 301 38 29	1.00	CND	1	0.70	1.00	0.70	\$22.00	\$15.40	W S D Properties L L C
313 301 38 30	1.00	CND	1	0.70	1.00	0.70	\$22.00	\$15.40	Canzoneri Jennifer A
313 301 38 31	1.00	CND	1	0.70	1.00	0.70	\$22.00	\$15.40	Lo David Pang Liang&Yu Yung Chiu
313 301 38 32	1.00	CND	1	0.70	1.00	0.70	\$22.00	\$15.40	Abbott Donna K Trust 12-16-08

EXHIBIT C - Assessment Roll (Fiscal Year 2015)
Rancho Bernardo Maintenance Assessment District

Parcel Number	Acres/ Units ⁽¹⁾	Land Use ⁽²⁾	Zone Number	Apportionment Factors		Total EBUS	Unit Cost (\$/EBU)	FY 2015 ⁽⁴⁾ Assessment	Owner Name
				Land Use ⁽²⁾	Benefit ⁽³⁾				
313 301 38 33	1.00	CND	1	0.70	1.00	0.70	\$22.00	\$15.40	Figueroa Pedro L&Ramona
313 301 38 34	1.00	CND	1	0.70	1.00	0.70	\$22.00	\$15.40	Lu Jia-Jih&Nancy Lang
313 301 38 35	1.00	CND	1	0.70	1.00	0.70	\$22.00	\$15.40	Zgliniec Steven W&Abbey R
313 301 38 36	1.00	CND	1	0.70	1.00	0.70	\$22.00	\$15.40	Morris Stephen E&Barbara J
313 301 38 37	1.00	CND	1	0.70	1.00	0.70	\$22.00	\$15.40	Edwards Donald&Maria D
313 301 38 38	1.00	CND	1	0.70	1.00	0.70	\$22.00	\$15.40	Costabile Brian R&Eula L
313 301 38 39	1.00	CND	1	0.70	1.00	0.70	\$22.00	\$15.40	Valle Tina M
313 301 38 40	1.00	CND	1	0.70	1.00	0.70	\$22.00	\$15.40	Zheng Chenbo&Li Yaling
313 301 38 41	1.00	CND	1	0.70	1.00	0.70	\$22.00	\$15.40	Lio Chan Wang&Chiang Min-Tzu
313 301 38 42	1.00	CND	1	0.70	1.00	0.70	\$22.00	\$15.40	Fallentine Rebecca L
313 301 38 43	1.00	CND	1	0.70	1.00	0.70	\$22.00	\$15.40	Lo Takai&Hsieh Ching Huei
313 301 38 44	1.00	CND	1	0.70	1.00	0.70	\$22.00	\$15.40	Kapadia Pankaj S
313 301 40 00	344.00	MFR	1	0.70	1.00	240.80	\$22.00	\$5,297.60	Camino Bernardo Villas Ltd
313 301 41 01	1.00	CND	1	0.70	1.00	0.70	\$22.00	\$15.40	Nazari Fereydoun
313 301 41 02	1.00	CND	1	0.70	1.00	0.70	\$22.00	\$15.40	Fakhari Nina
313 301 41 03	1.00	CND	1	0.70	1.00	0.70	\$22.00	\$15.40	Kaire Gurpreet S&Amit K
313 301 41 04	1.00	CND	1	0.70	1.00	0.70	\$22.00	\$15.40	Bui Thai Quang&Vannavong Somchaynuk Jane
313 301 41 05	1.00	CND	1	0.70	1.00	0.70	\$22.00	\$15.40	Mutha Kunal
313 301 41 06	1.00	CND	1	0.70	1.00	0.70	\$22.00	\$15.40	Vestergaard Family Trust 07-15-13
313 301 41 07	1.00	CND	1	0.70	1.00	0.70	\$22.00	\$15.40	Dong Haiying
313 301 41 08	1.00	CND	1	0.70	1.00	0.70	\$22.00	\$15.40	Fidel Ian V F
313 301 41 09	1.00	CND	1	0.70	1.00	0.70	\$22.00	\$15.40	Hartway Latanya D
313 301 41 10	1.00	CND	1	0.70	1.00	0.70	\$22.00	\$15.40	Maloney Theresa M
313 301 41 11	1.00	CND	1	0.70	1.00	0.70	\$22.00	\$15.40	Burr Matthew C&Julie A
313 301 41 12	1.00	CND	1	0.70	1.00	0.70	\$22.00	\$15.40	Payman Azita
313 301 41 13	1.00	CND	1	0.70	1.00	0.70	\$22.00	\$15.40	Park Sangbin
313 301 41 14	1.00	CND	1	0.70	1.00	0.70	\$22.00	\$15.40	Jackson Carl S&Jennifer K
313 301 41 15	1.00	CND	1	0.70	1.00	0.70	\$22.00	\$15.40	Luo Xun&Jing Ran
313 301 41 16	1.00	CND	1	0.70	1.00	0.70	\$22.00	\$15.40	Huang Liwen
313 301 41 17	1.00	CND	1	0.70	1.00	0.70	\$22.00	\$15.40	Dimacali Marc M
313 301 41 18	1.00	CND	1	0.70	1.00	0.70	\$22.00	\$15.40	Aledia Louisiana B
313 301 41 19	1.00	CND	1	0.70	1.00	0.70	\$22.00	\$15.40	Kanoholani Jerry&Choi Monica
313 301 41 20	1.00	CND	1	0.70	1.00	0.70	\$22.00	\$15.40	Hsu Amy
313 301 41 21	1.00	CND	1	0.70	1.00	0.70	\$22.00	\$15.40	Bate Ann M
313 301 41 22	1.00	CND	1	0.70	1.00	0.70	\$22.00	\$15.40	Cao Xu&Sun Wei
313 301 41 23	1.00	CND	1	0.70	1.00	0.70	\$22.00	\$15.40	Mays Gabriel A&Corrie J
313 301 41 24	1.00	CND	1	0.70	1.00	0.70	\$22.00	\$15.40	Luu Minh Thien
313 301 41 25	1.00	CND	1	0.70	1.00	0.70	\$22.00	\$15.40	Hanesana Eric
313 301 41 26	1.00	CND	1	0.70	1.00	0.70	\$22.00	\$15.40	Nguyen Anh-Thy
313 301 41 27	1.00	CND	1	0.70	1.00	0.70	\$22.00	\$15.40	Laquidara Elizabeth E
313 301 41 28	1.00	CND	1	0.70	1.00	0.70	\$22.00	\$15.40	Wesemann Sharon L
313 301 42 01	1.00	CND	1	0.70	1.00	0.70	\$22.00	\$15.40	Gandy Brandon C
313 301 42 02	1.00	CND	1	0.70	1.00	0.70	\$22.00	\$15.40	Pham Son H
313 301 42 03	1.00	CND	1	0.70	1.00	0.70	\$22.00	\$15.40	Shearer Jon E&Michelle A
313 301 42 04	1.00	CND	1	0.70	1.00	0.70	\$22.00	\$15.40	Rath Siddhartha&Ranjeeta
313 301 42 05	1.00	CND	1	0.70	1.00	0.70	\$22.00	\$15.40	Rajguru Satyendra N&Gambule Adela E
313 301 42 06	1.00	CND	1	0.70	1.00	0.70	\$22.00	\$15.40	Curry Frank&Patricia Trust 11-03-97
313 301 42 07	1.00	CND	1	0.70	1.00	0.70	\$22.00	\$15.40	Cassery William K
313 301 42 08	1.00	CND	1	0.70	1.00	0.70	\$22.00	\$15.40	Langston Leonard
313 301 42 09	1.00	CND	1	0.70	1.00	0.70	\$22.00	\$15.40	Kim Eddie S&Young Ran
313 301 42 10	1.00	CND	1	0.70	1.00	0.70	\$22.00	\$15.40	Bastrom Ryan
313 301 42 11	1.00	CND	1	0.70	1.00	0.70	\$22.00	\$15.40	Brightbill Lisa D
313 301 42 12	1.00	CND	1	0.70	1.00	0.70	\$22.00	\$15.40	Varjadic Alexandra
313 301 42 13	1.00	CND	1	0.70	1.00	0.70	\$22.00	\$15.40	Suryanarayanan Jayachandran
313 301 42 14	1.00	CND	1	0.70	1.00	0.70	\$22.00	\$15.40	Haendel Glen A&Linda A Living Trust 02-23-12
313 301 42 15	1.00	CND	1	0.70	1.00	0.70	\$22.00	\$15.40	Kare Family Trust 12-19-08
313 301 42 16	1.00	CND	1	0.70	1.00	0.70	\$22.00	\$15.40	Meriwether Lola A Revocable Trust 09-25-13
313 301 42 17	1.00	CND	1	0.70	1.00	0.70	\$22.00	\$15.40	Escobar Gloria S
313 301 42 18	1.00	CND	1	0.70	1.00	0.70	\$22.00	\$15.40	Beccarelli Brandon D&Danielle L
313 301 42 19	1.00	CND	1	0.70	1.00	0.70	\$22.00	\$15.40	Netherland Tyler E
313 301 42 20	1.00	CND	1	0.70	1.00	0.70	\$22.00	\$15.40	Hatambeiki Arsham

**EXHIBIT C - Assessment Roll (Fiscal Year 2015)
Rancho Bernardo Maintenance Assessment District**

Parcel Number	Acres/ Units ⁽¹⁾	Land Use ⁽²⁾	Zone Number	Apportionment Factors		Total EBUS	Unit Cost (\$/EBU)	FY 2015 ⁽⁴⁾ Assessment	Owner Name
				Land Use ⁽²⁾	Benefit ⁽³⁾				
313 301 42 21	1.00	CND	1	0.70	1.00	0.70	\$22.00	\$15.40	Trust Tammy&John A
313 301 42 22	1.00	CND	1	0.70	1.00	0.70	\$22.00	\$15.40	Agarwal Sanjay K&Suzanne
313 301 42 23	1.00	CND	1	0.70	1.00	0.70	\$22.00	\$15.40	Muller Luis A&Cristina M
313 301 42 24	1.00	CND	1	0.70	1.00	0.70	\$22.00	\$15.40	Harrison G Charles&Leong Melissa P
313 301 42 25	1.00	CND	1	0.70	1.00	0.70	\$22.00	\$15.40	Sandstrom Michelle D
313 301 42 26	1.00	CND	1	0.70	1.00	0.70	\$22.00	\$15.40	Carmello Suzanne
313 301 42 27	1.00	CND	1	0.70	1.00	0.70	\$22.00	\$15.40	Liu Ji&Zhang Bo
313 301 42 28	1.00	CND	1	0.70	1.00	0.70	\$22.00	\$15.40	Tilgen Crystal
313 301 42 29	1.00	CND	1	0.70	1.00	0.70	\$22.00	\$15.40	Sheehan Brenden R Living Trust 01-03-11
313 301 42 30	1.00	CND	1	0.70	1.00	0.70	\$22.00	\$15.40	Deboda Juniver V
313 301 42 31	1.00	CND	1	0.70	1.00	0.70	\$22.00	\$15.40	Gaunt Katharine
313 301 42 32	1.00	CND	1	0.70	1.00	0.70	\$22.00	\$15.40	Su Yu Chien
313 301 42 33	1.00	CND	1	0.70	1.00	0.70	\$22.00	\$15.40	Mccampbell Douglas A
313 301 42 34	1.00	CND	1	0.70	1.00	0.70	\$22.00	\$15.40	Trinh Julie H
313 301 42 35	1.00	CND	1	0.70	1.00	0.70	\$22.00	\$15.40	Braunstein Olena Trust 01-21-09
313 301 42 36	1.00	CND	1	0.70	1.00	0.70	\$22.00	\$15.40	Miller Blair R
313 301 42 37	1.00	CND	1	0.70	1.00	0.70	\$22.00	\$15.40	Brown Family Living Trust 04-27-89
313 301 42 38	1.00	CND	1	0.70	1.00	0.70	\$22.00	\$15.40	York Shawna E
313 301 42 39	1.00	CND	1	0.70	1.00	0.70	\$22.00	\$15.40	Agarwal Sanjay K&Suzanne
313 301 42 40	1.00	CND	1	0.70	1.00	0.70	\$22.00	\$15.40	Skinner Jeff&Ann Trust 12-10-02
313 301 42 41	1.00	CND	1	0.70	1.00	0.70	\$22.00	\$15.40	Acerio Gabriel&Lisa M
313 301 42 42	1.00	CND	1	0.70	1.00	0.70	\$22.00	\$15.40	Helvie Mark A&Adrienne R
313 301 42 43	1.00	CND	1	0.70	1.00	0.70	\$22.00	\$15.40	Mathew Abraham&Abraham Elsa
313 301 42 44	1.00	CND	1	0.70	1.00	0.70	\$22.00	\$15.40	Galliguez Howard J
313 301 43 01	1.00	CND	1	0.70	1.00	0.70	\$22.00	\$15.40	Williams Matthew D
313 301 43 02	1.00	CND	1	0.70	1.00	0.70	\$22.00	\$15.40	Hebner Nicholas J&Phakeovilay Irene
313 301 43 03	1.00	CND	1	0.70	1.00	0.70	\$22.00	\$15.40	Antonio Roswyn A
313 301 43 04	1.00	CND	1	0.70	1.00	0.70	\$22.00	\$15.40	Santos Ian P&Jeanna K
313 301 43 05	1.00	CND	1	0.70	1.00	0.70	\$22.00	\$15.40	Tiwari Shashank S&Nisha S
313 301 43 06	1.00	CND	1	0.70	1.00	0.70	\$22.00	\$15.40	Laviolette Meghan M
313 301 43 07	1.00	CND	1	0.70	1.00	0.70	\$22.00	\$15.40	Malone Pamela A
313 301 43 08	1.00	CND	1	0.70	1.00	0.70	\$22.00	\$15.40	Bolles Chereene L
313 301 43 09	1.00	CND	1	0.70	1.00	0.70	\$22.00	\$15.40	Paolini Timothy M&Kim Yejin
313 301 43 10	1.00	CND	1	0.70	1.00	0.70	\$22.00	\$15.40	Gladden Jeffrey
313 301 43 11	1.00	CND	1	0.70	1.00	0.70	\$22.00	\$15.40	Prasad Gaurav&Rashmi Rashmi
313 301 43 12	1.00	CND	1	0.70	1.00	0.70	\$22.00	\$15.40	Mitsutake Michiko 2008 Trust 06-09-08
313 301 43 13	1.00	CND	1	0.70	1.00	0.70	\$22.00	\$15.40	Laporte Michele M
313 301 43 14	1.00	CND	1	0.70	1.00	0.70	\$22.00	\$15.40	Kunsmann Laura L
313 301 43 15	1.00	CND	1	0.70	1.00	0.70	\$22.00	\$15.40	Tang Kenneth A
313 301 43 16	1.00	CND	1	0.70	1.00	0.70	\$22.00	\$15.40	Platzer Christopher S A&Miku
313 301 43 17	1.00	CND	1	0.70	1.00	0.70	\$22.00	\$15.40	Xu Hongyi
313 301 43 18	1.00	CND	1	0.70	1.00	0.70	\$22.00	\$15.40	Edwards Adina D
313 301 43 19	1.00	CND	1	0.70	1.00	0.70	\$22.00	\$15.40	Thompson Cassandra
313 301 43 20	1.00	CND	1	0.70	1.00	0.70	\$22.00	\$15.40	Chavez Marco A
313 301 43 21	1.00	CND	1	0.70	1.00	0.70	\$22.00	\$15.40	Kostelzer Eduardo
313 301 43 22	1.00	CND	1	0.70	1.00	0.70	\$22.00	\$15.40	West Susana
313 301 43 23	1.00	CND	1	0.70	1.00	0.70	\$22.00	\$15.40	He You-Ai
313 301 43 24	1.00	CND	1	0.70	1.00	0.70	\$22.00	\$15.40	Long Mary F
313 301 43 25	1.00	CND	1	0.70	1.00	0.70	\$22.00	\$15.40	King Sheldon M
313 301 43 26	1.00	CND	1	0.70	1.00	0.70	\$22.00	\$15.40	Harrington Michael
313 301 43 27	1.00	CND	1	0.70	1.00	0.70	\$22.00	\$15.40	Clady Shawn L&Edda B
313 301 43 28	1.00	CND	1	0.70	1.00	0.70	\$22.00	\$15.40	Christianson Linda A
313 301 43 29	1.00	CND	1	0.70	1.00	0.70	\$22.00	\$15.40	Moon Andrew W
313 301 43 30	1.00	CND	1	0.70	1.00	0.70	\$22.00	\$15.40	Torpey Maryann
313 301 43 31	1.00	CND	1	0.70	1.00	0.70	\$22.00	\$15.40	Singhal Aneesh
313 301 43 32	1.00	CND	1	0.70	1.00	0.70	\$22.00	\$15.40	Cruz Amabelle B
313 301 43 33	1.00	CND	1	0.70	1.00	0.70	\$22.00	\$15.40	Pearson Jeff&Laurie 2013 Trust 03-21-13
313 301 43 34	1.00	CND	1	0.70	1.00	0.70	\$22.00	\$15.40	Stead Stephanie
313 301 43 35	1.00	CND	1	0.70	1.00	0.70	\$22.00	\$15.40	Nguyen Kim-Khanh
313 301 43 36	1.00	CND	1	0.70	1.00	0.70	\$22.00	\$15.40	Lang Sesselle A
313 301 43 37	1.00	CND	1	0.70	1.00	0.70	\$22.00	\$15.40	Columbia Hotel Inc

EXHIBIT C - Assessment Roll (Fiscal Year 2015)
Rancho Bernardo Maintenance Assessment District

Parcel Number	Acres/ Units ⁽¹⁾	Land Use ⁽²⁾	Zone Number	Apportionment Factors		Total EBUS	Unit Cost (\$/EBU)	FY 2015 ⁽⁴⁾ Assessment	Owner Name
				Land Use ⁽²⁾	Benefit ⁽³⁾				
313 301 43 38	1.00	CND	1	0.70	1.00	0.70	\$22.00	\$15.40	Swanson Eric J&Melissa A
313 301 43 39	1.00	CND	1	0.70	1.00	0.70	\$22.00	\$15.40	Gottlieb Robert L
313 301 43 40	1.00	CND	1	0.70	1.00	0.70	\$22.00	\$15.40	Santos Ian P&Jeanna K
313 301 43 41	1.00	CND	1	0.70	1.00	0.70	\$22.00	\$15.40	Moran Nicole R
313 301 43 42	1.00	CND	1	0.70	1.00	0.70	\$22.00	\$15.40	Columbia Hotel Inc
313 301 43 43	1.00	CND	1	0.70	1.00	0.70	\$22.00	\$15.40	Kang Kevin&Grace
313 301 43 44	1.00	CND	1	0.70	1.00	0.70	\$22.00	\$15.40	Manson James B&Barbara L
313 312 12 00	72.49	EPS	2	5.00	0.70	253.72	\$0.00	\$0.00	Poway Unified School District
313 321 01 00	1.00	SFD	1	1.00	1.00	1.00	\$22.00	\$22.00	Albright Brian&Leslee
313 321 02 00	1.00	SFD	1	1.00	1.00	1.00	\$22.00	\$22.00	Interino Nathaniel&Jona
313 321 03 00	1.00	SFD	1	1.00	1.00	1.00	\$22.00	\$22.00	Partridge Family Trust 05-24-02
313 321 04 00	1.00	SFD	1	1.00	1.00	1.00	\$22.00	\$22.00	Yu Andrea Kuei Chuan
313 321 05 00	1.00	SFD	1	1.00	1.00	1.00	\$22.00	\$22.00	Rafiq Ahmad Shah&Shahira W
313 321 06 00	1.00	SFD	1	1.00	1.00	1.00	\$22.00	\$22.00	Witek Henry R&Frances Family Trust 01-18-96
313 321 07 00	1.00	SFD	1	1.00	1.00	1.00	\$22.00	\$22.00	Whittle John&Natalie
313 321 08 00	1.00	SFD	1	1.00	1.00	1.00	\$22.00	\$22.00	Chu Yen P&Yu-Chih T
313 321 09 00	1.00	SFD	1	1.00	1.00	1.00	\$22.00	\$22.00	Harman Robert L
313 321 10 00	1.00	SFD	1	1.00	1.00	1.00	\$22.00	\$22.00	Sung Raymond Y&Han Jenny E
313 321 11 00	1.00	SFD	1	1.00	1.00	1.00	\$22.00	\$22.00	Lichtman Family Trust 12-20-06
313 321 12 00	1.00	SFD	1	1.00	1.00	1.00	\$22.00	\$22.00	Reese Myrna E Tr
313 321 13 00	1.00	SFD	1	1.00	1.00	1.00	\$22.00	\$22.00	Feinn James A
313 321 14 00	1.00	SFD	1	1.00	1.00	1.00	\$22.00	\$22.00	Amir Mohammad&Sima
313 321 15 00	1.00	SFD	1	1.00	1.00	1.00	\$22.00	\$22.00	Wang Dazhi&Li Man
313 321 16 00	1.00	SFD	1	1.00	1.00	1.00	\$22.00	\$22.00	Hebbel Jeffrey R&Stephanie M
313 321 17 00	1.00	SFD	1	1.00	1.00	1.00	\$22.00	\$22.00	Heilbrun Family Trust 03-03-97
313 321 18 00	1.00	SFD	1	1.00	1.00	1.00	\$22.00	\$22.00	Legorreta Maria C P
313 321 19 00	1.00	SFD	1	1.00	1.00	1.00	\$22.00	\$22.00	Preciado J&L Trust 07-17-07
313 321 20 00	1.00	SFD	1	1.00	1.00	1.00	\$22.00	\$22.00	Miller Jeffrey D&Robyn C
313 321 21 00	1.00	SFD	1	1.00	1.00	1.00	\$22.00	\$22.00	Leyva Trust 09-04-13
313 321 22 00	1.00	SFD	1	1.00	1.00	1.00	\$22.00	\$22.00	Pandey Vivek K&Divya
313 321 23 00	1.00	SFD	1	1.00	1.00	1.00	\$22.00	\$22.00	Schraeder Mark J&Veronica
313 321 24 00	6.74	OSP	1	0.00	0.40	0.00	\$22.00	\$0.00	High Country West Property Owners Assn
313 322 01 00	1.00	SFD	1	1.00	1.00	1.00	\$22.00	\$22.00	Szames Family Trust 07-28-06
313 322 02 00	1.00	SFD	1	1.00	1.00	1.00	\$22.00	\$22.00	Moser Berenice D&Gerhard R
313 322 03 00	1.00	SFD	1	1.00	1.00	1.00	\$22.00	\$22.00	Szoke Marika
313 322 04 00	1.00	SFD	1	1.00	1.00	1.00	\$22.00	\$22.00	Stallman Living 2008 Trust
313 322 05 00	1.00	SFD	1	1.00	1.00	1.00	\$22.00	\$22.00	Pourhashemi Shahrooz H&Josefina
313 322 06 00	1.00	SFD	1	1.00	1.00	1.00	\$22.00	\$22.00	Lereverend Remi&Anne L
313 322 07 00	1.00	SFD	1	1.00	1.00	1.00	\$22.00	\$22.00	Parrett Trust 12-09-04
313 322 08 00	1.00	SFD	1	1.00	1.00	1.00	\$22.00	\$22.00	Green Lori A
313 322 09 00	1.00	SFD	1	1.00	1.00	1.00	\$22.00	\$22.00	Banjac Goran&Tatjana
313 322 10 00	1.00	SFD	1	1.00	1.00	1.00	\$22.00	\$22.00	Imandoust Kaveh
313 322 11 00	1.00	SFD	1	1.00	1.00	1.00	\$22.00	\$22.00	Bartolome Esperanza S
313 322 12 00	1.00	SFD	1	1.00	1.00	1.00	\$22.00	\$22.00	Macallister Waine I Living Trust 10-28-08
313 322 13 00	1.00	SFD	1	1.00	1.00	1.00	\$22.00	\$22.00	Maclachlan Frank&Jean M
313 322 14 00	1.00	SFD	1	1.00	1.00	1.00	\$22.00	\$22.00	Gavin Tyrone G&Janine
313 322 15 00	1.00	SFD	1	1.00	1.00	1.00	\$22.00	\$22.00	Joy Kenneth C&Susan M
313 322 16 00	1.00	SFD	1	1.00	1.00	1.00	\$22.00	\$22.00	Chohan Rob P&Brenda E
313 322 17 00	1.00	SFD	1	1.00	1.00	1.00	\$22.00	\$22.00	Jackson Reed&Sandra Family Trust 10-11-06
313 322 18 00	1.00	SFD	1	1.00	1.00	1.00	\$22.00	\$22.00	Paxton Jason A&Jennifer
313 322 19 00	1.00	SFD	1	1.00	1.00	1.00	\$22.00	\$22.00	Sengpaseuth Vorachit&Siew B Revocable Family Trust 0
313 322 20 00	1.00	SFD	1	1.00	1.00	1.00	\$22.00	\$22.00	Liu Ming Family Living Trust
313 322 21 00	1.00	SFD	1	1.00	1.00	1.00	\$22.00	\$22.00	Burke Dennis E&Sheila D Revocable 2000 Trust 02-29-0
313 322 22 00	1.00	SFD	1	1.00	1.00	1.00	\$22.00	\$22.00	Sarmiento Herminigildo R&Rose J
313 322 23 00	1.00	SFD	1	1.00	1.00	1.00	\$22.00	\$22.00	He Dongming&Cheng Yaxun
313 322 24 00	1.00	SFD	1	1.00	1.00	1.00	\$22.00	\$22.00	Duong James D&Nguyen Minh T
313 323 01 00	1.00	SFD	1	1.00	1.00	1.00	\$22.00	\$22.00	Schechter Family Trust 03-27-04
313 323 02 00	1.00	SFD	1	1.00	1.00	1.00	\$22.00	\$22.00	Delgado Phillip&Marcela
313 323 03 00	1.00	SFD	1	1.00	1.00	1.00	\$22.00	\$22.00	Mumma Starlene S
313 323 04 00	1.00	SFD	1	1.00	1.00	1.00	\$22.00	\$22.00	Parrett Trust 12-09-04
313 323 05 00	1.00	SFD	1	1.00	1.00	1.00	\$22.00	\$22.00	Nguyen Minh Hoang&Kathleen M

EXHIBIT C - Assessment Roll (Fiscal Year 2015)
Rancho Bernardo Maintenance Assessment District

Parcel Number	Acres/ Units ⁽¹⁾	Land Use ⁽²⁾	Zone Number	Apportionment Factors		Total EBUS	Unit Cost (\$/EBU)	FY 2015 ⁽⁴⁾ Assessment	Owner Name
				Land Use ⁽²⁾	Benefit ⁽³⁾				
313 323 06 00	1.00	SFD	1	1.00	1.00	1.00	\$22.00	\$22.00	Waters Peter D&Moira E
313 323 07 00	1.00	SFD	1	1.00	1.00	1.00	\$22.00	\$22.00	Smoot Lucian D&Ix-Smoot Anika B
313 323 08 00	1.00	SFD	1	1.00	1.00	1.00	\$22.00	\$22.00	Shookhoff Jay S&Ina
313 323 09 00	1.00	SFD	1	1.00	1.00	1.00	\$22.00	\$22.00	Wilson Ronald E&Susan C
313 323 10 00	1.00	SFD	1	1.00	1.00	1.00	\$22.00	\$22.00	Santos Ian P&Jeanna K
313 323 11 00	1.00	SFD	1	1.00	1.00	1.00	\$22.00	\$22.00	Camerino John F&Stephanie K
313 323 12 00	1.00	SFD	1	1.00	1.00	1.00	\$22.00	\$22.00	Roberts Joan M
313 323 13 00	1.00	SFD	1	1.00	1.00	1.00	\$22.00	\$22.00	Birkhoff Family Trust 01-12-91
313 323 14 00	1.00	SFD	1	1.00	1.00	1.00	\$22.00	\$22.00	Parkhurst William H&Barbara J Trs
313 323 15 00	1.00	SFD	1	1.00	1.00	1.00	\$22.00	\$22.00	Smithram Richard K&Kerry A
313 323 16 00	1.00	SFD	1	1.00	1.00	1.00	\$22.00	\$22.00	Kimbrell Bradley S&Patricia A
313 323 17 00	1.00	SFD	1	1.00	1.00	1.00	\$22.00	\$22.00	Lafamme Family Trust 03-27-08
313 323 18 00	1.00	SFD	1	1.00	1.00	1.00	\$22.00	\$22.00	Camerino John A&Gwendolyn K
313 323 19 00	1.00	SFD	1	1.00	1.00	1.00	\$22.00	\$22.00	Mcauliff David W
313 323 20 00	1.00	SFD	1	1.00	1.00	1.00	\$22.00	\$22.00	Milner Frank W&Angela M Trust 04-12-01
313 323 21 00	1.00	SFD	1	1.00	1.00	1.00	\$22.00	\$22.00	Nguyen Anh
313 323 22 00	1.00	SFD	1	1.00	1.00	1.00	\$22.00	\$22.00	Thompson David E&Wade Mary J
313 323 23 00	1.00	SFD	1	1.00	1.00	1.00	\$22.00	\$22.00	Dixon Jeremy B&Rachael A G
313 323 24 00	1.00	SFD	1	1.00	1.00	1.00	\$22.00	\$22.00	Martinez Julie A
313 323 25 00	1.00	SFD	1	1.00	1.00	1.00	\$22.00	\$22.00	Werkheiser Scott&Shelli
313 323 26 00	1.00	SFD	1	1.00	1.00	1.00	\$22.00	\$22.00	Wasser Michael C&Triska S
313 323 27 00	1.00	SFD	1	1.00	1.00	1.00	\$22.00	\$22.00	Ellis James A&Jenna S
313 323 28 00	1.00	SFD	1	1.00	1.00	1.00	\$22.00	\$22.00	Radi Marc E&Audrey T
313 323 29 00	1.00	SFD	1	1.00	1.00	1.00	\$22.00	\$22.00	Sales Trust 05-31-05
313 323 30 00	1.00	SFD	1	1.00	1.00	1.00	\$22.00	\$22.00	Bambakakis Family Trust 05-13-11
313 323 31 00	1.00	SFD	1	1.00	1.00	1.00	\$22.00	\$22.00	Radke Tushar V&Monika
313 323 32 00	1.00	SFD	1	1.00	1.00	1.00	\$22.00	\$22.00	Chen Family Trust 01-26-90
313 323 33 00	1.00	SFD	1	1.00	1.00	1.00	\$22.00	\$22.00	Gao Lianwen&Li Ying
313 323 34 00	1.00	SFD	1	1.00	1.00	1.00	\$22.00	\$22.00	Khan Kamran&Huma
313 323 35 00	1.00	SFD	1	1.00	1.00	1.00	\$22.00	\$22.00	Myers Family Trust 04-25-02
313 323 36 00	1.00	SFD	1	1.00	1.00	1.00	\$22.00	\$22.00	Fallah Kambiz&Mehrnaz
313 323 37 00	1.00	SFD	1	1.00	1.00	1.00	\$22.00	\$22.00	Chin Hector&Vera L
313 323 38 00	1.00	SFD	1	1.00	1.00	1.00	\$22.00	\$22.00	Eggers Revocable Living Trust 05-01-02
313 323 39 00	1.00	SFD	1	1.00	1.00	1.00	\$22.00	\$22.00	Schwartz Jeffrey A
313 323 40 00	1.00	SFD	1	1.00	1.00	1.00	\$22.00	\$22.00	Theal Paige J Family Trust 11-26-03
313 323 41 00	1.00	SFD	1	1.00	1.00	1.00	\$22.00	\$22.00	Liu Xianzhong&Li Xia
313 323 42 00	1.00	SFD	1	1.00	1.00	1.00	\$22.00	\$22.00	Martinez Mauricio
313 323 43 00	1.00	SFD	1	1.00	1.00	1.00	\$22.00	\$22.00	Graw Family Trust 10-29-94
313 323 44 00	1.00	SFD	1	1.00	1.00	1.00	\$22.00	\$22.00	Kropp Jeremiah&Raina
313 323 45 00	1.00	SFD	1	1.00	1.00	1.00	\$22.00	\$22.00	Brittain Travis K&Carrie
313 323 46 00	1.00	SFD	1	1.00	1.00	1.00	\$22.00	\$22.00	Bierbrauer Family 2004 Trust 02-12-04
313 323 47 00	1.00	SFD	1	1.00	1.00	1.00	\$22.00	\$22.00	Frederick Michael&Catherine
313 323 48 00	1.00	SFD	1	1.00	1.00	1.00	\$22.00	\$22.00	Peterson Luverne R
313 331 01 00	1.00	SFD	1	1.00	1.00	1.00	\$22.00	\$22.00	Pan Fuhperng Living Trust 06-21-10
313 331 02 00	1.00	SFD	1	1.00	1.00	1.00	\$22.00	\$22.00	Skaggs Family Trust 11-26-03
313 331 03 00	1.00	SFD	1	1.00	1.00	1.00	\$22.00	\$22.00	Chan Joseph&Regina
313 331 04 00	1.00	SFD	1	1.00	1.00	1.00	\$22.00	\$22.00	Zimmerman Leland R&Mignon G Trs
313 331 05 00	1.00	SFD	1	1.00	1.00	1.00	\$22.00	\$22.00	Vallenty Family Trust 08-02-94
313 331 06 00	1.00	SFD	1	1.00	1.00	1.00	\$22.00	\$22.00	Medwied Family Trust 10-07-95
313 331 07 00	1.00	SFD	1	1.00	1.00	1.00	\$22.00	\$22.00	Cloniger Martha Living Trust 05-18-09
313 331 08 00	1.00	SFD	1	1.00	1.00	1.00	\$22.00	\$22.00	Backer Family Trust 02-28-05
313 331 09 00	1.00	SFD	1	1.00	1.00	1.00	\$22.00	\$22.00	Cooke George W Iii&Mary R
313 331 10 00	1.00	SFD	1	1.00	1.00	1.00	\$22.00	\$22.00	Lewis Antoinette F Tr
313 331 11 00	1.00	SFD	1	1.00	1.00	1.00	\$22.00	\$22.00	Farrington Paul&Deborah G
313 331 12 00	1.00	SFD	1	1.00	1.00	1.00	\$22.00	\$22.00	Ryan Family Trust 10-31-02
313 331 13 00	1.00	SFD	1	1.00	1.00	1.00	\$22.00	\$22.00	Lin Kang-Yi&Sue-Shiang
313 331 14 00	1.00	SFD	1	1.00	1.00	1.00	\$22.00	\$22.00	Mears Family Trust 06-19-03
313 331 15 00	1.00	SFD	1	1.00	1.00	1.00	\$22.00	\$22.00	Hoch Robert A&Janice L
313 331 16 00	1.00	SFD	1	1.00	1.00	1.00	\$22.00	\$22.00	Imandoust Revocable Trust 02-02-01
313 331 17 00	1.00	SFD	1	1.00	1.00	1.00	\$22.00	\$22.00	Garcia Family Trust 10-02-02
313 331 18 00	1.00	SFD	1	1.00	1.00	1.00	\$22.00	\$22.00	Ostrand Thomas D&Elizabeth A

EXHIBIT C - Assessment Roll (Fiscal Year 2015)
Rancho Bernardo Maintenance Assessment District

Parcel Number	Acres/ Units ⁽¹⁾	Land Use ⁽²⁾	Zone Number	Apportionment Factors		Total EBUS	Unit Cost (\$/EBU)	FY 2015 ⁽⁴⁾ Assessment	Owner Name
				Land Use ⁽²⁾	Benefit ⁽³⁾				
313 331 19 00	1.00	SFD	1	1.00	1.00	1.00	\$22.00	\$22.00	Downing Ulysses Jr&Esther I
313 331 20 00	1.00	SFD	1	1.00	1.00	1.00	\$22.00	\$22.00	Lovett Family Trust 03-19-03
313 331 21 00	1.00	SFD	1	1.00	1.00	1.00	\$22.00	\$22.00	Potts Family Trust 08-13-02
313 331 22 00	1.00	SFD	1	1.00	1.00	1.00	\$22.00	\$22.00	Mishra Rajeev K&Shashi
313 331 23 00	1.00	SFD	1	1.00	1.00	1.00	\$22.00	\$22.00	Sladich Ryan N&Jennifer E
313 331 24 00	1.00	SFD	1	1.00	1.00	1.00	\$22.00	\$22.00	Calcagno Aaron&Kathleen
313 331 25 00	1.00	SFD	1	1.00	1.00	1.00	\$22.00	\$22.00	Mohammadi Mohammad
313 331 26 00	1.00	SFD	1	1.00	1.00	1.00	\$22.00	\$22.00	Campbell Family Trust 10-12-09
313 331 27 00	15.10	OSP	1	0.00	0.40	0.00	\$22.00	\$0.00	High Country West Property Owners Association
313 332 01 00	1.00	SFD	1	1.00	1.00	1.00	\$22.00	\$22.00	Lubera Stella F Trust 08-08-94
313 332 02 00	1.00	SFD	1	1.00	1.00	1.00	\$22.00	\$22.00	Shoesmith Family Trust 06-01-11
313 332 03 00	1.00	SFD	1	1.00	1.00	1.00	\$22.00	\$22.00	Armstrong Family Trust 09-10-99
313 332 04 00	1.00	SFD	1	1.00	1.00	1.00	\$22.00	\$22.00	Kinsman William G&Laura J
313 332 05 00	1.00	SFD	1	1.00	1.00	1.00	\$22.00	\$22.00	Mccotter Carol A
313 332 06 00	1.00	SFD	1	1.00	1.00	1.00	\$22.00	\$22.00	Azordegan Shahram&Cornelia
313 332 07 00	1.00	SFD	1	1.00	1.00	1.00	\$22.00	\$22.00	Potter Family Trust 10-10-97
313 332 08 00	1.00	SFD	1	1.00	1.00	1.00	\$22.00	\$22.00	Azordegan Rouhollah Family Trust 12-15-97
313 332 09 00	1.00	SFD	1	1.00	1.00	1.00	\$22.00	\$22.00	Ng Family Trust 09-18-08
313 332 10 00	1.00	SFD	1	1.00	1.00	1.00	\$22.00	\$22.00	Sixt Jonathan C
313 332 11 00	1.00	SFD	1	1.00	1.00	1.00	\$22.00	\$22.00	Mai Zhaofeng
313 332 12 00	1.00	SFD	1	1.00	1.00	1.00	\$22.00	\$22.00	Bristow Keith D&Susan P
313 332 13 00	1.00	SFD	1	1.00	1.00	1.00	\$22.00	\$22.00	Mcneely Jacob M&Bridget A
313 332 14 00	1.00	SFD	1	1.00	1.00	1.00	\$22.00	\$22.00	Favela David&Constanza M D
313 332 15 00	1.00	SFD	1	1.00	1.00	1.00	\$22.00	\$22.00	Shults Gerrie L&Paula L
313 332 16 00	1.00	SFD	1	1.00	1.00	1.00	\$22.00	\$22.00	Shahangian Mohammad H&Sadaughi Fakhrolzaman
313 332 17 00	1.00	SFD	1	1.00	1.00	1.00	\$22.00	\$22.00	Sierra Equity Acquisitions L L C
313 332 18 00	1.00	SFD	1	1.00	1.00	1.00	\$22.00	\$22.00	Zamora Luis G&Betty
313 332 19 00	1.00	SFD	1	1.00	1.00	1.00	\$22.00	\$22.00	Huang Family Trust 02-19-03
313 332 20 00	1.00	SFD	1	1.00	1.00	1.00	\$22.00	\$22.00	Manouchehri Bahram
313 332 21 00	1.00	SFD	1	1.00	1.00	1.00	\$22.00	\$22.00	Koren Family Trust 11-30-00
313 332 22 00	1.00	SFD	1	1.00	1.00	1.00	\$22.00	\$22.00	Chin Family Trust 05-03-07
313 332 23 00	1.00	SFD	1	1.00	1.00	1.00	\$22.00	\$22.00	Aprahamian Simon&Madeleine
313 332 24 00	1.00	SFD	1	1.00	1.00	1.00	\$22.00	\$22.00	Grabill Family Trust 05-15-09
313 332 25 00	1.00	SFD	1	1.00	1.00	1.00	\$22.00	\$22.00	Dobson Family Revocable Trust 07-01-05
313 332 26 00	1.00	SFD	1	1.00	1.00	1.00	\$22.00	\$22.00	Talbot Janna
313 332 27 00	1.00	SFD	1	1.00	1.00	1.00	\$22.00	\$22.00	Bedoy-Guerrero Family Trust 06-23-05
313 332 28 00	1.00	SFD	1	1.00	1.00	1.00	\$22.00	\$22.00	Kansaki Eric P
313 332 29 00	1.00	SFD	1	1.00	1.00	1.00	\$22.00	\$22.00	Wesolowski Casimier A&Sherrie L
313 333 01 00	1.00	SFD	1	1.00	1.00	1.00	\$22.00	\$22.00	Rodriguez Richard M&Wolff-Rodriguez Heike
313 333 02 00	1.00	SFD	1	1.00	1.00	1.00	\$22.00	\$22.00	Ogan Scott R&Margaret R
313 333 03 00	1.00	SFD	1	1.00	1.00	1.00	\$22.00	\$22.00	Jastrzebski Family Trust 02-17-05
313 333 04 00	1.00	SFD	1	1.00	1.00	1.00	\$22.00	\$22.00	Mclaughlin Mary E
313 333 05 00	1.00	SFD	1	1.00	1.00	1.00	\$22.00	\$22.00	Daga Bharat K&Shruti
313 333 06 00	1.00	SFD	1	1.00	1.00	1.00	\$22.00	\$22.00	Deocampo Mark M&Agnes L
313 333 07 00	1.00	SFD	1	1.00	1.00	1.00	\$22.00	\$22.00	White Wilbert J Jr&Christine E
313 333 09 00	1.00	SFD	1	1.00	1.00	1.00	\$22.00	\$22.00	Andersen Wayne C&Angela R
313 333 10 00	1.00	SFD	1	1.00	1.00	1.00	\$22.00	\$22.00	Evans Todd E&Deroulez-Evans Michele S
313 333 11 00	1.00	SFD	1	1.00	1.00	1.00	\$22.00	\$22.00	Westre Brian N&Christine T
313 333 12 00	1.00	SFD	1	1.00	1.00	1.00	\$22.00	\$22.00	Erdell Igor&Shannon
313 333 13 00	1.00	SFD	1	1.00	1.00	1.00	\$22.00	\$22.00	Patel Dilip C&Catherine M
313 333 14 00	1.00	SFD	1	1.00	1.00	1.00	\$22.00	\$22.00	Mahoney Joseph&Elizabeth
313 333 15 00	1.00	SFD	1	1.00	1.00	1.00	\$22.00	\$22.00	Holmberg Barry&Christine
313 333 16 00	1.00	SFD	1	1.00	1.00	1.00	\$22.00	\$22.00	Lam Cheung Yuen&Wanda
313 333 17 00	1.00	SFD	1	1.00	1.00	1.00	\$22.00	\$22.00	Vuong Richard K
313 333 18 00	1.00	SFD	1	1.00	1.00	1.00	\$22.00	\$22.00	Stocker Thomas F&Lori J Trust 12-03-01
313 333 19 00	1.00	SFD	1	1.00	1.00	1.00	\$22.00	\$22.00	Lou Wenkwei&Chan Christina Wy
313 333 20 00	1.00	SFD	1	1.00	1.00	1.00	\$22.00	\$22.00	Ralph Family Trust 05-14-04
313 333 21 00	1.00	SFD	1	1.00	1.00	1.00	\$22.00	\$22.00	Zisook Steven R&Larcher Debra D
313 341 01 00	1.00	SFD	1	1.00	1.00	1.00	\$22.00	\$22.00	Lutz Michael H&Punsalan Fedelle
313 341 02 00	1.00	SFD	1	1.00	1.00	1.00	\$22.00	\$22.00	Figueroa Pedro L
313 341 03 00	1.00	SFD	1	1.00	1.00	1.00	\$22.00	\$22.00	Sanghvi Rajendra

EXHIBIT C - Assessment Roll (Fiscal Year 2015)
Rancho Bernardo Maintenance Assessment District

Parcel Number	Acres/ Units ⁽¹⁾	Land Use ⁽²⁾	Zone Number	Apportionment Factors		Total EBUS	Unit Cost (\$/EBU)	FY 2015 ⁽⁴⁾ Assessment	Owner Name
				Land Use ⁽²⁾	Benefit ⁽³⁾				
313 341 04 00	1.00	SFD	1	1.00	1.00	1.00	\$22.00	\$22.00	El-Khaouli Pierre&Lorice
313 341 05 00	1.00	SFD	1	1.00	1.00	1.00	\$22.00	\$22.00	Ehman Christopher B&Nicole A
313 341 06 00	1.00	SFD	1	1.00	1.00	1.00	\$22.00	\$22.00	Olivotto Danielle R
313 341 07 00	1.00	SFD	1	1.00	1.00	1.00	\$22.00	\$22.00	Bauer Family Trust 02-28-12
313 341 08 00	1.00	SFD	1	1.00	1.00	1.00	\$22.00	\$22.00	Wade Family Trust 01-11-01
313 341 09 00	1.00	SFD	1	1.00	1.00	1.00	\$22.00	\$22.00	Ross Lynn C
313 341 10 00	1.00	SFD	1	1.00	1.00	1.00	\$22.00	\$22.00	Eddy Sean&Sandra Revocable Living Trust 07-19-05
313 341 11 00	1.00	SFD	1	1.00	1.00	1.00	\$22.00	\$22.00	Konstantinidou-Grieb Mary
313 341 12 00	1.00	SFD	1	1.00	1.00	1.00	\$22.00	\$22.00	Sutton Living Trust 08-09-99
313 341 13 00	1.00	SFD	1	1.00	1.00	1.00	\$22.00	\$22.00	Parker Richard R&Maren R
313 341 14 00	1.00	SFD	1	1.00	1.00	1.00	\$22.00	\$22.00	Schroeder Charles R&Edith F
313 341 15 00	1.00	SFD	1	1.00	1.00	1.00	\$22.00	\$22.00	Alcaraz Orlando M&Rosanna Y
313 341 16 00	1.00	SFD	1	1.00	1.00	1.00	\$22.00	\$22.00	Nelson Laurie J
313 341 17 00	1.00	SFD	1	1.00	1.00	1.00	\$22.00	\$22.00	Osborne Aaron&Barbara
313 341 18 00	1.00	SFD	1	1.00	1.00	1.00	\$22.00	\$22.00	Pietrzyk Family Trust 05-09-01
313 341 19 00	1.00	SFD	1	1.00	1.00	1.00	\$22.00	\$22.00	Fu Yue&Dong Yingying
313 341 20 00	1.00	SFD	1	1.00	1.00	1.00	\$22.00	\$22.00	Bauer Family Trust 02-28-12
313 341 21 00	1.00	SFD	1	1.00	1.00	1.00	\$22.00	\$22.00	Clawson Eileen Family Trust
313 341 22 00	1.00	SFD	1	1.00	1.00	1.00	\$22.00	\$22.00	Frakes James B&Elizabeth G
313 341 23 00	1.00	SFD	1	1.00	1.00	1.00	\$22.00	\$22.00	Casalegno Cory V&Annie L
313 341 24 00	1.00	SFD	1	1.00	1.00	1.00	\$22.00	\$22.00	Staiger Philip O&Monika
313 341 25 00	1.00	SFD	1	1.00	1.00	1.00	\$22.00	\$22.00	Lachance Raymond D&Virginia L
313 341 26 00	1.00	SFD	1	1.00	1.00	1.00	\$22.00	\$22.00	Martin Remedios V
313 341 27 00	1.00	SFD	1	1.00	1.00	1.00	\$22.00	\$22.00	Wolfe James H&Sharon M
313 341 28 00	1.00	SFD	1	1.00	1.00	1.00	\$22.00	\$22.00	Herbison Paul R
313 341 29 00	1.00	SFD	1	1.00	1.00	1.00	\$22.00	\$22.00	Levin Family Trust 08-06-02
313 341 30 00	1.00	SFD	1	1.00	1.00	1.00	\$22.00	\$22.00	Willis Marilyn M
313 341 31 00	1.00	SFD	1	1.00	1.00	1.00	\$22.00	\$22.00	Komninos Roman L&Carines F
313 341 32 00	1.00	SFD	1	1.00	1.00	1.00	\$22.00	\$22.00	Haslam Living Trust 04-28-09
313 341 33 00	1.00	SFD	1	1.00	1.00	1.00	\$22.00	\$22.00	Haslam Living Trust 04-28-09
313 341 34 00	1.00	SFD	1	1.00	1.00	1.00	\$22.00	\$22.00	Knecht Living Trust 11-19-13
313 341 35 00	1.00	SFD	1	1.00	1.00	1.00	\$22.00	\$22.00	Guy Antonio S&Weena J G
313 341 36 00	1.00	SFD	1	1.00	1.00	1.00	\$22.00	\$22.00	Mcnerney Family Trust
313 341 37 00	1.00	SFD	1	1.00	1.00	1.00	\$22.00	\$22.00	Yuen Arnold K Ah&Kim H S Ah
313 341 38 00	1.00	SFD	1	1.00	1.00	1.00	\$22.00	\$22.00	Takeshita Eric S&Julie
313 341 39 00	1.00	SFD	1	1.00	1.00	1.00	\$22.00	\$22.00	Malmgren Family Trust 06-30-97
313 341 40 00	1.00	SFD	1	1.00	1.00	1.00	\$22.00	\$22.00	Underwood Thomas J&Lorie C
313 341 41 00	1.00	SFD	1	1.00	1.00	1.00	\$22.00	\$22.00	Schmitz Family Trust 08-18-01
313 341 42 00	1.00	SFD	1	1.00	1.00	1.00	\$22.00	\$22.00	Vincent Family Trust 10-21-11
313 341 43 00	1.00	SFD	1	1.00	1.00	1.00	\$22.00	\$22.00	Nerio-Dekleer Family Living Trust 05-16-08
313 341 44 00	1.00	SFD	1	1.00	1.00	1.00	\$22.00	\$22.00	Birkhoff Family Trust 01-12-91
313 342 01 00	1.00	SFD	1	1.00	1.00	1.00	\$22.00	\$22.00	Lundgren Kim L
313 342 02 00	1.00	SFD	1	1.00	1.00	1.00	\$22.00	\$22.00	Hwang Chung I&Lyndell Kung
313 342 03 00	1.00	SFD	1	1.00	1.00	1.00	\$22.00	\$22.00	Tagami Georgette C
313 342 06 00	1.00	SFD	1	1.00	1.00	1.00	\$22.00	\$22.00	Shannahan Randall C&Celia
313 342 07 00	1.00	SFD	1	1.00	1.00	1.00	\$22.00	\$22.00	Klinger Michelle R
313 342 08 00	1.00	SFD	1	1.00	1.00	1.00	\$22.00	\$22.00	O Bee Kevon J&Kristen
313 342 09 00	1.00	SFD	1	1.00	1.00	1.00	\$22.00	\$22.00	Moghaddas Sirous&Ebadi Seyedeh M
313 342 10 00	1.00	SFD	1	1.00	1.00	1.00	\$22.00	\$22.00	Jones Deming&Kirson Donald A
313 342 11 00	1.28	OSP	1	0.00	0.40	0.00	\$22.00	\$0.00	High Country West Property Owners Assn
313 342 12 00	1.00	SFD	1	1.00	1.00	1.00	\$22.00	\$22.00	Xiao Thompson&Lily Aidong
313 342 13 00	1.00	SFD	1	1.00	1.00	1.00	\$22.00	\$22.00	Brown Mark
313 342 14 00	1.00	SFD	1	1.00	1.00	1.00	\$22.00	\$22.00	Fang I-Chia&Lee I-Yun
313 342 15 00	1.00	SFD	1	1.00	1.00	1.00	\$22.00	\$22.00	Binswanger Jason&Vicki
313 342 16 00	1.00	SFD	1	1.00	1.00	1.00	\$22.00	\$22.00	Baebler Wade R&Darina M
313 342 17 00	1.00	SFD	1	1.00	1.00	1.00	\$22.00	\$22.00	Groeger David K
313 342 18 00	1.00	SFD	1	1.00	1.00	1.00	\$22.00	\$22.00	Tritt Suzette
313 342 19 00	1.00	SFD	1	1.00	1.00	1.00	\$22.00	\$22.00	Delucia Family Trust 12-07-09
313 342 20 00	1.00	SFD	1	1.00	1.00	1.00	\$22.00	\$22.00	Skiano Ralph D 2007 Trust 06-15-07
313 342 21 00	1.00	SFD	1	1.00	1.00	1.00	\$22.00	\$22.00	Markins Family Trust 08-25-09
313 342 22 00	1.00	SFD	1	1.00	1.00	1.00	\$22.00	\$22.00	Poague Family Trust

EXHIBIT C - Assessment Roll (Fiscal Year 2015)
Rancho Bernardo Maintenance Assessment District

Parcel Number	Acres/ Units ⁽¹⁾	Land Use ⁽²⁾	Zone Number	Apportionment Factors		Total EBU's	Unit Cost (\$/EBU)	FY 2015 ⁽⁴⁾ Assessment	Owner Name
				Land Use ⁽²⁾	Benefit ⁽³⁾				
313 342 23 00	1.00	SFD	1	1.00	1.00	1.00	\$22.00	\$22.00	Lereverend Remi&Anne-Laure
313 342 24 00	1.00	SFD	1	1.00	1.00	1.00	\$22.00	\$22.00	Connell Leo&Laura
313 342 25 00	1.00	SFD	1	1.00	1.00	1.00	\$22.00	\$22.00	Persson Louis T&Linda A
313 342 26 00	1.00	SFD	1	1.00	1.00	1.00	\$22.00	\$22.00	Bent Family Trust 06-23-04
313 342 27 00	1.00	SFD	1	1.00	1.00	1.00	\$22.00	\$22.00	Defrank Stephanie Trust 07-07-03
313 342 28 00	1.00	SFD	1	1.00	1.00	1.00	\$22.00	\$22.00	Allen Living Trust 03-06-08
313 342 29 00	0.14	STR	1	0.00	0.40	0.00	\$22.00	\$0.00	City Of San Diego
313 342 30 00	1.00	SFD	1	1.00	1.00	1.00	\$22.00	\$22.00	Lowry Emmett F&Olga H
313 342 32 00	10.27	UTL	1	3.00	0.40	12.32	\$22.00	\$271.12	City Of San Diego
313 351 01 00	1.00	SFD	1	1.00	1.00	1.00	\$22.00	\$22.00	Peter Jack&Pamela J
313 351 02 00	1.00	SFD	1	1.00	1.00	1.00	\$22.00	\$22.00	Geis Richard E&Colette C Family Revocable Trust
313 351 03 00	1.00	SFD	1	1.00	1.00	1.00	\$22.00	\$22.00	Plumb Spencer G&Kimberly S
313 351 04 00	1.00	SFD	1	1.00	1.00	1.00	\$22.00	\$22.00	Bayne William H Iii&Maria A
313 351 05 00	1.00	SFD	1	1.00	1.00	1.00	\$22.00	\$22.00	Heath Kevin M&Heather A
313 351 06 00	1.00	SFD	1	1.00	1.00	1.00	\$22.00	\$22.00	Park Seung Paul
313 351 07 00	1.00	SFD	1	1.00	1.00	1.00	\$22.00	\$22.00	Zuniga David&Sharon M
313 351 08 00	1.00	SFD	1	1.00	1.00	1.00	\$22.00	\$22.00	Cochran Keith&Karina Trust 08-07-04
313 351 09 00	1.00	SFD	1	1.00	1.00	1.00	\$22.00	\$22.00	Sutherland Dagan B&Christy R
313 351 10 00	1.00	SFD	1	1.00	1.00	1.00	\$22.00	\$22.00	Akrawi David
313 351 11 00	1.00	SFD	1	1.00	1.00	1.00	\$22.00	\$22.00	Freedman Mark S
313 351 12 00	1.00	SFD	1	1.00	1.00	1.00	\$22.00	\$22.00	Aman Family Trust 10-18-04
313 351 13 00	1.00	SFD	1	1.00	1.00	1.00	\$22.00	\$22.00	Brush Hector
313 351 14 00	1.00	SFD	1	1.00	1.00	1.00	\$22.00	\$22.00	Patel Surash C&Rita S
313 351 15 00	1.00	SFD	1	1.00	1.00	1.00	\$22.00	\$22.00	Sayed Mohammad&Rahman Rubina
313 351 16 00	1.00	SFD	1	1.00	1.00	1.00	\$22.00	\$22.00	Celestial Royce P&Rosella R
313 351 17 00	1.00	SFD	1	1.00	1.00	1.00	\$22.00	\$22.00	Valenzuela Joseph&Mary M Trust
313 351 18 00	1.00	SFD	1	1.00	1.00	1.00	\$22.00	\$22.00	Wakefield Family Trust 07-08-98
313 351 19 00	1.00	SFD	1	1.00	1.00	1.00	\$22.00	\$22.00	Velasquez Renato A&Beverly A
313 351 20 00	1.00	SFD	1	1.00	1.00	1.00	\$22.00	\$22.00	Tauzin Jeff J&Romelia B
313 351 21 00	1.00	SFD	1	1.00	1.00	1.00	\$22.00	\$22.00	Sather Deborah A Trust 10-11-04
313 351 22 00	1.00	SFD	1	1.00	1.00	1.00	\$22.00	\$22.00	Turley Family Trust 12-17-08
313 351 23 00	3.54	OSP	1	0.00	0.40	0.00	\$22.00	\$0.00	High Country West Property Owners Assn
313 352 01 00	1.00	SFD	1	1.00	1.00	1.00	\$22.00	\$22.00	Tiberia Family Trust 09-24-10
313 352 02 00	1.00	SFD	1	1.00	1.00	1.00	\$22.00	\$22.00	Bodzin Charles&Dianne L Family Trust 07-23-85
313 352 03 00	1.00	SFD	1	1.00	1.00	1.00	\$22.00	\$22.00	Yang Rebecca Liao Living Trust 09-25-13
313 352 04 00	1.00	SFD	1	1.00	1.00	1.00	\$22.00	\$22.00	Clark James&Marilyn Family Living Trust
313 352 05 00	1.00	SFD	1	1.00	1.00	1.00	\$22.00	\$22.00	Rebello Family Trust 08-31-07
313 352 06 00	1.00	SFD	1	1.00	1.00	1.00	\$22.00	\$22.00	Mooradian Mark J&Denise L
313 352 07 00	1.00	SFD	1	1.00	1.00	1.00	\$22.00	\$22.00	May Gregory B&Shari L V
313 352 08 00	1.00	SFD	1	1.00	1.00	1.00	\$22.00	\$22.00	Butner James R&Betty M
313 352 09 00	1.00	SFD	1	1.00	1.00	1.00	\$22.00	\$22.00	Peterson Galen&lone Family Living Trust 04-11-97
313 352 10 00	1.00	SFD	1	1.00	1.00	1.00	\$22.00	\$22.00	Simmons Paul F&Carol A Trust 03-26-03
313 352 11 00	1.00	SFD	1	1.00	1.00	1.00	\$22.00	\$22.00	Bertsch Family Trust 09-29-90
313 352 12 00	1.00	SFD	1	1.00	1.00	1.00	\$22.00	\$22.00	Mcmillen Mark
313 352 13 00	1.00	SFD	1	1.00	1.00	1.00	\$22.00	\$22.00	Purviance Charles H&Sharon L
313 352 14 00	1.00	SFD	1	1.00	1.00	1.00	\$22.00	\$22.00	Law Diane L 2004 Revocable Trust
313 352 15 00	1.00	SFD	1	1.00	1.00	1.00	\$22.00	\$22.00	Wu&Liu Family Trust 04-18-10
313 352 16 00	1.00	SFD	1	1.00	1.00	1.00	\$22.00	\$22.00	Liu De-Hsien&Hsueh-Lan
313 352 17 00	1.00	SFD	1	1.00	1.00	1.00	\$22.00	\$22.00	Bergmann Mark S&Elizabeth P
313 352 18 00	1.00	SFD	1	1.00	1.00	1.00	\$22.00	\$22.00	Franz Eric&Marlene
313 352 19 00	1.00	SFD	1	1.00	1.00	1.00	\$22.00	\$22.00	Crance Fred Family Bypass Trust
313 352 20 00	1.00	SFD	1	1.00	1.00	1.00	\$22.00	\$22.00	Mccue Family Trust 11-29-89
313 352 21 00	1.00	SFD	1	1.00	1.00	1.00	\$22.00	\$22.00	Parekh Ebrahim M&Nafisa E
313 352 22 00	1.00	SFD	1	1.00	1.00	1.00	\$22.00	\$22.00	Lee Cheng-Chih&Yuan-Pai Living Trust
313 352 23 00	1.00	SFD	1	1.00	1.00	1.00	\$22.00	\$22.00	Bae Jung Hyun&Kang Ha Jin
313 352 24 00	1.00	SFD	1	1.00	1.00	1.00	\$22.00	\$22.00	Richards Family Trust 10-31-06
313 352 25 00	1.00	SFD	1	1.00	1.00	1.00	\$22.00	\$22.00	Weitzel Mark S&Kelli L Revocable Trust 10-30-04
313 352 26 00	1.00	SFD	1	1.00	1.00	1.00	\$22.00	\$22.00	Horton James A
313 352 27 00	1.00	SFD	1	1.00	1.00	1.00	\$22.00	\$22.00	Carpenter Lewis T&Susan E
313 352 28 00	1.00	SFD	1	1.00	1.00	1.00	\$22.00	\$22.00	Dey Robert F
313 352 29 00	1.00	SFD	1	1.00	1.00	1.00	\$22.00	\$22.00	Ronsini Mark

EXHIBIT C - Assessment Roll (Fiscal Year 2015)
Rancho Bernardo Maintenance Assessment District

Parcel Number	Acres/ Units ⁽¹⁾	Land Use ⁽²⁾	Zone Number	Apportionment Factors		Total EBUS	Unit Cost (\$/EBU)	FY 2015 ⁽⁴⁾ Assessment	Owner Name
				Land Use ⁽²⁾	Benefit ⁽³⁾				
313 352 30 00	1.00	SFD	1	1.00	1.00	1.00	\$22.00	\$22.00	Harris Arlene B Family Trust 08-21-09
313 352 31 00	1.00	SFD	1	1.00	1.00	1.00	\$22.00	\$22.00	Sharify Hafifa
313 352 32 00	1.00	SFD	1	1.00	1.00	1.00	\$22.00	\$22.00	Hua Linh-Chi
313 352 33 00	1.00	SFD	1	1.00	1.00	1.00	\$22.00	\$22.00	Lavorgna Andrea S
313 352 34 00	1.00	SFD	1	1.00	1.00	1.00	\$22.00	\$22.00	Ruiz Charles&Diane
313 352 35 00	1.00	SFD	1	1.00	1.00	1.00	\$22.00	\$22.00	Kwon Young-Hwan&Young-Soon
313 352 36 00	1.00	SFD	1	1.00	1.00	1.00	\$22.00	\$22.00	Thompson Stephen J&Cynthia C
313 352 37 00	1.00	SFD	1	1.00	1.00	1.00	\$22.00	\$22.00	Anderson Chad&Jessica
313 352 38 00	1.00	SFD	1	1.00	1.00	1.00	\$22.00	\$22.00	Lawson Trust 05-16-90
313 352 39 00	0.24	OSP	1	0.00	0.40	0.00	\$22.00	\$0.00	High Country West Property Owners Assn
313 353 01 00	1.00	SFD	1	1.00	1.00	1.00	\$22.00	\$22.00	Yung Crosby C&Chen Clara S
313 353 02 00	1.00	SFD	1	1.00	1.00	1.00	\$22.00	\$22.00	Tayem Family Trust 09-22-07
313 353 03 00	1.00	SFD	1	1.00	1.00	1.00	\$22.00	\$22.00	Sanangel Jennifer
313 353 04 00	1.00	SFD	1	1.00	1.00	1.00	\$22.00	\$22.00	Nguyen Vinh T&Oanh T
313 353 05 00	1.00	SFD	1	1.00	1.00	1.00	\$22.00	\$22.00	Chandler Family 2006 Trust 08-20-06
313 353 06 00	1.00	SFD	1	1.00	1.00	1.00	\$22.00	\$22.00	Eitzen Family Trust 07-22-09
313 353 07 00	1.00	SFD	1	1.00	1.00	1.00	\$22.00	\$22.00	Vermeulen Family Trust 06-24-09
313 353 08 00	1.00	SFD	1	1.00	1.00	1.00	\$22.00	\$22.00	Amaro Charles
313 353 09 00	1.00	SFD	1	1.00	1.00	1.00	\$22.00	\$22.00	Raj Manojkumar&Asha
313 353 10 00	1.00	SFD	1	1.00	1.00	1.00	\$22.00	\$22.00	Angeles Reginald&Jane L
313 353 11 00	1.00	SFD	1	1.00	1.00	1.00	\$22.00	\$22.00	Primo George D&Carolyn L Trust A 10-21-91
313 354 01 00	1.00	SFD	1	1.00	1.00	1.00	\$22.00	\$22.00	Fisher Family Trust 08-03-07
313 354 02 00	1.00	SFD	1	1.00	1.00	1.00	\$22.00	\$22.00	Kugler G&J Family Trust 05-21-96
313 354 03 00	1.00	SFD	1	1.00	1.00	1.00	\$22.00	\$22.00	Prey Brian&Verity
313 354 04 00	1.00	SFD	1	1.00	1.00	1.00	\$22.00	\$22.00	Yaichuk Nicholas A&Jeanine L
313 354 05 00	1.00	SFD	1	1.00	1.00	1.00	\$22.00	\$22.00	Fleck Family Trust 08-20-03
313 354 06 00	1.00	SFD	1	1.00	1.00	1.00	\$22.00	\$22.00	Sullivan Todd D&Susan E
313 354 07 00	1.00	SFD	1	1.00	1.00	1.00	\$22.00	\$22.00	Shiller Bennett J&Julia M
313 354 08 00	1.00	SFD	1	1.00	1.00	1.00	\$22.00	\$22.00	Grudzien Daniel M&Christie T
313 354 09 00	1.00	SFD	1	1.00	1.00	1.00	\$22.00	\$22.00	Rockwell Lynn
313 354 10 00	1.00	SFD	1	1.00	1.00	1.00	\$22.00	\$22.00	Jimenez Albino N&Stephanie M R
313 354 11 00	1.00	SFD	1	1.00	1.00	1.00	\$22.00	\$22.00	Wiley Danny R&Janet D
313 354 12 00	1.00	SFD	1	1.00	1.00	1.00	\$22.00	\$22.00	Gordetsky Family Trust 02-06-92
313 354 13 00	1.00	SFD	1	1.00	1.00	1.00	\$22.00	\$22.00	Longnecker James
313 354 14 00	1.00	SFD	1	1.00	1.00	1.00	\$22.00	\$22.00	Ostrowski Timothy J&Michelle S
313 354 15 00	1.00	SFD	1	1.00	1.00	1.00	\$22.00	\$22.00	Gandia Rodante C&Springtime
313 354 16 00	1.00	SFD	1	1.00	1.00	1.00	\$22.00	\$22.00	Love Christopher&Laura
313 354 17 00	1.00	SFD	1	1.00	1.00	1.00	\$22.00	\$22.00	Sanchez Jorge A&Adriana A
313 354 18 00	1.00	SFD	1	1.00	1.00	1.00	\$22.00	\$22.00	Singhai Rohit
313 354 19 00	1.00	SFD	1	1.00	1.00	1.00	\$22.00	\$22.00	Criminski Therese E
313 354 20 00	1.00	SFD	1	1.00	1.00	1.00	\$22.00	\$22.00	Cosgrove Kathryn A Trust 08-23-05
313 354 21 00	1.00	SFD	1	1.00	1.00	1.00	\$22.00	\$22.00	Winsand Family 2004 Trust 07-16-04
313 354 22 00	1.00	SFD	1	1.00	1.00	1.00	\$22.00	\$22.00	Auten Trust 03-11-93
313 354 23 00	1.00	SFD	1	1.00	1.00	1.00	\$22.00	\$22.00	Lafuze Kevin&Joni
313 354 24 00	1.00	SFD	1	1.00	1.00	1.00	\$22.00	\$22.00	Dougherty Randall L
313 354 25 00	1.00	SFD	1	1.00	1.00	1.00	\$22.00	\$22.00	Roswitha Living 2012 Trust 07-05-12
313 354 26 00	1.00	SFD	1	1.00	1.00	1.00	\$22.00	\$22.00	Phillips William&Mary
313 354 27 00	1.00	SFD	1	1.00	1.00	1.00	\$22.00	\$22.00	Baisley Brian P&Sheri J
313 354 28 00	1.00	SFD	1	1.00	1.00	1.00	\$22.00	\$22.00	Ellison David&Sharon Revocable Trust 11-20-07
313 354 29 00	1.00	SFD	1	1.00	1.00	1.00	\$22.00	\$22.00	Le Kim Trust 11-27-06
313 354 30 00	1.00	SFD	1	1.00	1.00	1.00	\$22.00	\$22.00	Heston Michael D&Laplaca-Heston Elaine
313 354 31 00	1.00	SFD	1	1.00	1.00	1.00	\$22.00	\$22.00	Thinnes Family Trust 04-16-05
313 354 32 00	1.00	SFD	1	1.00	1.00	1.00	\$22.00	\$22.00	Lapidot Nuriel&Dianne S
313 354 33 00	1.00	SFD	1	1.00	1.00	1.00	\$22.00	\$22.00	Loos Family Trust 02-21-90
313 354 34 00	1.00	SFD	1	1.00	1.00	1.00	\$22.00	\$22.00	Haber Family Trust 08-03-06
313 354 35 00	1.00	SFD	1	1.00	1.00	1.00	\$22.00	\$22.00	Burgamy Kirk S&Mary S
313 354 36 00	1.00	SFD	1	1.00	1.00	1.00	\$22.00	\$22.00	Hopkins Robert K
313 354 37 00	1.00	SFD	1	1.00	1.00	1.00	\$22.00	\$22.00	Sorce Lisa Family Trust 04-20-10
313 354 38 00	1.00	SFD	1	1.00	1.00	1.00	\$22.00	\$22.00	Chen Yi&Sun Dahui
313 354 39 00	1.00	SFD	1	1.00	1.00	1.00	\$22.00	\$22.00	Abraham Dennis J&Amy M
313 354 40 00	1.00	SFD	1	1.00	1.00	1.00	\$22.00	\$22.00	Messick Roger C&Patricia

EXHIBIT C - Assessment Roll (Fiscal Year 2015)
Rancho Bernardo Maintenance Assessment District

Parcel Number	Acres/ Units ⁽¹⁾	Land Use ⁽²⁾	Zone Number	Apportionment Factors		Total EBUS	Unit Cost (\$/EBU)	FY 2015 ⁽⁴⁾ Assessment	Owner Name
				Land Use ⁽²⁾	Benefit ⁽³⁾				
313 354 41 00	1.00	SFD	1	1.00	1.00	1.00	\$22.00	\$22.00	Azbell Ron&Jerilyn
313 354 42 00	1.00	SFD	1	1.00	1.00	1.00	\$22.00	\$22.00	Wechsler Jerome C&Katherine M
313 354 43 00	1.00	SFD	1	1.00	1.00	1.00	\$22.00	\$22.00	Hardy John W Iii&Madeleine M
313 354 44 00	1.00	SFD	1	1.00	1.00	1.00	\$22.00	\$22.00	Banc Of America Funding Trust 2005-5
313 354 45 00	1.00	SFD	1	1.00	1.00	1.00	\$22.00	\$22.00	Georges Miriam
313 354 46 00	1.00	SFD	1	1.00	1.00	1.00	\$22.00	\$22.00	Buck James G&Agnieszka M
313 354 47 00	1.00	SFD	1	1.00	1.00	1.00	\$22.00	\$22.00	Awad Farouk A&Thana Family 2012 Trust 12-13-12
313 354 48 00	1.00	SFD	1	1.00	1.00	1.00	\$22.00	\$22.00	Caskey Living Trust 10-08-03
313 354 49 00	1.00	SFD	1	1.00	1.00	1.00	\$22.00	\$22.00	Sixt Jonathan C
313 354 50 00	1.00	SFD	1	1.00	1.00	1.00	\$22.00	\$22.00	Mhaske Satish D&Pranita S
313 354 51 00	1.00	SFD	1	1.00	1.00	1.00	\$22.00	\$22.00	Rozenkrants Yefim&Raisa Family Trust 11-06-05
313 354 52 00	1.00	SFD	1	1.00	1.00	1.00	\$22.00	\$22.00	Wei Family Trust 05-07-90
313 354 53 00	1.00	SFD	1	1.00	1.00	1.00	\$22.00	\$22.00	Walker Charles&Dana M
313 354 54 00	1.00	SFD	1	1.00	1.00	1.00	\$22.00	\$22.00	Ellis Family Trust 12-22-98
313 354 55 00	1.00	SFD	1	1.00	1.00	1.00	\$22.00	\$22.00	Scott Phillip J&Elaine
313 354 56 00	1.00	SFD	1	1.00	1.00	1.00	\$22.00	\$22.00	Schwartz Karen F
313 355 01 00	1.00	SFD	1	1.00	1.00	1.00	\$22.00	\$22.00	Sykora Family Trust 07-30-09
313 355 02 00	1.00	SFD	1	1.00	1.00	1.00	\$22.00	\$22.00	Croft Bryan L&Kimberly J
313 355 03 00	1.00	SFD	1	1.00	1.00	1.00	\$22.00	\$22.00	Shippey Family Trust 06-21-05
313 355 04 00	1.00	SFD	1	1.00	1.00	1.00	\$22.00	\$22.00	Smith Douglas V&Susan K
313 355 05 00	1.00	SFD	1	1.00	1.00	1.00	\$22.00	\$22.00	Gaudi Michael J&Jennifer A
313 355 06 00	1.24	OSP	1	0.00	0.40	0.00	\$22.00	\$0.00	High Country West Property Owners Assn
313 361 01 00	1.00	SFD	1	1.00	1.00	1.00	\$22.00	\$22.00	Lee Yuan Ming Jerry&Pei Chun Revocable Trust 12-09-0
313 361 02 00	1.00	SFD	1	1.00	1.00	1.00	\$22.00	\$22.00	Trhac Peter&Gabriela
313 361 03 00	1.00	SFD	1	1.00	1.00	1.00	\$22.00	\$22.00	Buttke Helen
313 361 04 00	1.00	SFD	1	1.00	1.00	1.00	\$22.00	\$22.00	Owashi Family Trust 05-10-02
313 361 05 00	1.00	SFD	1	1.00	1.00	1.00	\$22.00	\$22.00	Cook Kevin L&Glory K
313 361 06 00	1.00	SFD	1	1.00	1.00	1.00	\$22.00	\$22.00	Abayon Ruben D S&Imelda D
313 361 07 00	1.00	SFD	1	1.00	1.00	1.00	\$22.00	\$22.00	Lane Judy&Pepper Family 2008 Trust
313 361 08 00	1.00	SFD	1	1.00	1.00	1.00	\$22.00	\$22.00	Foster Michael W&Beth P
313 361 09 00	1.00	SFD	1	1.00	1.00	1.00	\$22.00	\$22.00	Kutzner Andrew&Kerri Family 2013 Trust
313 361 10 00	1.00	SFD	1	1.00	1.00	1.00	\$22.00	\$22.00	Quinn Steve&Patrice
313 361 11 00	1.00	SFD	1	1.00	1.00	1.00	\$22.00	\$22.00	Szapacs Richard J&Christina A
313 361 12 00	1.00	SFD	1	1.00	1.00	1.00	\$22.00	\$22.00	Helfrick John A&Barbara A
313 361 13 00	1.00	SFD	1	1.00	1.00	1.00	\$22.00	\$22.00	Boyle Revocable Trust 11-16-04
313 361 14 00	1.00	SFD	1	1.00	1.00	1.00	\$22.00	\$22.00	Good Trust 06-05-06
313 361 15 00	1.00	SFD	1	1.00	1.00	1.00	\$22.00	\$22.00	Zacchilli Living Trust 04-12-11
313 361 16 00	1.00	SFD	1	1.00	1.00	1.00	\$22.00	\$22.00	Rahim Omair A&Shelley A
313 361 17 00	1.00	SFD	1	1.00	1.00	1.00	\$22.00	\$22.00	Malik Jamil A&Zeba N
313 361 18 00	1.00	SFD	1	1.00	1.00	1.00	\$22.00	\$22.00	Bush Michael A&Jocelyn C
313 361 19 00	1.00	SFD	1	1.00	1.00	1.00	\$22.00	\$22.00	Halim Family Revocable Trust 07-31-13
313 361 20 00	1.00	SFD	1	1.00	1.00	1.00	\$22.00	\$22.00	Knoll Family Living Trust 01-11-93
313 361 21 00	1.00	SFD	1	1.00	1.00	1.00	\$22.00	\$22.00	Keller Family Trust 04-26-13
313 361 22 00	1.00	SFD	1	1.00	1.00	1.00	\$22.00	\$22.00	Antinori Ernest V Jr&Debra J
313 361 23 00	1.00	SFD	1	1.00	1.00	1.00	\$22.00	\$22.00	Chen Family Trust 01-28-11
313 361 24 00	1.00	SFD	1	1.00	1.00	1.00	\$22.00	\$22.00	Mcculla Laurence C Ii&Anne M
313 361 25 00	1.00	SFD	1	1.00	1.00	1.00	\$22.00	\$22.00	Igual De Montijo Edward J&Claire M
313 361 26 00	1.00	SFD	1	1.00	1.00	1.00	\$22.00	\$22.00	Chen Family Trust 11-18-04
313 361 27 00	1.00	SFD	1	1.00	1.00	1.00	\$22.00	\$22.00	Accardi Family 2007 Trust 03-02-07
313 361 28 00	1.00	SFD	1	1.00	1.00	1.00	\$22.00	\$22.00	Banaiah Vishwanath&Gowda Veena B H
313 361 29 00	1.00	SFD	1	1.00	1.00	1.00	\$22.00	\$22.00	Entin Matvey Family Trust 11-30-04
313 361 30 00	1.00	SFD	1	1.00	1.00	1.00	\$22.00	\$22.00	Holmes Mary D
313 361 31 00	1.00	SFD	1	1.00	1.00	1.00	\$22.00	\$22.00	George Rueben Revocable Living Trust 10-10-12
313 361 32 00	1.00	SFD	1	1.00	1.00	1.00	\$22.00	\$22.00	Hsien Chyong-Hwa Family Trust 10-20-11
313 361 33 00	1.00	SFD	1	1.00	1.00	1.00	\$22.00	\$22.00	Carroll Family Trust 03-08-05
313 361 34 00	1.00	SFD	1	1.00	1.00	1.00	\$22.00	\$22.00	Horgan Family Trust 07-31-97
313 361 35 00	1.00	SFD	1	1.00	1.00	1.00	\$22.00	\$22.00	Ludwig Jeffrey P&Amy J
313 361 36 00	1.00	SFD	1	1.00	1.00	1.00	\$22.00	\$22.00	Lee Dale M&Marissa K
313 361 37 00	1.00	SFD	1	1.00	1.00	1.00	\$22.00	\$22.00	Yang Chenghua
313 361 38 00	1.00	SFD	1	1.00	1.00	1.00	\$22.00	\$22.00	Loureiro Michelle
313 361 39 00	1.00	SFD	1	1.00	1.00	1.00	\$22.00	\$22.00	Milana Joseph P&Shapiro-Milana Lauren

EXHIBIT C - Assessment Roll (Fiscal Year 2015)
Rancho Bernardo Maintenance Assessment District

Parcel Number	Acres/ Units ⁽¹⁾	Land Use ⁽²⁾	Zone Number	Apportionment Factors		Total EBUS	Unit Cost (\$/EBU)	FY 2015 ⁽⁴⁾ Assessment	Owner Name
				Land Use ⁽²⁾	Benefit ⁽³⁾				
313 361 40 00	1.00	SFD	1	1.00	1.00	1.00	\$22.00	\$22.00	Soltero Fredrick&Carolyn
313 361 41 00	1.00	SFD	1	1.00	1.00	1.00	\$22.00	\$22.00	Boiser Joseph V&Moonbeam G
313 361 42 00	1.00	SFD	1	1.00	1.00	1.00	\$22.00	\$22.00	Laiq Rabia
313 361 43 00	1.00	SFD	1	1.00	1.00	1.00	\$22.00	\$22.00	Singh Giresh K&Madhavi
313 361 44 00	1.00	SFD	1	1.00	1.00	1.00	\$22.00	\$22.00	Fernandez Marcelo B
313 361 45 00	1.00	SFD	1	1.00	1.00	1.00	\$22.00	\$22.00	Dellwo Marjorie M Trust 11-03-89
313 361 46 00	1.00	SFD	1	1.00	1.00	1.00	\$22.00	\$22.00	Cheng Qian&Hua Yuanzi
313 361 47 00	1.00	SFD	1	1.00	1.00	1.00	\$22.00	\$22.00	Tay Jia J&Carvalho Noel P
313 361 48 00	1.00	SFD	1	1.00	1.00	1.00	\$22.00	\$22.00	Sundberg Randall&Colleen Family 2012 Trust
313 361 49 00	1.00	SFD	1	1.00	1.00	1.00	\$22.00	\$22.00	Small Rose M Revocable 1979 Trust 12-05-79
313 361 50 00	1.00	SFD	1	1.00	1.00	1.00	\$22.00	\$22.00	Twyman William A Trust 06-25-07
313 361 51 00	1.00	SFD	1	1.00	1.00	1.00	\$22.00	\$22.00	Dimalanta Rodney J
313 361 52 00	1.00	SFD	1	1.00	1.00	1.00	\$22.00	\$22.00	Racoosin Robert W&Angela L
313 361 53 00	1.00	SFD	1	1.00	1.00	1.00	\$22.00	\$22.00	Persson Donald Living Trust 01-19-12
313 361 54 00	1.00	SFD	1	1.00	1.00	1.00	\$22.00	\$22.00	Chow Siu Mei Living Trust 06-26-13
313 361 55 00	1.00	SFD	1	1.00	1.00	1.00	\$22.00	\$22.00	Miao Zhenwei&Niu Liping
313 361 56 00	1.00	SFD	1	1.00	1.00	1.00	\$22.00	\$22.00	Majlessi Family Trust 08-03-00
313 361 57 00	1.00	SFD	1	1.00	1.00	1.00	\$22.00	\$22.00	Lord Family Trust 12-09-91
313 361 58 00	1.00	SFD	1	1.00	1.00	1.00	\$22.00	\$22.00	Nguyen Dung Thi My
313 361 59 00	1.00	SFD	1	1.00	1.00	1.00	\$22.00	\$22.00	Ji Tingfang&Li Lixia
313 361 60 00	1.00	SFD	1	1.00	1.00	1.00	\$22.00	\$22.00	Kim Do S&Chong M
313 361 61 00	1.00	SFD	1	1.00	1.00	1.00	\$22.00	\$22.00	Salinetto Revocable Living 1993 Trust 06-23-93
313 361 62 00	1.00	SFD	1	1.00	1.00	1.00	\$22.00	\$22.00	Yoshimura Lisa
313 361 63 00	1.00	SFD	1	1.00	1.00	1.00	\$22.00	\$22.00	Pascual Florentina Y Tr
313 361 64 00	1.00	SFD	1	1.00	1.00	1.00	\$22.00	\$22.00	Moon Paul T Survivors Trust 12-09-85
313 361 65 00	1.00	SFD	1	1.00	1.00	1.00	\$22.00	\$22.00	Bishop Paul W&Yolanda M Living Trust 12-03-99
313 361 66 00	1.00	SFD	1	1.00	1.00	1.00	\$22.00	\$22.00	Madsen Laurie
313 361 67 00	1.00	SFD	1	1.00	1.00	1.00	\$22.00	\$22.00	Robidoux Scot J&Kimberley B
313 361 68 00	1.00	SFD	1	1.00	1.00	1.00	\$22.00	\$22.00	Man Marith&Rada C
313 361 69 00	1.00	SFD	1	1.00	1.00	1.00	\$22.00	\$22.00	Menzer Christopher&Shannon
313 361 70 00	1.00	SFD	1	1.00	1.00	1.00	\$22.00	\$22.00	Schlueter Vera P Trust 05-12-97
313 361 71 00	0.76	OSP	1	0.00	0.40	0.00	\$22.00	\$0.00	High Country West Property Owners Assn
313 362 01 00	1.00	SFD	1	1.00	1.00	1.00	\$22.00	\$22.00	Sarkis Darlene M
313 362 02 00	1.00	SFD	1	1.00	1.00	1.00	\$22.00	\$22.00	Shu Yan Ho&Hsieh Hsian Hsuh
313 362 03 00	1.00	SFD	1	1.00	1.00	1.00	\$22.00	\$22.00	Kawamura Chad Y
313 362 04 00	1.00	SFD	1	1.00	1.00	1.00	\$22.00	\$22.00	Sherman Family 2005 Trust 06-20-05
313 362 05 00	1.00	SFD	1	1.00	1.00	1.00	\$22.00	\$22.00	Einolander Living Trust 03-25-99
313 362 06 00	1.00	SFD	1	1.00	1.00	1.00	\$22.00	\$22.00	Jiao Bailong&Qian Xiaofeng
313 362 07 00	1.00	SFD	1	1.00	1.00	1.00	\$22.00	\$22.00	Farace J M&S M Trust 09-23-10
313 362 08 00	1.00	SFD	1	1.00	1.00	1.00	\$22.00	\$22.00	Lyman Candace E Revocable Trust 04-24-07
313 362 09 00	1.00	SFD	1	1.00	1.00	1.00	\$22.00	\$22.00	Chaudhary Antim K&Simple
313 362 10 00	1.00	SFD	1	1.00	1.00	1.00	\$22.00	\$22.00	Wesser Lonette
313 362 11 00	1.00	SFD	1	1.00	1.00	1.00	\$22.00	\$22.00	1St Step Properties L L C
313 362 12 00	1.00	SFD	1	1.00	1.00	1.00	\$22.00	\$22.00	Allen Kevin M&Laurie
313 362 13 00	1.00	SFD	1	1.00	1.00	1.00	\$22.00	\$22.00	Chao Pao-An&Shingmin
313 362 14 00	1.00	SFD	1	1.00	1.00	1.00	\$22.00	\$22.00	Johnson Jennifer T
313 362 15 00	1.00	SFD	1	1.00	1.00	1.00	\$22.00	\$22.00	Dewitt Gregory J&Kendra M
313 362 16 00	1.00	SFD	1	1.00	1.00	1.00	\$22.00	\$22.00	Tsukashima Ross&Debra L
313 362 17 00	1.00	SFD	1	1.00	1.00	1.00	\$22.00	\$22.00	Loucks Richard&Cynthia M
313 362 18 00	1.00	SFD	1	1.00	1.00	1.00	\$22.00	\$22.00	Christensen Michael P&Janet S Trust 05-29-03
313 362 19 00	1.00	SFD	1	1.00	1.00	1.00	\$22.00	\$22.00	Afari Negin A
313 362 20 00	1.00	SFD	1	1.00	1.00	1.00	\$22.00	\$22.00	Lansang Daniel G&Nellie A
313 362 21 00	1.00	SFD	1	1.00	1.00	1.00	\$22.00	\$22.00	Dykes Chad
313 362 22 00	1.00	SFD	1	1.00	1.00	1.00	\$22.00	\$22.00	Stoger Justin M&Melinda D
313 362 23 00	1.00	SFD	1	1.00	1.00	1.00	\$22.00	\$22.00	Li Family Trust 11-30-07
313 362 24 00	1.00	SFD	1	1.00	1.00	1.00	\$22.00	\$22.00	Ortiz Robert&Elena
313 362 25 00	1.00	SFD	1	1.00	1.00	1.00	\$22.00	\$22.00	Diaz Concepcion S
313 362 26 00	1.00	SFD	1	1.00	1.00	1.00	\$22.00	\$22.00	Nosel Mary-Ellen M
313 362 27 00	1.00	SFD	1	1.00	1.00	1.00	\$22.00	\$22.00	Costes Gerardo&Ferraes Barbara
313 362 28 00	1.00	SFD	1	1.00	1.00	1.00	\$22.00	\$22.00	Rosenblatt Steven N&Hilderbrand Charisse S
313 362 29 00	1.00	SFD	1	1.00	1.00	1.00	\$22.00	\$22.00	Ducasse Jean&Azim Family 2013 Trust

EXHIBIT C - Assessment Roll (Fiscal Year 2015)
Rancho Bernardo Maintenance Assessment District

Parcel Number	Acres/ Units ⁽¹⁾	Land Use ⁽²⁾	Zone Number	Apportionment Factors		Total EBUS	Unit Cost (\$/EBU)	FY 2015 ⁽⁴⁾ Assessment	Owner Name
				Land Use ⁽²⁾	Benefit ⁽³⁾				
313 362 30 00	1.00	SFD	1	1.00	1.00	1.00	\$22.00	\$22.00	Litzenberg Donald&Jean Family Trust 02-11-10
313 362 31 00	1.00	SFD	1	1.00	1.00	1.00	\$22.00	\$22.00	Singh Tripon&Kaur Sandeep
313 362 32 00	1.00	SFD	1	1.00	1.00	1.00	\$22.00	\$22.00	Rebbeloy Mary V
313 362 33 00	1.00	SFD	1	1.00	1.00	1.00	\$22.00	\$22.00	Wu Sheng-Hsing&I-Wen
313 362 34 00	1.00	SFD	1	1.00	1.00	1.00	\$22.00	\$22.00	Newenham Jan-Marie
313 362 35 00	1.00	SFD	1	1.00	1.00	1.00	\$22.00	\$22.00	Megggers Paul C&Margaret R
313 362 36 00	1.00	SFD	1	1.00	1.00	1.00	\$22.00	\$22.00	Simmons Ross G Trust 08-06-04
313 362 37 00	1.00	SFD	1	1.00	1.00	1.00	\$22.00	\$22.00	Vogel Nancy&Martin Family Trust 01-13-10
313 362 38 00	1.00	SFD	1	1.00	1.00	1.00	\$22.00	\$22.00	Azhand Najeeb&Soraya
313 371 01 00	1.00	SFD	1	1.00	1.00	1.00	\$22.00	\$22.00	Golden Rick E&Katherine E
313 371 02 00	1.00	SFD	1	1.00	1.00	1.00	\$22.00	\$22.00	Williams Lewis C&Sharon H
313 371 03 00	1.00	SFD	1	1.00	1.00	1.00	\$22.00	\$22.00	Levin Igor Revocable 2012 Trust
313 371 04 00	1.00	SFD	1	1.00	1.00	1.00	\$22.00	\$22.00	Cole Family Trust 04-26-05
313 371 05 00	1.00	SFD	1	1.00	1.00	1.00	\$22.00	\$22.00	Tran Hai Thuong&Kim Thuc
313 371 06 00	1.00	SFD	1	1.00	1.00	1.00	\$22.00	\$22.00	Balasubramanian Family Trust 06-26-97
313 371 07 00	1.00	SFD	1	1.00	1.00	1.00	\$22.00	\$22.00	Tai Joseph W&Tina L
313 371 08 00	1.00	SFD	1	1.00	1.00	1.00	\$22.00	\$22.00	Tano Dustin L&Suzanne E
313 371 09 00	1.00	SFD	1	1.00	1.00	1.00	\$22.00	\$22.00	Rubin Family Trust 07-31-03
313 371 10 00	1.00	SFD	1	1.00	1.00	1.00	\$22.00	\$22.00	Heywood Family Trust 11-02-09
313 371 11 00	1.00	SFD	1	1.00	1.00	1.00	\$22.00	\$22.00	Galace Danilo B&Nelia G
313 371 12 00	1.00	SFD	1	1.00	1.00	1.00	\$22.00	\$22.00	Ye Ming&Wang Juhong
313 371 13 00	1.00	SFD	1	1.00	1.00	1.00	\$22.00	\$22.00	Coleman Ryan G&Brooke A
313 371 14 00	1.00	SFD	1	1.00	1.00	1.00	\$22.00	\$22.00	Steele Mark N&Mary C
313 371 15 00	1.00	SFD	1	1.00	1.00	1.00	\$22.00	\$22.00	Schwatka Barbara B
313 371 16 00	1.00	SFD	1	1.00	1.00	1.00	\$22.00	\$22.00	Willer Michael I&Alison B
313 371 17 00	1.00	SFD	1	1.00	1.00	1.00	\$22.00	\$22.00	Corwin Revocable Trust 03-31-06
313 371 18 00	1.00	SFD	1	1.00	1.00	1.00	\$22.00	\$22.00	Le Qing Guo&Li Ying Shu
313 371 19 00	1.00	SFD	1	1.00	1.00	1.00	\$22.00	\$22.00	Ho&Keng Family Trust 07-03-00
313 371 20 00	1.00	SFD	1	1.00	1.00	1.00	\$22.00	\$22.00	Chun Doug&Nam S
313 371 21 00	1.00	SFD	1	1.00	1.00	1.00	\$22.00	\$22.00	West Gary M
313 371 22 00	1.00	SFD	1	1.00	1.00	1.00	\$22.00	\$22.00	Tangonan Trust 06-12-98
313 371 23 00	1.00	SFD	1	1.00	1.00	1.00	\$22.00	\$22.00	Draffan J R&Tamara
313 371 24 00	1.00	SFD	1	1.00	1.00	1.00	\$22.00	\$22.00	Cabral Family Trust 09-14-98
313 371 25 00	1.00	SFD	1	1.00	1.00	1.00	\$22.00	\$22.00	Jerome Jeremy&Sunny
313 371 26 00	1.00	SFD	1	1.00	1.00	1.00	\$22.00	\$22.00	Atwood Family Trust 01-21-05
313 371 27 00	1.00	SFD	1	1.00	1.00	1.00	\$22.00	\$22.00	Speas David B&Carol S
313 371 28 00	1.00	SFD	1	1.00	1.00	1.00	\$22.00	\$22.00	Long-Holley Trust 03-15-13
313 371 29 00	1.00	SFD	1	1.00	1.00	1.00	\$22.00	\$22.00	Platek Family Trust 05-04-00
313 371 30 00	1.00	SFD	1	1.00	1.00	1.00	\$22.00	\$22.00	Gach Ruth&Lawrence Trust 03-24-05
313 371 31 00	1.00	SFD	1	1.00	1.00	1.00	\$22.00	\$22.00	Adour Mark&Lori
313 371 32 00	1.00	SFD	1	1.00	1.00	1.00	\$22.00	\$22.00	Bullick Jeffrey A&Mindi M
313 371 33 00	1.00	SFD	1	1.00	1.00	1.00	\$22.00	\$22.00	Gurley Michael D&Marjorie R
313 371 34 00	1.00	SFD	1	1.00	1.00	1.00	\$22.00	\$22.00	Balderas Kevin
313 371 35 00	1.00	SFD	1	1.00	1.00	1.00	\$22.00	\$22.00	Moore Family Trust 11-30-11
313 371 36 00	1.00	SFD	1	1.00	1.00	1.00	\$22.00	\$22.00	Ferreira David A
313 371 37 00	1.00	SFD	1	1.00	1.00	1.00	\$22.00	\$22.00	Jones Kimberley D
313 371 38 00	1.00	SFD	1	1.00	1.00	1.00	\$22.00	\$22.00	Gilbert Charles D&Daphne L
313 371 39 00	1.00	SFD	1	1.00	1.00	1.00	\$22.00	\$22.00	Powell Michael F
313 371 40 00	1.00	SFD	1	1.00	1.00	1.00	\$22.00	\$22.00	Edwards Peter D&Amy L
313 371 41 00	1.00	SFD	1	1.00	1.00	1.00	\$22.00	\$22.00	Barrowclough Shana
313 371 42 00	1.00	SFD	1	1.00	1.00	1.00	\$22.00	\$22.00	Jones Family Trust 05-06-08
313 371 43 00	1.00	SFD	1	1.00	1.00	1.00	\$22.00	\$22.00	Masso Daniel E
313 371 44 00	1.00	SFD	1	1.00	1.00	1.00	\$22.00	\$22.00	Powers John P&Jacqueline V
313 371 45 00	1.00	SFD	1	1.00	1.00	1.00	\$22.00	\$22.00	Jobin Marc J&Joann
313 371 46 00	1.00	SFD	1	1.00	1.00	1.00	\$22.00	\$22.00	Moose David L
313 371 47 00	1.00	SFD	1	1.00	1.00	1.00	\$22.00	\$22.00	Raffa Thomas R&Mi Cha
313 371 48 00	1.00	SFD	1	1.00	1.00	1.00	\$22.00	\$22.00	Ruiz George E Iii&Liu Kristina S
313 371 49 00	1.00	SFD	1	1.00	1.00	1.00	\$22.00	\$22.00	Wygant William&Stephanie
313 371 50 00	1.00	SFD	1	1.00	1.00	1.00	\$22.00	\$22.00	Wu Michael J&Karen M Living Trust 03-14-06
313 371 51 00	1.00	SFD	1	1.00	1.00	1.00	\$22.00	\$22.00	Kaplinsky George T
313 371 52 00	1.00	SFD	1	1.00	1.00	1.00	\$22.00	\$22.00	Balu Karthik

EXHIBIT C - Assessment Roll (Fiscal Year 2015)
Rancho Bernardo Maintenance Assessment District

Parcel Number	Acres/ Units ⁽¹⁾	Land Use ⁽²⁾	Zone Number	Apportionment Factors		Total EBUS	Unit Cost (\$/EBU)	FY 2015 ⁽⁴⁾ Assessment	Owner Name
				Land Use ⁽²⁾	Benefit ⁽³⁾				
313 371 53 00	1.00	SFD	1	1.00	1.00	1.00	\$22.00	\$22.00	Bradshaw Damon&Autumn J
313 371 54 00	1.00	SFD	1	1.00	1.00	1.00	\$22.00	\$22.00	Crispin Sherri J Trust 09-12-01
313 371 55 00	1.00	SFD	1	1.00	1.00	1.00	\$22.00	\$22.00	Timalsina Sihaneshwar&Gayatri
313 371 56 00	1.00	SFD	1	1.00	1.00	1.00	\$22.00	\$22.00	Biascan Anthony C&Myla D
313 371 57 00	1.00	SFD	1	1.00	1.00	1.00	\$22.00	\$22.00	Suh Neil Hyunsuk&Lee Dohee
313 371 58 00	1.00	SFD	1	1.00	1.00	1.00	\$22.00	\$22.00	Dennis Sandra E Revocable Trust 01-17-03
313 371 59 00	1.00	SFD	1	1.00	1.00	1.00	\$22.00	\$22.00	Cornwell Bruce A&Michelle A
313 371 60 00	1.00	SFD	1	1.00	1.00	1.00	\$22.00	\$22.00	Westbrook Karen E
313 371 61 00	1.00	SFD	1	1.00	1.00	1.00	\$22.00	\$22.00	Goncalves Manuel J&Casey-Goncalves Sherri L
313 371 62 00	1.00	SFD	1	1.00	1.00	1.00	\$22.00	\$22.00	Sutton-Peterson Susan C
313 371 63 00	1.00	SFD	1	1.00	1.00	1.00	\$22.00	\$22.00	Dingle Nathaniel
313 371 64 00	1.00	SFD	1	1.00	1.00	1.00	\$22.00	\$22.00	Kang Jeffrey M&Glorie L
313 371 65 00	1.00	SFD	1	1.00	1.00	1.00	\$22.00	\$22.00	Strockbine David P&Laura K
313 371 66 00	1.00	SFD	1	1.00	1.00	1.00	\$22.00	\$22.00	Nothom Gary&Wen
313 371 67 00	1.00	SFD	1	1.00	1.00	1.00	\$22.00	\$22.00	Chahwan Elie&Hala
313 371 68 00	1.00	SFD	1	1.00	1.00	1.00	\$22.00	\$22.00	Ouch Mardi&Fernandez Maria J
313 371 69 00	1.00	SFD	1	1.00	1.00	1.00	\$22.00	\$22.00	Whiten Ruth E Trust 12-02-99
313 371 70 00	1.00	SFD	1	1.00	1.00	1.00	\$22.00	\$22.00	Quach Binh Hoa&Nguyen Yen Thi-Ngoc Living Trust 06-
313 371 71 00	1.00	SFD	1	1.00	1.00	1.00	\$22.00	\$22.00	Jessen Michael T&Shelley J
313 371 72 00	1.00	SFD	1	1.00	1.00	1.00	\$22.00	\$22.00	Manzanilla Family Trust 12-03-04
313 371 73 00	1.00	SFD	1	1.00	1.00	1.00	\$22.00	\$22.00	Athay David R&Mayumi
313 371 74 00	1.00	SFD	1	1.00	1.00	1.00	\$22.00	\$22.00	Kakahara Family Trust 12-01-03
313 371 75 00	1.00	SFD	1	1.00	1.00	1.00	\$22.00	\$22.00	Harder Jed P&Lanie G
313 371 76 00	1.00	SFD	1	1.00	1.00	1.00	\$22.00	\$22.00	Butler Toi L
313 371 77 00	1.00	SFD	1	1.00	1.00	1.00	\$22.00	\$22.00	Chuang Kai-Hsu&Lin Ying-Hsi
313 371 78 00	1.86	OSP	1	0.00	0.40	0.00	\$22.00	\$0.00	High Country West Property Owners Assn
313 372 01 00	1.00	SFD	1	1.00	1.00	1.00	\$22.00	\$22.00	Balasubramanian Family Trust 06-26-97
313 372 02 00	1.00	SFD	1	1.00	1.00	1.00	\$22.00	\$22.00	He Yan&Schenk Tina L
313 372 03 00	1.00	SFD	1	1.00	1.00	1.00	\$22.00	\$22.00	Davis Eddie C&Cynthia L Family Trust 07-23-09
313 372 04 00	1.00	SFD	1	1.00	1.00	1.00	\$22.00	\$22.00	Cohen Arthur R&Yvonne D
313 372 05 00	1.00	SFD	1	1.00	1.00	1.00	\$22.00	\$22.00	Bibel D R&C N Family Trust 05-24-01
313 372 06 00	1.00	SFD	1	1.00	1.00	1.00	\$22.00	\$22.00	T R&S V Properties L L C
313 372 07 00	1.00	SFD	1	1.00	1.00	1.00	\$22.00	\$22.00	Saroca Camilo B&Amy L
313 372 10 00	1.00	SFD	1	1.00	1.00	1.00	\$22.00	\$22.00	Bergamot Trust 05-11-10
313 372 11 00	1.00	SFD	1	1.00	1.00	1.00	\$22.00	\$22.00	Karl John M&Cindi L
313 372 12 00	1.00	SFD	1	1.00	1.00	1.00	\$22.00	\$22.00	Bishop Kari&Brady Family Trust 11-17-08
313 372 13 00	1.00	SFD	1	1.00	1.00	1.00	\$22.00	\$22.00	Noquez Alice
313 372 14 00	1.00	SFD	1	1.00	1.00	1.00	\$22.00	\$22.00	Neyhouse Jeffrey&Deborah
313 372 15 00	1.00	SFD	1	1.00	1.00	1.00	\$22.00	\$22.00	Moy Bor F&Nguy Kim N
313 372 16 00	1.00	SFD	1	1.00	1.00	1.00	\$22.00	\$22.00	Nguyen Loc Cao&Stephani L
313 372 17 00	1.00	SFD	1	1.00	1.00	1.00	\$22.00	\$22.00	Small Family Trust 07-07-05
313 372 18 00	1.00	SFD	1	1.00	1.00	1.00	\$22.00	\$22.00	Copeland Robert H&Suzanne D
313 372 19 00	1.00	SFD	1	1.00	1.00	1.00	\$22.00	\$22.00	Barcenal Benigno O&Cyril G
313 372 20 00	1.00	SFD	1	1.00	1.00	1.00	\$22.00	\$22.00	Sanchez Juanito R&Consolacion A
313 372 21 00	1.00	SFD	1	1.00	1.00	1.00	\$22.00	\$22.00	Villegas Carlos&Geisha M 2001 Trust
313 372 22 00	1.00	SFD	1	1.00	1.00	1.00	\$22.00	\$22.00	Riley Erik R&Ichiko
313 372 23 00	1.00	SFD	1	1.00	1.00	1.00	\$22.00	\$22.00	Jani Pinakin J&Chetna P
313 372 24 00	1.00	SFD	1	1.00	1.00	1.00	\$22.00	\$22.00	Peck Christy L Revocable Trust 07-02-08
313 372 25 00	1.00	SFD	1	1.00	1.00	1.00	\$22.00	\$22.00	Apolonio Eduardo&Lorna Family 2011 Trust
313 372 26 00	1.00	SFD	1	1.00	1.00	1.00	\$22.00	\$22.00	Feasey Graham
313 372 27 00	1.00	SFD	1	1.00	1.00	1.00	\$22.00	\$22.00	Gabriel Armando&Teresita
313 372 28 00	1.00	SFD	1	1.00	1.00	1.00	\$22.00	\$22.00	Ellsworth Margaret T
313 372 29 00	1.00	SFD	1	1.00	1.00	1.00	\$22.00	\$22.00	Liganor Delbert G&Marirose E
313 372 30 00	1.00	SFD	1	1.00	1.00	1.00	\$22.00	\$22.00	Fong Rodney S&Susan J
313 372 31 00	1.00	SFD	1	1.00	1.00	1.00	\$22.00	\$22.00	Mallaby Mark&Kelly L
313 372 32 00	1.00	SFD	1	1.00	1.00	1.00	\$22.00	\$22.00	Wainscott C 2008 Trust 03-14-08
313 372 33 00	1.00	SFD	1	1.00	1.00	1.00	\$22.00	\$22.00	Stone Kent E&Estelle Family Trust 12-26-95
313 372 34 00	1.00	SFD	1	1.00	1.00	1.00	\$22.00	\$22.00	Riddle Martin&Erica
313 372 35 00	1.00	SFD	1	1.00	1.00	1.00	\$22.00	\$22.00	Dwyer Michael J&Denise K
313 372 36 00	1.00	SFD	1	1.00	1.00	1.00	\$22.00	\$22.00	Ponseca Arsenia T
313 372 37 00	1.00	SFD	1	1.00	1.00	1.00	\$22.00	\$22.00	Alkema Don D&Janet F

**EXHIBIT C - Assessment Roll (Fiscal Year 2015)
Rancho Bernardo Maintenance Assessment District**

Parcel Number	Acres/ Units ⁽¹⁾	Land Use ⁽²⁾	Zone Number	Apportionment Factors		Total EBU's	Unit Cost (\$/EBU)	FY 2015 ⁽⁴⁾ Assessment	Owner Name
				Land Use ⁽²⁾	Benefit ⁽³⁾				
313 372 38 00	1.00	SFD	1	1.00	1.00	1.00	\$22.00	\$22.00	Kelchlin Steven J&Perez-Kelchlin Debra J
313 372 39 00	1.00	SFD	1	1.00	1.00	1.00	\$22.00	\$22.00	Wang Man Sheng&Ru Ye
313 372 42 00	1.09	OSP	1	0.00	0.40	0.00	\$22.00	\$0.00	High Country West Property Owners Assn
313 372 43 00	1.00	SFD	1	1.00	1.00	1.00	\$22.00	\$22.00	Lang Family Trust 06-12-08
313 372 44 00	1.00	SFD	1	1.00	1.00	1.00	\$22.00	\$22.00	Ginzburg Anthony&Ally Family 2005 Trust
313 372 45 00	1.00	SFD	1	1.00	1.00	1.00	\$22.00	\$22.00	Schuler-Lohr Luanne&Lohr Ivan
313 372 46 00	1.00	SFD	1	1.00	1.00	1.00	\$22.00	\$22.00	Anderson John F&Terry A
313 391 01 00	1.00	SFD	1	1.00	1.00	1.00	\$22.00	\$22.00	Cohee Douglas J&Terri
313 391 02 00	1.00	SFD	1	1.00	1.00	1.00	\$22.00	\$22.00	Stech David A&Gayle C
313 391 03 00	1.00	SFD	1	1.00	1.00	1.00	\$22.00	\$22.00	Benjamin Family Trust 03-08-04
313 391 04 00	1.00	SFD	1	1.00	1.00	1.00	\$22.00	\$22.00	Zepeda Marissa C Revocable Trust 11-08-04
313 391 05 00	1.00	SFD	1	1.00	1.00	1.00	\$22.00	\$22.00	Miceli Family Trust 10-16-08
313 391 06 00	1.00	SFD	1	1.00	1.00	1.00	\$22.00	\$22.00	Hemphill Alan P Jr&Holly G Trs
313 391 07 00	1.00	SFD	1	1.00	1.00	1.00	\$22.00	\$22.00	Dinov Family Trust 11-25-02
313 391 08 00	1.00	SFD	1	1.00	1.00	1.00	\$22.00	\$22.00	Dutcher Norma I Tr
313 391 11 00	1.00	SFD	1	1.00	1.00	1.00	\$22.00	\$22.00	Jabalera Hector&Joanne Trust 09-14-11
313 391 12 00	1.00	SFD	1	1.00	1.00	1.00	\$22.00	\$22.00	Hernandez Josephine
313 391 13 00	1.00	SFD	1	1.00	1.00	1.00	\$22.00	\$22.00	Klink Leo D Tr
313 391 14 00	1.00	SFD	1	1.00	1.00	1.00	\$22.00	\$22.00	Magee Noel J&Julie M
313 391 15 00	1.00	SFD	1	1.00	1.00	1.00	\$22.00	\$22.00	Morales Luis&Norma
313 391 16 00	1.00	SFD	1	1.00	1.00	1.00	\$22.00	\$22.00	Jain Family 1995 Trust
313 391 17 00	1.00	SFD	1	1.00	1.00	1.00	\$22.00	\$22.00	Chadwick Family Trust 11-29-90
313 391 18 00	1.00	SFD	1	1.00	1.00	1.00	\$22.00	\$22.00	Stang William J Living Trust 08-06-10
313 391 19 00	1.00	SFD	1	1.00	1.00	1.00	\$22.00	\$22.00	Borawski Family 2011 Trust 06-02-11
313 391 20 00	1.00	SFD	1	1.00	1.00	1.00	\$22.00	\$22.00	Kline L Elaine
313 391 21 00	1.00	SFD	1	1.00	1.00	1.00	\$22.00	\$22.00	Lovas Family Trust 02-25-05
313 391 22 00	1.00	SFD	1	1.00	1.00	1.00	\$22.00	\$22.00	Hazlett J Kevin&Richele L
313 391 23 00	1.00	SFD	1	1.00	1.00	1.00	\$22.00	\$22.00	Choi Guibog&Chung Sun
313 391 24 00	1.00	SFD	1	1.00	1.00	1.00	\$22.00	\$22.00	Lofy Brian A
313 391 25 00	1.00	SFD	1	1.00	1.00	1.00	\$22.00	\$22.00	Mcculla Laurence C li&Anne M
313 391 26 00	1.00	SFD	1	1.00	1.00	1.00	\$22.00	\$22.00	Ito Kei
313 391 27 00	1.00	SFD	1	1.00	1.00	1.00	\$22.00	\$22.00	Ruggiero Family Trust 10-16-10
313 391 28 00	1.00	SFD	1	1.00	1.00	1.00	\$22.00	\$22.00	Cameron Trust A 03-09-89
313 391 29 00	1.00	SFD	1	1.00	1.00	1.00	\$22.00	\$22.00	Mationg Jose M&Lolita J
313 391 30 00	1.00	SFD	1	1.00	1.00	1.00	\$22.00	\$22.00	Bobczynski Kathleen S
313 391 31 00	1.00	SFD	1	1.00	1.00	1.00	\$22.00	\$22.00	Pacia Emmanuel&Minh
313 391 32 00	1.00	SFD	1	1.00	1.00	1.00	\$22.00	\$22.00	Ly Dung Quoc&Pham Emily
313 391 33 00	1.00	SFD	1	1.00	1.00	1.00	\$22.00	\$22.00	Kownacki Family Trust 09-11-06
313 391 34 00	1.00	SFD	1	1.00	1.00	1.00	\$22.00	\$22.00	Loomis Frederick S&Adrienne W Family Trust 08-04-04
313 391 35 00	1.00	SFD	1	1.00	1.00	1.00	\$22.00	\$22.00	Will Russell M&Renae D
313 391 36 00	1.00	SFD	1	1.00	1.00	1.00	\$22.00	\$22.00	Churchill Robert A&Janine D
313 391 37 00	1.00	SFD	1	1.00	1.00	1.00	\$22.00	\$22.00	Tangonan Mario G&Caridad S Trs
313 391 38 00	1.00	SFD	1	1.00	1.00	1.00	\$22.00	\$22.00	Evans Eleanor Trust 12-12-12
313 391 39 00	1.00	SFD	1	1.00	1.00	1.00	\$22.00	\$22.00	Kumar Anurag&Aditi
313 391 40 00	1.00	SFD	1	1.00	1.00	1.00	\$22.00	\$22.00	Collander Paul&Ouida Joint Living Trust 02-07-08
313 391 41 00	1.00	SFD	1	1.00	1.00	1.00	\$22.00	\$22.00	Kruest Janice L Tr
313 392 01 00	1.00	SFD	1	1.00	1.00	1.00	\$22.00	\$22.00	Wu Chin Hsiang&Chen Shih-Ju
313 392 02 00	1.00	SFD	1	1.00	1.00	1.00	\$22.00	\$22.00	Wydra Michael&Terrilee
313 392 03 00	1.00	SFD	1	1.00	1.00	1.00	\$22.00	\$22.00	Desbois David&Kathleen
313 392 04 00	1.00	SFD	1	1.00	1.00	1.00	\$22.00	\$22.00	Block Alan W
313 392 05 00	1.00	SFD	1	1.00	1.00	1.00	\$22.00	\$22.00	Tracy Family Trust 06-27-12
313 392 06 00	1.00	SFD	1	1.00	1.00	1.00	\$22.00	\$22.00	Yan Yilong&Gao Bing
313 392 07 00	1.00	SFD	1	1.00	1.00	1.00	\$22.00	\$22.00	Baldwin D&D Family 2006 Trust 09-10-06
313 392 08 00	1.00	SFD	1	1.00	1.00	1.00	\$22.00	\$22.00	Dutra/Lee-Dutra Family Trust 12-23-08
313 392 09 00	1.00	SFD	1	1.00	1.00	1.00	\$22.00	\$22.00	Monroe Joshua A&Melissa M
313 392 10 00	1.00	SFD	1	1.00	1.00	1.00	\$22.00	\$22.00	Cudal Cesar A M&Jaro Kristine I
313 392 11 00	1.00	SFD	1	1.00	1.00	1.00	\$22.00	\$22.00	Verayo Percival&Laude
313 392 12 00	1.00	SFD	1	1.00	1.00	1.00	\$22.00	\$22.00	Shimomoto Yasumasa&Takayo
313 392 13 00	1.00	SFD	1	1.00	1.00	1.00	\$22.00	\$22.00	Rook Patrick
313 392 14 00	1.00	SFD	1	1.00	1.00	1.00	\$22.00	\$22.00	Flores Renae
313 392 15 00	1.00	SFD	1	1.00	1.00	1.00	\$22.00	\$22.00	Agriesti Family Trust 07-20-99

EXHIBIT C - Assessment Roll (Fiscal Year 2015)
Rancho Bernardo Maintenance Assessment District

Parcel Number	Acres/ Units ⁽¹⁾	Land Use ⁽²⁾	Zone Number	Apportionment Factors		Total EBUS	Unit Cost (\$/EBU)	FY 2015 ⁽⁴⁾ Assessment	Owner Name
				Land Use ⁽²⁾	Benefit ⁽³⁾				
313 392 16 00	1.00	SFD	1	1.00	1.00	1.00	\$22.00	\$22.00	Varshay Andrew&Nancy
313 392 17 00	1.00	SFD	1	1.00	1.00	1.00	\$22.00	\$22.00	Cash William B&Katherine A
313 392 18 00	1.00	SFD	1	1.00	1.00	1.00	\$22.00	\$22.00	Creese Family Trust 01-06-11
313 392 19 00	1.00	SFD	1	1.00	1.00	1.00	\$22.00	\$22.00	Nguyen Tho Tan&Hai Thi
313 392 20 00	1.00	SFD	1	1.00	1.00	1.00	\$22.00	\$22.00	Wyatt Family Trust 08-19-11
313 392 21 00	1.00	SFD	1	1.00	1.00	1.00	\$22.00	\$22.00	Cayetano Giovanni&Sharon
313 392 22 00	1.00	SFD	1	1.00	1.00	1.00	\$22.00	\$22.00	Mccooy Bruce Revocable Trust 01-17-03
313 392 23 00	1.00	SFD	1	1.00	1.00	1.00	\$22.00	\$22.00	Bautista Family Trust 02-22-00
313 392 24 00	1.00	SFD	1	1.00	1.00	1.00	\$22.00	\$22.00	Raimi Family Trust 09-14-98
313 392 25 00	1.00	SFD	1	1.00	1.00	1.00	\$22.00	\$22.00	Maffia Anthony J Family Trust 09-06-01
313 392 26 00	1.00	SFD	1	1.00	1.00	1.00	\$22.00	\$22.00	Igou Daniel L&Amy
313 392 27 00	1.00	SFD	1	1.00	1.00	1.00	\$22.00	\$22.00	Komalan Sandeep
313 392 28 00	1.00	SFD	1	1.00	1.00	1.00	\$22.00	\$22.00	Mcclure Stephen M&Anne C
313 392 29 00	1.00	SFD	1	1.00	1.00	1.00	\$22.00	\$22.00	Relph James P Jr&Christine M
313 392 30 00	1.00	SFD	1	1.00	1.00	1.00	\$22.00	\$22.00	Cruz Michael G&Evangeline E
313 392 31 00	1.00	SFD	1	1.00	1.00	1.00	\$22.00	\$22.00	Laborce Richard&Kimberly
313 392 32 00	1.00	SFD	1	1.00	1.00	1.00	\$22.00	\$22.00	Lucero James A&Martha
313 392 33 00	1.00	SFD	1	1.00	1.00	1.00	\$22.00	\$22.00	Lappin Bradley M&Holly K
313 392 34 00	1.00	SFD	1	1.00	1.00	1.00	\$22.00	\$22.00	Alexander Freddie C&Esther A
313 392 35 00	1.00	SFD	1	1.00	1.00	1.00	\$22.00	\$22.00	Greenlaw Craig&Lianne
313 392 36 00	1.00	SFD	1	1.00	1.00	1.00	\$22.00	\$22.00	Holgado Family Trust 04-22-05
313 392 37 00	1.00	SFD	1	1.00	1.00	1.00	\$22.00	\$22.00	Ross Christopher J&Randi L
313 392 38 00	1.00	SFD	1	1.00	1.00	1.00	\$22.00	\$22.00	Jazmin Lynn
313 392 39 00	1.00	SFD	1	1.00	1.00	1.00	\$22.00	\$22.00	Strieby Brandt J&Gardine-Strieby Jennifer P
313 392 40 00	1.00	SFD	1	1.00	1.00	1.00	\$22.00	\$22.00	Gungon Geronimo&Josefina M
313 392 41 00	1.00	SFD	1	1.00	1.00	1.00	\$22.00	\$22.00	Rubic Reynato B&Eleanor M
313 392 42 00	1.00	SFD	1	1.00	1.00	1.00	\$22.00	\$22.00	Tiglaio Caridad Q Family Trust 07-18-07
313 392 43 00	1.00	SFD	1	1.00	1.00	1.00	\$22.00	\$22.00	Black Scott
313 392 44 00	1.00	SFD	1	1.00	1.00	1.00	\$22.00	\$22.00	Martadinata Nicko&Yunita Fnu
313 392 45 00	1.21	OSP	1	0.00	0.40	0.00	\$22.00	\$0.00	High Country West Property Owners Assn
313 392 46 00	0.51	OSP	1	0.00	0.40	0.00	\$22.00	\$0.00	High Country West Property Owners Assn
313 392 47 00	0.55	OSP	1	0.00	0.40	0.00	\$22.00	\$0.00	High Country West Property Owners Assn
313 411 01 00	1.00	SFD	2	1.00	1.00	1.00	\$0.00	\$0.00	Giles Family Trust 06-25-08
313 411 02 00	1.00	SFD	2	1.00	1.00	1.00	\$0.00	\$0.00	Wesley Family Trust 11-23-98
313 411 03 00	1.00	SFD	2	1.00	1.00	1.00	\$0.00	\$0.00	Christensen Brett L&Gretchen A
313 411 04 00	1.00	SFD	2	1.00	1.00	1.00	\$0.00	\$0.00	Karvellas Family Trust 09-13-16
313 411 05 00	1.00	SFD	2	1.00	1.00	1.00	\$0.00	\$0.00	Barnett Anthony S&Joanne K
313 411 06 00	1.00	SFD	2	1.00	1.00	1.00	\$0.00	\$0.00	Timsari Bijan&Zarrin
313 411 07 00	1.00	SFD	2	1.00	1.00	1.00	\$0.00	\$0.00	Mercado Sheryl A Living Trust 06-07-07
313 411 08 00	1.00	SFD	2	1.00	1.00	1.00	\$0.00	\$0.00	Cruz Esperanza Z Family Trust 06-07-04
313 411 09 00	1.00	SFD	2	1.00	1.00	1.00	\$0.00	\$0.00	Venable Eva Y Tr
313 411 10 00	1.00	SFD	2	1.00	1.00	1.00	\$0.00	\$0.00	Leong Michael K S&Jenny
313 411 11 00	1.00	SFD	2	1.00	1.00	1.00	\$0.00	\$0.00	Livingstone Alfred&Ruhina
313 411 12 00	1.00	SFD	2	1.00	1.00	1.00	\$0.00	\$0.00	Fontaine Richard K&Sara W
313 411 13 00	1.00	SFD	2	1.00	1.00	1.00	\$0.00	\$0.00	Kaufman Frank M&Sandra K
313 411 14 00	1.00	SFD	2	1.00	1.00	1.00	\$0.00	\$0.00	Miller Peter&Victoria
313 411 15 00	1.00	SFD	2	1.00	1.00	1.00	\$0.00	\$0.00	Wicburg Edward W
313 411 16 00	1.00	SFD	2	1.00	1.00	1.00	\$0.00	\$0.00	Arthur George D&Michelle J
313 411 17 00	1.00	SFD	2	1.00	1.00	1.00	\$0.00	\$0.00	Ramirez Emilio&Tia
313 411 18 00	1.00	SFD	2	1.00	1.00	1.00	\$0.00	\$0.00	Pascual Joseph V
313 411 19 00	1.00	SFD	2	1.00	1.00	1.00	\$0.00	\$0.00	Blaney Living Trust 12-10-02
313 411 20 00	1.00	SFD	2	1.00	1.00	1.00	\$0.00	\$0.00	Maiorano Family Trust 05-20-04
313 411 21 00	1.00	SFD	2	1.00	1.00	1.00	\$0.00	\$0.00	Phillips Keith&Rebecca
313 411 22 00	1.00	SFD	2	1.00	1.00	1.00	\$0.00	\$0.00	Heyl Brent E&Fernanda R
313 411 23 00	1.00	SFD	2	1.00	1.00	1.00	\$0.00	\$0.00	Miller Dorothy J Family Trust 02-12-91
313 411 24 00	1.00	SFD	2	1.00	1.00	1.00	\$0.00	\$0.00	Strauch C Richard Trust 02-03-93
313 411 25 00	1.00	SFD	2	1.00	1.00	1.00	\$0.00	\$0.00	Li Wenzhang&Sun Zhan
313 411 26 00	1.00	SFD	2	1.00	1.00	1.00	\$0.00	\$0.00	Andreev Boris D&Andreeva Diana Z
313 411 27 00	1.00	SFD	2	1.00	1.00	1.00	\$0.00	\$0.00	Suarez Martin R&Tavera Rocio P
313 411 28 00	1.00	SFD	2	1.00	1.00	1.00	\$0.00	\$0.00	Burkey Thomas&Jennifer Family 2012 Trust
313 411 29 00	1.00	SFD	2	1.00	1.00	1.00	\$0.00	\$0.00	Kingsford William A&Kristen E

EXHIBIT C - Assessment Roll (Fiscal Year 2015)
Rancho Bernardo Maintenance Assessment District

Parcel Number	Acres/ Units ⁽¹⁾	Land Use ⁽²⁾	Zone Number	Apportionment Factors		Total EBUS	Unit Cost (\$/EBU)	FY 2015 ⁽⁴⁾ Assessment	Owner Name
				Land Use ⁽²⁾	Benefit ⁽³⁾				
313 411 30 00	1.00	SFD	2	1.00	1.00	1.00	\$0.00	\$0.00	Osborne John D&Susan L
313 411 31 00	1.00	SFD	2	1.00	1.00	1.00	\$0.00	\$0.00	Sullivan Family Trust 12-29-89
313 411 32 00	1.00	SFD	2	1.00	1.00	1.00	\$0.00	\$0.00	Stern Fran Trust 07-03-98
313 411 33 00	1.00	SFD	2	1.00	1.00	1.00	\$0.00	\$0.00	Lin Poa-Hsiung&Yeh Su Fen
313 411 34 00	1.00	SFD	2	1.00	1.00	1.00	\$0.00	\$0.00	Casper Robert A&Dana C
313 411 35 00	1.00	SFD	2	1.00	1.00	1.00	\$0.00	\$0.00	Huddleston Virginia M Tr
313 411 36 00	1.00	SFD	2	1.00	1.00	1.00	\$0.00	\$0.00	Mitchell Kathleen A Living Trust
313 411 37 00	1.00	SFD	2	1.00	1.00	1.00	\$0.00	\$0.00	Perna Family Trust 06-23-06
313 411 38 00	1.00	SFD	2	1.00	1.00	1.00	\$0.00	\$0.00	Jagodnik Daniel S&Laura Trs
313 411 39 00	0.82	OSP	2	0.00	0.40	0.00	\$0.00	\$0.00	Community Assn Of Bernardo Heights The
313 411 40 00	2.56	OSP	2	0.00	0.40	0.00	\$0.00	\$0.00	Community Assn Of Bernardo Heights The
313 412 01 00	1.00	SFD	2	1.00	1.00	1.00	\$0.00	\$0.00	Hippes Doyle A&Maria E
313 412 02 00	1.00	SFD	2	1.00	1.00	1.00	\$0.00	\$0.00	Ivanov Ivan R&Ivanova Tanya M
313 412 03 00	1.00	SFD	2	1.00	1.00	1.00	\$0.00	\$0.00	Marquez Michael B&Heather L
313 412 04 00	1.00	SFD	2	1.00	1.00	1.00	\$0.00	\$0.00	Williams Donald N Jr&W Faye
313 412 05 00	1.00	SFD	2	1.00	1.00	1.00	\$0.00	\$0.00	Busch Meairs Family Trust 11-30-05
313 412 06 00	1.00	SFD	2	1.00	1.00	1.00	\$0.00	\$0.00	Petro Sherri B
313 412 07 00	1.00	SFD	2	1.00	1.00	1.00	\$0.00	\$0.00	Vliet Brian V&Jenny
313 412 08 00	1.00	SFD	2	1.00	1.00	1.00	\$0.00	\$0.00	Dunn Dustin E&Darlene J M
313 412 09 00	1.00	SFD	2	1.00	1.00	1.00	\$0.00	\$0.00	Marzouq Izzat N&Thurayya I
313 412 10 00	1.00	SFD	2	1.00	1.00	1.00	\$0.00	\$0.00	Prat Paul S&Pradhan Chanda Baba <Aka Pradhan Prat
313 412 11 00	1.00	SFD	2	1.00	1.00	1.00	\$0.00	\$0.00	Kadookunnel Cherian A&Mariamma C
313 412 12 00	1.00	SFD	2	1.00	1.00	1.00	\$0.00	\$0.00	Sundaram Kannan&Balasubramanyam Ranjini
313 412 13 00	1.00	SFD	2	1.00	1.00	1.00	\$0.00	\$0.00	Ghajaripannah Reza
313 412 14 00	1.00	SFD	2	1.00	1.00	1.00	\$0.00	\$0.00	Anderson Gregory E&Kathryn A J
313 412 15 00	1.00	SFD	2	1.00	1.00	1.00	\$0.00	\$0.00	Qafiti Nabil&Samar
313 412 16 00	1.00	SFD	2	1.00	1.00	1.00	\$0.00	\$0.00	Johnston Family Revocable Trust 03-24-03
313 412 17 00	1.00	SFD	2	1.00	1.00	1.00	\$0.00	\$0.00	He Jianqiang&Qin Yang
313 412 18 00	1.00	SFD	2	1.00	1.00	1.00	\$0.00	\$0.00	Evans Family Trust 06-25-96
313 412 19 00	1.00	SFD	2	1.00	1.00	1.00	\$0.00	\$0.00	Weisburg-Wells Family Trust 01-29-04
313 412 20 00	1.00	SFD	2	1.00	1.00	1.00	\$0.00	\$0.00	Woloshyn Rita M Revocable Trust
313 412 21 00	1.00	SFD	2	1.00	1.00	1.00	\$0.00	\$0.00	Simonsen Kenneth S&Sandra M
313 412 22 00	1.00	SFD	2	1.00	1.00	1.00	\$0.00	\$0.00	Brunner Frank C&Florence C Trust 09-11-86
313 412 23 00	1.00	SFD	2	1.00	1.00	1.00	\$0.00	\$0.00	11705 Via Medanos L L C
313 412 24 00	1.00	SFD	2	1.00	1.00	1.00	\$0.00	\$0.00	Butner James B&Jaimie L
313 412 25 00	1.00	SFD	2	1.00	1.00	1.00	\$0.00	\$0.00	Saito Family Revocable Trust 05-14-92
313 412 26 00	1.00	SFD	2	1.00	1.00	1.00	\$0.00	\$0.00	Beutz Living Trust 02-02-05
313 412 27 00	1.00	SFD	2	1.00	1.00	1.00	\$0.00	\$0.00	Noonan Thomas H&Audrey L Trs
313 412 28 00	1.00	SFD	2	1.00	1.00	1.00	\$0.00	\$0.00	Weiss Samuel&Wynne E
313 412 29 00	1.00	SFD	2	1.00	1.00	1.00	\$0.00	\$0.00	Harvey William W&June E Trs
313 412 30 00	1.00	SFD	2	1.00	1.00	1.00	\$0.00	\$0.00	Tryer Harry&Carolyn Trust 06-13-89
313 412 31 00	1.00	SFD	2	1.00	1.00	1.00	\$0.00	\$0.00	Economous Thomas&Sharon Family 2012 Trust
313 412 32 00	1.00	SFD	2	1.00	1.00	1.00	\$0.00	\$0.00	Lee Lo-Shan Family Trust
313 412 33 00	1.00	SFD	2	1.00	1.00	1.00	\$0.00	\$0.00	Gawaran Gerald&May
313 412 34 00	1.00	SFD	2	1.00	1.00	1.00	\$0.00	\$0.00	Bammann Family Trust 03-29-04
313 412 35 00	1.00	SFD	2	1.00	1.00	1.00	\$0.00	\$0.00	Marshall Family Trust 09-04-91
313 412 36 00	1.00	SFD	2	1.00	1.00	1.00	\$0.00	\$0.00	Min Seonhee Kim
313 412 37 00	1.00	SFD	2	1.00	1.00	1.00	\$0.00	\$0.00	Woo Trust 10-13-92
313 412 38 00	1.00	SFD	2	1.00	1.00	1.00	\$0.00	\$0.00	Grunden Glen D&Delfina M
313 412 39 00	1.00	SFD	2	1.00	1.00	1.00	\$0.00	\$0.00	Levy Gal G&Lauren P
313 412 40 00	1.00	SFD	2	1.00	1.00	1.00	\$0.00	\$0.00	Pogue Richard K&Christina M
313 412 41 00	1.00	SFD	2	1.00	1.00	1.00	\$0.00	\$0.00	Swenningsen Derek&Lisa
313 412 42 00	1.00	SFD	2	1.00	1.00	1.00	\$0.00	\$0.00	Davidson Family Trust 09-12-12
313 412 43 00	1.00	SFD	2	1.00	1.00	1.00	\$0.00	\$0.00	Cooper David C&Ling
313 412 44 00	0.99	OSP	2	0.00	0.40	0.00	\$0.00	\$0.00	Community Assn Of Bernardo Heights The
313 412 45 00	1.17	OSP	2	0.00	0.40	0.00	\$0.00	\$0.00	Community Assn Of Bernardo Heights The
313 421 01 00	12.38	OSP	2	0.00	0.40	0.00	\$0.00	\$0.00	Community Association Of Bernardo Heights The
313 421 03 00	330.00	MFR	2	0.70	1.00	231.00	\$0.00	\$0.00	O T R
313 421 04 00	33.09	GLF	2	0.80	0.40	10.59	\$0.00	\$0.00	Bernardo Heights Golf&Country Club
313 421 05 00	1.11	OSP	2	0.00	0.40	0.00	\$0.00	\$0.00	Community Association Of Bernardo Heights The
313 421 06 00	0.90	UTL	2	3.00	0.40	1.08	\$0.00	\$0.00	City Of San Diego

EXHIBIT C - Assessment Roll (Fiscal Year 2015)
Rancho Bernardo Maintenance Assessment District

Parcel Number	Acres/ Units ⁽¹⁾	Land Use ⁽²⁾	Zone Number	Apportionment Factors		Total EBUS	Unit Cost (\$/EBU)	FY 2015 ⁽⁴⁾ Assessment	Owner Name
				Land Use ⁽²⁾	Benefit ⁽³⁾				
313 421 07 00	3.11	GLF	2	0.80	0.40	1.00	\$0.00	\$0.00	Bernardo Heights Golf&Country Club
313 421 08 00	3.31	GLF	2	0.80	0.40	1.06	\$0.00	\$0.00	Bernardo Heights Golf&Country Club
313 421 09 00	2.82	OSP	2	0.00	0.40	0.00	\$0.00	\$0.00	Community Association Of Bernardo Heights The
313 421 10 00	9.25	GLF	2	0.80	0.40	2.96	\$0.00	\$0.00	Bernardo Heights Golf&Country Club
313 422 09 55	1.00	CND	2	0.70	1.00	0.70	\$0.00	\$0.00	Ryan Ann E Separate Property Trust 10-08-91
313 422 09 56	1.00	CND	2	0.70	1.00	0.70	\$0.00	\$0.00	Stewart James P&Jeanne F Trust 01-31-75
313 422 09 57	1.00	CND	2	0.70	1.00	0.70	\$0.00	\$0.00	Chang Trust 11-28-05
313 422 09 58	1.00	CND	2	0.70	1.00	0.70	\$0.00	\$0.00	Chung Oyhuk&Seo Shinyoung
313 422 09 59	1.00	CND	2	0.70	1.00	0.70	\$0.00	\$0.00	Remen Trust 09-02-93
313 422 09 60	1.00	CND	2	0.70	1.00	0.70	\$0.00	\$0.00	Schreer Alan H
313 422 09 61	1.00	CND	2	0.70	1.00	0.70	\$0.00	\$0.00	Blanton M Elizabeth
313 422 09 62	1.00	CND	2	0.70	1.00	0.70	\$0.00	\$0.00	Patterson John&Gratzke Carol A
313 422 09 63	1.00	CND	2	0.70	1.00	0.70	\$0.00	\$0.00	Ramsour Paul H&Gemma R Trust 12-09-80
313 422 09 64	1.00	CND	2	0.70	1.00	0.70	\$0.00	\$0.00	Warford Bob&April Family Trust 07-29-04
313 422 09 65	1.00	CND	2	0.70	1.00	0.70	\$0.00	\$0.00	Kim Family Revocable Trust 03-23-97
313 422 09 66	1.00	CND	2	0.70	1.00	0.70	\$0.00	\$0.00	Adams Richard S&Jennifer M
313 422 09 67	1.00	CND	2	0.70	1.00	0.70	\$0.00	\$0.00	Konopacki Stanley J&Pienta Darlene A
313 422 09 68	1.00	CND	2	0.70	1.00	0.70	\$0.00	\$0.00	Willits Linda
313 422 10 27	1.00	CND	2	0.70	1.00	0.70	\$0.00	\$0.00	Slater Paul V 1993 California Personal Residence Trust
313 422 10 28	1.00	CND	2	0.70	1.00	0.70	\$0.00	\$0.00	Aymond Francis A Est Of
313 422 10 29	1.00	CND	2	0.70	1.00	0.70	\$0.00	\$0.00	Han Dae Gon&Yeon Su
313 422 10 30	1.00	CND	2	0.70	1.00	0.70	\$0.00	\$0.00	Dralle Richard L&Rohr-Dralle Rondi
313 422 10 31	1.00	CND	2	0.70	1.00	0.70	\$0.00	\$0.00	Zakharia Rajai H&Elizabeth N
313 422 10 32	1.00	CND	2	0.70	1.00	0.70	\$0.00	\$0.00	Wheeler Diane Trust 12-11-13
313 422 10 33	1.00	CND	2	0.70	1.00	0.70	\$0.00	\$0.00	Engelbrecht Christoffel W&Fredeline Revocable Trust
313 422 10 34	1.00	CND	2	0.70	1.00	0.70	\$0.00	\$0.00	Mcgowan Max&Dorothy
313 422 10 35	1.00	CND	2	0.70	1.00	0.70	\$0.00	\$0.00	Divjak Joseph Trust 11-15-93
313 422 10 36	1.00	CND	2	0.70	1.00	0.70	\$0.00	\$0.00	Harris Clyde Jr&Rita E Trs
313 422 10 37	1.00	CND	2	0.70	1.00	0.70	\$0.00	\$0.00	Howlett Ralph Separate Property Trust 05-21-08
313 422 10 38	1.00	CND	2	0.70	1.00	0.70	\$0.00	\$0.00	Wells Carolyn Revocable Trust 09-28-92
313 422 10 39	1.00	CND	2	0.70	1.00	0.70	\$0.00	\$0.00	Li Family Survivors Trust 06-06-96
313 422 11 00	0.94	OSP	2	0.00	0.40	0.00	\$0.00	\$0.00	Los Rios Owners Assn Inc
313 422 12 01	1.00	CND	2	0.70	1.00	0.70	\$0.00	\$0.00	Fallon Living Trust 09-27-13
313 422 12 02	1.00	CND	2	0.70	1.00	0.70	\$0.00	\$0.00	Grant Family Trust 11-18-13
313 422 12 03	1.00	CND	2	0.70	1.00	0.70	\$0.00	\$0.00	Pan Paul Penchin
313 422 12 04	1.00	CND	2	0.70	1.00	0.70	\$0.00	\$0.00	Brown Nadine Trust 07-08-94
313 422 12 05	1.00	CND	2	0.70	1.00	0.70	\$0.00	\$0.00	Dullea John F&Carolyn A Trust 06-20-01
313 422 12 06	1.00	CND	2	0.70	1.00	0.70	\$0.00	\$0.00	Nazari David A
313 422 12 07	1.00	CND	2	0.70	1.00	0.70	\$0.00	\$0.00	Bishop Living Trust 09-11-87
313 422 12 08	1.00	CND	2	0.70	1.00	0.70	\$0.00	\$0.00	Misheloff Robert A&Rita C
313 422 13 09	1.00	CND	2	0.70	1.00	0.70	\$0.00	\$0.00	Herbst Helen Y M Living Trust 02-03-99
313 422 13 10	1.00	CND	2	0.70	1.00	0.70	\$0.00	\$0.00	Mackie Family Trust 02-05-02
313 422 13 11	1.00	CND	2	0.70	1.00	0.70	\$0.00	\$0.00	Zarling Edwin J
313 422 13 12	1.00	CND	2	0.70	1.00	0.70	\$0.00	\$0.00	Crawford Robert A&Tokiko H
313 422 13 13	1.00	CND	2	0.70	1.00	0.70	\$0.00	\$0.00	Walden Philip A&Margaret G
313 422 13 14	1.00	CND	2	0.70	1.00	0.70	\$0.00	\$0.00	Cruden Kenyon R&Judith H Living Trust 02-23-01
313 422 13 15	1.00	CND	2	0.70	1.00	0.70	\$0.00	\$0.00	Nelson Robert A&Barbara A Revocable Living Trust 04-2
313 422 13 16	1.00	CND	2	0.70	1.00	0.70	\$0.00	\$0.00	Baxter Robert H Trust 07-28-03
313 422 13 17	1.00	CND	2	0.70	1.00	0.70	\$0.00	\$0.00	Yoon Youngshin&Primrose
313 422 13 18	1.00	CND	2	0.70	1.00	0.70	\$0.00	\$0.00	Mccomb Living 2000 Trust 08-15-00
313 422 13 19	1.00	CND	2	0.70	1.00	0.70	\$0.00	\$0.00	Fitzhenry Edward G&Shirley A
313 422 13 20	1.00	CND	2	0.70	1.00	0.70	\$0.00	\$0.00	Ball Richard K&Polly L
313 422 13 21	1.00	CND	2	0.70	1.00	0.70	\$0.00	\$0.00	Mclaughlin Sue A Trust 08-10-06
313 422 13 22	1.00	CND	2	0.70	1.00	0.70	\$0.00	\$0.00	Checco Family Revocable Living Trust
313 422 13 23	1.00	CND	2	0.70	1.00	0.70	\$0.00	\$0.00	Stanton Family Trust 10-30-95
313 422 13 24	1.00	CND	2	0.70	1.00	0.70	\$0.00	\$0.00	Sheldon Family Trust 10-25-01
313 422 13 25	1.00	CND	2	0.70	1.00	0.70	\$0.00	\$0.00	Valecruz Ruben P&Corazon B
313 422 13 26	1.00	CND	2	0.70	1.00	0.70	\$0.00	\$0.00	Thayer Frederick W&Ann M
313 422 14 40	1.00	CND	2	0.70	1.00	0.70	\$0.00	\$0.00	Fitzgerald G L&J C Family Trust 07-13-04
313 422 14 41	1.00	CND	2	0.70	1.00	0.70	\$0.00	\$0.00	Noh Jae H&Hong Mee Young
313 422 14 42	1.00	CND	2	0.70	1.00	0.70	\$0.00	\$0.00	Spaid John W Vi&Nicole F

EXHIBIT C - Assessment Roll (Fiscal Year 2015)
Rancho Bernardo Maintenance Assessment District

Parcel Number	Acres/Units ⁽¹⁾	Land Use ⁽²⁾	Zone Number	Apportionment Factors		Total EBU's	Unit Cost (\$/EBU)	FY 2015 ⁽⁴⁾ Assessment	Owner Name
				Land Use ⁽²⁾	Benefit ⁽³⁾				
313 422 14 43	1.00	CND	2	0.70	1.00	0.70	\$0.00	\$0.00	Brown Charles E&Cora A
313 422 14 44	1.00	CND	2	0.70	1.00	0.70	\$0.00	\$0.00	Shiba Family Trust 05-14-92
313 422 14 45	1.00	CND	2	0.70	1.00	0.70	\$0.00	\$0.00	Soppet Family Trust 10-14-05
313 422 14 46	1.00	CND	2	0.70	1.00	0.70	\$0.00	\$0.00	Wells Family Trust 09-28-87
313 422 14 47	1.00	CND	2	0.70	1.00	0.70	\$0.00	\$0.00	Long Family Trust 11-04-91
313 422 14 48	1.00	CND	2	0.70	1.00	0.70	\$0.00	\$0.00	Treppel Larry A&Gerl D
313 422 14 49	1.00	CND	2	0.70	1.00	0.70	\$0.00	\$0.00	Park Joung Chul&Kim Sook Hee Park
313 422 14 50	1.00	CND	2	0.70	1.00	0.70	\$0.00	\$0.00	Morgan Family Trust 04-18-94
313 422 14 51	1.00	CND	2	0.70	1.00	0.70	\$0.00	\$0.00	Welzel George C&Norma S Trust 06-29-00
313 422 14 52	1.00	CND	2	0.70	1.00	0.70	\$0.00	\$0.00	Pogorzala Harold A&M Josephine Trust 12-21-89
313 422 14 53	1.00	CND	2	0.70	1.00	0.70	\$0.00	\$0.00	Couch Timothy H&Carolyn L
313 422 14 54	1.00	CND	2	0.70	1.00	0.70	\$0.00	\$0.00	Noite Revocable Survivors Trust 04-30-84
313 422 15 69	1.00	CND	2	0.70	1.00	0.70	\$0.00	\$0.00	Seyfert Family Trust 05-05-05
313 422 15 70	1.00	CND	2	0.70	1.00	0.70	\$0.00	\$0.00	Edwards Tobi L Trust 01-01-97
313 422 15 71	1.00	CND	2	0.70	1.00	0.70	\$0.00	\$0.00	Capozzoli Family Trust 07-11-88
313 422 15 72	1.00	CND	2	0.70	1.00	0.70	\$0.00	\$0.00	Pabon Mark A&Heather B
313 422 15 73	1.00	CND	2	0.70	1.00	0.70	\$0.00	\$0.00	Higgins Leo A&Betty L Trust 11-04-97
313 422 15 74	1.00	CND	2	0.70	1.00	0.70	\$0.00	\$0.00	Bailey Family Trust 06-27-02
313 422 15 75	1.00	CND	2	0.70	1.00	0.70	\$0.00	\$0.00	Edgerton John C&Pamela H
313 422 15 76	1.00	CND	2	0.70	1.00	0.70	\$0.00	\$0.00	Vanover Jesse S Trust 03-11-95
313 422 15 77	1.00	CND	2	0.70	1.00	0.70	\$0.00	\$0.00	Shutler Mary E
313 422 15 78	1.00	CND	2	0.70	1.00	0.70	\$0.00	\$0.00	Hanson Gary M&Elizabeth J
313 422 15 79	1.00	CND	2	0.70	1.00	0.70	\$0.00	\$0.00	White Patricia J Separate Property Trust 09-20-89
313 422 15 80	1.00	CND	2	0.70	1.00	0.70	\$0.00	\$0.00	Sherry Edward&Helen Family Trust 01-18-90
313 422 15 81	1.00	CND	2	0.70	1.00	0.70	\$0.00	\$0.00	K W K Trust 12-20-00
313 422 15 82	1.00	CND	2	0.70	1.00	0.70	\$0.00	\$0.00	Olenik Family Trust 10-11-05
313 422 15 83	1.00	CND	2	0.70	1.00	0.70	\$0.00	\$0.00	Miyata Family Trust 07-28-98
313 422 15 84	1.00	CND	2	0.70	1.00	0.70	\$0.00	\$0.00	Westbrook Velina Living Trust 06-29-09
313 422 16 01	1.00	CND	2	0.70	1.00	0.70	\$0.00	\$0.00	Lightner 1996 Trust
313 422 16 02	1.00	CND	2	0.70	1.00	0.70	\$0.00	\$0.00	Korn Franklin C&Cynthia E
313 422 16 03	1.00	CND	2	0.70	1.00	0.70	\$0.00	\$0.00	Roussalis Linda L Living Trust 01-10-96
313 422 16 04	1.00	CND	2	0.70	1.00	0.70	\$0.00	\$0.00	Madsen Family Exemption Trust 06-28-94
313 422 16 05	1.00	CND	2	0.70	1.00	0.70	\$0.00	\$0.00	Snyder William E
313 422 16 06	1.00	CND	2	0.70	1.00	0.70	\$0.00	\$0.00	Alfano Family Trust A 04-30-80
313 422 16 07	1.00	CND	2	0.70	1.00	0.70	\$0.00	\$0.00	Edelman Cory A&Joni
313 422 16 08	1.00	CND	2	0.70	1.00	0.70	\$0.00	\$0.00	Grissom Leroy A&Sharon K Living Trust 02-25-92
313 422 16 09	1.00	CND	2	0.70	1.00	0.70	\$0.00	\$0.00	Kwon Soon Yong&Kim Mi Ra
313 422 16 10	1.00	CND	2	0.70	1.00	0.70	\$0.00	\$0.00	Chokshi Ketan
313 422 16 11	1.00	CND	2	0.70	1.00	0.70	\$0.00	\$0.00	11833 Los Rios L L C
313 422 16 12	1.00	CND	2	0.70	1.00	0.70	\$0.00	\$0.00	Hoke Robert W Iii
313 422 16 13	1.00	CND	2	0.70	1.00	0.70	\$0.00	\$0.00	Healy Mervin J7Phyllis R Trust A 06-17-83 Et Al
313 422 16 14	1.00	CND	2	0.70	1.00	0.70	\$0.00	\$0.00	Parr Family Trust 04-04-11
313 422 16 15	1.00	CND	2	0.70	1.00	0.70	\$0.00	\$0.00	Nocon Jacob D&Roni L
313 422 22 00	4.21	GLF	2	0.80	0.40	1.35	\$0.00	\$0.00	Bernardo Heights Golf&Country Club
313 422 23 01	1.00	CND	2	0.70	1.00	0.70	\$0.00	\$0.00	Cherney Yuseff A&Michelle L
313 422 23 02	1.00	CND	2	0.70	1.00	0.70	\$0.00	\$0.00	Norton Jacqueline M Trust 03-24-99
313 422 23 03	1.00	CND	2	0.70	1.00	0.70	\$0.00	\$0.00	Numbers Revocable Living Trust 05-05-02
313 422 23 04	1.00	CND	2	0.70	1.00	0.70	\$0.00	\$0.00	Ohara Joan B Separate Property Trust 08-03-94
313 422 23 05	1.00	CND	2	0.70	1.00	0.70	\$0.00	\$0.00	Bleiweiss-Gauthier Karen S Trust 09-11-03
313 422 23 06	1.00	CND	2	0.70	1.00	0.70	\$0.00	\$0.00	Pasqua Ronald A&Judith A
313 422 23 07	1.00	CND	2	0.70	1.00	0.70	\$0.00	\$0.00	Serbin David 1990 Family Trust 08-24-90
313 422 23 08	1.00	CND	2	0.70	1.00	0.70	\$0.00	\$0.00	Seliger Victor H&Myra N Family Trust 09-25-98
313 422 23 09	1.00	CND	2	0.70	1.00	0.70	\$0.00	\$0.00	Reddy Joseph S
313 422 23 10	1.00	CND	2	0.70	1.00	0.70	\$0.00	\$0.00	Packer Family Trust 06-21-06
313 422 23 11	1.00	CND	2	0.70	1.00	0.70	\$0.00	\$0.00	Blakeney Joe F&Shirley A Trust 04-29-02
313 422 23 12	1.00	CND	2	0.70	1.00	0.70	\$0.00	\$0.00	Meyer Janet L Trust 11-13-06
313 422 23 13	1.00	CND	2	0.70	1.00	0.70	\$0.00	\$0.00	Walker Stephen E&Patricia C
313 422 23 14	1.00	CND	2	0.70	1.00	0.70	\$0.00	\$0.00	Ryan Terry&Sandra Revocable Trust A 08-12-93
313 422 24 15	1.00	CND	2	0.70	1.00	0.70	\$0.00	\$0.00	Hess Jane M
313 422 24 16	1.00	CND	2	0.70	1.00	0.70	\$0.00	\$0.00	Ellwood Carol W Revocable Trust 11-12-01
313 422 24 17	1.00	CND	2	0.70	1.00	0.70	\$0.00	\$0.00	Borran Mohammad J&Gharabi Nazee

**EXHIBIT C - Assessment Roll (Fiscal Year 2015)
Rancho Bernardo Maintenance Assessment District**

Parcel Number	Acres/ Units ⁽¹⁾	Land Use ⁽²⁾	Zone Number	Apportionment Factors		Total EBU's	Unit Cost (\$/EBU)	FY 2015 ⁽⁴⁾ Assessment	Owner Name
				Land Use ⁽²⁾	Benefit ⁽³⁾				
313 422 24 18	1.00	CND	2	0.70	1.00	0.70	\$0.00	\$0.00	Kim Jong Sik&Choi Soon Ja
313 422 24 19	1.00	CND	2	0.70	1.00	0.70	\$0.00	\$0.00	Stewart Trust A 07-21-93
313 422 24 20	1.00	CND	2	0.70	1.00	0.70	\$0.00	\$0.00	Doctor Kutbuddin S&Fatema K
313 422 24 21	1.00	CND	2	0.70	1.00	0.70	\$0.00	\$0.00	Woo Trust 10-13-92
313 422 24 22	1.00	CND	2	0.70	1.00	0.70	\$0.00	\$0.00	Dreis Karl T&Shannon
313 422 24 23	1.00	CND	2	0.70	1.00	0.70	\$0.00	\$0.00	Huttar Robert M&Diana C Trust 05-17-95
313 422 24 24	1.00	CND	2	0.70	1.00	0.70	\$0.00	\$0.00	Rao Prasanna K
313 422 24 25	1.00	CND	2	0.70	1.00	0.70	\$0.00	\$0.00	Leitner Family Trust 11-11-86
313 422 24 26	1.00	CND	2	0.70	1.00	0.70	\$0.00	\$0.00	Davila Hector M Jr&Ruth B
313 422 24 27	1.00	CND	2	0.70	1.00	0.70	\$0.00	\$0.00	Noll Family Revocable Trust 11-16-95
313 422 24 28	1.00	CND	2	0.70	1.00	0.70	\$0.00	\$0.00	Berger Rosalyn Trust 09-16-05
313 422 25 01	1.00	CND	2	0.70	1.00	0.70	\$0.00	\$0.00	Moller Trust 03-01-11
313 422 25 02	1.00	CND	2	0.70	1.00	0.70	\$0.00	\$0.00	Roden Family Trust 08-07-03
313 422 25 03	1.00	CND	2	0.70	1.00	0.70	\$0.00	\$0.00	Chiang Liwen
313 422 25 04	1.00	CND	2	0.70	1.00	0.70	\$0.00	\$0.00	Lash Jeffrey D
313 422 25 05	1.00	CND	2	0.70	1.00	0.70	\$0.00	\$0.00	Einsidler Michael A&Carol A
313 422 25 06	1.00	CND	2	0.70	1.00	0.70	\$0.00	\$0.00	Kand Je Won&Park Chahn Mi
313 422 25 07	1.00	CND	2	0.70	1.00	0.70	\$0.00	\$0.00	Shuman Mimi Trust 10-27-92
313 422 25 08	1.00	CND	2	0.70	1.00	0.70	\$0.00	\$0.00	Chiang Tom C H&Theresa Y
313 422 25 09	1.00	CND	2	0.70	1.00	0.70	\$0.00	\$0.00	Kato Hirotake&Mieko
313 422 25 10	1.00	CND	2	0.70	1.00	0.70	\$0.00	\$0.00	Dubin Joseph A Trust 09-05-91
313 422 25 11	1.00	CND	2	0.70	1.00	0.70	\$0.00	\$0.00	Reading Family Trust 03-08-94
313 422 25 12	1.00	CND	2	0.70	1.00	0.70	\$0.00	\$0.00	Wu Fannie Revocable Living Trust 05-13-97
313 422 25 13	1.00	CND	2	0.70	1.00	0.70	\$0.00	\$0.00	Edgar Revocable Trust 11-19-91
313 422 25 14	1.00	CND	2	0.70	1.00	0.70	\$0.00	\$0.00	Ross Charlotte I
313 422 26 01	1.00	CND	2	0.70	1.00	0.70	\$0.00	\$0.00	Goetz Trust 02-04-83
313 422 26 02	1.00	CND	2	0.70	1.00	0.70	\$0.00	\$0.00	Zhang Bin&Yin Mei
313 422 26 03	1.00	CND	2	0.70	1.00	0.70	\$0.00	\$0.00	Wilkes Helen M Trust 07-30-08
313 422 26 04	1.00	CND	2	0.70	1.00	0.70	\$0.00	\$0.00	Rocco Arthur V&Kristie L 1991 Trust
313 422 26 05	1.00	CND	2	0.70	1.00	0.70	\$0.00	\$0.00	Bartels Frances F Tr
313 422 26 06	1.00	CND	2	0.70	1.00	0.70	\$0.00	\$0.00	Rahim Fahim&Nazli G
313 422 26 07	1.00	CND	2	0.70	1.00	0.70	\$0.00	\$0.00	Hart R&R Family Trust 12-30-02
313 422 26 08	1.00	CND	2	0.70	1.00	0.70	\$0.00	\$0.00	Okey Thomas C&Gayle P Revocable Trust 08-09-10
313 422 26 09	1.00	CND	2	0.70	1.00	0.70	\$0.00	\$0.00	Howes Living Trust 07-19-12
313 422 26 10	1.00	CND	2	0.70	1.00	0.70	\$0.00	\$0.00	Mccarthy Family Living Trust 07-23-91
313 422 26 11	1.00	CND	2	0.70	1.00	0.70	\$0.00	\$0.00	Tracey Kenneth D Trust 07-01-12
313 422 26 12	1.00	CND	2	0.70	1.00	0.70	\$0.00	\$0.00	Dempsey John W&Jan B Trs
313 422 26 13	1.00	CND	2	0.70	1.00	0.70	\$0.00	\$0.00	Huxtable David J&Darlene K
313 422 26 14	1.00	CND	2	0.70	1.00	0.70	\$0.00	\$0.00	Keith John&Romilda Living Trust 08-14-97
313 422 26 15	1.00	CND	2	0.70	1.00	0.70	\$0.00	\$0.00	Holodnak David J&Lisa K
313 422 27 01	1.00	CND	2	0.70	1.00	0.70	\$0.00	\$0.00	Kingkade Francis E Jr&Joann E Trs
313 422 27 02	1.00	CND	2	0.70	1.00	0.70	\$0.00	\$0.00	Han Sang Wook&In Nam
313 422 27 03	1.00	CND	2	0.70	1.00	0.70	\$0.00	\$0.00	Zhuang Dong Liang&Shen Lanxin
313 422 27 04	1.00	CND	2	0.70	1.00	0.70	\$0.00	\$0.00	Fellows Wilbur L&Coralie I Trust 10-11-90
313 422 27 05	1.00	CND	2	0.70	1.00	0.70	\$0.00	\$0.00	Schwarz Richard C&Gladys A
313 422 27 06	1.00	CND	2	0.70	1.00	0.70	\$0.00	\$0.00	Rui Yuanjin&Zhao Xiumin
313 422 27 07	1.00	CND	2	0.70	1.00	0.70	\$0.00	\$0.00	Matsumoto Living Trust 08-21-89
313 422 27 08	1.00	CND	2	0.70	1.00	0.70	\$0.00	\$0.00	Gordon Riley N&Sharon F
313 422 27 09	1.00	CND	2	0.70	1.00	0.70	\$0.00	\$0.00	Dabney W Douglas Jr&Nicole M
313 422 27 10	1.00	CND	2	0.70	1.00	0.70	\$0.00	\$0.00	Johnston Nancy B
313 422 27 11	1.00	CND	2	0.70	1.00	0.70	\$0.00	\$0.00	Tsai Steve Y
313 422 27 12	1.00	CND	2	0.70	1.00	0.70	\$0.00	\$0.00	Gibson Shahla Family Trust 01-14-11
313 422 27 13	1.00	CND	2	0.70	1.00	0.70	\$0.00	\$0.00	Rodriguez Family Trust 04-05-07
313 422 27 14	1.00	CND	2	0.70	1.00	0.70	\$0.00	\$0.00	Lin Cheng-Sen&Julia Lau 2005 Trust 07-15-05
313 422 28 88	1.00	CND	2	0.70	1.00	0.70	\$0.00	\$0.00	Herzfeld Robert C
313 422 28 89	1.00	CND	2	0.70	1.00	0.70	\$0.00	\$0.00	Kadens-Lieberman Trust 03-24-10
313 422 28 90	1.00	CND	2	0.70	1.00	0.70	\$0.00	\$0.00	Hassan Living Trust 04-10-97
313 422 28 91	1.00	CND	2	0.70	1.00	0.70	\$0.00	\$0.00	Graybar Suzanne L Trust 03-16-98
313 422 28 92	1.00	CND	2	0.70	1.00	0.70	\$0.00	\$0.00	Attanasio Marion T Trust 08-26-08
313 422 28 93	1.00	CND	2	0.70	1.00	0.70	\$0.00	\$0.00	Dickson/Fore Trust 07-29-11
313 422 28 94	1.00	CND	2	0.70	1.00	0.70	\$0.00	\$0.00	Subramaniam Srinivasan&Srinivasan Lakshmi

EXHIBIT C - Assessment Roll (Fiscal Year 2015)
Rancho Bernardo Maintenance Assessment District

Parcel Number	Acres/Units (1)	Land Use (2)	Zone Number	Apportionment Factors		Total EBUs	Unit Cost (\$/Ebu)	FY 2015 (4) Assessment	Owner Name
				Land Use (2)	Benefit (3)				
313 422 28 95	1.00	CND	2	0.70	1.00	0.70	\$0.00	\$0.00	Trofimov Yuri&Trofimova Larissa
313 422 28 97	1.00	CND	2	0.70	1.00	0.70	\$0.00	\$0.00	Desilva Ajantha U&Silva Ilanthe N
313 422 28 98	1.00	CND	2	0.70	1.00	0.70	\$0.00	\$0.00	Romanowski Family Trust 05-03-95
313 422 28 99	1.00	CND	2	0.70	1.00	0.70	\$0.00	\$0.00	Patel Asotosh P&Minalben A
313 422 29 75	1.00	CND	2	0.70	1.00	0.70	\$0.00	\$0.00	Steiner Reece W Trust 02-08-01
313 422 29 76	1.00	CND	2	0.70	1.00	0.70	\$0.00	\$0.00	Shiroma Colin Y
313 422 29 77	1.00	CND	2	0.70	1.00	0.70	\$0.00	\$0.00	Silberman C Gee Trust 03-01-01
313 422 29 78	1.00	CND	2	0.70	1.00	0.70	\$0.00	\$0.00	Kapocius Family Trust 02-03-03
313 422 29 79	1.00	CND	2	0.70	1.00	0.70	\$0.00	\$0.00	Shafir Mikhail Y&Gudis Elvira
313 422 29 80	1.00	CND	2	0.70	1.00	0.70	\$0.00	\$0.00	An Song H&Agnes Shih-Hui Revocable Trust 07-14-06
313 422 29 81	1.00	CND	2	0.70	1.00	0.70	\$0.00	\$0.00	Navarro Felmer L&Maria A D
313 422 29 82	1.00	CND	2	0.70	1.00	0.70	\$0.00	\$0.00	Tran Thu Nga
313 422 29 83	1.00	CND	2	0.70	1.00	0.70	\$0.00	\$0.00	Shaw Douglas L&Rose Huei-Chiao
313 422 29 84	1.00	CND	2	0.70	1.00	0.70	\$0.00	\$0.00	Kim Jung Soo&Gyunhye
313 422 29 85	1.00	CND	2	0.70	1.00	0.70	\$0.00	\$0.00	Kevari Trust 05-01-96
313 422 29 86	1.00	CND	2	0.70	1.00	0.70	\$0.00	\$0.00	Zavala Family Trust 02-18-10
313 422 29 87	1.00	CND	2	0.70	1.00	0.70	\$0.00	\$0.00	Kim Woo-Shik&Lee Bok Su
313 422 30 59	1.00	CND	2	0.70	1.00	0.70	\$0.00	\$0.00	Coughlin Paul&Denise
313 422 30 60	1.00	CND	2	0.70	1.00	0.70	\$0.00	\$0.00	Prager Sanford&Maria T
313 422 30 61	1.00	CND	2	0.70	1.00	0.70	\$0.00	\$0.00	Burdick Living 1995 Trust 08-02-95
313 422 30 62	1.00	CND	2	0.70	1.00	0.70	\$0.00	\$0.00	Lee Fuk Kiu&Zhang Xinyue
313 422 30 63	1.00	CND	2	0.70	1.00	0.70	\$0.00	\$0.00	Chen Sizhong&Yu Qian
313 422 30 64	1.00	CND	2	0.70	1.00	0.70	\$0.00	\$0.00	Akhavan Koorosh Living Trust
313 422 30 65	1.00	CND	2	0.70	1.00	0.70	\$0.00	\$0.00	Nehamen Stephen L Family Trust 05-13-97
313 422 30 66	1.00	CND	2	0.70	1.00	0.70	\$0.00	\$0.00	Bernsen Sidney A Trust 08-03-05
313 422 30 67	1.00	CND	2	0.70	1.00	0.70	\$0.00	\$0.00	Sadeghinejad Gholamreza&Movahedpour Khadijeh
313 422 30 68	1.00	CND	2	0.70	1.00	0.70	\$0.00	\$0.00	Garakani Froughzaman A
313 422 30 69	1.00	CND	2	0.70	1.00	0.70	\$0.00	\$0.00	Learmonth Donald M
313 422 30 70	1.00	CND	2	0.70	1.00	0.70	\$0.00	\$0.00	Park Hee Chun&Cheong Hyun Sook
313 422 30 71	1.00	CND	2	0.70	1.00	0.70	\$0.00	\$0.00	Risse Margaret C Trust 06-12-96
313 422 30 72	1.00	CND	2	0.70	1.00	0.70	\$0.00	\$0.00	Marquard Trust 02-06-09
313 422 30 73	1.00	CND	2	0.70	1.00	0.70	\$0.00	\$0.00	Milne Revocable Trust 06-13-08
313 422 30 74	1.00	CND	2	0.70	1.00	0.70	\$0.00	\$0.00	Rousseau Jean-Michel&Christine
313 422 31 29	1.00	CND	2	0.70	1.00	0.70	\$0.00	\$0.00	Lee Sun Jae&Eun Sook
313 422 31 30	1.00	CND	2	0.70	1.00	0.70	\$0.00	\$0.00	Strachan Susan P Tr
313 422 31 31	1.00	CND	2	0.70	1.00	0.70	\$0.00	\$0.00	Lee Young Ki
313 422 31 32	1.00	CND	2	0.70	1.00	0.70	\$0.00	\$0.00	Paulen Linda Revocable Trust 10-02-02
313 422 31 33	1.00	CND	2	0.70	1.00	0.70	\$0.00	\$0.00	Davis Steven W
313 422 31 34	1.00	CND	2	0.70	1.00	0.70	\$0.00	\$0.00	Tzavaras James P&Jean M
313 422 31 35	1.00	CND	2	0.70	1.00	0.70	\$0.00	\$0.00	Fleshler Family Trust 06-12-97
313 422 31 36	1.00	CND	2	0.70	1.00	0.70	\$0.00	\$0.00	Mchugh Joseph
313 422 31 37	1.00	CND	2	0.70	1.00	0.70	\$0.00	\$0.00	Bouchard-Hill Living Trust 02-29-08
313 422 31 38	1.00	CND	2	0.70	1.00	0.70	\$0.00	\$0.00	Johnson Trust 07-13-07
313 422 31 39	1.00	CND	2	0.70	1.00	0.70	\$0.00	\$0.00	Wasikowski Ronald Robert Revocable Trust 12-20-93
313 422 31 40	1.00	CND	2	0.70	1.00	0.70	\$0.00	\$0.00	Hwang Philip O&Joanne
313 422 31 41	1.00	CND	2	0.70	1.00	0.70	\$0.00	\$0.00	Rathore Ammar Y
313 422 31 42	1.00	CND	2	0.70	1.00	0.70	\$0.00	\$0.00	Shirk Family Revocable Trust 04-23-12
313 422 31 43	1.00	CND	2	0.70	1.00	0.70	\$0.00	\$0.00	Lai Shun-Wei&Ku Chung-Min
313 422 31 44	1.00	CND	2	0.70	1.00	0.70	\$0.00	\$0.00	Parker Sven G&Shannon C
313 422 31 45	1.00	CND	2	0.70	1.00	0.70	\$0.00	\$0.00	Demekhin Vladimir&Demekhina Yelena
313 422 32 01	1.00	CND	2	0.70	1.00	0.70	\$0.00	\$0.00	Traynor Family Trust 07-31-91
313 422 32 02	1.00	CND	2	0.70	1.00	0.70	\$0.00	\$0.00	Ramamurthy Rajeev
313 422 32 03	1.00	CND	2	0.70	1.00	0.70	\$0.00	\$0.00	Rybinski Julie A
313 422 32 04	1.00	CND	2	0.70	1.00	0.70	\$0.00	\$0.00	Park Jae Young&Hae Suk
313 422 32 05	1.00	CND	2	0.70	1.00	0.70	\$0.00	\$0.00	Tworuk Edmund A 2002 Revocable Trust 05-13-02
313 422 32 06	1.00	CND	2	0.70	1.00	0.70	\$0.00	\$0.00	Nozari Sahar
313 422 32 07	1.00	CND	2	0.70	1.00	0.70	\$0.00	\$0.00	Campbell Michael W
313 422 33 00	0.27	OSP	2	0.00	0.40	0.00	\$0.00	\$0.00	Bernardo Village Homeowners Assn
313 422 34 46	1.00	CND	2	0.70	1.00	0.70	\$0.00	\$0.00	Overson Family Trust 03-11-96
313 422 34 47	1.00	CND	2	0.70	1.00	0.70	\$0.00	\$0.00	Mostafa-Sherazi Family Trust 12-30-10
313 422 34 48	1.00	CND	2	0.70	1.00	0.70	\$0.00	\$0.00	Moon Kee S&Jin H

EXHIBIT C - Assessment Roll (Fiscal Year 2015)
Rancho Bernardo Maintenance Assessment District

Parcel Number	Acres/ Units ⁽¹⁾	Land Use ⁽²⁾	Zone Number	Apportionment Factors		Total EBUS	Unit Cost (\$/EBU)	FY 2015 ⁽⁴⁾ Assessment	Owner Name
				Land Use ⁽²⁾	Benefit ⁽³⁾				
313 422 34 49	1.00	CND	2	0.70	1.00	0.70	\$0.00	\$0.00	Kamath Kamala V
313 422 34 50	1.00	CND	2	0.70	1.00	0.70	\$0.00	\$0.00	Wilson Family Trust 05-24-00
313 422 34 51	1.00	CND	2	0.70	1.00	0.70	\$0.00	\$0.00	Nelson Survivors Trust 07-07-92
313 422 34 52	1.00	CND	2	0.70	1.00	0.70	\$0.00	\$0.00	Washburn Family Trust 09-11-00
313 422 34 53	1.00	CND	2	0.70	1.00	0.70	\$0.00	\$0.00	Kim Tae Kyoung
313 422 34 54	1.00	CND	2	0.70	1.00	0.70	\$0.00	\$0.00	Carucci Family Trust 02-08-08
313 422 34 55	1.00	CND	2	0.70	1.00	0.70	\$0.00	\$0.00	Parr Family Trust 04-04-11
313 422 34 56	1.00	CND	2	0.70	1.00	0.70	\$0.00	\$0.00	Judge Martin Revocable Trust 06-17-03
313 422 34 57	1.00	CND	2	0.70	1.00	0.70	\$0.00	\$0.00	Hokoda Family Trust 06-18-96
313 422 34 58	1.00	CND	2	0.70	1.00	0.70	\$0.00	\$0.00	Wang Jianing&Shi Jinghua
313 431 01 01	1.00	CND	2	0.70	1.00	0.70	\$0.00	\$0.00	Volk J Michael&Julie M Revocable Trust 08-21-96
313 431 01 02	1.00	CND	2	0.70	1.00	0.70	\$0.00	\$0.00	Walters Nancy R 1989 Trust 12-07-89
313 431 01 03	1.00	CND	2	0.70	1.00	0.70	\$0.00	\$0.00	Pacheco Guadalupe
313 431 01 04	1.00	CND	2	0.70	1.00	0.70	\$0.00	\$0.00	J I&G E Trust 02-06-01
313 431 01 05	1.00	CND	2	0.70	1.00	0.70	\$0.00	\$0.00	Humason Robert D Sr Survivors Trust 08-23-02
313 431 01 06	1.00	CND	2	0.70	1.00	0.70	\$0.00	\$0.00	Humason Robert D Sr Survivors Trust 08-23-02
313 431 01 07	1.00	CND	2	0.70	1.00	0.70	\$0.00	\$0.00	Horne Angela D Revocable Trust 08-06-98
313 431 01 08	1.00	CND	2	0.70	1.00	0.70	\$0.00	\$0.00	Hunt Howard B Jr&Melissa C
313 431 01 09	1.00	CND	2	0.70	1.00	0.70	\$0.00	\$0.00	Kohler Family Trust 06-01-84
313 431 01 10	1.00	CND	2	0.70	1.00	0.70	\$0.00	\$0.00	Lafair Family Trust 03-28-98
313 431 01 11	1.00	CND	2	0.70	1.00	0.70	\$0.00	\$0.00	Zhang Yongxing
313 431 01 12	1.00	CND	2	0.70	1.00	0.70	\$0.00	\$0.00	Bhojwani Rajesh B
313 431 01 13	1.00	CND	2	0.70	1.00	0.70	\$0.00	\$0.00	Denne Stella L Living Trust 06-09-08
313 431 01 14	1.00	CND	2	0.70	1.00	0.70	\$0.00	\$0.00	Degenhardt Barry
313 431 01 15	1.00	CND	2	0.70	1.00	0.70	\$0.00	\$0.00	Morris Kelli Trust 06-25-13
313 431 01 16	1.00	CND	2	0.70	1.00	0.70	\$0.00	\$0.00	Kluczynski Revocable Trust 09-28-90
313 431 01 17	1.00	CND	2	0.70	1.00	0.70	\$0.00	\$0.00	Gill Rose
313 431 01 18	1.00	CND	2	0.70	1.00	0.70	\$0.00	\$0.00	Iyer Family Trust 07-09-12
313 431 01 19	1.00	CND	2	0.70	1.00	0.70	\$0.00	\$0.00	Evans Somers Family Trust 05-03-12
313 431 01 20	1.00	CND	2	0.70	1.00	0.70	\$0.00	\$0.00	Marashi Seyed Y
313 431 01 21	1.00	CND	2	0.70	1.00	0.70	\$0.00	\$0.00	Mclaughlin Marjorie U Trust 06-27-02
313 431 01 22	1.00	CND	2	0.70	1.00	0.70	\$0.00	\$0.00	Galian Joseph Jr
313 431 02 23	1.00	CND	2	0.70	1.00	0.70	\$0.00	\$0.00	Shaw Debra
313 431 02 24	1.00	CND	2	0.70	1.00	0.70	\$0.00	\$0.00	Shrum Family Revocable Living Trust
313 431 02 25	1.00	CND	2	0.70	1.00	0.70	\$0.00	\$0.00	Stoebling Neil F&Rose M
313 431 02 26	1.00	CND	2	0.70	1.00	0.70	\$0.00	\$0.00	Fisher Robert J Jr Trust 02-25-92
313 431 02 27	1.00	CND	2	0.70	1.00	0.70	\$0.00	\$0.00	Steigerwald Tim
313 431 02 28	1.00	CND	2	0.70	1.00	0.70	\$0.00	\$0.00	Mumma Lawrence M&Milissa M
313 431 02 29	1.00	CND	2	0.70	1.00	0.70	\$0.00	\$0.00	Doane Michael W
313 431 02 30	1.00	CND	2	0.70	1.00	0.70	\$0.00	\$0.00	Asadyari Armin
313 431 02 31	1.00	CND	2	0.70	1.00	0.70	\$0.00	\$0.00	Kohrmann Howard A
313 431 02 32	1.00	CND	2	0.70	1.00	0.70	\$0.00	\$0.00	Ordenez Carlo R
313 431 02 33	1.00	CND	2	0.70	1.00	0.70	\$0.00	\$0.00	Lass Ted A&Charlotte
313 431 02 34	1.00	CND	2	0.70	1.00	0.70	\$0.00	\$0.00	Mcintosh Richard L Trust 09-09-04
313 431 02 35	1.00	CND	2	0.70	1.00	0.70	\$0.00	\$0.00	Gorman Michelle F
313 431 02 36	1.00	CND	2	0.70	1.00	0.70	\$0.00	\$0.00	Rahimi Farokh
313 431 02 37	1.00	CND	2	0.70	1.00	0.70	\$0.00	\$0.00	Barnett Judith L
313 431 02 38	1.00	CND	2	0.70	1.00	0.70	\$0.00	\$0.00	Simmons Jerry R&Foley Kathryn A
313 431 02 39	1.00	CND	2	0.70	1.00	0.70	\$0.00	\$0.00	12132 Royal Birkdale Living Trust 04-16-07
313 431 02 40	1.00	CND	2	0.70	1.00	0.70	\$0.00	\$0.00	Waller Family Trust 03-27-07
313 431 02 41	1.00	CND	2	0.70	1.00	0.70	\$0.00	\$0.00	Lee Isaac H
313 431 02 42	1.00	CND	2	0.70	1.00	0.70	\$0.00	\$0.00	Hennes Richard L&Arlene W Trust 11-04-93
313 431 02 43	1.00	CND	2	0.70	1.00	0.70	\$0.00	\$0.00	Bortoni Margarita P D
313 431 02 44	1.00	CND	2	0.70	1.00	0.70	\$0.00	\$0.00	Turner Family Trust 09-11-13
313 431 02 45	1.00	CND	2	0.70	1.00	0.70	\$0.00	\$0.00	Devera Joyce
313 431 02 46	1.00	CND	2	0.70	1.00	0.70	\$0.00	\$0.00	Natoli Stephen J&Joan E
313 431 02 47	1.00	CND	2	0.70	1.00	0.70	\$0.00	\$0.00	Ferrell Mangus Trust 02-12-08
313 431 02 48	1.00	CND	2	0.70	1.00	0.70	\$0.00	\$0.00	Curley John J&Christine M Revocable Trust 06-20-12
313 431 02 49	1.00	CND	2	0.70	1.00	0.70	\$0.00	\$0.00	Yan Linjun&Yi-Hwei Chen
313 431 02 50	1.00	CND	2	0.70	1.00	0.70	\$0.00	\$0.00	Freund Joseph R&Mary K
313 431 02 51	1.00	CND	2	0.70	1.00	0.70	\$0.00	\$0.00	Stout Jack D Jr&Catherine H Trust 04-16-98

**EXHIBIT C - Assessment Roll (Fiscal Year 2015)
Rancho Bernardo Maintenance Assessment District**

Parcel Number	Acres/ Units ⁽¹⁾	Land Use ⁽²⁾	Zone Number	Apportionment Factors		Total EBU	Unit Cost (\$/EBU)	FY 2015 ⁽⁴⁾ Assessment	Owner Name
				Land Use ⁽²⁾	Benefit ⁽³⁾				
313 431 02 52	1.00	CND	2	0.70	1.00	0.70	\$0.00	\$0.00	Vasilyeva Anna
313 431 02 53	1.00	CND	2	0.70	1.00	0.70	\$0.00	\$0.00	Fullerton Michael R
313 431 02 54	1.00	CND	2	0.70	1.00	0.70	\$0.00	\$0.00	Deangelis Victoria A
313 431 02 55	1.00	CND	2	0.70	1.00	0.70	\$0.00	\$0.00	Nayar Shalene G J
313 431 02 56	1.00	CND	2	0.70	1.00	0.70	\$0.00	\$0.00	Bennett Mary E
313 431 02 57	1.00	CND	2	0.70	1.00	0.70	\$0.00	\$0.00	Kang Feng
313 431 02 58	1.00	CND	2	0.70	1.00	0.70	\$0.00	\$0.00	Volpe Daniel R
313 431 02 59	1.00	CND	2	0.70	1.00	0.70	\$0.00	\$0.00	Tobin Linda J
313 431 02 60	1.00	CND	2	0.70	1.00	0.70	\$0.00	\$0.00	Mercado E Al
313 431 02 61	1.00	CND	2	0.70	1.00	0.70	\$0.00	\$0.00	Frost Trust 04-16-98
313 431 02 62	1.00	CND	2	0.70	1.00	0.70	\$0.00	\$0.00	Andrako Elizabeth J Revocable Trust 04-25-01
313 431 02 63	1.00	CND	2	0.70	1.00	0.70	\$0.00	\$0.00	Edmons James&Margaret Living Trust 02-19-13
313 431 02 64	1.00	CND	2	0.70	1.00	0.70	\$0.00	\$0.00	Walkowiak William A&Isabelle J
313 431 10 01	1.00	CND	2	0.70	1.00	0.70	\$0.00	\$0.00	Ezcurra Donna R
313 431 10 02	1.00	CND	2	0.70	1.00	0.70	\$0.00	\$0.00	Dimas Marina
313 431 10 03	1.00	CND	2	0.70	1.00	0.70	\$0.00	\$0.00	Zedelmayr Erik&Christine
313 431 10 04	1.00	CND	2	0.70	1.00	0.70	\$0.00	\$0.00	Wiggin Michael A&Andrea R
313 431 10 05	1.00	CND	2	0.70	1.00	0.70	\$0.00	\$0.00	Anastasopoulos Family Trust 08-15-13
313 431 10 06	1.00	CND	2	0.70	1.00	0.70	\$0.00	\$0.00	Halligan Judith L
313 431 10 07	1.00	CND	2	0.70	1.00	0.70	\$0.00	\$0.00	Cota Tina
313 431 10 08	1.00	CND	2	0.70	1.00	0.70	\$0.00	\$0.00	Maletz Charles V
313 431 10 09	1.00	CND	2	0.70	1.00	0.70	\$0.00	\$0.00	Peck Diane E Trust 11-10-09
313 431 10 10	1.00	CND	2	0.70	1.00	0.70	\$0.00	\$0.00	Higgins Family Trust 01-24-07
313 431 10 11	1.00	CND	2	0.70	1.00	0.70	\$0.00	\$0.00	Greene Marianne
313 431 10 12	1.00	CND	2	0.70	1.00	0.70	\$0.00	\$0.00	Ricketts Thomas H&Luisa C
313 431 10 13	1.00	CND	2	0.70	1.00	0.70	\$0.00	\$0.00	Fitzgerald G L&J C Family Trust 07-13-04
313 431 10 14	1.00	CND	2	0.70	1.00	0.70	\$0.00	\$0.00	Ketz Nicholas Revocable Trust 10-22-92
313 431 10 15	1.00	CND	2	0.70	1.00	0.70	\$0.00	\$0.00	Shafaat Syed T
313 431 10 16	1.00	CND	2	0.70	1.00	0.70	\$0.00	\$0.00	Corson Douglas W Trust 09-30-94
313 431 10 17	1.00	CND	2	0.70	1.00	0.70	\$0.00	\$0.00	Woody Carol A
313 431 10 18	1.00	CND	2	0.70	1.00	0.70	\$0.00	\$0.00	Hook Nigel&Wilson Janet L
313 431 10 19	1.00	CND	2	0.70	1.00	0.70	\$0.00	\$0.00	Cherrier 1995 Trust
313 431 10 20	1.00	CND	2	0.70	1.00	0.70	\$0.00	\$0.00	Chang Grace S
313 431 10 21	1.00	CND	2	0.70	1.00	0.70	\$0.00	\$0.00	Murray Hope Family Trust 05-04-11
313 431 10 22	1.00	CND	2	0.70	1.00	0.70	\$0.00	\$0.00	Christensen Family Trust 11-13-92
313 431 10 23	1.00	CND	2	0.70	1.00	0.70	\$0.00	\$0.00	Kabuss Shirley Revocable Trust 06-03-97
313 431 10 24	1.00	CND	2	0.70	1.00	0.70	\$0.00	\$0.00	Jensen Carol A
313 431 10 25	1.00	CND	2	0.70	1.00	0.70	\$0.00	\$0.00	Madison Marie F Tr
313 431 10 26	1.00	CND	2	0.70	1.00	0.70	\$0.00	\$0.00	Pritzker Martha S
313 431 10 27	1.00	CND	2	0.70	1.00	0.70	\$0.00	\$0.00	Mize Judith Living Trust 02-12-13
313 431 10 28	1.00	CND	2	0.70	1.00	0.70	\$0.00	\$0.00	Wutzke Teresa M Trust 02-28-10
313 431 10 29	1.00	CND	2	0.70	1.00	0.70	\$0.00	\$0.00	Barnat Elizabeth A Tr
313 431 10 30	1.00	CND	2	0.70	1.00	0.70	\$0.00	\$0.00	Goldberg Edward M
313 431 10 31	1.00	CND	2	0.70	1.00	0.70	\$0.00	\$0.00	Walkington Joseph A&Sheelagh
313 431 10 32	1.00	CND	2	0.70	1.00	0.70	\$0.00	\$0.00	Commerce Holdings L L C
313 431 10 33	1.00	CND	2	0.70	1.00	0.70	\$0.00	\$0.00	Vandeberg Jerry S&Deborah R Revocable Trust 11-18-1
313 431 10 34	1.00	CND	2	0.70	1.00	0.70	\$0.00	\$0.00	Burroughs Elaine Trust 05-03-02
313 431 10 35	1.00	CND	2	0.70	1.00	0.70	\$0.00	\$0.00	Degiorgio Ann Trust 06-05-05
313 431 10 36	1.00	CND	2	0.70	1.00	0.70	\$0.00	\$0.00	Louie Family Trust 09-20-07
313 431 10 37	1.00	CND	2	0.70	1.00	0.70	\$0.00	\$0.00	Haeri Shahin
313 431 10 38	1.00	CND	2	0.70	1.00	0.70	\$0.00	\$0.00	Blankenship Mark&Deborah
313 431 10 39	1.00	CND	2	0.70	1.00	0.70	\$0.00	\$0.00	Taylor Thomas N
313 431 10 40	1.00	CND	2	0.70	1.00	0.70	\$0.00	\$0.00	Topp Ronald L Trust 01-26-84
313 431 10 41	1.00	CND	2	0.70	1.00	0.70	\$0.00	\$0.00	Reyes Genaro M&Yolanda
313 431 10 42	1.00	CND	2	0.70	1.00	0.70	\$0.00	\$0.00	Motevaselani Hassan
313 431 10 43	1.00	CND	2	0.70	1.00	0.70	\$0.00	\$0.00	Fink Louis P&Debra K
313 431 10 44	1.00	CND	2	0.70	1.00	0.70	\$0.00	\$0.00	Chetcuti George J
313 431 10 45	1.00	CND	2	0.70	1.00	0.70	\$0.00	\$0.00	Poon Living Family Trust 08-12-81
313 431 10 46	1.00	CND	2	0.70	1.00	0.70	\$0.00	\$0.00	Mckenna Siobhan Family Trust 09-16-05
313 431 10 47	1.00	CND	2	0.70	1.00	0.70	\$0.00	\$0.00	Falstrom Craig&Judy
313 431 10 48	1.00	CND	2	0.70	1.00	0.70	\$0.00	\$0.00	Clemente Carina B

EXHIBIT C - Assessment Roll (Fiscal Year 2015)
Rancho Bernardo Maintenance Assessment District

Parcel Number	Acres/ Units ⁽¹⁾	Land Use ⁽²⁾	Zone Number	Apportionment Factors		Total EBU's	Unit Cost (\$/EBU)	FY 2015 ⁽⁴⁾ Assessment	Owner Name
				Land Use ⁽²⁾	Benefit ⁽³⁾				
313 431 10 49	1.00	CND	2	0.70	1.00	0.70	\$0.00	\$0.00	Wilson Maxine S Revocable Trust
313 431 10 50	1.00	CND	2	0.70	1.00	0.70	\$0.00	\$0.00	Wells Lori Trust 08-19-04
313 431 10 51	1.00	CND	2	0.70	1.00	0.70	\$0.00	\$0.00	Samuels Family Trust 06-20-91
313 431 10 52	1.00	CND	2	0.70	1.00	0.70	\$0.00	\$0.00	Claudio Kellie Trust 06-02-06
313 431 10 53	1.00	CND	2	0.70	1.00	0.70	\$0.00	\$0.00	Hoerter George&Kaori 2007 Trust 11-28-07
313 431 10 54	1.00	CND	2	0.70	1.00	0.70	\$0.00	\$0.00	Tagliaferri Family Trust 06-29-90
313 431 16 00	0.10	OSP	2	0.00	0.40	0.00	\$0.00	\$0.00	Masters Hill Owners Assn
313 431 18 01	1.00	CND	2	0.70	1.00	0.70	\$0.00	\$0.00	Donovan Family Trust 11-09-06
313 431 18 02	1.00	CND	2	0.70	1.00	0.70	\$0.00	\$0.00	Huang Family Trust 02-19-03
313 431 18 03	1.00	CND	2	0.70	1.00	0.70	\$0.00	\$0.00	Bassenian Family Trust 12-15-94
313 431 18 04	1.00	CND	2	0.70	1.00	0.70	\$0.00	\$0.00	Ditrapani Philip M
313 431 18 05	1.00	CND	2	0.70	1.00	0.70	\$0.00	\$0.00	Mallory Pat M&Judith A
313 431 18 06	1.00	CND	2	0.70	1.00	0.70	\$0.00	\$0.00	Brouger Keith D&Marilyn M
313 431 18 07	1.00	CND	2	0.70	1.00	0.70	\$0.00	\$0.00	Lynn Family Trust 04-29-05
313 431 18 08	1.00	CND	2	0.70	1.00	0.70	\$0.00	\$0.00	Ball Family Trust 12-06-96
313 431 18 09	1.00	CND	2	0.70	1.00	0.70	\$0.00	\$0.00	Morehead Byrd Family Trust 06-02-06
313 431 18 10	1.00	CND	2	0.70	1.00	0.70	\$0.00	\$0.00	Brady Thomas P&Laura Trust 11-29-99
313 431 18 11	1.00	CND	2	0.70	1.00	0.70	\$0.00	\$0.00	Bush Victoria A W Trust 01-17-07
313 431 18 12	1.00	CND	2	0.70	1.00	0.70	\$0.00	\$0.00	Sturdivant Thomas G&Kathleen M D
313 431 18 13	1.00	CND	2	0.70	1.00	0.70	\$0.00	\$0.00	Giffin Family Trust 11-03-87
313 431 18 14	1.00	CND	2	0.70	1.00	0.70	\$0.00	\$0.00	Forsyth Family 2013 Trust 09-18-13
313 431 18 15	1.00	CND	2	0.70	1.00	0.70	\$0.00	\$0.00	Harris/Evangelisti Re4Vocable Trust 11-04-10
313 431 18 16	1.00	CND	2	0.70	1.00	0.70	\$0.00	\$0.00	Frederick-Fickel Family Trust 11-24-04
313 431 18 17	1.00	CND	2	0.70	1.00	0.70	\$0.00	\$0.00	Lin Pao-Sen&Yu-Mei
313 431 18 18	1.00	CND	2	0.70	1.00	0.70	\$0.00	\$0.00	Liu Feilu&Zhou Yan
313 431 18 19	1.00	CND	2	0.70	1.00	0.70	\$0.00	\$0.00	Martin Nancy
313 431 18 20	1.00	CND	2	0.70	1.00	0.70	\$0.00	\$0.00	Schonfeld Doreen E Trust 11-15-06
313 431 19 01	1.00	CND	2	0.70	1.00	0.70	\$0.00	\$0.00	Mecleary Family Trust 01-08-93
313 431 19 02	1.00	CND	2	0.70	1.00	0.70	\$0.00	\$0.00	Kearnaghan Linda
313 431 19 03	1.00	CND	2	0.70	1.00	0.70	\$0.00	\$0.00	Fromm Robert B Revocable Trust 04-03-08
313 431 19 04	1.00	CND	2	0.70	1.00	0.70	\$0.00	\$0.00	Salimi Family Trust 09-08-02
313 431 19 05	1.00	CND	2	0.70	1.00	0.70	\$0.00	\$0.00	Vanderlaan Johannes A&Silvana M Family Trust 04-10-9
313 431 19 06	1.00	CND	2	0.70	1.00	0.70	\$0.00	\$0.00	Young Victoria K C
313 431 19 07	1.00	CND	2	0.70	1.00	0.70	\$0.00	\$0.00	Schei Family Trust 07-11-13
313 431 19 08	1.00	CND	2	0.70	1.00	0.70	\$0.00	\$0.00	Lotfizadeh Parivash
313 431 19 09	1.00	CND	2	0.70	1.00	0.70	\$0.00	\$0.00	Mcclay Family Trust 08-04-99
313 431 19 10	1.00	CND	2	0.70	1.00	0.70	\$0.00	\$0.00	Smith Garry A&Susan M
313 431 19 11	1.00	CND	2	0.70	1.00	0.70	\$0.00	\$0.00	Negishi Satoru&Misa
313 431 19 12	1.00	CND	2	0.70	1.00	0.70	\$0.00	\$0.00	James Family Trust 05-29-13
313 431 19 13	1.00	CND	2	0.70	1.00	0.70	\$0.00	\$0.00	Norris Family 2002 Trust 10-23-02
313 431 19 14	1.00	CND	2	0.70	1.00	0.70	\$0.00	\$0.00	Brady Shannon
313 431 19 15	1.00	CND	2	0.70	1.00	0.70	\$0.00	\$0.00	Gillo Family Trust 01-25-12
313 431 19 16	1.00	CND	2	0.70	1.00	0.70	\$0.00	\$0.00	Ingham Timothy H
313 431 19 17	1.00	CND	2	0.70	1.00	0.70	\$0.00	\$0.00	Deckel Family Survivors Trust 07-23-90
313 431 19 18	1.00	CND	2	0.70	1.00	0.70	\$0.00	\$0.00	Cross Family Trust 05-28-98
313 431 19 19	1.00	CND	2	0.70	1.00	0.70	\$0.00	\$0.00	Jennings Kevin L&Kelly S
313 431 19 20	1.00	CND	2	0.70	1.00	0.70	\$0.00	\$0.00	Broussard Robert L
313 431 19 21	1.00	CND	2	0.70	1.00	0.70	\$0.00	\$0.00	Bicking Kim J&Virginia H
313 431 19 22	1.00	CND	2	0.70	1.00	0.70	\$0.00	\$0.00	Utama Suta P&Ridjab Jusni
313 431 19 23	1.00	CND	2	0.70	1.00	0.70	\$0.00	\$0.00	Benjamin Todd P
313 431 19 24	1.00	CND	2	0.70	1.00	0.70	\$0.00	\$0.00	Hanks Linda P
313 431 20 01	1.00	CND	2	0.70	1.00	0.70	\$0.00	\$0.00	Mccormick Patricia K Family Trust 07-12-01
313 431 20 02	1.00	CND	2	0.70	1.00	0.70	\$0.00	\$0.00	Yang Min E&Wai-Ling M
313 431 20 03	1.00	CND	2	0.70	1.00	0.70	\$0.00	\$0.00	Halverson James R
313 431 20 04	1.00	CND	2	0.70	1.00	0.70	\$0.00	\$0.00	Alonso Margarita
313 431 20 05	1.00	CND	2	0.70	1.00	0.70	\$0.00	\$0.00	Zarei Mahmood
313 431 20 06	1.00	CND	2	0.70	1.00	0.70	\$0.00	\$0.00	Cole Robyn M Trust 02-02-90
313 431 20 07	1.00	CND	2	0.70	1.00	0.70	\$0.00	\$0.00	Sherman Lorraine R
313 431 20 08	1.00	CND	2	0.70	1.00	0.70	\$0.00	\$0.00	Arutyunov Roman M
313 431 20 09	1.00	CND	2	0.70	1.00	0.70	\$0.00	\$0.00	Adibi Jana Z Revocable Trust
313 431 20 10	1.00	CND	2	0.70	1.00	0.70	\$0.00	\$0.00	Sobko Gregory M

EXHIBIT C - Assessment Roll (Fiscal Year 2015)
Rancho Bernardo Maintenance Assessment District

Parcel Number	Acres/ Units ⁽¹⁾	Land Use ⁽²⁾	Zone Number	Apportionment Factors		Total EBUS	Unit Cost (\$/EBU)	FY 2015 ⁽⁴⁾ Assessment	Owner Name
				Land Use ⁽²⁾	Benefit ⁽³⁾				
313 431 20 11	1.00	CND	2	0.70	1.00	0.70	\$0.00	\$0.00	Fleetwood Trust 07-24-00
313 431 20 12	1.00	CND	2	0.70	1.00	0.70	\$0.00	\$0.00	Thill Trust 10-21-94
313 431 20 13	1.00	CND	2	0.70	1.00	0.70	\$0.00	\$0.00	Murtagh Family Trust 07-08-92
313 431 20 14	1.00	CND	2	0.70	1.00	0.70	\$0.00	\$0.00	Bennett C W Tr
313 431 20 15	1.00	CND	2	0.70	1.00	0.70	\$0.00	\$0.00	Liang Chang&Huang Kunyan
313 431 20 16	1.00	CND	2	0.70	1.00	0.70	\$0.00	\$0.00	Riley Vaughn&Masse Monique
313 431 20 17	1.00	CND	2	0.70	1.00	0.70	\$0.00	\$0.00	Bumgarner Lois M Tr
313 431 20 18	1.00	CND	2	0.70	1.00	0.70	\$0.00	\$0.00	Duh Charlie C&Vicky L
313 431 20 19	1.00	CND	2	0.70	1.00	0.70	\$0.00	\$0.00	Jahromi Mahan A&Najafian Setareh
313 431 20 20	1.00	CND	2	0.70	1.00	0.70	\$0.00	\$0.00	Lou Ahmad
313 431 20 21	1.00	CND	2	0.70	1.00	0.70	\$0.00	\$0.00	Watson Family Trust 08-19-08
313 432 04 00	0.10	OSP	2	0.00	0.40	0.00	\$0.00	\$0.00	Masters Hill Owners Assn
313 432 08 01	1.00	CND	2	0.70	1.00	0.70	\$0.00	\$0.00	Miller Family Trust 03-24-90
313 432 08 02	1.00	CND	2	0.70	1.00	0.70	\$0.00	\$0.00	J A D C Ltd
313 432 08 03	1.00	CND	2	0.70	1.00	0.70	\$0.00	\$0.00	Blair Susann M Trust 05-29-09
313 432 08 04	1.00	CND	2	0.70	1.00	0.70	\$0.00	\$0.00	Hummerich Family Trust 09-03-04
313 432 10 01	1.00	CND	2	0.70	1.00	0.70	\$0.00	\$0.00	Tam Thanh Gioi
313 432 10 02	1.00	CND	2	0.70	1.00	0.70	\$0.00	\$0.00	Devries Revocable Living Trust 06-21-96
313 432 10 03	1.00	CND	2	0.70	1.00	0.70	\$0.00	\$0.00	Hebert John F&Kathleen R
313 432 10 04	1.00	CND	2	0.70	1.00	0.70	\$0.00	\$0.00	Gates George S&Bashein Barbara J
313 432 10 05	1.00	CND	2	0.70	1.00	0.70	\$0.00	\$0.00	Dyess Robert W Survivors Trust 07-29-08
313 432 10 06	1.00	CND	2	0.70	1.00	0.70	\$0.00	\$0.00	Goodlander Luise E Living Trust
313 432 10 07	1.00	CND	2	0.70	1.00	0.70	\$0.00	\$0.00	Hoerr Phillip Revocable Trust 04-22-09
313 432 12 01	1.00	CND	2	0.70	1.00	0.70	\$0.00	\$0.00	Greenspan Living Revocable Trust 04-30-96
313 432 12 02	1.00	CND	2	0.70	1.00	0.70	\$0.00	\$0.00	Groves Blaine R&Phyllis R
313 432 12 03	1.00	CND	2	0.70	1.00	0.70	\$0.00	\$0.00	Nilsson-Canin Elsa Revocable Trust 08-10-11
313 432 12 04	1.00	CND	2	0.70	1.00	0.70	\$0.00	\$0.00	Cederberg Jon C&Mabrey Paula A
313 432 12 05	1.00	CND	2	0.70	1.00	0.70	\$0.00	\$0.00	Oliver Ronald C&Sharon A
313 432 12 06	1.00	CND	2	0.70	1.00	0.70	\$0.00	\$0.00	Kumar Sunil&Garg Rajni
313 432 12 07	1.00	CND	2	0.70	1.00	0.70	\$0.00	\$0.00	Schwartz Dena K
313 432 12 08	1.00	CND	2	0.70	1.00	0.70	\$0.00	\$0.00	Smooogen Lisa M
313 432 12 09	1.00	CND	2	0.70	1.00	0.70	\$0.00	\$0.00	Yi Nae Hee
313 432 12 10	1.00	CND	2	0.70	1.00	0.70	\$0.00	\$0.00	Denton Family Trust 01-14-03
313 432 12 11	1.00	CND	2	0.70	1.00	0.70	\$0.00	\$0.00	Ziegler Betty A Trust 03-20-08
313 432 12 12	1.00	CND	2	0.70	1.00	0.70	\$0.00	\$0.00	Kelly Family Revocable Trust 11-20-92
313 432 12 13	1.00	CND	2	0.70	1.00	0.70	\$0.00	\$0.00	Nguyen Dan M&Tu P
313 432 12 14	1.00	CND	2	0.70	1.00	0.70	\$0.00	\$0.00	Lemonovich Family Trust 09-05-06
313 432 12 15	1.00	CND	2	0.70	1.00	0.70	\$0.00	\$0.00	Greenberg B&E Family Trust 05-20-86
313 432 12 16	1.00	CND	2	0.70	1.00	0.70	\$0.00	\$0.00	Bladel Family Trust 10-22-91
313 432 12 17	1.00	CND	2	0.70	1.00	0.70	\$0.00	\$0.00	Leopold Family Trust 06-26-08
313 432 12 18	1.00	CND	2	0.70	1.00	0.70	\$0.00	\$0.00	Parsons Barbara L Trust 06-08-05
313 432 12 19	1.00	CND	2	0.70	1.00	0.70	\$0.00	\$0.00	Fortna Roger A&Jean L
313 432 12 20	1.00	CND	2	0.70	1.00	0.70	\$0.00	\$0.00	Nguyen Van P
313 432 12 21	1.00	CND	2	0.70	1.00	0.70	\$0.00	\$0.00	Reifeiss Family Trust A 09-06-05
313 432 12 22	1.00	CND	2	0.70	1.00	0.70	\$0.00	\$0.00	Schlamme Family Trust 12-15-10
313 432 12 23	1.00	CND	2	0.70	1.00	0.70	\$0.00	\$0.00	Naidu Vishnu&Chen Lei
313 432 12 24	1.00	CND	2	0.70	1.00	0.70	\$0.00	\$0.00	Carosella Family Trust 03-01-96
313 432 12 25	1.00	CND	2	0.70	1.00	0.70	\$0.00	\$0.00	Pomiak Natalie
313 432 12 26	1.00	CND	2	0.70	1.00	0.70	\$0.00	\$0.00	Passovoy Joan C Trust 11-10-03
313 432 12 27	1.00	CND	2	0.70	1.00	0.70	\$0.00	\$0.00	Mennella Ronald J&Rozella M
313 432 12 28	1.00	CND	2	0.70	1.00	0.70	\$0.00	\$0.00	Byrnes Timothy P
313 432 12 29	1.00	CND	2	0.70	1.00	0.70	\$0.00	\$0.00	Mulvihill Debra
313 432 12 30	1.00	CND	2	0.70	1.00	0.70	\$0.00	\$0.00	Hebb Family Trust 07-03-96
313 441 01 00	1.00	SFD	2	1.00	1.00	1.00	\$0.00	\$0.00	Najafi Monique
313 441 02 00	1.00	SFD	2	1.00	1.00	1.00	\$0.00	\$0.00	Matsubara Takaharu&Masako
313 441 03 00	1.00	SFD	2	1.00	1.00	1.00	\$0.00	\$0.00	Farhat Sepideh
313 441 04 00	1.00	SFD	2	1.00	1.00	1.00	\$0.00	\$0.00	Dang Luyen Duc&Mystie Nguyen
313 441 05 00	1.00	SFD	2	1.00	1.00	1.00	\$0.00	\$0.00	Glen Betty J Revocable Trust 04-28-11
313 441 06 00	1.00	SFD	2	1.00	1.00	1.00	\$0.00	\$0.00	Daniels Lee A 1989 Trust
313 441 07 00	1.00	SFD	2	1.00	1.00	1.00	\$0.00	\$0.00	Doshi Vipul R&Sangita V
313 441 08 00	1.00	SFD	2	1.00	1.00	1.00	\$0.00	\$0.00	Everett Raymond E&Annie

EXHIBIT C - Assessment Roll (Fiscal Year 2015)
Rancho Bernardo Maintenance Assessment District

Parcel Number	Acres/ Units ⁽¹⁾	Land Use ⁽²⁾	Zone Number	Apportionment Factors		Total EBUs	Unit Cost (\$/Ebu)	FY 2015 ⁽⁴⁾ Assessment	Owner Name
				Land Use ⁽²⁾	Benefit ⁽³⁾				
313 441 09 00	1.00	SFD	2	1.00	1.00	1.00	\$0.00	\$0.00	Cowen Family Living Trust 03-24-11
313 441 10 00	1.00	SFD	2	1.00	1.00	1.00	\$0.00	\$0.00	Henley Family Trust 03-10-00
313 441 11 00	1.00	SFD	2	1.00	1.00	1.00	\$0.00	\$0.00	Charton Danny
313 441 12 00	1.00	SFD	2	1.00	1.00	1.00	\$0.00	\$0.00	Rice Family Trust 03-12-02
313 441 13 00	1.00	SFD	2	1.00	1.00	1.00	\$0.00	\$0.00	Anderson Pamela L Trust 11-16-11
313 441 14 00	1.00	SFD	2	1.00	1.00	1.00	\$0.00	\$0.00	Lee Wei Hwa&Chau-Pin Lu
313 441 15 00	1.00	SFD	2	1.00	1.00	1.00	\$0.00	\$0.00	Copeland Family Survivors Trust 09-30-85
313 441 16 00	1.00	SFD	2	1.00	1.00	1.00	\$0.00	\$0.00	Hummer Family Trust Of 1997 10-29-97
313 441 17 00	1.00	SFD	2	1.00	1.00	1.00	\$0.00	\$0.00	Phillips Sean M&Linda J
313 441 18 00	1.00	SFD	2	1.00	1.00	1.00	\$0.00	\$0.00	Mix Alexander&Kathryn J 1990 Trust 12-17-90
313 441 19 00	1.00	SFD	2	1.00	1.00	1.00	\$0.00	\$0.00	Ratz Michael&Sahagun-Ratz Emma
313 441 20 00	1.00	SFD	2	1.00	1.00	1.00	\$0.00	\$0.00	Nedrow Roger G
313 441 21 00	1.00	SFD	2	1.00	1.00	1.00	\$0.00	\$0.00	Johnson Family Trust 02-11-92
313 441 22 00	1.00	SFD	2	1.00	1.00	1.00	\$0.00	\$0.00	Weeks Family Trust 06-21-04
313 441 23 00	1.00	SFD	2	1.00	1.00	1.00	\$0.00	\$0.00	Bruni Ellen K
313 441 24 00	1.00	SFD	2	1.00	1.00	1.00	\$0.00	\$0.00	Phillips Linda L
313 441 25 00	1.00	SFD	2	1.00	1.00	1.00	\$0.00	\$0.00	Hilles Family 2003 Trust 08-22-03
313 441 26 00	1.00	SFD	2	1.00	1.00	1.00	\$0.00	\$0.00	Xu Qiang&Tang Yan
313 441 27 00	1.00	SFD	2	1.00	1.00	1.00	\$0.00	\$0.00	Somla Family Trust 08-25-05
313 441 28 00	1.00	SFD	2	1.00	1.00	1.00	\$0.00	\$0.00	Qurasih Burkhet&Quraishi Ruth G
313 441 29 00	1.00	SFD	2	1.00	1.00	1.00	\$0.00	\$0.00	Delamontaigne Vincent D&Sandy S
313 441 30 00	1.00	SFD	2	1.00	1.00	1.00	\$0.00	\$0.00	Chavez Daniel J
313 441 31 00	1.00	SFD	2	1.00	1.00	1.00	\$0.00	\$0.00	Wookey Family Trust 04-21-98
313 441 32 00	1.00	SFD	2	1.00	1.00	1.00	\$0.00	\$0.00	Bobrov Andrey&Yelena
313 441 33 00	1.00	SFD	2	1.00	1.00	1.00	\$0.00	\$0.00	Mcmullen William B&Janet D
313 441 34 00	1.00	SFD	2	1.00	1.00	1.00	\$0.00	\$0.00	Ciccione Family Trust 06-09-03
313 441 35 00	1.00	SFD	2	1.00	1.00	1.00	\$0.00	\$0.00	Chung Sanguoon&Swan
313 441 36 00	1.00	SFD	2	1.00	1.00	1.00	\$0.00	\$0.00	Briones Anthony&Lilia
313 441 37 00	1.00	SFD	2	1.00	1.00	1.00	\$0.00	\$0.00	Moallemi Mohammad&Nasrin B
313 441 38 00	1.00	SFD	2	1.00	1.00	1.00	\$0.00	\$0.00	Qafiti Nabil F
313 441 39 00	1.00	SFD	2	1.00	1.00	1.00	\$0.00	\$0.00	Watanabe Kenichi&Kimiko
313 441 40 00	1.00	SFD	2	1.00	1.00	1.00	\$0.00	\$0.00	Roberts J H Trust 10-03-05
313 441 41 00	1.00	SFD	2	1.00	1.00	1.00	\$0.00	\$0.00	Newman Irving J Trust 03-28-01
313 441 42 00	1.00	SFD	2	1.00	1.00	1.00	\$0.00	\$0.00	Fabin Family Trust 05-07-11
313 441 43 00	1.00	SFD	2	1.00	1.00	1.00	\$0.00	\$0.00	Scarinci Remo&Irene Family 2011 Trust
313 441 44 00	1.00	SFD	2	1.00	1.00	1.00	\$0.00	\$0.00	Mogavero Paula Trust 01-25-89
313 441 45 00	1.00	SFD	2	1.00	1.00	1.00	\$0.00	\$0.00	Alanjary Saeid
313 441 46 00	1.00	SFD	2	1.00	1.00	1.00	\$0.00	\$0.00	Riley Brian Sr&Erika S L
313 441 47 00	1.00	SFD	2	1.00	1.00	1.00	\$0.00	\$0.00	Malek Living Trust 12-28-92
313 441 48 00	1.00	SFD	2	1.00	1.00	1.00	\$0.00	\$0.00	R M D Properties L L C
313 441 49 00	1.00	SFD	2	1.00	1.00	1.00	\$0.00	\$0.00	Kirkpatrick Keith A
313 441 50 00	1.00	SFD	2	1.00	1.00	1.00	\$0.00	\$0.00	Qafiti Family Trust 11-24-03
313 441 51 00	1.00	SFD	2	1.00	1.00	1.00	\$0.00	\$0.00	Qafiti Family Trust 11-24-03
313 441 52 00	1.00	SFD	2	1.00	1.00	1.00	\$0.00	\$0.00	Lear Family Trust 10-11-13
313 441 53 00	1.00	SFD	2	1.00	1.00	1.00	\$0.00	\$0.00	Stanfield E Douglas&Vera J
313 441 54 00	1.00	SFD	2	1.00	1.00	1.00	\$0.00	\$0.00	Oldham David B&Teresita M
313 441 55 00	1.00	SFD	2	1.00	1.00	1.00	\$0.00	\$0.00	Kim James S&Jeong Jane G
313 441 56 00	1.00	SFD	2	1.00	1.00	1.00	\$0.00	\$0.00	Backman Keven S&Adriane Y
313 441 57 00	1.00	SFD	2	1.00	1.00	1.00	\$0.00	\$0.00	Gholami Khosrow
313 441 58 00	1.00	SFD	2	1.00	1.00	1.00	\$0.00	\$0.00	Olsen Neal&Evers Mary
313 441 59 00	1.00	SFD	2	1.00	1.00	1.00	\$0.00	\$0.00	Wettig Alan
313 441 60 00	1.00	SFD	2	1.00	1.00	1.00	\$0.00	\$0.00	Byun Jongbok&Kim Eunyoung
313 441 61 00	1.00	SFD	2	1.00	1.00	1.00	\$0.00	\$0.00	Blakeley Gary W&Fe J
313 441 62 00	1.00	SFD	2	1.00	1.00	1.00	\$0.00	\$0.00	Kim Young Suk
313 441 63 00	1.00	SFD	2	1.00	1.00	1.00	\$0.00	\$0.00	Agne Family Trust 09-03-97
313 441 64 00	1.00	SFD	2	1.00	1.00	1.00	\$0.00	\$0.00	Kendro Philip B&Jill A
313 441 65 00	1.00	SFD	2	1.00	1.00	1.00	\$0.00	\$0.00	Pantone Diane M
313 441 66 00	1.00	SFD	2	1.00	1.00	1.00	\$0.00	\$0.00	Yu Wenli&Huang Yinghui
313 441 67 00	1.00	SFD	2	1.00	1.00	1.00	\$0.00	\$0.00	Youngberg Robert E&Stella Joint Living Trust 07-13-10
313 441 68 00	4.19	GLF	2	0.80	0.40	1.34	\$0.00	\$0.00	Bernardo Heights Golf&Country Club
313 441 69 00	3.09	GLF	2	0.80	0.40	0.99	\$0.00	\$0.00	Bernardo Heights Golf&Country Club

EXHIBIT C - Assessment Roll (Fiscal Year 2015)
Rancho Bernardo Maintenance Assessment District

Parcel Number	Acres/ Units ⁽¹⁾	Land Use ⁽²⁾	Zone Number	Apportionment Factors		Total EBUs	Unit Cost (\$/EUBU)	FY 2015 ⁽⁴⁾ Assessment	Owner Name
				Land Use ⁽²⁾	Benefit ⁽³⁾				
313 441 70 00	0.51	OSP	2	0.00	0.40	0.00	\$0.00	\$0.00	Community Association Of Bernardo Heights The
313 441 71 00	0.93	OSP	2	0.00	0.40	0.00	\$0.00	\$0.00	Community Association Of Bernardo Heights The
313 441 72 00	1.05	OSP	2	0.00	0.40	0.00	\$0.00	\$0.00	Community Association Of Bernardo Heights The
313 441 73 00	0.59	OSP	2	0.00	0.40	0.00	\$0.00	\$0.00	Community Association Of Bernardo Heights The
313 441 74 00	0.43	OSP	2	0.00	0.40	0.00	\$0.00	\$0.00	Community Association Of Bernardo Heights The
313 442 01 00	1.00	SFD	2	1.00	1.00	1.00	\$0.00	\$0.00	Leu Yow-Yuh&Inwon Hwang
313 442 02 00	1.00	SFD	2	1.00	1.00	1.00	\$0.00	\$0.00	Hall Charles J&Patricia J Family Trust 05-19-92
313 442 03 00	1.00	SFD	2	1.00	1.00	1.00	\$0.00	\$0.00	Sharp Robert M&Crow Margaret R
313 442 04 00	1.00	SFD	2	1.00	1.00	1.00	\$0.00	\$0.00	Miyasaki Naomi Sukie
313 442 05 00	1.00	SFD	2	1.00	1.00	1.00	\$0.00	\$0.00	Prayer Walter F&Charlene H Family Trust 11-28-00
313 442 06 00	1.00	SFD	2	1.00	1.00	1.00	\$0.00	\$0.00	Sim Trust 08-19-04
313 442 07 00	1.00	SFD	2	1.00	1.00	1.00	\$0.00	\$0.00	Reid James&Ryoko
313 442 08 00	1.00	SFD	2	1.00	1.00	1.00	\$0.00	\$0.00	Carlson Irene L 2000 Trust 11-02-00
313 442 09 00	1.00	SFD	2	1.00	1.00	1.00	\$0.00	\$0.00	Behr Living Trust A 11-16-90
313 442 10 00	1.00	SFD	2	1.00	1.00	1.00	\$0.00	\$0.00	Sarte General Trust 12-16-81
313 442 11 00	1.00	SFD	2	1.00	1.00	1.00	\$0.00	\$0.00	Merchant Mehul&Ami Family 2013 Trust
313 442 12 00	1.00	SFD	2	1.00	1.00	1.00	\$0.00	\$0.00	Savlov Barbara Tr
313 442 13 00	1.00	SFD	2	1.00	1.00	1.00	\$0.00	\$0.00	Sliff Saisuda
313 442 14 00	1.00	SFD	2	1.00	1.00	1.00	\$0.00	\$0.00	Howard Randall&Jacqueline
313 442 15 00	1.00	SFD	2	1.00	1.00	1.00	\$0.00	\$0.00	Croasdale Robert S Trust 03-15-06
313 442 16 00	1.00	SFD	2	1.00	1.00	1.00	\$0.00	\$0.00	Marcos Community Property 1996 Trust 05-31-96
313 442 17 00	1.00	SFD	2	1.00	1.00	1.00	\$0.00	\$0.00	Belk Joyce B Trust 05-13-96
313 442 18 00	1.00	SFD	2	1.00	1.00	1.00	\$0.00	\$0.00	Green James O&Barbara J Family Trust 07-01-87
313 442 19 00	1.00	SFD	2	1.00	1.00	1.00	\$0.00	\$0.00	Jeong Jae Hwang&Hwang Sang Soon
313 442 20 00	1.00	SFD	2	1.00	1.00	1.00	\$0.00	\$0.00	Nobel/Murthy 1999 Revocable Trust
313 442 21 00	1.00	SFD	2	1.00	1.00	1.00	\$0.00	\$0.00	Kirby Family Trust 01-25-88
313 442 22 00	1.00	SFD	2	1.00	1.00	1.00	\$0.00	\$0.00	Deleon Derek J&Gregorian-Deleon Nelly
313 442 23 00	1.00	SFD	2	1.00	1.00	1.00	\$0.00	\$0.00	Fitch Linda K Trust 10-29-03
313 442 24 00	1.00	SFD	2	1.00	1.00	1.00	\$0.00	\$0.00	Conley Jeffrey&Elena
313 442 25 00	1.00	SFD	2	1.00	1.00	1.00	\$0.00	\$0.00	Dessel John D&Cheryl I
313 442 26 00	1.00	SFD	2	1.00	1.00	1.00	\$0.00	\$0.00	Atkin Janet Z Trust 01-28-03
313 442 27 00	1.00	SFD	2	1.00	1.00	1.00	\$0.00	\$0.00	Kercher Edward H Family Trust 06-15-11
313 442 28 00	1.00	SFD	2	1.00	1.00	1.00	\$0.00	\$0.00	Su Ainong
313 442 29 00	1.00	SFD	2	1.00	1.00	1.00	\$0.00	\$0.00	Higuera Miguel&Yolanda
313 442 30 00	1.00	SFD	2	1.00	1.00	1.00	\$0.00	\$0.00	Liu Chu-Shin&Hsu Hui-Chi
313 442 31 00	1.00	SFD	2	1.00	1.00	1.00	\$0.00	\$0.00	Saheli Nastaran
313 442 32 00	1.00	SFD	2	1.00	1.00	1.00	\$0.00	\$0.00	Zuppari Family Trust 08-09-88
313 442 33 00	1.00	SFD	2	1.00	1.00	1.00	\$0.00	\$0.00	Lawson Family Trust 08-14-00
313 442 34 00	1.00	SFD	2	1.00	1.00	1.00	\$0.00	\$0.00	Andreyev Aleksander Y&Kushnareva Yuliya Y
313 442 35 00	1.00	SFD	2	1.00	1.00	1.00	\$0.00	\$0.00	Chiu Family Trust 03-13-93
313 442 36 00	4.51	GLF	2	0.80	0.40	1.44	\$0.00	\$0.00	Bernardo Heights Golf&Country Club
313 442 37 00	2.74	GLF	2	0.80	0.40	0.88	\$0.00	\$0.00	Bernardo Heights Golf&Country Club
313 442 38 00	0.92	OSP	2	0.00	0.40	0.00	\$0.00	\$0.00	Community Association Of Bernardo Heights The
313 442 39 00	0.66	OSP	2	0.00	0.40	0.00	\$0.00	\$0.00	Community Association Of Bernardo Heights The
313 450 01 00	1.30	OSP	2	0.00	0.40	0.00	\$0.00	\$0.00	Community Association Of Bernardo Heights The
313 450 02 00	2.29	OSP	2	0.00	0.40	0.00	\$0.00	\$0.00	Community Association Of Bernardo Heights The
313 450 03 00	0.61	OSP	2	0.00	0.40	0.00	\$0.00	\$0.00	Community Association Of Bernardo Heights The
313 450 04 00	1.00	SFD	2	1.00	1.00	1.00	\$0.00	\$0.00	Contratto Kelly J&Eugenia
313 450 05 00	1.00	SFD	2	1.00	1.00	1.00	\$0.00	\$0.00	Anthony Mark W&Kathrine L
313 450 06 00	1.00	SFD	2	1.00	1.00	1.00	\$0.00	\$0.00	Williams Paul R M&Janette A
313 450 07 00	1.00	SFD	2	1.00	1.00	1.00	\$0.00	\$0.00	Reinhardt Family Trust 08-18-08
313 450 08 00	1.00	SFD	2	1.00	1.00	1.00	\$0.00	\$0.00	Hernandez Daniel C&Virginia C
313 450 09 00	1.00	SFD	2	1.00	1.00	1.00	\$0.00	\$0.00	Schmitz David C&Margaret L
313 450 10 00	1.00	SFD	2	1.00	1.00	1.00	\$0.00	\$0.00	Telour L L C
313 450 11 00	1.00	SFD	2	1.00	1.00	1.00	\$0.00	\$0.00	Corzine Jason L&Rosemary F
313 450 12 00	1.00	SFD	2	1.00	1.00	1.00	\$0.00	\$0.00	Shu Alan Yang&Yang Helen Hong
313 450 13 00	1.00	SFD	2	1.00	1.00	1.00	\$0.00	\$0.00	Biscocho Napoleon L&Soledad P Revocable 1995 Trust
313 450 14 00	1.00	SFD	2	1.00	1.00	1.00	\$0.00	\$0.00	Varaiya Family Trust 04-08-98
313 450 15 00	1.00	SFD	2	1.00	1.00	1.00	\$0.00	\$0.00	Koob Family Trust 06-11-03
313 450 16 00	1.00	SFD	2	1.00	1.00	1.00	\$0.00	\$0.00	Farrington Mark A&Mitteer Vicki L
313 450 17 00	1.00	SFD	2	1.00	1.00	1.00	\$0.00	\$0.00	Wu Michael J&Karen M Living Trust 03-14-06

**EXHIBIT C - Assessment Roll (Fiscal Year 2015)
Rancho Bernardo Maintenance Assessment District**

Parcel Number	Acres/ Units ⁽¹⁾	Land Use ⁽²⁾	Zone Number	Apportionment Factors		Total EBUS	Unit Cost (\$/EBU)	FY 2015 ⁽⁴⁾ Assessment	Owner Name
				Land Use ⁽²⁾	Benefit ⁽³⁾				
313 450 18 00	1.00	SFD	2	1.00	1.00	1.00	\$0.00	\$0.00	Askari Shahin
313 450 19 00	1.00	SFD	2	1.00	1.00	1.00	\$0.00	\$0.00	Hoffmann James M&Virginia S
313 450 20 00	1.00	SFD	2	1.00	1.00	1.00	\$0.00	\$0.00	Franchina Phillip&Teresa Family Trust 10-29-02
313 450 21 00	1.00	SFD	2	1.00	1.00	1.00	\$0.00	\$0.00	Katbama Subhash&Aruna Trust 10-05-00
313 450 22 00	1.00	SFD	2	1.00	1.00	1.00	\$0.00	\$0.00	Crisostomo Marco&Regina
313 450 23 00	1.00	SFD	2	1.00	1.00	1.00	\$0.00	\$0.00	Schoppe Walter J&Patricia
313 450 24 00	1.00	SFD	2	1.00	1.00	1.00	\$0.00	\$0.00	Rocamora Antonio V
313 450 25 00	1.00	SFD	2	1.00	1.00	1.00	\$0.00	\$0.00	Smith Jared Ephraim&Jennifer Scott
313 450 26 00	1.00	SFD	2	1.00	1.00	1.00	\$0.00	\$0.00	Buckley J C&Lynne A
313 450 27 00	1.00	SFD	2	1.00	1.00	1.00	\$0.00	\$0.00	Skarupa Emery E&Marsha L Trust 01-31-95
313 450 28 00	1.00	SFD	2	1.00	1.00	1.00	\$0.00	\$0.00	Claspill David F&Pamela T Trust 05-17-94
313 450 29 00	1.00	SFD	2	1.00	1.00	1.00	\$0.00	\$0.00	Residence Series Of A M P P Asset Management L L C
313 450 30 00	1.00	SFD	2	1.00	1.00	1.00	\$0.00	\$0.00	Dunn William P&Margaret M Living Trust 12-30-96
313 450 31 00	1.00	SFD	2	1.00	1.00	1.00	\$0.00	\$0.00	Ju Fu-Shyong&Shiue-Ju C Trust
313 450 32 00	1.00	SFD	2	1.00	1.00	1.00	\$0.00	\$0.00	Rowin Family Trust 04-20-00
313 450 33 00	1.00	SFD	2	1.00	1.00	1.00	\$0.00	\$0.00	Fuchs Eran&Jaqueline A
313 450 34 00	1.00	SFD	2	1.00	1.00	1.00	\$0.00	\$0.00	Thomson Ronald C&Pamela D Trs
313 450 35 00	1.00	SFD	2	1.00	1.00	1.00	\$0.00	\$0.00	Carroll Geoffrey C&Emma A
313 450 36 00	1.00	SFD	2	1.00	1.00	1.00	\$0.00	\$0.00	Atlantico Danilo A&Angelina F
313 450 37 00	1.00	SFD	2	1.00	1.00	1.00	\$0.00	\$0.00	Avanti Trust
313 450 38 00	1.00	SFD	2	1.00	1.00	1.00	\$0.00	\$0.00	Kurschner Larry S&Melissa
313 450 39 00	1.00	SFD	2	1.00	1.00	1.00	\$0.00	\$0.00	Holmes Charles&Kathryn
313 450 40 00	1.00	SFD	2	1.00	1.00	1.00	\$0.00	\$0.00	Norris Richard&Kathi Family 2005 Trust
313 450 41 00	1.00	SFD	2	1.00	1.00	1.00	\$0.00	\$0.00	Pooladzandi Shabraham
313 450 42 00	1.00	SFD	2	1.00	1.00	1.00	\$0.00	\$0.00	Que Rustico B&Abella S
313 450 43 00	1.00	SFD	2	1.00	1.00	1.00	\$0.00	\$0.00	Bradt Family Trust 10-16-13
313 450 44 00	1.00	SFD	2	1.00	1.00	1.00	\$0.00	\$0.00	Fan Suchuan Chen
313 450 45 00	1.00	SFD	2	1.00	1.00	1.00	\$0.00	\$0.00	Fitzgerald Joseph R&Karin A
313 450 46 00	1.00	SFD	2	1.00	1.00	1.00	\$0.00	\$0.00	Weeks Michael R&Carlee G
313 450 47 00	1.00	SFD	2	1.00	1.00	1.00	\$0.00	\$0.00	Mcdermid Roy A&Selma L
313 450 48 00	1.00	SFD	2	1.00	1.00	1.00	\$0.00	\$0.00	Omar Family Trust 07-28-07
313 450 49 00	1.00	SFD	2	1.00	1.00	1.00	\$0.00	\$0.00	Ilog Noel D&Donnalynn
313 450 50 00	1.00	SFD	2	1.00	1.00	1.00	\$0.00	\$0.00	Baumgart Daniel G
313 450 51 00	1.00	SFD	2	1.00	1.00	1.00	\$0.00	\$0.00	Miller Steven L&Donna R
313 450 52 00	1.00	SFD	2	1.00	1.00	1.00	\$0.00	\$0.00	Harb Fadwa S Tr
313 450 53 00	1.00	SFD	2	1.00	1.00	1.00	\$0.00	\$0.00	Bertsch/Messner Family Trust 02-29-00
313 450 54 00	1.00	SFD	2	1.00	1.00	1.00	\$0.00	\$0.00	Eckmann Richard G&Monica E
313 450 55 00	1.00	SFD	2	1.00	1.00	1.00	\$0.00	\$0.00	Mcdermott Carole J
313 450 56 00	1.00	SFD	2	1.00	1.00	1.00	\$0.00	\$0.00	Melendez Family Trust
313 450 57 00	1.00	SFD	2	1.00	1.00	1.00	\$0.00	\$0.00	Kinnear Michael Trust 01-19-10
313 450 58 00	1.00	SFD	2	1.00	1.00	1.00	\$0.00	\$0.00	Sarvari Family Trust 10-28-86
313 450 59 00	1.00	SFD	2	1.00	1.00	1.00	\$0.00	\$0.00	Skanchy Living Trust 10-25-02
313 450 60 00	1.00	SFD	2	1.00	1.00	1.00	\$0.00	\$0.00	Hreish Jihad A
313 450 61 00	1.00	SFD	2	1.00	1.00	1.00	\$0.00	\$0.00	Guo Ting&Lin Rong
313 450 62 00	1.00	SFD	2	1.00	1.00	1.00	\$0.00	\$0.00	Huynh Tuan T&Bach Elaine
313 450 63 00	1.00	SFD	2	1.00	1.00	1.00	\$0.00	\$0.00	Saylor Family 1991 Trust 07-29-91
313 450 64 00	1.00	SFD	2	1.00	1.00	1.00	\$0.00	\$0.00	An Song H&Agnes Shih-Hui Revocable Trust 07-14-06
313 450 65 00	1.00	SFD	2	1.00	1.00	1.00	\$0.00	\$0.00	Knudson Jason&April
313 450 66 00	1.00	SFD	2	1.00	1.00	1.00	\$0.00	\$0.00	Lieu&Ho Family Trust 06-14-12
313 450 67 00	1.00	SFD	2	1.00	1.00	1.00	\$0.00	\$0.00	Betrabet Chinmay S&Sangita C
313 450 68 00	1.00	SFD	2	1.00	1.00	1.00	\$0.00	\$0.00	Johnsen Andrew S&Carrie C
313 450 69 00	1.00	SFD	2	1.00	1.00	1.00	\$0.00	\$0.00	Theus Steven K&Daniela L
313 450 70 00	1.00	SFD	2	1.00	1.00	1.00	\$0.00	\$0.00	Serlenga Family Trust 03-20-96
313 450 71 00	0.38	OSP	2	0.00	0.40	0.00	\$0.00	\$0.00	Community Association Of Bernardo Heights The
313 470 01 01	1.00	CND	2	0.70	1.00	0.70	\$0.00	\$0.00	Engle Arlene J
313 470 01 02	1.00	CND	2	0.70	1.00	0.70	\$0.00	\$0.00	Trinn Dune
313 470 01 03	1.00	CND	2	0.70	1.00	0.70	\$0.00	\$0.00	Iannacone Family Trust 06-16-98
313 470 01 04	1.00	CND	2	0.70	1.00	0.70	\$0.00	\$0.00	Loney Douglas P Living Trust 11-12-12
313 470 01 05	1.00	CND	2	0.70	1.00	0.70	\$0.00	\$0.00	Petretta Janice
313 470 01 06	1.00	CND	2	0.70	1.00	0.70	\$0.00	\$0.00	Bleses Tony M T P&Judith M
313 470 01 07	1.00	CND	2	0.70	1.00	0.70	\$0.00	\$0.00	Fulton Shannon L

**EXHIBIT C - Assessment Roll (Fiscal Year 2015)
Rancho Bernardo Maintenance Assessment District**

Parcel Number	Acres/ Units ⁽¹⁾	Land Use ⁽²⁾	Zone Number	Apportionment Factors		Total EBU's	Unit Cost (\$/EBU)	FY 2015 ⁽⁴⁾ Assessment	Owner Name
				Land Use ⁽²⁾	Benefit ⁽³⁾				
313 470 01 08	1.00	CND	2	0.70	1.00	0.70	\$0.00	\$0.00	Kuryloski Donald S&Lida M Trs
313 470 01 09	1.00	CND	2	0.70	1.00	0.70	\$0.00	\$0.00	Cooper Zella M Living Trust
313 470 01 10	1.00	CND	2	0.70	1.00	0.70	\$0.00	\$0.00	Chang Jay Y&Sooji
313 470 01 11	1.00	CND	2	0.70	1.00	0.70	\$0.00	\$0.00	Valley David J&Dorothy E
313 470 01 12	1.00	CND	2	0.70	1.00	0.70	\$0.00	\$0.00	Trout Family Trust 09-09-96
313 470 01 13	1.00	CND	2	0.70	1.00	0.70	\$0.00	\$0.00	Karthikeyan Sundarraj&Nagarajan Jayanthi
313 470 01 14	1.00	CND	2	0.70	1.00	0.70	\$0.00	\$0.00	Haileseassie Elizabeth
313 470 01 15	1.00	CND	2	0.70	1.00	0.70	\$0.00	\$0.00	Laurence Elene
313 470 01 16	1.00	CND	2	0.70	1.00	0.70	\$0.00	\$0.00	Snyder James R&Vicki L
313 470 01 17	1.00	CND	2	0.70	1.00	0.70	\$0.00	\$0.00	Watanabe Steven M Trust 03-19-91
313 470 01 18	1.00	CND	2	0.70	1.00	0.70	\$0.00	\$0.00	Satin-Jacobs Trust 02-14-12
313 470 01 19	1.00	CND	2	0.70	1.00	0.70	\$0.00	\$0.00	Dougherty Kathleen T Trust 11-23-90
313 470 02 20	1.00	CND	2	0.70	1.00	0.70	\$0.00	\$0.00	Hower Family Trust 10-09-96
313 470 02 21	1.00	CND	2	0.70	1.00	0.70	\$0.00	\$0.00	Thimes Mary K
313 470 02 22	1.00	CND	2	0.70	1.00	0.70	\$0.00	\$0.00	Lin Ming-Kun&Yue Yuen-Chung
313 470 02 23	1.00	CND	2	0.70	1.00	0.70	\$0.00	\$0.00	Tetrault Neal K
313 470 02 24	1.00	CND	2	0.70	1.00	0.70	\$0.00	\$0.00	Scallon Family Trust 11-20-89
313 470 02 25	1.00	CND	2	0.70	1.00	0.70	\$0.00	\$0.00	Klatt Bernice M Trust 10-19-93
313 470 02 26	1.00	CND	2	0.70	1.00	0.70	\$0.00	\$0.00	Crawley Jay F Jr&Kelly J
313 470 02 27	1.00	CND	2	0.70	1.00	0.70	\$0.00	\$0.00	Norgaard Donald V Irrevocable Trust 06-29-12
313 470 02 28	1.00	CND	2	0.70	1.00	0.70	\$0.00	\$0.00	Neail Family Trust 07-10-02
313 470 02 29	1.00	CND	2	0.70	1.00	0.70	\$0.00	\$0.00	Osvath Family Trust 05-17-02
313 470 02 30	1.00	CND	2	0.70	1.00	0.70	\$0.00	\$0.00	Rowe Shirley J
313 470 02 31	1.00	CND	2	0.70	1.00	0.70	\$0.00	\$0.00	Hobbs Family Trust B 11-13-92
313 470 02 32	1.00	CND	2	0.70	1.00	0.70	\$0.00	\$0.00	Singh Abhijeet
313 470 02 33	1.00	CND	2	0.70	1.00	0.70	\$0.00	\$0.00	Ferrer Florence C
313 470 02 34	1.00	CND	2	0.70	1.00	0.70	\$0.00	\$0.00	Tsiknas John C&Anna W Trs
313 470 02 35	1.00	CND	2	0.70	1.00	0.70	\$0.00	\$0.00	Larocca Thomas A&Frances V
313 470 02 36	1.00	CND	2	0.70	1.00	0.70	\$0.00	\$0.00	Bykanov Alexander&Bykanova Ludmila
313 470 02 37	1.00	CND	2	0.70	1.00	0.70	\$0.00	\$0.00	Johnson Carolyn A Trust 08-05-04
313 470 02 38	1.00	CND	2	0.70	1.00	0.70	\$0.00	\$0.00	Green Thomas&Edwina Living Trust 09-09-93
313 470 03 39	1.00	CND	2	0.70	1.00	0.70	\$0.00	\$0.00	Laplante Trust 05-27-93
313 470 03 40	1.00	CND	2	0.70	1.00	0.70	\$0.00	\$0.00	Murnane Pamela
313 470 03 41	1.00	CND	2	0.70	1.00	0.70	\$0.00	\$0.00	Lahijani Roya S
313 470 03 42	1.00	CND	2	0.70	1.00	0.70	\$0.00	\$0.00	Mariam Richard I&Lois S Trust 12-04-10
313 470 03 43	1.00	CND	2	0.70	1.00	0.70	\$0.00	\$0.00	Everson David W
313 470 03 44	1.00	CND	2	0.70	1.00	0.70	\$0.00	\$0.00	Combs Barbara A Revocable 2005 Trust 09-20-05
313 470 03 45	1.00	CND	2	0.70	1.00	0.70	\$0.00	\$0.00	Barnett Linda J Trust 07-18-95
313 470 03 46	1.00	CND	2	0.70	1.00	0.70	\$0.00	\$0.00	Dahlberg Richard&Shirley Family Trust 08-26-99
313 470 03 47	1.00	CND	2	0.70	1.00	0.70	\$0.00	\$0.00	Campbell Steven&Linda 2007 Trust 02-05-07
313 470 03 48	1.00	CND	2	0.70	1.00	0.70	\$0.00	\$0.00	Johnson Julie Kay
313 470 03 49	1.00	CND	2	0.70	1.00	0.70	\$0.00	\$0.00	Hewitt Charles J&Sharon L Family Trust 12-10-04
313 470 03 50	1.00	CND	2	0.70	1.00	0.70	\$0.00	\$0.00	Buchanan Jean E Family Trust 08-13-02
313 470 03 51	1.00	CND	2	0.70	1.00	0.70	\$0.00	\$0.00	Derango John H&Dora M
313 470 03 52	1.00	CND	2	0.70	1.00	0.70	\$0.00	\$0.00	Turner Merle A Tr&Turner Carol J Tr
313 470 03 53	1.00	CND	2	0.70	1.00	0.70	\$0.00	\$0.00	Christian Family Trust 11-17-99
313 470 03 54	1.00	CND	2	0.70	1.00	0.70	\$0.00	\$0.00	Trelstad Family Trust 04-23-01
313 470 03 55	1.00	CND	2	0.70	1.00	0.70	\$0.00	\$0.00	Kolandasamy Rajendran&Rajendran Manjuladevi
313 470 03 56	1.00	CND	2	0.70	1.00	0.70	\$0.00	\$0.00	Stephenson Donna J Trust 08-30-07
313 470 03 57	1.00	CND	2	0.70	1.00	0.70	\$0.00	\$0.00	Doan Tan Nhat&Tran Phuong Kieu
313 470 03 58	1.00	CND	2	0.70	1.00	0.70	\$0.00	\$0.00	Thompson Sara K
313 470 03 59	1.00	CND	2	0.70	1.00	0.70	\$0.00	\$0.00	Hunter John Family Irrevocable Trust 04-29-13
313 470 03 60	1.00	CND	2	0.70	1.00	0.70	\$0.00	\$0.00	Nolan Jarvis Trust 05-14-03
313 470 03 61	1.00	CND	2	0.70	1.00	0.70	\$0.00	\$0.00	Mollerstuen Sherlene A Revocable Trust 10-25-99
313 470 03 62	1.00	CND	2	0.70	1.00	0.70	\$0.00	\$0.00	Schassberger Family Trust 08-04-11
313 470 03 63	1.00	CND	2	0.70	1.00	0.70	\$0.00	\$0.00	Tran Don&Doan Ha
313 470 04 82	1.00	CND	2	0.70	1.00	0.70	\$0.00	\$0.00	Harvey Living Trust 02-15-89
313 470 04 83	1.00	CND	2	0.70	1.00	0.70	\$0.00	\$0.00	White Leslie A
313 470 04 84	1.00	CND	2	0.70	1.00	0.70	\$0.00	\$0.00	Mehaffey Family Trust 11-08-84
313 470 04 85	1.00	CND	2	0.70	1.00	0.70	\$0.00	\$0.00	Stuebing Family Marital One Trust 11-11-99
313 470 04 86	1.00	CND	2	0.70	1.00	0.70	\$0.00	\$0.00	Johnson Joyce M Trust 07-18-06

**EXHIBIT C - Assessment Roll (Fiscal Year 2015)
Rancho Bernardo Maintenance Assessment District**

Parcel Number	Acres/ Units ⁽¹⁾	Land Use ⁽²⁾	Zone Number	Apportionment Factors		Total EBUs	Unit Cost (\$/Ebu)	FY 2015 ⁽⁴⁾ Assessment	Owner Name
				Land Use ⁽²⁾	Benefit ⁽³⁾				
313 470 04 87	1.00	CND	2	0.70	1.00	0.70	\$0.00	\$0.00	Menchetti Mary A Family Trust 08-09-96
313 470 04 88	1.00	CND	2	0.70	1.00	0.70	\$0.00	\$0.00	Ruel Family Trust 06-05-93
313 470 04 89	1.00	CND	2	0.70	1.00	0.70	\$0.00	\$0.00	Takeuchi Grace H Trust 05-03-06
313 470 04 90	1.00	CND	2	0.70	1.00	0.70	\$0.00	\$0.00	Abrahamian Carol Trust 08-17-88
313 470 05 64	1.00	CND	2	0.70	1.00	0.70	\$0.00	\$0.00	Gayler Shiel&Patricia A Family Trust 02-07-01
313 470 05 65	1.00	CND	2	0.70	1.00	0.70	\$0.00	\$0.00	Merrill Julia Tr
313 470 05 66	1.00	CND	2	0.70	1.00	0.70	\$0.00	\$0.00	Acierno Family Trust 05-14-98
313 470 05 67	1.00	CND	2	0.70	1.00	0.70	\$0.00	\$0.00	Merrill Julia Unrecorded Revocable Trust 03-02-89
313 470 05 68	1.00	CND	2	0.70	1.00	0.70	\$0.00	\$0.00	Mahoney Donald J
313 470 05 69	1.00	CND	2	0.70	1.00	0.70	\$0.00	\$0.00	Savaso Dorothy C Tr
313 470 05 70	1.00	CND	2	0.70	1.00	0.70	\$0.00	\$0.00	Wikheim Family Trust 11-14-01
313 470 05 71	1.00	CND	2	0.70	1.00	0.70	\$0.00	\$0.00	Sticka Family Trust 10-11-91
313 470 05 72	1.00	CND	2	0.70	1.00	0.70	\$0.00	\$0.00	Millman Eleanor T Family Trust 08-06-96
313 470 05 73	1.00	CND	2	0.70	1.00	0.70	\$0.00	\$0.00	Jaccarino Dennis
313 470 05 74	1.00	CND	2	0.70	1.00	0.70	\$0.00	\$0.00	Ganti Srinivas S
313 470 05 75	1.00	CND	2	0.70	1.00	0.70	\$0.00	\$0.00	Chu Jackson&Jane
313 470 05 76	1.00	CND	2	0.70	1.00	0.70	\$0.00	\$0.00	Terao Michio&Uri 1990 Trust 10-01-90 10-01-90
313 470 05 77	1.00	CND	2	0.70	1.00	0.70	\$0.00	\$0.00	Stout Joanne A Trust 10-13-94
313 470 05 78	1.00	CND	2	0.70	1.00	0.70	\$0.00	\$0.00	Nagy Family Trust 08-23-93
313 470 05 79	1.00	CND	2	0.70	1.00	0.70	\$0.00	\$0.00	Lazer Family Trust 10-22-90
313 470 05 80	1.00	CND	2	0.70	1.00	0.70	\$0.00	\$0.00	Cecelski Barbara L Trust 11-16-00
313 470 05 81	1.00	CND	2	0.70	1.00	0.70	\$0.00	\$0.00	Steeves Paul J&Patricia C Trust 03-04-85
313 470 06 01	1.00	CND	2	0.70	1.00	0.70	\$0.00	\$0.00	Fineman Martin C&Kaye Jasmin S Revocable 1994 Trus
313 470 06 02	1.00	CND	2	0.70	1.00	0.70	\$0.00	\$0.00	Dellangela Louis&Carol Family Trust 11-04-04
313 470 06 03	1.00	CND	2	0.70	1.00	0.70	\$0.00	\$0.00	Hull John D Iv
313 470 06 04	1.00	CND	2	0.70	1.00	0.70	\$0.00	\$0.00	Merritt Paul S&Laurie S
313 470 06 05	1.00	CND	2	0.70	1.00	0.70	\$0.00	\$0.00	Bishop Living Trust 11-20-90
313 470 06 06	1.00	CND	2	0.70	1.00	0.70	\$0.00	\$0.00	Colangelo Valdo Family Trust 12-10-12
313 470 06 07	1.00	CND	2	0.70	1.00	0.70	\$0.00	\$0.00	Meade Heslen S Family Trust 08-15-12
313 470 06 08	1.00	CND	2	0.70	1.00	0.70	\$0.00	\$0.00	Read Living Trust 11-07-12
313 470 06 09	1.00	CND	2	0.70	1.00	0.70	\$0.00	\$0.00	Bickelhaupt Family Trust 11-05-90
313 470 06 10	1.00	CND	2	0.70	1.00	0.70	\$0.00	\$0.00	Lalinde Juan F&Henao Laura
313 470 06 11	1.00	CND	2	0.70	1.00	0.70	\$0.00	\$0.00	Rebello Family Trust 07-02-05
313 470 06 12	1.00	CND	2	0.70	1.00	0.70	\$0.00	\$0.00	Smith Jason L
313 470 06 13	1.00	CND	2	0.70	1.00	0.70	\$0.00	\$0.00	Ortiz Azila K S Living Trust
313 470 06 14	1.00	CND	2	0.70	1.00	0.70	\$0.00	\$0.00	Weiss Phil&Marilyn A Revocable Trust 05-02-09
313 470 06 15	1.00	CND	2	0.70	1.00	0.70	\$0.00	\$0.00	Radakovich Nancy J Revocable Living 2006 Trust 02-23-
313 470 06 16	1.00	CND	2	0.70	1.00	0.70	\$0.00	\$0.00	Lee Robin Hee Bum&Elaine Young
313 470 06 17	1.00	CND	2	0.70	1.00	0.70	\$0.00	\$0.00	Wakefield Michael
313 470 06 18	1.00	CND	2	0.70	1.00	0.70	\$0.00	\$0.00	Gorecka-Kostrowicki Barbara A
313 470 06 19	1.00	CND	2	0.70	1.00	0.70	\$0.00	\$0.00	Biondolillo Anthony&Valerie Family 2013 Trust
313 470 07 01	1.00	CND	2	0.70	1.00	0.70	\$0.00	\$0.00	Rodighiero Sandra L Living Trust 06-03-96
313 470 07 02	1.00	CND	2	0.70	1.00	0.70	\$0.00	\$0.00	Lagrone Terry S&Marjorie H Trs
313 470 07 03	1.00	CND	2	0.70	1.00	0.70	\$0.00	\$0.00	Jurado Pedro L&Loretta L
313 470 07 04	1.00	CND	2	0.70	1.00	0.70	\$0.00	\$0.00	Robinson Warren&Zinger Barbara Trust 03-03-05
313 470 07 05	1.00	CND	2	0.70	1.00	0.70	\$0.00	\$0.00	Morrison Liane L
313 470 07 06	1.00	CND	2	0.70	1.00	0.70	\$0.00	\$0.00	Carpenter-Zalaha Family Trust 02-13-90
313 470 07 07	1.00	CND	2	0.70	1.00	0.70	\$0.00	\$0.00	Villiamakkam C Ravikumar&Ranganathan Vyjayanthi
313 470 07 08	1.00	CND	2	0.70	1.00	0.70	\$0.00	\$0.00	Rusakov Nikolay
313 470 07 09	1.00	CND	2	0.70	1.00	0.70	\$0.00	\$0.00	Borger Family Trust 06-28-04
313 470 07 10	1.00	CND	2	0.70	1.00	0.70	\$0.00	\$0.00	Chandler Tricia M
313 470 07 11	1.00	CND	2	0.70	1.00	0.70	\$0.00	\$0.00	Federoff Alexander&Vera Trust 07-15-03
313 470 07 12	1.00	CND	2	0.70	1.00	0.70	\$0.00	\$0.00	Cortright Family Trust 05-04-02
313 470 07 13	1.00	CND	2	0.70	1.00	0.70	\$0.00	\$0.00	Moss Family Trust 12-06-04
313 470 07 14	1.00	CND	2	0.70	1.00	0.70	\$0.00	\$0.00	Bogner Family Trust 06-29-98
313 470 07 15	1.00	CND	2	0.70	1.00	0.70	\$0.00	\$0.00	Schwartz Family Trust 08-14-97
313 470 07 16	1.00	CND	2	0.70	1.00	0.70	\$0.00	\$0.00	Wirths-Penney Rosalind J Trust 12-28-89
313 470 07 17	1.00	CND	2	0.70	1.00	0.70	\$0.00	\$0.00	Mitchell Family Trust 11-14-98
313 470 07 18	1.00	CND	2	0.70	1.00	0.70	\$0.00	\$0.00	Kremers Family Trust 04-05-00
313 470 08 01	1.00	CND	2	0.70	1.00	0.70	\$0.00	\$0.00	Oglesby Family Trust 09-09-96
313 470 08 02	1.00	CND	2	0.70	1.00	0.70	\$0.00	\$0.00	Cooper Gary L

**EXHIBIT C - Assessment Roll (Fiscal Year 2015)
Rancho Bernardo Maintenance Assessment District**

Parcel Number	Acres/ Units ⁽¹⁾	Land Use ⁽²⁾	Zone Number	Apportionment Factors		Total EBUS	Unit Cost (\$/EBU)	FY 2015 ⁽⁴⁾ Assessment	Owner Name
				Land Use ⁽²⁾	Benefit ⁽³⁾				
313 470 08 03	1.00	CND	2	0.70	1.00	0.70	\$0.00	\$0.00	Bingham William G Jr&Doris M Living 1987 Trust
313 470 08 04	1.00	CND	2	0.70	1.00	0.70	\$0.00	\$0.00	Lesyna Kalyna K
313 470 08 05	1.00	CND	2	0.70	1.00	0.70	\$0.00	\$0.00	Mchale John S Jr&Denise L
313 470 08 06	1.00	CND	2	0.70	1.00	0.70	\$0.00	\$0.00	Zimmer Barry T
313 470 08 07	1.00	CND	2	0.70	1.00	0.70	\$0.00	\$0.00	Hanscom Sara M Trust 06-06-08
313 470 08 08	1.00	CND	2	0.70	1.00	0.70	\$0.00	\$0.00	Crawley Jay F Jr&Kelly J
313 470 08 09	1.00	CND	2	0.70	1.00	0.70	\$0.00	\$0.00	Ochs Christopher G&Theresa J
313 470 08 10	1.00	CND	2	0.70	1.00	0.70	\$0.00	\$0.00	Su Yon Benjamin Trust 11-01-00
313 470 08 11	1.00	CND	2	0.70	1.00	0.70	\$0.00	\$0.00	Dinneen Patrick F&Meiko
313 470 08 12	1.00	CND	2	0.70	1.00	0.70	\$0.00	\$0.00	Greenan Family Trust 08-22-00
313 470 08 13	1.00	CND	2	0.70	1.00	0.70	\$0.00	\$0.00	Cowell Brian W
313 470 08 14	1.00	CND	2	0.70	1.00	0.70	\$0.00	\$0.00	Cesko Jasenka
313 470 08 15	1.00	CND	2	0.70	1.00	0.70	\$0.00	\$0.00	Hagee Betty J Trust 07-16-92
313 470 08 16	1.00	CND	2	0.70	1.00	0.70	\$0.00	\$0.00	Lerner Arnold&Sandy
313 470 08 17	1.00	CND	2	0.70	1.00	0.70	\$0.00	\$0.00	Khazatsky Family Trust 07-26-01
313 470 08 18	1.00	CND	2	0.70	1.00	0.70	\$0.00	\$0.00	Frisco Joann
313 470 08 19	1.00	CND	2	0.70	1.00	0.70	\$0.00	\$0.00	Sapida Janet
313 470 08 20	1.00	CND	2	0.70	1.00	0.70	\$0.00	\$0.00	Meehan Jean E Revocable Trust 02-16-09
313 470 08 21	1.00	CND	2	0.70	1.00	0.70	\$0.00	\$0.00	Lamar Michael G&Eva R
313 470 08 22	1.00	CND	2	0.70	1.00	0.70	\$0.00	\$0.00	Heller Robert&Freda Living Trust 01-15-99
313 470 08 23	1.00	CND	2	0.70	1.00	0.70	\$0.00	\$0.00	Fang Joseph C&Wendy H
313 470 09 00	8.02	CRH	2	2.80	0.70	15.72	\$0.00	\$0.00	Corp Of The Presiding Bishop Of The Church Of Jesus C
313 481 01 00	1.00	SFD	2	1.00	1.00	1.00	\$0.00	\$0.00	Dollins Jeffrey D&Kimberly J
313 481 02 00	1.00	SFD	2	1.00	1.00	1.00	\$0.00	\$0.00	Kerney Ashwani&Sanya
313 481 03 00	1.00	SFD	2	1.00	1.00	1.00	\$0.00	\$0.00	Sanabria John Trust 05-14-13
313 481 04 00	1.00	SFD	2	1.00	1.00	1.00	\$0.00	\$0.00	Lynch Family Trust 08-05-96
313 481 05 00	1.00	SFD	2	1.00	1.00	1.00	\$0.00	\$0.00	Amaradio Michelle
313 481 06 00	1.00	SFD	2	1.00	1.00	1.00	\$0.00	\$0.00	Summers Mat D&Bobby J
313 481 07 00	1.00	SFD	2	1.00	1.00	1.00	\$0.00	\$0.00	Anas Family Trust 01-12-98
313 481 08 00	1.00	SFD	2	1.00	1.00	1.00	\$0.00	\$0.00	Abumeri Mark M&Harb Alma A
313 481 09 00	1.00	SFD	2	1.00	1.00	1.00	\$0.00	\$0.00	Weingart Family Trust 01-16-04
313 481 10 00	1.00	SFD	2	1.00	1.00	1.00	\$0.00	\$0.00	Wilke Mary B
313 481 11 00	1.00	SFD	2	1.00	1.00	1.00	\$0.00	\$0.00	Pohling Mary V
313 481 12 00	1.00	SFD	2	1.00	1.00	1.00	\$0.00	\$0.00	Brawley Family Survivors Trust 07-22-87
313 481 13 00	1.00	SFD	2	1.00	1.00	1.00	\$0.00	\$0.00	Ford Charles D
313 481 14 00	1.00	SFD	2	1.00	1.00	1.00	\$0.00	\$0.00	Arnold-Packwood Family Trust 03-09-93
313 481 15 00	1.00	SFD	2	1.00	1.00	1.00	\$0.00	\$0.00	Chang Hwa Chiang&Hsiao-Chuan
313 481 16 00	1.00	SFD	2	1.00	1.00	1.00	\$0.00	\$0.00	Crays Sandy Trust 09-25-01
313 481 17 00	1.00	SFD	2	1.00	1.00	1.00	\$0.00	\$0.00	Abrams Bernard A&Miriam F Trust
313 481 18 00	1.00	SFD	2	1.00	1.00	1.00	\$0.00	\$0.00	Vanek Daniel J&Isabella M
313 481 19 00	1.00	SFD	2	1.00	1.00	1.00	\$0.00	\$0.00	Walker Family Trust 06-11-87
313 481 20 00	1.00	SFD	2	1.00	1.00	1.00	\$0.00	\$0.00	Carter Family Trust 10-02-98
313 481 21 00	1.00	SFD	2	1.00	1.00	1.00	\$0.00	\$0.00	Robertson Family Trust 10-19-95
313 481 22 00	1.00	SFD	2	1.00	1.00	1.00	\$0.00	\$0.00	Levy Jacob
313 481 23 00	1.00	SFD	2	1.00	1.00	1.00	\$0.00	\$0.00	Offerman Jon
313 481 24 00	1.00	SFD	2	1.00	1.00	1.00	\$0.00	\$0.00	Long Trust 11-14-07
313 481 25 00	1.00	SFD	2	1.00	1.00	1.00	\$0.00	\$0.00	Linton Steven N&Bilardello-Linton Diane
313 481 26 00	1.00	SFD	2	1.00	1.00	1.00	\$0.00	\$0.00	Colson Stephanie
313 481 27 00	1.00	SFD	2	1.00	1.00	1.00	\$0.00	\$0.00	Galacia Trust No F-1
313 481 28 00	1.00	SFD	2	1.00	1.00	1.00	\$0.00	\$0.00	Sill Family Trust 02-04-08
313 481 29 00	1.00	SFD	2	1.00	1.00	1.00	\$0.00	\$0.00	Heym Family Survivors Trust 05-11-95
313 481 30 00	1.00	SFD	2	1.00	1.00	1.00	\$0.00	\$0.00	Schmidt Bunny M Tr
313 481 31 00	1.00	SFD	2	1.00	1.00	1.00	\$0.00	\$0.00	Cheney Freeman A Revocable Trust 07-18-89
313 481 32 00	1.00	SFD	2	1.00	1.00	1.00	\$0.00	\$0.00	Gustafson C Reed&Sylvia T Trs
313 481 33 00	1.00	SFD	2	1.00	1.00	1.00	\$0.00	\$0.00	Beckerman Family Trust 12-30-96
313 481 34 00	1.00	SFD	2	1.00	1.00	1.00	\$0.00	\$0.00	Mango Cecelia Living Trust 05-09-07
313 481 35 00	1.00	SFD	2	1.00	1.00	1.00	\$0.00	\$0.00	Bonasu Siva&Boopathy Renugha
313 481 36 00	1.00	SFD	2	1.00	1.00	1.00	\$0.00	\$0.00	Graffeo Carolyn J
313 481 37 00	1.00	SFD	2	1.00	1.00	1.00	\$0.00	\$0.00	Gruber Abraham&Linda
313 481 38 00	1.00	SFD	2	1.00	1.00	1.00	\$0.00	\$0.00	Gallardo Leonardo&Irinea
313 481 39 00	1.00	SFD	2	1.00	1.00	1.00	\$0.00	\$0.00	Huntsman Bryan&Jill S

**EXHIBIT C - Assessment Roll (Fiscal Year 2015)
Rancho Bernardo Maintenance Assessment District**

Parcel Number	Acres/ Units ⁽¹⁾	Land Use ⁽²⁾	Zone Number	Apportionment Factors		Total EBU's	Unit Cost (\$/EBU)	FY 2015 ⁽⁴⁾ Assessment	Owner Name
				Land Use ⁽²⁾	Benefit ⁽³⁾				
313 481 40 00	1.00	SFD	2	1.00	1.00	1.00	\$0.00	\$0.00	Eager Linda M Trust 09-25-98
313 481 41 00	1.00	SFD	2	1.00	1.00	1.00	\$0.00	\$0.00	Wilkinson Mary M Trust 11-15-00
313 481 42 00	1.00	SFD	2	1.00	1.00	1.00	\$0.00	\$0.00	Goch Cezary A&Zandi Homeira
313 481 43 00	1.00	SFD	2	1.00	1.00	1.00	\$0.00	\$0.00	Iler Brooks L&Monica L
313 481 44 00	1.00	SFD	2	1.00	1.00	1.00	\$0.00	\$0.00	Tuchin-Zagon Family Trust 03-12-03
313 481 45 00	1.00	SFD	2	1.00	1.00	1.00	\$0.00	\$0.00	Blankinship Gary D&Clark Karen M Living Trust 06-15-05
313 481 46 00	1.00	SFD	2	1.00	1.00	1.00	\$0.00	\$0.00	Dunham Steven J
313 481 47 00	1.00	SFD	2	1.00	1.00	1.00	\$0.00	\$0.00	Herur Prasad
313 481 48 00	1.00	SFD	2	1.00	1.00	1.00	\$0.00	\$0.00	Esguerra Felicisimo L&Carmen C
313 481 49 00	1.00	SFD	2	1.00	1.00	1.00	\$0.00	\$0.00	Cowherd William S&Dorothy B Living Trust 05-11-79
313 481 50 00	1.00	SFD	2	1.00	1.00	1.00	\$0.00	\$0.00	Meerchaum E O Jr&Nancy J
313 481 51 00	1.00	SFD	2	1.00	1.00	1.00	\$0.00	\$0.00	Lackey Family Trust 01-14-93
313 481 52 00	1.00	SFD	2	1.00	1.00	1.00	\$0.00	\$0.00	Glatt Aaron L&Fredda K
313 481 53 00	1.00	SFD	2	1.00	1.00	1.00	\$0.00	\$0.00	Leaverton James A&Jill
313 481 54 00	1.00	SFD	2	1.00	1.00	1.00	\$0.00	\$0.00	Hardin Family Trust 04-06-07
313 481 55 00	1.00	SFD	2	1.00	1.00	1.00	\$0.00	\$0.00	Weiss Alan&Sharon
313 481 56 00	1.00	SFD	2	1.00	1.00	1.00	\$0.00	\$0.00	Schuster Berthold F&Devane Connie J
313 481 57 00	1.00	SFD	2	1.00	1.00	1.00	\$0.00	\$0.00	Schneider William G&Ouida D Family Revocable Living
313 481 58 00	1.00	SFD	2	1.00	1.00	1.00	\$0.00	\$0.00	Vick Family Trust 12-21-93
313 481 59 00	10.48	OSP	2	0.00	0.40	0.00	\$0.00	\$0.00	Bernardo Heights II Recreation Assn
313 482 01 00	1.00	SFD	2	1.00	1.00	1.00	\$0.00	\$0.00	Oglesby Samuel R&Margaret N
313 482 02 00	1.00	SFD	2	1.00	1.00	1.00	\$0.00	\$0.00	Johnson Erik T&Zipprian Mary L
313 482 03 00	1.00	SFD	2	1.00	1.00	1.00	\$0.00	\$0.00	Abady Revocable Trust 07-29-81
313 482 04 00	1.00	SFD	2	1.00	1.00	1.00	\$0.00	\$0.00	Hines Family Revocable Trust 11-20-04
313 482 05 00	1.00	SFD	2	1.00	1.00	1.00	\$0.00	\$0.00	Zhang Jingchuan
313 482 06 00	1.00	SFD	2	1.00	1.00	1.00	\$0.00	\$0.00	Michelon Carlos A&Solis Evangelina M P
313 482 07 00	1.00	SFD	2	1.00	1.00	1.00	\$0.00	\$0.00	Delsecco Randall R&Debra A
313 482 08 00	1.00	SFD	2	1.00	1.00	1.00	\$0.00	\$0.00	Lu Jian Trust 06-13-06
313 482 09 00	1.00	SFD	2	1.00	1.00	1.00	\$0.00	\$0.00	Ball David&Carrie
313 482 10 00	1.00	SFD	2	1.00	1.00	1.00	\$0.00	\$0.00	Mullin Family Trust
313 482 11 00	1.00	SFD	2	1.00	1.00	1.00	\$0.00	\$0.00	Boldizar Jeffrey D&Brenda A
313 482 12 00	1.00	SFD	2	1.00	1.00	1.00	\$0.00	\$0.00	Millen Dorris D Family Trust 02-04-94
313 482 13 00	1.00	SFD	2	1.00	1.00	1.00	\$0.00	\$0.00	Bartlett Janeth M Tr
313 482 14 00	1.00	SFD	2	1.00	1.00	1.00	\$0.00	\$0.00	Cosman Gary Jr&Jennifer
313 482 15 00	1.00	SFD	2	1.00	1.00	1.00	\$0.00	\$0.00	Toth Family Trust 03-28-07
313 482 16 00	1.00	SFD	2	1.00	1.00	1.00	\$0.00	\$0.00	Willard Dianne
313 482 17 00	1.00	SFD	2	1.00	1.00	1.00	\$0.00	\$0.00	Kapsala Emma F Trust 08-21-89
313 482 18 00	1.00	SFD	2	1.00	1.00	1.00	\$0.00	\$0.00	Marzbani Kambiz&Buicky Miltra Y
313 482 19 00	1.00	SFD	2	1.00	1.00	1.00	\$0.00	\$0.00	Resto William Revocable Trust 08-27-08
313 482 20 00	1.00	SFD	2	1.00	1.00	1.00	\$0.00	\$0.00	Regan Daniel C&Betty J Revocable Trust 07-07-06
313 482 21 00	1.00	SFD	2	1.00	1.00	1.00	\$0.00	\$0.00	Kagan Lois D Family Trust 01-28-03
313 482 22 00	1.00	SFD	2	1.00	1.00	1.00	\$0.00	\$0.00	Davis Gary J
313 482 23 00	1.00	SFD	2	1.00	1.00	1.00	\$0.00	\$0.00	Gates Thomas R&Hazel
313 482 24 00	1.00	SFD	2	1.00	1.00	1.00	\$0.00	\$0.00	Gambina Celesta S
313 482 25 00	1.00	SFD	2	1.00	1.00	1.00	\$0.00	\$0.00	White William G
313 483 01 00	1.00	SFD	2	1.00	1.00	1.00	\$0.00	\$0.00	Uy Johnson&Lucy
313 483 02 00	1.00	SFD	2	1.00	1.00	1.00	\$0.00	\$0.00	Tanner Family Trust 04-23-03
313 483 03 00	1.00	SFD	2	1.00	1.00	1.00	\$0.00	\$0.00	Edwards David A&Sandra M Residential Trust 11-08-01
313 483 04 00	1.00	SFD	2	1.00	1.00	1.00	\$0.00	\$0.00	Ryan Family Trust 10-05-00
313 483 05 00	1.00	SFD	2	1.00	1.00	1.00	\$0.00	\$0.00	Vidacs Laszlo&Agnes
313 483 06 00	1.00	SFD	2	1.00	1.00	1.00	\$0.00	\$0.00	Decaro Donna J
313 483 07 00	1.00	SFD	2	1.00	1.00	1.00	\$0.00	\$0.00	Iemma Family Trust 06-15-12
313 483 08 00	1.00	SFD	2	1.00	1.00	1.00	\$0.00	\$0.00	Liu Jun&Zhou Jing
313 483 09 00	1.00	SFD	2	1.00	1.00	1.00	\$0.00	\$0.00	Dang Family Trust 06-08-10
313 483 10 00	1.00	SFD	2	1.00	1.00	1.00	\$0.00	\$0.00	Robinson Warren&Zinker Barbara Trust 03-03-05
313 483 11 00	1.00	SFD	2	1.00	1.00	1.00	\$0.00	\$0.00	Dacruz Kean&Boparai Poonam
313 483 12 00	1.00	SFD	2	1.00	1.00	1.00	\$0.00	\$0.00	Gould Family Trust 06-07-04
313 483 13 00	1.00	SFD	2	1.00	1.00	1.00	\$0.00	\$0.00	Elom Burma D Revocable Living Trust 03-23-04
313 483 14 00	1.00	SFD	2	1.00	1.00	1.00	\$0.00	\$0.00	Greenbaum Walter L&Annegrette Trs <Aka Greenbaum
313 483 15 00	1.00	SFD	2	1.00	1.00	1.00	\$0.00	\$0.00	Boretto Family Trust 01-27-05
313 483 16 00	1.00	SFD	2	1.00	1.00	1.00	\$0.00	\$0.00	Wright James M&Mary C

EXHIBIT C - Assessment Roll (Fiscal Year 2015)
Rancho Bernardo Maintenance Assessment District

Parcel Number	Acres/ Units ⁽¹⁾	Land Use ⁽²⁾	Zone Number	Apportionment Factors		Total EBU's	Unit Cost (\$/EBU)	FY 2015 ⁽⁴⁾ Assessment	Owner Name
				Land Use ⁽²⁾	Benefit ⁽³⁾				
313 483 17 00	1.00	SFD	2	1.00	1.00	1.00	\$0.00	\$0.00	Brown James&Hyang
313 483 18 00	1.00	SFD	2	1.00	1.00	1.00	\$0.00	\$0.00	Harris Bruce&Lois Family 2009 Trust
313 483 19 00	1.00	SFD	2	1.00	1.00	1.00	\$0.00	\$0.00	Coit Dan&Holly
313 483 20 00	1.00	SFD	2	1.00	1.00	1.00	\$0.00	\$0.00	Mergenthal-Johnston Rosemary
313 483 21 00	1.00	SFD	2	1.00	1.00	1.00	\$0.00	\$0.00	Nathan Family Exemption Trust 07-24-95
313 483 22 00	1.00	SFD	2	1.00	1.00	1.00	\$0.00	\$0.00	Laplante Scott A&Vauquelin-Laplante Jeri A Living Trust
313 483 23 00	1.00	SFD	2	1.00	1.00	1.00	\$0.00	\$0.00	Shipler Revocable Trust 04-28-99
313 483 24 00	1.00	SFD	2	1.00	1.00	1.00	\$0.00	\$0.00	Jacobs Helen J Tr
313 483 25 00	1.00	SFD	2	1.00	1.00	1.00	\$0.00	\$0.00	Schnelker Harold J&Barbara W Family Trust 11-09-99
313 483 26 00	1.00	SFD	2	1.00	1.00	1.00	\$0.00	\$0.00	Geeding Robert W&Anne K Revocable Trust 03-12-88
313 483 27 00	1.00	SFD	2	1.00	1.00	1.00	\$0.00	\$0.00	Gutman Family Trust 07-14-05
313 483 28 00	1.00	SFD	2	1.00	1.00	1.00	\$0.00	\$0.00	Mckeithan Norman B&Janie
313 483 29 00	1.00	SFD	2	1.00	1.00	1.00	\$0.00	\$0.00	Janeliunas Joseph P&Ana C
313 483 30 00	1.00	SFD	2	1.00	1.00	1.00	\$0.00	\$0.00	Groh Family Trust 07-27-89
313 483 31 00	1.00	SFD	2	1.00	1.00	1.00	\$0.00	\$0.00	Keddington Family Trust 02-06-07
313 483 32 00	1.00	SFD	2	1.00	1.00	1.00	\$0.00	\$0.00	Fater Family Trust 10-23-02
313 483 33 00	1.00	SFD	2	1.00	1.00	1.00	\$0.00	\$0.00	Smart Trust 03-06-98
313 483 34 00	1.00	SFD	2	1.00	1.00	1.00	\$0.00	\$0.00	Nguyen Son Phi&Le Tuyet Van Thanh
313 483 35 00	1.00	SFD	2	1.00	1.00	1.00	\$0.00	\$0.00	Nargi Family Trust 05-26-95
313 483 36 00	1.00	SFD	2	1.00	1.00	1.00	\$0.00	\$0.00	Dellios Family Trust 01-10-01
313 483 37 00	1.00	SFD	2	1.00	1.00	1.00	\$0.00	\$0.00	Bley Family Trust 10-11-05
313 483 38 00	1.00	SFD	2	1.00	1.00	1.00	\$0.00	\$0.00	Blair Family Trust No 1 12-07-89
313 483 39 00	1.00	SFD	2	1.00	1.00	1.00	\$0.00	\$0.00	Kong Diana
313 483 40 00	1.00	SFD	2	1.00	1.00	1.00	\$0.00	\$0.00	Eshrawy Waleed M&Khalil Shima N
313 483 41 00	1.00	SFD	2	1.00	1.00	1.00	\$0.00	\$0.00	Lindgren Stanley G&Ruth Family Trust 11-21-88
313 483 42 00	1.00	SFD	2	1.00	1.00	1.00	\$0.00	\$0.00	Lockwood Family Trust 05-07-07
313 483 43 00	1.00	SFD	2	1.00	1.00	1.00	\$0.00	\$0.00	Yenofsky Leonard&Adele Trs
313 483 44 00	1.00	SFD	2	1.00	1.00	1.00	\$0.00	\$0.00	Dunne Shirley M Tr
313 483 45 00	1.00	SFD	2	1.00	1.00	1.00	\$0.00	\$0.00	Zeltner Family Trust A 01-13-89
313 491 01 00	0.89	OSP	2	0.00	0.40	0.00	\$0.00	\$0.00	Community Association Of Bernardo Heights The
313 491 02 00	1.00	SFD	2	1.00	1.00	1.00	\$0.00	\$0.00	Baker Kevin M
313 491 03 00	1.00	SFD	2	1.00	1.00	1.00	\$0.00	\$0.00	Sugimoto Hiroyuki&Taeko
313 491 04 00	1.00	SFD	2	1.00	1.00	1.00	\$0.00	\$0.00	Gee Missie Trust 03-22-11
313 491 05 00	1.00	SFD	2	1.00	1.00	1.00	\$0.00	\$0.00	Timmerman Kenji N&Julia W
313 491 06 00	1.00	SFD	2	1.00	1.00	1.00	\$0.00	\$0.00	Tang Tingdong&Hao Shanshan
313 491 07 00	1.00	SFD	2	1.00	1.00	1.00	\$0.00	\$0.00	Burgos Leo&Monica M
313 491 08 00	1.00	SFD	2	1.00	1.00	1.00	\$0.00	\$0.00	Egan Family Revocable Living Trust 12-23-09
313 491 09 00	1.00	SFD	2	1.00	1.00	1.00	\$0.00	\$0.00	Benz Stephen K&Laura E
313 491 10 00	1.00	SFD	2	1.00	1.00	1.00	\$0.00	\$0.00	Noceda Jon J F&Ana B
313 491 11 00	1.00	SFD	2	1.00	1.00	1.00	\$0.00	\$0.00	Pham Peter N&Le M
313 491 12 00	1.00	SFD	2	1.00	1.00	1.00	\$0.00	\$0.00	Herrera Robert F&Michelle M
313 491 13 00	1.00	SFD	2	1.00	1.00	1.00	\$0.00	\$0.00	Magallon-Ignacio Marilou C Family Trust 02-07-06
313 491 14 00	1.00	SFD	2	1.00	1.00	1.00	\$0.00	\$0.00	Bada Levi I J C&Melanie N
313 491 15 00	1.00	SFD	2	1.00	1.00	1.00	\$0.00	\$0.00	Hall Scott L&Nancy J
313 491 16 00	1.00	SFD	2	1.00	1.00	1.00	\$0.00	\$0.00	Romero Nestor E&Ileana P
313 491 17 00	1.00	SFD	2	1.00	1.00	1.00	\$0.00	\$0.00	Harden Living Trust 10-11-90
313 491 18 00	1.00	SFD	2	1.00	1.00	1.00	\$0.00	\$0.00	Panagakos Louis&Anne
313 491 19 00	1.00	SFD	2	1.00	1.00	1.00	\$0.00	\$0.00	Zeldes Geoffrey Family Trust 03-14-05
313 491 20 00	1.00	SFD	2	1.00	1.00	1.00	\$0.00	\$0.00	Liu Xiao Feng
313 491 21 00	1.00	SFD	2	1.00	1.00	1.00	\$0.00	\$0.00	Richardson Michael B&Kelli R
313 491 22 00	1.00	SFD	2	1.00	1.00	1.00	\$0.00	\$0.00	Madden Family Trust 11-11-91
313 491 23 00	1.00	SFD	2	1.00	1.00	1.00	\$0.00	\$0.00	Pohl Kenneth C&Rosemary
313 491 24 00	1.00	SFD	2	1.00	1.00	1.00	\$0.00	\$0.00	Pavlidis Trust 09-16-20
313 491 25 00	1.00	SFD	2	1.00	1.00	1.00	\$0.00	\$0.00	Briones Anthony N&Lilia T
313 491 26 00	1.32	OSP	2	0.00	0.40	0.00	\$0.00	\$0.00	Community Association Of Bernardo Heights The
313 491 27 00	1.93	OSP	2	0.00	0.40	0.00	\$0.00	\$0.00	Community Association Of Bernardo Heights The
313 491 28 00	1.00	SFD	2	1.00	1.00	1.00	\$0.00	\$0.00	Malham Bob T
313 491 29 00	1.00	SFD	2	1.00	1.00	1.00	\$0.00	\$0.00	Bitar Isaac
313 491 30 00	1.00	SFD	2	1.00	1.00	1.00	\$0.00	\$0.00	Mcknight Dennis N&Jodi L Trs
313 491 31 00	1.00	SFD	2	1.00	1.00	1.00	\$0.00	\$0.00	Bhatia Ashok&Smita J
313 491 32 00	1.00	SFD	2	1.00	1.00	1.00	\$0.00	\$0.00	King Don R&Susan M

EXHIBIT C - Assessment Roll (Fiscal Year 2015)
Rancho Bernardo Maintenance Assessment District

Parcel Number	Acres/ Units ⁽¹⁾	Land Use ⁽²⁾	Zone Number	Apportionment Factors		Total EBUS	Unit Cost (\$/EBU)	FY 2015 ⁽⁴⁾ Assessment	Owner Name
				Land Use ⁽²⁾	Benefit ⁽³⁾				
313 491 33 00	1.00	SFD	2	1.00	1.00	1.00	\$0.00	\$0.00	Chen Su-Main Family Trust 10-09-08
313 491 34 00	1.00	SFD	2	1.00	1.00	1.00	\$0.00	\$0.00	Lecault Andre&Dorene D Trust 09-19-97
313 491 35 00	1.00	SFD	2	1.00	1.00	1.00	\$0.00	\$0.00	Passov Edith K Family Trust 06-02-07
313 491 36 00	1.00	SFD	2	1.00	1.00	1.00	\$0.00	\$0.00	Vause Russell E
313 491 37 00	1.00	SFD	2	1.00	1.00	1.00	\$0.00	\$0.00	Boros Family Trust 02-12-01
313 491 38 00	1.00	SFD	2	1.00	1.00	1.00	\$0.00	\$0.00	Ong Guillermo S&Rosalinda B
313 491 39 00	1.00	SFD	2	1.00	1.00	1.00	\$0.00	\$0.00	Mehran Family Trust 06-27-05
313 491 40 00	1.00	SFD	2	1.00	1.00	1.00	\$0.00	\$0.00	Robinson Jeffrey F&Irene
313 491 41 00	1.00	SFD	2	1.00	1.00	1.00	\$0.00	\$0.00	Matheny H Scott Tr
313 491 42 00	1.00	SFD	2	1.00	1.00	1.00	\$0.00	\$0.00	Kang Peter M&Jane Y
313 491 43 00	1.00	SFD	2	1.00	1.00	1.00	\$0.00	\$0.00	Romero Richard L&Delia
313 491 44 00	1.00	SFD	2	1.00	1.00	1.00	\$0.00	\$0.00	Chiu Family Trust 03-13-93
313 491 45 00	1.00	SFD	2	1.00	1.00	1.00	\$0.00	\$0.00	Hustling Family Trust 10-15-05
313 491 46 00	1.00	SFD	2	1.00	1.00	1.00	\$0.00	\$0.00	Ching-Liao Sou-Ji Pignette
313 491 47 00	1.00	SFD	2	1.00	1.00	1.00	\$0.00	\$0.00	Haas Gerald R&Joyce E
313 491 48 00	1.00	SFD	2	1.00	1.00	1.00	\$0.00	\$0.00	Reynolds Geoffrey G&Dyson Elizabeth M
313 491 49 00	1.00	SFD	2	1.00	1.00	1.00	\$0.00	\$0.00	Mihal Family Trust 12-20-10
313 491 50 00	1.00	SFD	2	1.00	1.00	1.00	\$0.00	\$0.00	Corrales Manuel Jr
313 491 51 00	1.00	SFD	2	1.00	1.00	1.00	\$0.00	\$0.00	Woodbury Intervivos Trust 06-28-91
313 491 52 00	1.00	SFD	2	1.00	1.00	1.00	\$0.00	\$0.00	Alvarez Armando S Tr
313 491 53 00	1.00	SFD	2	1.00	1.00	1.00	\$0.00	\$0.00	Giang Oscar&Janet
313 491 54 00	1.00	SFD	2	1.00	1.00	1.00	\$0.00	\$0.00	Shock Brandon W&Laurie L
313 491 55 00	2.08	OSP	2	0.00	0.40	0.00	\$0.00	\$0.00	Community Association Of Bernardo Heights The
313 491 56 00	0.11	OSP	2	0.00	0.40	0.00	\$0.00	\$0.00	Community Association Of Bernardo Heights The
313 491 57 00	0.52	OSP	2	0.00	0.40	0.00	\$0.00	\$0.00	Community Association Of Bernardo Heights The
313 492 01 00	1.00	SFD	2	1.00	1.00	1.00	\$0.00	\$0.00	Chen Fang-Hsiung&Mun-Chu Lu
313 492 02 00	1.00	SFD	2	1.00	1.00	1.00	\$0.00	\$0.00	Munson 1991 Family Trust 07-19-91
313 492 03 00	1.00	SFD	2	1.00	1.00	1.00	\$0.00	\$0.00	Kuzma Marianne K
313 492 04 00	1.00	SFD	2	1.00	1.00	1.00	\$0.00	\$0.00	Christopher Thomas&Kathleen Family Trust 07-17-06
313 492 05 00	1.00	SFD	2	1.00	1.00	1.00	\$0.00	\$0.00	Painter Family Trust 06-13-00
313 492 06 00	1.00	SFD	2	1.00	1.00	1.00	\$0.00	\$0.00	Klimes Ludwik Trust 09-23-87
313 492 07 00	1.00	SFD	2	1.00	1.00	1.00	\$0.00	\$0.00	Butler Richard J&Stillman Judy C
313 492 08 00	1.00	SFD	2	1.00	1.00	1.00	\$0.00	\$0.00	Cavanaugh David B&Marcia M
313 492 09 00	1.00	SFD	2	1.00	1.00	1.00	\$0.00	\$0.00	Lynch Family Trust 04-08-04
313 492 10 00	1.00	SFD	2	1.00	1.00	1.00	\$0.00	\$0.00	Yoon Jin Soo Revocable Trust
313 492 11 00	1.00	SFD	2	1.00	1.00	1.00	\$0.00	\$0.00	Mason Family Trust 04-25-95
313 492 12 00	1.00	SFD	2	1.00	1.00	1.00	\$0.00	\$0.00	Tabrizi Ellie M
313 492 13 00	1.00	SFD	2	1.00	1.00	1.00	\$0.00	\$0.00	Sweet Bypass Trust
313 492 14 00	1.00	SFD	2	1.00	1.00	1.00	\$0.00	\$0.00	Morgan George&Hennes Mirande
313 492 15 00	1.00	SFD	2	1.00	1.00	1.00	\$0.00	\$0.00	Singh Jagjit&Kaur Darshan
313 492 16 00	1.00	SFD	2	1.00	1.00	1.00	\$0.00	\$0.00	Opper Family Trust 07-12-91
313 492 17 00	1.00	SFD	2	1.00	1.00	1.00	\$0.00	\$0.00	Schuetz Living Trust 03-08-00
313 492 18 00	1.00	SFD	2	1.00	1.00	1.00	\$0.00	\$0.00	Brungard John W Iii&Susan S
313 492 19 00	1.00	SFD	2	1.00	1.00	1.00	\$0.00	\$0.00	Kandel Kenneth L&Fern D Trust 09-27-89
313 492 20 00	1.00	SFD	2	1.00	1.00	1.00	\$0.00	\$0.00	Ashe Mary Family Trust 04-13-11
313 492 21 00	1.00	SFD	2	1.00	1.00	1.00	\$0.00	\$0.00	Lin Kang-Yi&Sue-Shiang
313 492 22 00	1.00	SFD	2	1.00	1.00	1.00	\$0.00	\$0.00	Jewell Family Trust 02-24-94
313 492 23 00	1.00	SFD	2	1.00	1.00	1.00	\$0.00	\$0.00	Vuong Man&Yvonne Trs
313 492 24 00	1.00	SFD	2	1.00	1.00	1.00	\$0.00	\$0.00	Kladouras Spiro&Helen Revocable Trust 11-30-89
313 492 25 00	1.00	SFD	2	1.00	1.00	1.00	\$0.00	\$0.00	Sassano Joseph&Linda M
313 492 26 00	1.00	SFD	2	1.00	1.00	1.00	\$0.00	\$0.00	Ellis J E Living Trust 05-17-02
313 492 27 00	1.00	SFD	2	1.00	1.00	1.00	\$0.00	\$0.00	Matthews Douglas O&Monica S
313 492 28 00	1.00	SFD	2	1.00	1.00	1.00	\$0.00	\$0.00	Farlow Family Trust 12-22-09
313 492 29 00	1.00	SFD	2	1.00	1.00	1.00	\$0.00	\$0.00	Maiorano Julie A
313 492 30 00	1.00	SFD	2	1.00	1.00	1.00	\$0.00	\$0.00	Gutterud Richard A&Deborah K
313 492 31 00	1.00	SFD	2	1.00	1.00	1.00	\$0.00	\$0.00	Hensley Family Trust 09-16-87
313 492 32 00	1.00	SFD	2	1.00	1.00	1.00	\$0.00	\$0.00	Sato Yohei&Kanako
313 492 33 00	1.00	SFD	2	1.00	1.00	1.00	\$0.00	\$0.00	Farlow Family Trust 12-22-09
313 492 34 00	1.00	SFD	2	1.00	1.00	1.00	\$0.00	\$0.00	Hackworth Family Trust 06-02-99
313 492 35 00	1.00	SFD	2	1.00	1.00	1.00	\$0.00	\$0.00	La Jun Jae&Na Sarah
313 492 36 00	1.00	SFD	2	1.00	1.00	1.00	\$0.00	\$0.00	Danico Family Trust 11-12-07

EXHIBIT C - Assessment Roll (Fiscal Year 2015)
Rancho Bernardo Maintenance Assessment District

Parcel Number	Acres/ Units ⁽¹⁾	Land Use ⁽²⁾	Zone Number	Apportionment Factors		Total EBUS	Unit Cost (\$/EBU)	FY 2015 ⁽⁴⁾ Assessment	Owner Name
				Land Use ⁽²⁾	Benefit ⁽³⁾				
313 492 37 00	1.00	SFD	2	1.00	1.00	1.00	\$0.00	\$0.00	Rosenberg Intervivos Trust 12-13-90
313 492 38 00	1.00	SFD	2	1.00	1.00	1.00	\$0.00	\$0.00	Goetz Henry W&Maureen A Trust 11-20-94
313 492 39 00	1.00	SFD	2	1.00	1.00	1.00	\$0.00	\$0.00	Chung Dong In&Kyoung Cha
313 492 40 00	1.00	SFD	2	1.00	1.00	1.00	\$0.00	\$0.00	Riani Jean E Tr
313 492 41 00	1.00	SFD	2	1.00	1.00	1.00	\$0.00	\$0.00	Nieman Billy M Jr
313 492 42 00	1.00	SFD	2	1.00	1.00	1.00	\$0.00	\$0.00	Danzig Douglas P&Kelly J
313 492 43 00	1.00	SFD	2	1.00	1.00	1.00	\$0.00	\$0.00	Nicotera Family Trust 05-11-10
313 492 44 00	1.00	SFD	2	1.00	1.00	1.00	\$0.00	\$0.00	Kazemzadeh Manoo&Mary Kay Trust 03-07-96
313 492 45 00	1.00	SFD	2	1.00	1.00	1.00	\$0.00	\$0.00	Shieh Family Revocable Trust 09-04-96
313 492 46 00	1.00	SFD	2	1.00	1.00	1.00	\$0.00	\$0.00	Abramson Betty E
313 492 47 00	1.00	SFD	2	1.00	1.00	1.00	\$0.00	\$0.00	Hashimoto Norimasa&Hiroko
313 492 48 00	1.00	SFD	2	1.00	1.00	1.00	\$0.00	\$0.00	Truitt Nancy M Trust 05-15-03
313 492 49 00	1.00	SFD	2	1.00	1.00	1.00	\$0.00	\$0.00	Park Family Trust 11-09-00
313 492 50 00	1.00	SFD	2	1.00	1.00	1.00	\$0.00	\$0.00	Stronach Trust 06-02-10
313 492 51 00	1.00	SFD	2	1.00	1.00	1.00	\$0.00	\$0.00	Morris James K Trust 03-19-13
313 492 52 00	1.00	SFD	2	1.00	1.00	1.00	\$0.00	\$0.00	Messeih Sabry&Eva
313 492 53 00	1.00	SFD	2	1.00	1.00	1.00	\$0.00	\$0.00	Breaux Cynthia N Revocable Trust 11-07-89
313 492 54 00	1.00	SFD	2	1.00	1.00	1.00	\$0.00	\$0.00	Onorato Mark A&Donna L
313 492 55 00	1.00	SFD	2	1.00	1.00	1.00	\$0.00	\$0.00	Oleary Family Trust 03-21-03
313 492 56 00	1.00	SFD	2	1.00	1.00	1.00	\$0.00	\$0.00	Spucces Trust 09-08-10
313 492 57 00	1.00	SFD	2	1.00	1.00	1.00	\$0.00	\$0.00	Young Family Trust 11-07-06
313 492 58 00	1.00	SFD	2	1.00	1.00	1.00	\$0.00	\$0.00	Rump Kent
313 492 59 00	1.00	SFD	2	1.00	1.00	1.00	\$0.00	\$0.00	Farace Luigi&Carmela Trs
313 492 60 00	1.00	SFD	2	1.00	1.00	1.00	\$0.00	\$0.00	Pooladzandi Revocable Family Trust 09-02-93
313 492 61 00	1.00	SFD	2	1.00	1.00	1.00	\$0.00	\$0.00	Nguyen Nhuong V&Hoang Trinh T
313 492 62 00	1.00	SFD	2	1.00	1.00	1.00	\$0.00	\$0.00	Gupta Family Trust 04-26-97
313 492 63 00	1.00	SFD	2	1.00	1.00	1.00	\$0.00	\$0.00	Slubowski John V Sr&Kremer-Ford Maureen E
313 492 64 00	1.00	SFD	2	1.00	1.00	1.00	\$0.00	\$0.00	Holcomb Family Survivors Trust 01-08-98
313 492 65 00	1.00	SFD	2	1.00	1.00	1.00	\$0.00	\$0.00	Mcquade Family Trust 02-27-04
313 492 66 00	1.00	SFD	2	1.00	1.00	1.00	\$0.00	\$0.00	Lobuono Gaspere&Louise A
313 492 67 00	1.00	SFD	2	1.00	1.00	1.00	\$0.00	\$0.00	Chiu Family Trust 03-13-93
313 492 68 00	1.00	SFD	2	1.00	1.00	1.00	\$0.00	\$0.00	Melliza Jesus J&Belen V
313 492 69 00	1.00	SFD	2	1.00	1.00	1.00	\$0.00	\$0.00	Dolan Family Trust 06-28-00
313 492 70 00	1.00	SFD	2	1.00	1.00	1.00	\$0.00	\$0.00	Mcclay Family Trust 08-04-99
313 492 71 00	1.00	SFD	2	1.00	1.00	1.00	\$0.00	\$0.00	Powell Debra C
313 492 72 00	1.00	SFD	2	1.00	1.00	1.00	\$0.00	\$0.00	Mabini Alenita A
313 492 73 00	1.00	SFD	2	1.00	1.00	1.00	\$0.00	\$0.00	Spadaro Family Trust 09-15-92
313 492 74 00	1.03	OSP	2	0.00	0.40	0.00	\$0.00	\$0.00	Community Association Of Bernardo Heights The
313 492 75 00	0.59	OSP	2	0.00	0.40	0.00	\$0.00	\$0.00	Community Association Of Bernardo Heights The
313 501 01 00	1.00	SFD	2	1.00	1.00	1.00	\$0.00	\$0.00	Follmer Vivian P Revocable Trust 08-24-04
313 501 02 00	1.00	SFD	2	1.00	1.00	1.00	\$0.00	\$0.00	Jaaskelainen Gayl A
313 501 03 00	1.00	SFD	2	1.00	1.00	1.00	\$0.00	\$0.00	Gong Curtis
313 501 04 00	1.00	SFD	2	1.00	1.00	1.00	\$0.00	\$0.00	Glaser Denise
313 501 05 00	1.00	SFD	2	1.00	1.00	1.00	\$0.00	\$0.00	Kulick Loretta M
313 501 06 00	1.00	SFD	2	1.00	1.00	1.00	\$0.00	\$0.00	Vann Son P
313 501 07 00	1.00	SFD	2	1.00	1.00	1.00	\$0.00	\$0.00	Reyes Mark&Natalie
313 501 08 00	1.00	SFD	2	1.00	1.00	1.00	\$0.00	\$0.00	Hudson Robert L
313 501 09 00	1.00	SFD	2	1.00	1.00	1.00	\$0.00	\$0.00	Meador Daniel
313 501 10 00	1.00	SFD	2	1.00	1.00	1.00	\$0.00	\$0.00	Gutierrez Maria E Revocable Trust 04-19-04
313 501 11 00	1.00	SFD	2	1.00	1.00	1.00	\$0.00	\$0.00	Laoang Family Trust 09-23-95
313 501 12 00	1.00	SFD	2	1.00	1.00	1.00	\$0.00	\$0.00	Lomibao Sandy&Thea
313 501 13 00	1.00	SFD	2	1.00	1.00	1.00	\$0.00	\$0.00	Field Virginia A
313 501 14 00	1.00	SFD	2	1.00	1.00	1.00	\$0.00	\$0.00	Faradji Malek A
313 501 15 00	1.00	SFD	2	1.00	1.00	1.00	\$0.00	\$0.00	Droigk John&Rebecca
313 501 16 00	1.00	SFD	2	1.00	1.00	1.00	\$0.00	\$0.00	Kumar Anil&Anil Biju S
313 501 17 00	1.00	SFD	2	1.00	1.00	1.00	\$0.00	\$0.00	Lee Jung H
313 501 18 00	1.00	SFD	2	1.00	1.00	1.00	\$0.00	\$0.00	Marques Donna B
313 501 19 00	1.00	SFD	2	1.00	1.00	1.00	\$0.00	\$0.00	Settanni Justin
313 501 20 00	1.00	SFD	2	1.00	1.00	1.00	\$0.00	\$0.00	Ziai Leila S Living Trust
313 501 21 00	1.00	SFD	2	1.00	1.00	1.00	\$0.00	\$0.00	Irvije Reza
313 501 22 00	1.00	SFD	2	1.00	1.00	1.00	\$0.00	\$0.00	Wagner Bryan&Wendy

**EXHIBIT C - Assessment Roll (Fiscal Year 2015)
Rancho Bernardo Maintenance Assessment District**

Parcel Number	Acres/ Units ⁽¹⁾	Land Use ⁽²⁾	Zone Number	Apportionment Factors		Total EBUS	Unit Cost (\$/EBU)	FY 2015 ⁽⁴⁾ Assessment	Owner Name
				Land Use ⁽²⁾	Benefit ⁽³⁾				
313 501 23 00	1.00	SFD	2	1.00	1.00	1.00	\$0.00	\$0.00	Mower Jay L
313 501 24 00	1.00	SFD	2	1.00	1.00	1.00	\$0.00	\$0.00	Baghaei Khashayar
313 501 25 00	1.00	SFD	2	1.00	1.00	1.00	\$0.00	\$0.00	Wiebe Cyle&Samantha
313 501 26 00	1.27	STR	2	0.00	0.40	0.00	\$0.00	\$0.00	Woodcrest Heights Homeowners Assn Inc
313 501 27 00	1.49	OSP	2	0.00	0.40	0.00	\$0.00	\$0.00	Woodcrest Heights Homeowners Assn Inc
313 502 01 00	1.00	SFD	2	1.00	1.00	1.00	\$0.00	\$0.00	Murthy Vinay&Sangeetha Family 2011 Trust
313 502 02 00	1.00	SFD	2	1.00	1.00	1.00	\$0.00	\$0.00	Stempora Lillian T Family Trust 05-03-95
313 502 03 00	1.00	SFD	2	1.00	1.00	1.00	\$0.00	\$0.00	Keller Robert H
313 502 04 00	1.00	SFD	2	1.00	1.00	1.00	\$0.00	\$0.00	Tishue Cheryl Trust 09-27-05
313 502 05 00	1.00	SFD	2	1.00	1.00	1.00	\$0.00	\$0.00	Rundel Family Trust 11-13-12
313 502 06 00	1.00	SFD	2	1.00	1.00	1.00	\$0.00	\$0.00	White Richard K&Deborah E
313 502 07 00	1.00	SFD	2	1.00	1.00	1.00	\$0.00	\$0.00	Huang Frederick G Family Trust 07-19-91
313 502 08 00	1.00	SFD	2	1.00	1.00	1.00	\$0.00	\$0.00	Merchant Mehul&Ami Family 2013 Trust
313 502 09 00	1.00	SFD	2	1.00	1.00	1.00	\$0.00	\$0.00	Sharma Vikas&Abhinandini
313 502 10 00	1.00	SFD	2	1.00	1.00	1.00	\$0.00	\$0.00	Sridhara Gautam&Gautam Aarti
313 502 11 00	1.00	SFD	2	1.00	1.00	1.00	\$0.00	\$0.00	Rajamani Ranganath S&Rajaram Aruna
313 502 12 00	1.00	SFD	2	1.00	1.00	1.00	\$0.00	\$0.00	Lin Trust 02-11-11
313 502 13 00	1.00	SFD	2	1.00	1.00	1.00	\$0.00	\$0.00	Mann Tricia (Dp)
313 502 14 00	1.00	SFD	2	1.00	1.00	1.00	\$0.00	\$0.00	Singer Ronald L&Ramona R
313 502 15 00	1.00	SFD	2	1.00	1.00	1.00	\$0.00	\$0.00	Liu Fang&Yu Qin
313 502 16 00	1.00	SFD	2	1.00	1.00	1.00	\$0.00	\$0.00	Buenviaje Dennis R&Marie G
313 502 17 00	1.00	SFD	2	1.00	1.00	1.00	\$0.00	\$0.00	Fetherling Trust 03-18-13
313 502 18 00	1.00	SFD	2	1.00	1.00	1.00	\$0.00	\$0.00	Kizzar Donald Ray&Dina
313 502 19 00	1.00	SFD	2	1.00	1.00	1.00	\$0.00	\$0.00	Nelson Kim
313 502 20 00	1.00	SFD	2	1.00	1.00	1.00	\$0.00	\$0.00	Korkala Vesa&Kivilahti-Korkala Niina Family 2010 Trust
313 502 21 00	1.00	SFD	2	1.00	1.00	1.00	\$0.00	\$0.00	Adam Family Trust 07-29-09
313 502 22 00	1.00	SFD	2	1.00	1.00	1.00	\$0.00	\$0.00	Chin Patrick W&Surjana Fanny
313 502 23 00	1.00	SFD	2	1.00	1.00	1.00	\$0.00	\$0.00	Koultourides Odysseas&Eleftheria
313 502 24 00	1.00	SFD	2	1.00	1.00	1.00	\$0.00	\$0.00	Mostafa Fatima Living Trust 11-26-02
313 502 25 00	1.00	SFD	2	1.00	1.00	1.00	\$0.00	\$0.00	Raymond Michele J Living Trust 01-27-10
313 502 26 00	1.00	SFD	2	1.00	1.00	1.00	\$0.00	\$0.00	Nguyen Hong&Luu Vickie
313 502 27 00	1.00	SFD	2	1.00	1.00	1.00	\$0.00	\$0.00	Cupat Tito P&Anita C
313 502 28 00	1.00	SFD	2	1.00	1.00	1.00	\$0.00	\$0.00	Kurth Debra L
313 502 29 00	1.00	SFD	2	1.00	1.00	1.00	\$0.00	\$0.00	Donovan Family Trust 07-20-07
313 502 30 00	1.00	SFD	2	1.00	1.00	1.00	\$0.00	\$0.00	Hein Family Trust 05-05-05
313 502 31 00	1.00	SFD	2	1.00	1.00	1.00	\$0.00	\$0.00	Kindt Klaus G&Angele J
313 502 32 00	1.00	SFD	2	1.00	1.00	1.00	\$0.00	\$0.00	Tu Grant T&Lillian L Revocable Family Living Trust 08-2
313 502 33 00	1.00	SFD	2	1.00	1.00	1.00	\$0.00	\$0.00	Roggentien Chad A&Brandy L Revocable Trust 05-25-08
313 502 34 00	1.00	SFD	2	1.00	1.00	1.00	\$0.00	\$0.00	Carson Daryl L <Dva>
313 502 35 00	1.00	SFD	2	1.00	1.00	1.00	\$0.00	\$0.00	Yuan Xiaojun&Lin Hang
313 503 01 00	1.00	SFD	2	1.00	1.00	1.00	\$0.00	\$0.00	Berg Donald P
313 503 02 00	1.00	SFD	2	1.00	1.00	1.00	\$0.00	\$0.00	Groe John B&Carmen S
313 503 03 00	1.00	SFD	2	1.00	1.00	1.00	\$0.00	\$0.00	Horne John M&Suzette
313 503 04 00	1.00	SFD	2	1.00	1.00	1.00	\$0.00	\$0.00	Mueller Family Trust 12-13-95
313 503 05 00	1.00	SFD	2	1.00	1.00	1.00	\$0.00	\$0.00	Van Anthony&Tiffany
313 503 06 00	1.00	SFD	2	1.00	1.00	1.00	\$0.00	\$0.00	Bruni Robert J
313 503 07 00	1.00	SFD	2	1.00	1.00	1.00	\$0.00	\$0.00	Palazzolo Donald J
313 503 08 00	1.00	SFD	2	1.00	1.00	1.00	\$0.00	\$0.00	Sovljanski Mira Tr
313 503 09 00	1.00	SFD	2	1.00	1.00	1.00	\$0.00	\$0.00	Concolino Jean E
313 503 10 00	1.00	SFD	2	1.00	1.00	1.00	\$0.00	\$0.00	Nguyen Monica Mui-Thi Tr
313 503 11 00	1.00	SFD	2	1.00	1.00	1.00	\$0.00	\$0.00	Chang Po-Hua
313 503 12 00	1.00	SFD	2	1.00	1.00	1.00	\$0.00	\$0.00	Oconnor Maureen E Trust 07-13-09
313 503 13 00	1.00	SFD	2	1.00	1.00	1.00	\$0.00	\$0.00	Hoang Tuan Q
313 503 14 00	1.00	SFD	2	1.00	1.00	1.00	\$0.00	\$0.00	Bruni Ellen K
313 503 15 00	1.00	SFD	2	1.00	1.00	1.00	\$0.00	\$0.00	Joh Gun&Ock
313 503 16 00	1.00	SFD	2	1.00	1.00	1.00	\$0.00	\$0.00	Romero Michael A&Hiromi
313 503 17 00	1.00	SFD	2	1.00	1.00	1.00	\$0.00	\$0.00	Ricart Alejandro D&Peters Paola M
313 503 18 00	1.00	SFD	2	1.00	1.00	1.00	\$0.00	\$0.00	Marquez Genevieve A
313 503 19 00	1.00	SFD	2	1.00	1.00	1.00	\$0.00	\$0.00	Cady Family Revocable Trust 09-05-01
313 503 20 00	1.00	SFD	2	1.00	1.00	1.00	\$0.00	\$0.00	Benjamin Family Trust 08-08-13
313 503 21 00	0.14	OSP	2	0.00	0.40	0.00	\$0.00	\$0.00	Woodcrest Heights Homeowners Assn Inc

EXHIBIT C - Assessment Roll (Fiscal Year 2015)
Rancho Bernardo Maintenance Assessment District

Parcel Number	Acres/ Units ⁽¹⁾	Land Use ⁽²⁾	Zone Number	Apportionment Factors		Total EBUs	Unit Cost (\$/Ebu)	FY 2015 ⁽⁴⁾ Assessment	Owner Name
				Land Use ⁽²⁾	Benefit ⁽³⁾				
313 503 22 00	1.00	SFD	2	1.00	1.00	1.00	\$0.00	\$0.00	Piddington Family 2008 Trust 05-19-08
313 503 23 00	1.00	SFD	2	1.00	1.00	1.00	\$0.00	\$0.00	Karaman Mazen&Catherine
313 503 24 00	1.00	SFD	2	1.00	1.00	1.00	\$0.00	\$0.00	Hooshidar Mehrzad
313 503 25 00	1.00	SFD	2	1.00	1.00	1.00	\$0.00	\$0.00	Quick Family Trust 12-08-08
313 503 26 00	1.00	SFD	2	1.00	1.00	1.00	\$0.00	\$0.00	Li Xinning&Linli
313 503 27 00	1.00	SFD	2	1.00	1.00	1.00	\$0.00	\$0.00	You Ying
313 503 28 00	1.00	SFD	2	1.00	1.00	1.00	\$0.00	\$0.00	George Lynn M
313 503 29 00	1.00	SFD	2	1.00	1.00	1.00	\$0.00	\$0.00	Heed Mary A
313 503 30 00	1.00	SFD	2	1.00	1.00	1.00	\$0.00	\$0.00	Pekala Michael P&Marianne T
313 503 31 00	1.00	SFD	2	1.00	1.00	1.00	\$0.00	\$0.00	Spizzirri Gary B
313 503 32 00	1.00	SFD	2	1.00	1.00	1.00	\$0.00	\$0.00	Lovett David E&Petra P
313 503 33 00	1.00	SFD	2	1.00	1.00	1.00	\$0.00	\$0.00	Duggan Patrick&Teresa
313 503 34 00	1.00	SFD	2	1.00	1.00	1.00	\$0.00	\$0.00	Wu Michael J&Karen M Living Trust 03-14-06
313 503 35 00	1.00	SFD	2	1.00	1.00	1.00	\$0.00	\$0.00	Tan Leab-Ming
313 503 36 00	1.00	SFD	2	1.00	1.00	1.00	\$0.00	\$0.00	Mauch Daniel&Shahnaz
313 503 37 00	1.00	SFD	2	1.00	1.00	1.00	\$0.00	\$0.00	Beckett Dudley A Living Trust 02-10-06
313 503 38 00	1.00	SFD	2	1.00	1.00	1.00	\$0.00	\$0.00	Peters James&Victoria M
313 503 39 00	1.00	SFD	2	1.00	1.00	1.00	\$0.00	\$0.00	Frakes Revocable Living Trust 09-12-05
313 503 40 00	1.00	SFD	2	1.00	1.00	1.00	\$0.00	\$0.00	Sandfer Lee C&Carole L
313 503 41 00	1.00	SFD	2	1.00	1.00	1.00	\$0.00	\$0.00	Engle Michael J
313 503 42 00	1.00	SFD	2	1.00	1.00	1.00	\$0.00	\$0.00	Malham Ted&Bou-Malham Lourd
313 503 43 00	1.00	SFD	2	1.00	1.00	1.00	\$0.00	\$0.00	Cuevas Arvin V&Pauline C
313 503 44 00	1.00	SFD	2	1.00	1.00	1.00	\$0.00	\$0.00	Hunt Robert E Jr&Connie J <Dva>
313 503 45 00	1.00	SFD	2	1.00	1.00	1.00	\$0.00	\$0.00	Wood Victoria A
313 503 46 00	0.07	OSP	2	0.00	0.40	0.00	\$0.00	\$0.00	Woodcrest Heights Homeowners Assn Inc
313 503 47 00	1.00	SFD	2	1.00	1.00	1.00	\$0.00	\$0.00	Hillier Margaret
313 503 48 00	1.00	SFD	2	1.00	1.00	1.00	\$0.00	\$0.00	Yeung On Wa&Chin Tina P
313 503 49 00	1.00	SFD	2	1.00	1.00	1.00	\$0.00	\$0.00	Cosico-Berge Donald&Lilbeth
313 503 50 00	1.00	SFD	2	1.00	1.00	1.00	\$0.00	\$0.00	Delrosario Ricardo Jr&Maria L
313 503 51 00	1.00	SFD	2	1.00	1.00	1.00	\$0.00	\$0.00	Alipaz Mark R&Farah
313 503 52 00	1.00	SFD	2	1.00	1.00	1.00	\$0.00	\$0.00	Deltoro Gilbert&Melinda M
313 503 53 00	1.00	SFD	2	1.00	1.00	1.00	\$0.00	\$0.00	Valeri Family Trust 06-20-05
313 503 54 00	1.00	SFD	2	1.00	1.00	1.00	\$0.00	\$0.00	Stocking Trust 08-29-00
313 503 55 00	1.00	SFD	2	1.00	1.00	1.00	\$0.00	\$0.00	Rhodes David K&Abigail L
313 503 56 00	1.00	SFD	2	1.00	1.00	1.00	\$0.00	\$0.00	Blankenbecker John&Paulette
313 503 57 00	0.05	OSP	2	0.00	0.40	0.00	\$0.00	\$0.00	Woodcrest Heights Homeowners Association Inc
313 503 58 00	1.33	OSP	2	0.00	0.40	0.00	\$0.00	\$0.00	Woodcrest Heights Homeowners Assn Inc
313 503 59 00	0.58	OSP	2	0.00	0.40	0.00	\$0.00	\$0.00	Woodcrest Heights Homeowners Association Inc
313 504 01 00	1.00	SFD	2	1.00	1.00	1.00	\$0.00	\$0.00	Bui Family Trust 10-27-05
313 504 02 00	1.00	SFD	2	1.00	1.00	1.00	\$0.00	\$0.00	Hancock Family Trust 12-14-07
313 504 03 00	1.00	SFD	2	1.00	1.00	1.00	\$0.00	\$0.00	Adamos Arnold T&Marivic Q
313 504 04 00	1.00	SFD	2	1.00	1.00	1.00	\$0.00	\$0.00	Simmons James E Jr&Markecia R
313 504 05 00	1.00	SFD	2	1.00	1.00	1.00	\$0.00	\$0.00	Pendleton Kevin&Courtney
313 504 06 00	1.00	SFD	2	1.00	1.00	1.00	\$0.00	\$0.00	Shah Vinay K&Sanjana
313 504 07 00	1.00	SFD	2	1.00	1.00	1.00	\$0.00	\$0.00	Rahnejat Shohreh
313 504 08 00	1.00	SFD	2	1.00	1.00	1.00	\$0.00	\$0.00	Cole Laura L
313 504 09 00	1.00	SFD	2	1.00	1.00	1.00	\$0.00	\$0.00	Weng Ming-Te&Zhu Xiaohong
313 504 10 00	1.00	SFD	2	1.00	1.00	1.00	\$0.00	\$0.00	Valles John K&Yarnell-Valles Evelyn D
313 504 11 00	1.00	SFD	2	1.00	1.00	1.00	\$0.00	\$0.00	Velloze Sidney A&Maria V
313 504 12 00	1.00	SFD	2	1.00	1.00	1.00	\$0.00	\$0.00	Diesposti Daniel M&Beedle-Diesposti Kim M
313 504 13 00	1.00	SFD	2	1.00	1.00	1.00	\$0.00	\$0.00	Price Spencer
313 504 14 00	1.00	SFD	2	1.00	1.00	1.00	\$0.00	\$0.00	Fisher Patricia A Trust 06-06-01
313 504 15 00	1.00	SFD	2	1.00	1.00	1.00	\$0.00	\$0.00	Caparas Eduardo P&Imelda F
313 504 16 00	1.00	SFD	2	1.00	1.00	1.00	\$0.00	\$0.00	Pareek Manoj&Nidhi
313 504 17 00	1.00	SFD	2	1.00	1.00	1.00	\$0.00	\$0.00	Sheffler Nancy Revocable 2004 Trust 09-11-04
313 504 18 00	1.00	SFD	2	1.00	1.00	1.00	\$0.00	\$0.00	Inigo Family Trust 01-29-04
313 504 19 00	1.00	SFD	2	1.00	1.00	1.00	\$0.00	\$0.00	Tecson Michael&Acosta-Tecson Trina
313 504 20 00	1.00	SFD	2	1.00	1.00	1.00	\$0.00	\$0.00	Barrantes Javier R&Cecilia B
313 504 21 00	1.00	SFD	2	1.00	1.00	1.00	\$0.00	\$0.00	Tyler Robert L&Lee Lisa L
313 504 22 00	1.00	SFD	2	1.00	1.00	1.00	\$0.00	\$0.00	Ebadat Michael
313 504 23 00	1.00	SFD	2	1.00	1.00	1.00	\$0.00	\$0.00	Kim Nam Cheon

EXHIBIT C - Assessment Roll (Fiscal Year 2015)
Rancho Bernardo Maintenance Assessment District

Parcel Number	Acres/ Units ⁽¹⁾	Land Use ⁽²⁾	Zone Number	Apportionment Factors		Total EBU's	Unit Cost (\$/EBU)	FY 2015 ⁽⁴⁾ Assessment	Owner Name
				Land Use ⁽²⁾	Benefit ⁽³⁾				
313 504 24 00	1.00	SFD	2	1.00	1.00	1.00	\$0.00	\$0.00	Antunez-Behm Yanina
313 504 25 00	1.00	SFD	2	1.00	1.00	1.00	\$0.00	\$0.00	Tserlyuk Yuri
313 504 26 00	1.00	SFD	2	1.00	1.00	1.00	\$0.00	\$0.00	Santosa Handiono&Aivi Family Trust 03-28-09
313 504 27 00	1.00	SFD	2	1.00	1.00	1.00	\$0.00	\$0.00	Smith Melanie Diane Living Trust 09-03-10
313 504 28 00	1.00	SFD	2	1.00	1.00	1.00	\$0.00	\$0.00	Kelley Peter&Gwen R
313 504 29 00	1.00	SFD	2	1.00	1.00	1.00	\$0.00	\$0.00	Bork Kristine Revocable Trust 06-09-06
313 504 30 00	1.00	SFD	2	1.00	1.00	1.00	\$0.00	\$0.00	Sarwar Feraidon A
313 504 31 00	1.00	SFD	2	1.00	1.00	1.00	\$0.00	\$0.00	Huang Guorong&Mai Qing
313 504 32 00	1.00	SFD	2	1.00	1.00	1.00	\$0.00	\$0.00	Khosraviani Dinyar&Goshtasebi Shahnaz
313 504 33 00	1.00	SFD	2	1.00	1.00	1.00	\$0.00	\$0.00	Duncan Wayne P&Cynthia M
313 504 34 00	1.00	SFD	2	1.00	1.00	1.00	\$0.00	\$0.00	Shafer Keith&Nancy
313 504 35 00	1.00	SFD	2	1.00	1.00	1.00	\$0.00	\$0.00	Embretsen Bengt-Erik
313 504 36 00	1.00	SFD	2	1.00	1.00	1.00	\$0.00	\$0.00	Swartz Karl D&Christine A
313 504 37 00	1.00	SFD	2	1.00	1.00	1.00	\$0.00	\$0.00	A P G Fund I L L C
313 504 38 00	1.00	SFD	2	1.00	1.00	1.00	\$0.00	\$0.00	Duffield Mark L&Stark Denise L
313 504 39 00	1.00	SFD	2	1.00	1.00	1.00	\$0.00	\$0.00	Gonzalez Jonathan J&Christina L
313 504 40 00	1.00	SFD	2	1.00	1.00	1.00	\$0.00	\$0.00	Mandal Sisir K&Patra Sumita
313 504 41 00	1.00	SFD	2	1.00	1.00	1.00	\$0.00	\$0.00	Zarezadeth Mohammad&Akhtar
313 504 42 00	1.00	SFD	2	1.00	1.00	1.00	\$0.00	\$0.00	Moselle Michael D&Michelle R
313 504 43 00	1.00	SFD	2	1.00	1.00	1.00	\$0.00	\$0.00	Leffas James&Helen
313 504 44 00	1.00	SFD	2	1.00	1.00	1.00	\$0.00	\$0.00	Levalle Lorraine B
313 504 45 00	1.00	SFD	2	1.00	1.00	1.00	\$0.00	\$0.00	Kelley Christopher A&Redempta Y
313 580 01 00	1.00	SFD	1	1.00	1.00	1.00	\$22.00	\$22.00	Ta Jacqueline B
313 580 02 00	1.00	SFD	1	1.00	1.00	1.00	\$22.00	\$22.00	Speth James G&Nancy L
313 580 03 00	1.00	SFD	1	1.00	1.00	1.00	\$22.00	\$22.00	Tran Nhon T
313 580 04 00	1.00	SFD	1	1.00	1.00	1.00	\$22.00	\$22.00	Jaime Erwin
313 580 05 00	1.00	SFD	1	1.00	1.00	1.00	\$22.00	\$22.00	Ngo Lien Thanh
313 580 06 00	1.00	SFD	1	1.00	1.00	1.00	\$22.00	\$22.00	Hebron Jesus E&Julia P
313 580 07 00	1.00	SFD	1	1.00	1.00	1.00	\$22.00	\$22.00	Chincuanco Honorio&Yolanda
313 580 08 00	1.00	SFD	1	1.00	1.00	1.00	\$22.00	\$22.00	Masangcay Pedro Y Jr&Erlinda P
313 580 09 00	1.00	SFD	1	1.00	1.00	1.00	\$22.00	\$22.00	Koenig Todd
313 580 12 00	1.00	SFD	1	1.00	1.00	1.00	\$22.00	\$22.00	Bird Peter&Morag Family Trust 09-01-06
313 580 13 00	1.00	SFD	1	1.00	1.00	1.00	\$22.00	\$22.00	Vega Rene A
313 580 14 00	1.00	SFD	1	1.00	1.00	1.00	\$22.00	\$22.00	Umdekar Abhay V&Pratibha A
313 580 15 00	1.00	SFD	1	1.00	1.00	1.00	\$22.00	\$22.00	Lee Sung J&Cho H
313 580 16 00	1.00	SFD	1	1.00	1.00	1.00	\$22.00	\$22.00	Mcintyre Family Trust 03-25-03
313 580 17 00	1.00	SFD	1	1.00	1.00	1.00	\$22.00	\$22.00	Lagudis Christopher M
313 580 18 00	1.00	SFD	1	1.00	1.00	1.00	\$22.00	\$22.00	Childers Michael T&Harrison-Childers Renda M Revocab
313 580 19 00	1.00	SFD	1	1.00	1.00	1.00	\$22.00	\$22.00	Jones Julie L Trust 02-05-03
313 580 20 00	1.00	SFD	1	1.00	1.00	1.00	\$22.00	\$22.00	Yurczyk Paul M&Connie L
313 580 21 00	1.00	SFD	1	1.00	1.00	1.00	\$22.00	\$22.00	Yip Chi Fai&Lee Fung Ling
313 580 22 00	1.00	SFD	1	1.00	1.00	1.00	\$22.00	\$22.00	Bivin Family Trust 04-29-03
313 580 23 00	1.00	SFD	1	1.00	1.00	1.00	\$22.00	\$22.00	Geasland Family Revocable Trust 10-25-06
313 580 24 00	1.00	SFD	1	1.00	1.00	1.00	\$22.00	\$22.00	Bucher Frank J Revocable Trust 11-05-08
313 580 25 00	1.00	SFD	1	1.00	1.00	1.00	\$22.00	\$22.00	Loomis Vicki L
313 580 26 00	1.00	SFD	1	1.00	1.00	1.00	\$22.00	\$22.00	Rogers Sean&Melissa
313 580 27 00	1.00	SFD	1	1.00	1.00	1.00	\$22.00	\$22.00	Leighton Family 2009 Trust 03-20-09
313 580 28 00	1.00	SFD	1	1.00	1.00	1.00	\$22.00	\$22.00	Malcangio Paul&Victoria
313 580 29 00	1.00	SFD	1	1.00	1.00	1.00	\$22.00	\$22.00	Nyakoui Family Trust 05-08-12
313 580 30 00	1.00	SFD	1	1.00	1.00	1.00	\$22.00	\$22.00	Lee Angela Oh
313 580 31 00	1.00	SFD	1	1.00	1.00	1.00	\$22.00	\$22.00	Li Living Trust 10-11-93
313 580 32 00	1.00	SFD	1	1.00	1.00	1.00	\$22.00	\$22.00	Arcidiacono Denise A
313 580 33 00	1.00	SFD	1	1.00	1.00	1.00	\$22.00	\$22.00	Akhavain Mohammad&Alaghemand Zohreh
313 580 34 00	1.00	SFD	1	1.00	1.00	1.00	\$22.00	\$22.00	Fedance-Weber Family Trust 06-25-07
313 580 35 00	1.00	SFD	1	1.00	1.00	1.00	\$22.00	\$22.00	Young David A&Olvia M
313 580 36 00	1.00	SFD	1	1.00	1.00	1.00	\$22.00	\$22.00	Stramel Rodney D&Elisabeth A
313 580 37 00	3.09	OSP	1	0.00	0.40	0.00	\$22.00	\$0.00	Camino Bernardo Owners Assn Inc
313 591 01 00	1.00	SFD	1	1.00	1.00	1.00	\$22.00	\$22.00	Aukerman James D&Maria S S
313 591 02 00	1.00	SFD	1	1.00	1.00	1.00	\$22.00	\$22.00	Mohseni Reza&Banoo
313 591 03 00	1.00	SFD	1	1.00	1.00	1.00	\$22.00	\$22.00	Chu Hsiang Lin 2002 Trust
313 591 04 00	1.00	SFD	1	1.00	1.00	1.00	\$22.00	\$22.00	Su Yi-Chung

**EXHIBIT C - Assessment Roll (Fiscal Year 2015)
Rancho Bernardo Maintenance Assessment District**

Parcel Number	Acres/ Units ⁽¹⁾	Land Use ⁽²⁾	Zone Number	Apportionment Factors		Total EBUS	Unit Cost (\$/EBU)	FY 2015 ⁽⁴⁾ Assessment	Owner Name
				Land Use ⁽²⁾	Benefit ⁽³⁾				
313 591 05 00	1.00	SFD	1	1.00	1.00	1.00	\$22.00	\$22.00	Coutts Family Trust 04-18-06
313 591 06 00	1.00	SFD	1	1.00	1.00	1.00	\$22.00	\$22.00	Luna Juan S&Estrellita T
313 591 07 00	1.00	SFD	1	1.00	1.00	1.00	\$22.00	\$22.00	Ries Richard A
313 591 08 00	1.00	SFD	1	1.00	1.00	1.00	\$22.00	\$22.00	Wallin Trust 07-01-97
313 591 09 00	1.00	SFD	1	1.00	1.00	1.00	\$22.00	\$22.00	Semple Graeme&Sharon 2004 Trust 09-30-04
313 591 10 00	1.00	SFD	1	1.00	1.00	1.00	\$22.00	\$22.00	Shubin Ivan&Maria
313 591 11 00	1.00	SFD	1	1.00	1.00	1.00	\$22.00	\$22.00	Dwyer Patrick J Family Trust 01-10-07 Et Al
313 591 12 00	1.00	SFD	1	1.00	1.00	1.00	\$22.00	\$22.00	Horn David L G&Susan J S
313 591 13 00	1.00	SFD	1	1.00	1.00	1.00	\$22.00	\$22.00	Gaytan Carlos&Joann
313 591 14 00	1.00	SFD	1	1.00	1.00	1.00	\$22.00	\$22.00	Deguzman Christopher&Maria Trs
313 591 15 00	1.00	SFD	1	1.00	1.00	1.00	\$22.00	\$22.00	Snow Edward&Anne Revocable Trust 10-29-01
313 591 16 00	1.00	SFD	1	1.00	1.00	1.00	\$22.00	\$22.00	Oswald Thomas J&Linda C Trust Of 1993
313 591 17 00	1.00	SFD	1	1.00	1.00	1.00	\$22.00	\$22.00	Lin Janet Y
313 591 18 00	1.00	SFD	1	1.00	1.00	1.00	\$22.00	\$22.00	Seisun Family Trust 05-01-91
313 591 19 00	1.00	SFD	1	1.00	1.00	1.00	\$22.00	\$22.00	Sorkhpoosh Amir H
313 591 20 00	1.00	SFD	1	1.00	1.00	1.00	\$22.00	\$22.00	Mcintyre Christopher R&Karen A
313 591 21 00	1.00	SFD	1	1.00	1.00	1.00	\$22.00	\$22.00	Chang Lin Huey&Mei-Chau Family Trust 03-17-99
313 591 22 00	1.00	SFD	1	1.00	1.00	1.00	\$22.00	\$22.00	Gabriel Family Trust 05-28-04
313 591 23 00	1.00	SFD	1	1.00	1.00	1.00	\$22.00	\$22.00	Clemesha-Zimmerman Family Trust 02-16-05
313 591 24 00	1.00	SFD	1	1.00	1.00	1.00	\$22.00	\$22.00	Miller Stephen
313 591 25 00	1.00	SFD	1	1.00	1.00	1.00	\$22.00	\$22.00	Delossantos Family Trust 04-30-01
313 591 26 00	1.00	SFD	1	1.00	1.00	1.00	\$22.00	\$22.00	Salek George&Sanaa
313 591 27 00	1.00	SFD	1	1.00	1.00	1.00	\$22.00	\$22.00	Kelly Brian&Carol Family Trust 03-07-07
313 591 28 00	1.00	SFD	1	1.00	1.00	1.00	\$22.00	\$22.00	Ho Tien-Hsiang&Yen-Hui L
313 591 29 00	1.00	SFD	1	1.00	1.00	1.00	\$22.00	\$22.00	Pe Family Trust 04-05-03
313 591 30 00	1.00	SFD	1	1.00	1.00	1.00	\$22.00	\$22.00	Wang Living Trust 07-20-06
313 591 31 00	1.00	SFD	1	1.00	1.00	1.00	\$22.00	\$22.00	Atamian Dominique G&Ani A
313 591 32 00	1.00	SFD	1	1.00	1.00	1.00	\$22.00	\$22.00	Salek Salim A&Antoinette
313 591 33 00	1.00	SFD	1	1.00	1.00	1.00	\$22.00	\$22.00	Ascano Froilan B
313 591 34 00	1.69	OSP	1	0.00	0.40	0.00	\$22.00	\$0.00	Camino Bernardo Owners Assn Inc
313 591 35 00	2.05	OSP	1	0.00	0.40	0.00	\$22.00	\$0.00	Camino Bernardo Owners Assn Inc
313 591 36 00	1.42	OSP	1	0.00	0.40	0.00	\$22.00	\$0.00	Camino Bernardo Owners Assn Inc
313 591 37 00	0.86	OSP	1	0.00	0.40	0.00	\$22.00	\$0.00	Camino Bernardo Owners Assn Inc
313 592 01 00	1.00	SFD	1	1.00	1.00	1.00	\$22.00	\$22.00	Huffman Family Trust 04-07-04
313 592 02 00	1.00	SFD	1	1.00	1.00	1.00	\$22.00	\$22.00	Chabursky Juri&Ulana
313 592 03 00	1.00	SFD	1	1.00	1.00	1.00	\$22.00	\$22.00	Frelich Dennis
313 592 04 00	1.00	SFD	1	1.00	1.00	1.00	\$22.00	\$22.00	Kampley Larry M&Jody L
313 592 05 00	1.00	SFD	1	1.00	1.00	1.00	\$22.00	\$22.00	Spector Jonathon M&Sharon I
313 592 06 00	1.00	SFD	1	1.00	1.00	1.00	\$22.00	\$22.00	Sam Amir H
313 592 07 00	1.00	SFD	1	1.00	1.00	1.00	\$22.00	\$22.00	Dudeck Living Trust 09-27-05
313 592 08 00	1.00	SFD	1	1.00	1.00	1.00	\$22.00	\$22.00	Nezami-Nav Mohammad A
313 592 09 00	1.00	SFD	1	1.00	1.00	1.00	\$22.00	\$22.00	Stallman Living 2008 Trust
313 592 10 00	1.00	SFD	1	1.00	1.00	1.00	\$22.00	\$22.00	Sun Edward Y&Shu-Mei
313 592 11 00	1.00	SFD	1	1.00	1.00	1.00	\$22.00	\$22.00	Adame Ramon&Elizabeth Family 2012 Trust
313 592 12 00	1.00	SFD	1	1.00	1.00	1.00	\$22.00	\$22.00	Tingey Erlinda Family Trust 10-05-05
313 592 13 00	1.00	SFD	1	1.00	1.00	1.00	\$22.00	\$22.00	Brothers Jerry&Eunice Family Trust 12-04-12
313 592 14 00	1.00	SFD	1	1.00	1.00	1.00	\$22.00	\$22.00	Hadiprojio Leo I&Widjaja Cicilia M
313 592 15 00	1.00	SFD	1	1.00	1.00	1.00	\$22.00	\$22.00	Perry Family Trust 06-13-06
313 592 16 00	1.00	SFD	1	1.00	1.00	1.00	\$22.00	\$22.00	Lucia Joseph J&Susan
313 592 17 00	1.00	SFD	1	1.00	1.00	1.00	\$22.00	\$22.00	Berndt Sally M
313 592 18 00	1.00	SFD	1	1.00	1.00	1.00	\$22.00	\$22.00	Meise Timothy M&Susan S
313 592 19 00	1.00	SFD	1	1.00	1.00	1.00	\$22.00	\$22.00	Fougnier Family Revocable Trust 06-28-05
313 592 20 00	1.00	SFD	1	1.00	1.00	1.00	\$22.00	\$22.00	Kyle Douglas N&Cynthia A
313 592 21 00	1.00	SFD	1	1.00	1.00	1.00	\$22.00	\$22.00	Gonzales Antonio T&Ligaya C
313 592 22 00	1.00	SFD	1	1.00	1.00	1.00	\$22.00	\$22.00	Garrow C Jay&Angelika
313 592 23 00	1.00	SFD	1	1.00	1.00	1.00	\$22.00	\$22.00	Ommidvarpour Kamran&Ashouri Sima <Aka Omid Kevin
313 592 24 00	1.00	SFD	1	1.00	1.00	1.00	\$22.00	\$22.00	Aguirre Gerardo&Tallo Heather
313 592 25 00	1.00	SFD	1	1.00	1.00	1.00	\$22.00	\$22.00	Smith Alan&Collins-Smith Elizabeth
313 592 26 00	1.00	SFD	1	1.00	1.00	1.00	\$22.00	\$22.00	Tomicich Family Trust 03-25-74
313 592 27 00	1.00	SFD	1	1.00	1.00	1.00	\$22.00	\$22.00	Krueger Roderick&Eleanor Trust 06-01-12
313 592 28 00	1.00	SFD	1	1.00	1.00	1.00	\$22.00	\$22.00	Shattuck Kathryn J Revocable Trust 08-28-12

**EXHIBIT C - Assessment Roll (Fiscal Year 2015)
Rancho Bernardo Maintenance Assessment District**

Parcel Number	Acres/ Units ⁽¹⁾	Land Use ⁽²⁾	Zone Number	Apportionment Factors		Total EBUs	Unit Cost (\$/Ebu)	FY 2015 ⁽⁴⁾ Assessment	Owner Name
				Land Use ⁽²⁾	Benefit ⁽³⁾				
313 592 29 00	1.00	SFD	1	1.00	1.00	1.00	\$22.00	\$22.00	Baghia Parviz
313 592 30 00	1.00	SFD	1	1.00	1.00	1.00	\$22.00	\$22.00	Martin Andrew J&Reyhaneh D
313 592 31 00	1.00	SFD	1	1.00	1.00	1.00	\$22.00	\$22.00	Ling Shui-Cheung C&Rowena W H
313 592 32 00	1.00	SFD	1	1.00	1.00	1.00	\$22.00	\$22.00	Gallivan Family Trust 10-10-02
313 592 33 00	1.00	SFD	1	1.00	1.00	1.00	\$22.00	\$22.00	Huang Yung Yuan&Chiu-Mei
313 592 34 00	1.00	SFD	1	1.00	1.00	1.00	\$22.00	\$22.00	Huang Family Living Trust 06-13-13
313 592 35 00	1.00	SFD	1	1.00	1.00	1.00	\$22.00	\$22.00	Carpio Cezar B
313 592 36 00	1.00	SFD	1	1.00	1.00	1.00	\$22.00	\$22.00	Neillo Thomas J&Pamela A 2009 Trust 03-06-09
313 592 37 00	1.00	SFD	1	1.00	1.00	1.00	\$22.00	\$22.00	Dattilo Family Trust 11-29-05
313 592 38 00	1.47	OSP	1	0.00	0.40	0.00	\$22.00	\$0.00	Camino Bernardo Owners Assn Inc
313 592 39 00	0.79	OSP	1	0.00	0.40	0.00	\$22.00	\$0.00	Camino Bernardo Owners Assn Inc
313 593 01 00	1.00	SFD	1	1.00	1.00	1.00	\$22.00	\$22.00	Govender Krishna&Pushpa Family 2010 Trust
313 593 02 00	1.00	SFD	1	1.00	1.00	1.00	\$22.00	\$22.00	Manneh Sam&Adel
313 593 03 00	1.00	SFD	1	1.00	1.00	1.00	\$22.00	\$22.00	Plunkett Richard B&Asli G
313 593 04 00	1.00	SFD	1	1.00	1.00	1.00	\$22.00	\$22.00	Hoang Hung Quoc&Nga Thanh T
313 593 05 00	1.00	SFD	1	1.00	1.00	1.00	\$22.00	\$22.00	Angius Barbara E Trust 02-18-99
313 593 06 00	1.00	SFD	1	1.00	1.00	1.00	\$22.00	\$22.00	Schwarzschild Cory&Perrri Christine
313 593 07 00	1.00	SFD	1	1.00	1.00	1.00	\$22.00	\$22.00	Schafer Timothy J&Linda
313 593 08 00	1.00	SFD	1	1.00	1.00	1.00	\$22.00	\$22.00	Jaidka Family Trust 04-28-03
313 593 09 00	1.00	SFD	1	1.00	1.00	1.00	\$22.00	\$22.00	Sliwa William B&Carol L
313 593 10 00	1.00	SFD	1	1.00	1.00	1.00	\$22.00	\$22.00	Wied James&Bonnie L
313 593 11 00	1.00	SFD	1	1.00	1.00	1.00	\$22.00	\$22.00	Nguyen Hiep D&Edna
313 593 12 00	1.00	SFD	1	1.00	1.00	1.00	\$22.00	\$22.00	Nenadov Kathleen R Trust 05-24-10
313 593 13 00	1.00	SFD	1	1.00	1.00	1.00	\$22.00	\$22.00	Wan Kowk-Wan Robert&Chen Shiow-Shin Jessica
313 593 14 00	1.00	SFD	1	1.00	1.00	1.00	\$22.00	\$22.00	Chong Kok Huat&Tan Poh Suan
313 593 15 00	1.00	SFD	1	1.00	1.00	1.00	\$22.00	\$22.00	Castle Revocable Trust 02-07-92
313 593 16 00	8.73	OSP	1	0.00	0.40	0.00	\$22.00	\$0.00	Camino Bernardo Owners Assn Inc
313 601 01 00	1.00	SFD	1	1.00	1.00	1.00	\$22.00	\$22.00	Resko John T&Renee K
313 601 02 00	1.00	SFD	1	1.00	1.00	1.00	\$22.00	\$22.00	Seisun Family Trust 05-01-91
313 601 03 00	1.00	SFD	1	1.00	1.00	1.00	\$22.00	\$22.00	Zhou Jiadong&Huang Ping
313 601 04 00	1.00	SFD	1	1.00	1.00	1.00	\$22.00	\$22.00	Kao Wen Hua&Ming Er
313 601 05 00	1.00	SFD	1	1.00	1.00	1.00	\$22.00	\$22.00	Porretta Steven V Jr
313 601 06 00	1.00	SFD	1	1.00	1.00	1.00	\$22.00	\$22.00	Luk/Lau Family Trust 09-25-03
313 601 07 00	1.00	SFD	1	1.00	1.00	1.00	\$22.00	\$22.00	Huang Qiang&Liu Yong
313 601 08 00	1.00	SFD	1	1.00	1.00	1.00	\$22.00	\$22.00	Cook Family Trust 04-08-04
313 601 09 00	1.00	SFD	1	1.00	1.00	1.00	\$22.00	\$22.00	Woloshyn Family Trust 04-14-13
313 601 10 00	1.00	SFD	1	1.00	1.00	1.00	\$22.00	\$22.00	Deshpande Shreesh D&Spangenberg Carol L Trust 12-0
313 601 11 00	1.00	SFD	1	1.00	1.00	1.00	\$22.00	\$22.00	Lereverend Remi&Anne-Laure
313 601 12 00	1.00	SFD	1	1.00	1.00	1.00	\$22.00	\$22.00	Fathman Gregory F&Paula V P
313 601 13 00	1.00	SFD	1	1.00	1.00	1.00	\$22.00	\$22.00	Cecil David H&Linda J Trust 10-17-05
313 601 14 00	1.00	SFD	1	1.00	1.00	1.00	\$22.00	\$22.00	Wishard Debra L
313 601 15 00	1.00	SFD	1	1.00	1.00	1.00	\$22.00	\$22.00	Yiu Nathan&Yan Shukwa Family Trust 03-24-06
313 601 16 00	1.00	SFD	1	1.00	1.00	1.00	\$22.00	\$22.00	Paclebar Geronimo&Elenita M
313 601 17 00	1.00	SFD	1	1.00	1.00	1.00	\$22.00	\$22.00	Tabatabai Hossein A&Ebrahim Vajihel M
313 601 18 00	1.00	SFD	1	1.00	1.00	1.00	\$22.00	\$22.00	Romag Anthony M&Laurie S
313 601 19 00	1.00	SFD	1	1.00	1.00	1.00	\$22.00	\$22.00	Harris William E&Kimberli M
313 601 20 00	1.00	SFD	1	1.00	1.00	1.00	\$22.00	\$22.00	Chuang Family Trust 03-05-04
313 601 21 00	1.00	SFD	1	1.00	1.00	1.00	\$22.00	\$22.00	Badar Tauseef
313 601 22 00	1.00	SFD	1	1.00	1.00	1.00	\$22.00	\$22.00	Khadiji Simin
313 601 23 00	1.00	SFD	1	1.00	1.00	1.00	\$22.00	\$22.00	Beeman Family Trust 09-26-00
313 601 24 00	1.00	SFD	1	1.00	1.00	1.00	\$22.00	\$22.00	Johnstone Family Trust 02-02-06
313 601 25 00	1.00	SFD	1	1.00	1.00	1.00	\$22.00	\$22.00	Khoroshi Masood&Mahnaz
313 601 26 00	1.00	SFD	1	1.00	1.00	1.00	\$22.00	\$22.00	Oslund Larry&Loretta
313 601 27 00	1.00	SFD	1	1.00	1.00	1.00	\$22.00	\$22.00	Howard David E
313 601 28 00	1.00	SFD	1	1.00	1.00	1.00	\$22.00	\$22.00	Hoang Minh Duc&Pham Huong Thi
313 601 29 00	1.00	SFD	1	1.00	1.00	1.00	\$22.00	\$22.00	Bright Gary&Michelle
313 601 30 00	1.00	SFD	1	1.00	1.00	1.00	\$22.00	\$22.00	Trausch Rosemarie
313 601 31 00	1.00	SFD	1	1.00	1.00	1.00	\$22.00	\$22.00	Wah James Wong Tsun&Wong Yuk Yin Georgina
313 601 32 00	1.00	SFD	1	1.00	1.00	1.00	\$22.00	\$22.00	Foulkrod Jeannie
313 601 33 00	1.00	SFD	1	1.00	1.00	1.00	\$22.00	\$22.00	Domdom Gene L&Chona G Trust 03-15-96
313 601 34 00	1.00	SFD	1	1.00	1.00	1.00	\$22.00	\$22.00	Uchino Family Trust 04-23-98

EXHIBIT C - Assessment Roll (Fiscal Year 2015)
Rancho Bernardo Maintenance Assessment District

Parcel Number	Acres/ Units ⁽¹⁾	Land Use ⁽²⁾	Zone Number	Apportionment Factors		Total EBUS	Unit Cost (\$/EBU)	FY 2015 ⁽⁴⁾ Assessment	Owner Name
				Land Use ⁽²⁾	Benefit ⁽³⁾				
313 601 35 00	1.00	SFD	1	1.00	1.00	1.00	\$22.00	\$22.00	Chose Charles M&Tay Layeng
313 601 36 00	1.00	SFD	1	1.00	1.00	1.00	\$22.00	\$22.00	Batten Patrick M&Kelly M
313 601 37 00	1.00	SFD	1	1.00	1.00	1.00	\$22.00	\$22.00	Harris Gregory D&Amy M
313 601 38 00	1.00	SFD	1	1.00	1.00	1.00	\$22.00	\$22.00	Tarasiewicz Peter P Ili&Janet E
313 601 39 00	1.00	SFD	1	1.00	1.00	1.00	\$22.00	\$22.00	Kao Wen-Hua&Ming-Er
313 601 40 00	1.00	SFD	1	1.00	1.00	1.00	\$22.00	\$22.00	Pham Family Trust 11-12-97
313 601 41 00	1.00	SFD	1	1.00	1.00	1.00	\$22.00	\$22.00	Dai Xian Zhao&Tian Hua
313 601 42 00	3.25	OSP	1	0.00	0.40	0.00	\$22.00	\$0.00	Camino Bernardo Owners Assn Inc
313 601 43 00	1.73	OSP	1	0.00	0.40	0.00	\$22.00	\$0.00	Camino Bernardo Owners Assn Inc
313 601 44 00	0.41	OSP	1	0.00	0.40	0.00	\$22.00	\$0.00	Camino Bernardo Owners Assn Inc
313 602 01 00	1.00	SFD	1	1.00	1.00	1.00	\$22.00	\$22.00	Hudgins Charles M&Mary M
313 602 02 00	1.00	SFD	1	1.00	1.00	1.00	\$22.00	\$22.00	Singh Suraj&Reshma
313 602 03 00	1.00	SFD	1	1.00	1.00	1.00	\$22.00	\$22.00	Crowe David I&Elizabeth A Revocable 2000 Trust
313 602 04 00	1.00	SFD	1	1.00	1.00	1.00	\$22.00	\$22.00	Lin Jie
313 602 05 00	1.00	SFD	1	1.00	1.00	1.00	\$22.00	\$22.00	Lembersky George
313 602 06 00	1.00	SFD	1	1.00	1.00	1.00	\$22.00	\$22.00	Gotschall Thomas L&Connie C
313 602 07 00	1.00	SFD	1	1.00	1.00	1.00	\$22.00	\$22.00	Gonzales Lamberto L&Rosa Maria D
313 602 08 00	1.00	SFD	1	1.00	1.00	1.00	\$22.00	\$22.00	Crane Family Trust 03-12-05
313 602 09 00	1.00	SFD	1	1.00	1.00	1.00	\$22.00	\$22.00	Cherian Family Trust 07-01-13
313 602 10 00	1.00	SFD	1	1.00	1.00	1.00	\$22.00	\$22.00	Zvinakis Anh Trust 02-07-08
313 602 11 00	1.00	SFD	1	1.00	1.00	1.00	\$22.00	\$22.00	Tang Yiwei&Deng Yun
313 602 12 00	1.00	SFD	1	1.00	1.00	1.00	\$22.00	\$22.00	Chan Joseph C&Mei Sze Regina
313 602 13 00	1.00	SFD	1	1.00	1.00	1.00	\$22.00	\$22.00	Kychik Michael J&Leslie J
313 602 14 00	1.00	SFD	1	1.00	1.00	1.00	\$22.00	\$22.00	Arriaga Richard
313 602 15 00	1.00	SFD	1	1.00	1.00	1.00	\$22.00	\$22.00	Nguyen Hung&Nguyen Uyen&Nguyen Hoang
313 602 16 00	1.00	SFD	1	1.00	1.00	1.00	\$22.00	\$22.00	Brown Sonny&Maria Victoria C
313 602 17 00	1.00	SFD	1	1.00	1.00	1.00	\$22.00	\$22.00	Heaton James A
313 602 18 00	1.00	SFD	1	1.00	1.00	1.00	\$22.00	\$22.00	Habibafshar Azar Revocable Trust 12-22-03
313 602 19 00	1.00	SFD	1	1.00	1.00	1.00	\$22.00	\$22.00	Casama Nolasco C&Amelia L
313 602 20 00	1.00	SFD	1	1.00	1.00	1.00	\$22.00	\$22.00	Gamboa Camilo A&Tita R
313 602 21 00	1.00	SFD	1	1.00	1.00	1.00	\$22.00	\$22.00	Blanchard Ronald&Concepcion
313 602 22 00	1.00	SFD	1	1.00	1.00	1.00	\$22.00	\$22.00	Tong Joanne M
313 602 23 00	1.00	SFD	1	1.00	1.00	1.00	\$22.00	\$22.00	Huang William Y&Yiwen C C
313 602 24 00	1.00	SFD	1	1.00	1.00	1.00	\$22.00	\$22.00	Vanderby Findlay&Susan M
313 602 25 00	1.00	SFD	1	1.00	1.00	1.00	\$22.00	\$22.00	Coronel Francisco L Jr&Mary
313 602 26 00	1.00	SFD	1	1.00	1.00	1.00	\$22.00	\$22.00	Goshtasbi Tirandaz&Mahvash P Trs
313 602 27 00	1.00	SFD	1	1.00	1.00	1.00	\$22.00	\$22.00	Wang Liwu&Xia Jianwen
313 602 28 00	1.00	SFD	1	1.00	1.00	1.00	\$22.00	\$22.00	Homan Adhe P&Henny H
313 602 29 00	1.00	SFD	1	1.00	1.00	1.00	\$22.00	\$22.00	Garcia Diosdado&Remedios
313 602 30 00	1.00	SFD	1	1.00	1.00	1.00	\$22.00	\$22.00	Whiting William N Trust 09-24-98
313 602 31 00	1.00	SFD	1	1.00	1.00	1.00	\$22.00	\$22.00	Shaterian Mahmood&Nejatpour Mansoureh
313 602 32 00	1.00	SFD	1	1.00	1.00	1.00	\$22.00	\$22.00	Millan Bernard J&Evelyn
313 602 33 00	1.00	SFD	1	1.00	1.00	1.00	\$22.00	\$22.00	Williams Bruce&Ave M B
313 602 34 00	1.00	SFD	1	1.00	1.00	1.00	\$22.00	\$22.00	Chuang Family Trust 03-05-04
313 602 35 00	1.00	SFD	1	1.00	1.00	1.00	\$22.00	\$22.00	Seisun Family Trust 05-01-91
313 602 36 00	1.00	SFD	1	1.00	1.00	1.00	\$22.00	\$22.00	Moorhead Michael L&Cushman Pamela L Joint Living Tr
313 602 37 00	1.00	SFD	1	1.00	1.00	1.00	\$22.00	\$22.00	Frederick David W&Theresa A
313 602 38 00	1.00	SFD	1	1.00	1.00	1.00	\$22.00	\$22.00	Wolfe Trust 06-13-11
313 602 39 00	1.00	SFD	1	1.00	1.00	1.00	\$22.00	\$22.00	Legault Christopher
313 602 40 00	1.00	SFD	1	1.00	1.00	1.00	\$22.00	\$22.00	Furusawa Tadashi
313 602 41 00	1.00	SFD	1	1.00	1.00	1.00	\$22.00	\$22.00	Chen Xiaoming&Zang Yan
313 602 42 00	1.00	SFD	1	1.00	1.00	1.00	\$22.00	\$22.00	Wu Kei Wai&Yan Sou-Fong Sophia Wu
313 602 43 00	1.00	SFD	1	1.00	1.00	1.00	\$22.00	\$22.00	Wu Der Min&Lai Hsiang Ru
313 602 44 00	1.00	SFD	1	1.00	1.00	1.00	\$22.00	\$22.00	Olson James J&Pamela J
313 602 45 00	1.00	SFD	1	1.00	1.00	1.00	\$22.00	\$22.00	Stanek Family Trust 04-14-03
313 602 46 00	1.00	SFD	1	1.00	1.00	1.00	\$22.00	\$22.00	Garvey Patrick T Revocable 2010 Trust
313 602 47 00	1.00	SFD	1	1.00	1.00	1.00	\$22.00	\$22.00	Garvey Patrick T Revocable 2010 Trust
313 602 48 00	1.00	SFD	1	1.00	1.00	1.00	\$22.00	\$22.00	Rodriguez T Ernest&Ozelda E
313 602 49 00	1.00	SFD	1	1.00	1.00	1.00	\$22.00	\$22.00	Guo Wei&Chen Wei Shi
313 602 50 00	1.00	SFD	1	1.00	1.00	1.00	\$22.00	\$22.00	Matsuda Clifford H Trust 07-25-11
313 602 51 00	1.00	SFD	1	1.00	1.00	1.00	\$22.00	\$22.00	Skettini Mark&Tamara Family 2005 Trust

**EXHIBIT C - Assessment Roll (Fiscal Year 2015)
Rancho Bernardo Maintenance Assessment District**

Parcel Number	Acres/ Units ⁽¹⁾	Land Use ⁽²⁾	Zone Number	Apportionment Factors		Total EBUS	Unit Cost (\$/EBU)	FY 2015 ⁽⁴⁾ Assessment	Owner Name
				Land Use ⁽²⁾	Benefit ⁽³⁾				
313 602 52 00	1.00	SFD	1	1.00	1.00	1.00	\$22.00	\$22.00	Davis Van
313 602 53 00	1.00	SFD	1	1.00	1.00	1.00	\$22.00	\$22.00	Rahman Hamid&Munira
313 602 54 00	4.94	OSP	1	0.00	0.40	0.00	\$22.00	\$0.00	Camino Bernardo Owners Assn Inc
313 602 55 00	6.15	OSP	1	0.00	0.40	0.00	\$22.00	\$0.00	Camino Bernardo Owners Assn Inc
313 602 59 00	0.51	OSP	1	0.00	0.40	0.00	\$22.00	\$0.00	Camino Bernardo Owners Assn Inc
313 602 60 00	0.11	UTL	1	3.00	0.40	0.13	\$22.00	\$2.90	City Of San Diego
313 603 01 00	1.00	SFD	1	1.00	1.00	1.00	\$22.00	\$22.00	Aragon Pete B&Sherry J
313 603 02 00	1.00	SFD	1	1.00	1.00	1.00	\$22.00	\$22.00	Phan Family Trust 10-02-01
313 603 03 00	1.00	SFD	1	1.00	1.00	1.00	\$22.00	\$22.00	Weedon Shawn F&Zukowska Izabella
313 603 04 00	1.00	SFD	1	1.00	1.00	1.00	\$22.00	\$22.00	Larochelle Keith&Kimberly
313 603 05 00	1.00	SFD	1	1.00	1.00	1.00	\$22.00	\$22.00	Fowler Rose A
313 603 06 00	1.00	SFD	1	1.00	1.00	1.00	\$22.00	\$22.00	Timsari Bijan&Zarrin
313 603 07 00	1.00	SFD	1	1.00	1.00	1.00	\$22.00	\$22.00	Sekhon Dave S&Tracy D
313 603 08 00	1.00	SFD	1	1.00	1.00	1.00	\$22.00	\$22.00	Krishnan Rajaraman&Rajaraman Santhiya
313 603 09 00	1.00	SFD	1	1.00	1.00	1.00	\$22.00	\$22.00	Nahar Norman&Lillian Family 2005 Trust
313 603 10 00	1.00	SFD	1	1.00	1.00	1.00	\$22.00	\$22.00	Eftekhari Parivash
313 603 11 00	1.00	SFD	1	1.00	1.00	1.00	\$22.00	\$22.00	Dasho Family 2010 Trust 07-26-10
313 603 12 00	1.00	SFD	1	1.00	1.00	1.00	\$22.00	\$22.00	Taylor Russell M&Janet L Revocable Trust 10-24-03
313 603 13 00	1.00	SFD	1	1.00	1.00	1.00	\$22.00	\$22.00	Chen Family Trust 01-26-90
313 603 14 00	1.00	SFD	1	1.00	1.00	1.00	\$22.00	\$22.00	Mcconnell Crystal
313 603 15 00	1.00	SFD	1	1.00	1.00	1.00	\$22.00	\$22.00	Bolourforoushan Babak&Haleh
313 603 16 00	1.00	SFD	1	1.00	1.00	1.00	\$22.00	\$22.00	Chen Family Trust 01-26-90
313 603 17 00	1.00	SFD	1	1.00	1.00	1.00	\$22.00	\$22.00	Vladimirov Marina
313 603 18 00	1.00	SFD	1	1.00	1.00	1.00	\$22.00	\$22.00	Chen Family Trust 01-26-90
313 603 19 00	1.00	SFD	1	1.00	1.00	1.00	\$22.00	\$22.00	Goncalves Manuel J&Casey-Goncalves Sherri L
313 603 20 00	1.00	SFD	1	1.00	1.00	1.00	\$22.00	\$22.00	Seisun Family Trust 05-01-91
313 603 21 00	1.00	SFD	1	1.00	1.00	1.00	\$22.00	\$22.00	Jewett Marilyn
313 603 22 00	1.00	SFD	1	1.00	1.00	1.00	\$22.00	\$22.00	Jaehnig David C
313 603 23 00	1.00	SFD	1	1.00	1.00	1.00	\$22.00	\$22.00	Dutton Cynthia L Trust 12-16-87
313 603 24 00	1.00	SFD	1	1.00	1.00	1.00	\$22.00	\$22.00	Boehm Gregory D
313 603 25 00	1.00	SFD	1	1.00	1.00	1.00	\$22.00	\$22.00	Kurtock Dianne Revocable Trust 12-09-10
313 603 26 00	1.00	SFD	1	1.00	1.00	1.00	\$22.00	\$22.00	Magi Vilas G&Aditi V
313 603 27 00	1.00	SFD	1	1.00	1.00	1.00	\$22.00	\$22.00	Nguyen Hien M&Le Thu Hang
313 603 28 00	1.00	SFD	1	1.00	1.00	1.00	\$22.00	\$22.00	Bundren Jerry&Barbara Family 2009 Trust
313 603 29 00	1.00	SFD	1	1.00	1.00	1.00	\$22.00	\$22.00	King Cindy
313 603 30 00	1.00	SFD	1	1.00	1.00	1.00	\$22.00	\$22.00	Barnett Rebecca 2007 Trust 06-19-07
313 603 31 00	1.00	SFD	1	1.00	1.00	1.00	\$22.00	\$22.00	Clanton Cameron&Kara
313 603 32 00	1.00	SFD	1	1.00	1.00	1.00	\$22.00	\$22.00	Foelber Family 2007 Trust 06-13-07
313 603 33 00	1.00	SFD	1	1.00	1.00	1.00	\$22.00	\$22.00	Webb Lynette M
313 603 34 00	1.00	SFD	1	1.00	1.00	1.00	\$22.00	\$22.00	Mulvey Frank J Jr&Elizabeth D
313 603 35 00	1.00	SFD	1	1.00	1.00	1.00	\$22.00	\$22.00	Monton Leonardo F&Avelina S
313 603 36 00	1.00	SFD	1	1.00	1.00	1.00	\$22.00	\$22.00	Hanamoto Michael&Cherilyn M
313 603 37 00	6.37	OSP	1	0.00	0.40	0.00	\$22.00	\$0.00	Camino Bernardo Owners Assn Inc
313 603 38 00	10.42	OSP	1	0.00	0.40	0.00	\$22.00	\$0.00	Camino Bernardo Owners Assn Inc
313 611 01 00	1.00	SFD	1	1.00	1.00	1.00	\$22.00	\$22.00	Bailey Marilyn R
313 611 02 00	1.00	SFD	1	1.00	1.00	1.00	\$22.00	\$22.00	Cuff Randy L&Rosalie G
313 611 03 00	1.00	SFD	1	1.00	1.00	1.00	\$22.00	\$22.00	Hugo Daniel O&Nena C
313 611 04 00	1.00	SFD	1	1.00	1.00	1.00	\$22.00	\$22.00	Cane Benjamin D
313 611 05 00	1.00	SFD	1	1.00	1.00	1.00	\$22.00	\$22.00	Marron Dorothy J Trust 08-11-00
313 611 06 00	1.00	SFD	1	1.00	1.00	1.00	\$22.00	\$22.00	Nigh David J&Sharon
313 611 07 00	1.00	SFD	1	1.00	1.00	1.00	\$22.00	\$22.00	Ling Shui-Cheung Charles&Rowena W H
313 611 08 00	1.00	SFD	1	1.00	1.00	1.00	\$22.00	\$22.00	Tran Tom T&Wendy
313 611 09 00	1.00	SFD	1	1.00	1.00	1.00	\$22.00	\$22.00	Degesero Family Trust 03-29-96
313 611 10 00	1.00	SFD	1	1.00	1.00	1.00	\$22.00	\$22.00	Villareal Rodolfo P&Ambrosita P
313 611 11 00	1.00	SFD	1	1.00	1.00	1.00	\$22.00	\$22.00	Manneh Fadel&Muna
313 611 12 00	1.00	SFD	1	1.00	1.00	1.00	\$22.00	\$22.00	Haschke Dieter F
313 611 13 00	1.00	SFD	1	1.00	1.00	1.00	\$22.00	\$22.00	You Gwan Hee&Cho Young Mi
313 611 14 00	1.00	SFD	1	1.00	1.00	1.00	\$22.00	\$22.00	Kim Jin Su
313 611 15 00	1.00	SFD	1	1.00	1.00	1.00	\$22.00	\$22.00	Ballinger Michael&Tsang Kamling
313 611 16 00	1.00	SFD	1	1.00	1.00	1.00	\$22.00	\$22.00	Lin Eric&Shen Angela
313 611 17 00	1.00	SFD	1	1.00	1.00	1.00	\$22.00	\$22.00	Tan Wei Living Trust

EXHIBIT C - Assessment Roll (Fiscal Year 2015)
Rancho Bernardo Maintenance Assessment District

Parcel Number	Acres/ Units ⁽¹⁾	Land Use ⁽²⁾	Zone Number	Apportionment Factors		Total EBUS	Unit Cost (\$/EBU)	FY 2015 ⁽⁴⁾ Assessment	Owner Name
				Land Use ⁽²⁾	Benefit ⁽³⁾				
313 611 18 00	1.00	SFD	1	1.00	1.00	1.00	\$22.00	\$22.00	Lenguyen Ha Living Trust 04-01-05
313 611 19 00	1.00	SFD	1	1.00	1.00	1.00	\$22.00	\$22.00	Kowalski John J&Loretta C Trust 01-27-06
313 611 20 00	1.00	SFD	1	1.00	1.00	1.00	\$22.00	\$22.00	Nonaka Kevin K&Oanh
313 611 21 00	1.00	SFD	1	1.00	1.00	1.00	\$22.00	\$22.00	Dwyer Joyce B Separate Property Revocable Trust 02-23-04
313 611 22 00	1.00	SFD	1	1.00	1.00	1.00	\$22.00	\$22.00	Calvillo Felicitas Revocable 2004 Trust 07-08-04
313 611 23 00	1.00	SFD	1	1.00	1.00	1.00	\$22.00	\$22.00	Whilmoyer James A&Guadalupe A
313 611 24 00	1.00	SFD	1	1.00	1.00	1.00	\$22.00	\$22.00	Gazale Family Trust 07-24-90
313 611 25 00	1.00	SFD	1	1.00	1.00	1.00	\$22.00	\$22.00	Horvath Janet L Revocable Trust 01-30-01
313 611 26 00	1.00	SFD	1	1.00	1.00	1.00	\$22.00	\$22.00	Ibrahim Yousef A&Suzanne L
313 611 27 00	1.00	SFD	1	1.00	1.00	1.00	\$22.00	\$22.00	Ma Yann Trust 01-13-11
313 611 28 00	1.00	SFD	1	1.00	1.00	1.00	\$22.00	\$22.00	Walden Family Trust 09-21-04
313 611 29 00	1.00	SFD	1	1.00	1.00	1.00	\$22.00	\$22.00	Arabzadeh Sam
313 611 30 00	1.00	SFD	1	1.00	1.00	1.00	\$22.00	\$22.00	Ghani Atiq M&Mallalai A
313 611 31 00	1.00	SFD	1	1.00	1.00	1.00	\$22.00	\$22.00	Wiencko Family Trust 09-30-03
313 611 32 00	1.00	SFD	1	1.00	1.00	1.00	\$22.00	\$22.00	Pham Family Trust 11-12-97
313 611 33 00	1.00	SFD	1	1.00	1.00	1.00	\$22.00	\$22.00	Brooks Charles L Jr&Jamie
313 611 34 00	6.65	OSP	1	0.00	0.40	0.00	\$22.00	\$0.00	Camino Bernardo Owners Assn Inc
313 612 01 00	1.00	SFD	1	1.00	1.00	1.00	\$22.00	\$22.00	Mao Philip Trust 06-24-13
313 612 02 00	1.00	SFD	1	1.00	1.00	1.00	\$22.00	\$22.00	Powell Gary&Claribel
313 612 03 00	1.00	SFD	1	1.00	1.00	1.00	\$22.00	\$22.00	Shah Sachin U&Mehta Meghna
313 612 04 00	1.00	SFD	1	1.00	1.00	1.00	\$22.00	\$22.00	Obrien James F
313 612 05 00	1.00	SFD	1	1.00	1.00	1.00	\$22.00	\$22.00	Vafi Habib&Kim M
313 612 06 00	1.00	SFD	1	1.00	1.00	1.00	\$22.00	\$22.00	Tran Khanh&Vuong Loann
313 612 07 00	1.00	SFD	1	1.00	1.00	1.00	\$22.00	\$22.00	Parrett Trust 12-09-04
313 612 08 00	1.00	SFD	1	1.00	1.00	1.00	\$22.00	\$22.00	Wu Gideon Guang-Yeong&Mei-Pau L
313 612 09 00	1.00	SFD	1	1.00	1.00	1.00	\$22.00	\$22.00	Rath Dianne S Family Trust 09-29-95
313 612 10 00	1.00	SFD	1	1.00	1.00	1.00	\$22.00	\$22.00	Sumner John P&Linda K
313 612 11 00	1.00	SFD	1	1.00	1.00	1.00	\$22.00	\$22.00	Min Dae K&Simone K P
313 612 12 00	1.00	SFD	1	1.00	1.00	1.00	\$22.00	\$22.00	Shintani Family Trust 06-11-08
313 612 13 00	1.00	SFD	1	1.00	1.00	1.00	\$22.00	\$22.00	Padmabandu Gamaralalage&Gothami 2005 Trust
313 612 14 00	13.40	OSP	1	0.00	0.40	0.00	\$22.00	\$0.00	Camino Bernardo Owners Assn Inc
313 613 01 01	1.00	CND	1	0.70	1.00	0.70	\$22.00	\$15.40	Aghazadeh Family Trust 11-07-13
313 613 01 02	1.00	CND	1	0.70	1.00	0.70	\$22.00	\$15.40	Kotoyan Grayr&Valler Galina
313 613 01 03	1.00	CND	1	0.70	1.00	0.70	\$22.00	\$15.40	Caldwell Vernon
313 613 01 04	1.00	CND	1	0.70	1.00	0.70	\$22.00	\$15.40	Cheng Chung-Sheng J
313 613 01 05	1.00	CND	1	0.70	1.00	0.70	\$22.00	\$15.40	Velazquez Ismael Jr
313 613 01 06	1.00	CND	1	0.70	1.00	0.70	\$22.00	\$15.40	Nizam Mustafa A&Tazheen
313 613 01 07	1.00	CND	1	0.70	1.00	0.70	\$22.00	\$15.40	Barakat Barakat
313 613 01 08	1.00	CND	1	0.70	1.00	0.70	\$22.00	\$15.40	Lyons Mary T
313 613 01 09	1.00	CND	1	0.70	1.00	0.70	\$22.00	\$15.40	Counseller Tad W
313 613 01 10	1.00	CND	1	0.70	1.00	0.70	\$22.00	\$15.40	Schiller Linda S Trust 01-12-94
313 613 01 11	1.00	CND	1	0.70	1.00	0.70	\$22.00	\$15.40	Schoeneberg Linda G Family Trust 03-01-00
313 613 01 12	1.00	CND	1	0.70	1.00	0.70	\$22.00	\$15.40	Golden Rick E&Katherine E
313 613 01 13	1.00	CND	1	0.70	1.00	0.70	\$22.00	\$15.40	Kumar Rajender B
313 613 01 14	1.00	CND	1	0.70	1.00	0.70	\$22.00	\$15.40	Paquette Roland L
313 613 01 15	1.00	CND	1	0.70	1.00	0.70	\$22.00	\$15.40	Vannest John&Louise
313 613 01 16	1.00	CND	1	0.70	1.00	0.70	\$22.00	\$15.40	Busan Joanne
313 613 01 17	1.00	CND	1	0.70	1.00	0.70	\$22.00	\$15.40	French Crystal Revocable Trust 03-17-11
313 613 01 18	1.00	CND	1	0.70	1.00	0.70	\$22.00	\$15.40	Ries Robert R&Christa
313 613 01 19	1.00	CND	1	0.70	1.00	0.70	\$22.00	\$15.40	Ko Gene Ming
313 613 01 20	1.00	CND	1	0.70	1.00	0.70	\$22.00	\$15.40	Parker Deborah L
313 613 01 21	1.00	CND	1	0.70	1.00	0.70	\$22.00	\$15.40	Albert Maria E
313 613 01 22	1.00	CND	1	0.70	1.00	0.70	\$22.00	\$15.40	Gee Thomas&Harmon Tammy Family 2009 Trust
313 613 01 23	1.00	CND	1	0.70	1.00	0.70	\$22.00	\$15.40	Jones Sueko
313 613 01 24	1.00	CND	1	0.70	1.00	0.70	\$22.00	\$15.40	Neuhause David&Delores
313 613 01 25	1.00	CND	1	0.70	1.00	0.70	\$22.00	\$15.40	Somers Corey A&Yamagishi Miharuru
313 613 01 26	1.00	CND	1	0.70	1.00	0.70	\$22.00	\$15.40	Spooner Family Revocable Trust 02-04-02
313 613 01 27	1.00	CND	1	0.70	1.00	0.70	\$22.00	\$15.40	Gill Family Trust 06-24-09
313 613 01 28	1.00	CND	1	0.70	1.00	0.70	\$22.00	\$15.40	Shantz Nan E
313 613 01 29	1.00	CND	1	0.70	1.00	0.70	\$22.00	\$15.40	Stefano Anastasia M
313 613 01 30	1.00	CND	1	0.70	1.00	0.70	\$22.00	\$15.40	Miller Joan Revocable Trust 06-24-03

EXHIBIT C - Assessment Roll (Fiscal Year 2015)
Rancho Bernardo Maintenance Assessment District

Parcel Number	Acres/ Units ⁽¹⁾	Land Use ⁽²⁾	Zone Number	Apportionment Factors		Total EBUS	Unit Cost (\$/EBU)	FY 2015 ⁽⁴⁾ Assessment	Owner Name
				Land Use ⁽²⁾	Benefit ⁽³⁾				
313 613 01 31	1.00	CND	1	0.70	1.00	0.70	\$22.00	\$15.40	Parrett Trust 12-09-04
313 613 01 32	1.00	CND	1	0.70	1.00	0.70	\$22.00	\$15.40	Loren William
313 613 01 33	1.00	CND	1	0.70	1.00	0.70	\$22.00	\$15.40	Lias Juan H
313 613 01 34	1.00	CND	1	0.70	1.00	0.70	\$22.00	\$15.40	Reith Steven
313 613 01 35	1.00	CND	1	0.70	1.00	0.70	\$22.00	\$15.40	Jones Sandra L
313 613 01 36	1.00	CND	1	0.70	1.00	0.70	\$22.00	\$15.40	Roach Maria R
313 613 01 37	1.00	CND	1	0.70	1.00	0.70	\$22.00	\$15.40	Moraga George G&Gleason Lisa A
313 613 01 38	1.00	CND	1	0.70	1.00	0.70	\$22.00	\$15.40	Akharkhavi Shahnaz
313 613 01 39	1.00	CND	1	0.70	1.00	0.70	\$22.00	\$15.40	Doran Sharon B
313 613 01 40	1.00	CND	1	0.70	1.00	0.70	\$22.00	\$15.40	Hall Matthew C&Lisa M
313 613 01 41	1.00	CND	1	0.70	1.00	0.70	\$22.00	\$15.40	Mcphail John R&Karen Family Trust 05-10-13
313 613 01 42	1.00	CND	1	0.70	1.00	0.70	\$22.00	\$15.40	Ding Kexiang Ken&Jie Lin
313 613 01 43	1.00	CND	1	0.70	1.00	0.70	\$22.00	\$15.40	Jimenez Janet 2004 Trust 11-09-04
313 613 01 44	1.00	CND	1	0.70	1.00	0.70	\$22.00	\$15.40	Samara Kifah&Saleh Janette
313 613 01 45	1.00	CND	1	0.70	1.00	0.70	\$22.00	\$15.40	Alvarez Anthony A&Elizabeth A
313 613 01 46	1.00	CND	1	0.70	1.00	0.70	\$22.00	\$15.40	Satow Craig S
313 613 01 47	1.00	CND	1	0.70	1.00	0.70	\$22.00	\$15.40	Knott Linda S Trust 12-07-12
313 613 01 48	1.00	CND	1	0.70	1.00	0.70	\$22.00	\$15.40	Hughes Aaron&Valerie
313 613 01 49	1.00	CND	1	0.70	1.00	0.70	\$22.00	\$15.40	D L R Revocable Trust 12-22-03
313 613 01 50	1.00	CND	1	0.70	1.00	0.70	\$22.00	\$15.40	Null Lance
313 613 01 51	1.00	CND	1	0.70	1.00	0.70	\$22.00	\$15.40	Martyn Linda M Living Trust 10-04-01
313 613 01 52	1.00	CND	1	0.70	1.00	0.70	\$22.00	\$15.40	Duong Trinh My
313 613 01 53	1.00	CND	1	0.70	1.00	0.70	\$22.00	\$15.40	Mcdonald Shannon P
313 613 01 54	1.00	CND	1	0.70	1.00	0.70	\$22.00	\$15.40	Hsu Kevin&Claire Revocable Trust 12-22-08
313 613 01 55	1.00	CND	1	0.70	1.00	0.70	\$22.00	\$15.40	Garrison Rebecca L
313 613 01 56	1.00	CND	1	0.70	1.00	0.70	\$22.00	\$15.40	Acharya Udipi Bhasker&Aasha Joint Living Trust 10-18-1
313 613 02 01	1.00	CND	1	0.70	1.00	0.70	\$22.00	\$15.40	Khansari Alireza
313 613 02 02	1.00	CND	1	0.70	1.00	0.70	\$22.00	\$15.40	Johnson Mark P Revocable Trust 11-14-06
313 613 02 03	1.00	CND	1	0.70	1.00	0.70	\$22.00	\$15.40	Banes James O&Iva E Trust 06-30-89
313 613 02 04	1.00	CND	1	0.70	1.00	0.70	\$22.00	\$15.40	Wang Xiaoning&Xia Jingxian
313 613 02 05	1.00	CND	1	0.70	1.00	0.70	\$22.00	\$15.40	Serafin Audrey M Living Trust 08-21-03
313 613 02 06	1.00	CND	1	0.70	1.00	0.70	\$22.00	\$15.40	Desantis John M&Claudia
313 613 02 07	1.00	CND	1	0.70	1.00	0.70	\$22.00	\$15.40	Gumus Oktay&Kayaci Hamide
313 613 02 08	1.00	CND	1	0.70	1.00	0.70	\$22.00	\$15.40	Pino Diego R&Parra Angela M R
313 613 02 09	1.00	CND	1	0.70	1.00	0.70	\$22.00	\$15.40	Calvo Kymberly R
313 613 02 10	1.00	CND	1	0.70	1.00	0.70	\$22.00	\$15.40	Dewitt Melinda A
313 613 02 11	1.00	CND	1	0.70	1.00	0.70	\$22.00	\$15.40	Soukhinina Svetlana
313 613 02 12	1.00	CND	1	0.70	1.00	0.70	\$22.00	\$15.40	Cunningham Family Trust
313 613 02 13	1.00	CND	1	0.70	1.00	0.70	\$22.00	\$15.40	Schiller Linda S Trust 01-12-94
313 613 02 14	1.00	CND	1	0.70	1.00	0.70	\$22.00	\$15.40	Ortiz Antonio T&Prudencia H
313 613 02 15	1.00	CND	1	0.70	1.00	0.70	\$22.00	\$15.40	Cassidy John
313 613 02 16	1.00	CND	1	0.70	1.00	0.70	\$22.00	\$15.40	Whitten Robert
313 613 02 17	1.00	CND	1	0.70	1.00	0.70	\$22.00	\$15.40	Mccurry Jonathan&Olivia
313 613 02 18	1.00	CND	1	0.70	1.00	0.70	\$22.00	\$15.40	Guiles Deanna
313 613 02 19	1.00	CND	1	0.70	1.00	0.70	\$22.00	\$15.40	Day Chris&Karen E
313 613 02 20	1.00	CND	1	0.70	1.00	0.70	\$22.00	\$15.40	Gacayan Gerald
313 613 02 21	1.00	CND	1	0.70	1.00	0.70	\$22.00	\$15.40	Quintos Soledad C Trust 06-21-12
313 613 02 22	1.00	CND	1	0.70	1.00	0.70	\$22.00	\$15.40	Gasch Michael D
313 613 02 23	1.00	CND	1	0.70	1.00	0.70	\$22.00	\$15.40	Gotfredson Carol R
313 613 02 24	1.00	CND	1	0.70	1.00	0.70	\$22.00	\$15.40	Carpenter Randal
313 613 02 25	1.00	CND	1	0.70	1.00	0.70	\$22.00	\$15.40	Silva Jeffrey E&Betsy A
313 613 02 26	1.00	CND	1	0.70	1.00	0.70	\$22.00	\$15.40	Giles Kathleen P
313 613 02 27	1.00	CND	1	0.70	1.00	0.70	\$22.00	\$15.40	Reyes Juan C
313 613 02 28	1.00	CND	1	0.70	1.00	0.70	\$22.00	\$15.40	Vermillion Living Trust 10-08-01
313 613 02 29	1.00	CND	1	0.70	1.00	0.70	\$22.00	\$15.40	Walton Drew
313 613 02 30	1.00	CND	1	0.70	1.00	0.70	\$22.00	\$15.40	Morosan Walter V&Levenetz Helen
313 613 02 31	1.00	CND	1	0.70	1.00	0.70	\$22.00	\$15.40	Rydstrom Katherine D Trust 06-26-13
313 613 02 32	1.00	CND	1	0.70	1.00	0.70	\$22.00	\$15.40	Bandrup Edward H
313 613 02 33	1.00	CND	1	0.70	1.00	0.70	\$22.00	\$15.40	Merfeld Regina L Separate Property Trust 06-06-96
313 613 02 34	1.00	CND	1	0.70	1.00	0.70	\$22.00	\$15.40	Retzlaff Daniel M
313 613 02 35	1.00	CND	1	0.70	1.00	0.70	\$22.00	\$15.40	Schiller Linda S Trust 01-24-94

EXHIBIT C - Assessment Roll (Fiscal Year 2015)
Rancho Bernardo Maintenance Assessment District

Parcel Number	Acres/ Units ⁽¹⁾	Land Use ⁽²⁾	Zone Number	Apportionment Factors		Total EBUs	Unit Cost (\$/Ebu)	FY 2015 ⁽⁴⁾ Assessment	Owner Name
				Land Use ⁽²⁾	Benefit ⁽³⁾				
313 613 02 36	1.00	CND	1	0.70	1.00	0.70	\$22.00	\$15.40	Shoemaker Jack P&Eleanor A 1994 Trust
313 613 02 37	1.00	CND	1	0.70	1.00	0.70	\$22.00	\$15.40	Freeman Robert L
313 613 02 38	1.00	CND	1	0.70	1.00	0.70	\$22.00	\$15.40	Nguyen Van P&Cao Ai T
313 613 02 39	1.00	CND	1	0.70	1.00	0.70	\$22.00	\$15.40	Tam Fabian
313 613 02 40	1.00	CND	1	0.70	1.00	0.70	\$22.00	\$15.40	Longhini John A&Marilyn O
313 613 02 41	1.00	CND	1	0.70	1.00	0.70	\$22.00	\$15.40	Mcfarland Robert D&Jacqueline J
313 613 02 42	1.00	CND	1	0.70	1.00	0.70	\$22.00	\$15.40	Edgecomb David M
313 613 02 43	1.00	CND	1	0.70	1.00	0.70	\$22.00	\$15.40	Gallo Ginger E
313 613 02 44	1.00	CND	1	0.70	1.00	0.70	\$22.00	\$15.40	Meyer Susan
313 613 02 45	1.00	CND	1	0.70	1.00	0.70	\$22.00	\$15.40	Kossmann Patricia A
313 613 02 46	1.00	CND	1	0.70	1.00	0.70	\$22.00	\$15.40	Barth Trust 05-05-09
313 613 02 47	1.00	CND	1	0.70	1.00	0.70	\$22.00	\$15.40	Newton Maria F
313 613 02 48	1.00	CND	1	0.70	1.00	0.70	\$22.00	\$15.40	Donohue Noreen
313 613 03 01	1.00	CND	1	0.70	1.00	0.70	\$22.00	\$15.40	Huang Family Trust 01-20-09
313 613 03 02	1.00	CND	1	0.70	1.00	0.70	\$22.00	\$15.40	Patel Hardik&Ahya Chaitali
313 613 03 03	1.00	CND	1	0.70	1.00	0.70	\$22.00	\$15.40	Cronin Timothy L
313 613 03 04	1.00	CND	1	0.70	1.00	0.70	\$22.00	\$15.40	Applebach Kelly J
313 613 03 05	1.00	CND	1	0.70	1.00	0.70	\$22.00	\$15.40	Mendoza Nestor F&Loida B
313 613 03 06	1.00	CND	1	0.70	1.00	0.70	\$22.00	\$15.40	Smith Family Trust 03-27-06
313 613 03 07	1.00	CND	1	0.70	1.00	0.70	\$22.00	\$15.40	Francia Miravic B
313 613 03 08	1.00	CND	1	0.70	1.00	0.70	\$22.00	\$15.40	Boucher Donald E Trust 05-08-03
313 613 03 09	1.00	CND	1	0.70	1.00	0.70	\$22.00	\$15.40	Figueroa Mona L
313 613 03 10	1.00	CND	1	0.70	1.00	0.70	\$22.00	\$15.40	Nasseri Family Trust 06-14-97
313 613 03 11	1.00	CND	1	0.70	1.00	0.70	\$22.00	\$15.40	Carob Investments L L C
313 613 03 12	1.00	CND	1	0.70	1.00	0.70	\$22.00	\$15.40	Peng Dean&Sharon Wu
313 613 03 13	1.00	CND	1	0.70	1.00	0.70	\$22.00	\$15.40	Nicholas Charles E&Naomi J Revocable Trust 08-24-04
313 613 03 14	1.00	CND	1	0.70	1.00	0.70	\$22.00	\$15.40	Liu Wensen&Wu Jing Family 2008 Trust
313 613 03 15	1.00	CND	1	0.70	1.00	0.70	\$22.00	\$15.40	Wang Jie&Wu Shou X
313 613 03 16	1.00	CND	1	0.70	1.00	0.70	\$22.00	\$15.40	Shah Vijay P&Darshana V
313 613 03 17	1.00	CND	1	0.70	1.00	0.70	\$22.00	\$15.40	Hazel Gloria J
313 613 03 18	1.00	CND	1	0.70	1.00	0.70	\$22.00	\$15.40	Foster Carol L
313 613 03 19	1.00	CND	1	0.70	1.00	0.70	\$22.00	\$15.40	Mehran Farangis
313 613 03 20	1.00	CND	1	0.70	1.00	0.70	\$22.00	\$15.40	Luich Steven P
313 613 03 21	1.00	CND	1	0.70	1.00	0.70	\$22.00	\$15.40	Boehm Gregory D Trust 01-16-99
313 613 03 22	1.00	CND	1	0.70	1.00	0.70	\$22.00	\$15.40	Chapman Jeremy W
313 613 03 23	1.00	CND	1	0.70	1.00	0.70	\$22.00	\$15.40	Elfenbaum Louis&Lefcort Elizabeth Revocable Trust 01-3
313 613 03 24	1.00	CND	1	0.70	1.00	0.70	\$22.00	\$15.40	Batra Rakhi
313 613 03 25	1.00	CND	1	0.70	1.00	0.70	\$22.00	\$15.40	Delosreyes Family Trust 07-12-13
313 613 03 26	1.00	CND	1	0.70	1.00	0.70	\$22.00	\$15.40	Ellison Mary J Trust 08-17-04
313 613 03 27	1.00	CND	1	0.70	1.00	0.70	\$22.00	\$15.40	Cheam Helen E
313 613 03 28	1.00	CND	1	0.70	1.00	0.70	\$22.00	\$15.40	Vaughn Darlene A Family Trust02-29-00
313 613 03 29	1.00	CND	1	0.70	1.00	0.70	\$22.00	\$15.40	Stojak Richard B&Julia A Revocable Living Trust 09-09-0
313 613 03 30	1.00	CND	1	0.70	1.00	0.70	\$22.00	\$15.40	Beckfield John
313 613 03 31	1.00	CND	1	0.70	1.00	0.70	\$22.00	\$15.40	Mehta Jay&Shital 2007 Trust
313 613 03 32	1.00	CND	1	0.70	1.00	0.70	\$22.00	\$15.40	Shahangian Mohammad&Sadoughi Fakhrolzaman
313 613 03 33	1.00	CND	1	0.70	1.00	0.70	\$22.00	\$15.40	Durling Debora L
313 613 03 34	1.00	CND	1	0.70	1.00	0.70	\$22.00	\$15.40	Horton Arthur A
313 613 03 35	1.00	CND	1	0.70	1.00	0.70	\$22.00	\$15.40	Kayvani Maryam
313 613 03 36	1.00	CND	1	0.70	1.00	0.70	\$22.00	\$15.40	Wu Shou Xin&Wang Jie
313 613 03 37	1.00	CND	1	0.70	1.00	0.70	\$22.00	\$15.40	Barr Kerry Ryan&Melissa
313 613 03 38	1.00	CND	1	0.70	1.00	0.70	\$22.00	\$15.40	Sen Ishita
313 613 03 39	1.00	CND	1	0.70	1.00	0.70	\$22.00	\$15.40	Peng Stanley
313 613 03 40	1.00	CND	1	0.70	1.00	0.70	\$22.00	\$15.40	Johnson Krista Lee
313 613 04 00	3.01	OSP	1	0.00	0.40	0.00	\$22.00	\$0.00	Falls At Camino Bernardo Owners Assn Inc The
678 042 08 00	7.82	IND	1	15.00	0.70	82.11	\$22.00	\$1,806.42	T S R B Real Estate L L C
678 042 09 00	9.84	IND	1	15.00	0.70	103.32	\$22.00	\$2,273.04	Bernardo Summit L L C
678 042 10 00	57.53	IND	1	15.00	0.70	604.07	\$22.00	\$13,289.42	Bernardo Summit L L C
678 042 11 00	28.24	IND	1	15.00	0.70	296.52	\$22.00	\$6,523.44	Teradata U S Inc
678 042 12 00	1.15	IND	1	15.00	0.70	12.08	\$22.00	\$265.64	The Sunstone Group L P
678 042 13 00	1.11	IND	1	15.00	0.70	11.66	\$22.00	\$256.40	The Sunstone Group L P
678 042 14 00	1.13	IND	1	15.00	0.70	11.87	\$22.00	\$261.02	The Sunstone Group L P

**EXHIBIT C - Assessment Roll (Fiscal Year 2015)
Rancho Bernardo Maintenance Assessment District**

Parcel Number	Acres/Units (1)	Land Use (2)	Zone Number	Apportionment Factors		Total EBUs	Unit Cost (\$/Ebu)	FY 2015 (4) Assessment	Owner Name
				Land Use (2)	Benefit (3)				
678 042 15 00	6.79	IND	1	15.00	0.70	71.30	\$22.00	\$1,568.48	The Sunstone Group L P
678 080 01 00	4.56	IND	1	15.00	0.70	47.88	\$22.00	\$1,053.36	Bernardo Windell L L C
678 080 02 00	6.21	IND	1	15.00	0.70	65.21	\$22.00	\$1,434.50	G C C F C 2007-Gg9 Diamond Office Limited Partnership
678 080 03 00	5.00	IND	1	15.00	0.70	52.50	\$22.00	\$1,155.00	Rancho Bernardo Mini Warehouse
678 080 04 00	4.01	IND	1	15.00	0.70	42.11	\$22.00	\$926.30	Rancho Bernardo Mini Warehouse
678 080 05 00	18.58	IND	1	15.00	0.70	195.09	\$22.00	\$4,291.98	Kilroy R B L L C
678 080 06 00	2.41	IND	1	15.00	0.70	25.31	\$22.00	\$556.70	Kilroy R B L L C
678 080 07 00	2.61	IND	1	15.00	0.70	27.41	\$22.00	\$602.90	Muller Pinnacle Lic
678 080 08 00	6.05	IND	1	15.00	0.70	63.53	\$22.00	\$1,397.54	Sunhala Enterprises L L C
678 080 09 00	4.76	IND	1	15.00	0.70	49.98	\$22.00	\$1,099.56	Dm Esprillo L L C
678 080 10 00	3.32	IND	1	15.00	0.70	34.86	\$22.00	\$766.92	S M B C Leasing And Finance Inc <Lf> Sony Electronics
678 080 15 00	4.53	IND	1	15.00	0.70	47.57	\$22.00	\$1,046.42	S M B C Leasing And Finance Inc <Lf> Sony Electronics
678 080 17 00	4.63	IND	1	15.00	0.70	48.62	\$22.00	\$1,069.52	Afjr Partnership L P
678 080 18 00	30.21	IND	1	15.00	0.70	317.21	\$22.00	\$6,978.50	West Bernardo Ventures L L C
678 080 19 00	0.01	UTL	1	3.00	0.40	0.01	\$22.00	\$0.26	Cox Communications P C S <Lf> Sony Electronics Inc
678 080 23 00	2.59	IND	1	15.00	0.70	27.20	\$22.00	\$598.28	Drawbridge Discovery Corporate B L L C
678 080 24 00	0.22	IND	1	15.00	0.70	2.31	\$22.00	\$50.82	Drawbridge Discovery Corporate D L L C
678 080 25 00	0.09	IND	1	15.00	0.70	0.95	\$22.00	\$20.78	Drawbridge Discovery Corporate B L L C
678 080 26 00	4.05	IND	1	15.00	0.70	42.53	\$22.00	\$935.54	Drawbridge Discovery Corporate A L L C
678 080 27 00	4.32	IND	1	15.00	0.70	45.36	\$22.00	\$997.92	Bernardo Technology Partners Ii L L C
678 080 28 00	3.07	IND	1	15.00	0.70	32.24	\$22.00	\$709.16	Drawbridge Discovery Corporate D L L C
678 080 29 00	0.02	IND	1	15.00	0.70	0.21	\$22.00	\$4.62	Drawbridge Discovery Corporate D L L C
678 080 30 00	0.05	IND	1	15.00	0.70	0.53	\$22.00	\$11.54	Drawbridge Discovery Corporate D L L C
678 090 01 00	1.00	SFD	1	1.00	1.00	1.00	\$22.00	\$22.00	Phillips Edward J
678 090 02 00	1.00	SFD	1	1.00	1.00	1.00	\$22.00	\$22.00	Bera John E&Madeleine Trust 02-22-79
678 090 03 00	1.00	SFD	1	1.00	1.00	1.00	\$22.00	\$22.00	Thompson Thomas D
678 090 04 00	1.00	SFD	1	1.00	1.00	1.00	\$22.00	\$22.00	Licavoli Thomas A&Jennifer E Revocable Trust 09-30-09
678 090 05 00	1.00	SFD	1	1.00	1.00	1.00	\$22.00	\$22.00	Sutter Family Survivors Trust 08-10-93
678 090 06 00	1.00	SFD	1	1.00	1.00	1.00	\$22.00	\$22.00	Blankenship Bette Revocable 2011 Trust
678 090 07 00	1.00	SFD	1	1.00	1.00	1.00	\$22.00	\$22.00	Edney Ute K Family Trust 05-22-98
678 090 08 00	1.00	SFD	1	1.00	1.00	1.00	\$22.00	\$22.00	Ferrin Wayne
678 090 09 00	1.00	SFD	1	1.00	1.00	1.00	\$22.00	\$22.00	Yee Gim C&Monica
678 090 10 00	1.00	SFD	1	1.00	1.00	1.00	\$22.00	\$22.00	Vanvelzer Vance&Livia Family Trust 01-03-11
678 090 11 00	1.00	SFD	1	1.00	1.00	1.00	\$22.00	\$22.00	Mihalinec Josh&Deanna Trust 08-02-02
678 090 12 00	1.00	SFD	1	1.00	1.00	1.00	\$22.00	\$22.00	Hayes Allan J&Pamela I
678 090 13 00	1.00	SFD	1	1.00	1.00	1.00	\$22.00	\$22.00	Cruikshank Trust 03-06-01
678 090 14 00	1.00	SFD	1	1.00	1.00	1.00	\$22.00	\$22.00	Seneor Henri A
678 090 15 00	1.00	SFD	1	1.00	1.00	1.00	\$22.00	\$22.00	Smith Family Trust 07-10-90
678 090 16 00	1.00	SFD	1	1.00	1.00	1.00	\$22.00	\$22.00	Chapin Family Trust 07-14-03
678 090 17 00	1.00	SFD	1	1.00	1.00	1.00	\$22.00	\$22.00	Salvadori Family Trust 02-20-08
678 090 18 00	1.00	SFD	1	1.00	1.00	1.00	\$22.00	\$22.00	Maglalang Ian Q&Charmaine M
678 090 19 00	1.00	SFD	1	1.00	1.00	1.00	\$22.00	\$22.00	Hausmann Matthew&Mariola M
678 090 20 00	1.00	SFD	1	1.00	1.00	1.00	\$22.00	\$22.00	Golditch-Nomoto Trust 09-01-06
678 090 21 00	1.00	SFD	1	1.00	1.00	1.00	\$22.00	\$22.00	Martin Family Trust 06-16-00
678 090 22 00	1.00	SFD	1	1.00	1.00	1.00	\$22.00	\$22.00	Mascardo Family Trust 12-03-05
678 090 23 00	1.00	SFD	1	1.00	1.00	1.00	\$22.00	\$22.00	Umstot Ross B&Jennifer G
678 090 24 00	1.00	SFD	1	1.00	1.00	1.00	\$22.00	\$22.00	Ahn Sung&Bogsoo
678 090 25 00	1.00	SFD	1	1.00	1.00	1.00	\$22.00	\$22.00	Rodriguez Family Trust 05-10-97
678 090 26 00	1.00	SFD	1	1.00	1.00	1.00	\$22.00	\$22.00	Michlin Mary E
678 090 27 00	1.00	SFD	1	1.00	1.00	1.00	\$22.00	\$22.00	Orenstein Howard H&Marcia G
678 090 28 00	1.00	SFD	1	1.00	1.00	1.00	\$22.00	\$22.00	Hall Andrew F
678 090 29 00	1.00	SFD	1	1.00	1.00	1.00	\$22.00	\$22.00	Stern Richard M&Margaret
678 090 30 00	1.00	SFD	1	1.00	1.00	1.00	\$22.00	\$22.00	Benson Donna F Trust 10-18-13
678 090 31 00	1.00	SFD	1	1.00	1.00	1.00	\$22.00	\$22.00	Quis Stephen&Jennifer
678 090 32 00	1.00	SFD	1	1.00	1.00	1.00	\$22.00	\$22.00	Lettington Drew&Randie
678 090 33 00	1.00	SFD	1	1.00	1.00	1.00	\$22.00	\$22.00	Graham Roderico A&Graham Susan R
678 090 34 00	1.00	SFD	1	1.00	1.00	1.00	\$22.00	\$22.00	Gehrke Mary H Tr
678 090 35 00	1.00	SFD	1	1.00	1.00	1.00	\$22.00	\$22.00	Rosbrook Marlo Family Trust 11-06-07
678 090 36 00	1.00	SFD	1	1.00	1.00	1.00	\$22.00	\$22.00	Kaul Ashok&Monisha
678 090 37 00	1.00	SFD	1	1.00	1.00	1.00	\$22.00	\$22.00	Gilliland Kirt H&Tiffany A Trust 10-05-95
678 100 04 00	1.00	SFD	1	1.00	1.00	1.00	\$22.00	\$22.00	D D W Homes L L C

**EXHIBIT C - Assessment Roll (Fiscal Year 2015)
Rancho Bernardo Maintenance Assessment District**

Parcel Number	Acres/ Units ⁽¹⁾	Land Use ⁽²⁾	Zone Number	Apportionment Factors		Total EBUS	Unit Cost (\$/EBU)	FY 2015 ⁽⁴⁾ Assessment	Owner Name
				Land Use ⁽²⁾	Benefit ⁽³⁾				
678 100 05 00	1.00	SFD	1	1.00	1.00	1.00	\$22.00	\$22.00	Villarreal Antonio&Alicia
678 100 06 00	1.00	SFD	1	1.00	1.00	1.00	\$22.00	\$22.00	Reifeiss Family Trust B 09-06-05
678 100 07 00	1.00	SFD	1	1.00	1.00	1.00	\$22.00	\$22.00	Wevley Dennis L Separate Property Trust 11-02-11
678 100 08 00	1.00	SFD	1	1.00	1.00	1.00	\$22.00	\$22.00	Park Heeku A&Haeyoung S
678 100 09 00	1.00	SFD	1	1.00	1.00	1.00	\$22.00	\$22.00	Phillips Family Trust 05-15-13
678 100 10 00	1.00	SFD	1	1.00	1.00	1.00	\$22.00	\$22.00	Darakshani Family 2011 Trust 04-14-11
678 100 11 00	1.00	SFD	1	1.00	1.00	1.00	\$22.00	\$22.00	Agbayani Romel&Marlita M
678 100 12 00	1.00	SFD	1	1.00	1.00	1.00	\$22.00	\$22.00	Partridge Trust 04-01-03
678 100 13 00	1.00	SFD	1	1.00	1.00	1.00	\$22.00	\$22.00	Garcia Sergio A
678 100 14 00	1.00	SFD	1	1.00	1.00	1.00	\$22.00	\$22.00	Castillo Liza M
678 100 15 00	1.00	SFD	1	1.00	1.00	1.00	\$22.00	\$22.00	Burdyny Matthew&Christensen M
678 100 16 00	1.00	SFD	1	1.00	1.00	1.00	\$22.00	\$22.00	Josic Family Trust 10-17-05
678 100 17 00	1.00	SFD	1	1.00	1.00	1.00	\$22.00	\$22.00	Borders Robert D&Linda G
678 100 18 00	1.00	SFD	1	1.00	1.00	1.00	\$22.00	\$22.00	Fan Warren&Julie Family Trust 06-28-06
678 100 19 00	1.00	SFD	1	1.00	1.00	1.00	\$22.00	\$22.00	Brown Robert&Michelle
678 100 20 00	1.00	SFD	1	1.00	1.00	1.00	\$22.00	\$22.00	Itkin Arkady&Cruz Virginia
678 100 21 00	1.00	SFD	1	1.00	1.00	1.00	\$22.00	\$22.00	Botshekan Family Trust 08-30-01
678 100 22 00	1.00	SFD	1	1.00	1.00	1.00	\$22.00	\$22.00	Cawfield Adam W&Melissa S
678 100 23 00	1.00	SFD	1	1.00	1.00	1.00	\$22.00	\$22.00	Naegele Family Trust 01-23-08
678 100 24 00	1.00	SFD	1	1.00	1.00	1.00	\$22.00	\$22.00	Wu Helen Meihui Trust 06-16-04
678 100 25 00	1.00	SFD	1	1.00	1.00	1.00	\$22.00	\$22.00	Schimmel Scott&Caroline
678 100 26 00	1.00	SFD	1	1.00	1.00	1.00	\$22.00	\$22.00	Alonzo Zohreh A
678 100 27 00	1.00	SFD	1	1.00	1.00	1.00	\$22.00	\$22.00	Mullins Robert G&Barbara A
678 100 28 00	1.00	SFD	1	1.00	1.00	1.00	\$22.00	\$22.00	Dey Robert F
678 100 29 00	1.00	SFD	1	1.00	1.00	1.00	\$22.00	\$22.00	Wright Jerald M&Shelly B A B Living Trust 07-02-06
678 100 30 00	1.00	SFD	1	1.00	1.00	1.00	\$22.00	\$22.00	Bardal David L&Frances L
678 100 31 00	1.00	SFD	1	1.00	1.00	1.00	\$22.00	\$22.00	Krstovski Dragoljub&Howell Mary M
678 100 32 00	1.00	SFD	1	1.00	1.00	1.00	\$22.00	\$22.00	Reifenberger Jeffrey G&Jody
678 100 33 00	1.00	SFD	1	1.00	1.00	1.00	\$22.00	\$22.00	Solonenko Michael G&Larisa L
678 100 34 00	1.00	SFD	1	1.00	1.00	1.00	\$22.00	\$22.00	Hotze Jason R&Tracy A
678 100 35 00	1.00	SFD	1	1.00	1.00	1.00	\$22.00	\$22.00	Saug E Fann
678 100 36 00	1.00	SFD	1	1.00	1.00	1.00	\$22.00	\$22.00	Kazemzadeh Manoo&Mary K Trust 03-07-96
678 100 37 00	1.00	SFD	1	1.00	1.00	1.00	\$22.00	\$22.00	Schafer Lisa H Tr
678 100 38 00	1.00	SFD	1	1.00	1.00	1.00	\$22.00	\$22.00	Mah Jason R&Fei L
678 100 39 00	1.00	SFD	1	1.00	1.00	1.00	\$22.00	\$22.00	Miller James A&Sue E
678 100 40 00	1.00	SFD	1	1.00	1.00	1.00	\$22.00	\$22.00	Salameh Philip E&Ellen E Trust 04-06-01
678 100 41 00	1.00	SFD	1	1.00	1.00	1.00	\$22.00	\$22.00	Specht Family Living Trust 12-05-02
678 100 42 00	1.00	SFD	1	1.00	1.00	1.00	\$22.00	\$22.00	Adhami Ahmad
678 100 43 00	1.00	SFD	1	1.00	1.00	1.00	\$22.00	\$22.00	Sabin James D&Amy S
678 100 44 00	1.00	SFD	1	1.00	1.00	1.00	\$22.00	\$22.00	Gonzalez Mary Family Trust 02-02-02
678 110 01 00	1.00	SFD	1	1.00	1.00	1.00	\$22.00	\$22.00	Handy Derek&Baskaran Lakshmi
678 110 02 00	1.00	SFD	1	1.00	1.00	1.00	\$22.00	\$22.00	Sun Trust
678 110 03 00	1.00	SFD	1	1.00	1.00	1.00	\$22.00	\$22.00	Zai Tomasz&Malgorzata A
678 110 04 00	1.00	SFD	1	1.00	1.00	1.00	\$22.00	\$22.00	Stafford Trust 06-23-89
678 110 05 00	1.00	SFD	1	1.00	1.00	1.00	\$22.00	\$22.00	Stone Mar L
678 110 06 00	1.00	SFD	1	1.00	1.00	1.00	\$22.00	\$22.00	Slaymaker Frank R
678 110 07 00	1.00	SFD	1	1.00	1.00	1.00	\$22.00	\$22.00	Calo Vincent&Maddalena
678 110 08 00	1.00	SFD	1	1.00	1.00	1.00	\$22.00	\$22.00	Haddad Malek S&Anna
678 110 09 00	1.00	SFD	1	1.00	1.00	1.00	\$22.00	\$22.00	Guest Family Trust 05-12-10
678 110 10 00	1.00	SFD	1	1.00	1.00	1.00	\$22.00	\$22.00	Kido Meg M
678 110 11 00	1.00	SFD	1	1.00	1.00	1.00	\$22.00	\$22.00	Kimball Family Trust 05-18-04
678 110 12 00	1.00	SFD	1	1.00	1.00	1.00	\$22.00	\$22.00	Melamed Family Trust 02-29-96
678 110 13 00	1.00	SFD	1	1.00	1.00	1.00	\$22.00	\$22.00	Davis Diana F Trust 04-20-07
678 110 14 00	1.00	SFD	1	1.00	1.00	1.00	\$22.00	\$22.00	Morris Paul&Suzanne Family 2009 Trust
678 110 15 00	1.00	SFD	1	1.00	1.00	1.00	\$22.00	\$22.00	Asheghian Kambiz
678 110 16 00	1.00	SFD	1	1.00	1.00	1.00	\$22.00	\$22.00	Arinduque Family Trust 09-17-02
678 110 17 00	1.00	SFD	1	1.00	1.00	1.00	\$22.00	\$22.00	Bakalyar Robert&Kimberly H
678 110 18 00	1.00	SFD	1	1.00	1.00	1.00	\$22.00	\$22.00	Donovan Family Trust 02-17-05
678 110 19 00	1.00	SFD	1	1.00	1.00	1.00	\$22.00	\$22.00	Lopez Jorge&Martha A
678 110 20 00	1.00	SFD	1	1.00	1.00	1.00	\$22.00	\$22.00	Mansour Elia&Sue Family Trust 02-19-08
678 110 21 00	1.00	SFD	1	1.00	1.00	1.00	\$22.00	\$22.00	Coughlin James G&Lilian E Trs

EXHIBIT C - Assessment Roll (Fiscal Year 2015)
Rancho Bernardo Maintenance Assessment District

Parcel Number	Acres/ Units ⁽¹⁾	Land Use ⁽²⁾	Zone Number	Apportionment Factors		Total EBUS	Unit Cost (\$/EBU)	FY 2015 ⁽⁴⁾ Assessment	Owner Name
				Land Use ⁽²⁾	Benefit ⁽³⁾				
678 110 22 00	1.00	SFD	1	1.00	1.00	1.00	\$22.00	\$22.00	Farmer Matthew T&Kristin H
678 110 23 00	1.00	SFD	1	1.00	1.00	1.00	\$22.00	\$22.00	Corey David J&Summer E
678 110 24 00	1.00	SFD	1	1.00	1.00	1.00	\$22.00	\$22.00	Tsuyama Masashi&Miyuki
678 110 25 00	1.00	SFD	1	1.00	1.00	1.00	\$22.00	\$22.00	Escalona Rey&Nancy
678 110 26 00	1.00	SFD	1	1.00	1.00	1.00	\$22.00	\$22.00	Delameter Richard W
678 110 27 00	1.00	SFD	1	1.00	1.00	1.00	\$22.00	\$22.00	Delrosario Gallardo P&Myrna F
678 110 28 00	1.00	SFD	1	1.00	1.00	1.00	\$22.00	\$22.00	Lopez Henry A&Stacey L
678 110 29 00	1.00	SFD	1	1.00	1.00	1.00	\$22.00	\$22.00	Linarelli Louie G&Karen S M Family Trust 11-10-92
678 110 30 00	1.00	SFD	1	1.00	1.00	1.00	\$22.00	\$22.00	Baudaillier Joseph M
678 110 31 00	1.00	SFD	1	1.00	1.00	1.00	\$22.00	\$22.00	Snyder Robert D&Sharon E Trs
678 110 32 00	1.00	SFD	1	1.00	1.00	1.00	\$22.00	\$22.00	Mate Paul A&Joyce A
678 110 33 00	1.00	SFD	1	1.00	1.00	1.00	\$22.00	\$22.00	Schubbe Steven A&Phylura
678 110 34 00	1.00	SFD	1	1.00	1.00	1.00	\$22.00	\$22.00	Yphantides Paul D&Eleni
678 110 35 00	1.00	SFD	1	1.00	1.00	1.00	\$22.00	\$22.00	Kennedy Robert&Vo My-Nuong
678 110 36 00	1.00	SFD	1	1.00	1.00	1.00	\$22.00	\$22.00	Veatch Mark S
678 110 37 00	1.00	SFD	1	1.00	1.00	1.00	\$22.00	\$22.00	Baker Leonyx&Jill Family Trust Of 2006
678 120 01 00	1.00	SFD	1	1.00	1.00	1.00	\$22.00	\$22.00	Jones Sally A Family Trust 04-24-10
678 120 02 00	1.00	SFD	1	1.00	1.00	1.00	\$22.00	\$22.00	Eckert William A&Terry S
678 120 03 00	1.00	SFD	1	1.00	1.00	1.00	\$22.00	\$22.00	Chavez John I E Living Trust 08-18-10
678 120 04 00	1.00	SFD	1	1.00	1.00	1.00	\$22.00	\$22.00	Pepin John&Janice Family 2010 Trust
678 120 05 00	1.00	SFD	1	1.00	1.00	1.00	\$22.00	\$22.00	Bendall Albert R&Denise M
678 120 06 00	1.00	SFD	1	1.00	1.00	1.00	\$22.00	\$22.00	Pfeiffer James E&Sanchez Catherine
678 120 07 00	1.00	SFD	1	1.00	1.00	1.00	\$22.00	\$22.00	Menard Renee D
678 120 08 00	1.00	SFD	1	1.00	1.00	1.00	\$22.00	\$22.00	Georgief Paul
678 120 09 00	1.00	SFD	1	1.00	1.00	1.00	\$22.00	\$22.00	Chipp Edwin H&Nili
678 120 10 00	1.00	SFD	1	1.00	1.00	1.00	\$22.00	\$22.00	Nguyen Dan Thanh
678 120 11 00	1.00	SFD	1	1.00	1.00	1.00	\$22.00	\$22.00	Dreiling-Hammer Alyze M
678 120 12 00	1.00	SFD	1	1.00	1.00	1.00	\$22.00	\$22.00	Aldape Sandra G
678 120 13 00	1.00	SFD	1	1.00	1.00	1.00	\$22.00	\$22.00	Henderscheid Family Trust 11-02-01
678 120 14 00	1.00	SFD	1	1.00	1.00	1.00	\$22.00	\$22.00	Martin Stephen E&Carina M
678 120 15 00	1.00	SFD	1	1.00	1.00	1.00	\$22.00	\$22.00	Smiley Stephen A
678 120 16 00	1.00	SFD	1	1.00	1.00	1.00	\$22.00	\$22.00	Muhlbaier Earl A&Sally H Trust 09-01-94
678 120 17 00	1.00	SFD	1	1.00	1.00	1.00	\$22.00	\$22.00	Oellien Gary&Donna L
678 120 18 00	1.00	SFD	1	1.00	1.00	1.00	\$22.00	\$22.00	Woodward Christopher G&Andrea K
678 120 19 00	1.00	SFD	1	1.00	1.00	1.00	\$22.00	\$22.00	Goodwin Douglas&Heather
678 120 20 00	1.00	SFD	1	1.00	1.00	1.00	\$22.00	\$22.00	Duong Son Thanh&Diana Huynh
678 120 21 00	1.00	SFD	1	1.00	1.00	1.00	\$22.00	\$22.00	Raybuck Susan A
678 120 22 00	1.00	SFD	1	1.00	1.00	1.00	\$22.00	\$22.00	Wolfe Wesley R
678 120 23 00	1.00	SFD	1	1.00	1.00	1.00	\$22.00	\$22.00	Fei He&Lu Weijia
678 120 24 00	1.00	SFD	1	1.00	1.00	1.00	\$22.00	\$22.00	Koster Alexis&Genevieve
678 120 25 00	1.00	SFD	1	1.00	1.00	1.00	\$22.00	\$22.00	Le Linh D&Vo Anh Kim
678 120 26 00	1.00	SFD	1	1.00	1.00	1.00	\$22.00	\$22.00	Glick Seymour Family Trust 08-12-13
678 120 27 00	1.00	SFD	1	1.00	1.00	1.00	\$22.00	\$22.00	Swenson Mathew J&Melissa A Family Trust 04-11-11
678 120 28 00	1.00	SFD	1	1.00	1.00	1.00	\$22.00	\$22.00	Feingold-Mueller Family Trust 12-15-04
678 120 29 00	1.00	SFD	1	1.00	1.00	1.00	\$22.00	\$22.00	Kirkpatrick Anita M
678 120 30 00	1.00	SFD	1	1.00	1.00	1.00	\$22.00	\$22.00	Vukas Family Trust 06-24-06
678 120 31 00	1.00	SFD	1	1.00	1.00	1.00	\$22.00	\$22.00	Duley David E Jr&Cynthia L
678 120 32 00	1.00	SFD	1	1.00	1.00	1.00	\$22.00	\$22.00	Atterbury Paul H
678 120 33 00	1.00	SFD	1	1.00	1.00	1.00	\$22.00	\$22.00	Ridgway Douglas E&Jeanne M
678 120 34 00	1.00	SFD	1	1.00	1.00	1.00	\$22.00	\$22.00	Crane Family Trust 12-08-06
678 120 35 00	1.00	SFD	1	1.00	1.00	1.00	\$22.00	\$22.00	Hood Steven M&Barbara K
678 120 36 00	1.00	SFD	1	1.00	1.00	1.00	\$22.00	\$22.00	Caruso Keith A&Miller-Caruso Joel L
678 120 37 00	1.00	SFD	1	1.00	1.00	1.00	\$22.00	\$22.00	Gilstrap Jutta A
678 120 38 00	1.00	SFD	1	1.00	1.00	1.00	\$22.00	\$22.00	Chavez David E&Olga S
678 120 39 00	1.00	SFD	1	1.00	1.00	1.00	\$22.00	\$22.00	Saunders Mark C&Dianna L R
678 130 01 00	1.00	SFD	1	1.00	1.00	1.00	\$22.00	\$22.00	Sime Colben R&Sanae J
678 130 02 00	1.00	SFD	1	1.00	1.00	1.00	\$22.00	\$22.00	Gaur Akash&Shivani
678 130 03 00	1.00	SFD	1	1.00	1.00	1.00	\$22.00	\$22.00	Maguire George Revocable Trust 04-02-13
678 130 04 00	1.00	SFD	1	1.00	1.00	1.00	\$22.00	\$22.00	Ebadat Family Trust 04-25-06
678 130 05 00	1.00	SFD	1	1.00	1.00	1.00	\$22.00	\$22.00	Shafer Kim M Living Trust 11-20-01
678 130 06 00	1.00	SFD	1	1.00	1.00	1.00	\$22.00	\$22.00	Hill Jewell A Trust 01-28-97

EXHIBIT C - Assessment Roll (Fiscal Year 2015)
Rancho Bernardo Maintenance Assessment District

Parcel Number	Acres/ Units ⁽¹⁾	Land Use ⁽²⁾	Zone Number	Apportionment Factors		Total EBUS	Unit Cost (\$/EBU)	FY 2015 ⁽⁴⁾ Assessment	Owner Name
				Land Use ⁽²⁾	Benefit ⁽³⁾				
678 130 07 00	1.00	SFD	1	1.00	1.00	1.00	\$22.00	\$22.00	Lee Wonyong&Sungnam
678 130 08 00	1.00	SFD	1	1.00	1.00	1.00	\$22.00	\$22.00	Lee Living Trust 04-13-93
678 130 09 00	1.00	SFD	1	1.00	1.00	1.00	\$22.00	\$22.00	Velasquez Sergio A
678 130 10 00	1.00	SFD	1	1.00	1.00	1.00	\$22.00	\$22.00	Douglas Sharon A Trust 09-11-01
678 130 11 00	1.00	SFD	1	1.00	1.00	1.00	\$22.00	\$22.00	Tieu Thomas&Vuong Que Hong
678 130 12 00	1.00	SFD	1	1.00	1.00	1.00	\$22.00	\$22.00	Depalma Mauro G&Nina T
678 130 13 00	1.00	SFD	1	1.00	1.00	1.00	\$22.00	\$22.00	Groeling Family Trust 04-09-03
678 130 14 00	1.00	SFD	1	1.00	1.00	1.00	\$22.00	\$22.00	Ferrer Roberto A Jr&Nury A
678 130 15 00	1.00	SFD	1	1.00	1.00	1.00	\$22.00	\$22.00	Pirolli Stephen R&Lorie F
678 130 16 00	1.00	SFD	1	1.00	1.00	1.00	\$22.00	\$22.00	Schaffer Stephen L
678 130 17 00	1.00	SFD	1	1.00	1.00	1.00	\$22.00	\$22.00	Marsh Jesse K&Leong Sue A
678 130 18 00	1.00	SFD	1	1.00	1.00	1.00	\$22.00	\$22.00	Chu Kenny 2002 Trust
678 130 19 00	1.00	SFD	1	1.00	1.00	1.00	\$22.00	\$22.00	Pan Fuhperng Living Trust 06-21-10
678 130 20 00	1.00	SFD	1	1.00	1.00	1.00	\$22.00	\$22.00	Flores Henry&Elizabeth Living Trust 06-27-05
678 130 21 00	1.00	SFD	1	1.00	1.00	1.00	\$22.00	\$22.00	Hsu Charles&Shan-Hua Sandy Revocable Trust 02-05-0
678 130 22 00	1.00	SFD	1	1.00	1.00	1.00	\$22.00	\$22.00	Stoltenberg Louis H Trust 06-04-08
678 130 23 00	1.00	SFD	1	1.00	1.00	1.00	\$22.00	\$22.00	Newman Stan A
678 130 24 00	1.00	SFD	1	1.00	1.00	1.00	\$22.00	\$22.00	Huertas George L&Alvarez Guillermina
678 130 25 00	1.00	SFD	1	1.00	1.00	1.00	\$22.00	\$22.00	Zhang John&Sherry
678 130 26 00	1.00	SFD	1	1.00	1.00	1.00	\$22.00	\$22.00	Briski Family Trust 05-20-05
678 130 27 00	1.00	SFD	1	1.00	1.00	1.00	\$22.00	\$22.00	Tufekci James&Arzu
678 130 28 00	1.00	SFD	1	1.00	1.00	1.00	\$22.00	\$22.00	Lawton Family Trust 06-20-90
678 130 29 00	1.00	SFD	1	1.00	1.00	1.00	\$22.00	\$22.00	Levinsky 2002 Family Trust 09-24-02
678 130 30 00	1.00	SFD	1	1.00	1.00	1.00	\$22.00	\$22.00	Lara Maria A
678 130 31 00	1.00	SFD	1	1.00	1.00	1.00	\$22.00	\$22.00	Trieu-Le Barbara Dung
678 130 32 00	1.00	SFD	1	1.00	1.00	1.00	\$22.00	\$22.00	Ruiz Anthony M&Rachel R
678 130 33 00	1.00	SFD	1	1.00	1.00	1.00	\$22.00	\$22.00	Wolever Donald W&Linda G
678 130 34 00	1.00	SFD	1	1.00	1.00	1.00	\$22.00	\$22.00	Garza Family Trust 01-12-99
678 130 35 00	1.00	SFD	1	1.00	1.00	1.00	\$22.00	\$22.00	Stodola James F&Sandra J Family 2003 Trust 06-19-03
678 130 36 00	1.00	SFD	1	1.00	1.00	1.00	\$22.00	\$22.00	Stodola James F&Sandra J Family 2003 Trust 06-19-03
678 130 37 00	1.00	SFD	1	1.00	1.00	1.00	\$22.00	\$22.00	Santos Christopher R
678 130 38 00	1.00	SFD	1	1.00	1.00	1.00	\$22.00	\$22.00	Rotondo Family Trust 07-16-03
678 130 39 00	1.00	SFD	1	1.00	1.00	1.00	\$22.00	\$22.00	Root Arthur&Hope
678 130 40 00	1.00	SFD	1	1.00	1.00	1.00	\$22.00	\$22.00	Baltazar Family Trust 04-04-06
678 130 41 00	1.00	SFD	1	1.00	1.00	1.00	\$22.00	\$22.00	Kim Hye Kyung
678 130 42 00	1.00	SFD	1	1.00	1.00	1.00	\$22.00	\$22.00	Hsiao Chiu-Fang
678 130 43 00	1.00	SFD	1	1.00	1.00	1.00	\$22.00	\$22.00	Oreilly Andrew&Christie
678 130 44 00	1.00	SFD	1	1.00	1.00	1.00	\$22.00	\$22.00	Lopez Sergio&Veronica
678 130 45 00	1.00	SFD	1	1.00	1.00	1.00	\$22.00	\$22.00	Pelletier Paula A Trust 09-13-04
678 130 46 00	1.00	SFD	1	1.00	1.00	1.00	\$22.00	\$22.00	Fong Thomas&Karen
678 130 47 00	1.00	SFD	1	1.00	1.00	1.00	\$22.00	\$22.00	Brisbane Family Trust 07-25-03
678 130 48 00	1.00	SFD	1	1.00	1.00	1.00	\$22.00	\$22.00	Kohler Richard W&Nancy L Family Trust B 12-22-97
678 130 49 00	1.00	SFD	1	1.00	1.00	1.00	\$22.00	\$22.00	Deal Kevin E
678 130 50 00	1.00	SFD	1	1.00	1.00	1.00	\$22.00	\$22.00	Galther William B
678 130 51 00	1.00	SFD	1	1.00	1.00	1.00	\$22.00	\$22.00	Fermin Jose J&Melanie L
678 130 52 00	1.00	SFD	1	1.00	1.00	1.00	\$22.00	\$22.00	Jain Arjun&Chhaya Family Trust 01-12-05
678 141 01 00	1.00	SFD	1	1.00	1.00	1.00	\$22.00	\$22.00	Bencivenga Eugene J&Deborah J
678 141 02 00	1.00	SFD	1	1.00	1.00	1.00	\$22.00	\$22.00	Zamora Jesus&Soledad
678 141 03 00	1.00	SFD	1	1.00	1.00	1.00	\$22.00	\$22.00	Fusco Family Trust 11-01-06
678 141 04 00	1.00	SFD	1	1.00	1.00	1.00	\$22.00	\$22.00	Maury Family Trust 12-14-10
678 141 05 00	1.00	SFD	1	1.00	1.00	1.00	\$22.00	\$22.00	Anderson Steven R&Stephanie S
678 141 06 00	1.00	SFD	1	1.00	1.00	1.00	\$22.00	\$22.00	Nowell James P
678 141 07 00	1.00	SFD	1	1.00	1.00	1.00	\$22.00	\$22.00	Pestova Lyudmila
678 141 08 00	1.00	SFD	1	1.00	1.00	1.00	\$22.00	\$22.00	Jordan Louis A&Joleen
678 141 09 00	1.00	SFD	1	1.00	1.00	1.00	\$22.00	\$22.00	Curtiss Betty J Trust 11-09-01
678 141 10 00	1.00	SFD	1	1.00	1.00	1.00	\$22.00	\$22.00	Bruner Matthew J&Cynthia T
678 141 11 00	1.00	SFD	1	1.00	1.00	1.00	\$22.00	\$22.00	Faas Jason&Lacy Family Trust 04-19-13
678 141 12 00	1.00	SFD	1	1.00	1.00	1.00	\$22.00	\$22.00	Calderon Juan I&Bartolome Maria E
678 141 13 00	1.00	SFD	1	1.00	1.00	1.00	\$22.00	\$22.00	Aguilar Family Trust 06-05-13
678 141 14 00	1.00	SFD	1	1.00	1.00	1.00	\$22.00	\$22.00	Waterfall Equities L L C
678 141 15 00	1.00	SFD	1	1.00	1.00	1.00	\$22.00	\$22.00	Kelchlin Joseph S&Theresa L

EXHIBIT C - Assessment Roll (Fiscal Year 2015)
Rancho Bernardo Maintenance Assessment District

Parcel Number	Acres/ Units ⁽¹⁾	Land Use ⁽²⁾	Zone Number	Apportionment Factors		Total EBUS	Unit Cost (\$/EBU)	FY 2015 ⁽⁴⁾ Assessment	Owner Name
				Land Use ⁽²⁾	Benefit ⁽³⁾				
678 141 16 00	1.00	SFD	1	1.00	1.00	1.00	\$22.00	\$22.00	Haikalis Andrew D
678 141 17 00	1.00	SFD	1	1.00	1.00	1.00	\$22.00	\$22.00	Gerbracht Family Trust 06-30-05
678 141 18 00	1.00	SFD	1	1.00	1.00	1.00	\$22.00	\$22.00	Jensen Charlotte S Trust 09-25-06
678 141 19 00	1.00	SFD	1	1.00	1.00	1.00	\$22.00	\$22.00	Merigold Family Trust 07-31-96
678 141 20 00	1.00	SFD	1	1.00	1.00	1.00	\$22.00	\$22.00	Wilken Andrew S&Sarah E
678 141 21 00	1.00	SFD	1	1.00	1.00	1.00	\$22.00	\$22.00	Burgess Rodney H&Elizabeth C
678 141 22 00	1.00	SFD	1	1.00	1.00	1.00	\$22.00	\$22.00	Sisson Family Trust 01-15-03
678 141 23 00	1.00	SFD	1	1.00	1.00	1.00	\$22.00	\$22.00	Peters Lauren D
678 141 24 00	1.00	SFD	1	1.00	1.00	1.00	\$22.00	\$22.00	Catalano Robert&Kathleen
678 141 25 00	1.00	SFD	1	1.00	1.00	1.00	\$22.00	\$22.00	Park Family Trust 12-18-03
678 141 26 00	1.00	SFD	1	1.00	1.00	1.00	\$22.00	\$22.00	Milledge Family Trust 02-14-05
678 141 27 00	1.00	SFD	1	1.00	1.00	1.00	\$22.00	\$22.00	Smyth 1998 Trust
678 141 28 00	1.00	SFD	1	1.00	1.00	1.00	\$22.00	\$22.00	Jereza Ray D&Abigail
678 141 29 00	1.00	SFD	1	1.00	1.00	1.00	\$22.00	\$22.00	Rojas Cristian R&Domke Parth E
678 141 30 00	1.00	SFD	1	1.00	1.00	1.00	\$22.00	\$22.00	Sjoberg Douglas M&Betty J
678 141 31 00	1.00	SFD	1	1.00	1.00	1.00	\$22.00	\$22.00	Swanson Norman C Tr
678 141 32 00	1.00	SFD	1	1.00	1.00	1.00	\$22.00	\$22.00	Espana-Comariza Family Trust 12-05-13
678 141 33 00	1.00	SFD	1	1.00	1.00	1.00	\$22.00	\$22.00	Espana-Comariza Family Trust 12-05-13
678 141 34 00	1.00	SFD	1	1.00	1.00	1.00	\$22.00	\$22.00	Cohen Merrill H G
678 141 35 00	1.00	SFD	1	1.00	1.00	1.00	\$22.00	\$22.00	Lam King Fung&Yuet Wah
678 141 36 00	1.00	SFD	1	1.00	1.00	1.00	\$22.00	\$22.00	Kutzner Andrew&Kerri Family 2013 Trust
678 141 37 00	1.00	SFD	1	1.00	1.00	1.00	\$22.00	\$22.00	Popik Camille J
678 141 38 00	1.00	SFD	1	1.00	1.00	1.00	\$22.00	\$22.00	Ron Stephen R&Diane M Trust 08-30-00
678 142 01 00	1.00	SFD	1	1.00	1.00	1.00	\$22.00	\$22.00	Seine Carol J Trust 06-11-98
678 142 02 00	1.00	SFD	1	1.00	1.00	1.00	\$22.00	\$22.00	Peters Family Trust 05-03-02
678 142 03 00	1.00	SFD	1	1.00	1.00	1.00	\$22.00	\$22.00	Hum Robert W&Melissa D Trs
678 142 04 00	1.00	SFD	1	1.00	1.00	1.00	\$22.00	\$22.00	Kelford Brett C&Cynthia L
678 142 05 00	1.00	SFD	1	1.00	1.00	1.00	\$22.00	\$22.00	Parakkal Biju&Betty
678 142 06 00	1.00	SFD	1	1.00	1.00	1.00	\$22.00	\$22.00	Li Fan&Xin Jie
678 142 07 00	1.00	SFD	1	1.00	1.00	1.00	\$22.00	\$22.00	Ramsay Gentry S&April D
678 142 08 00	1.00	SFD	1	1.00	1.00	1.00	\$22.00	\$22.00	Glover Jeffrey B Revocable Living Trust
678 142 09 00	1.00	SFD	1	1.00	1.00	1.00	\$22.00	\$22.00	Karlsberg Family Trust 09-30-05
678 142 10 00	1.00	SFD	1	1.00	1.00	1.00	\$22.00	\$22.00	Rix Nancy A
678 142 11 00	1.00	SFD	1	1.00	1.00	1.00	\$22.00	\$22.00	Mott/Huntingdon Trust 09-01-04
678 142 12 00	1.00	SFD	1	1.00	1.00	1.00	\$22.00	\$22.00	Clark Leslie Living Trust 06-01-10
678 142 13 00	1.00	SFD	1	1.00	1.00	1.00	\$22.00	\$22.00	Carstensen Richard O <Le> Nature Conservancy
678 142 14 00	1.00	SFD	1	1.00	1.00	1.00	\$22.00	\$22.00	Ellis Family Revocable Trust 06-29-05
678 142 15 00	1.00	SFD	1	1.00	1.00	1.00	\$22.00	\$22.00	Siddall Edith L Revocable Trust 12-07-99
678 142 16 00	1.00	SFD	1	1.00	1.00	1.00	\$22.00	\$22.00	Suwerkubbe Trust 08-07-04
678 142 17 00	1.00	SFD	1	1.00	1.00	1.00	\$22.00	\$22.00	Vollmer Thomas L&Gillette Robin K
678 142 18 00	1.00	SFD	1	1.00	1.00	1.00	\$22.00	\$22.00	Davidson Murray R Trust 06-14-89
678 142 19 00	1.00	SFD	1	1.00	1.00	1.00	\$22.00	\$22.00	Connelly James H&Margery J Trust 03-06-01
678 142 20 00	1.00	SFD	1	1.00	1.00	1.00	\$22.00	\$22.00	Roberts Michael J&Kristine M Trust 08-23-05
678 142 21 00	1.00	SFD	1	1.00	1.00	1.00	\$22.00	\$22.00	Chu Family Trust 10-14-08
678 142 22 00	1.00	SFD	1	1.00	1.00	1.00	\$22.00	\$22.00	Rimestad Elisha&Candice
678 142 23 00	1.00	SFD	1	1.00	1.00	1.00	\$22.00	\$22.00	Kaufman Stanley K&Kaufman Eileen L Trs
678 142 24 00	1.00	SFD	1	1.00	1.00	1.00	\$22.00	\$22.00	Alexander Valerie L
678 142 25 00	1.00	SFD	1	1.00	1.00	1.00	\$22.00	\$22.00	Bloom Laurence&Criselda Trust 05-21-12
678 142 26 00	1.00	SFD	1	1.00	1.00	1.00	\$22.00	\$22.00	Javed Mohsin&Mohsin Shireen
678 142 27 00	1.00	SFD	1	1.00	1.00	1.00	\$22.00	\$22.00	Buono John&Amy
678 142 28 00	1.00	SFD	1	1.00	1.00	1.00	\$22.00	\$22.00	Treat William A&Ruth A
678 142 29 00	1.00	SFD	1	1.00	1.00	1.00	\$22.00	\$22.00	Petersen Living Revocable Trust 07-31-98
678 142 30 00	1.00	SFD	1	1.00	1.00	1.00	\$22.00	\$22.00	Blalock Family Trust 02-02-11
678 142 31 00	1.00	SFD	1	1.00	1.00	1.00	\$22.00	\$22.00	Diebolt Jerome&Barbara Family Trust Of 2007
678 142 32 00	1.00	SFD	1	1.00	1.00	1.00	\$22.00	\$22.00	Shea Kenneath&Lizasuin-Shea Evelyn
678 142 33 00	1.00	SFD	1	1.00	1.00	1.00	\$22.00	\$22.00	Susalla Elva F
678 142 34 00	1.00	SFD	1	1.00	1.00	1.00	\$22.00	\$22.00	Lawrence Darrel N&Antonia
678 142 35 00	1.00	SFD	1	1.00	1.00	1.00	\$22.00	\$22.00	Sheffler Thomas H&Maretta C
678 142 36 00	1.00	SFD	1	1.00	1.00	1.00	\$22.00	\$22.00	Pillsbury Family Trust 10-26-98
678 142 37 00	1.00	SFD	1	1.00	1.00	1.00	\$22.00	\$22.00	Nakanishi Shunsuke
678 142 38 00	1.00	SFD	1	1.00	1.00	1.00	\$22.00	\$22.00	Panapuzha Baburaj Bn&Yellaepeddi Sujata L

EXHIBIT C - Assessment Roll (Fiscal Year 2015)
Rancho Bernardo Maintenance Assessment District

Parcel Number	Acres/ Units ⁽¹⁾	Land Use ⁽²⁾	Zone Number	Apportionment Factors		Total EBU's	Unit Cost (\$/EBU)	FY 2015 ⁽⁴⁾ Assessment	Owner Name
				Land Use ⁽²⁾	Benefit ⁽³⁾				
678 142 39 00	1.00	SFD	1	1.00	1.00	1.00	\$22.00	\$22.00	Bent Ron D
678 142 40 00	1.00	SFD	1	1.00	1.00	1.00	\$22.00	\$22.00	Spears Jerome C&Joanna L
678 142 41 00	1.00	SFD	1	1.00	1.00	1.00	\$22.00	\$22.00	Dinh Family Trust 09-13-13
678 142 42 00	1.00	SFD	1	1.00	1.00	1.00	\$22.00	\$22.00	Krupinski Family Revocable Trust 09-15-07
678 142 43 00	1.00	SFD	1	1.00	1.00	1.00	\$22.00	\$22.00	Broyan Zohrab
678 142 44 00	1.00	SFD	1	1.00	1.00	1.00	\$22.00	\$22.00	Alexander Richard J Jr&Janine M
678 142 45 00	1.00	SFD	1	1.00	1.00	1.00	\$22.00	\$22.00	Bouquin Thomas S&Martha M
678 142 46 00	1.00	SFD	1	1.00	1.00	1.00	\$22.00	\$22.00	Sinha Family Trust 10-02-12
678 142 47 00	1.00	SFD	1	1.00	1.00	1.00	\$22.00	\$22.00	Himelstein Henrietta S Revocable Trust 05-26-11
678 142 48 00	1.00	SFD	1	1.00	1.00	1.00	\$22.00	\$22.00	Baker Mark L&Janice J
678 142 49 00	1.00	SFD	1	1.00	1.00	1.00	\$22.00	\$22.00	Koenig Jaqulyn Family Trust 12-21-01
678 142 50 00	1.00	SFD	1	1.00	1.00	1.00	\$22.00	\$22.00	Costello Family Trust 01-05-10
678 142 51 00	1.00	SFD	1	1.00	1.00	1.00	\$22.00	\$22.00	Reed Donald L Jr&Becky L
678 142 52 00	1.00	SFD	1	1.00	1.00	1.00	\$22.00	\$22.00	Childs Matthew J&Mandy L
678 142 53 00	1.00	SFD	1	1.00	1.00	1.00	\$22.00	\$22.00	Hoepfner Family Trust 02-28-97
678 142 54 00	1.00	SFD	1	1.00	1.00	1.00	\$22.00	\$22.00	Giacalone Anthony T&Clark-Giacalone Debra P
678 142 55 00	1.00	SFD	1	1.00	1.00	1.00	\$22.00	\$22.00	Leong Sue A
678 142 56 00	1.00	SFD	1	1.00	1.00	1.00	\$22.00	\$22.00	Orton Family Trust 03-21-03
678 151 01 00	1.00	SFD	1	1.00	1.00	1.00	\$22.00	\$22.00	Cho Sung-Ho&Hui-Suk
678 151 02 00	1.00	SFD	1	1.00	1.00	1.00	\$22.00	\$22.00	Eisenga Harold&Bobbie
678 151 03 00	1.00	SFD	1	1.00	1.00	1.00	\$22.00	\$22.00	Arcilla Eduardo P&Aurora M
678 151 04 00	1.00	SFD	1	1.00	1.00	1.00	\$22.00	\$22.00	Joe Peter&Mee Sun Family Trust 04-07-11
678 151 05 00	1.00	SFD	1	1.00	1.00	1.00	\$22.00	\$22.00	Raduenz Brian&Cicelia
678 151 06 00	1.00	SFD	1	1.00	1.00	1.00	\$22.00	\$22.00	Nario Ernesto B&Leticia D Trust 01-08-01
678 151 07 00	1.00	SFD	1	1.00	1.00	1.00	\$22.00	\$22.00	Mcgill Family Trust 01-14-04
678 151 08 00	1.00	SFD	1	1.00	1.00	1.00	\$22.00	\$22.00	Gallagher Gerald T
678 151 09 00	1.00	SFD	1	1.00	1.00	1.00	\$22.00	\$22.00	Palma Gabriel S&Sueko K
678 151 10 00	1.00	SFD	1	1.00	1.00	1.00	\$22.00	\$22.00	Stout Stephen P&Deborah
678 151 11 00	1.00	SFD	1	1.00	1.00	1.00	\$22.00	\$22.00	Sullivan Paul C&Leann
678 151 12 00	1.00	SFD	1	1.00	1.00	1.00	\$22.00	\$22.00	Mcgill Craig G&Trisha A
678 151 13 00	1.00	SFD	1	1.00	1.00	1.00	\$22.00	\$22.00	Sarah Anthony
678 151 14 00	1.00	SFD	1	1.00	1.00	1.00	\$22.00	\$22.00	Tran Valerie J
678 151 15 00	1.00	SFD	1	1.00	1.00	1.00	\$22.00	\$22.00	Henroid Family Trust 11-16-06
678 151 16 00	1.00	SFD	1	1.00	1.00	1.00	\$22.00	\$22.00	Sheffler Michele C Revocable Trust 04-21-08
678 151 17 00	1.00	SFD	1	1.00	1.00	1.00	\$22.00	\$22.00	Bluestein Family Trust 12-23-94
678 151 18 00	1.00	SFD	1	1.00	1.00	1.00	\$22.00	\$22.00	Casaburi Robert R&Betty J Revocable Inter Vivos Trust
678 151 19 00	1.00	SFD	1	1.00	1.00	1.00	\$22.00	\$22.00	Cella Family Trust 03-07-06
678 151 20 00	1.00	SFD	1	1.00	1.00	1.00	\$22.00	\$22.00	Vassiliadis Revocable Living Trust 08-10-99
678 151 21 00	1.00	SFD	1	1.00	1.00	1.00	\$22.00	\$22.00	Fisher Milton E&Diane M
678 151 22 00	1.00	SFD	1	1.00	1.00	1.00	\$22.00	\$22.00	Loeffler Robert A&Carol M
678 151 23 00	1.00	SFD	1	1.00	1.00	1.00	\$22.00	\$22.00	Tran Viet Duc&Nguyen-Tran Tina Hue
678 151 24 00	1.00	SFD	1	1.00	1.00	1.00	\$22.00	\$22.00	Thomas Gregory C
678 151 25 00	1.00	SFD	1	1.00	1.00	1.00	\$22.00	\$22.00	Pyka Werner&Eilyn
678 151 26 00	1.00	SFD	1	1.00	1.00	1.00	\$22.00	\$22.00	Jorgensen Judy A Trust 09-30-10
678 151 27 00	1.00	SFD	1	1.00	1.00	1.00	\$22.00	\$22.00	Haddock Carol J
678 151 28 00	1.00	SFD	1	1.00	1.00	1.00	\$22.00	\$22.00	Zing Janet A
678 151 29 00	1.00	SFD	1	1.00	1.00	1.00	\$22.00	\$22.00	Roberts Joan M
678 151 30 00	1.00	SFD	1	1.00	1.00	1.00	\$22.00	\$22.00	Riordan Family Trust 11-04-08
678 151 31 00	1.00	SFD	1	1.00	1.00	1.00	\$22.00	\$22.00	Ordenez Andrew P&Stephanie L
678 151 32 00	1.00	SFD	1	1.00	1.00	1.00	\$22.00	\$22.00	Heidrich Gerald W&Kristin L
678 151 33 00	1.00	SFD	1	1.00	1.00	1.00	\$22.00	\$22.00	Fontanella James A&Judith B
678 151 34 00	1.00	SFD	1	1.00	1.00	1.00	\$22.00	\$22.00	Filauro Mario V
678 151 35 00	1.00	SFD	1	1.00	1.00	1.00	\$22.00	\$22.00	Walsh Patricia
678 152 01 00	1.00	SFD	1	1.00	1.00	1.00	\$22.00	\$22.00	Patel Natwarial R
678 152 02 00	1.00	SFD	1	1.00	1.00	1.00	\$22.00	\$22.00	Tran Viet D&Nguyen-Tran Tina Hue
678 152 03 00	1.00	SFD	1	1.00	1.00	1.00	\$22.00	\$22.00	Singh Ravi&Mandeep Family Trust 05-21-08
678 152 04 00	1.00	SFD	1	1.00	1.00	1.00	\$22.00	\$22.00	Charlesworth Alan&Lucille Trust 12-01-99
678 152 05 00	1.00	SFD	1	1.00	1.00	1.00	\$22.00	\$22.00	Parmentola John A Revocable Trust 06-26-98 Et Al
678 152 06 00	1.00	SFD	1	1.00	1.00	1.00	\$22.00	\$22.00	Campbell Vanessa J
678 161 01 00	1.00	SFD	1	1.00	1.00	1.00	\$22.00	\$22.00	Klein Family Trust 06-15-88
678 161 02 00	1.00	SFD	1	1.00	1.00	1.00	\$22.00	\$22.00	Vertigan Family Trust 09-10-04

EXHIBIT C - Assessment Roll (Fiscal Year 2015)
Rancho Bernardo Maintenance Assessment District

Parcel Number	Acres/ Units ⁽¹⁾	Land Use ⁽²⁾	Zone Number	Apportionment Factors		Total EBUS	Unit Cost (\$/EBU)	FY 2015 ⁽⁴⁾ Assessment	Owner Name
				Land Use ⁽²⁾	Benefit ⁽³⁾				
678 161 03 00	1.00	SFD	1	1.00	1.00	1.00	\$22.00	\$22.00	Judge T J&Kathleen Revocable Trust 12-08-00
678 161 04 00	1.00	SFD	1	1.00	1.00	1.00	\$22.00	\$22.00	Streifel Jerome A&Kathleen A
678 161 05 00	1.00	SFD	1	1.00	1.00	1.00	\$22.00	\$22.00	Bitton Family Trust 07-28-06
678 161 06 00	1.00	SFD	1	1.00	1.00	1.00	\$22.00	\$22.00	Campos Rene E&Lorenia E
678 161 07 00	1.00	SFD	1	1.00	1.00	1.00	\$22.00	\$22.00	Robins Family Trust 03-08-05
678 161 08 00	1.00	SFD	1	1.00	1.00	1.00	\$22.00	\$22.00	Valenzuela Guadalupe M
678 161 09 00	1.00	SFD	1	1.00	1.00	1.00	\$22.00	\$22.00	Read Family Trust 05-11-00
678 161 10 00	1.00	SFD	1	1.00	1.00	1.00	\$22.00	\$22.00	Oberem Graham E&Colleen A
678 161 11 00	1.00	SFD	1	1.00	1.00	1.00	\$22.00	\$22.00	Johnson Jonathon&Slavik Betsy A
678 161 12 00	1.00	SFD	1	1.00	1.00	1.00	\$22.00	\$22.00	Hastings Lynn B Trust 04-19-93
678 161 13 00	1.00	SFD	1	1.00	1.00	1.00	\$22.00	\$22.00	Chartz L&T Family Trust 05-13-11
678 161 14 00	1.00	SFD	1	1.00	1.00	1.00	\$22.00	\$22.00	Crosby Craig H
678 161 15 00	1.00	SFD	1	1.00	1.00	1.00	\$22.00	\$22.00	Garrett James B&Krista K
678 161 16 00	1.00	SFD	1	1.00	1.00	1.00	\$22.00	\$22.00	Power Family Trust 09-25-06
678 161 17 00	1.00	SFD	1	1.00	1.00	1.00	\$22.00	\$22.00	Smith James L&Jodee L
678 161 18 00	1.00	SFD	1	1.00	1.00	1.00	\$22.00	\$22.00	Underwood Family Trust 01-17-08
678 161 19 00	1.00	SFD	1	1.00	1.00	1.00	\$22.00	\$22.00	Brule Mark R&Francine F
678 161 20 00	1.00	SFD	1	1.00	1.00	1.00	\$22.00	\$22.00	Mowery Family Trust 10-01-03
678 161 21 00	1.00	SFD	1	1.00	1.00	1.00	\$22.00	\$22.00	Dubois Gary&Jennifer
678 161 22 00	1.00	SFD	1	1.00	1.00	1.00	\$22.00	\$22.00	Coughlin Timothy D&Marianne L
678 161 23 00	1.00	SFD	1	1.00	1.00	1.00	\$22.00	\$22.00	Scott Clifton&Melissa
678 161 24 00	1.00	SFD	1	1.00	1.00	1.00	\$22.00	\$22.00	Belon Family Revocable Trust 01-29-05
678 161 25 00	1.00	SFD	1	1.00	1.00	1.00	\$22.00	\$22.00	Savitzky David B&Debra S
678 161 26 00	1.00	SFD	1	1.00	1.00	1.00	\$22.00	\$22.00	Klieforth Alexander A&Gloria F Family Trust
678 161 27 00	1.00	SFD	1	1.00	1.00	1.00	\$22.00	\$22.00	Waters Richard L
678 161 28 00	1.00	SFD	1	1.00	1.00	1.00	\$22.00	\$22.00	Maddux Robert D Jr&Claudia J
678 161 29 00	1.00	SFD	1	1.00	1.00	1.00	\$22.00	\$22.00	Gaidadjiev Radoslav&Eleonora
678 161 30 00	1.00	SFD	1	1.00	1.00	1.00	\$22.00	\$22.00	Morton Richard&Carole Family Trust 04-25-05
678 161 31 00	1.00	SFD	1	1.00	1.00	1.00	\$22.00	\$22.00	Gudorf Family Trust 12-30-03
678 161 32 00	1.00	SFD	1	1.00	1.00	1.00	\$22.00	\$22.00	Endemann Carleton H II&Judie
678 161 33 00	1.00	SFD	1	1.00	1.00	1.00	\$22.00	\$22.00	Clary Erik&Hogenboom Emily R
678 161 34 00	1.00	SFD	1	1.00	1.00	1.00	\$22.00	\$22.00	Mazdeh Family Trust 02-06-12
678 161 35 00	1.00	SFD	1	1.00	1.00	1.00	\$22.00	\$22.00	Dasilva Gerald L&Nancy J
678 161 36 00	1.00	SFD	1	1.00	1.00	1.00	\$22.00	\$22.00	Tanaka David K&Victoria
678 161 37 00	1.00	SFD	1	1.00	1.00	1.00	\$22.00	\$22.00	Rezvan Shervin Trust 09-03-11
678 162 01 00	1.00	SFD	1	1.00	1.00	1.00	\$22.00	\$22.00	Sumida Family Trust 11-08-07
678 162 02 00	1.00	SFD	1	1.00	1.00	1.00	\$22.00	\$22.00	Kutney Michael J&Joyce A Trs
678 162 03 00	1.00	SFD	1	1.00	1.00	1.00	\$22.00	\$22.00	Zhao Guoshun&Li Yehong
678 162 04 00	1.00	SFD	1	1.00	1.00	1.00	\$22.00	\$22.00	Rioux Robert A&Gertrude R
678 162 05 00	1.00	SFD	1	1.00	1.00	1.00	\$22.00	\$22.00	Bourlas Family Trust 12-21-01
678 162 06 00	1.00	SFD	1	1.00	1.00	1.00	\$22.00	\$22.00	Becker John V&Vickie L Family Trust 08-15-07
678 162 07 00	1.00	SFD	1	1.00	1.00	1.00	\$22.00	\$22.00	Noe Family Trust 03-17-05
678 162 08 00	1.00	SFD	1	1.00	1.00	1.00	\$22.00	\$22.00	Baca Damon C
678 162 09 00	1.00	SFD	1	1.00	1.00	1.00	\$22.00	\$22.00	Kreitzer Family Trust 01-07-08
678 162 10 00	1.00	SFD	1	1.00	1.00	1.00	\$22.00	\$22.00	Morita Akira&Rie
678 162 11 00	1.00	SFD	1	1.00	1.00	1.00	\$22.00	\$22.00	Engler Adam&Kristen E
678 162 12 00	1.00	SFD	1	1.00	1.00	1.00	\$22.00	\$22.00	Velazquez-Dones Adolfo
678 162 13 00	1.00	SFD	1	1.00	1.00	1.00	\$22.00	\$22.00	Spitser Timothy W&Lee E
678 162 14 00	1.00	SFD	1	1.00	1.00	1.00	\$22.00	\$22.00	Nicholson William A&Phyllis M Revocable Living Trust 05
678 162 15 00	1.00	SFD	1	1.00	1.00	1.00	\$22.00	\$22.00	Beren Jack
678 162 16 00	1.00	SFD	1	1.00	1.00	1.00	\$22.00	\$22.00	Agamirzoyan Oleg&Chkhikvishvili Elena
678 162 17 00	1.00	SFD	1	1.00	1.00	1.00	\$22.00	\$22.00	Wagner Family Trust 05-07-13
678 162 18 00	1.00	SFD	1	1.00	1.00	1.00	\$22.00	\$22.00	Fratix James Revocable Trust 06-14-10
678 162 19 00	1.00	SFD	1	1.00	1.00	1.00	\$22.00	\$22.00	Lam Chip M&Estela F
678 162 20 00	1.00	SFD	1	1.00	1.00	1.00	\$22.00	\$22.00	Dharia Family Trust 11-19-98
678 162 21 00	1.00	SFD	1	1.00	1.00	1.00	\$22.00	\$22.00	Hubbard Randall L
678 162 22 00	1.00	SFD	1	1.00	1.00	1.00	\$22.00	\$22.00	Davis Family Trust 04-18-06
678 162 23 00	1.00	SFD	1	1.00	1.00	1.00	\$22.00	\$22.00	Peters Dale W&Eva P
678 162 24 00	1.00	SFD	1	1.00	1.00	1.00	\$22.00	\$22.00	Osullivan Family Trust 02-09-01
678 162 25 00	1.00	SFD	1	1.00	1.00	1.00	\$22.00	\$22.00	Bartels Craig R&Cheryl C
678 162 26 00	1.00	SFD	1	1.00	1.00	1.00	\$22.00	\$22.00	Willms Eric

EXHIBIT C - Assessment Roll (Fiscal Year 2015)
Rancho Bernardo Maintenance Assessment District

Parcel Number	Acres/ Units ⁽¹⁾	Land Use ⁽²⁾	Zone Number	Apportionment Factors		Total EBUS	Unit Cost (\$/EBU)	FY 2015 ⁽⁴⁾ Assessment	Owner Name
				Land Use ⁽²⁾	Benefit ⁽³⁾				
678 162 27 00	1.00	SFD	1	1.00	1.00	1.00	\$22.00	\$22.00	Chan Nelson N&Tam Florence S
678 162 28 00	1.00	SFD	1	1.00	1.00	1.00	\$22.00	\$22.00	Fiore Family Trust 02-15-07
678 162 29 00	1.00	SFD	1	1.00	1.00	1.00	\$22.00	\$22.00	Lopez Oscar S&Norma J Revocable Trust 06-13-07
678 162 30 00	1.00	SFD	1	1.00	1.00	1.00	\$22.00	\$22.00	Dougherty Family Trust 02-22-12
678 162 31 00	1.00	SFD	1	1.00	1.00	1.00	\$22.00	\$22.00	Tachiki Harry&Bonnice Barbara Family 2005 Trust
678 162 32 00	1.00	SFD	1	1.00	1.00	1.00	\$22.00	\$22.00	Murthy Vinay&Sangeetha Family 2011 Trust
678 162 33 00	1.00	SFD	1	1.00	1.00	1.00	\$22.00	\$22.00	Vancamp Bryonny M
678 162 34 00	1.00	SFD	1	1.00	1.00	1.00	\$22.00	\$22.00	Whittaker Donald&Donna
678 162 35 00	1.00	SFD	1	1.00	1.00	1.00	\$22.00	\$22.00	Lyons Gary
678 162 36 00	1.00	SFD	1	1.00	1.00	1.00	\$22.00	\$22.00	Forment Manuel&Linda F
678 162 37 00	1.00	SFD	1	1.00	1.00	1.00	\$22.00	\$22.00	Maleknejad Hooman&Moghaddam Melissa
678 162 38 00	1.00	SFD	1	1.00	1.00	1.00	\$22.00	\$22.00	Goodwin Family Trust 02-27-01
678 171 01 00	1.00	SFD	1	1.00	1.00	1.00	\$22.00	\$22.00	Dodge Timothy E&Claire F
678 171 02 00	1.00	SFD	1	1.00	1.00	1.00	\$22.00	\$22.00	Shen Family Trust 03-22-03
678 171 03 00	1.00	SFD	1	1.00	1.00	1.00	\$22.00	\$22.00	White Stephen M&Chapero Analia G
678 171 04 00	1.00	SFD	1	1.00	1.00	1.00	\$22.00	\$22.00	Datta Family Trust 07-12-07
678 171 05 00	1.00	SFD	1	1.00	1.00	1.00	\$22.00	\$22.00	Newsome Melinda
678 171 06 00	1.00	SFD	1	1.00	1.00	1.00	\$22.00	\$22.00	Tea Heang&Catherine
678 171 07 00	1.00	SFD	1	1.00	1.00	1.00	\$22.00	\$22.00	Mcmasters David C&Robyn L
678 171 08 00	1.00	SFD	1	1.00	1.00	1.00	\$22.00	\$22.00	Lyons David E&Tina L
678 171 09 00	1.00	SFD	1	1.00	1.00	1.00	\$22.00	\$22.00	Chaya Youssef&Nora Trust 06-19-00
678 171 10 00	1.00	SFD	1	1.00	1.00	1.00	\$22.00	\$22.00	Joseph Richard&Patricia Trust 06-12-02
678 171 11 00	1.00	SFD	1	1.00	1.00	1.00	\$22.00	\$22.00	Hyman Helena C Trust 09-30-05
678 171 12 00	1.00	SFD	1	1.00	1.00	1.00	\$22.00	\$22.00	Pham Cong Duc&Do An Thi
678 171 13 00	1.00	SFD	1	1.00	1.00	1.00	\$22.00	\$22.00	Noyes James F
678 171 14 00	1.00	SFD	1	1.00	1.00	1.00	\$22.00	\$22.00	Salindong Family 1996 Trust 05-14-96
678 171 15 00	1.00	SFD	1	1.00	1.00	1.00	\$22.00	\$22.00	Hutter Michael P&Loretta A
678 171 16 00	1.00	SFD	1	1.00	1.00	1.00	\$22.00	\$22.00	Delacruz Paterno&Trinidad R
678 171 17 00	1.00	SFD	1	1.00	1.00	1.00	\$22.00	\$22.00	Bishop Family 2009 Trust 07-21-09
678 171 18 00	1.00	SFD	1	1.00	1.00	1.00	\$22.00	\$22.00	Dewey Family Trust 09-12-06
678 171 19 00	1.00	SFD	1	1.00	1.00	1.00	\$22.00	\$22.00	Tiberia Michelle N
678 171 20 00	1.00	SFD	1	1.00	1.00	1.00	\$22.00	\$22.00	Becker Dennis L
678 171 21 00	1.00	SFD	1	1.00	1.00	1.00	\$22.00	\$22.00	Hernandez Modesto&Norma
678 171 22 00	1.00	SFD	1	1.00	1.00	1.00	\$22.00	\$22.00	Oh Kil Hwan&Mi Sook
678 171 23 00	1.00	SFD	1	1.00	1.00	1.00	\$22.00	\$22.00	Burgess Rodney H&E Colette
678 171 24 00	1.00	SFD	1	1.00	1.00	1.00	\$22.00	\$22.00	Pope James L Jr&Debra S
678 171 25 00	1.00	SFD	1	1.00	1.00	1.00	\$22.00	\$22.00	Morales Family Revocable Trust 11-21-03
678 171 26 00	1.00	SFD	1	1.00	1.00	1.00	\$22.00	\$22.00	Honda John L Sr&Grace Y Bypass Trust 05-16-02
678 171 27 00	1.00	SFD	1	1.00	1.00	1.00	\$22.00	\$22.00	Larson Jeffrey E&Jeri P
678 171 28 00	1.00	SFD	1	1.00	1.00	1.00	\$22.00	\$22.00	Ibarra John J&Maria D J
678 171 29 00	1.00	SFD	1	1.00	1.00	1.00	\$22.00	\$22.00	Harrington Timothy J&Simoneau Michele A
678 171 30 00	1.00	SFD	1	1.00	1.00	1.00	\$22.00	\$22.00	Holland William L
678 171 31 00	1.00	SFD	1	1.00	1.00	1.00	\$22.00	\$22.00	Sogabe Ruth
678 171 32 00	1.00	SFD	1	1.00	1.00	1.00	\$22.00	\$22.00	Humphreys David A&Sharon L
678 171 33 00	1.00	SFD	1	1.00	1.00	1.00	\$22.00	\$22.00	Pedersen Jeffrey&Susan
678 171 34 00	1.00	SFD	1	1.00	1.00	1.00	\$22.00	\$22.00	Ng Chi Chiu&Kit L
678 171 35 00	1.00	SFD	1	1.00	1.00	1.00	\$22.00	\$22.00	Uppling J Warren&Barbara M
678 171 36 00	1.00	SFD	1	1.00	1.00	1.00	\$22.00	\$22.00	Chouli Sam
678 171 37 00	1.00	SFD	1	1.00	1.00	1.00	\$22.00	\$22.00	Miller Victor J&Kimberly A
678 172 01 00	1.00	SFD	1	1.00	1.00	1.00	\$22.00	\$22.00	Menard Renee
678 172 02 00	1.00	SFD	1	1.00	1.00	1.00	\$22.00	\$22.00	Draper Brad K&Rebecca A
678 172 03 00	1.00	SFD	1	1.00	1.00	1.00	\$22.00	\$22.00	Lechner Ira M&Haag Winifred E Family Trust 01-21-00
678 172 04 00	1.00	SFD	1	1.00	1.00	1.00	\$22.00	\$22.00	Dolatshahi Farhad&Marilyn D
678 172 05 00	1.00	SFD	1	1.00	1.00	1.00	\$22.00	\$22.00	Deguzman Roderick A&Angelica M
678 172 06 00	1.00	SFD	1	1.00	1.00	1.00	\$22.00	\$22.00	Swidryk Judith L Family Trust 03-30-06
678 172 07 00	1.00	SFD	1	1.00	1.00	1.00	\$22.00	\$22.00	Groff John L Jr&Hardman Chaney J
678 172 08 00	1.00	SFD	1	1.00	1.00	1.00	\$22.00	\$22.00	Miller Mark&Rebecca
678 172 09 00	1.00	SFD	1	1.00	1.00	1.00	\$22.00	\$22.00	Dasaro Brian M&Amy C
678 172 10 00	1.00	SFD	1	1.00	1.00	1.00	\$22.00	\$22.00	Drake Fenton L&Kara L
678 172 11 00	1.00	SFD	1	1.00	1.00	1.00	\$22.00	\$22.00	Viele Robert&Tanya Family Trust 11-30-04
678 172 12 00	1.00	SFD	1	1.00	1.00	1.00	\$22.00	\$22.00	Adamson Family Trust 08-12-09

**EXHIBIT C - Assessment Roll (Fiscal Year 2015)
Rancho Bernardo Maintenance Assessment District**

Parcel Number	Acres/Units ⁽¹⁾	Land Use ⁽²⁾	Zone Number	Apportionment Factors		Total EBUS	Unit Cost (\$/EBU)	FY 2015 ⁽⁴⁾ Assessment	Owner Name
				Land Use ⁽²⁾	Benefit ⁽³⁾				
678 172 13 00	1.00	SFD	1	1.00	1.00	1.00	\$22.00	\$22.00	Martinez Mario R&Eleanor B
678 172 14 00	1.00	SFD	1	1.00	1.00	1.00	\$22.00	\$22.00	Melton Ruthie
678 172 15 00	1.00	SFD	1	1.00	1.00	1.00	\$22.00	\$22.00	Kelchlin Joseph S&Theresa L
678 172 16 00	1.00	SFD	1	1.00	1.00	1.00	\$22.00	\$22.00	Du Phuoc Kim&Tran Chen Ni
678 172 17 00	1.00	SFD	1	1.00	1.00	1.00	\$22.00	\$22.00	Tweedell Shirley A Living Trust 06-16-09
678 172 18 00	1.00	SFD	1	1.00	1.00	1.00	\$22.00	\$22.00	Ahwazi Foad H&Sadri Mariam
678 172 19 00	1.00	SFD	1	1.00	1.00	1.00	\$22.00	\$22.00	Mahon Family Trust
678 172 20 00	1.00	SFD	1	1.00	1.00	1.00	\$22.00	\$22.00	Griffin William&Jill
678 172 21 00	1.00	SFD	1	1.00	1.00	1.00	\$22.00	\$22.00	Goldbach Michelle J Family Trust 03-30-05
678 172 22 00	1.00	SFD	1	1.00	1.00	1.00	\$22.00	\$22.00	Goldman Judith
678 172 23 00	1.00	SFD	1	1.00	1.00	1.00	\$22.00	\$22.00	Plencner Michael&Athena I
678 172 24 00	1.00	SFD	1	1.00	1.00	1.00	\$22.00	\$22.00	Jordan Douglas Z&Nora K
678 173 01 00	1.00	SFD	1	1.00	1.00	1.00	\$22.00	\$22.00	Kudrik Raymond J&Diana L
678 173 02 00	1.00	SFD	1	1.00	1.00	1.00	\$22.00	\$22.00	Devito Salvatore&Nancy Family 2008 Trust
678 173 03 00	1.00	SFD	1	1.00	1.00	1.00	\$22.00	\$22.00	Kim Alexander&Wendy
678 173 04 00	1.00	SFD	1	1.00	1.00	1.00	\$22.00	\$22.00	Tohsakul Kiat&Pornsawan Family 2005 Trust
678 173 05 00	1.00	SFD	1	1.00	1.00	1.00	\$22.00	\$22.00	Jobst Peter
678 173 06 00	1.00	SFD	1	1.00	1.00	1.00	\$22.00	\$22.00	Mccray Dennis J&Melissa R
678 173 07 00	1.00	SFD	1	1.00	1.00	1.00	\$22.00	\$22.00	Chadwick Family Trust 11-29-90
678 173 08 00	1.00	SFD	1	1.00	1.00	1.00	\$22.00	\$22.00	Adkison Lori
678 173 09 00	1.00	SFD	1	1.00	1.00	1.00	\$22.00	\$22.00	Wilson Jack K&Nina M
678 173 10 00	1.00	SFD	1	1.00	1.00	1.00	\$22.00	\$22.00	Crass Richard Family Trust 07-13-01
678 173 11 00	1.00	SFD	1	1.00	1.00	1.00	\$22.00	\$22.00	Anderson Mark&Christine
678 173 12 00	1.00	SFD	1	1.00	1.00	1.00	\$22.00	\$22.00	Dacunha Vincent J&Indira L
678 173 13 00	1.00	SFD	1	1.00	1.00	1.00	\$22.00	\$22.00	Carr Jacqueline E Tr
678 173 14 00	1.00	SFD	1	1.00	1.00	1.00	\$22.00	\$22.00	Griffith Sara J
678 173 15 00	1.00	SFD	1	1.00	1.00	1.00	\$22.00	\$22.00	Maher Richard C&Patricia L Family Trust 02-02-99
678 173 16 00	1.00	SFD	1	1.00	1.00	1.00	\$22.00	\$22.00	Robacker Family Trust 11-23-04
678 173 17 00	1.00	SFD	1	1.00	1.00	1.00	\$22.00	\$22.00	Chan San May Trust 05-10-13
678 173 18 00	1.00	SFD	1	1.00	1.00	1.00	\$22.00	\$22.00	Early Richard N Jr&Josephine J
678 181 01 00	3.32	IND	1	15.00	0.70	34.86	\$22.00	\$766.92	B A E Systems Information Solutions Inc
678 181 02 00	11.41	IND	1	15.00	0.70	119.81	\$22.00	\$2,635.70	B A E Systems Information Solutions Inc
678 181 05 00	4.34	IND	1	15.00	0.70	45.57	\$22.00	\$1,002.54	San Diego Gas&Electric Co
678 181 07 00	4.18	IND	1	15.00	0.70	43.89	\$22.00	\$965.58	Arden Realty Ltd Ptnshp
678 181 12 00	2.73	IND	1	15.00	0.70	28.67	\$22.00	\$630.62	First Industrial Lp
678 181 13 00	7.82	IND	1	15.00	0.70	82.11	\$22.00	\$1,806.42	A G P One Tech L P
678 181 14 00	0.40	IND	1	15.00	0.70	4.20	\$22.00	\$92.40	A G P One Tech L P
678 181 15 00	0.36	IND	1	15.00	0.70	3.78	\$22.00	\$83.16	A G P One Tech L P
678 181 16 00	0.29	IND	1	15.00	0.70	3.05	\$22.00	\$66.98	A G P One Tech L P
678 181 17 00	0.29	IND	1	15.00	0.70	3.05	\$22.00	\$66.98	A G P One Tech L P
678 181 18 00	0.34	IND	1	15.00	0.70	3.57	\$22.00	\$78.54	A G P One Tech L P
678 181 19 00	0.29	IND	1	15.00	0.70	3.05	\$22.00	\$66.98	A G P One Tech L P
678 181 20 00	0.20	IND	1	15.00	0.70	2.10	\$22.00	\$46.20	A G P One Tech L P
678 181 21 00	0.51	IND	1	15.00	0.70	5.36	\$22.00	\$117.80	A G P One Tech L P
678 181 22 00	0.60	IND	1	15.00	0.70	6.30	\$22.00	\$138.60	A G P One Tech L P
678 181 23 00	0.63	IND	1	15.00	0.70	6.62	\$22.00	\$145.52	A G P One Tech L P
678 181 24 00	1.95	IND	1	15.00	0.70	20.48	\$22.00	\$450.44	Bixby S P E Finance 1 L L C
678 181 25 00	0.11	IND	1	15.00	0.70	1.16	\$22.00	\$25.40	Laugen Phillip R Tr
678 181 26 00	0.11	IND	1	15.00	0.70	1.16	\$22.00	\$25.40	10730 Thornmint L L C
678 181 27 00	0.11	IND	1	15.00	0.70	1.16	\$22.00	\$25.40	Frazer Family Trust 06-13-96
678 181 28 00	0.11	IND	1	15.00	0.70	1.16	\$22.00	\$25.40	Epic Property Management L L C
678 181 29 00	0.11	IND	1	15.00	0.70	1.16	\$22.00	\$25.40	V N V L L C
678 181 30 00	0.15	IND	1	15.00	0.70	1.58	\$22.00	\$34.64	Islamic Educationa Center Of San Diego
678 181 31 00	0.15	IND	1	15.00	0.70	1.58	\$22.00	\$34.64	Jones Family 2004 Trust 07-19-04
678 181 32 00	0.62	IND	1	15.00	0.70	6.51	\$22.00	\$143.22	San Diego Industrial Holdings-2 L L C
678 181 33 00	0.15	IND	1	15.00	0.70	1.58	\$22.00	\$34.64	C&E Vision Realty Ii L L C
678 181 34 00	0.15	IND	1	15.00	0.70	1.58	\$22.00	\$34.64	C&E Vision Realty Ii L L C
678 181 35 00	0.15	IND	1	15.00	0.70	1.58	\$22.00	\$34.64	Shannon William M&Arlene D Family Trust 05-18-87
678 181 36 00	0.15	IND	1	15.00	0.70	1.58	\$22.00	\$34.64	Ahnpaik L L C
678 181 37 00	1.37	IND	1	15.00	0.70	14.39	\$22.00	\$316.46	T D M Properties L L C
678 181 38 00	4.58	IND	1	15.00	0.70	48.09	\$22.00	\$1,057.98	Rancho Pacifica Maintenance District

**EXHIBIT C - Assessment Roll (Fiscal Year 2015)
Rancho Bernardo Maintenance Assessment District**

Parcel Number	Acres/ Units ⁽¹⁾	Land Use ⁽²⁾	Zone Number	Apportionment Factors		Total EBU's	Unit Cost (\$/EBU)	FY 2015 ⁽⁴⁾ Assessment	Owner Name
				Land Use ⁽²⁾	Benefit ⁽³⁾				
678 181 39 00	8.19	IND	1	15.00	0.70	86.00	\$22.00	\$1,891.88	C W C A Rancho Bernardo 79 L L C
678 181 40 00	2.66	IND	1	15.00	0.70	27.93	\$22.00	\$614.46	C W C A Rancho Bernardo 79 L L C
678 191 01 00	1.00	SFD	1	1.00	1.00	1.00	\$22.00	\$22.00	Epstein Christine M Family Trust
678 191 02 00	1.00	SFD	1	1.00	1.00	1.00	\$22.00	\$22.00	Guinn Jon O&Angelina
678 191 03 00	1.00	SFD	1	1.00	1.00	1.00	\$22.00	\$22.00	Gevarges Living Trust 10-05-07
678 191 04 00	1.00	SFD	1	1.00	1.00	1.00	\$22.00	\$22.00	Prilaman Christopher B&Kristen M
678 191 05 00	1.00	SFD	1	1.00	1.00	1.00	\$22.00	\$22.00	Kessler William&Janice
678 191 06 00	1.00	SFD	1	1.00	1.00	1.00	\$22.00	\$22.00	Smith Colleen P Trust 04-27-07
678 191 07 00	1.00	SFD	1	1.00	1.00	1.00	\$22.00	\$22.00	Davis Gary D&Elaine T Trs
678 191 08 00	1.00	SFD	1	1.00	1.00	1.00	\$22.00	\$22.00	Mccaslin Paul C&Ann W
678 191 09 00	1.00	SFD	1	1.00	1.00	1.00	\$22.00	\$22.00	Rezvani Farhad
678 191 10 00	1.00	SFD	1	1.00	1.00	1.00	\$22.00	\$22.00	Chow Joseph S&Julia C
678 191 11 00	1.00	SFD	1	1.00	1.00	1.00	\$22.00	\$22.00	Pastor Family Trust 04-11-11
678 191 12 00	1.00	SFD	1	1.00	1.00	1.00	\$22.00	\$22.00	Sheffler Patrick D&Caren L
678 191 13 00	1.00	SFD	1	1.00	1.00	1.00	\$22.00	\$22.00	Metz William D&Jasmin R
678 191 14 00	1.00	SFD	1	1.00	1.00	1.00	\$22.00	\$22.00	Meyer Family Trust 06-08-01
678 191 15 00	1.00	SFD	1	1.00	1.00	1.00	\$22.00	\$22.00	Campitiello Family Trust 01-21-98
678 191 16 00	1.00	SFD	1	1.00	1.00	1.00	\$22.00	\$22.00	Stone James K&Cynthia P
678 191 17 00	1.00	SFD	1	1.00	1.00	1.00	\$22.00	\$22.00	Allen Revocable Family 2005 Trust 08-29-05
678 191 18 00	1.00	SFD	1	1.00	1.00	1.00	\$22.00	\$22.00	Fariborzi Pirooz&Minoo
678 191 19 00	1.00	SFD	1	1.00	1.00	1.00	\$22.00	\$22.00	Harvey Living Trust 02-15-89
678 191 21 00	1.00	SFD	1	1.00	1.00	1.00	\$22.00	\$22.00	Noe Robert&Carrol Family Trust
678 191 22 00	1.00	SFD	1	1.00	1.00	1.00	\$22.00	\$22.00	Zahm David&Deborah
678 191 23 00	1.00	SFD	1	1.00	1.00	1.00	\$22.00	\$22.00	Rinehart Michael&Katherine
678 192 01 00	1.00	SFD	1	1.00	1.00	1.00	\$22.00	\$22.00	Ganjee Mohammed M J&Umaima M
678 192 02 00	1.00	SFD	1	1.00	1.00	1.00	\$22.00	\$22.00	Latham Floyd R&Kim C
678 192 03 00	1.00	SFD	1	1.00	1.00	1.00	\$22.00	\$22.00	Gustafson Family Trust 11-28-06
678 192 04 00	1.00	SFD	1	1.00	1.00	1.00	\$22.00	\$22.00	Robertson John D Revocable Trust 02-13-89
678 192 05 00	1.00	SFD	1	1.00	1.00	1.00	\$22.00	\$22.00	Gibson Dan A&Mercedita S
678 192 06 00	1.00	SFD	1	1.00	1.00	1.00	\$22.00	\$22.00	Upchurch Family Trust 06-22-92
678 192 07 00	1.00	SFD	1	1.00	1.00	1.00	\$22.00	\$22.00	Murray Phillip&Tracy
678 192 08 00	1.00	SFD	1	1.00	1.00	1.00	\$22.00	\$22.00	Hoerr Paul E
678 192 09 00	1.00	SFD	1	1.00	1.00	1.00	\$22.00	\$22.00	Pavlovics Mark R&Patricia L Trust 12-02-97
678 192 10 00	1.00	SFD	1	1.00	1.00	1.00	\$22.00	\$22.00	Harris Neiger Family Trust 03-31-99
678 192 11 00	1.00	SFD	1	1.00	1.00	1.00	\$22.00	\$22.00	Chambers Terry R
678 192 12 00	1.00	SFD	1	1.00	1.00	1.00	\$22.00	\$22.00	Collignon Phillip&Carla J
678 192 13 00	1.00	SFD	1	1.00	1.00	1.00	\$22.00	\$22.00	Whisenant Thomas C&Hammond Jennifer
678 192 14 00	1.00	SFD	1	1.00	1.00	1.00	\$22.00	\$22.00	Berkowitz Family Trust 05-23-05
678 192 15 00	1.00	SFD	1	1.00	1.00	1.00	\$22.00	\$22.00	Gregg Thomas&Kathryn A
678 192 16 00	1.00	SFD	1	1.00	1.00	1.00	\$22.00	\$22.00	Stephenson Jeffrey A&Durgan Avis
678 192 17 00	1.00	SFD	1	1.00	1.00	1.00	\$22.00	\$22.00	Broschart Mark M&Felicia
678 192 18 00	1.00	SFD	1	1.00	1.00	1.00	\$22.00	\$22.00	Nguyen Son Huu
678 192 19 00	1.00	SFD	1	1.00	1.00	1.00	\$22.00	\$22.00	Truesdell Timothy B&Diane L
678 192 20 00	1.00	SFD	1	1.00	1.00	1.00	\$22.00	\$22.00	Hutton Neil&Eleanor M Trust
678 192 21 00	1.00	SFD	1	1.00	1.00	1.00	\$22.00	\$22.00	Redeman Chin-Se Intervivos Trust
678 192 22 00	1.00	SFD	1	1.00	1.00	1.00	\$22.00	\$22.00	Hagelganz Family 1996 Trust
678 192 23 00	1.00	SFD	1	1.00	1.00	1.00	\$22.00	\$22.00	French J H&F K Family Trust 09-22-10
678 192 24 00	1.00	SFD	1	1.00	1.00	1.00	\$22.00	\$22.00	Figuracion Family Trust 03-16-11
678 192 25 00	1.00	SFD	1	1.00	1.00	1.00	\$22.00	\$22.00	Steen Carl O&Joanne M
678 192 26 00	1.00	SFD	1	1.00	1.00	1.00	\$22.00	\$22.00	Gansert Carey L
678 192 27 00	1.00	SFD	1	1.00	1.00	1.00	\$22.00	\$22.00	Doell Andrew C&Courtney L
678 192 28 00	1.00	SFD	1	1.00	1.00	1.00	\$22.00	\$22.00	Petersen Jerad A&Dobrota Sorana C
678 192 29 00	1.00	SFD	1	1.00	1.00	1.00	\$22.00	\$22.00	Skube Steven M
678 192 30 00	1.00	SFD	1	1.00	1.00	1.00	\$22.00	\$22.00	Anderson Family Trust 11-30-79
678 192 31 00	1.00	SFD	1	1.00	1.00	1.00	\$22.00	\$22.00	Robb Esther L Trust 08-15-03
678 192 32 00	1.00	SFD	1	1.00	1.00	1.00	\$22.00	\$22.00	Ansari Siamak&Azar
678 192 33 00	1.00	SFD	1	1.00	1.00	1.00	\$22.00	\$22.00	Ruth Bernard P
678 192 34 00	1.00	SFD	1	1.00	1.00	1.00	\$22.00	\$22.00	Cooley Dale J&Rene F
678 192 35 00	1.00	SFD	1	1.00	1.00	1.00	\$22.00	\$22.00	Abraham James&Rhonda Family Revocable Trust 02-21
678 192 36 00	1.00	SFD	1	1.00	1.00	1.00	\$22.00	\$22.00	Mclean Mary M Living Trust 10-11-00
678 192 37 00	1.00	SFD	1	1.00	1.00	1.00	\$22.00	\$22.00	Graham David M

EXHIBIT C - Assessment Roll (Fiscal Year 2015)
Rancho Bernardo Maintenance Assessment District

Parcel Number	Acres/ Units ⁽¹⁾	Land Use ⁽²⁾	Zone Number	Apportionment Factors		Total EBU's	Unit Cost (\$/EBU)	FY 2015 ⁽⁴⁾ Assessment	Owner Name
				Land Use ⁽²⁾	Benefit ⁽³⁾				
678 200 01 00	2.17	IND	1	15.00	0.70	22.79	\$22.00	\$501.26	Bernardo North Properties Inc
678 200 02 00	1.66	IND	1	15.00	0.70	17.43	\$22.00	\$383.46	Bernardo North Properties Inc
678 200 03 00	1.40	IND	1	15.00	0.70	14.70	\$22.00	\$323.40	Bernardo North Properties Inc
678 200 04 00	2.80	IND	1	15.00	0.70	29.40	\$22.00	\$646.80	Pain In San Diego L L C
678 200 06 00	5.29	IND	1	15.00	0.70	55.55	\$22.00	\$1,221.98	North American Land Holdings Inc
678 200 10 00	1.54	IND	1	15.00	0.70	16.17	\$22.00	\$355.74	Surface Optics Corp
678 200 13 00	7.63	IND	1	15.00	0.70	80.12	\$22.00	\$1,762.52	N M S B P C S L D H B
678 200 15 00	1.00	IND	1	15.00	0.70	10.50	\$22.00	\$231.00	Palomar Community College District
678 200 16 00	1.00	IND	1	15.00	0.70	10.50	\$22.00	\$231.00	Palomar Community College District
678 200 17 00	1.00	IND	1	15.00	0.70	10.50	\$22.00	\$231.00	Palomar Community College District
678 200 18 00	1.50	IND	1	15.00	0.70	15.75	\$22.00	\$346.50	Palomar Community College District
678 200 19 00	9.90	IND	1	15.00	0.70	103.95	\$22.00	\$2,286.90	Palomar Community College District
678 200 20 00	2.52	IND	1	15.00	0.70	26.46	\$22.00	\$582.12	Palomar Community College District
678 200 21 00	1.98	IND	1	15.00	0.70	20.79	\$22.00	\$457.38	Palomar Community College District
678 200 22 00	6.58	IND	1	15.00	0.70	69.09	\$22.00	\$1,519.98	Pain In San Diego L L C
678 211 01 00	1.00	SFD	1	1.00	1.00	1.00	\$22.00	\$22.00	Padilla Luz M
678 211 18 00	1.00	SFD	1	1.00	1.00	1.00	\$22.00	\$22.00	Shaw Jay H&Susan Jean Family Trust
678 211 28 00	1.00	SFD	1	1.00	1.00	1.00	\$22.00	\$22.00	Mancini Gary J&Kathryn A
678 211 29 00	1.00	SFD	1	1.00	1.00	1.00	\$22.00	\$22.00	Romero Tomas&Julie E
678 211 30 00	1.00	SFD	1	1.00	1.00	1.00	\$22.00	\$22.00	Premium Pacific Properties Inc
678 211 31 00	1.00	SFD	1	1.00	1.00	1.00	\$22.00	\$22.00	Charles James D&Grace A <Aka Riewer Graciela A>
678 211 32 00	1.00	SFD	1	1.00	1.00	1.00	\$22.00	\$22.00	Clogston Family Trust 11-10-09
678 211 33 00	1.00	SFD	1	1.00	1.00	1.00	\$22.00	\$22.00	Mcdonald Family Trust 05-06-98
678 211 34 00	1.00	SFD	1	1.00	1.00	1.00	\$22.00	\$22.00	Otto Family Trust 05-24-99
678 211 35 00	1.00	SFD	1	1.00	1.00	1.00	\$22.00	\$22.00	Sands Family 2001 Trust 03-17-01
678 211 36 00	1.00	SFD	1	1.00	1.00	1.00	\$22.00	\$22.00	Guerrero Alberto M&Cherie D Trs
678 211 37 00	1.00	SFD	1	1.00	1.00	1.00	\$22.00	\$22.00	Humberstone Living Trust 11-25-87
678 211 38 00	1.00	SFD	1	1.00	1.00	1.00	\$22.00	\$22.00	Kresky Robert E&Lori A
678 211 39 00	1.00	SFD	1	1.00	1.00	1.00	\$22.00	\$22.00	Hooper Justin T&Nicole R
678 211 40 00	1.00	SFD	1	1.00	1.00	1.00	\$22.00	\$22.00	Pinto Family Trust 12-12-90
678 211 41 00	1.00	SFD	1	1.00	1.00	1.00	\$22.00	\$22.00	Wong/Kobayashi Living Trust 12-02-11
678 211 42 00	1.00	SFD	1	1.00	1.00	1.00	\$22.00	\$22.00	Rauhala 1993 Revocable Trust
678 211 43 00	1.00	SFD	1	1.00	1.00	1.00	\$22.00	\$22.00	Greenspan Bernard J&Judith M
678 211 44 00	1.00	SFD	1	1.00	1.00	1.00	\$22.00	\$22.00	Hall Family Trust 02-08-02
678 211 45 00	1.00	SFD	1	1.00	1.00	1.00	\$22.00	\$22.00	Huang Todd&Coleen C
678 211 46 00	1.00	SFD	1	1.00	1.00	1.00	\$22.00	\$22.00	Krause Family Trust 01-26-92
678 211 47 00	1.00	SFD	1	1.00	1.00	1.00	\$22.00	\$22.00	Rich Steven M
678 211 48 00	1.00	SFD	1	1.00	1.00	1.00	\$22.00	\$22.00	Capettini Family Trust 05-29-98
678 211 49 00	1.00	SFD	1	1.00	1.00	1.00	\$22.00	\$22.00	Alegria Real Estate Fund Ii L L C
678 211 50 00	1.00	SFD	1	1.00	1.00	1.00	\$22.00	\$22.00	Malmgren Family Trust 06-30-97
678 211 51 00	1.00	SFD	1	1.00	1.00	1.00	\$22.00	\$22.00	Evans Living Trust 04-25-11
678 211 52 00	1.00	SFD	1	1.00	1.00	1.00	\$22.00	\$22.00	Mougel Family Trust 09-07-04
678 211 53 00	1.00	SFD	1	1.00	1.00	1.00	\$22.00	\$22.00	Singer Willem C
678 211 54 00	1.00	SFD	1	1.00	1.00	1.00	\$22.00	\$22.00	Bertrand Family Trust 04-16-03
678 211 55 00	1.00	SFD	1	1.00	1.00	1.00	\$22.00	\$22.00	Merrick Family Trust 07-20-93
678 211 56 00	1.00	SFD	1	1.00	1.00	1.00	\$22.00	\$22.00	Lachenbruch Daniel B Living Trust 05-12-11
678 211 57 00	1.00	SFD	1	1.00	1.00	1.00	\$22.00	\$22.00	Adair Donald D&Lanee D
678 211 58 00	1.00	SFD	1	1.00	1.00	1.00	\$22.00	\$22.00	Vaschenko Georgiy&Tatyana
678 211 59 00	1.00	SFD	1	1.00	1.00	1.00	\$22.00	\$22.00	Mulvany David J&Clara E
678 211 60 00	1.00	SFD	1	1.00	1.00	1.00	\$22.00	\$22.00	Moffat Michael E&Patricia R
678 211 61 00	1.00	SFD	1	1.00	1.00	1.00	\$22.00	\$22.00	Wu Family Trust 08-09-04
678 211 62 00	1.00	SFD	1	1.00	1.00	1.00	\$22.00	\$22.00	Williams Mary G Tr
678 212 01 00	1.00	SFD	1	1.00	1.00	1.00	\$22.00	\$22.00	Najewicz Michael F&Kathy D
678 212 02 00	1.00	SFD	1	1.00	1.00	1.00	\$22.00	\$22.00	Tang Family Trust 08-18-04
678 212 03 00	1.00	SFD	1	1.00	1.00	1.00	\$22.00	\$22.00	Ross Francis L&Harriet J Living Trust 05-20-05
678 212 04 00	1.00	SFD	1	1.00	1.00	1.00	\$22.00	\$22.00	Frank Daniel E&Nanette
678 212 05 00	1.00	SFD	1	1.00	1.00	1.00	\$22.00	\$22.00	Weiss Elusive V
678 212 06 00	1.00	SFD	1	1.00	1.00	1.00	\$22.00	\$22.00	Ling Fan&Li Li
678 212 07 00	1.00	SFD	1	1.00	1.00	1.00	\$22.00	\$22.00	Noel Wayne A&Cheryl A
678 212 08 00	1.00	SFD	1	1.00	1.00	1.00	\$22.00	\$22.00	Anderson Family Trust 09-10-90
678 212 09 00	1.00	SFD	1	1.00	1.00	1.00	\$22.00	\$22.00	Biddle Family Living Revocable Trust 05-27-06

EXHIBIT C - Assessment Roll (Fiscal Year 2015)
Rancho Bernardo Maintenance Assessment District

Parcel Number	Acres/ Units ⁽¹⁾	Land Use ⁽²⁾	Zone Number	Apportionment Factors		Total EBU's	Unit Cost (\$/EBU)	FY 2015 ⁽⁴⁾ Assessment	Owner Name
				Land Use ⁽²⁾	Benefit ⁽³⁾				
678 212 10 00	1.00	SFD	1	1.00	1.00	1.00	\$22.00	\$22.00	Boehringer Hans R&Lewis Jean M
678 212 11 00	1.00	SFD	1	1.00	1.00	1.00	\$22.00	\$22.00	Slavin Kenneth H Trust 11-18-10
678 212 12 00	1.00	SFD	1	1.00	1.00	1.00	\$22.00	\$22.00	Fousek Christopher&Amy
678 212 13 00	1.00	SFD	1	1.00	1.00	1.00	\$22.00	\$22.00	Nebrida Ron&Theresa
678 212 14 00	1.00	SFD	1	1.00	1.00	1.00	\$22.00	\$22.00	Johnson Dudley V Jr&Janet Marty
678 212 15 00	1.00	SFD	1	1.00	1.00	1.00	\$22.00	\$22.00	Humes Jacey&Bonnie L Trust 07-24-90
678 212 16 00	1.00	SFD	1	1.00	1.00	1.00	\$22.00	\$22.00	Riley Curtis D&Gracie M Trs
678 212 27 00	7.37	OSP	1	0.00	0.40	0.00	\$22.00	\$0.00	City Of San Diego
678 220 01 00	1.00	SFD	1	1.00	1.00	1.00	\$22.00	\$22.00	Ratanpal Amarjit S&Rattanpaul Amrita
678 220 02 00	1.00	SFD	1	1.00	1.00	1.00	\$22.00	\$22.00	Edwards Carl S Family 2007 Trust 04-26-07
678 220 03 00	1.00	SFD	1	1.00	1.00	1.00	\$22.00	\$22.00	Mueller Steven Trust 09-24-13
678 220 04 00	1.00	SFD	1	1.00	1.00	1.00	\$22.00	\$22.00	Goking Gerry&Naomi
678 220 05 00	1.00	SFD	1	1.00	1.00	1.00	\$22.00	\$22.00	Pogharian Hrair&Rosana
678 220 06 00	1.00	SFD	1	1.00	1.00	1.00	\$22.00	\$22.00	Valle Luisa
678 220 07 00	1.00	SFD	1	1.00	1.00	1.00	\$22.00	\$22.00	Faris Charles C&Jennifer
678 220 08 00	1.00	SFD	1	1.00	1.00	1.00	\$22.00	\$22.00	Turner Jean D
678 220 09 00	1.00	SFD	1	1.00	1.00	1.00	\$22.00	\$22.00	Abrams Valencia B
678 220 10 00	1.00	SFD	1	1.00	1.00	1.00	\$22.00	\$22.00	Maxwell Eric&Gillis Selena
678 220 11 00	1.00	SFD	1	1.00	1.00	1.00	\$22.00	\$22.00	Nassery Family Revocable Trust 07-01-98
678 220 12 00	1.00	SFD	1	1.00	1.00	1.00	\$22.00	\$22.00	Harada Sandra S
678 220 13 00	1.00	SFD	1	1.00	1.00	1.00	\$22.00	\$22.00	Sorrentino Stephen D&Rita M
678 220 14 00	1.00	SFD	1	1.00	1.00	1.00	\$22.00	\$22.00	Patterson Connie A
678 220 15 00	1.00	SFD	1	1.00	1.00	1.00	\$22.00	\$22.00	Ostrie Johna
678 220 16 00	1.00	SFD	1	1.00	1.00	1.00	\$22.00	\$22.00	Elamparo Michael L&Michelle N
678 220 17 00	1.00	SFD	1	1.00	1.00	1.00	\$22.00	\$22.00	Weber Laura J
678 220 18 00	1.00	SFD	1	1.00	1.00	1.00	\$22.00	\$22.00	Ho Family Trust 11-07-06
678 220 19 00	1.00	SFD	1	1.00	1.00	1.00	\$22.00	\$22.00	Brady Gayle M
678 220 20 00	1.00	SFD	1	1.00	1.00	1.00	\$22.00	\$22.00	Hannan Matthew J&Desiree J
678 220 21 00	1.00	SFD	1	1.00	1.00	1.00	\$22.00	\$22.00	Moore Greg S&Lori A
678 220 22 00	1.00	SFD	1	1.00	1.00	1.00	\$22.00	\$22.00	Stockton Alan W&Shureen L
678 220 23 00	1.00	SFD	1	1.00	1.00	1.00	\$22.00	\$22.00	Huang Chung-Hwa Trust 04-29-11
678 220 24 00	1.00	SFD	1	1.00	1.00	1.00	\$22.00	\$22.00	Tang Kenneth&Banuelos Lorraine
678 220 25 00	1.00	SFD	1	1.00	1.00	1.00	\$22.00	\$22.00	Braunstein Stella Family Trust 07-29-05
678 220 26 00	1.00	SFD	1	1.00	1.00	1.00	\$22.00	\$22.00	Wei Jian&Zhao Ningning
678 220 27 00	1.00	SFD	1	1.00	1.00	1.00	\$22.00	\$22.00	Hsiao Chiu-Fang
678 220 28 00	1.00	SFD	1	1.00	1.00	1.00	\$22.00	\$22.00	Vallez Trust 04-29-09
678 220 29 00	1.00	SFD	1	1.00	1.00	1.00	\$22.00	\$22.00	Clark Douglas R&Debra L
678 220 30 00	1.00	SFD	1	1.00	1.00	1.00	\$22.00	\$22.00	Sprigle Marlene L
678 220 33 00	1.00	SFD	1	1.00	1.00	1.00	\$22.00	\$22.00	Sollenberger Janis K
678 220 34 00	1.00	SFD	1	1.00	1.00	1.00	\$22.00	\$22.00	Burns Joshua M&Kathleen
678 220 35 00	1.00	SFD	1	1.00	1.00	1.00	\$22.00	\$22.00	Slaton Bridget&Lupton Bridget
678 220 36 00	1.00	SFD	1	1.00	1.00	1.00	\$22.00	\$22.00	Singer Harvey A
678 220 37 00	1.00	SFD	1	1.00	1.00	1.00	\$22.00	\$22.00	Gopalakrishnan Suresh&Suresh Jayamani
678 220 38 00	1.00	SFD	1	1.00	1.00	1.00	\$22.00	\$22.00	Henderson Joseph W Jr&Lisa M
678 220 39 00	1.00	SFD	1	1.00	1.00	1.00	\$22.00	\$22.00	Main David L&Janet M Family Trust 08-01-97
678 220 40 00	1.00	SFD	1	1.00	1.00	1.00	\$22.00	\$22.00	Chan Tenny&Helen Family Trust 08-26-06
678 220 41 00	1.00	SFD	1	1.00	1.00	1.00	\$22.00	\$22.00	Miller Frances V
678 220 42 00	1.00	SFD	1	1.00	1.00	1.00	\$22.00	\$22.00	Tan Justin&Lisa Living Trust
678 220 43 00	1.00	SFD	1	1.00	1.00	1.00	\$22.00	\$22.00	Henry Peggy J
678 220 44 00	1.00	SFD	1	1.00	1.00	1.00	\$22.00	\$22.00	Schruber Scott A&Laurie J
678 220 45 00	1.00	SFD	1	1.00	1.00	1.00	\$22.00	\$22.00	Reynolds George D&Marjorie A
678 220 46 00	1.00	SFD	1	1.00	1.00	1.00	\$22.00	\$22.00	Gedanken Jay&Boras-Gedanken Mara
678 220 47 00	1.00	SFD	1	1.00	1.00	1.00	\$22.00	\$22.00	Housley Jason&Cari
678 220 48 00	1.00	SFD	1	1.00	1.00	1.00	\$22.00	\$22.00	Ortega Nicolas&Michelle L
678 220 49 00	1.00	SFD	1	1.00	1.00	1.00	\$22.00	\$22.00	Wagner Family Trust 12-28-07
678 220 50 00	1.00	SFD	1	1.00	1.00	1.00	\$22.00	\$22.00	Kirshen Gary L&Kimchi
678 220 51 00	1.00	SFD	1	1.00	1.00	1.00	\$22.00	\$22.00	Merrill Aaron W
678 220 52 00	1.00	SFD	1	1.00	1.00	1.00	\$22.00	\$22.00	Nooe Family Trust 02-27-08
678 220 53 00	1.00	SFD	1	1.00	1.00	1.00	\$22.00	\$22.00	Lampe Karl R&Rene K
678 220 54 00	1.00	SFD	1	1.00	1.00	1.00	\$22.00	\$22.00	Allotta Living Trust 11-14-07
678 220 55 00	1.00	SFD	1	1.00	1.00	1.00	\$22.00	\$22.00	Gieseke Family Trust 11-13-92

**EXHIBIT C - Assessment Roll (Fiscal Year 2015)
Rancho Bernardo Maintenance Assessment District**

Parcel Number	Acres/ Units ⁽¹⁾	Land Use ⁽²⁾	Zone Number	Apportionment Factors		Total EBUs	Unit Cost (\$/Ebu)	FY 2015 ⁽⁴⁾ Assessment	Owner Name
				Land Use ⁽²⁾	Benefit ⁽³⁾				
678 220 56 00	1.00	SFD	1	1.00	1.00	1.00	\$22.00	\$22.00	Napierskie Linda L Trust 03-13-10
678 220 57 00	1.00	SFD	1	1.00	1.00	1.00	\$22.00	\$22.00	Ashkenas Irene F Trust 05-27-97
678 220 58 00	1.00	SFD	1	1.00	1.00	1.00	\$22.00	\$22.00	Sixt David&Karen Family Trust
678 220 59 00	1.00	SFD	1	1.00	1.00	1.00	\$22.00	\$22.00	Marlin Katherine L
678 220 60 00	1.00	SFD	1	1.00	1.00	1.00	\$22.00	\$22.00	Liu Zhang&Lee Silu
678 220 61 00	1.00	SFD	1	1.00	1.00	1.00	\$22.00	\$22.00	Cook Family Trust 04-08-04
678 220 62 00	1.00	SFD	1	1.00	1.00	1.00	\$22.00	\$22.00	Berry Charles R&Sandra
678 220 63 00	1.00	SFD	1	1.00	1.00	1.00	\$22.00	\$22.00	Murrellbastian Sarito J&Murrell Jeanie F
678 220 64 00	1.00	SFD	1	1.00	1.00	1.00	\$22.00	\$22.00	Garcia Maria Del Carmen
678 220 65 00	1.00	SFD	1	1.00	1.00	1.00	\$22.00	\$22.00	Mashiri Farid A&Zakia
678 220 66 00	0.58	STR	1	0.00	0.40	0.00	\$22.00	\$0.00	Northfield Homeowners Association
678 220 67 00	1.45	OSP	1	0.00	0.40	0.00	\$22.00	\$0.00	Northfield Homeowners Association
678 220 68 00	2.37	OSP	1	0.00	0.40	0.00	\$22.00	\$0.00	Northfield Homeowners Association
678 220 72 00	1.00	SFD	1	1.00	1.00	1.00	\$22.00	\$22.00	Delao Robert L&Rosalinda
678 220 73 00	1.00	SFD	1	1.00	1.00	1.00	\$22.00	\$22.00	Kotalwar Swapnil&Saiyadh Mudita
678 221 01 00	1.00	SFD	1	1.00	1.00	1.00	\$22.00	\$22.00	Spellman Howard&Sally
678 221 02 00	1.00	SFD	1	1.00	1.00	1.00	\$22.00	\$22.00	Savarese Frank&Jamie
678 221 03 00	1.00	SFD	1	1.00	1.00	1.00	\$22.00	\$22.00	Quang Kevin T&Jennifer K
678 221 04 00	1.00	SFD	1	1.00	1.00	1.00	\$22.00	\$22.00	Joseph Dominic&Susan
678 221 05 00	1.00	SFD	1	1.00	1.00	1.00	\$22.00	\$22.00	Barry Janet E
678 221 06 00	1.00	SFD	1	1.00	1.00	1.00	\$22.00	\$22.00	Taramasco Michelle A
678 221 07 00	1.00	SFD	1	1.00	1.00	1.00	\$22.00	\$22.00	Nguyen Giang H
678 221 08 00	1.00	SFD	1	1.00	1.00	1.00	\$22.00	\$22.00	Larsen Kevin
678 221 09 00	1.00	SFD	1	1.00	1.00	1.00	\$22.00	\$22.00	Cunningham Craig M&Younes Mona
678 221 10 00	1.00	SFD	1	1.00	1.00	1.00	\$22.00	\$22.00	Diprofio Michael&Erika Family 2011 Trust
678 221 11 00	1.00	SFD	1	1.00	1.00	1.00	\$22.00	\$22.00	Cialeo Joseph F&Linda L
678 221 12 00	1.00	SFD	1	1.00	1.00	1.00	\$22.00	\$22.00	Tuapta Joseph A&Michelle P
678 221 13 00	1.00	SFD	1	1.00	1.00	1.00	\$22.00	\$22.00	Kohler Richard W&Nancy L Family Trust A 12-22-97
678 221 14 00	1.00	SFD	1	1.00	1.00	1.00	\$22.00	\$22.00	Crowell David&Janice
678 221 15 00	1.00	SFD	1	1.00	1.00	1.00	\$22.00	\$22.00	Claus Thomas P&Elizabeth C
678 221 16 00	1.00	SFD	1	1.00	1.00	1.00	\$22.00	\$22.00	Omahoney Daniel&Bernadette
678 221 17 00	1.00	SFD	1	1.00	1.00	1.00	\$22.00	\$22.00	Damiano Jason&Jennifer
678 221 18 00	1.00	SFD	1	1.00	1.00	1.00	\$22.00	\$22.00	Kaplan Yakov&Julia V
678 221 19 00	1.00	SFD	1	1.00	1.00	1.00	\$22.00	\$22.00	Moin Farzad&Farah
678 221 20 00	1.00	SFD	1	1.00	1.00	1.00	\$22.00	\$22.00	Castro Somporn
678 221 21 00	1.00	SFD	1	1.00	1.00	1.00	\$22.00	\$22.00	Neumerkel Peter&Natalia
678 221 22 00	1.00	SFD	1	1.00	1.00	1.00	\$22.00	\$22.00	Roberts Diana P
678 221 23 00	1.00	SFD	1	1.00	1.00	1.00	\$22.00	\$22.00	Vaughn Family Trust 08-03-02
678 221 24 00	1.00	SFD	1	1.00	1.00	1.00	\$22.00	\$22.00	Niedzielak Family Trust 04-22-98
678 221 25 00	1.00	SFD	1	1.00	1.00	1.00	\$22.00	\$22.00	Niedzielak Family Trust 04-22-98
678 221 26 00	1.00	SFD	1	1.00	1.00	1.00	\$22.00	\$22.00	Guhl Marissa L
678 221 27 00	1.00	SFD	1	1.00	1.00	1.00	\$22.00	\$22.00	Frels Chris A&Rose M
678 221 28 00	1.00	SFD	1	1.00	1.00	1.00	\$22.00	\$22.00	Adams Linda M Trust 03-15-11
678 221 29 00	1.00	SFD	1	1.00	1.00	1.00	\$22.00	\$22.00	Boyll Susan J Living Trust 04-05-00
678 221 30 00	1.00	SFD	1	1.00	1.00	1.00	\$22.00	\$22.00	Sharp Family Trust 05-03-07
678 221 31 00	1.00	SFD	1	1.00	1.00	1.00	\$22.00	\$22.00	Knudsen Nickolas A&Malinda R
678 221 32 00	1.00	SFD	1	1.00	1.00	1.00	\$22.00	\$22.00	Albert Larry S Jr&Mayte R
678 221 33 00	1.00	SFD	1	1.00	1.00	1.00	\$22.00	\$22.00	Belsky Isaak&Mira
678 221 34 00	1.00	SFD	1	1.00	1.00	1.00	\$22.00	\$22.00	Wilkinson Joan K Trust 05-19-09
678 221 35 00	1.00	SFD	1	1.00	1.00	1.00	\$22.00	\$22.00	Lin Rui&Ma Qun
678 221 36 00	1.00	SFD	1	1.00	1.00	1.00	\$22.00	\$22.00	Mechalas Gus G
678 221 37 00	1.00	SFD	1	1.00	1.00	1.00	\$22.00	\$22.00	Curry Randall N&Natalie J
678 221 38 00	1.00	OSP	1	0.00	0.40	0.00	\$22.00	\$0.00	Home Federal Savings&Loan Assn
678 251 02 00	2.56	COM	1	45.00	0.70	80.64	\$22.00	\$1,774.08	Bernardo View Properties Inc
678 251 03 00	3.38	COM	1	45.00	0.70	106.47	\$22.00	\$2,342.34	O F 13 Bluffs L L C
678 251 04 00	3.89	COM	1	45.00	0.70	122.54	\$22.00	\$2,695.76	Tappan Investments Parkwest L L C
678 251 06 00	3.16	COM	1	45.00	0.70	99.54	\$22.00	\$2,189.88	Brookwood R B Investors L L C
678 251 07 00	1.73	COM	1	45.00	0.70	54.50	\$22.00	\$1,198.88	Brookwood R B Investors L L C
678 251 08 00	4.26	COM	1	45.00	0.70	134.19	\$22.00	\$2,952.18	Brookwood R B Investors L L C
678 251 09 00	4.88	COM	1	45.00	0.70	153.72	\$22.00	\$3,381.84	Bernardo Regency L L C
678 251 11 00	3.75	COM	1	45.00	0.70	118.13	\$22.00	\$2,598.74	Promontory Associates

EXHIBIT C - Assessment Roll (Fiscal Year 2015)
Rancho Bernardo Maintenance Assessment District

Parcel Number	Acres/ Units ⁽¹⁾	Land Use ⁽²⁾	Zone Number	Apportionment Factors		Total EBU's	Unit Cost (\$/EBU)	FY 2015 ⁽⁴⁾ Assessment	Owner Name
				Land Use ⁽²⁾	Benefit ⁽³⁾				
678 251 12 00	3.24	COM	1	45.00	0.70	102.06	\$22.00	\$2,245.32	Promontory Associates
678 251 13 00	3.61	HTL	1	15.00	0.70	37.91	\$22.00	\$833.90	Pinnacle R B L P
678 252 01 00	5.34	IND	1	15.00	0.70	56.07	\$22.00	\$1,233.54	Swinerton Inc
678 252 02 00	10.67	COM	1	45.00	0.70	336.11	\$22.00	\$7,394.30	M C P Social Industrial-Bernardo L L C
678 252 03 00	3.01	IND	1	15.00	0.70	31.61	\$22.00	\$695.30	West Ridge L L C
678 252 07 00	67.64	IND	1	15.00	0.70	710.22	\$22.00	\$15,624.84	Hewlett-Packard Co
678 252 11 00	7.05	IND	1	15.00	0.70	74.03	\$22.00	\$1,628.54	Wellington Group L L C
678 252 12 00	4.74	IND	1	15.00	0.70	49.77	\$22.00	\$1,094.94	Point Office Partners L L C
678 252 13 00	5.31	IND	1	15.00	0.70	55.76	\$22.00	\$1,226.60	Point Office Partners L L C
678 252 15 00	4.68	IND	1	15.00	0.70	49.14	\$22.00	\$1,081.08	San Diego Metropolitan Transit Development Board
678 252 16 00	4.40	IND	1	15.00	0.70	46.20	\$22.00	\$1,016.40	Point Office Partners L L C
678 260 01 00	1.00	SFD	1	1.00	1.00	1.00	\$22.00	\$22.00	Sciolino Ben Family Trust 09-15-06
678 260 02 00	1.00	SFD	1	1.00	1.00	1.00	\$22.00	\$22.00	Altman Lauren Family 2011 Trust 06-10-11
678 260 03 00	1.00	SFD	1	1.00	1.00	1.00	\$22.00	\$22.00	Virden Frank A&Debra K
678 260 04 00	1.00	SFD	1	1.00	1.00	1.00	\$22.00	\$22.00	Agrawal Yogesh&Anuja
678 260 05 00	1.00	SFD	1	1.00	1.00	1.00	\$22.00	\$22.00	Mahlman Betty A Family Trust
678 260 06 00	1.00	SFD	1	1.00	1.00	1.00	\$22.00	\$22.00	Gorney Yasuko
678 260 07 00	1.00	SFD	1	1.00	1.00	1.00	\$22.00	\$22.00	Marshall Bruce&Shelley Family Trust 05-09-12
678 260 08 00	1.00	SFD	1	1.00	1.00	1.00	\$22.00	\$22.00	Vos Family Trust 03-22-02
678 260 09 00	1.00	SFD	1	1.00	1.00	1.00	\$22.00	\$22.00	Murray James&Corinna A
678 260 10 00	1.00	SFD	1	1.00	1.00	1.00	\$22.00	\$22.00	Wu Michael S
678 260 11 00	1.00	SFD	1	1.00	1.00	1.00	\$22.00	\$22.00	Morris Kai S&Megan E
678 260 12 00	1.00	SFD	1	1.00	1.00	1.00	\$22.00	\$22.00	Torres Emilio H&Trujillo-Torres Delia J
678 260 13 00	1.00	SFD	1	1.00	1.00	1.00	\$22.00	\$22.00	Sokoll Letitia A
678 260 14 00	1.00	SFD	1	1.00	1.00	1.00	\$22.00	\$22.00	Owen Laurel Revocable Family Trust 10-15-00
678 260 15 00	1.00	SFD	1	1.00	1.00	1.00	\$22.00	\$22.00	Rogers Bruce R&Verdon Veronica
678 260 16 00	1.00	SFD	1	1.00	1.00	1.00	\$22.00	\$22.00	Belcher Michael&Pai-Juin
678 260 17 00	1.00	SFD	1	1.00	1.00	1.00	\$22.00	\$22.00	Panjvani Hussein K&Virginia K
678 260 18 00	1.00	SFD	1	1.00	1.00	1.00	\$22.00	\$22.00	Albitz Family Trust 09-13-07
678 260 19 00	1.00	SFD	1	1.00	1.00	1.00	\$22.00	\$22.00	Robertson Lisa
678 260 20 00	1.00	SFD	1	1.00	1.00	1.00	\$22.00	\$22.00	Elder Mark B&Jennifer A
678 260 21 00	1.00	SFD	1	1.00	1.00	1.00	\$22.00	\$22.00	Martin Daniel J&Arlinda
678 260 22 00	1.00	SFD	1	1.00	1.00	1.00	\$22.00	\$22.00	Oleksiewicz Zbigniew&Jolanta
678 260 23 00	1.00	SFD	1	1.00	1.00	1.00	\$22.00	\$22.00	Freepartner Patricia J
678 260 24 00	1.00	SFD	1	1.00	1.00	1.00	\$22.00	\$22.00	Rothman Hugh
678 260 25 00	1.00	SFD	1	1.00	1.00	1.00	\$22.00	\$22.00	Johnson/Mitasky Revocable Family Trust 11-12-08
678 260 26 00	1.00	SFD	1	1.00	1.00	1.00	\$22.00	\$22.00	Massery Family Trust 11-02-09
678 260 27 00	1.00	SFD	1	1.00	1.00	1.00	\$22.00	\$22.00	Winters Pamela M
678 260 28 00	1.00	SFD	1	1.00	1.00	1.00	\$22.00	\$22.00	Barrero Pablo&Rojo Diana K G
678 260 29 00	1.00	SFD	1	1.00	1.00	1.00	\$22.00	\$22.00	Chu Philip&Tsai Chia-Ling
678 260 30 00	1.00	SFD	1	1.00	1.00	1.00	\$22.00	\$22.00	Depaul Ronald C&Carol L
678 260 31 00	1.00	SFD	1	1.00	1.00	1.00	\$22.00	\$22.00	Mahmoudi Farshed
678 260 32 00	1.00	SFD	1	1.00	1.00	1.00	\$22.00	\$22.00	Souza Justin T&Sonia K
678 260 33 00	1.00	SFD	1	1.00	1.00	1.00	\$22.00	\$22.00	Olson Family Trust 10-13-11
678 260 34 00	1.00	SFD	1	1.00	1.00	1.00	\$22.00	\$22.00	Xu Huawen&Yu Haowen
678 260 35 00	1.00	SFD	1	1.00	1.00	1.00	\$22.00	\$22.00	Fernando Family Trust 04-05-11
678 260 36 00	1.00	SFD	1	1.00	1.00	1.00	\$22.00	\$22.00	Shook Wayne M&Kathleen L
678 260 37 00	1.00	SFD	1	1.00	1.00	1.00	\$22.00	\$22.00	Neal Robert&Virlee B
678 260 38 00	1.00	SFD	1	1.00	1.00	1.00	\$22.00	\$22.00	Hovsepian Family Trust 08-23-02
678 260 39 00	1.00	SFD	1	1.00	1.00	1.00	\$22.00	\$22.00	Lefter Ionut A&Angela C
678 260 40 00	1.00	SFD	1	1.00	1.00	1.00	\$22.00	\$22.00	Crown Family Trust 04-17-02
678 260 41 00	1.00	SFD	1	1.00	1.00	1.00	\$22.00	\$22.00	Wong Joseph
678 260 42 00	1.00	SFD	1	1.00	1.00	1.00	\$22.00	\$22.00	Huang Wei&Chen Qi
678 260 43 00	1.00	SFD	1	1.00	1.00	1.00	\$22.00	\$22.00	Buol Jason J&Hosfeld Laura E
678 260 44 00	1.00	SFD	1	1.00	1.00	1.00	\$22.00	\$22.00	Rudkin Aaron D&Chau Kaitlyn H
678 260 45 00	1.00	SFD	1	1.00	1.00	1.00	\$22.00	\$22.00	Raupe Robyn M
678 260 46 00	1.00	SFD	1	1.00	1.00	1.00	\$22.00	\$22.00	Toth David M&Maria T
678 260 47 00	1.00	SFD	1	1.00	1.00	1.00	\$22.00	\$22.00	Shaughnessy Helene H Trust 12-23-85
678 260 48 00	1.00	SFD	1	1.00	1.00	1.00	\$22.00	\$22.00	Galler Family Trust 08-29-00
678 260 49 00	1.00	SFD	1	1.00	1.00	1.00	\$22.00	\$22.00	Czajka Jacek Z&Beata
678 260 50 00	1.00	SFD	1	1.00	1.00	1.00	\$22.00	\$22.00	Gannon Daniel E&Linda M

EXHIBIT C - Assessment Roll (Fiscal Year 2015)
Rancho Bernardo Maintenance Assessment District

Parcel Number	Acres/ Units ⁽¹⁾	Land Use ⁽²⁾	Zone Number	Apportionment Factors		Total EBU's	Unit Cost (\$/EBU)	FY 2015 ⁽⁴⁾ Assessment	Owner Name
				Land Use ⁽²⁾	Benefit ⁽³⁾				
678 260 51 00	1.00	SFD	1	1.00	1.00	1.00	\$22.00	\$22.00	Gregoorio Harry&Mary A Trust 11-06-00
678 260 52 00	1.00	SFD	1	1.00	1.00	1.00	\$22.00	\$22.00	Copeland David S&Lori E
678 260 53 00	1.00	SFD	1	1.00	1.00	1.00	\$22.00	\$22.00	Berner Barbara J 1991 Trust 04-12-91
678 260 54 00	1.00	SFD	1	1.00	1.00	1.00	\$22.00	\$22.00	Roehrig Thomas J&Elizabeth J
678 260 55 00	1.00	SFD	1	1.00	1.00	1.00	\$22.00	\$22.00	Mcnamara Peter
678 260 56 00	1.00	SFD	1	1.00	1.00	1.00	\$22.00	\$22.00	Trudeau Family Trust 10-19-05
678 260 57 00	1.00	SFD	1	1.00	1.00	1.00	\$22.00	\$22.00	Britton Stephen R&Jane R
678 260 58 00	1.00	SFD	1	1.00	1.00	1.00	\$22.00	\$22.00	Korlann Scott&You
678 260 59 00	1.00	SFD	1	1.00	1.00	1.00	\$22.00	\$22.00	Agrawal Vikas&Saloni
678 260 60 00	3.20	OSP	1	0.00	0.40	0.00	\$22.00	\$0.00	Northfield Homeowners Assn
678 260 62 00	1.00	SFD	1	1.00	1.00	1.00	\$22.00	\$22.00	Freshley Thomas E&Carole A
678 260 63 00	1.00	SFD	1	1.00	1.00	1.00	\$22.00	\$22.00	Ramirez Richard
678 260 64 00	1.00	SFD	1	1.00	1.00	1.00	\$22.00	\$22.00	Dempster Paul D&Carol A
678 260 65 00	1.00	SFD	1	1.00	1.00	1.00	\$22.00	\$22.00	Gary/Mcclure Living Trust 04-28-82
678 260 66 00	1.00	SFD	1	1.00	1.00	1.00	\$22.00	\$22.00	Matarrese Family Trust 09-27-99
678 260 67 00	1.00	SFD	1	1.00	1.00	1.00	\$22.00	\$22.00	Lord Jacques P&Marcyn E
678 260 68 00	1.00	SFD	1	1.00	1.00	1.00	\$22.00	\$22.00	Tentler Michael L&Olga
678 260 69 00	1.00	SFD	1	1.00	1.00	1.00	\$22.00	\$22.00	Warner Family Trust 06-10-02
678 260 70 00	1.00	SFD	1	1.00	1.00	1.00	\$22.00	\$22.00	Schlichtmann Doris L 2008 Trust 06-17-08
678 260 71 00	1.00	SFD	1	1.00	1.00	1.00	\$22.00	\$22.00	Rydbeck James R Jr&Hilarie J S
678 260 72 00	1.00	SFD	1	1.00	1.00	1.00	\$22.00	\$22.00	Wu Family Trust 11-09-00
678 260 73 00	1.00	SFD	1	1.00	1.00	1.00	\$22.00	\$22.00	Whitten Family Trust 12-14-94
678 260 74 00	1.00	SFD	1	1.00	1.00	1.00	\$22.00	\$22.00	Aburto-Pratt Family Trust 05-13-96
678 260 75 00	1.00	SFD	1	1.00	1.00	1.00	\$22.00	\$22.00	Murphy 1984 Trust 06-05-84
678 260 76 00	1.00	SFD	1	1.00	1.00	1.00	\$22.00	\$22.00	Ruark Albert&Patricia 1992 Trust 11-17-92
678 271 06 00	1.09	IND	1	15.00	0.70	11.45	\$22.00	\$251.78	P D R E Investments L L C
678 271 11 00	2.75	COM	1	45.00	0.70	86.63	\$22.00	\$1,905.74	Del Campo Building Partners
678 271 12 00	4.14	IND	1	15.00	0.70	43.47	\$22.00	\$956.34	Sorrento West Properties Inc
678 271 13 00	2.87	IND	1	15.00	0.70	30.14	\$22.00	\$662.96	San Miguel Valley Corp
678 271 14 00	2.89	IND	1	15.00	0.70	30.35	\$22.00	\$667.58	Sorrento West Properties Inc
678 271 15 00	3.28	IND	1	15.00	0.70	34.44	\$22.00	\$757.68	Sorrento West Properties Inc
678 271 16 00	2.78	IND	1	15.00	0.70	29.19	\$22.00	\$642.18	Culver Sharon L Revocable Trust 01-24-96
678 271 17 00	2.51	UTL	1	3.00	0.40	3.01	\$22.00	\$66.26	San Diego Gas&Electric Co
678 271 19 00	1.32	COM	1	45.00	0.70	41.58	\$22.00	\$914.76	Wjb Family Partnership L P
678 271 20 00	1.39	COM	1	45.00	0.70	43.79	\$22.00	\$963.26	Bernardo Gateway Partners
678 271 21 00	1.83	COM	1	45.00	0.70	57.65	\$22.00	\$1,268.18	Bernardo Gateway Partners
678 271 22 00	1.39	COM	1	45.00	0.70	43.79	\$22.00	\$963.26	Bernardo Gateway Partners
678 271 23 00	0.51	COM	1	45.00	0.70	16.07	\$22.00	\$353.42	Meyers Carole Separate Property Trust 11-22-94
678 271 24 00	0.51	COM	1	45.00	0.70	16.07	\$22.00	\$353.42	Shadpour Family Trust 01-27-00
678 271 25 00	0.37	COM	1	45.00	0.70	11.66	\$22.00	\$256.40	W J B Family Partnership L P
678 271 26 00	0.37	COM	1	45.00	0.70	11.66	\$22.00	\$256.40	Knightsbridge Group L L C
678 271 27 00	0.51	COM	1	45.00	0.70	16.07	\$22.00	\$353.42	North County Federal Credit Union
678 271 28 00	1.85	IND	1	15.00	0.70	19.43	\$22.00	\$427.34	Sony Electronics Inc
678 271 31 00	3.06	IND	1	15.00	0.70	32.13	\$22.00	\$706.86	Sony Electronics Inc
678 271 32 00	2.78	IND	1	15.00	0.70	29.19	\$22.00	\$642.18	Soitec Solar Industries L L C
678 272 04 00	9.38	IND	1	15.00	0.70	98.49	\$22.00	\$2,166.78	Sorrento West Properties Inc
678 272 09 00	0.04	UTL	1	3.00	0.40	0.05	\$22.00	\$1.06	City Of San Diego
678 272 10 00	18.14	IND	1	15.00	0.70	190.47	\$22.00	\$4,190.34	Alliant Techsystems Inc
678 272 13 00	3.32	IND	1	15.00	0.70	34.86	\$22.00	\$766.92	Soitec Solar Industries L L C
678 272 14 00	8.81	IND	1	15.00	0.70	92.51	\$22.00	\$2,035.10	Soitec Solar Industries L L C
678 272 15 00	9.18	IND	1	15.00	0.70	96.39	\$22.00	\$2,120.58	Sony Electronics Inc
678 272 16 00	3.17	IND	1	15.00	0.70	33.29	\$22.00	\$732.26	Sony Electronics Inc
678 272 17 00	8.30	IND	1	15.00	0.70	87.15	\$22.00	\$1,917.30	W A M Via Del Campo Ltd Partnership
678 272 18 00	3.52	IND	1	15.00	0.70	36.96	\$22.00	\$813.12	W A M Via Del Campo Ltd Partnership
678 280 01 00	1.00	SFD	1	1.00	1.00	1.00	\$22.00	\$22.00	Arakawa Alan S Living Trust 05-26-04
678 280 02 00	1.00	SFD	1	1.00	1.00	1.00	\$22.00	\$22.00	Anides Sergio A&Alma J
678 280 03 00	1.00	SFD	1	1.00	1.00	1.00	\$22.00	\$22.00	Gezalyan Armen&Altounian Aykanoush A
678 280 04 00	1.00	SFD	1	1.00	1.00	1.00	\$22.00	\$22.00	Parker Family Trust 09-18-03
678 280 05 00	1.00	SFD	1	1.00	1.00	1.00	\$22.00	\$22.00	Tallberg Family 2005 Trust
678 280 06 00	1.00	SFD	1	1.00	1.00	1.00	\$22.00	\$22.00	Kemp George M Jr&Annick L
678 280 07 00	1.00	SFD	1	1.00	1.00	1.00	\$22.00	\$22.00	Pollock Christine E

EXHIBIT C - Assessment Roll (Fiscal Year 2015)
Rancho Bernardo Maintenance Assessment District

Parcel Number	Acres/ Units ⁽¹⁾	Land Use ⁽²⁾	Zone Number	Apportionment Factors		Total EBU's	Unit Cost (\$/EBU)	FY 2015 ⁽⁴⁾ Assessment	Owner Name
				Land Use ⁽²⁾	Benefit ⁽³⁾				
678 280 08 00	1.00	SFD	1	1.00	1.00	1.00	\$22.00	\$22.00	Li Tai Wai David
678 280 09 00	1.00	SFD	1	1.00	1.00	1.00	\$22.00	\$22.00	Kapadia Kirit&Rupal
678 280 10 00	1.00	SFD	1	1.00	1.00	1.00	\$22.00	\$22.00	Amirkhiz Sean S&Erin B
678 280 11 00	1.00	SFD	1	1.00	1.00	1.00	\$22.00	\$22.00	Keehan Dale V&Kathleen M
678 280 12 00	1.00	SFD	1	1.00	1.00	1.00	\$22.00	\$22.00	Schoenung Katherine D
678 280 13 00	1.00	SFD	1	1.00	1.00	1.00	\$22.00	\$22.00	Chang Daren&Gong Rong
678 280 14 00	1.00	SFD	1	1.00	1.00	1.00	\$22.00	\$22.00	Liggins Mary K
678 280 15 00	1.00	SFD	1	1.00	1.00	1.00	\$22.00	\$22.00	Davison Family Revocable Living Trust 12-12-06
678 280 16 00	1.00	SFD	1	1.00	1.00	1.00	\$22.00	\$22.00	Mccord Family Trust 03-17-00
678 280 17 00	1.00	SFD	1	1.00	1.00	1.00	\$22.00	\$22.00	Choquette Family Living Trust
678 280 18 00	1.00	SFD	1	1.00	1.00	1.00	\$22.00	\$22.00	Weinberg-Rose Family Trust 09-08-04
678 280 19 00	1.00	SFD	1	1.00	1.00	1.00	\$22.00	\$22.00	Brennan Laura L
678 280 20 00	1.00	SFD	1	1.00	1.00	1.00	\$22.00	\$22.00	Nichols Daniel&Lynn Family Trust 07-08-03
678 280 21 00	1.00	SFD	1	1.00	1.00	1.00	\$22.00	\$22.00	Hyndman David L
678 280 22 00	1.00	SFD	1	1.00	1.00	1.00	\$22.00	\$22.00	Liu Shiaw-Dong Donald&Li-Fung Sue
678 280 23 00	1.00	SFD	1	1.00	1.00	1.00	\$22.00	\$22.00	Yao Jiping&Du Pinyi
678 280 24 00	1.00	SFD	1	1.00	1.00	1.00	\$22.00	\$22.00	Guan Xiaodan Christina
678 280 25 00	1.00	SFD	1	1.00	1.00	1.00	\$22.00	\$22.00	Wang Jidong&Gao Hang
678 280 26 00	1.00	SFD	1	1.00	1.00	1.00	\$22.00	\$22.00	Myers Susan H Family Trust 05-01-01
678 280 27 00	1.00	SFD	1	1.00	1.00	1.00	\$22.00	\$22.00	Mitchell Rick&Jeanine L
678 280 28 00	1.00	SFD	1	1.00	1.00	1.00	\$22.00	\$22.00	Zhang Yuzhi&Luo Jingjing
678 280 29 00	1.00	SFD	1	1.00	1.00	1.00	\$22.00	\$22.00	Schwebke Family Trust 12-28-00
678 280 30 00	1.00	SFD	1	1.00	1.00	1.00	\$22.00	\$22.00	Mehla Shamal A
678 280 31 00	1.00	SFD	1	1.00	1.00	1.00	\$22.00	\$22.00	Gansert Brian J&Xiao Qing
678 280 32 00	1.00	SFD	1	1.00	1.00	1.00	\$22.00	\$22.00	Adams Family Trust 11-13-08
678 280 33 00	1.00	SFD	1	1.00	1.00	1.00	\$22.00	\$22.00	Smyth William D&Helen T
678 280 34 00	1.00	SFD	1	1.00	1.00	1.00	\$22.00	\$22.00	Telford Brian G
678 280 35 00	1.00	SFD	1	1.00	1.00	1.00	\$22.00	\$22.00	Hunton Lauren S
678 280 36 00	1.00	SFD	1	1.00	1.00	1.00	\$22.00	\$22.00	Polzin Family Trust 04-20-12
678 280 37 00	1.00	SFD	1	1.00	1.00	1.00	\$22.00	\$22.00	Discenzo Joseph&Laura
678 280 38 00	1.00	SFD	1	1.00	1.00	1.00	\$22.00	\$22.00	Stehwien David&Iliana
678 280 39 00	1.00	SFD	1	1.00	1.00	1.00	\$22.00	\$22.00	Sugarman Sam
678 280 40 00	1.00	SFD	1	1.00	1.00	1.00	\$22.00	\$22.00	Maguire Robert J&Cho Anise W
678 280 41 00	1.00	SFD	1	1.00	1.00	1.00	\$22.00	\$22.00	Cullison Family Trust 11-21-05
678 280 42 00	1.00	SFD	1	1.00	1.00	1.00	\$22.00	\$22.00	Cortez Richard
678 280 43 00	1.00	SFD	1	1.00	1.00	1.00	\$22.00	\$22.00	Matson David J&Sigrid S
678 280 44 00	1.00	SFD	1	1.00	1.00	1.00	\$22.00	\$22.00	Magsalin Jose&Estrella
678 280 45 00	1.00	SFD	1	1.00	1.00	1.00	\$22.00	\$22.00	Hong Soon C&Kim H
678 280 46 00	1.00	SFD	1	1.00	1.00	1.00	\$22.00	\$22.00	Corr Robert A li&Amado Martha L
678 280 47 00	1.00	SFD	1	1.00	1.00	1.00	\$22.00	\$22.00	Kelly Scott E&Monica E
678 280 48 00	1.00	SFD	1	1.00	1.00	1.00	\$22.00	\$22.00	Baclig Eric R&Alicia M
678 280 49 00	1.00	SFD	1	1.00	1.00	1.00	\$22.00	\$22.00	Popovich Ranko&Victoria R
678 280 50 00	1.00	SFD	1	1.00	1.00	1.00	\$22.00	\$22.00	Paye Jerome M&Malini
678 280 51 00	1.34	OSP	1	0.00	0.40	0.00	\$22.00	\$0.00	Northfield Homeowners Assn
678 300 01 00	1.00	SFD	1	1.00	1.00	1.00	\$22.00	\$22.00	Perkinson Nancy F Revocable Living Trust 04-26-94
678 300 02 00	1.00	SFD	1	1.00	1.00	1.00	\$22.00	\$22.00	Song Lawrence&Theresa
678 300 03 00	1.00	SFD	1	1.00	1.00	1.00	\$22.00	\$22.00	Scott Family Trust 06-08-11
678 300 04 00	1.00	SFD	1	1.00	1.00	1.00	\$22.00	\$22.00	Skoiien Gordon O&Jacqueline A
678 300 05 00	1.00	SFD	1	1.00	1.00	1.00	\$22.00	\$22.00	Walker Charles F
678 300 06 00	1.00	SFD	1	1.00	1.00	1.00	\$22.00	\$22.00	Petrov Krastu&Maria
678 300 07 00	1.00	SFD	1	1.00	1.00	1.00	\$22.00	\$22.00	Watts Family 1995 Trust
678 300 08 00	1.00	SFD	1	1.00	1.00	1.00	\$22.00	\$22.00	Dsouza Henry M&Adriana P Living Trust 11-09-11
678 300 09 00	1.00	SFD	1	1.00	1.00	1.00	\$22.00	\$22.00	Vora Family Trust 12-17-97
678 300 10 00	1.00	SFD	1	1.00	1.00	1.00	\$22.00	\$22.00	Geha Nabih&Lynn M D
678 300 11 00	1.00	SFD	1	1.00	1.00	1.00	\$22.00	\$22.00	Ghassan Ghassan Y Living Trust 06-14-99
678 300 12 00	1.00	SFD	1	1.00	1.00	1.00	\$22.00	\$22.00	Cavanaugh John P&Jennifer A
678 300 13 00	1.00	SFD	1	1.00	1.00	1.00	\$22.00	\$22.00	Balcomb Stanley R&Ellen D
678 300 14 00	1.00	SFD	1	1.00	1.00	1.00	\$22.00	\$22.00	Chen Family Trust 04-11-06
678 300 15 00	1.00	SFD	1	1.00	1.00	1.00	\$22.00	\$22.00	Skaljac Family Trust 11-22-13
678 300 16 00	1.00	SFD	1	1.00	1.00	1.00	\$22.00	\$22.00	Ramo Nickolas&Nadia
678 300 17 00	1.00	SFD	1	1.00	1.00	1.00	\$22.00	\$22.00	Slatnick Jacee

**EXHIBIT C - Assessment Roll (Fiscal Year 2015)
Rancho Bernardo Maintenance Assessment District**

Parcel Number	Acres/ Units ⁽¹⁾	Land Use ⁽²⁾	Zone Number	Apportionment Factors		Total EBU's	Unit Cost (\$/EBU)	FY 2015 ⁽⁴⁾ Assessment	Owner Name
				Land Use ⁽²⁾	Benefit ⁽³⁾				
678 300 18 00	1.00	SFD	1	1.00	1.00	1.00	\$22.00	\$22.00	Siegman Family Trust 03-18-91
678 300 19 00	1.00	SFD	1	1.00	1.00	1.00	\$22.00	\$22.00	Lamb Family Trust 12-09-05
678 300 20 00	1.00	SFD	1	1.00	1.00	1.00	\$22.00	\$22.00	Gorin Michael&Borukhova Svetlana
678 300 21 00	1.00	SFD	1	1.00	1.00	1.00	\$22.00	\$22.00	Tuquero Living Trust 05-27-05
678 300 22 00	1.00	SFD	1	1.00	1.00	1.00	\$22.00	\$22.00	That-Ton Hao&Tran Theresa
678 300 23 00	1.00	SFD	1	1.00	1.00	1.00	\$22.00	\$22.00	Lee Chia Jung&Shu Chen
678 300 24 00	1.00	SFD	1	1.00	1.00	1.00	\$22.00	\$22.00	Graham Richard L&Tamara K Revocable Trust 01-06-05
678 300 25 00	1.00	SFD	1	1.00	1.00	1.00	\$22.00	\$22.00	Weiss Amanullah&Zarina
678 300 26 00	1.00	SFD	1	1.00	1.00	1.00	\$22.00	\$22.00	Rockwood Family Trust 08-24-06
678 300 27 00	1.00	SFD	1	1.00	1.00	1.00	\$22.00	\$22.00	Lipovic Alex
678 300 28 00	1.00	SFD	1	1.00	1.00	1.00	\$22.00	\$22.00	Rohner Tom R Revocable Trust 09-15-92
678 300 29 00	1.00	SFD	1	1.00	1.00	1.00	\$22.00	\$22.00	Joshi Vyomesh&Uma
678 300 30 00	1.00	SFD	1	1.00	1.00	1.00	\$22.00	\$22.00	Krust Trust 08-30-06
678 300 31 00	1.00	SFD	1	1.00	1.00	1.00	\$22.00	\$22.00	Behrend Family Trust 03-08-12
678 300 32 00	1.00	SFD	1	1.00	1.00	1.00	\$22.00	\$22.00	Behrend Family Trust 03-08-12
678 300 33 00	1.00	SFD	1	1.00	1.00	1.00	\$22.00	\$22.00	Lieu&Ho Family Trust 06-14-12
678 300 34 00	1.00	SFD	1	1.00	1.00	1.00	\$22.00	\$22.00	Rohling Jeffrey J&Sara C
678 300 35 00	19.36	OSP	1	0.00	0.40	0.00	\$22.00	\$0.00	Westwood Valley Unit No I Homeowners Assn
678 310 01 00	1.00	SFD	1	1.00	1.00	1.00	\$22.00	\$22.00	Cisse Mamady B
678 310 02 00	1.00	SFD	1	1.00	1.00	1.00	\$22.00	\$22.00	Tsaur Lih-Feng&Lin Sharon S
678 310 03 00	1.00	SFD	1	1.00	1.00	1.00	\$22.00	\$22.00	Chin Timothy C&Low Kathleen
678 310 04 00	1.00	SFD	1	1.00	1.00	1.00	\$22.00	\$22.00	Gustafson Carl E&Kathleen W
678 310 05 00	1.00	SFD	1	1.00	1.00	1.00	\$22.00	\$22.00	Johnson Keith&Robin Family 2010 Trust
678 310 06 00	1.00	SFD	1	1.00	1.00	1.00	\$22.00	\$22.00	Liu Changwen&Guo Ling
678 310 07 00	1.00	SFD	1	1.00	1.00	1.00	\$22.00	\$22.00	Gutkowski Family Trust 04-16-96
678 310 08 00	1.00	SFD	1	1.00	1.00	1.00	\$22.00	\$22.00	Campitiello Family Trust 06-08-06
678 310 09 00	1.00	SFD	1	1.00	1.00	1.00	\$22.00	\$22.00	Hunt David S
678 310 10 00	1.00	SFD	1	1.00	1.00	1.00	\$22.00	\$22.00	Larue Jean-Francois
678 310 11 00	1.00	SFD	1	1.00	1.00	1.00	\$22.00	\$22.00	Burklin Shawn A&Marta N
678 310 12 00	1.00	SFD	1	1.00	1.00	1.00	\$22.00	\$22.00	Mattson Steven W&Virginia P Trust 10-02-02
678 310 13 00	1.00	SFD	1	1.00	1.00	1.00	\$22.00	\$22.00	Horgan Patrick J&Cruz Mae R
678 310 14 00	1.00	SFD	1	1.00	1.00	1.00	\$22.00	\$22.00	Norman Daniel J&Judith B
678 310 15 00	1.00	SFD	1	1.00	1.00	1.00	\$22.00	\$22.00	Yphantides Paul D&Eleni
678 310 16 00	1.00	SFD	1	1.00	1.00	1.00	\$22.00	\$22.00	Dunlop Richard C&Marianne
678 310 17 00	1.00	SFD	1	1.00	1.00	1.00	\$22.00	\$22.00	Spann Joseph R&Suzanne L
678 310 18 00	1.00	SFD	1	1.00	1.00	1.00	\$22.00	\$22.00	Liaghat Hamid&Maryam M
678 310 19 00	1.00	SFD	1	1.00	1.00	1.00	\$22.00	\$22.00	Gupta Shiv&Surinder Family 2004 Trust
678 310 20 00	16.39	OSP	1	0.00	0.40	0.00	\$22.00	\$0.00	Westwood Valley Homeowners Assn 23
678 321 01 00	1.00	SFD	1	1.00	1.00	1.00	\$22.00	\$22.00	Lindroth Clifford A Jr&Patricia H
678 321 02 00	1.00	SFD	1	1.00	1.00	1.00	\$22.00	\$22.00	Doumaux Howard A&Tsao Yi-Hua
678 321 03 00	1.00	SFD	1	1.00	1.00	1.00	\$22.00	\$22.00	Lewis Kerry A&Jasura Michele A
678 321 04 00	1.00	SFD	1	1.00	1.00	1.00	\$22.00	\$22.00	Sowers Family Trust 08-08-11
678 321 05 00	1.00	SFD	1	1.00	1.00	1.00	\$22.00	\$22.00	Meiser Kenneth D Iii&Catherine C
678 321 06 00	1.00	SFD	1	1.00	1.00	1.00	\$22.00	\$22.00	Steele Scott A&Jan Trs
678 321 07 00	1.00	SFD	1	1.00	1.00	1.00	\$22.00	\$22.00	Young Family Trust 07-26-89
678 321 08 00	1.00	SFD	1	1.00	1.00	1.00	\$22.00	\$22.00	Ek Family Trust 08-20-08
678 321 09 00	1.00	SFD	1	1.00	1.00	1.00	\$22.00	\$22.00	Sandvik Arne P&Wendie C Trs
678 321 10 00	1.00	SFD	1	1.00	1.00	1.00	\$22.00	\$22.00	Delawari Qudratullah&Jamila
678 321 11 00	1.00	SFD	1	1.00	1.00	1.00	\$22.00	\$22.00	Sager William F&Deborah F
678 321 12 00	1.00	SFD	1	1.00	1.00	1.00	\$22.00	\$22.00	Goldberg Family Trust 12-13-04
678 321 13 00	1.00	SFD	1	1.00	1.00	1.00	\$22.00	\$22.00	Garstang Family Trust 06-19-01
678 321 14 00	1.00	SFD	1	1.00	1.00	1.00	\$22.00	\$22.00	Martin Michael K&Christine K
678 321 15 00	1.00	SFD	1	1.00	1.00	1.00	\$22.00	\$22.00	Spivack Family Trust 11-26-07
678 321 16 00	1.00	SFD	1	1.00	1.00	1.00	\$22.00	\$22.00	Kenley Family Trust 01-31-07
678 321 17 00	1.00	SFD	1	1.00	1.00	1.00	\$22.00	\$22.00	Granowitz Family Trust 07-28-04
678 321 18 00	1.00	SFD	1	1.00	1.00	1.00	\$22.00	\$22.00	Avey Revocable Living Trust 08-03-95
678 321 19 00	1.00	SFD	1	1.00	1.00	1.00	\$22.00	\$22.00	Wee Daniel&Chan-Wee Jennifer
678 321 20 00	1.00	SFD	1	1.00	1.00	1.00	\$22.00	\$22.00	Grajek Gary&Adrienne
678 321 21 00	1.00	SFD	1	1.00	1.00	1.00	\$22.00	\$22.00	Haerter Family 1989 Trust 10-10-89
678 321 22 00	1.00	SFD	1	1.00	1.00	1.00	\$22.00	\$22.00	Marsan Robert J Jr&Robin J
678 321 23 00	1.00	SFD	1	1.00	1.00	1.00	\$22.00	\$22.00	Jacinto Terence&Clark Sarah

EXHIBIT C - Assessment Roll (Fiscal Year 2015)
Rancho Bernardo Maintenance Assessment District

Parcel Number	Acres/ Units ⁽¹⁾	Land Use ⁽²⁾	Zone Number	Apportionment Factors		Total EBUS	Unit Cost (\$/EBU)	FY 2015 ⁽⁴⁾ Assessment	Owner Name
				Land Use ⁽²⁾	Benefit ⁽³⁾				
678 321 24 00	1.00	SFD	1	1.00	1.00	1.00	\$22.00	\$22.00	Lefter Ionut A&Angela C
678 321 25 00	1.00	SFD	1	1.00	1.00	1.00	\$22.00	\$22.00	Laffeur Ray&Mona L
678 321 26 00	1.00	SFD	1	1.00	1.00	1.00	\$22.00	\$22.00	Dixon Family Trust 03-12-12
678 321 27 00	1.00	SFD	1	1.00	1.00	1.00	\$22.00	\$22.00	Creed Stuart A&Victoria T
678 321 28 00	1.00	SFD	1	1.00	1.00	1.00	\$22.00	\$22.00	Park Chang Geun&Hee Young
678 321 29 00	1.00	SFD	1	1.00	1.00	1.00	\$22.00	\$22.00	Brockbank Bryan R&Megan G
678 321 30 00	1.00	SFD	1	1.00	1.00	1.00	\$22.00	\$22.00	Johnson Scott H
678 321 31 00	1.00	SFD	1	1.00	1.00	1.00	\$22.00	\$22.00	Ushkow Howard
678 321 32 00	1.00	SFD	1	1.00	1.00	1.00	\$22.00	\$22.00	Kelly Patrick F&Valle Luisa
678 321 33 00	1.00	SFD	1	1.00	1.00	1.00	\$22.00	\$22.00	Lajoie Family Trust 08-21-09
678 321 34 00	1.00	SFD	1	1.00	1.00	1.00	\$22.00	\$22.00	Mercurio Michael&Deana
678 321 35 00	1.00	SFD	1	1.00	1.00	1.00	\$22.00	\$22.00	Thayer Dale D&Cathleen E
678 321 36 00	1.00	SFD	1	1.00	1.00	1.00	\$22.00	\$22.00	Tu-Chang Living Trust 08-30-05
678 321 37 00	1.00	SFD	1	1.00	1.00	1.00	\$22.00	\$22.00	Lee Yi Ying
678 321 38 00	1.00	SFD	1	1.00	1.00	1.00	\$22.00	\$22.00	Ng Trust 12-12-02
678 321 39 00	1.00	SFD	1	1.00	1.00	1.00	\$22.00	\$22.00	Ohren Christopher&Peiyu
678 321 40 00	1.00	SFD	1	1.00	1.00	1.00	\$22.00	\$22.00	Joyce Gerald P Iii&Yoshie Y
678 321 41 00	1.00	SFD	1	1.00	1.00	1.00	\$22.00	\$22.00	Molino Family 2012 Trust 07-17-12
678 321 42 00	1.00	SFD	1	1.00	1.00	1.00	\$22.00	\$22.00	Larson Family Trust 06-22-01
678 321 43 00	1.00	SFD	1	1.00	1.00	1.00	\$22.00	\$22.00	Gersten Shimon Trust 05-26-95
678 321 44 00	1.00	SFD	1	1.00	1.00	1.00	\$22.00	\$22.00	Kluch Arthur J&Elisabeth J
678 321 45 00	1.00	SFD	1	1.00	1.00	1.00	\$22.00	\$22.00	Reshatoff Michael&Julie Trust 04-06-06
678 321 46 00	1.00	SFD	1	1.00	1.00	1.00	\$22.00	\$22.00	Trowbridge Sean&Maria C F
678 321 47 00	1.00	SFD	1	1.00	1.00	1.00	\$22.00	\$22.00	Chiu Chinchuan&Liu Ling Ming
678 321 48 00	1.00	SFD	1	1.00	1.00	1.00	\$22.00	\$22.00	Schmuttermair George A&Marie L
678 321 49 00	1.00	SFD	1	1.00	1.00	1.00	\$22.00	\$22.00	Kistler Rodney C&Gallia
678 321 50 00	1.00	SFD	1	1.00	1.00	1.00	\$22.00	\$22.00	Do Family Trust 05-27-04
678 321 51 00	1.00	SFD	1	1.00	1.00	1.00	\$22.00	\$22.00	Arsanjani Erfan
678 321 52 00	1.00	SFD	1	1.00	1.00	1.00	\$22.00	\$22.00	Battikha Ayman&Rania
678 321 53 00	1.00	SFD	1	1.00	1.00	1.00	\$22.00	\$22.00	Mariano Ramir&Arlene
678 321 54 00	1.00	SFD	1	1.00	1.00	1.00	\$22.00	\$22.00	Barnum Jr Family Trust 04-02-07
678 321 55 00	1.00	SFD	1	1.00	1.00	1.00	\$22.00	\$22.00	Gansert Brian J&Xiao Qing
678 321 56 00	1.00	SFD	1	1.00	1.00	1.00	\$22.00	\$22.00	Aasen Family Trust 06-02-04
678 321 57 00	1.00	SFD	1	1.00	1.00	1.00	\$22.00	\$22.00	Kay Peter M Living Trust 04-22-09
678 321 58 00	1.00	SFD	1	1.00	1.00	1.00	\$22.00	\$22.00	Tallorin Ricardo Lolita Family 2007 Trust
678 321 59 00	1.00	SFD	1	1.00	1.00	1.00	\$22.00	\$22.00	Kom Jackie N
678 321 60 00	1.00	SFD	1	1.00	1.00	1.00	\$22.00	\$22.00	Connolly Family Trust 10-23-02
678 321 61 00	1.00	SFD	1	1.00	1.00	1.00	\$22.00	\$22.00	Sullivan Michael R&Margaret K
678 321 62 00	1.00	SFD	1	1.00	1.00	1.00	\$22.00	\$22.00	Daly John J&Cynthia M
678 321 63 00	1.00	SFD	1	1.00	1.00	1.00	\$22.00	\$22.00	Yuen Alexander Wei&Chen Alice
678 321 64 00	1.00	SFD	1	1.00	1.00	1.00	\$22.00	\$22.00	Conrad Robert W&Gail J
678 321 65 00	1.00	SFD	1	1.00	1.00	1.00	\$22.00	\$22.00	Marsh Willard F Iii&Laura C
678 321 66 00	1.00	SFD	1	1.00	1.00	1.00	\$22.00	\$22.00	Hagshenas Behzad&Holly
678 321 67 00	1.00	SFD	1	1.00	1.00	1.00	\$22.00	\$22.00	Kreitzer Lisa D
678 321 68 00	0.77	OSP	1	0.00	0.40	0.00	\$22.00	\$0.00	Westwood Valley Homeowners Assn 23
678 322 01 00	1.00	SFD	1	1.00	1.00	1.00	\$22.00	\$22.00	Inman Daniel E&Theresa A
678 322 02 00	1.00	SFD	1	1.00	1.00	1.00	\$22.00	\$22.00	Barry John G&Kimberly A
678 322 03 00	1.00	SFD	1	1.00	1.00	1.00	\$22.00	\$22.00	Phelps Christopher L&Sheri D
678 322 04 00	1.00	SFD	1	1.00	1.00	1.00	\$22.00	\$22.00	Meyers Harry F&Ruth N
678 322 05 00	1.00	SFD	1	1.00	1.00	1.00	\$22.00	\$22.00	Hunter William G&Kathleen C
678 322 06 00	1.00	SFD	1	1.00	1.00	1.00	\$22.00	\$22.00	Kelley Richard A&Root-Kelly Barbara A
678 322 07 00	1.00	SFD	1	1.00	1.00	1.00	\$22.00	\$22.00	Patterson Jerome&Mary
678 322 08 00	1.00	SFD	1	1.00	1.00	1.00	\$22.00	\$22.00	Lund Gregory C A&Kathryn D M
678 322 09 00	1.00	SFD	1	1.00	1.00	1.00	\$22.00	\$22.00	Dunny James A&Irene E
678 322 10 00	1.00	SFD	1	1.00	1.00	1.00	\$22.00	\$22.00	Heller Family Trust 01-16-08
678 322 11 00	1.00	SFD	1	1.00	1.00	1.00	\$22.00	\$22.00	Corrales Family Trust 11-02-95
678 322 12 00	1.00	SFD	1	1.00	1.00	1.00	\$22.00	\$22.00	Young Stephen K&Tamara L
678 322 13 00	1.00	SFD	1	1.00	1.00	1.00	\$22.00	\$22.00	Ohta Living Trust 01-31-05
678 322 14 00	1.00	SFD	1	1.00	1.00	1.00	\$22.00	\$22.00	Epperson Sean T&Christine F
678 322 15 00	1.00	SFD	1	1.00	1.00	1.00	\$22.00	\$22.00	Mortison Agnes Y 1992 Trust 12-28-92
678 322 16 00	1.00	SFD	1	1.00	1.00	1.00	\$22.00	\$22.00	Mcvicker Rudolph M&Jan T

**EXHIBIT C - Assessment Roll (Fiscal Year 2015)
Rancho Bernardo Maintenance Assessment District**

Parcel Number	Acres/ Units ⁽¹⁾	Land Use ⁽²⁾	Zone Number	Apportionment Factors		Total EBUS	Unit Cost (\$/EBU)	FY 2015 ⁽⁴⁾ Assessment	Owner Name
				Land Use ⁽²⁾	Benefit ⁽³⁾				
678 322 17 00	1.00	SFD	1	1.00	1.00	1.00	\$22.00	\$22.00	Qui Bin&Zhao Lily
678 322 18 00	1.00	SFD	1	1.00	1.00	1.00	\$22.00	\$22.00	Harshman William&Mary
678 322 19 00	1.00	SFD	1	1.00	1.00	1.00	\$22.00	\$22.00	Carstens Delbert K&Barbara E Living Trust 11-21-00
678 322 20 00	1.00	SFD	1	1.00	1.00	1.00	\$22.00	\$22.00	Wolfman Joseph A&Kathryn M
678 322 21 00	1.00	SFD	1	1.00	1.00	1.00	\$22.00	\$22.00	Holmstrom Erik K&Cindy A
678 322 22 00	1.00	SFD	1	1.00	1.00	1.00	\$22.00	\$22.00	Schiffman Family Trust 12-13-12
678 322 23 00	1.00	SFD	1	1.00	1.00	1.00	\$22.00	\$22.00	Khoja Jaber A&Issa Rajaa M
678 322 24 00	1.00	SFD	1	1.00	1.00	1.00	\$22.00	\$22.00	Riedel Family Trust 07-20-98
678 322 25 00	1.00	SFD	1	1.00	1.00	1.00	\$22.00	\$22.00	Nagola Rami&Doris Family Trust 02-10-10
678 322 26 00	1.00	SFD	1	1.00	1.00	1.00	\$22.00	\$22.00	Karkhanechi M Ebrahim M&Bijarchi Ashraf
678 322 27 00	1.00	SFD	1	1.00	1.00	1.00	\$22.00	\$22.00	Abcarius Jack L&Wendy K
678 322 28 00	1.00	SFD	1	1.00	1.00	1.00	\$22.00	\$22.00	Kucheria Family Trust 02-08-94
678 322 29 00	1.00	SFD	1	1.00	1.00	1.00	\$22.00	\$22.00	Kriebel Dale A&Marilyn A Revocable Trust 03-17-08
678 322 30 00	1.00	SFD	1	1.00	1.00	1.00	\$22.00	\$22.00	Chew Geoffrey T&Bartlett Heather M
678 322 31 00	1.00	SFD	1	1.00	1.00	1.00	\$22.00	\$22.00	Mccann Martin G&Janine M
678 322 32 00	1.00	SFD	1	1.00	1.00	1.00	\$22.00	\$22.00	Kim Kyungsu&Bae Jungin
678 322 33 00	1.00	SFD	1	1.00	1.00	1.00	\$22.00	\$22.00	Blosser Family Trust 02-22-10
678 322 34 00	1.00	SFD	1	1.00	1.00	1.00	\$22.00	\$22.00	Lackner Todd&Janet
678 322 35 00	1.00	SFD	1	1.00	1.00	1.00	\$22.00	\$22.00	Pandya Amit&Almaja
678 322 36 00	1.00	SFD	1	1.00	1.00	1.00	\$22.00	\$22.00	Domingo Wilfredo S&Consolacion V
678 322 37 00	1.00	SFD	1	1.00	1.00	1.00	\$22.00	\$22.00	Yitiz Family Trust 02-18-10
678 322 38 00	1.00	SFD	1	1.00	1.00	1.00	\$22.00	\$22.00	Pierick David E&Sharla F
678 322 39 00	1.00	SFD	1	1.00	1.00	1.00	\$22.00	\$22.00	Youngwirth Family Trust 07-07-94
678 322 40 00	1.00	SFD	1	1.00	1.00	1.00	\$22.00	\$22.00	House Samuel E&Afsaneh Trust 05-24-01
678 322 41 00	1.00	SFD	1	1.00	1.00	1.00	\$22.00	\$22.00	Patel Bijal V&Reena
678 322 42 00	10.74	OSP	1	0.00	0.40	0.00	\$22.00	\$0.00	Westwood Valley Homeowners Assn
678 330 03 00	3.86	OSP	1	0.00	0.40	0.00	\$22.00	\$0.00	Alliance I D E L L C
678 330 04 00	3.27	OSP	1	0.00	0.40	0.00	\$22.00	\$0.00	Alliance I D E L L C
678 330 05 00	402.00	MFR	1	0.70	1.00	281.40	\$22.00	\$6,190.80	Alliance I D E L L C
678 341 01 00	1.00	SFD	1	1.00	1.00	1.00	\$22.00	\$22.00	Visvanath Arun&Iyer Rema
678 341 02 00	1.00	SFD	1	1.00	1.00	1.00	\$22.00	\$22.00	Willenbring Caryl R&Constance L
678 341 03 00	1.00	SFD	1	1.00	1.00	1.00	\$22.00	\$22.00	Wang Su-Cheng Trust 06-10-03
678 341 04 00	1.00	SFD	1	1.00	1.00	1.00	\$22.00	\$22.00	Gross&Strain Family Trust 07-05-06
678 341 05 00	1.00	SFD	1	1.00	1.00	1.00	\$22.00	\$22.00	Patterson Reed R&Roanna C
678 341 06 00	1.00	SFD	1	1.00	1.00	1.00	\$22.00	\$22.00	Schulze Family Trust 06-04-07
678 341 07 00	1.00	SFD	1	1.00	1.00	1.00	\$22.00	\$22.00	Bardin Dale&Linda Trust 06-07-02
678 341 08 00	1.00	SFD	1	1.00	1.00	1.00	\$22.00	\$22.00	Takahashi Family Trust 09-28-96
678 341 09 00	1.00	SFD	1	1.00	1.00	1.00	\$22.00	\$22.00	Sydserrf Simon G&Bridgit A
678 341 10 00	1.00	SFD	1	1.00	1.00	1.00	\$22.00	\$22.00	Phi Huan T&Pham Trinh T
678 341 11 00	1.00	SFD	1	1.00	1.00	1.00	\$22.00	\$22.00	Emmela Chaitanya&Rasuri Sameera
678 341 12 00	1.00	SFD	1	1.00	1.00	1.00	\$22.00	\$22.00	Brown Bruce&Fisher-Brown Kellie
678 341 13 00	1.00	SFD	1	1.00	1.00	1.00	\$22.00	\$22.00	Baez Christopher&Julie
678 341 14 00	1.00	SFD	1	1.00	1.00	1.00	\$22.00	\$22.00	Hwang Mi Hui
678 341 15 00	1.00	SFD	1	1.00	1.00	1.00	\$22.00	\$22.00	Jensen Peter&Nattha
678 341 16 00	1.00	SFD	1	1.00	1.00	1.00	\$22.00	\$22.00	Feine Family Trust 09-01-11
678 341 17 00	1.00	SFD	1	1.00	1.00	1.00	\$22.00	\$22.00	Chang Chi-Yu&Hui-Chuan
678 341 18 00	1.00	SFD	1	1.00	1.00	1.00	\$22.00	\$22.00	Evans Wenzel G Jr&Maureen E
678 341 19 00	1.00	SFD	1	1.00	1.00	1.00	\$22.00	\$22.00	Huntalas Family Trust 11-19-90
678 341 20 00	1.00	SFD	1	1.00	1.00	1.00	\$22.00	\$22.00	Hall Richard G&Mary C
678 341 21 00	1.00	SFD	1	1.00	1.00	1.00	\$22.00	\$22.00	Manard Susan A Revocable Trust 06-02-10
678 341 22 00	1.00	SFD	1	1.00	1.00	1.00	\$22.00	\$22.00	Zhang Hao&Lu Yuan
678 341 23 00	1.00	SFD	1	1.00	1.00	1.00	\$22.00	\$22.00	Schiller Joseph S&Antonia Y
678 341 24 00	1.00	SFD	1	1.00	1.00	1.00	\$22.00	\$22.00	Parkhani Family Trust 06-27-00
678 341 25 00	1.00	SFD	1	1.00	1.00	1.00	\$22.00	\$22.00	Balazs Brett A&Holly J
678 341 26 00	1.00	SFD	1	1.00	1.00	1.00	\$22.00	\$22.00	Holland Family Trust 08-27-03
678 341 27 00	1.00	SFD	1	1.00	1.00	1.00	\$22.00	\$22.00	Brook Jonathan
678 341 28 00	1.00	SFD	1	1.00	1.00	1.00	\$22.00	\$22.00	Lucero Family Trust 07-22-04
678 341 29 00	1.00	SFD	1	1.00	1.00	1.00	\$22.00	\$22.00	Cadavona Videu I&Rutchedy
678 341 30 00	1.00	SFD	1	1.00	1.00	1.00	\$22.00	\$22.00	Teran Steven D&Jennifer L
678 341 31 00	1.00	SFD	1	1.00	1.00	1.00	\$22.00	\$22.00	Wlodek Steven T
678 341 32 00	1.00	SFD	1	1.00	1.00	1.00	\$22.00	\$22.00	Mohseni Shakila

**EXHIBIT C - Assessment Roll (Fiscal Year 2015)
Rancho Bernardo Maintenance Assessment District**

Parcel Number	Acres/ Units ⁽¹⁾	Land Use ⁽²⁾	Zone Number	Apportionment Factors		Total EBU's	Unit Cost (\$/EBU)	FY 2015 ⁽⁴⁾ Assessment	Owner Name
				Land Use ⁽²⁾	Benefit ⁽³⁾				
678 341 33 00	1.00	SFD	1	1.00	1.00	1.00	\$22.00	\$22.00	Aleem Oscar&Jaleh Family 2011 Trust
678 341 34 00	1.00	SFD	1	1.00	1.00	1.00	\$22.00	\$22.00	Tarantino Family 2006 Trust 09-14-06
678 341 35 00	1.00	SFD	1	1.00	1.00	1.00	\$22.00	\$22.00	Bonoan Brigeda
678 341 40 00	1.00	SFD	1	1.00	1.00	1.00	\$22.00	\$22.00	Pan Xiaojiang&Yang Yufeng
678 341 41 00	1.00	SFD	1	1.00	1.00	1.00	\$22.00	\$22.00	Roloff Family Trust 03-18-08
678 341 42 00	1.00	SFD	1	1.00	1.00	1.00	\$22.00	\$22.00	Dey Pradip P Trust 05-01-09
678 341 43 00	1.00	SFD	1	1.00	1.00	1.00	\$22.00	\$22.00	La Duong T&Marilyn R Revocable Family Living Trust 05
678 341 44 00	1.00	SFD	1	1.00	1.00	1.00	\$22.00	\$22.00	Lau Chun Yip&Hu Jian Fang
678 341 45 00	1.00	SFD	1	1.00	1.00	1.00	\$22.00	\$22.00	Huynh Vance L&Lu Lai-Ha
678 341 46 00	1.00	SFD	1	1.00	1.00	1.00	\$22.00	\$22.00	Fitton Nicholas&Sally
678 341 47 00	1.00	SFD	1	1.00	1.00	1.00	\$22.00	\$22.00	Link Family Trust 05-12-08
678 341 48 00	1.00	SFD	1	1.00	1.00	1.00	\$22.00	\$22.00	Schneider Dorinda
678 341 49 00	1.00	SFD	1	1.00	1.00	1.00	\$22.00	\$22.00	Waggaman Joseph T&Debbie B Revocable Living Trust
678 341 50 00	1.00	SFD	1	1.00	1.00	1.00	\$22.00	\$22.00	Pogue Alfredo&Randi
678 341 51 00	1.00	SFD	1	1.00	1.00	1.00	\$22.00	\$22.00	Konfino Shlomo&Danielle
678 341 52 00	1.00	SFD	1	1.00	1.00	1.00	\$22.00	\$22.00	Latifzadeh Henry K
678 341 53 00	1.00	SFD	1	1.00	1.00	1.00	\$22.00	\$22.00	Sanati Family Revocable Trust 10-15-03
678 341 54 00	1.00	SFD	1	1.00	1.00	1.00	\$22.00	\$22.00	Kumar Sunil&Vijayan Veena
678 341 55 00	1.00	SFD	1	1.00	1.00	1.00	\$22.00	\$22.00	Horst Scott C
678 341 56 00	1.00	SFD	1	1.00	1.00	1.00	\$22.00	\$22.00	Yu Xudong&Jenny
678 341 61 00	1.00	SFD	1	1.00	1.00	1.00	\$22.00	\$22.00	Surendranadhan Prakash&Nair Reshmi
678 341 63 00	1.00	SFD	1	1.00	1.00	1.00	\$22.00	\$22.00	Trang Trust 10-06-10
678 341 64 00	1.00	SFD	1	1.00	1.00	1.00	\$22.00	\$22.00	Gombos Family Trust 07-21-03
678 342 01 00	1.00	SFD	1	1.00	1.00	1.00	\$22.00	\$22.00	John James S&Patricia A
678 342 02 00	1.00	SFD	1	1.00	1.00	1.00	\$22.00	\$22.00	Gillett Living Trust 08-19-03
678 342 03 00	1.00	SFD	1	1.00	1.00	1.00	\$22.00	\$22.00	Talansky William&Leslie Family Trust 12-04-06
678 342 04 00	1.00	SFD	1	1.00	1.00	1.00	\$22.00	\$22.00	Davis Byron K&Lori A
678 342 05 00	1.00	SFD	1	1.00	1.00	1.00	\$22.00	\$22.00	Madrigal Family Trust 05-24-05
678 342 06 00	1.00	SFD	1	1.00	1.00	1.00	\$22.00	\$22.00	Larson Gary W&Susan L
678 342 07 00	1.00	SFD	1	1.00	1.00	1.00	\$22.00	\$22.00	Lam Nghia&Dao Jennifer
678 342 08 00	1.00	SFD	1	1.00	1.00	1.00	\$22.00	\$22.00	Zmina Stephen G&Cynthia J
678 342 09 00	1.00	SFD	1	1.00	1.00	1.00	\$22.00	\$22.00	Brodovsky Paul&Stella
678 342 10 00	1.00	SFD	1	1.00	1.00	1.00	\$22.00	\$22.00	Shows Gary&Trina
678 342 11 00	1.00	SFD	1	1.00	1.00	1.00	\$22.00	\$22.00	Lue Yan
678 342 12 00	1.00	SFD	1	1.00	1.00	1.00	\$22.00	\$22.00	Liang Family Trust 02-24-05
678 342 13 00	1.00	SFD	1	1.00	1.00	1.00	\$22.00	\$22.00	Yeoh&Lo Family Trust 06-23-10
678 342 14 00	1.00	SFD	1	1.00	1.00	1.00	\$22.00	\$22.00	Geddy Christopher T&Jennifer M
678 342 15 00	1.00	SFD	1	1.00	1.00	1.00	\$22.00	\$22.00	Adam Edgar&Geraldine Revocable Trust A 12-05-96
678 342 16 00	1.00	SFD	1	1.00	1.00	1.00	\$22.00	\$22.00	Mozaffari Matthew&Salehi Vida
678 342 17 00	1.00	SFD	1	1.00	1.00	1.00	\$22.00	\$22.00	Quiaot Oswald V&Daisy V
678 342 18 00	1.00	SFD	1	1.00	1.00	1.00	\$22.00	\$22.00	Pebworth Duane D
678 342 22 00	1.00	SFD	1	1.00	1.00	1.00	\$22.00	\$22.00	Seier Richard S&Natalie K
678 342 26 00	1.00	SFD	1	1.00	1.00	1.00	\$22.00	\$22.00	Law R Wayne
678 342 27 00	1.00	SFD	1	1.00	1.00	1.00	\$22.00	\$22.00	Geverola Isidoro A&Cecilia A
678 343 01 00	1.83	OSP	1	0.00	0.40	0.00	\$22.00	\$0.00	Westwood Valley Homeowners Association 5
678 343 02 00	15.78	OSP	1	0.00	0.40	0.00	\$22.00	\$0.00	Westwood Valley Homeowners Association 5
678 351 01 00	1.00	SFD	1	1.00	1.00	1.00	\$22.00	\$22.00	Tran Tam Viet
678 351 02 00	1.00	SFD	1	1.00	1.00	1.00	\$22.00	\$22.00	Herring Luann M Living Trust 05-05-04
678 351 03 00	1.00	SFD	1	1.00	1.00	1.00	\$22.00	\$22.00	Kreutzkamp Family Trust 04-03-97
678 351 04 00	1.00	SFD	1	1.00	1.00	1.00	\$22.00	\$22.00	Hendrickson Gerald M&Juanita A
678 351 05 00	1.00	SFD	1	1.00	1.00	1.00	\$22.00	\$22.00	Crosby Peter M&Cathy L
678 351 06 00	1.00	SFD	1	1.00	1.00	1.00	\$22.00	\$22.00	Martin Family 1998 Trust 03-11-98
678 351 07 00	1.00	SFD	1	1.00	1.00	1.00	\$22.00	\$22.00	Lauer Family Trust 06-20-01
678 351 08 00	1.00	SFD	1	1.00	1.00	1.00	\$22.00	\$22.00	Kafoure Steven G&Dory R
678 351 09 00	1.00	SFD	1	1.00	1.00	1.00	\$22.00	\$22.00	Wai Ka Ki&Wai-Chin Chang Hwa A B Living Trust
678 351 10 00	1.00	SFD	1	1.00	1.00	1.00	\$22.00	\$22.00	Wong Ting Wah&Wenyi Wendy
678 351 11 00	1.00	SFD	1	1.00	1.00	1.00	\$22.00	\$22.00	Liu Kung-Shih&Sho Michelle
678 351 12 00	1.00	SFD	1	1.00	1.00	1.00	\$22.00	\$22.00	Mondesir Marc-Edouard
678 351 13 00	1.00	SFD	1	1.00	1.00	1.00	\$22.00	\$22.00	Kepler Robert N&Lisa M
678 351 14 00	1.00	SFD	1	1.00	1.00	1.00	\$22.00	\$22.00	Savla Lalit&Rekha Revocable Trust 03-22-99
678 351 15 00	1.00	SFD	1	1.00	1.00	1.00	\$22.00	\$22.00	Obbad Marc M&Elmouffq Itto R

EXHIBIT C - Assessment Roll (Fiscal Year 2015)
Rancho Bernardo Maintenance Assessment District

Parcel Number	Acres/ Units ⁽¹⁾	Land Use ⁽²⁾	Zone Number	Apportionment Factors		Total EBU's	Unit Cost (\$/EBU)	FY 2015 ⁽⁴⁾ Assessment	Owner Name
				Land Use ⁽²⁾	Benefit ⁽³⁾				
678 351 16 00	1.00	SFD	1	1.00	1.00	1.00	\$22.00	\$22.00	Reed Peter
678 351 17 00	1.00	SFD	1	1.00	1.00	1.00	\$22.00	\$22.00	Yetman Revocable Living Trust 04-07-05
678 351 18 00	1.00	SFD	1	1.00	1.00	1.00	\$22.00	\$22.00	Paterno Family Trust 06-19-02
678 351 19 00	1.00	SFD	1	1.00	1.00	1.00	\$22.00	\$22.00	Hayashi Family Trust 06-21-05
678 351 20 00	1.00	SFD	1	1.00	1.00	1.00	\$22.00	\$22.00	Lewis Mark R&Ina K Family Trust 06-27-00
678 351 21 00	1.00	SFD	1	1.00	1.00	1.00	\$22.00	\$22.00	Tran Duke Q&Phung Lauren B
678 351 22 00	1.00	SFD	1	1.00	1.00	1.00	\$22.00	\$22.00	Santos Michael E&Kimberly J
678 351 23 00	1.00	SFD	1	1.00	1.00	1.00	\$22.00	\$22.00	Nguyen Binh H&Aitam T
678 351 24 00	1.00	SFD	1	1.00	1.00	1.00	\$22.00	\$22.00	Harding Bryan C
678 351 25 00	1.00	SFD	1	1.00	1.00	1.00	\$22.00	\$22.00	Goering Leroy J
678 351 26 00	1.00	SFD	1	1.00	1.00	1.00	\$22.00	\$22.00	Stewart Family 2008 Trust 04-18-08
678 351 27 00	1.00	SFD	1	1.00	1.00	1.00	\$22.00	\$22.00	Lacey Trust 02-06-08
678 351 28 00	1.00	SFD	1	1.00	1.00	1.00	\$22.00	\$22.00	Cahill Mary C Revocable Living 2013 Trust
678 351 29 00	1.00	SFD	1	1.00	1.00	1.00	\$22.00	\$22.00	Walden Family Trust 07-19-10
678 351 30 00	1.00	SFD	1	1.00	1.00	1.00	\$22.00	\$22.00	Stornielo 1998 Family Revocable Trust 08-08-98
678 351 31 00	1.00	SFD	1	1.00	1.00	1.00	\$22.00	\$22.00	Sheffer Michele R
678 351 32 00	1.00	SFD	1	1.00	1.00	1.00	\$22.00	\$22.00	Lopez Michael A&Paz Sara G
678 351 33 00	1.00	SFD	1	1.00	1.00	1.00	\$22.00	\$22.00	Lemly David T&Joann B
678 351 34 00	1.00	SFD	1	1.00	1.00	1.00	\$22.00	\$22.00	Gaze Gregory H&Judy H Trust 02-18-11
678 351 35 00	1.00	SFD	1	1.00	1.00	1.00	\$22.00	\$22.00	Colantuoni Marilyn E
678 351 36 00	1.00	SFD	1	1.00	1.00	1.00	\$22.00	\$22.00	Hwang Yeong J&Yieh Chin-Yu
678 351 37 00	1.00	SFD	1	1.00	1.00	1.00	\$22.00	\$22.00	Huntalas Family Trust 11-19-90
678 351 38 00	1.00	SFD	1	1.00	1.00	1.00	\$22.00	\$22.00	Katz Family Trust 08-24-04
678 351 39 00	1.00	SFD	1	1.00	1.00	1.00	\$22.00	\$22.00	Voytilla Richard R&Mandelis Stamatula J
678 351 40 00	1.00	SFD	1	1.00	1.00	1.00	\$22.00	\$22.00	Huynh Truong&Doan Mimi
678 351 41 00	1.00	SFD	1	1.00	1.00	1.00	\$22.00	\$22.00	Kamogari Claudio I&Tatiana S K
678 351 42 00	1.00	SFD	1	1.00	1.00	1.00	\$22.00	\$22.00	Rashid Family Living Trust 05-01-08
678 351 43 00	1.00	SFD	1	1.00	1.00	1.00	\$22.00	\$22.00	Corenman Marcia R Trust 09-21-09
678 351 44 00	1.00	SFD	1	1.00	1.00	1.00	\$22.00	\$22.00	Doan Thien Chi&Hong
678 351 45 00	1.00	SFD	1	1.00	1.00	1.00	\$22.00	\$22.00	Doan Long C Separate Property Trust 02-08-13
678 351 46 00	1.00	SFD	1	1.00	1.00	1.00	\$22.00	\$22.00	Vu Minh Thi
678 351 47 00	1.00	SFD	1	1.00	1.00	1.00	\$22.00	\$22.00	Thys Family Trust 10-31-05
678 352 01 00	1.00	SFD	1	1.00	1.00	1.00	\$22.00	\$22.00	Hickel W&R Family Survivors Trust 11-03-95
678 352 02 00	1.00	SFD	1	1.00	1.00	1.00	\$22.00	\$22.00	Kern Family Trust 09-18-98
678 352 03 00	1.00	SFD	1	1.00	1.00	1.00	\$22.00	\$22.00	Humes Family Trust 11-29-12
678 352 04 00	1.00	SFD	1	1.00	1.00	1.00	\$22.00	\$22.00	Ngo Tao&Xuyen Lekim Living Trust 05-10-12
678 352 05 00	1.00	SFD	1	1.00	1.00	1.00	\$22.00	\$22.00	Valliant William W&Pamela A
678 352 06 00	1.00	SFD	1	1.00	1.00	1.00	\$22.00	\$22.00	Ramaswamy&Martin Burgos Family Revocable Trust 10-
678 352 07 00	1.00	SFD	1	1.00	1.00	1.00	\$22.00	\$22.00	Goverman Ronald&Gloria
678 352 08 00	1.00	SFD	1	1.00	1.00	1.00	\$22.00	\$22.00	Alegado Agripino&Marietta Family 2007 Trust
678 352 09 00	1.00	SFD	1	1.00	1.00	1.00	\$22.00	\$22.00	Bahn Family Living Trust 07-12-11
678 352 10 00	1.00	SFD	1	1.00	1.00	1.00	\$22.00	\$22.00	Brown Gerald&Chappell-Brown Barbara Family 2012 Tru
678 352 11 00	1.00	SFD	1	1.00	1.00	1.00	\$22.00	\$22.00	Mchugh Stephen M
678 352 12 00	1.00	SFD	1	1.00	1.00	1.00	\$22.00	\$22.00	Hines Jeffrey N&Nana M
678 352 13 00	1.00	SFD	1	1.00	1.00	1.00	\$22.00	\$22.00	King Matthew S&Amy L
678 352 14 00	1.00	SFD	1	1.00	1.00	1.00	\$22.00	\$22.00	Young George L&Sherry
678 352 15 00	1.00	SFD	1	1.00	1.00	1.00	\$22.00	\$22.00	Hicks Family Trust 07-08-05
678 352 16 00	1.00	SFD	1	1.00	1.00	1.00	\$22.00	\$22.00	Mccabe Edward R&Nancy T
678 352 17 00	1.00	SFD	1	1.00	1.00	1.00	\$22.00	\$22.00	Seat Stanley G Jr&Dulce M
678 352 18 00	1.00	SFD	1	1.00	1.00	1.00	\$22.00	\$22.00	Brooke Christopher R
678 352 19 00	1.00	SFD	1	1.00	1.00	1.00	\$22.00	\$22.00	Love John&Nancy Family Trust 01-25-13
678 352 20 00	1.00	SFD	1	1.00	1.00	1.00	\$22.00	\$22.00	Porrizzo Joseph J&Michelle L
678 352 21 00	1.00	SFD	1	1.00	1.00	1.00	\$22.00	\$22.00	Milton Beth E Trust 08-23-07
678 352 22 00	1.00	SFD	1	1.00	1.00	1.00	\$22.00	\$22.00	Kenley Family Trust 01-31-07
678 352 23 00	1.00	SFD	1	1.00	1.00	1.00	\$22.00	\$22.00	Berman James M&Kathleen E Trust
678 352 24 00	1.00	SFD	1	1.00	1.00	1.00	\$22.00	\$22.00	Bassyouni Akram A
678 352 25 00	1.00	SFD	1	1.00	1.00	1.00	\$22.00	\$22.00	Tokushige Family Trust 01-27-09
678 352 26 00	1.00	SFD	1	1.00	1.00	1.00	\$22.00	\$22.00	Nebriada Art&Consuelo Trust 05-02-11
678 352 27 00	1.00	SFD	1	1.00	1.00	1.00	\$22.00	\$22.00	Kester Jeffery W&Candace Jo
678 352 28 00	1.00	SFD	1	1.00	1.00	1.00	\$22.00	\$22.00	Wurster Carl V&Monica J
678 352 29 00	1.00	SFD	1	1.00	1.00	1.00	\$22.00	\$22.00	Zetler Family Trust 02-07-01

EXHIBIT C - Assessment Roll (Fiscal Year 2015)
Rancho Bernardo Maintenance Assessment District

Parcel Number	Acres/ Units ⁽¹⁾	Land Use ⁽²⁾	Zone Number	Apportionment Factors		Total EBUs	Unit Cost (\$/Ebu)	FY 2015 ⁽⁴⁾ Assessment	Owner Name
				Land Use ⁽²⁾	Benefit ⁽³⁾				
678 352 30 00	1.00	SFD	1	1.00	1.00	1.00	\$22.00	\$22.00	Park Family Trust 12-18-03
678 352 31 00	1.00	SFD	1	1.00	1.00	1.00	\$22.00	\$22.00	Jarrett Michael R&Cintia B
678 352 32 00	1.00	SFD	1	1.00	1.00	1.00	\$22.00	\$22.00	Smith Kurtis M&Theresa L
678 352 33 00	1.00	SFD	1	1.00	1.00	1.00	\$22.00	\$22.00	Lu Ming Te&Huang Fen Ying
678 352 34 00	1.00	SFD	1	1.00	1.00	1.00	\$22.00	\$22.00	Friedman Alvin Tr
678 352 35 00	1.00	SFD	1	1.00	1.00	1.00	\$22.00	\$22.00	Barr Robert W&Marjorie M
678 352 36 00	1.00	SFD	1	1.00	1.00	1.00	\$22.00	\$22.00	Dang Chau&Vo Nhi
678 352 37 00	1.00	SFD	1	1.00	1.00	1.00	\$22.00	\$22.00	Soni Narendra&Jyotika Revocable Trust 02-10-05
678 352 38 00	1.00	SFD	1	1.00	1.00	1.00	\$22.00	\$22.00	Lawrence Richard E
678 352 39 00	1.00	SFD	1	1.00	1.00	1.00	\$22.00	\$22.00	Duncan Thomas E&Amy
678 352 40 00	1.00	SFD	1	1.00	1.00	1.00	\$22.00	\$22.00	Bruyins Hendrik&Mathelda
678 352 41 00	1.00	SFD	1	1.00	1.00	1.00	\$22.00	\$22.00	Potluri Venkata R
678 352 42 00	1.00	SFD	1	1.00	1.00	1.00	\$22.00	\$22.00	Ahuja Kapil&Shalini
678 352 43 00	1.00	SFD	1	1.00	1.00	1.00	\$22.00	\$22.00	Vora Trust 11-10-99
678 352 44 00	1.00	SFD	1	1.00	1.00	1.00	\$22.00	\$22.00	Guglielmetti Family Trust 11-26-01
678 352 45 00	1.00	SFD	1	1.00	1.00	1.00	\$22.00	\$22.00	Ruff Janet E
678 352 46 00	1.00	SFD	1	1.00	1.00	1.00	\$22.00	\$22.00	Kelther Evan C&Patricia A Trs
678 352 47 00	1.00	SFD	1	1.00	1.00	1.00	\$22.00	\$22.00	Cota Daniel V&Anna S
678 352 48 00	1.00	SFD	1	1.00	1.00	1.00	\$22.00	\$22.00	Diaz Andrew Jr&Maria G
678 352 49 00	1.00	SFD	1	1.00	1.00	1.00	\$22.00	\$22.00	Clark Family Trust 11-13-00
678 352 50 00	1.00	SFD	1	1.00	1.00	1.00	\$22.00	\$22.00	Levesque Dennis J&Susan M
678 352 51 00	1.00	SFD	1	1.00	1.00	1.00	\$22.00	\$22.00	Wang Ernest S&Lisa C
678 352 52 00	1.00	SFD	1	1.00	1.00	1.00	\$22.00	\$22.00	Orourke Family Trust 12-17-03
678 352 53 00	1.00	SFD	1	1.00	1.00	1.00	\$22.00	\$22.00	Bedard Maurice G&Karen L
678 352 54 00	1.00	SFD	1	1.00	1.00	1.00	\$22.00	\$22.00	Birkhahn Phillip C
678 352 55 00	1.00	SFD	1	1.00	1.00	1.00	\$22.00	\$22.00	Saiger Khozema&Jumana
678 352 56 00	1.00	SFD	1	1.00	1.00	1.00	\$22.00	\$22.00	Meirowitz Randy E&Agnes A
678 352 57 00	1.00	SFD	1	1.00	1.00	1.00	\$22.00	\$22.00	Demaio Carl
678 353 01 00	12.22	OSP	1	0.00	0.40	0.00	\$22.00	\$0.00	Westwood Valley Legends Homeowners Assn
678 353 02 00	7.99	OSP	1	0.00	0.40	0.00	\$22.00	\$0.00	Westwood Valley Legends Homeowners Assn
678 353 03 00	3.59	OSP	1	0.00	0.40	0.00	\$22.00	\$0.00	Westwood Valley Legends Homeowners Assn
678 361 01 00	1.00	SFD	1	1.00	1.00	1.00	\$22.00	\$22.00	Leavitt Melvin G Tr&Leavitt Carol W Tr
678 361 02 00	1.00	SFD	1	1.00	1.00	1.00	\$22.00	\$22.00	Meier Axel&Petra
678 361 03 00	1.00	SFD	1	1.00	1.00	1.00	\$22.00	\$22.00	Johnson George S&Trudy G
678 361 04 00	1.00	SFD	1	1.00	1.00	1.00	\$22.00	\$22.00	Robinson Mark M&Terri A
678 361 05 00	1.00	SFD	1	1.00	1.00	1.00	\$22.00	\$22.00	Davey Trust 08-09-02
678 361 06 00	1.00	SFD	1	1.00	1.00	1.00	\$22.00	\$22.00	Lavengood Family Trust 09-16-98
678 361 07 00	1.00	SFD	1	1.00	1.00	1.00	\$22.00	\$22.00	Loh Family Trust 05-15-96
678 361 08 00	1.00	SFD	1	1.00	1.00	1.00	\$22.00	\$22.00	Yagade Family Trust 07-23-13
678 361 09 00	1.00	SFD	1	1.00	1.00	1.00	\$22.00	\$22.00	Nadlonek Family Trust 02-15-06
678 361 10 00	1.00	SFD	1	1.00	1.00	1.00	\$22.00	\$22.00	Markowski Living Trust 06-29-01
678 361 11 00	1.00	SFD	1	1.00	1.00	1.00	\$22.00	\$22.00	Ehlers Lisa M
678 361 12 00	1.00	SFD	1	1.00	1.00	1.00	\$22.00	\$22.00	Hou Lina
678 361 13 00	1.00	SFD	1	1.00	1.00	1.00	\$22.00	\$22.00	Clayton Kelly R&Cynthia E Revocable Trust
678 361 14 00	1.00	SFD	1	1.00	1.00	1.00	\$22.00	\$22.00	Painter Anne B
678 361 15 00	1.00	SFD	1	1.00	1.00	1.00	\$22.00	\$22.00	Ekwueme Tobenna T&Kristine U
678 361 16 00	1.00	SFD	1	1.00	1.00	1.00	\$22.00	\$22.00	Trintchouk Fedor&Katherine
678 361 17 00	1.00	SFD	1	1.00	1.00	1.00	\$22.00	\$22.00	Starr Charles M
678 361 18 00	1.00	SFD	1	1.00	1.00	1.00	\$22.00	\$22.00	Sutton-Brown Robin&Jane 2001 Trust 08-31-01
678 361 19 00	1.00	SFD	1	1.00	1.00	1.00	\$22.00	\$22.00	Harris Jeff&Hala
678 361 20 00	1.00	SFD	1	1.00	1.00	1.00	\$22.00	\$22.00	Harkenrider Kevin J&Andrea K
678 361 21 00	1.00	SFD	1	1.00	1.00	1.00	\$22.00	\$22.00	Mopia Rodante&Sonia Living Trust 05-31-02
678 361 22 00	1.00	SFD	1	1.00	1.00	1.00	\$22.00	\$22.00	Stone Family Trust 04-07-05
678 361 23 00	1.00	SFD	1	1.00	1.00	1.00	\$22.00	\$22.00	Hissem Steven D&Anita L
678 361 24 00	1.00	SFD	1	1.00	1.00	1.00	\$22.00	\$22.00	Watt Family 2008 Trust 07-22-08
678 361 25 00	1.00	SFD	1	1.00	1.00	1.00	\$22.00	\$22.00	Lundeen Thomas F&Jan E
678 361 26 00	1.00	SFD	1	1.00	1.00	1.00	\$22.00	\$22.00	Leto Robert&Anita Family 2013 Trust
678 361 27 00	1.00	SFD	1	1.00	1.00	1.00	\$22.00	\$22.00	Sheth Parmanand V&Pavan P
678 361 28 00	1.00	SFD	1	1.00	1.00	1.00	\$22.00	\$22.00	Haslet David A&Patricia A
678 361 29 00	1.00	SFD	1	1.00	1.00	1.00	\$22.00	\$22.00	Lichter Heath Family Trust 08-10-04
678 361 30 00	1.00	SFD	1	1.00	1.00	1.00	\$22.00	\$22.00	Brower Family Trust 05-22-02

EXHIBIT C - Assessment Roll (Fiscal Year 2015)
Rancho Bernardo Maintenance Assessment District

Parcel Number	Acres/ Units ⁽¹⁾	Land Use ⁽²⁾	Zone Number	Apportionment Factors		Total EBUs	Unit Cost (\$/Ebu)	FY 2015 ⁽⁴⁾ Assessment	Owner Name
				Land Use ⁽²⁾	Benefit ⁽³⁾				
678 361 31 00	1.00	SFD	1	1.00	1.00	1.00	\$22.00	\$22.00	Maas Blaine C&Brenda
678 361 32 00	1.00	SFD	1	1.00	1.00	1.00	\$22.00	\$22.00	Ponceau Frederic&Tomoyo
678 361 33 00	1.00	SFD	1	1.00	1.00	1.00	\$22.00	\$22.00	Barry Trust 06-29-94
678 361 34 00	1.00	SFD	1	1.00	1.00	1.00	\$22.00	\$22.00	Howland Neal P
678 361 35 00	1.00	SFD	1	1.00	1.00	1.00	\$22.00	\$22.00	Sawiris Shady&Schultz Kimberly
678 361 36 00	1.00	SFD	1	1.00	1.00	1.00	\$22.00	\$22.00	Li Dandan&Miao Guoqing
678 361 37 00	3.36	OSP	1	0.00	0.40	0.00	\$22.00	\$0.00	Westwood Valley Legends Homeowners Assn
678 361 38 00	0.82	OSP	1	0.00	0.40	0.00	\$22.00	\$0.00	City Of San Diego
678 362 01 00	1.00	SFD	1	1.00	1.00	1.00	\$22.00	\$22.00	Edwards Bret
678 362 02 00	1.00	SFD	1	1.00	1.00	1.00	\$22.00	\$22.00	Lee Sang W&Geraldine S
678 362 03 00	1.00	SFD	1	1.00	1.00	1.00	\$22.00	\$22.00	Stoiber Family Living Trust 09-20-01
678 362 04 00	1.00	SFD	1	1.00	1.00	1.00	\$22.00	\$22.00	Karch Family Trust 10-01-93
678 362 05 00	1.00	SFD	1	1.00	1.00	1.00	\$22.00	\$22.00	Kozai Marvin 2003 Trust
678 362 06 00	1.00	SFD	1	1.00	1.00	1.00	\$22.00	\$22.00	Kolender Joy L
678 362 07 00	1.00	SFD	1	1.00	1.00	1.00	\$22.00	\$22.00	Smithburg Gene R&Renate C
678 362 08 00	1.00	SFD	1	1.00	1.00	1.00	\$22.00	\$22.00	Roessler Family Trust 08-14-03
678 362 09 00	1.00	SFD	1	1.00	1.00	1.00	\$22.00	\$22.00	Tse Solomon&Orla Family 2007 Trust 06-22-07
678 362 10 00	1.00	SFD	1	1.00	1.00	1.00	\$22.00	\$22.00	Mason Michael K&Maryla
678 362 11 00	1.00	SFD	1	1.00	1.00	1.00	\$22.00	\$22.00	Hariman Eddie I&Lydiawati K
678 362 12 00	1.00	SFD	1	1.00	1.00	1.00	\$22.00	\$22.00	Rao Rajesh&Sumana
678 362 13 00	1.00	SFD	1	1.00	1.00	1.00	\$22.00	\$22.00	Pobiel Joseph&Debra
678 362 14 00	1.00	SFD	1	1.00	1.00	1.00	\$22.00	\$22.00	Corlett Karin B Trust 03-24-05
678 362 15 00	1.00	SFD	1	1.00	1.00	1.00	\$22.00	\$22.00	Leitner George L&Judy S
678 362 16 00	1.00	SFD	1	1.00	1.00	1.00	\$22.00	\$22.00	Shamloufard Jamshid&Patricia
678 362 17 00	1.00	SFD	1	1.00	1.00	1.00	\$22.00	\$22.00	Grigoriev Family Trust 05-24-01
678 362 18 00	1.00	SFD	1	1.00	1.00	1.00	\$22.00	\$22.00	Butler Michael&Katherine
678 362 19 00	1.00	SFD	1	1.00	1.00	1.00	\$22.00	\$22.00	Wagner Clarence G&Maureen A
678 362 20 00	1.00	SFD	1	1.00	1.00	1.00	\$22.00	\$22.00	Porter Jeffery D&Elizabeth B
678 362 21 00	1.00	SFD	1	1.00	1.00	1.00	\$22.00	\$22.00	Grigoriev Family Trust 05-24-01
678 362 22 00	1.00	SFD	1	1.00	1.00	1.00	\$22.00	\$22.00	Pavilionis Thomas W&Mary A
678 362 23 00	1.00	SFD	1	1.00	1.00	1.00	\$22.00	\$22.00	Saaiman Danie&Elizabeth M
678 362 24 00	1.00	SFD	1	1.00	1.00	1.00	\$22.00	\$22.00	Bosowski Stephen&Marlena L
678 362 25 00	1.00	SFD	1	1.00	1.00	1.00	\$22.00	\$22.00	Yocum Lori M Trust 03-30-01
678 362 26 00	1.00	SFD	1	1.00	1.00	1.00	\$22.00	\$22.00	Nishioka Arthur
678 362 27 00	1.00	SFD	1	1.00	1.00	1.00	\$22.00	\$22.00	Brown Nanette L
678 362 28 00	1.00	SFD	1	1.00	1.00	1.00	\$22.00	\$22.00	Chan Family Trust 05-15-03
678 362 29 00	1.00	SFD	1	1.00	1.00	1.00	\$22.00	\$22.00	Reed Glazina G Trust 12-19-05
678 362 30 00	1.00	SFD	1	1.00	1.00	1.00	\$22.00	\$22.00	Ghougassian Family Trust 02-01-13
678 362 31 00	1.00	SFD	1	1.00	1.00	1.00	\$22.00	\$22.00	Kamensky Robert J&Susan L Living 2008 Trust 02-14-08
678 362 32 00	1.00	SFD	1	1.00	1.00	1.00	\$22.00	\$22.00	Napolitano Robert&Angeline
678 362 33 00	1.00	SFD	1	1.00	1.00	1.00	\$22.00	\$22.00	Burgwald Shawn&Morgan
678 362 34 00	1.00	SFD	1	1.00	1.00	1.00	\$22.00	\$22.00	Bourassa Christopher M&Jennifer M
678 362 35 00	1.00	SFD	1	1.00	1.00	1.00	\$22.00	\$22.00	Mccord Gregory B&Patti L
678 362 36 00	1.00	SFD	1	1.00	1.00	1.00	\$22.00	\$22.00	Mihalik Gary J&Mary J
678 362 37 00	1.00	SFD	1	1.00	1.00	1.00	\$22.00	\$22.00	Stoll Edward J&Kathie T
678 362 38 00	1.00	SFD	1	1.00	1.00	1.00	\$22.00	\$22.00	Santos Agostinho S&Andrea D
678 362 39 00	1.00	SFD	1	1.00	1.00	1.00	\$22.00	\$22.00	Wax Michael K
678 362 40 00	1.00	SFD	1	1.00	1.00	1.00	\$22.00	\$22.00	Wegner Nicholas C&Jenny E
678 362 41 00	1.00	SFD	1	1.00	1.00	1.00	\$22.00	\$22.00	Allen Raymond F&Lori R
678 362 42 00	9.46	OSP	1	0.00	0.40	0.00	\$22.00	\$0.00	Westwood Valley Legends Homeowners Assn
678 362 43 00	0.53	OSP	1	0.00	0.40	0.00	\$22.00	\$0.00	Westwood Valley Legends Homeowners Assn
678 363 01 00	1.00	SFD	1	1.00	1.00	1.00	\$22.00	\$22.00	Machado Family Trust 05-29-98
678 363 02 00	1.00	SFD	1	1.00	1.00	1.00	\$22.00	\$22.00	Kaye Marcy E Revocable Trust 05-22-00
678 363 03 00	1.00	SFD	1	1.00	1.00	1.00	\$22.00	\$22.00	Maguire Misty T
678 363 04 00	1.00	SFD	1	1.00	1.00	1.00	\$22.00	\$22.00	Sixt John D&Karen Family Trust 02-04-98
678 363 05 00	1.00	SFD	1	1.00	1.00	1.00	\$22.00	\$22.00	Jaenisch Reinhard&Carol A
678 363 06 00	1.00	SFD	1	1.00	1.00	1.00	\$22.00	\$22.00	Ovchinnikov Yuri L&Ovchinnikova Carol A
678 363 07 00	1.00	SFD	1	1.00	1.00	1.00	\$22.00	\$22.00	Chen Family Trust 10-04-12
678 363 08 00	1.00	SFD	1	1.00	1.00	1.00	\$22.00	\$22.00	Kraus David&Jennifer
678 363 09 00	1.00	SFD	1	1.00	1.00	1.00	\$22.00	\$22.00	Weinold John&Debra Family Trust 02-25-08
678 363 10 00	1.00	SFD	1	1.00	1.00	1.00	\$22.00	\$22.00	Hosepian Family Trust 02-26-98

**EXHIBIT C - Assessment Roll (Fiscal Year 2015)
Rancho Bernardo Maintenance Assessment District**

Parcel Number	Acres/ Units ⁽¹⁾	Land Use ⁽²⁾	Zone Number	Apportionment Factors		Total EBU's	Unit Cost (\$/EBU)	FY 2015 ⁽⁴⁾ Assessment	Owner Name
				Land Use ⁽²⁾	Benefit ⁽³⁾				
678 363 11 00	1.00	SFD	1	1.00	1.00	1.00	\$22.00	\$22.00	Mancillas Timothy W&Barbara
678 363 12 00	1.00	SFD	1	1.00	1.00	1.00	\$22.00	\$22.00	Ellis Scott&Mueller-Ellis Anna M
678 363 13 00	1.00	SFD	1	1.00	1.00	1.00	\$22.00	\$22.00	Betrix Family Trust 07-06-99
678 363 14 00	1.00	SFD	1	1.00	1.00	1.00	\$22.00	\$22.00	Briner Family Trust 03-03-08
678 363 15 00	1.00	SFD	1	1.00	1.00	1.00	\$22.00	\$22.00	Douglass Dale L&Sandra D
678 363 16 00	1.00	SFD	1	1.00	1.00	1.00	\$22.00	\$22.00	Goddette Dean
678 363 17 00	1.00	SFD	1	1.00	1.00	1.00	\$22.00	\$22.00	Vargo George S&Diana M
678 363 18 00	1.00	SFD	1	1.00	1.00	1.00	\$22.00	\$22.00	Nguyen Nhan T M
678 363 19 00	1.00	SFD	1	1.00	1.00	1.00	\$22.00	\$22.00	Clark Family Trust 09-15-99
678 363 20 00	1.00	SFD	1	1.00	1.00	1.00	\$22.00	\$22.00	Hodo Jerry D&Susan A
678 363 21 00	1.00	SFD	1	1.00	1.00	1.00	\$22.00	\$22.00	Shahriyari Mehdi
678 363 22 00	1.00	SFD	1	1.00	1.00	1.00	\$22.00	\$22.00	Kim Kichang&Hyoseop
678 363 23 00	1.00	SFD	1	1.00	1.00	1.00	\$22.00	\$22.00	Lee Byung O&Eun J
678 363 24 00	1.00	SFD	1	1.00	1.00	1.00	\$22.00	\$22.00	Roberts Samuel J&Jill F
678 363 25 00	1.00	SFD	1	1.00	1.00	1.00	\$22.00	\$22.00	Shunkwiler Donald&Lisa
678 363 26 00	1.00	SFD	1	1.00	1.00	1.00	\$22.00	\$22.00	Hess Joseph R&Isabel V Trust 03-11-05
678 363 27 00	1.00	SFD	1	1.00	1.00	1.00	\$22.00	\$22.00	Ciuffo Gaspare L&Beverly J
678 363 28 00	1.00	SFD	1	1.00	1.00	1.00	\$22.00	\$22.00	Cafasso Victoria&Vangrol Daniel C Revocable Trust
678 363 29 00	1.00	SFD	1	1.00	1.00	1.00	\$22.00	\$22.00	Mefford Family Trust 11-20-03
678 363 30 00	1.00	SFD	1	1.00	1.00	1.00	\$22.00	\$22.00	Nguyen Tuan&Samuelsen Nancy
678 363 31 00	1.00	SFD	1	1.00	1.00	1.00	\$22.00	\$22.00	Braamse William A&Margaret A
678 363 32 00	1.00	SFD	1	1.00	1.00	1.00	\$22.00	\$22.00	Meyer Steven J&Cindy A Truste 10-23-01
678 363 33 00	0.12	UTL	1	3.00	0.40	0.14	\$22.00	\$3.16	City Of San Diego
678 363 34 00	1.00	SFD	1	1.00	1.00	1.00	\$22.00	\$22.00	Yang Hedong&Lin Jie
678 363 35 00	1.00	SFD	1	1.00	1.00	1.00	\$22.00	\$22.00	Dutcher Brian J&Janet S
678 363 36 00	1.00	SFD	1	1.00	1.00	1.00	\$22.00	\$22.00	Burch Eric L&Maureen L
678 363 37 00	1.00	SFD	1	1.00	1.00	1.00	\$22.00	\$22.00	Au Family Trust 01-03-02
678 363 38 00	1.00	SFD	1	1.00	1.00	1.00	\$22.00	\$22.00	Shackman John P&Loretto R
678 363 39 00	1.00	SFD	1	1.00	1.00	1.00	\$22.00	\$22.00	Sachdev Kultar S&Harjit K
678 363 40 00	1.00	SFD	1	1.00	1.00	1.00	\$22.00	\$22.00	Herrero Mark C&Jessica L S
678 363 41 00	1.00	SFD	1	1.00	1.00	1.00	\$22.00	\$22.00	Lavelle Shelley
678 363 42 00	1.00	SFD	1	1.00	1.00	1.00	\$22.00	\$22.00	Kuplinski Richard T&Susan
678 371 01 00	1.00	SFD	1	1.00	1.00	1.00	\$22.00	\$22.00	Zamosc Leon&Ximena
678 371 02 00	1.00	SFD	1	1.00	1.00	1.00	\$22.00	\$22.00	Hawker Paul D
678 371 03 00	1.00	SFD	1	1.00	1.00	1.00	\$22.00	\$22.00	Webster Chris&Judy
678 371 04 00	0.27	OSP	1	0.00	0.40	0.00	\$22.00	\$0.00	Westwood Valley Homeowners Assn 8
678 371 05 00	1.00	SFD	1	1.00	1.00	1.00	\$22.00	\$22.00	Naghdi Family Trust 03-03-06
678 371 06 00	1.00	SFD	1	1.00	1.00	1.00	\$22.00	\$22.00	Smith Family Trust 03-27-06
678 371 07 00	1.00	SFD	1	1.00	1.00	1.00	\$22.00	\$22.00	Crawford Cody L&Wall Debora J
678 371 08 00	1.00	SFD	1	1.00	1.00	1.00	\$22.00	\$22.00	Steele Scott A&Jan Trs
678 371 09 00	1.00	SFD	1	1.00	1.00	1.00	\$22.00	\$22.00	Deleon-Barlis Susan Revocable Trust 01-25-06
678 371 10 00	1.00	SFD	1	1.00	1.00	1.00	\$22.00	\$22.00	Puckett Patricia J Revocable Trust 04-16-84
678 371 11 00	1.00	SFD	1	1.00	1.00	1.00	\$22.00	\$22.00	Navarro Family Trust 12-09-02
678 371 12 00	1.00	SFD	1	1.00	1.00	1.00	\$22.00	\$22.00	Chambers Family Trust 12-04-10
678 371 13 00	1.00	SFD	1	1.00	1.00	1.00	\$22.00	\$22.00	Rao Ananda&Anjali
678 371 14 00	1.00	SFD	1	1.00	1.00	1.00	\$22.00	\$22.00	Smith James L Jr&Robyn D
678 371 15 00	1.00	SFD	1	1.00	1.00	1.00	\$22.00	\$22.00	Anderson Susanne J 2001 Revocable Trust 07-26-01
678 371 16 00	1.00	SFD	1	1.00	1.00	1.00	\$22.00	\$22.00	Rones Eleanor G Living Trust 10-01-03
678 371 27 00	1.00	SFD	1	1.00	1.00	1.00	\$22.00	\$22.00	Levine Neil D&Barbara B Trs
678 371 28 00	1.00	SFD	1	1.00	1.00	1.00	\$22.00	\$22.00	Patel Naranbhai&Sheetal
678 371 29 00	1.00	SFD	1	1.00	1.00	1.00	\$22.00	\$22.00	Aspiras Ricardo B&Melda C
678 371 30 00	1.00	SFD	1	1.00	1.00	1.00	\$22.00	\$22.00	White Kraig D&Barbara J
678 371 31 00	1.00	SFD	1	1.00	1.00	1.00	\$22.00	\$22.00	Sevilla Marco&Trenace
678 371 32 00	1.00	SFD	1	1.00	1.00	1.00	\$22.00	\$22.00	Ramsey Linda L
678 371 33 00	1.00	SFD	1	1.00	1.00	1.00	\$22.00	\$22.00	Yam Eric&Maria Family 2013 Trust
678 371 34 00	2.01	OSP	1	0.00	0.40	0.00	\$22.00	\$0.00	Westwood Valley Homeowners Assn 8
678 371 35 00	1.00	SFD	1	1.00	1.00	1.00	\$22.00	\$22.00	Reeder Philip M&M Katherine Trs
678 371 36 00	1.00	SFD	1	1.00	1.00	1.00	\$22.00	\$22.00	Buehler Family Trust 07-19-10
678 371 37 00	1.00	SFD	1	1.00	1.00	1.00	\$22.00	\$22.00	Chu Wayne&Melissa Family Trust
678 371 38 00	1.00	SFD	1	1.00	1.00	1.00	\$22.00	\$22.00	Ansari Mohammed I&Zainab
678 371 39 00	1.00	SFD	1	1.00	1.00	1.00	\$22.00	\$22.00	Patel Harishchandra&Kalindi Living 2010 Trust 04-24-10

EXHIBIT C - Assessment Roll (Fiscal Year 2015)
Rancho Bernardo Maintenance Assessment District

Parcel Number	Acres/ Units ⁽¹⁾	Land Use ⁽²⁾	Zone Number	Apportionment Factors		Total EBUS	Unit Cost (\$/EBU)	FY 2015 ⁽⁴⁾ Assessment	Owner Name
				Land Use ⁽²⁾	Benefit ⁽³⁾				
678 371 40 00	1.00	SFD	1	1.00	1.00	1.00	\$22.00	\$22.00	Miller Family Revocable Trust 08-01-06
678 371 41 00	1.00	SFD	1	1.00	1.00	1.00	\$22.00	\$22.00	Wesley Mark E&Vincentia A
678 371 42 00	1.00	SFD	1	1.00	1.00	1.00	\$22.00	\$22.00	Latifzadeh Bijan&Estela
678 371 43 00	1.00	SFD	1	1.00	1.00	1.00	\$22.00	\$22.00	Huynh Tranh Van&Kathie Trung
678 371 44 00	1.00	SFD	1	1.00	1.00	1.00	\$22.00	\$22.00	Johnson Bradley&Ashley
678 371 45 00	1.00	SFD	1	1.00	1.00	1.00	\$22.00	\$22.00	Pedroia John P&Xenia J
678 371 46 00	1.00	SFD	1	1.00	1.00	1.00	\$22.00	\$22.00	Nixon James M&Ruthann
678 371 47 00	1.00	SFD	1	1.00	1.00	1.00	\$22.00	\$22.00	Carpenter Jeffery J&Kristin A
678 371 48 00	1.00	SFD	1	1.00	1.00	1.00	\$22.00	\$22.00	Behling Brett&Jennifer Living Trust 08-03-13
678 371 49 00	1.00	SFD	1	1.00	1.00	1.00	\$22.00	\$22.00	Winter Kirt A&Sharyl A
678 372 01 00	1.00	SFD	1	1.00	1.00	1.00	\$22.00	\$22.00	Mall Mark&Terry Linda S
678 372 02 00	1.00	SFD	1	1.00	1.00	1.00	\$22.00	\$22.00	Viado Family Trust
678 372 03 00	1.00	SFD	1	1.00	1.00	1.00	\$22.00	\$22.00	Montanez Joseph H&Melissa
678 372 04 00	1.00	SFD	1	1.00	1.00	1.00	\$22.00	\$22.00	Pe Jonathan B&Eleanor M
678 372 05 00	1.00	SFD	1	1.00	1.00	1.00	\$22.00	\$22.00	Alemeselassie Elias&Benvegna Elizabeth C
678 372 06 00	1.00	SFD	1	1.00	1.00	1.00	\$22.00	\$22.00	Friedman Jason&Esperanza
678 372 07 00	1.00	SFD	1	1.00	1.00	1.00	\$22.00	\$22.00	Schubert Trust 03-11-11
678 372 08 00	1.00	SFD	1	1.00	1.00	1.00	\$22.00	\$22.00	Delaney Lindy Tr
678 372 09 00	1.00	SFD	1	1.00	1.00	1.00	\$22.00	\$22.00	Noche Family Trust 07-14-11
678 372 10 00	1.00	SFD	1	1.00	1.00	1.00	\$22.00	\$22.00	Mitchell Elaine G
678 372 11 00	1.00	SFD	1	1.00	1.00	1.00	\$22.00	\$22.00	Meeks James M&Cynthia J Trust 11-27-01
678 372 12 00	1.00	SFD	1	1.00	1.00	1.00	\$22.00	\$22.00	Guido Carmen R Trust 09-29-94
678 372 13 00	1.00	SFD	1	1.00	1.00	1.00	\$22.00	\$22.00	Sunamoto Jeffrey A
678 372 14 00	1.00	SFD	1	1.00	1.00	1.00	\$22.00	\$22.00	Morales Cesar G&Villaflor A
678 372 15 00	1.00	SFD	1	1.00	1.00	1.00	\$22.00	\$22.00	Berlin Richard W&Judith L
678 372 16 00	1.00	SFD	1	1.00	1.00	1.00	\$22.00	\$22.00	Jose Jaku
678 372 17 00	1.00	SFD	1	1.00	1.00	1.00	\$22.00	\$22.00	Tan Family Living Trust
678 372 18 00	1.00	SFD	1	1.00	1.00	1.00	\$22.00	\$22.00	Onevathana Phian P
678 372 19 00	1.00	SFD	1	1.00	1.00	1.00	\$22.00	\$22.00	Sison Melandro A
678 372 20 00	1.00	SFD	1	1.00	1.00	1.00	\$22.00	\$22.00	Brodigan Michael V&Susan
678 372 21 00	1.00	SFD	1	1.00	1.00	1.00	\$22.00	\$22.00	Uzzell Todd&Luz
678 372 22 00	1.00	SFD	1	1.00	1.00	1.00	\$22.00	\$22.00	Riordan Family Trust 06-08-12
678 372 23 00	1.00	SFD	1	1.00	1.00	1.00	\$22.00	\$22.00	Fan Peter W
678 372 24 00	1.00	SFD	1	1.00	1.00	1.00	\$22.00	\$22.00	Russo Matthew J&Lorrie L
678 372 25 00	1.00	SFD	1	1.00	1.00	1.00	\$22.00	\$22.00	Priyadarshi Bibhu R&Verma Shriyapriya J
678 372 26 00	1.00	SFD	1	1.00	1.00	1.00	\$22.00	\$22.00	Jones Michael Gary&Laura Angelica
678 372 27 00	1.00	SFD	1	1.00	1.00	1.00	\$22.00	\$22.00	Wolfert Family Trust 02-22-02
678 372 28 00	1.00	SFD	1	1.00	1.00	1.00	\$22.00	\$22.00	Goldis Family Trust 09-25-13
678 372 29 00	1.00	SFD	1	1.00	1.00	1.00	\$22.00	\$22.00	Hamm Gregory M&Gadler-Hamm Melissa
678 372 30 00	1.00	SFD	1	1.00	1.00	1.00	\$22.00	\$22.00	Reyes Viktoria M 2012 Trust
678 372 32 00	1.00	SFD	1	1.00	1.00	1.00	\$22.00	\$22.00	Mcintyre Marc&Amanda
678 372 33 00	1.00	SFD	1	1.00	1.00	1.00	\$22.00	\$22.00	Alford Family Trust 11-14-03
678 372 34 00	1.00	SFD	1	1.00	1.00	1.00	\$22.00	\$22.00	Robertson John W
678 372 40 00	1.00	SFD	1	1.00	1.00	1.00	\$22.00	\$22.00	Asano Hiroaki&Gayle Family 2010 Trust
678 372 41 00	1.00	SFD	1	1.00	1.00	1.00	\$22.00	\$22.00	Huntington Cook Russell P&Joan Family Trust 09-02-00
678 372 42 00	1.00	SFD	1	1.00	1.00	1.00	\$22.00	\$22.00	Shah Nita B
678 372 43 00	1.00	SFD	1	1.00	1.00	1.00	\$22.00	\$22.00	Chu Chia-Lin&Lucy Trust 12-07-12
678 372 44 00	1.00	SFD	1	1.00	1.00	1.00	\$22.00	\$22.00	Lu Jianhua&Sun Xiaolu
678 372 45 00	1.00	SFD	1	1.00	1.00	1.00	\$22.00	\$22.00	Rai Malkit&Rajinder
678 372 46 00	1.00	SFD	1	1.00	1.00	1.00	\$22.00	\$22.00	Chen Shyh-Chin&Lee-Mei
678 372 47 00	1.00	SFD	1	1.00	1.00	1.00	\$22.00	\$22.00	Mangahas Antonio S&Maria A A Trs
678 372 48 00	1.00	SFD	1	1.00	1.00	1.00	\$22.00	\$22.00	Singelyn Family Revocable Trust 05-02-07
678 372 49 00	1.00	SFD	1	1.00	1.00	1.00	\$22.00	\$22.00	Fung Daniel&Yi Family Trust 08-16-08
678 372 50 00	1.00	SFD	1	1.00	1.00	1.00	\$22.00	\$22.00	Vaughn Family Trust 04-26-02
678 380 01 00	1.00	SFD	1	1.00	1.00	1.00	\$22.00	\$22.00	Olmsted Steven&Noreen
678 380 02 00	1.00	SFD	1	1.00	1.00	1.00	\$22.00	\$22.00	Salih Abu Family Trust 08-20-11
678 380 03 00	1.00	SFD	1	1.00	1.00	1.00	\$22.00	\$22.00	Cunha Eric E&Yaneth R
678 380 04 00	1.00	SFD	1	1.00	1.00	1.00	\$22.00	\$22.00	Nelson Dale A&Janna M
678 380 05 00	1.00	SFD	1	1.00	1.00	1.00	\$22.00	\$22.00	Patil Amar B&Bhatt Jaharvi
678 380 06 00	1.00	SFD	1	1.00	1.00	1.00	\$22.00	\$22.00	Naylor Thomas W&Constance C
678 380 07 00	1.00	SFD	1	1.00	1.00	1.00	\$22.00	\$22.00	Weatherington Jonn D&Betsy

**EXHIBIT C - Assessment Roll (Fiscal Year 2015)
Rancho Bernardo Maintenance Assessment District**

Parcel Number	Acres/ Units ⁽¹⁾	Land Use ⁽²⁾	Zone Number	Apportionment Factors		Total EBUs	Unit Cost (\$/Ebu)	FY 2015 ⁽⁴⁾ Assessment	Owner Name
				Land Use ⁽²⁾	Benefit ⁽³⁾				
678 380 08 00	1.00	SFD	1	1.00	1.00	1.00	\$22.00	\$22.00	Brandt Family Trust 08-02-07
678 380 09 00	1.00	SFD	1	1.00	1.00	1.00	\$22.00	\$22.00	Prasad Family Trust 11-24-12
678 380 10 00	1.00	SFD	1	1.00	1.00	1.00	\$22.00	\$22.00	Al-Amir Lina K
678 380 11 00	1.00	SFD	1	1.00	1.00	1.00	\$22.00	\$22.00	Siesel David A&Elizabeth M Revocable 2009 Trust 10-30
678 380 12 00	1.00	SFD	1	1.00	1.00	1.00	\$22.00	\$22.00	Biggs Joel&Christine Trust 03-25-09
678 380 13 00	1.00	SFD	1	1.00	1.00	1.00	\$22.00	\$22.00	Pasek Family Trust 12-22-11
678 380 14 00	1.00	SFD	1	1.00	1.00	1.00	\$22.00	\$22.00	Stoefen Gary&Judy A
678 380 15 00	1.00	SFD	1	1.00	1.00	1.00	\$22.00	\$22.00	Finlay David B&Joyce A
678 380 16 00	1.00	SFD	1	1.00	1.00	1.00	\$22.00	\$22.00	Knight Brian S&Renna G
678 380 17 00	1.00	SFD	1	1.00	1.00	1.00	\$22.00	\$22.00	Kawaguchi Kimitoshi&Atsuko
678 380 18 00	1.00	SFD	1	1.00	1.00	1.00	\$22.00	\$22.00	Pogharian Hrair&Rosana
678 380 19 00	1.00	SFD	1	1.00	1.00	1.00	\$22.00	\$22.00	Erwin Virgil A
678 380 20 00	1.00	SFD	1	1.00	1.00	1.00	\$22.00	\$22.00	Trnka Vincent&Annette T
678 380 21 00	1.00	SFD	1	1.00	1.00	1.00	\$22.00	\$22.00	Revak Daniel A
678 380 22 00	1.00	SFD	1	1.00	1.00	1.00	\$22.00	\$22.00	Sig Clare L R
678 380 23 00	1.00	SFD	1	1.00	1.00	1.00	\$22.00	\$22.00	Davies Robert J&Yuriko K Trust A 03-08-93
678 380 24 00	1.00	SFD	1	1.00	1.00	1.00	\$22.00	\$22.00	Lisby Ryan D&Anna K
678 380 25 00	1.00	SFD	1	1.00	1.00	1.00	\$22.00	\$22.00	Mrozek Family 2012 Trust 02-07-12
678 380 26 00	1.00	SFD	1	1.00	1.00	1.00	\$22.00	\$22.00	Markey Stuart&Linda
678 380 27 00	1.00	SFD	1	1.00	1.00	1.00	\$22.00	\$22.00	Dehaini Yasser&Maya
678 380 28 00	1.00	SFD	1	1.00	1.00	1.00	\$22.00	\$22.00	Goldstein Barbara M
678 380 29 00	1.00	SFD	1	1.00	1.00	1.00	\$22.00	\$22.00	Peccatiello Michael&Jennifer
678 380 30 00	1.00	SFD	1	1.00	1.00	1.00	\$22.00	\$22.00	Hom Family Trust 05-23-89
678 380 31 00	1.00	SFD	1	1.00	1.00	1.00	\$22.00	\$22.00	Holm Erik S&Ana P
678 380 32 00	1.00	SFD	1	1.00	1.00	1.00	\$22.00	\$22.00	Flood Family Trust 05-17-96
678 380 33 00	1.00	SFD	1	1.00	1.00	1.00	\$22.00	\$22.00	Stewart Christopher A&Lee Marci K
678 380 34 00	0.59	OSP	1	0.00	0.40	0.00	\$22.00	\$0.00	Westwood Valley Homeowners Assn
678 380 35 00	7.89	OSP	1	0.00	0.40	0.00	\$22.00	\$0.00	Westwood Valley Homeowners Assn
678 400 01 00	0.12	IND	1	15.00	0.70	1.26	\$22.00	\$27.72	Dream Design Builders L L C
678 400 02 00	0.12	IND	1	15.00	0.70	1.26	\$22.00	\$27.72	Zoltan Laszlo&Barbara Living Trust 03-26-97
678 400 03 00	0.12	IND	1	15.00	0.70	1.26	\$22.00	\$27.72	Holcombe Gary D&Judith G Trust 07-03-01
678 400 04 00	0.06	IND	1	15.00	0.70	0.63	\$22.00	\$13.86	Brooks Jucha&Associates L L C
678 400 05 00	0.06	IND	1	15.00	0.70	0.63	\$22.00	\$13.86	Heath Family Decedents Trust 12-14-81
678 400 06 00	0.09	IND	1	15.00	0.70	0.95	\$22.00	\$20.78	Blue Sky Scientific Holdings L L C
678 400 07 00	0.10	IND	1	15.00	0.70	1.05	\$22.00	\$23.10	11415 W Bernardo Court L L C
678 400 08 00	0.10	IND	1	15.00	0.70	1.05	\$22.00	\$23.10	Stark Flaherty Holdings Lic
678 400 09 00	0.10	IND	1	15.00	0.70	1.05	\$22.00	\$23.10	Flannagan John T&Denise Living Trust 12-15-04
678 400 10 00	0.10	IND	1	15.00	0.70	1.05	\$22.00	\$23.10	Lamie Rb Investments L L C
678 400 11 00	0.11	IND	1	15.00	0.70	1.16	\$22.00	\$25.40	Neu Steven
678 400 12 00	2.58	IND	1	15.00	0.70	27.09	\$22.00	\$595.98	Brooks Jucha&Associates L L C

TOTAL	-	-	-	-	-	28,352.00	-	\$543,478	
--------------	---	---	---	---	---	------------------	---	------------------	--

(1) Applicable units (acres or dwelling units) dependent upon Land Use Code.
(2) Refer to Assessment Engineer's Report for descriptions of Land Use Code and Land Use Factor.
(3) Refer to Assessment Engineer's Report for applicable Benefit Factor.
(4) FY 2015 is the City's Fiscal Year 2015, which begins July 1, 2014 and ends June 30, 2015.