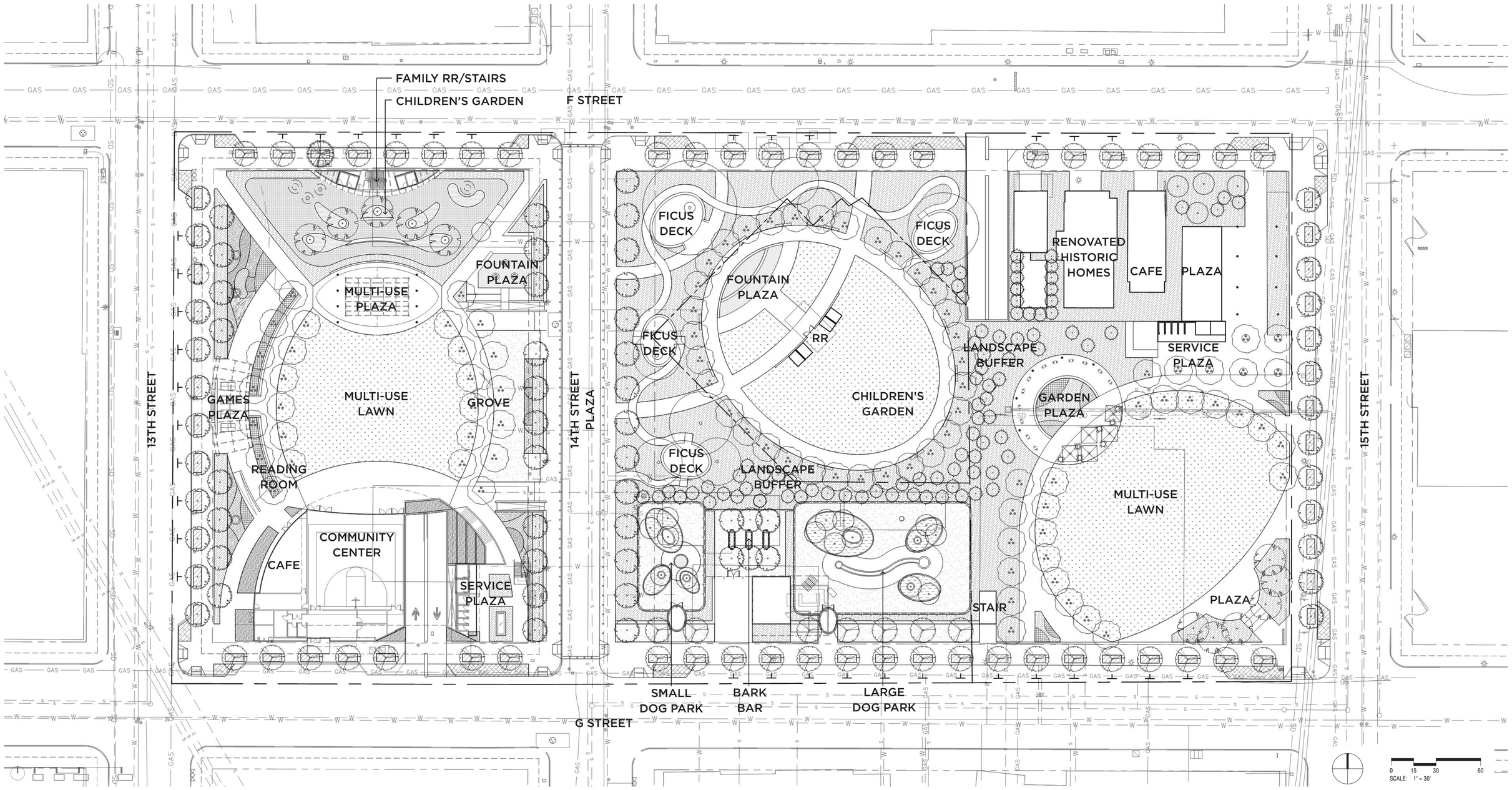

COUNCIL DISTRICT: 3

COMMUNITY PLAN AREA: DOWNTOWN COMMUNITY PLAN AREA

DATE	ACTION	REFERENCE DOCUMENTS		
11/15/2015	SITE ACQUIRED	RESO. NO.	COST $: $2.00	ACRES: 2.21
	SITE DEDICATED	ORD. NO.		ACRES:
10/14/2015	GDP CONSULTANT HIRED	RESO. NO. 307956	NAME: OJB	
11/15/2015	P&R BOARD APPROVAL	PF&R APPROVAL	DATE:	
	INITIAL DEVELOPMENT	CIP NO.	J.O. NO.	DRWG. NO.
		CIP NO.	J.O. NO.	DRWG. NO.
		CIP NO.	J.O. NO.	DRWG. NO.
		CIP NO.	J.O. NO.	DRWG. NO.
		CIP NO.	J.O. NO.	DRWG. NO.
		CIP NO.	J.O. NO.	DRWG. NO.
		CIP NO.	J.O. NO.	DRWG. NO.

IMPROVEMENTS SUMMARY (DATA FROM AS-BUILT DRAWINGS)

ITEM	QUANTITY	ITEM	QUANTITY	ITEM	QUANTITY	ITEM	QUANTITY
TOTAL SITE 4.1	AC.	TOT LOT	SF	PAVED WALKWAYS	SF	SECURITY LTS.	STDS.
IMPROVED AREA	AC.	MULTI-PURPOSE CT.	SF	PARK ROADS	SF	BALLFIELD LTS.	STDS.
TURF	AC.	TENNIS CTS.	SF	PARKING LOT	SF	TENNIS COURT LTS.	STDS.
SHRUB BED	AC.	RESTROOM	SF	PARKING STALLS-STD.		MULTI-PURPOSE CT. LTS.	STDS.
NATURAL	AC.	REC. BLDG.	SF	PARKING STALLS-DISABLED		BACKSTOPS	EA.
D.G. PAVING	AC.	POOL BLDG.	SF	COURT GAME AREA	SF	BENCHES	EA.
DIRT INFIELDS	AC.	POOL DECK	SF	LAWN EDGING	LF	PICNIC TABLES	EA.
		POOL WATER	SF	BLEACHERS	EA.	TRASH RECEPTACLES	EA.
						REVISION	

CITY OF SAN DIEGO PARK AND RECREATION DEPARTMENT

THE GENERAL DEVELOPMENT PLAN

EAST VILLAGE GREEN

NEIGHBORHOOD PARK

LAMBERT COORDINATES: 194-1713

THOMAS BROTHERS PAGE: 1289