



ARROWHEAD STADIUM





DENVER BRONCOS



SAN DIEGO CHARGERS

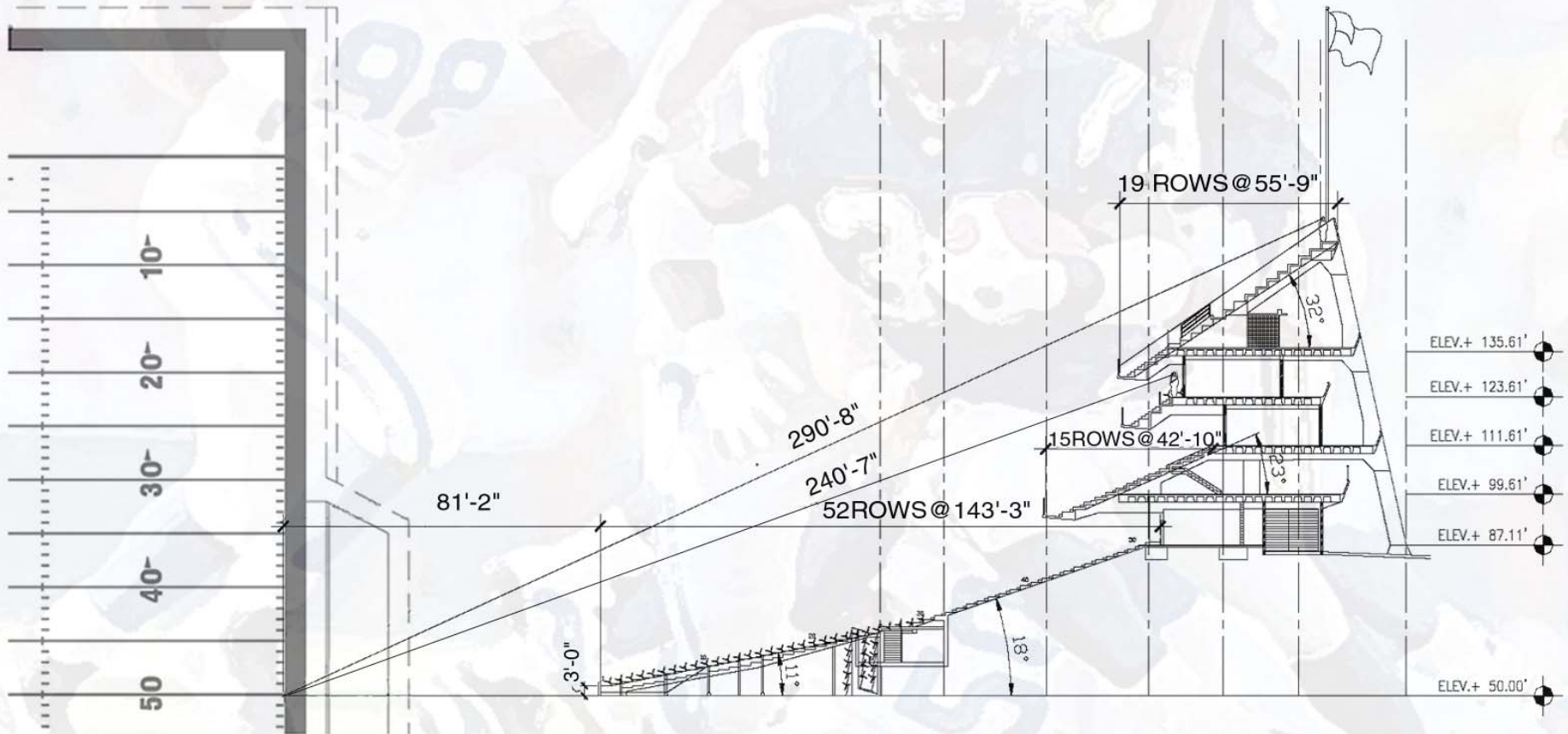

SECTION @ 50 YARDLINE



NFL Stadium	Dimension from Field wall to field	Height from 1st tread to Field
Denver Broncos	41'-3"	4'-2"
Philadelphia Eagles	60'	5'-0"
Seattle Seahawks	56'	4'-0"
Carolina Panthers	58'	5'-6"
Washington Redskins	54'	4'-5"
New England Patriots	64'	4'-6"
Cincinnati Bengals	60'	5'-6"
Baltimore Ravens	57'-9"	5'-1"



DENVER BRONCOS

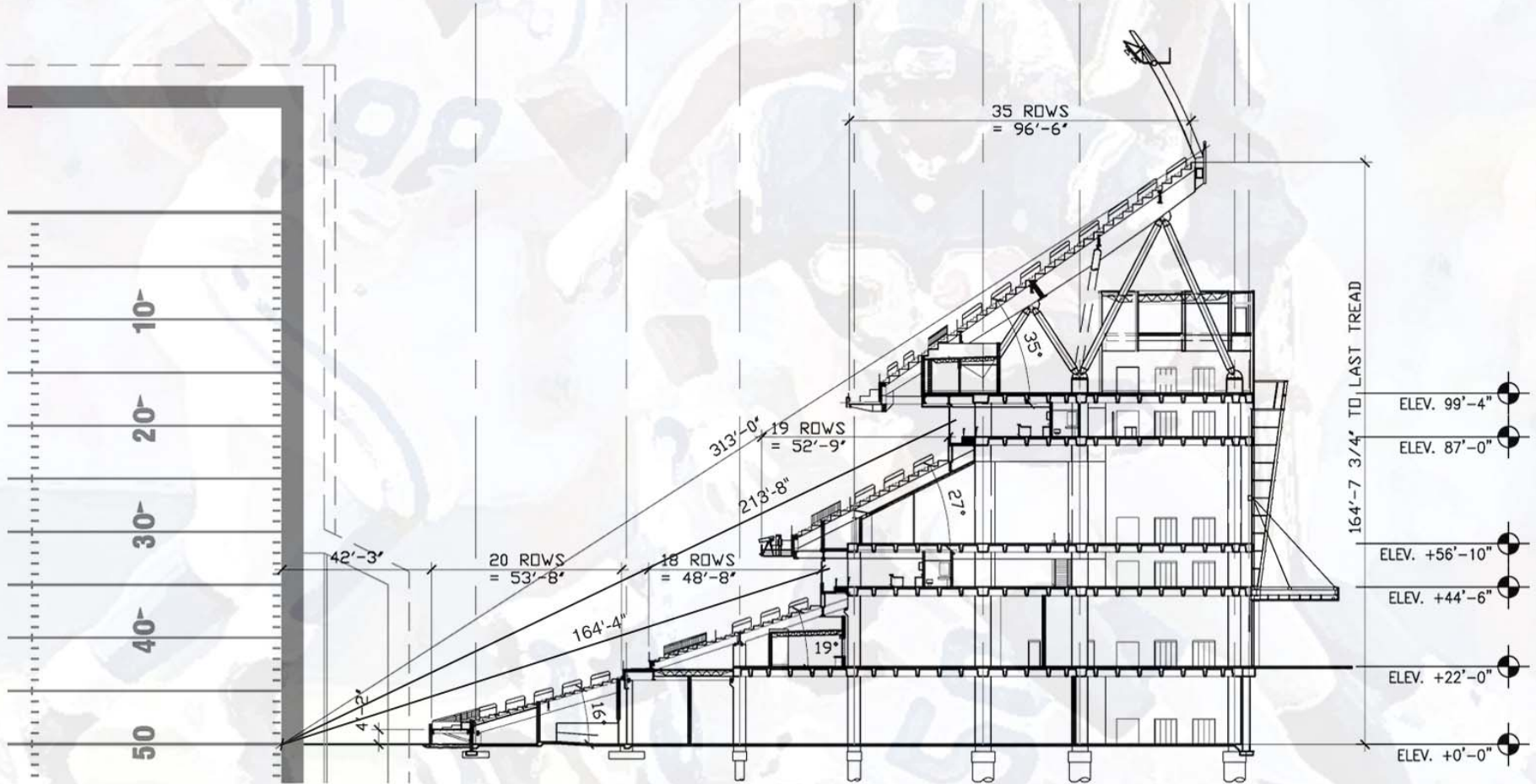

SECTION @ 50 YARDLINE



SAN DIEGO CHARGERS

DENVER BRONCOS

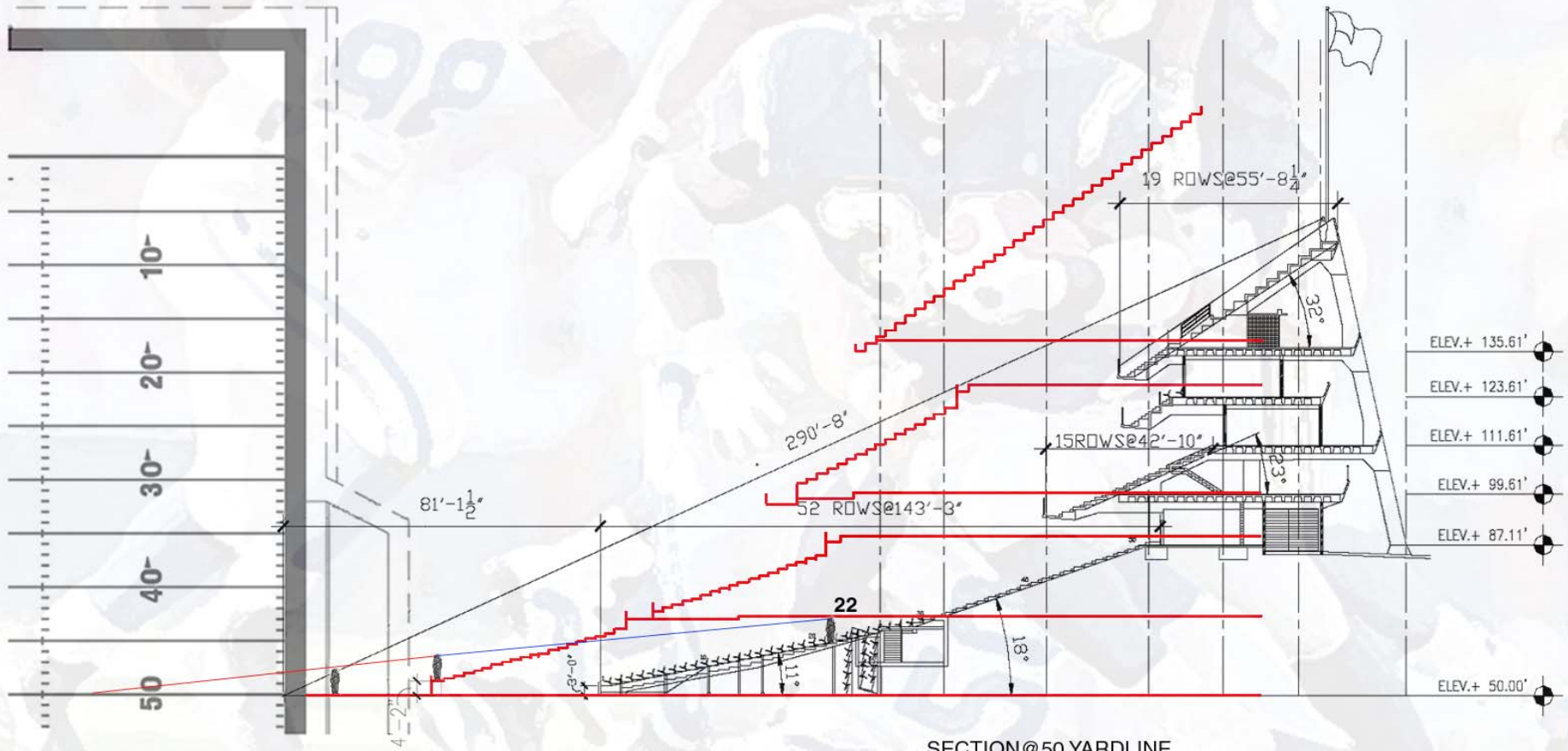

BALTIMORE RAVENS

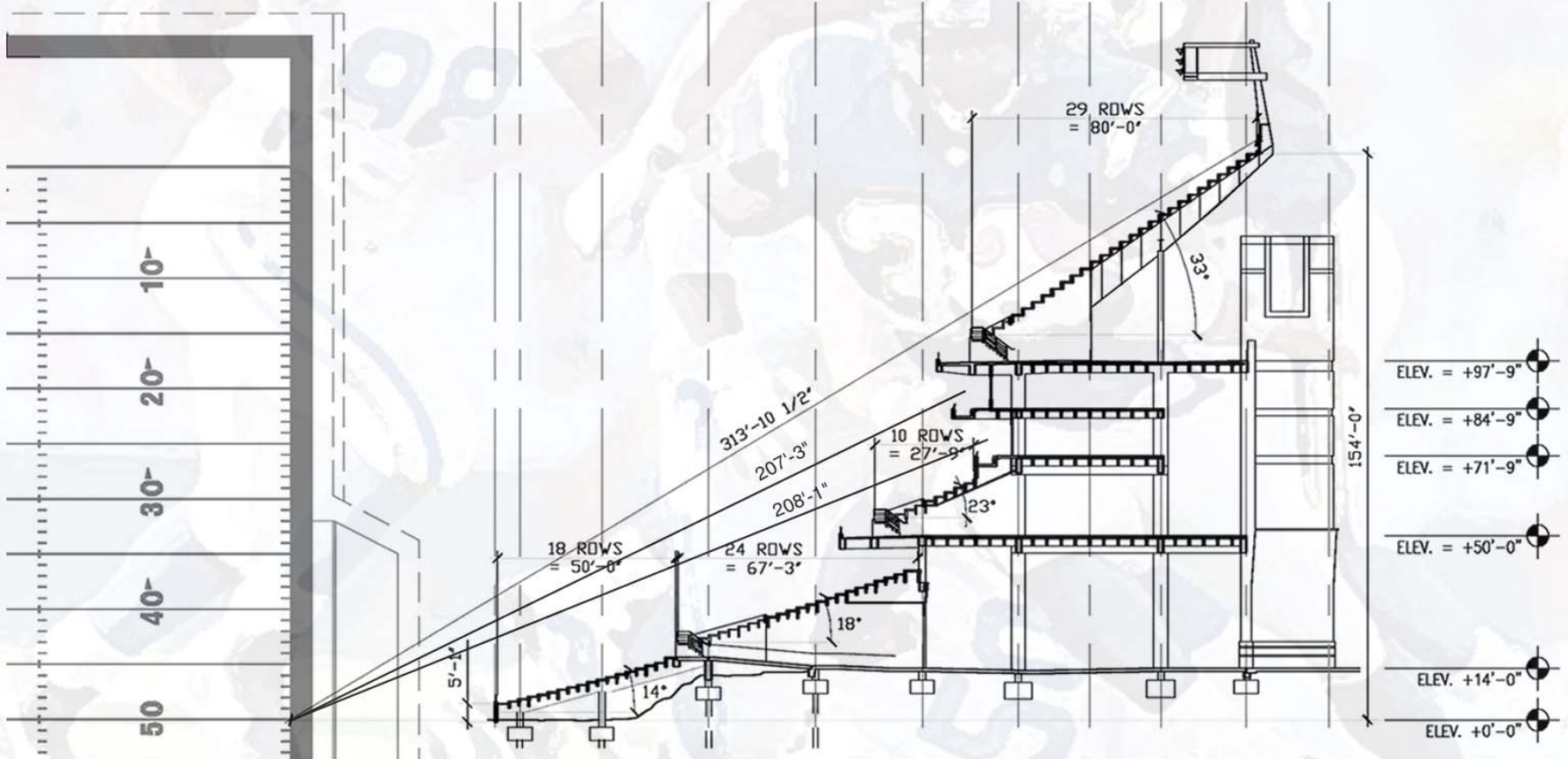

SECTION @ 50 YARDLINE



SAN DIEGO CHARGERS

BALTIMORE RAVENS

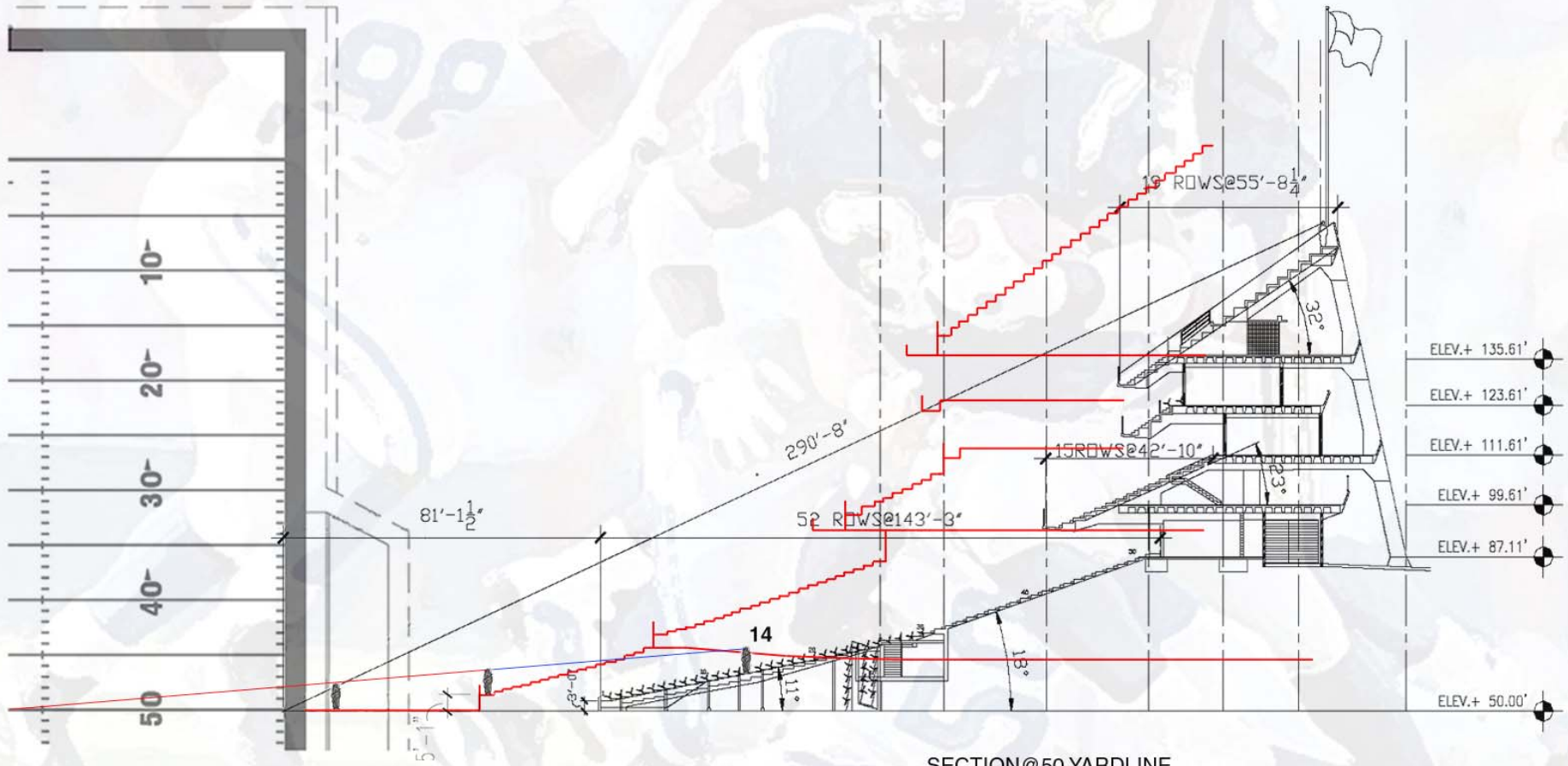

SECTION @ 50 YARDLINE



CINCINNATI BENGALS

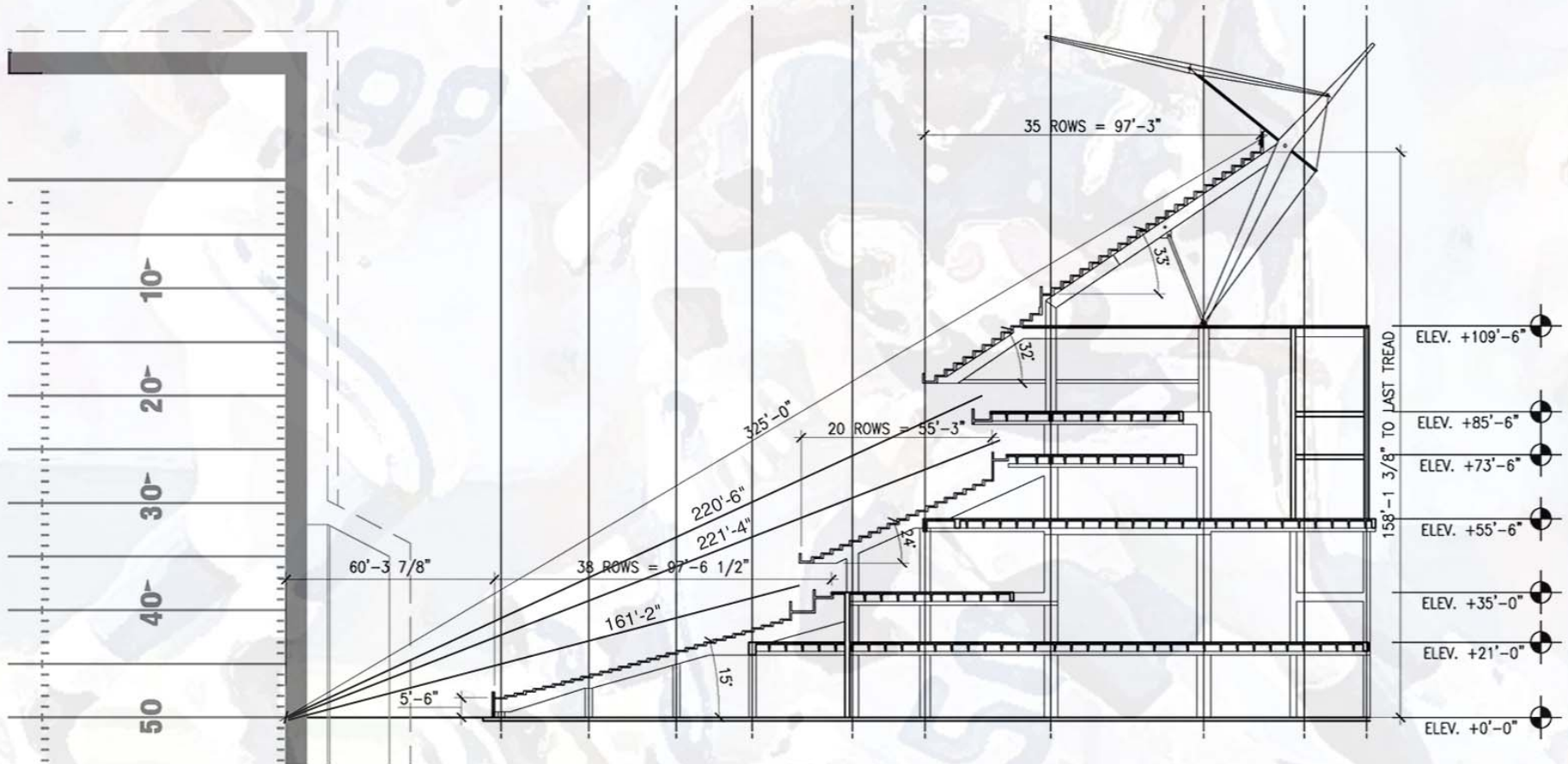

SAN DIEGO CHARGERS

CINCINNATI BENGALS

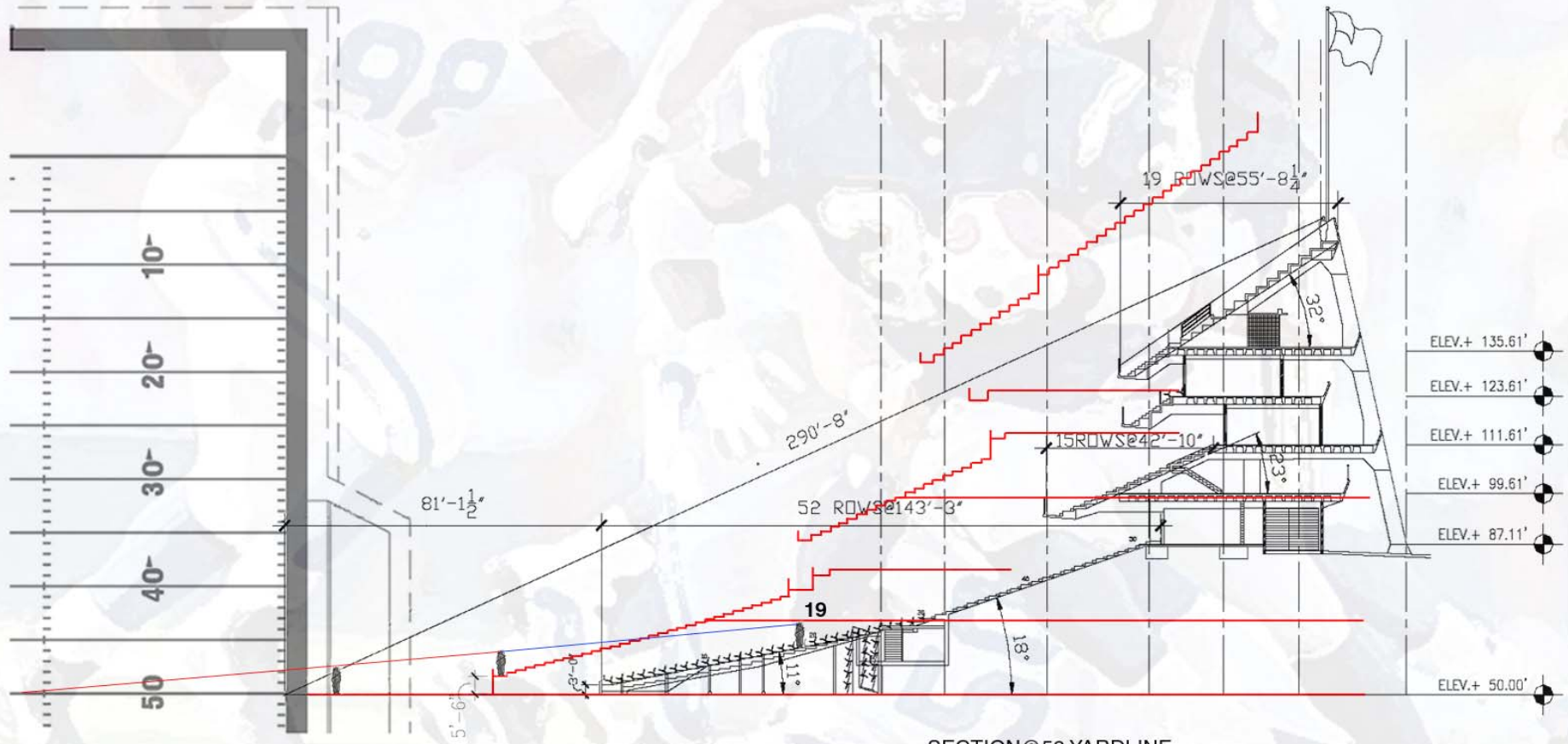

SECTION @ 50 YARDLINE



PHILADELPHIA EAGLES

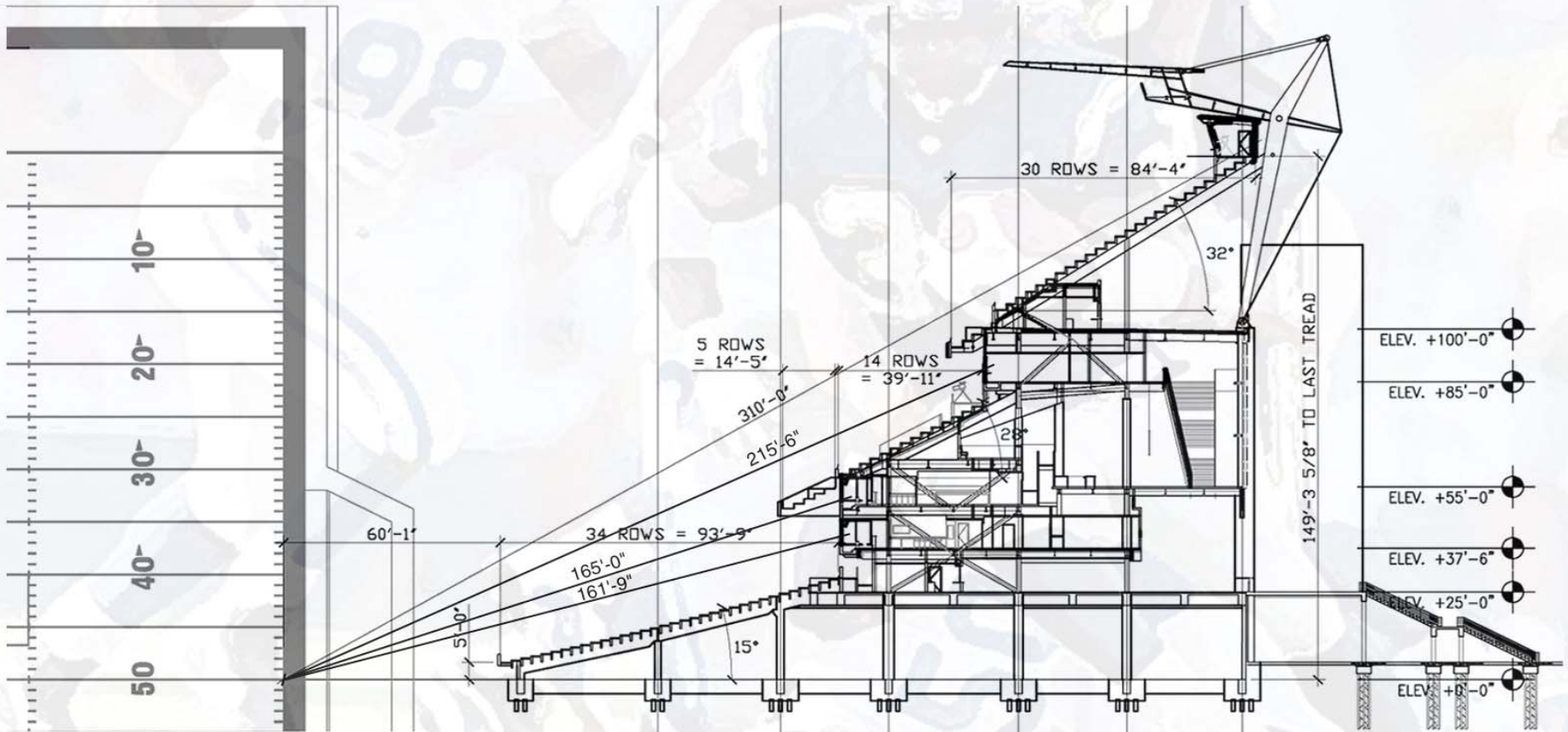

SECTION @ 50 YARDLINE



SAN DIEGO CHARGERS

PHILADELPHIA EAGLES

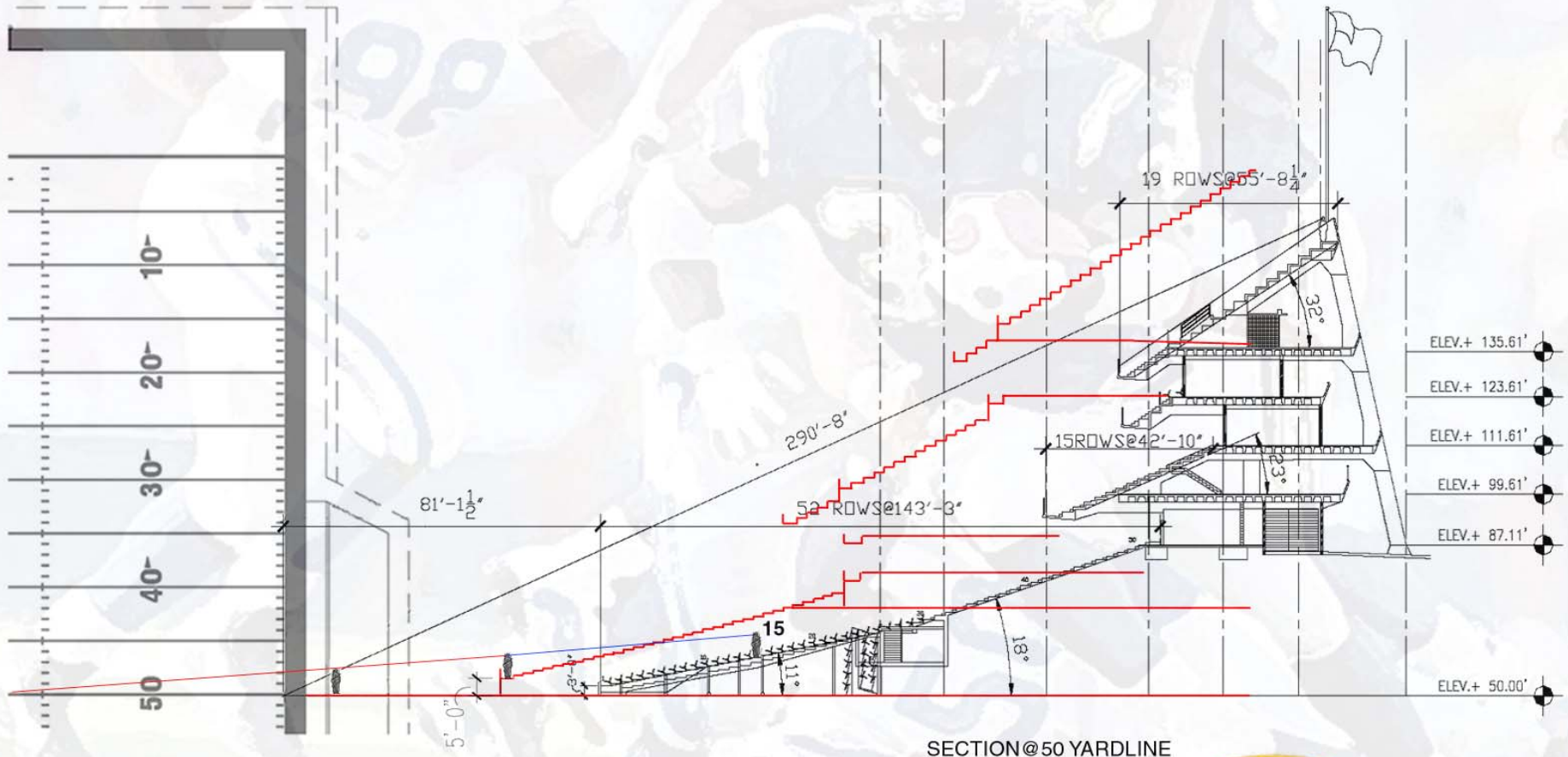

SECTION @ 50 YARDLINE



SEATTLE SEAHAWKS

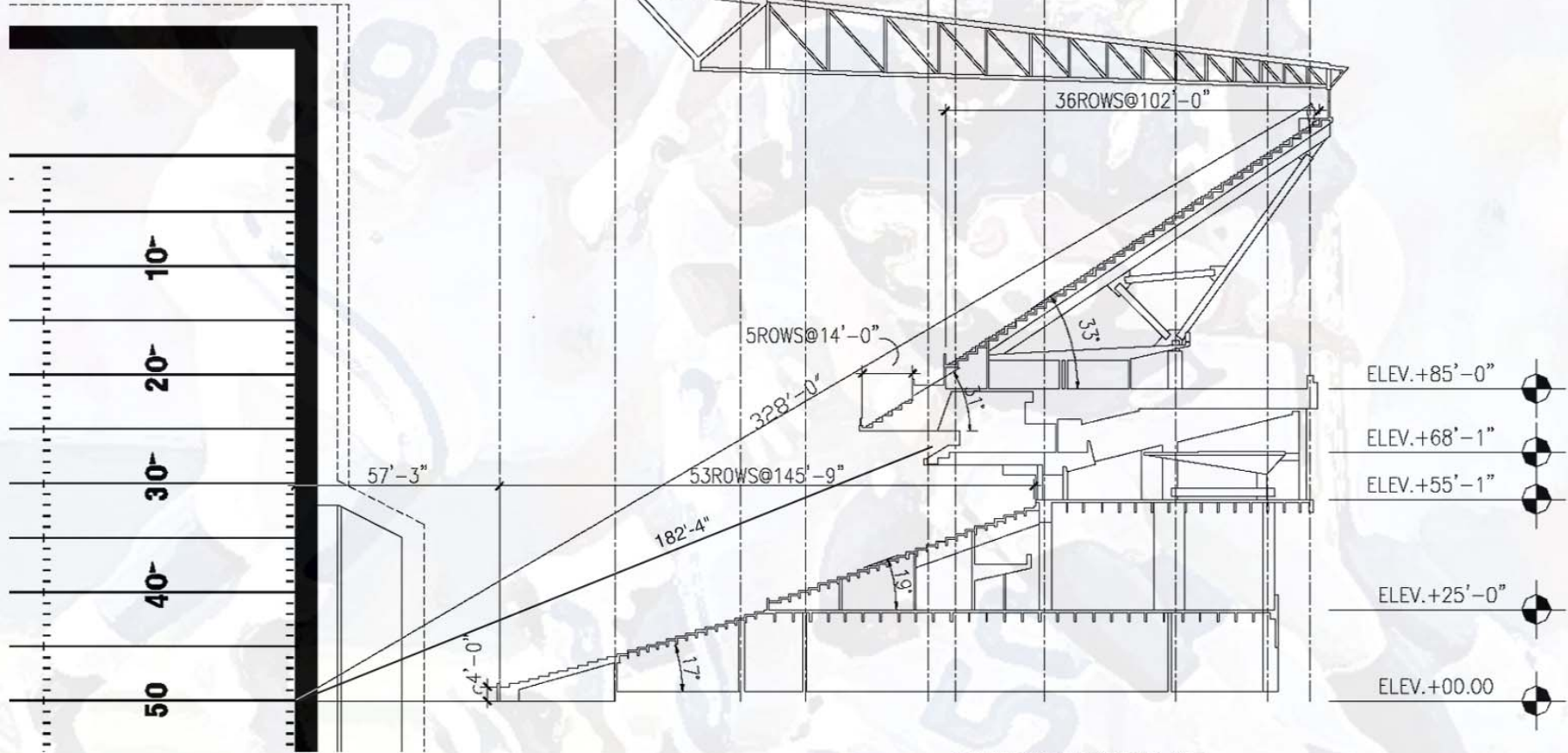

SECTION@50 YARDLINE



SAN DIEGO CHARGERS

SEATTLE SEAHAWKS

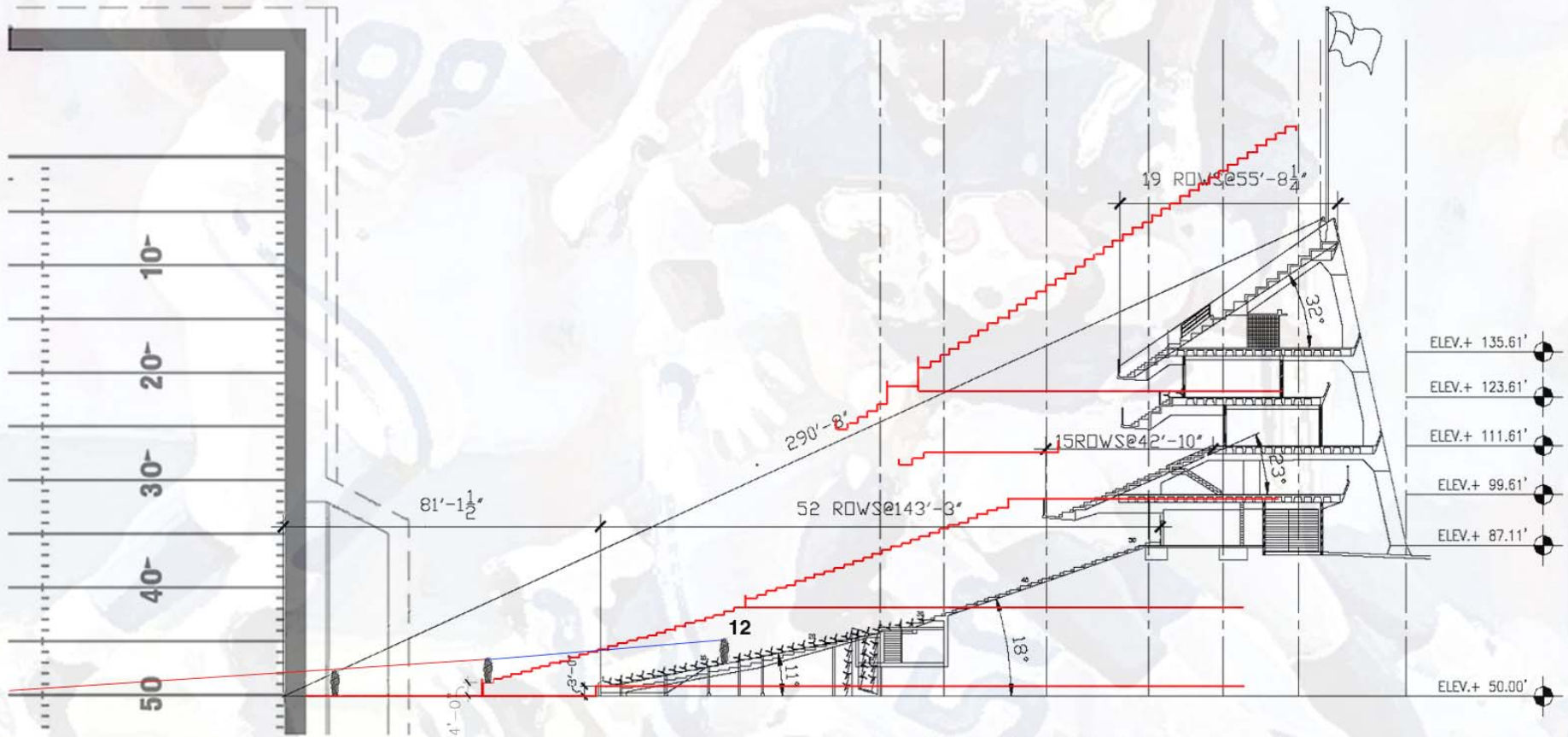

SECTION @ 50 YARDLINE



NEW ENGLAND PATRIOTS

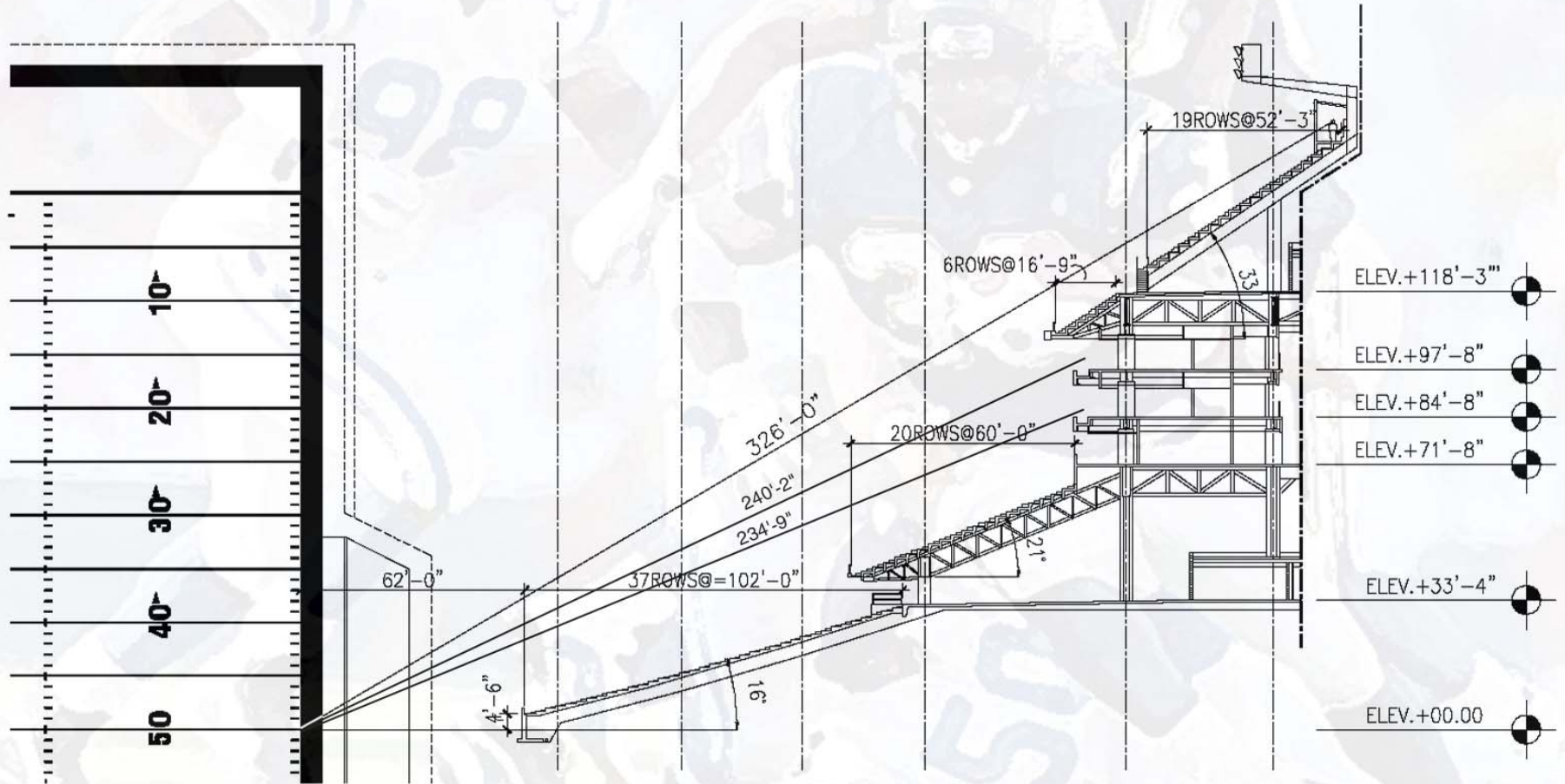

SECTION @ 50 YARDLINE



SAN DIEGO CHARGERS

NEW ENGLAND PATRIOTS

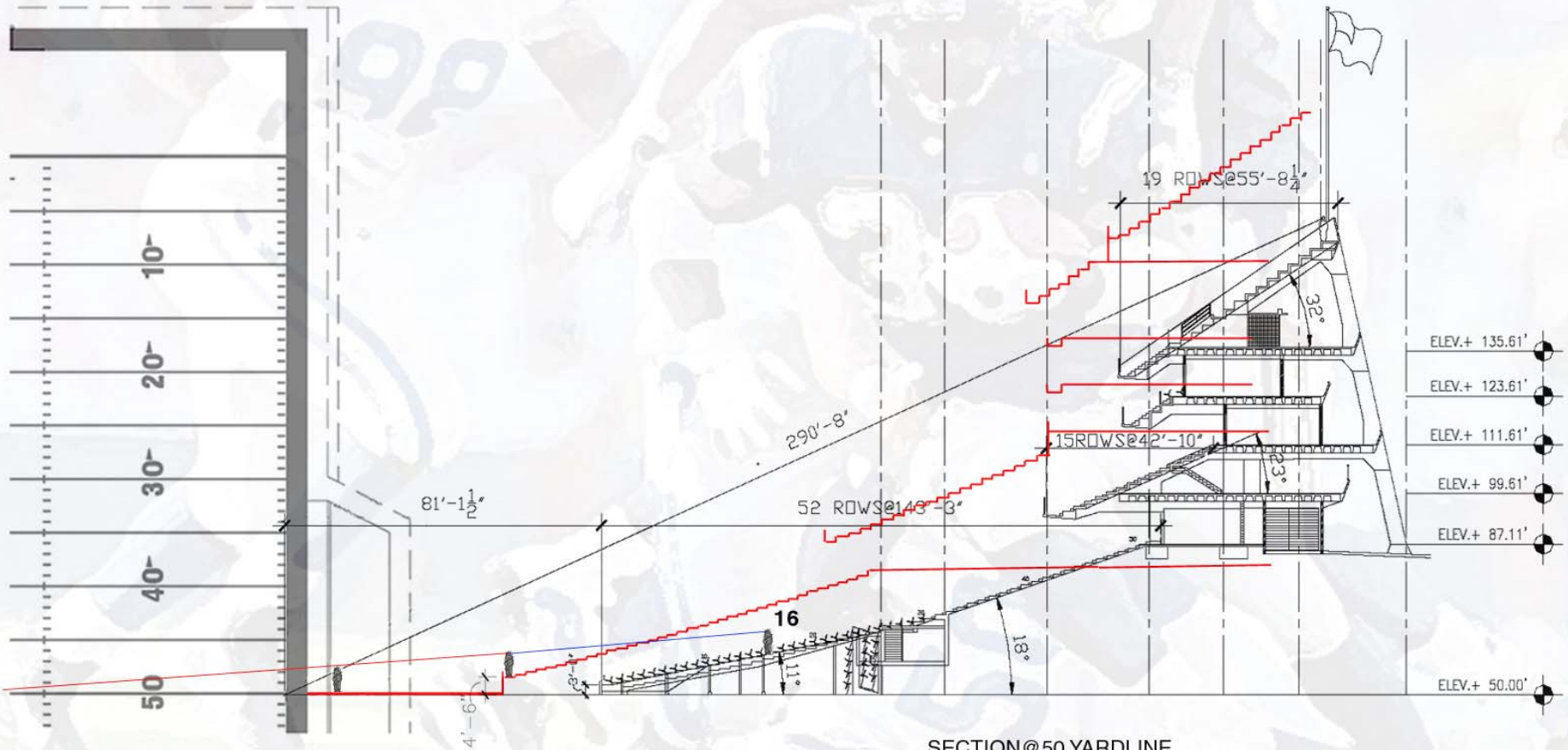

SECTION @ 50 YARDLINE



SAN DIEGO CHARGERS

- DENVER BRONCOS
- BALTIMORE RAVENS
- PHILADELPHIA EAGLES
- CINCINNATI BENGALS
- NEW ENGLAND PATRIOTS
- SEATTLE SEAHAWKS

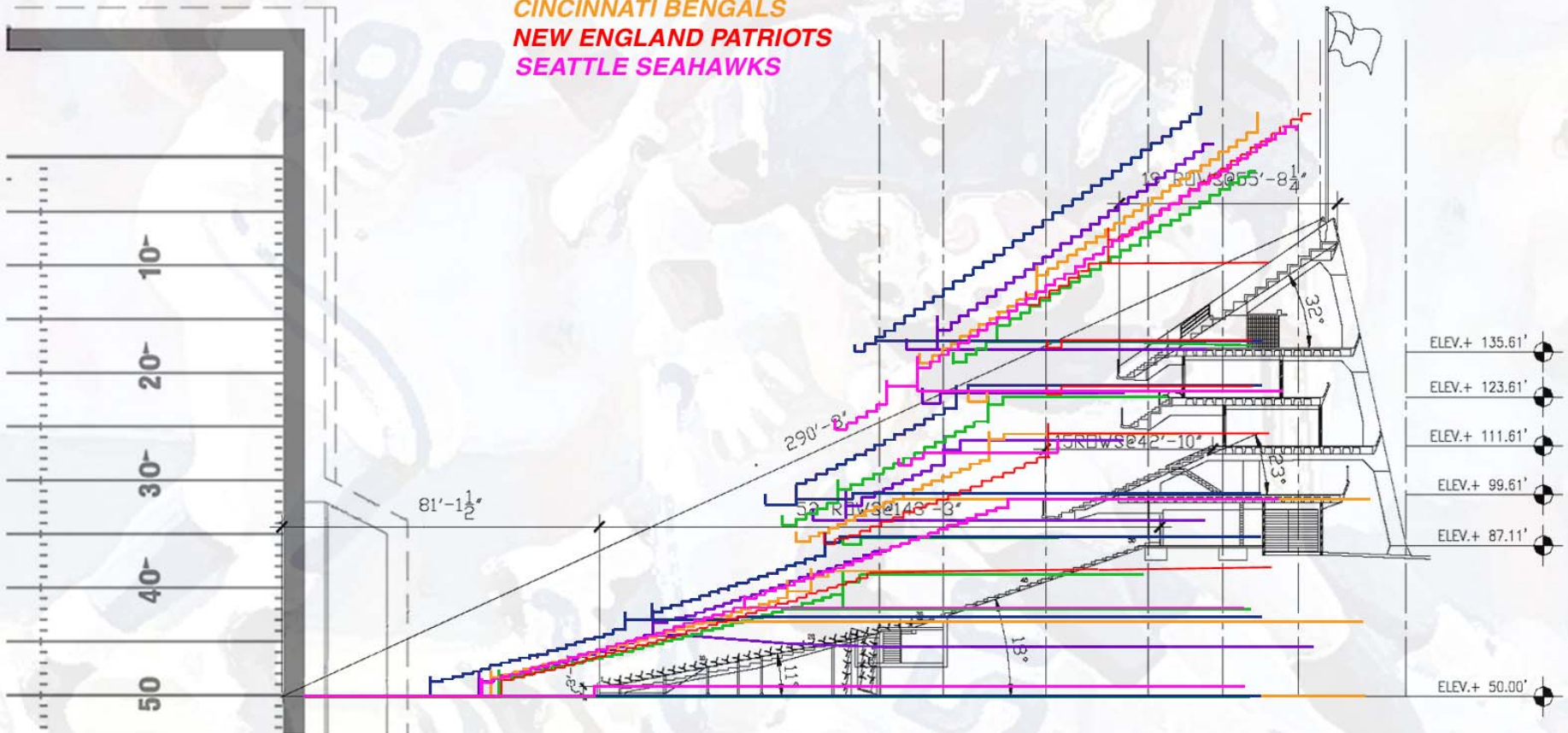

SECTION @ 50 YARDLINE



	Number of Rows AT 50 Yard Line				total area	SF/seat	Viewing	Seating
	lower	mid	upper	total			Distance	Capacity
Qualcomm Stadium	52	15	19	86	1,127,000	15.8	290	71,000
1 Invesco Field at Mile High	40	20	36	96	1,711,000	22.5	313'	76,125
2 Ericsson Stadium	42		38	80	1,906,000	26.1	304'	73,000
3 Jack Kent Cooke Stadium	40	19	29	88	1,750,000	22.4	303'	78,000
4 Paul Brown Stadium-Cincinatti	31	20	35	86	1,852,000	27.2	327'	68,000
5 Oakland-Alameda County Coliseum	46	16	33	95			336'	63,263
6 Baltimore Ravens	42	10	29	81	1,550,000	22.8	314'	68,400
7 Seattle Seahawks	27	26	47	100	1,500,000	22.3	332'	67,000
8 New England Patriots	38	24	25	87	1,800,000	26.4	326'	68,000
9 Philadelphia Eagles	34	19	30	83	1,700,000	25.7	310'	66,000

Note:

- A. The above figures are based on information taken from drawings. Actual dimensions and counts may vary.
- B. Viewing distance is the diagonal line of sight distance along the 50 yard line from the most distant seat to the edge of the playing field.
- C. Viewing distance and number of rows may vary depending on the location in the 'bowl'





ARROWHEAD STADIUM





RIVER FRONT STADIUM

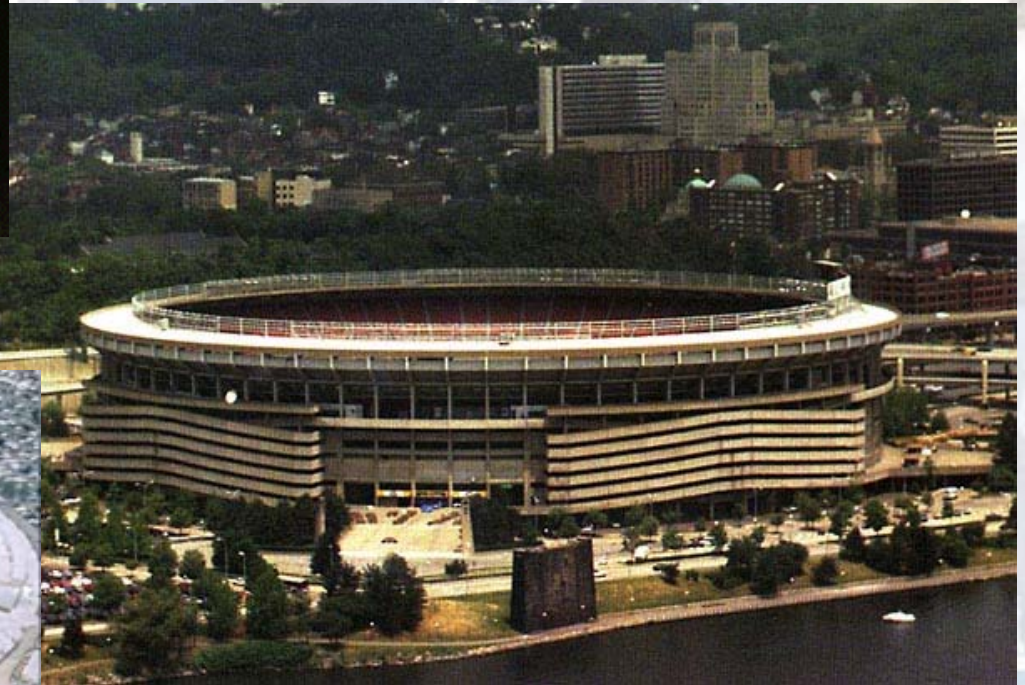

3 RIVER STADIUM



QUALCOM STADIUM



OHIO STATE



OHIO STATE



OHIO STATE





LOS ANGELES COLISEUM



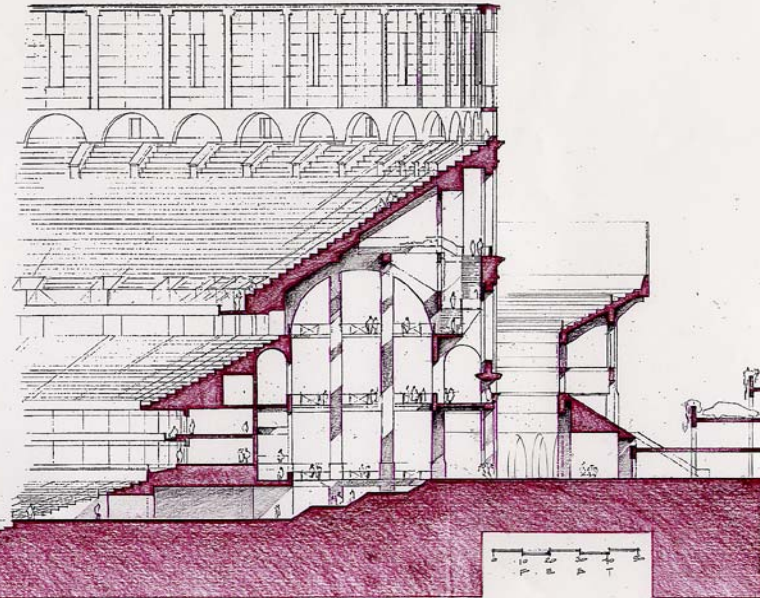

NFL-LOS ANGELES COLISEUM





OAKLAND COLISEUM



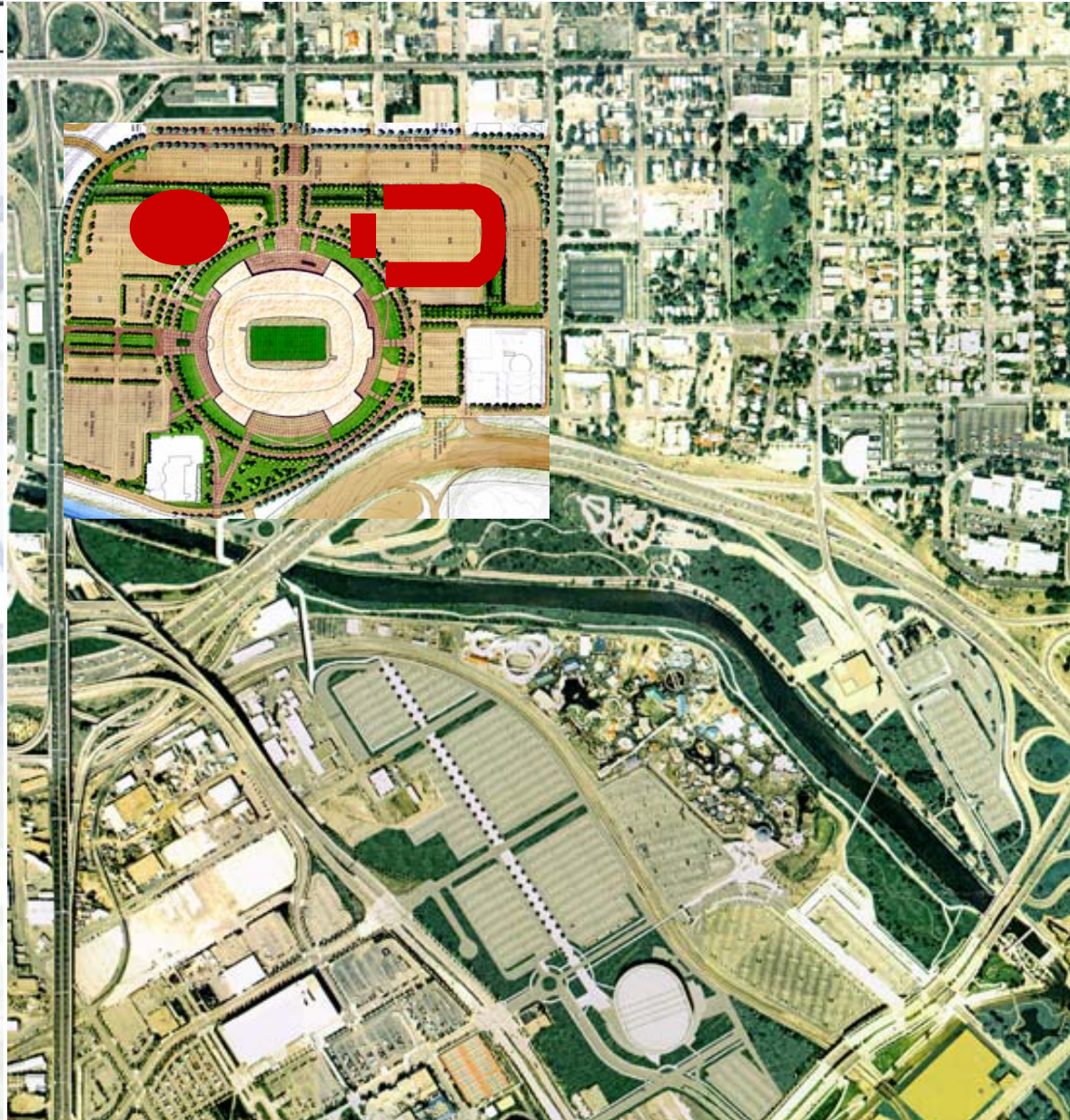



DENVER BRONCOS





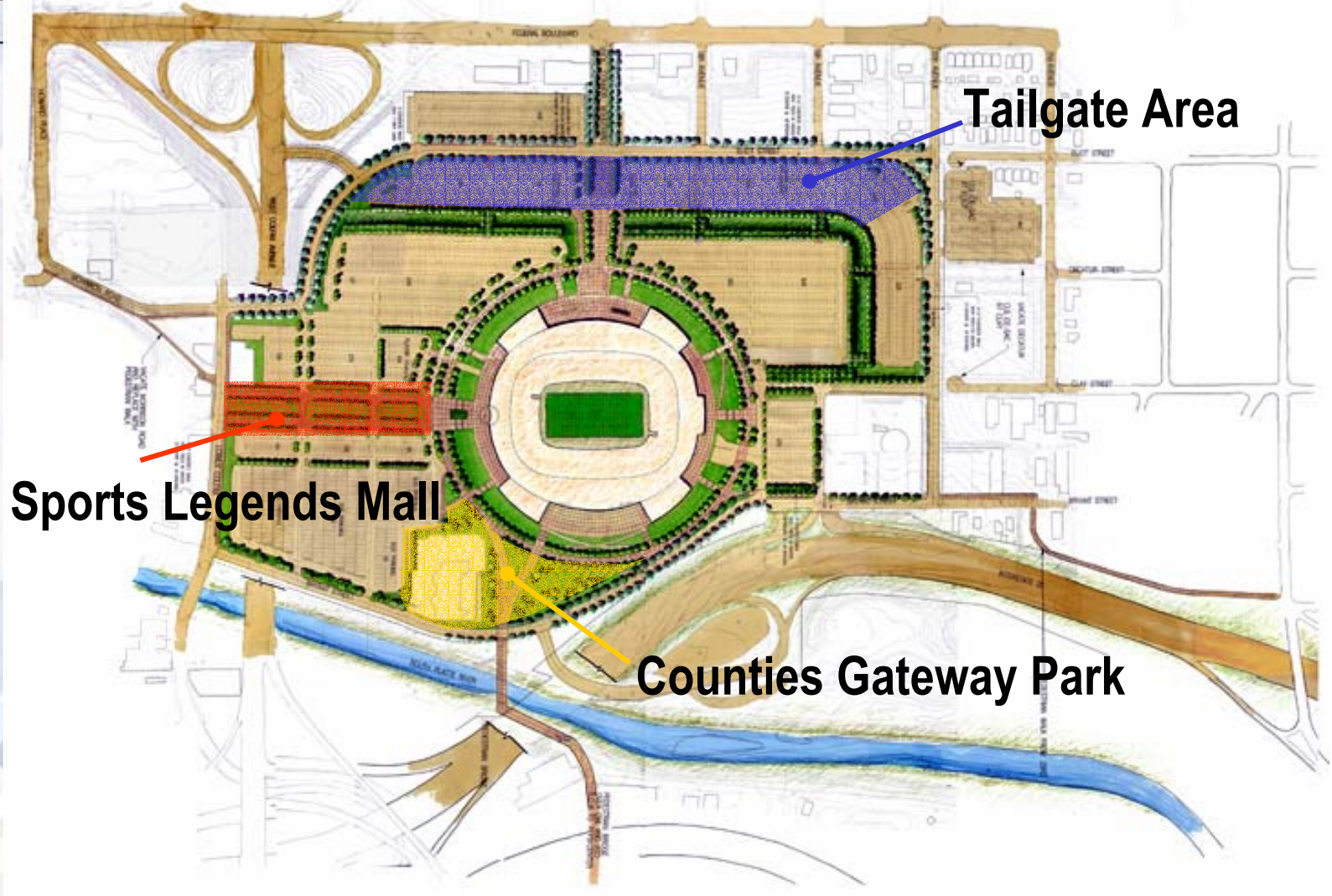

Tailgate Area

Sports Legends Mall

Counties Gateway Park



Street & Smith's
SPORTS BUSINESS
 JOURNAL®

VOLUME 3 - ISSUE 36

DECEMBER 25-31, 2000 - \$4.95

Ahead of game, under budget in Denver

BY STEVE CAMERON
 STAFF WRITER

The Denver Broncos' new stadium could be a remarkable exception to the wearying trend of major construction projects running late and becoming besieged by cost explosions.

Both expenses and time line seem firmly under control.

With the stadium about 60 percent complete, executives of architect HNTB and Turner Construction Co. are suggesting they could finish work well ahead of schedule and at least \$3 million under budget.

"You never know what can happen with weather and other things," said Emil Konrath, Turner vice president, "but I'm hoping we'll be done a month before the deadline [Aug. 25]."

Certainly the stadium's owners and operators are smiling. Still cautious, but very pleased.

"To put it in football terms, we're in the third quarter and we've got a great lead," said Tim Romani, executive director of the Metropolitan Football Stadium District. "We realize that we're not finished, and the only thing that counts is where we are

at the end, but I think we're looking awfully good."

HNTB and Turner are engaged in a joint venture, design-build agreement that is unusual for large U.S. sports facilities. Rarer yet is the fact that HNTB assumed 20 percent of Turner's contractual risk.

"As far as I'm aware, this is the biggest project in which the architect has assumed a significant risk position," said Terry Miller, senior vice president of HNTB. "But it's been an outstanding partnership and the flip side of risk is the possibility of additional reward. The joint venture partners stand to share in the savings if the project is under budget."

At this point, everyone involved has reason to feel confident.

Romani confirmed that HNTB and Turner already have proffered a change order of more than \$4 million, reducing the guaranteed maximum price to \$380 million—a figure that includes \$40 million in site and infrastructure work, all fees and contingency funds.

"Not only that, but unless something crazy happens, I believe we'll be able to reduce it by another \$4 million in the next



HNTB, Turner may reduce the price further.

quarter," Konrath said.

Kim Kennedy, an economist and national forecasting manager for construction information provider F.W. Dodge, suggested that she found the cost control on the Broncos stadium project to be fairly remarkable.

"It definitely goes against strong trends we've seen throughout the industry for the past couple of years," Kennedy said. "The level of activity; the sheer amount of construction has been so high that builders and developers are almost all running into labor and material shortages, which drive up costs."

"One thing which probably is a factor in [Denver's] case is that the design-build model gives a project some real advantages, especially in joint planning by architects and contractors — and the fact that they got to do it all up front."

Romani certainly appreciates the progress and cost-efficiency of his design-

build team.

"Most projects are scrambling around about now, worried about overruns, being late or whatever," Romani said. "We're in the opposite position."

Other than confusion over naming rights — and whether they'll be sold at all — the only problem nagging stadium district officials is the matter of Mile High Stadium.

The old one, that is.

The HNTB-Turner group had planned to put a wrecking ball to the structure in January; giving it sufficient time to clear space on the northwest side of the new stadium for several hundred parking spaces.

"Our contract specifies that Mile High can't be demolished until we've reached 'substantial completion' on the new stadium," Romani said. "We hoped that with the progress that's been made already, we could negotiate a modification of that agreement with [Mayor Wellington Webb] and the City Council."

"Basically, we'd like to knock down Mile High in January, which would give us time to have that parking area done by August and the start of football season. Right now, though, the mayor is taking the cautious route — wanting to wait until we're ready to open the new stadium before getting rid of the old one."

"I understand the mayor's reluctance. The tough part of it, though, is that if we can't clear that space until summer, fans will have to endure a messy first season with insufficient parking — plus people from the neighborhood want that area opened up."







TYPICAL SUITE

OHIO STATE



CLUB AREA





DENVER BRONCOS





DENVER BRONCOS



TYPICAL SUITE





DENVER BRONCOS-CONCOURSE





DENVER BRONCOS-CLUB AREA





DENVER BRONCOS-CLUB AREA





DENVER BRONCOS-CLUB AREA



LOS ANGELES COLISEUM



CLUB CONCOURSE



OAKLAND COLISEUM





CLUB



TYPICAL SUITE

OAKLAND COLISEUM





NORTH ELEVATION



HNTB
SPORTS
ENTERTAINMENT

Fentress
Bradburn
ARCHITECTS LTD.
Architecture • Interiors • Planning

BERTRAM A. BRUTON
AND ASSOCIATES
WALTER P. MOORE
AND ASSOCIATES
Turner Construction, Co.
Fleming Co.
Empire Construction Services
Hensley Construction, Inc.



SOUTH ELEVATION



HNTB
SPORTS
ENTERTAINMENT

Fentress
Bradburn
ARCHITECTS LTD.
Architecture • Interiors • Planning

BERTRAM A. BRUTON
AND ASSOCIATES
WALTER P. MOORE
AND ASSOCIATES
Turner Construction, Co.
Fleming Co.
Empire Construction Services
Hensley Construction, Inc.





DENVER BRONCOS

