

City of San Diego

CONTRACTOR'S NAME: _____
ADDRESS: _____
TELEPHONE NO.: _____ FAX NO.: _____
CITY CONTACT: Clementina Giordano Email: cgiordano@san Diego.gov
Ph (619) 533-3481 Fax (619) 533-3633
H Huynh/BD/LJI

CONTRACT DOCUMENTS



FOR

SEWER AND WATER GROUP 732

VOLUME 1 OF 2

BID NO.:	<u>K-13-5642-DBB-3</u>
SAP NO. (WBS/IO/CC):	<u>B-00059 / B-00342</u>
CLIENT DEPARTMENT:	<u>2112 / 2013</u>
COUNCIL DISTRICT:	<u>2</u>
PROJECT TYPE:	<u>JA / KB</u>

THIS CONTRACT IS SUBJECT TO THE FOLLOWING:

- THE CITY'S SUBCONTRACTING PARTICIPATION REQUIREMENTS FOR SLBE PROGRAM.

BID DUE DATE:

**2:00 PM
FEBRUARY 12, 2013
CITY OF SAN DIEGO
PUBLIC WORKS DEPARTMENT
1010 SECOND AVENUE, SUITE 1400, MS 56P
SAN DIEGO, CA 92101**

ENGINEER OF WORK

The engineering Specifications and Special Provisions contained herein have been prepared by or under the direction of the following Registered Engineer:

1) For City Engineer

1-10-13
Date

Seal:



TABLE OF CONTENTS

1. NOTICE INVITING BIDS.....	4-16
2. CONTRACT FORMS AGREEMENT.....	17-19
3. CONTRACT/AGREEMENTS ATTACHMENTS	20
1. Performance Bond and Labor and Materialmen’s Bond.....	21-22
2. Drug-Free Workplace Certificate.....	23
3. American with Disabilities Act (ADA) Compliance Certificate.....	24
4. Contractor Standards - Pledge of Compliance Certificate.....	25
5. Affidavit of Disposal Certificate	26
4. SUPPLEMENTARY SPECIAL PROVISIONS	27-36
5. SUPPLEMENTARY SPECIAL PROVISIONS – APPENDICES.....	37
A. Mitigated Negative Declaration.....	38-54
B. Fire Hydrant Meter Program	55-69
C. Materials Typically Accepted by Certificate of Compliance	70-71
D. Sample City Invoice	72-73
E. Location Map.....	74-75
F. Hydrostatic Discharge Form.....	76-77
G. Sample Archaeology Invoice.....	78-80

CITY OF SAN DIEGO, CALIFORNIA

NOTICE INVITING BIDS

1. **RECEIPT AND OPENING OF BIDS:** Bids will be received at the Public Works Contracting Group at the location, time, and date shown on the cover of these specifications for performing work on **SEWER AND WATER GROUP 732** (Project).
2. **DESCRIPTION OF WORK:** The Work involves furnishing all labor, materials, equipment, services, and other incidental works and appurtenances for the construction of the Project as described below:

Sewer and Water Group 732 consists of the installation of approximately 5,500 total linear feet of 8-inch PVC sewer pipe and approximately 3,000 linear feet of 8-inch PVC water pipe. Approximately 1,000 linear feet of sewer pipe will be installed using trenchless technology. Installation of the sewer main includes laterals, manholes, and related appurtenances. Installation of water main includes service laterals and related appurtenances. This project also includes curb ramp and pavement construction.

2.1. The Work shall be performed in accordance with:

2.1.1. This Notice Inviting Bids and Plans numbered **31973-01-D** through **31973-23-D**, inclusive.

3. **EQUAL OPPORTUNITY**

3.1. To The WHITEBOOK, Chapter 10, Sections D and E, DELETE in their entirety and SUBSTITUTE with the following:

D. CITY'S EQUAL OPPORTUNITY COMMITMENT.

1. Nondiscrimination in Contracting Ordinance.

1. The Contractor, Subcontractors and Suppliers shall comply with requirements of the City's Nondiscrimination in Contracting Ordinance, San Diego Municipal Code §§22.3501 through 22.3517.

The Contractor shall not discriminate on the basis of race, gender, religion, national origin, ethnicity, sexual orientation, age, or disability in the solicitation, selection, hiring, or treatment of subcontractors, vendors, or suppliers. The Contractor shall provide equal opportunity for subcontractors to participate in subcontracting opportunities. The Contractor understands and agrees that violation of this clause shall be considered a material breach of the contract and may result in contract termination, debarment, or other sanctions.

The Contractor shall include the foregoing clause in all contracts between the Contractor and Subcontractors and Suppliers.

2. Disclosure of Discrimination Complaints. As part of its Bid or Proposal, the Bidder shall provide to the City a list of all instances within the past 10 years where a complaint was filed or pending against Bidder in a legal or administrative proceeding alleging that Bidder discriminated against its employees, subcontractors, vendors, or suppliers, and a description of the status or resolution of that complaint, including any remedial action taken.
3. Upon the City's request, the Contractor agrees to provide to the City, within 60 days, a truthful and complete list of the names of all Subcontractors and Suppliers that the Contractor has used in the past 5 years on any of its contracts that were undertaken within San Diego County, including the total dollar amount paid by the Contractor for each subcontract or supply contract.
4. The Contractor further agrees to fully cooperate in any investigation conducted by the City pursuant to the City's Nondiscrimination in Contracting Ordinance, Municipal Code §§22.3501 through 22.3517. The Contractor understands and agrees that violation of this clause shall be considered a material breach of the Contract and may result in remedies being ordered against the Contractor up to and including contract termination, debarment and other sanctions for violation of the provisions of the Nondiscrimination in Contracting Ordinance. The Contractor further understands and agrees that the procedures, remedies and sanctions provided for in the Nondiscrimination in Contracting Ordinance apply only to violations of the Ordinance.

E. EQUAL EMPLOYMENT OPPORTUNITY OUTREACH PROGRAM.

1. The Contractor, Subcontractors and Suppliers shall comply with the City's Equal Employment Opportunity Outreach Program, San Diego Municipal Code §§22.2701 through 22.2707.

The Contractor shall not discriminate against any employee or applicant for employment on any basis prohibited by law. Contractor shall provide equal opportunity in all employment practices. Prime Contractor shall ensure their subcontractors comply with this program. Nothing in this section shall be interpreted to hold a prime contractor liable for any discriminatory practice of its subcontractors.

The Contractor shall include the foregoing clause in all contracts between the Contractor and Subcontractors and Suppliers.

2. If the Contract is competitively solicited, the selected Bidder shall submit a Work Force Report (Form BB05), within 10 Working Days after receipt by the Bidder of Contract forms to the City for approval as specified in the Notice of Intent to Award letter from the City.
3. If a Work Force Report is submitted, and the City determines there are under-representations when compared to County Labor Force Availability data, the selected Bidder shall submit an Equal Employment Opportunity Plan.

4. If the selected Bidder submits an Equal Employment Opportunity Plan, it shall include the following assurances:
 1. The Contractor shall maintain a working environment free of discrimination, harassment, intimidation and coercion at all sites and in all facilities at which the Contractor's employees are assigned to work.
 2. The Contractor reviews its EEO Policy, at least annually, with all on-site supervisors involved in employment decisions.
 3. The Contractor disseminates and reviews its EEO Policy with all employees at least once a year, posts the policy statement and EEO posters on all company bulletin boards and job sites, and documents every dissemination, review and posting with a written record to identify the time, place, employees present, subject matter, and disposition of meetings.
 4. The Contractor reviews, at least annually, all supervisors' adherence to and performance under the EEO Policy and maintains written documentation of these reviews.
 5. The Contractor discusses its EEO Policy Statement with subcontractors with whom it anticipates doing business, includes the EEO Policy Statement in its subcontracts, and provides such documentation to the City upon request.
 6. The Contractor documents and maintains a record of all bid solicitations and outreach efforts to and from subcontractors, contractor associations and other business associations.
 7. The Contractor disseminates its EEO Policy externally through various media, including the media of people of color and women, in advertisements to recruit, maintains files documenting these efforts, and provides copies of these advertisements to the City upon request.
 8. The Contractor disseminates its EEO Policy to union and community organizations.
 9. The Contractor provides immediate written notification to the City when any union referral process has impeded the Contractor's efforts to maintain its EEO Policy.
 10. The Contractor maintains a current list of recruitment sources, including those outreaching to people of color and women, and provides written notification of employment opportunities to these recruitment sources with a record of the organizations' responses.
 11. The Contractor maintains a current file of names, addresses and phone numbers of each walk-in applicant, including people of color and women, and referrals from unions, recruitment sources, or community organizations with a description of the employment action taken.

12. The Contractor encourages all present employees, including people of color and women employees, to recruit others.
13. The Contractor maintains all employment selection process information with records of all tests and other selection criteria.
14. The Contractor develops and maintains documentation for on-the-job training opportunities, participates in training programs, or both for all of its employees, including people of color and women, and establishes apprenticeship, trainee, and upgrade programs relevant to the Contractor's employment needs.
15. The Contractor conducts, at least annually, an inventory and evaluation of all employees for promotional opportunities and encourages all employees to seek and prepare appropriately for such opportunities.
16. The Contractor ensures the company's working environment and activities are non-segregated except for providing separate or single-user toilets and necessary changing facilities to assure privacy between the sexes.

4. SUBCONTRACTING PARTICIPATION PERCENTAGES.

4.1. The City has incorporated **mandatory** SLBE-ELBE subcontractor participation percentages to enhance competition and maximize subcontracting opportunities. For the purpose of achieving the mandatory subcontractor participation percentages, a recommended breakdown of the SLBE and ELBE subcontractor participation percentages based upon certified SLBE and ELBE firms has also been provided to achieve the mandatory subcontractor participation percentages:

1. SLBE participation	8.2%
2. ELBE participation	14.1%
3. Total mandatory participation	22.3%

4.2. The Bidders are strongly encouraged to attend the Pre-Bid Meeting to better understand the Good Faith Effort requirements of this contract. See the City's document titled "SLBE Program, Instructions For Bidders Completing The Good Faith Effort Submittal" available at: <http://www.sandiego.gov/eoc/>

4.3. The Bid will be declared non-responsive if the Bidder fails the following mandatory conditions:

4.3.1. Bidder's inclusion of SLBE-ELBE certified subcontractors at the overall mandatory participation percentage identified in this document; OR.

4.3.2. Bidder's submission of Good Faith Effort documentation demonstrating the Bidder made a good faith effort to outreach to and include SLBE-ELBE Subcontractors required in this document within 3 Working Day of the Bid opening if the overall mandatory participation percentage is not met.

5. PRE-BID MEETING:

- 5.1.** There will be a Pre-Bid Meeting to discuss the scope of the Project, bidding requirements, pre-qualification process, and Equal Opportunity Contracting Program requirements and reporting procedures in the Public Works Contracting Group, Conference Room at 1010 Second Avenue, Suite 1400, San Diego, CA 92101 at **10:00 A.M., on January 24, 2013.**
- 5.2.** All potential bidders are encouraged to attend.
- 5.3.** To request a copy of the agenda on an alternative format, or to request a sign language or oral interpreter for this meeting, call the Public Works Contracting Group at (619) 533-3450 at least 5 Working Days prior to the Pre-Bid Meeting to ensure availability.

6. CONTRACTOR REGISTRATION AND ELECTRONIC REPORTING SYSTEM:

- 6.1.** **Prior** to the Award of the Contract or each Task Order, you and your Subcontractors and Suppliers **must** register with Prism®, the City’s web-based contract compliance portal at:

<https://pro.prismcompliance.com/default.aspx>.
- 6.2.** The City may not award the contract until registration of all subcontractors and suppliers is complete. In the event this requirement is not met within the time frame specified in the Notice of Intent to Award letter, the City reserves the right to rescind the Notice of Award / Intent to Award and to make the award to the next responsive and responsible bidder / proposer.

7. CONSTRUCTION COST: The City’s estimated construction cost for this contract is **\$1,790,000.00.**

8. LOCATION OF WORK: See Appendix E.

9. CONTRACT TIME: The Contract Time for completion of the Work shall be **120 Working Days.**

10. CONTRACTOR'S LICENSE CLASSIFICATION: In accordance with the provisions of California Law, the Contractor shall possess valid appropriate license(s) at the time that the Bid is submitted. Failure to possess the specified license(s) shall render the Bid as **non-responsive** and shall act as a bar to award of the Contract to any Bidder not possessing required license(s) at the time of Bid.

10.1. The City has determined the following licensing classification(s) for this contract:

Option	Classification(s)
1	CLASS A
2	CLASS C34

10.2. The Bidder shall satisfy the licensing requirement by meeting **at least** one of the listed options.

- 11. JOINT VENTURE CONTRACTORS:** Provide a copy of the Joint Venture agreement and the Joint Venture license to the City within 10 Working Days after receiving the Contract forms. See 2-1.1.2, “Joint Venture Contractors” in The WHITEBOOK for details.
- 12. WAGE RATES:** Prevailing wages are not applicable to this contract.
- 13. INSURANCE REQUIREMENTS.**
- 13.1.** All certificates of insurance and endorsements required by the contract are to be provided upon issuance of the City’s Notice of Intent to Award letter.
- 13.2.** Refer to sections 7-3, “LIABILITY INSURANCE”, and 7-4, “WORKERS’ COMPENSATION INSURANCE” of the Supplementary Special Provisions (SSP) for the insurance requirements which must be met.
- 14. PREQUALIFICATION OF CONTRACTORS.**
- 14.1.** Contractors submitting Bid or Proposal must be pre-qualified for the total amount proposed, inclusive of all alternate items prior to the date of submittal. Bids from contractors who have not been pre-qualified as applicable and Bids that exceed the maximum dollar amount at which contractors are pre-qualified, will be deemed **non-responsive** and ineligible for award. Complete information and prequalification questionnaires are available at:
- <http://www.sandiego.gov/engineering-cip/services/consultcontract/prequal.shtml>
- 14.2.** The completed questionnaire, financial statement, and bond letter or a copy of the contractor’s SLBE-ELBE certification and bond letter, must be submitted no later than 2 weeks prior to the bid opening to the Public Works Department - Engineering & Capital Project, Prequalification Program, 1010 Second Avenue, Suite 1200, San Diego, CA 92101. For additional information or the answer to questions about the prequalification program, contact David Stucky at 619-533-3474 or dstucky@sandiego.gov.
- 15. REFERENCE STANDARDS:** Except as otherwise noted or specified, the Work shall be completed in accordance with the following standards:

Title	Edition	Document Number
Standard Specifications for Public Works Construction (“The GREENBOOK”)	2012	PITS070112-01
City of San Diego Standard Specifications for Public Works Construction (“The WHITEBOOK”)*	2012	PITS070112-02
City of San Diego Standard Drawings*	2012	PITS070112-03
Caltrans Standard Specifications	2010	PITS070112-04
Caltrans Standard Plans	2010	PITS070112-05
California MUTCD	2012	PITS070112-06
City Standard Drawings - Updates Approved For Use (when specified)*	Varies	Varies

Title	Edition	Document Number
Standard Federal Equal Employment Opportunity Construction Contract Specifications and the Equal Opportunity Clause Dated 09-11-84	1984	769023
NOTE: Available online under Engineering Documents and References at: http://www.sandiego.gov/engineering-cip .		

- 16. CITY'S RESPONSES AND ADDENDA:** The City at its option, may respond to any or all questions submitted in writing, via letter, or FAX in the form of an addendum. No oral comment shall be of any force or effect with respect to this solicitation. The changes to the Contract Documents through addendum are made effective as though originally issued with the Bid. The Bidders shall acknowledge the receipt of Addenda on the form provided for this purpose in the Bid.
- 17. CITY'S RIGHTS RESERVED:** The City reserves the right to cancel the Notice Inviting Bids at any time, and further reserves the right to reject submitted Bids, without giving any reason for such action, at its sole discretion and without liability. Costs incurred by the Bidder(s) as a result of preparing Bids under the Notice Inviting Bids shall be the sole responsibility of each bidder. The Notice Inviting Bids creates or imposes no obligation upon the City to enter a contract.
- 18. CONTRACT PRICING FORMAT:** This solicitation is for a Lump Sum contract with Unit Price provisions as set forth in the Bid Proposal Form(s), Volume 2 unless specified otherwise in the Contract Documents.
- 19. SUBMITTAL OF "OR EQUAL" ITEMS:** See Section 4-1.6, "Trade Names or Equals" in The WHITEBOOK and as amended in the SSP.
- 20. AWARD PROCESS.**
- 20.1.** The Award of this contract is contingent upon the Contractor's compliance with all conditions precedent to Award.
- 20.2.** Upon acceptance of a Bid, the City will prepare contract documents for execution within approximately 21 days of the date of the Bid opening and award the Contract approximately within 7 days of receipt of properly executed Contract, bonds, and insurance documents.
- 20.3.** This contract will be deemed executed, and effective, only upon the signing of the Contract by the Mayor or designee of the City.
- 21. SUBCONTRACT LIMITATIONS:** The Bidder's attention is directed to Standard Specifications for Public Works Construction, Section 2-3, "SUBCONTRACTS" in The WHITEBOOK and as amended in the SSP which requires the Contractor to self perform the amount therein stipulated. Failure to comply with these requirements may render the Bid **non-responsive** and ineligible for award.
- 22. AVAILABILITY OF PLANS AND SPECIFICATIONS:** Contract Documents may be obtained by visiting the City's website: <http://www.sandiego.gov/cip>. Plans and Specifications for this contract are also available for review in the office of the City Clerk or Public Works Contracting Group.

23. QUESTIONS.

- 23.1.** The Director (or designee), of the Public Works Department is the officer responsible for opening, examining, and evaluating the competitive Bids submitted to the City for the acquisition, construction and completion of any public improvement except when otherwise set forth in these documents. All questions related to this procurement action shall be addressed to the City Contact.
- 23.2.** Questions received less than 14 days prior to the date for opening of Bids may not be answered.
- 23.3.** Interpretations or clarifications considered necessary by the City in response to such questions will be issued by Addenda which will be uploaded to the City's online bidding service.
- 23.4.** Only questions answered by formal written addenda will be binding. Oral and other interpretations or clarifications will be without legal effect. It is the Bidder's responsibility to become informed of any Addenda that have been issued and to include all such information in its Bid.

24. ELIGIBLE BIDDERS: No person, firm, or corporation shall be allowed to make, file, or be interested in more than one (1) Bid for the same work unless alternate Bids are called for. A person, firm or corporation who has submitted a sub-proposal to a Bidder, or who has quoted prices on materials to a Bidder, is not hereby disqualified from submitting a sub-proposal or quoting prices to other Bidders or from submitting a Bid in its own behalf. Any Bidder who submits more than one bid will result in the rejection of all bids submitted.

25. SAN DIEGO BUSINESS TAX CERTIFICATE: The Contractor and Subcontractors, not already having a City of San Diego Business Tax Certificate for the work contemplated shall secure the appropriate certificate from the City Treasurer, Civic Center Plaza, 1st floor and submit to the Contract Specialist upon request or as specified in the Contract Documents. Tax Identification numbers for both the Bidder and the listed Subcontractors must be submitted on the City provided forms with the Notice Inviting Bids and Contract forms.

26. PROPOSAL FORMS. Bid shall be made only upon the Bidding Documents i.e., Proposal form attached to and forming a part of the specifications. The signature of each person signing shall be in longhand.

- 26.1.** Bidder shall complete and submit all pages in the "Bidding Document" Section (see Volume 2) as their Bid per the schedule given under "Required Documents Schedule," (see Volume 1). Bidder is requested to retain for their reference other portions of the Contract Documents that are not required to be submitted with the Bid. The entire specifications for the bid package do not need to be submitted with the bid.
- 26.2.** The City may require any Bidder to furnish a statement of experience, financial responsibility, technical ability, equipment, and references.
- 26.3.** Bids and certain other forms and documents as specified in the Volume 2 of 2 of the Contract Documents shall be enclosed in a sealed envelope and shall bear the title of the work and name of the Bidder and the appropriate State Contractors License designation which the Bidder holds.

26.4. Bids may be withdrawn by the Bidder prior to, but not after, the time fixed for opening of Bids.

27. BIDDERS' GUARANTEE OF GOOD FAITH (BID SECURITY):

27.1. With the exception of the contracts valued \$5,000 or less, JOC and Design-Build contracts, and contracts subject to the Small and Local Business Program of \$250,000 or less e.g., ELBE contracts, each Bidder shall accompany its Bid with either a cashier's check upon some responsible bank, or a check upon such bank properly certified or an approved corporate surety bond payable to the City of San Diego, for an amount of not less than 10% of the aggregate sum of the Bid, which check or bond, and the monies represented thereby shall be held by the City as a guarantee that the Bidder, if awarded the contract, will in good faith enter into such contract and furnish the required final bonds.

27.2. The Bidder agrees that in case of Bidder's refusal or failure to execute this contract and give required final bonds, the money represented by a cashier's or certified check shall remain the property of the City, and if the Bidder shall fail to execute this contract, the Surety agrees that it will pay to the City damages which the City may suffer by reason of such failure, not exceeding the sum of 10% of the amount of the Bid.

27.3. A Bid received without the specified bid security will be rejected as being **non-responsive**.

28. AWARD OF CONTRACT OR REJECTION OF BIDS.

28.1. This contract may be awarded to the lowest responsible and reliable Bidder.

28.2. Bidders shall complete the entire Bid schedule (also referred to as "schedule of prices" or Proposal form). Incomplete price schedules will be rejected as being non-responsive.

28.3. The City reserves the right to reject any or all Bids, and to waive any informality or technicality in Bids received and any requirements of these specifications as to bidding procedure.

28.4. Bidders will not be released on account of their errors of judgment. Bidders may be released only upon receipt by the City from the Bidder within 3 Working Days, excluding Saturdays, Sundays, and state holidays, after the opening of Bids, of written notice which includes proof of honest, credible, clerical error of material nature, free from fraud or fraudulent intent, and of evidence that reasonable care was observed in the preparation of the Bid.

28.5. A non-selected Bidder may protest award of the Contract to the selected Bidder by submitting a written "Notice of Intent to Protest" including supporting documentation which shall be received by Public Works Contracting Group no later than 10 days after the City's announcement of the selected Bidder or no later than 10 days from the date that the City issues notice of designation of a Bidder as non-responsive in accordance with San Diego Municipal Code Chapter 2, § 22.3029, "Protests of Contract Award."

- 28.6. The City of San Diego will not discriminate with regard to race, religious creed, color, national origin, ancestry, physical handicap, marital status, sex or age, in the award of contracts.
- 28.7. Each Bid package properly executed as required by these specifications shall constitute a firm offer, which may be accepted by the City within the time specified in the Proposal.
- 28.8. The City reserves the right to evaluate all Bids and determine the lowest Bidder on the basis of any proposed alternates, additive items or options, at its discretion that will be disclosed in the Volume 2 of 2.

29. BID RESULTS.

- 29.1. The Bid opening by the City shall constitute the public announcement of the Apparent Low Bidder. In the event that the Apparent Low Bidder is subsequently deemed non-responsive or non-responsible, a public announcement will be posted in the City's web page: <http://www.sandiego.gov/bids-contracts> , with the name of the newly designated Apparent Low Bidder.
- 29.2. To obtain Bid results, either attend Bid opening, review the results on the City's web site, or provide a self-addressed, stamped envelope, referencing Bid number, and Bid tabulation will be mailed to you upon verification of extensions. Bid results cannot be given over the telephone.

30. THE CONTRACT.

- 30.1. The Bidder to whom award is made shall execute a written contract with the City of San Diego and furnish good and approved bonds and insurance certificates specified by the City within 14 days after receipt by Bidder of a form of contract for execution unless an extension of time is granted to the Bidder in writing.
- 30.2. If the Bidder takes longer than 14 days to fulfill these requirements, then the additional time taken shall be added to the Bid guarantee. The Contract shall be made in the form adopted by the City, which includes the provision that no claim or suit whatsoever shall be made or brought by Contractor against any officer, agent, or employee of the City for or on account of anything done or omitted to be done in connection with this contract, nor shall any such officer, agent, or employee be liable hereunder.
- 30.3. If the Bidder to whom the award is made fails to enter into the contract as herein provided, the award may be annulled and the Bidder's Guarantee of Good Faith will be subject to forfeiture. An award may be made to the next lowest responsible and reliable Bidder who shall fulfill every stipulation embraced herein as if it were the party to whom the first award was made.
- 30.4. Pursuant to the San Diego City Charter section 94, the City may only award a public works contract to the lowest responsible and reliable Bidder. The City will require the Apparent Low Bidder to (i) submit information to determine the Bidder's responsibility and reliability, (ii) execute the Contract in form provided by the City, and (iii) furnish good and approved bonds and insurance certificates specified by the City within 14 Days, unless otherwise approved by the City, in writing after the Bidder receives notification from the City, designating the Bidder as the Apparent Low Bidder and formally requesting the above mentioned items.

- 30.5.** The award of the Contract is contingent upon the satisfactory completion of the above mentioned items and becomes effective upon the signing of the Contract by the Mayor or designee. If the Apparent Low Bidder does not execute the Contract or submit required documents and information, the City may award the Contract to the next lowest responsible and reliable Bidder who shall fulfill every condition precedent to award. A corporation designated as the Apparent Low Bidder shall furnish evidence of its corporate existence and evidence that the officer signing the Contract and bond for the corporation is duly authorized to do so.
- 31. EXAMINATION OF PLANS, SPECIFICATIONS, AND SITE OF WORK:** The Bidder shall examine carefully the Project Site, the Plans and Specifications, other materials as described in the Special Provisions, Section 2-7, and the proposal forms (e.g., Bidding Documents). The submission of a Bid shall be conclusive evidence that the Bidder has investigated and is satisfied as to the conditions to be encountered, as to the character, quality, and scope of Work, the quantities of materials to be furnished, and as to the requirements of the Bidding Documents Proposal, Plans, and Specifications.
- 32. CITY STANDARD PROVISIONS.** This contract is subject to the following standard provisions. See The WHITEBOOK for details.
- 32.1.** The City of San Diego Resolution No. R-277952 adopted on May 20, 1991 for a Drug-Free Workplace.
- 32.2.** The City of San Diego Resolution No. R-282153 adopted on June 14, 1993 related to the Americans with Disabilities Act.
- 32.3.** The City of San Diego Municipal Code §22.3004 for Pledge of Compliance.
- 32.4.** The City of San Diego’s Labor Compliance Program and the State of California Labor Code §§1771.5(b) and 1776.
- 32.5.** Sections 1777.5, 1777.6, and 1777.7 of the State of California Labor Code concerning the employment of apprentices by contractors and subcontractors performing public works contracts.
- 32.6.** The City’s Equal Benefits Ordinance (EBO), Chapter 2, Article 2, Division 43 of The San Diego Municipal Code (SDMC).
- 32.7.** The City’s Information Security Policy (ISP) as defined in the City’s Administrative Regulation 90.63.
- 33. PRE-AWARD ACTIVITIES.**
- The selected contractor by the City to execute a contract for this Work shall provide the information required within the time specified in “Required Documents,” of this bid package. Failure to provide the information within the time specified may result in the Bid being rejected as **non-responsive**.
- 33.1.** If the Bid is rejected as non-responsive, the selected contractor by the City to execute a contract for this Work shall forfeit the required Bid. The decision that the selected contractor by the City to execute a contract for this Work is non-responsive for failure to provide the information required within the time specified shall be at the sole discretion of the City.

34. SUPPLEMENTAL AGREEMENTS: Supplemental agreements attached to this contract for the items of Work such as extended re-vegetation maintenance and monitoring and emulsion aggregate slurry shall be signed upon the request from the Engineer and prior to Acceptance. The signed agreements shall be accompanied by the evidence of separate bond (i.e., labor and materials) and insurance as specified in 2-4, “CONTRACT BONDS,” 7-3, “LIABILITY INSURANCE,” and 7-4 WORKERS’ COMPENSATION INSURANCE. Bonds shall be in amount of the Contract Price for the Work included in the supplemental agreements.

35. REQUIRED DOCUMENT SCHEDULE:

35.1. The Bidder’s attention is directed to the City’s Municipal Code §22.0807(e), (3)-(5) for important information regarding grounds for debarment for failure to submit required documentation.

35.2. The specified Equal Opportunity Contracting Program (EOCP) forms are available for download from the City’s web site at:

<http://www.sandiego.gov/eoc/forms/index.shtml>

ITEM	WHEN DUE	FROM	DOCUMENT TO BE SUBMITTED
1.	BID SUBMITTAL DATE/TIME	ALL BIDDERS	Bid
2.	BID SUBMITTAL DATE/TIME	ALL BIDDERS	Bid Bond
3.	BID SUBMITTAL DATE/TIME	ALL BIDDERS	Non-collusion Affidavit to be Executed By Bidder and Submitted with Bid under 23 USC 112 and PCC 7106
4.	BID SUBMITTAL DATE/TIME	ALL BIDDERS	Contractors Certification of Pending Actions
5.	BID SUBMITTAL DATE/TIME	ALL BIDDERS	Equal Benefits Ordinance Certification of Compliance
6.	BID SUBMITTAL DATE/TIME	ALL BIDDERS	Form AA35 - List of Subcontractors
7.	BID SUBMITTAL DATE/TIME	ALL BIDDERS	Form AA40 - Named Equipment/Material Supplier List
8.	WITHIN 3 WORKING DAYS OF BID OPENING WITH GOOD FAITH EFFORT DOCUMENTATION	ALL BIDDERS	SLBE Good Faith Efforts Documentation
9.	WITHIN 3 WORKING DAYS OF BID OPENING WITH GOOD FAITH EFFORT DOCUMENTATION	ALL BIDDERS	Form AA60 – List of Work Made Available
10.	WITHIN 3 WORKING DAYS OF BID OPENING WITH GOOD FAITH EFFORT DOCUMENTATION	ALL BIDDERS	Proof of Valid DBE-MBE-WBE-DVBE Certification Status e.g., Certs.
11.	WITHIN 5 WORKING DAYS AFTER DETERMINATION OF APPARENT LOW BIDDER	APPARENT LOW BIDDER	Proposed Substitutions per section 4-1.6

ITEM	WHEN DUE	FROM	DOCUMENT TO BE SUBMITTED
12.	WITHIN 10 WORKING DAYS AFTER RECEIPT BY BIDDER OF CONTRACT FORMS	APPARENT LOW BIDDER	Names of the principal individual owners of the Apparent Low Bidder
13.	WITHIN 10 WORKING DAYS AFTER RECEIPT BY BIDDER OF CONTRACT FORMS	APPARENT LOW BIDDER	If the Contractor is a Joint Venture: <ul style="list-style-type: none"> • Joint Venture Agreement • Joint Venture License
14.	WITHIN 10 WORKING DAYS AFTER RECEIPT BY BIDDER OF CONTRACT FORMS	APPARENT LOW BIDDER	Form BB05 - Work Force Report
15.	WITHIN 10 WORKING DAYS AFTER RECEIPT BY BIDDER OF CONTRACT FORMS	APPARENT LOW BIDDER	Contract Forms - Agreement
16.	WITHIN 10 WORKING DAYS AFTER RECEIPT BY BIDDER OF CONTRACT FORMS	APPARENT LOW BIDDER	Contract Forms - Payment and Performance Bond
17.	WITHIN 10 WORKING DAYS AFTER RECEIPT BY BIDDER OF CONTRACT FORMS	APPARENT LOW BIDDER	Certificates of Insurance and Endorsements
18.	WITHIN 10 WORKING DAYS AFTER RECEIPT BY BIDDER OF CONTRACT FORMS	APPARENT LOW BIDDER	Contractor Certification - Drug-Free Workplace
19.	WITHIN 10 WORKING DAYS AFTER RECEIPT BY BIDDER OF CONTRACT FORMS	APPARENT LOW BIDDER	Contractor Certification - American with Disabilities Act
20.	WITHIN 10 WORKING DAYS AFTER RECEIPT BY BIDDER OF CONTRACT FORMS	APPARENT LOW BIDDER	Contractors Standards - Pledge of Compliance

CONTRACT FORMS
AGREEMENT

CONTRACT FORMS AGREEMENT

CONSTRUCTION CONTRACT

This contract is made and entered into between THE CITY OF SAN DIEGO, a municipal corporation, herein called "City", and **Burtech Pipeline Incorporated**, herein called "Contractor" for construction of **Sewer and Water Group 732; Bid No. K-13-5642-DBB-3-C**; in the amount of **ONE MILLION THREE HUNDRED FIFTY-FIVE THOUSAND DOLLARS AND 00/100 (\$1,355,000.00)**, which is comprised of the Base Bid plus/minus Additive Alternate "A".

IN CONSIDERATION of the payments to be made hereunder and the mutual undertakings of the parties hereto, City and Contractor agree as follows:

1. The following are incorporated into this contract as though fully set forth herein:
 - (a) The attached Faithful Performance and Payment Bonds.
 - (b) The attached Proposal included in the Bid documents by the Contractor.
 - (c) Reference Standards listed in the Notice Inviting Bids and the Supplementary Special Provisions (SSP).
 - (d) Supplemental Agreements.
 - (e) That certain documents entitled **Sewer and Water Group 732**, on file in the office of the City Clerk as Document No. B-00059/B-00342, as well as all matters referenced therein.
2. The Contractor shall perform and be bound by all the terms and conditions of this contract and in strict conformity therewith shall perform and complete in a good and workmanlike manner **Sewer and Water Group 732, Bid Number K-13-5642-DBB-3-C**, San Diego, California.
3. For such performances, the City shall pay to Contractor the amounts set forth at the times and in the manner and with such additions or deductions as are provided for in this contract, and the Contractor shall accept such payment in full satisfaction of all claims incident to such performances.
4. No claim or suit whatsoever shall be made or brought by Contractor against any officer, agent, or employee of the City for or on account of anything done or omitted to be done in connection with this contract, nor shall any such officer, agent, or employee be liable hereunder.
5. This contract is effective as of the date that the Mayor or designee signs the agreement.

CONTRACT FORMS (continued)

AGREEMENT

IN WITNESS WHEREOF, this Agreement is signed by the City of San Diego, acting by and through its Mayor authorizing such execution.

THE CITY OF SAN DIEGO

APPROVED AS TO FORM AND LEGALITY

Jan I. Goldsmith, City Attorney

By: Tony Heinrichs
Tony Heinrichs
Director, Department of Public Works Specialist

By: Pedro DeLara, Jr.
Print Name: Pedro DeLara, Jr.
Deputy City Attorney

Date: 5/6/13

Date: 5/7/13

CONTRACTOR

By: [Signature]
DOMINIC J. BURTECH
Print Name: BURTECH PIPELINE, INC.
Title: PRESIDENT & CEO

Date: 3/27/2013

City of San Diego License No.: B1996002066

State Contractor's License No.: 718202

**CONTRACT/AGREEMENT
ATTACHMENTS**

Premium Is For Contract Term
And Is Subject To Adjustment
Based On Final Contract Price

EXECUTED IN TRIPLICATE
BOND NO. 2153991
PREMIUM: \$10,985.00

CONTRACT ATTACHMENT
PERFORMANCE BOND AND LABOR AND MATERIALMEN'S BOND

FAITHFUL PERFORMANCE BOND AND LABOR AND MATERIALMEN'S BOND:

Burtech Pipeline Incorporated, a corporation, as principal, and **NORTH AMERICAN SPECIALTY INSURANCE COMPANY**, a corporation authorized to do business in the State of California, as Surety, hereby obligate themselves, their successors and assigns, jointly and severally, to The City of San Diego a municipal corporation in the sum of **ONE MILLION THREE HUNDRED FIFTY-FIVE THOUSAND DOLLARS AND 00/100 (\$1,355,000.00)**, for the faithful performance of the annexed contract, and in the sum of **ONE MILLION THREE HUNDRED FIFTY-FIVE THOUSAND DOLLARS AND 00/100 (\$1,355,000.00)**, for the benefit of laborers and materialmen designated below.

Conditions:

If the Principal shall faithfully perform the annexed contract **Sewer and Water Group 732**, Bid Number **K-13-5642-DBB-3-C**, San Diego, California then the obligation herein with respect to a faithful performance shall be void; otherwise it shall remain in full force.

If the Principal shall promptly pay all persons, firms and corporations furnishing materials for or performing labor in the execution of this contract, and shall pay all amounts due under the California Unemployment Insurance Act then the obligation herein with respect to laborers and materialmen shall be void; otherwise it shall remain in full force.

The obligation herein with respect to laborers and materialmen shall inure to the benefit of all persons, firms and corporations entitled to file claims under the provisions of Chapter 3 of Division 5 of Title I of the Government Code of the State of California or under the provisions of Section 3082 et seq. of the Civil Code of the State of California.

Changes in the terms of the annexed contract or specifications accompanying same or referred to therein shall not affect the Surety's obligation on this bond, and the Surety hereby waives notice of same.

CONTRACT ATTACHMENT (continued)
PERFORMANCE BOND AND LABOR AND MATERIALMEN'S BOND

The Surety shall pay reasonable attorney's fees should suit be brought to enforce the provisions of this bond.

Dated MARCH 26, 2013

Approved as to Form and Legality

BURTECH PIPELINE, INCORPORATED

Principal

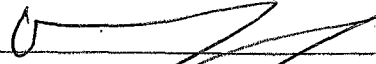
By 

DOMINIC J. BURTECH, JR., PRESIDENT

Printed Name of Person Signing for Principal

Jan I. Goldsmith, City Attorney

By 

NORTH AMERICAN SPECIALTY INSURANCE COMPANY

CALIFORNIA ALL-PURPOSE ACKNOWLEDGMENT

No. 5193

State of California)

County of SAN DIEGO)

On 03/26/2013 before me, DEBORAH D. DAVIS, NOTARY PUBLIC,

personally appeared MARK D. IATAROLA

who proved to me on the basis of satisfactory evidence to be the person(s) whose name(s) is/are subscribed to the within instrument and acknowledged to me that he/she/they executed the same in his/her/their authorized capacity(ies); and that by his/her/their signature(s) on the instrument the person(s), or the entity upon behalf of which the person(s) acted, executed the instrument.

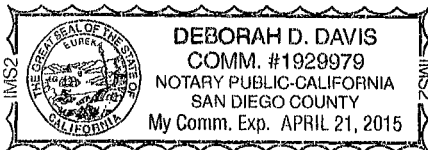

I certify under PENALTY OF PERJURY under the laws of the State of California that the foregoing paragraph is true and correct.

WITNESS my hand and official seal.

 Signature of Notary

OPTIONAL SECTION
CAPACITY CLAIMED BY SIGNER

Though statute does not require the Notary to fill in the data below, doing so may prove invaluable to persons relying on the document.

- INDIVIDUAL
- CORPORATE OFFICER(S)

- TITLE(S)
- PARTNER(S) LIMITED GENERAL
 - ATTORNEY-IN-FACT
 - TRUSTEE(S)
 - GUARDIAN/CONSERVATOR
 - OTHER: _____

SIGNER IS REPRESENTING:
 NAME OF PERSON(S) OR ENTITY(IES)

OPTIONAL SECTION

THIS CERTIFICATE MUST BE ATTACHED TO THE DOCUMENT DESCRIBED AT RIGHT:

TITLE OR TYPE OF DOCUMENT _____

NUMBER OF PAGES _____ DATE OF DOCUMENT _____

SIGNER(S) OTHER THAN NAMED ABOVE _____

Though the data requested here is not required by law, it could prevent fraudulent reattachment of this form.

NAS SURETY GROUP

NORTH AMERICAN SPECIALTY INSURANCE COMPANY
WASHINGTON INTERNATIONAL INSURANCE COMPANY

GENERAL POWER OF ATTORNEY

KNOW ALL MEN BY THESE PRESENTS, THAT North American Specialty Insurance Company, a corporation duly organized and existing under laws of the State of New Hampshire, and having its principal office in the City of Manchester, New Hampshire, and Washington International Insurance Company, a corporation organized and existing under the laws of the State of New Hampshire and having its principal office in the City of Schaumburg, Illinois, each does hereby make, constitute and appoint:

JOHN G. MALONEY, HELEN MALONEY, MICHELLE M. BASUIL,
GLENDA J. GARDNER, MARK D. IATAROLA and DEBORAH D. DAVIS

JOINTLY OR SEVERALLY

Its true and lawful Attorney(s)-in-Fact, to make, execute, seal and deliver, for and on its behalf and as its act and deed, bonds or other writings obligatory in the nature of a bond on behalf of each of said Companies, as surety, on contracts of suretyship as are or may be required or permitted by law, regulation, contract or otherwise, provided that no bond or undertaking or contract or suretyship executed under this authority shall exceed the amount of:

FIFTY MILLION (\$50,000,000.00) DOLLARS

This Power of Attorney is granted and is signed by facsimile under and by the authority of the following Resolutions adopted by the Boards of Directors of both North American Specialty Insurance Company and Washington International Insurance Company at meetings duly called and held on the 9th of May, 2012:

"RESOLVED, that any two of the Presidents, any Managing Director, any Senior Vice President, any Vice President, any Assistant Vice President, the Secretary or any Assistant Secretary be, and each or any of them hereby is authorized to execute a Power of Attorney qualifying the attorney named in the given Power of Attorney to execute on behalf of the Company bonds, undertakings and all contracts of surety, and that each or any of them hereby is authorized to attest to the execution of any such Power of Attorney and to attach therein the seal of the Company; and it is

FURTHER RESOLVED, that the signature of such officers and the seal of the Company may be affixed to any such Power of Attorney or to any certificate relating thereto by facsimile, and any such Power of Attorney or certificate bearing such facsimile signatures or facsimile seal shall be binding upon the Company when so affixed and in the future with regard to any bond, undertaking or contract of surety to which it is attached."



By [Signature]
Steven P. Anderson, Senior Vice President of Washington International Insurance Company
& Senior Vice President of North American Specialty Insurance Company



By [Signature]
David M. Layman, Vice President of Washington International Insurance Company
& Vice President of North American Specialty Insurance Company

IN WITNESS WHEREOF, North American Specialty Insurance Company and Washington International Insurance Company have caused their official seals to be hereunto affixed, and these presents to be signed by their authorized officers this 10th day of December, 2012.

North American Specialty Insurance Company
Washington International Insurance Company

State of Illinois ss:
County of Cook

On this 10th day of December, 2012, before me, a Notary Public personally appeared Steven P. Anderson, Senior Vice President of Washington International Insurance Company and Senior Vice President of North American Specialty Insurance Company and David M. Layman, Vice President of Washington International Insurance Company and Vice President of North American Specialty Insurance Company, personally known to me, who being by me duly sworn, acknowledged that they signed the above Power of Attorney as officers of and acknowledged said instrument to be the voluntary act and deed of their respective companies.



[Signature]
Donna D. Sklens, Notary Public

I, Jeffrey Goldberg, the duly elected Assistant Secretary of North American Specialty Insurance Company and Washington International Insurance Company, do hereby certify that the above and foregoing is a true and correct copy of a Power of Attorney given by said North American Specialty Insurance Company and Washington International Insurance Company, which is still in full force and effect.

IN WITNESS WHEREOF, I have set my hand and affixed the seals of the Companies this 26th day of MARCH, 2013.

[Signature]
Jeffrey Goldberg, Vice President & Assistant Secretary of
Washington International Insurance Company & North American Specialty Insurance Company

CALIFORNIA ALL-PURPOSE ACKNOWLEDGMENT

State of California

County of San Diego }

On 3/27/13 before me, **Arthur P. Arquilla, Notary Public**

Date

Here Insert Name and Title of the Officer

personally appeared Dominic Butech

Name(s) of Signer(s)

who proved to me on the basis of satisfactory evidence to be the person(s) whose name(s) is/are subscribed to the within instrument and acknowledged to me that he/she/they executed the same in his/her/their authorized capacity(ies), and that by his/her/their signature(s) on the instrument the person(s), or the entity upon behalf of which the person(s) acted, executed the instrument.

I certify under PENALTY OF PERJURY under the laws of the State of California that the foregoing paragraph is true and correct.

WITNESS my hand and official seal.

Signature

Signature of Notary Public

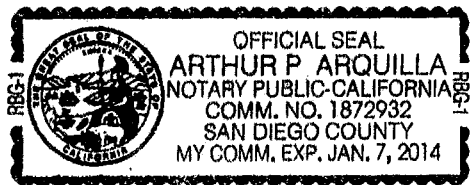

Place Notary Seal Above

OPTIONAL

Though the information below is not required by law, it may prove valuable to persons relying on the document and could prevent fraudulent removal and reattachment of this form to another document.

Description of Attached Document

Title or Type of Document: _____

Document Date: _____

Number of Pages: _____

Signer(s) Other Than Named Above: _____

Capacity(ies) Claimed by Signer(s)

Signer's Name: _____

- Individual
- Corporate Officer — Title(s): _____
- Partner — Limited General
- Attorney in Fact
- Trustee
- Guardian or Conservator
- Other: _____

RIGHT THUMBPRINT OF SIGNER

Top of thumb here

Signer Is Representing: _____

Signer's Name: _____

- Individual
- Corporate Officer — Title(s): _____
- Partner — Limited General
- Attorney in Fact
- Trustee
- Guardian or Conservator
- Other: _____

RIGHT THUMBPRINT OF SIGNER

Top of thumb here

Signer Is Representing: _____

CONTRACTOR CERTIFICATION

DRUG-FREE WORKPLACE

PROJECT TITLE: Sewer and Water Group 732

I hereby certify that I am familiar with the requirements of San Diego City Council Policy No. 100-17 regarding Drug-Free Workplace as outlined in the WHITEBOOK, Section 7-13.3 "Drug-Free Workplace", of the project specifications, and that;

"Drug-Free Workplace", of the project specifications, and that;

BURTECH PIPELINE INCORPORATED

(Name under which business is conducted)

has in place a drug-free workplace program that complies with said policy. I further certify that each subcontract agreement for this project contains language which indicates the subcontractor's agreement to abide by the provisions of subdivisions a) through c) of the policy as outlined.

Signed _____

Printed Name _____

Title _____

DOMINIC J. BURTECH

PRESIDENT & CEO

CONTRACTOR CERTIFICATION

AMERICAN WITH DISABILITIES ACT (ADA) COMPLIANCE CERTIFICATION

PROJECT TITLE: Sewer and Water Group 732

I hereby certify that I am familiar with the requirements of San Diego City Council Policy No. 100-4 regarding the American With Disabilities Act (ADA) outlined in the WHITEBOOK, Section 7-13.2, "American With Disabilities Act", of the project specifications, and that;

BURTECH PIPELINE INCORPORATED

(Name under which business is conducted)

has in place a workplace program that complies with said policy. I further certify that each subcontract agreement for this project contains language which indicates the subcontractor's agreement to abide by the provisions of the policy as outlined.

Signed _____

Printed Name _____

DOMINIC J. BURTECH

Title _____

PRESIDENT & CEO

CONTRACTOR CERTIFICATION

CONTRACTOR STANDARDS – PLEDGE OF COMPLIANCE

PROJECT TITLE: Sewer and Water Group 732

I declare under penalty of perjury that I am authorized to make this certification on behalf of BURTECH PIPELINE INC., as Contractor, that I am familiar with the requirements of City of San Diego Municipal Code § 22.3224 regarding Contractor Standards as outlined in the WHITEBOOK, Section 7-13.4, ("Contractor Standards"), of the project specifications, and that Contractor has complied with those requirements.

I further certify that each of the Contractor's subcontractors whose subcontracts are greater than \$50,000 in value has completed a Pledge of Compliance attesting under penalty of perjury of having complied with City of San Diego Municipal Code § 22.3224.

Dated this 27th Day of MARCH, 2013.

Signed _____

Printed Name DOMINIC J. BURTECH

Title PRESIDENT & CEO

AFFIDAVIT OF DISPOSAL

WHEREAS, on the _____ DAY OF _____, _____, the undersigned entered into and executed a contract with the City of San Diego, a municipal corporation, for:

Sewer and Water Group 732

(Name of Project)

as particularly described in said contract and identified as Bid No. **K-13-5642-DBB-3**; (WBS/IO/CC) No. **B-00059 / B-00342**; and **WHEREAS**, the specification of said contract requires the Contractor to affirm that "all brush, trash, debris, and surplus materials resulting from this project have been disposed of in a legal manner"; and **WHEREAS**, said contract has been completed and all surplus materials disposed of:

NOW, THEREFORE, in consideration of the final payment by the City of San Diego to said Contractor under the terms of said contract, the undersigned Contractor, does hereby affirm that all surplus materials as described in said contract have been disposed of at the following location(s)

and that they have been disposed of according to all applicable laws and regulations.

Dated this _____ DAY OF _____, _____.

Contractor
by

ATTEST:

State of _____
County of _____

On this _____ DAY OF _____, 2____, before the undersigned, a Notary Public in and for said County and State, duly commissioned and sworn, personally appeared _____ known to me to be the _____ Contractor named in the foregoing Release, and whose name is subscribed thereto, and acknowledged to me that said Contractor executed the said Release.

Notary Public in and for said County and State

SUPPLEMENTARY SPECIAL PROVISIONS (SSP)

SUPPLEMENTARY SPECIAL PROVISIONS

The following Supplementary Special Provisions (SSP) modifies the following documents:

- 1) Standard Specifications for Public Works Construction (The GREENBOOK) currently in effect.
 - 2) The City of San Diego Standard Specifications for Public Works Construction (The WHITEBOOK).
-

1-2 TERMS AND DEFINITIONS.

Normal Working Hours - To the City Supplement, ADD the following:

The Normal Working Hours are **8:30 AM to 3:30 PM**.

2-3.2 Self Performance. DELETE in its entirety and SUBSTITUTE with the following:

1. You must perform, with your own organization, Contract work amounting to at least 50% of the base bid alone or base bid and any additive or deductive alternate(s) that together when added or deducted form the basis of award.
2. The self performance percentage requirement will be waived for contracts when a “B” License is required or allowed.

4-1.6 Trade Names or Equals. ADD the following:

You must submit your list of proposed substitutions for “an equal” (“or equal”) item(s) **no later than 5 Working Days after the determination of the Apparent Low Bidder** and on a City form when provided by the City.

7-3 LIABILITY INSURANCE. DELETE in its entirety and SUBSTITUTE with the following:

The insurance provisions herein must not be construed to limit your indemnity obligations contained in the Contract.

7-3.1 Policies and Procedures.

1. You must procure the insurance described below, at its sole cost and expense, to provide coverage against claims for loss including injuries to persons or damage to property, which may arise out of or in connection with the performance of the Work by you, your agents, representatives, officers, employees or Subcontractors.
2. Insurance coverage for property damage resulting from your operations is on a replacement cost valuation. The market value will not be accepted.
3. You must maintain this insurance for the duration of this contract and at all times thereafter when you are correcting, removing, or replacing Work in accordance with this contract. Your liabilities under the Contract, e.g., your indemnity obligations, is not deemed limited to the insurance coverage required by this contract.

4. Payment for insurance is included in the various items of Work as bid by you, and except as specifically agreed to by the City in writing, you are not entitled to any additional payment. Do not begin any work under this contract until you have provided and the City has approved all required insurance.
5. Policies of insurance must provide that the City is entitled to 30 days (10 days for cancellation due to non-payment of premium) prior written notice of cancellation or non-renewal of the policy. Maintenance of specified insurance coverage is a material element of the Contract. Your failure to maintain or renew coverage or to provide evidence of renewal during the term of the Contract may be treated by the City as a material breach of the Contract.

7-3.2 Types of Insurance.

7-3.2.1 Commercial General Liability Insurance.

1. Commercial General Liability Insurance must be written on the current version of the ISO Occurrence form CG 00 01 07 98 or an equivalent form providing coverage at least as broad.
2. The policy must cover liability arising from premises and operations, XCU (explosions, underground, and collapse), independent contractors, products/completed operations, personal injury and advertising injury, bodily injury, property damage, and liability assumed under an insured’s contract (including the tort liability of another assumed in a business contract).
3. There must be no endorsement or modification limiting the scope of coverage for either “insured vs. insured” claims or contractual liability. You must maintain the same or equivalent insurance for at least 10 years following completion of the Work.
4. All costs of defense must be outside the policy limits. Policy coverage must be in liability limits of not less than the following:

<u>General Annual Aggregate Limit</u>	<u>Limits of Liability</u>
Other than Products/Completed Operations	\$2,000,000
Products/Completed Operations Aggregate Limit	\$2,000,000
Personal Injury Limit	\$1,000,000
Each Occurrence	\$1,000,000

7-3.2.2 Commercial Automobile Liability Insurance.

1. You must provide a policy or policies of Commercial Automobile Liability Insurance written on the current version of the ISO form CA 00 01 12 90 or later version or equivalent form providing coverage at least as broad in the amount of \$1,000,000 combined single limit per accident, covering bodily injury and property damage for owned, non-owned, and hired automobiles (“Any Auto”).
2. All costs of defense must be outside the limits of the policy.

7-3.2.3

Contractor's Pollution Liability Insurance.

1. You must procure and maintain at your expense or require Subcontractor, as described below to procure and maintain, the Contractors Pollution Liability Insurance including contractual liability coverage to cover liability arising out of cleanup, removal, storage, or handling of hazardous or toxic chemicals, materials, substances, or any other pollutants by you or any Subcontractor in an amount not less than \$2,000,000 limit for bodily injury and property damage.
2. All costs of defense must be outside the limits of the policy. Any such insurance provided by Subcontractor instead of you must be approved separately in writing by the City.
3. For approval of a substitution of Subcontractor's insurance, you must certify that all activities for which the Contractors Pollution Liability Insurance will provide coverage will be performed exclusively by the Subcontractor providing the insurance. The deductible must not exceed \$25,000 per claim.
4. Contractual liability must include coverage of tort liability of another party to pay for bodily injury or property damage to a third person or organization. There must be no endorsement or modification of the coverage limiting the scope of coverage for either "insured vs. insured" claims or contractual liability.
5. Occurrence based policies must be procured before the Work commences and must be maintained for the Contract Time. Claims Made policies must be procured before the Work commences, must be maintained for the Contract Time, and must include a 12 month extended Claims Discovery Period applicable to this contract or the existing policy or policies must continue to be maintained for 12 months after the completion of the Work without advancing the retroactive date.
6. Except as provided for under California law, the policy or policies must provide that the City is entitled to 30 days prior written notice (10 days for cancellation due to non-payment of premium) of cancellation or non-renewal of the policy or policies.

7-3.3

Rating Requirements. Except for the State Compensation Insurance Fund, all insurance required by this contract as described herein must be carried only by responsible insurance companies with a rating of, or equivalent to, at least "A-, VI" by A.M. Best Company, that are authorized by the California Insurance Commissioner to do business in the State, and that have been approved by the City.

7-3.3.1

Non-Admitted Carriers. The City will accept insurance provided by non-admitted, "surplus lines" carriers only if the carrier is authorized to do business in the State and is included on the List of Approved Surplus Lines Insurers (LASLI list).

All policies of insurance carried by non-admitted carriers must be subject to all of the requirements for policies of insurance provided by admitted carriers described herein.

7-3.4 Evidence of Insurance. Furnish to the City documents e.g., certificates of insurance and endorsements evidencing the insurance required herein, and furnish renewal documentation prior to expiration of this insurance. Each required document must be signed by the insurer or a person authorized by the insurer to bind coverage on its behalf. We reserve the right to require complete, certified copies of all insurance policies required herein.

7-3.5 Policy Endorsements.

7-3.5.1 Commercial General Liability Insurance

7-3.5.1.1 Additional Insured.

- a) You must provide at your expense policy endorsement written on the current version of the ISO Occurrence form CG 20 10 11 85 or an equivalent form providing coverage at least as broad.
- b) To the fullest extent allowed by law e.g., California Insurance Code §11580.04, the policy must be endorsed to include the City and its respective elected officials, officers, employees, agents, and representatives as additional insured.
- c) The additional insured coverage for projects for which the Engineer's Estimate is \$1,000,000 or more must include liability arising out of: (a) Ongoing operations performed by you or on your behalf, (b) your products, (c) your work, e.g., your completed operations performed by you or on your behalf, or (d) premises owned, leased, controlled, or used by you.
- d) The additional insured coverage for projects for which the Engineer's Estimate is less than \$1,000,000 must include liability arising out of: (a) Ongoing operations performed by you or on your behalf, (b) your products, or (c) premises owned, leased, controlled, or used by you.

7-3.5.1.2 Primary and Non-Contributory Coverage. The policy must be endorsed to provide that the coverage with respect to operations, including the completed operations, if appropriate, of the Named Insured is primary to any insurance or self-insurance of the City and its elected officials, officers, employees, agents and representatives. Further, it must provide that any insurance maintained by the City and its elected officials, officers, employees, agents and representatives must be in excess of your insurance and must not contribute to it.

7-3.5.1.3 Project General Aggregate Limit.

The policy or policies must be endorsed to provide a Designated Construction Project General Aggregate Limit that will apply only to the Work. Only claims payments which arise from the Work must reduce the Designated Construction Project General Aggregate Limit. The Designated Construction Project General Aggregate Limit must be in addition to the aggregate limit provided for the products-completed operations hazard.

7-3.5.2 Commercial Automobile Liability Insurance.

7-3.5.2.1 Additional Insured. Unless the policy or policies of Commercial Auto Liability Insurance are written on an ISO form CA 00 01 12 90 or a later version of this form or equivalent form providing coverage at least as broad, the policy must be endorsed to include the City and its respective elected officials, officers, employees, agents, and representatives as additional insured, with respect to liability arising out of automobiles owned, leased, hired or borrowed by you or on your behalf. This endorsement is limited to the obligations permitted by California Insurance Code §11580.04.

7-3.5.3 Contractors Pollution Liability Insurance Endorsements.

7-3.5.3.1 Additional Insured.

- a) The policy or policies must be endorsed to include as an Insured the City and its respective elected officials, officers, employees, agents, and representatives, with respect to liability arising out of: (a) Ongoing operations performed by you or on your behalf, (b) your products, (c) your work, e.g., your completed operations performed by you or on your behalf, or (d) premises owned, leased, controlled, or used by you; except that in connection with, collateral to, or affecting any construction contract to which the provisions of subdivision (b) of § 2782 of the California Civil Code apply, this endorsement must not provide any duty of indemnity coverage for the active negligence of the City and its respective elected officials, officers, employees, agents, and representatives in any case where an agreement to indemnify the City and its respective elected officials, officers, employees, agents, and representatives would be invalid under subdivision (b) of §2782 of the California Civil Code.
- b) In any case where a claim or loss encompasses the negligence of the Insured and the active negligence of the City and its respective elected officials, officers, employees, agents, and representatives that is not covered because of California Insurance Code §11580.04, the insurer's obligation to the City and its respective elected officials, officers, employees, agents, and representatives must be limited to obligations permitted by California Insurance Code §11580.04.

7-3.5.3.2 Primary and Non-Contributory Coverage. The policy or policies must be endorsed to provide that the insurance afforded by the Contractors Pollution Liability Insurance policy or policies is primary to any insurance or self-insurance of the City and its elected officials, officers, employees, agents and representatives with respect to operations including the completed operations of the Named Insured. Any insurance maintained by the City and its elected officials, officers, employees, agents and representatives must be in excess of your insurance and must not contribute to it.

7-3.5.3.3 Severability of Interest. For Contractors Pollution Liability Insurance, the policy or policies must provide that your insurance must apply separately to each insured against whom claim is made or suit is brought, except with respect to the limits of the insurer's liability and must provide cross-liability coverage.

7-3.6 Deductibles and Self-Insured Retentions. You must pay for all deductibles and self-insured retentions. You must disclose deductibles and self-insured retentions to the City at the time the evidence of insurance is provided.

7-3.7 Reservation of Rights. The City reserves the right, from time to time, to review your insurance coverage, limits, deductibles and self-insured retentions to determine if they are acceptable to the City. The City will reimburse you, without overhead, profit, or any other markup, for the cost of additional premium for any coverage requested by the Engineer but not required by this contract.

7-3.8 Notice of Changes to Insurance. You must notify the City 30 days prior to any material change to the policies of insurance provided under this contract.

7-3.9 Excess Insurance. Policies providing excess coverage must follow the form of the primary policy or policies e.g., all endorsements.

7-4 WORKERS' COMPENSATION INSURANCE. DELETE in its entirety and SUBSTITUTE with the following:

7-4.1 Workers' Compensation Insurance and Employers Liability Insurance.

1. In accordance with the provisions of §3700 of the California Labor Code, you must provide at your expense Workers' Compensation Insurance and Employers Liability Insurance to protect you against all claims under applicable state workers compensation laws. The City, its elected officials, and employees will not be responsible for any claims in law or equity occasioned by your failure to comply with the requirements of this section.
2. Limits for this insurance must be not less than the following:

<u>Workers' Compensation</u>	<u>Statutory Employers Liability</u>
Bodily Injury by Accident	\$1,000,000 each accident
Bodily Injury by Disease	\$1,000,000 each employee
Bodily Injury by Disease	\$1,000,000 policy limit

3. By signing and returning the Contract you certify that you are aware of the provisions of §3700 of the Labor Code which require every employer to be insured against liability for worker's compensation or to undertake self-insurance in accordance with the provisions of that code and you must comply with such provisions before commencing the Work as required by §1861 of the California Labor Code.

7-4.1.1 Waiver of Subrogation.

The policy or policies must be endorsed to provide that the insurer will waive all rights of subrogation against the City, and its respective elected officials, officers, employees, agents, and representatives for losses paid under the terms of the policy or policies and which arise from work performed by the Named Insured for the City.

7-8.6 Water Pollution Control. ADD the following:

1. Based on a preliminary assessment by the City, the Contract is subject to WPCP.

7-15 INDEMNIFICATION AND HOLD HARMLESS AGREEMENT. To the City Supplements, fourth paragraph, last sentence, DELETE in its entirety and SUBSTITUTE with the following:

Your duty to indemnify and hold harmless does not include any claims or liability arising from the established active or sole negligence, or willful misconduct of the City, its officers, or employees.

8-2 FIELD OFFICE FACILITIES. To the City Supplement, DELETE in its entirety.

9-3.2.5 Withholding of Payment. To the City Supplement, item i), DELETE in its entirety and SUBSTITUTE with the following:

i) Your failure to comply with 7-2.3, "PAYROLL RECORDS" and 2-16, "CONTRACTOR REGISTRATION AND ELECTRONIC REPORTING SYSTEM."

ADD:

9-3.7 Compensation Adjustments for Price Index Fluctuations. This Contract is not subject to the provisions of The WHITEBOOK for Compensation Adjustments for Price Index Fluctuations for the paving asphalt.

203-15 RUBBER POLYMER MODIFIED SLURRY (RPMS). RPMS shall not be used on this contract.

302-3 Preparatory Repair Work. DELETE in its entirety and SUBSTITUTE with the following:

302-3 Preparatory Repair Work.

1. Prior to roadway resurfacing or the application of slurry, the Contractor shall complete all necessary preparation and repair work to the road segment e.g., tree trimming, weed spray, weed abatement, crack sealing, asphalt repair, hump removal, miscellaneous asphalt patching, removal of raised pavement markers, removal of pavement markings, etc. and as specified in the Special Provisions.
2. Preparatory work shall include, but not be limited to, tree trimming, weed spray, weed abatement, crack sealing, asphalt repair i.e., mill and pave, hump removal, miscellaneous asphalt patching, removal of raised pavement markers, removal of pavement markings, etc.
3. The Contractor shall repair areas of distressed asphalt concrete pavement by milling or removing damaged areas of pavement to a minimum depth of 2" for Residential streets, and a minimum depth of 3" for all others to expose firm and unyielding pavement. The Contractor shall prepare subgrade as needed and install a minimum of 2" for residential streets, and a minimum of 3" for all others, of compacted asphalt concrete pavement over compacted native material as directed by the Engineer.
4. If, in order to achieve the minimum specified depth, the base material is exposed, the material shall be compacted to 95% relative compaction to a depth 10" below the finished grade (dig out). Compaction tests shall be made to ensure compliance with the specifications. The Engineer will determine when and where the test will occur. The City will pay for the soils testing required by the Engineer, which meets the required compaction. The Contractor shall

reimburse the City for the cost of retesting failing compaction tests. If additional base material is required, the Contractor shall use Class 2 Aggregate Base in accordance with 400-2.4, "Class 2 Aggregate Base."

5. Recycled base material shall conform to Crushed Miscellaneous Base Material in accordance with 200-2.4, "Class 2 Aggregate Base."
6. Prior to replacing asphalt, the area shall be cleaned by removing all loose and damaged material, moisture, dirt, and other foreign matter and shall be tack coated in accordance with 302-5.4 "Tack Coat."
7. The Contractor shall install new asphalt within the repair area or for patches in accordance with 302-5, "ASPHALT CONCRETE PAVEMENT." Asphalt concrete shall be C2-PG 64-10 in compliance with 400-4, "ASPHALT CONCRETE."
8. No preparatory asphalt work shall be done when the atmospheric temperature is below 50 °F or during unsuitable weather.
9. Following the asphalt placement, the Contractor shall roll the entire area of new asphalt in both directions at least twice. The finished patch shall be level and smooth in compliance with 302-5.6.2 "Density and Smoothness." After placement and compaction of the asphalt patch, the Contractor shall seal all finished edges with a 4" wide continuous band of SS-1H.
10. The minimum dimension for each individual repair shall be 4' x 4' and shall be subject to the following conditions:
 - a) If the base material is exposed to achieve the required minimum removal thickness, the base material shall be prepared conforming to 301-1, "SUBGRADE PREPARATION."
 - b) When additional base material is required, then the contractor shall use Class 2 Aggregate Base in accordance with 400-2.4, "Class 2 Aggregate Base." Recycled base material shall conform to Crushed Miscellaneous Base Material in accordance with 200-2.4, "Crushed Miscellaneous Base."
 - c) The Contractor may use grinding as a method for removal of deteriorated pavement when the areas indicated for removal are large enough (a minimum of the machine drum width) and when approved by the Engineer.
 - d) For both scheduled and unscheduled base repairs, failed areas may be removed by milling or by excavation provided that the edges are cut cleanly with a saw. The areas shall be cleaned and tack coated in accordance with 302-5.4, "Tack Coat" before replacing the asphalt. The areas for scheduled repairs have been marked on the street.

302-3.1 Asphalt Patching.

1. Asphalt patching shall consist of patching potholes, gutter-line erosion, and other low spots in the pavement that are deeper than ½" per 302-5.6.2, "Density and Smoothness." These areas are generally smaller and more isolated than those areas in need of mill and pave.

2. The areas requiring patching have been identified in the Contract Documents, marked on the streets, or as directed by the Engineer. The Contractor shall identify any new areas that may require patching prior to slurry work to ensure the smoothness and quality of the finished product.
3. The Contractor shall identify and repair any areas that may require patching, prior to the placement of slurry seal for smooth finished product.
4. Asphalt overlay shall not be applied over deteriorated pavement. Preparatory asphalt work shall be completed and approved by the Engineer before proceeding with asphalt overlay.
5. The Contractor shall remove distressed asphalt pavement either by saw cutting or milling, to expose firm and unyielding pavement; prepare subgrade (as needed); and install compacted asphalt concrete pavement over compacted native material as directed by the Engineer.
6. Prior to replacing asphalt, the area shall be cleaned and tack coated per 302-5.4, "Tack Coat".
7. Following the asphalt placement, the Contractor shall roll the entire patch in both directions covering the patch at least twice.
8. After placement and compaction of the asphalt patch, the Contractor shall seal all finished edges with a 4" wide continuous band of SS-1H.
9. Base repairs shall not exceed 20% RAP in content.

302-5.1.1 Damaged AC Pavement Replacement. To the City Supplement, DELETE in its entirety.

302-5.1.2 Measurement and Payment. To the City Supplement, DELETE in its entirety.

306-22 Pipe Fusion. DELETE in its entirety.

ADD:

707-1.1 Environmental Document. The City of San Diego Environmental Analysis Section (EAS) of the Development Services Department has prepared **Mitigated Negative Declaration (MND)** for **Sewer and Water Group 732**, DEP No. **255100 / 233447 / 2011091045**, as referenced in the Contract Appendix. You must comply with all requirements of the **MND** as set forth in the Contract Appendix **A**.

Compliance with the City's environmental document is included in the various Bid items, unless a bid item has been provided.

END OF SUPPLEMENTARY SPECIAL PROVISIONS (SSP)

SUPPLEMENTARY SPECIAL PROVISIONS

APPENDICES

APPENDIX A

Mitigated Negative Declaration



**ADDENDUM TO
MITIGATED NEGATIVE DECLARATION No. 255100
SCH No. 2011091045**

Project No. 206610

SUBJECT: Sewer and Water Group Job 732: DEVELOPMENT SERVICES DEPARTMENT APPROVAL to allow for the installation of approximately 5,500 total linear feet (LF) of 8 inch Polyvinyl Chloride (PVC) sewer pipe, and approximately 3,000 total linear feet (LF) of 8-inch PVC water pipe. Approximately, 1,035 LF of sewer pipe would be rehabilitated using trenchless technology in the same trench, with the remainder of the installation accomplished through open trenching. Related work would include construction of new manholes, replacement and re-plumbing of sewer laterals, installation of curb ramps, pavement restoration, traffic control, and storm water best management practices. Construction of the project would affect portions of the following streets and adjacent alleys in the Peninsula Community Plan area: Xenophon Street, Yonge Street, Zola Street, Alcott Street, Browning Street, Plum Street, Willow Street, Evergreen Street, Locust Street, and Rosecrans Street. Applicant: City of San Diego, Public Works – Engineering & Capital Projects Department, Right of Way Design Division.

I. PROJECT DESCRIPTION:

The open trench method of construction would be employed for the majority of the project in order to install the sewer and water pipeline and appurtenances. However, there is an approximately 370 foot long segment of existing sewer alignment that is located in an utility easement between houses on Zola Street and Xenophon Street and an approximately 686 foot long segment of existing sewer alignment between houses on Zola Street and Browning street that would be installed through a trenchless technology utilizing the existing sewer manholes.

Trench depths of the trenches would vary from 5 to 23 feet deep depending on the topography of the area. The widths of the trenches would be approximately three to five feet wide. Other components of the projects would include abandonment and potholing. Abandonment would involve plugging both ends of the existing pipe with concrete, through existing manholes, and would not disturb the surface or subsurface. Potholing is employed to verify the reconnection of sewer laterals to mains or to verify utility crossings. Other improvements will consist of curb ramps, manholes, new pavement/slurry, the removal and/or replacement of street trees and the removal and/or replacement of street lights.

All work would occur within the public right-of-way (ROW) in developed streets and alleys. Activated work hours would occur during the daytime, Monday through Friday. The project would comply with the requirements described in the *Standard Specifications for Public Works Construction*, and California Department of Transportation *Manual of Traffic Controls for construction and Maintenance Work Zones*. A traffic control plan would be prepared and implemented in accordance with the *City of San Diego Standard Drawings Manual of Traffic Control for Construction and Maintenance Work Zones*.

II. ENVIRONMENTAL SETTING:

The project would be located in the public right-of-way and utility easements and is not in or adjacent to the City's Multi-Habitat Planning Area (MHPA) within the Peninsula Community Plan and would affect the following streets and adjacent alley ways: Xenophon Street, Yonge Street, Zola Street, Alcott Street, Browning Street, Plum Street, Willow Street, Evergreen Street, Locust Street, and Rosecrans Street. (Figure 1).

III. PROJECT BACKGROUND:

A Citywide Pipelines Projects Mitigated Negative Declaration (MND) No. 255100 was prepared by the City of San Diego's Environmental Analysis Section (EAS) and was certified by City Council on November 30, 2011 (resolution number 307122). The Citywide Pipelines Projects MND provides for the inclusion of subsequent pipeline projects that are located within the public right-of-way and would not result in any direct impacts to sensitive biological resources. Pursuant to the City of San Diego's Municipal Code Section 128.036(b) all addenda for environmental documents certified more than 3 years before the date of application shall be distributed for public review for 14 calendar days along with the previously certified environmental document. Therefore this addendum is not being distributed for a 14 calendar day public review.

Historical Resources (Archaeology)

MND No. 255100 analyzed historical resources in relation to pipeline projects and determined that if after a thorough review of the archaeological data no direct impacts were identified to known archaeological sites then the project could addend the MND. A record search of the California Historic Resources Information System (CHRIS) digital database was reviewed to determine presence or absence of potential resources within the project alignments. No archaeological resources were identified within the project areas. However, Sewer and Water Group 732 is located on the City's Historic Sensitivity Map and would require archaeological monitoring in case of unexpected discoveries. Compliance with the Mitigation, Monitoring and Reporting Program would reduce all potential impacts to Historical Resources to below a level of CEQA significance.

Paleontological Resources

Paleontological resources were analyzed in the MND 255100 which included mitigation to reduce impacts to paleontological resources to below a level of significance.

The Bay Point geologic formation underlies the project area. The geologic Baypoint formation underlies the Sewer and Water Group 732. With respect to paleontological fossil resource potential, the Baypoint formation is assigned a high sensitivity. Based on the sensitivity of the affected formation and the proposed excavation depths, construction of Sewer Group 732 could result in significant impacts to paleontological resources. To reduce this impact to below a level of significance, excavation within previously undisturbed formations at a depth of 10 or more feet would be monitored by a qualified paleontologist or paleontological monitor. Any significant paleontological resources encountered would be recovered and curated in accordance with the Mitigation Monitoring and Reporting Program (MMRP) detailed in Section V.

IV. DETERMINATION:

The City of San Diego previously prepared a Mitigated Negative Declaration No. **255100** for the project described in the attached MND and Initial Study.

Based upon a review of the current project, it has been determined that:

- a. There are no new significant environmental impacts not considered in the previous MND;
- b. No substantial changes have occurred with respect to the circumstances under which the project is undertaken; and
- c. There is no new information of substantial importance to the project.

Therefore, in accordance with Section 15164 of the State CEQA Guidelines this addendum has been prepared. No public review of this addendum is required.

V. MITIGATION, MONITORING AND REPORTING PROGRAM INCORPORATED INTO THE PROJECT:

PALEONTOLOGICAL RESOURCES

I. Prior to Permit Issuance or Bid Opening/Bid Award

A. Entitlements Plan Check

1. Prior to permit issuance or Bid Opening/Bid Award, whichever is applicable, the Assistant Deputy Director (ADD) Environmental designee shall verify that the requirements for Paleontological Monitoring have been noted on the appropriate construction documents.

B. Letters of Qualification have been submitted to ADD

1. Prior to Bid Award, the applicant shall submit a letter of verification to Mitigation Monitoring Coordination (MMC) identifying the Principal Investigator (PI) for the project and the names of all persons involved in the paleontological monitoring program, as defined in the City of San Diego Paleontology Guidelines.
2. MMC will provide a letter to the applicant confirming the qualifications of the PI and all persons involved in the paleontological monitoring of the project.

3. Prior to the start of work, the applicant shall obtain approval from MMC for any personnel changes associated with the monitoring program.

II. Prior to Start of Construction

A. Verification of Records Search

1. The PI shall provide verification to MMC that a site specific records search has been completed. Verification includes, but is not limited to a copy of a confirmation letter from San Diego Natural History Museum, other institution or, if the search was in-house, a letter of verification from the PI stating that the search was completed.
2. The letter shall introduce any pertinent information concerning expectations and probabilities of discovery during trenching and/or grading activities.

B. PI Shall Attend Precon Meetings

1. Prior to beginning any work that requires monitoring, the Applicant shall arrange a Precon Meeting that shall include the PI, Construction Manager (CM) and/or Grading Contractor, Resident Engineer (RE), Building Inspector (BI), if appropriate, and MMC. The qualified paleontologist shall attend any grading/excavation related Precon Meetings to make comments and/or suggestions concerning the Paleontological Monitoring program with the Construction Manager and/or Grading Contractor.
 - a. If the PI is unable to attend the Precon Meeting, the Applicant shall schedule a focused Precon Meeting with MMC, the PI, RE, CM or BI, if appropriate, prior to the start of any work that requires monitoring.
2. Acknowledgement of Responsibility for Curation (CIP or Other Public Projects)
The applicant shall submit a letter to MMC acknowledging their responsibility for the cost of curation associated with all phases of the paleontological monitoring program.
3. Identify Areas to be Monitored
 - a. Prior to the start of any work that requires monitoring, the PI shall submit a Paleontological Monitoring Exhibit (PME) based on the appropriate construction documents (reduced to 11x17) to MMC for approval identifying the areas to be monitored including the delineation of grading/excavation limits. Monitoring shall begin at depths below 10 feet from existing grade or as determined by the PI in consultation with MMC. The determination shall be based on site specific records search data which supports monitoring at depths less than ten feet.
 - b. The PME shall be based on the results of a site specific records search as well as information regarding existing known soil conditions (native or formation).
 - c. MMC shall notify the PI that the PME has been approved.
- d. 4. When Monitoring Will Occur
 - a. Prior to the start of any work, the PI shall also submit a construction schedule to MMC through the RE indicating when and where monitoring will occur.
 - b. The PI may submit a detailed letter to MMC prior to the start of work or during construction requesting a modification to the monitoring program. This

request shall be based on relevant information such as review of final construction documents which indicate conditions such as depth of excavation and/or site graded to bedrock, presence or absence of fossil resources, etc., which may reduce or increase the potential for resources to be present.

5. Approval of PME and Construction Schedule
After approval of the PME by MMC, the PI shall submit to MMC written authorization of the PME and Construction Schedule from the CM.

III. During Construction

A. Monitor Shall be Present During Grading/Excavation/Trenching

1. The monitor shall be present full-time during grading/excavation/trenching activities including, but not limited to mainline, laterals, jacking and receiving pits, services and all other appurtenances associated with underground utilities as identified on the PME that could result in impacts to formations with high and/or moderate resource sensitivity. **The Construction Manager is responsible for notifying the RE, PI, and MMC of changes to any construction activities such as in the case of a potential safety concern within the area being monitored. In certain circumstances OSHA safety requirements may necessitate modification of the PME.**
2. The PI may submit a detailed letter to MMC during construction requesting a modification to the monitoring program when a field condition such as trenching activities that do not encounter formational soils as previously assumed, and/or when unique/unusual fossils are encountered, which may reduce or increase the potential for resources to be present.
3. The monitor shall document field activity via the Consultant Site Visit Record (CSV). The CSV's shall be faxed by the CM to the RE the first day of monitoring, the last day of monitoring, monthly (**Notification of Monitoring Completion**), and in the case of ANY discoveries. The RE shall forward copies to MMC.

B. Discovery Notification Process

1. In the event of a discovery, the Paleontological Monitor shall direct the contractor to temporarily divert trenching activities in the area of discovery and immediately notify the RE or BI, as appropriate.
2. The Monitor shall immediately notify the PI (unless Monitor is the PI) of the discovery.
3. The PI shall immediately notify MMC by phone of the discovery, and shall also submit written documentation to MMC within 24 hours by fax or email with photos of the resource in context, if possible.

C. Determination of Significance

1. The PI shall evaluate the significance of the resource.
 - a. The PI shall immediately notify MMC by phone to discuss significance determination and shall also submit a letter to MMC indicating whether additional mitigation is required. The determination of significance for fossil discoveries shall be at the discretion of the PI.

- b. If the resource is significant, the PI shall submit a Paleontological Recovery Program (PRP) and obtain written approval of the program from MMC, MC and/or RE. PRP and any mitigation must be approved by MMC, RE and/or CM before ground disturbing activities in the area of discovery will be allowed to resume.
 - (1). Note: For pipeline trenching projects only, the PI shall implement the Discovery Process for Pipeline Trenching projects identified below under “D.”
 - c. If resource is not significant (e.g., small pieces of broken common shell fragments or other scattered common fossils) the PI shall notify the RE, or BI as appropriate, that a non-significant discovery has been made. The Paleontologist shall continue to monitor the area without notification to MMC unless a significant resource is encountered.
 - d. The PI shall submit a letter to MMC indicating that fossil resources will be collected, curated, and documented in the Final Monitoring Report. The letter shall also indicate that no further work is required.
 - (1). Note: For Pipeline Trenching Projects Only. If the fossil discovery is limited in size, both in length and depth; the information value is limited and there are no unique fossil features associated with the discovery area, then the discovery should be considered not significant.
 - (2). Note, for Pipeline Trenching Projects Only: If significance can not be determined, the Final Monitoring Report and Site Record shall identify the discovery as Potentially Significant.
- D. Discovery Process for Significant Resources - Pipeline Trenching Projects
The following procedure constitutes adequate mitigation of a significant discovery encountered during pipeline trenching activities including but not limited to excavation for jacking pits, receiving pits, laterals, and manholes to reduce impacts to below a level of significance.
- 1. Procedures for documentation, curation and reporting
 - a. One hundred percent of the fossil resources within the trench alignment and width shall be documented in-situ photographically, drawn in plan view (trench and profiles of side walls), recovered from the trench and photographed after cleaning, then analyzed and curated consistent with Society of Invertebrate Paleontology Standards. The remainder of the deposit within the limits of excavation (trench walls) shall be left intact and so documented.
 - b. The PI shall prepare a Draft Monitoring Report and submit to MMC via the RE as indicated in Section VI-A.
 - c. The PI shall be responsible for recording (on the appropriate forms for the San Diego Natural History Museum) the resource(s) encountered during the Paleontological Monitoring Program in accordance with the City’s Paleontological Guidelines. The forms shall be submitted to the San Diego Natural History Museum and included in the Final Monitoring Report.
 - d. The Final Monitoring Report shall include a recommendation for monitoring of any future work in the vicinity of the resource.

IV. Night and/or Weekend Work

- A. If night and/or weekend work is included in the contract
 - 1. When night and/or weekend work is included in the contract package, the extent and timing shall be presented and discussed at the precon meeting.
 - 2. The following procedures shall be followed.
 - a. No Discoveries
In the event that no discoveries were encountered during night and/or weekend work, The PI shall record the information on the CSVR and submit to MMC via the RE via fax by 8AM on the next business day.
 - b. Discoveries
All discoveries shall be processed and documented using the existing procedures detailed in Sections III - During Construction.
 - c. Potentially Significant Discoveries
If the PI determines that a potentially significant discovery has been made, the procedures detailed under Section III - During Construction shall be followed.
 - d. The PI shall immediately contact the RE and MMC, or by 8AM on the next business day to report and discuss the findings as indicated in Section III-B, unless other specific arrangements have been made.
- B. If night and/or weekend work becomes necessary during the course of construction
 - 1. The Construction Manager shall notify the RE, or BI, as appropriate, a minimum of 24 hours before the work is to begin.
 - 2. The RE, or BI, as appropriate, shall notify MMC immediately.
- C. All other procedures described above shall apply, as appropriate.

V. Post Construction

- A. Preparation and Submittal of Draft Monitoring Report
 - 1. The PI shall submit two copies of the Draft Monitoring Report (even if negative), prepared in accordance with the Paleontological Guidelines which describes the results, analysis, and conclusions of all phases of the Paleontological Monitoring Program (with appropriate graphics) to MMC via the RE for review and approval within 90 days following the completion of monitoring,
 - a. For significant paleontological resources encountered during monitoring, the Paleontological Recovery Program or Pipeline Trenching Discovery Process shall be included in the Draft Monitoring Report.
 - b. Recording Sites with the San Diego Natural History Museum
The PI shall be responsible for recording (on the appropriate forms) any significant or potentially significant fossil resources encountered during the Paleontological Monitoring Program in accordance with the City's Paleontological Guidelines, and submittal of such forms to the San Diego Natural History Museum with the Final Monitoring Report.
 - 2. MMC shall return the Draft Monitoring Report to the PI via the RE for revision or, for preparation of the Final Report.
 - 3. The PI shall submit revised Draft Monitoring Report to MMC via the RE for approval.
 - 4. MMC shall provide written verification to the PI of the approved report.

5. MMC shall notify the RE or BI, as appropriate, of receipt of all Draft Monitoring Report submittals and approvals.
- B. Handling of Fossil Remains
 1. The PI shall be responsible for ensuring that all fossil remains collected are cleaned and catalogued.
- C. Curation of artifacts: Deed of Gift and Acceptance Verification
 1. The PI shall be responsible for ensuring that all fossil remains associated with the monitoring for this project are permanently curated with an appropriate institution.
 2. The PI shall submit the Deed of Gift and catalogue record(s) to the RE or BI, as appropriate for donor signature with a copy submitted to MMC.
 3. The RE or BI, as appropriate shall obtain signature on the Deed of Gift and shall return to PI with copy submitted to MMC.
 4. The PI shall include the Acceptance Verification from the curation institution in the Final Monitoring Report submitted to the RE or BI and MMC.
- D. Final Monitoring Report(s)
 1. The PI shall submit two copies of the Final Monitoring Report to MMC (even if negative), within 90 days after notification from MMC of the approved report.
 2. The RE shall, in no case, issue the Notice of Completion until receiving a copy of the approved Final Monitoring Report from MMC which includes the Acceptance Verification from the curation institution.

HISTORICAL RESOURCES (ARCHAEOLOGY)

Prior to Permit Issuance or Bid Opening/Bid Award

- A. Entitlements Plan Check
 1. Prior to permit issuance or Bid Opening/Bid Award, whichever is applicable, the Assistant Deputy Director (ADD) Environmental designee shall verify that the requirements for Archaeological Monitoring and Native American monitoring have been noted on the applicable construction documents through the plan check process.
- B. Letters of Qualification have been submitted to ADD
 1. Prior to Bid Award, the applicant shall submit a letter of verification to Mitigation Monitoring Coordination (MMC) identifying the Principal Investigator (PI) for the project and the names of all persons involved in the archaeological monitoring program, as defined in the City of San Diego Historical Resources Guidelines (HRG). If applicable, individuals involved in the archaeological monitoring program must have completed the 40-hour HAZWOPER training with certification documentation.
 2. MMC will provide a letter to the applicant confirming the qualifications of the PI and all persons involved in the archaeological monitoring of the project meet the qualifications established in the HRG.
 3. Prior to the start of work, the applicant must obtain written approval from MMC for any personnel changes associated with the monitoring program.

II. Prior to Start of Construction

- A. Verification of Records Search
 1. The PI shall provide verification to MMC that a site specific records search (1/4 mile radius) has been completed. Verification includes, but is not limited to a copy of a confirmation letter from South Coastal Information Center, or, if the search was in-house, a letter of verification from the PI stating that the search was completed.
 2. The letter shall introduce any pertinent information concerning expectations and probabilities of discovery during trenching and/or grading activities.
 3. The PI may submit a detailed letter to MMC requesting a reduction to the ¼ mile radius.
- B. PI Shall Attend Precon Meetings
 1. Prior to beginning any work that requires monitoring; the Applicant shall arrange a Precon Meeting that shall include the PI, Native American consultant/monitor (where Native American resources may be impacted), Construction Manager (CM) and/or Grading Contractor, Resident Engineer (RE), Building Inspector (BI), if appropriate, and MMC. The qualified Archaeologist and Native American Monitor shall attend any grading/excavation related Precon Meetings to make comments and/or suggestions concerning the Archaeological Monitoring program with the Construction Manager and/or Grading Contractor.
 - a. If the PI is unable to attend the Precon Meeting, the Applicant shall schedule a focused Precon Meeting with MMC, the PI, RE, CM or BI, if appropriate, prior to the start of any work that requires monitoring.
 2. Acknowledgement of Responsibility for Curation (CIP or Other Public Projects)
The applicant shall submit a letter to MMC acknowledging their responsibility for the cost of curation associated with all phases of the archaeological monitoring program.
 3. Identify Areas to be Monitored
 - a. Prior to the start of any work that requires monitoring, the PI shall submit an Archaeological Monitoring Exhibit (AME) (with verification that the AME has been reviewed and approved by the Native American consultant/monitor when Native American resources may be impacted) based on the appropriate construction documents (reduced to 11x17) to MMC identifying the areas to be monitored including the delineation of grading/excavation limits.
 - b. The AME shall be based on the results of a site specific records search as well as information regarding the age of existing pipelines, laterals and associated appurtenances and/or any known soil conditions (native or formation).
 - c. MMC shall notify the PI that the AME has been approved.
 4. When Monitoring Will Occur
 - a. Prior to the start of any work, the PI shall also submit a construction schedule to MMC through the RE indicating when and where monitoring will occur.
 - b. The PI may submit a detailed letter to MMC prior to the start of work or during construction requesting a modification to the monitoring program. This request shall be based on relevant information such as review of final construction documents which indicate conditions such as age of existing pipe

to be replaced, depth of excavation and/or site graded to bedrock, etc., which may reduce or increase the potential for resources to be present.

5. Approval of AME and Construction Schedule

After approval of the AME by MMC, the PI shall submit to MMC written authorization of the AME and Construction Schedule from the CM.

III. During Construction

A. Monitor Shall be Present During Grading/Excavation/Trenching

1. The Archaeological Monitor shall be present full-time during all soil disturbing and grading/excavation/trenching activities which could result in impacts to archaeological resources as identified on the AME. **The Construction Manager is responsible for notifying the RE, PI, and MMC of changes to any construction activities such as in the case of a potential safety concern within the area being monitored. In certain circumstances OSHA safety requirements may necessitate modification of the AME.**
2. The Native American consultant/monitor shall determine the extent of their presence during soil disturbing and grading/excavation/trenching activities based on the AME and provide that information to the PI and MMC. If prehistoric resources are encountered during the Native American consultant/monitor's absence, work shall stop and the Discovery Notification Process detailed in Section III.B-C and IV.A-D shall commence.
3. The PI may submit a detailed letter to MMC during construction requesting a modification to the monitoring program when a field condition such as modern disturbance post-dating the previous grading/trenching activities, presence of fossil formations, or when native soils are encountered that may reduce or increase the potential for resources to be present.
4. The archaeological and Native American consultant/monitor shall document field activity via the Consultant Site Visit Record (CSVSR). The CSVSR's shall be faxed by the CM to the RE the first day of monitoring, the last day of monitoring, monthly (**Notification of Monitoring Completion**), and in the case of ANY discoveries. The RE shall forward copies to MMC.

B. Discovery Notification Process

1. In the event of a discovery, the Archaeological Monitor shall direct the contractor to temporarily divert all soil disturbing activities, including but not limited to digging, trenching, excavating or grading activities in the area of discovery and in the area reasonably suspected to overlay adjacent resources and immediately notify the RE or BI, as appropriate.
2. The Monitor shall immediately notify the PI (unless Monitor is the PI) of the discovery.
3. The PI shall immediately notify MMC by phone of the discovery, and shall also submit written documentation to MMC within 24 hours by fax or email with photos of the resource in context, if possible.
4. No soil shall be exported off-site until a determination can be made regarding the significance of the resource specifically if Native American resources are encountered.

C. Determination of Significance

1. The PI and Native American consultant/monitor, where Native American resources are discovered shall evaluate the significance of the resource. If Human Remains are involved, follow protocol in Section IV below.
 - a. The PI shall immediately notify MMC by phone to discuss significance determination and shall also submit a letter to MMC indicating whether additional mitigation is required.
 - b. If the resource is significant, the PI shall submit an Archaeological Data Recovery Program (ADRP) and obtain written approval of the program from MMC, CM and RE. ADRP and any mitigation must be approved by MMC, RE and/or CM before ground disturbing activities in the area of discovery will be allowed to resume. **Note: If a unique archaeological site is also an historical resource as defined in CEQA Section 15064.5, then the limits on the amount(s) that a project applicant may be required to pay to cover mitigation costs as indicated in CEQA Section 21083.2 shall not apply.**
 - (1). Note: For pipeline trenching and other linear projects in the public Right-of-Way, the PI shall implement the Discovery Process for Pipeline Trenching projects identified below under “D.”
 - c. If the resource is not significant, the PI shall submit a letter to MMC indicating that artifacts will be collected, curated, and documented in the Final Monitoring Report. The letter shall also indicate that that no further work is required.
 - (1). Note: For Pipeline Trenching and other linear projects in the public Right-of-Way, if the deposit is limited in size, both in length and depth; the information value is limited and is not associated with any other resource; and there are no unique features/artifacts associated with the deposit, the discovery should be considered not significant.
 - (2). Note, for Pipeline Trenching and other linear projects in the public Right-of-Way, if significance cannot be determined, the Final Monitoring Report and Site Record (DPR Form 523A/B) shall identify the discovery as Potentially Significant.
- D. Discovery Process for Significant Resources - Pipeline Trenching and other Linear Projects in the Public Right-of-Way
- The following procedure constitutes adequate mitigation of a significant discovery encountered during pipeline trenching activities or for other linear project types within the Public Right-of-Way including but not limited to excavation for jacking pits, receiving pits, laterals, and manholes to reduce impacts to below a level of significance:
1. Procedures for documentation, curation and reporting
 - a. One hundred percent of the artifacts within the trench alignment and width shall be documented in-situ, to include photographic records, plan view of the trench and profiles of side walls, recovered, photographed after cleaning and analyzed and curated. The remainder of the deposit within the limits of excavation (trench walls) shall be left intact.
 - b. The PI shall prepare a Draft Monitoring Report and submit to MMC via the RE as indicated in Section VI-A.

- c. The PI shall be responsible for recording (on the appropriate State of California Department of Park and Recreation forms-DPR 523 A/B) the resource(s) encountered during the Archaeological Monitoring Program in accordance with the City's Historical Resources Guidelines. The DPR forms shall be submitted to the South Coastal Information Center for either a Primary Record or SDI Number and included in the Final Monitoring Report.
- d. The Final Monitoring Report shall include a recommendation for monitoring of any future work in the vicinity of the resource.

IV. Discovery of Human Remains

If human remains are discovered, work shall halt in that area and no soil shall be exported off-site until a determination can be made regarding the provenance of the human remains; and the following procedures as set forth in CEQA Section 15064.5(e), the California Public Resources Code (Sec. 5097.98) and State Health and Safety Code (Sec. 7050.5) shall be undertaken:

A. Notification

- 1. Archaeological Monitor shall notify the RE or BI as appropriate, MMC, and the PI, if the Monitor is not qualified as a PI. MMC will notify the appropriate Senior Planner in the Environmental Analysis Section (EAS) of the Development Services Department to assist with the discovery notification process.
- 2. The PI shall notify the Medical Examiner after consultation with the RE, either in person or via telephone.

B. Isolate discovery site

- 1. Work shall be directed away from the location of the discovery and any nearby area reasonably suspected to overlay adjacent human remains until a determination can be made by the Medical Examiner in consultation with the PI concerning the provenience of the remains.
- 2. The Medical Examiner, in consultation with the PI, will determine the need for a field examination to determine the provenience.
- 3. If a field examination is not warranted, the Medical Examiner will determine with input from the PI, if the remains are or are most likely to be of Native American origin.

C. If Human Remains **ARE** determined to be Native American

- 1. The Medical Examiner will notify the Native American Heritage Commission (NAHC) within 24 hours. By law, **ONLY** the Medical Examiner can make this call.
- 2. NAHC will immediately identify the person or persons determined to be the Most Likely Descendent (MLD) and provide contact information.
- 3. The MLD will contact the PI within 24 hours or sooner after the Medical Examiner has completed coordination, to begin the consultation process in accordance with CEQA Section 15064.5(e), the California Public Resources and Health & Safety Codes.
- 4. The MLD will have 48 hours to make recommendations to the property owner or representative, for the treatment or disposition with proper dignity, of the human remains and associated grave goods.

5. Disposition of Native American Human Remains will be determined between the MLD and the PI, and, if:
 - a. The NAHC is unable to identify the MLD, OR the MLD failed to make a recommendation within 48 hours after being notified by the Commission, OR;
 - b. The landowner or authorized representative rejects the recommendation of the MLD and mediation in accordance with PRC 5097.94 (k) by the NAHC fails to provide measures acceptable to the landowner, THEN
 - c. To protect these sites, the landowner shall do one or more of the following:
 - (1) Record the site with the NAHC;
 - (2) Record an open space or conservation easement; or
 - (3) Record a document with the County.
 - d. Upon the discovery of multiple Native American human remains during a ground disturbing land development activity, the landowner may agree that additional conferral with descendants is necessary to consider culturally appropriate treatment of multiple Native American human remains. Culturally appropriate treatment of such a discovery may be ascertained from review of the site utilizing cultural and archaeological standards. Where the parties are unable to agree on the appropriate treatment measures the human remains and items associated and buried with Native American human remains shall be reinterred with appropriate dignity, pursuant to Section 5.c., above.
- D. If Human Remains are **NOT** Native American
 1. The PI shall contact the Medical Examiner and notify them of the historic era context of the burial.
 2. The Medical Examiner will determine the appropriate course of action with the PI and City staff (PRC 5097.98).
 3. If the remains are of historic origin, they shall be appropriately removed and conveyed to the San Diego Museum of Man for analysis. The decision for internment of the human remains shall be made in consultation with MMC, EAS, the applicant/landowner, any known descendant group, and the San Diego Museum of Man.

V. Night and/or Weekend Work

- A. If night and/or weekend work is included in the contract
 1. When night and/or weekend work is included in the contract package, the extent and timing shall be presented and discussed at the precon meeting.
 2. The following procedures shall be followed.
 - a. No Discoveries
In the event that no discoveries were encountered during night and/or weekend work, the PI shall record the information on the CSVN and submit to MMC via fax by 8AM of the next business day.
 - b. Discoveries
All discoveries shall be processed and documented using the existing procedures detailed in Sections III - During Construction, and IV – Discovery of Human Remains. Discovery of human remains shall always be treated as a significant discovery.
 - c. Potentially Significant Discoveries

If the PI determines that a potentially significant discovery has been made, the procedures detailed under Section III - During Construction and IV-Discovery of Human Remains shall be followed.

- d. The PI shall immediately contact the RE and MMC, or by 8AM of the next business day to report and discuss the findings as indicated in Section III-B, unless other specific arrangements have been made.
- B. If night and/or weekend work becomes necessary during the course of construction
 1. The Construction Manager shall notify the RE, or BI, as appropriate, a minimum of 24 hours before the work is to begin.
 2. The RE, or BI, as appropriate, shall notify MMC immediately.
- C. All other procedures described above shall apply, as appropriate.

VI. Post Construction

- A. Submittal of Draft Monitoring Report
 1. The PI shall submit two copies of the Draft Monitoring Report (even if negative), prepared in accordance with the Historical Resources Guidelines (Appendix C/D) which describes the results, analysis, and conclusions of all phases of the Archaeological Monitoring Program (with appropriate graphics) to MMC via the RE for review and approval within 90 days following the completion of monitoring. **It should be noted that if the PI is unable to submit the Draft Monitoring Report within the allotted 90-day timeframe as a result of delays with analysis, special study results or other complex issues, a schedule shall be submitted to MMC establishing agreed due dates and the provision for submittal of monthly status reports until this measure can be met.**
 - a. For significant archaeological resources encountered during monitoring, the Archaeological Data Recovery Program or Pipeline Trenching Discovery Process shall be included in the Draft Monitoring Report.
 - b. Recording Sites with State of California Department of Parks and Recreation
The PI shall be responsible for recording (on the appropriate State of California Department of Park and Recreation forms-DPR 523 A/B) any significant or potentially significant resources encountered during the Archaeological Monitoring Program in accordance with the City's Historical Resources Guidelines, and submittal of such forms to the South Coastal Information Center with the Final Monitoring Report.
 2. MMC shall return the Draft Monitoring Report to the PI via the RE for revision or, for preparation of the Final Report.
 3. The PI shall submit revised Draft Monitoring Report to MMC via the RE for approval.
 4. MMC shall provide written verification to the PI of the approved report.
 5. MMC shall notify the RE or BI, as appropriate, of receipt of all Draft Monitoring Report submittals and approvals.
- B. Handling of Artifacts
 1. The PI shall be responsible for ensuring that all cultural remains collected are cleaned and catalogued
 2. The PI shall be responsible for ensuring that all artifacts are analyzed to identify function and chronology as they relate to the history of the area; that faunal

material is identified as to species; and that specialty studies are completed, as appropriate.

C. Curation of artifacts: Accession Agreement and Acceptance Verification

1. The PI shall be responsible for ensuring that all artifacts associated with the survey, testing and/or data recovery for this project are permanently curated with an appropriate institution. This shall be completed in consultation with MMC and the Native American representative, as applicable.
2. When applicable to the situation, the PI shall include written verification from the Native American consultant/monitor indicating that Native American resources were treated in accordance with state law and/or applicable agreements. If the resources were reinterred, verification shall be provided to show what protective measures were taken to ensure no further disturbance occurs in accordance with Section IV – Discovery of Human Remains, Subsection C.
3. The PI shall submit the Accession Agreement and catalogue record(s) to the RE or BI, as appropriate for donor signature with a copy submitted to MMC.
4. The RE or BI, as appropriate shall obtain signature on the Accession Agreement and shall return to PI with copy submitted to MMC.
5. The PI shall include the Acceptance Verification from the curation institution in the Final Monitoring Report submitted to the RE or BI and MMC.

D. Final Monitoring Report(s)

1. The PI shall submit one copy of the approved Final Monitoring Report to the RE or BI as appropriate, and one copy to MMC (even if negative), within 90 days after notification from MMC of the approved report.
2. The RE shall, in no case, issue the Notice of Completion until receiving a copy of the approved Final Monitoring Report from MMC which includes the Acceptance Verification from the curation institution.

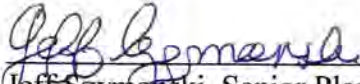

Jeff Szymanski, Senior Planner
Development Services Department

September 12, 2012
Date of Final Report

Analyst: Jeff Szymanski

Attachments:

Figure 1: Vicinity Map for Sewer Group 732
Mitigated Negative Declaration #255100

The Addendum to Mitigated Negative Declaration No. 255100 was not distributed for public review pursuant to San Diego Municipal Code (SDMC) Chapter 6, Article 9, Paragraph 69.0211 (Addenda to Environmental Reports). The SDMC requires that addenda to environmental documents certified more than three years previously are to be distributed by Development Services Department (DSD) for a fourteen calendar-day public review period, along with the

previously certified environmental document. Because the Mitigated Negative Declaration 255100 was certified on November 30, 2011, which is within the three year timeline, no additional public review is required. The final Addendum was distributed to the following groups and individuals for public disclosure in accordance with CEQA Section 15164.

VI. DISTRIBUTION:

Copies or notice of this Addendum were distributed to:

City of San Diego

- Council Member Faulconer, District 2
- City Attorney
 - Shannon Thomas (MS 93C)
- Development Services Department
 - Helene Deisher (MS 501)
 - Historic Resources Board (87)
- City of San Diego, Public Works – Engineering & Capital Projects Department
 - Daniel Tittle (MS 908A)
 - Juan Baligad (MS 908A)
 - Rex Dunn (MS 908A)
 - Hung Huynh (MS 908A)
- Library Dept.-Gov. Documents MS 17 (81)
 - Hervey Branch Library (MS 81z)

Other

- Peninsula Community Planning Board (390)
- Peninsula Beacon (389)
- San Diego Gas and Electric (114)
- San Diego Natural History Museum (166)
- South Coastal Information Center (210)
- San Diego Historical Society (211)
- San Diego Archaeological Center (212)
- Save Our Heritage Organisation (214)
- San Diego County Archaeological Society, Inc. (218)
- Carmen Lucas (206)
- Clint Linton (215b)
- Ron Christman (215)
- Louie Guassac (215A)
- Frank Brown (216)
- Kumeyaay Cultural Heritage Preservation (223)
- Kumeyaay Cultural Repatriation Committee (225)
- Native American Distribution (NOTICE ONLY 225A-R)

Copies of the addendum, the final MND, the Mitigation Monitoring and Reporting Program, and any technical appendices may be reviewed in the office of the Entitlements Division of the Development Services Department, or purchased for the cost of reproduction.

APPENDIX B

Fire Hydrant Meter Program

CITY OF SAN DIEGO CALIFORNIA DEPARTMENT INSTRUCTIONS	NUMBER DI 55.27	DEPARTMENT Water Department
SUBJECT FIRE HYDRANT METER PROGRAM (FORMERLY: CONSTRUCTION METER PROGRAM)	PAGE 1 OF 10	EFFECTIVE DATE October 15, 2002
	SUPERSEDES DI 55.27	DATED April 21, 2000

1. **PURPOSE**

- 1.1 To establish a Departmental policy and procedure for issuance, proper usage and charges for fire hydrant meters.

2. **AUTHORITY**

- 2.1 All authorities and references shall be current versions and revisions.
- 2.2 San Diego Municipal Code (NC) Chapter VI, Article 7, Sections 67.14 and 67.15
- 2.3 Code of Federal Regulations, Safe Drinking Water Act of 1986
- 2.4 California Code of Regulations, Titles 17 and 22
- 2.5 California State Penal Code, Section 498B.0
- 2.6 State of California Water Code, Section 110, 500-6, and 520-23
- 2.7 Water Department Director

Reference

- 2.8 State of California Guidance Manual for Cross Connection Programs
- 2.9 American Water Works Association Manual M-14, Recommended Practice for Backflow Prevention
- 2.10 American Water Works Association Standards for Water Meters
- 2.11 U.S.C. Foundation for Cross Connection Control and Hydraulic Research Manual

3. **DEFINITIONS**

- 3.1 **Fire Hydrant Meter:** A portable water meter which is connected to a fire hydrant for the purpose of temporary use. (These meters are sometimes referred to as Construction Meters.)

CITY OF SAN DIEGO CALIFORNIA DEPARTMENT INSTRUCTIONS	NUMBER DI 55.27	DEPARTMENT Water Department
SUBJECT FIRE HYDRANT METER PROGRAM (FORMERLY: CONSTRUCTION METER PROGRAM)	PAGE 2 OF 10	EFFECTIVE DATE October 15, 2002
	SUPERSEDES DI 55.27	DATED April 21, 2000

- 3.2 **Temporary Water Use:** Water provided to the customer for no longer than twelve (12) months.
- 3.3 **Backflow Preventor:** A Reduced Pressure Principal Assembly connected to the outlet side of a Fire Hydrant Meter.

4. **POLICY**

- 4.1 The Water Department shall collect a deposit from every customer requiring a fire hydrant meter and appurtenances prior to providing the meter and appurtenances (see Section 7.1 regarding the Fees and Deposit Schedule). The deposit is refundable upon the termination of use and return of equipment and appurtenances in good working condition.
- 4.2 Fire hydrant meters will have a 2 ½" swivel connection between the meter and fire hydrant. The meter shall not be connected to the 4" port on the hydrant. All Fire Hydrant Meters issued shall have a Reduced Pressure Principle Assembly (RP) as part of the installation. Spanner wrenches are the only tool allowed to turn on water at the fire hydrant.
- 4.3 The use of private hydrant meters on City hydrants is prohibited, with exceptions as noted below. All private fire hydrant meters are to be phased out of the City of San Diego. All customers who wish to continue to use their own fire hydrant meters must adhere to the following conditions:
 - a. Meters shall meet all City specifications and American Water Works Association (AWWA) standards.
 - b. Customers currently using private fire hydrant meters in the City of San Diego water system will be allowed to continue using the meter under the following conditions:
 - 1. The customer must submit a current certificate of accuracy and calibration results for private meters and private backflows annually to the City of San Diego, Water Department, Meter Shop.

CITY OF SAN DIEGO CALIFORNIA DEPARTMENT INSTRUCTIONS	NUMBER DI 55.27	DEPARTMENT Water Department
SUBJECT FIRE HYDRANT METER PROGRAM (FORMERLY: CONSTRUCTION METER PROGRAM)	PAGE 3 OF 10	EFFECTIVE DATE October 15, 2002
	SUPERSEDES DI 55.27	DATED April 21, 2000

2. The meter must be properly identifiable with a clearly labeled serial number on the body of the fire hydrant meter. The serial number shall be plainly stamped on the register lid and the main casing. Serial numbers shall be visible from the top of the meter casing and the numbers shall be stamped on the top of the inlet casing flange.
3. All meters shall be locked to the fire hydrant by the Water Department, Meter Section (see Section 4.7).
4. All meters shall be read by the Water Department, Meter Section (see Section 4.7).
5. All meters shall be relocated by the Water Department, Meter Section (see Section 4.7).
6. These meters shall be tested on the anniversary of the original test date and proof of testing will be submitted to the Water Department, Meter Shop, on a yearly basis. If not tested, the meter will not be allowed for use in the City of San Diego.
7. All private fire hydrant meters shall have backflow devices attached when installed.
8. The customer must maintain and repair their own private meters and private backflows.
9. The customer must provide current test and calibration results to the Water Department, Meter Shop after any repairs.
10. When private meters are damaged beyond repair, these private meters will be replaced by City owned fire hydrant meters.

CITY OF SAN DIEGO CALIFORNIA DEPARTMENT INSTRUCTIONS	NUMBER DI 55.27	DEPARTMENT Water Department
SUBJECT FIRE HYDRANT METER PROGRAM (FORMERLY: CONSTRUCTION METER PROGRAM)	PAGE 4 OF 10	EFFECTIVE DATE October 15, 2002
	SUPERSEDES DI 55.27	DATED April 21, 2000

11. When a private meter malfunctions, the customer will be notified and the meter will be removed by the City and returned to the customer for repairs. Testing and calibration results shall be given to the City prior to any re-installation.
12. The register shall be hermetically sealed straight reading and shall be readable from the inlet side. Registration shall be in hundred cubic feet.
13. The outlet shall have a 2 ½ "National Standards Tested (NST) fire hydrant male coupling.
14. Private fire hydrant meters shall not be transferable from one contracting company to another (i.e. if a company goes out of business or is bought out by another company).

4.4 All fire hydrant meters and appurtenances shall be installed, relocated and removed by the City of San Diego, Water Department. All City owned fire hydrant meters and appurtenances shall be maintained by the City of San Diego, Water Department, Meter Services.

4.5 If any fire hydrant meter is used in violation of this Department Instruction, the violation will be reported to the Code Compliance Section for investigation and appropriate action. Any customer using a fire hydrant meter in violation of the requirements set forth above is subject to fines or penalties pursuant to the Municipal Code, Section 67.15 and Section 67.37.

4.6 **Conditions and Processes for Issuance of a Fire Hydrant Meter**

Process for Issuance

- a. Fire hydrant meters shall only be used for the following purposes:
 1. Temporary irrigation purposes not to exceed one year.

CITY OF SAN DIEGO CALIFORNIA DEPARTMENT INSTRUCTIONS	NUMBER DI 55.27	DEPARTMENT Water Department
SUBJECT FIRE HYDRANT METER PROGRAM (FORMERLY: CONSTRUCTION METER PROGRAM)	PAGE 5 OF 10	EFFECTIVE DATE October 15, 2002
	SUPERSEDES DI 55.27	DATED April 21, 2000

2. Construction and maintenance related activities (see Tab 2).
 - b. No customer inside or outside the boundaries of the City of San Diego Water Department shall resell any portion of the water delivered through a fire hydrant by the City of San Diego Water Department.
 - c. The City of San Diego allows for the issuance of a temporary fire hydrant meter for a period not to exceed 12 months (365 days). An extension can only be granted in writing from the Water Department Director for up to 90 additional days. A written request for an extension by the consumer must be submitted at least 30 days prior to the 12 month period ending. No extension shall be granted to any customer with a delinquent account with the Water Department. No further extensions shall be granted.
 - d. Any customer requesting the issuance of a fire hydrant meter shall file an application with the Meter Section. The customer must complete a "Fire Hydrant Meter Application" (Tab 1) which includes the name of the company, the party responsible for payment, Social Security number and/or California ID, requested location of the meter (a detailed map signifying an exact location), local contact person, local phone number, a contractor's license (or a business license), description of specific water use, duration of use at the site and full name and address of the person responsible for payment.
 - e. At the time of the application the customer will pay their fees according to the schedule set forth in the Rate Book of Fees and Charges, located in the City Clerk's Office. All fees must be paid by check, money order or cashiers check, made payable to the City Treasurer. Cash will not be accepted.
 - f. No fire hydrant meters shall be furnished or relocated for any customer with a delinquent account with the Water Department.
 - g. After the fees have been paid and an account has been created, the

CITY OF SAN DIEGO CALIFORNIA DEPARTMENT INSTRUCTIONS	NUMBER DI 55.27	DEPARTMENT Water Department
SUBJECT FIRE HYDRANT METER PROGRAM (FORMERLY: CONSTRUCTION METER PROGRAM)	PAGE 6 OF 10	EFFECTIVE DATE October 15, 2002
	SUPERSEDES DI 55.27	DATED April 21, 2000

meter shall be installed within 48 hours (by the second business day). For an additional fee, at overtime rates, meters can be installed within 24 hours (within one business day).

4.7 Relocation of Existing Fire Hydrant Meters

- a. The customer shall call the Fire Hydrant Meter Hotline (herein referred to as "Hotline"), a minimum of 24 hours in advance, to request the relocation of a meter. A fee will be charged to the existing account, which must be current before a work order is generated for the meter's relocation.
- b. The customer will supply in writing the address where the meter is to be relocated (map page, cross street, etc). The customer must update the original Fire Hydrant Meter Application with any changes as it applies to the new location.
- c. Fire hydrant meters shall be read on a monthly basis. While fire hydrant meters and backflow devices are in service, commodity, base fee and damage charges, if applicable, will be billed to the customer on a monthly basis. If the account becomes delinquent, the meter will be removed.

4.8 Disconnection of Fire Hydrant Meter

- a. After ten (10) months a "Notice of Discontinuation of Service" (Tab 3) will be issued to the site and the address of record to notify the customer of the date of discontinuance of service. An extension can only be granted in writing from the Water Department Director for up to 90 additional days (as stated in Section 4.6C) and a copy of the extension shall be forwarded to the Meter Shop Supervisor. If an extension has not been approved, the meter will be removed after twelve (12) months of use.
- b. Upon completion of the project the customer will notify the Meter Services office via the Hotline to request the removal of the fire hydrant meter and appurtenances. A work order will be generated

CITY OF SAN DIEGO CALIFORNIA DEPARTMENT INSTRUCTIONS	NUMBER DI 55.27	DEPARTMENT Water Department
SUBJECT FIRE HYDRANT METER PROGRAM (FORMERLY: CONSTRUCTION METER PROGRAM)	PAGE 7 OF 10	EFFECTIVE DATE October 15, 2002
	SUPERSEDES DI 55.27	DATED April 21, 2000

for removal of the meter.

- c. Meter Section staff will remove the meter and backflow prevention assembly and return it to the Meter Shop. Once returned to the Meter Shop the meter and backflow will be tested for accuracy and functionality.
- d. Meter Section Staff will contact and notify Customer Services of the final read and any charges resulting from damages to the meter and backflow or its appurtenance. These charges will be added on the customer's final bill and will be sent to the address of record. Any customer who has an outstanding balance will not receive additional meters.
- e. Outstanding balances due may be deducted from deposits and any balances refunded to the customer. Any outstanding balances will be turned over to the City Treasurer for collection. Outstanding balances may also be transferred to any other existing accounts.

5. **EXCEPTIONS**

- 5.1 Any request for exceptions to this policy shall be presented, in writing, to the Customer Support Deputy Director, or his/her designee for consideration.

6. **MOBILE METER**

- 6.1 Mobile meters will be allowed on a case by case basis. All mobile meters will be protected by an approved backflow assembly and the minimum requirement will be a Reduced Pressure Principal Assembly. The two types of Mobile Meters are vehicle mounted and floating meters. Each style of meters has separate guidelines that shall be followed for the customer to retain service and are described below:
 - a) **Vehicle Mounted Meters:** Customer applies for and receives a City owned Fire Hydrant Meter from the Meter Shop. The customer mounts the meter on the vehicle and brings it to the Meter Shop for

CITY OF SAN DIEGO CALIFORNIA DEPARTMENT INSTRUCTIONS	NUMBER DI 55.27	DEPARTMENT Water Department
SUBJECT FIRE HYDRANT METER PROGRAM (FORMERLY: CONSTRUCTION METER PROGRAM)	PAGE 8 OF 10	EFFECTIVE DATE October 15, 2002
	SUPERSEDES DI 55.27	DATED April 21, 2000

inspection. After installation is approved by the Meter Shop the vehicle and meter shall be brought to the Meter Shop on a monthly basis for meter reading and on a quarterly basis for testing of the backflow assembly. Meters mounted at the owner's expense shall have the one year contract expiration waived and shall have meter or backflow changed if either fails.

- b) **Floating Meters:** Floating Meters are meters that are not mounted to a vehicle. **(Note: All floating meters shall have an approved backflow assembly attached.)** The customer shall submit an application and a letter explaining the need for a floating meter to the Meter Shop. The Fire Hydrant Meter Administrator, after a thorough review of the needs of the customer, (i.e. number of jobsites per day, City contract work, lack of mounting area on work vehicle, etc.), may issue a floating meter. At the time of issue, it will be necessary for the customer to complete and sign the "Floating Fire Hydrant Meter Agreement" which states the following:

- 1) The meter will be brought to the Meter Shop at 2797 Caminito Chollas, San Diego on the third week of each month for the monthly read by Meter Shop personnel.
- 2) Every other month the meter will be read and the backflow will be tested. This date will be determined by the start date of the agreement.

If any of the conditions stated above are not met the Meter Shop has the right to cancel the contract for floating meter use and close the account associated with the meter. The Meter Shop will also exercise the right to refuse the issuance of another floating meter to the company in question.

Any Fire Hydrant Meter using reclaimed water shall not be allowed use again with any potable water supply. The customer shall incur the cost of replacing the meter and backflow device in this instance.

CITY OF SAN DIEGO CALIFORNIA DEPARTMENT INSTRUCTIONS	NUMBER DI 55.27	DEPARTMENT Water Department
SUBJECT FIRE HYDRANT METER PROGRAM (FORMERLY: CONSTRUCTION METER PROGRAM)	PAGE 9 OF 10	EFFECTIVE DATE October 15, 2002
	SUPERSEDES DI 55.27	DATED April 21, 2000

7. FEE AND DEPOSIT SCHEDULES

- 7.1 **Fees and Deposit Schedules:** The fees and deposits, as listed in the Rate Book of Fees and Charges, on file with the Office of the City Clerk, are based on actual reimbursement of costs of services performed, equipment and materials. These deposits and fees will be amended, as needed, based on actual costs. Deposits, will be refunded at the end of the use of the fire hydrant meter, upon return of equipment in good working condition and all outstanding balances on account are paid. Deposits can also be used to cover outstanding balances.

All fees for equipment, installation, testing, relocation and other costs related to this program are subject to change without prior notification. The Mayor and Council will be notified of any future changes.

8. UNAUTHORIZED USE OF WATER FROM A HYDRANT

- 8.1 Use of water from any fire hydrant without a properly issued and installed fire hydrant meter is theft of City property. Customers who use water for unauthorized purposes or without a City of San Diego issued meter will be prosecuted.
- 8.2 If any unauthorized connection, disconnection or relocation of a fire hydrant meter, or other connection device is made by anyone other than authorized Water Department personnel, the person making the connection will be prosecuted for a violation of San Diego Municipal Code, Section 67.15. In the case of a second offense, the customer's fire hydrant meter shall be confiscated and/or the deposit will be forfeited.
- 8.3 Unauthorized water use shall be billed to the responsible party. Water use charges shall be based on meter readings, or estimates when meter readings are not available.
- 8.4 In case of unauthorized water use, the customer shall be billed for all applicable charges as if proper authorization for the water use had been obtained, including but not limited to bi-monthly service charges, installation charges and removal charges.

CITY OF SAN DIEGO CALIFORNIA DEPARTMENT INSTRUCTIONS	NUMBER DI 55.27	DEPARTMENT Water Department
SUBJECT FIRE HYDRANT METER PROGRAM (FORMERLY: CONSTRUCTION METER PROGRAM)	PAGE 10 OF 10	EFFECTIVE DATE October 15, 2002
	SUPERSEDES DI 55.27	DATED April 21, 2000

- 8.5 If damage occurs to Water Department property (i.e. fire hydrant meter, backflow, various appurtenances), the cost of repairs or replacements will be charged to the customer of record (applicant).

Water Department Director

- Tabs: 1. Fire Hydrant Meter Application
2. Construction & Maintenance Related Activities With No Return To Sewer
3. Notice of Discontinuation of Service

APPENDIX

Administering Division: Customer Support Division

Subject Index: Construction Meters
Fire Hydrant
Fire Hydrant Meter Program
Meters, Floating or Vehicle Mounted
Mobile Meter
Program, Fire Hydrant Meter

Distribution: DI Manual Holders



Application For Fire Hydrant Meter

(EXHIBIT A)

For Office Use Only

2797 Caminito Chollas • San Diego, California 92105-5097
METER SHOP 619 527 7449
FAX 619 527 3125

NS Req:	Fac #:
Date:	By:

Application Date:	Requested Install Date:
-------------------	-------------------------

Fire Hydrant Location: (Attach detailed map, Thomas Bros. map location or construction drawing.)

Specific Use of Water:

Any return to Sewer or Storm Drain, if so, explain:

Estimated Duration of Meter Use: Check Box if Reclaimed Water

Company Information

Company Name:

Mailing Address:

City: State: Zip Code: Phone: ()

*Business License #: *Contractor License #:

*A copy of the Contractor's License and/or Business License is required at the time of meter issuance.

Name and Title of Agent: Phone: ()

Site Contact Name and Title: Phone: ()

Pager #: Cell: ()

Responsible Party Name: Title:

Social Security or Cal ID #: Phone: ()

Signature: Date:

Guarantees payment of all charges resulting from the use of this meter. Insures that employees of this organization understand the proper use of Fire Hydrant Meter.

Fire Hydrant Meter Removal Request

Check Box to Request Removal of Above Meter Requested Removal Date:

Provide current Meter location if different from above:

Signature: Title: Date:

Phone: () Pager: ()

For Office Use Only

<input type="checkbox"/> City Meter	<input type="checkbox"/> Private Meter		
CIS Account #:	Deposit Amount: \$	Fees Amount: \$	
Meter Serial #:	Meter Size:	Meter Make & Style:	
Backflow #:	Backflow Size:	Meter Make & Style:	
Name:	Signature:	Date:	

\$1,108.45 - FOR 24 HR INSTALLATION
 \$1,052.26 - FOR 48 HR INSTALLATION

FHM App Created: 11/2/00-htp

"Exhibit B"

CONSTRUCTION AND MAINTENANCE RELATED ACTIVITIES WITH NO RETURN TO SEWER:

**Auto Detailing
Backfilling
Combination Cleaners (Vactors)
Compaction
Concrete Cutters
Construction Trailers
Cross Connection Testing
Dust Control
Flushing Water Mains
Hydro blasting
Hydro Seeding
Irrigation (for establishing irrigation only; not continuing irrigation)
Mixing Concrete
Mobile Car Washing
Special Events
Street Sweeping
Water Tanks
Water Trucks
Window Washing**

Note: If there is any return to sewer or storm drain, then sewer and/or storm drain fees will be charged.

"Exhibit C"

Date

Name of Responsible Party

Company Name and address

Account Number: _____

Subject: Discontinuation of Fire Hydrant Meter Service

Dear Water Department Customer:

The authorization for use of Fire Hydrant Meter # _____ located at (Meter location address) ends in 60 days and will be removed on or after (Date authorization expires). Extension requests for an additional 90 days must be submitted in writing for consideration 30 days prior to the discontinuation date. If you require an extension, please refer to the Water Departments', Department Instruction (D.I.) 55.27 for further information and procedure.

Mail your request for an extension to :

City of San Diego, Water Department

Attn: Meter Services

2797 Caminito Chollas

San Diego, Ca. 92105-5097

Should you have any questions regarding this matter, please call the Fire Hydrant "Hot Line" at: (xxx) xxx-xxx.

Sincerely,

City of San Diego Water Department



Fire Hydrant Meter Relocate/Removal Request

(EXHIBIT D)

For Office Use Only

NS Req:	FHM Fac #:
Date:	By:

Date:

Instruction: Complete pertinent information then FAX both form and map to (xxx) xxx-xxxx, mail, or hand-deliver to the City of San Diego, Water Department/Meter Shop at: 2707 Caminito Chollas San Diego, CA 92105

Meter Information

Billing Account #:	Requested Move Date:
Current Fire Hydrant Meter Location:	
New Meter Location: (Attach a detailed map, Thomas Bros map location or construction drawing.)	

Company Information

Company Name:			
Mailing Address			
City:	State:	Zip Code:	Phone: ()
Name and Title of Requestor:			Phone: ()
Site Contact Name and Title			Phone: ()
Pager #:			Cell: ()
Responsible Party Name authorizing relocation fee:			
Signature:	Title:	Date:	

Fire Hydrant Meter Removal Request

<input type="checkbox"/> Check Box to Request Removal of Above Meter	Requested Removal Date:	
Provide current Meter location if different from above:		
Signature:	Title:	Date:
Phone: ()	Pager: ()	

For Office Use Only

CIS Account #:	Fees Amount: \$		
Meter Serial #:	Size:	Make/Style	
Backflow #:	Size:	Make/Style	
Name:	Signature:	Date:	

FHM Relocate_Removal Form

FHM App Created: 11/2/00-htp

APPENDIX C

Materials Typically Accepted by Certificate of Compliance

Materials Typically Accepted by Certificate of Compliance

1. Soil amendment
2. Fiber mulch
3. PVC or PE pipe up to 16 inch diameter
4. Stabilizing emulsion
5. Lime
6. Preformed elastomeric joint seal
7. Plain and fabric reinforced elastomeric bearing pads
8. Steel reinforced elastomeric bearing pads
9. Waterstops (Special Condition)
10. Epoxy coated bar reinforcement
11. Plain and reinforcing steel
12. Structural steel
13. Structural timber and lumber
14. Treated timber and lumber
15. Lumber and timber
16. Aluminum pipe and aluminum pipe arch
17. Corrugated steel pipe and corrugated steel pipe arch
18. Structural metal plate pipe arches and pipe arches
19. Perforated steel pipe
20. Aluminum underdrain pipe
21. Aluminum or steel entrance tapers, pipe downdrains, reducers, coupling bands and slip joints
22. Metal target plates
23. Paint (traffic striping)
24. Conductors
25. Painting of electrical equipment
26. Electrical components
27. Engineering fabric
28. Portland Cement
29. PCC admixtures
30. Minor concrete, asphalt
31. Asphalt (oil)
32. Liquid asphalt emulsion
33. Epoxy

APPENDIX D

Sample City Invoice

City of San Diego, Field Engineering Div., 9485 Aero Drive, SD CA 92123						Contractor's Name:					
Project Name:						Contractor's Address:					
SAP No. (WBS/IO/CC)											
City Purchase Order No.						Contractor's Phone #:			Invoice No.		
Resident Engineer (RE):						Contractor's Fax #:			Invoice Date:		
RE Phone#:			RE Fax#:			Contact Name:			Billing Period:		
Item #	Item Description	Contract Authorization				Previous Estimate		This Estimate		Totals to Date	
		Unit	Qty	Price	Extension	%/QTY	Amount	% / QTY	Amount	% / QTY	Amount
1	2 Parallel 4" PVC C900	LF	1,380	\$34.00	\$46,920.00						
2	48" Primary Steel Casing	LF	500	\$1,000.00	\$500,000.00						
3	2 Parallel 12" Secondary Steel	LF	1,120	\$53.00	\$59,360.00						
4	Construction and Rehab of PS 49	LS	1	\$150,000.00	\$150,000.00						
5	Demo	LS	1	\$14,000.00	\$14,000.00						
6	Install 6' High Chain Link Fence	LS	1	\$5,600.00	\$5,600.00						
7	General Site Restoration	LS	1	\$3,700.00	\$3,700.00						
8	10" Gravity Sewer	LF	10	\$292.00	\$2,920.00						
9	4" Blow Off Valves	EA	2	\$9,800.00	\$19,600.00						
10	Bonds	LS	1	\$16,000.00	\$16,000.00						
11	Field Orders	AL	1	80,000	\$80,000.00						
11.1	Field Order 1	LS	5,500	\$1.00	\$5,500.00						
11.2	Field Order 2	LS	7,500	\$1.00	\$7,500.00						
11.3	Field Order 3	LS	10,000	\$1.00	\$10,000.00						
11.4	Field Order 4	LS	6,500	\$1.00	\$6,500.00						
12	Certified Payroll	LS	1	\$1,400.00	\$1,400.00						
CHANGE ORDERS											
Change Order 1			4,890								
Items 1-4					\$11,250.00						
Item 5-Deduct Bid Item 3		LF	120	-\$53.00	(\$6,360.00)						
Change Order 2			160,480								
Items 1-3					\$95,000.00						
Item 4 Deduct Bid Item 1		LF	380	-\$340.00	(\$12,920.00)						
Item 5-Encrease bid Item 9		LF	8	\$9,800.00	\$78,400.00						
Change Order 3 (Close Out)			-121,500								
Item 1 Deduct Bid Item 3			53	-500.00	(\$26,500.00)						
Item 2 Deduct Bid Item 4		LS	-1	45,000.00	(\$45,000.00)						
Items 3-9			1	-50,500.00	(\$50,500.00)						
SUMMARY								Total This	\$ -	Total Billed	\$0.00
A. Original Contract Amount						Retention and/or Escrow Payment Schedule					
B. Approved Change Order 1 Thru 3						Total Retention Required as of this billing					
C. Total Authorized Amount (A+B)						Previous Retention Withheld in PO or in Escrow					
D. Total Billed to Date						Add'l Amt to Withhold in PO/Transfer in Escrow:					
E. Less Total Retention (5% of D)						Amt to Release to Contractor from PO/Escrow:					
F. Less Total Previous Payments											
G. Payment Due Less Retention						Contractor Signature and Date:					
H. Remaining Authorized Amount											

APPENDIX E

Location Map

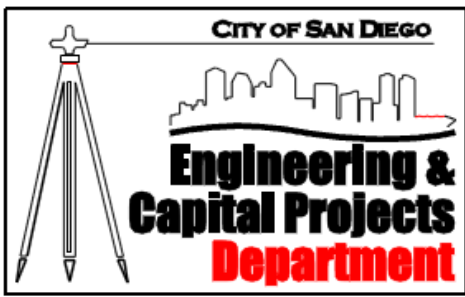
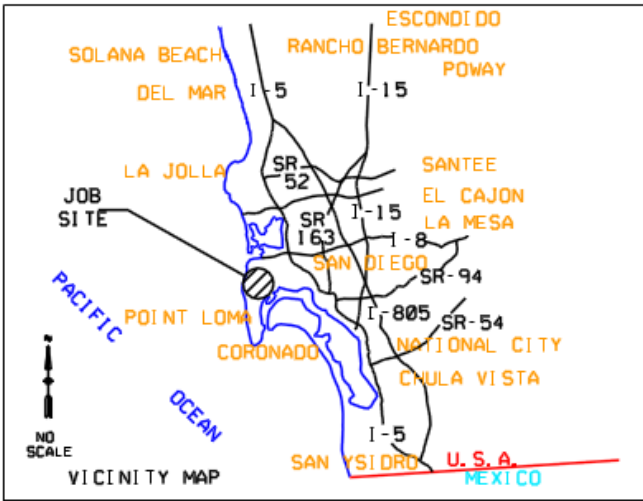

CONSTRUCTION PROJECT INFORMATION LINE
STAFF
☎ 533-4207

SEWER & WATER MAIN
REPLACEMENT
GROUP 732
SITE MAP

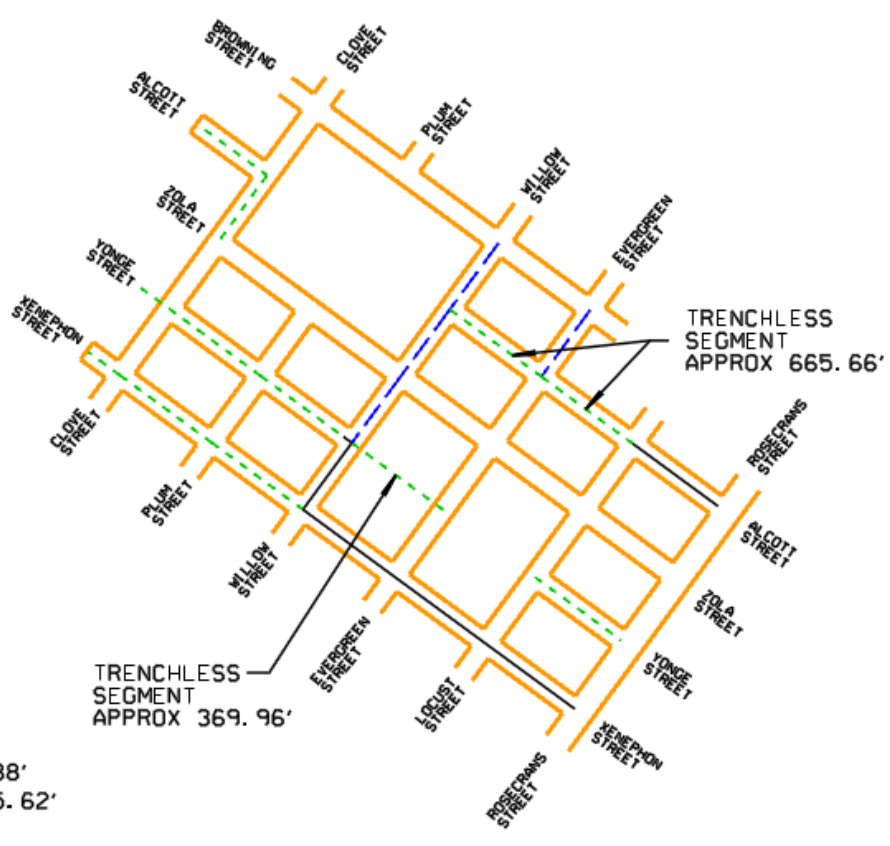

NOTE: SEWER MAINS
TYPICAL METHODS 4,459.38'
TRENCHLESS APPROX 1,035.62'

- LEGEND:
- — — WATER MAIN REPLACEMENT
 - - - - - SEWER MAIN REPLACEMENT
 - WATER & SEWER MAIN REPLACEMENT

06-25-12 OEM



COMMUNITY PLAN 38 PENINSULA, COUNCIL DISTRICT 02, WBS# B00059/00342

APPENDIX F

Hydrostatic Discharge Form

APPENDIX

Hydrostatic Discharge Requirements Certification (Discharge Events < 500,000 gpd)

All discharge activities related to this project comply with the Regional Water Quality Control Board (RWQCB) Order No. 2002-0020, General Permit for Discharges of Hydrostatic Test Water and Potable Water to Surface Water and Storm Drains as referenced by (http://www.swrcb.ca.gov/rwqcb9/board_decisions/adopted_orders/2002/2002_0020.shtml), and as follows:

Discharged water has been dechlorinated to below 0.1 (mg/l) level; and effluent has been maintained between 6 and 9 (PH) based on:							<i>is discharge within acceptable limits?</i>		<i>Comment</i>
Event #	Discharge Date & Amount (GAL)	Discharge Time	Meter Readings (at source)	Test Results (Chlorine / PH)	Name of Personnel Conducting Tests (print)	*signature of personnel	yes	no	
	Date	Start:	Start:						
	Amt:	End:	End:						
	Date	Start:	Start:						
	Amt:	End:	End:						
	Date	Start:	Start:						
	Amt:	End:	End:						
	Date	Start:	Start:						
	Amt:	End:	End:						
	Date	Start:	Start:						
	Amt:	End:	End:						
	Date	Start:	Start:						
	Amt:	End:	End:						
	Date	Start:	Start:						
	Amt:	End:	End:						
	Date	Start:	Start:						
	Amt:	End:	End:						
	Date	Start:	Start:						
	Amt:	End:	End:						
	Date	Start:	Start:						
	Amt:	End:	End:						
	Date	Start:	Start:						
	Amt:	End:	End:						

**By signing, I certify that all of the statements and conditions for hydrostatic discharge events are correct.*

Project Name: _____

Work Order No.(s): _____

Have any thresholds have been exceeded? Per Order No. 2002-0020, would this be a reportable discharge and must be reported **within 24 hours** of the event? [Reportable discharge would include violation of maximum gallons per day, any upset which exceeds any effluent limit]

APPENDIX G

Sample Archaeology Invoice

(FOR ARCHAEOLOGY ONLY)

Company Name

Address, telephone, fax

Date: Insert Date

To: Name of Resident Engineer
City of San Diego
Field Engineering Division
9485 Aero Drive
San Diego, CA 92123-1801

Project Name: Insert Project Name

SAP Number (WBS/IO/CC): Insert SAP Number

Drawing Number: Insert Drawing Number

Invoice period: Insert Date to Insert Date

Work Completed: Bid item Number – Description of Bid Item – Quantity – Unit Price– Amount

Detailed summary of work completed under this bid item: Insert detailed description of Work related to Archaeology Monitoring Bid item. See Note 1 below.

Summary of charges:

Description of Services	Name	Start Date	End Date	Total Hours	Hourly Rate	Amount
Field Archaeologist	Joe Smith	8/29/2011	9/2/2011	40	\$84	\$3,360
Laboratory Assistant	Jane Doe	8/29/2011	9/2/2011	2	\$30	\$60
Subtotal						\$3,420

Work Completed: Bid item Number – Description of Bid Item – Quantity – Unit Price– Amount

Detailed summary of work completed under this bid item: Insert detailed description of Work related to Archaeology Curation/Discovery Bid item. See Note 2 below.

Summary of charges:

Description of Services	Where work occurred (onsite vs offsite/lab)	Name	Start Date	End Date	Total Hours	Hourly Rate	Amount
Field Archaeologist		Joe Smith	8/29/2011	9/2/2011	40	\$84	\$3,360
Laboratory Assistant		Jane Doe	8/29/2011	9/2/2011	2	\$30	\$60
Subtotal							\$3,420

Total this invoice: \$ _____

Total invoiced to date: \$ _____

Note 1:

For monitoring related bid items or work please include summary of construction work that was monitored from Station to Station, Native American monitors present, MMC coordination, status and nature of monitoring and if any discoveries were made.

Note 2:

For curation/discovery related bid items or work completed as part of a discovery and curation process, the PI must provide a response to the following questions along with the invoice:

1. Preliminary results of testing including tentative recommendations regarding eligibility for listing in the California Register of Historical Resources (California Register).
 - a. Please briefly describe your application (consideration) of all four California Register criteria.
 - b. If the resource is eligible under Criterion D, please define the important information that may be present.
 - c. Were specialized studies performed? How many personnel were required? How many Native American monitors were present?
 - d. What is the age of the resource?
 - e. Please define types of artifacts to be collected and curated, including quantity of boxes to be submitted to the San Diego Archaeological Center (SDAC). How many personnel were required? How many Native American monitors were present?
2. Preliminary results of data recovery and a definition of the size of the representative sample.
 - a. Were specialized studies performed? Please define types of artifacts to be collected and curated, including quantity of boxes to be submitted to the SDAC. How many personnel were required? How many Native American monitors were present?
3. What resources were discovered during monitoring?
4. What is the landform context and what is the integrity of the resources?
5. What additional studies are necessary?
6. Based on application of the California Register criteria, what is the significance of the resources?
 - a. If the resource is eligible for the California Register, can the resource be avoided by construction?
 - b. If not, what treatment (mitigation) measures are proposed? Please define data to be recovered (if necessary) and what material will be submitted to the SDAC for curation. Are any specialized studies proposed?

(After the first invoice, not all the above information needs to be re-stated, just revise as applicable).

City of San Diego

CITY CONTACT: Clementina Giordano - Contract Specialist, Email: cgiordano@sandiego.gov
Phone No. (619) 533-3481, Fax No. (619) 533-3633

ADDENDUM "A"

FOR

SEWER AND WATER GROUP 732



BID NO.: K-13-5642-DBB-3
SAP NO. (WBS/IO/CC).: B-00059 / B-00342
CLIENT DEPARTMENT: 2011 / 2013
COUNCIL DISTRICT: 2
PROJECT TYPE: JA / KB

BID DUE DATE:

2:00 PM
FEBRUARY 12, 2013
CITY OF SAN DIEGO
PUBLIC WORKS DEPARTMENT
1010 SECOND AVENUE, SUITE 1400, MS 614C
SAN DIEGO, CA 92101

ENGINEER OF WORK

The engineering Specifications and Special Provisions contained herein have been prepared by or under the direction of the following Registered Engineer:

1) For City Engineer

1-14-13
Date

Seal:



A. CHANGES TO CONTRACT DOCUMENTS

The following changes to the Contract Documents are hereby made effective as though originally issued with the bid package. Bidders are reminded that all previous requirements to this solicitation remain in full force and effect.

B. CLARIFICATIONS

1. Plans have been uploaded, as part of this addendum.
2. To the cover page of Volume 1 and Volume 2, Client Department, revise codes to read “2011 / 2013.”

C. VOLUME 1

1. To the Notice Inviting Bids, Required Documents, page 16, **ADD** the following:

ITEM	WHEN DUE	FROM	DOCUMENT TO BE SUBMITTED
21.	BID SUBMITTAL DATE/TIME	ALL BIDDERS	Form AA45 - Subcontractors Additive/Deductive Alternate

2. To the Notice Inviting Bids, **ADD** the following:

36. ADDITIVE/DEDUCTIVE ALTERNATES:

36.1 The additive/deductive alternates have been established to allow the City to compare the cost of specific portions of the Work with the Project’s budget and enable the City to make decision prior to award. The award will be established as described in the Bid. The City reserves the right to award the Contract for the Base Bid only or the Base Bid plus any combination of Additive and Deductive Alternate(s).

36.2 For water pipeline projects, the Plans typically show all cut and plug and connection work to be performed by City Forces. However, Bidders shall refer to Bidding Documents to see if all or part of this work will be performed by the Contractor.

3. To Contract Forms, Agreement, page 18, **DELETE** in its entirety and **SUBSTITUTE** with page 5 of 13 of this addendum.

D. VOLUME 2

1. To Bidding Documents, Contractors Certification of Pending Actions, page 9, **DELETE** in its entirety and **SUBSTITUTE** with page 6 of 13 of this addendum.
2. To Bidding Documents, Proposal (BID), pages 11 through 15, **DELETE** in their entirety and **SUBSTITUTE** with pages 7 of 13 through 12 of 13 of this Addendum.

3. To Bidding Documents, **ADD** Form AA45 - Subcontractors Additive/Deductive Alternate Form with page 13 of 13 of this Addendum.

Tony Heinrichs, Director
Public Works Department

Dated: *January 14, 2013*
San Diego, California

TH/bd/lji

CONTRACT FORMS AGREEMENT

CONSTRUCTION CONTRACT

This contract is made and entered into between THE CITY OF SAN DIEGO, a municipal corporation, herein called "City", and _____, herein called "Contractor" for construction of **Sewer and Water Group 732**; Bid No. **K-13-5642-DBB-3**; in the amount of _____ (\$ _____), which is comprised of the Base Bid plus/minus Additive/Deductive Alternates _____.

IN CONSIDERATION of the payments to be made hereunder and the mutual undertakings of the parties hereto, City and Contractor agree as follows:

1. The following are incorporated into this contract as though fully set forth herein:
 - (a) The attached Faithful Performance and Payment Bonds.
 - (b) The attached Proposal included in the Bid documents by the Contractor.
 - (c) Reference Standards listed in the Notice Inviting Bids and the Supplementary Special Provisions (SSP).
 - (d) That certain documents entitled **Sewer and Water Group 732**, on file in the office of the City Clerk as Document No. _____, as well as all matters referenced therein.
2. The Contractor shall perform and be bound by all the terms and conditions of this contract and in strict conformity therewith shall perform and complete in a good and workmanlike manner **Sewer and Water Group 732**, Bid Number **K-13-5642-DBB-3**, San Diego, California.
3. For such performances, the City shall pay to Contractor the amounts set forth at the times and in the manner and with such additions or deductions as are provided for in this contract, and the Contractor shall accept such payment in full satisfaction of all claims incident to such performances.
4. No claim or suit whatsoever shall be made or brought by Contractor against any officer, agent, or employee of the City for or on account of anything done or omitted to be done in connection with this contract, nor shall any such officer, agent, or employee be liable hereunder.
5. This contract is effective as of the date that the Mayor or designee signs the agreement.

CONTRACTORS CERTIFICATION OF PENDING ACTIONS

As part of its bid or proposal (Non-Price Proposal in the case of Design-Build contracts), the Bidder shall provide to the City a list of all instances within the past ten years where a complaint was filed or pending against the Bidder in a legal or administrative proceeding alleging that Bidder discriminated against its employees, subcontractors, vendors or suppliers, and a description of the status or resolution of that complaint, including any remedial action taken.

CHECK ONE BOX ONLY.

- The undersigned certifies that within the past 10 years the Bidder has NOT been the subject of a complaint or pending action in a legal administrative proceeding alleging that Bidder discriminated against its employees, subcontractors, vendors or suppliers.

- The undersigned certifies that within the past 10 years the Bidder has been the subject of a complaint or pending action in a legal administrative proceeding alleging that Bidder discriminated against its employees, subcontractors, vendors or suppliers. A description of the status or resolution of that complaint, including any remedial action taken and the applicable dates is as follows:

DATE OF CLAIM	LOCATION	DESCRIPTION OF CLAIM	LITIGATION (Y/N)	STATUS	RESOLUTION/REMEDIAL ACTION TAKEN

Contractor Name: _____

Certified By _____ Title _____

Name

_____ Date _____

Signature

USE ADDITIONAL FORMS AS NECESSARY

BIDDING DOCUMENTS

PROPOSAL (BID)

The Bidder agrees to the construction of **SEWER & WATER GROUP 732**, for the City of San Diego, in accordance with these contract documents for the prices listed below. The Bidder guarantees the Contract Price for a period of 120 days (90 days for federally funded contracts and contracts valued at \$500,000 or less) from the date of Bid opening to Award of the Contract. The duration of the Contract Price guarantee shall be extended by the number of days required for the City to obtain all items necessary to fulfill all conditions precedent e.g., bond and insurance.

Item	Quantity	Unit	NAICS	Payment Reference	Description	Unit Price	Extension
BASE BID							
1	1	LS	237110	2-4.1	Bonds (Payment and Performance)	 	\$
2	5	EA	237110	3-3.2.2.1	Certified Payroll	\$	\$
3	1	LS	238990	7-9.1.1	Video Recording of Pre-existing Conditions	 	\$
4	1	LS	237310	7-10.2.6	Traffic Control	 	\$
5	1	AL	237310	7-10.2.6	Portable Changeable Message Signs (PCMS) - Type I	 	\$5,000.00
6	1	LS	237110	9-3.4.1	Mobilization	 	\$
7	1	AL		9-3.5	Field Orders Type II Allowance	 	\$20,000.00
8	20	CY	237310	300-1.4	Additional Pavement Removal & Disposal	\$	\$
9	1	EA	237310	301-1.7	Adjusting Existing Gate Valve Cover to Grade	\$	\$
10	900	LF	237310	302-1.12	Cold Mill AC Pavement (0 - 1 1/2")	\$	\$
11	72,000	SF	237310	302-4.12.4	Rubberized Polymer Modified Slurry Type II and Striping	\$	\$
12	5	TON	237310	302-3.4	Asphalt Pavement Repair	\$	\$

BIDDING DOCUMENTS

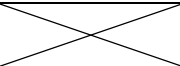
Item	Quantity	Unit	NAICS	Payment Reference	Description	Unit Price	Extension
13	1,200	SF	237310	302-5.2.1	Pavement Restoration Adjacent to Trench	\$	\$
14	140	TON	237316	302-5.9	1-1/2 Inch Asphalt Concrete Overlay and Striping	\$	\$
15	100	LF	237310	303-5.9	Additional Curb and Gutter	\$	\$
16	200	SF	237310	303-5.9	Additional Sidewalk Removal and Replacement	\$	\$
17	830	SY	237310	302-7.4	Pavement Fabric	\$	\$
18	1,000	LF	237110	302-14.5	Crack Seal	\$	\$
19	7	EA	237110	303-1.11	Concrete Anchor	\$	\$
20	46	EA	237310	303-5.10.2	Curb Ramp Type C1 w/ Detectable Warning Tiles	\$	\$
21	1	LS	237110	306-1.1.6	Trench Shoring		\$
22	300	CY	237110	306-1.2.1.1	Additional Bedding	\$	\$
23	100	TON	237110	306-1.6	Imported Backfill	\$	\$
24	316	TON	237310	306-1.5.1	Temporary Resurfacing	\$	\$
25	3,289	LF	237110	306-1.6	8-Inch Water Main	\$	\$
26	4	EA	237110	306-1.6	6-Inch Fire Hydrant Assembly & Marker	\$	\$
27	2	EA	237110	306-1.6	12-Inch Gate Valve	\$	\$
28	5	EA	237110	306-1.6	8-Inch Gate Valve	\$	\$
29	4,383	LF	237110	306-1.6	8-Inch Sewer Main	\$	\$
30	1	EA	237110	306-1.6	Sewer Main Cleanout	\$	\$

BIDDING DOCUMENTS

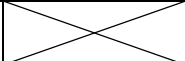
Item	Quantity	Unit	NAICS	Payment Reference	Description	Unit Price	Extension
31	16	EA	237110	306-1.8.6	Manholes (4 x 3)	\$	\$
32	5	EA	237110	306-1.8.6	Connection to Existing Manhole and Rechanneling.	\$	\$
33	90	EA	237110	306-1.9.1	4-Inch Sewer Lateral & Cleanout (Street)	\$	\$
34	1	EA	237110	306-1.9.1	4-Inch Sewer Lateral Connection	\$	\$
35	31	LF	237110	306-5.3	Abandon and Fill Existing 6-Inch Sewer Main Outside of Trench Limit	\$	\$
36	31	LF	237110	306-9.7	Cleaning and video inspecting pipelines and culverts	\$	\$
37	11,000	LF	237110	306-9.7	Video inspecting pipelines and culverts Televising for Acceptance	\$	\$
38	5	EA	237110	306-13	Abandon Water Services (Stiff)	\$	\$
39	55	EA	237110	306-14.1	1 Inch Water Service	\$	\$
40	2	EA	237110	306-14.1	1-Inch Water Service Transfer	\$	\$
41	3	EA	237110	306-18	2-Inch Blowoff Valve Assembly	\$	\$
42	3	EA	237110	306-19	1-Inch Air & Vacuum Valve, Class 250	\$	\$
43	716	LF	237110	306-20.12	8-Inch Sewer Main, Special Strength SDR-26, Jack and Bore	\$	\$
44	366	LF	237110	306-21.9	8 Inch Sewer by Pipe Bursting	\$	\$
45	4	EA	237110	500-1.6.2.6	Service Lateral Connection	\$	\$
46	1	EA	237116	500-2.10.2	Rehabilitate Existing Manhole	\$	\$
47	350	SF	237110	600-1.3.1.5	Pavement Restoration for City Forces Final Connection	\$	\$
48	1	LS	541330	701-13.9.5	Water Pollution Control Program Development		\$

BIDDING DOCUMENTS

Item	Quantity	Unit	NAICS	Payment Reference	Description	Unit Price	Extension	
49	1	LS	237990	701-13.9.5	Water Pollution Control Program Implementation	 	\$	
50	1	LS	237110	704-4	Sewage Bypass and Pumping Plan (Diversion Plan)	 	\$	
51	5	DAYS	541330	707-1	Suspension of Work - Resources	\$	\$	
52	7,500	LF	541330	707-2	Archeological and Native American Monitoring Program	\$	\$	
53	7,500	LF	541330	707-3	Paleontological Monitoring Program	\$	\$	
54	1	AL	541330	707-4	Archeological and Native American Mitigation and Curation - Type I	 	\$10,000.00	
55	100	CY	541330	707-5	Paleontological Mitigation and Excavation	\$	\$	
ESTIMATED TOTAL BASE BID:							\$	

ADDITIVE ALTERNATE A								
1	1	LS	237110	600-1.2.2.10	High-lining by the Contractor	 	\$	
2	2	EA	237110	600-1.2.2.10	8-Inch through 12-Inch Connections to the Existing System by Contractor	\$	\$	
3	1	EA	237110	600-1.3.2.10	8-Inch through 12-Inch Cut-in Tee by Contractor	\$	\$	
4	6	EA	237110	600-1.4.9	Cut and Plug of the Existing System by Contractor	\$	\$	
ESTIMATED TOTAL ADDITIVE ALTERNATE A:							\$	
ESTIMATED TOTAL BASE BID PLUS ADDITIVE ALTERNATE A:							\$	

BIDDING DOCUMENTS

TOTAL BID PRICE FOR BID (Items 1 through 55 PLUS Additive Alternate A, items 1 through 4 inclusive) amount written in words:

The Bid shall contain an acknowledgment of receipt of all addenda, the numbers of which shall be filled in on the Bid form. If an addendum or addenda has been issued by the City and not noted as being received by the Bidder, this proposal shall be rejected as being **non-responsive**. The following addenda have been received and are acknowledged in this bid: _____

The names of all persons interested in the foregoing proposal as principals are as follows:

IMPORTANT NOTICE: If Bidder or other interested person is a corporation, state secretary, treasurer, and manager thereof; if a co-partnership, state true name of firm, also names of all individual co-partners composing firm; if Bidder or other interested person is an individual, state first and last names in full.

Bidder: _____

Title: _____

Business Address: _____

Place of Business: _____

Place of Residence: _____

Signature: _____

NOTES:

- A. The City shall determine the low Bid based on the Base Bid plus Additive Alternate 'A'.
- B. After the low Bid has been determined, the City may award the Contract for the Base Bid alone or if applicable, for the Base Bid plus any combination of alternates selected in the City's sole discretion.
- C. Prices and notations shall be in ink or typewritten. All corrections (which have been initiated by the Bidder using erasures, strike out, line out, or "white-out") shall be typed or written in with ink adjacent thereto, and shall be initialed in ink by the person signing the bid proposal.
- D. Failure to initial all corrections made in the bidding documents shall cause the Bid to be rejected as **non-responsive** and ineligible for further consideration.
- E. Blank spaces must be filled in, using figures. Bidder's failure to submit a price for any Bid item that requires the Bidder to submit a price shall render the Bid **non-responsive** and shall be cause for its rejection.
- F. Unit prices shall be entered for all unit price items. Unit prices shall not exceed two (2) decimal places. If the Unit prices entered exceed two (2) decimal places, the City will only use the first two digits after the decimal points without rounding up or down.
- G. All extensions of the unit prices bid will be subject to verification by the City. In the case of inconsistency or conflict between the product of the Quantity x Unit Price and the Extension, the product shall govern.
- H. In the case of inconsistency or conflict, between the sums of the Extensions with the estimated total Bid, the sum of the Extensions shall govern.
- I. Bids shall not contain any recapitulation of the Work. Conditional Bids will be rejected as being **non-responsive**. Alternative proposals will not be considered unless called for.

BIDDING DOCUMENTS

SUBCONTRACTORS ADDITIVE/DEDUCTIVE ALTERNATE

Bidder shall list all Subcontractors described in the Bidder's *Base Bid* whose percentage of work will increase or decrease if alternates are selected for award. Bidder shall also list additional Subcontractors not described in the Bidder's *Base Bid* who, as a result of the alternates, will perform work or labor, or render services, or specially fabricate and install a portion [type] of work or improvements in an amount in excess of 0.5%.. The Bidder shall list all SLBE, ELBE, DBE, DVBE, MBE, WBE, OBE, SDB, WoSB, HUBZone, and SDVOSB Subcontractors that Bidders are seeking recognition towards achieving any mandatory, voluntary, or both subcontracting participation percentages.

ADDITIVE/DEDUCTIVE ALTERNATE	NAME, ADDRESS AND TELEPHONE NUMBER OF SUBCONTRACTOR	CONSTRUCTOR OR DESIGNER	TYPE OF WORK	DOLLAR VALUE OF SUBCONTRACT	MBE, WBE, DBE, DVBE, OBE, ELBE, SLBE, SDB, WoSB, HUBZone, OR SDVOSB ^①	WHERE CERTIFIED ^②	CHECK IF JOINT VENTURE PARTNERSHIP
	Name: _____ Address: _____ City: _____ State: _____ Zip: _____ Phone: _____						
	Name: _____ Address: _____ City: _____ State: _____ Zip: _____ Phone: _____						
	Name: _____ Address: _____ City: _____ State: _____ Zip: _____ Phone: _____						

① As appropriate, Bidder shall identify Subcontractor as one of the following and shall include a valid proof of certification (except for OBE, SLBE and ELBE):

Certified Minority Business Enterprise	MBE	Certified Woman Business Enterprise	WBE
Certified Disadvantaged Business Enterprise	DBE	Certified Disabled Veteran Business Enterprise	DVBE
Other Business Enterprise	OBE	Certified Emerging Local Business Enterprise	ELBE
Certified Small Local Business Enterprise	SLBE	Small Disadvantaged Business	SDB
Woman-Owned Small Business	WoSB	HUBZone Business	HUBZone
Service-Disabled Veteran Owned Small Business	SDVOSB		

② As appropriate, Bidder shall indicate if Subcontractor is certified by:

City of San Diego	CITY	State of California Department of Transportation	CALTRANS
California Public Utilities Commission	CPUC	San Diego Regional Minority Supplier Diversity Council	SRMSDC
State of California's Department of General Services	CADoGS	City of Los Angeles	LA
State of California	CA	U.S. Small Business Administration	SBA

The Bidder will not receive any subcontracting participations percentages if the Bidder fails to submit the required proof of certification (except for OBE, SLBE and ELBE).

City of San Diego

CITY CONTACT: Clementina Giordano - Contract Specialist, Email: cgiordano@sandiego.gov
Phone No. (619) 533-3481, Fax No. (619) 533-3633

ADDENDUM "B"

FOR

SEWER AND WATER GROUP 732



BID NO.: K-13-5642-DBB-3
SAP NO. (WBS/IO/CC).: B-00059 / B-00342
CLIENT DEPARTMENT: 2011 / 2013
COUNCIL DISTRICT: 2
PROJECT TYPE: JA / KB

BID DUE DATE:

2:00 PM
FEBRUARY 12, 2013
CITY OF SAN DIEGO
PUBLIC WORKS DEPARTMENT
1010 SECOND AVENUE, SUITE 1400, MS 614C
SAN DIEGO, CA 92101

ENGINEER OF WORK

The engineering Specifications and Special Provisions contained herein have been prepared by or under the direction of the following Registered Engineer:

For City Engineer

1-30-13
Date

Seal:



A. CHANGES TO CONTRACT DOCUMENTS

The following changes to the Contract Documents are hereby made effective as though originally issued with the bid package. Bidders are reminded that all previous requirements to this solicitation remain in full force and effect.

B. VOLUME 1

1. To the Supplementary Special Provision, Section 203-15, RUBBER POLYMER MODIFIED SLURRY (RPMS), page 34, **DELETE** in its entirety and **SUBSTITUTE** with the following:

203-15 RUBBER POLYMER MODIFIED SLURRY (RPMS). RPMS shall be used on this contract.

C. PLANS

1. To Drawing Number, Sheet 31973-22-D, **DELETE** in its entirety and **REPLACE** with page 4 of 4 of this Addendum.

Tony Heinrichs, Director
Public Works Department

Dated: *January 30, 2013*
San Diego, California

TH/bd/lji

SEWER, ALIGNMENT - 1, SHT 2-4, Xenophon St				
POINT #	STA.	LENGTH (FEET)	NORTH (Y)	EAST (X)
100	1+00.00	163.63	1848912.49	6263460.80
101	2+63.63	222.29	1849008.98	6263328.65
102	4+85.92	154.98	1849140.12	6263149.16
103	6+40.90	155.07	1849232.14	6263024.46
104	7+95.97	400.78	1849324.08	6262899.58
105	11+96.75	370.01	1849560.92	6262576.27
106	15+66.76	369.96	1849779.80	6262277.94
107	19+36.72	132.43	1849998.74	6261979.72
108	20+69.15		1850077.02	6261872.90

ALIGNMENT - 2, SHT - 5, Yonge St-1				
POINT #	STA.	LENGTH (FEET)	NORTH (Y)	EAST (X)
200	1+00.00	251.10	1849130.12	6263620.14
201	3+51.10		1849278.18	6263417.33

ALIGNMENT - 3, SHT 6-7, Yonge St-2				
POINT #	STA.	LENGTH (FEET)	NORTH (Y)	EAST (X)
300	1+00.00	369.96	1849559.78	6263034.08
301	4+69.96	369.67	1849778.89	6262735.98
302	8+39.63	398.4	1849997.17	6262437.64
303	12+38.03		1850232.90	6262116.46

ALIGNMENT - 4, SHT - 8, Willow St				
POINT #	STA.	LENGTH (FEET)	NORTH (Y)	EAST (X)
105	1+00.00	270.22	1849560.92	6262576.27
301	3+70.22	269.31	1849778.89	6262735.98
400	6+39.53		1849995.90	6262895.47

ALIGNMENT - 5, SHT 9-10, Alcott St				
POINT #	STA.	LENGTH (FEET)	NORTH (Y)	EAST (X)
500	1+00.00	232.50	1849565.70	6263939.82
501	3+32.50	147.50	1849702.82	6263752.06
502	4+80.00	346.32	1849789.94	6263633.04
503	8+26.32	225.44	1849994.85	6263353.84
504	10+51.76	143.74	1850128.64	6263172.39
505	11+95.50		1850212.70	6263055.79

ALIGNMENT - 6, SHT 11-12, Clove/Alcott				
POINT #	STA.	LENGTH (FEET)	NORTH (Y)	EAST (X)
600	1+00.00	269.66	1850433.76	6262299.48
601	3+69.66	260.39	1850651.46	6262458.62
602	6+30.06		1850805.57	6262248.73

C21

HORIZONTAL (SEWER) ALIGNMENT REPORT
& DETAILS
SEWER AND WATER MAIN REPLACEMENT
GROUP 732

CITY OF SAN DIEGO, CALIFORNIA
ENGINEERING AND CAPITAL PROJECTS DEPARTMENT
SHEET 22 OF 23 SHEETS

APPROVED: *Carl E. Spier* 01/30/13
FOR CITY ENGINEER DATE

DESIGNED BY: HUNG HUYNH
ASSOCIATE ENGINEER

DESCRIPTION DT/RD APPROVED DATE FILMED
ORIGINAL DT/RD
"A" CHANGE DT 01-30-13

PROJECT ENGINEER: DANIEL TITTLE
208-1701
CCS27 COORDINATE
1846444-6262407
CCS83 COORDINATE

CONTRACTOR _____ DATE STARTED _____
INSPECTOR _____ DATE COMPLETED _____
31973-22-D

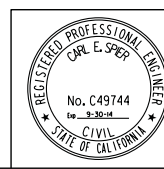

SEWER & WATER GROUP 732

CONTRACTOR'S RESPONSIBILITIES

- PURSUANT TO SECTION 4216 OF THE CALIFORNIA GOVERNMENT CODE, AT LEAST 2 WORKING DAYS PRIOR TO EXCAVATION, YOU MUST CONTACT THE REGIONAL NOTIFICATION CENTER (E.G., UNDERGROUND SERVICE ALERT OF SOUTHERN CALIFORNIA) AND OBTAIN AN INQUIRY IDENTIFICATION NUMBER.
- NOTIFY SDG&E AT LEAST 10 WORKING DAYS PRIOR TO EXCAVATING WITHIN 10' OF SDG&E UNDERGROUND HIGH VOLTAGE TRANSMISSION POWER LINES. (I.E., 69 KV & HIGHER)
- LOCATE AND RECONNECT ALL SEWER LATERALS, LOCATIONS AS SHOWN ON THE PLANS ARE APPROXIMATE ONLY, LATERAL RECORDS ARE AVAILABLE AT THE PUBLIC UTILITIES DEPARTMENT, 2797 CAMINITO CHOLLAS, LOCATE THE IMPROVEMENTS THAT WILL BE AFFECTED BY LATERAL REPLACEMENTS.
- EXCAVATE AROUND WATER METER BOX (I.E., CITY PROPERTY SIDE) TO DETERMINE IN ADVANCE, THE SIZE OF EACH SERVICE BEFORE TAPPING THE MAIN.
- CITY FORCES, WHEN SPECIFIED OR SHOWN ON THE PLANS, WILL MAKE PERMANENT CUTS AND PLUGS AND CONNECTIONS.
- KEEP EXISTING MAINS IN SERVICE IN LIEU OF HIGH-LINING, UNLESS OTHERWISE SPECIFIED OR SHOWN ON THE PLANS.
- THE LOCATIONS OF EXISTING BUILDINGS AS SHOWN ON THE PLANS ARE APPROXIMATE.
- KEEP STORM DRAIN INLETS SHALL FUNCTIONAL AT ALL TIMES DURING CONSTRUCTION.
- UNLESS OTHERWISE NOTED AS PREVIOUSLY POTHOLED (PH), ELEVATIONS SHOWN ON THE PROFILE FOR EXISTING UTILITIES ARE BASED ON A SEARCH OF THE AVAILABLE RECORDED INFORMATION ONLY AND ARE SOLELY FOR YOUR CONVENIENCE. THE CITY DOES NOT GUARANTEE THAT IT HAS REVIEWED ALL AVAILABLE DATA, PRIOR TO EXCAVATION, YOU MUST VERIFY ALL EXISTING UTILITIES EITHER SHOWN ON THE PLANS OR MARKED IN THE FIELD IN ACCORDANCE WITH THE SPECIFICATIONS SECTION 5-1.
- EXISTING UTILITY CROSSING AS SHOWN ON THE PLANS ARE APPROXIMATE AND ARE NOT REPRESENTATIVE OF ACTUAL LENGTH AND LOCATION OF CONFLICT AREAS. SEE PLAN VIEW.
- FOR COORDINATION OF THE SHUTDOWN OF TRANSMISSION MAINS (6 INCHES AND LARGER), CONTACT THE CITY'S SENIOR WATER DISTRIBUTION OPERATIONS SUPERVISOR TATYANA FIKHMAN AT TFIKHMAN@SANDIEGO.GOV OR AT (619) 527-7465. FOR COORDINATION OF THE SHUTDOWN OF DISTRIBUTION MAINS (LESS THAN 6 INCHES), CONTACT THE CITY'S WATER OPERATIONS DISTRICT MANAGER BERNARD POWELL AT BPowell@SANDIEGO.GOV OR AT (619) 527-3945.
- ALL BURIED DUCTILE IRON PIPING AND FITTINGS SHALL BE WRAPPED WITH PETROLATUM WAX TAPE AS PER AWWA C-217

STORM WATER PROTECTION

- THIS PROJECT IS SUBJECT TO MUNICIPAL STORM WATER PERMIT ORDER NO. R9-2007-0001 AND WPCP.

ABBREVIATIONS

ABAND	ABANDON	EB	ENCASED BURIED	OVHD	OVER HEAD
ABAND'D	ABANDONED	EL, ELEV	ELEVATION	PVC	POLYVINYL CHLORIDE
AC	ASBESTOS CEMENT PIPE	ELEC	ELECTRIC	PROP	PROPOSED
AHD	AHEAD	EX, EXIST	EXISTING	RED	REDUCER
ASSY	ASSEMBLY	E/O	EAST OF	RT	RIGHT
BK	BACK	F	FLANGE	S	SURVEY LINE
BO	BLOW-OFF	GV	GATE VALVE	SO	STUB OUT
BTWN	BETWEEN	HDPE	HIGH-DENSITY POLYETHYLENE	S/O	SOUTH OF
CATV	CABLE TV	HP	HIGH PRESSURE	SWR	SEWER
CI	CAST IRON PIPE	IE	INVERT ELEVATION	TEL	TELEPHONE
C	CENTER LINE	LT	LEFT	UNK	UNKNOWN
COND	CONDUIT	MJ	MECHANICAL JOINT	VC	VITRIFIED CLAY PIPE
CONT	CONTINUED	MTD	MULTIPLE TELEPHONE DUCT	WM	WATER METER
CONTR	CONTRACTOR	N/O	NORTH OF	WTR	WATER
DB	DIRECT BURIED			W/O	WEST OF

(12)	SHEET NUMBER-SEWER
(13)	SHEET NUMBER-WATER

---	SEWER MAIN REPLACEMENT
---	WATER MAIN REPLACEMENT
---	PAPER STREETS AND SOME DRIVEWAYS

LIMITS OF WORK

SHEET NO.	DISCIPLINE CODE	STREET	LIMITS	PIPE		LENGTH (FT.)
				SIZE (IN)	TYPE	
1	G01	COVER SHEET	SEWER			
2	C01	XENOPHON STREET	ROSCRANS TO SE OF EVERGREEN	8	SEWER	650
3	C02	XENOPHON STREET	SE OF EVERGREEN TO SE OF PLUM	8	SEWER	700
4	C03	XENOPHON STREET	SE OF PLUM TO NW OF CLOVE	8	SEWER	619
5	C04	YONGE STREET	ROSECRANS TO SE OF LOCUST	8	SEWER	251
6	C05	YONGE STREET	STA 1+00 TO STA 7+00	8	SEWER	600
7	C06	YONGE STREET	SE OF PLUM TO CLOVE	8	SEWER	509
8	C07	WILLOW STREET	ZOLA TO XENOPHON	8	SEWER	540
9	C08	ALCOTT STREET	ROSECRANS TO LOCUST TO STA 7+50	8	SEWER	650
10	C09	ALCOTT STREET	STA 7+50 TO WILLOW	8	SEWER	446
11	C10	CLOVE STREET	ZOLA TO ALCOTT	8	SEWER	270
12	C11	ALCOTT STREET	CLOVE TO NW OF CLOVE	8	SEWER	260
13	C12	XENOPHON STREET	ROSECRANS TO SE OF EVERGREEN	8	WATER	658
14	C13	XENOPHON STREET	SE OF EVERGREEN TO WILLOW	8	WATER	450
15	C14	WILLOW STREET	BROWING TO NW OF ZOLA	8	WATER	645
16	C15	WILLOW STREET	NE OF YONGE TO XENOPHON	8	WATER	479
17	C16	EVERGREEN/ALCOTT STS	STA 0+80 TO BROWNING	8	WATER	315
18	C17	ALCOTT STREET	ROSECRANS TO LOCUST TO STA 5+67	8	WATER	399
19	C18	STREET RESURFACING				
20	C19	CURB RAMP LOCATION				
21	C20	CITY FORCES				
22	C21	HORIZONTAL ALIGNMENT REPORT				
23	C22	WATER POLLUTION CONTROL PLANS & DEWATERING				

DISCIPLINE CODE

- G GENERAL
- C CIVIL

WORK TO BE DONE

CONSTRUCTION CONSISTS OF THE INSTALLATION OF EIGHT INCH SEWER MAINS, SEWER LATERALS, SEWER MANHOLES, EIGHT INCH WATER MAINS, WATER SERVICES, FIRE HYDRANTS AND ALL OTHER WORK AND APPURTENANCES IN ACCORDANCE WITH THESE SPECIFICATIONS AND DRAWINGS NUMBERED 31973-1-D THROUGH 31973-23-D

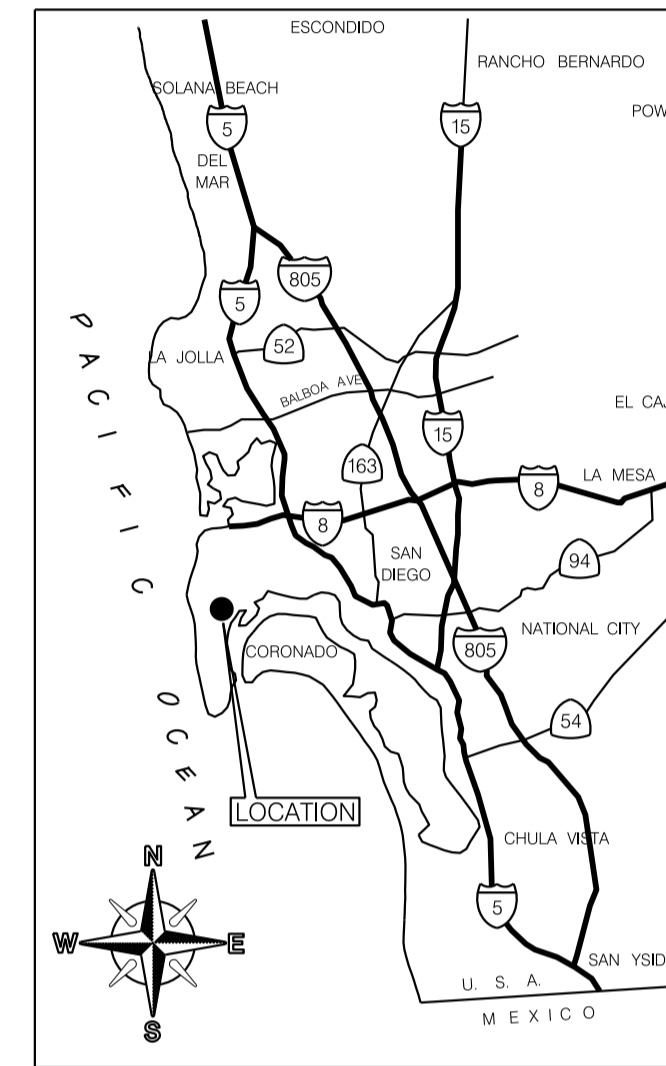

VICINITY MAP
NOT TO SCALE

EXISTING STRUCTURES

EX WATER MAIN & VALVES	---
EX WATER METER	---
EX FIRE HYDRANT	---
EX SEWER MAIN & MANHOLES	---
EX DRAINS	---
EX PAVEMENT (PROFILE)	---
EX GROUND LINE (PROFILE)	---
EX TRAFFIC SIGNAL	---
EX STREET LIGHT	---
GAS MAIN	---
ELEC. COND., TEL. COND., CATV	---
RAILROAD, TROLLEY TRACKS	---
EXISTING BUSH OR OTHER VEGETATION	---



FIELD DATA

BENCHMARK: SBP CHATSWORTH & NIMITZ, ELEV 102.463 MSL NGVD 29
 DATUM: MEAN SEA LEVEL
 MAJOR STREETS REQUIRING 12" TRENCH CAP: ROSECRANS ST
 REFERENCE: FIELD BOOK PAGES C19S, D19S, C20S

FUNDING: CIP_SAP 442184/738596.B00342/B00059

TEMPORARY BMP CONSTRUCTION SITE STORM WATER PRIORITY: LOW_X...

AS-BUILT INFORMATION	
MATERIALS	MANUFACTURER
PIPE CL 235 (WATER)	-
PIPE SDR 35 (SEWER)	-
GATE VALVES	-
FIRE HYDRANTS	-
SEWER MANHOLES	-
REHABILITATE SEWER MANHOLES	-
REHABILITATE SEWER MAIN	-



LEGEND

IMPROVEMENTS

- TRENCH RESURFACING SEWER MAIN REHAB.
- SEWER MAIN
- SEWER MANHOLE/PVC LINED
- REHAB. EX. SEWER MANHOLE
- SEWER LATERAL CONNECTION
- 4" SEWER LATERAL WITH C.O. UNLESS OTHERWISE SPECIFIED
- SERVICE LATERAL CONNECTION TO REHABILITATED SEWER
- SEWER MAIN CLEANOUT
- ABANDON EX MANHOLE
- CUTTING AND PLUGGING ABANDONED WATER MAIN
- ABANDON SEWER MAIN
- SURVEY MONUMENT
- WATER MAIN & APPURTENANCES
- VALVES WITH CAPS AND WELLS
- 6" FIRE HYDRANT ASSEMBLY & MARKER 2-PORT UNLESS SPECIFIED AS 3-PORT
- 1" WATER SERVICE UNLESS OTHERWISE SPECIFIED
- WATER SERVICE TRANSFER
- BLOW-OFF ASSEMBLY
- AIR & VACUUM VALVE

- SDG-I07, TYPE-A, SDG-I08 SEE PLANS & SPECS
- SDS-I01, SDS-I08, SDS-I10 (TYPE C)
- SDS-I06, SDS-I07, SDM-I13, SDS-I20, M-3, SM-07
- SEE PLANS & SPECS
- SEE PLANS & SPECS
- SDS-I02, SDS-I03, SDS-I04, SDS-I05, SDS-I08, SDS-I10 (TYPE C), SDS-I18
- SEE PLANS & SPECS
- SC-O1, SEE PLANS & SPECS
- SM-08
- WP-03
- SEE PLANS & SPECS
- M-10
- SDW-I10, SDW-I48, SDW-I51
- SDW-I09, SDW-I52, SDW-I53, WV-5
- SDW-I04, SDW-I09, SDW-I48, SDW-I52, SDW-I53
- SDW-I07, SDW-I34, SDW-I35, SDW-I36, SDW-I37, SDW-I38, SDW-I48, SDW-I49, SDW-I50, WS-03
- SDW-I49, SDW-I50
- SDW-I06, SDW-I43, SDW-I44, SDW-I45, SDW-I46, SDW-I48, WB-05
- SDW-I17, SDW-I48, SDW-I58, SDW-I59, SDW-I60

SYMBOL

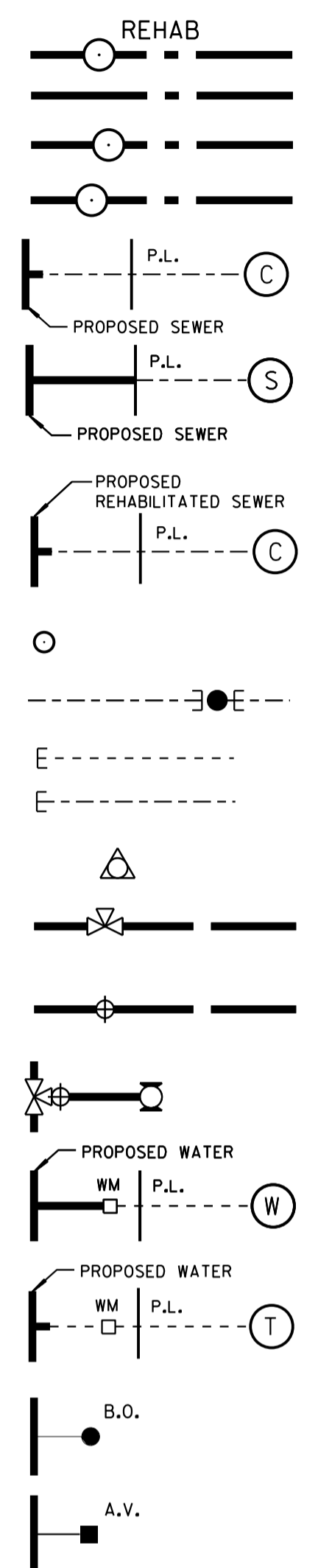

FOR ADDITIONAL SYMBOLS SEE RESURFACING, CURB RAMP, HORIZONTAL ALIGNMENT COORDINATE AND TRAFFIC CONTROL SHEETS.

PLANS FOR THE CONSTRUCTION OF SEWER & WATER GROUP 732 COVER SHEET

CITY OF SAN DIEGO, CALIFORNIA SHEET 1 OF 23 SHEETS				WATER WBS# B-00059 SEWER WBS# B-00342
APPROVED: <i>Carl E. Spier</i>	DATE: 11/15/12	DESIGNED BY: HUNG HUYNH ASSOCIATE ENGINEER		
FOR CITY ENGINEER		PROJECT ENGINEER: DANIEL TITTLE	PROJECT NO: 208-1701	
DESCRIPTION: ORIGINAL	BY: DT/RD	APPROVED: [Signature]	DATE: [Date]	
FILMED: [Date]			COORDINATE: CCS27 1846444-6262407	
CONTRACTOR: [Name]			COORDINATE: CCS83 [Name]	
INSPECTOR: [Name]	DATE STARTED: [Date]	DATE COMPLETED: [Date]	PROJECT NO: 31973-01-D	

CONSTRUCTION CHANGE / ADDENDUM

CHANGE	DATE	AFFECTED OR ADDED SHEET NUMBERS	APPROVAL NO.

WARNING

IF THIS BAR DOES NOT MEASURE 1" THEN DRAWING IS NOT TO SCALE.

CITY OF SAN DIEGO PUBLIC WORKS PROJECT



WATER W.O. 186601 SEWER W.O. 176551

FINAL DESIGN

SEWER & WATER GROUP 732

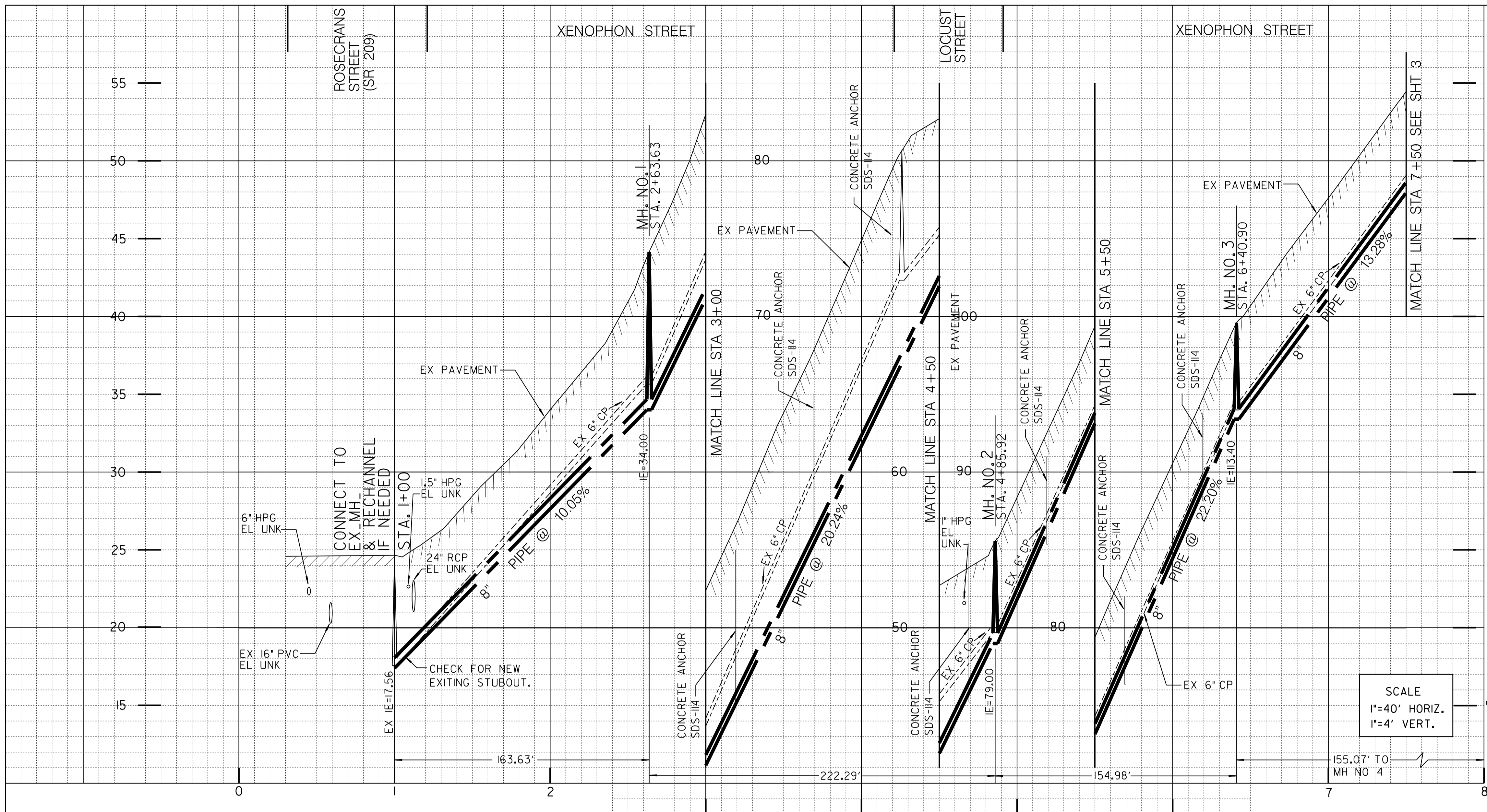

ESTIMATED ARCHAEOLOGICAL MONITORING LIMITS (INCLUDES MAIN, LATERALS, AND OTHER TRENCHING ACTIVITIES)		
BEGINNING STATION	ENDING STATION	APPROXIMATE LF
STA. 1+00	STA. 7+50	650
STA. -+---	STA. -+---	---
STA. -+---	STA. -+---	---

ESTIMATED PALEONTOLOGICAL MONITORING LIMITS (INCLUDES MAIN, LATERALS, AND OTHER TRENCHING ACTIVITIES)		
BEGINNING STATION	ENDING STATION	APPROXIMATE LF
STA. 1+00	STA. 7+50	650
STA. -+---	STA. -+---	---
STA. -+---	STA. -+---	---

ACTUAL LIMITS SHALL BE DETERMINED BY THE PI/MONITOR(S) PRIOR TO CONSTRUCTION AND SHALL BE CONSISTENT WITH THE MITIGATION AND MONITORING PROGRAM (MMRP) FOR THE PROJECT.

SCALE
1"=40' HORIZ.
1"=4' VERT.

CONTRACTOR'S NOTE:
USE EXTREME CAUTION WHEN WORKING DUE TO
LOW OVERHEAD UTILITY LINES.

REFERENCE:

WATER: 2889-L
SEWER: 1676-L, 2805-L, 2889-L, 2890-L, 469-D
STORM DRAIN: N/A
GAS: 16-481, 16-482
ELECTRIC: 208-1701
CABLE TV: N/A
TELEPHONE: N/A
IMPROVEMENTS: 2889-L, 2893-L
100' SCALE/FIELD BOOK: D205-A
THOMAS BROS.: I268-C7

RETIREMENTS:

6" SEWER MAIN - CP - 650' - 1928
MH: 4X3, 4, 1928
4" LATERAL - 13 - CP - 1928

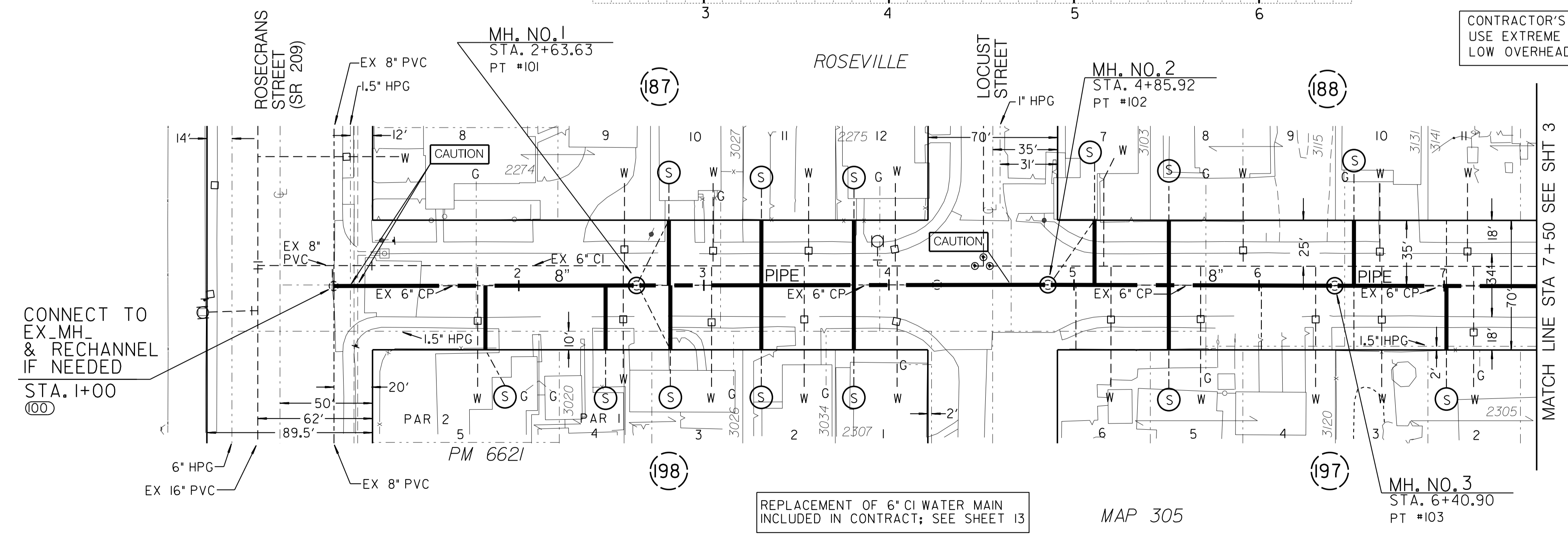

REPLACEMENT OF 6" CI WATER MAIN
INCLUDED IN CONTRACT; SEE SHEET 13

MAP 305

XENOPHON STREET

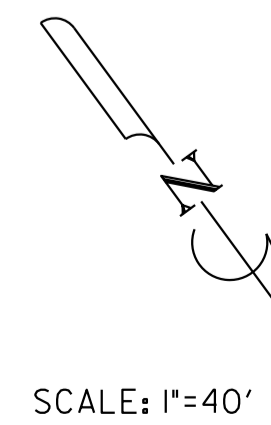

SCALE: 1"=40'

C01

SEWER & WATER GROUP 732
XENOPHON STREET
STA 1+00 TO STA 7+50

CITY OF SAN DIEGO, CALIFORNIA ENGINEERING AND CAPITAL PROJECTS DEPARTMENT SHEET 2 OF 23 SHEETS		WATER WBS# B-00059 SEWER WBS# B-00342
APPROVED: <i>[Signature]</i> FOR CITY ENGINEER	DATE 11/15/12	DESIGNED BY: HUNG HUYNH ASSOCIATE ENGINEER
DESCRIPTION ORIGINAL	BY DT/RD	APPROVED DATE FILMED
PROJECT ENGINEER DANIEL TITTLE		PROJECT NUMBER 208-1701
PROJECT COORDINATOR 1846444-6262407		COORDINATOR CCS83
CONTRACTOR INSPECTOR		DATE STARTED DATE COMPLETED 31973-02-D

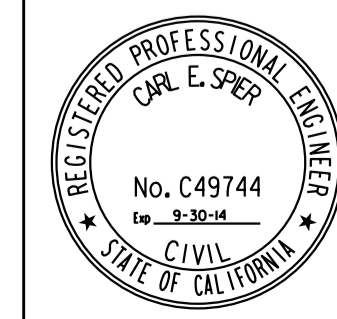

XENOPHON STREET

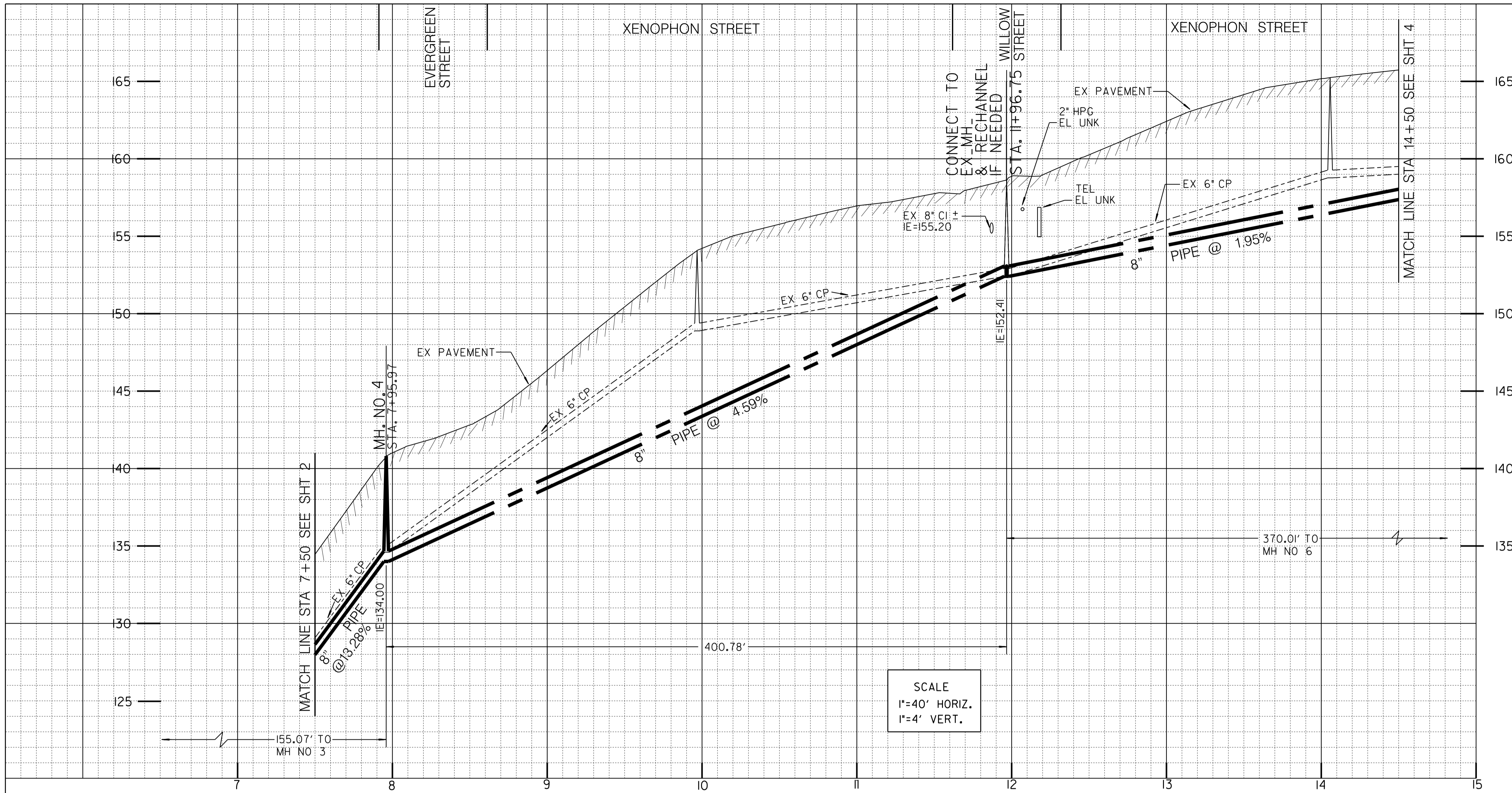

ESTIMATED ARCHAEOLOGICAL MONITORING LIMITS (INCLUDES MAIN, LATERALS, AND OTHER TRENCHING ACTIVITIES)		
BEGINNING STATION	ENDING STATION	APPROXIMATE LF
STA. 7+50	STA. 14+50	700
STA. ----	STA. ----	---
STA. ----	STA. ----	---

ESTIMATED PALEONTOLOGICAL MONITORING LIMITS (INCLUDES MAIN, LATERALS, AND OTHER TRENCHING ACTIVITIES)		
BEGINNING STATION	ENDING STATION	APPROXIMATE LF
STA. 7+50	STA. 14+50	700
STA. ----	STA. ----	---
STA. ----	STA. ----	---

ACTUAL LIMITS SHALL BE DETERMINED BY THE PI/MONITOR(S) PRIOR TO CONSTRUCTION AND SHALL BE CONSISTENT WITH THE MITIGATION AND MONITORING PROGRAM (MMRP) FOR THE PROJECT.

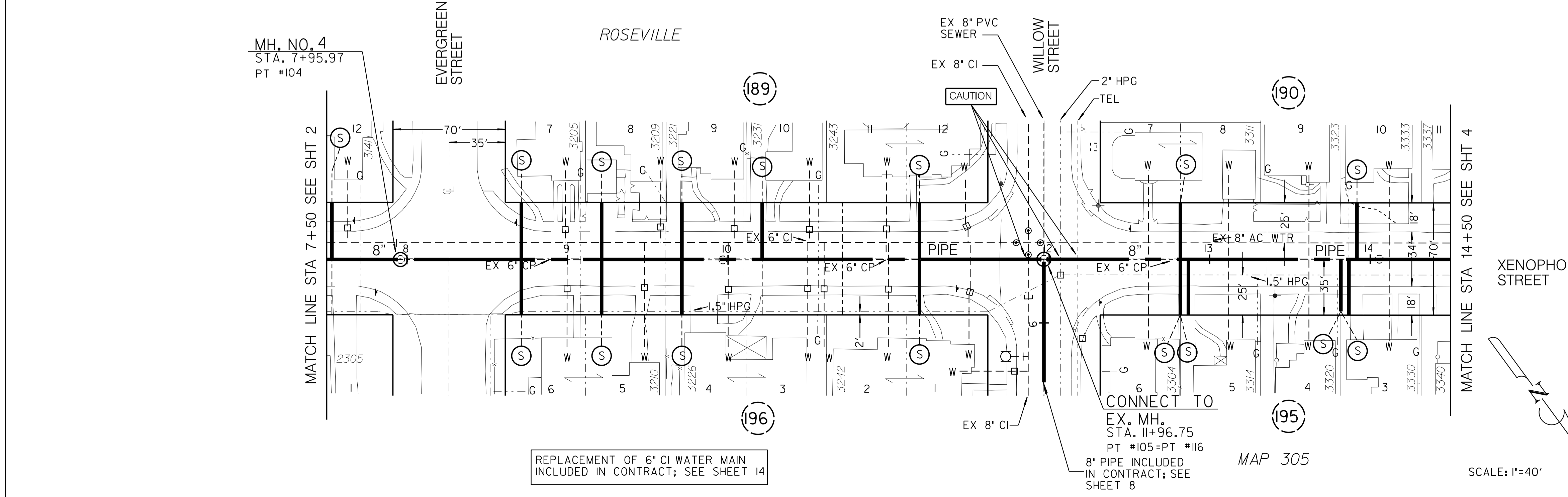

REFERENCE:
 WATER: 2889-L, 12119-12-L
 SEWER: 1676-L, 2889-L, 2890-L, 31972-6-D
 STORM DRAIN: N/A
 GAS: 16-401, 16-402, 16-449, 16-450, 7/367, 7/369
 ELECTRIC: 208-1701
 CABLE TV: N/A
 TELEPHONE: 2062
 IMPROVEMENTS: 2889-L, 2893-L
 100' SCALE/FIELD BOOK: C20S-B & D20S-A
 THOMAS BROS.: I268-C7

RETIREMENTS:
 6" SEWER MAIN - CP - 700' - 1928
 MH: 4X3, 4, 1928
 4" LATERAL - 16 - CP - 1928

C02

SEWER & WATER GROUP 732
XENOPHON STREET
 STA 7+50 TO STA 14+50

CITY OF SAN DIEGO, CALIFORNIA ENGINEERING AND CAPITAL PROJECTS DEPARTMENT SHEET 3 OF 23 SHEETS		WATER WBS# B-00059 SEWER WBS# B-00342
APPROVED: <i>Carl E. Spier</i>	DATE: 11/15/12	DESIGNED BY: HUNG HUYNH ASSOCIATE ENGINEER
FOR CITY ENGINEER		PROJECT ENGINEER: DANIEL TITTLE
DESCRIPTION: ORIGINAL	BY: DT/RD	DATE: FILMED:
		208-1701 CCS27 COORDINATE
		1846444-6262407 CCS83 COORDINATE
CONTRACTOR: _____	DATE STARTED: _____	31973-03-D
INSPECTOR: _____	DATE COMPLETED: _____	

SCALE: 1"=40'

XENOPHON STREET

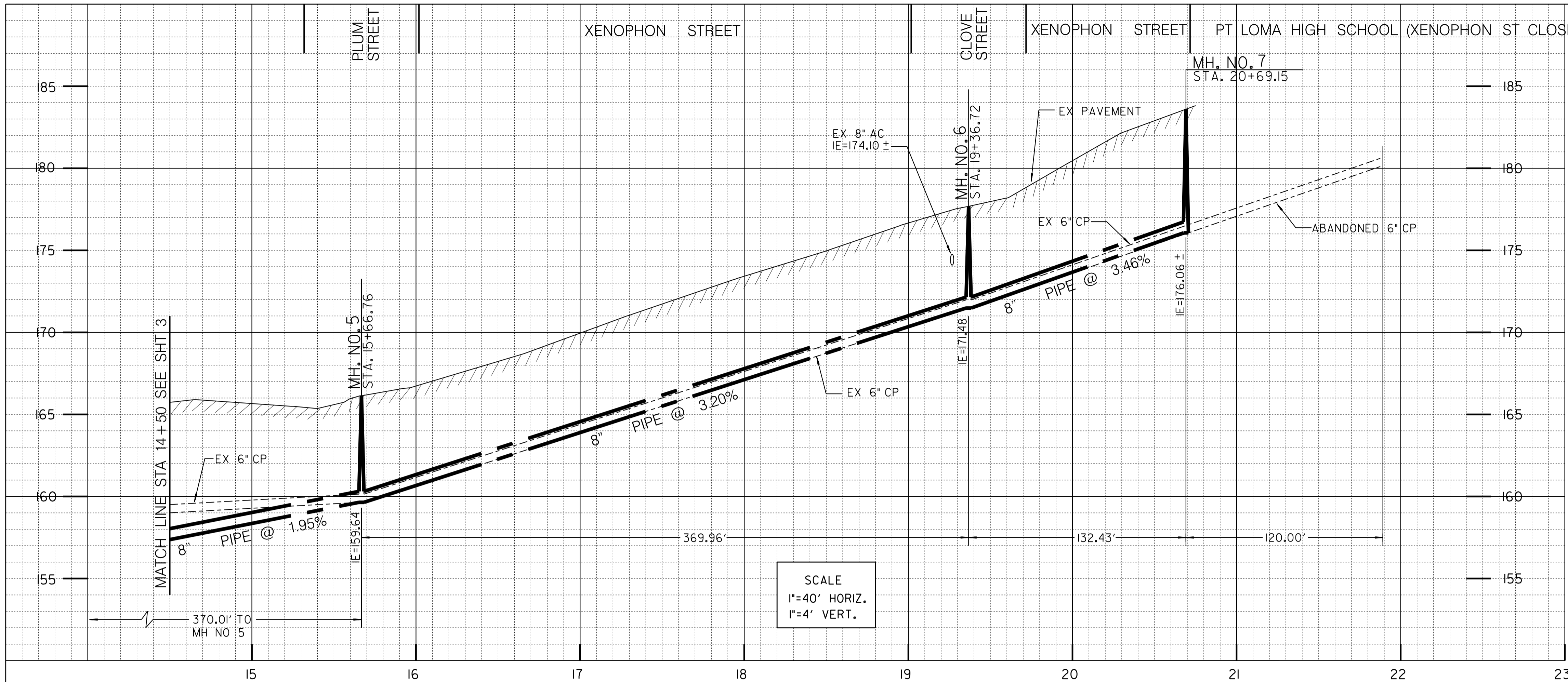

ESTIMATED ARCHAEOLOGICAL MONITORING LIMITS (INCLUDES MAIN, LATERALS, AND OTHER TRENCHING ACTIVITIES)		
BEGINNING STATION	ENDING STATION	APPROXIMATE LF
STA. 14+50	STA. 20+69.15	619
STA. ---	STA. ---	---
STA. ---	STA. ---	---

ESTIMATED PALEONTOLOGICAL MONITORING LIMITS (INCLUDES MAIN, LATERALS, AND OTHER TRENCHING ACTIVITIES)		
BEGINNING STATION	ENDING STATION	APPROXIMATE LF
STA. 14+50	STA. 20+69.15	619
STA. ---	STA. ---	---
STA. ---	STA. ---	---

ACTUAL LIMITS SHALL BE DETERMINED BY THE PI/MONITOR(S) PRIOR TO CONSTRUCTION AND SHALL BE CONSISTENT WITH THE MITIGATION AND MONITORING PROGRAM (MMRP) FOR THE PROJECT.

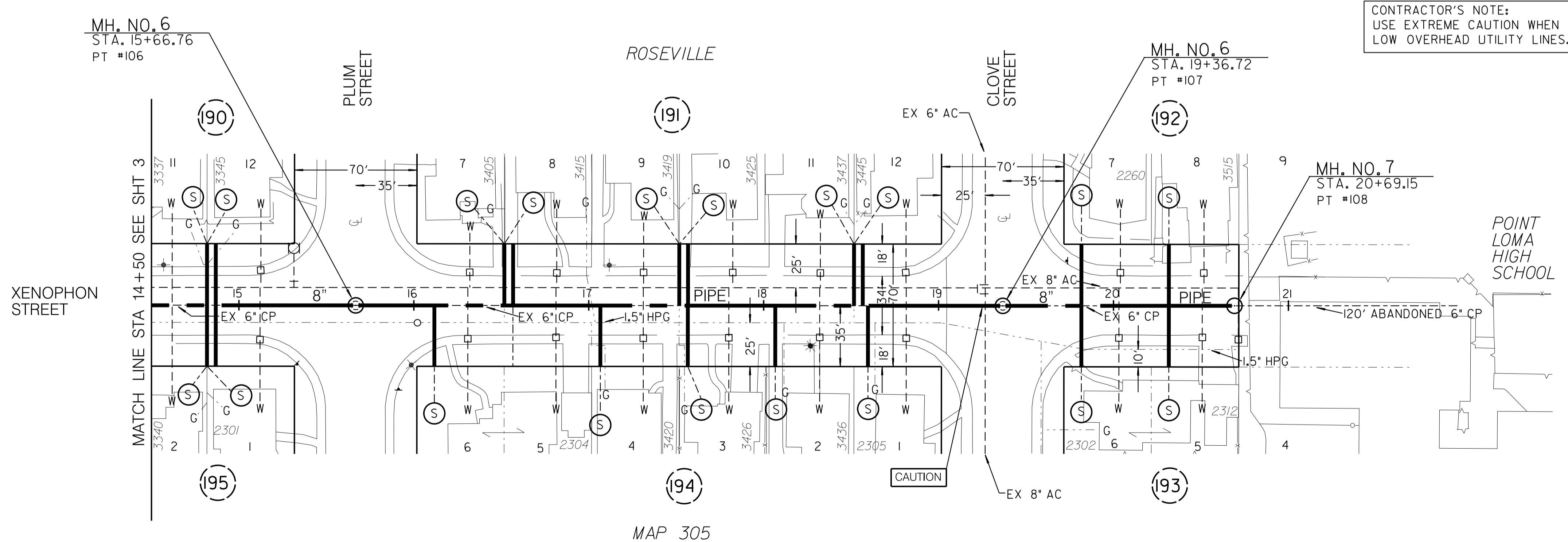

CONTRACTOR'S NOTE:
USE EXTREME CAUTION WHEN WORKING DUE TO LOW OVERHEAD UTILITY LINES.

CONTRACTORS NOTE:
1. THE CONTRACTOR SHALL CONTACT ALEX GARDENAS AT (619) 223-3121 TO COORDINATE CONSTRUCTION
2. WORKING HOURS THIS SHEET SHALL BE LIMITED FROM 8:30 AM TO 1:30PM DURING NORMAL CLASSES

REFERENCE:
WATER: I2119-12-D, I3678-10-D
SEWER: 2805-3-L, 3015-L, 00469-D,
50-SCALE: 624
STORM DRAIN: N/A
GAS: 7/368, 7/370
ELECTRIC: 208-1698D
CABLE TV: N/A
TELEPHONE: N/A
IMPROVEMENTS: 3015-L
100' SCALE/FIELD BOOK: C20S-B
THOMAS BROS.: I268-C7

RETIREMENTS:
6" SEWER MAIN - CP - 750' - 1927
MH: 4X3, 2, 1927
4" LATERAL - 19 - CP - 1927

C03

SEWER & WATER GROUP 732
XENOPHON STREET
STA 14+50 TO STA 20+69±

CITY OF SAN DIEGO, CALIFORNIA
ENGINEERING AND CAPITAL PROJECTS DEPARTMENT
SHEET 4 OF 23 SHEETS

APPROVED FOR CITY ENGINEER: <i>[Signature]</i>	DATE: 11/15/12	WATER WBS# B-00059
FOR CITY ENGINEER: <i>[Signature]</i>	DATE: 11/15/12	SEWER WBS# B-00342
DESCRIPTION ORIGINAL	BY DT/RD	APPROVED DATE FILMED
SUBMITTED BY: HUNG HUYNH		ASSOCIATE ENGINEER
PROJECT ENGINEER: DANIEL TITTLE		PROJECT ENGINEER
208-1701		CCS27 COORDINATE
1846444-6262407		CCS83 COORDINATE
CONTRACTOR	DATE STARTED	INSPECTOR
	DATE COMPLETED	

31973-04-D

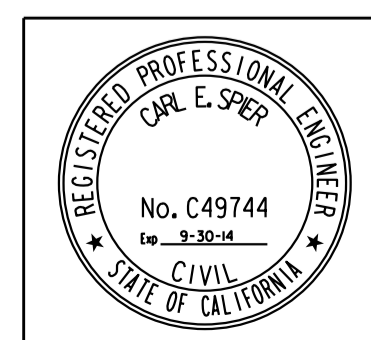

SCALE: 1"=40'

XENOPHON STREET

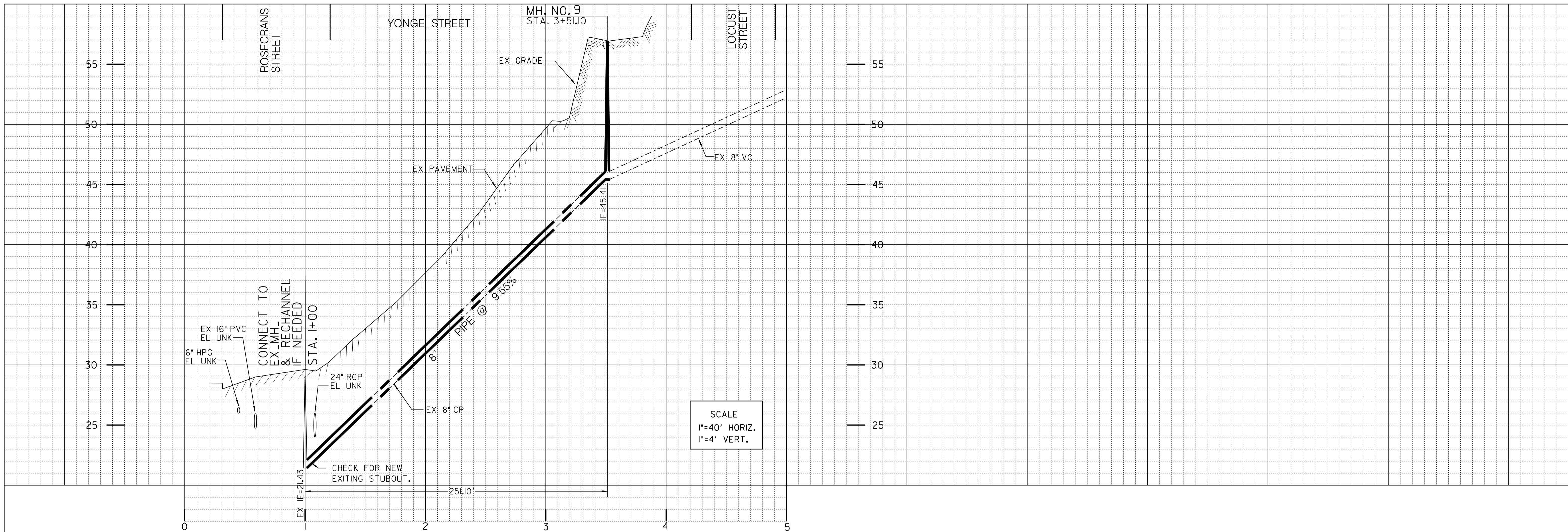

SCALE
 1"=40' HORIZ.
 1"=4' VERT.

CONTRACTOR'S NOTE:
 USE EXTREME CAUTION WHEN WORKING DUE TO
 LOW OVERHEAD UTILITY LINES.

REFERENCE:

WATER: 14162-L, 8136-W
 SEWER: 1676-L, 469-D, 480-D
 STORM DRAIN: 14162-L, 4375-B, 6745-B
 GAS: 16-480, 16-481
 ELECTRIC: 208-1701
 CABLE TV: N/A
 TELEPHONE: N/A
 IMPROVEMENTS: 5907-B
 100' SCALE/FIELD BOOK: D20S-A
 THOMAS BROS.: 1268-C7

RETIREMENTS:

8" SEWER MAIN - CP - 251' - 1929
 MH: 4X3, 1, 1929
 4" LATERAL - 5 - CP - 1929

C04

YONGE STREET (SE OF LOCUST ST)

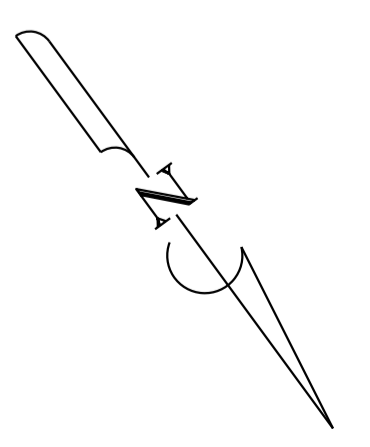
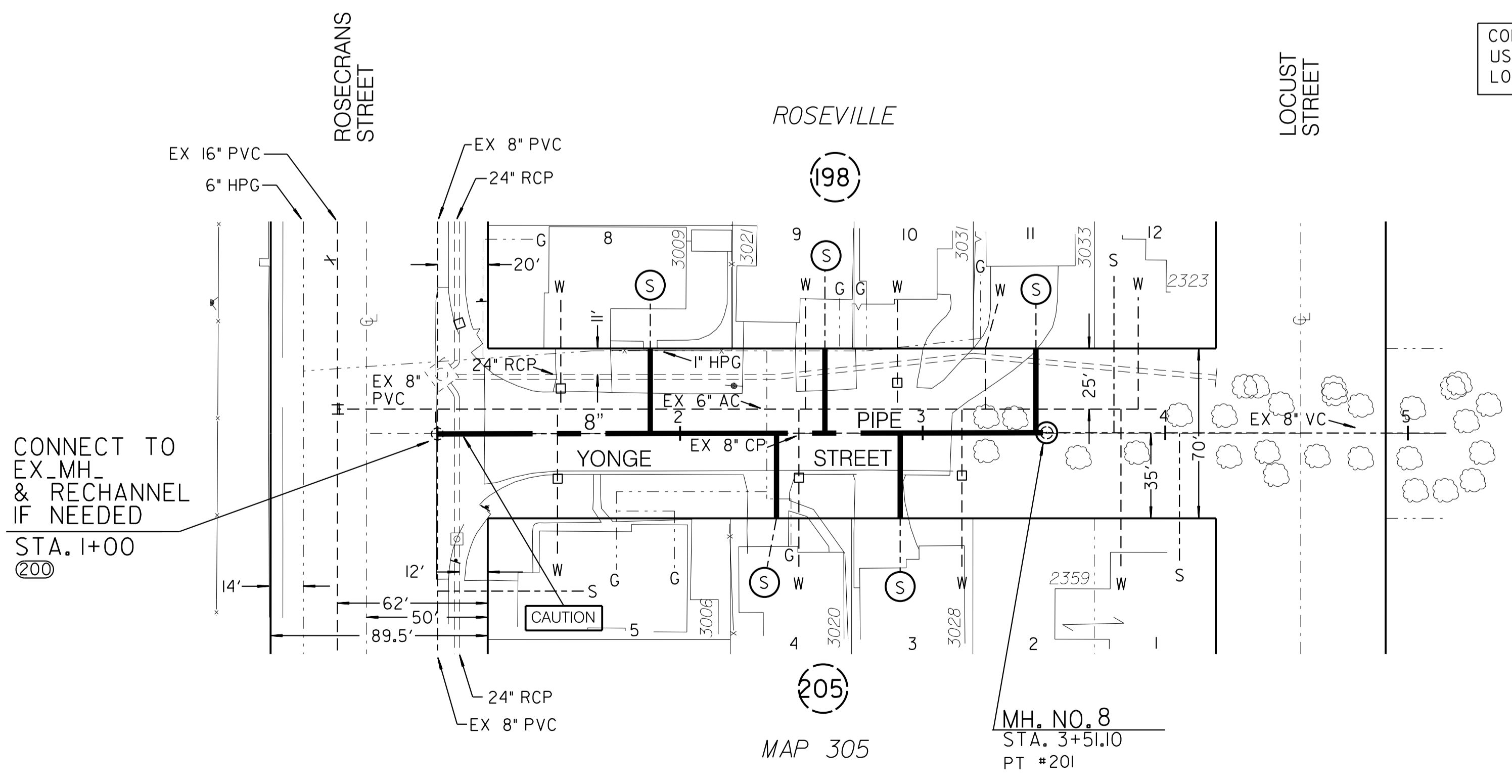

SCALE: 1"=40'

SEWER & WATER GROUP 732			
YONGE STREET (SE OF LOCUST ST.)			
STA 1+00 TO STA 3+51±			
CITY OF SAN DIEGO, CALIFORNIA ENGINEERING AND CAPITAL PROJECTS DEPARTMENT		WATER WBS# B-00059 SEWER WBS# B-00342	
SHEET 5 OF 23 SHEETS		SUBMITTED BY: HUNG HUYNH ASSOCIATE ENGINEER	
APPROVED FOR CITY ENGINEER: <i>Carl E. Spier</i>	DATE: 11/15/12	PROJECT ENGINEER: DANIEL TITTLE	
DESCRIPTION: ORIGINAL	BY: DT/RD	APPROVED:	DATE: FILMED:
1846444-6262407		208-1701	
CONTRACTOR: _____		DATE STARTED: _____	
INSPECTOR: _____		DATE COMPLETED: _____	
		31973-05-D	



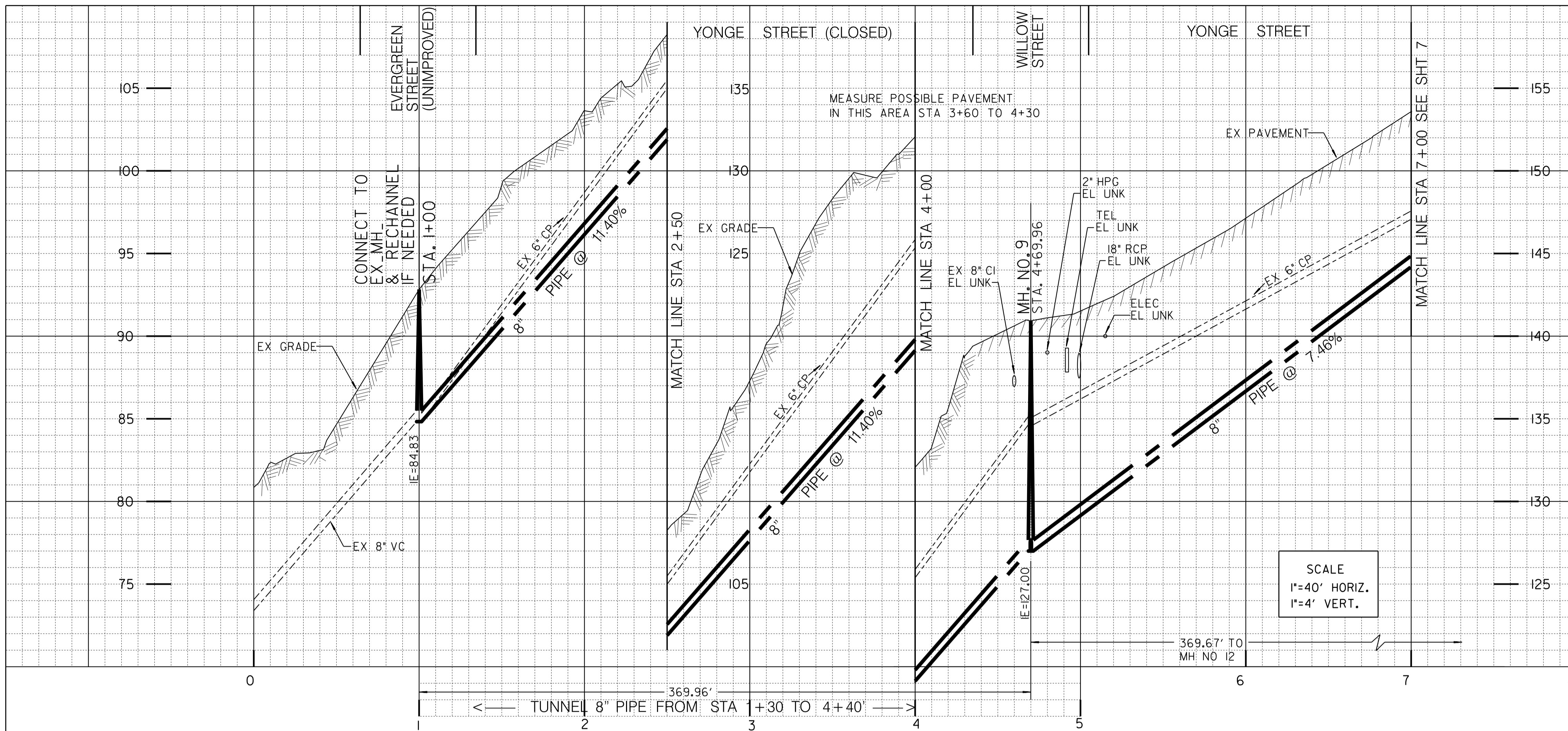

ESTIMATED ARCHAEOLOGICAL MONITORING LIMITS (INCLUDES MAIN, LATERALS, AND OTHER TRENCHING ACTIVITIES)		
BEGINNING STATION	ENDING STATION	APPROXIMATE LF
STA. 1+00	STA. 7+00	600
STA. ----	STA. ----	---
STA. ----	STA. ----	---

ESTIMATED PALEONTOLOGICAL MONITORING LIMITS (INCLUDES MAIN, LATERALS, AND OTHER TRENCHING ACTIVITIES)		
BEGINNING STATION	ENDING STATION	APPROXIMATE LF
STA. 1+00	STA. 7+00	600
STA. ----	STA. ----	---
STA. ----	STA. ----	---

ACTUAL LIMITS SHALL BE DETERMINED BY THE PI/MONITOR(S) PRIOR TO CONSTRUCTION AND SHALL BE CONSISTENT WITH THE MITIGATION AND MONITORING PROGRAM (IMRP) FOR THE PROJECT.

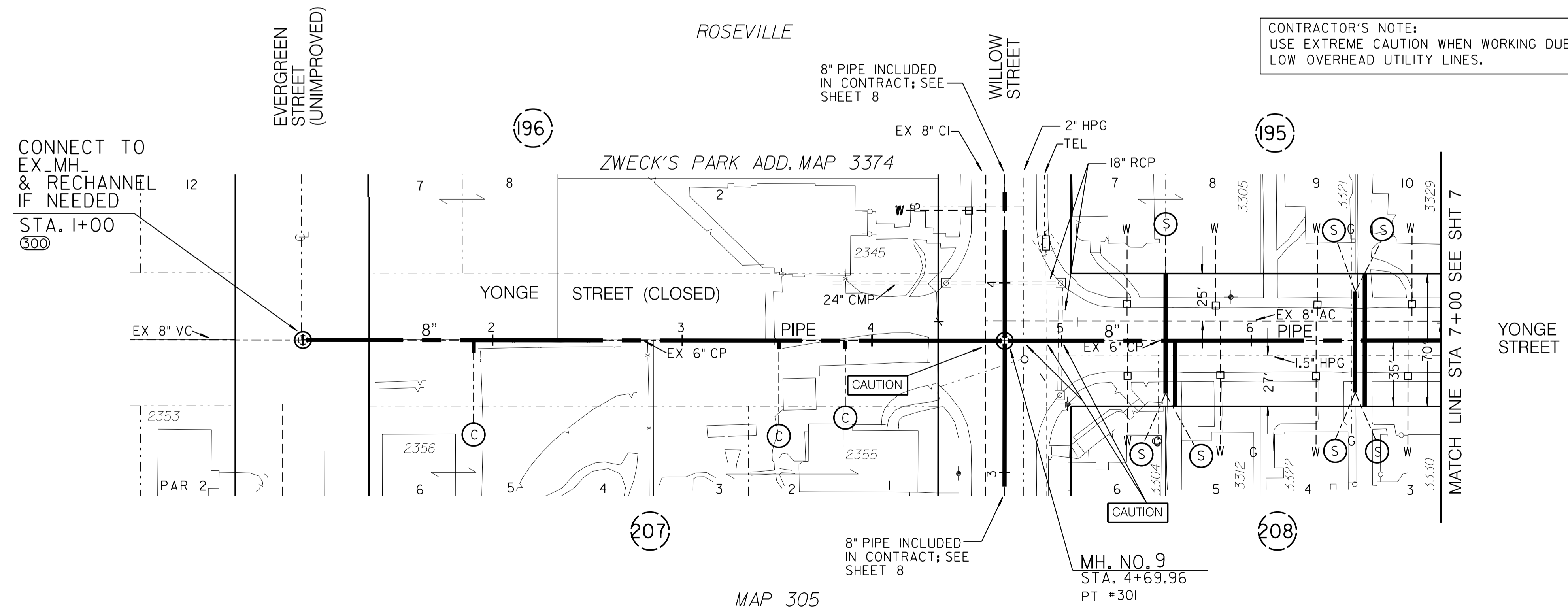

REFERENCE:

WATER: 13678-10-D
 SEWER: 1676-L, 2805-2-L, 3016-L, 469-D, 480-D
 STORM DRAIN: 2892-L
 GAS: 7/369, 7/371, 16-400, 16-401
 ELECTRIC: 208-1701
 CABLE TV: N/A
 TELEPHONE: 2062
 IMPROVEMENTS: 2804-L
 100' SCALE/FIELD BOOK: D20S-A
 THOMAS BROS.: 1268-C7

RETIREMENTS:

6" SEWER MAIN - CP - 600' - 1929
 MH: 4X3, 2, 1929
 4" LATERAL - 9 - CP - 1929

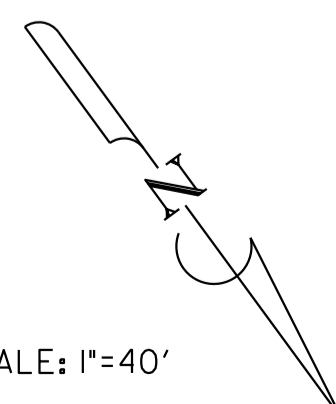

SCALE: 1"=40'

SEWER & WATER GROUP 732
YONGE STREET
 STA 1+00 TO STA 7+00

CITY OF SAN DIEGO, CALIFORNIA ENGINEERING AND CAPITAL PROJECTS DEPARTMENT SHEET 6 OF 23 SHEETS		WATER WBS# B-00059 SEWER WBS# B-00342
APPROVED: <i>Carl E. Speer</i> FOR CITY ENGINEER	DATE: 11/15/12	DESIGNED BY: HUNG HUYNH ASSOCIATE ENGINEER
DESCRIPTION: ORIGINAL	BY: DT/RD	APPROVED: DATE: FILMED: PROJECT ENGINEER: DANIEL TITTLE
CONTRACTOR: _____ DATE STARTED: _____		208-1701 CCS27 COORDINATE
INSPECTOR: _____ DATE COMPLETED: _____		1846444-6262407 CCS83 COORDINATE
		31973-06-D



C05

YONGE STREET

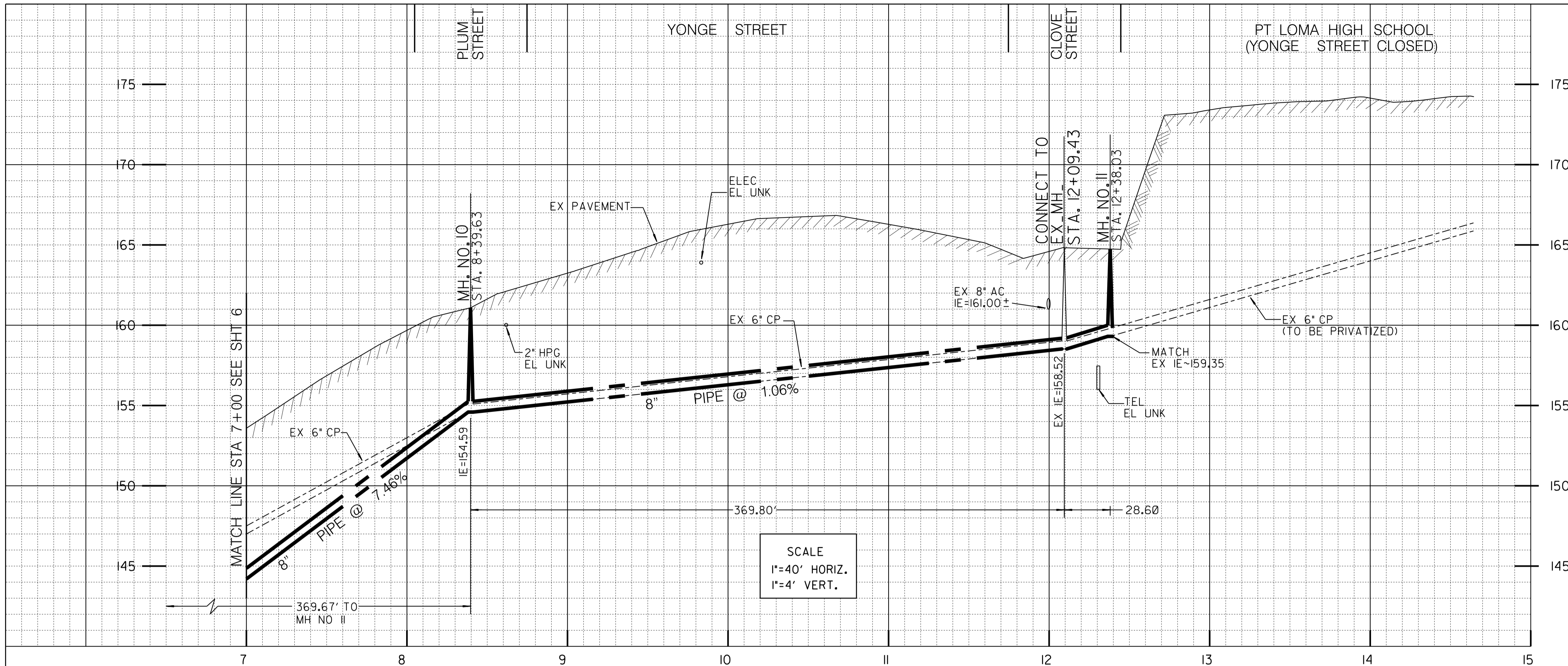

ESTIMATED ARCHAEOLOGICAL MONITORING LIMITS (INCLUDES MAIN, LATERALS, AND OTHER TRENCHING ACTIVITIES)		
BEGINNING STATION	ENDING STATION	APPROXIMATE LF
STA. 7+00	STA. 8+39	139
STA. ----	STA. ----	---
STA. ----	STA. ----	---

ESTIMATED PALEONTOLOGICAL MONITORING LIMITS (INCLUDES MAIN, LATERALS, AND OTHER TRENCHING ACTIVITIES)		
BEGINNING STATION	ENDING STATION	APPROXIMATE LF
STA. 7+00	STA. 8+39	139
STA. ----	STA. ----	---
STA. ----	STA. ----	---

ACTUAL LIMITS SHALL BE DETERMINED BY THE PI/MONITOR(S) PRIOR TO CONSTRUCTION AND SHALL BE CONSISTENT WITH THE MITIGATION AND MONITORING PROGRAM (MMRP) FOR THE PROJECT.

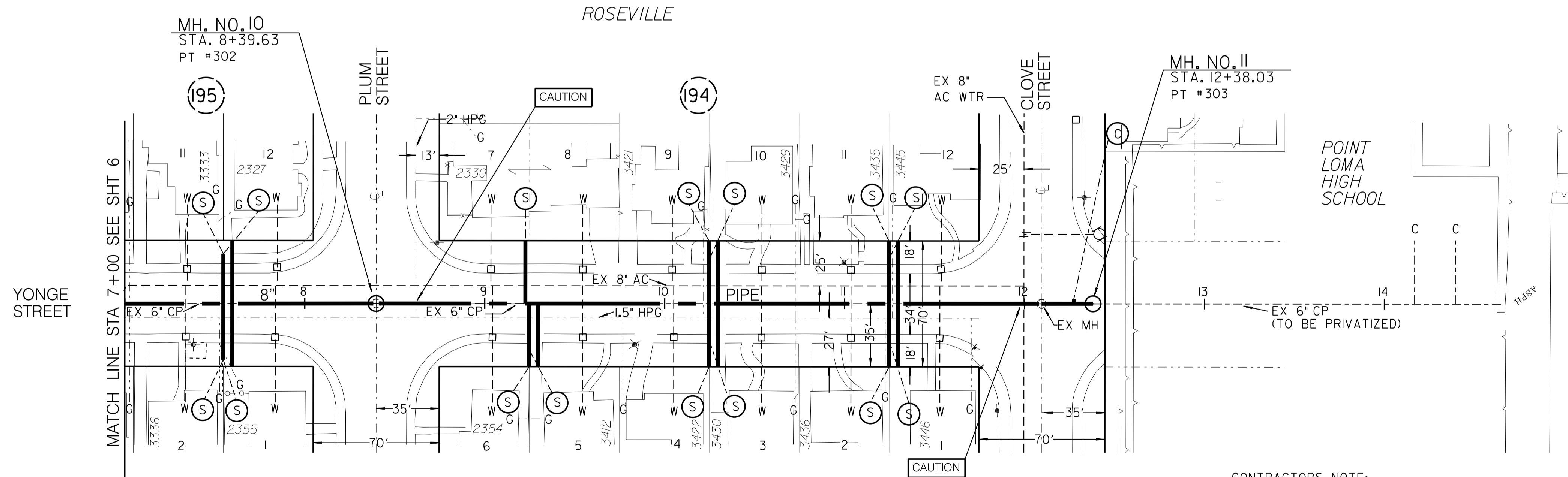

REFERENCE:

WATER: 13678-10-D
 SEWER: 1676-D, 2805-2-L, 3016-L, 469-D, 480-D
 STORM DRAIN: N/A
 GAS: 7/369, 7/371, 7/370, 7/372
 ELECTRIC: 208-1698D
 CABLE TV: N/A
 TELEPHONE: N/A
 IMPROVEMENTS: 2804-L
 100' SCALE/FIELD BOOK: C20S-B & D20S-A
 THOMAS BROS.: 1268-C7

RETIREMENTS:

6" SEWER MAIN - CP - 765' - 1929
 MH: 4X3, 2, 1929
 4" LATERAL - 15 - CP - 1929

CONTRACTORS NOTE:

1. THE CONTRACTOR SHALL CONTACT ALEX GARDENAS AT (619) 223-3121 TO COORDINATE CONSTRUCTION

2. WORKING HOURS THIS SHEET SHALL BE LIMITED FROM 8:30 AM TO 1:30PM DURING NORMAL CLASSES

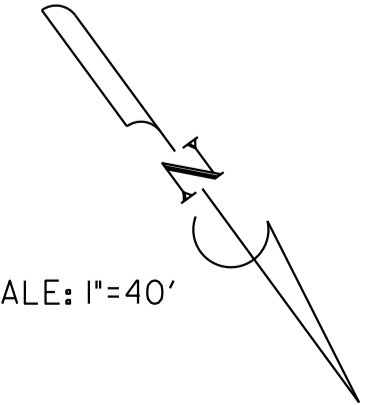

SCALE: 1"=40'

SEWER & WATER GROUP 732			
YONGE STREET			
STA 7+00 TO STA 12+09±			
CITY OF SAN DIEGO, CALIFORNIA ENGINEERING AND CAPITAL PROJECTS DEPARTMENT SHEET 7 OF 23 SHEETS		WATER WBS# B-00059 SEWER WBS# B-00342	
APPROVED: <i>[Signature]</i> FOR CITY ENGINEER	DATE 11/15/12	DESIGNED BY: HUNG HUYNH ASSOCIATE ENGINEER	
DESCRIPTION ORIGINAL	BY DT/RD	APPROVED DATE	FILMED
		PROJECT ENGINEER DANIEL TITTLE	
		PROJECT NO. 208-1701	
		COORDINATE CCS27	
		PROJECT NO. 1846444-6262407	
		COORDINATE CCS83	
CONTRACTOR	DATE STARTED	PROJECT NO. 31973-07-D	
INSPECTOR	DATE COMPLETED		



MAP 305

C06

YONGE STREET

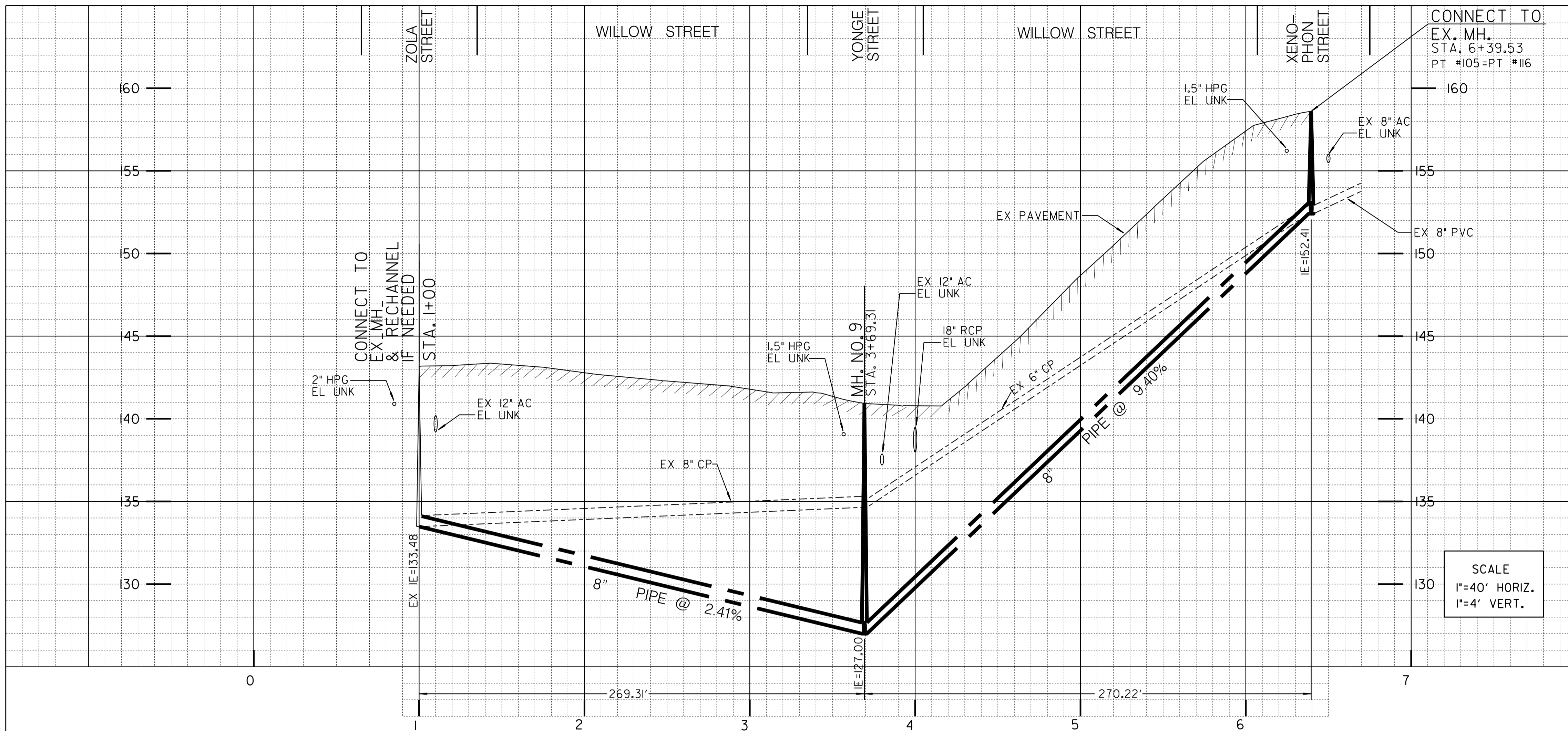

ESTIMATED ARCHAEOLOGICAL MONITORING LIMITS
(INCLUDES MAIN, LATERALS, AND OTHER TRENCHING ACTIVITIES)

BEGINNING STATION	ENDING STATION	APPROXIMATE LF
STA. 1+00	STA. 6+39	539
STA. ---	STA. ---	---
STA. ---	STA. ---	---

ESTIMATED PALEONTOLOGICAL MONITORING LIMITS
(INCLUDES MAIN, LATERALS, AND OTHER TRENCHING ACTIVITIES)

BEGINNING STATION	ENDING STATION	APPROXIMATE LF
STA. 1+00	STA. 6+39	539
STA. ---	STA. ---	---
STA. ---	STA. ---	---

ACTUAL LIMITS SHALL BE DETERMINED BY THE PI/MONITOR(S) PRIOR TO CONSTRUCTION AND SHALL BE CONSISTENT WITH THE MITIGATION AND MONITORING PROGRAM (MMRP) FOR THE PROJECT.

SCALE
1"=40' HORIZ.
1"=4' VERT.

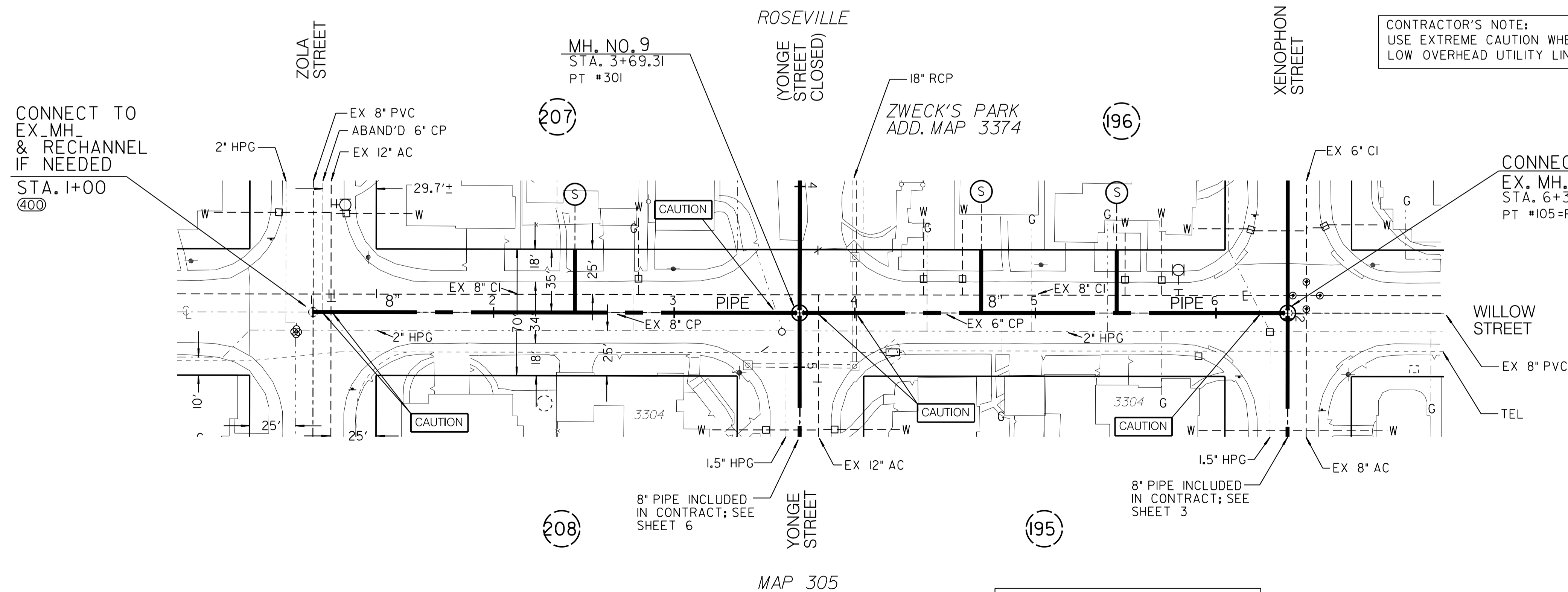

CONTRACTOR'S NOTE:
USE EXTREME CAUTION WHEN WORKING DUE TO
LOW OVERHEAD UTILITY LINES.

REFERENCE:

WATER: 2887-L, 2888-L
SEWER: 2805-3-L, 31972-06-D
STORM DRAIN: 2892-L
GAS: 7/369, 7/371, 16-400, 16-401
ELECTRIC: 208-1701
CABLE TV: N/A
TELEPHONE: 2062
IMPROVEMENTS: 2887-L, 2888-L
100' SCALE/FIELD BOOK: D20S-A
THOMAS BROS.: 1268-C7

RETIREMENTS:

6" SEWER MAIN - CP - 540' - 1929
MH: 4X3, 2, 1929
4" LATERAL - 3 - CP - 1929

REPLACEMENT OF 8" CI WATER MAIN
INCLUDED IN CONTRACT; SEE SHEET 16

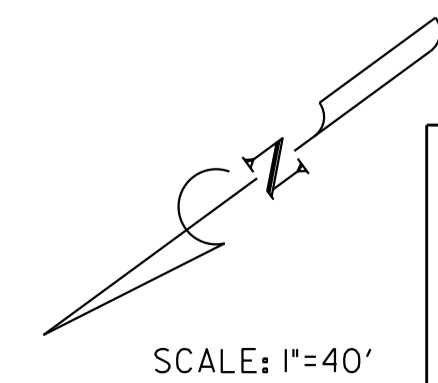

SEWER & WATER GROUP 732
WILLOW STREET
STA 1+00 TO STA 6+40±

CITY OF SAN DIEGO, CALIFORNIA ENGINEERING AND CAPITAL PROJECTS DEPARTMENT SHEET 8 OF 23 SHEETS		WATER WBS# B-00059 SEWER WBS# B-00342
APPROVED: <i>Carl E. Spier</i> FOR CITY ENGINEER	DATE: 11/15/12	DATE: 11/15/12
SUBMITTED BY: HUNG HUYNH ASSOCIATE ENGINEER		PROJECT ENGINEER: DANIEL TITTLE
DESCRIPTION: ORIGINAL		BY: DT/RD
APPROVED: []		DATE: []
FILMED: []		DATE: []
PROJECT NUMBER: 208-1701		COORDINATE: CCS27
PROJECT NUMBER: 1846444-6262407		COORDINATE: CCS83
CONTRACTOR: []	DATE STARTED: []	DATE COMPLETED: []
INSPECTOR: []	DATE STARTED: []	DATE COMPLETED: []

C07

WILLOW STREET

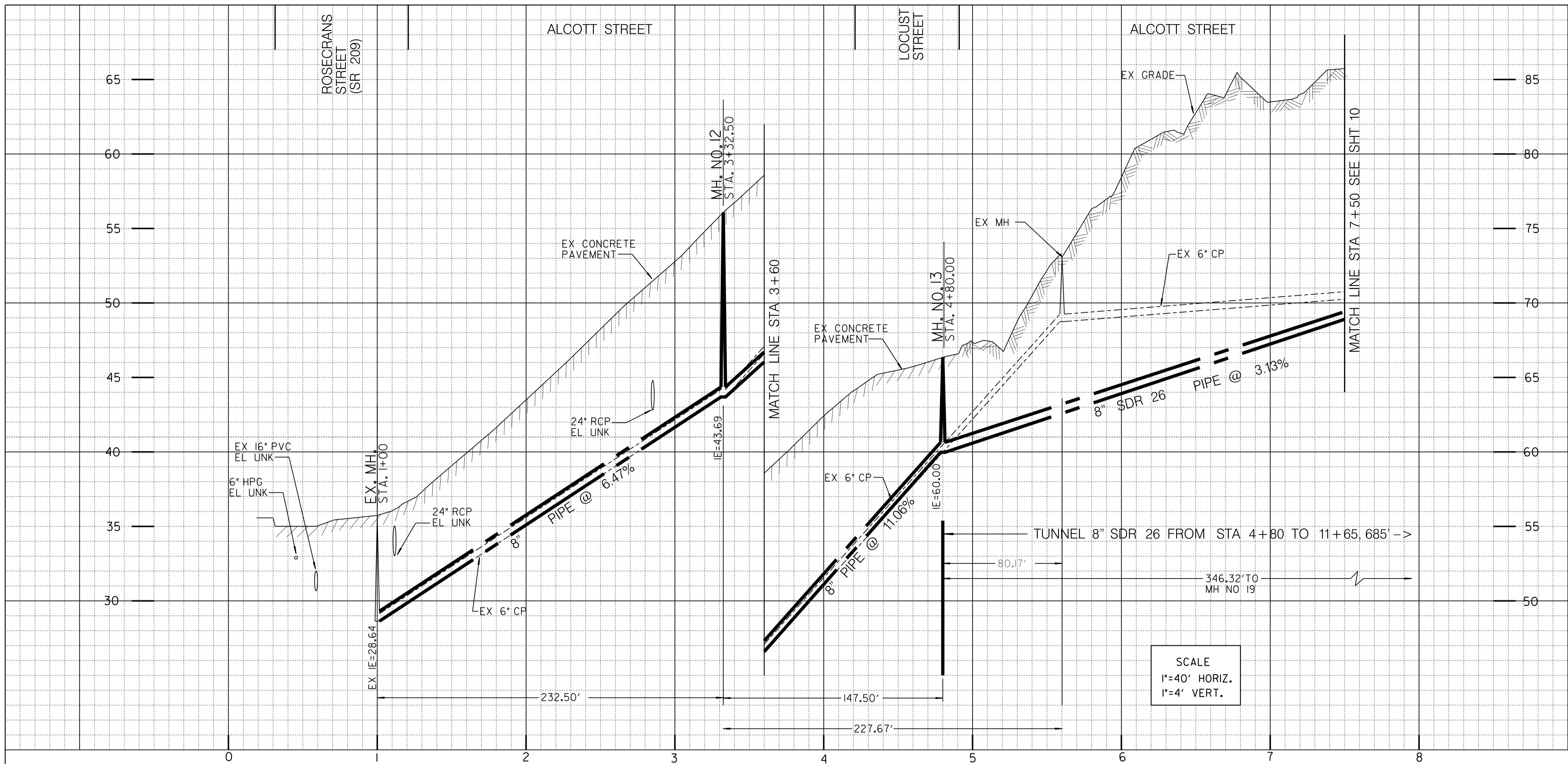

- NOTE:
1. ALL EXISTING LANDSCAPING TO REMAIN WITHIN THE LIMIT OF WORK (INCLUDING STREET TREES) SHALL BE PROTECTED IN PLACE. SHOULD ANY SAID LANDSCAPING BE DAMAGED OR REMOVED DURING THE COURSE OF CONSTRUCTION, IT SHALL BE REPAIRED OR REPLACED IN LIKE AND KIND TO THE SATISFACTION OF THE DEVELOPMENT SERVICES DEPARTMENT.
 2. A BRIGHT YELLOW OR ORANGE TEMPORARY FENCE WILL BE PLACED AROUND EXISTING TREES AT THE DRIP LINE.
 3. STOCKPILING, TOPSOIL DISURBANCE, CONSTRUCTION MATERIAL STORAGE, VEHICLE USE, FOOT TRAFFIC, AND STORAGE OF ANY KIND IS PROHIBITED WITHIN THE DRIP-LINE.
 4. ROOT SYSTEMS OF EXISTING TREES ON SITE WILL BE PROTECTED FROM FLOODING, EROSION, CHEMICAL SPILLS, AND EXCESSIVE WETTING AND DRYING DURING DEWATERING.
 5. THE EXISTING GRADE WILL BE MAINTAINED WITHIN THE DRIP LINE OF EXISTING TREES ON SITE.
 6. ROOTS OF EXISTING TREES ON SITE WILL BE CUT APPROXIMATELY 6 INCHES BACK FROM NEW CONSTRUCTION.
 7. MAINTAIN AND DOCUMENT A TREE WATERING SCHEDULE DURING CONSTRUCTION.
 8. ALL DAMAGED TREES WILL BE REPLACED WITH ONE OF EQUAL OR GREATER SIZE.
 9. NO EXISTING TREES SHALL BE REMOVED FOR CONSTRUCTION PURPOSES.

REFERENCE:

WATER: 3863-L
 SEWER: 1676-L, 2079-L
 STORM DRAIN: 3863-L
 GAS: 16-452, 16-453, 16-478, 16-479
 ELECTRIC: 208-1701
 CABLE TV: N/A
 TELEPHONE: N/A
 IMPROVEMENTS: 3863-L, 3866-L
 100' SCALE/FIELD BOOK: D205-A
 THOMAS BROS.: I268-C7

SCALE
 1"=40' HORIZ.
 1"=4' VERT.

CONTRACTOR'S NOTE:
 USE EXTREME CAUTION WHEN WORKING DUE TO LOW OVERHEAD UTILITY LINES.

RETIREMENTS:

6" SEWER MAIN - CP - 650' - 1926
 MH: 4X3, 2, 1926
 4" LATERAL - II - CP - 1926

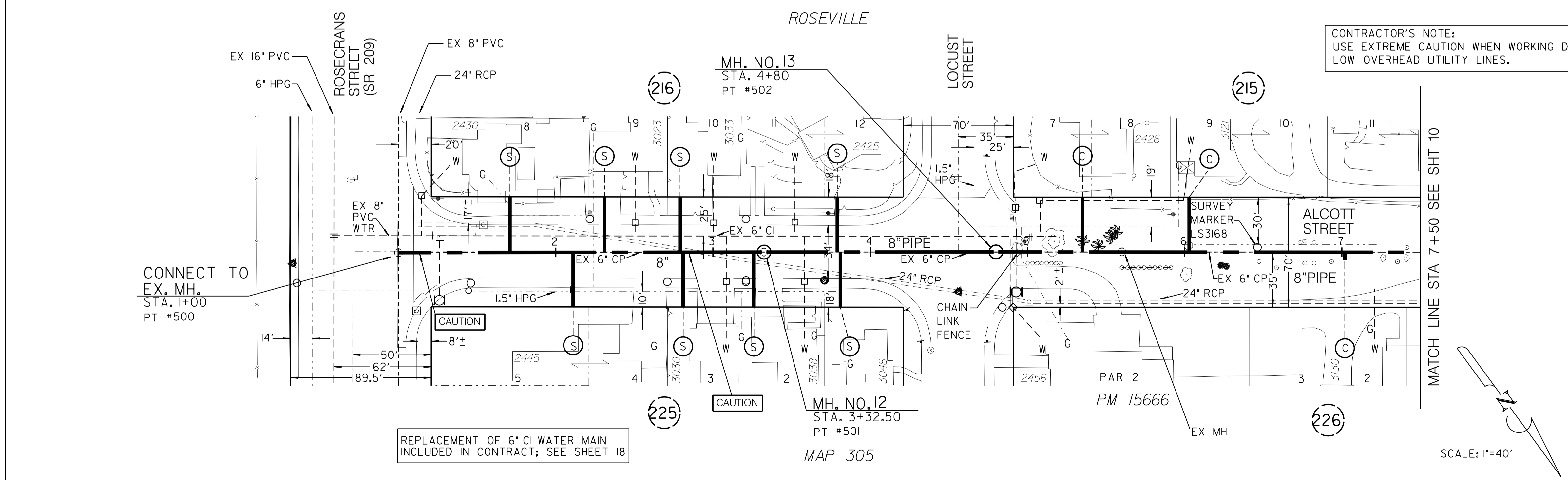

REPLACEMENT OF 6" CI WATER MAIN INCLUDED IN CONTRACT; SEE SHEET 18

MAP 305

SCALE: 1"=40'

SEWER & WATER GROUP 732

ALCOTT STREET
 STA 1+00 TO STA 7+50

CITY OF SAN DIEGO, CALIFORNIA
 ENGINEERING AND CAPITAL PROJECTS DEPARTMENT
 SHEET 9 OF 23 SHEETS

APPROVED: <i>Carl E. Speer</i> FOR CITY ENGINEER	DATE 11/15/12	DATE	DATE	DATE	DATE
WATER WBS# B-00059 SEWER WBS# B-00342	DESIGNED BY: HUNG HUYNH ASSOCIATE ENGINEER	PROJECT ENGINEER DANIEL TITTLE	PROJECT ENGINEER 208-1701 CCS27 COORDINATE	1846444-6262407 CCS83 COORDINATE	31973-09-D
CONTRACTOR	DATE STARTED	INSPECTOR	DATE COMPLETED		

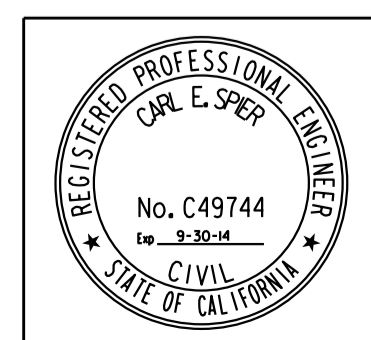

C08

ALCOTT STREET

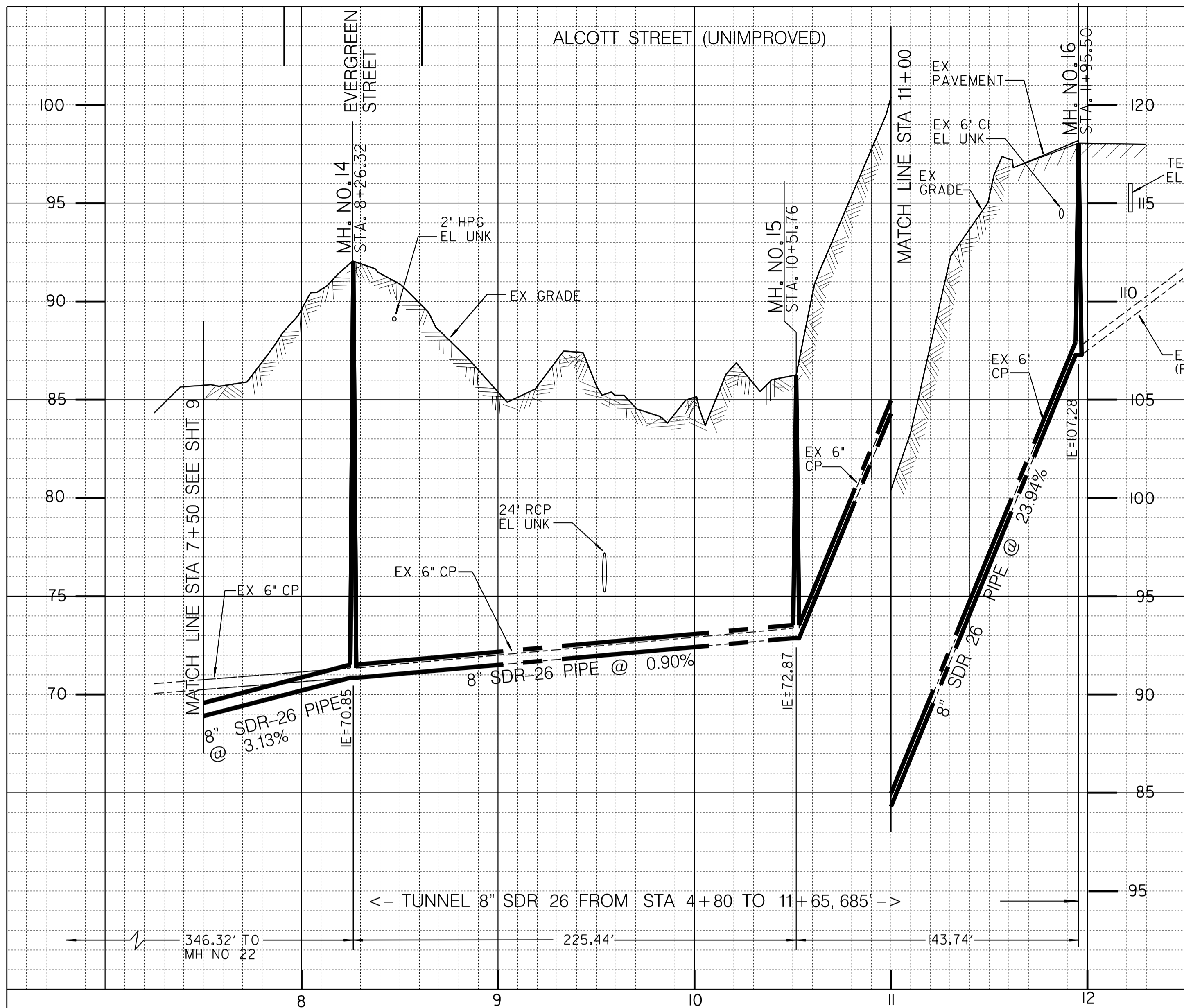

SCALE
1"=40' HORIZ.
1"=4' VERT.

REFERENCE:

WATER: 3863-L
SEWER: 1676-L, 2079-L
STORM DRAIN: 2888-L, 2892-L
GAS: 16-398, 16-399, 16-375, 16-373
ELECTRIC: 208-1701
CABLE TV: N/A
TELEPHONE: 2062, 2064
IMPROVEMENTS: 2888-L
100' SCALE/FIELD BOOK: D20S-A
THOMAS BROS.: I268-C7

RETIREMENTS:

6" SEWER MAIN - CP - 445.50' - 1926
MH: 4X3, 3, 1926
4" LATERAL - 8 - CP - 1926

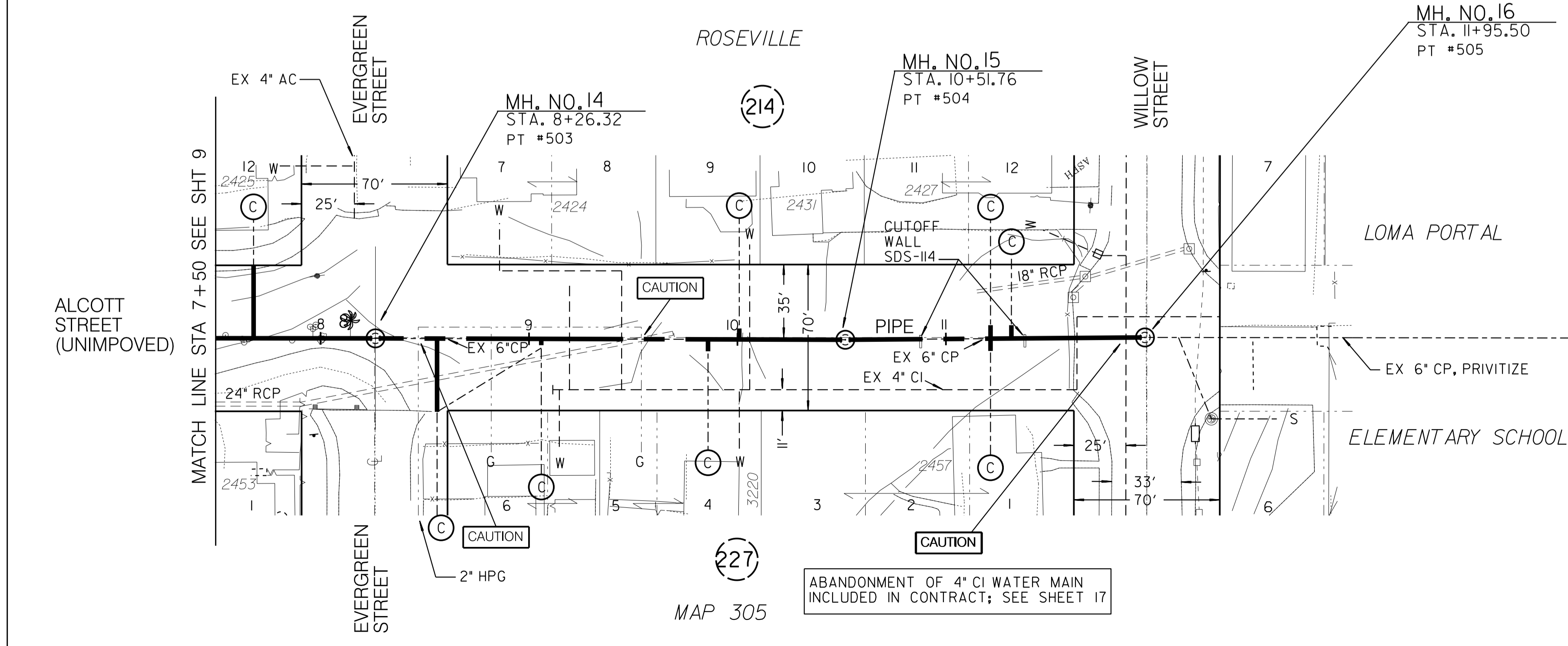

SEE SHT-12 FOR
ROW ON CLOVE ST
STA. 19+01.30

CONTRACTORS NOTE:
1. THE CONTRACTOR SHALL CONTACT LOMA PORTAL ELEMENTARY SCHOOL TO COORDINATE CONSTRUCTION
2. WORKING HOURS THIS SHEET SHALL BE LIMITED FROM 8:30 AM TO 1:30PM DURING NORMAL CLASSES

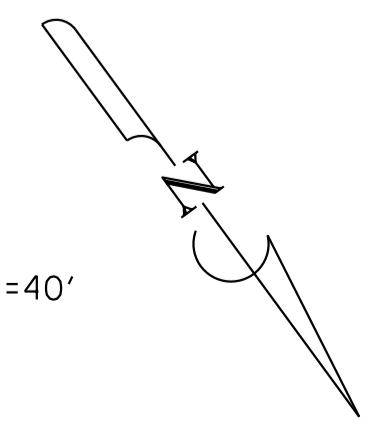

SCALE: 1"=40'

SEWER & WATER GROUP 732			
ALCOTT STREET			
STA 7+50 TO STA 11+96±			
CITY OF SAN DIEGO, CALIFORNIA ENGINEERING AND CAPITAL PROJECTS DEPARTMENT SHEET 10 OF 23 SHEETS		WATER WBS# B-00059 SEWER WBS# B-00342	
APPROVED: <i>[Signature]</i> FOR CITY ENGINEER	DATE 11/15/12	DESIGNED BY: HUNG HUYNH ASSOCIATE ENGINEER	
DESCRIPTION ORIGINAL	BY DT/RD	APPROVED DATE	FILMED
		PROJECT ENGINEER DANIEL TITTLE	
		208-1701 CCS27 COORDINATE	
		1846444-6262407 CCS83 COORDINATE	
CONTRACTOR	DATE STARTED	31973-10-D	
INSPECTOR	DATE COMPLETED		



C09

ALCOTT STREET

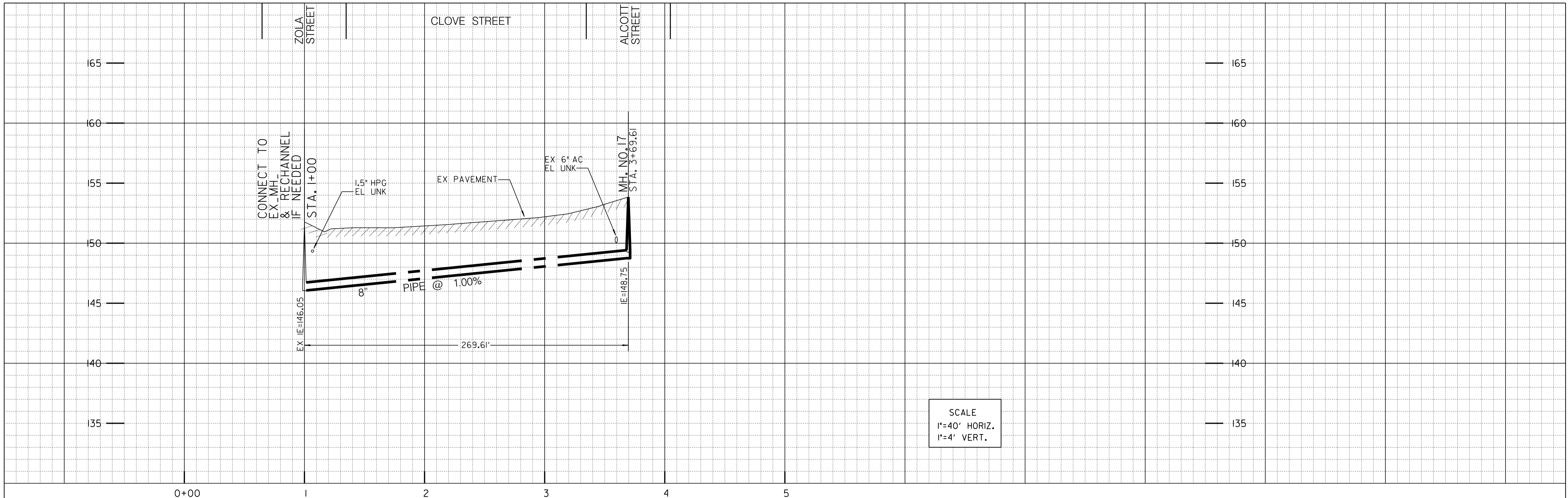

SCALE
 1"=40' HORIZ.
 1"=4' VERT.

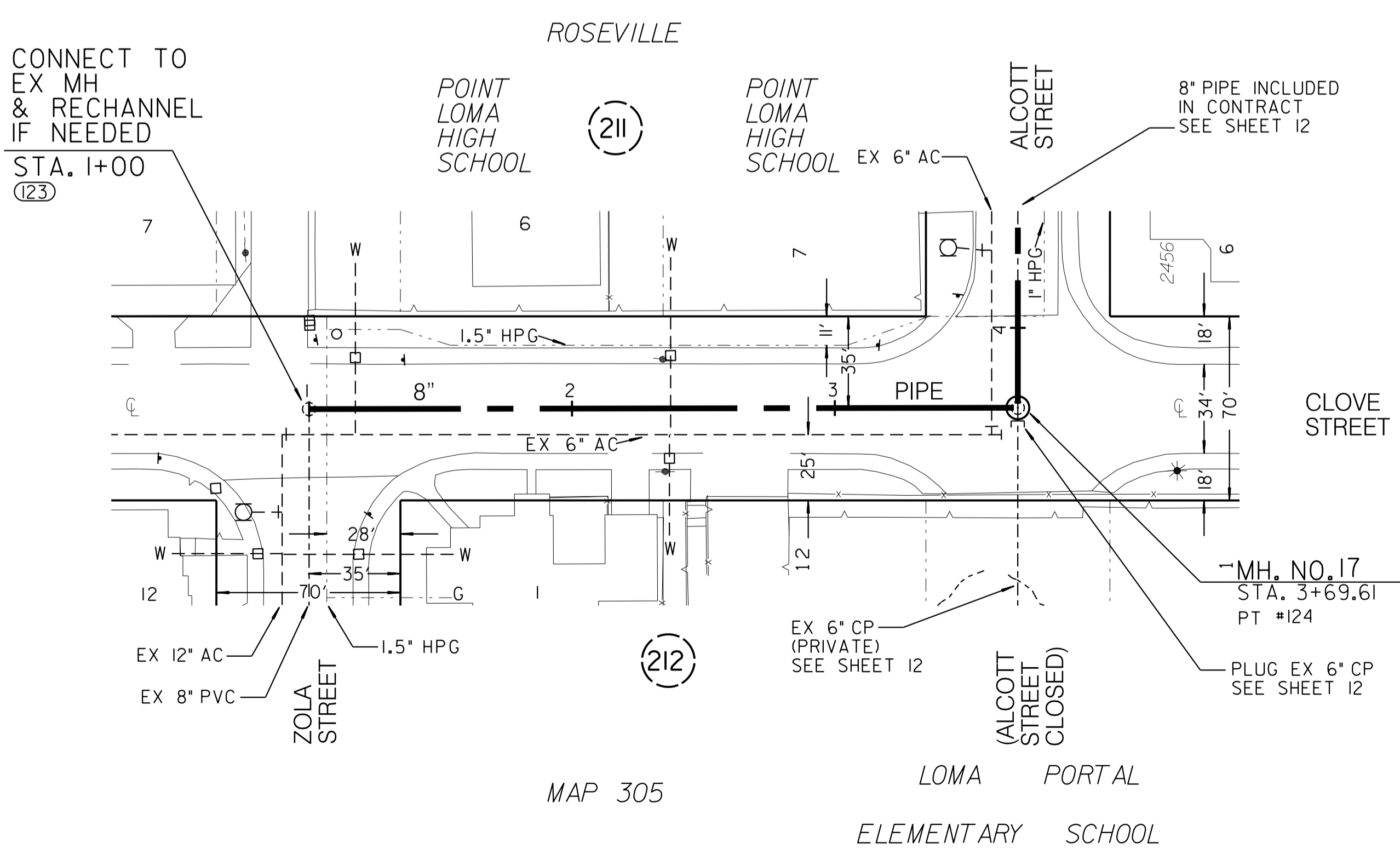

CONTRACTOR'S NOTE:
 USE EXTREME CAUTION WHEN WORKING DUE TO
 LOW OVERHEAD UTILITY LINES.

CONTRACTOR'S NOTE:
 1. THE CONTRACTOR SHALL CONTACT
 LOMA PORTAL ELEMENTARY SCHOOL
 TO COORDINATE CONSTRUCTION
 2. WORKING HOURS THIS SHEET SHALL
 BE LIMITED FROM 8:30 AM TO 1:30PM
 DURING NORMAL CLASSES

REFERENCE:

WATER: 6573-W
 SEWER: 1676-L, 2079-L
 STORM DRAIN: N/A
 GAS: 7/309, 7/311
 ELECTRIC: 210-1701, 208-1698D
 CABLE TV: N/A
 TELEPHONE: N/A
 IMPROVEMENTS: 3014-L, 3015-L
 100' SCALE/FIELD BOOK: C19S-C, C20S-B & D19S-D
 THOMAS BROS.: I268-C7

RETIREMENTS:

6" SEWER MAIN - CP - 0' - 1926
 MH: 4X3, 1, 1926
 4" LATERAL - 0 - CP - 1926

C10

SEWER & WATER GROUP 732			
CLOVE STREET			
STA 1+00 TO STA 3+70±			
CITY OF SAN DIEGO, CALIFORNIA ENGINEERING AND CAPITAL PROJECTS DEPARTMENT SHEET 11 OF 23 SHEETS		WATER WBS# B-00059 SEWER WBS# B-00342	DATE: 11/15/12
APPROVED FOR CITY ENGINEER: <i>Carl E. Spier</i>	DATE: 11/15/12	SUBMITTED BY: HUNG HUYNH ASSOCIATE ENGINEER	
DESCRIPTION: ORIGINAL	APPROVED: DT/RD	DATE:	FILMED:
			DANIEL TITTLE PROJECT ENGINEER
			208-1701 CCS27 COORDINATE
			1846444-6262407 CCS83 COORDINATE
CONTRACTOR:	DATE STARTED:	31973-11-D	
INSPECTOR:	DATE COMPLETED:		

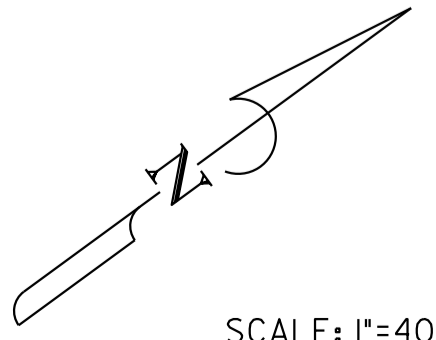
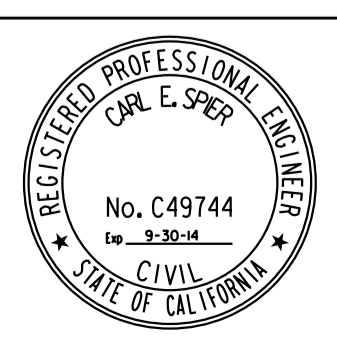

SCALE: 1"=40'

CLOVE STREET

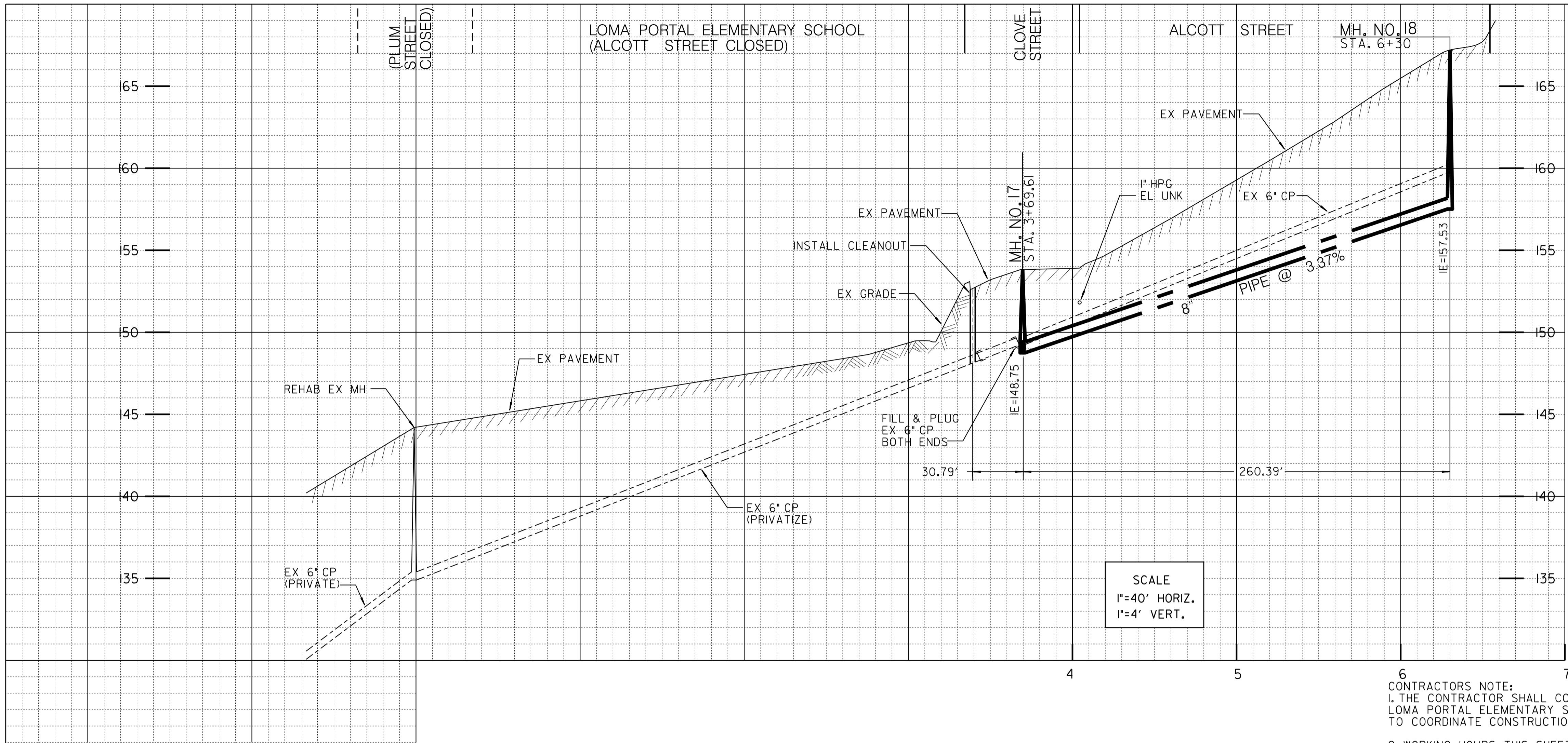

ESTIMATED ARCHAEOLOGICAL MONITORING LIMITS (INCLUDES MAIN, LATERALS, AND OTHER TRENCHING ACTIVITIES)		
BEGINNING STATION	ENDING STATION	APPROXIMATE LF
STA. 3+69.61	STA. 6+30	260
STA. ----	STA. ----	---
STA. ----	STA. ----	---

ESTIMATED PALEONTOLOGICAL MONITORING LIMITS (INCLUDES MAIN, LATERALS, AND OTHER TRENCHING ACTIVITIES)		
BEGINNING STATION	ENDING STATION	APPROXIMATE LF
STA. 3+69.61	STA. 6+30	260
STA. ----	STA. ----	---
STA. ----	STA. ----	---

ACTUAL LIMITS SHALL BE DETERMINED BY THE PI/MONITOR(S) PRIOR TO CONSTRUCTION AND SHALL BE CONSISTENT WITH THE MITIGATION AND MONITORING PROGRAM (MMRP) FOR THE PROJECT.

SCALE
1"=40' HORIZ.
1"=4' VERT.

CONTRACTOR'S NOTE:
1. THE CONTRACTOR SHALL CONTACT LOMA PORTAL ELEMENTARY SCHOOL TO COORDINATE CONSTRUCTION
2. WORKING HOURS THIS SHEET SHALL BE LIMITED FROM 8:30 AM TO 1:30PM DURING NORMAL CLASSES

CONTRACTOR'S NOTE:
USE EXTREME CAUTION WHEN WORKING DUE TO LOW OVERHEAD UTILITY LINES.

REFERENCE:
WATER: 3863-L, 6572-W
SEWER: 1676-L, 2079-L
STORM DRAIN: N/A
GAS: 7/309
ELECTRIC: 210-1698B
CABLE TV: N/A
TELEPHONE: N/A
IMPROVEMENTS: 3866-L, 2739-D
100' SCALE/FIELD BOOK: C19S-C, C20S-B & D19S-D
THOMAS BROS.: I268-C7

RETIREMENTS:
6" SEWER MAIN - CP - 260.39' - 1926
MH: 4X3, 1, 1926
4" LATERAL - 4 - CP - 1926

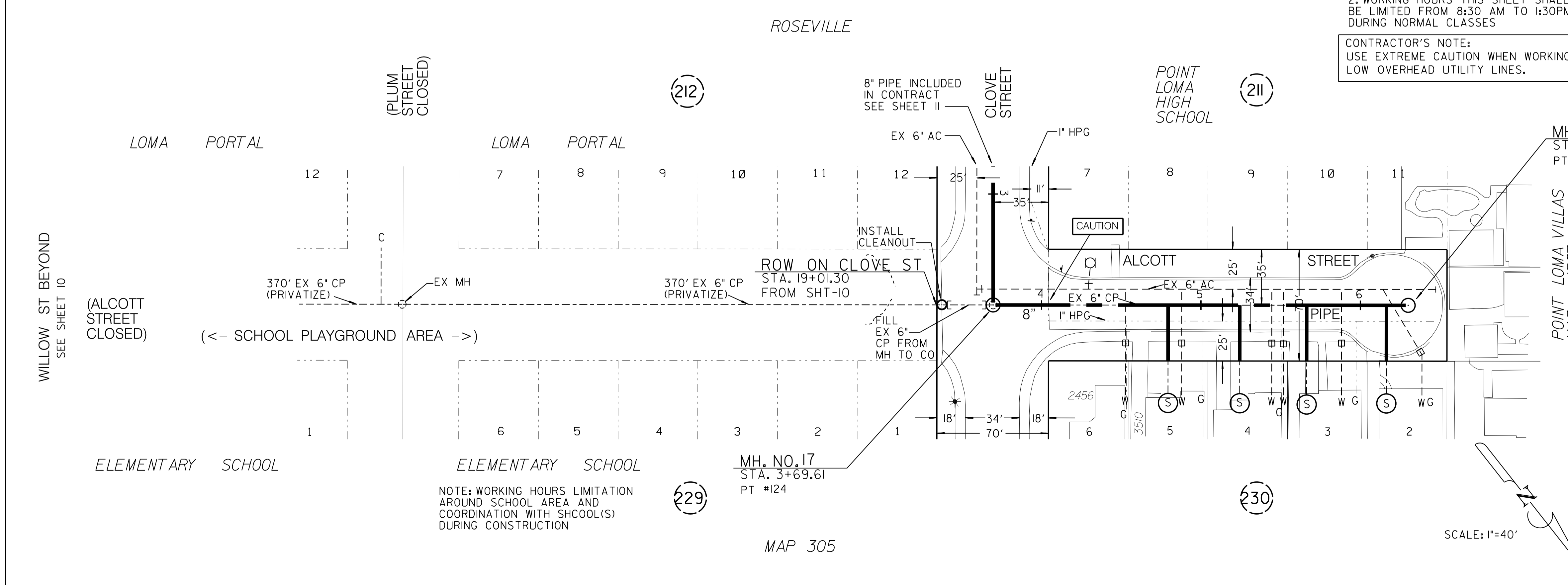

SCALE: 1"=40'

SEWER & WATER GROUP 732
ALCOTT STREET
STA 3+69± TO STA 6+30 ±

CITY OF SAN DIEGO, CALIFORNIA
ENGINEERING AND CAPITAL PROJECTS DEPARTMENT
SHEET 12 OF 23 SHEETS

APPROVED FOR CITY ENGINEER: <i>[Signature]</i>	DATE: 11/15/12	SUBMITTED BY: HUNG HUYNH ASSOCIATE ENGINEER
DESCRIPTION: ORIGINAL	APPROVED: DT/RD	DATE: FILMED
PROJECT ENGINEER: DANIEL TITTLE		PROJECT ENGINEER: 208-1701
PROJECT ENGINEER: 1846444-6262407		PROJECT ENGINEER: CCS27 COORDINATE
CONTRACTOR: _____		DATE STARTED: _____
INSPECTOR: _____		DATE COMPLETED: _____

31973-12-D

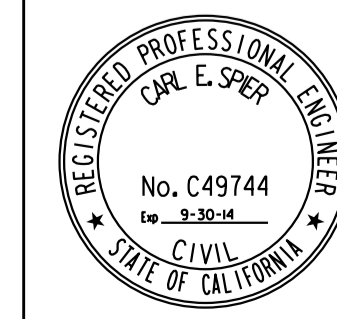

C11

ALCOTT STREET

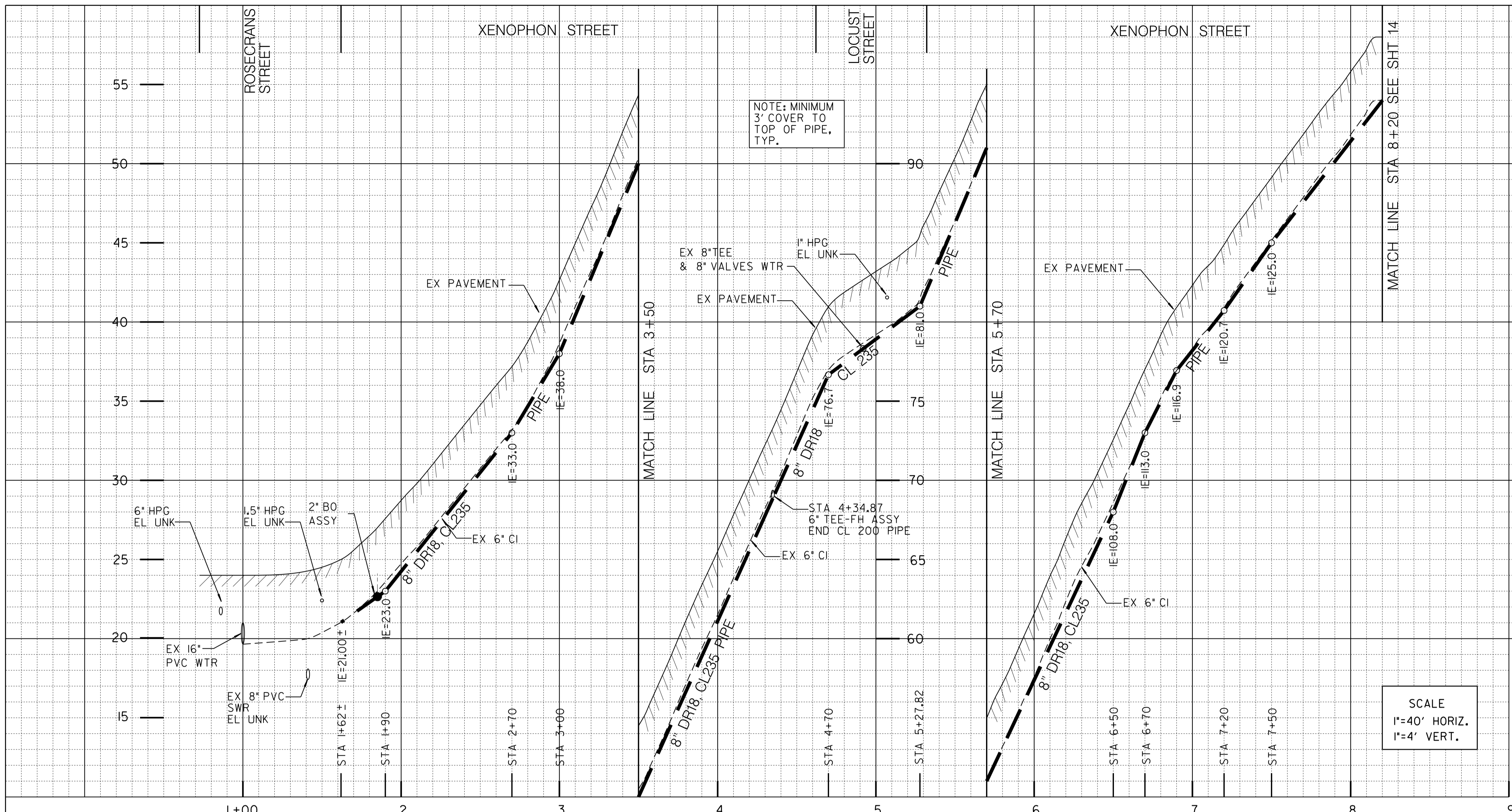

PROPOSED PIPE DATA TABLE				
NO.	Δ/BEARING	RADIUS	LENGTH	REMARKS
1	N53° 43'07"W		10.00'	8" PIPE-CITY FORCES
2	N53° 43'07"W		262.87'	8" PIPE
3	N53° 43'07"W		385.13'	8" PIPE

COORDINATE TABLE			
NO.	NORTHING	EASTING	DESCRIPTION
401	1848915.60	6263437.92	
402	1849077.48	6263217.40	8"x6" TEE-FH ASSY

- 1 BY CITY FORCES
- BY CITY FORCES AHEAD OF CONTRACTOR
STA 1+62
CLOSE EX 8" VALVE
CUT AND PLUG
- BY CITY FORCES AFTER NEW 8" MAIN HAS BEEN ACCEPTED, CONNECT NEW 8" MAIN TO EX 8" MAIN & REOPEN VALVE
- 2 BY CONTRACTOR
STA 1+65
REMOVE EX 8"x6" REDUCER
- 3 BY CONTRACTOR
STA 1+85
FURNISH & INSTALL 1-2" BO ASSY
- 4 BY CONTRACTOR
STA 4+34.87
REMOVE EX FH ASSY
FURNISH & INSTALL 1-8"x6" TEE (MJ, MJ, F) 1-6" FH ASSY AND MARKER, LT
- 5 BY CITY FORCES
AHEAD OF CONTRACTOR
STA 4+92 ±, AT TEE
CLOSE EX 8" VALVES,
ON XENOPHON ST-
REMOVE 6" REDUCERS AND PLUG
- BY CITY FORCES AFTER NEW 8" MAINS HAVE BEEN ACCEPTED,
ON XENOPHON ST- CONNECT NEW 8" MAINS TO EX 8" MAINS & REOPEN VALVES

SCALE
1"=40' HORIZ.
1"=4' VERT.

CONTRACTOR'S NOTE:
USE EXTREME CAUTION WHEN WORKING DUE TO LOW OVERHEAD UTILITY LINES.

REFERENCE:
WATER: 2889-L, 27580-5, 6-D
SEWER: 1676-L, 2805-3-L, 27580-17-D
2889-L, 2890-L, 469-D
STORM DRAIN: N/A
GAS: 16-481, 16-482, 16-449, 16-450
ELECTRIC: 208-1701
CABLE TV: N/A
TELEPHONE: N/A
IMPROVEMENTS: 2889-L, 2893-L
100' SCALE/FIELD BOOK: D205-A
THOMAS BROS.: I268-C7
HGL ZONE: 390

RETIREMENTS:
6" WATER MAIN - CI - 658' - 1928
FH (2-PORT) - I
1" SERVICES - 19 - CI - 1928

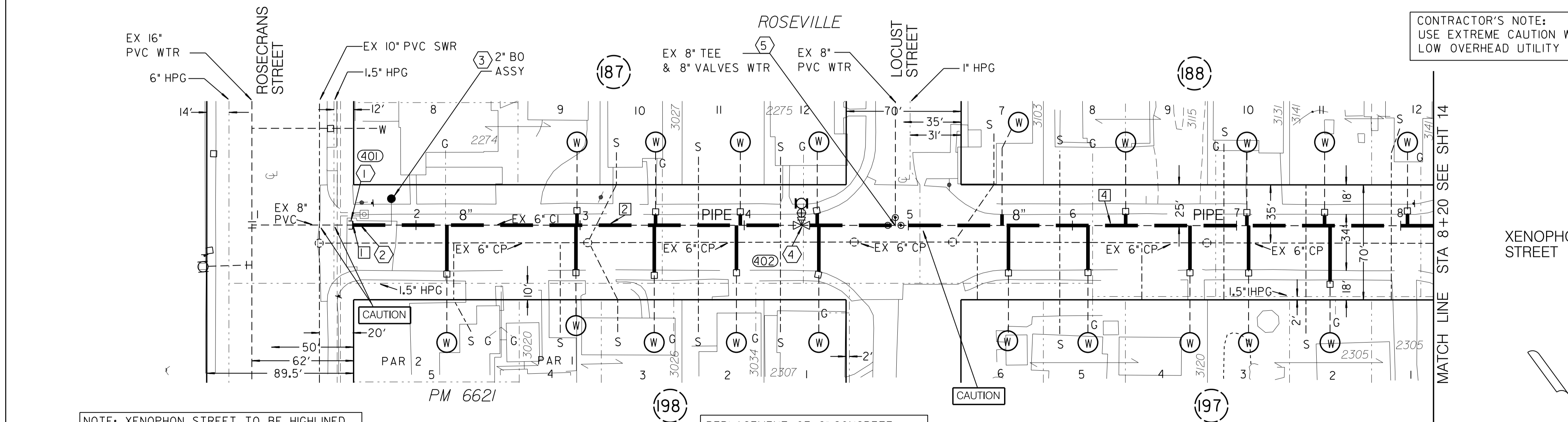

NOTE: XENOPHON STREET TO BE HIGHLINED BY CITY FORCES PRIOR TO CONSTRUCTION. CITY TO FURNISH HIGHLINING MATERIALS AND MAKE CONNECTIONS PER SPECIFICATIONS.

REPLACEMENT OF 6" CONCRETE SEWER MAIN INCLUDED IN CONTRACT SEE SHEET 2

SEWER & WATER GROUP 732
XENOPHON STREET
STA 1+62± TO STA 8+20

CITY OF SAN DIEGO, CALIFORNIA
ENGINEERING AND CAPITAL PROJECTS DEPARTMENT
SHEET 13 OF 23 SHEETS

APPROVED: <i>Carl S. Speer</i> FOR CITY ENGINEER	DATE 11/15/12	DATE	DATE	DATE	DATE
SUBMITTED BY: HUNG HUYNH ASSOCIATE ENGINEER			PROJECT ENGINEER: DANIEL TITTLE		
DESCRIPTION ORIGINAL			APPROVED DT/RD	DATE	FILMED
CONTRACTOR			DATE STARTED	DATE COMPLETED	

WATER WBS# B-00059
SEWER WBS# B-00342
208-1701
CCS27 COORDINATE
1846444-6262407
CCS83 COORDINATE
31973-13-D

XENOPHON STREET

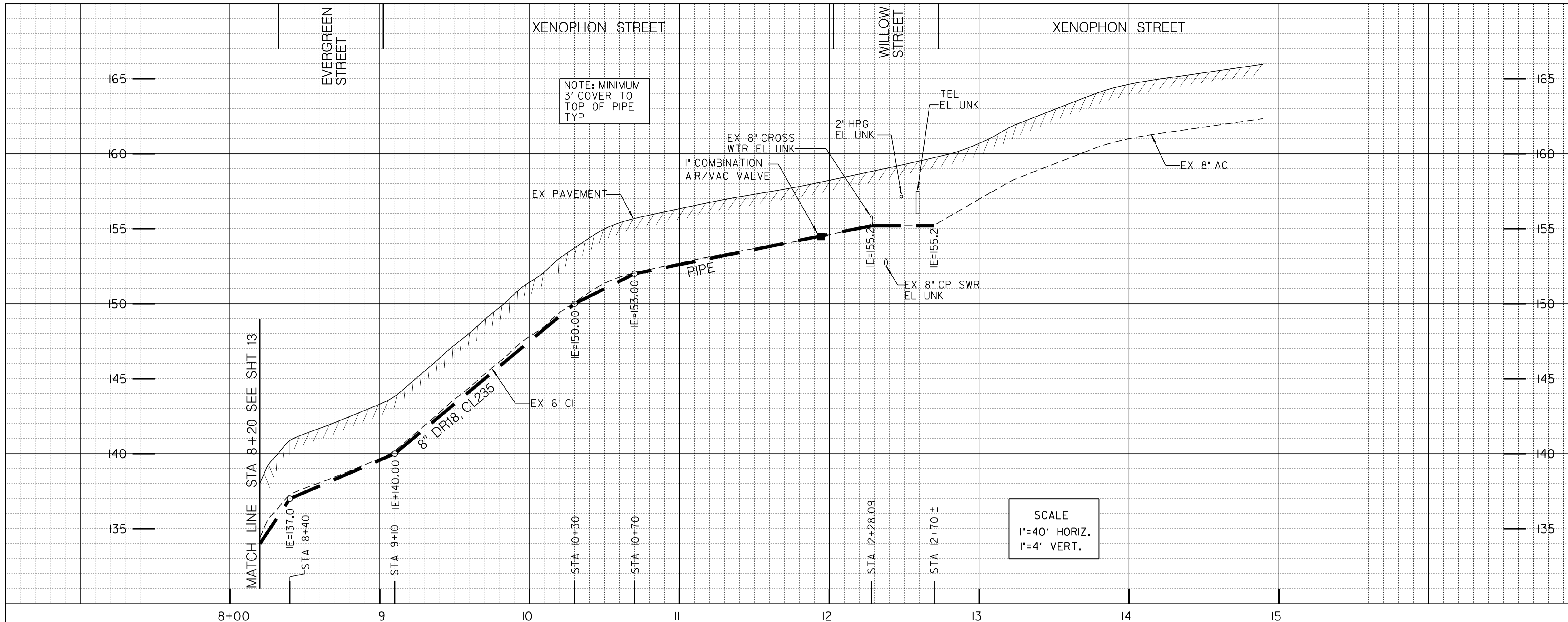

PROPOSED PIPE DATA TABLE				
NO.	Δ/BEARING	RADIUS	LENGTH	REMARKS
1	N53° 43' 07" W		408.09'	8" PIPE
2	N53° 43' 07" W		10.00'	EX 8" PVC PIPE
3	N36° 17' 49" E		10.00'	EX 8" PVC PIPE

COORDINATE TABLE			
NO.	NORTHING	EASTING	DESCRIPTION
403	1849546.84	6262578.00	EX 8" CROSS

- ① BY CITY FORCES
AHEAD OF CONTRACTOR
STA 12+28.09
CUT & PLUG EX 8" AC WTR (10' BK)
RECONNECT AFTER NEW 8" MAIN
HAS BEEN ACCEPTED TO
EX 8" CROSS (DWG 31972-18-D, 2010)
- ② BY CITY FORCES
AHEAD OF CONTRACTOR
STA 12+28.09
CUT & PLUG EX 8" AC WTR (10' RT)
RECONNECT AFTER NEW 8" MAIN
HAS BEEN ACCEPTED TO
EX 8" CROSS (DWG 31972-18-D, 2010)
- ③ BY CONTRACTOR
FURNISH AND INSTALL
STA 11+95
1" COMBINATION AIR/VAC VALVE

SCALE
1"=40' HORIZ.
1"=4' VERT.

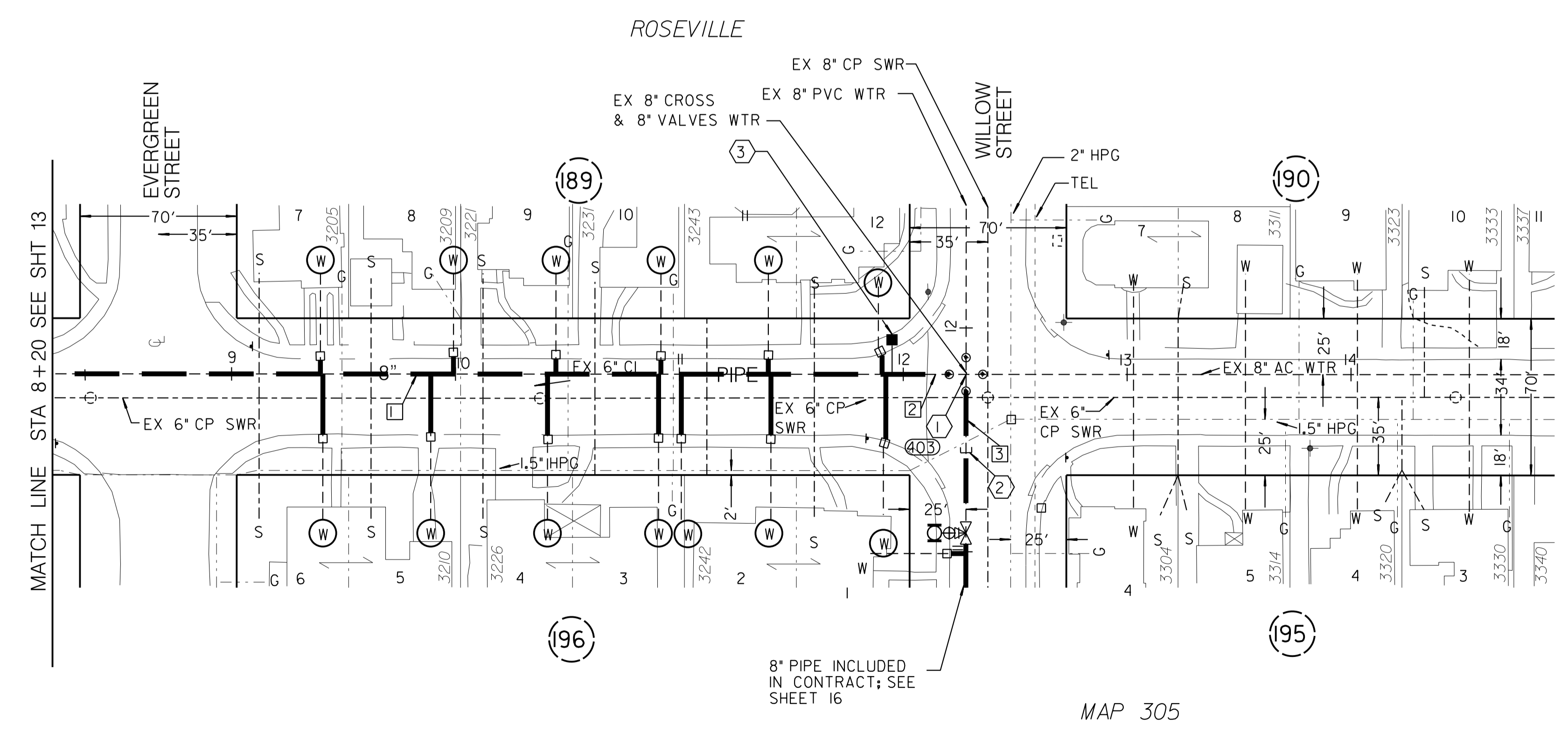

REFERENCE:
WATER: 2888-L, 2889-L, 12119-12-D
SEWER: 1676-L, 2889-L, 2890-L
STORM DRAIN: N/A
GAS: 16-401, 16-402
ELECTRIC: 208-1701
CABLE TV: N/A
TELEPHONE: 2062
IMPROVEMENTS: 2889-L, 2893-L
100' SCALE/FIELD BOOK: D20S-A
THOMAS BROS.: 1268-C7
HGL ZONE: 390

RETIREMENTS:
6" WATER MAIN - CI - 450' - 1928
1" SERVICE - I3 - CI - 1928

NOTE: XENOPHON STREET TO BE HIGHLINED BY CITY FORCES PRIOR TO CONSTRUCTION. CITY TO FURNISH HIGHLINING MATERIALS AND MAKE CONNECTIONS PER SPECIFICATIONS.

REPLACEMENT OF 6" CONCRETE SEWER MAIN INCLUDED IN CONTRACT SEE SHEET 3

SCALE: 1"=40'

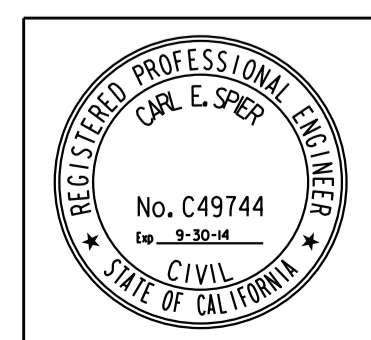

SEWER & WATER GROUP 732
XENOPHON STREET
STA 8+20 TO STA 12+70±

CITY OF SAN DIEGO, CALIFORNIA ENGINEERING AND CAPITAL PROJECTS DEPARTMENT SHEET 14 OF 23 SHEETS		WATER WBS# B-00059 SEWER WBS# B-00342
APPROVED: <i>[Signature]</i> FOR CITY ENGINEER	DATE: 11/15/12	SUBMITTED BY: HUNG HUYNH ASSOCIATE ENGINEER
DESCRIPTION: ORIGINAL	APPROVED: DT/RD	DATE: FILMED
PROJECT ENGINEER: DANIEL TITTLE		PROJECT NO: 208-1701
PROJECT NO: 1846444-6262407		COORDINATE: CCS83
CONTRACTOR: _____	DATE STARTED: _____	PROJECT NO: 31973-14-D
INSPECTOR: _____	DATE COMPLETED: _____	

C13

XENOPHON STREET

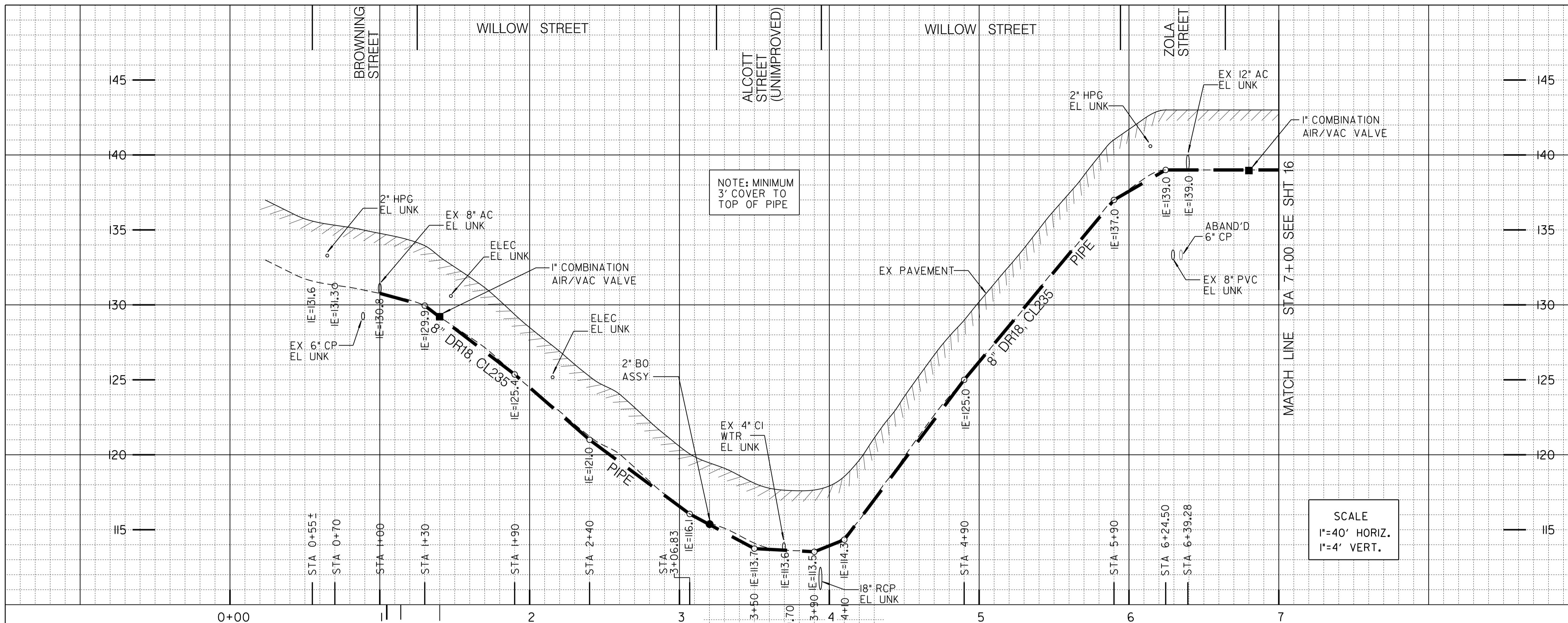

PROPOSED PIPE DATA TABLE				
NO.	Δ/BEARING	RADIUS	LENGTH	REMARKS
1	N36°17'49"E		10.00'	8" PIPE-CITY FORCES
2	N36°17'49"E		35.00'	8" PIPE
3	N53°50'17"W		10.00'	8" PIPE-CITY FORCES
4	N53°50'17"W		15.00'	8" PIPE
5	N53°50'17"W		35.00'	8" PIPE
6	N53°50'17"W		10.00'	8" PIPE-CITY FORCES
7	N36°17'49"E		539.28'	8" PIPE
8	N36°17'49"E		60.72'	8" PIPE
9	N53°43'21"W		10.00'	12" PIPE-CITY FORCES
10	N53°43'21"W		15.00'	12" PIPE
11	N53°43'21"W		35.00'	12" PIPE
12	N53°43'21"W		10.00'	12" PIPE-CITY FORCES

COORDINATE TABLE			
NO.	NORTHING	EASTING	DESCRIPTION
405	1850416.68	6263216.89	8" CROSS
406	1849982.04	6262897.65	8" CROSS

SCALE
1"=40' HORIZ.
1"=4' VERT.

CONTRACTORS NOTE:
1. THE CONTRACTOR SHALL CONTACT
TO COORDINATE CONSTRUCTION

2. WORKING HOURS THIS SHEET SHALL
BE LIMITED FROM 8:30 AM TO 1:30PM
DURING NORMAL CLASSES

2 BY CONTRACTOR
STA 6+39.28
FURNISH & INSTALL
1-12"x8" CROSS (F)
2-12" VALVES (F, MJ) LT, RT
2-8" VALVES (F, MJ) BK, AHD

3 BY CITY FORCES
AHEAD OF CONTRACTOR
STA 6+39.28 25' LT
CUT & PLUG EX 12" AC
AFTER NEW MAIN HAS BEEN
ACCEPTED, CONNECT NEW
12" MAIN TO EX 12" AC

4 BY CITY FORCES
AHEAD OF CONTRACTOR
STA 6+39.28 45' RT
CUT & PLUG EX 12" AC
AFTER NEW MAIN HAS BEEN
ACCEPTED, CONNECT NEW
12" MAIN TO EX 12" AC

5 BY CONTRACTOR
STA 1+40
FURNISH & INSTALL
1-1" COMBINATION
AIR/VAC VALVE

6 BY CONTRACTOR
STA 3+20
FURNISH & INSTALL
1-2" BLOW OFF ASSY

7 BY CONTRACTOR
STA 6+80
FURNISH & INSTALL
1-1" COMBINATION
AIR/VAC VALVE

REFERENCE:

WATER: 2888-L, 18054-4-D, 31891-10, 11, 14-D
SEWER: 1676-L, 2079-L, 24450-18-D
STORM DRAIN: 2888-L, 2892-L
GAS: 7/375, 16-398
ELECTRIC: 208-1701
CABLE TV: N/A
TELEPHONE: 2062, 2064
IMPROVEMENTS: 2888-L
100' SCALE/FIELD BOOK: D20S-A
THOMAS BROS.: I268-C7
HGL ZONE: 390

RETIREMENTS:

8" WATER MAIN - CI - 645' - 1928
FH (2-PORT) - 0
1" SERVICE - 7 - CI - 1928

1 BY CITY FORCES
AHEAD OF CONTRACTOR
SHUT VALVE
STA 1+05
CUT & PLUG EX 8" CI
AFTER NEW MAIN HAS
BEEN ACCEPTED, CONNECT
NEW 8" MAIN TO EX 8" PVC
OPEN VALVE

NOTE: WILLOW STREET TO BE HIGHLINED
BY CITY FORCES PRIOR TO CONSTRUCTION.
CITY TO FURNISH HIGHLINING MATERIALS
AND MAKE CONNECTIONS PER SPECIFICATIONS.

LOMA PORTAL MAP 305
ELEMENTARY SCHOOL

REPLACEMENT OF 6" CONCRETE
SEWER MAIN INCLUDED IN CONTRACT
SEE SHEET 8

SEWER & WATER GROUP 732
WILLOW STREET
STA 0+55± TO STA 7+00

CITY OF SAN DIEGO, CALIFORNIA ENGINEERING AND CAPITAL PROJECTS DEPARTMENT SHEET 15 OF 23 SHEETS		WATER WBS# B-00059
APPROVED: <i>[Signature]</i> 11/15/12 FOR CITY ENGINEER DATE		SEWER WBS# B-00342
SUBMITTED BY: HUNG HUYNH ASSOCIATE ENGINEER		PROJECT ENGINEER
DESCRIPTION ORIGINAL	APPROVED DT/RD	DATE FILMED
PROJECT NO. 208-1701 CCS27 COORDINATE		PROJECT ENGINEER DANIEL TITTLE
CONTRACT NO. 1846444-6262407 CCS83 COORDINATE		NO. C49744 10-3-10-14 CIVIL REGISTERED PROFESSIONAL ENGINEER STATE OF CALIFORNIA
CONTRACTOR	DATE STARTED	31973-15-D
INSPECTOR	DATE COMPLETED	

C14

WILLOW STREET

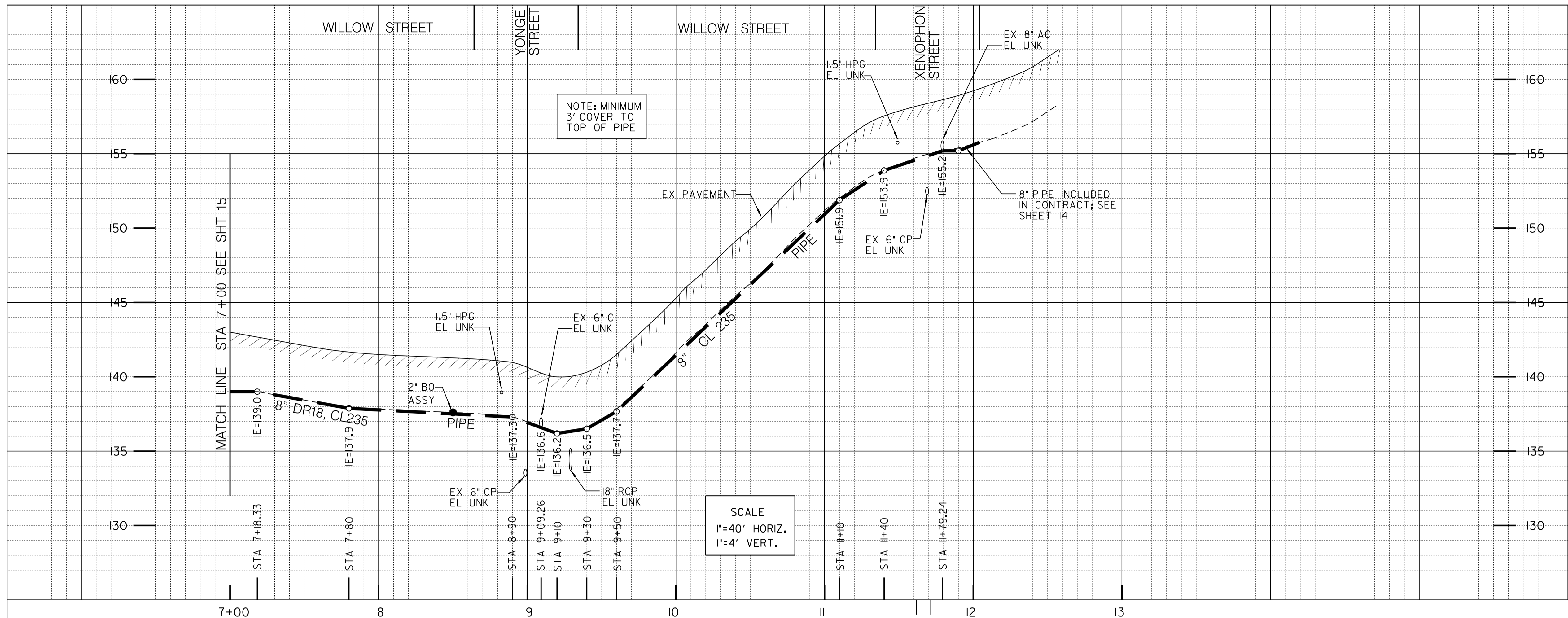

NO.	Δ/BEARING	RADIUS	LENGTH	REMARKS
1	N36° 17' 49" E		209.26'	8" PIPE
2	N53° 42' 56" W		35.00'	8" PIPE
3	N53° 42' 56" W		10.00'	8" PIPE-CITY FORCES
4	N36° 17' 49" E		199.11'	8" PIPE
5	N36° 17' 49" E		70.87'	8" PIPE

NO.	NORTHING	EASTING	DESCRIPTION
407	1849764.45	6262737.83	8" TEE
408	1849603.97	6262619.96	8" X 6" TEE-FH ASSY

SCALE
 1"=40' HORIZ.
 1"=4' VERT.

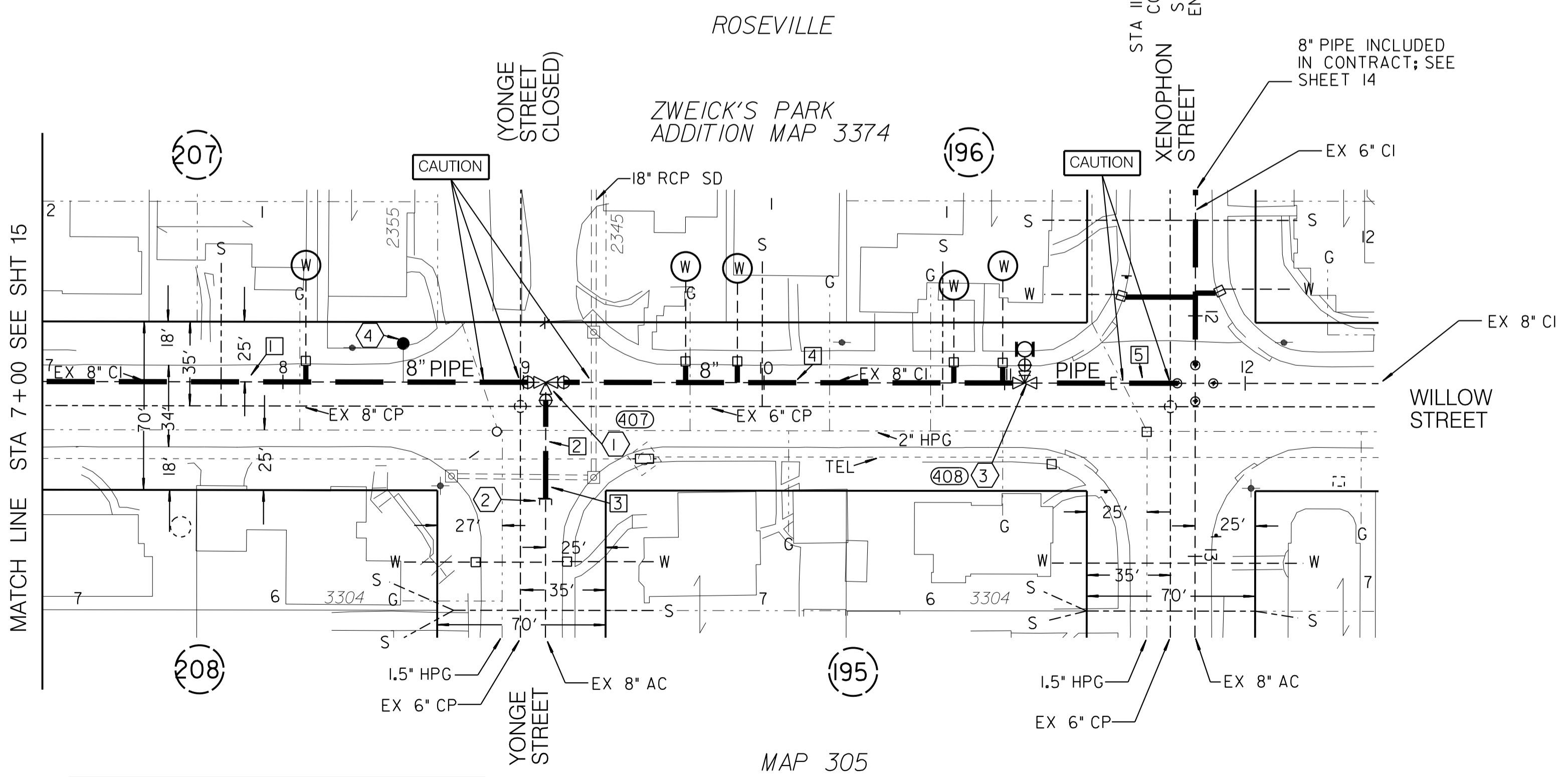

NOTE: WILLOW STREET TO BE HIGHLINED BY CITY FORCES PRIOR TO CONSTRUCTION. CITY TO FURNISH HIGHLINING MATERIALS AND MAKE CONNECTIONS PER SPECIFICATIONS.

REPLACEMENT OF 6" & 8" CONCRETE SEWER MAINS INCLUDED IN CONTRACT SEE SHEET 8

- 1 BY CONTRACTOR
 STA 9+09.26
 FURNISH & INSTALL
 1-8" TEE (F)
 3-8" VALVES (F, MJ)
 BK, AHD, RT
- 2 BY CITY FORCES
 AHEAD OF CONTRACTOR
 STA 9+09.26 45' RT
 CUT & PLUG EX 8" AC
 AFTER NEW MAIN HAS BEEN
 ACCEPTED, CONNECT NEW
 8" MAIN TO EX 8" AC
- 3 BY CONTRACTOR
 STA 11+08.37
 REMOVE EX FH ASSY
 FURNISH & INSTALL
 1-8" X 6" TEE (MJ, MJ, F)
 1-6" FH ASSY AND MARKER 15' LT
- 4 BY CONTRACTOR
 STA 8+50
 FURNISH & INSTALL
 1-2" BLOW OFF ASSY

REFERENCE:

WATER: 2887-L, 2888-L, 2889-L
 SEWER: 2805-3-L
 STORM DRAIN: 2892-L
 GAS: 7/399, 16-401
 ELECTRIC: 208-1701
 CABLE TV: N/A
 TELEPHONE: 2062
 IMPROVEMENTS: 2887-L, 2888-L
 100' SCALE/FIELD BOOK: D205-A
 THOMAS BROS.: 1268-C7
 HGL ZONE: 390

RETIREMENTS:

8" WATER MAIN - CI - 524.24' - 1928
 FH (2-PORT) - I
 1" SERVICE - 5 - CI - 1928

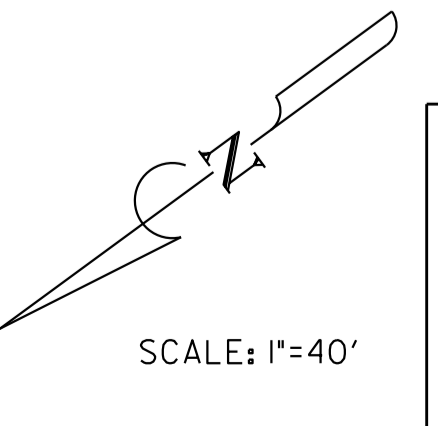

SEWER & WATER GROUP 732
 WILLOW STREET
 STA 7+00 TO STA 11+79±

CITY OF SAN DIEGO, CALIFORNIA ENGINEERING AND CAPITAL PROJECTS DEPARTMENT		WATER WBS# B-00059	
SHEET 16 OF 23 SHEETS		SEWER WBS# B-00342	
APPROVED: <i>[Signature]</i> FOR CITY ENGINEER	DATE 11/15/12	SUBMITTED BY: HUNG HUYNH ASSOCIATE ENGINEER	
DESCRIPTION ORIGINAL	APPROVED DT/RD	DATE	FILMED
		DANIEL TITTLE PROJECT ENGINEER	
		208-1701 CCS27 COORDINATE	
		1846444-6262407 CCS83 COORDINATE	
CONTRACTOR	DATE STARTED		31973-16-D
INSPECTOR	DATE COMPLETED		

C15

WILLOW STREET

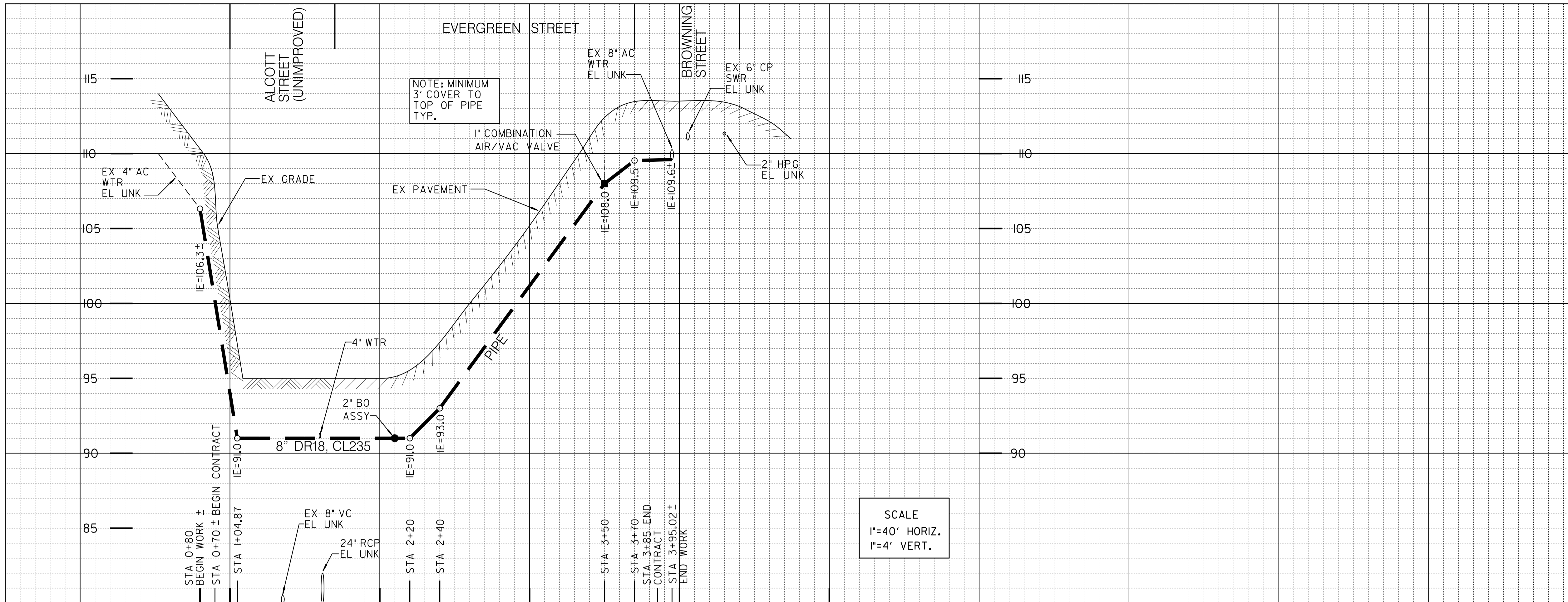

PROPOSED PIPE DATA TABLE				
NO.	Δ/BEARING	RADIUS	LENGTH	REMARKS
1	N36° 09' 43"E		10.00'	8" PIPE - CITY FORCES
2	N36° 09' 43"E		295.02'	8" PIPE
3	N36° 09' 43"E		10.00'	8" PIPE - CITY FORCES
4	N53° 45' 58"W		196.50'	6" PIPE
5	S53° 45' 58"E		95.00'	6" PIPE
6

COORDINATE TABLE			
NO.	NORTHING	EASTING	DESCRIPTION
409	1850198.64	6263515.22	8" CUT-IN TEE
410	1850008.87	6263376.55	8" CROSS

SCALE
1"=40' HORIZ.
1"=4' VERT.

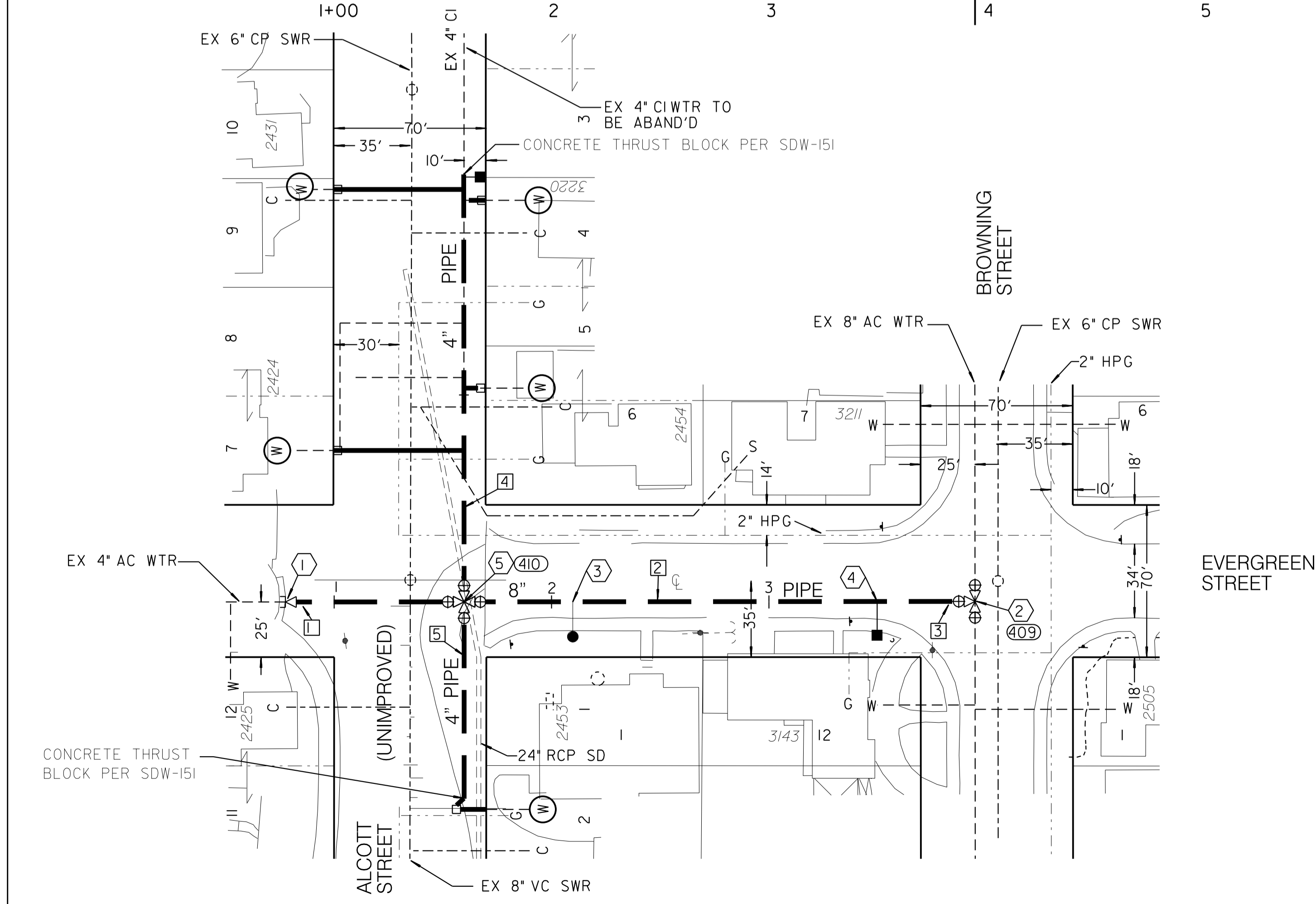

- ① BY CITY FORCES
AHEAD OF CONTRACTOR
STA 0+80 ±
PLUG EX 4" AC
REMOVE EX 2" BLOW OFF
INSTALL
1-4"X8" REDUCER (MJ, MJ)
AFTER NEW 8" MAIN HAS
BEEN ACCEPTED, CONNECT
NEW 8" MAIN TO REDUCER
- ② BY CITY FORCES
AHEAD OF CONTRACTOR
STA 3+95.02
INSTALL
1-8" CUT-IN TEE (F)
3-8" VALVES (MJ, F)
BK, LT, RT
AFTER NEW 8" MAIN HAS BEEN
ACCEPTED, CONNECT NEW 8"
MAIN TO NEW 8" VALVE
- ③ BY CONTRACTOR
STA 2+10
FURNISH & INSTALL
1-2" BLOW OFF ASSY
- ④ BY CONTRACTOR
FURNISH AND INSTALL
STA 3+50
1-1" COMBINATION AIR/VAC VALVE
- ⑤ BY CONTRACTOR
STA 1+00
FURNISH & INSTALL
1-8" CROSS (F)
4-8" VALVES (F, MJ)
BK, AHD, LT, RT
2-8"X4" REDUCERS, LT, RT

REFERENCE:
WATER: 31891-II-D, 12700-3-D
SEWER: 1676-L, 2079-L
STORM DRAIN: 2888-L, 2892-L
GAS: 16-398, 16-399, 16-375, 16-373
ELECTRIC: N/A
CABLE TV: N/A
TELEPHONE: N/A
IMPROVEMENTS: 2888-L
100' SCALE/FIELD BOOK: D20S-A
THOMAS BROS.: 1268-C7
HGL ZONE: 390

RETIREMENTS:
4" WATER MAIN - CI - 310.10' - 1928
1" SERVICE - 5 - CI - 1900

C16

SEWER & WATER GROUP 732
EVERGREENALCOTT STREET
STA 0+80 ± TO STA 3+95 ±

CITY OF SAN DIEGO, CALIFORNIA ENGINEERING AND CAPITAL PROJECTS DEPARTMENT SHEET 17 OF 23 SHEETS		WATER WBS# B-00059 SEWER WBS# B-00342
APPROVED: <i>Carl Davis</i> FOR CITY ENGINEER	DATE 11/15/12	SUBMITTED BY: HUNG HUYNH ASSOCIATE ENGINEER
DESCRIPTION ORIGINAL	APPROVED DT/RD	DATE FILMED
PROJECT ENGINEER DANIEL TITTLE		PROJECT NO. 208-1701
COORDINATOR 1846444-6262407		COORDINATE CCS83
CONTRACTOR	DATE STARTED	PROJECT NO. 31973-17-D
INSPECTOR	DATE COMPLETED	

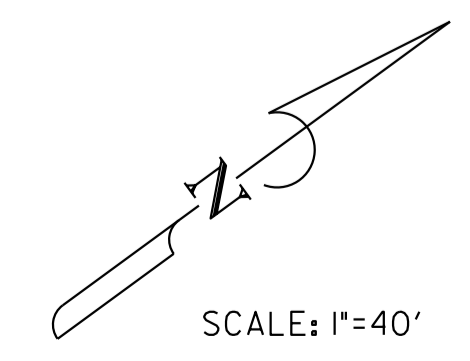
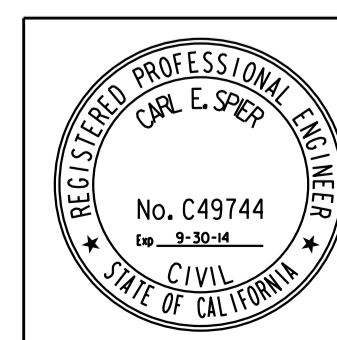

SCALE: 1"=40'

EVERGREENALCOTT STREET

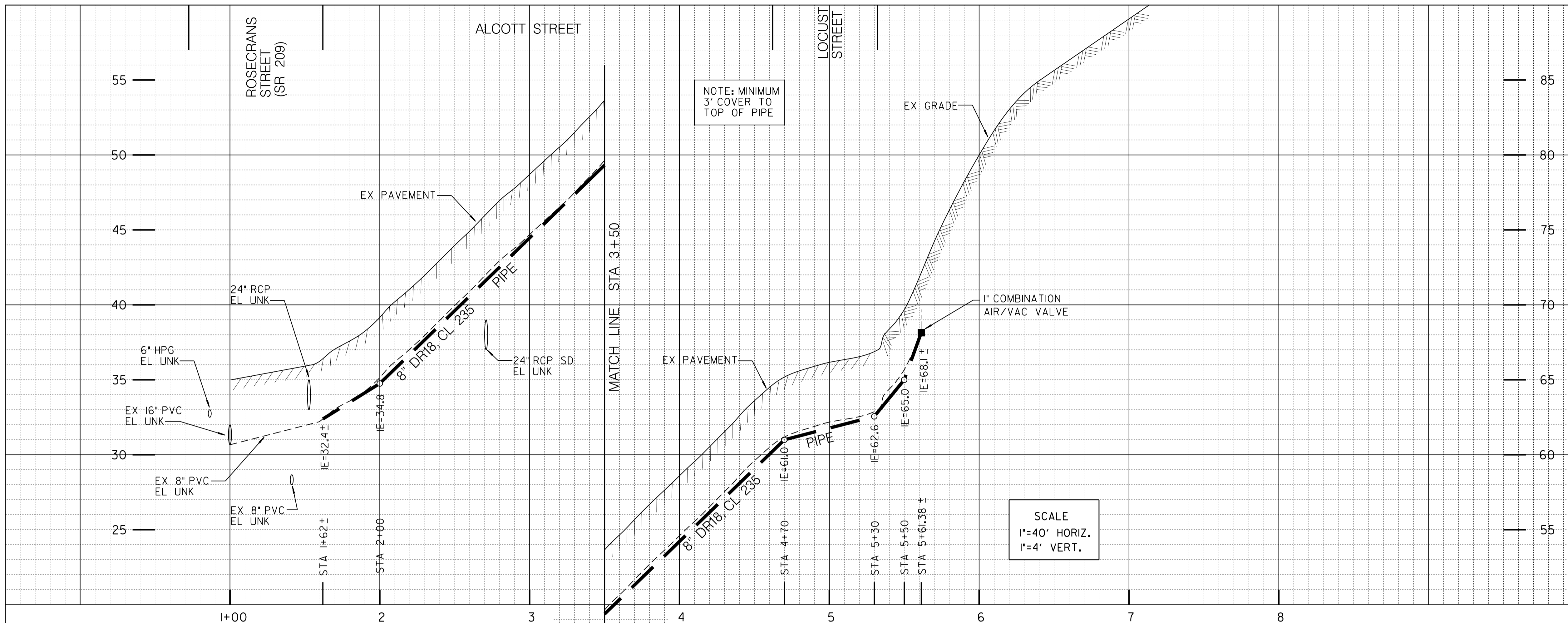

PROPOSED PIPE DATA TABLE				
NO.	Δ/BEARING	RADIUS	LENGTH	REMARKS
1	N53° 42'29"W		5.18'	8" PIPE-CITY FORCES
2	N53° 42'29"W		366.73'	8" PIPE
3	N53° 42'29"W		27.47'	8" PIPE

COORDINATE TABLE			
NO.	NORTHING	EASTING	DESCRIPTION
(410)	1849572.52	6263912.54	8"X6" TEE-FH ASSY
(411)	1849789.59	6263616.95	8"X6" TEE-FH ASSY

- NOTE:
1. ROOT SYSTEMS OF EXISTING TREES ON SITE WILL BE PROTECTED FROM FLOODING, EROSION, CHEMICAL SPILLS, AND EXCESSIVE WETTING AND DRYING DURING DEWATERING.
 2. ROOTS OF EXISTING TREES ON SITE WILL BE CUT APPROXIMATELY 6 INCHES BACK FROM NEW CONSTRUCTION.
 3. MAINTAIN AND DOCUMENT A TREE WATERING SCHEDULE DURING CONSTRUCTION.
 4. ALL DAMAGED TREES WILL BE REPLACED WITH ONE OF EQUAL OR GREATER SIZE.

SCALE
 1"=40' HORIZ.
 1"=4' VERT.

NOTE: MINIMUM
 3' COVER TO
 TOP OF PIPE

CONTRACTOR'S NOTE:
 USE EXTREME CAUTION WHEN WORKING DUE TO
 LOW OVERHEAD UTILITY LINES.

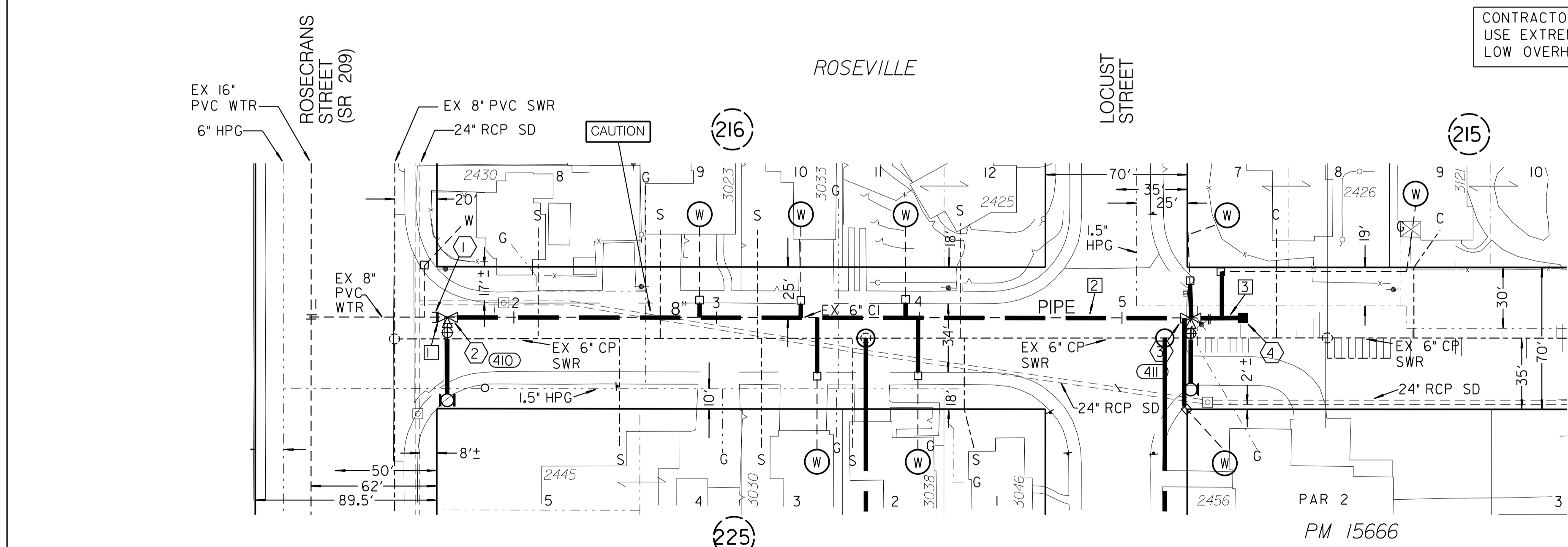

- 1 BY CITY FORCES
 AHEAD OF CONTRACTOR
 STA 1+62 ±
 CLOSE EX 8" VALVE
 CUT & PLUG EX 8" PVC
 REMOVE EX 8"X6" REDUCER
 AFTER NEW 8" MAIN HAS
 BEEN ACCEPTED, CONNECT
 NEW 8" PIPE TO EX 8" VALVE
 & REOPEN VALVE
- 2 BY CONTRACTOR
 STA 1+67.18
 REMOVE EX FH ASSY
 FURNISH & INSTALL
 1-8"X6" TEE (MJ, MJ, F)
 1-6" FH ASSY AND MARKER, RT
- 3 BY CONTRACTOR
 STA 5+33.91
 REMOVE EX FH ASSY
 FURNISH & INSTALL
 1-8"X6" TEE (MJ, MJ, F)
 1-6" FH ASSY AND MARKER, RT
- 4 BY CONTRACTOR
 FURNISH AND INSTALL
 STA 5+61.38 ±
 1-1" COMBINATION AIR/VAC VALVE

REFERENCE:

WATER: 3863-L
 SEWER: 1676-L, 2079-L
 STORM DRAIN: 3864-L
 GAS: 16-478, 16-479
 ELECTRIC: 208-1701
 CABLE TV: N/A
 TELEPHONE: N/A
 IMPROVEMENTS: 3863-L, 3866-L
 100' SCALE/FIELD BOOK: D20S-A
 THOMAS BROS.: I268-C7
 HGL: ZONE: 390

RETIREMENTS:

6" WATER MAIN - CI - 399.38' - 1928
 FH (2-PORT) - 2
 1" SERVICE - 8 - CI - 1928

NOTE: ALCOTT STREET TO BE HIGHLINED
 BY CITY FORCES PRIOR TO CONSTRUCTION.
 CITY TO FURNISH HIGHLINING MATERIALS
 AND MAKE CONNECTIONS PER SPECIFICATIONS.

REPLACEMENT OF 6" CONCRETE
 SEWER MAIN INCLUDED IN CONTRACT
 SEE SHEET 9

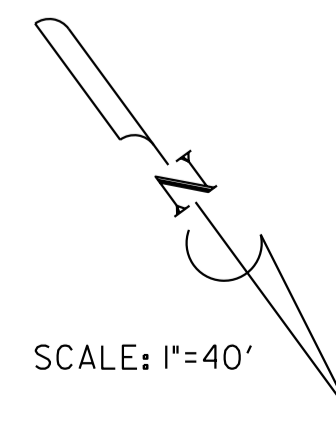

SCALE: 1"=40'

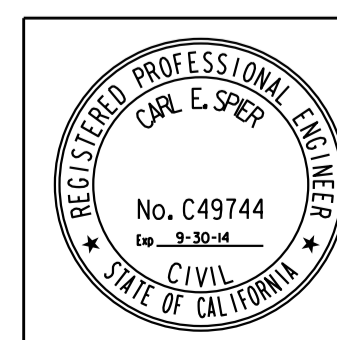

SEWER & WATER GROUP 732			
ALCOTT STREET			
STA 1+62 TO STA 5+61 ±			
CITY OF SAN DIEGO, CALIFORNIA ENGINEERING AND CAPITAL PROJECTS DEPARTMENT SHEET 18 OF 23 SHEETS		WATER WBS# B-00059 SEWER WBS# B-00342	
APPROVED: FOR CITY ENGINEER	<i>Carl E. Speer</i> DATE 11/15/12	SUBMITTED BY: HUNG HUYNH ASSOCIATE ENGINEER	
DESCRIPTION ORIGINAL	APPROVED DT/RD	DATE	FILMED
			DANIEL TITTLE PROJECT ENGINEER
			208-1701 CCS27 COORDINATE
			1846444-6262407 CCS83 COORDINATE
CONTRACTOR	DATE STARTED		31973-18-D
INSPECTOR	DATE COMPLETED		

ALCOTT STREET

C17

RESURFACING SCHEDULE							
	LOCATION	RESTORATION REQUIRED	STATION	STATION	WIDTH	APPROX AREA	COMMENTS
①	XENEPHON STREET	TYPE II SLURRY	11+62 ±	19+02 ±	34'	25,160	
②	YONGE STREET	AC OVERLAY	1+20 ±	3+12 ±	34'	6,528	
③	YONGE STREET	TYPE II SLURRY	4+35 ±	11+75 ±	34'	25,160	
④	WILLOW STREET	TYPE II SLURRY	5+95 ±	12+05 ±	34'	20,740	
⑤	ALCOTT STREET	AC OVERLAY	4+05 ±	6+52 ±	34'	8,398	
						SLURRY SEAL	71,060
						AC OVERLAY	14,926

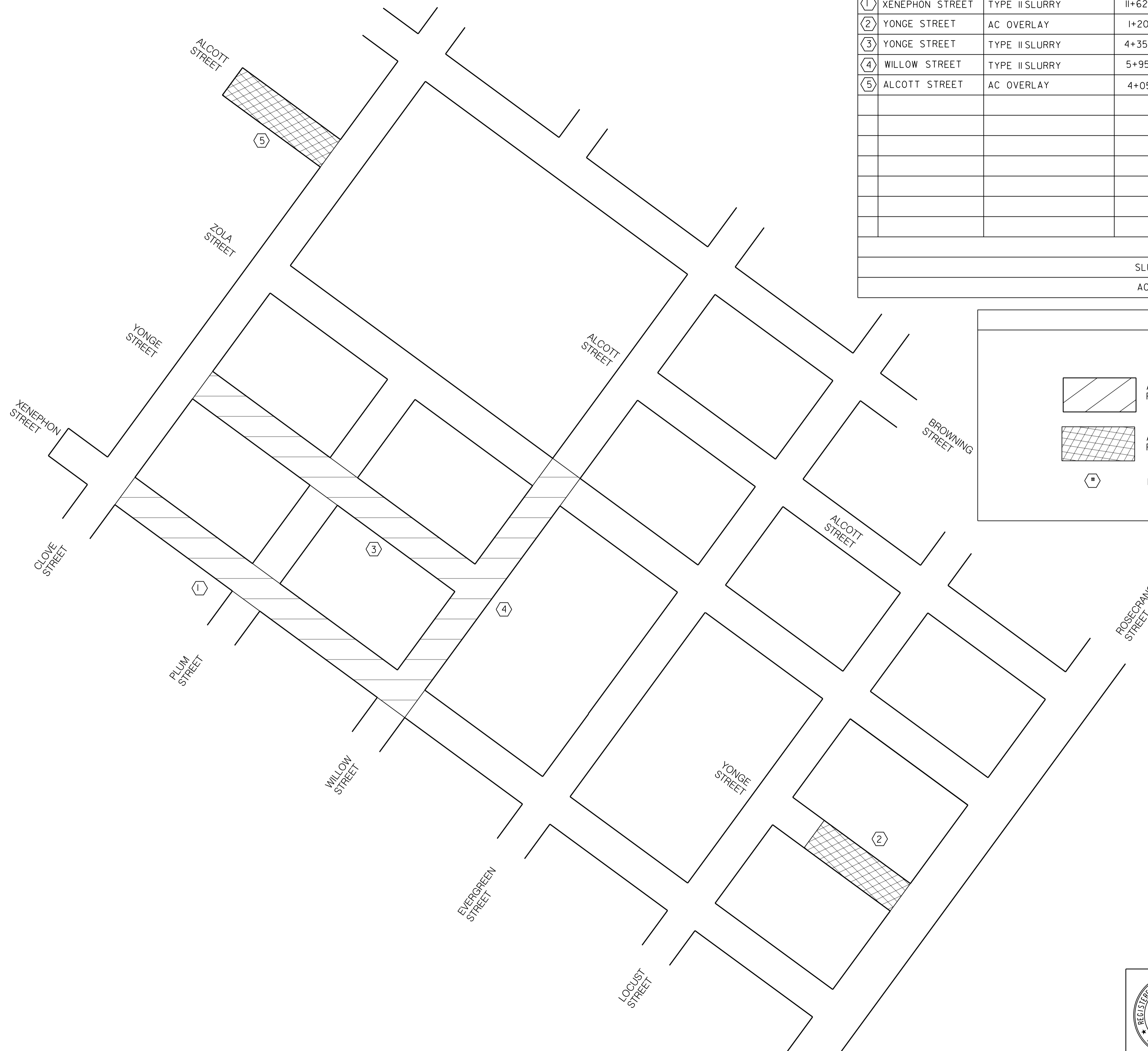

LEGEND

APPROXIMATE AREA OF SLURRY SEAL FOR AC STREETS PER SAN DIEGO REGIONAL STANDARD DRAWING SDG-107

APPROXIMATE AREA OF AC OVERLAY FOR AC STREETS PER SAN DIEGO REGIONAL STANDARD DRAWINGS SDG-107, SDG-113

LOCATION PER RESURFACING SCHEDULE, THIS SHEET

COLD MILLING ASPHALT CONCRETE PAVEMENT; SDG-139

C18

SEWER & WATER GROUP 732
STREET RESURFACING

CITY OF SAN DIEGO, CALIFORNIA ENGINEERING AND CAPITAL PROJECTS DEPARTMENT SHEET 19 OF 23 SHEETS		WATER WBS# B-00059			
APPROVED: DATE: 11/15/12		SEWER WBS# B-00342			
FOR CITY ENGINEER		SUBMITTED BY: HUNG HUYNH ASSOCIATE ENGINEER			
DESCRIPTION	BY	APPROVED	DATE	FILMED	CHECKED BY: DANIEL TITTLE PROJECT ENGINEER
ORIGINAL	DT/RD				208-1701 CCS27 COORDINATE
					1846444-6262407 CCS83 COORDINATE
CONTRACTOR _____ DATE STARTED _____				31973-19-D	
INSPECTOR _____ DATE COMPLETED _____					

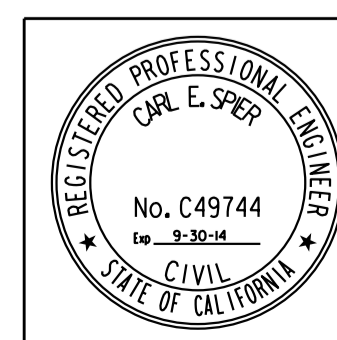

STREET RESURFACING

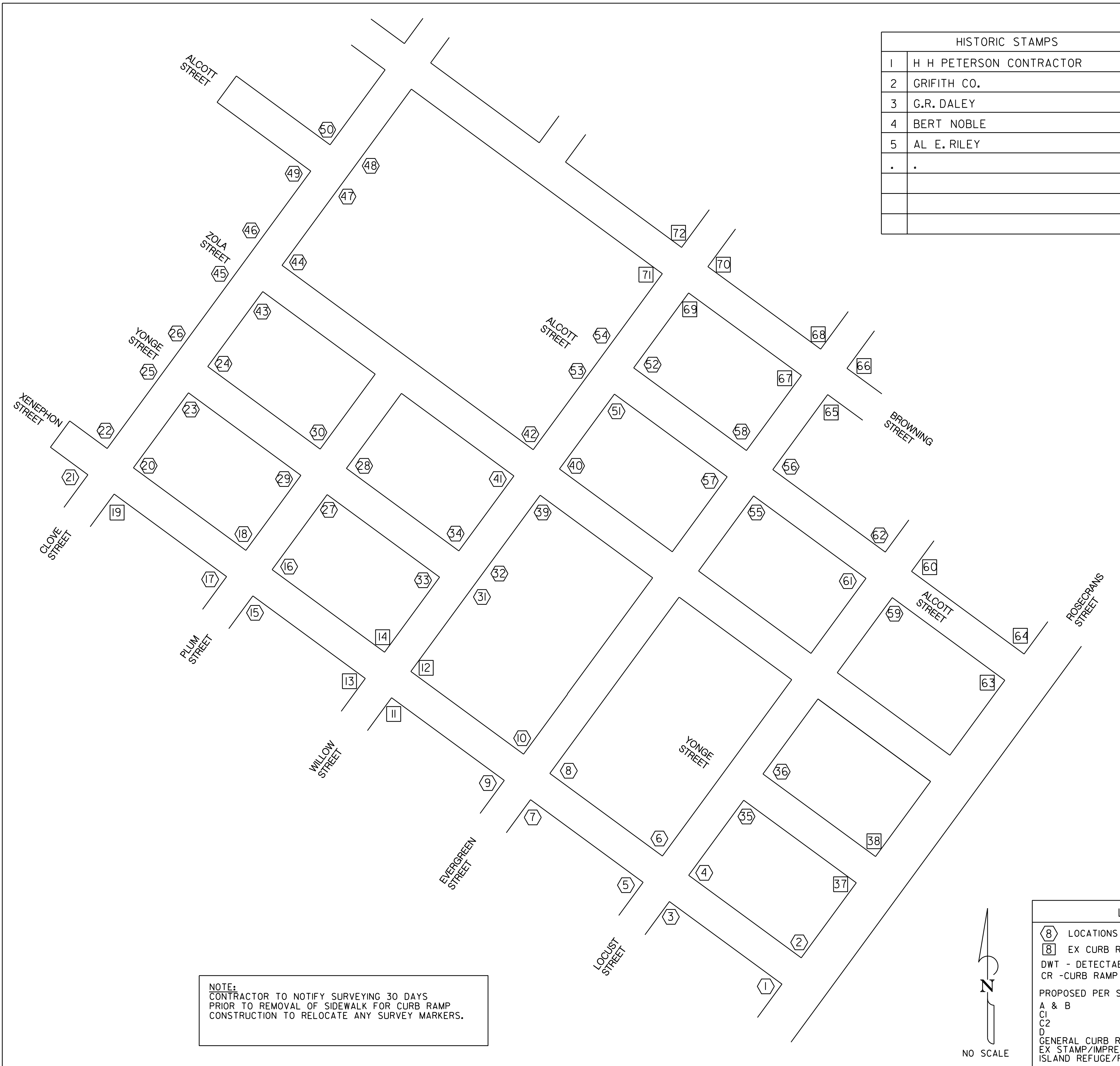

HISTORIC STAMPS	
1	H H PETERSON CONTRACTOR
2	GRIFITH CO.
3	G.R. DALEY
4	BERT NOBLE
5	AL E. RILEY
.	.

CURB RAMP NOTES TABLE							COMMENTS/MODIFICATIONS
LOCATION NO.	RAMP TYPE	NEW	REPLACEMENT	HISTORIC STAMP	STAINLESS STEEL	DWT OTHER CONSTRAINTS	
1						X	
2			X			X	(EXISTING CR)
3	C1	X				X	
4	C1	X				X	
5	C1	X				X X	MODIFIED C1, TO EXTEND TOP RAMP FROM EX SIDEWALK 15' DOWN
6	C1	X				X X	MODIFIED C1, TO EXTEND TOP RAMP FROM EX SIDEWALK 15' DOWN
7	C1	X		4 & 5		X	
8	C1	X				X	
9	C1	X				X	
10	C1	X				X	
11							(EXISTING CR W/DWT)
12							(EXISTING CR W/DWT)
13							(EXISTING CR W/DWT)
14							(EXISTING CR W/DWT)
15	C1	X				X X	Fire Hydrant
16	C1	X				X	
17	C1	X				X	
18	C1	X				X	
19							(EXISTING CR W/DWT)
20	C1	X		1		X	
21	C1	X				X	
22	C1	X				X	
23	C1	X		1 & 3		X	
24	C1	X				X	
25	C1	X				X	
26	C1	X				X	
27	C1	X				X	
28	C1	X				X	
29	C1	X				X	
30	C1	X				X	
31	C1	X		4		X X	DRAIN INLETS
32	C1	X				X	
33	C1	X				X X	DRAIN INLETS
34	C1	X				X X	DRAIN INLETS
35							DEAD END, NO RAMPS NECESSARY
36							DEAD END, NO RAMPS NECESSARY
37							(EXISTING CR W/DWT)
38							(EXISTING CR W/DWT)
39	C1	X				X	
40	C1	X				X	
41	C1	X				X	
42	C1	X				X	
43	C1	X				X	
44	C1	X		1		X	
45	C1	X				X	
46	C1	X				X	
47	C1	X				X	
48	C1	X				X	
49	C1	X		1		X	
50	C1	X		1 & 2		X	
51	C1	X				X	
52	C1	X				X	
53	C1	X				X	
54	C1	X				X	
55						X	DEAD END, NO RAMPS NECESSARY
56						X	DEAD END, NO RAMPS NECESSARY
57						X	DEAD END, NO RAMPS NECESSARY
58						X	DEAD END, NO RAMPS NECESSARY
59	C1	X		4		X	
60				4			(EXISTING CR W/DWT)
61	C1	X				X	
62	C1	X				X	
63							(EXISTING CR W/DWT)
64							(EXISTING CR W/DWT)
65							(EXISTING CR W/DWT)
66							(EXISTING CR W/DWT), OUTSIDE OF PROJECT
67							(EXISTING CR W/DWT)
68							(EXISTING CR W/DWT), OUTSIDE OF PROJECT
69							(EXISTING CR W/DWT)
70							(EXISTING CR W/DWT)
71							(EXISTING CR W/DWT)
72							(EXISTING CR W/DWT)

• THE DETECTABLE WARNING TILES SHALL BE PER THE CITY'S APPROVED MATERIALS LIST **C-19**

NOTE:
CONTRACTOR TO NOTIFY SURVEYING 30 DAYS
PRIOR TO REMOVAL OF SIDEWALK FOR CURB RAMP
CONSTRUCTION TO RELOCATE ANY SURVEY MARKERS.

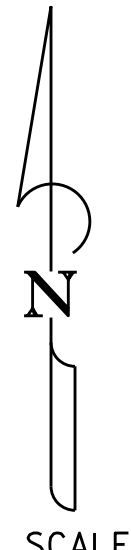

LEGEND

- ⊗ LOCATIONS NO'S
- ⊠ EX CURB RAMP LOCATION
- DWT - DETECTABLE WARNING TILE(S)
- CR - CURB RAMP DETAILS
- T EX TREE
- ⊙ EX STREET SIGN
- ⊙ EX UTILITY POLE
- ⊙ EX FIRE HYDRANT

PROPOSED PER STANDARD DRAWINGS:

- A & B SDG-132
- C1 SDG-134
- C2 SDG-135
- D SDG-136
- GENERAL CURB RAMP SDG-130
- EX STAMP/IMPRESSION PLACEMENT SDG-I15
- ISLAND REFUGE/PASSAGEWAY DETAILS SDG-I38

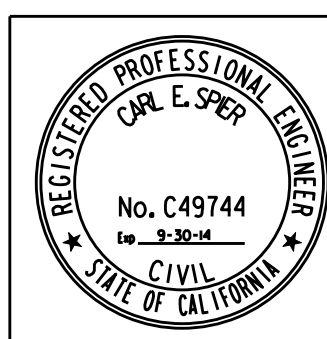

SEWER & WATER GROUP 732
CURB RAMP LOCATION

CITY OF SAN DIEGO, CALIFORNIA
ENGINEERING AND CAPITAL PROJECTS DEPARTMENT
SHEET 20 OF 23 SHEETS

APPROVED: *Carl E. Speer* 11/15/12
FOR CITY ENGINEER DATE

WATER WBS B-00059
SEWER WBS B-00342

SUBMITTED BY: HUNG HUYNH
ASSOCIATE ENGINEER

CHECKED BY: DANIEL TITTLE
PROJECT ENGINEER

208-1701
CCS27 COORDINATE

1846444-6262407
CCS83 COORDINATE

CONTRACTOR _____ DATE STARTED _____
INSPECTOR _____ DATE COMPLETED _____

31973-20-D

CURB RAMP LOCATION

WORK BY CITY FORCES

CONTRACTOR FURNISHED MATERIALS FOR CITY FORCE WORK			
SHT			

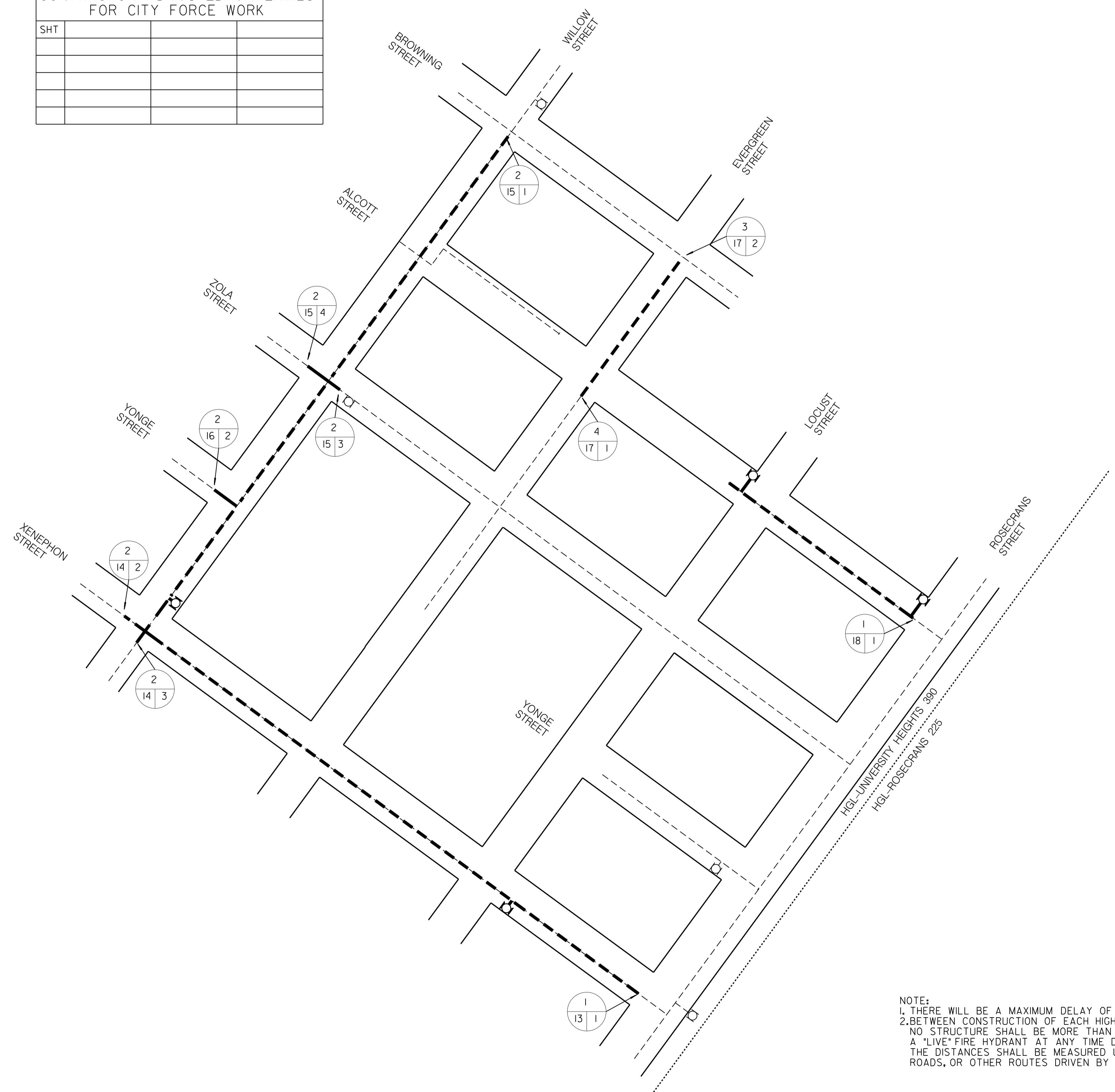

LEGEND

- EXISTING WATER MAIN
- PRESSURE ZONE BOUNDARY
- PROPOSED WATER MAIN
- FIRE HYDRANT TO REMAIN IN SERVICE DURING CONSTRUCTION
- ◻ FIRE HYDRANT TO BE REPLACED
- ③ CITY FORCES NOTE NUMBER (THIS SHEET)
- ②④⑥ CITY FORCES NOTE NUMBER (PLAN & PROFILE SHT.)
- PLAN & PROFILE "D" SHEET NUMBER
- BC --- BEFORE CONTRACTOR
- AC --- AFTER CONTRACTOR

WORK BY CITY FORCES

- ① BC - CLOSE VALVE
AC - RECONNECT, OPEN VALVE
- ② BC - CUT AND PLUG
AC - RECONNECT
- ③ BC - TEE/CROSS CUT-IN
AC - RECONNECT
- ④ BC - INSTALL
AC - RECONNECT

AREA TO BE HIGHLINED IN PHASES

- ① PHASE 1
- ② PHASE 2

NOTE:
 1. THERE WILL BE A MAXIMUM DELAY OF 30 DAYS.
 2. BETWEEN CONSTRUCTION OF EACH HIGHLINE PHASE,
 NO STRUCTURE SHALL BE MORE THAN 1000 FEET FROM
 A "LIVE" FIRE HYDRANT AT ANY TIME DURING CONSTRUCTION.
 THE DISTANCES SHALL BE MEASURED USING STREETS, PRIVATE
 ROADS, OR OTHER ROUTES DRIVEN BY EMERGENCY VEHICLES.

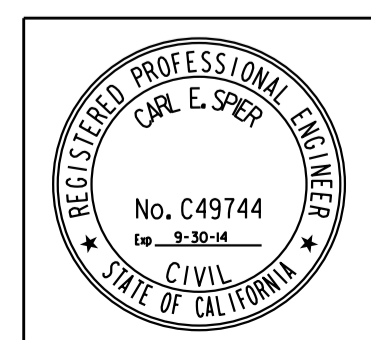
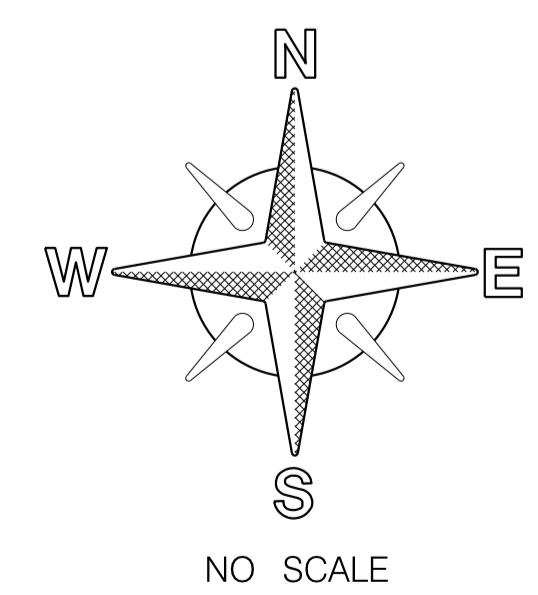

WORK BY CITY FORCES				
WATER AND SEWER MAIN REPLACEMENT				
GROUP 732				
CITY OF SAN DIEGO, CALIFORNIA ENGINEERING AND CAPITAL PROJECTS DEPARTMENT SHEET 21 OF 23 SHEETS			WATER WBS# B-00059	SEWER WBS# B-00342
APPROVED: <i>[Signature]</i> DEPUTY DIRECTOR	DATE 11/15/12	SUBMITTED BY: HUNG HUYNH SECTION HEAD		
DESCRIPTION ORIGINAL	BY DT/RD	APPROVED	DATE	FILMED
CHECKED BY: DANIEL TITTLE ASSOCIATE ENGINEER			208-1701 CCS27 COORDINATE	
CONTRACTOR			DATE STARTED	1846444-6262407 CCS83 COORDINATE
INSPECTOR			DATE COMPLETED	31973-21-D

C20

WORK BY CITY FORCES

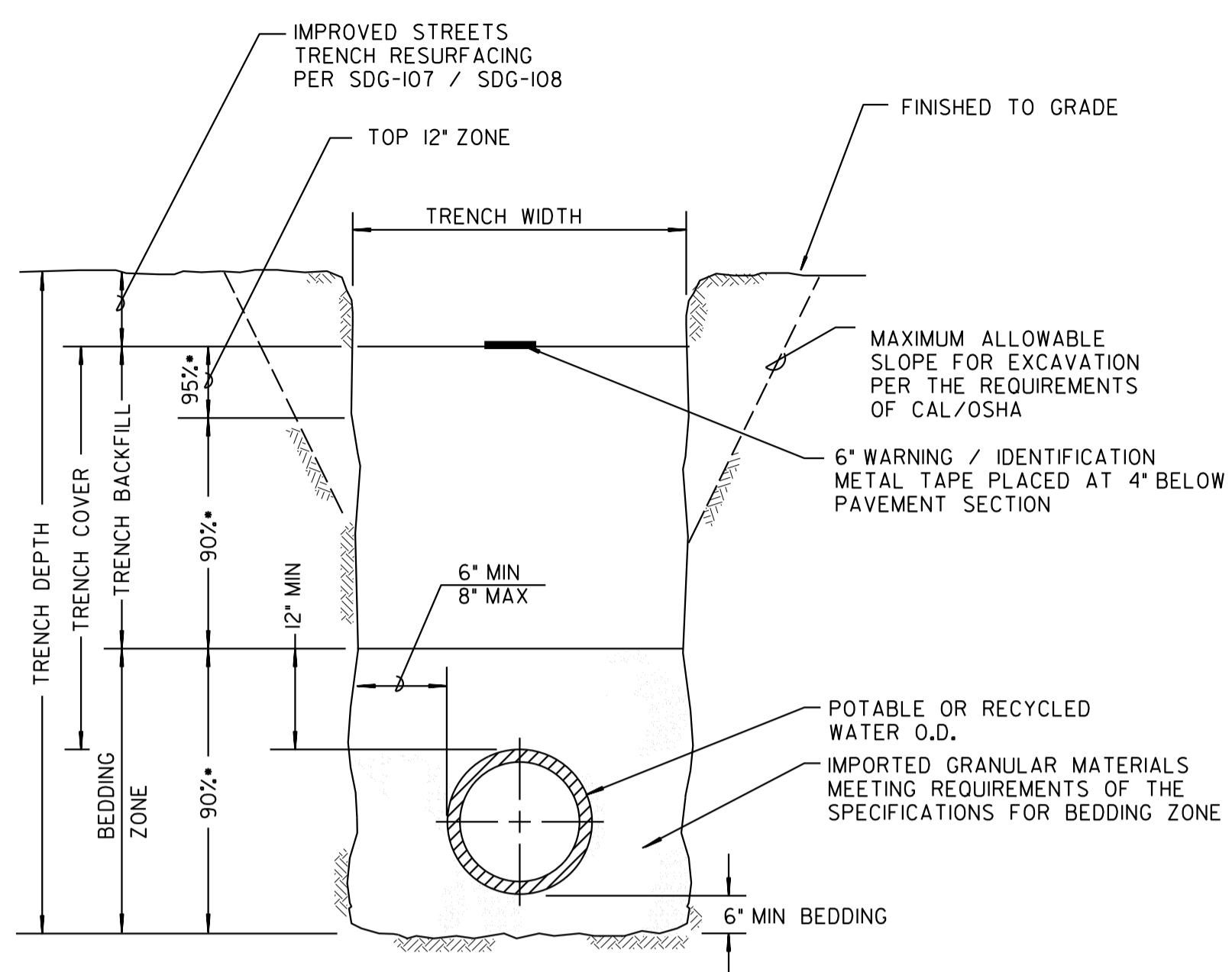

- NOTES:
- (*) INDICATES MINIMUM RELATIVE COMPACTION.
 - MINIMUM COVER: 36" FOR POTABLE AND 48" FOR RECYCLED WATER MAIN

TRENCH WIDTH		
NOMINAL PIPE INSIDE DIAMETER	MINIMUM DISTANCE	MAXIMUM DISTANCE
4" (100mm) & SMALLER	18" (450mm)	28" (700mm)
6" & 8" (150mm & 200mm)	24" (600mm)	32" (800mm)
10" & 12" (250mm & 300mm)	28" (700mm)	36" (900mm)
16" THRU 36" (400mm THRU 900mm)	OD PLUS 24"(600mm)	OD PLUS 36"(900mm)

PIPE BEDDING AND TRENCH BACKFILL FOR POTABLE AND RECYCLED WATER MAINS

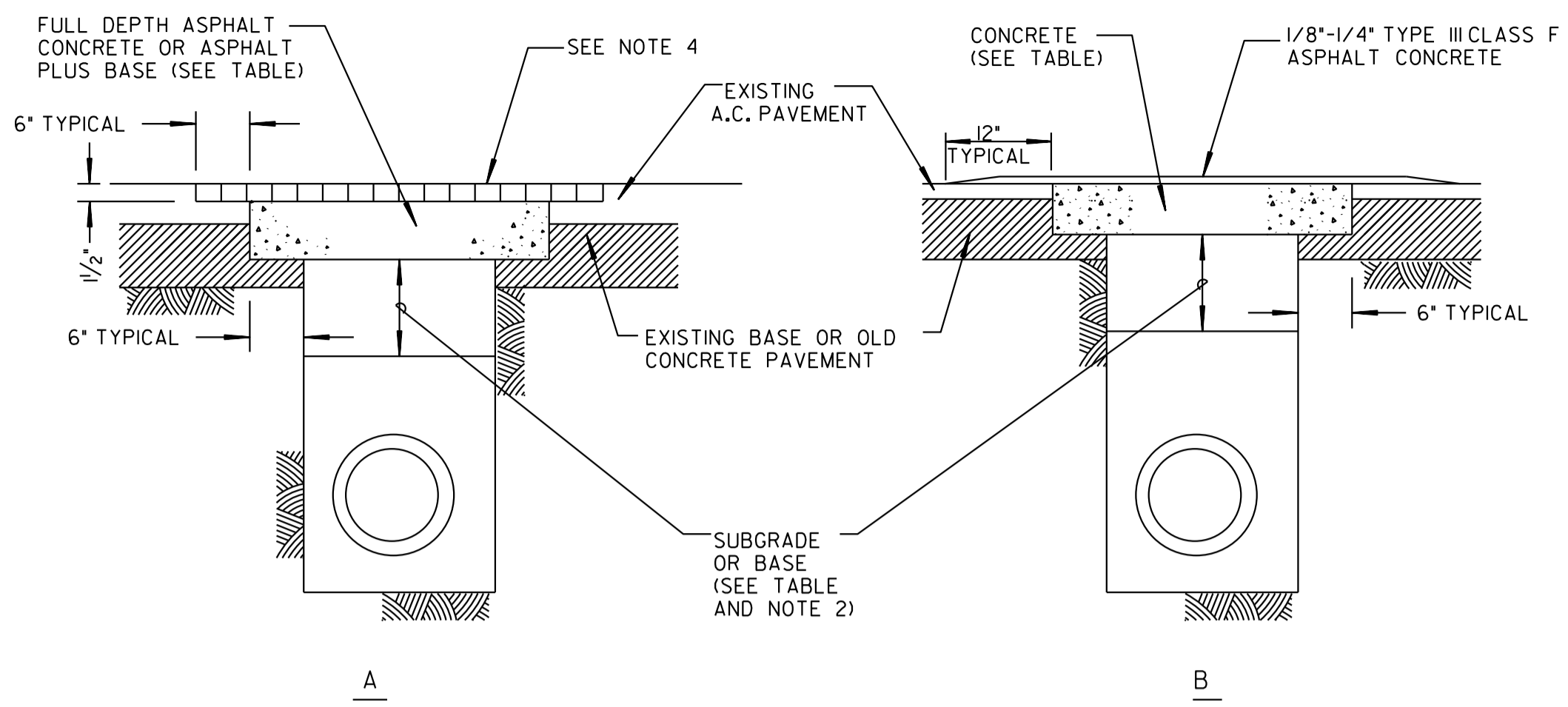

MIX DESIGN	ASPHALT	ASPHALT PLUS BASE	CONCRETE
ALLEYS	3/4" TYPE III CLASS B3	3/4" TYPE III CLASS B3 PLUS CLASS II	560-C-3250
LOCAL THROUGH 4 LANE COLLECTORS	8.0"	BASE ASPHALT THICKNESS TO EQUAL	5.5"
MAJOR OR GREATERS	10.0"	EXISTING PLUS 1", MIN 4" TO MAX. 9"	7.0"
	12.0"	COMBINED ASPHALT PLUS BASE 18" MIN.	9.0"

- NOTES:
- EXISTING PAVEMENT SHALL BE REMOVED IN ACCORDANCE WITH 300-I.3.
 - SUBGRADE PREPARATION, BASE AND ASPHALT PLACEMENT SHALL BE DONE IN ACCORDANCE WITH SECTIONS 301-1, 301-2, AND 302-5. CONCRETE PLACEMENT SHALL BE DONE IN ACCORDANCE WITH 302-6.
 - ANY STREET TRENCH 7 FEET IN WIDTH OR GREATER AND LONGER THAN 100 FEET IN OVERALL LENGTH SHALL BE RECONSTRUCTED WITH THE PAVEMENT SECTION FOR THE STREET CLASSIFICATION PER SCHEDULE "J" (SDG-I13).
 - TRENCH CAPS IN STREETS NOT RECEIVING A FULL WIDTH OVERLAY PRIOR TO ACCEPTANCE SHALL BE MILLED AS SHOWN AND RESURFACED WITH 1/2" TYPE III CLASS C2 ASPHALT NO LESS THAN 30 DAYS AFTER INITIAL ASPHALT PLACEMENT.
 - 560-C-3250 CONCRETE TREATED WITH A MINIMUM 2% CALCIUM CHLORIDE SOLUTION IN ACCORDANCE WITH 201-I0R 650-CW-4000 CONCRETE MAY BE OPENED TO TRAFFIC 3 DAYS AFTER IT IS PLACED. 650-CW-4000 CONCRETE TREATED IN THE SAME MANNER MAY BE OPENED TO TRAFFIC 24 HOURS AFTER IT IS PLACED. CONCRETE SPECIFIED BY ALTERNATE CLASS OR OTHERWISE CONTAINING FLY ASH IS NOT ALLOWED.

DETAIL - TRENCH RESURFACING FOR ASPHALT CONCRETE STREETS NO SCALE

SEWER, ALIGNMENT - 1, SHT 2-4, Xenophon St				
POINT #	STA.	LENGTH (FEET)	NORTH (Y)	EAST (X)
100	1+00.00	163.63	1848912.49	6263460.80
101	2+63.63	222.29	1849008.98	6263328.65
102	4+85.92	154.98	1849140.12	6263149.16
103	6+40.90	155.07	1849232.14	6263024.46
104	7+95.97	400.78	1849324.08	6262899.58
105	11+96.75	370.01	1849560.92	6262576.27
106	15+66.76	369.96	1849779.80	6262277.94
107	19+36.72	132.43	1849998.74	6261979.72
108	20+69.15		1850077.02	6261872.90

ALIGNMENT - 2, SHT - 5, Yonge St-1				
POINT #	STA.	LENGTH (FEET)	NORTH (Y)	EAST (X)
200	1+00.00	251.10	1849130.12	6263620.14
201	3+51.10		1849278.18	6263417.33

ALIGNMENT - 3, SHT 6-7, Yonge St-2				
POINT #	STA.	LENGTH (FEET)	NORTH (Y)	EAST (X)
300	1+00.00	369.96	1849559.78	6263034.08
301	4+69.96	369.67	1849778.89	6262735.98
302	8+39.63	398.4	1849997.17	6262437.64
303	12+38.03		1850232.90	6262116.46

ALIGNMENT - 4, SHT - 8, Willow St				
POINT #	STA.	LENGTH (FEET)	NORTH (Y)	EAST (X)
105	1+00.00	270.22	1849560.92	6262576.27
301	3+70.22	269.31	1849778.89	6262735.98
400	6+39.53		1849995.90	6262895.47

ALIGNMENT - 5, SHT 9-10, Alcott St				
POINT #	STA.	LENGTH (FEET)	NORTH (Y)	EAST (X)
500	1+00.00	232.50	1849565.70	6263939.82
501	3+32.50	147.50	1849702.82	6263752.06
502	4+80.00	346.32	1849789.94	6263633.04
503	8+26.32	225.44	1849994.85	6263353.84
504	10+51.76	143.74	1850128.64	6263172.39
505	11+95.50		1850212.70	6263055.79

ALIGNMENT - 6, SHT 11-12, Clove/Alcott				
POINT #	STA.	LENGTH (FEET)	NORTH (Y)	EAST (X)
600	1+00.00	269.66	1850433.76	6262299.48
601	3+69.66	260.39	1850651.46	6262458.62
602	6+30.06		1850805.57	6262248.73

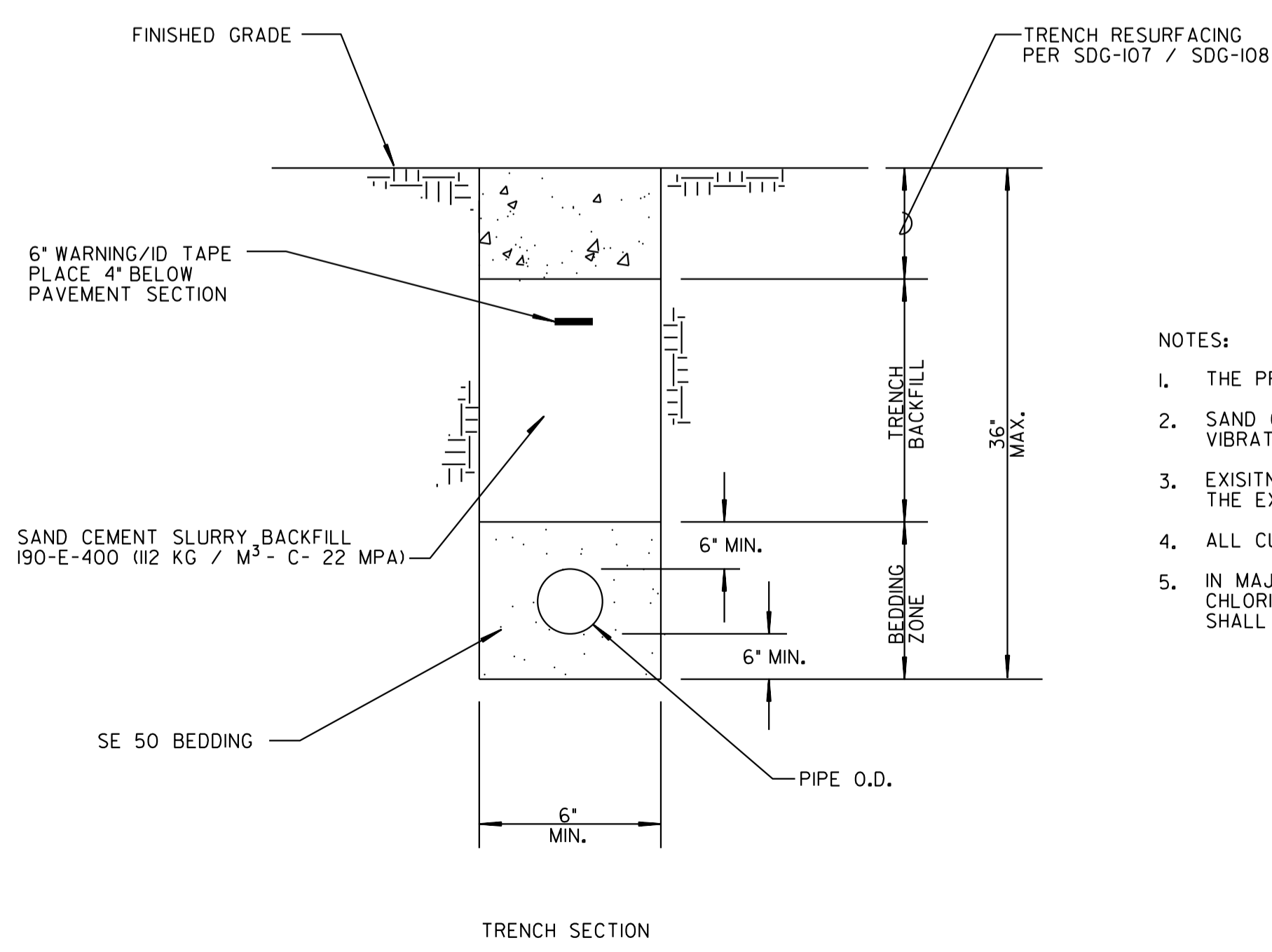

- NOTES:
- THE PROPOSED WATER SERVICE SHALL BE SECURED IN CENTER OF THE TRENCH.
 - SAND CEMENT SLURRY BACKFILL SHALL BE THOROUGHLY CONSOLIDATED TO ENCASE CONDUITS. TAMPERS OR VIBRATORS SHALL BE USED.
 - EXISTING PAVEMENT WILL NOT REQUIRE SAW CUTTING WHEN USING ROCKWHEEL FOR EXCAVATION EXCEPT WHEN THE EXISTING PAVEMENT IS CONCRETE AND TRENCH FINISH IS CONCRETE.
 - ALL CUTS SHALL BE PARALLEL OR PERPENDICULAR TO STREET CENTERLINE, WHEN PRACTICAL.
 - IN MAJOR OR PRIME ARTERIAL STREETS, ON APPROVAL SET ACCELERATING ADMIXTURE, SUCH AS CALCIUM CHLORIDE, MAY BE USED ONLY WITH PRIOR APPROVAL OF THE AGENCY'S ENGINEER OTHERWISE THE CONTRACTOR SHALL PROTECT THE TRENCH WITH THE APPROVAL OF THE AGENCY'S ENGINEER.

NARROW TRENCH FOR 1" & 2" WATER SERVICES

C21

HORIZONTAL (SEWER) ALIGNMENT REPORT & DETAILS
SEWER AND WATER MAIN REPLACEMENT
GROUP 732

CITY OF SAN DIEGO, CALIFORNIA ENGINEERING AND CAPITAL PROJECTS DEPARTMENT SHEET 22 OF 23 SHEETS		WATER WBS# B-00059 SEWER WBS# B-00342
APPROVED: <i>[Signature]</i> FOR CITY ENGINEER	DATE: 11/15/12	SUBMITTED BY: HUNG HUYNH ASSOCIATE ENGINEER
DESCRIPTION: ORIGINAL	APPROVED: DT/RD	DATE: FILMED
PROJECT ENGINEER: DANIEL TITTLE		PROJECT NUMBER: 208-1701
CONTRACTOR: _____		COORDINATE: 1846444-6262407
INSPECTOR: _____		COORDINATE: CCS88
DATE STARTED: _____		DATE COMPLETED: 31973-22-D

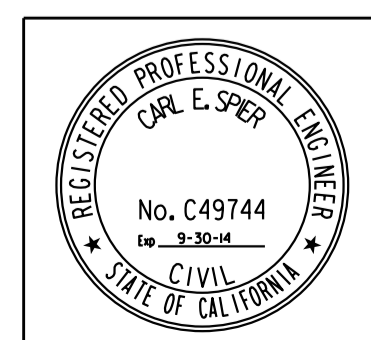

NOTES:

1. THE INFORMATION ON THIS SITE PLAN IS INTENDED TO BE USED AS A GUIDELINE FOR THE CONTRACTOR AND SUBCONTRACTOR TO INSTALL WATER POLLUTION CONTROL DEVICES AT GENERAL LOCATIONS THROUGHOUT THE PROJECT SITE. THIS SITE PLAN IS TO BE USED IN CONJUNCTION WITH THE NARRATIVE SECTION OF THE WATER POLLUTION CONTROL PLAN (WPCP) AND WATER POLLUTION CONTROL SPECIFICATIONS.
2. INLET PROTECTION REQUIRED AT ALL STORM DRAINS RECEIVING RUNOFF FROM DISTURBED SOIL AREAS.
3. CONTRACTOR TO UPDATE / REVISE SHEET AS NECESSARY.
4. THE INFORMATION ON THE SITE PLAN IS ACCURATE FOR WATER POLLUTION CONTROL PURPOSES ONLY.

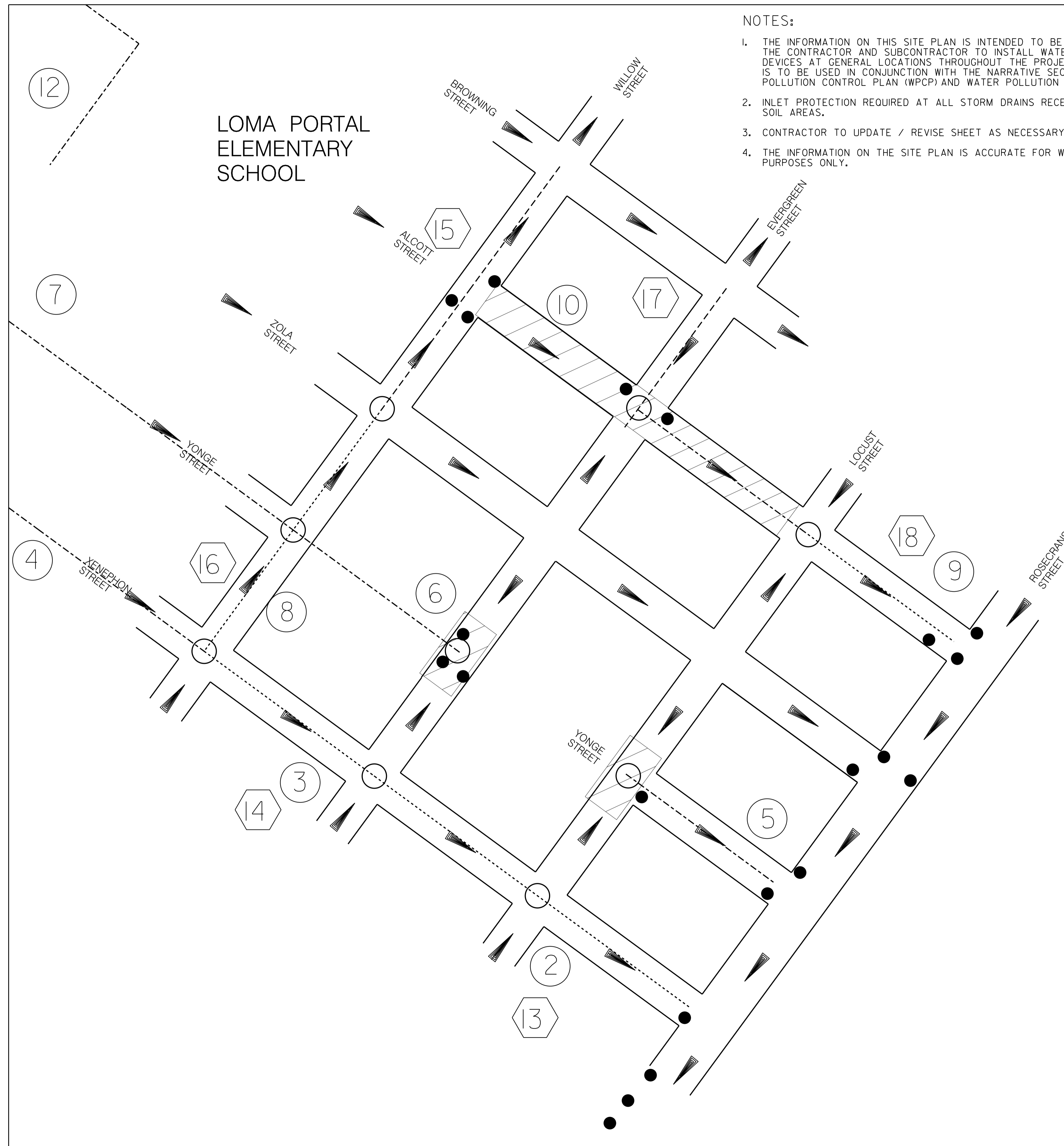

LEGEND

MANHOLES FOR DEWATERING IF NEEDED	○
SURFACE FLOW TO STORM DRAIN ARROWS	▶
STORM DRAINS AFFECTED BY CONSTRUCTION	●
SHEET NUMBER-SEWER	⑫
SHEET NUMBER-WATER	⑬
SEWER MAIN REPLACEMENT	---
WATER MAIN REPLACEMENT	----
SEWER & WATER MAIN REPLACEMENT	-.-.-
PAPER STREETS AND SOME DRIVEWAYS	▨
ADDITIONAL NOTES SUPPLIED BY CONTRACTOR	
STAGING/STOCKPILE AREA	X

C22

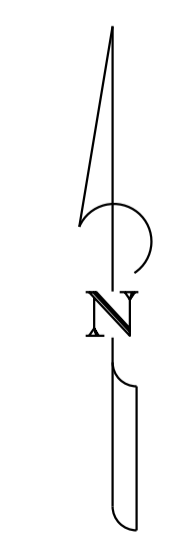

NO SCALE

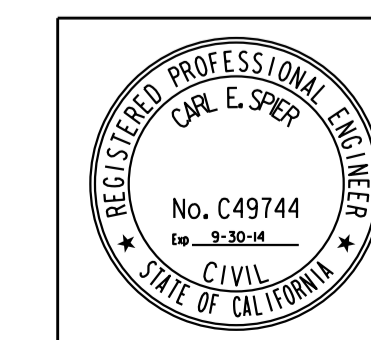

ENVIRONMENTAL			
WATER POLLUTION CONTROL SITE PLANS & MANHOLES FOR DEWATERING IF NEEDED			
CITY OF SAN DIEGO, CALIFORNIA ENGINEERING AND CAPITAL PROJECTS DEPARTMENT SHEET 23 OF 23 SHEETS		WATER WBS# B-00059 SEWER WBS# B-00342	
APPROVED FOR CITY ENGINEER: <i>Carl E. Spier</i>	DATE: 11/15/12	SUBMITTED BY: HUNG HUYNH ASSOCIATE ENGINEER	
DESCRIPTION	APPROVED	DATE	FILMED
ORIGINAL	DT/RD		
CONTRACTOR			DATE STARTED
INSPECTOR			DATE COMPLETED
			31973-23-D

ENVIRONMENTAL

Handwritten initials and a checkmark in the top right corner.

City of San Diego

CONTRACTOR'S NAME: BURTECH PIPELINE INCORPORATED
 ADDRESS: 102 SECOND STREET, ENCINITAS, CA 92024
 TELEPHONE NO.: (760) 634-2822 FAX NO.: (760) 634-2415
 CITY CONTACT: Clementina Giordano Contract Specialist, Email: cgiordano@sandiego.gov
Ph (619) 533-3481 Fax (619) 533-3633
 H Huynh/BD/LJI

CONTRACT DOCUMENTS



FOR

SEWER AND WATER GROUP 732

VOLUME 2 OF 2

BID NO.:	<u>K-13-5642-DBB-3</u>
SAP NO. (WBS/IO/CC):	<u>B-00059 / B-00342</u>
CLIENT DEPARTMENT:	<u>2112 / 2013</u>
COUNCIL DISTRICT:	<u>2</u>
PROJECT TYPE:	<u>JA / KB</u>

THIS CONTRACT IS SUBJECT TO THE FOLLOWING:

- THE CITY'S SUBCONTRACTING PARTICIPATION REQUIREMENTS FOR SLBE PROGRAM.

**THIS BIDDING DOCUMENT TO BE SUBMITTED IN ITS ENTIRETY
 REFER TO VOLUME 1 COVER PAGE FOR TIME, DATE, AND LOCATION**

PROPOSAL

Bidder's General Information

To the City of San Diego:

Pursuant to "Notice Inviting Bids", specifications, and requirements on file with the City Clerk, and subject to all provisions of the Charter and Ordinances of the City of San Diego and applicable laws and regulations of the United States and the State of California, the undersigned hereby proposes to furnish to the City of San Diego, complete at the prices stated herein, the items or services hereinafter mentioned. The undersigned further warrants that this bid is not made in the interest of, or on behalf of, any undisclosed person, partnership, company, association, organization, or corporation; that the bid is genuine and not collusive or sham; that the bidder has not directly or indirectly induced or solicited any other bidder to put in a false or sham bid, and has not directly or indirectly colluded, conspired, connived, or agreed with any bidder or anyone else to put in a sham bid, or that anyone shall refrain from bidding; that the bidder has not in any manner, directly or indirectly, sought by agreement, communication, or conference with anyone to fix the bid price of the bidder or any other bidder, or to fix any overhead, profit, or cost element of the bid price, or of that of any other bidder, or to secure any advantage against the public body awarding the contract of anyone interested in the proposed contract; that all statements contained in the bid are true; and, further, that the bidder has not, directly or indirectly, submitted his or her bid price or any breakdown thereof, or the contents thereof, or divulged information or data relative thereto, or paid, and will not pay, any fee to any corporation, partnership, company, association, organization, bid depository, or to any member or agent thereof to effectuate a collusive or sham bid.

The undersigned bidder(s) further warrants that bidder(s) has thoroughly examined and understands the entire Contract Documents (plans and specifications) and the Bidding Documents therefore, and that by submitting said Bidding Documents as its bid proposal, bidder(s) acknowledges and is bound by the entire Contract Documents, including any addenda issued thereto, as such Contract Documents incorporated by reference in the Bidding Documents.

IF A SOLE OWNER OR SOLE CONTRACTOR SIGN HERE:

- (1) Name under which business is conducted _____
- (2) Signature (Given and surname) of proprietor _____
- (3) Place of Business (Street & Number) _____
- (4) City and State _____ Zip Code _____
- (5) Telephone No. _____ Facsimile No. _____

IF A PARTNERSHIP, SIGN HERE:

- (1) Name under which business is conducted _____
- (2) Name of each member of partnership, indicate character of each partner, general or special (limited):

TABLE OF CONTENTS

Volume 2 - Bidding Documents

The following forms must be completed in their entirety and submitted with the Bid. Include the form(s) even if the information does not apply. Where the information does not apply write in N/A. Failure to include any of the forms may cause the Bid to be deemed **non-responsive**. If you are uncertain or have any questions about any required information, contact the City no later than 14 days prior to Bid due date.

1. Bid/Proposal.....	3-6
2. Bid Bond	7
3. Non-Collusion Affidavit to be executed by Bidder and Submitted with Bid under 23 USC 112 and PCC 7106	8
4. Contractors Certification of Pending Actions.....	9
5. Equal Benefits Ordinance Certification of Compliance.....	10
6. Proposal (Bid).....	11-15
7. Form AA35 - List of Subcontractors	16
8. Form AA40 - Named Equipment/Material Supplier List	17

BIDDING DOCUMENTS

(3) Signature (Note: Signature must be made by a general partner)

Full Name and Character of partner

(4) Place of Business (Street & Number) _____

(5) City and State _____ Zip Code _____

(6) Telephone No. _____ Facsimile No. _____

IF A CORPORATION, SIGN HERE:

(1) Name under which business is conducted BURTECH PIPELINE INCORPORATED

(2) Signature, with official title of officer authorized to sign for the corporation:

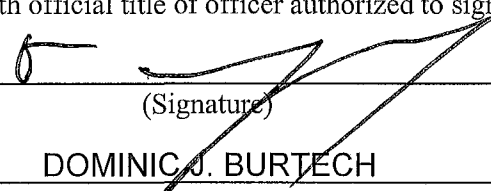

(Signature)

DOMINIC J. BURTECH

(Printed Name)

PRESIDENT & CEO

(Title of Officer)

(Impress Corporate Seal Here)

(3) Incorporated under the laws of the State of CALIFORNIA

(4) Place of Business (Street & Number) 102 SECOND STREET

(5) City and State ENCINITAS, CALIFORNIA Zip Code 92024

(6) Telephone No. (760) 634-2822 Facsimile No. (760) 634-2415

BIDDING DOCUMENTS

THE FOLLOWING SECTIONS MUST BE FILLED IN BY ALL PROPOSERS:

In accordance with the "NOTICE INVITING BIDS", the bidder holds a California State Contractor's license for the following classification(s) to perform the work described in these specifications:

LICENSE CLASSIFICATION CLASS A

LICENSE NO. 718202 EXPIRES JANUARY 31, 2014

This license classification must also be shown on the front of the bid envelope. Failure to show license classification on the bid envelope may cause return of the bid unopened.

TAX IDENTIFICATION NUMBER (TIN): [REDACTED]

E-Mail Address: buddy@burtechpipeline.com

BIDDING DOCUMENTS

THIS PROPOSAL MUST BE NOTARIZED BELOW:

I certify, under penalty of perjury, that the representations made herein regarding my State Contractor's license number, classification and expiration date are true and correct.

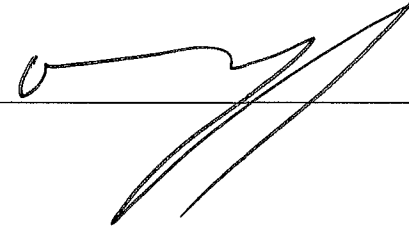
Signature  Title PRESIDENT & CEO

SUBSCRIBED AND SWORN TO BEFORE ME, THIS 11 DAY OF Feb, 2013

Notary Public in and for the County of San Diego, State of CA

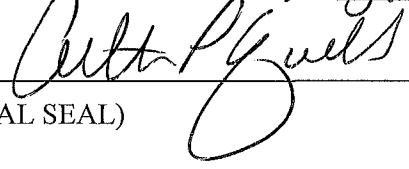
(NOTARIAL SEAL)

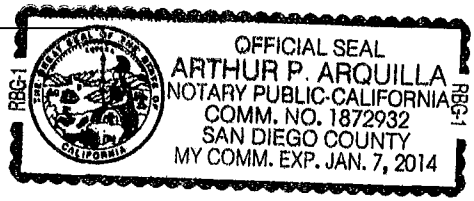

BIDDING DOCUMENTS

BID BOND

KNOW ALL MEN BY THESE PRESENTS,

That BURTECH PIPELINE, INCORPORATED as Principal, and NORTH AMERICAN SPECIALTY INSURANCE COMPANY as Surety, are held and firmly bound unto The City of San Diego hereinafter called "OWNER," in the sum of 10% OF THE TOTAL BID AMOUNT for the payment of which sum, well and truly to be made, we bind ourselves, our heirs, executors, administrators, successors, and assigns, jointly and severally, firmly by these presents.

WHEREAS, said Principal has submitted a Bid to said OWNER to perform the WORK required under the bidding schedule(s) of the OWNER's Contract Documents entitled

SEWER AND WATER GROUP 732, BID NO. K-13-5642-DBB-3

CALIFORNIA ALL-PURPOSE ACKNOWLEDGMENT

No. 5193

State of California)

County of SAN DIEGO)

On 02/07/2013 before me, DEBORAH D. DAVIS, NOTARY PUBLIC personally appeared, MARK D. IATAROLA

who proved to me on the basis of satisfactory evidence to be the person(s) whose name(s) is/are subscribed to the within instrument and acknowledged to me that he/she/they executed the same in his/her/their authorized capacity(ies), and that by his/her/their signature(s) on the instrument the person(s); or the entity upon behalf of which the person(s)-acted, executed the instrument.

I certify under PENALTY OF PERJURY under the laws of the State of California that the foregoing paragraph is true and correct.

WITNESS my hand and official seal.

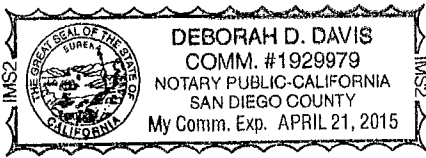

Signature of Notary

OPTIONAL SECTION CAPACITY CLAIMED BY SIGNER

Though statute does not require the Notary to fill in the data below, doing so may prove invaluable to persons relying on the document.

- Individual checkboxes: INDIVIDUAL, CORPORATE OFFICER(S)

TITLE(S)

- Partner checkboxes: PARTNER(S), LIMITED, GENERAL
Attorney-in-Fact checkbox: ATTORNEY-IN-FACT
Trustee checkboxes: TRUSTEE(S), GUARDIAN/CONSERVATOR
Other checkbox: OTHER

SIGNER IS REPRESENTING:

NAME OF PERSON(S) OR ENTITY(IES)

OPTIONAL SECTION

THIS CERTIFICATE MUST BE ATTACHED TO THE DOCUMENT DESCRIBED AT RIGHT:

TITLE OR TYPE OF DOCUMENT
NUMBER OF PAGES DATE OF DOCUMENT
SIGNER(S) OTHER THAN NAMED ABOVE

Though the data requested here is not required by law, it could prevent fraudulent reattachment of this form.

NAS SURETY GROUP

NORTH AMERICAN SPECIALTY INSURANCE COMPANY
WASHINGTON INTERNATIONAL INSURANCE COMPANY

GENERAL POWER OF ATTORNEY

KNOW ALL MEN BY THESE PRESENTS, THAT North American Specialty Insurance Company, a corporation duly organized and existing under laws of the State of New Hampshire, and having its principal office in the City of Manchester, New Hampshire, and Washington International Insurance Company, a corporation organized and existing under the laws of the State of New Hampshire and having its principal office in the City of Schaumburg, Illinois, each does hereby make, constitute and appoint:

JOHN G. MALONEY, HELEN MALONEY, MICHELLE M. BASUIL,

GLEND A. J. GARDNER, MARK D. IATAROLA and DEBORAH D. DAVIS

JOINTLY OR SEVERALLY

Its true and lawful Attorney(s)-in-Fact, to make, execute, seal and deliver, for and on its behalf and as its act and deed, bonds or other writings obligatory in the nature of a bond on behalf of each of said Companies, as surety, on contracts of suretyship as are or may be required or permitted by law, regulation, contract or otherwise, provided that no bond or undertaking or contract or suretyship executed under this authority shall exceed the amount of:

FIFTY MILLION (\$50,000,000.00) DOLLARS

This Power of Attorney is granted and is signed by facsimile under and by the authority of the following Resolutions adopted by the Boards of Directors of both North American Specialty Insurance Company and Washington International Insurance Company at meetings duly called and held on the 9th of May, 2012:

"RESOLVED, that any two of the Presidents, any Managing Director, any Senior Vice President, any Vice President, any Assistant Vice President, the Secretary or any Assistant Secretary be, and each or any of them hereby is authorized to execute a Power of Attorney qualifying the attorney named in the given Power of Attorney to execute on behalf of the Company bonds, undertakings and all contracts of surety, and that each or any of them hereby is authorized to attest to the execution of any such Power of Attorney and to attach therein the seal of the Company; and it is

FURTHER RESOLVED, that the signature of such officers and the seal of the Company may be affixed to any such Power of Attorney or to any certificate relating thereto by facsimile, and any such Power of Attorney or certificate bearing such facsimile signatures or facsimile seal shall be binding upon the Company when so affixed and in the future with regard to any bond, undertaking or contract of surety to which it is attached."



By [Signature] Steven P. Anderson, Senior Vice President of Washington International Insurance Company & Senior Vice President of North American Specialty Insurance Company



By [Signature] David M. Layman, Vice President of Washington International Insurance Company & Vice President of North American Specialty Insurance Company

IN WITNESS WHEREOF, North American Specialty Insurance Company and Washington International Insurance Company have caused their official seals to be hereunto affixed, and these presents to be signed by their authorized officers this 10th day of December, 2012.

North American Specialty Insurance Company
Washington International Insurance Company

State of Illinois
County of Cook ss:

On this 10th day of December, 2012, before me, a Notary Public personally appeared Steven P. Anderson, Senior Vice President of Washington International Insurance Company and Senior Vice President of North American Specialty Insurance Company and David M. Layman, Vice President of Washington International Insurance Company and Vice President of North American Specialty Insurance Company, personally known to me, who being by me duly sworn, acknowledged that they signed the above Power of Attorney as officers of and acknowledged said instrument to be the voluntary act and deed of their respective companies.

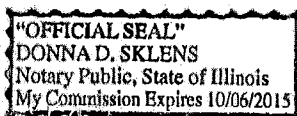

[Signature] Donna D. Sklens, Notary Public

I, Jeffrey Goldberg, the duly elected Assistant Secretary of North American Specialty Insurance Company and Washington International Insurance Company, do hereby certify that the above and foregoing is a true and correct copy of a Power of Attorney given by said North American Specialty Insurance Company and Washington International Insurance Company, which is still in full force and effect.

IN WITNESS WHEREOF, I have set my hand and affixed the seals of the Companies this 7TH day of FEBRUARY, 2013.

[Signature] Jeffrey Goldberg, Vice President & Assistant Secretary of Washington International Insurance Company & North American Specialty Insurance Company

CALIFORNIA ALL-PURPOSE ACKNOWLEDGMENT

State of California

County of San Diego

On 2/11/13
Date

before me, **Arthur P. Arquilla, Notary Public**

Here Insert Name and Title of the Officer

personally appeared Dominic Burtch

Name(s) of Signer(s)

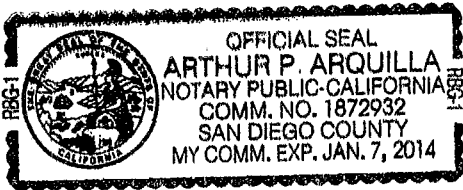

who proved to me on the basis of satisfactory evidence to be the person(s) whose name(s) is/are subscribed to the within instrument and acknowledged to me that he/she/they executed the same in his/her/their authorized capacity(ies), and that by his/her/their signature(s) on the instrument the person(s), or the entity upon behalf of which the person(s) acted, executed the instrument.

I certify under PENALTY OF PERJURY under the laws of the State of California that the foregoing paragraph is true and correct.

WITNESS my hand and official seal.

Signature Arthur P. Arquilla

Signature of Notary Public

Place Notary Seal Above

OPTIONAL

Though the information below is not required by law, it may prove valuable to persons relying on the document and could prevent fraudulent removal and reattachment of this form to another document.

Description of Attached Document

Title or Type of Document: _____

Document Date: _____ Number of Pages: _____

Signer(s) Other Than Named Above: _____

Capacity(ies) Claimed by Signer(s)

Signer's Name: _____

- Individual
- Corporate Officer — Title(s): _____
- Partner — Limited General
- Attorney in Fact
- Trustee
- Guardian or Conservator
- Other: _____

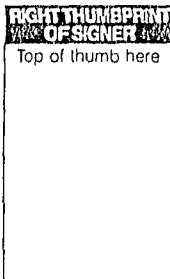

Signer Is Representing: _____

Signer's Name: _____

- Individual
- Corporate Officer — Title(s): _____
- Partner — Limited General
- Attorney in Fact
- Trustee
- Guardian or Conservator
- Other: _____

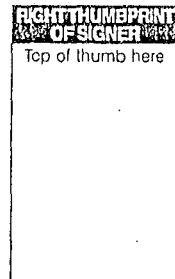

Signer Is Representing: _____

NON-COLLUSION AFFIDAVIT TO BE EXECUTED BY BIDDER AND SUBMITTED WITH BID UNDER 23 UNITED STATES CODE 112 AND PUBLIC CONTRACT CODE 7106

State of California)
County of SAN DIEGO) ss.

DOMINIC J. BURTECH, being first duly sworn, deposes and says that he is PRESIDENT & CEO of the party making the foregoing bid that the bid is not made in the interest of, or on behalf of, any undisclosed person, partnership, company, association, organization, or corporation; that the bid is genuine and not collusive or sham; that the bidder has not directly or indirectly induced or solicited any other bidder to put in a false or sham bid, and has not directly or indirectly colluded, conspired, connived, or agreed with any bidder or anyone else to put in a sham bid, or that anyone shall refrain from bidding; that the bidder has not in any manner, directly or indirectly, sought by agreement, communication, or conference with anyone to fix the bid price of the bidder or any other bidder, or to fix any overhead, profit, or cost element of the bid price, or of that of any other bidder, or to secure any advantage against the public body awarding the contract of anyone interested in the proposed contract; that all statements contained in the bid are true; and further, that the bidder has not, directly or indirectly, submitted his or her bid price or any breakdown thereof, or the contents thereof, or divulged information or data relative thereto, or paid, and will not pay, any fee to any corporation, partnership, company association, organization, bid depository, or to any member or agent thereof to effectuate a collusive or sham bid.

Signed: [Signature]
Title: PRESIDENT & CEO

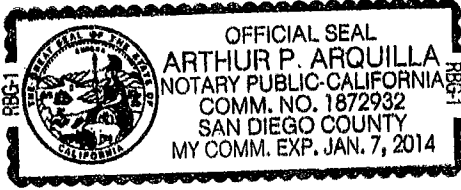

Subscribed and sworn to before me this day of Feb, 20 13

[Signature]
Notary Public
(SEAL)

CONTRACTORS CERTIFICATION OF PENDING ACTIONS

As part of its bid or proposal (Non-Price Proposal in the case of Design-Build contracts), the Bidder shall provide to the City a list of all instances within the past ten years where a complaint was filed or pending against the Bidder in a legal or administrative proceeding alleging that Bidder discriminated against its employees, subcontractors, vendors or suppliers, and a description of the status or resolution of that complaint, including any remedial action taken.

CHECK ONE BOX ONLY.

- The undersigned certifies that within the past 10 years the Bidder has NOT been the subject of a complaint or pending action in a legal administrative proceeding alleging that Bidder discriminated against its employees, subcontractors, vendors or suppliers.

- The undersigned certifies that within the past 10 years the Bidder has been the subject of a complaint or pending action in a legal administrative proceeding alleging that Bidder discriminated against its employees, subcontractors, vendors or suppliers. A description of the status or resolution of that complaint, including any remedial action taken and the applicable dates is as follows:

DATE OF CLAIM	LOCATION	DESCRIPTION OF CLAIM	LITIGATION (Y/N)	STATUS	RESOLUTION/REMEDIAL ACTION TAKEN

Contractor Name: BURTECH PIPELINE INCORPORATED

Certified By DOMINIC J. BURTECH Title PRESIDENT & CEO

Name

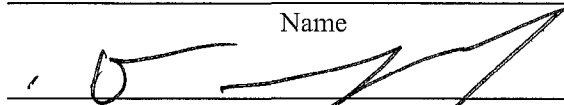

Signature

Date 2/12/13

USE ADDITIONAL FORMS AS NECESSARY

BIDDING DOCUMENTS

**EQUAL BENEFITS ORDINANCE
CERTIFICATION OF COMPLIANCE**

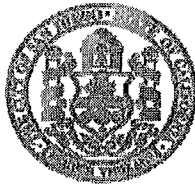

For additional information, contact:
CITY OF SAN DIEGO
EQUAL BENEFITS PROGRAM
 202 C Street, MS 9A, San Diego, CA 92101
 Phone (619) 533-3948 Fax (619) 533-3220

COMPANY INFORMATION

Company Name: BURTECH PIPELINE INCORPORATED	Contact Name: DOMINIC BURTECH
Company Address: 102 SECOND ST., ENCINITAS, CA 92024	Contact Phone: (760) 634-2822
	Contact Email: buddy@burtechpipeline.com

CONTRACT INFORMATION

Contract Title: SEWER & WATER GROUP 732	Start Date: JUNE 2013
Contract Number (if no number, state location): K-13-5642-DBB-3	End Date: DEC. 2013

SUMMARY OF EQUAL BENEFITS ORDINANCE REQUIREMENTS

The Equal Benefits Ordinance [EBO] requires the City to enter into contracts only with contractors who certify they will provide and maintain equal benefits as defined in SDMC §22.4302 for the duration of the contract. To comply:

- Contractor shall offer equal benefits to employees with spouses and employees with domestic partners.
 - Benefits include health, dental, vision insurance; pension/401(k) plans; bereavement, family, parental leave; discounts, child care; travel/relocation expenses; employee assistance programs; credit union membership; or any other benefit.
 - Any benefit not offer an employee with a spouse, is not required to be offered to an employee with a domestic partner.
- Contractor shall post notice of firm's equal benefits policy in the workplace and notify employees at time of hire and during open enrollment periods.
- Contractor shall allow City access to records, when requested, to confirm compliance with EBO requirements.
- Contractor shall submit *EBO Certification of Compliance*, signed under penalty of perjury, prior to award of contract.

NOTE: This summary is provided for convenience. Full text of the EBO and Rules Implementing the EBO are available at www.sandiego.gov/administration.

CONTRACTOR EQUAL BENEFITS ORDINANCE CERTIFICATION

Please indicate your firm's compliance status with the EBO. The City may request supporting documentation.

- I affirm **compliance** with the EBO because my firm (*contractor must select one reason*):
- Provides equal benefits to spouses and domestic partners.
 - Provides no benefits to spouses or domestic partners.
 - Has no employees.
 - Has collective bargaining agreement(s) in place prior to January 1, 2011, that has not been renewed or expired.
- I request the City's approval to pay affected employees a cash equivalent in lieu of equal benefits and verify my firm made a reasonable effort but is not able to provide equal benefits upon contract award. I agree to notify employees of the availability of a cash equivalent for benefits available to spouses but not domestic partners and to continue to make every reasonable effort to extend all available benefits to domestic partners.

It is unlawful for any contractor to knowingly submit any false information to the City regarding equal benefits or cash equivalent associated with the execution, award, amendment, or administration of any contract. [San Diego Municipal Code §22.4307(a)]

Under penalty of perjury under laws of the State of California, I certify the above information is true and correct. I further certify that my firm understands the requirements of the Equal Benefits Ordinance and will provide and maintain equal benefits for the duration of the contract or pay a cash equivalent if authorized by the City.

DOMINIC J. BURTECH, PRESIDENT

Name/Title of Signatory

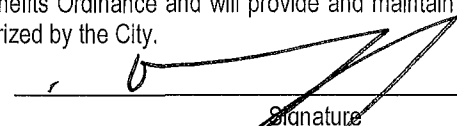
Signature

FOR OFFICIAL CITY USE ONLY

Receipt Date: _____ EBO Analyst: _____ Approved Not Approved – Reason: _____

rev 02/15/2011

BIDDING DOCUMENTS

PROPOSAL (BID)

The Bidder agrees to the construction of **SEWER & WATER GROUP 732**, for the City of San Diego, in accordance with these contract documents for the prices listed below. The Bidder guarantees the Contract Price for a period of 120 days (90 days for federally funded contracts and contracts valued at \$500,000 or less) from the date of Bid opening to Award of the Contract. The duration of the Contract Price guarantee shall be extended by the number of days required for the City to obtain all items necessary to fulfill all conditions precedent e.g., bond and insurance.

Item	Quantity	Unit	NAICS	Payment Reference	Description	Unit Price	Extension
BASE BID							
1	1	LS	237110	2-4.1	Bonds (Payment and Performance)	 	\$ 12,191.-
2	5	EA	237110	3-3.2.2.1	Certified Payroll	\$ 10.-	\$ 50.-
3	1	LS	238990	7-9.1.1	Video Recording of Pre-existing Conditions	 	\$ 1,250.-
4	1	LS	237310	7-10.2.6	Traffic Control	 	\$ 7,500.-
5	1	AL	237310	7-10.2.6	Portable Changeable Message Signs (PCMS) - Type I	 	\$5,000.00
6	1	LS	237110	9-3.4.1	Mobilization	 	\$ 15,000.-
7	1	AL		9-3.5	Field Orders Type II Allowance	 	\$20,000.00
8	20	CY	237310	300-1.4	Additional Pavement Removal & Disposal	\$ 30.-	\$ 600.-
9	1	EA	237310	301-1.7	Adjusting Existing Gate Valve Cover to Grade	\$ 250.-	\$ 250.-
10	900	LF	237310	302-1.12	Cold Mill AC Pavement (0 - 1 1/2")	\$ 4.20	\$ 3,780.-
11	72,000	SF	237310	302-4.12.4	Rubberized Polymer Modified Slurry Type II and Striping	\$ 0.35	\$ 25,200.-
12	5	TON	237310	302-3.4	Asphalt Pavement Repair	\$ 440.-	\$ 2,200.-

BIDDING DOCUMENTS

Item	Quantity	Unit	NAICS	Payment Reference	Description	Unit Price	Extension
13	1,200	SF	237310	302-5.2.1	Pavement Restoration Adjacent to Trench	\$ 7.-	\$ 8,400.-
14	140	TON	237316	302-5.9	1-1/2 Inch Asphalt Concrete Overlay and Striping	\$ 115.-	\$ 16,100.-
15	100	LF	237310	303-5.9	Additional Curb and Gutter	\$ 30.-	\$ 3,000.-
16	200	SF	237310	303-5.9	Additional Sidewalk Removal and Replacement	\$ 5.-	\$ 1,000.-
17	830	SY	237310	302-7.4	Pavement Fabric	\$ 6.-	\$ 4,980.-
18	1,000	LF	237110	302-14.5	Crack Seal	\$ 0.60	\$ 600.-
19	7	EA	237110	303-1.11	Concrete Anchor	\$ 300.-	\$ 2,100.-
20	46	EA	237310	303-5.10.2	Curb Ramp Type C1 w/ Detectable Warning Tiles	\$ 2,000.-	\$ 92,000.-
21	1	LS	237110	306-1.1.6	Trench Shoring	 	\$ 3,000.-
22	300	CY	237110	306-1.2.1.1	Additional Bedding	\$ 1.-	\$ 300.-
23	100	TON	237110	306-1.6	Imported Backfill	\$ 4.-	\$ 400.-
24	316	TON	237310	306-1.5.1	Temporary Resurfacing	\$ 95.-	\$ 30,020.-
25	3,289	LF	237110	306-1.6	8-Inch Water Main	\$ 51.50	\$ 169,383.50
26	4	EA	237110	306-1.6	6-Inch Fire Hydrant Assembly & Marker	\$ 5,000.-	\$ 20,000.-
27	2	EA	237110	306-1.6	12-Inch Gate Valve	\$ 2,500.-	\$ 5,000.-
28	5	EA	237110	306-1.6	8-Inch Gate Valve	\$ 1,500.-	\$ 7,500.-
29	4,383	LF	237110	306-1.6	8-Inch Sewer Main	\$ 58.50	\$ 256,405.50
30	1	EA	237110	306-1.6	Sewer Main Cleanout	\$ 1,000.-	\$ 1,000.-

BIDDING DOCUMENTS

Item	Quantity	Unit	NAICS	Payment Reference	Description	Unit Price	Extension
31	16	EA	237110	306-1.8.6	Manholes (4 x 3)	\$ 3,700.-	\$ 59,200.-
32	5	EA	237110	306-1.8.6	Connection to Existing Manhole and Rechanneling.	\$ 1,500.-	\$ 7,500.-
33	90	EA	237110	306-1.9.1	4-Inch Sewer Lateral & Cleanout (Street)	\$ 1,450.-	\$ 130,500.-
34	1	EA	237110	306-1.9.1	4-Inch Sewer Lateral Connection	\$ 300.-	\$ 300.-
35	31	LF	237110	306-5.3	Abandon and Fill Existing 6-Inch Sewer Main Outside of Trench Limit	\$ 25.-	\$ 775.-
36	31	LF	237110	306-9.7	Cleaning and video inspecting pipelines and culverts	\$ 25.-	\$ 775.-
37	11,000	LF	237110	306-9.7	Video inspecting pipelines and culverts Televising for Acceptance	\$ 0.60	\$ 6,600.-
38	5	EA	237110	306-13	Abandon Water Services (Stiff)	\$ 250.-	\$ 1,250.-
39	55	EA	237110	306-14.1	1 Inch Water Service	\$ 1,500.-	\$ 82,500.-
40	2	EA	237110	306-14.1	1-Inch Water Service Transfer	\$ 750.-	\$ 1,500.-
41	3	EA	237110	306-18	2-Inch Blowoff Valve Assembly	\$ 3,300.-	\$ 9,900.-
42	3	EA	237110	306-19	1-Inch Air & Vacuum Valve, Class 250	\$ 3,100.-	\$ 9,300.-
43	716	LF	237110	306-20.12	8-Inch Sewer Main, Special Strength SDR-26, Jack and Bore	\$ 220.-	\$ 157,520.-
44	366	LF	237110	306-21.9	8 Inch Sewer by Pipe Bursting	\$ 145.-	\$ 53,070.-
45	4	EA	237110	500-1.6.2.6	Service Lateral Connection	\$ 1,700.-	\$ 6,800.-
46	1	EA	237116	500-2.10.2	Rehabilitate Existing Manhole	\$ 5,000.-	\$ 5,000.-
47	350	SF	237110	600-1.3.1.5	Pavement Restoration for City Forces Final Connection	\$ 10.-	\$ 3,500.-
48	1	LS	541330	701-13.9.5	Water Pollution Control Program Development	X	\$ 600.-

BIDDING DOCUMENTS

Item	Quantity	Unit	NAICS	Payment Reference	Description	Unit Price	Extension
49	1	LS	237990	701-13.9.5	Water Pollution Control Program Implementation	 	\$ 6,000.-
50	1	LS	237110	704-4	Sewage Bypass and Pumping Plan (Diversion Plan)	 	\$ 1,500.-
51	5	DAYS	541330	707-1	Suspension of Work - Resources	\$ 10.-	\$ 50.-
52	7,500	LF	541330	707-2	Archeological and Native American Monitoring Program	\$ 5.-	\$ 37,500.-
53	7,500	LF	541330	707-3	Paleontological Monitoring Program	\$ 1.22	\$ 9,150.-
54	1	AL	541330	707-4	Archeological and Native American Mitigation and Curation - Type I	 	\$10,000.00
55	100	CY	541330	707-5	Paleontological Mitigation and Excavation	\$ 50.-	\$ 5,000.-
ESTIMATED TOTAL BASE BID:						\$	1,315,000.00

ADDITIVE ALTERNATE A							
1	1	LS	237110	600-1.2.2.10	High-lining by the Contractor	 	\$ 20,000.-
2	2	EA	237110	600-1.2.2.10	8-Inch through 12-Inch Connections to the Existing System by Contractor	\$ 2,000.-	\$ 4,000.-
3	1	EA	237110	600-1.3.2.10	8-Inch through 12-Inch Cut-in Tee by Contractor	\$ 4,000.-	\$ 4,000.-
4	6	EA	237110	600-1.4.9	Cut and Plug of the Existing System by Contractor	\$ 2,000.-	\$ 12,000.-
ESTIMATED TOTAL ADDITIVE ALTERNATE A:						\$	40,000.00
ESTIMATED TOTAL BASE BID PLUS ADDITIVE ALTERNATE A:						\$	1,355,000.00

BIDDING DOCUMENTS

TOTAL BID PRICE FOR BID (Items 1 through 55 PLUS Additive Alternate A, items 1 through 4 inclusive) amount written in words:

One million three hundred fifty-five thousand dollars only.

The Bid shall contain an acknowledgment of receipt of all addenda, the numbers of which shall be filled in on the Bid form. If an addendum or addenda has been issued by the City and not noted as being received by the Bidder, this proposal shall be rejected as being **non-responsive**. The following addenda have been received and are acknowledged in this bid: A, B

The names of all persons interested in the foregoing proposal as principals are as follows:

DOMINIC J. BURTECH - PRESIDENT & CEO

JULIE J. BURTECH - EXEC. VP & SECRETARY

IMPORTANT NOTICE: If Bidder or other interested person is a corporation, state secretary, treasurer, and manager thereof; if a co-partnership, state true name of firm, also names of all individual co-partners composing firm; if Bidder or other interested person is an individual, state first and last names in full.

Bidder: BURTECH PIPELINE INCORPORATED

Title: DOMINIC J. BURTECH, PRESIDENT & CEO

Business Address: 102 SECOND STREET, ENCINITAS, CA 92024

Place of Business: ENCINITAS, CA 92024

Place of Residence: ENCINITAS, CA 92024

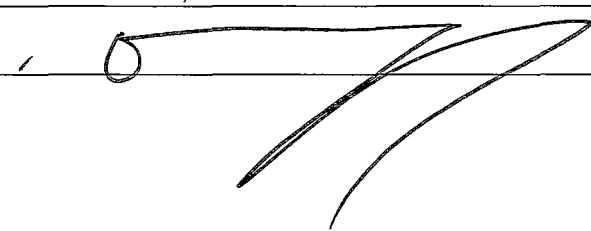
Signature: 

NOTES:

- A. The City shall determine the low Bid based on the Base Bid plus Additive Alternate 'A'.
- B. After the low Bid has been determined, the City may award the Contract for the Base Bid alone or if applicable, for the Base Bid plus any combination of alternates selected in the City's sole discretion.
- C. Prices and notations shall be in ink or typewritten. All corrections (which have been initiated by the Bidder using erasures, strike out, line out, or "white-out") shall be typed or written in with ink adjacent thereto, and shall be initialed in ink by the person signing the bid proposal.
- D. Failure to initial all corrections made in the bidding documents shall cause the Bid to be rejected as **non-responsive** and ineligible for further consideration.
- E. Blank spaces must be filled in, using figures. Bidder's failure to submit a price for any Bid item that requires the Bidder to submit a price shall render the Bid **non-responsive** and shall be cause for its rejection.
- F. Unit prices shall be entered for all unit price items. Unit prices shall not exceed two (2) decimal places. If the Unit prices entered exceed two (2) decimal places, the City will only use the first two digits after the decimal points without rounding up or down.
- G. All extensions of the unit prices bid will be subject to verification by the City. In the case of inconsistency or conflict between the product of the Quantity x Unit Price and the Extension, the product shall govern.
- H. In the case of inconsistency or conflict, between the sums of the Extensions with the estimated total Bid, the sum of the Extensions shall govern.
- I. Bids shall not contain any recapitulation of the Work. Conditional Bids will be rejected as being **non-responsive**. Alternative proposals will not be considered unless called for.

BIDDING DOCUMENTS

LIST OF SUBCONTRACTORS

In accordance with the requirements provided in the "Subletting and Subcontracting Fair Practices Act", Division 2, Part 1, Chapter 4 of the Public Contract Code, the Bidder shall list below the name and address of each Subcontractor who will perform work, labor, render services or specially fabricates and installs a portion [type] of the work or improvement, in an amount in excess of 0.5% of the Contractor's total Bid. The Bidder shall also list below the portion of the work which will be done by each subcontractor under this Contract. The Contractor shall list only one Subcontractor for each portion of the Work. The **DOLLAR VALUE** of the total Bid to be performed shall be stated for all subcontractors listed. Failure to comply with this requirement shall result in the Bid being rejected as **non-responsive** and ineligible for award. The Bidder's attention is directed to the Special Provisions - General; Paragraph 2-3 Subcontracts, which stipulates the percent of the Work to be performed with the Bidders' own forces. The Bidder shall list all SLBE, ELBE, DBE, DVBE, MBE, WBE, OBE, SDB, WoSB, HUBZone, and SDVOSB Subcontractors that Bidders are seeking recognition towards achieving any mandatory, voluntary, or both subcontracting participation percentages.

NAME, ADDRESS AND TELEPHONE NUMBER OF SUBCONTRACTOR	CONSTRUCTOR OR DESIGNER	TYPE OF WORK	DOLLAR VALUE OF SUBCONTRACT	MBE, WBE, DBE, DVBE, OBE, ELBE, SLBE, SDB, WoSB, HUBZone, OR SDVOSB ^①	WHERE CERTIFIED ^②	CHECK IF JOINT VENTURE PARTNERSHIP
Name: <u>Safe-T-Lite</u> Address: <u>777 Gable Way</u> City: <u>El Cajon</u> State: <u>CA</u> Zip: <u>92022</u> Phone: <u>(619) 441-3644</u>	Designer	Traffic Control Plans	\$ 4,500.00	SLBE	CITY	—
Name: <u>Brian F. Smith & Assoc. Inc.</u> Address: <u>14010 Poway Rd Ste A</u> City: <u>Poway</u> State: <u>CA</u> Zip: <u>92064</u> Phone: <u>(858) 679-8218</u>	constructor	Archeo, Paleo & Native Monitoring	\$ 57,325.00	SLBE	CITY	—
Name: <u>Sealright Paving</u> Address: <u>P.O. BOX 2753</u> City: <u>Spring Valley</u> State: <u>CA</u> Zip: <u>91979</u> Phone: <u>(619) 465-7411</u>	constructor	Asphalt Paving & Overlay, Base Paving	\$ 118,541.26	SLBE	CITY	—

- ① As appropriate, Bidder shall identify Subcontractor as one of the following and shall include a valid proof of certification (except for OBE, SLBE and ELBE):
- | | | | |
|---|--------|--|---------|
| Certified Minority Business Enterprise | MBE | Certified Woman Business Enterprise | WBE |
| Certified Disadvantaged Business Enterprise | DBE | Certified Disabled Veteran Business Enterprise | DVBE |
| Other Business Enterprise | OBE | Certified Emerging Local Business Enterprise | ELBE |
| Certified Small Local Business Enterprise | SLBE | Small Disadvantaged Business | SDB |
| Woman-Owned Small Business | WoSB | HUBZone Business | HUBZone |
| Service-Disabled Veteran Owned Small Business | SDVOSB | | |
- ② As appropriate, Bidder shall indicate if Subcontractor is certified by:
- | | | | |
|--|--------|--|----------|
| City of San Diego | CITY | State of California Department of Transportation | CALTRANS |
| California Public Utilities Commission | CPUC | San Diego Regional Minority Supplier Diversity Council | SRMSDC |
| State of California's Department of General Services | CADoGS | City of Los Angeles | LA |
| State of California | CA | U.S. Small Business Administration | SBA |

The Bidder will not receive any subcontracting participation percentages if the Bidder fails to submit the required proof of certification (except for OBE, SLBE and ELBE).

BIDDING DOCUMENTS

LIST OF SUBCONTRACTORS

In accordance with the requirements provided in the "Subletting and Subcontracting Fair Practices Act", Division 2, Part 1, Chapter 4 of the Public Contract Code, the Bidder shall list below the name and address of each Subcontractor who will perform work, labor, render services or specially fabricates and installs a portion [type] of the work or improvement, in an amount in excess of 0.5% of the Contractor's total Bid. The Bidder shall also list below the portion of the work which will be done by each subcontractor under this Contract. The Contractor shall list only one Subcontractor for each portion of the Work. The **DOLLAR VALUE** of the total Bid to be performed shall be stated for all subcontractors listed. Failure to comply with this requirement shall result in the Bid being rejected as **non-responsive** and ineligible for award. The Bidder's attention is directed to the Special Provisions - General; Paragraph 2-3 Subcontracts, which stipulates the percent of the Work to be performed with the Bidders' own forces. The Bidder shall list all SLBE, ELBE, DBE, DVBE, MBE, WBE, OBE, SDB, WoSB, HUBZone, and SDVOSB Subcontractors that Bidders are seeking recognition towards achieving any mandatory, voluntary, or both subcontracting participation percentages.

NAME, ADDRESS AND TELEPHONE NUMBER OF SUBCONTRACTOR	CONSTRUCTOR OR DESIGNER	TYPE OF WORK	DOLLAR VALUE OF SUBCONTRACT	MBE, WBE, DBE, DVBE, OBE, ELBE, SLBE, SDB, WoSB, HUBZone, OR SDVOSB ^①	WHERE CERTIFIED ^②	CHECK IF JOINT VENTURE PARTNERSHIP
Name: <u>McGrath Consulting</u> Address: <u>P.O. Box 20205</u> City: <u>El Cajon</u> State: <u>CA</u> Zip: <u>92021</u> Phone: <u>(619) 250-2025</u>	Designer	WPCP Dev't	\$ 500.00	ELBE	CITY	—
Name: <u>YBS Concrete Inc.</u> Address: <u>365 E. J. St.</u> City: <u>Chula Vista</u> State: <u>CA</u> Zip: <u>91910</u> Phone: <u>(619) 726-7317</u>	Constructor	curb Ramps	\$ 85,560.00	ELBE	CITY	—
Name: <u>Old Castle Precast</u> Address: <u>251 Harmony Grove Rd.</u> City: <u>Escondido</u> State: <u>CA</u> Zip: <u>92029</u> Phone: <u>(760) 737-8590</u>	Constructor	Sewer MIt's	\$ 40,640.00	—	—	—

① As appropriate, Bidder shall identify Subcontractor as one of the following and shall include a valid proof of certification (except for OBE, SLBE and ELBE):

- | | | | |
|---|--------|--|---------|
| Certified Minority Business Enterprise | MBE | Certified Woman Business Enterprise | WBE |
| Certified Disadvantaged Business Enterprise | DBE | Certified Disabled Veteran Business Enterprise | DVBE |
| Other Business Enterprise | OBE | Certified Emerging Local Business Enterprise | ELBE |
| Certified Small Local Business Enterprise | SLBE | Small Disadvantaged Business | SDB |
| Woman-Owned Small Business | WoSB | HUBZone Business | HUBZone |
| Service-Disabled Veteran Owned Small Business | SDVOSB | | |

② As appropriate, Bidder shall indicate if Subcontractor is certified by:

- | | | | |
|--|--------|--|----------|
| City of San Diego | CITY | State of California Department of Transportation | CALTRANS |
| California Public Utilities Commission | CPUC | San Diego Regional Minority Supplier Diversity Council | SRMSDC |
| State of California's Department of General Services | CADoGS | City of Los Angeles | LA |
| State of California | CA | U.S. Small Business Administration | SBA |

The Bidder will not receive any subcontracting participation percentages if the Bidder fails to submit the required proof of certification (except for OBE, SLBE and ELBE).

BIDDING DOCUMENTS

LIST OF SUBCONTRACTORS

In accordance with the requirements provided in the "Subletting and Subcontracting Fair Practices Act", Division 2, Part 1, Chapter 4 of the Public Contract Code, the Bidder shall list below the name and address of each Subcontractor who will perform work, labor, render services or specially fabricates and installs a portion [type] of the work or improvement, in an amount in excess of 0.5% of the Contractor's total Bid. The Bidder shall also list below the portion of the work which will be done by each subcontractor under this Contract. The Contractor shall list only one Subcontractor for each portion of the Work. The **DOLLAR VALUE** of the total Bid to be performed shall be stated for all subcontractors listed. Failure to comply with this requirement shall result in the Bid being rejected as **non-responsive** and ineligible for award. The Bidder's attention is directed to the Special Provisions - General; Paragraph 2-3 Subcontracts, which stipulates the percent of the Work to be performed with the Bidders' own forces. The Bidder shall list all SLBE, ELBE, DBE, DVBE, MBE, WBE, OBE, SDB, WoSB, HUBZone, and SDVOSB Subcontractors that Bidders are seeking recognition towards achieving any mandatory, voluntary, or both subcontracting participation percentages.

NAME, ADDRESS AND TELEPHONE NUMBER OF SUBCONTRACTOR	CONSTRUCTOR OR DESIGNER	TYPE OF WORK	DOLLAR VALUE OF SUBCONTRACT	MBE, WBE, DBE, DVBE, OBE, ELBE, SLBE, SDB, WoSB, HUBZone, OR SDVOSB ^①	WHERE CERTIFIED ^②	CHECK IF JOINT VENTURE PARTNERSHIP
Name: <u>Macon</u> Address: <u>49-950 Jefferson St. Ste C200</u> City: <u>Indio</u> State: <u>CA</u> Zip: <u>92201</u> Phone: <u>(760)504-2536</u>	Constructor	PIPE Bursting	\$ 23,298.00	—	—	—
Name: <u>Tunnelworks Services Inc.</u> Address: <u>13502-H Whittier Blvd Ste. 105</u> City: <u>Whittier</u> State: <u>CA</u> Zip: <u>90605</u> Phone: <u>(562) 201-4036</u>	Constructor	CCTV Inspection	\$ 6,100.00	—	—	—
Name: <u>Video Fact</u> Address: <u>4150 Merritt Blvd.</u> City: <u>La Mesa</u> State: <u>CA</u> Zip: <u>91941</u> Phone: <u>(619) 581-0080</u>	Constructor	Preconst'n Video Doc	\$ 1,100.00	ELBE	CITY	—

- ① As appropriate, Bidder shall identify Subcontractor as one of the following and shall include a valid proof of certification (except for OBE, SLBE and ELBE):
- | | | | |
|---|--------|--|---------|
| Certified Minority Business Enterprise | MBE | Certified Woman Business Enterprise | WBE |
| Certified Disadvantaged Business Enterprise | DBE | Certified Disabled Veteran Business Enterprise | DVBE |
| Other Business Enterprise | OBE | Certified Emerging Local Business Enterprise | ELBE |
| Certified Small Local Business Enterprise | SLBE | Small Disadvantaged Business | SDB |
| Woman-Owned Small Business | WoSB | HUBZone Business | HUBZone |
| Service-Disabled Veteran Owned Small Business | SDVOSB | | |
- ② As appropriate, Bidder shall indicate if Subcontractor is certified by:
- | | | | |
|--|--------|--|----------|
| City of San Diego | CITY | State of California Department of Transportation | CALTRANS |
| California Public Utilities Commission | CPUC | San Diego Regional Minority Supplier Diversity Council | SRMSDC |
| State of California's Department of General Services | CADoGS | City of Los Angeles | LA |
| State of California | CA | U.S. Small Business Administration | SBA |

The Bidder will not receive any subcontracting participation percentages if the Bidder fails to submit the required proof of certification (except for OBE, SLBE and ELBE).

Form Title: List Of Subcontractors
Form Number: AA35
Sewer and Water Group 732

(Rev. July 2012)

BIDDING DOCUMENTS

LIST OF SUBCONTRACTORS

In accordance with the requirements provided in the "Subletting and Subcontracting Fair Practices Act", Division 2, Part 1, Chapter 4 of the Public Contract Code, the Bidder shall list below the name and address of each Subcontractor who will perform work, labor, render services or specially fabricates and installs a portion [type] of the work or improvement, in an amount in excess of 0.5% of the Contractor's total Bid. The Bidder shall also list below the portion of the work which will be done by each subcontractor under this Contract. The Contractor shall list only one Subcontractor for each portion of the Work. The **DOLLAR VALUE** of the total Bid to be performed shall be stated for all subcontractors listed. Failure to comply with this requirement shall result in the Bid being rejected as **non-responsive** and ineligible for award. The Bidder's attention is directed to the Special Provisions - General; Paragraph 2-3 Subcontracts, which stipulates the percent of the Work to be performed with the Bidders' own forces. The Bidder shall list all SLBE, ELBE, DBE, DVBE, MBE, WBE, OBE, SDB, WoSB, HUBZone, and SDVOSB Subcontractors that Bidders are seeking recognition towards achieving any mandatory, voluntary, or both subcontracting participation percentages.

NAME, ADDRESS AND TELEPHONE NUMBER OF SUBCONTRACTOR	CONSTRUCTOR OR DESIGNER	TYPE OF WORK	DOLLAR VALUE OF SUBCONTRACT	MBE, WBE, DBE, DVBE, OBE, ELBE, SLBE, SDB, WoSB, HUBZone, OR SDVOSB ^①	WHERE CERTIFIED ^②	CHECK IF JOINT VENTURE PARTNERSHIP
✓ Name: <u>Inland Valley Engg Inc.</u> Address: <u>27475 Ynez Road #627</u> City: <u>Temecula</u> State: <u>CA</u> Zip: <u>92591</u> Phone: <u>(714) 891-2323</u>	Constructor	Tunneling Item 43	\$ 113,000.00	—	—	—
✓ Name: <u>G. Scott Asphalt Inc.</u> Address: <u>358 Trousdale Dr.</u> City: <u>Chula Vista</u> State: <u>CA</u> Zip: <u>91910</u> Phone: <u>(619) 420-1854</u>	Constructor	RPMs Slurry Sealing	\$ 21,500.00	SLBE	CITY	—
✓ Name: <u>Payco Specialties Inc.</u> Address: <u>120 North Second Ave.</u> City: <u>Chula Vista</u> State: <u>CA</u> Zip: <u>91910</u> Phone: <u>(619) 422-9204</u>	Constructor	Striping	\$ 2,898.00	WBE	Caltrans	—

- ① As appropriate, Bidder shall identify Subcontractor as one of the following and shall include a valid proof of certification (except for OBE, SLBE and ELBE):
- | | | | |
|---|--------|--|---------|
| Certified Minority Business Enterprise | MBE | Certified Woman Business Enterprise | WBE |
| Certified Disadvantaged Business Enterprise | DBE | Certified Disabled Veteran Business Enterprise | DVBE |
| Other Business Enterprise | OBE | Certified Emerging Local Business Enterprise | ELBE |
| Certified Small Local Business Enterprise | SLBE | Small Disadvantaged Business | SDB |
| Woman-Owned Small Business | WoSB | HUBZone Business | HUBZone |
| Service-Disabled Veteran Owned Small Business | SDVOSB | | |
- ② As appropriate, Bidder shall indicate if Subcontractor is certified by:
- | | | | |
|--|--------|--|----------|
| City of San Diego | CITY | State of California Department of Transportation | CALTRANS |
| California Public Utilities Commission | CPUC | San Diego Regional Minority Supplier Diversity Council | SRMSDC |
| State of California's Department of General Services | CADoGS | City of Los Angeles | LA |
| State of California | CA | U.S. Small Business Administration | SBA |

The Bidder will not receive any subcontracting participation percentages if the Bidder fails to submit the required proof of certification (except for OBE, SLBE and ELBE).

BIDDING DOCUMENTS

NAMED EQUIPMENT/MATERIAL SUPPLIER LIST

The Bidder seeking the recognition of equipment, materials, or supplies obtained from Suppliers towards achieving any mandatory, voluntary, or both subcontracting participation percentages shall list the Supplier(s) on the Named Equipment/Material Supplier List. The Named Equipment/Material Supplier List, at a minimum, shall have the name, locations (City) and the **DOLLAR VALUE** of the Suppliers. The Bidder will be credited up to 60% of the amount to be paid to the Suppliers for such materials and supplies unless vendor manufactures or substantially alters materials and supplies in which case 100% will be credited. The Bidder is to indicate (Yes/No) whether listed firm is a supplier or manufacturer. In calculating the subcontractor participation percentages, vendors/suppliers will receive 60% credit of the listed **DOLLAR VALUE**, whereas manufacturers will receive 100% credit. If no indication provided, listed firm will be credited at 60% of the listed dollar value for purposes of calculating the Subcontractor Participation Percentage, Suppliers will receive 60% credit of the listed **DOLLAR VALUE**, whereas manufacturers will receive 100% credit. If no indication provided, listed firm will be credited at 60% of the listed **DOLLAR VALUE** for purposes of calculating the subcontractor participation percentages.

NAME, ADDRESS AND TELEPHONE NUMBER OF VENDOR/SUPPLIER	MATERIALS OR SUPPLIES	DOLLAR VALUE OF MATERIAL OR SUPPLIES	SUPPLIER (Yes/No)	MANUFACTURER (Yes/No)	MBE, WBE, DBE, DVBE, OBE, ELBE, SLBE, SDB, WoSB, HUBZone, OR SDVOSB ^⓪	WHERE CERTIFIED ^⓪
Name: <u>YBS Concrete Inc.</u> Address: <u>365 E. J. St.</u> City: <u>Chula Vista</u> State: <u>CA</u> Zip: <u>91910</u> Phone: <u>(619) 726-7317</u>	Trucking	\$ 24,000.00	NO	NO	ELBE	CITY
Name: _____ Address: _____ City: _____ State: _____ Zip: _____ Phone: _____						
Name: _____ Address: _____ City: _____ State: _____ Zip: _____ Phone: _____						

- ⓪ As appropriate, Bidder shall identify Vendor/Supplier as one of the following and shall include a valid proof of certification (except for OBE, SLBE and ELBE):
- | | | | |
|---|--------|--|---------|
| Certified Minority Business Enterprise | MBE | Certified Woman Business Enterprise | WBE |
| Certified Disadvantaged Business Enterprise | DBE | Certified Disabled Veteran Business Enterprise | DVBE |
| Other Business Enterprise | OBE | Certified Emerging Local Business Enterprise | ELBE |
| Certified Small Local Business Enterprise | SLBE | Small Disadvantaged Business | SDB |
| Woman-Owned Small Business | WoSB | HUBZone Business | HUBZone |
| Service-Disabled Veteran Owned Small Business | SDVOSB | | |
- ⓪ As appropriate, Bidder shall indicate if Vendor/Supplier is certified by:
- | | | | |
|--|--------|--|----------|
| City of San Diego | CITY | State of California Department of Transportation | CALTRANS |
| California Public Utilities Commission | CPUC | San Diego Regional Minority Supplier Diversity Council | SRMSDC |
| State of California's Department of General Services | CADoGS | City of Los Angeles | LA |
| State of California | CA | U.S. Small Business Administration | SBA |

The Bidder will not receive any subcontracting participation percentages if the Bidder fails to submit the required proof of certification (except for OBE, SLBE and ELBE).

BIDDING DOCUMENTS

SUBCONTRACTORS ADDITIVE/DEDUCTIVE ALTERNATE

Bidder shall list all Subcontractors described in the Bidder's *Base Bid* whose percentage of work will increase or decrease if alternates are selected for award. Bidder shall also list additional Subcontractors not described in the Bidder's *Base Bid* who, as a result of the alternates, will perform work or labor, or render services, or specially fabricate and install a portion [type] of work or improvements in an amount in excess of 0.5%.. The Bidder shall list all SLBE, ELBE, DBE, DVBE, MBE, WBE, OBE, SDB, WoSB, HUBZone, and SDVOSB Subcontractors that Bidders are seeking recognition towards achieving any mandatory, voluntary, or both subcontracting participation percentages.

ADDITIVE/ DEDUCTIVE ALTERNATE	NAME, ADDRESS AND TELEPHONE NUMBER OF SUBCONTRACTOR	CONSTRUCTOR OR DESIGNER	TYPE OF WORK	DOLLAR VALUE OF SUBCONTRACT	MBE, WBE, DBE, DVBE, OBE, ELBE, SLBE, SDB, WoSB, HUBZone, OR SDVOSB	WHERE CERTIFIED	CHECK IF JOINT VENTURE PARTNERSHIP
	Name: _____ Address: _____ City: _____ State: _____ Zip: _____ Phone: _____						
	Name: _____ Address: _____ City: _____ State: _____ Zip: _____ Phone: _____						
	Name: _____ Address: _____ City: _____ State: _____ Zip: _____ Phone: _____						

① As appropriate, Bidder shall identify Subcontractor as one of the following and shall include a valid proof of certification (except for OBE, SLBE and ELBE):

Certified Minority Business Enterprise	MBE	Certified Woman Business Enterprise	WBE
Certified Disadvantaged Business Enterprise	DBE	Certified Disabled Veteran Business Enterprise	DVBE
Other Business Enterprise	OBE	Certified Emerging Local Business Enterprise	ELBE
Certified Small Local Business Enterprise	SLBE	Small Disadvantaged Business	SDB
Woman-Owned Small Business	WoSB	HUBZone Business	HUBZone
Service-Disabled Veteran Owned Small Business	SDVOSB		

② As appropriate, Bidder shall indicate if Subcontractor is certified by:

City of San Diego	CITY	State of California Department of Transportation	CALTRANS
California Public Utilities Commission	CPUC	San Diego Regional Minority Supplier Diversity Council	SRMSDC
State of California's Department of General Services	CADoGS	City of Los Angeles	LA
State of California	CA	U.S. Small Business Administration	SBA

The Bidder will not receive any subcontracting participations percentages if the Bidder fails to submit the required proof of certification (except for OBE, SLBE and ELBE).

Form Title: SUBCONTRACTORS ADDITIVE/DEDUCTIVE ALTERNATES
Form Number: AA45

(Rev. July 2012)