

5TH AVENUE 6TH AVENUE

**WORK TO BE DONE**

THE IMPROVEMENT CONSISTS OF THE FOLLOWING WORK TO BE DONE ACCORDING TO THESE PLANS AND SPECIFICATIONS, HERETO ATTACHED:

- THE CONSTRUCTION OF ASBESTOS CEMENT WATER MAINS AND APPURTENANCES AS SHOWN THUS:
- THE FURNISHING AND INSTALLING OF GALVANIZED IRON PIPE AS SHOWN THUS:
- THE FURNISHING AND INSTALLING OF HOSE BIBBS & RISERS AS SHOWN THUS:
- THE FURNISHING AND INSTALLING OF PRESSURE RELIEF VALVES AS SHOWN THUS:

ADDITIONAL WORK TO BE DONE SHOWN ON SHEET 1...

**STANDARD DRAWINGS**

702-EB, 205-WB, 212-WB, 240-WB, 231-WB, 238-WB, 243-WB, 402-WB, 224-WB, 761-B, 5511-W

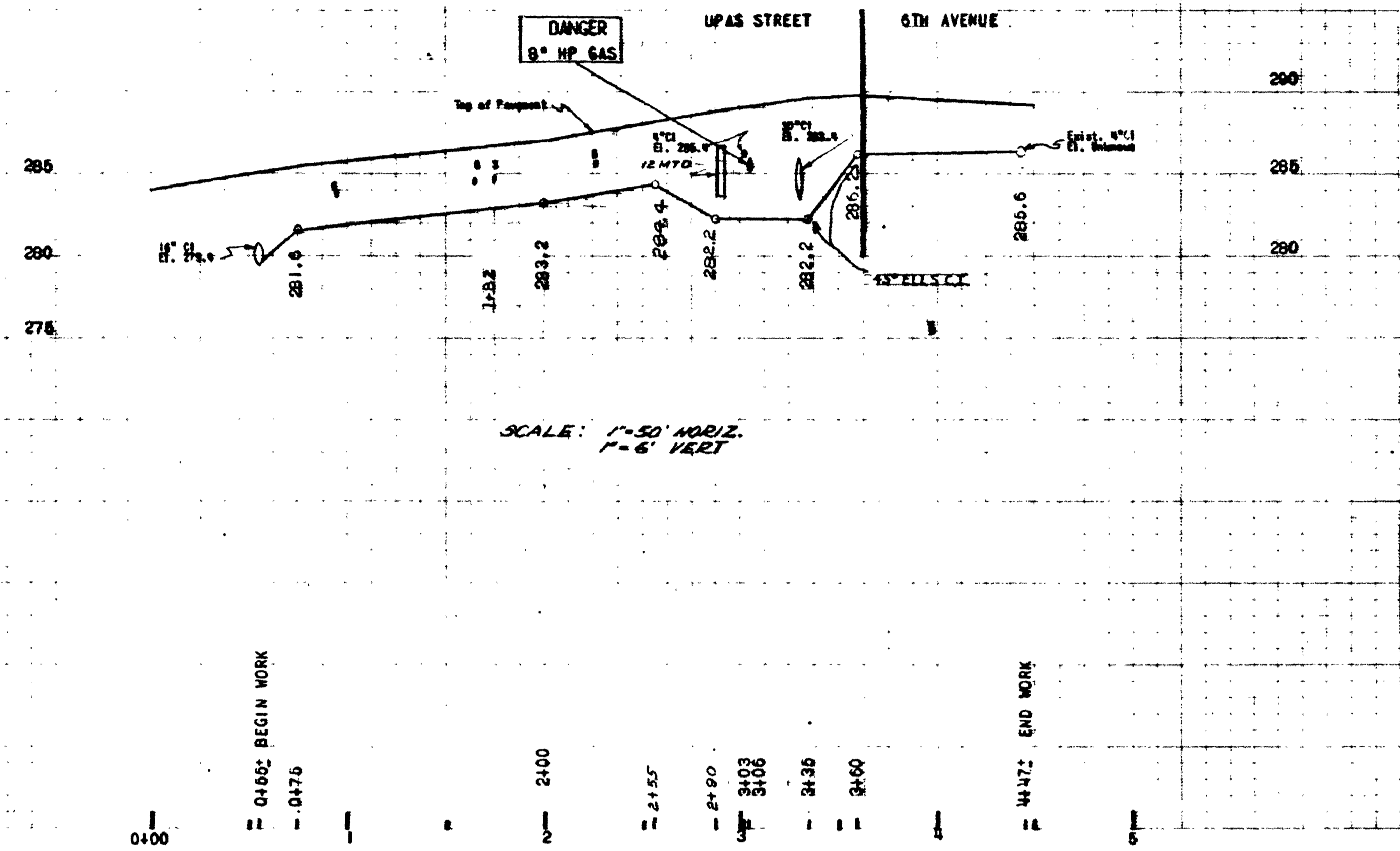

SCALE: 1"=50' VERT.  
1"=6' HORIZ.

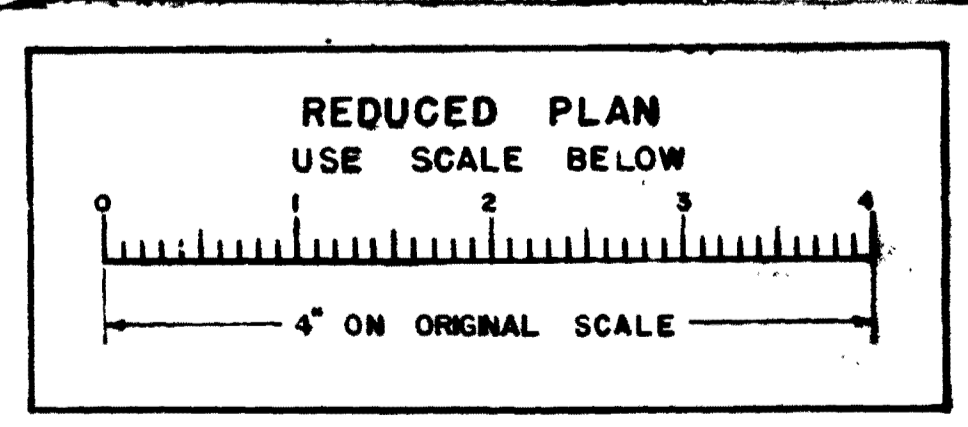
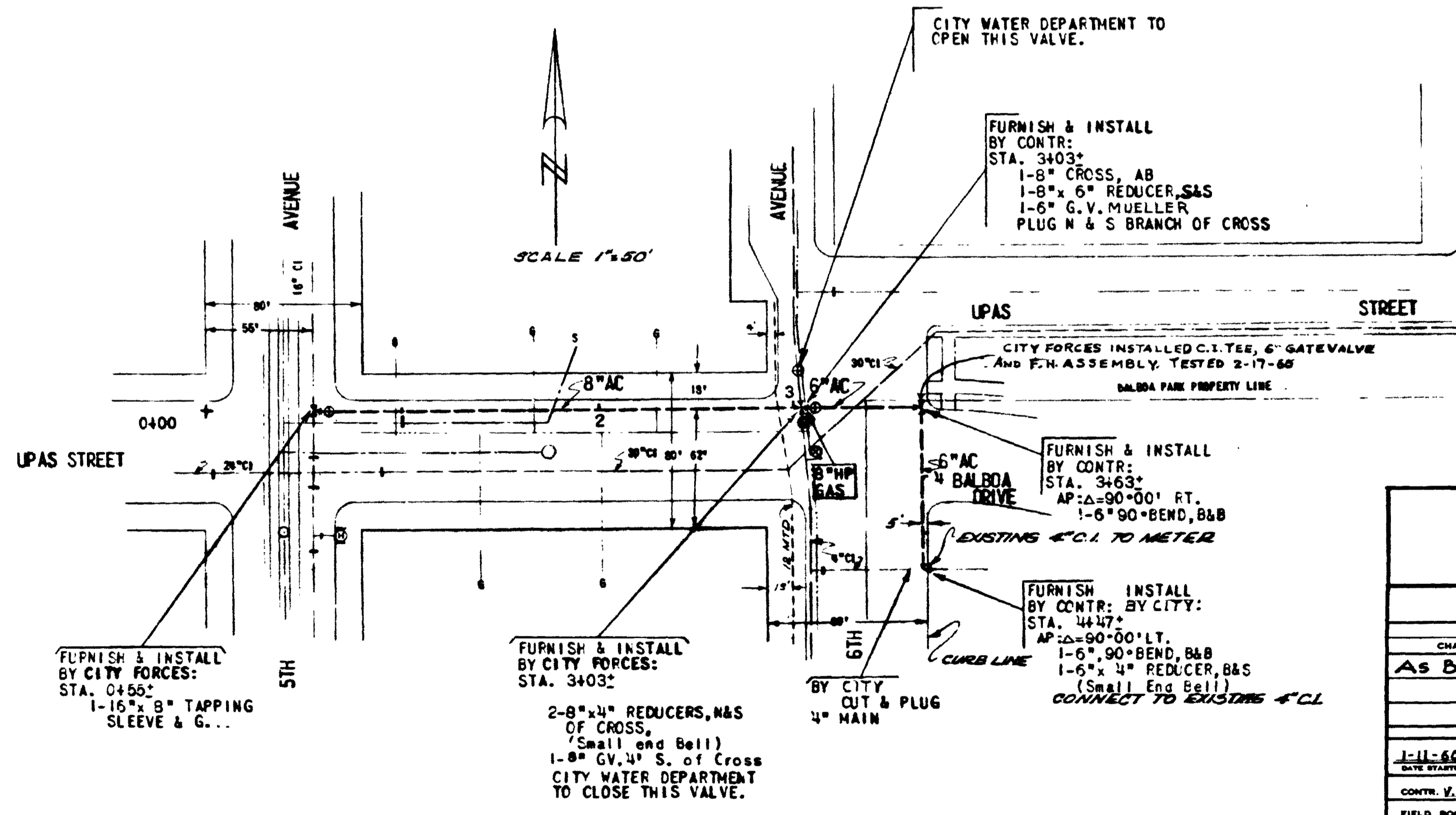

CITY OF SAN DIEGO ENGINEERING DEPARTMENT			BALBOA PARK SPRINKLER SYSTEM 6TH AVENUE, LAUREL STREET, ET AL		MICROFILMED APR - 1963
SHEET 2 OF 13 SHEETS			W.D. NO. 21725		
PLAN REVISION					
CHANGE	BY	DATE	APPROVAL		
AS BUILT	BYE	10-5-60	<i>E. J. ...</i>		
CONSTRUCTION RECORD			APPROVALS FOR		
DATE STARTED	DATE COMPLETED	ELECTRICAL	WATER DEPT.	SEWERAGE	ASST. CITY ENGINEER AND OFFICE ENGINEER
1-11-66	7-7-68	STRUCTURAL	PLANNING DEPT.	HAZARDOUS	<i>J. ...</i>
CONTR. V.C. MOFFITT & CO.	INSPE. TRAYER	TRAFFIC	GRADES	DESIGNED	<i>BARRETT</i>
FIELD BOOK		CONTROL			7045-D