CP11

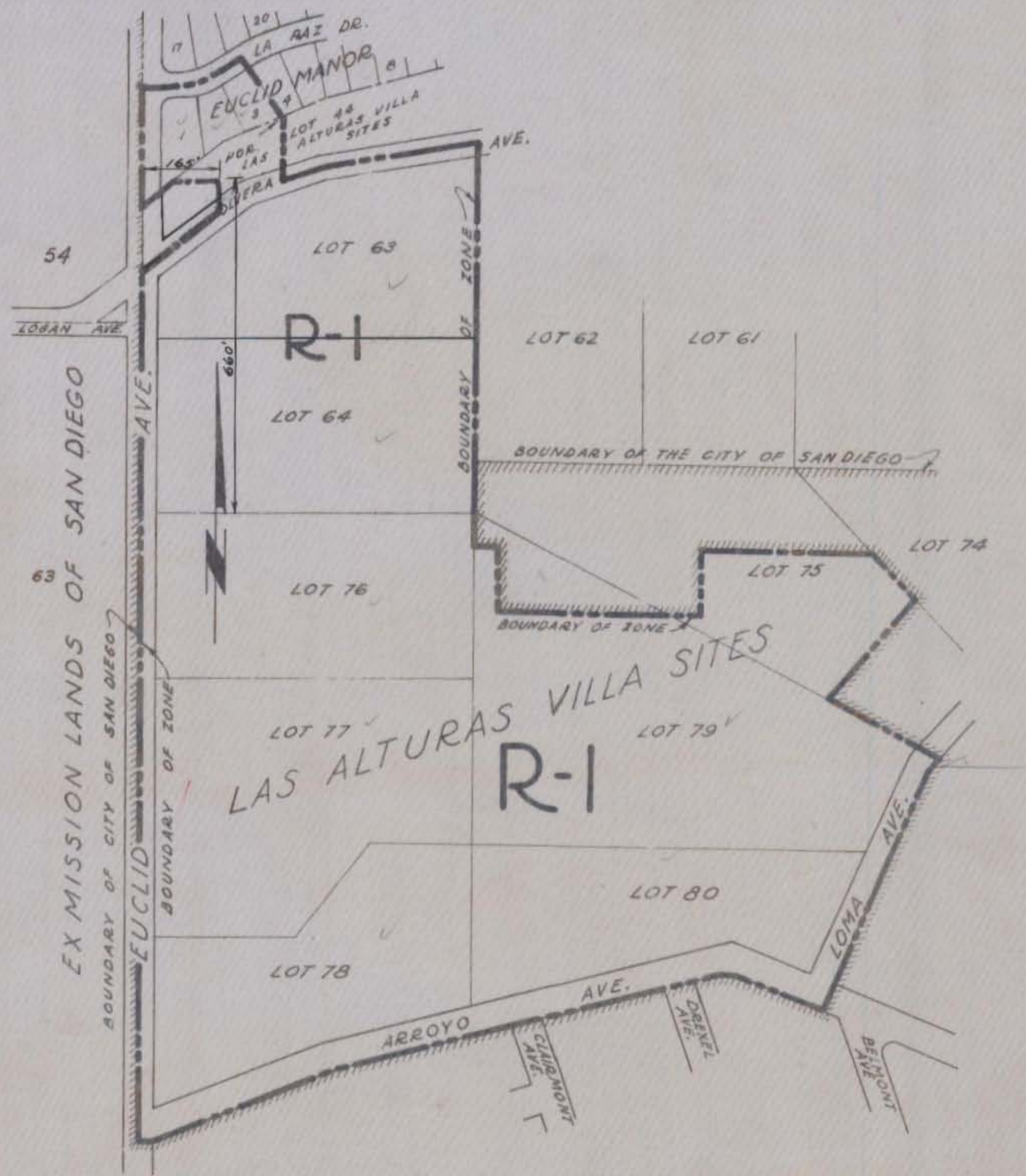

5088 N/S
EFF 4-8-52
43.75 AC.

CITY PLANNING COMMISSION
SAN DIEGO CALIFORNIA

ZONING PLAN
POR LAS ALTURAS VILLA SITES

SCALE 1"=200'
DATE 10-17-51
DRAWN L.MILNE
CHECKED J.S.

APPROVED
Glenn Rick
CITY PLANNING DIRECTOR
Harry D. Clark
SECRETARY OF COMMISSION

DRAWING NO.
C-70

CP11