CP-13

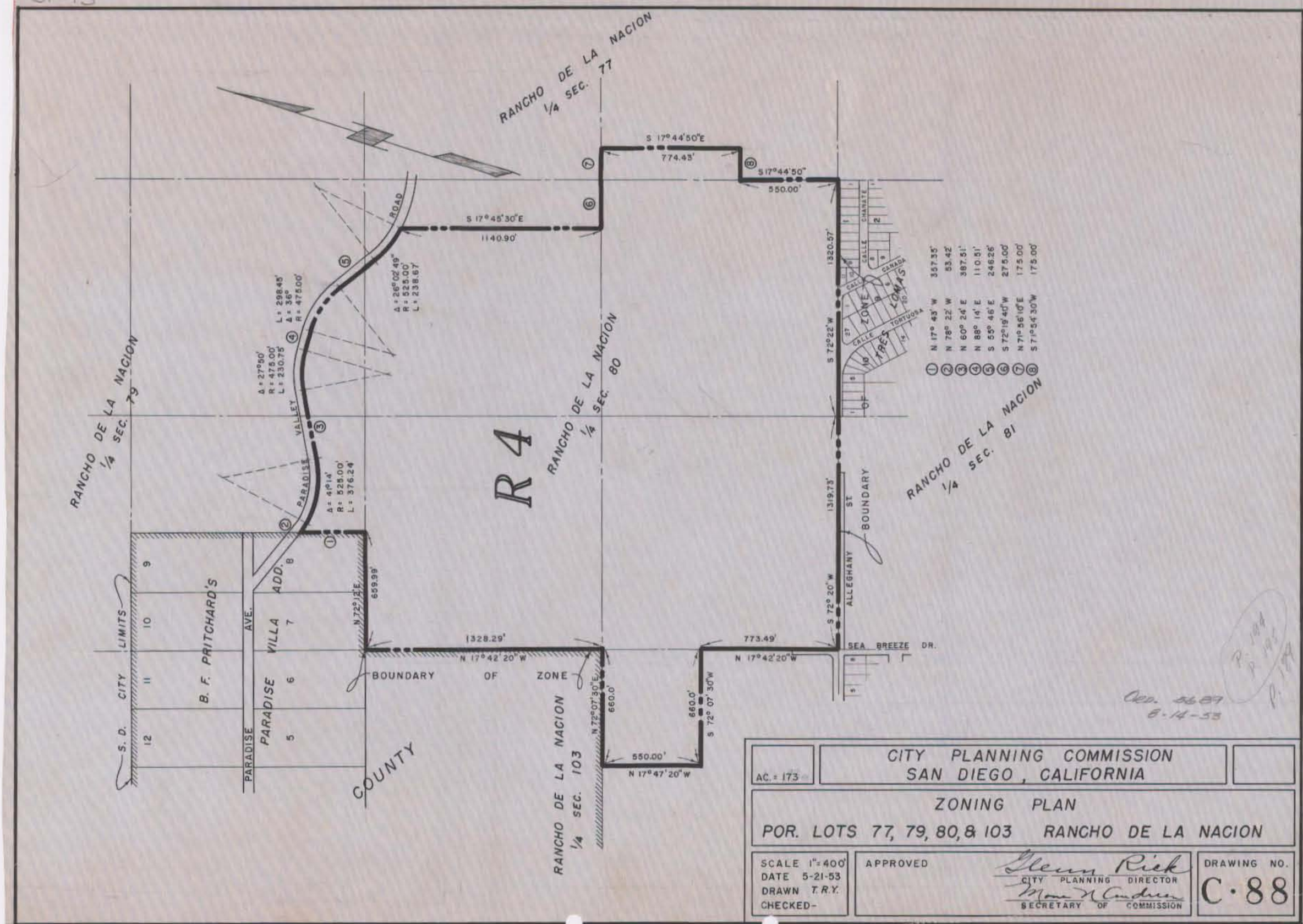

AC. = 173	CITY PLANNING COMMISSION SAN DIEGO, CALIFORNIA	

ZONING PLAN

POR. LOTS 77, 79, 80, & 103 RANCHO DE LA NACION

SCALE 1" = 400' DATE 5-21-53 DRAWN T.R.Y. CHECKED-	APPROVED	Glenn Rick CITY PLANNING DIRECTOR Mae N. Andrews SECRETARY OF COMMISSION	DRAWING NO. C·88

CP-13