



177°30'
1890 000 FEET
250 000 FEET
PACIFIC OCEAN
1070 000 YARDS
47°30'
12°30' (Del Mar)
12°30' (Point Loma)
32°45'

7 Miles
JUNC. U. S. NO. 398 0.3 MI.
RECORDED 22.5 MI.
LAKEVIEW
JUNC. U. S. NO. 398 1 MI.
LAKEVIEW 19 MI.
JUNC. U. S. NO. 101 2.8 MI.
LAKEVIEW 10.5 MI.
JUNC. U. S. NO. 101 4 MI.
LAKEVIEW 10.5 MI.

SCALE: 1:25,000
SUBJECT: LA JOLLA
AREA: 71565 - LA JOLLA
DATE: 1943

RODNEY STOKES CO., Inc.
3rd & E Sts. San Diego Phone BE 2-3171
MAPS - BLUEPRINTS - PHOTOSTATS

Scale 1:25,000
SAN DIEGO (CIVIC CENTER) 2.6 MI.
NATIONAL CITY 8.6 MI. 1 Mile
5000 2500 0 2500 5000 Feet
1 0 1 Kilometer
Contour interval 25 Feet
Datum is mean sea level

ROUTES USUALLY TRAVELED
HARD IMPERVIOUS SURFACES
OTHER SURFACE IMPROVEMENTS
U. S. ROUTE 1943 STATE ROUTE

1730 000 FEET
117°07'30"
Polyconic projection, 1927 North American datum
5 000 yard grid based on U.S. zone system, G
10 000 foot grid based on California (6)
rectangular coordinate system
LA JOLLA, CALIF.
Edition of 1943
N3245-W117075/75X10

Topography by R.G. Stevenson, E.L. Nelson,
H.J. Wenderoth and H.H. Moore
Surveyed in 1936 and 1939
Gray tint indicates areas in which only
landmark buildings are shown

SAN DIEGO (CIVIC CENTER) 7.8 MI.
3.7 MI. NATIONAL CITY 3.4 MI.
SAN DIEGO (CIVIC CENTER) 8.8 MI.
CHULA VISTA 1 MI.

SAN DIEGO (CIVIC CENTER) 11.6 MI.
CHULA VISTA 3.5 MI.

(Journal)
62500

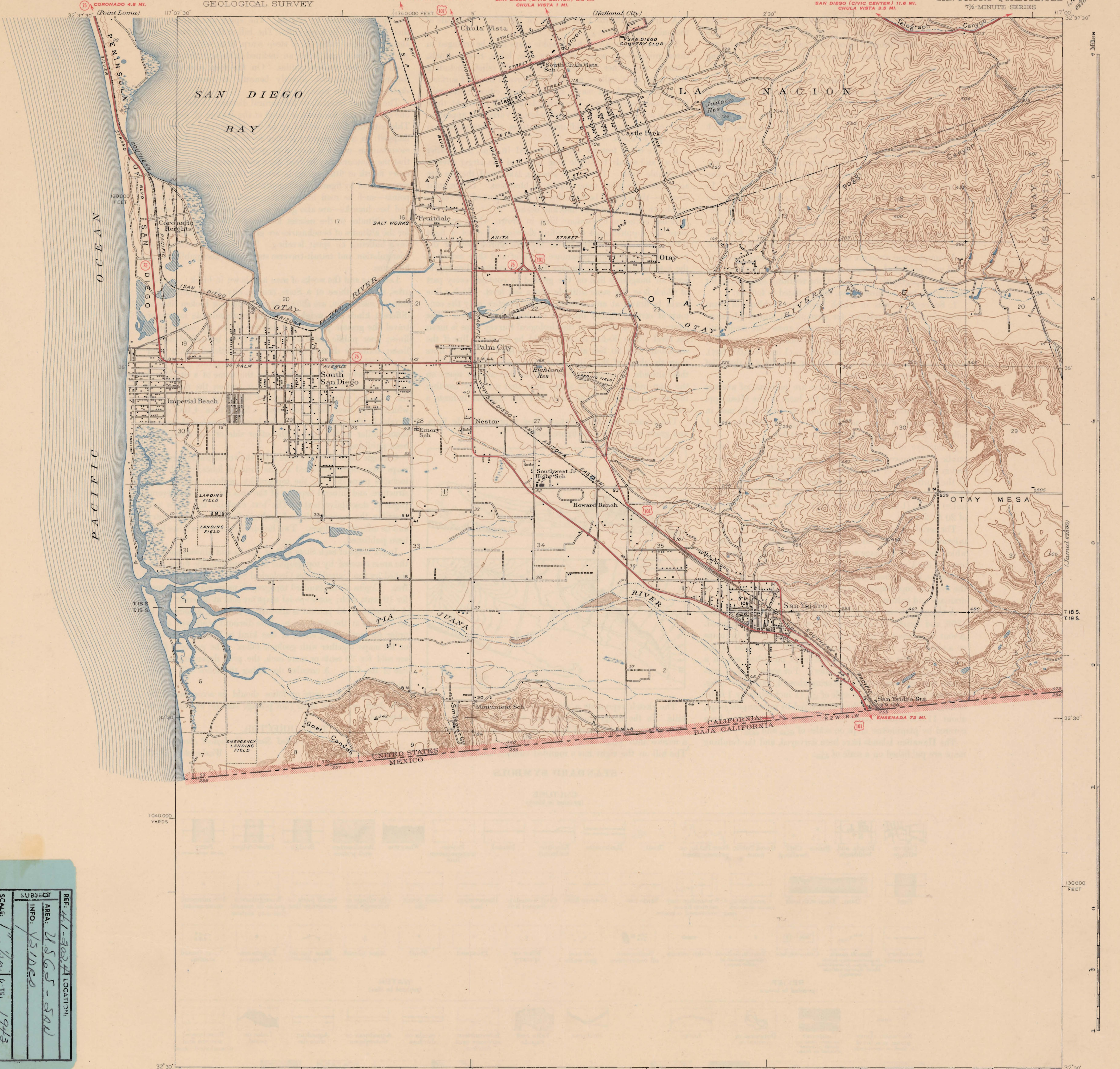

REF: 41-3024 LOCATION: 4
AREA: USGS - 500
INFO: YSIDRO
SCALE: 1" = 1/2 MI. DATE: 1943

RODNEY STOKES CO., Inc.
3rd & E Sts. San Diego Phone BE 2-3171
MAPS - BLUEPRINTS - PHOTOSTATS

Topography by C.P. McKinley
Surveyed in 1941

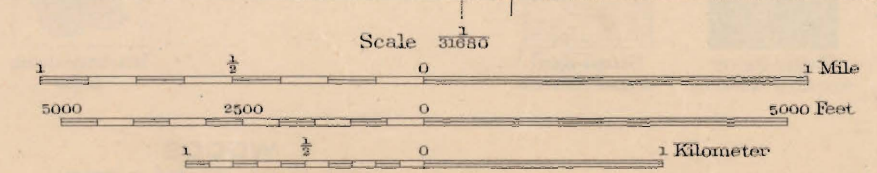

Contour interval 25 feet
Datum is mean sea level

Polyconic projection, 1927 North American datum
5000 yard grid based on U.S. zone system, G
10000 foot grid based on California (6)
rectangular coordinate system

SAN YSIDRO, CALIF.
Edition of 1943
N3230-W1700/75

LOS ANGELES (CIVIC CENTER) 104 MI.
 ENCINITAS 3.5 MI.
 CALIFORNIA
 (SAN DIEGO COUNTY)
 DEL MAR QUADRANGLE
 7 1/2 MINUTE SERIES
 (Revised 1943)
 UNITED STATES
 DEPARTMENT OF THE INTERIOR
 GEOLOGICAL SURVEY
 (Oceanic side of Escondido)



REF: 4/2025
 SUBJECT: 7565 - Del MAR
 DATE: 1943

2 Miles
 1 Mile
 1 Kilometer
 Scale
 Contour Interval 25 Feet
 Datum is mean sea level.
 APPROXIMATE MEAN SEASIDE LOCATION
 1943
 Photographic by D.H. Rutledge, E.L. Nelson, Surveyed by Robert Jones, Surveyed in 1938-39
 POLYCONIC PROJECTION, 1927 NORTH AMERICAN DATUM
 5000 YARD GRID BASED ON U.S. ZONE SYSTEM G
 10000 FOOT GRID BASED ON CALIFORNIA (6)
 RECTANGULAR COORDINATE SYSTEM
 U.S. ROUTE 1943
 STATE ROUTE
 HARD IMPROVEMENTS
 OTHER SURFACE IMPROVEMENTS
 ROUTES USUALLY TRAVELED
 DEL MAR, CALIF.
 Edition of 1943
 N3255-W11705/75.95

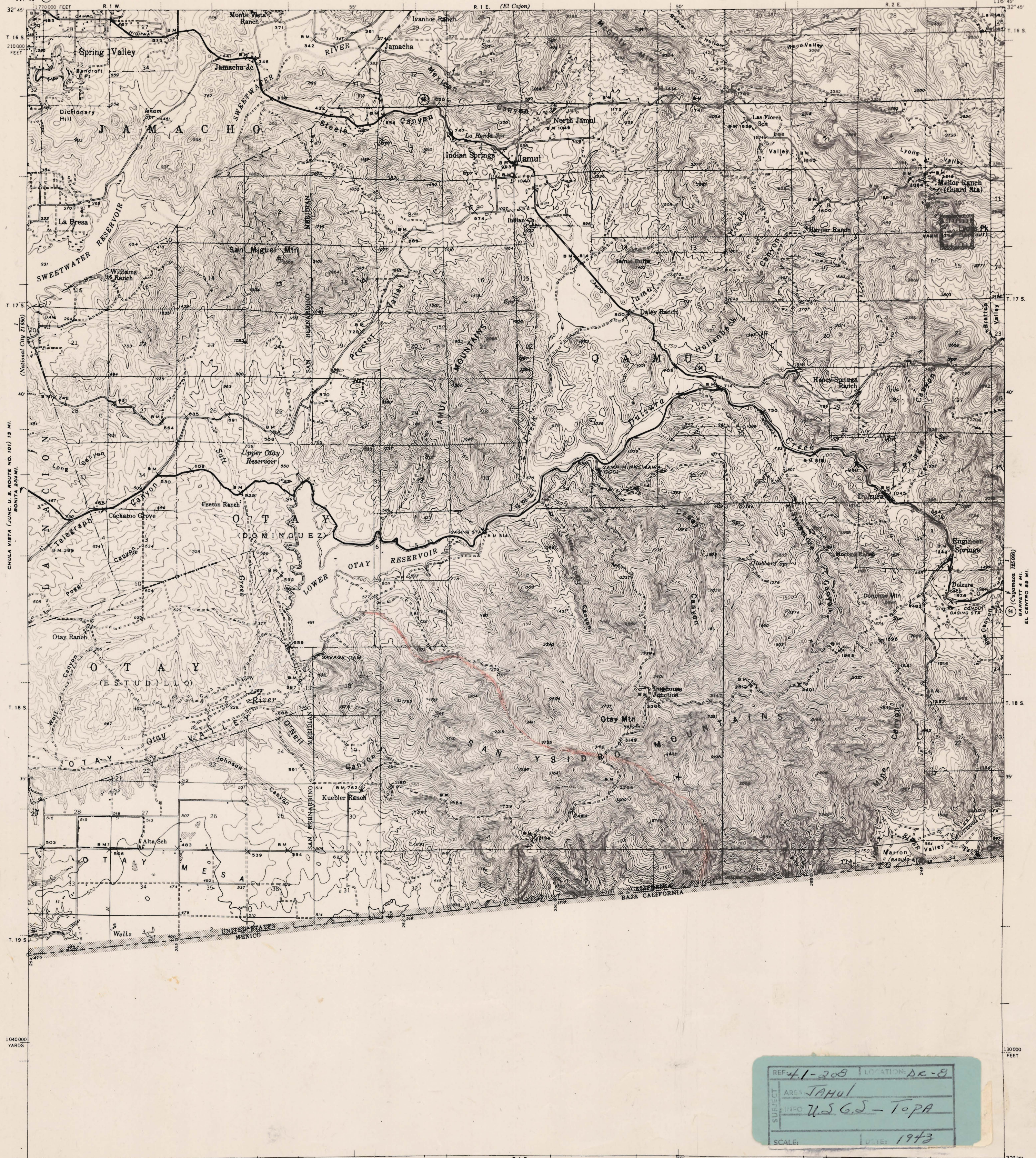

CHULA VISTA (JUNC. U.S. ROUTE NO. 101) 13 MI.
 BONITA 2 1/2 MI.

EL CENTRO 89 MI.
 (Cuyamaca 15000)

Scale 62500
 Contour interval 50 feet
 Datum is mean sea level

REF: 41-208 LOCATION: DC-8
 AREA: JAMUL
 SUBJECT: U.S.G.S. - TOPA
 SCALE: 1:62,500 DATE: 1943

Land lines pertaining to parts of T. 18 S., R. 1 and 2 E. are omitted because land plats and topography can not be reconciled.
 Polyconic projection. 1927 North American datum 5000 yard grid based on U. S. zone system, F 10000 foot grid based on California (6) rectangular coordinate system

RODNEY STOKES CO., Inc.
 3rd & E Sts. San Diego Phone BE 2-3171
 MAPS - BLUEPRINTS - PHOTOSTATS

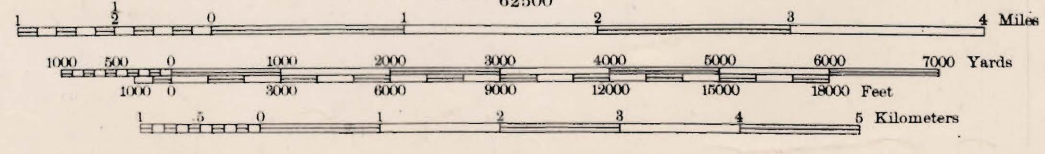

ROUTES USUALLY TRAVELED
 HARD IMPROVED SURFACES
 OTHER SURFACE IMPROVEMENTS 1942
 U. S. ROUTE STATE ROUTE
 JAMUL, CALIF.
 N3230-W11645/15
 Edition of 1943