

UNITED STATES  
DEPARTMENT OF THE INTERIOR  
GEOLOGICAL SURVEY

SPRING VALLEY 1 MI.  
BARRETT 24 MI.  
CALIFORNIA  
(SAN DIEGO COUNTY)  
NATIONAL CITY QUADRANGLE  
7 1/2-MINUTE SERIES

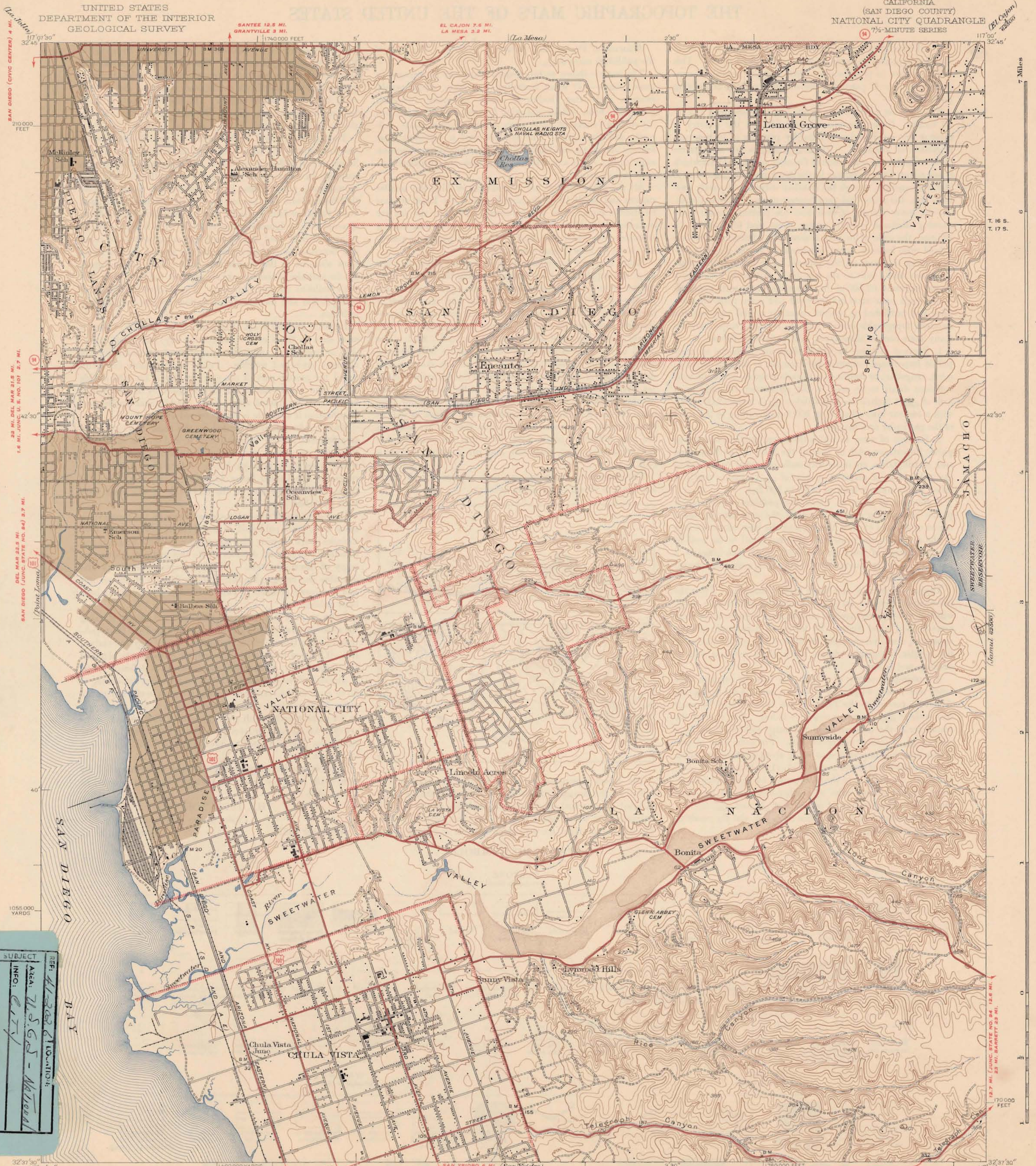

SAN DIEGO (CIVIC CENTER) 4 MI.  
 22 MI. DEL MAR 21.5 MI.  
 1.6 MI. JUNC. U. S. NO. 101 2.7 MI.  
 DEL MAR 22.5 MI.  
 SAN DIEGO (JUNC. STATE NO. 94) 3.7 MI.

EL CAJON 7.6 MI.  
 LA MESA 3.2 MI.

(La Mesa)  
 (El Cajon)

7 Miles

T. 16 S.  
T. 17 S.

42° 30'

SWEETWATER  
RIVER

(Normal exsicc.)

Summerville

L.A. N.A.C.I.O.N.

Bonita

Glenn Abbey Cem.

Lincoln Acres

Chula Vista

Rice

170 000 FEET

32° 37' 30"

117° 00'

SUBJECT: AREA: 71.5 SQ. MI. - National City  
 INFO: CITY  
 SCALE: 1" = 1 MI.  
 DATE: 1944

**RODNEY STOKES CO., Inc.**  
 3rd & E Sts. San Diego Phone BE 2-3171  
 MAPS, BLUEPRINTS, PHOTOSTATS

Topography by W.R. Chenoweth, E.L. Nelson,  
 R.C. Dewey and H.H. Moore  
 Surveyed in 1938-1939  
 Contour interval 25 feet  
 Datum is mean sea level

Polyconic projection, 1927 North American datum  
 5000 yard grid based on U.S. zone system, G  
 10 000 foot grid based on California (6)  
 rectangular coordinate system  
 NATIONAL CITY, CALIF.  
 Edition of 1944  
 N32375-W1700/75



Topography by W. R. Chenoweth, R. G. Stevenson,  
H. J. Wenderoth, R. C. Dewey, and H. H. Moore  
Surveyed in 1938-39  
Gray tint indicates areas in which only  
landmark buildings are shown

ROAD CLASSIFICATION  
Dependable hard surface  
Heavy-duty road  
Secondary pavement  
All weather road  
Dirt road  
State Route  
More than two lanes indicated along road with tick at point of change

APPROXIMATE MEAN  
DECLINATION, 1939

Contour interval 25 feet  
Datum is mean sea level

REF: 41-2027
AREA: 2565 - 49
INFO: MESA

**ROD** **RC.**  
3rd & E Sts. San Diego Phone BE 2-3171  
MAPS - BLUEPRINTS - PHOTOSTATS

LA MESA, CALIF.  
Edition of 1947

N3245-W11700/7.5