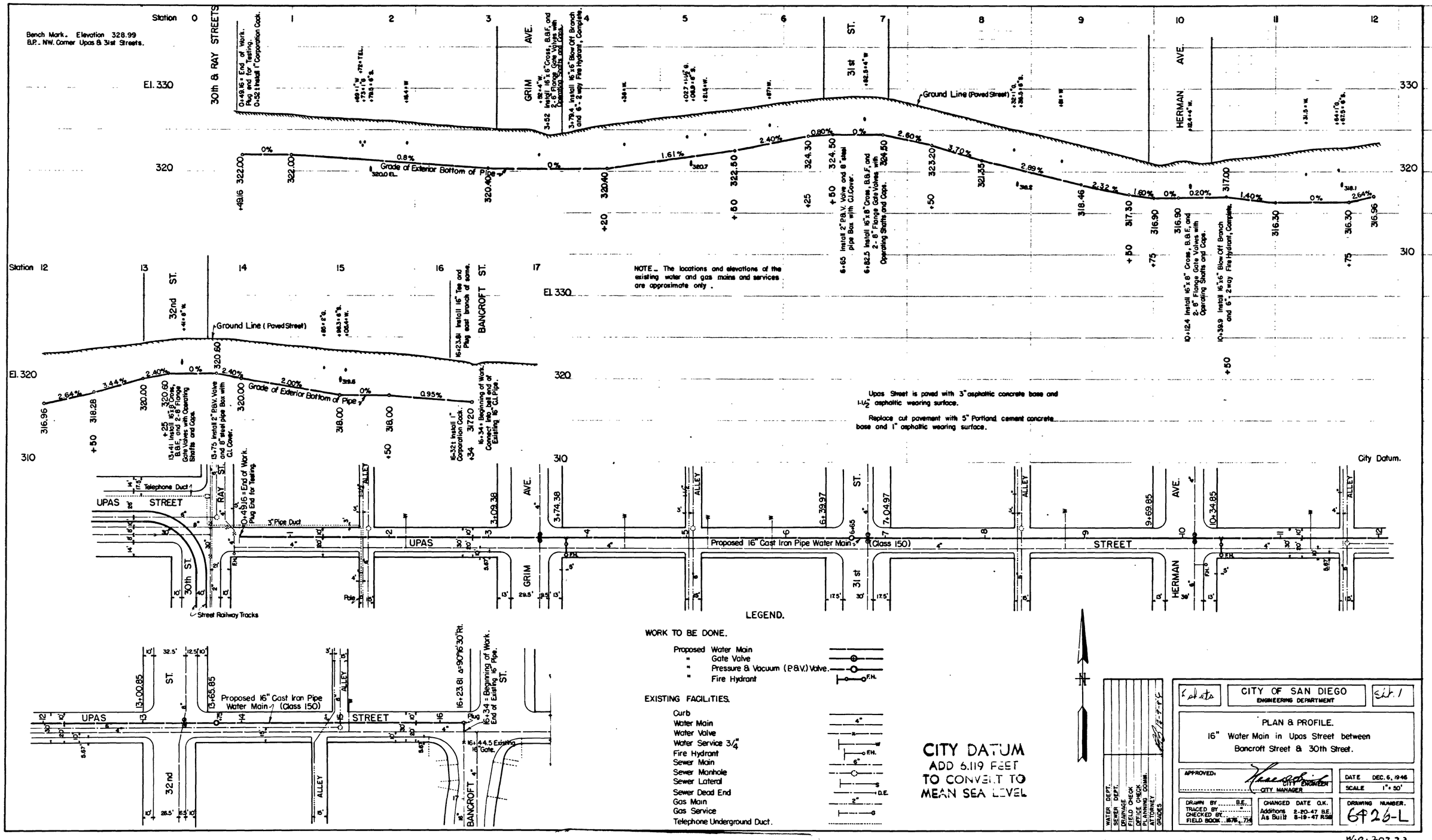

Bench Mark. Elevation 328.99
B.P. NW. Corner Upas & 31st Streets.
Station
30th & RAY STREETS
GRIM AVE.
31st ST.
HERMAN AVE.
Ground Line (Paved Street)
Grade of Exterior Bottom of Pipe
NOTE. The locations and elevations of the existing water and gas mains and services are approximate only.
32nd ST.
BANCROFT ST.
Upas Street is paved with 3" asphaltic concrete base and 1-1/2" asphaltic wearing surface.
Replace cut pavement with 5" Portland cement concrete base and 1" asphaltic wearing surface.
City Datum.
UPAS STREET
Telephone Duct
3" Pipe Duct
Street Railway Tracks
Proposed 16" Cast Iron Pipe Water Main (Class 150)
ALLEY
LEGEND.
WORK TO BE DONE.
Proposed Water Main
" Gate Valve
" Pressure & Vacuum (P.&V.) Valve
" Fire Hydrant
EXISTING FACILITIES.
Curb
Water Main
Water Valve
Water Service 3/4"
Fire Hydrant
Sewer Main
Sewer Manhole
Sewer Lateral
Sewer Dead End
Gas Main
Gas Service
Telephone Underground Duct.
CITY DATUM
ADD 6.119 FEET
TO CONVERT TO
MEAN SEA LEVEL
CITY OF SAN DIEGO
ENGINEERING DEPARTMENT
PLAN & PROFILE.
16" Water Main in Upas Street between Bancroft Street & 30th Street.
APPROVED:
CITY ENGINEER
CITY MANAGER
DATE DEC. 6, 1946
SCALE 1" = 50'
DRAWN BY B.E.
TRACED BY
CHECKED BY
FIELD BOOK
CHANGED DATE O.K.
Additions 2-20-47 B.E.
As Built 8-19-47 R.S.B.
DRAWING NUMBER.
6426-L
WATER DEPT.
SEWER DEPT.
DRAINAGE
FIELD CHECK
OFFICE CHECK
PLANNING COMM.
ATTORNEY
GRADES
REDUCED PLAN
USE SCALE BELOW
4" ON ORIGINAL SCALE