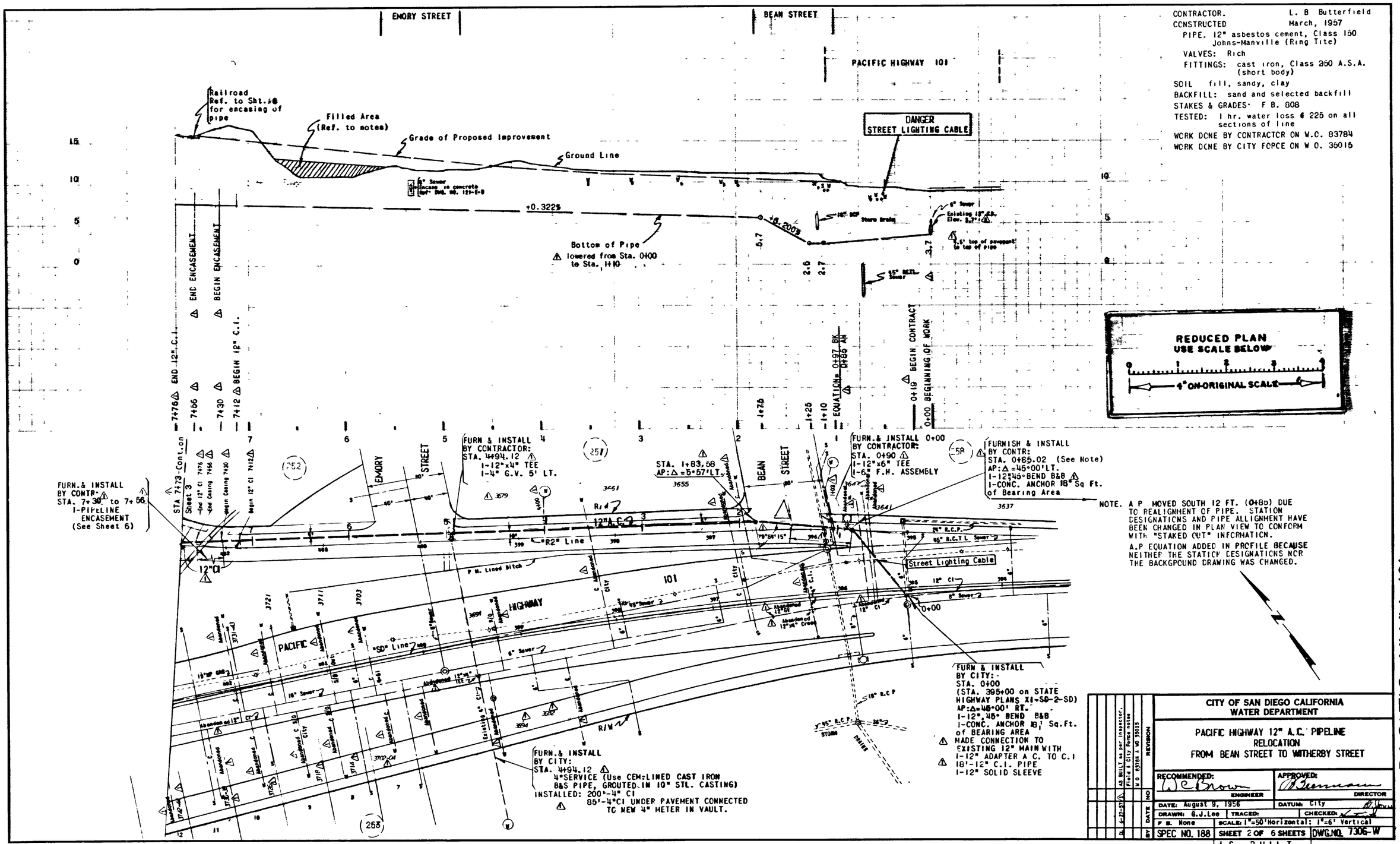

CONTRACTOR. L. B Butterfield
CONSTRUCTED March, 1957
PIPE. 12" asbestos cement, Class 150 Johns-Manville (Ring Tite)
VALVES: Rich
FITTINGS: cast iron, Class 250 A.S.A. (short body)
SOIL fill, sandy, clay
BACKFILL: sand and selected backfill
STAKES & GRADES: F B. 808
TESTED: 1 hr. water loss @ 225 on all sections of line
WORK DONE BY CONTRACTOR ON W.O. 83784
WORK DONE BY CITY FORCE ON W O. 35015

PACIFIC HWY 101 BEAN STREET TO WASHINGTON STREET

CITY OF SAN DIEGO CALIFORNIA
WATER DEPARTMENT

PACIFIC HIGHWAY 12" A.C. PIPELINE RELOCATION FROM BEAN STREET TO WITHERBY STREET

RECOMMENDED: W C Brown ENGINEER	APPROVED: B Beenman DIRECTOR
DATE: August 9, 1956	DATUM: City
DRAWN: G.J.Lee	TRACED:
CHECKED:	
F B. None	SCALE: 1"=50' Horizontal; 1"=6' Vertical
SPEC NO. 188	SHEET 2 OF 6 SHEETS
DWG.NO. 7306-W	

AS BUILT

MICROFILMED
JAN 29 1964