OFFICE OF THE INDEPENDENT BUDGET ANALYST

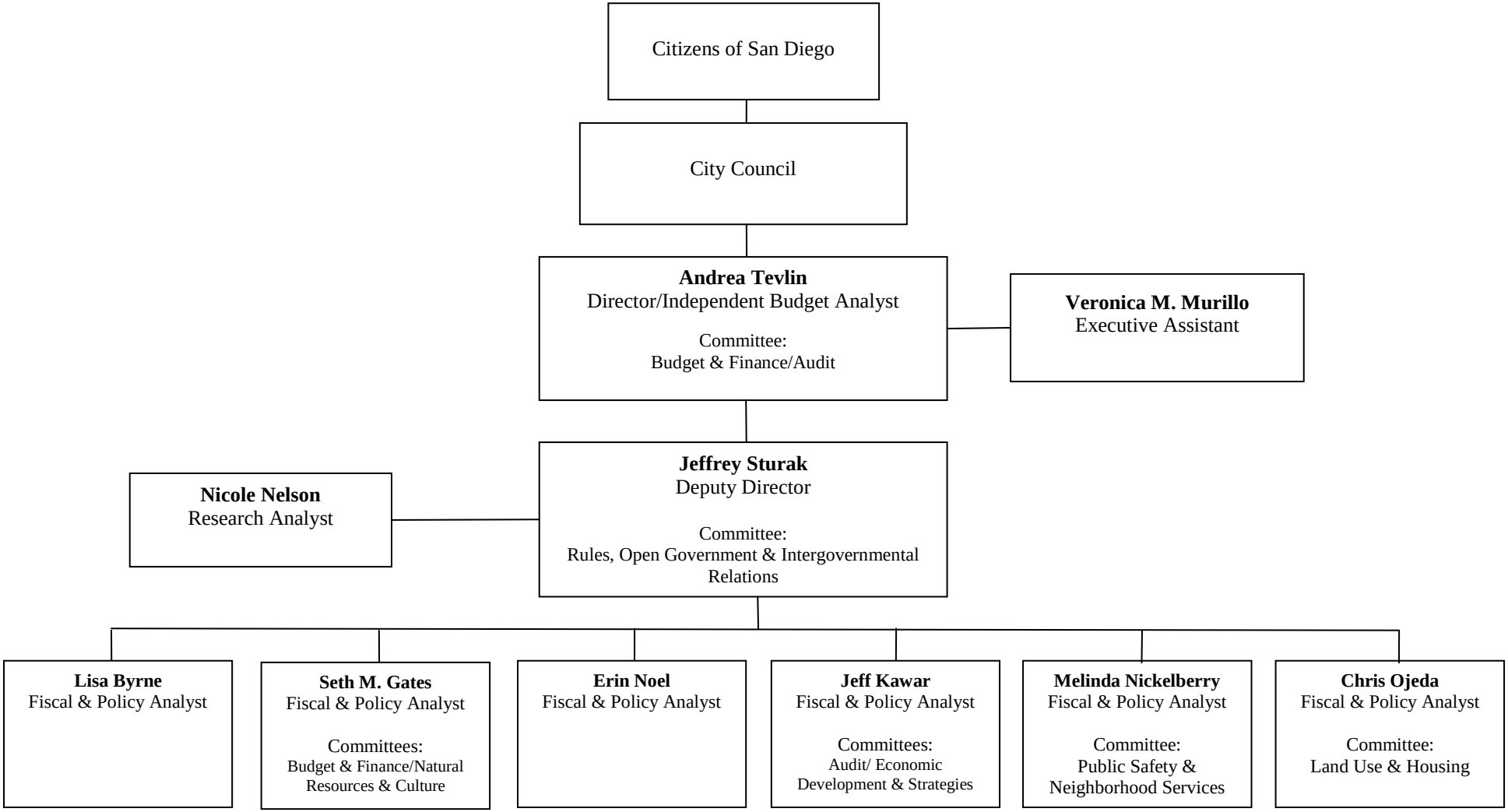

Updated 2/6/12