



America's Finest City

THE CITY OF SAN DIEGO



Assessment Engineer's Report

TORREY HILLS MAINTENANCE ASSESSMENT DISTRICT

Annual Update for Fiscal Year 2012

under the provisions of the

**San Diego Maintenance Assessment District Ordinance
of the San Diego Municipal Code**

and

**Landscaping & Lighting Act of 1972
of the California Streets & Highways Code**

**Prepared For
City of San Diego, California**

Prepared By
EFS Engineering, Inc.
P.O. Box 22370
San Diego, CA 92192-2370
(858) 752-3490

June 2011

CITY OF SAN DIEGO

Mayor

Jerry Sanders

City Council Members

Sherrí Lightner
District 1

Kevin Faulconer
District 2 (Council President Pro Tem)

Todd Gloria
District 3

Anthony Young
District 4 (Council President)

Carl DeMaio
District 5

Lori Zapf
District 6

Marti Emerald
District 7

David Alvarez
District 8

City Attorney

Jan Goldsmith

Chief Operating Officer

Jay Goldstone

City Clerk

Elizabeth Maland

Independent Budget Analyst

Andrea Tevlin

City Engineer

Afshin Oskoui

Assessment Engineer

EFS Engineering, Inc.

Table of Contents

Assessment Engineer's Report

Torrey Hills Maintenance Assessment District

Preamble	1
Executive Summary	2
Background	3
District Proceedings for Fiscal Year 2012	3
Bond Declaration	4
District Boundary	4
Project Description.....	4
Separation of General and Special Benefits.....	5
Estimated Costs.....	5
Annual Cost-Indexing.....	5
Method of Apportionment	6
Estimated Benefit of Improvements	6
Apportionment Methodology.....	7
Equivalent Benefit Units (EBUs).....	7
Land Use Factor	7
Benefit Factor.....	9
Unit Assessment Rate	11
Sample Calculations.....	12
Summary Results	13

EXHIBITS

Exhibit A: Boundary Map

Exhibit B: Estimated Annual Expenses, Revenues & Reserves

Exhibit C: Assessment Roll

Assessment Engineer's Report

Torrey Hills

Maintenance Assessment District

Preamble

Pursuant to the provisions of the "San Diego Maintenance Assessment District Ordinance" (being Division 2, Article 5, Chapter VI beginning at Section 65.0201 of the San Diego Municipal Code), provisions of the "Landscaping and Lighting Act of 1972" (being Part 2 of Division 15 of the California Streets and Highways Code), applicable provisions of "Proposition 218" (being Article XIID of the California Constitution), and provisions of the "Proposition 218 Omnibus Implementation Act" (being California Senate Bill 919) (the aforementioned provisions are hereinafter referred to collectively as "Assessment Law"), in connection with the proceedings for the TORREY HILLS MAINTENANCE ASSESSMENT DISTRICT (hereinafter referred to as "District"), EFS ENGINEERING, INC., as Assessment Engineer to the City of San Diego for these proceedings, submits herewith this report for the District as required by California Streets and Highways Code Section 22565.

FINAL APPROVAL, BY RESOLUTION NO. _____ ,
ADOPTED BY THE CITY COUNCIL OF THE CITY OF SAN
DIEGO, COUNTY OF SAN DIEGO, CALIFORNIA, ON THE
_____ DAY OF _____, 2011.

Elizabeth Maland, CITY CLERK
CITY OF SAN DIEGO
STATE OF CALIFORNIA



Executive Summary

Project: Torrey Hills
 Maintenance Assessment District

Apportionment Method: Equivalent Benefit Unit (EBU)

	FY 2011	FY 2012 ⁽¹⁾	Maximum ⁽²⁾ Authorized
Total Parcels Assessed:	1,695	1,695	--
Total Estimated Assessment:	\$1,061,211	\$976,708	--
Total Number of EBUs:	4,219.02	4,219.02	--
<i>Zone 1</i>	551.00	551.00	--
<i>Zone 2</i>	1,403.96	1,403.96	--
<i>Zone 3</i>	236.56	236.56	--
<i>Zone 4</i>	1,909.75	1,909.75	--
<i>Zone 5</i>	117.75	117.75	--
Assessment per EBU:			
<i>Zone 1</i>	\$318.10	\$292.76	\$324.01 ⁽³⁾
<i>Zone 2</i>	\$346.62	\$319.02	\$353.05 ⁽³⁾
<i>Zone 3</i>	\$201.26	\$185.24	\$205.01 ⁽³⁾
<i>Zone 4</i>	\$164.54	\$151.44	\$167.59 ⁽³⁾
<i>Zone 5</i>	\$318.10	\$292.76	\$324.01 ⁽³⁾

⁽¹⁾ FY 2012 is the City's Fiscal Year 2012, which begins July 1, 2011 and ends June 30, 2012. Total Parcels Assessed, Total Estimated Assessment, and Total Number of EBUs may vary from prior fiscal year values due to parcel changes and/or land use re-classifications.

⁽²⁾ Maximum authorized annual amounts subject to cost-indexing provisions as set forth in this Engineer's Report.

⁽³⁾ Prior fiscal year's maximum authorized annual assessment increased by cost-indexing factor of 1.24%.

Proposition 218 Compliance: The District was engineered in Fiscal Year 1999 in compliance with Proposition 218. By a ballot proceeding, majority property owners (90.6% of the weighted vote) approved Fiscal Year 1999 assessments, maximum authorized assessments for subsequent years, and provisions for annual cost-indexing.

Annual Cost-Indexing: The maximum authorized assessment rate has been increased based on the approved annual cost-indexing provisions.

Bonds: No bonds will be issued in connection with this District.



Background

The Torrey Hills (formerly Sorrento Hills) Planning Area is located north of Los Penasquitos Canyon Preserve and south of Carmel Valley. In 1998, the City of San Diego (City) retained Boyle Engineering Corporation to prepare an Engineer's Report for the formation of the Torrey Hills (formerly Sorrento Hills) Maintenance Assessment District (District).

By a mail ballot proceeding, property owners approved the formation of the District with 90.6% of weighted votes supporting the proposed assessments. The Engineer's Report, preliminarily accepted by Resolution Number R-289875 on March 24, 1998, proposed Fiscal Year 1999 assessments, maximum authorized assessments for subsequent years, and provisions for annual cost-indexing of the maximum authorized assessments. The original Engineer's Report is on file in the City Clerk's office.

Subsequent to the District's formation, Standard Pacific Homes petitioned the City for annexation of the Carmel Estates (Units 2 & 3) and Torrey Surf developments into the District. These developments were successfully annexed into the District in Fiscal Year 2001.

The improvements comprising the District consist of landscaped and paved medians, native and revegetated open spaces, hardscape features (sidewalks, curbs, gutters, etc.), and landscaped parkways. The purpose of the District is to provide for maintenance of these improvements.

District Proceedings for Fiscal Year 2012

This District is authorized and administered under the provisions of the "San Diego Maintenance Assessment District Procedural Ordinance of 1986" (being Division 2, Article 5, Chapter VI beginning at Section 65.0201 of the San Diego Municipal Code), provisions of the "Landscaping and Lighting Act of 1972" (being Part 2 of Division 15 of the California Streets and Highways Code), applicable provisions of "Proposition 218" (being Article XIID of the California Constitution), and provisions of the "Proposition 218 Omnibus Implementation Act" (being California Senate Bill 919) (the aforementioned provisions are hereinafter referred to collectively as "Assessment Law"). This report has been prepared in compliance with Assessment Law.



The purpose of the proposed proceedings and this Assessment Engineer's Report is to update the District budget and assessments for Fiscal Year 2012. The Fiscal Year 2012 assessments proposed within this Assessment Engineer's Report are equal to or less than the maximum authorized assessment. Therefore, the vote requirements of Section 4 of Article XIID do not apply to these proceedings.

A public hearing will be scheduled where public testimony will be heard by the Council, and the Council may, at its discretion, adopt a resolution ordering the levying of the proposed assessments.

Bond Declaration

No bonds will be issued in connection with this District.

District Boundary

The Boundary Map and Assessment Diagram for the Torrey Hills Maintenance Assessment District are on file in the Maintenance Assessment Districts Section of the Park and Recreation Department of the City of San Diego and by reference are made a part of this report. A reduced copy of the Boundary Map is shown in Exhibit A.

Project Description

The project to be funded by the proposed assessments is the maintenance of landscaped medians, paved medians, landscaped rights-of-way, paved rights-of-way, landscaped slopes, natural open space, greenbelts, mini-parks, and gutters. Maintenance activities include, but are not limited to, turf mowing and edging, irrigation, gutter sweeping, collection and disposal of fallen branches and trees, tree and bush trimming, fertilizing, weeding, and ongoing inspection and repairs.

The engineering drawings for the improvements to be maintained by the District are on file at Maps and Records in the Development Services Department and are incorporated herein by reference. The improvements and services provided by the District will be maintained in accordance with specifications and contracts on file with the Park and Recreation Department. These documents are available for public inspection during normal business hours.



Separation of General and Special Benefits

The proceeds from the assessment will be used to fund enhanced improvements, services and activities within the District that, in absence of the assessment, otherwise would not be provided at an enhanced level or frequency of service. The District will continue to receive the same level of general services provided to the public at large under City-funded and administered programs, as determined annually, for maintenance of public facilities and improvements (e.g., street trees, sidewalks, street lights, etc.), including street sweeping and graffiti removal on public property.

Consistent with City policy for the public at large, the City will provide the District with annual contributions from the Gas Tax Fund for median maintenance (33.09¢ per square foot of landscaped median and 2.25¢ per square foot of hardscaped median) and from the Environmental Growth Fund for open space maintenance (\$80.00 per acre). These cost allocations, reviewed and adjusted annually by the City, are considered to be “general benefits” administered by the District. All other maintenance, operations, and administration costs associated with the District, which exceed the City’s contribution to the public at large, are accordingly considered to be “special benefits” funded by the District.

Estimated Costs

Estimated Fiscal Year 2012 annual expenses, revenues, reserves, and assessments (provided by the City) are included as Exhibit B hereto.

Annual Cost-Indexing

With the passage of Proposition 218, any proposed increase in assessments must be placed for approval before the property owners by a mail ballot and a public hearing process, similar to these proceedings. A majority of ballots received must be affirmative for the City Council to confirm and levy the increased assessments. For small assessment districts or districts with relatively low dollar assessments, the cost of an engineer’s report, balloting, and the public hearing process can potentially exceed the total cost of the increase. These incidental costs of the proceedings can be added to the assessments, resulting in even higher assessments.



Indexing assessments annually to the San Diego Consumer Price Index for Urban Consumers (SDCPI-U), as approved by the District property owners in Fiscal Year 1999, allows for minor increases for normal maintenance and operating cost escalation without incurring the costs of the Proposition 218 ballot proceedings. Any significant change in the assessment initiated by an increase in service provided or other significant changes to the District would still require the Proposition 218 proceedings and property owner approval.

The maximum authorized assessment established in the Fiscal Year 1999 proceedings are authorized to be indexed (increased or decreased) annually by the factor published in the SDCPI-U. The annual change in second half SDCPI-U values, as compiled by the U.S. Bureau of Labor Statistics (see www.bls.gov), for the prior year period was from 243.655 to 246.686 (a 1.24% increase). In accordance with the approved cost-indexing provisions, the maximum authorized assessment rates contained within this Assessment Engineer's Report have been increased by 1.24%.

Method of Apportionment

Estimated Benefit of Improvements

The Transportation Element of the City's General Plan and the general policy recommendations found in the Torrey Hills Community Plan establish several goals for the community's transportation system. The improvements being maintained by this District are consistent with the plans' goals for safety and pleasing aesthetics.

The major and arterial streets within the District are the backbone of the street network within the community. They serve as the primary access routes for inter-community and intra-community trips and thus serve all parcels within the community. All parcels within the District benefit from the enhancement of these streets and the enhanced community image provided by the improvements being maintained by the District. All parcels have been assessed for the maintenance of improvements on the major and arterial streets. The costs of these improvements (common to all parcels) are termed "overlay" costs.

The collector and neighborhood streets within the District serve as the primary access routes to and from the major and arterial streets for parcels within a neighborhood, and thus serve the parcels within a



given neighborhood community. Only those parcels served by such collector and neighborhood streets benefit from their enhancement. Consistent with this concept, the District is currently sub-divided into five neighborhood zones. Parcels within each zone have been assessed for the maintenance of the improvements on the collector and neighborhood streets serving their respective neighborhood zone. The costs of these improvements are termed “zone” costs.

Some parcels receive their access solely from the major and arterial streets. These parcels are only assessed their proportionate share of the “overlay” costs. Other parcels receive their access from combined use of the major and arterial streets and the collector and neighborhood streets. These parcels are assessed for their proportionate share of “overlay” costs and “zone” costs.

Apportionment Methodology

The total assessment for a given parcel is equal to the parcel’s total EBUs multiplied by the Unit Assessment Rate (unique to the zone in which parcel is situated) as shown in the following equation:

$$\text{Total Assessment} = \text{Total EBUs} \times \text{Unit Assessment Rate}$$

Equivalent Benefit Units (EBUs)

EBUs for each parcel have been determined as a function of two factors, a Land Use Factor and a Benefit Factor, related as shown in the following equation:

$$\text{EBUs} = (\text{Acres or Units}) \times \text{Land Use Factor} \times \text{Benefit Factor}$$

Each of these factors is discussed below.

Land Use Factor

Since the improvements to be maintained by the District are primarily associated with the Transportation Element of the General and Community Plans, trip generation rates for various land use categories (as previously established by the City’s Transportation Planning Section) have been used as the primary basis for the development of Land Use Factors. While these trip generation rates strictly address only vehicular trips, they are also



considered to approximately reflect relative trip generation for other modes of transportation (e.g., pedestrian trips, bicycle trips, etc.), and are considered the best available information for these other transportation modes.

The special benefits of landscape improvements maintained by the District are linked to trip generation primarily by the public safety and aesthetic enhancement enjoyed by travelers through the community. Trip generation rates provide the required nexus and basis for assigning ratios of maximum potential benefit to the various land use/zoning classifications as defined by the City's Municipal Code.

Land use/zoning classifications have been grouped with average trip generation rates assigned to establish the Land Use Factors as shown in Table 1.

TABLE 1: Land Use Factors

Land Use/Zoning	Code	Land Use Factor
Residential – Single Family (detached)	SFD	1.0 per dwelling unit
Residential – Multi-Family & Apartment	MFR	0.7 per dwelling unit
Commercial – Office & Retail	COM	45.0 per acre
Educational – Primary & Secondary	EPS	5.0 per acre
Industrial	IND	15.0 per acre
Open Space (designated)	OSP	0.0 per acre
Park – Developed	PKD	5.0 per acre
Park – Undeveloped	PKU	0.5 per acre
Street/Roadway	STR	0.0 per acre
Utility Facility	UTL	3.0 per acre

Designated Open Space serves primarily to preserve natural landscape and habitat. While access for study and passive recreation is sometimes permitted, these activities are usually allowed only to the limited extent consistent with the primary purpose of natural preservation. Since this land is essentially “unused” in the customary terms of land use (which relate to human use, not use by nature), the trip generation rate is zero. Therefore, the designated Open Space receives no benefit from the Transportation Element and has been assigned a Land Use Factor of zero.



While those traveling streets and roadways enjoy the improvements maintained by the District during their travel, the actual benefit of this enjoyment accrues to the lands at the origins and destinations of their trips, not to the lands of the streets and roadways, themselves. Accordingly, the Street/Roadway category receive no benefit and have been assigned a Land Use Factor of zero.

The Utility Facility category applies to utility infrastructure facilities, such as water tanks, pump stations, electric power transformer stations, etc. Utility company administrative offices are not included in this category.

Benefit Factor

The Land Use Factor described above reflects the relative intensity of use (or potential use) of the various parcels of land to be assessed. It does not address the relationship of this use to the specific improvements to be maintained by the District. This relationship is reflected in the Benefit Factor utilized in the assessment methodology.

In determining the Benefit Factor for each land use category, the subcomponents of the benefits of District improvements considered may include some or all of the following: public safety, view corridors and aesthetics, enhancement of community identity, drainage corridors, and recreational potential. As Benefit Factors and their subcomponents are intended to reflect the particular relationships between specific land uses within a district and the specific improvements maintained by the district, Benefit Factors will generally vary from one district to another, based on the specific character and nature of the applicable land uses and improvements maintained.

The applicable benefit subcomponents and resultant composite Benefit Factors determined for the various land use/zoning categories within this District are as shown in Table 2.



TABLE 2: Benefit Factors by Land Use

Land Use/Zoning	Public Safety (max. 0.3)	Aesthetics (max. 0.7)	Composite Benefit Factor (max. 1.0)
Residential – All	0.3	0.7	1.0
Commercial – Office & Retail	0.3	0.3	0.6
Educational – Primary & Secondary	0.3	0.3	0.6
Industrial	0.3	0.3	0.6
Open Space (designated)	0.3	0.0	0.3
Park – Developed	0.3	0.0	0.3
Park – Undeveloped	0.3	0.0	0.3
Street/Roadway	0.3	0.0	0.3
Utility Facility	0.3	0.0	0.3

Public Safety. All land uses are considered to receive the maximum available benefit from the public safety element of District improvements. Public safety is essential to all land uses, and even to lands, such as designated Open Space, held in stewardship with only incidental human use.

Aesthetics. The degree of benefit received from the aesthetic qualities of landscaped and hardscaped roadway medians and rights-of-way maintained by the District varies among land use categories. Generally, by nature of their use, residential lands receive the greatest benefit from the reduced traffic congestion, reduced noise levels, greater separation from traffic and generally more tranquil environment provided by landscaped and hardscaped roadway medians and rights-of-way. Commercial and institutional uses, on the other hand, often thrive on higher densities, greater traffic access, and a higher level of activity in the vicinity of their enterprises. These uses, accordingly, receive a lesser degree of benefit from the general insulation and separation provided by the aesthetic elements of District improvements.

Lands in the Open Space, Street/Roadway, and Utility Facility categories are considered to receive no significant benefit from the aesthetic elements of District improvements, as enhanced aesthetic quality of other lands in their vicinity does not affect their function, use, or value. Lands in the Golf Course and Park categories are considered to receive no significant benefit from the aesthetic elements of District improvements, as the aesthetic values of these



lands are themselves so high that they are little enhanced by those of other lands in their vicinity.

Unit Assessment Rate

As previously mentioned, all parcels have been assessed for the maintenance of improvements on the major and arterial streets. The costs of these improvements (common to all parcels) are termed “overlay” costs. Parcels within each neighborhood zone have been assessed for the maintenance of the improvements on the collector and neighborhood streets serving their respective neighborhood zone. The costs of these improvements are termed “zone” costs.

The total “overlay” costs have been apportioned to each parcel in proportion to the parcel’s estimated EBUs relative to the total of all District EBUs. The total “zone” costs have been apportioned to each parcel in proportion to the parcel’s estimated EBUs relative to the total of all EBUs within the neighborhood zone.

The Unit Assessment Rate (rate per EBU) is equal to the sum of the “overlay” unit rate and the “zone” unit rate as shown in the following equation:

Unit Assessment Rate = Overlay Unit Rate + Zone Unit Rate

Table 3 summarizes the Fiscal Year 2012 and maximum authorized unit assessment rates.

TABLE 3: Unit Assessment Rates

	Zone 1	Zone 2	Zone 3	Zone 4	Zone 5
FY 2012 ⁽¹⁾					
Overlay Unit Rate	\$151.44	\$151.44	\$151.44	\$151.44	\$151.44
Zone Unit Rate	\$141.32	\$167.58	\$33.80	\$0.00	\$141.32
Unit Assessment Rate	\$292.76	\$319.02	\$185.24	\$151.44	\$292.76
Maximum Authorized ⁽²⁾⁽³⁾					
Unit Assessment Rate	\$324.01	\$353.05	\$205.01	\$167.59	\$324.01

⁽¹⁾ FY 2012 is the City’s Fiscal Year 2012, which begins July 1, 2011 and ends June 30, 2012.

⁽²⁾ Prior fiscal year’s maximum authorized annual assessment increased by cost-indexing factor of 1.24%.

⁽³⁾ Subject to cost-indexing provisions as set forth in this Assessment Engineer’s Report.



Sample Calculations

As described above, the number of Equivalent Benefit Units (EBUs) assigned to each parcel in the District has been calculated based on each parcel's land use and the identified apportionment factors, as shown in the following equation:

$\text{EBUs} = (\text{Acres or Units}) \times \text{Land Use Factor} \times \text{Benefit Factor}$
--

Shown below are sample EBU calculations for several common land uses found in the District.

- **1 Single-Family Residence**
EBUs = 1 unit x 1.00 x 1.00 = 1.00 EBUs
- **10-unit Apartment Complex**
EBUs = 10 units x 0.70 x 1.00 = 7.00 EBUs
- **½-acre Commercial Property**
EBUs = 0.50 acres x 45.00 x 0.6 = 13.5 EBUs
- **1-acre Industrial Property**
EBUs = 1.00 acres x 15.00 x 0.60 = 9.00 EBUs

The total assessment for each parcel in the District is based on the calculated EBUs for the parcel and the applicable unit assessment rate for the zone in which the parcel is located, as shown in the following equation:

$\text{Total Assessment} = \text{Total EBUs} \times \text{Unit Assessment Rate}$
--

Based on the above formula, the EBUs, unit assessment rate, and total assessment calculated for each property, can be found in the Assessment Roll (Exhibit C).



Summary Results

The District Boundary is presented in Exhibit A.

An estimate of the maintenance costs associated with District improvements is shown in Exhibit B.

The assessment methodology utilized is as described in the text of this report. Based on this methodology, the EBUs and Fiscal Year 2012 District assessment for each parcel were calculated and are shown in the Assessment Roll (Exhibit C).

Each lot or parcel of land within the District has been identified by unique County Assessor's Parcel Number on the Assessment Roll and the Boundary Map and Assessment Diagram referenced herein. The net assessment for each parcel for Fiscal Year 2012 can be found on the Assessment Roll.

This report has been prepared and respectfully submitted by:

EFS ENGINEERING, INC.



Eugene F. Shank, PE

C 52792

Sharon F. Risse



I, _____, as CITY CLERK of the CITY OF SAN DIEGO, COUNTY OF SAN DIEGO, CALIFORNIA, do hereby certify that the Assessment as shown on the Assessment Roll, together with the Assessment Diagram, both of which are incorporated into this report, were filed in my office on the ____ day of _____, 2011.

Elizabeth Maland, CITY CLERK
CITY OF SAN DIEGO
STATE OF CALIFORNIA

I, _____, as CITY CLERK of the CITY OF SAN DIEGO, COUNTY OF SAN DIEGO, CALIFORNIA, do hereby certify that the foregoing Assessment, together with the Assessment Diagram incorporated into this report, was approved and confirmed by the CITY COUNCIL of said City on the ____ day of _____, 2011.

Elizabeth Maland, CITY CLERK
CITY OF SAN DIEGO
STATE OF CALIFORNIA

I, _____, as CITY ENGINEER of the CITY OF SAN DIEGO, COUNTY OF SAN DIEGO, CALIFORNIA, do hereby certify that the foregoing Assessment, together with the Assessment Diagram was recorded in my office on the ____ day of _____, 2011.

Afshin Oskoui, CITY ENGINEER
CITY OF SAN DIEGO
STATE OF CALIFORNIA

EXHIBIT A

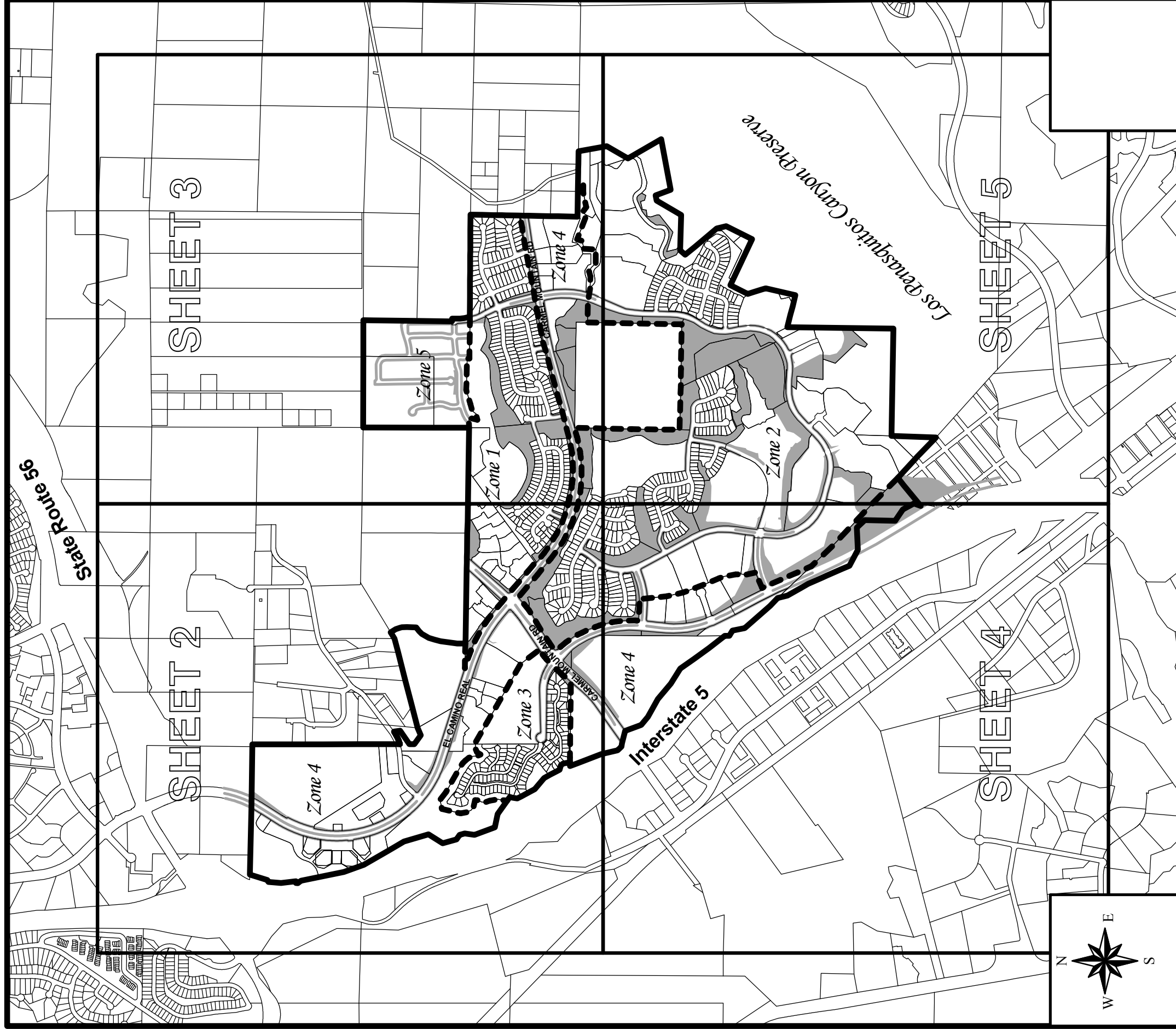

BOUNDARY MAP

FILED IN THE OFFICE OF THE CITY CLERK OF THE CITY OF SAN DIEGO, STATE OF CALIFORNIA, THIS ____ DAY OF _____, 2000.

I HEREBY CERTIFY THAT THE WITHIN MAP SHOWING PROPOSED BOUNDARIES OF THE SORRENTO HILLS MAINTENANCE ASSESSMENT DISTRICT, CITY OF SAN DIEGO, STATE OF CALIFORNIA, WAS APPROVED BY THE CITY COUNCIL AT A REGULAR MEETING THEREOF, HELD ON THE ____ DAY OF _____, 2000, BY ITS RESOLUTION NO. _____

CHARLES G. ABDELNOUR, CITY CLERK
CITY OF SAN DIEGO
STATE OF CALIFORNIA

PREPARED BY:
BOYLE ENGINEERING CORPORATION
7837 Conroy Court, Suite 200, San Diego, California 92111 (619) 288-8080



CITY OF
SAN DIEGO

AN ASSESSMENT WAS LEVIED BY THE CITY COUNCIL OF THE CITY OF SAN DIEGO ON THE LOTS, PIECES, AND PARCELS OF LAND SHOWN ON THIS ASSESSMENT DIAGRAM. SAID ASSESSMENT WAS LEVIED ON THE ____ DAY OF _____, 2000. SAID ASSESSMENT DIAGRAM AND THE ASSESSMENT ROLL WERE RECORDED IN THE OFFICE OF THE SUPERINTENDENT OF STREETS OF THE CITY OF SAN DIEGO, STATE OF CALIFORNIA ON THE ____ DAY OF _____, 2000. REFERENCE IS MADE TO THE ASSESSMENT ROLL RECORDED IN THE OFFICE OF THE SUPERINTENDENT OF STREETS FOR THE EXACT AMOUNT OF EACH ASSESSMENT LEVIED AGAINST EACH PARCEL OF LAND SHOWN ON THIS ASSESSMENT DIAGRAM.

NOTE:
FOR A DETAILED DESCRIPTION OF THE LINES AND DIMENSIONS OF LOTS OR PARCELS SHOWN ON THIS MAP, REFER TO THE COUNTY ASSESSOR'S MAPS WHICH SHALL GOVERN WITH RESPECT TO ALL DETAILS CONCERNING THE LINES AND DIMENSIONS OF SUCH LOTS OR PARCELS.

LEGEND:

- District Boundary
- Zone Boundary
- Parcel Line
- District Improvement

**SORRENTO HILLS
MAINTENANCE ASSESSMENT DISTRICT**

EXHIBIT B

EXHIBIT B

**Park and Recreation Department - Open Space Division
Maintenance Assessment Districts Program
Summary of Fiscal Year 2012 (07-01-11 to 06-30-12) Budget**

**Torrey Hills Maintenance Assessment District
Fund 200070**

	FY 2010 Est. Actuals	FY 2011 Estimate	FY 2012 Proposed
Full-Time Equivalent/Grounds Maintenance Manager	1.00	1.00	1.00
<u>District Personnel Costs (Total Labor and Fringe)</u>	\$ 91,588.00	\$ 91,588.00	\$ 103,534.00
<u>District Non-Personnel Costs</u>			
Contract Services			
Landscaping Svc - Parkwest Landscaping (expired 9/30/10) New Contractor (est. start 3/1/11)	\$ 769,354.41	\$ 685,897.60	\$ 580,000.00
Landscaping Svc - Parkwest Landscaping (June FY09 invoice plus FY09 extra labor posted in FY10)	\$ 61,310.62	\$ -	\$ -
Smart Controller Project (512134B)	\$ 62,788.08	\$ 60,000.00	\$ 50,000.00
Tree Trimming Service - West Coast Arborists (512134D, 512197)	\$ 35,602.69	\$ 34,000.00	\$ 40,000.00
Concrete & Asphalt Work (512059B)	\$ -	\$ 5,000.00	\$ 20,000.00
Water and Landscape Audit Consultant (512059C)	\$ -	\$ -	\$ 10,000.00
City Services (arborist, mulch delivery, etc.) (512101,512102,512102B,512114B,512145,512116,512114B,51211:	\$ 9,649.69	\$ 8,700.00	\$ 9,200.00
Supplies (511062)	\$ 119.90	\$ -	\$ -
Compost (511026)	\$ 225.00	\$ -	\$ -
Garden Nursery Stock - Miramar Nurseries (Tree Replacement Program) (511028)	\$ 10,078.46	\$ 15,000.00	\$ 20,000.00
Electrical Materials - John Deere (Controller & Cabinet) (511082)	\$ 7,912.40	\$ -	\$ -
Special Districts Administration (516024A)	\$ 109,592.00	\$ 115,072.00	\$ 114,068.00
Vehicle Usage & Assignment (516024B)	\$ 7,968.00	\$ 8,366.00	\$ 8,491.00
Utilities			
Electric Services (514100)	\$ 3,390.94	\$ 3,476.00	\$ 4,217.00
Water Service (514104)	\$ 239,160.86	\$ 261,881.00	\$ 287,223.00
Storm Drain Fee (514105)	\$ 4,136.75	\$ 4,447.00	\$ 4,169.00
Subtotal Non-Personnel Costs	\$ 1,321,289.80	\$ 1,201,839.60	\$ 1,147,368.00
Capital Improvements Program - East Ocean Air/SDG&E Easement (516014)	\$ -	\$ 300,000.00	\$ -
FY 2012 Allocation from Torrey Corner Mitigation Fund 400269, \$141,000			
TOTAL EXPENSE	\$ 1,412,877.80	\$ 1,593,427.60	\$ 1,250,902.00
<u>District Revenues</u>			
Special Assessments	\$ 1,063,469.68	\$ 1,061,321.00	\$ 976,708.12 ⁽¹⁾
Interest Earnings	\$ 22,768.93	\$ 17,500.00	\$ 11,000.00
City Contributions			
Environmental Growth Fund	\$ 5,829.00	\$ 6,673.00	\$ 10,332.00
Gas Tax Fund	\$ 44,289.00	\$ 44,289.00	\$ 39,423.00
Miscellaneous Revenue			
Tree/Reimbursable Damages (FY11 incl Water Dept recovery for Controller) (422217, 42	\$ 4,422.74	\$ 7,912.40	\$ -
TOTAL REVENUE	\$ 1,140,779.35	\$ 1,137,695.40	\$ 1,037,463.12
<u>District Reserves</u>			
Beginning Fund Balance	\$ 1,446,137.00	\$ 1,174,039.00	\$ 718,307.00
Change in Fund Balance	\$ (272,098.00)	\$ (455,732.20)	\$ (213,438.88)
Year End Operating Reserves	\$ 1,174,039.00	\$ 718,306.80	\$ 504,868.12

⁽¹⁾ Special assessment revenue adjusted to reflect latest parcel information.

EXHIBIT C

**ENGINEER'S REPORT
ASSESSMENT ROLL**

The undersigned, pursuant to the "Maintenance Assessment Districts Ordinance" (Division 2, Article 5, Chapter VI beginning at Section 65.0201 of the San Diego Municipal Code), the "Landscaping and Lighting Act of 1972" (Part 2, Division 15 of the California Streets and Highways Code), applicable provisions of "Proposition 218" (Article XIID of the California Constitution), and the "Proposition 218 Omnibus Implementation Act" (California Senate Bill 919) (the aforementioned provisions are hereinafter referred to collectively as "Assessment Law"), does hereby submit the following:

1. Pursuant to the provisions of Assessment Law and the Resolution of Intention, we have assessed the costs and expenses of the works of improvement (maintenance) to be performed in the Assessment District upon the parcels of land in the Assessment District benefited thereby in direct proportion and relation to the estimated benefits to be received by each of said parcels. For particulars as to the identification of said parcels, reference is made to the Assessment Diagram and Boundary Map on file in the Maintenance Assessment Districts section of the Park and Recreation Department of the City of San Diego. A copy of the Boundary Map is included in the Engineer's Report as Exhibit A.
2. The Assessment Diagram included in this report shows the Assessment District, as well as the boundaries and dimensions of the respective parcels and subdivisions of land within the Assessment District, the same as existed at the time of the passage of the Resolution of Intention, each of which subdivisions of land or parcels or lots respectively have been given a separate number upon the Assessment Diagram and in the Assessment Roll (Exhibit C).
3. By virtue of the authority contained in said Assessment Law, and by further direction and order of the legislative body, we hereby make the following assessment to cover the costs and expenses of the works of improvement (maintenance) for the Assessment District based on the costs and expenses as set forth in the Engineer's Report.

For particulars as to the individual assessments and their descriptions, reference is made to the Assessment Roll (Exhibit C) attached hereto.

DATED: June 2, 2011

EFS ENGINEERING, INC.



By: Eugene F. Shank
Eugene F. Shank, PE C 52792

By: Sharon F. Risse
Sharon F. Risse

EXHIBIT C - Assessment Roll (Fiscal Year 2012)
Torrey Hills Maintenance Assessment District

Parcel Number	Acres/ Units ⁽¹⁾	Land Use ⁽²⁾	Zone Number	Apportionment Factors		Total EBUs	Unit Cost (\$/Ebu)	FY 2012 ⁽⁴⁾ Assessment	Owner Name
				Land Use ⁽²⁾	Benefit ⁽³⁾				
307 050 40 00	1.00	SFD	4	1.00	1.00	1.00	\$151.44	\$151.44	Sillick John A&Johanna L Family Trust 01-23-98
307 050 42 00	1.00	SFD	4	1.00	1.00	1.00	\$151.44	\$151.44	Thomas Stephen M Revocable Trust 08-29-06
307 050 43 00	1.00	SFD	4	1.00	1.00	1.00	\$151.44	\$151.44	Navarro Art R&Kimberley R
307 050 44 00	3.91	OSP	3	0.00	0.30	0.00	\$185.24	\$0.00	Torrey View Homeowners Assn
307 050 45 00	14.73	OSP	4	0.00	0.30	0.00	\$151.44	\$0.00	City Of San Diego
307 341 01 00	1.00	SFD	1	1.00	1.00	1.00	\$292.76	\$292.76	Sweeney J&K Family 2005 Trust
307 341 02 00	1.00	SFD	1	1.00	1.00	1.00	\$292.76	\$292.76	Zeigler Theodore K&Kimberly A
307 341 03 00	1.00	SFD	1	1.00	1.00	1.00	\$292.76	\$292.76	Corrao Family Trust 02-09-01
307 341 04 00	1.00	SFD	1	1.00	1.00	1.00	\$292.76	\$292.76	Bader Family Trust 07-27-07
307 341 05 00	1.00	SFD	1	1.00	1.00	1.00	\$292.76	\$292.76	Katz Family Trust 03-30-95
307 341 06 00	1.00	SFD	1	1.00	1.00	1.00	\$292.76	\$292.76	Boucher Thomas P&Anne G
307 341 07 00	1.00	SFD	1	1.00	1.00	1.00	\$292.76	\$292.76	Burgett Family Trust 08-02-07
307 341 08 00	1.00	SFD	1	1.00	1.00	1.00	\$292.76	\$292.76	Shaw Neeraj&Nitibala
307 341 09 00	1.00	SFD	1	1.00	1.00	1.00	\$292.76	\$292.76	Tang Ron&Rosemary Living Trust 01-31-05
307 341 10 00	1.00	SFD	1	1.00	1.00	1.00	\$292.76	\$292.76	Pandey Braj B&Manjula
307 341 11 00	1.00	SFD	1	1.00	1.00	1.00	\$292.76	\$292.76	Duong Hung Quang&Tran Thao Phuong
307 341 12 00	1.00	SFD	1	1.00	1.00	1.00	\$292.76	\$292.76	Chadha&Samadani Family Trust 09-30-02
307 341 13 00	1.00	SFD	1	1.00	1.00	1.00	\$292.76	\$292.76	Ramey Family Trust 04-20-04
307 341 14 00	1.00	SFD	1	1.00	1.00	1.00	\$292.76	\$292.76	Corzine Thomas J&Cynthia L
307 341 15 00	1.00	SFD	1	1.00	1.00	1.00	\$292.76	\$292.76	Moro Gisele A
307 341 16 00	1.00	SFD	1	1.00	1.00	1.00	\$292.76	\$292.76	Au Stephen Chi-Wang&Pan Dongling
307 341 17 00	1.00	SFD	1	1.00	1.00	1.00	\$292.76	\$292.76	Nudelman Boris&Rozalya Family Trust 05-16-03
307 341 18 00	1.00	SFD	1	1.00	1.00	1.00	\$292.76	\$292.76	Choy Thomas M&Mei Tak
307 341 19 00	1.00	SFD	1	1.00	1.00	1.00	\$292.76	\$292.76	Harbison Family Trust 05-09-08
307 341 20 00	1.00	SFD	1	1.00	1.00	1.00	\$292.76	\$292.76	Payne Carla
307 341 21 00	1.00	SFD	1	1.00	1.00	1.00	\$292.76	\$292.76	Kaufer David I&Laura E
307 341 22 00	1.00	SFD	1	1.00	1.00	1.00	\$292.76	\$292.76	Jurado Leopold
307 341 23 00	1.00	SFD	1	1.00	1.00	1.00	\$292.76	\$292.76	Crofts George H&Catherine A
307 341 24 00	1.00	SFD	1	1.00	1.00	1.00	\$292.76	\$292.76	Crosbie Thomas&Melissa Family Trust 11-18-04
307 341 25 00	1.00	SFD	1	1.00	1.00	1.00	\$292.76	\$292.76	Chang Yong&Zhao Ming
307 341 26 00	1.00	SFD	1	1.00	1.00	1.00	\$292.76	\$292.76	Zhou Jiuying&Yu Xiu
307 341 27 00	1.00	SFD	1	1.00	1.00	1.00	\$292.76	\$292.76	Saier Todd&Heather Family Trust 07-02-04
307 341 28 00	1.00	SFD	1	1.00	1.00	1.00	\$292.76	\$292.76	Poh Family Trust 05-27-00
307 341 29 00	1.00	SFD	1	1.00	1.00	1.00	\$292.76	\$292.76	Hansen Jeremy G&Lori A
307 341 30 00	1.00	SFD	1	1.00	1.00	1.00	\$292.76	\$292.76	Kaelber Family Trust 03-01-04
307 341 31 00	1.00	SFD	1	1.00	1.00	1.00	\$292.76	\$292.76	Bays Walter&Krajewska Grazyna
307 341 32 00	1.00	SFD	1	1.00	1.00	1.00	\$292.76	\$292.76	Cleary James P&Maria
307 341 33 00	1.00	SFD	1	1.00	1.00	1.00	\$292.76	\$292.76	Klein Ronald S&Danette G
307 341 34 00	1.00	SFD	1	1.00	1.00	1.00	\$292.76	\$292.76	Mahata Family Trust 01-12-10
307 341 35 00	1.00	SFD	1	1.00	1.00	1.00	\$292.76	\$292.76	Li Xiang&Wang Zhong
307 341 36 00	1.00	SFD	1	1.00	1.00	1.00	\$292.76	\$292.76	Amyer Family 2005 Trust
307 341 37 00	1.00	SFD	1	1.00	1.00	1.00	\$292.76	\$292.76	Levey Douglas
307 341 38 00	1.00	SFD	1	1.00	1.00	1.00	\$292.76	\$292.76	Krich Family Trust 04-27-06
307 341 39 00	1.00	SFD	1	1.00	1.00	1.00	\$292.76	\$292.76	Yang Qing-Bei&Zhang Ai-Ping
307 341 40 00	1.00	SFD	1	1.00	1.00	1.00	\$292.76	\$292.76	Yu Limeng&Hu Tao
307 341 41 00	1.00	SFD	1	1.00	1.00	1.00	\$292.76	\$292.76	Xiao Yong&He Molly Min
307 341 42 00	1.00	SFD	1	1.00	1.00	1.00	\$292.76	\$292.76	Singh Family 2002 Trust
307 341 43 00	1.00	SFD	1	1.00	1.00	1.00	\$292.76	\$292.76	Rabil Regina L
307 341 44 00	1.00	SFD	1	1.00	1.00	1.00	\$292.76	\$292.76	Gianulias Vasio
307 341 45 00	1.00	SFD	1	1.00	1.00	1.00	\$292.76	\$292.76	Berkman Charles S&Kathryn S
307 341 46 00	1.00	SFD	1	1.00	1.00	1.00	\$292.76	\$292.76	Murakami Hidenori&Toshiko
307 341 47 00	1.00	SFD	1	1.00	1.00	1.00	\$292.76	\$292.76	Vaccaro Joseph D&Maria C
307 341 48 00	1.00	SFD	1	1.00	1.00	1.00	\$292.76	\$292.76	Mullally Mary-Kay&Robert C Revocable Trust 07
307 341 49 00	1.00	SFD	1	1.00	1.00	1.00	\$292.76	\$292.76	Kopf Marvin L
307 341 50 00	1.00	SFD	1	1.00	1.00	1.00	\$292.76	\$292.76	Badiei Yousef
307 341 51 00	1.00	SFD	1	1.00	1.00	1.00	\$292.76	\$292.76	Maslah Eliezer&Aida
307 341 52 00	1.00	SFD	1	1.00	1.00	1.00	\$292.76	\$292.76	Krishnaswamy Dilip&Govindan Vidya

EXHIBIT C - Assessment Roll (Fiscal Year 2012)
Torrey Hills Maintenance Assessment District

Parcel Number	Acres/ Units ⁽¹⁾	Land Use ⁽²⁾	Zone Number	Apportionment Factors		Total EBUs	Unit Cost (\$/Ebu)	FY 2012 ⁽⁴⁾ Assessment	Owner Name
				Land Use ⁽²⁾	Benefit ⁽³⁾				
307 341 53 00	1.00	SFD	1	1.00	1.00	1.00	\$292.76	\$292.76	Wu Jianguo&Yang Xin
307 341 54 00	1.00	SFD	1	1.00	1.00	1.00	\$292.76	\$292.76	Tao Yuqun&Gao Meihua
307 341 55 00	1.00	SFD	1	1.00	1.00	1.00	\$292.76	\$292.76	Panauh Paymaun Family Living Trust
307 341 56 00	1.00	SFD	1	1.00	1.00	1.00	\$292.76	\$292.76	Lang Anthony&Kim
307 341 57 00	1.00	SFD	1	1.00	1.00	1.00	\$292.76	\$292.76	Garcia Francisco J&Wickham-Garcia Wendy E
307 341 58 00	1.00	SFD	1	1.00	1.00	1.00	\$292.76	\$292.76	Oskoui Rouin&Djavanmard Sedigheh
307 341 59 00	1.00	SFD	1	1.00	1.00	1.00	\$292.76	\$292.76	Kim Tae Jin&Hae Ran
307 341 60 00	1.00	SFD	1	1.00	1.00	1.00	\$292.76	\$292.76	Scher Family Living 2008 Trust 12-17-08
307 341 61 00	1.00	SFD	1	1.00	1.00	1.00	\$292.76	\$292.76	Bainbridge-Donner Trust 02-10-09
307 341 62 00	1.00	SFD	1	1.00	1.00	1.00	\$292.76	\$292.76	Willerman Keith&Sheila Reilly Trust 02-06-06
307 341 63 00	1.00	SFD	1	1.00	1.00	1.00	\$292.76	\$292.76	Weiss Friedbert&Eliza R
307 341 64 00	1.00	SFD	1	1.00	1.00	1.00	\$292.76	\$292.76	Pellegrino Family Trust 04-24-06
307 341 65 00	1.00	SFD	1	1.00	1.00	1.00	\$292.76	\$292.76	Marxer Alex F&Kristine L
307 341 66 00	1.00	SFD	1	1.00	1.00	1.00	\$292.76	\$292.76	Chung 2002 Family Trust
307 341 67 00	1.00	SFD	1	1.00	1.00	1.00	\$292.76	\$292.76	Ly Phone&Bobbie T
307 341 68 00	1.00	SFD	1	1.00	1.00	1.00	\$292.76	\$292.76	Williams Family Trust 06-10-08
307 341 69 00	1.00	SFD	1	1.00	1.00	1.00	\$292.76	\$292.76	Chang Edward C&Lu Lucy Y
307 341 70 00	1.00	SFD	1	1.00	1.00	1.00	\$292.76	\$292.76	Hu Yi&Cai Hui
307 341 71 00	1.00	SFD	1	1.00	1.00	1.00	\$292.76	\$292.76	Young Virginia H F Revocable Trust 08-19-02
307 341 72 00	1.00	SFD	1	1.00	1.00	1.00	\$292.76	\$292.76	Witte Darrin&Diana
307 341 73 00	1.00	SFD	1	1.00	1.00	1.00	\$292.76	\$292.76	Kosta Susan
307 341 74 00	1.00	SFD	1	1.00	1.00	1.00	\$292.76	\$292.76	Potharlanka Family Trust 03-01-05
307 341 75 00	1.00	SFD	1	1.00	1.00	1.00	\$292.76	\$292.76	Campos Erica Trust 01-15-08
307 341 76 00	1.00	SFD	1	1.00	1.00	1.00	\$292.76	\$292.76	Smith Randall G&Birmingham Stacy J
307 341 77 00	1.00	SFD	1	1.00	1.00	1.00	\$292.76	\$292.76	Hoffelder Family Trust 09-24-10
307 341 78 00	1.00	SFD	1	1.00	1.00	1.00	\$292.76	\$292.76	Hsung Family Trust 06-04-08
307 341 79 00	1.00	SFD	1	1.00	1.00	1.00	\$292.76	\$292.76	Schweizer John D&Nicole R
307 341 80 00	1.00	SFD	1	1.00	1.00	1.00	\$292.76	\$292.76	Deguzman Christopher&Maria Trs
307 341 81 00	1.00	SFD	1	1.00	1.00	1.00	\$292.76	\$292.76	Liu Xiangdong&Li Yuanlin
307 341 82 00	0.16	OSP	1	0.00	0.30	0.00	\$292.76	\$0.00	Torrey Hills Master Assn
307 341 83 00	0.06	OSP	1	0.00	0.30	0.00	\$292.76	\$0.00	Torrey Hills Master Assn
307 341 84 00	0.35	OSP	1	0.00	0.30	0.00	\$292.76	\$0.00	Torrey Hills Master Assn
307 341 85 00	0.02	OSP	1	0.00	0.30	0.00	\$292.76	\$0.00	Torrey Hills Master Assn
307 350 20 00	12.84	IND	3	15.00	0.60	115.56	\$185.24	\$21,406.34	Cardinal Health Solutions Inc
307 350 21 00	4.62	IND	4	15.00	0.60	41.58	\$151.44	\$6,296.88	Cardinal Health Solutions Inc
307 350 22 00	5.26	IND	4	15.00	0.60	47.34	\$151.44	\$7,169.18	Cardinal Health Solutions Inc
307 350 23 00	1.27	COM	4	45.00	0.60	34.29	\$151.44	\$5,192.88	Buie Delmar Office L L C
307 350 24 00	1.27	COM	4	45.00	0.60	34.29	\$151.44	\$5,192.88	Torrey Hills I L P
307 350 25 00	0.54	IND	4	15.00	0.60	4.86	\$151.44	\$736.00	Torrey Hills Venture L L C
307 350 26 00	0.54	IND	4	15.00	0.60	4.86	\$151.44	\$736.00	Del Mar Union School District
307 350 27 00	0.94	IND	4	15.00	0.60	8.46	\$151.44	\$1,281.18	Pita Llc
307 350 28 00	0.94	IND	4	15.00	0.60	8.46	\$151.44	\$1,281.18	M S P Elcamino Real L L C
307 351 01 01	1.00	SFD	1	1.00	1.00	1.00	\$292.76	\$292.76	Martinez Mark&Caroline
307 351 01 02	1.00	SFD	1	1.00	1.00	1.00	\$292.76	\$292.76	Skeros Michael P
307 351 01 03	1.00	SFD	1	1.00	1.00	1.00	\$292.76	\$292.76	Williamson David T
307 351 01 04	1.00	SFD	1	1.00	1.00	1.00	\$292.76	\$292.76	Burns Susan A
307 351 01 05	1.00	SFD	1	1.00	1.00	1.00	\$292.76	\$292.76	Desousa Family Trust 11-14-96
307 351 01 06	1.00	SFD	1	1.00	1.00	1.00	\$292.76	\$292.76	Anderson Frank&Norma Family Trust 04-18-02
307 351 01 07	1.00	SFD	1	1.00	1.00	1.00	\$292.76	\$292.76	Mukai L L C
307 351 01 08	1.00	SFD	1	1.00	1.00	1.00	\$292.76	\$292.76	Watkins Daniel
307 351 01 09	1.00	SFD	1	1.00	1.00	1.00	\$292.76	\$292.76	Carmi Niv&Hirsch Gabriela
307 351 01 10	1.00	SFD	1	1.00	1.00	1.00	\$292.76	\$292.76	Libman Jay A&Vicki A
307 351 01 11	1.00	SFD	1	1.00	1.00	1.00	\$292.76	\$292.76	Tabak Family Trust 02-23-07
307 351 01 12	1.00	SFD	1	1.00	1.00	1.00	\$292.76	\$292.76	Daquipa Mark
307 351 03 01	1.00	SFD	1	1.00	1.00	1.00	\$292.76	\$292.76	Taylor Diane E
307 351 03 02	1.00	SFD	1	1.00	1.00	1.00	\$292.76	\$292.76	Zhang Libin
307 351 03 03	1.00	SFD	1	1.00	1.00	1.00	\$292.76	\$292.76	Rothman Stacey L

EXHIBIT C - Assessment Roll (Fiscal Year 2012)
Torrey Hills Maintenance Assessment District

Parcel Number	Acres/ Units ⁽¹⁾	Land Use ⁽²⁾	Zone Number	Apportionment Factors		Total EBUs	Unit Cost (\$/Ebu)	FY 2012 ⁽⁴⁾ Assessment	Owner Name
				Land Use ⁽²⁾	Benefit ⁽³⁾				
307 351 03 04	1.00	SFD	1	1.00	1.00	1.00	\$292.76	\$292.76	Stephens Christopher M&Meagan J
307 351 03 05	1.00	SFD	1	1.00	1.00	1.00	\$292.76	\$292.76	Targum Herbert R&Mickie
307 351 03 06	1.00	SFD	1	1.00	1.00	1.00	\$292.76	\$292.76	Jan Family Trust 06-13-06
307 351 03 07	1.00	SFD	1	1.00	1.00	1.00	\$292.76	\$292.76	Small Douglas W&Christina L
307 351 03 08	1.00	SFD	1	1.00	1.00	1.00	\$292.76	\$292.76	Lewis Christopher G&Shiu-Lewis Angela
307 351 03 09	1.00	SFD	1	1.00	1.00	1.00	\$292.76	\$292.76	Cameron Charles S&Julie A
307 351 03 10	1.00	SFD	1	1.00	1.00	1.00	\$292.76	\$292.76	Li Kristen N
307 351 03 11	1.00	SFD	1	1.00	1.00	1.00	\$292.76	\$292.76	Torre Patricia A
307 351 03 12	1.00	SFD	1	1.00	1.00	1.00	\$292.76	\$292.76	Malthankar Rohan&Talwalkar Shilpa
307 351 03 13	1.00	SFD	1	1.00	1.00	1.00	\$292.76	\$292.76	Eichenbaum Michael&Vera
307 351 03 14	1.00	SFD	1	1.00	1.00	1.00	\$292.76	\$292.76	Ruiz Sandra
307 351 03 15	1.00	SFD	1	1.00	1.00	1.00	\$292.76	\$292.76	Lee Hyun Sang&Min Seong Hye
307 351 03 16	1.00	SFD	1	1.00	1.00	1.00	\$292.76	\$292.76	Lee Gyu Hong
307 351 05 01	1.00	SFD	1	1.00	1.00	1.00	\$292.76	\$292.76	Congtang Yenchu T
307 351 05 02	1.00	SFD	1	1.00	1.00	1.00	\$292.76	\$292.76	Flint Mark D&Kashefi Nikoo
307 351 05 03	1.00	SFD	1	1.00	1.00	1.00	\$292.76	\$292.76	Onozuka Hitoshi
307 351 05 04	1.00	SFD	1	1.00	1.00	1.00	\$292.76	\$292.76	Cho Junior Trust 10-23-09
307 351 05 05	1.00	SFD	1	1.00	1.00	1.00	\$292.76	\$292.76	Harper John&Lois Trust 06-19-09
307 351 05 06	1.00	SFD	1	1.00	1.00	1.00	\$292.76	\$292.76	Barron Shelley E
307 351 05 07	1.00	SFD	1	1.00	1.00	1.00	\$292.76	\$292.76	Rosen Family Trust 01-18-06
307 351 05 08	1.00	SFD	1	1.00	1.00	1.00	\$292.76	\$292.76	Dash William H&Janet R
307 351 05 09	1.00	SFD	1	1.00	1.00	1.00	\$292.76	\$292.76	Rica Charles J
307 351 06 01	1.00	SFD	1	1.00	1.00	1.00	\$292.76	\$292.76	Reich Mary
307 351 06 02	1.00	SFD	1	1.00	1.00	1.00	\$292.76	\$292.76	Poosuthasee Banpote&Chaovane
307 351 06 03	1.00	SFD	1	1.00	1.00	1.00	\$292.76	\$292.76	Holmes John P
307 351 06 04	1.00	SFD	1	1.00	1.00	1.00	\$292.76	\$292.76	Chu Stanton R
307 351 06 05	1.00	SFD	1	1.00	1.00	1.00	\$292.76	\$292.76	Versky Cheslav
307 351 06 06	1.00	SFD	1	1.00	1.00	1.00	\$292.76	\$292.76	Reich Jordan A
307 351 06 07	1.00	SFD	1	1.00	1.00	1.00	\$292.76	\$292.76	Greene Family Trust 01-17-06
307 351 06 08	1.00	SFD	1	1.00	1.00	1.00	\$292.76	\$292.76	Marino Family Trust 06-21-05
307 351 06 09	1.00	SFD	1	1.00	1.00	1.00	\$292.76	\$292.76	Xu An&Yi Mo
307 351 06 10	1.00	SFD	1	1.00	1.00	1.00	\$292.76	\$292.76	Hsu Anson
307 351 06 11	1.00	SFD	1	1.00	1.00	1.00	\$292.76	\$292.76	Mcgee Dianna J
307 351 06 12	1.00	SFD	1	1.00	1.00	1.00	\$292.76	\$292.76	White Jonathon A&Cheryl H
307 351 06 13	1.00	SFD	1	1.00	1.00	1.00	\$292.76	\$292.76	Mitschke Michael M&Blake R
307 351 06 14	1.00	SFD	1	1.00	1.00	1.00	\$292.76	\$292.76	Baker Shawn C&Jennifer C
307 351 06 15	1.00	SFD	1	1.00	1.00	1.00	\$292.76	\$292.76	Bartron Kerry K&Loreen F Revocable Trust 10-1
307 351 07 00	1.20	OSP	1	0.00	0.30	0.00	\$292.76	\$0.00	Trilogy Homeowners Association
307 361 02 01	1.00	SFD	1	1.00	1.00	1.00	\$292.76	\$292.76	Lee Andrew Wuiyin
307 361 02 02	1.00	SFD	1	1.00	1.00	1.00	\$292.76	\$292.76	Grygera John R
307 361 02 03	1.00	SFD	1	1.00	1.00	1.00	\$292.76	\$292.76	Friedman Ivor&Edith Living 1999 Trust 10-05-99
307 361 02 04	1.00	SFD	1	1.00	1.00	1.00	\$292.76	\$292.76	Cisneros A Ralph&Zorida
307 361 02 05	1.00	SFD	1	1.00	1.00	1.00	\$292.76	\$292.76	Clark Scott&Sarah
307 361 02 06	1.00	SFD	1	1.00	1.00	1.00	\$292.76	\$292.76	Alpren Paul S&Felicia A Family Trust 07-16-99
307 361 02 07	1.00	SFD	1	1.00	1.00	1.00	\$292.76	\$292.76	Krawczyk Kelly A Family Trust 12-18-03
307 361 02 08	1.00	SFD	1	1.00	1.00	1.00	\$292.76	\$292.76	Lopez-Muria Family 2009 Trust 05-29-09
307 361 03 01	1.00	SFD	1	1.00	1.00	1.00	\$292.76	\$292.76	Lin Susan
307 361 03 02	1.00	SFD	1	1.00	1.00	1.00	\$292.76	\$292.76	Beeman Family Trust 01-10-02
307 361 03 03	1.00	SFD	1	1.00	1.00	1.00	\$292.76	\$292.76	Khoury Living Trust 05-04-90
307 361 03 04	1.00	SFD	1	1.00	1.00	1.00	\$292.76	\$292.76	Glover Margaret E
307 361 03 05	1.00	SFD	1	1.00	1.00	1.00	\$292.76	\$292.76	Choi Sooho
307 361 03 06	1.00	SFD	1	1.00	1.00	1.00	\$292.76	\$292.76	Cline James W&Joi L
307 361 03 07	1.00	SFD	1	1.00	1.00	1.00	\$292.76	\$292.76	Nickerson Andrew M
307 361 03 08	1.00	SFD	1	1.00	1.00	1.00	\$292.76	\$292.76	Howell John S Jr&Tiffany M
307 361 03 09	1.00	SFD	1	1.00	1.00	1.00	\$292.76	\$292.76	Moore Family Trust 06-14-87
307 361 03 10	1.00	SFD	1	1.00	1.00	1.00	\$292.76	\$292.76	Hamada Lukas P&Katie B
307 361 03 11	1.00	SFD	1	1.00	1.00	1.00	\$292.76	\$292.76	Croxton Thomas

EXHIBIT C - Assessment Roll (Fiscal Year 2012)
Torrey Hills Maintenance Assessment District

Parcel Number	Acres/ Units ⁽¹⁾	Land Use ⁽²⁾	Zone Number	Apportionment Factors		Total EBUs	Unit Cost (\$/Ebu)	FY 2012 ⁽⁴⁾ Assessment	Owner Name
				Land Use ⁽²⁾	Benefit ⁽³⁾				
307 361 03 12	1.00	SFD	1	1.00	1.00	1.00	\$292.76	\$292.76	Liu Liping Living Trust 10-25-06
307 361 03 13	1.00	SFD	1	1.00	1.00	1.00	\$292.76	\$292.76	Vancleve Russell&Debra A
307 361 03 14	1.00	SFD	1	1.00	1.00	1.00	\$292.76	\$292.76	Mcinerney Paula Tr
307 361 03 15	1.00	SFD	1	1.00	1.00	1.00	\$292.76	\$292.76	Parrey Eric
307 361 03 16	1.00	SFD	1	1.00	1.00	1.00	\$292.76	\$292.76	Trygslund Suzanne E
307 361 03 17	1.00	SFD	1	1.00	1.00	1.00	\$292.76	\$292.76	Pack Christine T
307 361 04 01	1.00	SFD	1	1.00	1.00	1.00	\$292.76	\$292.76	Farah Joseph P
307 361 04 02	1.00	SFD	1	1.00	1.00	1.00	\$292.76	\$292.76	Walsh Jennifer L
307 361 04 03	1.00	SFD	1	1.00	1.00	1.00	\$292.76	\$292.76	Kelley Steven C&Araki Michiko
307 361 04 04	1.00	SFD	1	1.00	1.00	1.00	\$292.76	\$292.76	Simoes Sacha
307 361 04 05	1.00	SFD	1	1.00	1.00	1.00	\$292.76	\$292.76	Coors Family Trust 03-27-08
307 361 04 06	1.00	SFD	1	1.00	1.00	1.00	\$292.76	\$292.76	Lin Yu-Lung&Shu-Mei
307 361 04 07	1.00	SFD	1	1.00	1.00	1.00	\$292.76	\$292.76	Holt Barrett L
307 361 04 08	1.00	SFD	1	1.00	1.00	1.00	\$292.76	\$292.76	Garmon Family Trust 12-10-10
307 361 04 09	1.00	SFD	1	1.00	1.00	1.00	\$292.76	\$292.76	Tomlinson Brenda M
307 361 04 10	1.00	SFD	1	1.00	1.00	1.00	\$292.76	\$292.76	Chang David L
307 361 04 11	1.00	SFD	1	1.00	1.00	1.00	\$292.76	\$292.76	Ganjian Haleh
307 361 04 12	1.00	SFD	1	1.00	1.00	1.00	\$292.76	\$292.76	Morrison Troy&Tricia
307 361 04 13	1.00	SFD	1	1.00	1.00	1.00	\$292.76	\$292.76	Ascolesi Kelly
307 361 04 14	1.00	SFD	1	1.00	1.00	1.00	\$292.76	\$292.76	Sadri Nasim
307 361 04 15	1.00	SFD	1	1.00	1.00	1.00	\$292.76	\$292.76	Davis David&Staci N
307 361 04 16	1.00	SFD	1	1.00	1.00	1.00	\$292.76	\$292.76	Kang Seungmok&Choi Jeonghae
307 361 04 17	1.00	SFD	1	1.00	1.00	1.00	\$292.76	\$292.76	Vanjoosten Kathrine
307 361 06 01	1.00	SFD	1	1.00	1.00	1.00	\$292.76	\$292.76	Greene Alice R
307 361 06 02	1.00	SFD	1	1.00	1.00	1.00	\$292.76	\$292.76	Silverman John F&Judy M
307 361 06 03	1.00	SFD	1	1.00	1.00	1.00	\$292.76	\$292.76	Thibaut Sharron
307 361 06 04	1.00	SFD	1	1.00	1.00	1.00	\$292.76	\$292.76	Young Larry M&Bonnie A
307 361 06 05	1.00	SFD	1	1.00	1.00	1.00	\$292.76	\$292.76	Glover Shannon T Living Trust 10-14-98
307 361 06 06	1.00	SFD	1	1.00	1.00	1.00	\$292.76	\$292.76	Polito Thomas J&Andrade-Polito Nancy
307 361 06 07	1.00	SFD	1	1.00	1.00	1.00	\$292.76	\$292.76	Shaw Kevin&Raha
307 361 06 08	1.00	SFD	1	1.00	1.00	1.00	\$292.76	\$292.76	Willmore Michael J&Annie Kwan
307 361 06 09	1.00	SFD	1	1.00	1.00	1.00	\$292.76	\$292.76	Rychlik Bohuslav
307 361 08 01	1.00	SFD	1	1.00	1.00	1.00	\$292.76	\$292.76	Fadell Revocable Living Trust 10-08-97
307 361 08 02	1.00	SFD	1	1.00	1.00	1.00	\$292.76	\$292.76	Vana Alicia M
307 361 08 03	1.00	SFD	1	1.00	1.00	1.00	\$292.76	\$292.76	Jia Li&Yang Xiping
307 361 08 04	1.00	SFD	1	1.00	1.00	1.00	\$292.76	\$292.76	Cohen Family Trust 06-14-07
307 361 08 05	1.00	SFD	1	1.00	1.00	1.00	\$292.76	\$292.76	Poggio Ana V
307 361 08 06	1.00	SFD	1	1.00	1.00	1.00	\$292.76	\$292.76	McLellan Brad Trust 02-11-02
307 361 08 07	1.00	SFD	1	1.00	1.00	1.00	\$292.76	\$292.76	Harriss Family 2008 Trust 02-25-08
307 361 08 08	1.00	SFD	1	1.00	1.00	1.00	\$292.76	\$292.76	Uscategui Luis F
307 361 08 09	1.00	SFD	1	1.00	1.00	1.00	\$292.76	\$292.76	Larocca Trust 10-19-06
307 361 08 10	1.00	SFD	1	1.00	1.00	1.00	\$292.76	\$292.76	Carr Carol D 1991 Trust
307 361 08 11	1.00	SFD	1	1.00	1.00	1.00	\$292.76	\$292.76	Braden Thomas H Living Trust 11-20-09
307 361 08 12	1.00	SFD	1	1.00	1.00	1.00	\$292.76	\$292.76	Shah Milind
307 361 08 13	1.00	SFD	1	1.00	1.00	1.00	\$292.76	\$292.76	Marcolongo Marilyn P
307 361 08 14	1.00	SFD	1	1.00	1.00	1.00	\$292.76	\$292.76	Orcutt Trust 05-11-99
307 361 08 15	1.00	SFD	1	1.00	1.00	1.00	\$292.76	\$292.76	Yates David C Revocable Trust 01-13-06
307 361 10 01	1.00	SFD	1	1.00	1.00	1.00	\$292.76	\$292.76	Alkemade Monique
307 361 10 02	1.00	SFD	1	1.00	1.00	1.00	\$292.76	\$292.76	Coumides Michael A
307 361 10 03	1.00	SFD	1	1.00	1.00	1.00	\$292.76	\$292.76	Forte Patricia J
307 361 10 04	1.00	SFD	1	1.00	1.00	1.00	\$292.76	\$292.76	Wang Family Trust 10-07-04
307 361 10 05	1.00	SFD	1	1.00	1.00	1.00	\$292.76	\$292.76	Trevino Dora
307 361 10 06	1.00	SFD	1	1.00	1.00	1.00	\$292.76	\$292.76	Stong Richard A&Pokta Suriani
307 361 10 07	1.00	SFD	1	1.00	1.00	1.00	\$292.76	\$292.76	Shi Weixing&Yu Jingxue
307 361 10 08	1.00	SFD	1	1.00	1.00	1.00	\$292.76	\$292.76	Oeth Lee
307 361 10 09	1.00	SFD	1	1.00	1.00	1.00	\$292.76	\$292.76	Steinkamp Carol S
307 361 10 10	1.00	SFD	1	1.00	1.00	1.00	\$292.76	\$292.76	Gordon Pamela R Living Trust 03-30-06

EXHIBIT C - Assessment Roll (Fiscal Year 2012)
Torrey Hills Maintenance Assessment District

Parcel Number	Acres/ Units ⁽¹⁾	Land Use ⁽²⁾	Zone Number	Apportionment Factors		Total EBUs	Unit Cost (\$/Ebu)	FY 2012 ⁽⁴⁾ Assessment	Owner Name
				Land Use ⁽²⁾	Benefit ⁽³⁾				
307 361 10 11	1.00	SFD	1	1.00	1.00	1.00	\$292.76	\$292.76	Reilly Andrew
307 361 10 12	1.00	SFD	1	1.00	1.00	1.00	\$292.76	\$292.76	Joazeiro Claudio A P Trust 08-05-10T
307 361 10 13	1.00	SFD	1	1.00	1.00	1.00	\$292.76	\$292.76	Ossa Maria T
307 361 10 14	1.00	SFD	1	1.00	1.00	1.00	\$292.76	\$292.76	Ghosh Tapobrata C
307 361 10 15	1.00	SFD	1	1.00	1.00	1.00	\$292.76	\$292.76	Clayton Karen L
307 361 12 01	1.00	SFD	1	1.00	1.00	1.00	\$292.76	\$292.76	Brown Catherine Trust 02-17-00
307 361 12 02	1.00	SFD	1	1.00	1.00	1.00	\$292.76	\$292.76	Horvitz Family Trust 07-13-01
307 361 12 03	1.00	SFD	1	1.00	1.00	1.00	\$292.76	\$292.76	Neches Robert T&Anna-Lena S
307 361 12 04	1.00	SFD	1	1.00	1.00	1.00	\$292.76	\$292.76	Ritch Robin L
307 361 12 05	1.00	SFD	1	1.00	1.00	1.00	\$292.76	\$292.76	Grossbard Lee W&Randee S Trs
307 361 12 06	1.00	SFD	1	1.00	1.00	1.00	\$292.76	\$292.76	Andreini John A&Linda Revocable Living 1985 T
307 361 12 07	1.00	SFD	1	1.00	1.00	1.00	\$292.76	\$292.76	Lang Anthony&Kim
307 361 12 08	1.00	SFD	1	1.00	1.00	1.00	\$292.76	\$292.76	Gordon Andrew L&Denise
307 361 12 09	1.00	SFD	1	1.00	1.00	1.00	\$292.76	\$292.76	Macdonald Nancy D
307 361 12 10	1.00	SFD	1	1.00	1.00	1.00	\$292.76	\$292.76	Cahill Jeffrey J&Molly S
307 361 12 11	1.00	SFD	1	1.00	1.00	1.00	\$292.76	\$292.76	Vavrunek Amy B
307 361 12 12	1.00	SFD	1	1.00	1.00	1.00	\$292.76	\$292.76	Kuiken Conrad J Jr
307 361 12 13	1.00	SFD	1	1.00	1.00	1.00	\$292.76	\$292.76	Korich George&Leona Trust 07-25-07
307 361 14 01	1.00	SFD	1	1.00	1.00	1.00	\$292.76	\$292.76	Follis John E
307 361 14 02	1.00	SFD	1	1.00	1.00	1.00	\$292.76	\$292.76	Crosby Bridget A Tr
307 361 14 03	1.00	SFD	1	1.00	1.00	1.00	\$292.76	\$292.76	Waul Luanne A Revocable Trust 07-25-01
307 361 14 04	1.00	SFD	1	1.00	1.00	1.00	\$292.76	\$292.76	Leist Sherrill Living Trust 02-11-00
307 361 14 05	1.00	SFD	1	1.00	1.00	1.00	\$292.76	\$292.76	Kaplan Marc P&Jan
307 361 14 06	1.00	SFD	1	1.00	1.00	1.00	\$292.76	\$292.76	Schwartzberg Michael A&Helen
307 361 14 07	1.00	SFD	1	1.00	1.00	1.00	\$292.76	\$292.76	Okun Konstantin&Vera
307 361 14 08	1.00	SFD	1	1.00	1.00	1.00	\$292.76	\$292.76	Brown Jeffrey A
307 361 14 09	1.00	SFD	1	1.00	1.00	1.00	\$292.76	\$292.76	Gordinier Family Trust 07-24-98
307 361 14 10	1.00	SFD	1	1.00	1.00	1.00	\$292.76	\$292.76	Schutt Linda M
307 361 14 11	1.00	SFD	1	1.00	1.00	1.00	\$292.76	\$292.76	Mcfadden Gregory S
307 361 14 12	1.00	SFD	1	1.00	1.00	1.00	\$292.76	\$292.76	Tam Jason Shing
307 361 14 13	1.00	SFD	1	1.00	1.00	1.00	\$292.76	\$292.76	Gervasini Sally E <Aka Gervasini Sarah E>
307 361 14 14	1.00	SFD	1	1.00	1.00	1.00	\$292.76	\$292.76	Jensen Carolyn
307 361 14 15	1.00	SFD	1	1.00	1.00	1.00	\$292.76	\$292.76	Mira Sorrento Properties L P
307 361 15 01	1.00	SFD	1	1.00	1.00	1.00	\$292.76	\$292.76	Oakley Heather M
307 361 15 02	1.00	SFD	1	1.00	1.00	1.00	\$292.76	\$292.76	Chieffo Nicole
307 361 15 03	1.00	SFD	1	1.00	1.00	1.00	\$292.76	\$292.76	Li Justin B
307 361 15 04	1.00	SFD	1	1.00	1.00	1.00	\$292.76	\$292.76	Hevel Michael M
307 361 15 05	1.00	SFD	1	1.00	1.00	1.00	\$292.76	\$292.76	Grunst Scott M Trust 01-23-08
307 361 15 06	1.00	SFD	1	1.00	1.00	1.00	\$292.76	\$292.76	Hill Theodore R&Susan M
307 361 15 07	1.00	SFD	1	1.00	1.00	1.00	\$292.76	\$292.76	Maric Svetislav V&Svetlana
307 361 15 08	1.00	SFD	1	1.00	1.00	1.00	\$292.76	\$292.76	Bahreini Yasaman
307 361 15 09	1.00	SFD	1	1.00	1.00	1.00	\$292.76	\$292.76	Dietrich Mary B
307 361 15 10	1.00	SFD	1	1.00	1.00	1.00	\$292.76	\$292.76	Repine Jennifer M
307 361 15 11	1.00	SFD	1	1.00	1.00	1.00	\$292.76	\$292.76	Stinson John O
307 361 16 00	1.39	OSP	1	0.00	0.30	0.00	\$292.76	\$0.00	Trilogy Homeowners Association
307 361 17 01	1.00	SFD	1	1.00	1.00	1.00	\$292.76	\$292.76	Gretler Darren M&Black Erika M
307 361 17 02	1.00	SFD	1	1.00	1.00	1.00	\$292.76	\$292.76	Loncki Lisa A Living 2009 Trust 07-17-09
307 361 17 03	1.00	SFD	1	1.00	1.00	1.00	\$292.76	\$292.76	Dejohn Ron
307 361 17 04	1.00	SFD	1	1.00	1.00	1.00	\$292.76	\$292.76	Curry Joice T&Sean M
307 361 17 05	1.00	SFD	1	1.00	1.00	1.00	\$292.76	\$292.76	Kaul Marcus&Cortes-Mateos Maria J
307 361 17 06	1.00	SFD	1	1.00	1.00	1.00	\$292.76	\$292.76	Otte Eric K
307 361 17 07	1.00	SFD	1	1.00	1.00	1.00	\$292.76	\$292.76	Yee George N&Lillian C Living Trust 06-19-08
307 361 17 08	1.00	SFD	1	1.00	1.00	1.00	\$292.76	\$292.76	Tedeschi Vincenzo&Carry Katherine K
307 361 19 01	1.00	SFD	1	1.00	1.00	1.00	\$292.76	\$292.76	Lopez Albert&Dana
307 361 19 02	1.00	SFD	1	1.00	1.00	1.00	\$292.76	\$292.76	Tang Jeffrey D Family Trust 04-26-89
307 361 19 03	1.00	SFD	1	1.00	1.00	1.00	\$292.76	\$292.76	Deckwerth Revocable Trust 06-16-05
307 361 19 04	1.00	SFD	1	1.00	1.00	1.00	\$292.76	\$292.76	Yang Liming&Li Xiaorong Revocable Trust 03-23

EXHIBIT C - Assessment Roll (Fiscal Year 2012)
Torrey Hills Maintenance Assessment District

Parcel Number	Acres/ Units ⁽¹⁾	Land Use ⁽²⁾	Zone Number	Apportionment Factors		Total EBUs	Unit Cost (\$/Ebu)	FY 2012 ⁽⁴⁾ Assessment	Owner Name
				Land Use ⁽²⁾	Benefit ⁽³⁾				
307 361 19 05	1.00	SFD	1	1.00	1.00	1.00	\$292.76	\$292.76	Eslamian Shabnam
307 361 19 06	1.00	SFD	1	1.00	1.00	1.00	\$292.76	\$292.76	Mackillop Alan B Jr&Nina
307 361 19 07	1.00	SFD	1	1.00	1.00	1.00	\$292.76	\$292.76	Coartney Paul&Jennifer
307 361 19 08	1.00	SFD	1	1.00	1.00	1.00	\$292.76	\$292.76	Murray Michael L Trust 04-07-09
307 361 19 09	1.00	SFD	1	1.00	1.00	1.00	\$292.76	\$292.76	Teigiser Joshua S
307 361 20 00	0.56	OSP	1	0.00	0.30	0.00	\$292.76	\$0.00	Trilogy Homeowners Association
307 362 04 00	1.19	OSP	1	0.00	0.30	0.00	\$292.76	\$0.00	Torrey Hills Master Assn
307 362 05 00	2.11	OSP	1	0.00	0.30	0.00	\$292.76	\$0.00	Torrey Hills Master Assn
307 362 15 00	2.34	OSP	2	0.00	0.30	0.00	\$319.02	\$0.00	Torrey Hills Master Assn
307 362 16 00	2.04	OSP	4	0.00	0.30	0.00	\$151.44	\$0.00	Torrey Hills Master Assn
307 362 17 00	1.78	OSP	4	0.00	0.30	0.00	\$151.44	\$0.00	Torrey Hills Master Assn
307 362 18 00	1.15	COM	4	45.00	0.60	31.05	\$151.44	\$4,702.22	Sorrento Hills Marketplace 2 L L C
307 362 19 00	0.68	COM	4	45.00	0.60	18.36	\$151.44	\$2,780.44	Sorrento Hills Marketplace 2 L L C
307 362 20 00	0.67	COM	4	45.00	0.60	18.09	\$151.44	\$2,739.56	Sorrento Hills Marketplace 2 L L C
307 372 03 00	0.67	OSP	2	0.00	0.30	0.00	\$319.02	\$0.00	City Of San Diego
307 372 04 00	0.99	OSP	2	0.00	0.30	0.00	\$319.02	\$0.00	City Of San Diego
307 372 05 00	7.20	OSP	2	0.00	0.30	0.00	\$319.02	\$0.00	City Of San Diego
307 372 22 00	2.09	OSP	2	0.00	0.30	0.00	\$319.02	\$0.00	Irvine Co
307 372 23 00	2.30	OSP	2	0.00	0.30	0.00	\$319.02	\$0.00	Sorrento Hills Marketplace L P
307 372 25 00	0.26	OSP	2	0.00	0.30	0.00	\$319.02	\$0.00	Irvine Co
307 372 26 00	1.90	OSP	2	0.00	0.30	0.00	\$319.02	\$0.00	Irvine Co
307 372 27 00	1.40	OSP	2	0.00	0.30	0.00	\$319.02	\$0.00	Irvine Co
307 372 29 00	428.00	MFR	2	0.70	1.00	299.60	\$319.02	\$95,578.40	Irvine Co
307 372 30 00	1.18	OSP	2	0.00	0.30	0.00	\$319.02	\$0.00	Irvine Co
307 372 31 00	0.50	OSP	2	0.00	0.30	0.00	\$319.02	\$0.00	Irvine Co
307 372 32 00	0.54	COM	4	45.00	0.60	14.58	\$151.44	\$2,208.00	Torrey Hills Marketplace L L C
307 372 33 00	0.42	COM	4	45.00	0.60	11.34	\$151.44	\$1,717.34	Torrey Hills Marketplace L L C
307 372 34 00	3.94	COM	4	45.00	0.60	106.38	\$151.44	\$16,110.20	Vons Companies Inc <Lf> Torrey Hills Marketpla
307 372 35 00	0.70	COM	4	45.00	0.60	18.90	\$151.44	\$2,862.22	Torrey Hills Marketplace L L C
307 372 36 00	2.58	COM	4	45.00	0.60	69.66	\$151.44	\$10,549.32	Torrey Hills Marketplace L L C
307 372 37 00	2.59	COM	4	45.00	0.60	69.93	\$151.44	\$10,590.20	Torrey Heights Medical Bldg L L C
307 372 38 00	1.79	COM	4	45.00	0.60	48.33	\$151.44	\$7,319.10	Torrey Hills Marketplace L L C
307 372 39 00	1.01	OSP	4	0.00	0.30	0.00	\$151.44	\$0.00	City Of San Diego
307 372 40 00	1.24	OSP	4	0.00	0.30	0.00	\$151.44	\$0.00	City Of San Diego
307 373 01 00	0.64	OSP	2	0.00	0.30	0.00	\$319.02	\$0.00	City Of San Diego
307 373 04 00	1.06	OSP	2	0.00	0.30	0.00	\$319.02	\$0.00	City Of San Diego
307 373 05 00	0.46	OSP	2	0.00	0.30	0.00	\$319.02	\$0.00	City Of San Diego
307 373 06 00	18.09	OSP	2	0.00	0.30	0.00	\$319.02	\$0.00	City Of San Diego
307 373 13 00	5.74	OSP	2	0.00	0.30	0.00	\$319.02	\$0.00	Torrey Hills Master Assn
307 373 14 00	0.95	OSP	2	0.00	0.30	0.00	\$319.02	\$0.00	Torrey Hills Master Assn
307 373 15 00	5.80	OSP	2	0.00	0.30	0.00	\$319.02	\$0.00	Torrey Hills Master Assn
307 373 16 00	39.86	UTL	4	3.00	0.30	35.87	\$151.44	\$5,432.76	San Diego Gas&Electric Co
307 390 02 00	29.62	OSP	4	0.00	0.30	0.00	\$151.44	\$0.00	City Of San Diego
307 390 08 00	9.19	OSP	4	0.00	0.30	0.00	\$151.44	\$0.00	City Of San Diego
307 390 27 00	0.53	COM	4	45.00	0.60	14.31	\$151.44	\$2,167.12	Pacific V C Holdings L L C
307 390 40 00	5.97	COM	4	45.00	0.60	161.19	\$151.44	\$24,410.62	Pacific Torrey Reserve Holdings L P
307 390 41 00	1.03	COM	4	45.00	0.60	27.81	\$151.44	\$4,211.56	Pacific North Court Holdings Lp
307 390 42 00	0.88	COM	4	45.00	0.60	23.76	\$151.44	\$3,598.22	Pacific North Court Holdings Lp
307 390 43 00	0.43	COM	4	45.00	0.60	11.61	\$151.44	\$1,758.22	Pacific V C Holdings L L C
307 390 44 00	0.92	COM	4	45.00	0.60	24.84	\$151.44	\$3,761.78	Pacific South Court Holdings Lp
307 390 45 00	0.89	COM	4	45.00	0.60	24.03	\$151.44	\$3,639.10	Pacific South Court Holdings Lp
307 390 52 00	0.12	COM	4	45.00	0.60	3.24	\$151.44	\$490.68	Pacific Torrey Reserve Holdings L P
307 390 54 00	0.89	COM	4	45.00	0.60	24.03	\$151.44	\$3,639.10	Pacific Torrey Daycare Holdings L P
307 390 56 00	6.47	COM	4	45.00	0.60	174.69	\$151.44	\$26,455.06	I C W Plaza L P
307 390 57 00	1.86	COM	4	45.00	0.60	50.22	\$151.44	\$7,605.32	Icw Plaza Holdings L L C
307 390 58 00	0.78	COM	4	45.00	0.60	21.06	\$151.44	\$3,189.34	Pacific V C Holdings L L C
307 390 59 00	1.11	COM	4	45.00	0.60	29.97	\$151.44	\$4,538.66	Pacific Torrey Reserve Holdings L P

EXHIBIT C - Assessment Roll (Fiscal Year 2012)
Torrey Hills Maintenance Assessment District

Parcel Number	Acres/ Units ⁽¹⁾	Land Use ⁽²⁾	Zone Number	Apportionment Factors		Total EBUs	Unit Cost (\$/Ebu)	FY 2012 ⁽⁴⁾ Assessment	Owner Name
				Land Use ⁽²⁾	Benefit ⁽³⁾				
307 440 01 00	1.00	SFD	3	1.00	1.00	1.00	\$185.24	\$185.24	Choi Hyewon
307 440 02 00	1.00	SFD	3	1.00	1.00	1.00	\$185.24	\$185.24	Murphy Creede&Elizabeth
307 440 03 00	1.00	SFD	3	1.00	1.00	1.00	\$185.24	\$185.24	Lee Family 2004 Trust 03-27-04
307 440 04 00	1.00	SFD	3	1.00	1.00	1.00	\$185.24	\$185.24	Lee Si G&Esther M Family Revocable Trust 12-2
307 440 05 00	1.00	SFD	3	1.00	1.00	1.00	\$185.24	\$185.24	Schajan Parishad
307 440 06 00	1.00	SFD	3	1.00	1.00	1.00	\$185.24	\$185.24	Sohn Family Trust 07-08-95
307 440 07 00	1.00	SFD	3	1.00	1.00	1.00	\$185.24	\$185.24	Darabbeigi Darioush Trust 01-31-07
307 440 08 00	1.00	SFD	3	1.00	1.00	1.00	\$185.24	\$185.24	Benjamin David B
307 440 09 00	1.00	SFD	3	1.00	1.00	1.00	\$185.24	\$185.24	Gidwani Arvind&Kalpana A
307 440 10 00	1.00	SFD	3	1.00	1.00	1.00	\$185.24	\$185.24	Yerondopoulos Family Trust 10-18-97
307 440 11 00	1.00	SFD	3	1.00	1.00	1.00	\$185.24	\$185.24	Pantalon Michael A
307 440 12 00	1.00	SFD	3	1.00	1.00	1.00	\$185.24	\$185.24	Tung Henti&Peisha
307 440 13 00	1.00	SFD	3	1.00	1.00	1.00	\$185.24	\$185.24	Joas Thomas A&Leigh A
307 440 14 00	1.00	SFD	3	1.00	1.00	1.00	\$185.24	\$185.24	Grant Beverly N Trust 08-09-94
307 440 15 00	1.00	SFD	3	1.00	1.00	1.00	\$185.24	\$185.24	Tom David L Tr
307 440 16 00	1.00	SFD	3	1.00	1.00	1.00	\$185.24	\$185.24	Oconnor Family Trust 12-27-02
307 440 17 00	1.00	SFD	3	1.00	1.00	1.00	\$185.24	\$185.24	Vidaauri Luis J&Kathrine A
307 440 18 00	1.00	SFD	3	1.00	1.00	1.00	\$185.24	\$185.24	Miles Family Trust 08-30-05
307 440 19 00	1.00	SFD	3	1.00	1.00	1.00	\$185.24	\$185.24	Dairy Family Trust 01-13-03
307 440 20 00	1.00	SFD	3	1.00	1.00	1.00	\$185.24	\$185.24	Chien Charles H&Jane K
307 440 21 00	1.00	SFD	3	1.00	1.00	1.00	\$185.24	\$185.24	Pastor James E&Debra S
307 440 22 00	1.00	SFD	3	1.00	1.00	1.00	\$185.24	\$185.24	Yamashita Mason M
307 440 23 00	1.00	SFD	3	1.00	1.00	1.00	\$185.24	\$185.24	Kwak Family Trust 10-01-04
307 440 24 00	1.00	SFD	3	1.00	1.00	1.00	\$185.24	\$185.24	C W A L T Inc Alternative Loan Trust 2006-J 1
307 440 25 00	1.00	SFD	3	1.00	1.00	1.00	\$185.24	\$185.24	Rosen Howard&Cheryl
307 440 26 00	1.00	SFD	3	1.00	1.00	1.00	\$185.24	\$185.24	Wang/Gong Revocable 1998 Trust 06-25-98
307 440 27 00	1.00	SFD	3	1.00	1.00	1.00	\$185.24	\$185.24	Dennis David R&Charlene K Revocable Trust 05
307 440 28 00	1.00	SFD	3	1.00	1.00	1.00	\$185.24	\$185.24	Johnson Theodore O Jr&Chao Tain-Ming
307 440 29 00	1.00	SFD	3	1.00	1.00	1.00	\$185.24	\$185.24	Hsu Yi-Hsing&Geng Zhipei
307 440 30 00	1.00	SFD	3	1.00	1.00	1.00	\$185.24	\$185.24	Ding-Ma Family Trust 12-16-03
307 440 31 00	1.00	SFD	3	1.00	1.00	1.00	\$185.24	\$185.24	Darin Arnold&Rita Trust 11-15-10
307 440 32 00	1.00	SFD	3	1.00	1.00	1.00	\$185.24	\$185.24	O'Brien Michael&Terri L
307 440 33 00	1.00	SFD	3	1.00	1.00	1.00	\$185.24	\$185.24	Southerland Rudi L
307 440 34 00	1.00	SFD	3	1.00	1.00	1.00	\$185.24	\$185.24	Gogic Aleksandar
307 440 35 00	1.00	SFD	3	1.00	1.00	1.00	\$185.24	\$185.24	Lai Jing-Yu&Liu Cai Zhen
307 440 36 00	1.00	SFD	3	1.00	1.00	1.00	\$185.24	\$185.24	Rasas Trust 07-27-04
307 440 37 00	1.00	SFD	3	1.00	1.00	1.00	\$185.24	\$185.24	Belinsky Craig&Viktoria 2001 Trust 08-07-01
307 440 38 00	1.00	SFD	3	1.00	1.00	1.00	\$185.24	\$185.24	Ronai Zeev A&Iris J
307 440 39 00	1.00	SFD	3	1.00	1.00	1.00	\$185.24	\$185.24	Bouillin Jean M&Catherine
307 440 40 00	1.00	SFD	3	1.00	1.00	1.00	\$185.24	\$185.24	Donald Edward A&Helen M
307 440 41 00	1.00	SFD	3	1.00	1.00	1.00	\$185.24	\$185.24	Goldkorn Mitchell H&Jayne W
307 440 42 00	1.00	SFD	3	1.00	1.00	1.00	\$185.24	\$185.24	Collett Family Trust 01-16-10
307 440 43 00	1.00	SFD	3	1.00	1.00	1.00	\$185.24	\$185.24	Yavuz Mehmet&Sema
307 440 44 00	1.00	SFD	3	1.00	1.00	1.00	\$185.24	\$185.24	Tokman Leonid&Elaine
307 440 45 00	1.00	SFD	3	1.00	1.00	1.00	\$185.24	\$185.24	Bojak Andrew&Shiva
307 440 46 00	1.00	SFD	3	1.00	1.00	1.00	\$185.24	\$185.24	Badal Michelle J
307 440 47 00	1.00	SFD	3	1.00	1.00	1.00	\$185.24	\$185.24	Cole Family Trust 04-18-08
307 440 48 00	1.00	SFD	3	1.00	1.00	1.00	\$185.24	\$185.24	Caldwell Mark P
307 440 49 00	1.00	SFD	3	1.00	1.00	1.00	\$185.24	\$185.24	P A T 1 Properties L L C
307 440 50 00	0.32	OSP	3	0.00	0.30	0.00	\$185.24	\$0.00	Torrey View Homeowners Assn
307 440 51 00	0.03	OSP	3	0.00	0.30	0.00	\$185.24	\$0.00	Torrey View Homeowners Assn
307 440 52 00	0.06	OSP	3	0.00	0.30	0.00	\$185.24	\$0.00	Torrey View Homeowners Assn
307 440 53 00	0.02	OSP	3	0.00	0.30	0.00	\$185.24	\$0.00	Torrey View Homeowners Assn
307 440 54 00	0.07	OSP	3	0.00	0.30	0.00	\$185.24	\$0.00	Torrey View Homeowners Assn
307 440 55 00	0.94	STR	3	0.00	0.30	0.00	\$185.24	\$0.00	Torrey View Homeowners Assn
307 440 56 00	0.98	STR	3	0.00	0.30	0.00	\$185.24	\$0.00	Torrey View Homeowners Assn
307 440 57 00	0.35	STR	3	0.00	0.30	0.00	\$185.24	\$0.00	Torrey View Homeowners Assn

EXHIBIT C - Assessment Roll (Fiscal Year 2012)
Torrey Hills Maintenance Assessment District

Parcel Number	Acres/ Units ⁽¹⁾	Land Use ⁽²⁾	Zone Number	Apportionment Factors		Total EBUs	Unit Cost (\$/Ebu)	FY 2012 ⁽⁴⁾ Assessment	Owner Name
				Land Use ⁽²⁾	Benefit ⁽³⁾				
307 440 58 00	0.03	STR	3	0.00	0.30	0.00	\$185.24	\$0.00	Torrey View Homeowners Assn
307 441 01 00	1.00	SFD	3	1.00	1.00	1.00	\$185.24	\$185.24	Terramani Thomas T&Cynthia F Trs
307 441 02 00	1.00	SFD	3	1.00	1.00	1.00	\$185.24	\$185.24	Gu Xubin&Hu Wenyue
307 441 03 00	1.00	SFD	3	1.00	1.00	1.00	\$185.24	\$185.24	Gistaro Joseph Revocable Trust 12-12-07
307 441 04 00	1.00	SFD	3	1.00	1.00	1.00	\$185.24	\$185.24	Chun Sung Soo
307 441 05 00	1.00	SFD	3	1.00	1.00	1.00	\$185.24	\$185.24	Fusca Family Trust 05-04-06
307 441 06 00	1.00	SFD	3	1.00	1.00	1.00	\$185.24	\$185.24	Surakitbanharn Yosyong&Puongpen Trs
307 441 07 00	1.00	SFD	3	1.00	1.00	1.00	\$185.24	\$185.24	Harrison Family Trust 10-11-06
307 441 08 00	1.00	SFD	3	1.00	1.00	1.00	\$185.24	\$185.24	Campbell Becky A Trust 01-25-05
307 441 09 00	1.00	SFD	3	1.00	1.00	1.00	\$185.24	\$185.24	Wong Charles W Living Trust 04-03-01
307 441 10 00	1.00	SFD	3	1.00	1.00	1.00	\$185.24	\$185.24	Arndt Norman C Trust 10-16-97
307 441 11 00	1.00	SFD	3	1.00	1.00	1.00	\$185.24	\$185.24	Wu Jie&Yin Juan
307 441 12 00	1.00	SFD	3	1.00	1.00	1.00	\$185.24	\$185.24	Nakhai Saied&Taghipour Azar M
307 441 13 00	1.00	SFD	3	1.00	1.00	1.00	\$185.24	\$185.24	Beacock Kyle S&Julie A
307 441 14 00	1.00	SFD	3	1.00	1.00	1.00	\$185.24	\$185.24	Conlin Christopher C&Ava M
307 441 15 00	1.00	SFD	3	1.00	1.00	1.00	\$185.24	\$185.24	Lee Kab Joo&Chung Yoon Sun
307 441 16 00	1.00	SFD	3	1.00	1.00	1.00	\$185.24	\$185.24	Leibowitz Mark D Revocable Trust 05-29-08
307 441 17 00	1.00	SFD	3	1.00	1.00	1.00	\$185.24	\$185.24	Chammas-Jehamy Family Trust 04-17-09
307 441 18 00	1.00	SFD	3	1.00	1.00	1.00	\$185.24	\$185.24	Xu Hongzhou&Shi Xu
307 441 19 00	1.00	SFD	3	1.00	1.00	1.00	\$185.24	\$185.24	Anjaria Rashmin
307 441 20 00	1.00	SFD	3	1.00	1.00	1.00	\$185.24	\$185.24	Goldenhar Family Trust 03-05-09
307 441 21 00	1.00	SFD	3	1.00	1.00	1.00	\$185.24	\$185.24	Scoles Steven R&Shahin T
307 441 22 00	1.00	SFD	3	1.00	1.00	1.00	\$185.24	\$185.24	Seascape Properties L P
307 441 23 00	1.00	SFD	3	1.00	1.00	1.00	\$185.24	\$185.24	Rodriquez Richard&Almeida Joann
307 441 24 00	1.00	SFD	3	1.00	1.00	1.00	\$185.24	\$185.24	Yu-Gao Family Trust 11-06-10
307 441 25 00	1.00	SFD	3	1.00	1.00	1.00	\$185.24	\$185.24	Davis/Oba Family Trust 03-03-03
307 441 26 00	1.00	SFD	3	1.00	1.00	1.00	\$185.24	\$185.24	Hanson Boyd J&Diana L
307 441 27 00	1.00	SFD	3	1.00	1.00	1.00	\$185.24	\$185.24	Li Hsiang-Tsun&Hung Ying-Mei
307 441 28 00	1.00	SFD	3	1.00	1.00	1.00	\$185.24	\$185.24	Fitch Trust 04-14-04
307 441 29 00	1.00	SFD	3	1.00	1.00	1.00	\$185.24	\$185.24	Piper David A
307 441 30 00	1.00	SFD	3	1.00	1.00	1.00	\$185.24	\$185.24	Fu Zhenxing&Wu Aidong
307 441 31 00	1.00	SFD	3	1.00	1.00	1.00	\$185.24	\$185.24	Stewart Albert&Bahcivan Buket
307 441 32 00	1.00	SFD	3	1.00	1.00	1.00	\$185.24	\$185.24	Choi Louis J&Sophia C
307 441 33 00	1.00	SFD	3	1.00	1.00	1.00	\$185.24	\$185.24	Lotzof Family Trust 07-18-05
307 441 34 00	1.00	SFD	3	1.00	1.00	1.00	\$185.24	\$185.24	Fishburn Emme C K L&Andrew M Revocable 200
307 441 35 00	1.00	SFD	3	1.00	1.00	1.00	\$185.24	\$185.24	Ramirez F Guillermo&Fernandez Conchita
307 441 36 00	1.00	SFD	3	1.00	1.00	1.00	\$185.24	\$185.24	Lee Family Trust 09-11-07
307 441 37 00	1.00	SFD	3	1.00	1.00	1.00	\$185.24	\$185.24	Trumbore Family Trust 11-13-09
307 441 38 00	1.00	SFD	3	1.00	1.00	1.00	\$185.24	\$185.24	Koehler Susan F
307 441 39 00	1.00	SFD	3	1.00	1.00	1.00	\$185.24	\$185.24	Cross Jefferson R&Tonya M
307 441 40 00	1.00	SFD	3	1.00	1.00	1.00	\$185.24	\$185.24	Montante Susanna
307 441 41 00	1.00	SFD	3	1.00	1.00	1.00	\$185.24	\$185.24	Chen Family Trust 03-25-99
307 441 42 00	1.00	SFD	3	1.00	1.00	1.00	\$185.24	\$185.24	Dorfan Maurice&Tia
307 441 43 00	1.00	SFD	3	1.00	1.00	1.00	\$185.24	\$185.24	Velinov Boris&Kim Trust 09-13-06
307 441 44 00	1.00	SFD	3	1.00	1.00	1.00	\$185.24	\$185.24	Kaplan Family 2000 Trust 03-29-00
307 441 45 00	1.00	SFD	3	1.00	1.00	1.00	\$185.24	\$185.24	Wilson Samuel L&Susan
307 441 46 00	1.00	SFD	3	1.00	1.00	1.00	\$185.24	\$185.24	Brookes Janice E
307 441 47 00	1.00	SFD	3	1.00	1.00	1.00	\$185.24	\$185.24	Christian Sandi L
307 441 48 00	1.00	SFD	3	1.00	1.00	1.00	\$185.24	\$185.24	Hoffman Andrew M&Monica
307 441 49 00	1.00	SFD	3	1.00	1.00	1.00	\$185.24	\$185.24	Horning Kathryn D
307 441 50 00	1.00	SFD	3	1.00	1.00	1.00	\$185.24	\$185.24	Chang Yueh&Wendy W Trs
307 441 51 00	1.00	SFD	3	1.00	1.00	1.00	\$185.24	\$185.24	Canchola Louis C Trust 09-30-97
307 441 52 00	1.00	SFD	3	1.00	1.00	1.00	\$185.24	\$185.24	Burke Tracy
307 441 53 00	1.00	SFD	3	1.00	1.00	1.00	\$185.24	\$185.24	Baez Julio A&Blanca M
307 441 54 00	1.00	SFD	3	1.00	1.00	1.00	\$185.24	\$185.24	Chong Vuong Family Trust 01-13-06
307 441 55 00	1.00	SFD	3	1.00	1.00	1.00	\$185.24	\$185.24	Moen Marilyn M&Timothy R
307 441 56 00	1.00	SFD	3	1.00	1.00	1.00	\$185.24	\$185.24	Lee Key Jong&Chung Soon Young

EXHIBIT C - Assessment Roll (Fiscal Year 2012)
Torrey Hills Maintenance Assessment District

Parcel Number	Acres/ Units ⁽¹⁾	Land Use ⁽²⁾	Zone Number	Apportionment Factors		Total EBUs	Unit Cost (\$/Ebu)	FY 2012 ⁽⁴⁾ Assessment	Owner Name
				Land Use ⁽²⁾	Benefit ⁽³⁾				
307 441 57 00	1.00	SFD	3	1.00	1.00	1.00	\$185.24	\$185.24	Kwon James Ho&In Suk
307 441 58 00	1.00	SFD	3	1.00	1.00	1.00	\$185.24	\$185.24	Seshadri Tadeppally V&Margaret T
307 441 59 00	1.00	SFD	3	1.00	1.00	1.00	\$185.24	\$185.24	Heinze Family Trust 07-22-99
307 441 60 00	1.00	SFD	3	1.00	1.00	1.00	\$185.24	\$185.24	So Raymond Wai Man&Yu Wen
307 441 61 00	1.00	SFD	3	1.00	1.00	1.00	\$185.24	\$185.24	Xu Zhiwei&Shao Yiwen
307 441 62 00	1.00	SFD	3	1.00	1.00	1.00	\$185.24	\$185.24	Noorany Cameron
307 441 63 00	1.00	SFD	3	1.00	1.00	1.00	\$185.24	\$185.24	Drosch Danielle Revocable Trust 04-13-00
307 441 64 00	1.00	SFD	3	1.00	1.00	1.00	\$185.24	\$185.24	Macioszek Jerzy A&Lucja
307 441 65 00	1.00	SFD	3	1.00	1.00	1.00	\$185.24	\$185.24	Tozer John R&Eileen C
307 441 66 00	1.00	SFD	3	1.00	1.00	1.00	\$185.24	\$185.24	Berggren Family Trust 02-01-03
307 441 67 00	1.00	SFD	3	1.00	1.00	1.00	\$185.24	\$185.24	Vo Di Trong Family Trust 08-26-99
307 441 68 00	1.00	SFD	3	1.00	1.00	1.00	\$185.24	\$185.24	Sakofsky Steven M
307 441 69 00	1.00	SFD	3	1.00	1.00	1.00	\$185.24	\$185.24	Wang Dingneng&Xiong Xiaobing
307 441 70 00	1.00	SFD	3	1.00	1.00	1.00	\$185.24	\$185.24	Pyati Marital Trust
307 441 71 00	1.00	SFD	3	1.00	1.00	1.00	\$185.24	\$185.24	Kim Dae Jung&Kwang Il
307 441 72 00	1.00	SFD	3	1.00	1.00	1.00	\$185.24	\$185.24	Moi Family Trust 01-25-06
307 441 73 00	0.03	OSP	3	0.00	0.30	0.00	\$185.24	\$0.00	Torrey View Homeowners Assn
307 441 74 00	0.89	OSP	3	0.00	0.30	0.00	\$185.24	\$0.00	Torrey View Homeowners Assn
307 441 75 00	0.06	OSP	3	0.00	0.30	0.00	\$185.24	\$0.00	Torrey View Homeowners Assn
307 441 76 00	0.06	OSP	3	0.00	0.30	0.00	\$185.24	\$0.00	Torrey View Homeowners Assn
307 441 77 00	0.05	OSP	3	0.00	0.30	0.00	\$185.24	\$0.00	Torrey View Homeowners Assn
307 441 78 00	0.27	OSP	3	0.00	0.30	0.00	\$185.24	\$0.00	Torrey View Homeowners Assn
307 441 79 00	0.08	STR	3	0.00	0.30	0.00	\$185.24	\$0.00	Torrey View Homeowners Assn
307 441 80 00	0.05	STR	3	0.00	0.30	0.00	\$185.24	\$0.00	Torrey View Homeowners Assn
307 441 81 00	1.10	STR	3	0.00	0.30	0.00	\$185.24	\$0.00	Torrey View Homeowners Assn
307 441 82 00	0.14	STR	3	0.00	0.30	0.00	\$185.24	\$0.00	Torrey View Homeowners Assn
307 441 83 00	1.02	STR	3	0.00	0.30	0.00	\$185.24	\$0.00	Torrey View Homeowners Assn
307 441 84 00	1.29	OSP	3	0.00	0.30	0.00	\$185.24	\$0.00	Torrey View Homeowners Assn
307 450 37 00	2.63	OSP	2	0.00	0.30	0.00	\$319.02	\$0.00	City Of San Diego
307 451 47 00	180.00	MFR	2	0.70	1.00	126.00	\$319.02	\$40,196.52	O C/S D Holdings L L C
307 451 48 00	60.00	MFR	2	0.70	1.00	42.00	\$319.02	\$13,398.84	O C/S D Holdings L L C
307 451 49 00	84.00	MFR	2	0.70	1.00	58.80	\$319.02	\$18,758.38	O C/S D Holdings L L C
307 451 54 00	0.74	OSP	4	0.00	0.30	0.00	\$151.44	\$0.00	Irvine Co L L C
307 451 55 00	0.60	OSP	4	0.00	0.30	0.00	\$151.44	\$0.00	Irvine Co L L C
307 451 56 00	3.77	OSP	2	0.00	0.30	0.00	\$319.02	\$0.00	City Of San Diego
307 451 57 00	15.00	PKD	2	5.00	0.30	22.50	\$319.02	\$7,177.96	City Of San Diego
307 451 59 00	2.28	IND	4	15.00	0.60	20.52	\$151.44	\$3,107.56	T R E A Pacific Plaza L L C
307 451 60 00	2.42	IND	4	15.00	0.60	21.78	\$151.44	\$3,298.36	T R E A Pacific Plaza L L C
307 451 65 00	1.46	COM	4	45.00	0.60	39.42	\$151.44	\$5,969.76	Del Mar Suites L P
307 451 66 00	2.22	COM	4	45.00	0.60	59.94	\$151.44	\$9,077.32	Suites L P
307 452 09 00	1.76	OSP	2	0.00	0.30	0.00	\$319.02	\$0.00	City Of San Diego
307 452 12 00	2.79	OSP	2	0.00	0.30	0.00	\$319.02	\$0.00	City Of San Diego
307 452 14 00	8.00	MFR	4	0.70	1.00	5.60	\$151.44	\$848.06	O C/S D Holdings L L C
307 452 23 00	2.12	IND	2	15.00	0.60	19.08	\$319.02	\$6,086.90	U T C Properties L L C
307 452 34 00	0.54	OSP	2	0.00	0.30	0.00	\$319.02	\$0.00	Torrey Hills Master Assn
307 452 35 00	0.02	OSP	2	0.00	0.30	0.00	\$319.02	\$0.00	Villaverde Andre
307 452 36 00	6.53	OSP	2	0.00	0.30	0.00	\$319.02	\$0.00	Torrey Hills Master Assn
307 452 38 00	2.91	OSP	2	0.00	0.30	0.00	\$319.02	\$0.00	Torrey Hills Master Assn
307 452 39 00	1.00	IND	4	15.00	0.60	9.00	\$151.44	\$1,362.96	T R E A Pacific Plaza L L C
307 452 42 00	4.05	IND	2	15.00	0.60	36.45	\$319.02	\$11,628.28	Pacific Centre Carmel Valley L L C
307 452 43 00	3.68	IND	2	15.00	0.60	33.12	\$319.02	\$10,565.94	Pacific Centre Carmel Valley L L C
307 452 44 00	3.79	IND	2	15.00	0.60	34.11	\$319.02	\$10,881.78	N W T H L P
307 452 45 00	10.73	IND	2	15.00	0.60	96.57	\$319.02	\$30,807.76	Ame Torrey View L L C
307 452 46 00	0.70	OSP	2	0.00	0.30	0.00	\$319.02	\$0.00	Torrey Hills Master Assn
307 452 49 00	1.38	OSP	2	0.00	0.30	0.00	\$319.02	\$0.00	Torrey Hills Master Assn
307 452 59 00	10.91	EPS	2	5.00	0.60	32.73	\$319.02	\$10,441.52	Del Mar Union School District
307 452 60 00	2.12	OSP	2	0.00	0.30	0.00	\$319.02	\$0.00	Torrey Hills Master Assn

EXHIBIT C - Assessment Roll (Fiscal Year 2012)
Torrey Hills Maintenance Assessment District

Parcel Number	Acres/ Units ⁽¹⁾	Land Use ⁽²⁾	Zone Number	Apportionment Factors		Total EBUs	Unit Cost (\$/Ebu)	FY 2012 ⁽⁴⁾ Assessment	Owner Name
				Land Use ⁽²⁾	Benefit ⁽³⁾				
307 453 02 00	0.94	OSP	2	0.00	0.30	0.00	\$319.02	\$0.00	Western Pacific Housing-Torrey Hills L L C
307 453 03 00	3.64	OSP	2	0.00	0.30	0.00	\$319.02	\$0.00	Torrey Hills Master Assn
307 453 04 01	1.00	SFD	2	1.00	1.00	1.00	\$319.02	\$319.02	Liu Yang&Zhu Xiaoyan
307 453 04 02	1.00	SFD	2	1.00	1.00	1.00	\$319.02	\$319.02	Morley Marc T&Ann
307 453 04 03	1.00	SFD	2	1.00	1.00	1.00	\$319.02	\$319.02	Tecca Bradley W&Emma
307 453 04 04	1.00	SFD	2	1.00	1.00	1.00	\$319.02	\$319.02	Kang David&Christine
307 453 04 05	1.00	SFD	2	1.00	1.00	1.00	\$319.02	\$319.02	Xiao Changchun&Tian Yuqian
307 453 04 06	1.00	SFD	2	1.00	1.00	1.00	\$319.02	\$319.02	Abello Richard Trust 02-02-11
307 453 04 07	1.00	SFD	2	1.00	1.00	1.00	\$319.02	\$319.02	Tatineni Mahidhar&Rao Soujanya
307 453 04 08	1.00	SFD	2	1.00	1.00	1.00	\$319.02	\$319.02	Miyazaki Shinichi
307 453 04 09	1.00	SFD	2	1.00	1.00	1.00	\$319.02	\$319.02	Naested Julie
307 453 04 10	1.00	SFD	2	1.00	1.00	1.00	\$319.02	\$319.02	Choi Myong Sun&Kim Unja
307 453 04 11	1.00	SFD	2	1.00	1.00	1.00	\$319.02	\$319.02	Waite Lance M&Anna Trs
307 453 04 12	1.00	SFD	2	1.00	1.00	1.00	\$319.02	\$319.02	Adjan Bachar&Roula S
307 453 04 13	1.00	SFD	2	1.00	1.00	1.00	\$319.02	\$319.02	Cavanaugh Christopher&Barbara J Trs
307 453 04 14	1.00	SFD	2	1.00	1.00	1.00	\$319.02	\$319.02	Pathan Firozkhan A&Vaidya Anisa G
307 453 04 15	1.00	SFD	2	1.00	1.00	1.00	\$319.02	\$319.02	Park Nam Soo&Huyn-Park Sujeong
307 453 05 01	1.00	SFD	2	1.00	1.00	1.00	\$319.02	\$319.02	Schwartz Kevin
307 453 05 02	1.00	SFD	2	1.00	1.00	1.00	\$319.02	\$319.02	Paningapalli Vamsi K&Tallamraju Radhika
307 453 05 03	1.00	SFD	2	1.00	1.00	1.00	\$319.02	\$319.02	Healy Stacey
307 453 05 04	1.00	SFD	2	1.00	1.00	1.00	\$319.02	\$319.02	Cooper Paul&Amy S
307 453 05 05	1.00	SFD	2	1.00	1.00	1.00	\$319.02	\$319.02	Juneau William T&Alexandra L
307 453 05 06	1.00	SFD	2	1.00	1.00	1.00	\$319.02	\$319.02	Shulman Steven&Danielle
307 453 05 07	1.00	SFD	2	1.00	1.00	1.00	\$319.02	\$319.02	Zhang Ouwen
307 453 05 08	1.00	SFD	2	1.00	1.00	1.00	\$319.02	\$319.02	Stanley Michael&Jill
307 453 05 09	1.00	SFD	2	1.00	1.00	1.00	\$319.02	\$319.02	Qiao Yu&Bu Hua
307 453 05 10	1.00	SFD	2	1.00	1.00	1.00	\$319.02	\$319.02	Barham Ronald M&Deborah E
307 453 05 11	1.00	SFD	2	1.00	1.00	1.00	\$319.02	\$319.02	Torrey Hills Properties
307 453 05 12	1.00	SFD	2	1.00	1.00	1.00	\$319.02	\$319.02	Paumard Paul E
307 453 07 01	1.00	SFD	2	1.00	1.00	1.00	\$319.02	\$319.02	Halkar Sagar S&Khatu Swapna V
307 453 07 02	1.00	SFD	2	1.00	1.00	1.00	\$319.02	\$319.02	Fagan-Beall Revocable Living Trust 08-26-09
307 453 07 03	1.00	SFD	2	1.00	1.00	1.00	\$319.02	\$319.02	Oconnor Patricia
307 453 07 04	1.00	SFD	2	1.00	1.00	1.00	\$319.02	\$319.02	Kang Ming&Yang Lin
307 453 07 05	1.00	SFD	2	1.00	1.00	1.00	\$319.02	\$319.02	Fogel Marshall A&Julia M
307 453 07 06	1.00	SFD	2	1.00	1.00	1.00	\$319.02	\$319.02	Mcguerty Family Trust 08-14-08
307 453 07 07	1.00	SFD	2	1.00	1.00	1.00	\$319.02	\$319.02	Elliott Bradford D
307 453 07 08	1.00	SFD	2	1.00	1.00	1.00	\$319.02	\$319.02	Ren Albert S&Wu Amanda M
307 453 07 09	1.00	SFD	2	1.00	1.00	1.00	\$319.02	\$319.02	Chin Family Trust 08-23-10
307 453 07 10	1.00	SFD	2	1.00	1.00	1.00	\$319.02	\$319.02	Rubin Craig H&Cristina E Family 2008 Trust 10-3
307 453 07 11	1.00	SFD	2	1.00	1.00	1.00	\$319.02	\$319.02	Nadimpalli Sarraju&Vijaya D
307 453 09 01	1.00	SFD	2	1.00	1.00	1.00	\$319.02	\$319.02	Konstas Louis
307 453 09 02	1.00	SFD	2	1.00	1.00	1.00	\$319.02	\$319.02	Spriggs Family Trust 04-15-08
307 453 09 03	1.00	SFD	2	1.00	1.00	1.00	\$319.02	\$319.02	Portnoy Jennifer
307 453 09 04	1.00	SFD	2	1.00	1.00	1.00	\$319.02	\$319.02	Billings Sharon A
307 453 09 05	1.00	SFD	2	1.00	1.00	1.00	\$319.02	\$319.02	Lee Jae Sang&Kim Hyun Jung
307 453 09 06	1.00	SFD	2	1.00	1.00	1.00	\$319.02	\$319.02	Tobin Patrick&Gema C
307 453 09 07	1.00	SFD	2	1.00	1.00	1.00	\$319.02	\$319.02	Lui Trust 02-24-06
307 453 09 08	1.00	SFD	2	1.00	1.00	1.00	\$319.02	\$319.02	Lam Lydia
307 453 09 09	1.00	SFD	2	1.00	1.00	1.00	\$319.02	\$319.02	Berman Colin J&Jillian
307 453 09 10	1.00	SFD	2	1.00	1.00	1.00	\$319.02	\$319.02	Ciccozzi John L
307 453 09 11	1.00	SFD	2	1.00	1.00	1.00	\$319.02	\$319.02	Do Nhan Hoi&Michelle K
307 453 09 12	1.00	SFD	2	1.00	1.00	1.00	\$319.02	\$319.02	Hayashi Rena
307 453 09 13	1.00	SFD	2	1.00	1.00	1.00	\$319.02	\$319.02	Hammell Bruce
307 453 09 14	1.00	SFD	2	1.00	1.00	1.00	\$319.02	\$319.02	Traenkle William C
307 453 09 15	1.00	SFD	2	1.00	1.00	1.00	\$319.02	\$319.02	Nguyen Bao Ngoc Trust 04-05-07
307 453 11 01	1.00	SFD	2	1.00	1.00	1.00	\$319.02	\$319.02	Ginzburg Igor&Margaret
307 453 11 02	1.00	SFD	2	1.00	1.00	1.00	\$319.02	\$319.02	Blakeman Kristen S Family Trust 05-16-08

EXHIBIT C - Assessment Roll (Fiscal Year 2012)
Torrey Hills Maintenance Assessment District

Parcel Number	Acres/ Units ⁽¹⁾	Land Use ⁽²⁾	Zone Number	Apportionment Factors		Total EBUs	Unit Cost (\$/Ebu)	FY 2012 ⁽⁴⁾ Assessment	Owner Name
				Land Use ⁽²⁾	Benefit ⁽³⁾				
307 453 11 03	1.00	SFD	2	1.00	1.00	1.00	\$319.02	\$319.02	Johnson Nancy J
307 453 11 04	1.00	SFD	2	1.00	1.00	1.00	\$319.02	\$319.02	Ji Xiaodong Christy
307 453 11 05	1.00	SFD	2	1.00	1.00	1.00	\$319.02	\$319.02	Wang Shu&Shen Hanhong
307 453 11 06	1.00	SFD	2	1.00	1.00	1.00	\$319.02	\$319.02	Chang Amy C
307 453 11 07	1.00	SFD	2	1.00	1.00	1.00	\$319.02	\$319.02	Murphy John J Jr
307 453 11 08	1.00	SFD	2	1.00	1.00	1.00	\$319.02	\$319.02	Liu Jerry X&Wu Claire H
307 453 11 09	1.00	SFD	2	1.00	1.00	1.00	\$319.02	\$319.02	Shi Daliang&Liang Yi
307 453 11 10	1.00	SFD	2	1.00	1.00	1.00	\$319.02	\$319.02	Chaipat Lida
307 453 11 11	1.00	SFD	2	1.00	1.00	1.00	\$319.02	\$319.02	Ericsson Karolina A
307 453 11 12	1.00	SFD	2	1.00	1.00	1.00	\$319.02	\$319.02	Gong Family Trust 07-16-10
307 453 12 01	1.00	SFD	2	1.00	1.00	1.00	\$319.02	\$319.02	Mccorkle Jerry&Galpchian Vartouhi
307 453 12 02	1.00	SFD	2	1.00	1.00	1.00	\$319.02	\$319.02	Ganal Edmund&Claire
307 453 12 03	1.00	SFD	2	1.00	1.00	1.00	\$319.02	\$319.02	Wu Family Trust 09-26-05
307 453 12 04	1.00	SFD	2	1.00	1.00	1.00	\$319.02	\$319.02	Delmundo Summer
307 453 12 05	1.00	SFD	2	1.00	1.00	1.00	\$319.02	\$319.02	Gantla Vidyasagar&Pannala Madhavi
307 453 12 06	1.00	SFD	2	1.00	1.00	1.00	\$319.02	\$319.02	Yang Amy H
307 453 12 07	1.00	SFD	2	1.00	1.00	1.00	\$319.02	\$319.02	Niakiani Roya
307 453 12 08	1.00	SFD	2	1.00	1.00	1.00	\$319.02	\$319.02	Huynh Dorris Tram
307 453 12 09	1.00	SFD	2	1.00	1.00	1.00	\$319.02	\$319.02	Yao Xian Wei&Zhou Jun
307 453 12 10	1.00	SFD	2	1.00	1.00	1.00	\$319.02	\$319.02	Glick Family Trust 10-06-06
307 453 12 11	1.00	SFD	2	1.00	1.00	1.00	\$319.02	\$319.02	Herrgard Markus J&Sanna M
307 453 12 12	1.00	SFD	2	1.00	1.00	1.00	\$319.02	\$319.02	Mukherjee Partha&Chakraborty Arundhati
307 453 13 01	1.00	SFD	2	1.00	1.00	1.00	\$319.02	\$319.02	Tam Jimmy&Jocelyn V
307 453 13 02	1.00	SFD	2	1.00	1.00	1.00	\$319.02	\$319.02	Yuan Jian&Wang Yurong
307 453 13 03	1.00	SFD	2	1.00	1.00	1.00	\$319.02	\$319.02	Xie Bo&Liu Tao
307 453 13 04	1.00	SFD	2	1.00	1.00	1.00	\$319.02	\$319.02	Izhikevich Eugene&Tatyana
307 453 13 05	1.00	SFD	2	1.00	1.00	1.00	\$319.02	\$319.02	Wang Yuying
307 453 13 06	1.00	SFD	2	1.00	1.00	1.00	\$319.02	\$319.02	Macchione Nick&Lisa M
307 453 13 07	1.00	SFD	2	1.00	1.00	1.00	\$319.02	\$319.02	Chen Changyou&Shen Zhu
307 453 13 08	1.00	SFD	2	1.00	1.00	1.00	\$319.02	\$319.02	Miltemeyer Family Trust 02-02-05
307 453 13 09	1.00	SFD	2	1.00	1.00	1.00	\$319.02	\$319.02	Tayyab Arshia
307 453 13 10	1.00	SFD	2	1.00	1.00	1.00	\$319.02	\$319.02	Wang Dong&Xu Mingbo
307 453 13 11	1.00	SFD	2	1.00	1.00	1.00	\$319.02	\$319.02	Schwartz Victoria L
307 453 13 12	1.00	SFD	2	1.00	1.00	1.00	\$319.02	\$319.02	Malevanchik Leonid&Pustilnik Julia
307 453 13 13	1.00	SFD	2	1.00	1.00	1.00	\$319.02	\$319.02	Ding Yi&Cui Li Living Trust 12-27-05
307 453 13 14	1.00	SFD	2	1.00	1.00	1.00	\$319.02	\$319.02	Hwang Jaiweon&Youngbae
307 453 13 15	1.00	SFD	2	1.00	1.00	1.00	\$319.02	\$319.02	Nomura Keiko K
307 453 14 01	1.00	SFD	2	1.00	1.00	1.00	\$319.02	\$319.02	Ivasky Ihor&Marianna
307 453 14 02	1.00	SFD	2	1.00	1.00	1.00	\$319.02	\$319.02	Jiang Tao&Chen Sheng
307 453 14 03	1.00	SFD	2	1.00	1.00	1.00	\$319.02	\$319.02	Panusopone Krit&Lim Huey Na
307 453 14 04	1.00	SFD	2	1.00	1.00	1.00	\$319.02	\$319.02	Saligrama Kiran&Sundararaghavan Revathi
307 453 14 05	1.00	SFD	2	1.00	1.00	1.00	\$319.02	\$319.02	Back Michael&Jojo
307 453 14 06	1.00	SFD	2	1.00	1.00	1.00	\$319.02	\$319.02	Carty Shawn P&Heidi M
307 453 14 07	1.00	SFD	2	1.00	1.00	1.00	\$319.02	\$319.02	Perdue James H&Swett Susan H
307 453 14 08	1.00	SFD	2	1.00	1.00	1.00	\$319.02	\$319.02	Greenberg Trust 09-07-05
307 453 14 09	1.00	SFD	2	1.00	1.00	1.00	\$319.02	\$319.02	Shivraj Raaj&Lalita
307 490 01 00	1.00	SFD	1	1.00	1.00	1.00	\$292.76	\$292.76	Khazian Mehran&Mahnaz
307 490 02 00	1.00	SFD	1	1.00	1.00	1.00	\$292.76	\$292.76	Sherman Sam G&Lauren D
307 490 03 00	1.00	SFD	1	1.00	1.00	1.00	\$292.76	\$292.76	Roy Family Trust 01-26-07
307 490 04 00	1.00	SFD	1	1.00	1.00	1.00	\$292.76	\$292.76	Naughton Neil J&Hogan Andrea
307 490 05 00	1.00	SFD	1	1.00	1.00	1.00	\$292.76	\$292.76	Lin Jian&Ren Yuhui
307 490 06 00	1.00	SFD	1	1.00	1.00	1.00	\$292.76	\$292.76	Wang Donald&Shu Trust 01-09-08
307 490 07 00	1.00	SFD	1	1.00	1.00	1.00	\$292.76	\$292.76	Maus Timothy M&Molly M
307 490 08 00	1.00	SFD	1	1.00	1.00	1.00	\$292.76	\$292.76	Geringer Chad D&Poggio Maria P
307 490 09 00	1.00	SFD	1	1.00	1.00	1.00	\$292.76	\$292.76	Maki Jon E&Jenna C Family Trust 12-17-08
307 490 10 00	1.00	SFD	1	1.00	1.00	1.00	\$292.76	\$292.76	Hsu George Howsen&Elizabeth Chiu
307 490 11 00	1.00	SFD	1	1.00	1.00	1.00	\$292.76	\$292.76	Song Jonghoon&Kang Sojin

EXHIBIT C - Assessment Roll (Fiscal Year 2012)
Torrey Hills Maintenance Assessment District

Parcel Number	Acres/ Units ⁽¹⁾	Land Use ⁽²⁾	Zone Number	Apportionment Factors		Total EBUs	Unit Cost (\$/Ebu)	FY 2012 ⁽⁴⁾ Assessment	Owner Name
				Land Use ⁽²⁾	Benefit ⁽³⁾				
307 490 12 00	1.00	SFD	1	1.00	1.00	1.00	\$292.76	\$292.76	Cooksey Karen
307 490 13 00	1.00	SFD	1	1.00	1.00	1.00	\$292.76	\$292.76	Lindenmeyer Family Trust 08-09-01
307 490 14 00	1.00	SFD	1	1.00	1.00	1.00	\$292.76	\$292.76	Dorudian Family Trust 07-12-06
307 490 15 00	1.00	SFD	1	1.00	1.00	1.00	\$292.76	\$292.76	Merritt Robert R&Cairynn H
307 490 16 00	1.00	SFD	1	1.00	1.00	1.00	\$292.76	\$292.76	Pasquini Jon J&Angela M
307 490 17 00	1.00	SFD	1	1.00	1.00	1.00	\$292.76	\$292.76	Hanley Lee R
307 490 18 00	1.00	SFD	1	1.00	1.00	1.00	\$292.76	\$292.76	Sampson Elaine B Trust 09-15-09
307 490 19 00	1.00	SFD	1	1.00	1.00	1.00	\$292.76	\$292.76	Glezer Boris&Emilia J
307 490 20 00	1.00	SFD	1	1.00	1.00	1.00	\$292.76	\$292.76	Wolter Barbara J Revocable Trust 09-22-98
307 490 21 00	1.00	SFD	1	1.00	1.00	1.00	\$292.76	\$292.76	Chu Family Trust 11-09-05
307 490 22 00	1.00	SFD	1	1.00	1.00	1.00	\$292.76	\$292.76	Blanchard Family Trust 10-14-05
307 490 23 00	1.00	SFD	1	1.00	1.00	1.00	\$292.76	\$292.76	Couvignou Philippe&Fong-Couvignou Pamela
307 490 24 00	1.00	SFD	1	1.00	1.00	1.00	\$292.76	\$292.76	Zheng Binhai&Li Ni
307 490 25 00	1.00	SFD	1	1.00	1.00	1.00	\$292.76	\$292.76	Reyes Cesar T&Vivian V Trs
307 490 26 00	1.00	SFD	1	1.00	1.00	1.00	\$292.76	\$292.76	Neff Jennifer
307 490 27 00	1.00	SFD	1	1.00	1.00	1.00	\$292.76	\$292.76	Sakoulas George&Moise Pamela
307 490 28 00	1.00	SFD	1	1.00	1.00	1.00	\$292.76	\$292.76	Reily Robert F Iii&Hopley Jane
307 490 29 00	1.00	SFD	1	1.00	1.00	1.00	\$292.76	\$292.76	Kirschner Miriam L Trust 12-04-09
307 490 30 00	1.00	SFD	1	1.00	1.00	1.00	\$292.76	\$292.76	Sharveh Sedigheh
307 490 31 00	1.00	SFD	1	1.00	1.00	1.00	\$292.76	\$292.76	Aparin Vladimir&Teresa
307 490 32 00	1.00	SFD	1	1.00	1.00	1.00	\$292.76	\$292.76	Mikuteit Family Revocable 2005 Trust 12-02-05
307 490 33 00	1.00	SFD	1	1.00	1.00	1.00	\$292.76	\$292.76	Slaskauskas Mark G&Califa Susan C
307 490 34 00	1.00	SFD	1	1.00	1.00	1.00	\$292.76	\$292.76	Hartman P J 2009 Trust 03-04-09
307 490 35 00	1.00	SFD	1	1.00	1.00	1.00	\$292.76	\$292.76	Hester Family Trust 06-20-96
307 490 36 00	1.00	SFD	1	1.00	1.00	1.00	\$292.76	\$292.76	Aparin Vladimir
307 490 37 00	1.00	SFD	1	1.00	1.00	1.00	\$292.76	\$292.76	Undavalli Trinadh S&Jyothi P
307 490 38 00	1.00	SFD	1	1.00	1.00	1.00	\$292.76	\$292.76	Farrahi Mohammad R
307 490 39 00	1.00	SFD	1	1.00	1.00	1.00	\$292.76	\$292.76	Liao Shuo-Feng&Yih-Huei
307 490 40 00	1.00	SFD	1	1.00	1.00	1.00	\$292.76	\$292.76	Smart J Howard&Leslie D
307 490 41 00	1.00	SFD	1	1.00	1.00	1.00	\$292.76	\$292.76	Su Heyun&Lu Zhiqin
307 490 42 00	1.00	SFD	1	1.00	1.00	1.00	\$292.76	\$292.76	Forge Jason&Delecece Amber
307 490 43 00	1.00	SFD	1	1.00	1.00	1.00	\$292.76	\$292.76	Preson Family Trust 04-02-04
307 490 44 00	1.00	SFD	1	1.00	1.00	1.00	\$292.76	\$292.76	Wood John F
307 490 45 00	1.00	SFD	1	1.00	1.00	1.00	\$292.76	\$292.76	Buteyn John M Ii&Karen K
307 490 46 00	1.00	SFD	1	1.00	1.00	1.00	\$292.76	\$292.76	Lane Charles T
307 490 47 00	1.00	SFD	1	1.00	1.00	1.00	\$292.76	\$292.76	Young David S C&Risa
307 490 48 00	1.00	SFD	1	1.00	1.00	1.00	\$292.76	\$292.76	Mao Yinian
307 490 49 00	1.00	SFD	1	1.00	1.00	1.00	\$292.76	\$292.76	Dorian Hamilton H&Shari
307 490 50 00	1.00	SFD	1	1.00	1.00	1.00	\$292.76	\$292.76	Kholos Alan&Tina Trust 09-18-09
307 490 51 00	1.00	SFD	1	1.00	1.00	1.00	\$292.76	\$292.76	Bidarfekr Mahram
307 490 52 00	1.00	SFD	1	1.00	1.00	1.00	\$292.76	\$292.76	Chien Wei-Jung
307 490 53 00	1.00	SFD	1	1.00	1.00	1.00	\$292.76	\$292.76	Millendorf Steven M
307 490 54 00	1.00	SFD	1	1.00	1.00	1.00	\$292.76	\$292.76	Oross Scott E
307 490 55 00	1.00	SFD	1	1.00	1.00	1.00	\$292.76	\$292.76	Wong Hock Hian
307 490 56 00	1.00	SFD	1	1.00	1.00	1.00	\$292.76	\$292.76	Zaga Elias&Michan Rebeca
307 490 57 00	1.00	SFD	1	1.00	1.00	1.00	\$292.76	\$292.76	Lin Kevin&Karen
307 490 58 00	1.00	SFD	1	1.00	1.00	1.00	\$292.76	\$292.76	Hansen Mark S&Sharon G K
307 490 59 00	0.65	OSP	1	0.00	0.30	0.00	\$292.76	\$0.00	Torrey Hills Master Association
307 490 60 00	1.14	OSP	1	0.00	0.30	0.00	\$292.76	\$0.00	Torrey Hills Master Association
307 491 01 00	1.00	SFD	1	1.00	1.00	1.00	\$292.76	\$292.76	Braunreiter Dennis C&Kristin A
307 491 02 00	1.00	SFD	1	1.00	1.00	1.00	\$292.76	\$292.76	Liang Chang-Hsing&Tai Pao Lan
307 491 03 00	1.00	SFD	1	1.00	1.00	1.00	\$292.76	\$292.76	Bragg Susan G
307 491 04 00	1.00	SFD	1	1.00	1.00	1.00	\$292.76	\$292.76	Pinotti Marc A California Real Property Trust 08-0
307 491 05 00	1.00	SFD	1	1.00	1.00	1.00	\$292.76	\$292.76	Cato Michael C&Clark Heather M
307 491 06 00	1.00	SFD	1	1.00	1.00	1.00	\$292.76	\$292.76	Wisegarver N D&K K
307 491 07 00	1.00	SFD	1	1.00	1.00	1.00	\$292.76	\$292.76	Venugopal Raveendran Jolarpettai&Raveendran
307 491 08 00	1.00	SFD	1	1.00	1.00	1.00	\$292.76	\$292.76	Lang Anthony

EXHIBIT C - Assessment Roll (Fiscal Year 2012)
Torrey Hills Maintenance Assessment District

Parcel Number	Acres/ Units ⁽¹⁾	Land Use ⁽²⁾	Zone Number	Apportionment Factors		Total EBUs	Unit Cost (\$/Ebu)	FY 2012 ⁽⁴⁾ Assessment	Owner Name
				Land Use ⁽²⁾	Benefit ⁽³⁾				
307 491 09 00	1.00	SFD	1	1.00	1.00	1.00	\$292.76	\$292.76	Yao Family Trust 03-09-04
307 491 10 00	1.00	SFD	1	1.00	1.00	1.00	\$292.76	\$292.76	Lee Chungyeol Paul&Jung Eui Sun
307 491 11 00	1.00	SFD	1	1.00	1.00	1.00	\$292.76	\$292.76	Engel Duncan C li&Latifa S
307 491 12 00	1.00	SFD	1	1.00	1.00	1.00	\$292.76	\$292.76	Gogov Stoyan&Vassileva Vassya
307 491 13 00	1.00	SFD	1	1.00	1.00	1.00	\$292.76	\$292.76	Heesen Vincent G Jr&Cawley Nancy R
307 491 14 00	1.00	SFD	1	1.00	1.00	1.00	\$292.76	\$292.76	Chikasawa-Burke Carol Y
307 491 15 00	1.00	SFD	1	1.00	1.00	1.00	\$292.76	\$292.76	Karimi Manija
307 491 16 00	1.00	SFD	1	1.00	1.00	1.00	\$292.76	\$292.76	Yao Xuebin&Yang Yannuo
307 491 17 00	1.00	SFD	1	1.00	1.00	1.00	\$292.76	\$292.76	Martin Thomas J
307 491 18 00	1.00	SFD	1	1.00	1.00	1.00	\$292.76	\$292.76	Borer-Pastor Revocable Family Trust12-19-06
307 491 19 00	1.00	SFD	1	1.00	1.00	1.00	\$292.76	\$292.76	Sturtevant James F&Randie
307 491 20 00	1.00	SFD	1	1.00	1.00	1.00	\$292.76	\$292.76	Kozlov Igor&Lebedeva Natalya
307 491 21 00	1.00	SFD	1	1.00	1.00	1.00	\$292.76	\$292.76	Wilson Charles A&Donna M
307 491 22 00	1.00	SFD	1	1.00	1.00	1.00	\$292.76	\$292.76	Page Family Trust 08-31-04
307 491 23 00	1.00	SFD	1	1.00	1.00	1.00	\$292.76	\$292.76	Walker Thomas J&Judy K
307 491 24 00	1.00	SFD	1	1.00	1.00	1.00	\$292.76	\$292.76	Mullen John E&Donna J
307 491 25 00	1.00	SFD	1	1.00	1.00	1.00	\$292.76	\$292.76	Acers Family Trust 09-21-06
307 491 26 00	1.00	SFD	1	1.00	1.00	1.00	\$292.76	\$292.76	Baumgart Peter M&Bettina A
307 491 27 00	1.00	SFD	1	1.00	1.00	1.00	\$292.76	\$292.76	Stratton Christopher D li&Heather
307 491 28 00	1.00	SFD	1	1.00	1.00	1.00	\$292.76	\$292.76	Rategh Ahmad
307 491 29 00	1.00	SFD	1	1.00	1.00	1.00	\$292.76	\$292.76	Ruan Willie&Huang Helen Family Trust 02-11-09
307 491 30 00	1.00	SFD	1	1.00	1.00	1.00	\$292.76	\$292.76	Mccormick Randal J
307 491 31 00	1.00	SFD	1	1.00	1.00	1.00	\$292.76	\$292.76	Cacioppo George A&Terri D
307 491 32 00	1.00	SFD	1	1.00	1.00	1.00	\$292.76	\$292.76	Tully David&Susan Trust 04-07-06
307 491 33 00	1.00	SFD	1	1.00	1.00	1.00	\$292.76	\$292.76	Pawl Revocable Trust 05-04-95
307 491 34 00	1.00	SFD	1	1.00	1.00	1.00	\$292.76	\$292.76	Taylor Paul
307 491 35 00	1.00	SFD	1	1.00	1.00	1.00	\$292.76	\$292.76	Mirtar Seyed A&Zarei Sara
307 491 36 00	1.00	SFD	1	1.00	1.00	1.00	\$292.76	\$292.76	Jeon Dominic Kyung&Anna Miyoung
307 491 37 00	1.00	SFD	1	1.00	1.00	1.00	\$292.76	\$292.76	Santacruz Sherry Revocable Trust 09-25-06
307 491 38 00	1.00	SFD	1	1.00	1.00	1.00	\$292.76	\$292.76	Noga Annette S
307 491 39 00	1.00	SFD	1	1.00	1.00	1.00	\$292.76	\$292.76	Delatorre Juan C
307 491 40 00	1.00	SFD	1	1.00	1.00	1.00	\$292.76	\$292.76	Goldberger David&Ryana
307 491 41 00	1.00	SFD	1	1.00	1.00	1.00	\$292.76	\$292.76	Banwar Ritesh&Horo Priyam
307 491 42 00	1.00	SFD	1	1.00	1.00	1.00	\$292.76	\$292.76	Miller Glenn M
307 491 43 00	1.00	SFD	1	1.00	1.00	1.00	\$292.76	\$292.76	Kang Inyup&Min Jinyoung
307 491 44 00	1.00	SFD	1	1.00	1.00	1.00	\$292.76	\$292.76	Vargas Raymond&Emelyn
307 491 45 00	1.00	SFD	1	1.00	1.00	1.00	\$292.76	\$292.76	Muder Patrick B
307 491 46 00	1.00	SFD	1	1.00	1.00	1.00	\$292.76	\$292.76	Lim Kimberly Revocable Trust 07-27-04
307 491 47 00	1.00	SFD	1	1.00	1.00	1.00	\$292.76	\$292.76	Benson Robert
307 491 48 00	1.00	SFD	1	1.00	1.00	1.00	\$292.76	\$292.76	Myneni Gridhar&Aruna Family 2008 Trust
307 491 49 00	1.00	SFD	1	1.00	1.00	1.00	\$292.76	\$292.76	Simoes Dushon&Karla
307 491 50 00	0.85	OSP	1	0.00	0.30	0.00	\$292.76	\$0.00	Torrey Hills Master Association
307 491 51 00	1.98	OSP	1	0.00	0.30	0.00	\$292.76	\$0.00	Torrey Hills Master Association
307 491 52 00	4.49	OSP	1	0.00	0.30	0.00	\$292.76	\$0.00	Torrey Hills Master Association
307 500 01 00	1.00	SFD	2	1.00	1.00	1.00	\$319.02	\$319.02	Lin Lorrie
307 500 02 00	1.00	SFD	2	1.00	1.00	1.00	\$319.02	\$319.02	Heyn Tyson U
307 500 03 00	1.00	SFD	2	1.00	1.00	1.00	\$319.02	\$319.02	Taylor Family 2006 Trust 10-13-06
307 500 04 00	1.00	SFD	2	1.00	1.00	1.00	\$319.02	\$319.02	Jackman Family Trust 10-03-03
307 500 05 00	1.00	SFD	2	1.00	1.00	1.00	\$319.02	\$319.02	Wang William W&Liu Grace
307 500 06 00	1.00	SFD	2	1.00	1.00	1.00	\$319.02	\$319.02	Koren Bruce&Jessica
307 500 07 00	1.00	SFD	2	1.00	1.00	1.00	\$319.02	\$319.02	Burg Family Trust 05-19-01
307 500 08 00	1.00	SFD	2	1.00	1.00	1.00	\$319.02	\$319.02	Handa Brad K&Onizuka Nanette
307 500 09 00	1.00	SFD	2	1.00	1.00	1.00	\$319.02	\$319.02	Singh Gagandeep&Rupa G
307 500 10 00	1.00	SFD	2	1.00	1.00	1.00	\$319.02	\$319.02	Murphy Andrew&Martha
307 500 11 00	1.00	SFD	2	1.00	1.00	1.00	\$319.02	\$319.02	Wright Perry&Ann Family Trust 04-15-08
307 500 12 00	1.00	SFD	2	1.00	1.00	1.00	\$319.02	\$319.02	Kolesnikov Viktor Trust 04-09-08
307 500 13 00	1.00	SFD	2	1.00	1.00	1.00	\$319.02	\$319.02	Kim Hyong&Janet

EXHIBIT C - Assessment Roll (Fiscal Year 2012)
Torrey Hills Maintenance Assessment District

Parcel Number	Acres/ Units ⁽¹⁾	Land Use ⁽²⁾	Zone Number	Apportionment Factors		Total EBUs	Unit Cost (\$/Ebu)	FY 2012 ⁽⁴⁾ Assessment	Owner Name
				Land Use ⁽²⁾	Benefit ⁽³⁾				
307 500 14 00	1.00	SFD	2	1.00	1.00	1.00	\$319.02	\$319.02	Owoc Robert C&Stephanie H
307 500 15 00	1.00	SFD	2	1.00	1.00	1.00	\$319.02	\$319.02	Lane/Silver Family Trust 05-14-08
307 500 16 00	1.00	SFD	2	1.00	1.00	1.00	\$319.02	\$319.02	Alami Karim&Kassidi Saloua Trs
307 500 17 00	1.00	SFD	2	1.00	1.00	1.00	\$319.02	\$319.02	Ly Nhon Thanh&Nguyen Terri Hue
307 500 18 00	1.00	SFD	2	1.00	1.00	1.00	\$319.02	\$319.02	Kao Sophia C
307 500 19 00	1.00	SFD	2	1.00	1.00	1.00	\$319.02	\$319.02	Dinh Kim-Thanh Thi
307 500 20 00	1.00	SFD	2	1.00	1.00	1.00	\$319.02	\$319.02	Joyce Family Trust 01-14-08
307 500 21 00	1.00	SFD	2	1.00	1.00	1.00	\$319.02	\$319.02	Newman Peter M
307 500 22 00	1.00	SFD	2	1.00	1.00	1.00	\$319.02	\$319.02	Bresnahan Shawn M&Theresa L
307 500 23 00	1.00	SFD	2	1.00	1.00	1.00	\$319.02	\$319.02	Scott&Alisa Family Trust 06-03-05
307 500 24 00	1.00	SFD	2	1.00	1.00	1.00	\$319.02	\$319.02	Reed Family Trust 10-09-07
307 500 25 00	1.00	SFD	2	1.00	1.00	1.00	\$319.02	\$319.02	Domanico Edward M&Susan Z
307 500 26 00	1.00	SFD	2	1.00	1.00	1.00	\$319.02	\$319.02	Nguyen Anhtu
307 500 27 00	1.00	SFD	2	1.00	1.00	1.00	\$319.02	\$319.02	Hinchy Gregory A&Tammy R
307 500 28 00	1.00	SFD	2	1.00	1.00	1.00	\$319.02	\$319.02	Jackson Christy
307 500 29 00	1.00	SFD	2	1.00	1.00	1.00	\$319.02	\$319.02	F S Family Ltd Partnership
307 500 30 00	1.00	SFD	2	1.00	1.00	1.00	\$319.02	\$319.02	Liu Fuyao&Yang Holly Hungchun
307 500 31 00	1.00	SFD	2	1.00	1.00	1.00	\$319.02	\$319.02	Sauerbrey Dan B&Isabel G
307 500 32 00	1.00	SFD	2	1.00	1.00	1.00	\$319.02	\$319.02	Megorden Jeffrey S&Gordon Loretta E
307 500 33 00	1.00	SFD	2	1.00	1.00	1.00	\$319.02	\$319.02	Felthaus Terry M&Tina Thi Khanh
307 500 34 00	1.00	SFD	2	1.00	1.00	1.00	\$319.02	\$319.02	Zhou Family Living Trust
307 500 35 00	1.00	SFD	2	1.00	1.00	1.00	\$319.02	\$319.02	Keith Brandon T&Heather J Revocable Trust 03-
307 500 36 00	1.00	SFD	2	1.00	1.00	1.00	\$319.02	\$319.02	Swansen James A&Evelyn
307 500 37 00	1.00	SFD	2	1.00	1.00	1.00	\$319.02	\$319.02	Devine Anne M Separate Property Trust 08-11-0
307 500 38 00	1.00	SFD	2	1.00	1.00	1.00	\$319.02	\$319.02	Lee James&Penny
307 500 39 00	1.00	SFD	2	1.00	1.00	1.00	\$319.02	\$319.02	Li Ming&Yang Chun
307 500 40 00	1.00	SFD	2	1.00	1.00	1.00	\$319.02	\$319.02	Midgley Family Revocable Trust 11-25-05
307 500 41 00	1.00	SFD	2	1.00	1.00	1.00	\$319.02	\$319.02	Subramanian Venkiteswaran&Rama
307 500 42 00	1.00	SFD	2	1.00	1.00	1.00	\$319.02	\$319.02	Doering Jonathan E
307 500 43 00	0.04	OSP	2	0.00	0.30	0.00	\$319.02	\$0.00	Torrey Hills Master Assn
307 501 01 00	1.00	SFD	2	1.00	1.00	1.00	\$319.02	\$319.02	Riviere Family Trust 07-06-04
307 501 02 00	1.00	SFD	2	1.00	1.00	1.00	\$319.02	\$319.02	Heung Family Trust 09-14-04
307 501 03 00	1.00	SFD	2	1.00	1.00	1.00	\$319.02	\$319.02	Shi Shenghua&Yuan Lunli Revocable Living Tru
307 501 04 00	1.00	SFD	2	1.00	1.00	1.00	\$319.02	\$319.02	Hoveida Kevin H
307 501 05 00	1.00	SFD	2	1.00	1.00	1.00	\$319.02	\$319.02	Kitahara Isamu&Hu Yufen
307 501 06 00	1.00	SFD	2	1.00	1.00	1.00	\$319.02	\$319.02	Parravi Susan 2003 Family Trust
307 501 07 00	1.00	SFD	2	1.00	1.00	1.00	\$319.02	\$319.02	Stuart Stephen K&Dana L
307 501 08 00	1.00	SFD	2	1.00	1.00	1.00	\$319.02	\$319.02	Schaub Tom&Cindy Trust 06-08-07
307 501 09 00	1.00	SFD	2	1.00	1.00	1.00	\$319.02	\$319.02	Hong Chang&Kim Sinduck
307 501 10 00	1.00	SFD	2	1.00	1.00	1.00	\$319.02	\$319.02	Burger Mary L
307 501 11 00	1.00	SFD	2	1.00	1.00	1.00	\$319.02	\$319.02	Miller Glenn M
307 501 12 00	1.00	SFD	2	1.00	1.00	1.00	\$319.02	\$319.02	Mattingly Mark A&Lori R
307 501 13 00	1.00	SFD	2	1.00	1.00	1.00	\$319.02	\$319.02	Luu Family Trust 03-16-05
307 501 14 00	1.00	SFD	2	1.00	1.00	1.00	\$319.02	\$319.02	Nasto Dennis J&Zoraida A
307 501 15 00	1.00	SFD	2	1.00	1.00	1.00	\$319.02	\$319.02	Tadros Emad G
307 501 16 00	1.00	SFD	2	1.00	1.00	1.00	\$319.02	\$319.02	Christofferson Mark S&Kirsten A
307 501 17 00	1.00	SFD	2	1.00	1.00	1.00	\$319.02	\$319.02	Liu Jun
307 501 18 00	1.00	SFD	2	1.00	1.00	1.00	\$319.02	\$319.02	Tate Jennifer R
307 501 19 00	1.00	SFD	2	1.00	1.00	1.00	\$319.02	\$319.02	Khan Family Trust 03-24-10
307 501 20 00	1.00	SFD	2	1.00	1.00	1.00	\$319.02	\$319.02	Hollenbeck Steven G&Patricia P Trs
307 501 21 00	1.00	SFD	2	1.00	1.00	1.00	\$319.02	\$319.02	Ebel Theodore O&Shin Jee
307 501 22 00	1.00	SFD	2	1.00	1.00	1.00	\$319.02	\$319.02	Read William L Iii&Renee D
307 501 23 00	1.00	SFD	2	1.00	1.00	1.00	\$319.02	\$319.02	Nelson John R&Sherry E
307 501 24 00	1.00	SFD	2	1.00	1.00	1.00	\$319.02	\$319.02	Zhang Zhiwen&Zhuguang Wang
307 501 25 00	1.00	SFD	2	1.00	1.00	1.00	\$319.02	\$319.02	Misleh George N
307 501 26 00	1.00	SFD	2	1.00	1.00	1.00	\$319.02	\$319.02	Matsumoto Family Trust 05-12-03
307 501 27 00	1.00	SFD	2	1.00	1.00	1.00	\$319.02	\$319.02	Hasan Mardiany&Satrya Cynthia

EXHIBIT C - Assessment Roll (Fiscal Year 2012)
Torrey Hills Maintenance Assessment District

Parcel Number	Acres/ Units ⁽¹⁾	Land Use ⁽²⁾	Zone Number	Apportionment Factors		Total EBUs	Unit Cost (\$/Ebu)	FY 2012 ⁽⁴⁾ Assessment	Owner Name
				Land Use ⁽²⁾	Benefit ⁽³⁾				
307 501 28 00	1.00	SFD	2	1.00	1.00	1.00	\$319.02	\$319.02	Alter Stephen J&Lisa M
307 501 29 00	1.00	SFD	2	1.00	1.00	1.00	\$319.02	\$319.02	Hannon Jason M&Kristin V Family Trust 11-19-0
307 501 30 00	1.00	SFD	2	1.00	1.00	1.00	\$319.02	\$319.02	Cashman John R&Lisa E
307 501 31 00	1.00	SFD	2	1.00	1.00	1.00	\$319.02	\$319.02	Powers Kirk J&Deborah C
307 501 32 00	1.00	SFD	2	1.00	1.00	1.00	\$319.02	\$319.02	Hogelucht Terry L&Kimberly S
307 501 33 00	1.00	SFD	2	1.00	1.00	1.00	\$319.02	\$319.02	Bell Douglas A&Kathleen G
307 501 34 00	1.00	SFD	2	1.00	1.00	1.00	\$319.02	\$319.02	Pagliari Living Trust 07-08-93
307 501 35 00	1.00	SFD	2	1.00	1.00	1.00	\$319.02	\$319.02	Remy Brad&Sharon Living Trust 11-07-02
307 501 36 00	1.00	SFD	2	1.00	1.00	1.00	\$319.02	\$319.02	Pronko Raymond&Nancy J
307 501 37 00	1.00	SFD	2	1.00	1.00	1.00	\$319.02	\$319.02	Zhi Lin&Jia Xin
307 501 38 00	1.00	SFD	2	1.00	1.00	1.00	\$319.02	\$319.02	Ralph Family Trust 05-25-04
307 501 39 00	1.00	SFD	2	1.00	1.00	1.00	\$319.02	\$319.02	Steiner Trust 07-16-02
307 501 40 00	3.01	OSP	2	0.00	0.30	0.00	\$319.02	\$0.00	Torrey Hills Master Assn
307 501 41 00	6.65	OSP	2	0.00	0.30	0.00	\$319.02	\$0.00	Torrey Hills Master Assn
307 501 42 00	0.04	OSP	2	0.00	0.30	0.00	\$319.02	\$0.00	Torrey Hills Master Assn
307 501 43 00	0.24	OSP	2	0.00	0.30	0.00	\$319.02	\$0.00	Torrey Hills Master Assn
307 510 01 00	1.00	SFD	2	1.00	1.00	1.00	\$319.02	\$319.02	Ho Jimmy&Lisa Woo
307 510 02 00	1.00	SFD	2	1.00	1.00	1.00	\$319.02	\$319.02	Ho Alan&Van Luong Trust 02-26-99
307 510 03 00	1.00	SFD	2	1.00	1.00	1.00	\$319.02	\$319.02	Mccroskey Family 02-08-10Trust
307 510 04 00	1.00	SFD	2	1.00	1.00	1.00	\$319.02	\$319.02	Duran Paul A&Siew Ling
307 510 05 00	1.00	SFD	2	1.00	1.00	1.00	\$319.02	\$319.02	Machado Ruy D R&Ohno-Machado Lucila
307 510 06 00	1.00	SFD	2	1.00	1.00	1.00	\$319.02	\$319.02	Russell Anthony C Family Trust 03-14-97
307 510 07 00	1.00	SFD	2	1.00	1.00	1.00	\$319.02	\$319.02	Hall Russell M&Amy H Living Trust 06-08-01
307 510 08 00	1.00	SFD	2	1.00	1.00	1.00	\$319.02	\$319.02	Kearse-Champagne Family Trust 05-11-05
307 510 09 00	1.00	SFD	2	1.00	1.00	1.00	\$319.02	\$319.02	Page J Drew&Linda A
307 510 10 00	1.00	SFD	2	1.00	1.00	1.00	\$319.02	\$319.02	Vangorder Christopher&Rosemary Family Trust 0
307 510 11 00	1.00	SFD	2	1.00	1.00	1.00	\$319.02	\$319.02	Kats Leo&Claire Trust 10-11-05
307 510 13 00	1.00	SFD	2	1.00	1.00	1.00	\$319.02	\$319.02	Lazenby Mirko&Shana
307 510 14 00	1.00	SFD	2	1.00	1.00	1.00	\$319.02	\$319.02	Rashti Neda
307 510 15 00	1.00	SFD	2	1.00	1.00	1.00	\$319.02	\$319.02	Horwitz David L&Gloria Revocable Living Trust 0
307 510 16 00	1.00	SFD	2	1.00	1.00	1.00	\$319.02	\$319.02	Lovoy Anthony&Christina
307 510 17 00	1.00	SFD	2	1.00	1.00	1.00	\$319.02	\$319.02	Khaleghi Mohsen&Trisha
307 510 18 00	1.00	SFD	2	1.00	1.00	1.00	\$319.02	\$319.02	Hoh Carl
307 510 19 00	1.00	SFD	2	1.00	1.00	1.00	\$319.02	\$319.02	Tabrizi Family Trust 11-16-07
307 510 20 00	1.00	SFD	2	1.00	1.00	1.00	\$319.02	\$319.02	Krishnamoorthy Mohan
307 510 21 00	1.00	SFD	2	1.00	1.00	1.00	\$319.02	\$319.02	Wang Lei&Liu Wei
307 510 22 00	1.00	SFD	2	1.00	1.00	1.00	\$319.02	\$319.02	Missan Trust 05-10-05
307 510 25 00	1.00	SFD	2	1.00	1.00	1.00	\$319.02	\$319.02	Lasala Stephen R Jr&Brigitte
307 510 26 00	1.00	SFD	2	1.00	1.00	1.00	\$319.02	\$319.02	Demediuk Paul P&Dugan Laura L
307 510 27 00	1.00	SFD	2	1.00	1.00	1.00	\$319.02	\$319.02	Gi Bok Yurn
307 510 30 00	1.00	SFD	2	1.00	1.00	1.00	\$319.02	\$319.02	Anderes Walter H
307 510 31 00	1.00	SFD	2	1.00	1.00	1.00	\$319.02	\$319.02	Armstrong John&Sandy Trust 12-22-98
307 510 32 00	1.00	SFD	2	1.00	1.00	1.00	\$319.02	\$319.02	Ulyett Family Trust 12-05-05
307 510 33 00	1.00	SFD	2	1.00	1.00	1.00	\$319.02	\$319.02	Barduson Ted&April
307 510 34 00	1.00	SFD	2	1.00	1.00	1.00	\$319.02	\$319.02	Lee Cheng-Jen&Hsiu Ruby
307 510 35 00	0.99	OSP	2	0.00	0.30	0.00	\$319.02	\$0.00	Torrey Hills Master Assn
307 510 36 00	1.05	OSP	2	0.00	0.30	0.00	\$319.02	\$0.00	Torrey Hills Master Assn
307 510 37 00	1.00	SFD	2	1.00	1.00	1.00	\$319.02	\$319.02	Gordon Vincent P&Deborah A
307 510 38 00	1.00	SFD	2	1.00	1.00	1.00	\$319.02	\$319.02	Hausman John C&Terry G
307 510 39 00	1.00	SFD	2	1.00	1.00	1.00	\$319.02	\$319.02	Britt Brian&Licia Family Trust 10-19-05
307 510 40 00	1.00	SFD	2	1.00	1.00	1.00	\$319.02	\$319.02	Wachsman William&Remba Matilda
307 510 41 00	1.00	SFD	2	1.00	1.00	1.00	\$319.02	\$319.02	Booth James R
307 511 01 00	1.00	SFD	2	1.00	1.00	1.00	\$319.02	\$319.02	Patel Hitesh B&Sungita H
307 511 02 00	1.00	SFD	2	1.00	1.00	1.00	\$319.02	\$319.02	Depinto Victor F&Mariesa K Trs
307 511 03 00	1.00	SFD	2	1.00	1.00	1.00	\$319.02	\$319.02	Stevensen Family Trust 04-06-75
307 511 04 00	1.00	SFD	2	1.00	1.00	1.00	\$319.02	\$319.02	Gustafson Family Trust 05-15-08
307 511 05 00	1.00	SFD	2	1.00	1.00	1.00	\$319.02	\$319.02	Moutier Family Revocable Trust 12-22-06

EXHIBIT C - Assessment Roll (Fiscal Year 2012)
Torrey Hills Maintenance Assessment District

Parcel Number	Acres/ Units ⁽¹⁾	Land Use ⁽²⁾	Zone Number	Apportionment Factors		Total EBUs	Unit Cost (\$/Ebu)	FY 2012 ⁽⁴⁾ Assessment	Owner Name
				Land Use ⁽²⁾	Benefit ⁽³⁾				
307 511 06 00	1.00	SFD	2	1.00	1.00	1.00	\$319.02	\$319.02	Parikh Mihir&Gurushanthaiah Keerti Trust 11-22-
307 511 21 00	1.00	SFD	2	1.00	1.00	1.00	\$319.02	\$319.02	Vargo Family Trust 10-03-05
307 511 22 00	1.00	SFD	2	1.00	1.00	1.00	\$319.02	\$319.02	Pflaum Family Trust 02-10-00
307 511 23 00	1.00	SFD	2	1.00	1.00	1.00	\$319.02	\$319.02	Lim Family Trust 02-08-88
307 511 24 00	1.00	SFD	2	1.00	1.00	1.00	\$319.02	\$319.02	Abney Family Trust 12-12-01
307 511 25 00	1.00	SFD	2	1.00	1.00	1.00	\$319.02	\$319.02	Yu Mang&Fang Fang Family Trust 04-15-03
307 511 26 00	1.00	SFD	2	1.00	1.00	1.00	\$319.02	\$319.02	Coit James&Esther
307 511 27 00	1.00	SFD	2	1.00	1.00	1.00	\$319.02	\$319.02	Yu David&Carolyn
307 511 28 00	1.00	SFD	2	1.00	1.00	1.00	\$319.02	\$319.02	Sadiq Sadeeq&Bahar
307 511 29 00	1.00	SFD	2	1.00	1.00	1.00	\$319.02	\$319.02	Prabhakaran Living Trust 11-13-99
307 511 30 00	1.00	SFD	2	1.00	1.00	1.00	\$319.02	\$319.02	Gupta Samir&Kiran
307 511 31 00	1.00	SFD	2	1.00	1.00	1.00	\$319.02	\$319.02	Nilipour Amir M&Xiaotian Y
307 511 32 00	1.00	SFD	2	1.00	1.00	1.00	\$319.02	\$319.02	Manchel Bruce A&Janine A
307 511 33 00	1.00	SFD	2	1.00	1.00	1.00	\$319.02	\$319.02	Ritchie Family Revocable 2003 Trust 03-28-03
307 511 34 00	3.22	OSP	2	0.00	0.30	0.00	\$319.02	\$0.00	Torrey Hills Master Assn
307 520 01 00	1.00	SFD	2	1.00	1.00	1.00	\$319.02	\$319.02	Gandhi Nikhil R&Sheetal N
307 520 02 00	1.00	SFD	2	1.00	1.00	1.00	\$319.02	\$319.02	Chen Yong Qing&Wei Qun
307 520 03 00	1.00	SFD	2	1.00	1.00	1.00	\$319.02	\$319.02	Nelson Gregory K&Cassandra L W
307 520 04 00	1.00	SFD	2	1.00	1.00	1.00	\$319.02	\$319.02	Davis Marc R&Heather M
307 520 05 00	1.00	SFD	2	1.00	1.00	1.00	\$319.02	\$319.02	Zhang Haitao&Broadwin Julie
307 520 06 00	1.00	SFD	2	1.00	1.00	1.00	\$319.02	\$319.02	Chen Family Trust 02-11-03
307 520 07 00	1.00	SFD	2	1.00	1.00	1.00	\$319.02	\$319.02	Stibor/Filippone Family Trust 05-07-09
307 520 08 00	1.00	SFD	2	1.00	1.00	1.00	\$319.02	\$319.02	Fargo Jeff&Bernadette
307 520 09 00	1.00	SFD	2	1.00	1.00	1.00	\$319.02	\$319.02	Broquard Dean J Revocable Trust 07-23-03
307 520 10 00	1.00	SFD	2	1.00	1.00	1.00	\$319.02	\$319.02	Hung-Young Family Trust 06-24-05
307 520 12 00	1.00	SFD	2	1.00	1.00	1.00	\$319.02	\$319.02	Zhao Changyi&Hou Xiangrong
307 520 13 00	1.00	SFD	2	1.00	1.00	1.00	\$319.02	\$319.02	Nelson Richard B&Lisa J
307 520 14 00	1.00	SFD	2	1.00	1.00	1.00	\$319.02	\$319.02	Nusbaum Glenn C
307 520 15 00	1.00	SFD	2	1.00	1.00	1.00	\$319.02	\$319.02	Zimmer Jeffrey R&Carmel M
307 520 16 00	1.00	SFD	2	1.00	1.00	1.00	\$319.02	\$319.02	Prasad Kota S&Kota Rajasri
307 520 17 00	1.00	SFD	2	1.00	1.00	1.00	\$319.02	\$319.02	Bier Ethan&Burton Kathryn S
307 520 18 00	1.00	SFD	2	1.00	1.00	1.00	\$319.02	\$319.02	Gardner-Viriyakosol Family Trust 12-04-08
307 520 19 00	1.00	SFD	2	1.00	1.00	1.00	\$319.02	\$319.02	Lohstroh Brian S&Stephanie L
307 520 20 00	1.00	SFD	2	1.00	1.00	1.00	\$319.02	\$319.02	Pacheco Alberto&Jackson-Pacheco Denise G Tr
307 520 21 00	1.00	SFD	2	1.00	1.00	1.00	\$319.02	\$319.02	Molamedi Ali
307 520 22 00	1.00	SFD	2	1.00	1.00	1.00	\$319.02	\$319.02	Sun Wendell&Lin Jingping
307 520 23 00	1.00	SFD	2	1.00	1.00	1.00	\$319.02	\$319.02	Sorkin Family Trust 08-01-02
307 520 24 00	1.00	SFD	2	1.00	1.00	1.00	\$319.02	\$319.02	Shi Song Stone&Xie Weijun Serena
307 520 25 00	1.00	SFD	2	1.00	1.00	1.00	\$319.02	\$319.02	Glasser Nedra Z Trust 07-15-97
307 520 26 00	1.00	SFD	2	1.00	1.00	1.00	\$319.02	\$319.02	Cheng Wen-Kuo&Chuan-Chei
307 520 27 00	1.00	SFD	2	1.00	1.00	1.00	\$319.02	\$319.02	Nagaram Srinivasa R&Puvvena Nagasree
307 520 28 00	1.00	SFD	2	1.00	1.00	1.00	\$319.02	\$319.02	Parikh Mihir&Gurushanthaiah Keerti Trust 11-22-
307 520 29 00	1.00	SFD	2	1.00	1.00	1.00	\$319.02	\$319.02	Dolan Lisa&Thomas Family Trust 01-09-03
307 520 30 00	1.00	SFD	2	1.00	1.00	1.00	\$319.02	\$319.02	Hou Yu&Nie Kun
307 520 31 00	1.00	SFD	2	1.00	1.00	1.00	\$319.02	\$319.02	Cappel Scott M&Ilse
307 520 32 00	1.00	SFD	2	1.00	1.00	1.00	\$319.02	\$319.02	Wong-Lim Family Trust 04-16-07
307 520 33 00	1.00	SFD	2	1.00	1.00	1.00	\$319.02	\$319.02	Friedland Daniel&Susan Living Trust 03-08-05
307 520 34 00	1.00	SFD	2	1.00	1.00	1.00	\$319.02	\$319.02	Gillcrist Family Revocable Trust 07-08-99
307 520 35 00	1.00	SFD	2	1.00	1.00	1.00	\$319.02	\$319.02	Gallo Ramon&Karen
307 520 36 00	1.00	SFD	2	1.00	1.00	1.00	\$319.02	\$319.02	Juarez Larry A&Petrey Janise L
307 520 37 00	1.00	SFD	2	1.00	1.00	1.00	\$319.02	\$319.02	Marshall Victor J&Angela M
307 520 38 00	1.00	SFD	2	1.00	1.00	1.00	\$319.02	\$319.02	Bycott Paul W Trust 03-23-01
307 520 40 00	1.00	SFD	2	1.00	1.00	1.00	\$319.02	\$319.02	Ju Dong Sik&Hee Jun
307 520 41 00	1.00	SFD	2	1.00	1.00	1.00	\$319.02	\$319.02	Shafer Steven G&Parma Susanna
307 520 42 00	1.00	SFD	2	1.00	1.00	1.00	\$319.02	\$319.02	Paulsen Cathy A
307 520 43 00	1.00	SFD	2	1.00	1.00	1.00	\$319.02	\$319.02	Hall Bryan K&Suzanne S
307 520 44 00	1.00	SFD	2	1.00	1.00	1.00	\$319.02	\$319.02	Iaco Revocable Trust 04-20-89

EXHIBIT C - Assessment Roll (Fiscal Year 2012)
Torrey Hills Maintenance Assessment District

Parcel Number	Acres/ Units ⁽¹⁾	Land Use ⁽²⁾	Zone Number	Apportionment Factors		Total EBUs	Unit Cost (\$/Ebu)	FY 2012 ⁽⁴⁾ Assessment	Owner Name
				Land Use ⁽²⁾	Benefit ⁽³⁾				
307 520 45 00	1.00	SFD	2	1.00	1.00	1.00	\$319.02	\$319.02	Craycroft Warren B&Sylviane 2000 Revocable Tr
307 520 46 00	1.00	SFD	2	1.00	1.00	1.00	\$319.02	\$319.02	Halabo Sam&Raya Living Trust 03-16-07
307 520 47 00	1.00	SFD	2	1.00	1.00	1.00	\$319.02	\$319.02	Lunney Elizabeth A Tr
307 520 48 00	1.00	SFD	2	1.00	1.00	1.00	\$319.02	\$319.02	Liu Fei&Yang Nan
307 520 49 00	1.00	SFD	2	1.00	1.00	1.00	\$319.02	\$319.02	Chen Fredrick L Living Trust 12-23-99
307 520 50 00	1.00	SFD	2	1.00	1.00	1.00	\$319.02	\$319.02	Rostami Fariba
307 520 51 00	1.00	SFD	2	1.00	1.00	1.00	\$319.02	\$319.02	Kenney Richard T&Dakota L
307 520 52 00	1.00	SFD	2	1.00	1.00	1.00	\$319.02	\$319.02	Guan Family Trust 12-03-08
307 520 53 00	1.00	SFD	2	1.00	1.00	1.00	\$319.02	\$319.02	Byer Jeffrey M&Theresa A
307 520 54 00	1.00	SFD	2	1.00	1.00	1.00	\$319.02	\$319.02	Bakan Douglas A&Zepeda Monica L
307 520 55 00	1.00	SFD	2	1.00	1.00	1.00	\$319.02	\$319.02	Brems Douglas J&Linda G
307 520 56 00	1.00	SFD	2	1.00	1.00	1.00	\$319.02	\$319.02	Belkin Jacob
307 520 57 00	1.00	SFD	2	1.00	1.00	1.00	\$319.02	\$319.02	Papadopoulos Philip M&Caroline A
307 520 58 00	1.00	SFD	2	1.00	1.00	1.00	\$319.02	\$319.02	Wang Daryl&Neo Su-Ren
307 520 59 00	1.00	SFD	2	1.00	1.00	1.00	\$319.02	\$319.02	Novascone Family Trust 03-04-94
307 520 60 00	3.10	OSP	2	0.00	0.30	0.00	\$319.02	\$0.00	Torrey Hills Master Association
307 520 61 00	1.91	OSP	2	0.00	0.30	0.00	\$319.02	\$0.00	Torrey Hills Master Association
307 520 62 00	1.00	SFD	2	1.00	1.00	1.00	\$319.02	\$319.02	Lee Family Trust 06-19-08
307 520 63 00	1.00	SFD	2	1.00	1.00	1.00	\$319.02	\$319.02	Dunning Family Trust 10-04-06
307 530 01 00	1.00	SFD	1	1.00	1.00	1.00	\$292.76	\$292.76	Kalt Michael S&Renee E
307 530 02 00	1.00	SFD	1	1.00	1.00	1.00	\$292.76	\$292.76	Nakagawa Kevin S&Cynthia C
307 530 03 00	1.00	SFD	1	1.00	1.00	1.00	\$292.76	\$292.76	Eberhardt Sarah
307 530 04 00	1.00	SFD	1	1.00	1.00	1.00	\$292.76	\$292.76	M&J Real Property Trust 05-25-00
307 530 05 00	1.00	SFD	1	1.00	1.00	1.00	\$292.76	\$292.76	Sonthalia Deepak&Chopra-Sonthalia Shagun
307 530 06 00	1.00	SFD	1	1.00	1.00	1.00	\$292.76	\$292.76	Ohara Lisa Trust 12-12-04
307 530 07 00	1.00	SFD	1	1.00	1.00	1.00	\$292.76	\$292.76	Schonfeld Kenneth J&Roxanne R
307 530 08 00	1.00	SFD	1	1.00	1.00	1.00	\$292.76	\$292.76	Ju Weon Yong&Kim Nan Young
307 530 09 00	1.00	SFD	1	1.00	1.00	1.00	\$292.76	\$292.76	Gautam Trust 06-28-04
307 530 10 00	1.00	SFD	1	1.00	1.00	1.00	\$292.76	\$292.76	Martin Brian&Phaedra
307 530 11 00	1.00	SFD	1	1.00	1.00	1.00	\$292.76	\$292.76	Espinosa Octavio J&Christina A Trust 02-13-01
307 530 12 00	1.00	SFD	1	1.00	1.00	1.00	\$292.76	\$292.76	Kitagawa Kazuhiko&Michiko
307 530 13 00	1.00	SFD	1	1.00	1.00	1.00	\$292.76	\$292.76	Inuwe Trust 05-24-10
307 530 15 00	1.00	SFD	1	1.00	1.00	1.00	\$292.76	\$292.76	Kesti Antti&Ji Yanyan
307 530 16 00	1.00	SFD	1	1.00	1.00	1.00	\$292.76	\$292.76	Wisbach Gordon G&Kristina P
307 530 17 00	1.00	SFD	1	1.00	1.00	1.00	\$292.76	\$292.76	Hurst Family Trust 02-15-05
307 530 20 00	1.00	SFD	1	1.00	1.00	1.00	\$292.76	\$292.76	Seligman Robert&Donna
307 530 21 00	1.00	SFD	1	1.00	1.00	1.00	\$292.76	\$292.76	Glaesner Wolfgang&Koester Anja
307 530 22 00	1.00	SFD	1	1.00	1.00	1.00	\$292.76	\$292.76	Chin Rodney K Trust 09-23-10
307 530 23 00	1.00	SFD	1	1.00	1.00	1.00	\$292.76	\$292.76	Shamieh Elias&Donna 2005 Trust 04-11-05
307 530 24 00	1.00	SFD	1	1.00	1.00	1.00	\$292.76	\$292.76	Xu Jun&Sun Xiaoju
307 530 25 00	1.00	SFD	1	1.00	1.00	1.00	\$292.76	\$292.76	Hall Family Trust 3 08-20-10
307 530 26 00	1.00	SFD	1	1.00	1.00	1.00	\$292.76	\$292.76	Yeo Andy S&Pauline L
307 530 27 00	1.00	SFD	1	1.00	1.00	1.00	\$292.76	\$292.76	Gladly Living Trust 09-29-09
307 530 28 00	1.00	SFD	1	1.00	1.00	1.00	\$292.76	\$292.76	Sun-Shao Family Trust 07-14-05
307 530 29 00	1.00	SFD	1	1.00	1.00	1.00	\$292.76	\$292.76	Carney Dominic J&Chester Tracey L
307 530 30 00	1.00	SFD	1	1.00	1.00	1.00	\$292.76	\$292.76	Linton Phillip C&Leslie S
307 530 31 00	1.00	SFD	1	1.00	1.00	1.00	\$292.76	\$292.76	Lieu Thang&Truong Muoi
307 530 32 00	1.00	SFD	1	1.00	1.00	1.00	\$292.76	\$292.76	Meyer Gregory S&Woods Barbara M Trs
307 530 33 00	1.00	SFD	1	1.00	1.00	1.00	\$292.76	\$292.76	Setzer Family Trust 02-02-98
307 530 34 00	1.00	SFD	1	1.00	1.00	1.00	\$292.76	\$292.76	Koob Patricia A Family Trust 07-18-01
307 530 35 00	1.00	SFD	1	1.00	1.00	1.00	\$292.76	\$292.76	Whitesell Eric J&Xiaoowen C
307 530 36 00	1.00	SFD	1	1.00	1.00	1.00	\$292.76	\$292.76	Keig-Morrell Laurie
307 530 37 00	1.00	SFD	1	1.00	1.00	1.00	\$292.76	\$292.76	Wang Jun&Xing Jun
307 530 38 00	1.00	SFD	1	1.00	1.00	1.00	\$292.76	\$292.76	Moutal Roberto V&Anel
307 530 39 00	1.00	SFD	1	1.00	1.00	1.00	\$292.76	\$292.76	Baker Christopher&Angela
307 530 40 00	1.00	SFD	1	1.00	1.00	1.00	\$292.76	\$292.76	Kim Charles S&Jane Y Family Trust 09-17-10
307 530 41 00	1.00	SFD	1	1.00	1.00	1.00	\$292.76	\$292.76	Lyon Family 2005 Trust 09-20-05

EXHIBIT C - Assessment Roll (Fiscal Year 2012)
Torrey Hills Maintenance Assessment District

Parcel Number	Acres/ Units ⁽¹⁾	Land Use ⁽²⁾	Zone Number	Apportionment Factors		Total EBUs	Unit Cost (\$/Ebu)	FY 2012 ⁽⁴⁾ Assessment	Owner Name
				Land Use ⁽²⁾	Benefit ⁽³⁾				
307 530 42 00	1.00	SFD	1	1.00	1.00	1.00	\$292.76	\$292.76	Magavi Ravi B&Hegde Amita S
307 530 43 00	1.00	SFD	1	1.00	1.00	1.00	\$292.76	\$292.76	Shi Fang&Tan Weiwei
307 530 44 00	1.00	SFD	1	1.00	1.00	1.00	\$292.76	\$292.76	Geremia Jorge A&Kramer Kathleen A
307 530 45 00	1.00	SFD	1	1.00	1.00	1.00	\$292.76	\$292.76	Yazdani&Meskarzadeh Family Trust 07-17-04
307 530 46 00	1.00	SFD	1	1.00	1.00	1.00	\$292.76	\$292.76	Sorem 2002 Family Trust 09-04-02
307 530 50 00	1.00	SFD	1	1.00	1.00	1.00	\$292.76	\$292.76	Porter Glen S
307 530 51 00	1.00	SFD	1	1.00	1.00	1.00	\$292.76	\$292.76	Rai Navjot
307 530 52 00	1.00	SFD	1	1.00	1.00	1.00	\$292.76	\$292.76	Justice Richard A&Barbara J Revocable Living T
307 530 53 00	1.00	SFD	1	1.00	1.00	1.00	\$292.76	\$292.76	Duckering Brent&Jennifer D
307 530 54 00	1.00	SFD	1	1.00	1.00	1.00	\$292.76	\$292.76	Kumar Kamal&Prasad Sudha
307 530 55 00	1.00	SFD	1	1.00	1.00	1.00	\$292.76	\$292.76	Chessler Steven D&Mary E K
307 530 56 00	1.00	SFD	1	1.00	1.00	1.00	\$292.76	\$292.76	Gollapudi Srinivasa P&Lakshmi C
307 530 57 00	1.00	SFD	1	1.00	1.00	1.00	\$292.76	\$292.76	Miranda Carmen
307 530 58 00	1.00	SFD	1	1.00	1.00	1.00	\$292.76	\$292.76	Han Revocable 2003 Trust 05-20-03
307 530 59 00	1.00	SFD	1	1.00	1.00	1.00	\$292.76	\$292.76	Donlou George E&Lynn
307 530 60 00	1.00	SFD	1	1.00	1.00	1.00	\$292.76	\$292.76	Sallaway Peter J&Marina C Family Trust 02-07-1
307 530 61 00	1.00	SFD	1	1.00	1.00	1.00	\$292.76	\$292.76	Blagg Mary H Revocable Trust 01-06-05
307 530 62 00	1.00	SFD	1	1.00	1.00	1.00	\$292.76	\$292.76	Tsai Franklin&Alim Rina D
307 530 63 00	1.00	SFD	1	1.00	1.00	1.00	\$292.76	\$292.76	Martin Family Trust 02-26-01
307 530 64 00	0.69	OSP	1	0.00	0.30	0.00	\$292.76	\$0.00	Torrey Hills Master Association
307 530 66 00	0.05	OSP	1	0.00	0.30	0.00	\$292.76	\$0.00	Torrey Hills Master Association
307 530 67 00	1.00	SFD	1	1.00	1.00	1.00	\$292.76	\$292.76	Gross Craig&Grosse Shelley M
307 530 69 00	1.00	SFD	1	1.00	1.00	1.00	\$292.76	\$292.76	Nahama Justin S
307 530 70 00	1.00	SFD	1	1.00	1.00	1.00	\$292.76	\$292.76	Vidano Thomas&Elizabeth
307 530 71 00	1.00	SFD	1	1.00	1.00	1.00	\$292.76	\$292.76	Cartoni James E&Lise J
307 530 72 00	1.00	SFD	1	1.00	1.00	1.00	\$292.76	\$292.76	Qu Xi&Dan Zhu Revocable Living Trust 11-08-09
307 530 73 00	4.14	OSP	1	0.00	0.30	0.00	\$292.76	\$0.00	Torrey Hills Master Association
307 530 76 00	1.00	SFD	1	1.00	1.00	1.00	\$292.76	\$292.76	Weis Peter J&Leslie M Living Trust 01-29-08
307 531 01 00	1.00	SFD	1	1.00	1.00	1.00	\$292.76	\$292.76	Kim Walter Wansoo&June Hyejoon
307 531 02 00	1.00	SFD	1	1.00	1.00	1.00	\$292.76	\$292.76	Crutchfield Perry&Ginger Family Trust 12-05-05
307 531 03 00	1.00	SFD	1	1.00	1.00	1.00	\$292.76	\$292.76	Chen Family Trust 11-09-05
307 531 04 00	1.00	SFD	1	1.00	1.00	1.00	\$292.76	\$292.76	Price Stephen H
307 531 05 00	1.00	SFD	1	1.00	1.00	1.00	\$292.76	\$292.76	Gupta Divakar&Rupal S
307 531 06 00	1.00	SFD	1	1.00	1.00	1.00	\$292.76	\$292.76	Koelmel Christoph&Lin X
307 531 07 00	1.00	SFD	1	1.00	1.00	1.00	\$292.76	\$292.76	Newlander Jonathan J&Johanna E
307 531 08 00	1.00	SFD	1	1.00	1.00	1.00	\$292.76	\$292.76	Wong Family Trust 11-10-07
307 531 09 00	1.00	SFD	1	1.00	1.00	1.00	\$292.76	\$292.76	Lee Jen-Shih&Lian-Pin M
307 531 10 00	1.00	SFD	1	1.00	1.00	1.00	\$292.76	\$292.76	Nguyen Binh Trong
307 531 11 00	1.00	SFD	1	1.00	1.00	1.00	\$292.76	\$292.76	Hoppen Family Trust 08-28-07
307 531 12 00	1.00	SFD	1	1.00	1.00	1.00	\$292.76	\$292.76	Wakeman Family Trust 06-22-06
307 531 13 00	1.00	SFD	1	1.00	1.00	1.00	\$292.76	\$292.76	Shoecraft Margaret
307 531 14 00	1.00	SFD	1	1.00	1.00	1.00	\$292.76	\$292.76	Xie Yun Feng&Yang Xiaoping
307 531 15 00	1.00	SFD	1	1.00	1.00	1.00	\$292.76	\$292.76	Bradshaw Alan D Trust 10-27-09
307 531 16 00	1.00	SFD	1	1.00	1.00	1.00	\$292.76	\$292.76	Gilkey Trust 03-12-08
307 531 17 00	1.00	SFD	1	1.00	1.00	1.00	\$292.76	\$292.76	Walker Schoffstall Trust 09-07-05
307 531 18 00	1.00	SFD	1	1.00	1.00	1.00	\$292.76	\$292.76	Phaneuf Penny M
307 531 19 00	1.00	SFD	1	1.00	1.00	1.00	\$292.76	\$292.76	Roberts-Miramontes Trust 10-23-03
307 531 20 00	1.00	SFD	1	1.00	1.00	1.00	\$292.76	\$292.76	Baker Family Trust 03-20-06
307 531 21 00	1.00	SFD	1	1.00	1.00	1.00	\$292.76	\$292.76	J M B Trust 08-17-05
307 531 22 00	1.00	SFD	1	1.00	1.00	1.00	\$292.76	\$292.76	Freire Armando&Mercedes N
307 531 23 00	1.00	SFD	1	1.00	1.00	1.00	\$292.76	\$292.76	Ravad Family Trust 05-25-10
307 531 24 00	1.00	SFD	1	1.00	1.00	1.00	\$292.76	\$292.76	Staar Yong Chol Trust 12-18-03
307 531 25 00	1.00	SFD	1	1.00	1.00	1.00	\$292.76	\$292.76	Saponjic Family Trust 07-22-04
307 531 26 00	1.00	SFD	1	1.00	1.00	1.00	\$292.76	\$292.76	Mackey Michael W&Elizabeth A
307 531 27 00	1.00	SFD	1	1.00	1.00	1.00	\$292.76	\$292.76	Razavilar Javad
307 531 28 00	1.00	SFD	1	1.00	1.00	1.00	\$292.76	\$292.76	Liu Limin&Xiao Xiaokun
307 531 29 00	1.00	SFD	1	1.00	1.00	1.00	\$292.76	\$292.76	Merk Leo&Nadia

EXHIBIT C - Assessment Roll (Fiscal Year 2012)
Torrey Hills Maintenance Assessment District

Parcel Number	Acres/ Units ⁽¹⁾	Land Use ⁽²⁾	Zone Number	Apportionment Factors		Total EBUs	Unit Cost (\$/Ebu)	FY 2012 ⁽⁴⁾ Assessment	Owner Name
				Land Use ⁽²⁾	Benefit ⁽³⁾				
307 531 30 00	1.00	SFD	1	1.00	1.00	1.00	\$292.76	\$292.76	Rabin-Canestrelli Trust 05-03-00
307 531 31 00	1.00	SFD	1	1.00	1.00	1.00	\$292.76	\$292.76	Tabrizi Family Trust 11-16-07
307 531 32 00	1.00	SFD	1	1.00	1.00	1.00	\$292.76	\$292.76	Lieberman David N&Amy M
307 531 33 00	1.00	SFD	1	1.00	1.00	1.00	\$292.76	\$292.76	Gaut Stephen N&Elbiary Mona L Trs
307 531 34 00	1.00	SFD	1	1.00	1.00	1.00	\$292.76	\$292.76	Shen Wenyu&Tan Xuqu
307 531 35 00	1.00	SFD	1	1.00	1.00	1.00	\$292.76	\$292.76	Dammeyer Kimberly
307 531 36 00	1.00	SFD	1	1.00	1.00	1.00	\$292.76	\$292.76	Fox Kenneth J
307 531 37 00	1.00	SFD	1	1.00	1.00	1.00	\$292.76	\$292.76	Casale James M Living Trust 06-14-06
307 531 38 00	1.00	SFD	1	1.00	1.00	1.00	\$292.76	\$292.76	Xie Hongyu&Yuan Dan
307 531 39 00	1.00	SFD	1	1.00	1.00	1.00	\$292.76	\$292.76	Lin Julie J Trust 03-26-08
307 531 40 00	1.00	SFD	1	1.00	1.00	1.00	\$292.76	\$292.76	Mendelsohn Family Trust 01-31-06
307 531 41 00	1.00	SFD	1	1.00	1.00	1.00	\$292.76	\$292.76	Chidambaram P R&Anitha
307 531 42 00	1.00	SFD	1	1.00	1.00	1.00	\$292.76	\$292.76	Johnson Johnnie Iii&Lynn W
307 531 43 00	1.00	SFD	1	1.00	1.00	1.00	\$292.76	\$292.76	Howe Family Trust 09-28-00
307 531 44 00	1.00	SFD	1	1.00	1.00	1.00	\$292.76	\$292.76	Szmulowicz Y Isaac&Anita B Living Trust 06-28-
307 531 45 00	1.00	SFD	1	1.00	1.00	1.00	\$292.76	\$292.76	Bansal Vishal&Trivedi Neha A
307 531 46 00	0.60	OSP	1	0.00	0.30	0.00	\$292.76	\$0.00	Torrey Hills Master Association
307 540 01 00	1.00	SFD	2	1.00	1.00	1.00	\$319.02	\$319.02	Chase Darrin L&Eva
307 540 02 00	1.00	SFD	2	1.00	1.00	1.00	\$319.02	\$319.02	Radici Anna Revocable Trust 03-24-00
307 540 03 00	1.00	SFD	2	1.00	1.00	1.00	\$319.02	\$319.02	Mayne Joel S&Gloria D
307 540 04 00	1.00	SFD	2	1.00	1.00	1.00	\$319.02	\$319.02	Stein Robert M
307 540 05 00	1.00	SFD	2	1.00	1.00	1.00	\$319.02	\$319.02	Tiernan Family Trust 01-27-03
307 540 06 00	1.00	SFD	2	1.00	1.00	1.00	\$319.02	\$319.02	Low Kristen
307 540 07 00	1.00	SFD	2	1.00	1.00	1.00	\$319.02	\$319.02	Mcgee Michael J&Perkins Katherine G
307 540 08 00	1.00	SFD	2	1.00	1.00	1.00	\$319.02	\$319.02	Colburn Blake I&Jill K
307 540 09 00	1.00	SFD	2	1.00	1.00	1.00	\$319.02	\$319.02	Takla Nabil K&Belen
307 540 10 00	1.00	SFD	2	1.00	1.00	1.00	\$319.02	\$319.02	Regottaz Trust 02-22-02
307 540 11 00	1.00	SFD	2	1.00	1.00	1.00	\$319.02	\$319.02	Bandi Fereidoon S&Soufivand Mitra
307 540 12 00	1.00	SFD	2	1.00	1.00	1.00	\$319.02	\$319.02	Cowell Revocable Trust 02-06-06
307 540 13 00	1.00	SFD	2	1.00	1.00	1.00	\$319.02	\$319.02	Tran Allen M&Vuong Susan T
307 540 14 00	1.00	SFD	2	1.00	1.00	1.00	\$319.02	\$319.02	Vlach Erich S&Lynnda R
307 540 15 00	1.00	SFD	2	1.00	1.00	1.00	\$319.02	\$319.02	Zhang Yan-Liang&Zhong Yuan
307 540 16 00	1.00	SFD	2	1.00	1.00	1.00	\$319.02	\$319.02	Li Xuelin&Wang Jie
307 540 17 00	1.00	SFD	2	1.00	1.00	1.00	\$319.02	\$319.02	Sundaram Shankar
307 540 18 00	1.00	SFD	2	1.00	1.00	1.00	\$319.02	\$319.02	Shih Family Trust 07-11-01
307 540 19 00	1.00	SFD	2	1.00	1.00	1.00	\$319.02	\$319.02	Crochiere Ronald E&Gail A
307 540 20 00	1.00	SFD	2	1.00	1.00	1.00	\$319.02	\$319.02	Ralston William H&Cindy B
307 540 21 00	1.00	SFD	2	1.00	1.00	1.00	\$319.02	\$319.02	Hong Hoang Thai&Le-Hong Phi Yen Thi
307 540 22 00	1.00	SFD	2	1.00	1.00	1.00	\$319.02	\$319.02	Doan Kenneth E&Michelle M
307 540 23 00	1.00	SFD	2	1.00	1.00	1.00	\$319.02	\$319.02	Swindle Amy L Trust 12-13-99
307 540 24 00	1.00	SFD	2	1.00	1.00	1.00	\$319.02	\$319.02	Rees Tracy A&Terry
307 540 25 00	1.00	SFD	2	1.00	1.00	1.00	\$319.02	\$319.02	Yang Hong Kui&Jian
307 540 26 00	1.00	SFD	2	1.00	1.00	1.00	\$319.02	\$319.02	Im Sang Soo&Hye Soon
307 540 27 00	1.00	SFD	2	1.00	1.00	1.00	\$319.02	\$319.02	Greener Alan L&Kathleen C
307 540 28 00	1.00	SFD	2	1.00	1.00	1.00	\$319.02	\$319.02	Sammak Massoud&Pouneh
307 540 29 00	1.00	SFD	2	1.00	1.00	1.00	\$319.02	\$319.02	Razi Ali&Naested Andrea Family Trust 12-19-06
307 540 30 00	1.00	SFD	2	1.00	1.00	1.00	\$319.02	\$319.02	Clarke Douglas G&Cynthia J
307 540 31 00	1.00	SFD	2	1.00	1.00	1.00	\$319.02	\$319.02	Ferlito Richard K
307 540 32 00	1.00	SFD	2	1.00	1.00	1.00	\$319.02	\$319.02	Yaskil Family Trust 08-26-02
307 540 33 00	1.00	SFD	2	1.00	1.00	1.00	\$319.02	\$319.02	Lee Edmund A&Lougheed Andrea E
307 540 34 00	1.00	SFD	2	1.00	1.00	1.00	\$319.02	\$319.02	Nakadate Family Trust 09-29-04
307 540 35 00	1.00	SFD	2	1.00	1.00	1.00	\$319.02	\$319.02	Fitzgerald Family Trust
307 540 36 00	1.00	SFD	2	1.00	1.00	1.00	\$319.02	\$319.02	Patel Family Trust 01-07-05
307 540 37 00	1.00	SFD	2	1.00	1.00	1.00	\$319.02	\$319.02	Jenkins Penolio Trust 03-05-02
307 540 38 00	1.00	SFD	2	1.00	1.00	1.00	\$319.02	\$319.02	M M F Trust 05-10-99
307 540 39 00	1.00	SFD	2	1.00	1.00	1.00	\$319.02	\$319.02	Pisor Robert D&Jiang Wen
307 540 40 00	1.00	SFD	2	1.00	1.00	1.00	\$319.02	\$319.02	Dayn Andrew&Yelena

EXHIBIT C - Assessment Roll (Fiscal Year 2012)
Torrey Hills Maintenance Assessment District

Parcel Number	Acres/ Units ⁽¹⁾	Land Use ⁽²⁾	Zone Number	Apportionment Factors		Total EBUs	Unit Cost (\$/Ebu)	FY 2012 ⁽⁴⁾ Assessment	Owner Name
				Land Use ⁽²⁾	Benefit ⁽³⁾				
307 540 41 00	1.00	SFD	2	1.00	1.00	1.00	\$319.02	\$319.02	Rosenow Carsten I&Amelita M
307 540 42 00	1.00	SFD	2	1.00	1.00	1.00	\$319.02	\$319.02	Yilmaz Serdar&Lerzan
307 540 43 00	1.00	SFD	2	1.00	1.00	1.00	\$319.02	\$319.02	Lee Yan J
307 540 44 00	1.00	SFD	2	1.00	1.00	1.00	\$319.02	\$319.02	Frey-Loftus Kathleen
307 540 45 00	1.00	SFD	2	1.00	1.00	1.00	\$319.02	\$319.02	Crutchfield Terrell&Yu-Chen
307 540 46 00	1.00	SFD	2	1.00	1.00	1.00	\$319.02	\$319.02	Kurosu Hirobumi&Tomomi
307 540 47 00	1.00	SFD	2	1.00	1.00	1.00	\$319.02	\$319.02	Zhuang-Chen Family Trust 11-16-04
307 540 48 00	1.00	SFD	2	1.00	1.00	1.00	\$319.02	\$319.02	Eiffert Family Trust 09-25-98
307 540 49 00	1.00	SFD	2	1.00	1.00	1.00	\$319.02	\$319.02	Edzant Robert W&Leah R
307 540 50 00	1.00	SFD	2	1.00	1.00	1.00	\$319.02	\$319.02	Keshavarz-Shokri Ali&Ashkorb Khadijeh
307 540 51 00	1.00	SFD	2	1.00	1.00	1.00	\$319.02	\$319.02	Lee Yuan Kang&Padgett Diana I
307 540 52 00	1.00	SFD	2	1.00	1.00	1.00	\$319.02	\$319.02	Tang Anthony&Liu
307 540 53 00	2.21	OSP	2	0.00	0.30	0.00	\$319.02	\$0.00	Torrey Hills Master Assn
307 540 54 00	0.39	OSP	2	0.00	0.30	0.00	\$319.02	\$0.00	Torrey Hills Master Assn
307 540 55 00	0.02	OSP	2	0.00	0.30	0.00	\$319.02	\$0.00	Torrey Hills Master Assn
307 540 56 00	0.06	OSP	2	0.00	0.30	0.00	\$319.02	\$0.00	Torrey Hills Master Assn
307 540 57 00	1.19	OSP	2	0.00	0.30	0.00	\$319.02	\$0.00	Torrey Hills Master Assn
307 540 58 00	0.54	OSP	2	0.00	0.30	0.00	\$319.02	\$0.00	Torrey Hills Master Assn
307 540 59 00	2.87	OSP	2	0.00	0.30	0.00	\$319.02	\$0.00	Torrey Hills Master Assn
307 550 01 00	1.00	SFD	2	1.00	1.00	1.00	\$319.02	\$319.02	Brown Ross H&Biege Nicole A
307 550 02 00	1.00	SFD	2	1.00	1.00	1.00	\$319.02	\$319.02	Chandler Trust 09-19-07
307 550 03 00	1.00	SFD	2	1.00	1.00	1.00	\$319.02	\$319.02	Hallal Tarek H&Ranya K
307 550 04 00	1.00	SFD	2	1.00	1.00	1.00	\$319.02	\$319.02	Hole David B&Kristine M
307 550 05 00	1.00	SFD	2	1.00	1.00	1.00	\$319.02	\$319.02	Xie Donghang&Xu Ren
307 550 06 00	1.00	SFD	2	1.00	1.00	1.00	\$319.02	\$319.02	Watson Trust 02-03-00
307 550 07 00	1.00	SFD	2	1.00	1.00	1.00	\$319.02	\$319.02	Littler Trust 10-21-08
307 550 08 00	1.00	SFD	2	1.00	1.00	1.00	\$319.02	\$319.02	Hall Edward&Stephanie Family Trust 12-18-01
307 550 09 00	1.00	SFD	2	1.00	1.00	1.00	\$319.02	\$319.02	Nguyen Trac Anh&Quynh-Giao Le
307 550 10 00	1.00	SFD	2	1.00	1.00	1.00	\$319.02	\$319.02	Krajcek Eugene A Revocable Trust 07-19-06
307 550 11 00	1.00	SFD	2	1.00	1.00	1.00	\$319.02	\$319.02	Beimer Sharon
307 550 12 00	1.00	SFD	2	1.00	1.00	1.00	\$319.02	\$319.02	Gould Robert J Trust 05-23-09
307 550 13 00	1.00	SFD	2	1.00	1.00	1.00	\$319.02	\$319.02	Toledano Baruch&Jessica
307 550 14 00	1.00	SFD	2	1.00	1.00	1.00	\$319.02	\$319.02	Wilson Carla J
307 550 15 00	1.00	SFD	2	1.00	1.00	1.00	\$319.02	\$319.02	Fargo David P
307 550 16 00	1.00	SFD	2	1.00	1.00	1.00	\$319.02	\$319.02	Battaglia Alexander S Trust 07-16-10
307 550 17 00	1.00	SFD	2	1.00	1.00	1.00	\$319.02	\$319.02	Gibbens Rory
307 550 18 00	1.00	SFD	2	1.00	1.00	1.00	\$319.02	\$319.02	Leroy Steven M&Deborah E
307 550 19 00	1.00	SFD	2	1.00	1.00	1.00	\$319.02	\$319.02	Nguyen-Pham Family Trust
307 550 20 00	1.00	SFD	2	1.00	1.00	1.00	\$319.02	\$319.02	Li Yingjie
307 550 21 00	1.00	SFD	2	1.00	1.00	1.00	\$319.02	\$319.02	Cunningham Kyle J
307 550 22 00	1.00	SFD	2	1.00	1.00	1.00	\$319.02	\$319.02	Heiser Eric R
307 550 23 00	1.00	SFD	2	1.00	1.00	1.00	\$319.02	\$319.02	Haghoog Sassan&McCarrick Margaret
307 550 24 00	1.00	SFD	2	1.00	1.00	1.00	\$319.02	\$319.02	Gong Family Trust 07-16-10
307 550 25 00	1.00	SFD	2	1.00	1.00	1.00	\$319.02	\$319.02	Nookala Sriram N&Kunisetti Srividya 2007 Trust
307 550 26 00	1.00	SFD	2	1.00	1.00	1.00	\$319.02	\$319.02	Cortes Jorge
307 550 27 00	1.00	SFD	2	1.00	1.00	1.00	\$319.02	\$319.02	Higdon Stacey R R
307 550 28 00	1.00	SFD	2	1.00	1.00	1.00	\$319.02	\$319.02	Zhang Yang&Li Chenxing
307 550 29 00	1.00	SFD	2	1.00	1.00	1.00	\$319.02	\$319.02	Jones Robert M
307 550 30 00	1.00	SFD	2	1.00	1.00	1.00	\$319.02	\$319.02	J&C Family Trust 11-11-09
307 550 31 00	1.00	SFD	2	1.00	1.00	1.00	\$319.02	\$319.02	Woodhull Winifred Living Trust 10-03-98
307 550 32 00	1.00	SFD	2	1.00	1.00	1.00	\$319.02	\$319.02	Kodukula Mahesh&Padma
307 550 33 00	1.00	SFD	2	1.00	1.00	1.00	\$319.02	\$319.02	Roy Rajiv&Parminder T
307 550 34 00	1.00	SFD	2	1.00	1.00	1.00	\$319.02	\$319.02	Aucoin Thomas&Jodine
307 550 35 00	1.00	SFD	2	1.00	1.00	1.00	\$319.02	\$319.02	Meeter Dalen&Casey
307 550 36 00	1.00	SFD	2	1.00	1.00	1.00	\$319.02	\$319.02	Reilley Family Trust 02-15-07
307 550 37 00	1.00	SFD	2	1.00	1.00	1.00	\$319.02	\$319.02	Sanders Craig E&Barbara A Family Trust 03-29-04
307 550 38 00	1.00	SFD	2	1.00	1.00	1.00	\$319.02	\$319.02	Strauss Hannelore

EXHIBIT C - Assessment Roll (Fiscal Year 2012)
Torrey Hills Maintenance Assessment District

Parcel Number	Acres/ Units ⁽¹⁾	Land Use ⁽²⁾	Zone Number	Apportionment Factors		Total EBUs	Unit Cost (\$/Ebu)	FY 2012 ⁽⁴⁾ Assessment	Owner Name
				Land Use ⁽²⁾	Benefit ⁽³⁾				
307 550 39 00	1.00	SFD	2	1.00	1.00	1.00	\$319.02	\$319.02	Miller Chad M&Danielle M
307 550 40 00	1.00	SFD	2	1.00	1.00	1.00	\$319.02	\$319.02	Jo Chun Yong&Young Hee
307 550 41 00	1.00	SFD	2	1.00	1.00	1.00	\$319.02	\$319.02	F&J Family Trust 11-21-90
307 550 42 00	1.00	SFD	2	1.00	1.00	1.00	\$319.02	\$319.02	Boatright Adel J
307 550 43 00	1.00	SFD	2	1.00	1.00	1.00	\$319.02	\$319.02	Pathan Nuzhat
307 550 44 00	1.00	SFD	2	1.00	1.00	1.00	\$319.02	\$319.02	Liber Family Trust 01-15-98
307 550 45 00	1.00	SFD	2	1.00	1.00	1.00	\$319.02	\$319.02	Schweiger Edwin J&Wang Xiaoli
307 550 46 00	1.00	SFD	2	1.00	1.00	1.00	\$319.02	\$319.02	Cho Hyundai&Back Kiyong
307 550 47 00	1.00	SFD	2	1.00	1.00	1.00	\$319.02	\$319.02	Lemon John C&Clare M 2010 Trust 05-12-10
307 550 48 00	1.00	SFD	2	1.00	1.00	1.00	\$319.02	\$319.02	Chao Jhy-Wen&Yen Hwei-Ying
307 550 49 00	1.00	SFD	2	1.00	1.00	1.00	\$319.02	\$319.02	Wall Ginita Revocable Trust 06-13-05
307 550 50 00	1.00	SFD	2	1.00	1.00	1.00	\$319.02	\$319.02	Borthwick Robert&Parnell Lisa Living Trust 10-09
307 550 51 00	1.00	SFD	2	1.00	1.00	1.00	\$319.02	\$319.02	Mastricola Clifford&Jayne
307 550 52 00	1.00	SFD	2	1.00	1.00	1.00	\$319.02	\$319.02	Maynard Trust 04-27-01
307 550 53 00	1.00	SFD	2	1.00	1.00	1.00	\$319.02	\$319.02	Martinez Ricardo&Cecilia
307 550 54 00	1.00	SFD	2	1.00	1.00	1.00	\$319.02	\$319.02	Tepper Robert S Revocable Trust 10-10-07
307 550 55 00	1.00	SFD	2	1.00	1.00	1.00	\$319.02	\$319.02	Louis Family Trust 03-12-08
307 550 56 00	1.00	SFD	2	1.00	1.00	1.00	\$319.02	\$319.02	Zheng Jiu&Yan Hongyan
307 550 57 00	1.00	SFD	2	1.00	1.00	1.00	\$319.02	\$319.02	Danon Steve&Patty
307 550 58 00	1.00	SFD	2	1.00	1.00	1.00	\$319.02	\$319.02	Wall Ginita Revocable Trust 06-13-05
307 550 59 00	1.00	SFD	2	1.00	1.00	1.00	\$319.02	\$319.02	2000 Hamilton Family Trust
307 550 60 00	1.00	SFD	2	1.00	1.00	1.00	\$319.02	\$319.02	Cronin-Holmquist Family Trust 11-06-09
307 550 61 00	1.00	SFD	2	1.00	1.00	1.00	\$319.02	\$319.02	Parnes Jason&Morrison Lisa
307 550 62 00	1.00	SFD	2	1.00	1.00	1.00	\$319.02	\$319.02	Hood Family Trust 02-09-06
307 550 63 00	1.00	SFD	2	1.00	1.00	1.00	\$319.02	\$319.02	Salas Shawn M&Laura G
307 550 64 00	1.00	SFD	2	1.00	1.00	1.00	\$319.02	\$319.02	Basta James
307 550 65 00	1.00	SFD	2	1.00	1.00	1.00	\$319.02	\$319.02	Dorner Steven Trust 02-04-08
307 550 66 00	0.05	OSP	2	0.00	0.30	0.00	\$319.02	\$0.00	Torrey Hills Master Assn
307 550 67 00	0.23	STR	2	0.00	0.30	0.00	\$319.02	\$0.00	Torrey Hills Master Assn
307 550 68 00	0.04	STR	2	0.00	0.30	0.00	\$319.02	\$0.00	2000 Hamilton Family Trust
307 550 69 00	3.57	OSP	2	0.00	0.30	0.00	\$319.02	\$0.00	Torrey Hills Master Assn
307 551 01 00	1.00	SFD	2	1.00	1.00	1.00	\$319.02	\$319.02	Drennan Douglas&Jennifer
307 551 02 00	1.00	SFD	2	1.00	1.00	1.00	\$319.02	\$319.02	Bogomaz Elizabeth A
307 551 03 00	1.00	SFD	2	1.00	1.00	1.00	\$319.02	\$319.02	Doherty Family Trust 04-04-00
307 551 04 00	1.00	SFD	2	1.00	1.00	1.00	\$319.02	\$319.02	Aguar Alex V
307 551 05 00	1.00	SFD	2	1.00	1.00	1.00	\$319.02	\$319.02	Rafii Keihan&Nousha M
307 551 06 00	1.00	SFD	2	1.00	1.00	1.00	\$319.02	\$319.02	Yoon Antonio F&Patricia Trust 04-30-02
307 551 07 00	1.00	SFD	2	1.00	1.00	1.00	\$319.02	\$319.02	Quinn Daniel
307 551 08 00	1.00	SFD	2	1.00	1.00	1.00	\$319.02	\$319.02	Sanfilippo Michael&Lewey Margaret
307 551 09 00	1.00	SFD	2	1.00	1.00	1.00	\$319.02	\$319.02	Lam Karl Vinh
307 551 10 00	1.00	SFD	2	1.00	1.00	1.00	\$319.02	\$319.02	Brooks Timothy J&Lynn R
307 551 11 00	1.00	SFD	2	1.00	1.00	1.00	\$319.02	\$319.02	Christensen Family Revocable Trust 001-12-07
307 551 12 00	1.00	SFD	2	1.00	1.00	1.00	\$319.02	\$319.02	Liu Xuejun&Chen Wengqiong
307 551 13 00	1.00	SFD	2	1.00	1.00	1.00	\$319.02	\$319.02	Porras-Tawil Trust 03-01-07
307 551 14 00	1.00	SFD	2	1.00	1.00	1.00	\$319.02	\$319.02	Yang Family Trust 06-20-06
307 551 15 00	1.00	SFD	2	1.00	1.00	1.00	\$319.02	\$319.02	Kolli Raja G&Vemuri Swarajya L
307 551 16 00	1.00	SFD	2	1.00	1.00	1.00	\$319.02	\$319.02	Zimmerman Carol Living Trust 12-04-96
307 551 17 00	1.00	SFD	2	1.00	1.00	1.00	\$319.02	\$319.02	Mccall Michael J
307 551 18 00	1.00	SFD	2	1.00	1.00	1.00	\$319.02	\$319.02	Meachen Marjorie M
307 551 19 00	1.00	SFD	2	1.00	1.00	1.00	\$319.02	\$319.02	Galinsky Vitaly L&Balakina Olga V
307 551 20 00	1.00	SFD	2	1.00	1.00	1.00	\$319.02	\$319.02	Panebianco Family Trust 07-19-06
307 551 21 00	1.00	SFD	2	1.00	1.00	1.00	\$319.02	\$319.02	Monteon Michael P&Waldheim Elizabeth J Famil
307 551 22 00	1.00	SFD	2	1.00	1.00	1.00	\$319.02	\$319.02	Jacobs Adi&Kim T Trs
307 551 23 00	1.00	SFD	2	1.00	1.00	1.00	\$319.02	\$319.02	Mohsenian Farhad&Manet Nathalie
307 551 24 00	1.00	SFD	2	1.00	1.00	1.00	\$319.02	\$319.02	Nations Steven K&Honda Patricia Y
307 551 25 00	1.00	SFD	2	1.00	1.00	1.00	\$319.02	\$319.02	Graham E Susan Trust 10-09-01
307 551 26 00	1.00	SFD	2	1.00	1.00	1.00	\$319.02	\$319.02	Wakeman Thomas K&Linda M

EXHIBIT C - Assessment Roll (Fiscal Year 2012)
Torrey Hills Maintenance Assessment District

Parcel Number	Acres/ Units ⁽¹⁾	Land Use ⁽²⁾	Zone Number	Apportionment Factors		Total EBUs	Unit Cost (\$/Ebu)	FY 2012 ⁽⁴⁾ Assessment	Owner Name
				Land Use ⁽²⁾	Benefit ⁽³⁾				
307 551 27 00	1.00	SFD	2	1.00	1.00	1.00	\$319.02	\$319.02	Vucicevic Vlado&Brenna
307 551 28 00	1.00	SFD	2	1.00	1.00	1.00	\$319.02	\$319.02	Costabile Family Trust 11-03-09
307 551 29 00	1.00	SFD	2	1.00	1.00	1.00	\$319.02	\$319.02	Morgan Adam&Erin S
307 551 30 00	1.00	SFD	2	1.00	1.00	1.00	\$319.02	\$319.02	Leibowitz Marc&Jill
307 551 31 00	1.00	SFD	2	1.00	1.00	1.00	\$319.02	\$319.02	Zumba Charles F&Barbara J Family 1987 Trust C
307 551 32 00	1.00	SFD	2	1.00	1.00	1.00	\$319.02	\$319.02	Mahmood Mark D&Gina L Family Trust 06-02-03
307 551 33 00	1.00	SFD	2	1.00	1.00	1.00	\$319.02	\$319.02	Gaal Peter&Khaleghi Farideh
307 551 34 00	1.00	SFD	2	1.00	1.00	1.00	\$319.02	\$319.02	Adams Thomas E&Patricia M Living Trust 08-16-
307 551 35 00	1.00	SFD	2	1.00	1.00	1.00	\$319.02	\$319.02	Abramson Beth D
307 551 36 00	1.00	SFD	2	1.00	1.00	1.00	\$319.02	\$319.02	Nelson Jarl D&Christine A
307 551 37 00	1.00	SFD	2	1.00	1.00	1.00	\$319.02	\$319.02	Briquelet Dustin&Alicia
307 551 38 00	1.00	SFD	2	1.00	1.00	1.00	\$319.02	\$319.02	Hecker Karl&Mai Wanping
307 551 39 00	1.00	SFD	2	1.00	1.00	1.00	\$319.02	\$319.02	Koppolu Suresh&Madhumati
307 551 40 00	1.00	SFD	2	1.00	1.00	1.00	\$319.02	\$319.02	Cheung Colman Chungling&Helen Oilun Living T
307 551 41 00	1.00	SFD	2	1.00	1.00	1.00	\$319.02	\$319.02	Templin Family Trust 09-18-03
307 551 42 00	1.00	SFD	2	1.00	1.00	1.00	\$319.02	\$319.02	Lai Jiun I
307 551 43 00	0.02	OSP	2	0.00	0.30	0.00	\$319.02	\$0.00	Torrey Hills Master Assn
307 551 44 00	0.02	OSP	2	0.00	0.30	0.00	\$319.02	\$0.00	Torrey Hills Master Assn
307 551 45 00	0.05	STR	2	0.00	0.30	0.00	\$319.02	\$0.00	Torrey Hills Development I L L C
307 560 01 00	1.00	SFD	1	1.00	1.00	1.00	\$292.76	\$292.76	Gilbreth Charles R&Maria
307 560 02 00	1.00	SFD	1	1.00	1.00	1.00	\$292.76	\$292.76	Xiao Yongkeng&Huang Jing-Feng
307 560 03 00	1.00	SFD	1	1.00	1.00	1.00	\$292.76	\$292.76	Watkins M&K Family Trust 08-05003
307 560 04 00	1.00	SFD	1	1.00	1.00	1.00	\$292.76	\$292.76	Becorest William E&Anggie L
307 560 05 00	1.00	SFD	1	1.00	1.00	1.00	\$292.76	\$292.76	Duff Family Revocable Trust 01-19-08
307 560 06 00	1.00	SFD	1	1.00	1.00	1.00	\$292.76	\$292.76	Taylor Trust 07-07-00
307 560 07 00	1.00	SFD	1	1.00	1.00	1.00	\$292.76	\$292.76	Mahalakshmi Trust 10-25-01
307 560 08 00	1.00	SFD	1	1.00	1.00	1.00	\$292.76	\$292.76	Kondragunta Lu V
307 560 09 00	1.00	SFD	1	1.00	1.00	1.00	\$292.76	\$292.76	Miller Family Trust
307 560 10 00	1.00	SFD	1	1.00	1.00	1.00	\$292.76	\$292.76	Craig Arthur J&Sharon J
307 560 11 00	1.00	SFD	1	1.00	1.00	1.00	\$292.76	\$292.76	Patel Sanjay S&Mrunalini
307 560 12 00	1.00	SFD	1	1.00	1.00	1.00	\$292.76	\$292.76	Arnold John L
307 560 13 00	1.00	SFD	1	1.00	1.00	1.00	\$292.76	\$292.76	Worman Bruce G&Kelleher Kandice
307 560 14 00	1.00	SFD	1	1.00	1.00	1.00	\$292.76	\$292.76	Prabhu Family Trust 10-28-04
307 560 15 00	1.00	SFD	1	1.00	1.00	1.00	\$292.76	\$292.76	Kahn Bruce&Janet Trust 03-15-09
307 560 16 00	1.00	SFD	1	1.00	1.00	1.00	\$292.76	\$292.76	Tomes Family Trust 08-21-99
307 560 17 00	1.00	SFD	1	1.00	1.00	1.00	\$292.76	\$292.76	Kiselyov Alexander S&Ikizalp Nazil N
307 560 18 00	1.00	SFD	1	1.00	1.00	1.00	\$292.76	\$292.76	Gillen 1990 Revocable Intervivos Trust 05-01-90
307 560 19 00	1.00	SFD	1	1.00	1.00	1.00	\$292.76	\$292.76	Salameh Tamer T
307 560 20 00	1.00	SFD	1	1.00	1.00	1.00	\$292.76	\$292.76	Ternansky Robert J
307 560 21 00	1.00	SFD	1	1.00	1.00	1.00	\$292.76	\$292.76	Zhang Kanyin E&Min H
307 560 22 00	1.00	SFD	1	1.00	1.00	1.00	\$292.76	\$292.76	Zhang Xiao Kun&Su Ying
307 560 23 00	1.00	SFD	1	1.00	1.00	1.00	\$292.76	\$292.76	Shaikh Family Trust 09-21-06
307 560 24 00	1.00	SFD	1	1.00	1.00	1.00	\$292.76	\$292.76	Zhang Liang
307 560 25 00	1.00	SFD	1	1.00	1.00	1.00	\$292.76	\$292.76	Chen Kevin Yu&Wu Ting
307 560 26 00	1.00	SFD	1	1.00	1.00	1.00	\$292.76	\$292.76	Berdugo Corinne E Living Trust 02-15-10
307 560 27 00	1.00	SFD	1	1.00	1.00	1.00	\$292.76	\$292.76	Petrone Russell A Jr Trust 03-08-02
307 560 28 00	1.00	SFD	1	1.00	1.00	1.00	\$292.76	\$292.76	Ly Nhon Thanh&Nguyen Terri Hue
307 560 29 00	1.00	SFD	1	1.00	1.00	1.00	\$292.76	\$292.76	Kmc5000 Usa Lic
307 560 30 00	1.00	SFD	1	1.00	1.00	1.00	\$292.76	\$292.76	Shen Angus Deming
307 560 31 00	1.00	SFD	1	1.00	1.00	1.00	\$292.76	\$292.76	Vismonte Ernest&Fe B
307 560 32 00	1.04	OSP	1	0.00	0.30	0.00	\$292.76	\$0.00	Torrey Hills Master Assn
307 560 33 00	2.63	OSP	1	0.00	0.30	0.00	\$292.76	\$0.00	Torrey Hills Master Assn
307 560 34 00	0.06	OSP	1	0.00	0.30	0.00	\$292.76	\$0.00	Torrey Hills Master Assn
307 560 35 00	0.08	OSP	1	0.00	0.30	0.00	\$292.76	\$0.00	Torrey Hills Master Assn
307 561 01 00	1.00	SFD	1	1.00	1.00	1.00	\$292.76	\$292.76	Shimasaki Shunichi&Naomi
307 561 02 00	1.00	SFD	1	1.00	1.00	1.00	\$292.76	\$292.76	Zhong Edward&Li-Zhong Anne
307 561 03 00	1.00	SFD	1	1.00	1.00	1.00	\$292.76	\$292.76	Dam Khanh C&Nguyen Lan P

EXHIBIT C - Assessment Roll (Fiscal Year 2012)
Torrey Hills Maintenance Assessment District

Parcel Number	Acres/ Units ⁽¹⁾	Land Use ⁽²⁾	Zone Number	Apportionment Factors		Total EBUs	Unit Cost (\$/Ebu)	FY 2012 ⁽⁴⁾ Assessment	Owner Name
				Land Use ⁽²⁾	Benefit ⁽³⁾				
307 561 04 00	1.00	SFD	1	1.00	1.00	1.00	\$292.76	\$292.76	Shen Living Trust 07-10-08
307 561 05 00	1.00	SFD	1	1.00	1.00	1.00	\$292.76	\$292.76	Diem Douglas A&Naomi I
307 561 06 00	1.00	SFD	1	1.00	1.00	1.00	\$292.76	\$292.76	Wang Hugh&Chen Cynthia X
307 561 07 00	1.00	SFD	1	1.00	1.00	1.00	\$292.76	\$292.76	Hand Gary L&Carol E
307 561 08 00	1.00	SFD	1	1.00	1.00	1.00	\$292.76	\$292.76	Foster Thomas D&Isolda A
307 561 09 00	1.00	SFD	1	1.00	1.00	1.00	\$292.76	\$292.76	Tran Huy-Hung J&Nguyen Truc Hue
307 561 10 00	1.00	SFD	1	1.00	1.00	1.00	\$292.76	\$292.76	Mulvaney Aaron C&Treigh A Family Trust 07-13-
307 561 11 00	1.00	SFD	1	1.00	1.00	1.00	\$292.76	\$292.76	Wheeler Roland Ili&Nancy
307 561 12 00	1.00	SFD	1	1.00	1.00	1.00	\$292.76	\$292.76	Tan Living Trust 12-18-07
307 561 13 00	1.00	SFD	1	1.00	1.00	1.00	\$292.76	\$292.76	Liao Cheng-Chin
307 561 14 00	1.00	SFD	1	1.00	1.00	1.00	\$292.76	\$292.76	Le Thuong Van&Pham Thoi Dang Thi
307 561 15 00	1.00	SFD	1	1.00	1.00	1.00	\$292.76	\$292.76	Rahbar Ali&Nadia
307 561 16 00	1.00	SFD	1	1.00	1.00	1.00	\$292.76	\$292.76	Lowell William&Sylvia
307 561 17 00	1.00	SFD	1	1.00	1.00	1.00	\$292.76	\$292.76	Le Jake Quoc&Chang Clarisse S
307 561 18 00	1.00	SFD	1	1.00	1.00	1.00	\$292.76	\$292.76	Zhao Family Trust 12-03-05
307 561 19 00	1.00	SFD	1	1.00	1.00	1.00	\$292.76	\$292.76	Loubier Alen M&Roberta L
307 561 20 00	1.00	SFD	1	1.00	1.00	1.00	\$292.76	\$292.76	Childson Walter
307 561 21 00	1.00	SFD	1	1.00	1.00	1.00	\$292.76	\$292.76	Babikian Mariann&Greg Trust 03-23-06
307 561 22 00	1.00	SFD	1	1.00	1.00	1.00	\$292.76	\$292.76	Scott Mark&Roseliz
307 561 23 00	1.00	SFD	1	1.00	1.00	1.00	\$292.76	\$292.76	Ojeda Mark D&Katharine F Family Trust 12-31-0
307 561 24 00	1.00	SFD	1	1.00	1.00	1.00	\$292.76	\$292.76	Tran Phong Ha
307 561 25 00	1.00	SFD	1	1.00	1.00	1.00	\$292.76	\$292.76	Deoliveira Mauricio&Carvalho Daniela
307 561 26 00	1.00	SFD	1	1.00	1.00	1.00	\$292.76	\$292.76	Ni Sean&Chang Chiung-Fang
307 561 27 00	1.00	SFD	1	1.00	1.00	1.00	\$292.76	\$292.76	Lawson Robert A&Eileen K
307 561 28 00	1.00	SFD	1	1.00	1.00	1.00	\$292.76	\$292.76	Baas Britton L Trust 12-31-86
307 561 29 00	1.00	SFD	1	1.00	1.00	1.00	\$292.76	\$292.76	Wu Family Trust 02-23-05
307 561 30 00	1.00	SFD	1	1.00	1.00	1.00	\$292.76	\$292.76	Gaetke Family Trust 08-19-04
307 561 31 00	1.00	SFD	1	1.00	1.00	1.00	\$292.76	\$292.76	Sawhney Navinder&Santillan Cynthia
307 561 32 00	1.00	SFD	1	1.00	1.00	1.00	\$292.76	\$292.76	Katzin Jon D&Margaret E
307 561 33 00	1.00	SFD	1	1.00	1.00	1.00	\$292.76	\$292.76	Rose Family Trust 09-16-04
307 561 34 00	1.00	SFD	1	1.00	1.00	1.00	\$292.76	\$292.76	Albizati Kim&Christine
307 561 37 00	1.00	SFD	1	1.00	1.00	1.00	\$292.76	\$292.76	Goldstein Ryan&Gina
307 561 38 00	0.24	OSP	1	0.00	0.30	0.00	\$292.76	\$0.00	Torrey Hills Master Assn
307 571 06 00	0.10	OSP	4	0.00	0.30	0.00	\$151.44	\$0.00	Western Pacific Housing-Sorrento L L C
307 571 07 00	0.07	OSP	4	0.00	0.30	0.00	\$151.44	\$0.00	Western Pacific Housing-Sorrento L L C
307 571 08 00	1.36	OSP	4	0.00	0.30	0.00	\$151.44	\$0.00	Western Pacific Housing-Sorrento L L C
307 571 09 00	0.41	OSP	4	0.00	0.30	0.00	\$151.44	\$0.00	Western Pacific Housing-Sorrento L L C
307 571 10 00	0.51	OSP	4	0.00	0.30	0.00	\$151.44	\$0.00	Western Pacific Housing-Sorrento L L C
307 571 12 01	1.00	SFD	4	1.00	1.00	1.00	\$151.44	\$151.44	Fisher Gayle D
307 571 12 02	1.00	SFD	4	1.00	1.00	1.00	\$151.44	\$151.44	Eghtedari Mohammad&Erfani Seamae
307 571 12 03	1.00	SFD	4	1.00	1.00	1.00	\$151.44	\$151.44	Luan Peng&Yang Li
307 571 12 04	1.00	SFD	4	1.00	1.00	1.00	\$151.44	\$151.44	Dillon Michael R&Kelly
307 571 12 05	1.00	SFD	4	1.00	1.00	1.00	\$151.44	\$151.44	Wang Family Trust 06-17-06
307 571 12 06	1.00	SFD	4	1.00	1.00	1.00	\$151.44	\$151.44	Woo Melissa W Revocable Trust
307 571 12 07	1.00	SFD	4	1.00	1.00	1.00	\$151.44	\$151.44	Lowe Gee Y&Jennifer C
307 571 12 08	1.00	SFD	4	1.00	1.00	1.00	\$151.44	\$151.44	Wheat Ohana Trust 12-20-05
307 571 12 09	1.00	SFD	4	1.00	1.00	1.00	\$151.44	\$151.44	Haider David&Giti
307 571 12 10	1.00	SFD	4	1.00	1.00	1.00	\$151.44	\$151.44	Kaplan Family Trust 10-11-07
307 571 13 01	1.00	SFD	4	1.00	1.00	1.00	\$151.44	\$151.44	Tsay Jia-Yeong Living Trust 03-12-06
307 571 13 02	1.00	SFD	4	1.00	1.00	1.00	\$151.44	\$151.44	Kozakowski Roman&Elez Sladjana
307 571 13 03	1.00	SFD	4	1.00	1.00	1.00	\$151.44	\$151.44	Plowden/Martin Revocable Trust 01-12-99
307 571 13 04	1.00	SFD	4	1.00	1.00	1.00	\$151.44	\$151.44	Leeds-Sears Investments L P
307 571 13 05	1.00	SFD	4	1.00	1.00	1.00	\$151.44	\$151.44	Sun Fmaly Trust 07-11-86
307 571 13 06	1.00	SFD	4	1.00	1.00	1.00	\$151.44	\$151.44	Kovatch Patricia A Living Trust 12-26-07
307 571 13 07	1.00	SFD	4	1.00	1.00	1.00	\$151.44	\$151.44	Hanson Family Trust 06-18-09
307 571 13 08	1.00	SFD	4	1.00	1.00	1.00	\$151.44	\$151.44	Bellare Mihir&Robertson Carol E Trust 08-15-06
307 571 13 09	1.00	SFD	4	1.00	1.00	1.00	\$151.44	\$151.44	Pittal Shakil A&Saiyed Shagufta P

EXHIBIT C - Assessment Roll (Fiscal Year 2012)
Torrey Hills Maintenance Assessment District

Parcel Number	Acres/ Units ⁽¹⁾	Land Use ⁽²⁾	Zone Number	Apportionment Factors		Total EBUs	Unit Cost (\$/Ebu)	FY 2012 ⁽⁴⁾ Assessment	Owner Name
				Land Use ⁽²⁾	Benefit ⁽³⁾				
307 571 13 10	1.00	SFD	4	1.00	1.00	1.00	\$151.44	\$151.44	Zinnert Ronata L
307 571 15 01	1.00	SFD	4	1.00	1.00	1.00	\$151.44	\$151.44	Anchan Kirankumar&Gandhi Manasi
307 571 15 02	1.00	SFD	4	1.00	1.00	1.00	\$151.44	\$151.44	Tartakovsky Daniel M&Elizabeth D
307 571 15 03	1.00	SFD	4	1.00	1.00	1.00	\$151.44	\$151.44	Murphy Marc&Polly Family Revocable Trust 03-1
307 571 15 04	1.00	SFD	4	1.00	1.00	1.00	\$151.44	\$151.44	Tse Chen May
307 571 15 05	1.00	SFD	4	1.00	1.00	1.00	\$151.44	\$151.44	Ring Ring Revocable Living Trust 05-20-98
307 571 15 06	1.00	SFD	4	1.00	1.00	1.00	\$151.44	\$151.44	Jillissen Jan-Carlo
307 571 15 07	1.00	SFD	4	1.00	1.00	1.00	\$151.44	\$151.44	Kashkoul-Hamedaninia Family Trust 02-13-01
307 571 15 08	1.00	SFD	4	1.00	1.00	1.00	\$151.44	\$151.44	Neskin Valery&Neskina Lilia
307 571 15 09	1.00	SFD	4	1.00	1.00	1.00	\$151.44	\$151.44	Boone John R
307 571 15 10	1.00	SFD	4	1.00	1.00	1.00	\$151.44	\$151.44	Dahrting/Curtis Trust 09-27-01
307 571 17 01	1.00	SFD	4	1.00	1.00	1.00	\$151.44	\$151.44	Hersowitz Larry M&Monica P 2009 Trust
307 571 17 02	1.00	SFD	4	1.00	1.00	1.00	\$151.44	\$151.44	Geft Eitan&Victoria
307 571 17 03	1.00	SFD	4	1.00	1.00	1.00	\$151.44	\$151.44	Lam Kuong Fai&Chan Sin Ping
307 571 17 04	1.00	SFD	4	1.00	1.00	1.00	\$151.44	\$151.44	Yang Duan Trust 07-19-10
307 571 17 05	1.00	SFD	4	1.00	1.00	1.00	\$151.44	\$151.44	Burns Family Living Trust 11-12-90
307 571 17 06	1.00	SFD	4	1.00	1.00	1.00	\$151.44	\$151.44	Etkin Laurence D&Lorraine
307 571 17 07	1.00	SFD	4	1.00	1.00	1.00	\$151.44	\$151.44	Matsuo Shunsuke&Michiko
307 571 17 08	1.00	SFD	4	1.00	1.00	1.00	\$151.44	\$151.44	Laffitte Demetrius&Barbara
307 571 17 09	1.00	SFD	4	1.00	1.00	1.00	\$151.44	\$151.44	Brandes Sean&Valerie F
307 571 17 10	1.00	SFD	4	1.00	1.00	1.00	\$151.44	\$151.44	Vakharia Sanjay&Marfatia Poorvi
307 571 17 11	1.00	SFD	4	1.00	1.00	1.00	\$151.44	\$151.44	Christie Family Trust 02-06-04
307 571 17 12	1.00	SFD	4	1.00	1.00	1.00	\$151.44	\$151.44	Taylor-Olson Brittany
307 571 17 13	1.00	SFD	4	1.00	1.00	1.00	\$151.44	\$151.44	He Shulin&Wang-Zhiqin
307 571 17 14	1.00	SFD	4	1.00	1.00	1.00	\$151.44	\$151.44	Shkoller Boris&Gedulin Bronislava
307 571 17 15	1.00	SFD	4	1.00	1.00	1.00	\$151.44	\$151.44	Ball John C&Katherine B Revocable Managemer
307 571 17 16	1.00	SFD	4	1.00	1.00	1.00	\$151.44	\$151.44	Caserio Revocable Living Trust 06-29-90
307 571 19 01	1.00	SFD	4	1.00	1.00	1.00	\$151.44	\$151.44	Chapman John B&Carol L
307 571 19 02	1.00	SFD	4	1.00	1.00	1.00	\$151.44	\$151.44	Chen Zinan&Ping Peipei
307 571 19 03	1.00	SFD	4	1.00	1.00	1.00	\$151.44	\$151.44	Muchnick Ron&Sherri
307 571 19 04	1.00	SFD	4	1.00	1.00	1.00	\$151.44	\$151.44	Lange Andrew J&Reiko
307 571 19 05	1.00	SFD	4	1.00	1.00	1.00	\$151.44	\$151.44	Lauinger Joseph&Marita Trust 06-08-06
307 571 19 06	1.00	SFD	4	1.00	1.00	1.00	\$151.44	\$151.44	Prishchepa Family Trust 03-06-08
307 571 19 07	1.00	SFD	4	1.00	1.00	1.00	\$151.44	\$151.44	Coughlin Sean P&Laura A
307 571 19 08	1.00	SFD	4	1.00	1.00	1.00	\$151.44	\$151.44	Gao Yinghong
307 571 19 09	1.00	SFD	4	1.00	1.00	1.00	\$151.44	\$151.44	Legall Annick
307 571 19 10	1.00	SFD	4	1.00	1.00	1.00	\$151.44	\$151.44	Rao Sanjeev M&Preeya
307 571 19 11	1.00	SFD	4	1.00	1.00	1.00	\$151.44	\$151.44	Chen Chin-Wang E&Hu I-Fei V
307 571 19 12	1.00	SFD	4	1.00	1.00	1.00	\$151.44	\$151.44	Posel Peter G
307 571 20 01	1.00	SFD	4	1.00	1.00	1.00	\$151.44	\$151.44	Warburg Richard J&Ruth P Trs
307 571 20 02	1.00	SFD	4	1.00	1.00	1.00	\$151.44	\$151.44	Wasserman Family Trust 02-17-05
307 571 20 03	1.00	SFD	4	1.00	1.00	1.00	\$151.44	\$151.44	Quan Shuxue&Jiang Xiaoyun
307 571 20 04	1.00	SFD	4	1.00	1.00	1.00	\$151.44	\$151.44	Lin Fang L Family Trust 09-20-94
307 571 20 05	1.00	SFD	4	1.00	1.00	1.00	\$151.44	\$151.44	Holt Blake L&Tracy L
307 571 20 06	1.00	SFD	4	1.00	1.00	1.00	\$151.44	\$151.44	L J Neptune Properties L L C
307 571 20 07	1.00	SFD	4	1.00	1.00	1.00	\$151.44	\$151.44	Edwin Trust 06-18-02
307 571 20 08	1.00	SFD	4	1.00	1.00	1.00	\$151.44	\$151.44	Willis Norman H&Mary T
307 571 21 01	1.00	SFD	4	1.00	1.00	1.00	\$151.44	\$151.44	Zhu Zhi&Du Juan
307 571 21 02	1.00	SFD	4	1.00	1.00	1.00	\$151.44	\$151.44	Yang Kai-Yueh&Ling-Chi Wu
307 571 21 03	1.00	SFD	4	1.00	1.00	1.00	\$151.44	\$151.44	Qi Li Trust 11-29-10
307 571 21 04	1.00	SFD	4	1.00	1.00	1.00	\$151.44	\$151.44	Fox Jordan R
307 571 21 05	1.00	SFD	4	1.00	1.00	1.00	\$151.44	\$151.44	Zhu Xiaomin&Cheng Xiangrong
307 571 21 06	1.00	SFD	4	1.00	1.00	1.00	\$151.44	\$151.44	Wang Sean
307 571 21 07	1.00	SFD	4	1.00	1.00	1.00	\$151.44	\$151.44	Buck James M
307 571 21 08	1.00	SFD	4	1.00	1.00	1.00	\$151.44	\$151.44	Chen Li Jun&Zhu Shi Liang
307 571 21 09	1.00	SFD	4	1.00	1.00	1.00	\$151.44	\$151.44	Zhan Steve Qiong&Cindy Qing Lin
307 571 21 10	1.00	SFD	4	1.00	1.00	1.00	\$151.44	\$151.44	Strahs Michael E&Kathryn L

EXHIBIT C - Assessment Roll (Fiscal Year 2012)
Torrey Hills Maintenance Assessment District

Parcel Number	Acres/ Units ⁽¹⁾	Land Use ⁽²⁾	Zone Number	Apportionment Factors		Total EBUs	Unit Cost (\$/Ebu)	FY 2012 ⁽⁴⁾ Assessment	Owner Name
				Land Use ⁽²⁾	Benefit ⁽³⁾				
307 571 22 01	1.00	SFD	4	1.00	1.00	1.00	\$151.44	\$151.44	Kelley Family Trust 01-28-08
307 571 22 02	1.00	SFD	4	1.00	1.00	1.00	\$151.44	\$151.44	Lee Chungho&Youngjin
307 571 22 03	1.00	SFD	4	1.00	1.00	1.00	\$151.44	\$151.44	Nicolas Julien&Breda
307 571 22 04	1.00	SFD	4	1.00	1.00	1.00	\$151.44	\$151.44	Erfani Abbas&Golshan Heidi
307 571 22 05	1.00	SFD	4	1.00	1.00	1.00	\$151.44	\$151.44	Krishnasamy Shanker&Bokkala Neeraja
307 571 22 06	1.00	SFD	4	1.00	1.00	1.00	\$151.44	\$151.44	Jeon Yeong-Ku
307 571 22 07	1.00	SFD	4	1.00	1.00	1.00	\$151.44	\$151.44	Schwartz Peter&Marian
307 571 22 08	1.00	SFD	4	1.00	1.00	1.00	\$151.44	\$151.44	Bliss Erik S&Brittan M
307 571 22 09	1.00	SFD	4	1.00	1.00	1.00	\$151.44	\$151.44	Eroshkin Alexey M&Galina A
307 571 22 10	1.00	SFD	4	1.00	1.00	1.00	\$151.44	\$151.44	Haehnichen Family Trust 01-22-08
307 571 22 11	1.00	SFD	4	1.00	1.00	1.00	\$151.44	\$151.44	Tsay Rung Kai&Trisha Family Trust 11-21-05
307 571 22 12	1.00	SFD	4	1.00	1.00	1.00	\$151.44	\$151.44	Ha/Lam Family Trust 04-29-99
307 571 22 13	1.00	SFD	4	1.00	1.00	1.00	\$151.44	\$151.44	Zhong Xin
307 571 22 14	1.00	SFD	4	1.00	1.00	1.00	\$151.44	\$151.44	Stangl Barbara E
307 572 03 00	1.02	OSP	4	0.00	0.30	0.00	\$151.44	\$0.00	Western Pacific Housing-Sorrento L L C
307 572 05 01	1.00	CND	4	0.70	1.00	0.70	\$151.44	\$106.02	Zeller Michael&Chao Angel
307 572 05 02	1.00	CND	4	0.70	1.00	0.70	\$151.44	\$106.02	Bornstein Marcus A
307 572 05 03	1.00	CND	4	0.70	1.00	0.70	\$151.44	\$106.02	Caughlin Betty W
307 572 05 04	1.00	CND	4	0.70	1.00	0.70	\$151.44	\$106.02	Betros Family Trust
307 572 05 05	1.00	CND	4	0.70	1.00	0.70	\$151.44	\$106.02	Patel Rakesh&Rina
307 572 05 06	1.00	CND	4	0.70	1.00	0.70	\$151.44	\$106.02	Moy Jeffrey C
307 572 05 07	1.00	CND	4	0.70	1.00	0.70	\$151.44	\$106.02	Hadaya Robert&Marianne
307 572 05 08	1.00	CND	4	0.70	1.00	0.70	\$151.44	\$106.02	Hu Bo&Vu Thaiphuong
307 572 05 09	1.00	CND	4	0.70	1.00	0.70	\$151.44	\$106.02	Teng Family Trust 01-11-06
307 572 05 10	1.00	CND	4	0.70	1.00	0.70	\$151.44	\$106.02	Guduru Suresh&Manideepa
307 572 05 11	1.00	CND	4	0.70	1.00	0.70	\$151.44	\$106.02	Bogaert Kobe&Vanobberghen Elke
307 572 05 12	1.00	CND	4	0.70	1.00	0.70	\$151.44	\$106.02	Boemer Family Trust 01-07-05
307 572 05 13	1.00	CND	4	0.70	1.00	0.70	\$151.44	\$106.02	Trieu Dao
307 572 05 14	1.00	CND	4	0.70	1.00	0.70	\$151.44	\$106.02	Gowrishetty Srinivas&Kaja Usha Sree
307 580 44 00	1.00	SFD	5	1.00	1.00	1.00	\$292.76	\$292.76	Zim Shane A&Li Joy Ming-Huey Revocable Living
307 580 45 00	1.00	SFD	5	1.00	1.00	1.00	\$292.76	\$292.76	Hwang Chan Kou&Kuo Hua
307 580 46 00	1.00	SFD	5	1.00	1.00	1.00	\$292.76	\$292.76	Petrescu Family Trust 03-02-99
307 580 47 00	1.00	SFD	5	1.00	1.00	1.00	\$292.76	\$292.76	Selk Steven D&Linda M
307 580 48 00	1.00	SFD	5	1.00	1.00	1.00	\$292.76	\$292.76	Reid Richard&Olson Cheryl
307 580 49 00	1.00	SFD	5	1.00	1.00	1.00	\$292.76	\$292.76	Barnett Family Trust 11-15-89
307 580 50 00	1.00	SFD	5	1.00	1.00	1.00	\$292.76	\$292.76	Shearson Family Trust 09-12-03
307 580 51 00	1.00	SFD	5	1.00	1.00	1.00	\$292.76	\$292.76	Rao Tadimeti S&Meduri Krishna K
307 580 52 00	1.00	SFD	5	1.00	1.00	1.00	\$292.76	\$292.76	Galluzzi Anthony
307 580 55 00	1.00	SFD	5	1.00	1.00	1.00	\$292.76	\$292.76	Krom Stephen F
307 580 56 00	1.00	SFD	5	1.00	1.00	1.00	\$292.76	\$292.76	Feaver Rose R
307 580 57 00	1.00	SFD	5	1.00	1.00	1.00	\$292.76	\$292.76	Szajowitz Saby&Stangl Kara
307 580 58 00	1.00	SFD	5	1.00	1.00	1.00	\$292.76	\$292.76	Nugent Ronald S&Kristi L
307 580 59 00	1.00	SFD	5	1.00	1.00	1.00	\$292.76	\$292.76	Cunningham Robert A&Bari B
307 580 60 00	1.00	SFD	5	1.00	1.00	1.00	\$292.76	\$292.76	Wang Jun&Sha Hongfang
307 580 61 00	1.00	SFD	5	1.00	1.00	1.00	\$292.76	\$292.76	Ahn Thomas Separate Property Trust 08-07-07
307 580 62 00	1.00	SFD	5	1.00	1.00	1.00	\$292.76	\$292.76	Rao Ramesh C N&Kavitha R
307 580 63 00	1.00	SFD	5	1.00	1.00	1.00	\$292.76	\$292.76	Fisher Family Revocable Trust 03-01-06
307 580 64 00	4.79	OSP	5	0.00	0.30	0.00	\$292.76	\$0.00	City Of San Diego
307 580 66 00	1.00	SFD	5	1.00	1.00	1.00	\$292.76	\$292.76	Yaramada Praveen&Saritha
307 580 67 00	1.00	SFD	5	1.00	1.00	1.00	\$292.76	\$292.76	Barker John E&Marjorie
307 580 68 00	1.00	SFD	5	1.00	1.00	1.00	\$292.76	\$292.76	Lee Kevin K&Eunice C
307 580 69 00	1.00	SFD	5	1.00	1.00	1.00	\$292.76	\$292.76	Leal Stephen E&Grischy Jeanie C
307 580 70 00	1.00	SFD	5	1.00	1.00	1.00	\$292.76	\$292.76	Adams J Orville&Sacramento Teresa A
307 580 71 00	1.00	SFD	5	1.00	1.00	1.00	\$292.76	\$292.76	Polizzotto Living Trust 02-25-08
307 580 72 00	1.00	SFD	5	1.00	1.00	1.00	\$292.76	\$292.76	Qian Kun&Zhang Yue Xiu
307 580 73 00	1.00	SFD	5	1.00	1.00	1.00	\$292.76	\$292.76	Byrne Ian&Schulman-Byrne Stacey
307 580 74 00	1.00	SFD	5	1.00	1.00	1.00	\$292.76	\$292.76	Rondonuwu Family Trust 07-22-06

EXHIBIT C - Assessment Roll (Fiscal Year 2012)
Torrey Hills Maintenance Assessment District

Parcel Number	Acres/ Units ⁽¹⁾	Land Use ⁽²⁾	Zone Number	Apportionment Factors		Total EBUs	Unit Cost (\$/Ebu)	FY 2012 ⁽⁴⁾ Assessment	Owner Name
				Land Use ⁽²⁾	Benefit ⁽³⁾				
307 580 75 00	1.00	SFD	5	1.00	1.00	1.00	\$292.76	\$292.76	Zhou-Wu Family Trust 01-22-07
307 580 76 00	1.00	SFD	5	1.00	1.00	1.00	\$292.76	\$292.76	Kerwin John P&Lisa D
307 580 77 00	1.00	SFD	5	1.00	1.00	1.00	\$292.76	\$292.76	Alavian Farahbano
307 580 78 00	1.00	SFD	5	1.00	1.00	1.00	\$292.76	\$292.76	Fang Xiangming&Yao Sulan
307 580 79 00	1.00	SFD	5	1.00	1.00	1.00	\$292.76	\$292.76	Garg Anupam&Shah Biraj D
307 580 80 00	1.00	SFD	5	1.00	1.00	1.00	\$292.76	\$292.76	Hosseini Babak
307 580 81 00	1.00	SFD	5	1.00	1.00	1.00	\$292.76	\$292.76	Vijayaraghavan Krishnan&Krishnan Bhavani S
307 580 82 00	1.00	SFD	5	1.00	1.00	1.00	\$292.76	\$292.76	Xu Yaowu&Yang Ling
307 580 83 00	1.00	SFD	5	1.00	1.00	1.00	\$292.76	\$292.76	Kim-Lee Family Revocable Trust 08-09-05
307 580 84 00	1.00	SFD	5	1.00	1.00	1.00	\$292.76	\$292.76	Gabaeff Steven C&Scarborough Karen
307 580 85 00	1.00	SFD	5	1.00	1.00	1.00	\$292.76	\$292.76	Hoang Kim Son&Tran Ngoc Khanh
307 580 86 00	4.68	OSP	5	0.00	0.30	0.00	\$292.76	\$0.00	City Of San Diego
307 580 87 00	4.99	PKU	5	0.50	0.30	0.75	\$292.76	\$219.14	City Of San Diego
307 590 01 00	1.00	SFD	5	1.00	1.00	1.00	\$292.76	\$292.76	Alessi Family Trust 09-09-04
307 590 02 00	1.00	SFD	5	1.00	1.00	1.00	\$292.76	\$292.76	Kurlansky Family Trust 09-15-09
307 590 03 00	1.00	SFD	5	1.00	1.00	1.00	\$292.76	\$292.76	N M D L C Trust 01-12-04
307 590 04 00	1.00	SFD	5	1.00	1.00	1.00	\$292.76	\$292.76	Mcree Stephen J&Yinbee
307 590 05 00	1.00	SFD	5	1.00	1.00	1.00	\$292.76	\$292.76	Hansen Yen Nguyen
307 590 06 00	1.00	SFD	5	1.00	1.00	1.00	\$292.76	\$292.76	Klein David&Tamara
307 590 07 00	1.00	SFD	5	1.00	1.00	1.00	\$292.76	\$292.76	Tang-Li Family Trust 08-18-05
307 590 08 00	1.00	SFD	5	1.00	1.00	1.00	\$292.76	\$292.76	Gaconnet Family Trust 01-06-11
307 590 09 00	1.00	SFD	5	1.00	1.00	1.00	\$292.76	\$292.76	Uno Tetsuo&Ku Jung
307 590 10 00	1.00	SFD	5	1.00	1.00	1.00	\$292.76	\$292.76	French Family Trust 05-19-03
307 590 11 00	1.00	SFD	5	1.00	1.00	1.00	\$292.76	\$292.76	Yu Jian Oiu Revocable Trust 07-22-10
307 590 12 00	1.00	SFD	5	1.00	1.00	1.00	\$292.76	\$292.76	Zhang Zhuohua&Li Lingna
307 590 13 00	1.00	SFD	5	1.00	1.00	1.00	\$292.76	\$292.76	Chinnagiri Ashok&Nandini
307 590 14 00	1.00	SFD	5	1.00	1.00	1.00	\$292.76	\$292.76	Li Gary G&Zhang Lisa Z
307 590 15 00	1.00	SFD	5	1.00	1.00	1.00	\$292.76	\$292.76	Kimm Daniel I&Jenny J
307 590 16 00	1.00	SFD	5	1.00	1.00	1.00	\$292.76	\$292.76	Raiszadeh Farhad&Zahedi Shohre
307 590 17 00	1.00	SFD	5	1.00	1.00	1.00	\$292.76	\$292.76	Maruska Keith&Gina
307 590 18 00	1.00	SFD	5	1.00	1.00	1.00	\$292.76	\$292.76	Singhal Sanjay&Bindu Family Trust 03-05-04
307 590 19 00	1.00	SFD	5	1.00	1.00	1.00	\$292.76	\$292.76	Melz Michael J&Paige S
307 590 20 00	1.00	SFD	5	1.00	1.00	1.00	\$292.76	\$292.76	Dalton Joseph M Iii&Mary J
307 590 21 00	1.00	SFD	5	1.00	1.00	1.00	\$292.76	\$292.76	Anansombut Ai&Narongsak Laddaporn
307 590 22 00	1.00	SFD	5	1.00	1.00	1.00	\$292.76	\$292.76	Nguyen Chris&Ta Cindy
307 590 23 00	1.00	SFD	5	1.00	1.00	1.00	\$292.76	\$292.76	Nguyen Hanh Huu&Phan Kathleen Nhung
307 590 24 00	1.00	SFD	5	1.00	1.00	1.00	\$292.76	\$292.76	Ferris Marie A
307 590 25 00	1.00	SFD	5	1.00	1.00	1.00	\$292.76	\$292.76	Nguyen Family Trust 02-20-08
307 590 26 00	1.00	SFD	5	1.00	1.00	1.00	\$292.76	\$292.76	Valenzuela Eric&Katherine
307 590 27 00	1.00	SFD	5	1.00	1.00	1.00	\$292.76	\$292.76	Welstand Robert B&Sonja
307 590 28 00	1.00	SFD	5	1.00	1.00	1.00	\$292.76	\$292.76	Vaisberg Edouard&Tchmoulina Irina
307 590 29 00	1.00	SFD	5	1.00	1.00	1.00	\$292.76	\$292.76	Alford Family Trust 04-03-03
307 590 30 00	1.00	SFD	5	1.00	1.00	1.00	\$292.76	\$292.76	Gao Er-Kai&Zhang Bien
307 590 31 00	1.00	SFD	5	1.00	1.00	1.00	\$292.76	\$292.76	Baha Zobair&Kansky Anna Trs
307 590 32 00	1.00	SFD	5	1.00	1.00	1.00	\$292.76	\$292.76	Ficichy James Iii
307 590 33 00	1.00	SFD	5	1.00	1.00	1.00	\$292.76	\$292.76	Gately Family Living Trust 12-23-03
307 590 34 00	1.00	SFD	5	1.00	1.00	1.00	\$292.76	\$292.76	Yates Charles E&Feryal
307 590 35 00	1.00	SFD	5	1.00	1.00	1.00	\$292.76	\$292.76	Gu Danling&Zhang Ying
307 590 36 00	1.00	SFD	5	1.00	1.00	1.00	\$292.76	\$292.76	Holy Samuel&Karen
307 590 37 00	1.00	SFD	5	1.00	1.00	1.00	\$292.76	\$292.76	Jackson Brad L&Sandra J
307 590 38 00	1.00	SFD	5	1.00	1.00	1.00	\$292.76	\$292.76	Yau Kai Chang&Kow Ming
307 590 39 00	1.00	SFD	5	1.00	1.00	1.00	\$292.76	\$292.76	Senac Living Trust 02-05-03
307 590 40 00	1.00	SFD	5	1.00	1.00	1.00	\$292.76	\$292.76	Welty Steven&Keri L
307 590 41 00	1.00	SFD	5	1.00	1.00	1.00	\$292.76	\$292.76	Low Richard B Jr
307 590 42 00	1.00	SFD	5	1.00	1.00	1.00	\$292.76	\$292.76	Chiniga Yugandhar&Reddy Smitha
307 590 43 00	1.00	SFD	5	1.00	1.00	1.00	\$292.76	\$292.76	Hayford Steven G&Maria B Trust 10-04-00
307 590 44 00	1.00	SFD	5	1.00	1.00	1.00	\$292.76	\$292.76	Gagne Stephane P&Meissner Dagmar

EXHIBIT C - Assessment Roll (Fiscal Year 2012)
Torrey Hills Maintenance Assessment District

Parcel Number	Acres/Units ⁽¹⁾	Land Use ⁽²⁾	Zone Number	Apportionment Factors		Total EBUs	Unit Cost (\$/Ebu)	FY 2012 ⁽⁴⁾ Assessment	Owner Name
				Land Use ⁽²⁾	Benefit ⁽³⁾				
307 590 45 00	1.00	SFD	5	1.00	1.00	1.00	\$292.76	\$292.76	Tikhe Jayashree G&Girish E
307 590 46 00	1.00	SFD	5	1.00	1.00	1.00	\$292.76	\$292.76	Nguyen Vicki
307 590 47 00	1.00	SFD	5	1.00	1.00	1.00	\$292.76	\$292.76	Benjamin Gregory P&Thi T
307 590 48 00	1.00	SFD	5	1.00	1.00	1.00	\$292.76	\$292.76	Pemper Eric M
307 590 49 00	1.00	SFD	5	1.00	1.00	1.00	\$292.76	\$292.76	Zhang Beili
307 590 50 00	1.00	SFD	5	1.00	1.00	1.00	\$292.76	\$292.76	Klaffenbach John C Jr&Denise
307 590 51 00	1.00	SFD	5	1.00	1.00	1.00	\$292.76	\$292.76	Zhou Lixin&Xu Faming
307 590 52 00	1.00	SFD	5	1.00	1.00	1.00	\$292.76	\$292.76	Mason Joseph W&Loya Yolanda R
307 590 53 00	1.00	SFD	5	1.00	1.00	1.00	\$292.76	\$292.76	Bisarya Jyoti
307 590 54 00	1.00	SFD	5	1.00	1.00	1.00	\$292.76	\$292.76	Jones Steven Randy&Chang Li-Hsiang
307 590 55 00	1.00	SFD	5	1.00	1.00	1.00	\$292.76	\$292.76	Ryan Ronald C&Betsy M
307 590 56 00	1.00	SFD	5	1.00	1.00	1.00	\$292.76	\$292.76	Wang Kang&Guo Haiyun
307 590 57 00	1.00	SFD	5	1.00	1.00	1.00	\$292.76	\$292.76	Chang Yungshun&Wu Hsiujung
307 590 58 00	1.00	SFD	5	1.00	1.00	1.00	\$292.76	\$292.76	Wu Chun&Zhong Wei
307 590 59 00	1.00	SFD	5	1.00	1.00	1.00	\$292.76	\$292.76	Zhu Hong&Jiang Alice
307 590 60 00	1.00	SFD	5	1.00	1.00	1.00	\$292.76	\$292.76	Fang Joseph C&Yen Hsiao-Ching
307 590 61 00	1.00	SFD	5	1.00	1.00	1.00	\$292.76	\$292.76	Marlowe Matthew B&Anita
307 590 62 00	1.00	SFD	5	1.00	1.00	1.00	\$292.76	\$292.76	Mehta Family Revocable Trust 08-06-09
307 590 63 00	1.00	SFD	5	1.00	1.00	1.00	\$292.76	\$292.76	Luu Hai Phuoc&Natalie
307 590 64 00	1.00	SFD	5	1.00	1.00	1.00	\$292.76	\$292.76	Pai David Tak&Hou Jennifer Yu-Chen
307 590 65 00	1.00	SFD	5	1.00	1.00	1.00	\$292.76	\$292.76	Nguyen Thuy Hanh D
307 590 66 00	1.00	SFD	5	1.00	1.00	1.00	\$292.76	\$292.76	Kopelnik Alexander&Anna
307 590 67 00	1.00	SFD	5	1.00	1.00	1.00	\$292.76	\$292.76	Rosen Adam S&Patel A
307 590 68 00	1.00	SFD	5	1.00	1.00	1.00	\$292.76	\$292.76	Kim Moo Yong&Jung Yeol
307 590 69 00	1.00	SFD	5	1.00	1.00	1.00	\$292.76	\$292.76	Kreil Scott A&Krista T
307 590 70 00	1.00	SFD	5	1.00	1.00	1.00	\$292.76	\$292.76	Tran Thinh&Pham Cindy
307 590 71 00	1.00	SFD	5	1.00	1.00	1.00	\$292.76	\$292.76	Salvatore Joseph A&Shayne P
307 590 72 00	1.00	SFD	5	1.00	1.00	1.00	\$292.76	\$292.76	Haidan Trust 08-20-10
307 590 73 00	1.00	SFD	5	1.00	1.00	1.00	\$292.76	\$292.76	Engel Family Trust 3 02-03-11
307 590 74 00	1.00	SFD	5	1.00	1.00	1.00	\$292.76	\$292.76	Wu Jiejun&Zhu Hong
307 590 75 00	1.00	SFD	5	1.00	1.00	1.00	\$292.76	\$292.76	Zhang Zhensheng&Wang Xiuhua
307 590 76 00	1.00	SFD	5	1.00	1.00	1.00	\$292.76	\$292.76	P C H F Trust 02-17-10
307 590 77 00	1.00	SFD	5	1.00	1.00	1.00	\$292.76	\$292.76	Tech Darang&Monica M
307 590 78 00	1.00	SFD	5	1.00	1.00	1.00	\$292.76	\$292.76	Bhathal Hirdeypal S
307 590 79 00	1.00	SFD	5	1.00	1.00	1.00	\$292.76	\$292.76	Lavoie-Gagne Trust 11-23-10
307 620 01 00	1.00	SFD	2	1.00	1.00	1.00	\$319.02	\$319.02	McGinnis William J&Tour Elvira
307 620 02 00	1.00	SFD	2	1.00	1.00	1.00	\$319.02	\$319.02	Madireddi Malla R&Sucharitha Trs
307 620 03 00	1.00	SFD	2	1.00	1.00	1.00	\$319.02	\$319.02	Mouannes Bchara
307 620 04 00	1.00	SFD	2	1.00	1.00	1.00	\$319.02	\$319.02	Mouannes Abdo B
307 620 05 00	1.00	SFD	2	1.00	1.00	1.00	\$319.02	\$319.02	West Michael Jr&Tina L
307 620 06 00	1.00	SFD	2	1.00	1.00	1.00	\$319.02	\$319.02	Guardian Trust 07-19-10
307 620 07 00	1.00	SFD	2	1.00	1.00	1.00	\$319.02	\$319.02	Pearse Charles R&Elva I
307 620 08 00	1.00	SFD	2	1.00	1.00	1.00	\$319.02	\$319.02	Gereb Todd A
307 620 09 00	1.00	SFD	2	1.00	1.00	1.00	\$319.02	\$319.02	Quinlan James E&Sheryl L
307 620 10 00	1.00	SFD	2	1.00	1.00	1.00	\$319.02	\$319.02	Jacquette James I&Deanne M
307 620 11 00	1.00	SFD	2	1.00	1.00	1.00	\$319.02	\$319.02	Martinez Family Trust 07-29-04
307 620 12 00	1.00	SFD	2	1.00	1.00	1.00	\$319.02	\$319.02	Panauh Paymaun Family Living Trust
307 620 13 00	1.00	SFD	2	1.00	1.00	1.00	\$319.02	\$319.02	Wade Patrick J&Rebecca D
307 620 14 00	1.00	SFD	2	1.00	1.00	1.00	\$319.02	\$319.02	Opalsky David&Cindra
307 620 15 00	1.00	SFD	2	1.00	1.00	1.00	\$319.02	\$319.02	Jiang Zonghui&Yan Yujing
307 620 16 00	1.00	SFD	2	1.00	1.00	1.00	\$319.02	\$319.02	Manning Gerard M
307 620 17 00	1.00	SFD	2	1.00	1.00	1.00	\$319.02	\$319.02	Herman Robert
307 620 18 00	1.00	SFD	2	1.00	1.00	1.00	\$319.02	\$319.02	Bao David M&Charlestham Cherry
307 620 19 00	0.04	OSP	2	0.00	0.30	0.00	\$319.02	\$0.00	Torrey Hills Master Assn
307 620 20 00	0.53	OSP	2	0.00	0.30	0.00	\$319.02	\$0.00	Torrey Hills Master Assn
307 620 21 00	2.44	OSP	2	0.00	0.30	0.00	\$319.02	\$0.00	Torrey Hills Master Assn
307 630 01 00	1.00	SFD	2	1.00	1.00	1.00	\$319.02	\$319.02	Goldberg Eric S

EXHIBIT C - Assessment Roll (Fiscal Year 2012)
Torrey Hills Maintenance Assessment District

Parcel Number	Acres/ Units ⁽¹⁾	Land Use ⁽²⁾	Zone Number	Apportionment Factors		Total EBUs	Unit Cost (\$/Ebu)	FY 2012 ⁽⁴⁾ Assessment	Owner Name
				Land Use ⁽²⁾	Benefit ⁽³⁾				
307 630 02 00	1.00	SFD	2	1.00	1.00	1.00	\$319.02	\$319.02	Khrstlich Viacheslav
307 630 03 00	1.00	SFD	2	1.00	1.00	1.00	\$319.02	\$319.02	Tung Jack Wai Tung&Gigi W
307 630 04 00	1.00	SFD	2	1.00	1.00	1.00	\$319.02	\$319.02	Jaberi Javid&Jabori Judy
307 630 05 00	1.00	SFD	2	1.00	1.00	1.00	\$319.02	\$319.02	Petersen Mark&Diane
307 630 06 00	1.00	SFD	2	1.00	1.00	1.00	\$319.02	\$319.02	Patne Satyajit P&Deepa S
307 630 07 00	1.00	SFD	2	1.00	1.00	1.00	\$319.02	\$319.02	Lewis Cheryl C
307 630 08 00	1.00	SFD	2	1.00	1.00	1.00	\$319.02	\$319.02	Boule Raymond J
307 630 09 00	1.00	SFD	2	1.00	1.00	1.00	\$319.02	\$319.02	Kwong Justin Y&Maria C G
307 630 10 00	1.00	SFD	2	1.00	1.00	1.00	\$319.02	\$319.02	Kuang Xiumeng&Zhu Zheng
307 630 11 00	1.00	SFD	2	1.00	1.00	1.00	\$319.02	\$319.02	Ludwig Donald W&Scardina-Ludwig Julie A Trs
307 630 12 00	1.00	SFD	2	1.00	1.00	1.00	\$319.02	\$319.02	R R P Living Trust 03-28-01
307 630 13 00	1.00	SFD	2	1.00	1.00	1.00	\$319.02	\$319.02	Case Revocable Living Trust 03-23-00
307 630 14 00	1.00	SFD	2	1.00	1.00	1.00	\$319.02	\$319.02	Francis Trust 06-12-03
307 630 15 00	1.00	SFD	2	1.00	1.00	1.00	\$319.02	\$319.02	Wong David C
307 630 16 00	1.00	SFD	2	1.00	1.00	1.00	\$319.02	\$319.02	Salgado Jason&Jamie
307 630 17 00	1.00	SFD	2	1.00	1.00	1.00	\$319.02	\$319.02	Poplawsky Sergio&Podolsky Rina
307 630 18 00	1.00	SFD	2	1.00	1.00	1.00	\$319.02	\$319.02	Mogar John J
307 630 19 00	1.00	SFD	2	1.00	1.00	1.00	\$319.02	\$319.02	Dart Matthew&Stephanie
307 630 20 00	1.00	SFD	2	1.00	1.00	1.00	\$319.02	\$319.02	Chaiyakul Pichet&Annie
307 630 21 00	1.00	SFD	2	1.00	1.00	1.00	\$319.02	\$319.02	Starr Yong Chol Trust 12-18-03
307 630 22 00	1.00	SFD	2	1.00	1.00	1.00	\$319.02	\$319.02	Ebadat Faye F
307 630 23 00	1.00	SFD	2	1.00	1.00	1.00	\$319.02	\$319.02	Remy-Cassidy Nancy
307 630 24 00	1.00	SFD	2	1.00	1.00	1.00	\$319.02	\$319.02	No Chil Nae&Pok Sun
307 630 25 00	1.00	SFD	2	1.00	1.00	1.00	\$319.02	\$319.02	Young David&Doreen
307 630 26 00	1.00	SFD	2	1.00	1.00	1.00	\$319.02	\$319.02	Bhatia Family Trust 05-27-05
307 630 27 00	1.00	SFD	2	1.00	1.00	1.00	\$319.02	\$319.02	Meginness Stephen
307 630 28 00	1.00	SFD	2	1.00	1.00	1.00	\$319.02	\$319.02	Guo-Hou Trust 01-26-04
307 630 29 00	1.00	SFD	2	1.00	1.00	1.00	\$319.02	\$319.02	Wilde Robert
307 630 30 00	1.29	OSP	2	0.00	0.30	0.00	\$319.02	\$0.00	Torrey Hills Master Assn
307 630 31 00	0.23	OSP	2	0.00	0.30	0.00	\$319.02	\$0.00	Torrey Hills Master Assn
307 630 32 00	0.55	OSP	2	0.00	0.30	0.00	\$319.02	\$0.00	Torrey Hills Master Assn
307 640 01 00	1.00	SFD	2	1.00	1.00	1.00	\$319.02	\$319.02	Stein Arnold&Bina Minou
307 640 02 00	1.00	SFD	2	1.00	1.00	1.00	\$319.02	\$319.02	Yenamandra Rao&Annapurna Revocable Living
307 640 03 00	1.00	SFD	2	1.00	1.00	1.00	\$319.02	\$319.02	Deokule Sunil P&Komal S
307 640 04 00	1.00	SFD	2	1.00	1.00	1.00	\$319.02	\$319.02	Floeter William A&Deanna M
307 640 05 00	1.00	SFD	2	1.00	1.00	1.00	\$319.02	\$319.02	Ho Jimmy&Lisa Woo
307 640 06 00	1.00	SFD	2	1.00	1.00	1.00	\$319.02	\$319.02	Krieger Susan L Revocable 2005 Trust 03-02-05
307 640 07 00	1.00	SFD	2	1.00	1.00	1.00	\$319.02	\$319.02	Mostaan Parvin Revocable Trust 03-05-10
307 640 08 00	1.00	SFD	2	1.00	1.00	1.00	\$319.02	\$319.02	Kajeh Ray&Baha-Kajeh Afsaneh
307 640 09 00	1.00	SFD	2	1.00	1.00	1.00	\$319.02	\$319.02	Cai Zeling
307 640 10 00	1.00	SFD	2	1.00	1.00	1.00	\$319.02	\$319.02	Hill John A&Bain Gretchen
307 640 11 00	2.25	OSP	2	0.00	0.30	0.00	\$319.02	\$0.00	S C H Torrey li L L C
307 670 01 00	1.00	SFD	2	1.00	1.00	1.00	\$319.02	\$319.02	Kawasaki Andrew M&Margaret T
307 670 02 00	1.00	SFD	2	1.00	1.00	1.00	\$319.02	\$319.02	Ngo Family Trust 08-31-07
307 670 03 00	1.00	SFD	2	1.00	1.00	1.00	\$319.02	\$319.02	Arellano Javier&Lopez Irma G
307 670 04 00	1.00	SFD	2	1.00	1.00	1.00	\$319.02	\$319.02	Ahkin Natalie C
307 670 05 00	1.00	SFD	2	1.00	1.00	1.00	\$319.02	\$319.02	Mohr Kenneth D
307 670 06 00	1.00	SFD	2	1.00	1.00	1.00	\$319.02	\$319.02	Bilstad Family Trust 06-16-10
307 670 07 00	1.00	SFD	2	1.00	1.00	1.00	\$319.02	\$319.02	Yas Family Trust 08-02-91
307 670 08 00	1.00	SFD	2	1.00	1.00	1.00	\$319.02	\$319.02	Nute Family Trust 3 7-01-05
307 670 09 00	1.00	SFD	2	1.00	1.00	1.00	\$319.02	\$319.02	Macchione Nicola&Lisa M
307 670 10 00	1.00	SFD	2	1.00	1.00	1.00	\$319.02	\$319.02	Tahghigh Family Trust
307 670 11 00	1.00	SFD	2	1.00	1.00	1.00	\$319.02	\$319.02	Deegan Robert P&Pamela F
307 670 12 00	1.00	SFD	2	1.00	1.00	1.00	\$319.02	\$319.02	Rubin Judith F 2004 Trust 11-04-04
307 670 13 00	1.00	SFD	2	1.00	1.00	1.00	\$319.02	\$319.02	Hernandez Family Trust 09-17-04
307 670 14 00	1.00	SFD	2	1.00	1.00	1.00	\$319.02	\$319.02	Klein Mathew F
307 670 15 00	1.00	SFD	2	1.00	1.00	1.00	\$319.02	\$319.02	Blacher Brian&Nicole S Family Trust 05-22-03

EXHIBIT C - Assessment Roll (Fiscal Year 2012)
Torrey Hills Maintenance Assessment District

Parcel Number	Acres/ Units ⁽¹⁾	Land Use ⁽²⁾	Zone Number	Apportionment Factors		Total EBUs	Unit Cost (\$/Ebu)	FY 2012 ⁽⁴⁾ Assessment	Owner Name
				Land Use ⁽²⁾	Benefit ⁽³⁾				
307 670 16 00	1.00	SFD	2	1.00	1.00	1.00	\$319.02	\$319.02	Wilson Yukiko S
307 670 17 00	1.00	SFD	2	1.00	1.00	1.00	\$319.02	\$319.02	Dominik Family Trust 09-07-01
307 670 18 00	1.00	SFD	2	1.00	1.00	1.00	\$319.02	\$319.02	Hester Dennis M&Dawn M E
307 670 19 00	0.62	OSP	2	0.00	0.30	0.00	\$319.02	\$0.00	Torrey Hills Master Association
307 670 20 00	0.03	OSP	2	0.00	0.30	0.00	\$319.02	\$0.00	Torrey Hills Master Association
307 670 21 00	1.00	SFD	2	1.00	1.00	1.00	\$319.02	\$319.02	Farrell Travis S&Ashley A Family Trust 04-30-07
307 670 22 00	1.00	SFD	2	1.00	1.00	1.00	\$319.02	\$319.02	Sonnier-Auld Trust 01-04-02
307 670 23 00	1.00	SFD	2	1.00	1.00	1.00	\$319.02	\$319.02	Lang Anthony&Kim
307 670 24 00	1.00	SFD	2	1.00	1.00	1.00	\$319.02	\$319.02	Hayase John K&Allison K 2006 Trust
307 670 25 00	1.00	SFD	2	1.00	1.00	1.00	\$319.02	\$319.02	Guru Siradanahalli&Ayyagari Radha
307 670 26 00	1.00	SFD	2	1.00	1.00	1.00	\$319.02	\$319.02	Peckham William&Leanne E
307 670 27 00	1.00	SFD	2	1.00	1.00	1.00	\$319.02	\$319.02	Kim Taekwon&Lee Jungwon
307 670 28 00	1.00	SFD	2	1.00	1.00	1.00	\$319.02	\$319.02	Demarest Family Trust 08-27-04
307 670 29 00	1.00	SFD	2	1.00	1.00	1.00	\$319.02	\$319.02	Singler Patrick M&Bettina L
307 670 30 00	1.00	SFD	2	1.00	1.00	1.00	\$319.02	\$319.02	Rahimy Mohamad H&Sadeghian Mahbobeh
307 670 31 00	1.00	SFD	2	1.00	1.00	1.00	\$319.02	\$319.02	Wang Family Trust 05-06-98
307 670 32 00	1.00	SFD	2	1.00	1.00	1.00	\$319.02	\$319.02	Cao Sheldon&Wang Yan
307 670 33 00	1.00	SFD	2	1.00	1.00	1.00	\$319.02	\$319.02	Douzdjian Andre&Ani
307 670 34 00	1.00	SFD	2	1.00	1.00	1.00	\$319.02	\$319.02	Pallia Christopher S&Julia L
307 670 35 00	1.00	SFD	2	1.00	1.00	1.00	\$319.02	\$319.02	Seacat Andrew&Hui
307 670 36 00	1.00	SFD	2	1.00	1.00	1.00	\$319.02	\$319.02	Zhang Kevin Xiaoke&Ping Cindy Xinxin
307 670 37 00	1.00	SFD	2	1.00	1.00	1.00	\$319.02	\$319.02	Siemienowski Family Trust 11-19-08
307 670 38 00	1.00	SFD	2	1.00	1.00	1.00	\$319.02	\$319.02	Lubomirsky Family Trust 06-05-06
307 670 39 00	1.73	OSP	2	0.00	0.30	0.00	\$319.02	\$0.00	Torrey Hills Master Assn
307 671 01 00	1.00	SFD	2	1.00	1.00	1.00	\$319.02	\$319.02	Gerber Family Trust 01-25-08
307 671 02 00	1.00	SFD	2	1.00	1.00	1.00	\$319.02	\$319.02	Wang Stephen Shu&Xu Lucy
307 671 03 00	1.00	SFD	2	1.00	1.00	1.00	\$319.02	\$319.02	Chong Kenneth Trevor&Elis Tang
307 671 04 00	1.00	SFD	2	1.00	1.00	1.00	\$319.02	\$319.02	Gerstenfeld Eric S&Tammy S
307 671 05 00	1.00	SFD	2	1.00	1.00	1.00	\$319.02	\$319.02	Platt Christopher A Family 1998 Trust 11-16-98
307 671 06 00	1.00	SFD	2	1.00	1.00	1.00	\$319.02	\$319.02	Polarek Thomas M&Calfas Karen J
307 671 07 00	1.00	SFD	2	1.00	1.00	1.00	\$319.02	\$319.02	Lotton Jeff H&Boe C
307 671 08 00	1.00	SFD	2	1.00	1.00	1.00	\$319.02	\$319.02	Aikin Family Trust 11-13-02
307 671 09 00	1.00	SFD	2	1.00	1.00	1.00	\$319.02	\$319.02	Mcbride Douglas P&Janeen G
307 671 10 00	1.00	SFD	2	1.00	1.00	1.00	\$319.02	\$319.02	Rocco Linda
307 671 11 00	1.00	SFD	2	1.00	1.00	1.00	\$319.02	\$319.02	Nelson Family Trust 06-28-04
307 671 12 00	1.00	SFD	2	1.00	1.00	1.00	\$319.02	\$319.02	Chrisos Dana E
307 671 13 00	1.00	SFD	2	1.00	1.00	1.00	\$319.02	\$319.02	Ayoub George T&Manuella
307 671 14 00	1.00	SFD	2	1.00	1.00	1.00	\$319.02	\$319.02	Geiser Jessica L
307 671 15 00	1.00	SFD	2	1.00	1.00	1.00	\$319.02	\$319.02	Forrester Family Trust 02-26-10
307 671 16 00	1.00	SFD	2	1.00	1.00	1.00	\$319.02	\$319.02	Kelder David J&Margaret M
307 671 17 00	1.00	SFD	2	1.00	1.00	1.00	\$319.02	\$319.02	Adelizzi James F
307 671 18 00	1.00	SFD	2	1.00	1.00	1.00	\$319.02	\$319.02	White Bruce A&Kelly B
307 671 19 00	1.00	SFD	2	1.00	1.00	1.00	\$319.02	\$319.02	Nelles Family Trust 04-10-03
307 671 20 00	1.00	SFD	2	1.00	1.00	1.00	\$319.02	\$319.02	Wyandt Paul M&Shelby L F
307 671 21 00	1.00	SFD	2	1.00	1.00	1.00	\$319.02	\$319.02	Yen Tony&Xinli
307 671 22 00	1.00	SFD	2	1.00	1.00	1.00	\$319.02	\$319.02	Szczuka William H&Celia E Family Trust 12-30-0
307 671 23 00	1.00	SFD	2	1.00	1.00	1.00	\$319.02	\$319.02	Zomorodi Hossein&Afsaneh
307 671 24 00	1.00	SFD	2	1.00	1.00	1.00	\$319.02	\$319.02	Nash Norman R
307 671 25 00	1.00	SFD	2	1.00	1.00	1.00	\$319.02	\$319.02	Quan Mark K&Anna P
307 671 26 00	1.00	SFD	2	1.00	1.00	1.00	\$319.02	\$319.02	Acosta Gary&Kathleen
307 671 27 00	1.00	SFD	2	1.00	1.00	1.00	\$319.02	\$319.02	Covell Shawn A
307 671 28 00	0.25	OSP	2	0.00	0.30	0.00	\$319.02	\$0.00	Torrey Hills Master Association
307 671 29 00	0.70	OSP	2	0.00	0.30	0.00	\$319.02	\$0.00	S C H Torrey Iii L L C
307 671 30 00	0.20	OSP	2	0.00	0.30	0.00	\$319.02	\$0.00	Torrey Hills Master Association
307 680 01 00	1.00	SFD	2	1.00	1.00	1.00	\$319.02	\$319.02	Strong Helene C
307 680 02 00	1.00	SFD	2	1.00	1.00	1.00	\$319.02	\$319.02	Malkani Ravi&Madhu
307 680 03 00	1.00	SFD	2	1.00	1.00	1.00	\$319.02	\$319.02	Gibson Clark C&Patti Suzanne E

EXHIBIT C - Assessment Roll (Fiscal Year 2012)
Torrey Hills Maintenance Assessment District

Parcel Number	Acres/ Units ⁽¹⁾	Land Use ⁽²⁾	Zone Number	Apportionment Factors		Total EBUs	Unit Cost (\$/Ebu)	FY 2012 ⁽⁴⁾ Assessment	Owner Name
				Land Use ⁽²⁾	Benefit ⁽³⁾				
307 680 04 00	1.00	SFD	2	1.00	1.00	1.00	\$319.02	\$319.02	He Family Trust 01-07-06
307 680 05 00	1.00	SFD	2	1.00	1.00	1.00	\$319.02	\$319.02	Lou Jihong Tr
307 680 06 00	1.00	SFD	2	1.00	1.00	1.00	\$319.02	\$319.02	Leychkis Yan&Tamila
307 680 07 00	1.00	SFD	2	1.00	1.00	1.00	\$319.02	\$319.02	Annett Family Trust 08-31-07
307 680 08 00	1.00	SFD	2	1.00	1.00	1.00	\$319.02	\$319.02	Wilson Family Trust 01-10-07
307 680 09 00	1.00	SFD	2	1.00	1.00	1.00	\$319.02	\$319.02	Lupacchini Thomas&Dorothy Trust 08-06-05
307 680 10 00	1.00	SFD	2	1.00	1.00	1.00	\$319.02	\$319.02	Purcell Christopher&Rachel Family Trust 03-03-0
307 680 11 00	1.00	SFD	2	1.00	1.00	1.00	\$319.02	\$319.02	Lee Michael
307 680 12 00	1.00	SFD	2	1.00	1.00	1.00	\$319.02	\$319.02	Doan Eric H&Kristine B
307 680 13 00	1.00	SFD	2	1.00	1.00	1.00	\$319.02	\$319.02	Chen Jian&Zhou Jie-Hua
307 680 14 00	1.00	SFD	2	1.00	1.00	1.00	\$319.02	\$319.02	Grunvald Eduardo L.&Hayley S
307 680 15 00	1.00	SFD	2	1.00	1.00	1.00	\$319.02	\$319.02	Wadhwa Family Trust 06-27-03
307 680 16 00	1.00	SFD	2	1.00	1.00	1.00	\$319.02	\$319.02	Perrone Family Living 2010 Trust 05-28-10
307 680 17 00	1.00	SFD	2	1.00	1.00	1.00	\$319.02	\$319.02	Stearns Scott&Tiffany
307 680 18 00	1.00	SFD	2	1.00	1.00	1.00	\$319.02	\$319.02	Singh Bachittar&Parminder K
307 680 19 00	1.00	SFD	2	1.00	1.00	1.00	\$319.02	\$319.02	Palakodeti Family Trust 10-04-02
307 680 20 00	1.00	SFD	2	1.00	1.00	1.00	\$319.02	\$319.02	Andrews Jonathan D&Dawn M
307 680 21 00	1.00	SFD	2	1.00	1.00	1.00	\$319.02	\$319.02	Tejwani Harbahar D Family Trust 10-12-90
307 680 22 00	1.00	SFD	2	1.00	1.00	1.00	\$319.02	\$319.02	Ho Jimmy&Lisa Woo Trust 01-31-01
307 680 23 00	1.00	SFD	2	1.00	1.00	1.00	\$319.02	\$319.02	Zhang Yang Trust 06-02-03
307 680 24 00	1.00	SFD	2	1.00	1.00	1.00	\$319.02	\$319.02	Lim Family Trust 07-25-02
307 680 25 00	1.00	SFD	2	1.00	1.00	1.00	\$319.02	\$319.02	Kang Sung Kyu
307 680 26 00	1.00	SFD	2	1.00	1.00	1.00	\$319.02	\$319.02	Mallari&Ramirez-Mallari Trust 04-18-03
307 680 27 00	1.00	SFD	2	1.00	1.00	1.00	\$319.02	\$319.02	Chen Weichao G&Sandy H
307 680 28 00	1.00	SFD	2	1.00	1.00	1.00	\$319.02	\$319.02	Chao Family Trust 09-30-03
307 680 29 00	1.00	SFD	2	1.00	1.00	1.00	\$319.02	\$319.02	Hampton Revocable Living Trust 03-01-00
307 680 30 00	1.00	SFD	2	1.00	1.00	1.00	\$319.02	\$319.02	Razuki Salam
307 680 31 00	0.56	OSP	2	0.00	0.30	0.00	\$319.02	\$0.00	Torrey Hills Master Assn
307 680 32 00	1.15	OSP	2	0.00	0.30	0.00	\$319.02	\$0.00	Torrey Hills Master Assn
307 680 33 00	0.09	OSP	2	0.00	0.30	0.00	\$319.02	\$0.00	Torrey Hills Master Assn
310 040 26 00	6.55	OSP	4	0.00	0.30	0.00	\$151.44	\$0.00	City Of San Diego
310 040 28 00	146.00	MFR	4	0.70	1.00	102.20	\$151.44	\$15,477.18	P R I I Gateway Torrey Hills Ca L L C
310 040 30 00	1.54	OSP	4	0.00	0.30	0.00	\$151.44	\$0.00	P R I I Gateway Torrey Hills Ca L L C
310 140 01 00	46.00	MFR	4	0.70	1.00	32.20	\$151.44	\$4,876.38	Irvine Co L L C
310 140 02 00	69.00	MFR	4	0.70	1.00	48.30	\$151.44	\$7,314.56	Irvine Co L L C
310 140 03 00	69.00	MFR	4	0.70	1.00	48.30	\$151.44	\$7,314.56	Irvine Co L L C
310 140 04 00	46.00	MFR	4	0.70	1.00	32.20	\$151.44	\$4,876.38	Irvine Co L L C
310 141 01 00	46.00	MFR	4	0.70	1.00	32.20	\$151.44	\$4,876.38	Irvine Co L L C
310 141 02 00	1.77	OSP	4	0.00	0.30	0.00	\$151.44	\$0.00	Irvine Co L L C
310 141 03 00	69.00	MFR	4	0.70	1.00	48.30	\$151.44	\$7,314.56	Irvine Co L L C
310 141 04 00	59.00	MFR	4	0.70	1.00	41.30	\$151.44	\$6,254.48	Irvine Co L L C
310 141 05 00	69.00	MFR	4	0.70	1.00	48.30	\$151.44	\$7,314.56	Irvine Co L L C
TOTAL		-	-	-		4,219.02	-	\$976,708	

(1) Applicable units (acres or dwelling units) dependent upon Land Use Code.
(2) Refer to Assessment Engineer's Report for descriptions of Land Use Code and Land Use Factor.
(3) Refer to Assessment Engineer's Report for applicable Benefit Factor.
(4) FY 2012 is the City's Fiscal Year 2012, which begins July 1, 2011 and ends June 30, 2012.