



America's Finest City

THE CITY OF SAN DIEGO



Assessment Engineer's Report

STREET LIGHT DISTRICT NO. 1 MAINTENANCE ASSESSMENT DISTRICT

Annual Update for Fiscal Year 2015

under the provisions of the

**San Diego Maintenance Assessment District Ordinance
of the San Diego Municipal Code**

and

**Landscaping & Lighting Act of 1972
of the California Streets & Highways Code**

Prepared For

City of San Diego, California

Prepared By

EFS Engineering, Inc.

P.O. Box 22370

San Diego, CA 92192-2370

(858) 752-3490

June 2014

(revised July 16, 2014)

CITY OF SAN DIEGO

Mayor

Kevin Faulconer

City Council Members

Sherrí Lightner
District 1 (Council President Pro Tem)

Ed Harris
District 2

Todd Gloria
District 3 (Council President)

Myrtle Cole
District 4

Mark Kersey
District 5

Lorie Zapf
District 6

Scott Sherman
District 7

David Alvarez
District 8

Marti Emerald
District 9

City Attorney

Jan Goldsmith

Chief Operating Officer

Scott Chadwick

City Clerk

Elizabeth Maland

Independent Budget Analyst

Andrea Tevlin

City Engineer

James Nagelvoort

Assessment Engineer

EFS Engineering, Inc.

Table of Contents

Assessment Engineer's Report Street Light District No. 1 Maintenance Assessment District

Preamble	1
Executive Summary	2
Background.....	3
District Proceedings for Fiscal Year 2015	3
Bond Declaration	4
District Boundary	4
Project Description	4
Separation of General and Special Benefits	4
City Standard	5
External Benefits.....	5
Cost Estimate	6
Estimated Costs.....	6
Annual Cost-Indexing.....	6
Method of Apportionment	7
Estimated Benefit of the Improvements	7
Sample Calculations	8
Summary Results	9

EXHIBITS

Exhibit A: District Boundary

Exhibit B: Estimated Annual Expenses, Revenues & Reserves

Exhibit C: Assessment Roll

Assessment Engineer's Report

Street Light District No. 1

Maintenance Assessment District

Preamble

Pursuant to the provisions of the "San Diego Maintenance Assessment District Ordinance" (being Division 2, Article 5, Chapter VI beginning at Section 65.0201 of the San Diego Municipal Code), provisions of the "Landscaping and Lighting Act of 1972" (being Part 2 of Division 15 of the California Streets and Highways Code), applicable provisions of "Proposition 218" (being Article XIID of the California Constitution), and provisions of the "Proposition 218 Omnibus Implementation Act" (being California Senate Bill 919) (the aforementioned provisions are hereinafter referred to collectively as "Assessment Law"), in connection with the proceedings for the STREET LIGHT DISTRICT NO. 1 MAINTENANCE ASSESSMENT DISTRICT (hereinafter referred to as "District"), EFS ENGINEERING, INC., as Assessment Engineer to the City of San Diego for these proceedings, submits herewith this report for the District as required by California Streets and Highways Code Section 22565.

FINAL APPROVAL, BY RESOLUTION NO. _____ ,
ADOPTED BY THE CITY COUNCIL OF THE CITY OF SAN
DIEGO, COUNTY OF SAN DIEGO, CALIFORNIA, ON THE
_____ DAY OF _____, 2014.

Elizabeth Maland, CITY CLERK
CITY OF SAN DIEGO
STATE OF CALIFORNIA



Executive Summary

Project: Street Light District No. 1
 Maintenance Assessment District

Apportionment Method: Linear Frontage Foot (LFF)

	FY 2014	FY 2015 ⁽¹⁾⁽²⁾	Maximum ⁽³⁾ Authorized
Number of Sub-Districts:	57	55	--
Total Parcels Assessed:	15,458	14,361	--
Total Estimated Assessment:	\$369,022	\$359,528	--
Total Number of LFF:	835,586	761,431	--
Assessment per LFF:	-- ⁽⁴⁾	-- ⁽⁴⁾	-- ⁽⁴⁾

- ⁽¹⁾ FY 2015 is the City's Fiscal Year 2015, which begins July 1, 2014 and ends June 30, 2015. Total Parcels Assessed, Total Estimated Assessment, and Total Number of LFF may vary from fiscal prior year values due to parcel changes.
- ⁽²⁾ Certain parcels located in Sub-Districts #26 (Kensington), #73 (Talmadge Park) and #81 (Adams Avenue #2) deannexed/detached as part of the FY 2015 proceedings.
- ⁽³⁾ Maximum authorized annual amounts subject to cost-indexing provisions as set forth in this Assessment Engineer's Report.
- ⁽⁴⁾ Unit assessment rate (\$/LFF) varies by Sub-District. Refer to **Table 1** in Assessment Engineer's Report for unit assessment rate by Sub-District.

District History: The District was established in July 1970. The District was balloted in Fiscal Year 1998 for compliance with Proposition 218. By a mail ballot proceeding, majority property owners (68.61% of the weighted vote) approved Fiscal Year 1998 assessments, and provisions for annual cost-indexing.

Annual Cost-Indexing: The maximum authorized assessment rate has been increased based on the approved annual cost-indexing provisions.

Bonds: No bonds will be issued in connection with this District



Background

The San Diego Street Lighting District No. 1 Maintenance Assessment District (District) was established July 1970. The original Assessment Engineer's Report is on file in the City of San Diego (City) Clerk's office. The District provides funding for the energy and maintenance costs for lighting levels above City standard. New lighting areas may be added to the District by annexation as sub-districts. The District currently consists of fifty-five (55) sub-districts located throughout the City as generally depicted in **Exhibit A**.

The District was balloted in Fiscal Year 1998 for compliance with Proposition 218. By a mail ballot proceeding, property owners approved the District with 68.61% of weighted votes supporting the proposed assessments. Over 36% of property owners responded to the mail ballot. The Assessment Engineer's Report, preliminarily accepted in Fiscal Year 1998 by Resolution Number R-288824 on June 8, 1997, proposed Fiscal Year 1998 assessments and provisions for annual cost-indexing of the maximum authorized assessments. The Assessment Engineer's Report was approved and assessments confirmed by Resolution Number R-289046 on August 5, 1997.

District Proceedings for Fiscal Year 2015

This District is authorized and administered under the provisions of the "San Diego Maintenance Assessment District Procedural Ordinance of 1986" (being Division 2, Article 5, Chapter VI beginning at Section 65.0201 of the San Diego Municipal Code), provisions of the "Landscaping and Lighting Act of 1972" (being Part 2 of Division 15 of the California Streets and Highways Code), applicable provisions of "Proposition 218" (being Article XIID of the California Constitution), and provisions of the "Proposition 218 Omnibus Implementation Act" (being California Senate Bill 919) (the aforementioned provisions are hereinafter referred to collectively as "Assessment Law").

The purpose of the proposed proceedings and this Assessment Engineer's Report is to update the District budget and assessments for Fiscal Year 2015. The Fiscal Year 2015 assessments proposed within this Assessment Engineer's Report are equal to or less than the



maximum authorized assessment. Therefore, the vote requirements of Section 4 of Article XIID do not apply to these proceedings.

A public hearing will be scheduled where public testimony will be heard by the Council, and the Council may, at its discretion, adopt a resolution ordering the levying of the proposed assessments.

Bond Declaration

No bonds will be issued in connection with this District.

District Boundary

The Boundary Map and Assessment Diagram for the District are on file in the Maintenance Assessment Districts Section of the Park and Recreation Department of the City of San Diego and by reference is made a part of this report. The Boundary Map and Assessment Diagram are available for public inspection during normal business hours. The general location of each sub-district is depicted in **Exhibit A**.

Project Description

The project to be funded by the proposed assessments is the energy and maintenance costs of street lighting facilities above the City standard. The necessary service includes, but is not limited to, supplying electrical energy, replacing lamps and glassware, and providing maintenance to lighting fixtures and poles.

The engineering drawings for the improvements maintained by the District are on file at Maps and Records in the Development Services Department and are incorporated herein. The specifications for maintenance to be performed are contained in City contracts on file with the City Clerk and the Park and Recreation Department. The specifications are available for public inspection during normal business hours.

Separation of General and Special Benefits

The identified improvements/services provide benefits to the parcels located within the District. Some of these benefits are “special



benefits,” benefits that are above and beyond the City’s standard level of service, and exclusive of those “general benefits” provided to the public at large or properties located outside the District. Under Assessment Law, only “special benefits” are assessable. As such, isolation and quantification of the “special benefits” associated with the improvements/services are paramount, and illustrated in the following equations:

$$\text{Special Benefits} = \text{Total Benefits} - \text{General Benefits}$$

$$\text{General Benefits} = \text{City Standard} + \text{External Benefits}$$

$$\text{Special Benefits} = \text{Total Benefits} - [\text{City Standard} + \text{External Benefits}]$$

In these equations, “Total Benefits” refers to the cost of providing the total benefits of the improvements/services; “City Standard” represents the cost of providing the City’s standard level of service; and “External Benefits” refers to the cost of those additional benefits accruing to the public at large or properties located outside the District. In order to isolate the “Special Benefits,” it is necessary to quantify the amount of “General Benefits” associated with the improvements/services.

City Standard

As a “general benefit” (not funded by assessments), the District will continue to receive the standard level of service provided to the public at large under City-funded and administered programs for maintenance and servicing of public facilities and improvements (e.g., medians, open space, street lights, street trees, sidewalks, parks, etc.), including street sweeping and graffiti removal on public property. Consistent with City policy for the public at large, the City will provide the District with standard service levels and contribute for lighting maintenance and energy costs an amount equivalent to that used for City minimum required streetlights (see *City Council Policy 200-18* for lighting standards). These levels of service, reviewed and adjusted annually by the City, are “general benefits” administered by the District.



External Benefits

Assessment Law prohibits levying assessments to pay for “general benefits” conferred to the public at large or properties located outside the District. Based on a review of the spatial limits of the District and the proposed improvements/services, it has been determined that the maintenance and servicing of the improvements has the potential to confer benefits to others outside the District.

It is estimated as much as 9.4% of the total benefit (in excess of the City standard) may accrue to the public at large or properties located outside the District (with an estimated 0.0% accruing directly to properties located outside the District, and the remaining 9.4% accruing to the general public as indirect/incidental beneficiaries passing through the District or utilizing District-provided amenities). The estimated costs associated with these “general benefits” have been quantified and will not be funded by assessments.

Cost Estimate

Estimated Costs

Estimated Fiscal Year 2015 annual expenses, revenues, reserves, and assessments (provided by the City) for the District are included as **Exhibit B** hereto.

Annual Cost-Indexing

With the passage of Proposition 218, any proposed increase in assessments must be placed for approval before the property owners by a mail ballot and a public hearing process, similar to these proceedings. A majority of ballots received must be affirmative for the City Council to confirm and levy the increased assessments. For small assessment districts or districts with relatively low dollar assessments, the cost of an engineer's report, balloting, and the public hearing process can potentially exceed the total cost of the increase. These incidental costs of the proceedings can be added to the assessments, resulting in even higher assessments.

Indexing assessments annually to the San Diego Consumer Price Index for Urban Consumers (SDCPI-U), as approved by the District property



owners in Fiscal Year 1998, allows for minor increases for normal maintenance and operating cost escalation without incurring the costs of the Proposition 218 ballot proceedings. Any significant change in the assessment initiated by an increase in service provided or other significant changes to the District would still require the Proposition 218 proceedings and property owner approval.

The maximum authorized assessment established in the Fiscal Year 1998 proceedings are authorized to be indexed (increased or decreased) annually by the factor published in the SDCPI-U. The annual change in second half SDCPI-U values, as compiled by the U.S. Bureau of Labor Statistics (see www.bls.gov), for the prior year period was from 257.285 to 261.679 (a 1.71% increase). In accordance with the approved cost-indexing provisions, the maximum authorized assessment rates contained within this Assessment Engineer's Report have been increased by 1.71%.

Method of Apportionment

Estimated Benefit of the Improvements

It is estimated that the special benefit received by each parcel is directly proportional to the linear front footage (LFF) of each parcel fronting the enhanced lighting corridor. Energy and maintenance costs for each sub-district within the District are based on the type, wattage, and the number of lights, lighting fixtures and poles in each sub-district. Prorated shares of the total District major maintenance and repair costs and the incidental costs are also added to individual sub-district costs. For each sub-district, the estimated costs of maintenance and energy were divided by the total LFF within the sub-district to determine a unit assessment rate per LFF. **Table 1** on the following page provides a summary of unit assessment rates by sub-district.



TABLE 1: Sub-District Costs & Information
Street Light District No. 1 Maintenance Assessment District

Sub-District Number	Sub-District Name	Parcel Count	Lineal Front Footage (LFF)	FY 2015 ⁽¹⁾	
				Unit Cost	Total Cost
3	Frontage Road	12	1,714.00	\$1.0785	\$1,848.48
4	Russell Heights	102	6,053.00	\$0.1782	\$1,077.86
5	University Avenue #3	155	13,139.56	\$1.3051	\$17,147.94
7	Loma Palisades	400	10,605.00	\$0.1780	\$1,882.20
8	Mission Valley #2	38	11,801.25	\$1.4172	\$16,724.58
9	La Jolla Shores	410	20,607.00	\$0.2534	\$5,218.72
10	University City	76	4,712.00	\$0.1330	\$626.24
11	Adams Avenue	107	5,673.96	\$0.9193	\$5,215.70
12	Sunset Cliffs #2	218	15,587.00	\$0.0541	\$842.24
13	Pacific Hwy #1	876	15,355.39	\$1.2008	\$18,432.96
16	Sunset Cliffs #1	1,031	75,123.96	\$0.0383	\$2,876.94
17	La Jolla #1	433	22,575.83	\$0.6401	\$14,448.50
18	Presidio Hills ⁽²⁾	70	6,563.00	\$0.0000	\$0.00
19	Mission Valley #1	4	4,844.00	\$1.4033	\$6,797.56
20	University Avenue #2	204	10,368.18	\$1.1094	\$11,501.00
24	San Geronio	36	4,453.07	\$0.4119	\$1,833.94
25	Hermosa #1	59	4,949.00	\$0.2094	\$1,035.98
27	College Park #1	312	23,957.00	\$0.3774	\$9,040.18
28	Collwood #1	128	8,289.00	\$0.1726	\$1,430.88
30	Five Points	99	5,300.00	\$1.3628	\$7,222.24
33	Ocean Beach #1 ⁽²⁾	208	10,477.98	\$0.0000	\$0.00
34	Pacific Beach #1	848	42,838.44	\$0.3780	\$16,191.38
35	Roseville #1	154	9,605.96	\$0.3900	\$3,746.14
36	Midway Drive	115	10,749.00	\$1.2010	\$12,909.20
37	Logan Avenue	51	2,581.00	\$0.9741	\$2,513.74
38	Cabrillo Palisades	63	5,669.00	\$0.4893	\$2,773.36
39	Montemar #1	127	8,841.00	\$0.4183	\$3,697.84
40	Pacific Beach #2	44	1,819.00	\$0.3023	\$549.94
41	7th Avenue	76	1,367.00	\$0.3808	\$520.42
42	8th Avenue	18	1,185.00	\$0.3310	\$392.12
43	Garnet Avenue	208	8,782.00	\$1.2508	\$10,983.20
44	Crown Point #1	131	7,648.00	\$0.4310	\$3,295.90
47	Rolando #1	407	25,580.00	\$0.3759	\$9,614.54
48	Rolando #2	455	34,785.00	\$0.1726	\$6,001.78
49	College Grove #1	122	10,396.29	\$0.4263	\$4,431.38
50	College View #1	33	2,742.00	\$0.3503	\$960.32
52	Loma Portal #1	839	54,608.00	\$0.2235	\$12,204.60
53	6th Avenue	337	4,785.32	\$1.7377	\$8,313.82
54	Golden Hill	1,921	79,411.20	\$0.7539	\$59,865.14
58	Emerald Hill Estate	400	29,115.86	\$0.1617	\$4,706.36
59	Linda Vista	89	13,433.33	\$0.6575	\$8,832.10
60	Mission Boulevard	86	5,270.41	\$0.9628	\$5,074.02
61	Stockton	206	12,264.00	\$0.4197	\$5,145.90
67	Market Street	32	2,044.68	\$1.0626	\$2,172.58
68	Newport Avenue (Incl Ocean Beach #2) ⁽²⁾	204	14,277.04	\$0.0000	\$0.00
69	Five Creek	608	15,536.37	\$0.2669	\$4,145.72
71	Scripps Miramar	723	50,950.24	\$0.2791	\$14,216.74
72	25th Street ⁽²⁾	40	3,107.00	\$0.0000	\$0.00
74	Eastgate Technology Park	2	1,921.00	\$1.2688	\$2,437.36
75	Robinhood Creek	68	2,176.00	\$0.9779	\$2,127.04
80	Uptown (San Diego #2)	239	7,058.00	\$1.9417	\$13,703.40
81	Adams Avenue #2	72	4,277.04	\$1.5900	\$6,800.26
82	Adams Avenue #3	19	1,220.00	\$2.1916	\$2,673.70
84	Mission Valley #3	582	3,175.78	\$0.4860	\$1,538.00
85	Carmel Valley ⁽³⁾	64	62.00	\$28.7955	\$1,785.60
TOTAL		14,361	761,431	-	\$359,528

⁽¹⁾ FY 2015 is the City's Fiscal Year 2015, which begins July 1, 2014 and ends June 30, 2015.

⁽²⁾ District costs funded by other sources.

⁽³⁾ Uniform assessment per parcel.

Sample Calculations

As described above, assessments have been calculated for each parcel based the linear front footage (LFF) of the property along the improvement/service corridor.

LFF = Linear Front Footage

Shown below are LFF calculations for various sample parcels.

- **Property with 50-foot frontage**
LFF = 50.00 LFF

- **Property with 140-foot frontage**
LFF = 140.00 LFF

- **10-unit Condominium Property with 100-foot frontage**
LFF (per condo unit) = 100.00 LFF / 10 units = 10.00 LFF

The total assessment for each parcel in the District is based on the calculated LFF for the parcel and the applicable unit assessment rate for the zone in which the parcel is located, as shown in the following equation:

Total Assessment = Total LFF x Unit Assessment Rate



Summary Results

The general location of each sub-district is presented in **Exhibit A**.

An estimate of the costs of the improvements provided by the District is included as **Exhibit B** to this report.

The assessment methodology utilized is as described in the text of this report. Based on this methodology, the LFF and Fiscal Year 2015 District assessment for each parcel were calculated and are shown in the Assessment Roll (**Exhibit C**).

Each lot or parcel of land within the District has been identified by unique County Assessor's Parcel Number on the Assessment Roll and the Boundary Map and Assessment Diagram referenced herein. The net assessment for each parcel for Fiscal Year 2015 can be found on the Assessment Roll.

This report has been prepared and respectfully submitted by:

EFS ENGINEERING, INC.



Eugene F. Shank, PE C 52792

Sharon F. Risse



I, _____, as CITY CLERK of the CITY OF SAN DIEGO, COUNTY OF SAN DIEGO, CALIFORNIA, do hereby certify that the Assessment as shown on the Assessment Roll, together with the Assessment Diagram, both of which are incorporated into this report, were filed in my office on the ____ day of _____, 2014.

Elizabeth Maland, CITY CLERK
CITY OF SAN DIEGO
STATE OF CALIFORNIA

I, _____, as CITY CLERK of the CITY OF SAN DIEGO, COUNTY OF SAN DIEGO, CALIFORNIA, do hereby certify that the foregoing Assessment, together with the Assessment Diagram incorporated into this report, was approved and confirmed by the CITY COUNCIL of said City on the ____ day of _____, 2014.

Elizabeth Maland, CITY CLERK
CITY OF SAN DIEGO
STATE OF CALIFORNIA

EXHIBIT A

San Diego Street Lighting Maintenance Assessment District #1

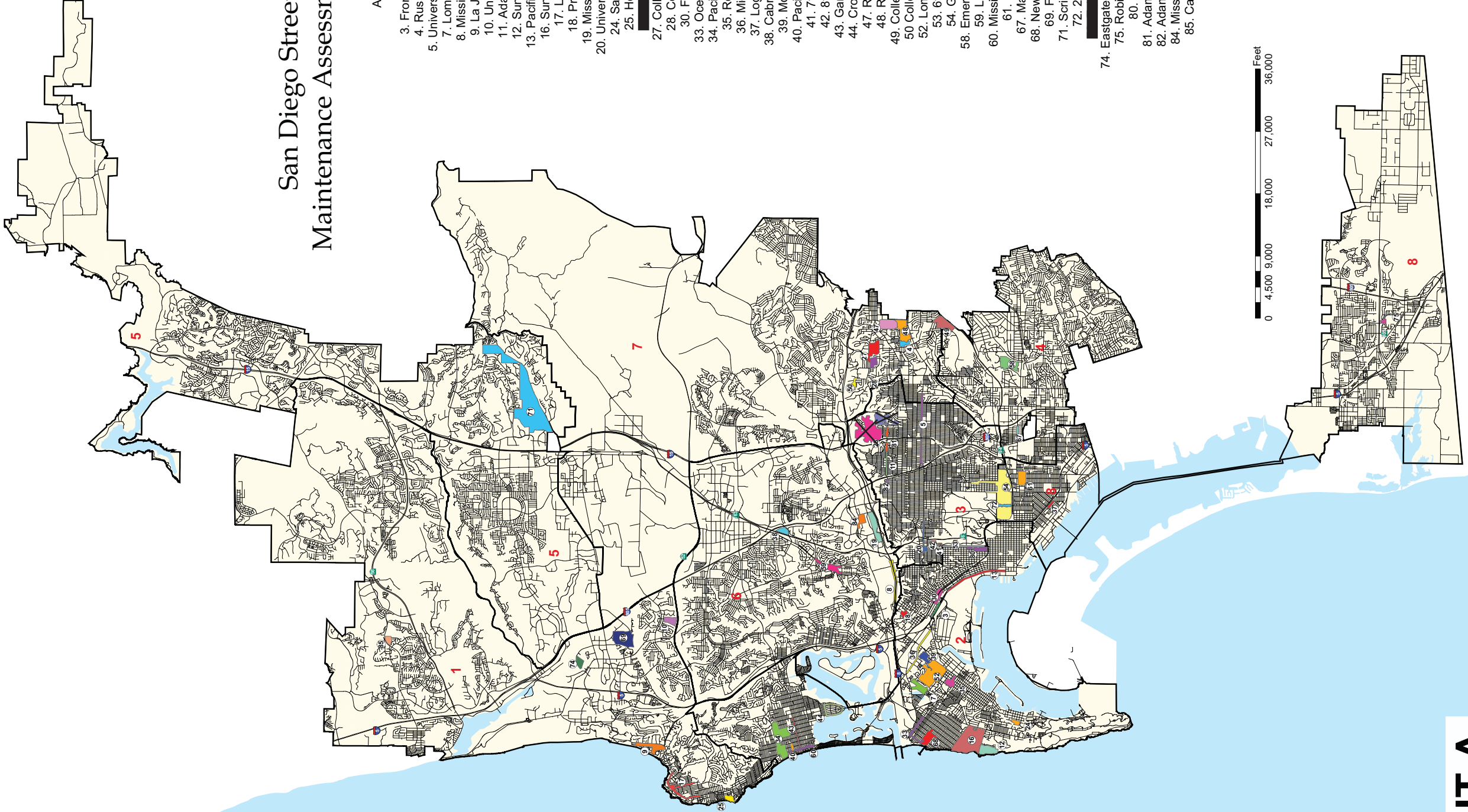

- AREAS
- 3. Frontage Road
 - 4. Russell Heights
 - 5. University Avenue #3
 - 7. Loma Palisades
 - 8. Mission Valley #2
 - 9. La Jolla Shores
 - 10. University City
 - 11. Adams Avenue
 - 12. Sunset Cliffs #2
 - 13. Pacific Highway #1
 - 16. Sunset Cliffs #1
 - 17. La Jolla #1
 - 18. Presidio Hills
 - 19. Mission Valley #1
 - 20. University Avenue #2
 - 24. San Geronimo
 - 25. Hermosa #1
 - 27. College Park #1
 - 28. Collwood #1
 - 30. Five Points
 - 33. Ocean Beach #1
 - 34. Pacific Beach #1
 - 35. Roseville #1
 - 36. Midway Drive
 - 37. Logan Avenue
 - 38. Cabrillo Palisades
 - 39. Montemar #1
 - 40. Pacific Beach #2
 - 41. 7th Avenue
 - 42. 8th Avenue
 - 43. Gamet Avenue
 - 44. Crown Point #1
 - 47. Rolando #1
 - 48. Rolando #2
 - 49. College Grove #1
 - 50. College View #1
 - 52. Loma Portal #1
 - 53. 6th Avenue
 - 54. Golden Hill
 - 58. Emerald Hill Estate
 - 59. Linda Vista
 - 60. Mission Boulevard
 - 61. Stockton
 - 67. Market Street
 - 68. Newport Avenue
 - 69. Five Creek
 - 71. Scripps Miramar
 - 72. 25th Street
 - 74. Eastgate Technology Park
 - 75. Robinhood Creek
 - 80. Uptown
 - 81. Adams Avenue #2
 - 82. Adams Avenue #3
 - 84. Mission Valley #3
 - 85. Carmel Valley

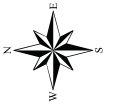
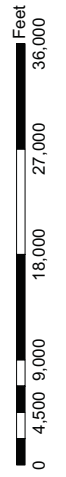

Every reasonable effort has been made to ensure the accuracy of this map. However, neither the staff nor the City of San Diego warrants the accuracy or completeness of any information shown on this map. THIS MAP IS PROVIDED WITHOUT WARRANTY OF ANY KIND, INCLUDING MERCHANTABILITY AND FITNESS FOR A PARTICULAR PURPOSE. PROPRIETARY INFORMATION: The use of this information is restricted to the project for which it was prepared. Any other use or distribution of this map without the express written permission of the City of San Diego is prohibited. This map contains information which has been reproduced with permission granted by Thomas Bros. Maps.

EXHIBIT B

EXHIBIT B

**Park and Recreation Department - Open Space Division
Maintenance Assessment Districts Program
Summary of Fiscal Year 2015 (07-01-14 to 06-30-15) Budget**

**Street Light District No. 1 Maintenance Assessment District
Fund 200025**

	FY 2013 Unaudited Actuals	FY 2014 Estimate	FY 2015 Proposed
<u>District Expenses</u>			
City Services - Street Division Street Light Maint. Charges	\$ -	\$ 50,000.00	\$ 55,000.00
City Services - Electrician/Lighting Inspector	\$ -	\$ 67,500.00	\$ 74,250.00
Street Light Enterprise Asset Management (EAM) System	\$ 23,090.00	\$ -	\$ -
Electrical and Special Lighting	\$ 255,665.10	\$ 257,200.00	\$ 299,257.00
Special Districts Administration	\$ 30,157.00	\$ 34,150.00	\$ 28,536.00
Vehicle Usage & Assignment	\$ -	\$ -	\$ 1,788.00
.23 FTE Grounds Maintenance Manager - Contract Administrator (Total Labor & Fringe)	\$ -	\$ -	\$ 26,626.00
Subtotal	\$ 278,755.10	\$ 374,700.00	\$ 485,457.00
TOTAL EXPENSE	\$ 278,755.10	\$ 374,700.00	\$ 485,457.00
<u>District Revenues & Reserves</u>			
Special Assessments	\$ 367,405.69	\$ 374,434.00	\$ 359,527.74 ⁽¹⁾
Interest Earnings	\$ 1,508.74	\$ 1,350.00	\$ 650.00
City Contributions			
General Fund – General Benefit Offset	\$ -	\$ -	\$ 45,632.96
Other Misc Revenue - Fund 200026 SD St. LMO-Major Maint. ⁽²⁾	\$ 12,688.22	\$ -	\$ -
TOTAL REVENUE	\$ 368,914.43	\$ 375,784.00	\$ 405,810.70
<u>District Reserves</u>			
Beginning Fund Balance	\$ 248,513.76	\$ 302,274.53	\$ 269,208.53
Change in Fund Balance	\$ 53,760.77	\$ (33,066.00)	\$ (79,646.30)
Year End Operating Reserves	\$ 302,274.53	\$ 269,208.53	\$ 189,562.23

⁽¹⁾ Special assessments revenue adjusted to reflect latest parcel information and applicable cost-indexing provisions.

⁽²⁾ FY 2013 Comptroller's review of "Inactive" Funds resulted in those Funds being closed. Fund 200026 - SD St. LMO-Major Maint. Fund was closed and the funds were returned to the Street Light District No. 1 MAD.

EXHIBIT C

**ASSESSMENT ENGINEER'S REPORT
ASSESSMENT ROLL**

The undersigned, pursuant to the "Maintenance Assessment Districts Ordinance" (Division 2, Article 5, Chapter VI beginning at Section 65.0201 of the San Diego Municipal Code), the "Landscaping and Lighting Act of 1972" (Part 2, Division 15 of the California Streets and Highways Code), applicable provisions of "Proposition 218" (Article XIII D of the California Constitution), and the "Proposition 218 Omnibus Implementation Act" (California Senate Bill 919) (the aforementioned provisions are hereinafter referred to collectively as "Assessment Law"), does hereby submit the following:

1. Pursuant to the provisions of Assessment Law and the Resolution of Intention, we have assessed the costs and expenses of the works of improvement (maintenance) to be performed in the Assessment District upon the parcels of land in the Assessment District in accordance with the approved apportionment methodology. For particulars as to the identification of said parcels, reference is made to the Assessment Diagram and Boundary Map on file in the Maintenance Assessment Districts section of the Park and Recreation Department of the City of San Diego. The general location of each sub-district within the District is depicted in the Assessment Engineer's Report as **Exhibit A**.
2. The Assessment Diagram included in this report shows the Assessment District, as well as the boundaries and dimensions of the respective parcels and subdivisions of land within the Assessment District, the same as existed at the time of the passage of the Resolution of Intention, each of which subdivisions of land or parcels or lots respectively have been given a separate number upon the Assessment Diagram and in the Assessment Roll (**Exhibit C**).
3. By virtue of the authority contained in said Assessment Law, and by further direction and order of the legislative body, we hereby make the following assessment to cover the costs and expenses of the works of improvement (maintenance) for the Assessment District based on the costs and expenses as set forth in the Assessment Engineer's Report.

For particulars as to the individual assessments and their descriptions, reference is made to the Assessment Roll (**Exhibit C**) attached hereto.

DATED: July 16, 2014

EFS ENGINEERING, INC.

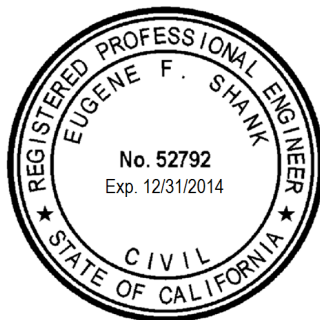

By: Eugene F. Shank
Eugene F. Shank, PE C 52792

By: Sharon F. Risse
Sharon F. Risse

EXHIBIT C - Assessment Roll (Fiscal Year 2015)
Street Light District No. 1 Maintenance Assessment District

Parcel Number	Sub-District Number	Lineal Front Footage (LFF)	Unit Cost (\$/LFF)	FY 2015 ⁽¹⁾ Assessment	Owner Name
450 570 15 00	3	101.00	\$1.0785	\$108.92	Thunderbird Holdings L L C
450 570 16 00	3	210.00	\$1.0785	\$226.48	H W V Ventures L P
450 601 04 00	3	100.00	\$1.0785	\$107.84	E M C E E Holdings L L C
450 601 05 00	3	200.00	\$1.0785	\$215.70	Smcm Partners
450 602 05 00	3	100.00	\$1.0785	\$107.84	Bailey&Cohn L L C
450 602 06 00	3	150.00	\$1.0785	\$161.78	Bailey&Cohn L L C
450 602 07 00	3	150.00	\$1.0785	\$161.78	Thomas Family Trust 12-28-89
450 631 07 00	3	100.00	\$1.0785	\$107.84	Caster Storage L P
450 631 08 00	3	100.00	\$1.0785	\$107.84	Little Ronald W Inc
450 631 09 00	3	100.00	\$1.0785	\$107.84	Little Ronald W Inc
450 632 05 00	3	151.00	\$1.0785	\$162.84	3895 Pacific Hwy L L C
450 632 10 00	3	252.00	\$1.0785	\$271.78	Noell La Playa Properties L L C
SUBTOTAL 3		1,714.00	-	\$1,848.48	
473 010 05 00	4	60.00	\$0.1782	\$10.68	Ades Family 2001 Trust 09-13-01
473 010 06 00	4	60.00	\$0.1782	\$10.68	Robbins Marie E&Robbins Howard T
473 010 07 00	4	60.00	\$0.1782	\$10.68	Uptown Trust 09-22-03
473 010 08 00	4	60.00	\$0.1782	\$10.68	Muscat Paul&Veronica Trust 04-29-97
473 010 09 00	4	60.00	\$0.1782	\$10.68	Dere Family Intervivos Trust 06-24-02
473 010 10 00	4	60.00	\$0.1782	\$10.68	Wood Gary E&Kristeen J
473 010 11 00	4	60.00	\$0.1782	\$10.68	Thomas Richard D&Arena-Thomas Patrizia
473 010 12 00	4	60.00	\$0.1782	\$10.68	Murphy Gerry&Raquel R
473 010 13 00	4	138.00	\$0.1782	\$24.58	Gould Judy K Trust 02-03-05
473 010 14 00	4	100.00	\$0.1782	\$17.82	Cooper Ivy
473 010 15 00	4	60.00	\$0.1782	\$10.68	Reit J L Co
473 010 16 00	4	60.00	\$0.1782	\$10.68	Womack Family Revocable Trust 06-12-13
473 010 17 00	4	60.00	\$0.1782	\$10.68	Lashomb Peter A
473 010 18 00	4	60.00	\$0.1782	\$10.68	Williams Sharon
473 010 19 00	4	160.00	\$0.1782	\$28.50	Wood Gary E&Kristeen J
473 010 20 00	4	103.00	\$0.1782	\$18.34	Newton Family Trust 09-30-95
473 010 21 00	4	150.00	\$0.1782	\$26.72	Saldano Family Trust 09-24-02
473 010 24 00	4	60.00	\$0.1782	\$10.68	College Center Covenant Church
473 010 25 00	4	80.00	\$0.1782	\$14.26	College Center Covenant Church
473 010 26 00	4	120.00	\$0.1782	\$21.38	College Center Covenant Church
473 030 01 00	4	105.00	\$0.1782	\$18.70	Bui Chuong Nguyen&Dang Van
473 030 02 00	4	60.00	\$0.1782	\$10.68	Kong Richard M Est Of
473 030 03 00	4	60.00	\$0.1782	\$10.68	Vitums Alan
473 030 04 00	4	60.00	\$0.1782	\$10.68	Gustafson Diane L
473 030 05 00	4	60.00	\$0.1782	\$10.68	Russell Gail F 2001 Trust 09-10-01
473 030 06 00	4	60.00	\$0.1782	\$10.68	Macbeath Peter
473 030 07 00	4	105.00	\$0.1782	\$18.70	College Center Covenant Church
473 030 08 00	4	60.00	\$0.1782	\$10.68	Russo Family Trust 03-15-02
473 030 09 00	4	60.00	\$0.1782	\$10.68	Zimmerman David
473 030 10 00	4	60.00	\$0.1782	\$10.68	Gomez-Davila Family Living Trust 06-20-02
473 030 11 00	4	60.00	\$0.1782	\$10.68	Arntz Zachary&Clarke Robin E
473 030 12 00	4	100.00	\$0.1782	\$17.82	Alvarado Cristobal&Elisabet
473 030 13 00	4	65.00	\$0.1782	\$11.58	Baird Yong Ae
473 030 14 00	4	65.00	\$0.1782	\$11.58	Lewis Deanna M
473 030 15 00	4	65.00	\$0.1782	\$11.58	Zito Robert J Revocable Trust 12-22-01
473 030 16 00	4	65.00	\$0.1782	\$11.58	Dutro Georgia D Tr
473 030 17 00	4	100.00	\$0.1782	\$17.82	Vallejos Living Trust 09-01-05

EXHIBIT C - Assessment Roll (Fiscal Year 2015)
Street Light District No. 1 Maintenance Assessment District

Parcel Number	Sub-District Number	Lineal Front Footage (LFF)	Unit Cost (\$/LFF)	FY 2015 ⁽¹⁾ Assessment	Owner Name
473 041 02 00	4	75.00	\$0.1782	\$13.36	Phillips Leslie R
473 041 03 00	4	63.00	\$0.1782	\$11.22	Glemser Lucille R 03-05-98 Trust
473 041 06 00	4	63.00	\$0.1782	\$11.22	Langsett Joyce 2009 Trust 06-24-09
473 041 08 00	4	53.00	\$0.1782	\$9.44	Bendett Phyllis K Tr
473 041 11 00	4	63.00	\$0.1782	\$11.22	Mcginnis Michael J
473 041 12 00	4	100.00	\$0.1782	\$17.82	Guidotti Richard W
473 041 13 00	4	75.00	\$0.1782	\$13.36	Crockett Eric&Alicia
473 041 14 00	4	76.00	\$0.1782	\$13.54	Bothel Brenda S
473 041 16 00	4	58.00	\$0.1782	\$10.34	Mollering Steven B
473 041 18 01	4	2.50	\$0.1782	\$0.44	Beaty Ryan T
473 041 18 02	4	2.50	\$0.1782	\$0.44	Obrien Lacey
473 041 18 03	4	2.50	\$0.1782	\$0.44	Harnden Erin D
473 041 18 04	4	2.50	\$0.1782	\$0.44	Battikha Elham E
473 041 18 05	4	2.50	\$0.1782	\$0.44	Molchanov Peter
473 041 18 06	4	2.50	\$0.1782	\$0.44	Battikha Samer O&Joanna M
473 041 18 07	4	2.50	\$0.1782	\$0.44	Battikha Elham E
473 041 18 08	4	2.50	\$0.1782	\$0.44	Sandhu Vickramajit S Irrevocable 2012 Trust 05-22-12
473 041 18 09	4	2.50	\$0.1782	\$0.44	Garcia Robert L
473 041 18 10	4	2.50	\$0.1782	\$0.44	Lescher Ravinder K Irrevocable 2012 Trust 05-22-12
473 041 18 11	4	2.50	\$0.1782	\$0.44	Samples Kenneth K&Teresa
473 041 18 12	4	2.50	\$0.1782	\$0.44	Choi Carl Pui Lam
473 041 18 13	4	2.50	\$0.1782	\$0.44	Sekhon Dave S
473 041 18 14	4	2.50	\$0.1782	\$0.44	Jackbowski Properties L L C
473 041 18 15	4	2.50	\$0.1782	\$0.44	Zamora Julio
473 041 18 16	4	2.50	\$0.1782	\$0.44	Macfarlane Todd A
473 041 18 17	4	2.50	\$0.1782	\$0.44	Zerance Randy&Nina
473 041 18 18	4	2.50	\$0.1782	\$0.44	San Diego Property Services L L C
473 041 18 19	4	2.50	\$0.1782	\$0.44	Choi Carl Pui Lam
473 041 18 20	4	2.50	\$0.1782	\$0.44	Sekhon Dave S&Tracy
473 041 19 00	4	51.00	\$0.1782	\$9.08	New Millennium Co
473 042 01 00	4	100.00	\$0.1782	\$17.82	Miller Christine E
473 042 02 00	4	60.00	\$0.1782	\$10.68	Shuey Jennifer (Dp)
473 042 03 00	4	60.00	\$0.1782	\$10.68	Gresham Thea J Tr
473 042 04 00	4	60.00	\$0.1782	\$10.68	Murasky Betty J
473 042 05 00	4	60.00	\$0.1782	\$10.68	Kirn Andreas
473 042 06 00	4	100.00	\$0.1782	\$17.82	Pavlovich John F Trust 05-23-03
473 043 01 00	4	60.00	\$0.1782	\$10.68	Shevkolenko Victor&Seng Valerie O
473 043 02 00	4	60.00	\$0.1782	\$10.68	Mcwilliams Sean M&Claudia <Aka Mcwilliams Sean>
473 043 03 00	4	69.00	\$0.1782	\$12.30	Sa Sareth
473 043 06 00	4	113.00	\$0.1782	\$20.14	Torgersen Family Trust 01-31-07
473 043 07 00	4	70.00	\$0.1782	\$12.46	Fletcher Family Trust 09-07-06
473 043 10 00	4	66.00	\$0.1782	\$11.76	Crone Family Revocable Trust 06-24-04
473 043 11 00	4	60.00	\$0.1782	\$10.68	R A K Holdings L L C
473 043 12 00	4	60.00	\$0.1782	\$10.68	Melli Kim E
473 141 03 00	4	100.00	\$0.1782	\$17.82	Barker George Y
473 141 04 00	4	60.00	\$0.1782	\$10.68	Pauchnick Family Trust 08-22-02
473 141 05 00	4	60.00	\$0.1782	\$10.68	Foncerrada Robert M <Dva>
473 141 06 00	4	60.00	\$0.1782	\$10.68	Anderson Eric K
473 141 07 00	4	60.00	\$0.1782	\$10.68	Felderman Quin&Tiffany A
473 141 08 00	4	60.00	\$0.1782	\$10.68	Himes Living Trust 11-22-05

EXHIBIT C - Assessment Roll (Fiscal Year 2015)
Street Light District No. 1 Maintenance Assessment District

Parcel Number	Sub-District Number	Lineal Front Footage (LFF)	Unit Cost (\$/LFF)	FY 2015 ⁽¹⁾ Assessment	Owner Name
473 141 09 00	4	61.00	\$0.1782	\$10.86	Mallonee Shaun&Carmen C
473 141 10 00	4	78.00	\$0.1782	\$13.90	Clarkson Grant F&Margaret M 2005 Trust 02-22-05
473 141 11 00	4	74.00	\$0.1782	\$13.18	Goetzinger Joel R
473 141 12 00	4	60.00	\$0.1782	\$10.68	Merino Daniel P&Denise M
473 141 13 00	4	60.00	\$0.1782	\$10.68	Busch Donna J
473 141 14 00	4	60.00	\$0.1782	\$10.68	Belushi Living Trust 06-05-03
473 141 15 00	4	60.00	\$0.1782	\$10.68	Cabrera Rosario Tr
473 142 01 00	4	60.00	\$0.1782	\$10.68	Sumner Steven W
473 142 02 00	4	60.00	\$0.1782	\$10.68	Nguyen Thien-Kim Duc
473 142 03 00	4	60.00	\$0.1782	\$10.68	Guidotti Richard W
473 142 04 00	4	60.00	\$0.1782	\$10.68	Bush Jerry C Tr
473 142 05 00	4	109.00	\$0.1782	\$19.42	Hildebrand Paul R
473 142 06 00	4	120.00	\$0.1782	\$21.38	Favorite Richard L
473 142 07 00	4	85.00	\$0.1782	\$15.14	Pauchnick Family Trust 08-22-02
473 142 08 00	4	80.00	\$0.1782	\$14.26	Rodgers-Leahy Paulette E 2009 Trust 12-08-09
SUBTOTAL 4		6,053.00	-	\$1,077.86	
447 382 15 00	5	48.00	\$1.3051	\$62.64	Arechiga Francisco
447 382 16 00	5	38.00	\$1.3051	\$49.58	Arechiga Francisco
447 382 17 00	5	54.00	\$1.3051	\$70.48	Arechiga Francisco
447 382 18 00	5	35.00	\$1.3051	\$45.68	Nguyen Dung Thi Phuong
447 382 19 00	5	35.00	\$1.3051	\$45.68	Partner Funds L L C
447 382 36 00	5	70.00	\$1.3051	\$91.36	Hoyer Ltd Partnership
447 384 13 00	5	68.00	\$1.3051	\$88.74	Rodriguez Juan M&Teresa
447 384 14 00	5	50.00	\$1.3051	\$65.26	Fragiskatos Georgia Tr
447 384 15 00	5	47.00	\$1.3051	\$61.34	Fragiskatos Georgia Tr
447 384 30 00	5	165.00	\$1.3051	\$215.34	Baggot Thomas&Mary Revocable Trust 09-25-00
447 384 33 00	5	160.00	\$1.3051	\$208.82	Chevron U S A Inc
447 384 34 00	5	50.00	\$1.3051	\$65.26	Chevron U S A Inc
447 390 14 00	5	100.00	\$1.3051	\$130.50	Yin Kinh Chiv&Tang Chou Yong Family Trust 09-18-06
447 390 15 00	5	40.00	\$1.3051	\$52.20	Minano Family Trust 09-13-06
447 390 16 00	5	140.00	\$1.3051	\$182.70	Burner George D <Aka Burner G David>
447 401 05 00	5	140.00	\$1.3051	\$182.70	Lu Buu Quoc&Ann Lien
447 401 14 00	5	140.00	\$1.3051	\$182.70	Hill James A&Martha N
447 402 14 00	5	50.00	\$1.3051	\$65.26	Tonda-Roc Family L L C
447 402 15 00	5	40.00	\$1.3051	\$52.20	Munoz Victor M&Angelica M
447 402 16 00	5	50.00	\$1.3051	\$65.26	Caballero Family Trust 09-10-87
447 402 17 00	5	40.00	\$1.3051	\$52.20	Andeel Vernetta K
447 402 18 00	5	50.00	\$1.3051	\$65.26	Andeel Vernetta K
447 402 19 00	5	50.00	\$1.3051	\$65.26	Andeel Vernetta K
447 411 13 00	5	50.00	\$1.3051	\$65.26	Rahib Raja M&Vera R
447 411 14 00	5	50.00	\$1.3051	\$65.26	Security Pacific National Bank Tr
447 411 15 00	5	40.00	\$1.3051	\$52.20	Quach Nghia Huu
447 411 18 00	5	50.00	\$1.3051	\$65.26	Huynh Hoan Van&Bui Anh Thi Trust 11-10-04
447 411 32 00	5	90.00	\$1.3051	\$117.46	Viet Hung L L C
447 412 13 00	5	60.00	\$1.3051	\$78.30	Pacific Bell Telephone Co
447 412 14 00	5	80.00	\$1.3051	\$104.40	Pacific Bell Telephone Co
447 412 24 00	5	40.00	\$1.3051	\$52.20	Urban Development Corp
447 412 25 00	5	100.00	\$1.3051	\$130.50	Urban Development Corp
447 421 15 00	5	140.00	\$1.3051	\$182.70	Mccandless Living Revocable Trust 09-30-93
447 421 16 00	5	40.00	\$1.3051	\$52.20	Fang Family Trust 10-30-02

EXHIBIT C - Assessment Roll (Fiscal Year 2015)
Street Light District No. 1 Maintenance Assessment District

Parcel Number	Sub-District Number	Lineal Front Footage (LFF)	Unit Cost (\$/LFF)	FY 2015 ⁽¹⁾ Assessment	Owner Name
447 421 17 00	5	100.00	\$1.3051	\$130.50	Rosenberger James J&Sharon L Family Trust 10-31-02
447 422 18 00	5	140.00	\$1.3051	\$182.70	Purple Mountain Empire Iv Llc
447 422 30 00	5	140.00	\$1.3051	\$182.70	O E G Inc
447 431 43 00	5	159.41	\$1.3051	\$208.04	Br Workforce Llc
447 451 01 00	5	187.00	\$1.3051	\$244.04	Double D&Double J L L C
447 451 23 00	5	140.00	\$1.3051	\$182.70	Shah Revocable Trust 05-02-00
447 452 01 00	5	70.00	\$1.3051	\$91.36	Presfield Sherrie M C <Aka Lafreniere Sherrie M C>
447 452 02 00	5	30.00	\$1.3051	\$39.14	Presfield Dennis A&Sherrie
447 452 03 00	5	40.00	\$1.3051	\$52.20	Chiroque Wilfredo
447 452 29 00	5	40.00	\$1.3051	\$52.20	Presfield Dennis A&Sherrie
447 452 31 00	5	100.00	\$1.3051	\$130.50	Chhieu Hai Living Trust
447 461 27 00	5	67.00	\$1.3051	\$87.44	Iglesia De Dios Pentecostal M I Aka Pentecostal Church Of God I
447 461 28 00	5	73.00	\$1.3051	\$95.26	Shah Revocable Family Trust 05-02-00
447 461 30 00	5	50.00	\$1.3051	\$65.26	Oram Brothers L L C
447 461 31 00	5	90.00	\$1.3051	\$117.46	Oram Brothers L L C
447 462 01 00	5	100.00	\$1.3051	\$130.50	Haisha Family Residual 1988 Trust
447 462 02 00	5	40.00	\$1.3051	\$52.20	Wong Lai Moy Revocable Family Trust 11-13-97
447 462 28 00	5	90.00	\$1.3051	\$117.46	Villaescusa Tito
447 462 29 00	5	50.00	\$1.3051	\$65.26	Heatherly Trust 12-21-93
447 471 01 00	5	60.00	\$1.3051	\$78.30	Lester Mickey Trust 10-26-93
447 471 02 00	5	80.00	\$1.3051	\$104.40	Lim Mark N
447 471 29 00	5	50.00	\$1.3051	\$65.26	Cam Mary Q 2002 Trust 06-12-02
447 471 30 00	5	40.00	\$1.3051	\$52.20	Cam Mary Q 2002 Trust 06-12-02
447 471 31 00	5	50.00	\$1.3051	\$65.26	Cam Mary Q 2002 Trust 06-12-02
447 472 01 00	5	40.00	\$1.3051	\$52.20	Taylor Larry R&Jeanne D
447 472 02 00	5	50.00	\$1.3051	\$65.26	J S W Trust
447 472 03 00	5	50.00	\$1.3051	\$65.26	Dinh&Dinh Revocable Living Trust 09-16-05
447 472 30 00	5	25.00	\$1.3051	\$32.62	Lopez-Yanez Luis A
447 472 31 00	5	25.00	\$1.3051	\$32.62	Nguyen Kimoanh Thi
447 472 33 00	5	90.00	\$1.3051	\$117.46	Lopez-Yanez Luis A
447 481 01 00	5	80.00	\$1.3051	\$104.40	Sinnawi Family Trust 04-11-13
447 481 02 00	5	60.00	\$1.3051	\$78.30	Lau Ming&Yam Jennie K
447 481 27 00	5	140.00	\$1.3051	\$182.70	Friedman Family Trust 10-18-79
447 482 01 00	5	70.00	\$1.3051	\$91.36	I N V E X Corp
447 482 02 00	5	35.00	\$1.3051	\$45.68	Anjomshoaa Mahmoud
447 482 03 00	5	35.00	\$1.3051	\$45.68	Anjomshoaa Mahmoud
447 482 30 00	5	75.00	\$1.3051	\$97.88	Awad Ali
447 482 32 00	5	65.00	\$1.3051	\$84.82	Mulz Robert H&Barbara Ann
447 491 30 00	5	140.00	\$1.3051	\$182.70	Bills R S Inc
454 762 13 00	5	263.68	\$1.3051	\$344.12	City Of San Diego
454 763 15 00	5	90.00	\$1.3051	\$117.46	City Of San Diego Redevelopment Agency
454 763 16 00	5	50.00	\$1.3051	\$65.26	City Of San Diego Redevelopment Agency
454 763 31 00	5	140.00	\$1.3051	\$182.70	4124 University L L C
454 772 26 00	5	70.00	\$1.3051	\$91.36	Finest City Oil Corp (Jack In The Box Sublease:03/20/09-03/20/20
454 772 28 00	5	70.00	\$1.3051	\$91.36	Ly Sam&Yip Choy Family Trust 08-06-04
454 772 31 00	5	140.00	\$1.3051	\$182.70	Finest City Oil Corp <L> Kassab Najiba Revocable Trust 09-30-05
454 773 01 00	5	30.00	\$1.3051	\$39.14	Kennedy Ardyth
454 773 28 00	5	110.00	\$1.3051	\$143.56	Church Of The Nazarene In Mid-City
454 773 31 00	5	140.00	\$1.3051	\$182.70	Halett Management Corp
471 441 16 00	5	165.00	\$1.3051	\$215.34	Lam Steven Van

EXHIBIT C - Assessment Roll (Fiscal Year 2015)
Street Light District No. 1 Maintenance Assessment District

Parcel Number	Sub-District Number	Lineal Front Footage (LFF)	Unit Cost (\$/LFF)	FY 2015 ⁽¹⁾ Assessment	Owner Name
471 441 33 00	5	50.00	\$1.3051	\$65.26	Holt Family Marital Trust 10-12-84
471 441 34 00	5	90.00	\$1.3051	\$117.46	Holt Family Marital Trust 10-12-84
471 442 12 00	5	85.00	\$1.3051	\$110.92	Nguyen Huan
471 442 13 00	5	80.00	\$1.3051	\$104.40	Qwest Communications Corp
471 442 14 00	5	80.00	\$1.3051	\$104.40	Chhieu Hai Living Trust
471 442 15 00	5	60.00	\$1.3051	\$78.30	42 Van Dyke L L C
471 451 12 00	5	140.00	\$1.3051	\$182.70	Beylouni Joseph E
471 451 13 00	5	40.00	\$1.3051	\$52.20	Garcia David O
471 451 14 00	5	20.00	\$1.3051	\$26.10	Deluca Orazio&Elena Family Trust 02-05-03
471 451 15 00	5	80.00	\$1.3051	\$104.40	Deluca Orazio&Elena Family Trust 02-05-03
471 452 37 00	5	130.70	\$1.3051	\$170.58	City Heights Realty L L C
471 452 43 00	5	125.00	\$1.3051	\$163.14	Walgreen Co <Lf> City Heights Realty L L C
471 461 10 00	5	149.00	\$1.3051	\$194.46	Chanda Family Trust 05-06-10 Et Al
471 461 24 00	5	125.00	\$1.3051	\$163.14	Union Bank Of California N A
471 462 12 00	5	125.00	\$1.3051	\$163.14	P I D University Inc
471 462 27 00	5	125.00	\$1.3051	\$163.14	Ngo Kenny Kia&Thai Janie Hong
471 471 12 00	5	125.00	\$1.3051	\$163.14	Replanet Llc
471 471 15 00	5	45.00	\$1.3051	\$58.72	Meyer Family Trust 03-14-13
471 471 27 00	5	80.00	\$1.3051	\$104.40	Luxton Family Trust 10-14-04
471 472 12 00	5	75.00	\$1.3051	\$97.88	Adato Group L L C
471 472 13 00	5	50.00	\$1.3051	\$65.26	Adato Group L L C
471 472 14 00	5	77.00	\$1.3051	\$100.48	Indo-Chinese Association Of San Diego Inc
471 472 15 00	5	48.00	\$1.3051	\$62.64	Indo-Chinese Association Of San Diego Inc
471 481 14 00	5	125.00	\$1.3051	\$163.14	Huynh Phat&Trinh My Thi
471 481 15 00	5	125.00	\$1.3051	\$163.14	Nelson Family Exempt Trust 05-11-77
471 482 18 00	5	50.00	\$1.3051	\$65.26	Pham Dien Hong
471 482 19 00	5	38.00	\$1.3051	\$49.58	Francis Lloyd G Trust 06-06-96
471 482 20 00	5	38.00	\$1.3051	\$49.58	Pham Linh Duy
471 482 34 00	5	125.00	\$1.3051	\$163.14	4604 University Llc
471 491 13 00	5	40.00	\$1.3051	\$52.20	Garber Family Trust 06-19-94
471 491 17 00	5	125.00	\$1.3051	\$163.14	Chinatown Plaza L L C
471 491 32 00	5	65.00	\$1.3051	\$84.82	Nguyen Family Trust 08-09-90
471 491 33 00	5	145.00	\$1.3051	\$189.24	Nguyen Family Trust 08-09-90
471 492 16 00	5	75.00	\$1.3051	\$97.88	Becker Robert W
471 492 17 00	5	50.00	\$1.3051	\$65.26	Becker Robert W
471 492 18 00	5	125.00	\$1.3051	\$163.14	Great Lion Plaza L L C&Great Lion Plaza L L C
471 541 01 00	5	140.00	\$1.3051	\$182.70	W P Sierra L L C
471 541 26 00	5	40.00	\$1.3051	\$52.20	Jakubowski Irena S Tr
471 541 27 00	5	125.00	\$1.3051	\$163.14	Tran Vinh Luong&Ly Jessica
471 542 01 00	5	75.00	\$1.3051	\$97.88	42 University L L C
471 542 02 00	5	90.00	\$1.3051	\$117.46	42 University L L C
471 542 33 00	5	140.00	\$1.3051	\$182.70	Goldman Geraldine L Tr
471 551 01 00	5	70.00	\$1.3051	\$91.36	Glass Pamela J
471 551 02 00	5	70.00	\$1.3051	\$91.36	Amezquita Family Trust 07-29-99
471 551 27 00	5	78.00	\$1.3051	\$101.80	White Family Trust 12-04-09
471 551 28 00	5	163.00	\$1.3051	\$212.72	Nguyen Family Living Trust 03-16-06
471 551 31 00	5	50.00	\$1.3051	\$65.26	Green Heights Properties L P
471 552 34 00	5	245.01	\$1.3051	\$319.76	Price Charities
471 563 02 00	5	587.76	\$1.3051	\$767.08	City Heights Center 1689 Inc
471 571 01 00	5	45.00	\$1.3051	\$58.72	Yee Gregory Y&Do Carmo Monteiro Maria Revocable Trust 07-11-

EXHIBIT C - Assessment Roll (Fiscal Year 2015)
Street Light District No. 1 Maintenance Assessment District

Parcel Number	Sub-District Number	Lineal Front Footage (LFF)	Unit Cost (\$/LFF)	FY 2015 ⁽¹⁾ Assessment	Owner Name
471 571 30 00	5	50.00	\$1.3051	\$65.26	Tu Binh Tonnu Tr
471 571 31 00	5	75.00	\$1.3051	\$97.88	Tu Binh Tonnu Tr
471 571 34 00	5	80.00	\$1.3051	\$104.40	Yee Gregory Y&Do Carmo Monteiro Maria Revocable Trust 07-11-
471 572 01 00	5	45.00	\$1.3051	\$58.72	Parashos Family L L C
471 572 02 00	5	30.00	\$1.3051	\$39.14	Quach Ten My
471 572 03 00	5	50.00	\$1.3051	\$65.26	Edwards J B&Amalia J Trs
471 572 31 00	5	50.00	\$1.3051	\$65.26	Ng Trust 12-30-10
471 572 32 00	5	75.00	\$1.3051	\$97.88	Ng Trust 12-30-10
471 581 01 00	5	125.00	\$1.3051	\$163.14	Marguis Residual Family Trust B 03-21-91
471 581 30 00	5	40.00	\$1.3051	\$52.20	Tran Quang N
471 581 31 00	5	45.00	\$1.3051	\$58.72	Perez Guillermo J
471 581 32 00	5	40.00	\$1.3051	\$52.20	Anzar Associates L P
471 582 01 00	5	50.00	\$1.3051	\$65.26	Neri Juan S&Lilia T
471 582 03 00	5	75.00	\$1.3051	\$97.88	Clark Family Trust 08-05-94
471 582 30 00	5	125.00	\$1.3051	\$163.14	Giang Duc&Ngo Toni
471 591 31 00	5	125.00	\$1.3051	\$163.14	Huynh Hoan Van&Anh Thi Bui Trust 11-10-04
471 591 36 00	5	125.00	\$1.3051	\$163.14	Three Suns Limited Partnership The
471 592 01 00	5	75.00	\$1.3051	\$97.88	Yee Gregory Y&Monteiro Maria D C Revocable Trust 07-11-05
471 592 02 00	5	50.00	\$1.3051	\$65.26	Bertolino James A
471 592 28 00	5	100.00	\$1.3051	\$130.50	Lau Antonio P&Maria L
471 592 29 00	5	25.00	\$1.3051	\$32.62	Barbera David
SUBTOTAL 5		13,139.56	-	\$17,147.94	
449 440 01 00	7	1,006.00	\$0.1780	\$179.06	Loma Palisades
449 440 02 00	7	1,006.00	\$0.1780	\$179.06	Loma Palisades
449 450 03 00	7	588.00	\$0.1780	\$104.66	Loma Palisades
449 450 04 00	7	555.00	\$0.1780	\$98.78	Loma Palisades
449 450 06 00	7	141.00	\$0.1780	\$25.10	Tesoro South Coast Company L L C
449 450 10 00	7	130.00	\$0.1780	\$23.14	Coleman Family Trust 07-09-02
449 450 12 00	7	363.00	\$0.1780	\$64.60	Pacific Breeze L L C
449 450 14 00	7	740.00	\$0.1780	\$131.72	Loma Palisades
449 510 03 00	7	1,119.00	\$0.1780	\$199.18	Loma Palisades
449 720 01 00	7	1,857.00	\$0.1780	\$330.54	Loma Palisades
449 730 01 00	7	1,452.00	\$0.1780	\$258.46	Loma Palisades
449 730 02 00	7	484.00	\$0.1780	\$86.14	Loma Palisades
449 780 35 01	7	3.00	\$0.1780	\$0.52	Alex Roberta A Trust 01-03-06
449 780 35 02	7	3.00	\$0.1780	\$0.52	Jaeger Mary L R 1998 Trust 12-21-98
449 780 35 03	7	3.00	\$0.1780	\$0.52	Fuller Frederick E&Karen S
449 780 35 04	7	3.00	\$0.1780	\$0.52	Bader Kate
449 780 35 05	7	3.00	\$0.1780	\$0.52	Garber Tobi L
449 780 35 06	7	3.00	\$0.1780	\$0.52	Wright Richard W
449 780 35 07	7	3.00	\$0.1780	\$0.52	Wylde Pele P Trust 04-26-02
449 780 35 08	7	3.00	\$0.1780	\$0.52	Cain John E
449 780 35 09	7	3.00	\$0.1780	\$0.52	Lantz David
449 780 35 10	7	3.00	\$0.1780	\$0.52	Dasilva Deraldo G&Cerqueira Ligia S
449 780 35 11	7	3.00	\$0.1780	\$0.52	Magers Family Trust 12-09-91
449 780 35 12	7	3.00	\$0.1780	\$0.52	Dedeic-Budec Family Trust 07-15-07
449 780 35 13	7	3.00	\$0.1780	\$0.52	Robillard Alain M&Bello Ana R
449 780 35 14	7	3.00	\$0.1780	\$0.52	Ellis Darren
449 780 35 15	7	3.00	\$0.1780	\$0.52	Degen Lauren A
449 780 35 16	7	3.00	\$0.1780	\$0.52	Snow Gary

EXHIBIT C - Assessment Roll (Fiscal Year 2015)
Street Light District No. 1 Maintenance Assessment District

Parcel Number	Sub-District Number	Lineal Front Footage (LFF)	Unit Cost (\$/LFF)	FY 2015 ⁽¹⁾ Assessment	Owner Name
449 780 35 17	7	3.00	\$0.1780	\$0.52	Campbell Vicki B Trust 08-24-10
449 780 35 18	7	3.00	\$0.1780	\$0.52	Grady Michael
449 780 35 19	7	3.00	\$0.1780	\$0.52	Oskin Peter&Tevia
449 780 35 20	7	3.00	\$0.1780	\$0.52	Fullbright Carmen Trust 12-27-00
449 780 35 21	7	3.00	\$0.1780	\$0.52	Milicic Family Ltd Partnership
449 780 35 22	7	3.00	\$0.1780	\$0.52	Marquez Shelley D Trust 12-18-12
449 780 35 23	7	3.00	\$0.1780	\$0.52	Robinson Eileen M
449 780 35 24	7	3.00	\$0.1780	\$0.52	Kuhn Family Trust B
449 780 35 25	7	3.00	\$0.1780	\$0.52	Rosenberger Kathy J
449 780 35 26	7	3.00	\$0.1780	\$0.52	Powell Harry L&Delores M Trust 08-10-93
449 780 35 27	7	3.00	\$0.1780	\$0.52	Boyer Evelyn F Revocable 2009 Trust
449 780 35 28	7	3.00	\$0.1780	\$0.52	Afshar Nader
449 780 35 29	7	3.00	\$0.1780	\$0.52	Osteen Jeffrey Revocable 2005 Trust
449 780 35 30	7	3.00	\$0.1780	\$0.52	Brennan Jonathan M
449 780 35 31	7	3.00	\$0.1780	\$0.52	Burbank Lucille
449 780 35 32	7	3.00	\$0.1780	\$0.52	Pribyl Margarida
449 780 35 33	7	3.00	\$0.1780	\$0.52	Amaral Brian
449 780 35 34	7	3.00	\$0.1780	\$0.52	Ardy James E&Sandra I Revocable Trust 10-31-88
449 780 35 35	7	3.00	\$0.1780	\$0.52	Amyot Marguerite
449 780 35 36	7	3.00	\$0.1780	\$0.52	Vygrala Mary B
449 780 35 37	7	3.00	\$0.1780	\$0.52	Yorgason Robert
449 780 35 38	7	3.00	\$0.1780	\$0.52	Lindstrom Sherrill
449 780 35 39	7	3.00	\$0.1780	\$0.52	Delcastillo Family Trust 11-22-10
449 780 35 40	7	3.00	\$0.1780	\$0.52	Allen Jo Ann
449 780 35 41	7	3.00	\$0.1780	\$0.52	Crippen Kenneth D Grandchildrens Trust 10-22-98
449 780 35 42	7	3.00	\$0.1780	\$0.52	Strommen Steve&Chynne Trust
449 780 35 43	7	3.00	\$0.1780	\$0.52	Fiegener Karen L
449 780 35 44	7	3.00	\$0.1780	\$0.52	Smith Diane C Trust 08-20-13
449 780 35 45	7	3.00	\$0.1780	\$0.52	Jensen J Kenneth Trust 06-29-09
449 780 35 46	7	3.00	\$0.1780	\$0.52	Bixler Lowell F
449 780 35 47	7	3.00	\$0.1780	\$0.52	Simpson Valerie J Trust 08-18-04
449 780 35 48	7	3.00	\$0.1780	\$0.52	Beesley Howard&Nancy Family Trust 01-06-94
449 780 35 49	7	3.00	\$0.1780	\$0.52	Humm Family Trust 03-20-01
449 780 35 50	7	3.00	\$0.1780	\$0.52	Dicesare Carole P Trust 09-18-03
449 780 35 51	7	3.00	\$0.1780	\$0.52	Bennett Christopher D
449 780 35 52	7	3.00	\$0.1780	\$0.52	Eurich David&Kimberly
449 780 35 53	7	3.00	\$0.1780	\$0.52	Archer Amy E
449 780 35 54	7	3.00	\$0.1780	\$0.52	Wierl Joseph M
449 780 35 55	7	3.00	\$0.1780	\$0.52	Gussman Daniel
449 780 35 56	7	3.00	\$0.1780	\$0.52	Riddle January Revocable Living Trust 04-15-05
449 780 35 57	7	3.00	\$0.1780	\$0.52	Tung James
449 780 35 58	7	3.00	\$0.1780	\$0.52	Acks Adaline C Trust 07-28-87
449 780 35 59	7	3.00	\$0.1780	\$0.52	Bonner Donald
449 780 35 60	7	3.00	\$0.1780	\$0.52	Paz Mayra E
449 780 35 61	7	3.00	\$0.1780	\$0.52	Sampite Dennis C
449 780 35 62	7	3.00	\$0.1780	\$0.52	Millikan Trust 05-19-97
449 780 35 63	7	3.00	\$0.1780	\$0.52	Meyer Wallace M Jr&Petronella J
449 780 35 64	7	3.00	\$0.1780	\$0.52	Torres Carlos E
449 780 35 65	7	3.00	\$0.1780	\$0.52	Batcher Paul&Elizabeth C
449 780 35 66	7	3.00	\$0.1780	\$0.52	Aranibar Martha V

EXHIBIT C - Assessment Roll (Fiscal Year 2015)
Street Light District No. 1 Maintenance Assessment District

Parcel Number	Sub-District Number	Lineal Front Footage (LFF)	Unit Cost (\$/LFF)	FY 2015 ⁽¹⁾ Assessment	Owner Name
449 780 35 67	7	3.00	\$0.1780	\$0.52	Cordova Arnold Jr&Teri L
449 780 35 68	7	3.00	\$0.1780	\$0.52	Stankova Dagmar
449 780 35 69	7	3.00	\$0.1780	\$0.52	Dirickson Peter
449 780 35 70	7	3.00	\$0.1780	\$0.52	Dore Gerald F
449 780 35 71	7	3.00	\$0.1780	\$0.52	Arns William Iii&Miho K
449 780 35 72	7	3.00	\$0.1780	\$0.52	Geffken Kristen M
449 780 35 73	7	3.00	\$0.1780	\$0.52	Ghahremani Mariam T
449 780 35 74	7	3.00	\$0.1780	\$0.52	Muniz Thomas J&Janet H
449 780 35 75	7	3.00	\$0.1780	\$0.52	Macpherson William J&Angela K
449 780 35 76	7	3.00	\$0.1780	\$0.52	Odom/Chapman Trust 09-01-99
449 780 35 77	7	3.00	\$0.1780	\$0.52	Vaughan Benton K Iii
449 780 35 78	7	3.00	\$0.1780	\$0.52	Cudney Michaela
449 780 36 01	7	3.00	\$0.1780	\$0.52	Hoyle Jackie
449 780 36 02	7	3.00	\$0.1780	\$0.52	Doerry Crystal E
449 780 36 03	7	3.00	\$0.1780	\$0.52	Sutton Arthur B
449 780 36 04	7	3.00	\$0.1780	\$0.52	Reilly Kerry K
449 780 36 05	7	3.00	\$0.1780	\$0.52	Theios Peter N
449 780 36 06	7	3.00	\$0.1780	\$0.52	David Jeanne
449 780 36 07	7	3.00	\$0.1780	\$0.52	Hunt William P
449 780 36 08	7	3.00	\$0.1780	\$0.52	Lobdell Matthew
449 780 36 09	7	3.00	\$0.1780	\$0.52	Inman David W&Darlene K Family Trust 12-05-97
449 780 36 10	7	3.00	\$0.1780	\$0.52	Hlavacek Milena Trust 06-08-05
449 780 36 11	7	3.00	\$0.1780	\$0.52	Kempker Patrick&Mcquillan-Kempker Margaret
449 780 36 12	7	3.00	\$0.1780	\$0.52	Thiel Lorna
449 780 36 13	7	3.00	\$0.1780	\$0.52	Nolan Mark <Pf>
449 780 36 14	7	3.00	\$0.1780	\$0.52	Branco Humberto C&Gidi Katia
449 780 36 15	7	3.00	\$0.1780	\$0.52	Brown Lissa J Trust 11-24-08
449 780 36 16	7	3.00	\$0.1780	\$0.52	Fullbright Carmen Trust 12-27-00
449 780 36 17	7	3.00	\$0.1780	\$0.52	Mccabe Brian M
449 780 36 18	7	3.00	\$0.1780	\$0.52	Mclenna Patrick M
449 780 36 19	7	3.00	\$0.1780	\$0.52	Killen Ida J Family 2003 Trust 11-02-03
449 780 36 20	7	3.00	\$0.1780	\$0.52	Boxell Ronald W&Dolores C
449 780 36 21	7	3.00	\$0.1780	\$0.52	Blench Matthew
449 780 36 22	7	3.00	\$0.1780	\$0.52	Tornatore Luigi A
449 780 36 23	7	3.00	\$0.1780	\$0.52	Gillespie Emily
449 780 36 24	7	3.00	\$0.1780	\$0.52	Woywood Bert
449 780 36 25	7	3.00	\$0.1780	\$0.52	Shammas Family Trust 11-30-05
449 780 36 26	7	3.00	\$0.1780	\$0.52	Vasconcelos Brenner&Kimberly
449 780 36 27	7	3.00	\$0.1780	\$0.52	Brown Lissa J Trust 11-24-08
449 780 36 28	7	3.00	\$0.1780	\$0.52	Vitug Pamela
449 780 36 29	7	3.00	\$0.1780	\$0.52	Fogarty James P
449 780 36 30	7	3.00	\$0.1780	\$0.52	Bingman Kenneth R Jr
449 780 36 31	7	3.00	\$0.1780	\$0.52	Southwick Samuel V
449 780 36 32	7	3.00	\$0.1780	\$0.52	Coldicutt Andrew T
449 780 36 33	7	3.00	\$0.1780	\$0.52	Wippler Harold H Revocable Trust 09-12-97 Et Al
449 780 36 34	7	3.00	\$0.1780	\$0.52	Stahmer Michael A
449 780 36 35	7	3.00	\$0.1780	\$0.52	Fuller Tami Trust 08-12-05
449 780 36 36	7	3.00	\$0.1780	\$0.52	Sawitzky Mark&Angelina C
449 780 36 37	7	3.00	\$0.1780	\$0.52	Pittman Kevin
449 780 36 38	7	3.00	\$0.1780	\$0.52	Russian Thomas&Ine

EXHIBIT C - Assessment Roll (Fiscal Year 2015)
Street Light District No. 1 Maintenance Assessment District

Parcel Number	Sub-District Number	Lineal Front Footage (LFF)	Unit Cost (\$/LFF)	FY 2015 ⁽¹⁾ Assessment	Owner Name
449 780 36 39	7	3.00	\$0.1780	\$0.52	Walker Bruce D
449 780 36 40	7	3.00	\$0.1780	\$0.52	Gardner Richard G&Andrea M
449 780 36 41	7	3.00	\$0.1780	\$0.52	Miller Revocable Trust 10-22-93
449 780 36 42	7	3.00	\$0.1780	\$0.52	Miller Stephen A&Sheryl F Trs
449 780 36 43	7	3.00	\$0.1780	\$0.52	Primrose John M
449 780 36 44	7	3.00	\$0.1780	\$0.52	Detmar Justin J&Laura D
449 780 36 45	7	3.00	\$0.1780	\$0.52	Lendvay Imre
449 780 36 46	7	3.00	\$0.1780	\$0.52	Even Jonny
449 780 36 47	7	3.00	\$0.1780	\$0.52	Johnson Adam T
449 780 36 48	7	3.00	\$0.1780	\$0.52	Blair Carolyn S Trust 03-17-05
449 780 36 49	7	3.00	\$0.1780	\$0.52	Fagan Catherine
449 780 36 50	7	3.00	\$0.1780	\$0.52	Brenha Frank D
449 780 36 51	7	3.00	\$0.1780	\$0.52	Meeker Keith L Tr
449 780 36 52	7	3.00	\$0.1780	\$0.52	Beisner Stephen L
449 780 36 53	7	3.00	\$0.1780	\$0.52	Lim Antony
449 780 36 54	7	3.00	\$0.1780	\$0.52	Kapsner Claudia
449 780 36 55	7	3.00	\$0.1780	\$0.52	Graham Elizabeth
449 780 36 56	7	3.00	\$0.1780	\$0.52	Toson Nives M
449 780 36 57	7	3.00	\$0.1780	\$0.52	Kerekes Family Trust 03-20-06
449 780 36 58	7	3.00	\$0.1780	\$0.52	Phillips Thomas W
449 780 36 59	7	3.00	\$0.1780	\$0.52	Boettcher Daniela
449 780 36 60	7	3.00	\$0.1780	\$0.52	Sundberg May E Trust 09-25-96
449 780 36 61	7	3.00	\$0.1780	\$0.52	Scarfia William M
449 780 36 62	7	3.00	\$0.1780	\$0.52	Cummins David E Living Trust 07-12-11
449 780 36 63	7	3.00	\$0.1780	\$0.52	Bobby Barbara J Revocable Living Trust 08-28-06
449 780 36 64	7	3.00	\$0.1780	\$0.52	Cordahi Edith S
449 780 36 65	7	3.00	\$0.1780	\$0.52	Willis Spencer
449 780 36 66	7	3.00	\$0.1780	\$0.52	West Nancy D
449 780 36 67	7	3.00	\$0.1780	\$0.52	Andersen Janis M
449 780 36 68	7	3.00	\$0.1780	\$0.52	Carlson Arthur
449 780 36 69	7	3.00	\$0.1780	\$0.52	Hellenbrand Lynn J
449 780 36 70	7	3.00	\$0.1780	\$0.52	Sprouse William P
449 780 36 71	7	3.00	\$0.1780	\$0.52	Kirby Karen L
449 780 36 72	7	3.00	\$0.1780	\$0.52	Pham Lanthi Living Trust
449 780 36 73	7	3.00	\$0.1780	\$0.52	Redman Scott&Rachael
449 780 36 74	7	3.00	\$0.1780	\$0.52	Iantosca Sarah
449 780 36 75	7	3.00	\$0.1780	\$0.52	Shade Jeffrey W
449 780 36 76	7	3.00	\$0.1780	\$0.52	Martini Leonard J Trust 11-17-08
449 780 36 77	7	3.00	\$0.1780	\$0.52	Morse Lisa G
449 780 36 78	7	3.00	\$0.1780	\$0.52	Fullbright Carmen Trust 12-27-00
449 780 36 79	7	3.00	\$0.1780	\$0.52	Ardy James E&Sandra I Revocable Trust 10-31-88
449 780 36 80	7	3.00	\$0.1780	\$0.52	Koumjian Karen
449 780 37 01	7	3.00	\$0.1780	\$0.52	Padilla Steven L&Tina M
449 780 37 02	7	3.00	\$0.1780	\$0.52	Duncan Christine D
449 780 37 03	7	3.00	\$0.1780	\$0.52	Rennie Laurie A
449 780 37 04	7	3.00	\$0.1780	\$0.52	Lendvay Imre
449 780 37 05	7	3.00	\$0.1780	\$0.52	Desjardins Michael S&Bottazzi Silvia
449 780 37 06	7	3.00	\$0.1780	\$0.52	Johansen Kirk
449 780 37 07	7	3.00	\$0.1780	\$0.52	Lawrence Family Trust 02-05-02
449 780 37 08	7	3.00	\$0.1780	\$0.52	Ochipinti Family Trust 09-27-00

EXHIBIT C - Assessment Roll (Fiscal Year 2015)
Street Light District No. 1 Maintenance Assessment District

Parcel Number	Sub-District Number	Lineal Front Footage (LFF)	Unit Cost (\$/LFF)	FY 2015 ⁽¹⁾ Assessment	Owner Name
449 780 37 09	7	3.00	\$0.1780	\$0.52	Heckman Paul J Jr
449 780 37 10	7	3.00	\$0.1780	\$0.52	Brunetto Giuseppe F&Angela J Family Trust 08-09-97
449 780 37 11	7	3.00	\$0.1780	\$0.52	Mcbride Family Trust 05-22-91
449 780 37 12	7	3.00	\$0.1780	\$0.52	Broene Thomas A
449 780 37 13	7	3.00	\$0.1780	\$0.52	Yablonski Henry S Living Trust
449 780 37 14	7	3.00	\$0.1780	\$0.52	Point Loma Tennis Club Community Assn
449 780 37 15	7	3.00	\$0.1780	\$0.52	Valdovinos Jessica M
449 780 37 16	7	3.00	\$0.1780	\$0.52	Smith Kenneth Norman
449 780 37 17	7	3.00	\$0.1780	\$0.52	Lawrence Cynthia L
449 780 37 18	7	3.00	\$0.1780	\$0.52	Bassing Nathan H&Ann M Revocable Living Trust 08-11-06
449 780 37 19	7	3.00	\$0.1780	\$0.52	Meese Brent&Nancy 2013 Trust 10-07-13
449 780 37 20	7	3.00	\$0.1780	\$0.52	Winter Family Trust 07-09-85
449 780 37 21	7	3.00	\$0.1780	\$0.52	Evarkiou Charles E&Wittner Lois M
449 780 37 22	7	3.00	\$0.1780	\$0.52	Bennett Family Trust 09-13-99
449 780 37 23	7	3.00	\$0.1780	\$0.52	Wiley Alex&Tamara
449 780 37 24	7	3.00	\$0.1780	\$0.52	Demangos Pamela L
449 780 37 25	7	3.00	\$0.1780	\$0.52	Nelson Family Trust 02-18-98
449 780 37 26	7	3.00	\$0.1780	\$0.52	Paulius Rima
449 780 37 27	7	3.00	\$0.1780	\$0.52	Correia Family Trust 10-04-00
449 780 37 28	7	3.00	\$0.1780	\$0.52	Vannest Melissa A
449 780 37 29	7	3.00	\$0.1780	\$0.52	Laforgia A Barry Trust 07-18-95
449 780 37 30	7	3.00	\$0.1780	\$0.52	Gallego Guillermo Revocable Trust
449 780 37 31	7	3.00	\$0.1780	\$0.52	Peterson Douglas A
449 780 37 32	7	3.00	\$0.1780	\$0.52	Bernhardt Family Survivors 1997 Trust 09-24-97 Et Al
449 780 37 33	7	3.00	\$0.1780	\$0.52	Rice Kathleen R
449 780 37 34	7	3.00	\$0.1780	\$0.52	Hamby Connie L Trust 04-21-05
449 780 37 35	7	3.00	\$0.1780	\$0.52	Hughes Jonathan T
449 780 37 36	7	3.00	\$0.1780	\$0.52	Fullbright Carmen Trust 12-27-00
449 780 37 37	7	3.00	\$0.1780	\$0.52	Arthur Diana B
449 780 37 38	7	3.00	\$0.1780	\$0.52	Mcbride Family Trust 05-22-91
449 780 37 39	7	3.00	\$0.1780	\$0.52	Gallaher Mary E Revocable Trust 06-23-05
449 780 37 40	7	3.00	\$0.1780	\$0.52	Melo Manuel Jr
449 780 37 41	7	3.00	\$0.1780	\$0.52	Luallin Trust 02-25-80
449 780 37 42	7	3.00	\$0.1780	\$0.52	Chu Harry
449 780 37 43	7	3.00	\$0.1780	\$0.52	Poppe Maria D Trust 03-16-10
449 780 37 44	7	3.00	\$0.1780	\$0.52	Bernhardt Family Survivors 1997 Trust 09-24-97
449 780 37 45	7	3.00	\$0.1780	\$0.52	Campbell Conni
449 780 37 46	7	3.00	\$0.1780	\$0.52	Daluz Amandio
449 780 37 47	7	3.00	\$0.1780	\$0.52	Judy Joel
449 780 37 48	7	3.00	\$0.1780	\$0.52	Harvey Family Trust A 11-13-79
449 780 37 49	7	3.00	\$0.1780	\$0.52	Petersen Scott&Debora
449 780 37 50	7	3.00	\$0.1780	\$0.52	Thompson Emory L&Lois S Family Exemption Trust 04-01-94
449 780 37 51	7	3.00	\$0.1780	\$0.52	Luallin Terry A Tr&Luallin Meryl D Tr
449 780 37 52	7	3.00	\$0.1780	\$0.52	Goldsberry Family Trust 02-10-97
449 780 37 53	7	3.00	\$0.1780	\$0.52	Carini Thalia M Revocable Trust 04-10-21
449 780 37 54	7	3.00	\$0.1780	\$0.52	May Kevin&Vera
449 780 37 55	7	3.00	\$0.1780	\$0.52	Halma Peter G&Klein Mary Trs
449 780 37 56	7	3.00	\$0.1780	\$0.52	Murray Gordon S
449 780 37 57	7	3.00	\$0.1780	\$0.52	Odom/Chapman Trust 09-01-99
449 780 37 58	7	3.00	\$0.1780	\$0.52	Davis William C&Stephanie Y

EXHIBIT C - Assessment Roll (Fiscal Year 2015)
Street Light District No. 1 Maintenance Assessment District

Parcel Number	Sub-District Number	Lineal Front Footage (LFF)	Unit Cost (\$/LFF)	FY 2015 ⁽¹⁾ Assessment	Owner Name
449 780 37 59	7	3.00	\$0.1780	\$0.52	Gafford Wayne
449 780 37 60	7	3.00	\$0.1780	\$0.52	Haynes Dianne Y
449 780 37 61	7	3.00	\$0.1780	\$0.52	Schroeder Susan E
449 780 37 62	7	3.00	\$0.1780	\$0.52	Farber Gary&Amy 2004 Trust
449 780 37 63	7	3.00	\$0.1780	\$0.52	Lynch Brandon A
449 780 37 64	7	3.00	\$0.1780	\$0.52	Martin Antoinette
449 780 37 65	7	3.00	\$0.1780	\$0.52	Meyers William
449 780 37 66	7	3.00	\$0.1780	\$0.52	Red Trolley Properties L L C
449 780 37 67	7	3.00	\$0.1780	\$0.52	Johnson Chelsea M
449 780 37 68	7	3.00	\$0.1780	\$0.52	Engelsman Joseph H Irrevocable B Trust
449 780 37 69	7	3.00	\$0.1780	\$0.52	Pidcock Keith
449 780 37 70	7	3.00	\$0.1780	\$0.52	Parker Diane M
449 780 37 71	7	3.00	\$0.1780	\$0.52	Jaeger Mary L Trust 12-21-98
449 780 37 72	7	3.00	\$0.1780	\$0.52	Rocha Alessandra F
449 780 37 73	7	3.00	\$0.1780	\$0.52	Crippen Kenneth D Grandchildrens Trust 10-22-98
449 780 37 74	7	3.00	\$0.1780	\$0.52	Bernhardt Family 1997 Survivors Trust 09-24-97 Et Al
449 780 37 75	7	3.00	\$0.1780	\$0.52	Recio Bernard&Andrea N
449 780 37 76	7	3.00	\$0.1780	\$0.52	Becerra Feliciano
449 780 38 01	7	3.00	\$0.1780	\$0.52	Ghansah Edwina N
449 780 38 02	7	3.00	\$0.1780	\$0.52	Luallin Terry A&Meryl D Trs
449 780 38 03	7	3.00	\$0.1780	\$0.52	Havens Kathleen A 2011 Trust 10-31-11
449 780 38 04	7	3.00	\$0.1780	\$0.52	Beeson Family 2008 Trust
449 780 38 05	7	3.00	\$0.1780	\$0.52	Vonderahe William S&Wanda S
449 780 38 06	7	3.00	\$0.1780	\$0.52	Simsic Joseph B Jr&Catherine R
449 780 38 07	7	3.00	\$0.1780	\$0.52	Geddis Gail L Trust 07-31-96
449 780 38 08	7	3.00	\$0.1780	\$0.52	Schmidt Family Trust 11-27-07
449 780 38 09	7	3.00	\$0.1780	\$0.52	Alcantar Jose C&Gladis
449 780 38 10	7	3.00	\$0.1780	\$0.52	Canedo Louis J&Tanisha N
449 780 38 11	7	3.00	\$0.1780	\$0.52	Dupre James H
449 780 38 12	7	3.00	\$0.1780	\$0.52	Moore Revocable Trust 04-12-02
449 780 38 13	7	3.00	\$0.1780	\$0.52	Wyatt Shawn P&Pelt Katharine S
449 780 38 14	7	3.00	\$0.1780	\$0.52	Applbaum Derek
449 780 38 15	7	3.00	\$0.1780	\$0.52	Easley Mark&Debbie
449 780 38 16	7	3.00	\$0.1780	\$0.52	Melchisedech John&Beverley
449 780 38 17	7	3.00	\$0.1780	\$0.52	Smith Warren D&Tressa N
449 780 38 18	7	3.00	\$0.1780	\$0.52	Pryor Garrett
449 780 38 19	7	3.00	\$0.1780	\$0.52	Hudson Steven J Jr
449 780 38 20	7	3.00	\$0.1780	\$0.52	Wright Kimberly G Living Trust 12-22-09
449 780 38 21	7	3.00	\$0.1780	\$0.52	Glines Edward Trust 04-30-05
449 780 38 22	7	3.00	\$0.1780	\$0.52	Correia Family Trust 10-04-00
449 780 38 23	7	3.00	\$0.1780	\$0.52	Maemura Sky S
449 780 38 24	7	3.00	\$0.1780	\$0.52	Marsh Jessica
449 780 38 25	7	3.00	\$0.1780	\$0.52	Towle Brian M Trust 08-12-98
449 780 38 26	7	3.00	\$0.1780	\$0.52	Karpowich Linda A
449 780 38 27	7	3.00	\$0.1780	\$0.52	Colgan James A
449 780 38 28	7	3.00	\$0.1780	\$0.52	Nolan Mark J
449 780 38 29	7	3.00	\$0.1780	\$0.52	Halley Robert W
449 780 38 30	7	3.00	\$0.1780	\$0.52	Benson Amy N
449 780 38 31	7	3.00	\$0.1780	\$0.52	Elinoff Betty
449 780 38 32	7	3.00	\$0.1780	\$0.52	Malloy Donna M

EXHIBIT C - Assessment Roll (Fiscal Year 2015)
Street Light District No. 1 Maintenance Assessment District

Parcel Number	Sub-District Number	Lineal Front Footage (LFF)	Unit Cost (\$/LFF)	FY 2015 ⁽¹⁾ Assessment	Owner Name
449 780 38 33	7	3.00	\$0.1780	\$0.52	Bronson Daniel
449 780 38 34	7	3.00	\$0.1780	\$0.52	Carr Denise L
449 780 38 35	7	3.00	\$0.1780	\$0.52	Federal National Mortgage Assn
449 780 38 36	7	3.00	\$0.1780	\$0.52	Layfa Inc
449 780 38 37	7	3.00	\$0.1780	\$0.52	Mcbride Family Trust 05-21-91
449 780 38 38	7	3.00	\$0.1780	\$0.52	Campbell Janice K
449 780 38 39	7	3.00	\$0.1780	\$0.52	Slocomb Iii Family Trust 03-17-08
449 780 38 40	7	3.00	\$0.1780	\$0.52	Lendvay Imre
449 780 38 41	7	3.00	\$0.1780	\$0.52	Jefferson Laura
449 780 38 42	7	3.00	\$0.1780	\$0.52	Glass Ray E Jr 1994 Trust 07-08-94
449 780 38 43	7	3.00	\$0.1780	\$0.52	Butcher-Branscom Trust 01-22-03
449 780 38 44	7	3.00	\$0.1780	\$0.52	Moody Kathleen
449 780 38 45	7	3.00	\$0.1780	\$0.52	Shintaku Leroy
449 780 38 46	7	3.00	\$0.1780	\$0.52	Carlson Paul G 2004 Trust
449 780 38 47	7	3.00	\$0.1780	\$0.52	Hume Valerie
449 780 38 48	7	3.00	\$0.1780	\$0.52	Thiel Paradorn
449 780 38 49	7	3.00	\$0.1780	\$0.52	Mcbride Family Trust 05-22-91
449 780 38 50	7	3.00	\$0.1780	\$0.52	Greif Anita S
449 780 38 51	7	3.00	\$0.1780	\$0.52	Nordstrom Michael&Kathryn G
449 780 38 52	7	3.00	\$0.1780	\$0.52	Felix Victor&Claudia
449 780 38 53	7	3.00	\$0.1780	\$0.52	Almonacid Silvia Tr
449 780 38 54	7	3.00	\$0.1780	\$0.52	Morrow Family Trust 12-08-89
449 780 38 55	7	3.00	\$0.1780	\$0.52	Saleh Paul
449 780 38 56	7	3.00	\$0.1780	\$0.52	Greyson Joseph M&Linda L
449 780 38 57	7	3.00	\$0.1780	\$0.52	Houshar Nancy E Trust 08-22-96
449 780 38 58	7	3.00	\$0.1780	\$0.52	Kahn Marion J Tr
449 780 38 59	7	3.00	\$0.1780	\$0.52	Schwartlander Shelly
449 780 38 60	7	3.00	\$0.1780	\$0.52	Mcmanus Audrey I Revocable Trust
449 780 38 61	7	3.00	\$0.1780	\$0.52	Dillinger Mark E
449 780 38 62	7	3.00	\$0.1780	\$0.52	Hendry Ian A
449 780 38 63	7	3.00	\$0.1780	\$0.52	Klicka Frederic J Ii&Denise H
449 780 38 64	7	3.00	\$0.1780	\$0.52	Levin Dina L
449 780 38 65	7	3.00	\$0.1780	\$0.52	Starkey Anthony J
449 780 38 66	7	3.00	\$0.1780	\$0.52	Brent Ryan
449 780 38 67	7	3.00	\$0.1780	\$0.52	Sheets Katherine M
449 780 38 68	7	3.00	\$0.1780	\$0.52	Sutorius Warren&Popa Cornelia 2004 Trust 04-21-04
449 780 38 69	7	3.00	\$0.1780	\$0.52	Perdew Matthew R Trust 01-29-08
449 780 38 70	7	3.00	\$0.1780	\$0.52	Kutzner 2006 Trust
449 780 38 71	7	3.00	\$0.1780	\$0.52	Hetter David M&Rebecca
449 780 38 72	7	3.00	\$0.1780	\$0.52	Summers Donald E
449 780 38 73	7	3.00	\$0.1780	\$0.52	Heckman Paul J Jr&Helen E
449 780 38 74	7	3.00	\$0.1780	\$0.52	Richards John W
449 780 38 75	7	3.00	\$0.1780	\$0.52	Roeger Eleanor L
449 780 38 76	7	3.00	\$0.1780	\$0.52	Roeger Eleanor L
449 780 39 01	7	3.00	\$0.1780	\$0.52	Hale Nancy J Trust 10-27-08
449 780 39 02	7	3.00	\$0.1780	\$0.52	Renseiw Personal Trust 04-27-05
449 780 39 03	7	3.00	\$0.1780	\$0.52	Gledhill Martha J
449 780 39 04	7	3.00	\$0.1780	\$0.52	Clark Family Trust
449 780 39 05	7	3.00	\$0.1780	\$0.52	Hendricks Alison R
449 780 39 06	7	3.00	\$0.1780	\$0.52	Staker Joshua T

EXHIBIT C - Assessment Roll (Fiscal Year 2015)
Street Light District No. 1 Maintenance Assessment District

Parcel Number	Sub-District Number	Lineal Front Footage (LFF)	Unit Cost (\$/LFF)	FY 2015 ⁽¹⁾ Assessment	Owner Name
449 780 39 07	7	3.00	\$0.1780	\$0.52	Frye Christopher J
449 780 39 08	7	3.00	\$0.1780	\$0.52	Prunty Family Trust 07-08-09
449 780 39 09	7	3.00	\$0.1780	\$0.52	Boyd Lawrence H Living Trust 01-17-05
449 780 39 10	7	3.00	\$0.1780	\$0.52	Stull Becky L
449 780 39 11	7	3.00	\$0.1780	\$0.52	Newald Larry J Family Trust 10-27-06
449 780 39 12	7	3.00	\$0.1780	\$0.52	Siegfried Joel
449 780 39 13	7	3.00	\$0.1780	\$0.52	Yeates Melissa R
449 780 39 14	7	3.00	\$0.1780	\$0.52	Connor Matthew D Ili&Shannon D
449 780 39 15	7	3.00	\$0.1780	\$0.52	Poppe Maria D Trust 03-16-10
449 780 39 16	7	3.00	\$0.1780	\$0.52	Sanchez Beverly
449 780 39 17	7	3.00	\$0.1780	\$0.52	Meurlot Toni H
449 780 39 18	7	3.00	\$0.1780	\$0.52	Jahn Heather L Trust 06-16-04
449 780 39 19	7	3.00	\$0.1780	\$0.52	Chrones Tamara L Revocable Trust 04-27-07
449 780 39 20	7	3.00	\$0.1780	\$0.52	Jones Tracy J
449 780 39 21	7	3.00	\$0.1780	\$0.52	Jones Inger S
449 780 39 22	7	3.00	\$0.1780	\$0.52	Ramganesch Alida F
449 780 39 23	7	3.00	\$0.1780	\$0.52	Bardson Josephine Trust 05-12-06
449 780 39 24	7	3.00	\$0.1780	\$0.52	Kolenovic Ajsa
449 780 39 25	7	3.00	\$0.1780	\$0.52	Durrell Carey A
449 780 39 26	7	3.00	\$0.1780	\$0.52	Croswait Cathy L
449 780 39 27	7	3.00	\$0.1780	\$0.52	Farhoumand-Khansari Esmail
449 780 39 28	7	3.00	\$0.1780	\$0.52	Dillon Richard P&Ellis C
449 780 39 29	7	3.00	\$0.1780	\$0.52	Mccarthy Jennifer A
449 780 39 30	7	3.00	\$0.1780	\$0.52	Scadden Patricia L
449 780 39 31	7	3.00	\$0.1780	\$0.52	Peck M Susan
449 780 39 32	7	3.00	\$0.1780	\$0.52	Scheidel Jeri B&Laurice S Family Trust 08-05-97
449 780 39 33	7	3.00	\$0.1780	\$0.52	Diamond Maureen
449 780 39 34	7	3.00	\$0.1780	\$0.52	Hudson Matthew&Nicole
449 780 39 35	7	3.00	\$0.1780	\$0.52	Davis Janie M Tr
449 780 39 36	7	3.00	\$0.1780	\$0.52	Moe Michael&Kelly
449 780 39 37	7	3.00	\$0.1780	\$0.52	Ramsey Robyn R
449 780 39 38	7	3.00	\$0.1780	\$0.52	Woofter Roy A Separate Property Trust 04-21-08 Et Al
449 780 39 39	7	3.00	\$0.1780	\$0.52	Sherman Mia
449 780 39 40	7	3.00	\$0.1780	\$0.52	Landers Anthony&Noriega Mary
449 780 39 41	7	3.00	\$0.1780	\$0.52	Eghert Daniel E&Teresa L
449 780 39 42	7	3.00	\$0.1780	\$0.52	Thompson Lydia G
449 780 39 43	7	3.00	\$0.1780	\$0.52	Hunter John M
449 780 39 44	7	3.00	\$0.1780	\$0.52	Chirtel Estelle M
449 780 39 45	7	3.00	\$0.1780	\$0.52	Murphy James D 2005 Trust 04-08-05
449 780 39 46	7	3.00	\$0.1780	\$0.52	Blankenship Lisa
449 780 39 47	7	3.00	\$0.1780	\$0.52	Racanelli Tom&Jody
449 780 39 48	7	3.00	\$0.1780	\$0.52	Tate Justina L
449 780 39 49	7	3.00	\$0.1780	\$0.52	Eurich David G&Kimberly A
449 780 39 50	7	3.00	\$0.1780	\$0.52	Yates Sandra D Tr <Aka Brown Sandra D>
449 780 39 51	7	3.00	\$0.1780	\$0.52	Kemp Angie S
449 780 39 52	7	3.00	\$0.1780	\$0.52	Thomas Beverley
449 780 39 53	7	3.00	\$0.1780	\$0.52	Cowser Joe B Separate Property Trust 07-21-06
449 780 39 54	7	3.00	\$0.1780	\$0.52	Court Created Special Needs Trust 06-09-10
449 780 39 55	7	3.00	\$0.1780	\$0.52	Reim Matthew G
449 780 39 56	7	3.00	\$0.1780	\$0.52	Skerness Andrew J

EXHIBIT C - Assessment Roll (Fiscal Year 2015)
Street Light District No. 1 Maintenance Assessment District

Parcel Number	Sub-District Number	Lineal Front Footage (LFF)	Unit Cost (\$/LFF)	FY 2015 ⁽¹⁾ Assessment	Owner Name
449 780 39 57	7	3.00	\$0.1780	\$0.52	Waters Jeffrey J Revocable Trust 06-09-11
449 780 39 58	7	3.00	\$0.1780	\$0.52	Wear Keely H
449 780 39 59	7	3.00	\$0.1780	\$0.52	Mabrey Sharon A Revocable 2009 Trust 12-16-09
449 780 39 60	7	3.00	\$0.1780	\$0.52	Kues Debra A
449 780 39 61	7	3.00	\$0.1780	\$0.52	Mcgladdery Andrew&Alyssa
449 780 39 62	7	3.00	\$0.1780	\$0.52	Cannon Scott
449 780 39 63	7	3.00	\$0.1780	\$0.52	Carter Richard R Intervivos Trust 08-30-11
449 780 39 64	7	3.00	\$0.1780	\$0.52	Wilson Family 2004 Trust 05-05-04
449 780 39 65	7	3.00	\$0.1780	\$0.52	Cox Calvin D&Mary A
449 780 39 66	7	3.00	\$0.1780	\$0.52	Shibley Robert A&Michele D Revocable Trust
449 780 39 67	7	3.00	\$0.1780	\$0.52	Racanelli Thomas R&Jody W
449 780 39 68	7	3.00	\$0.1780	\$0.52	Cassimatis Zezette Irrevocable Trust 01-19-10
449 780 39 69	7	3.00	\$0.1780	\$0.52	Bedlion Kimberly
449 780 39 70	7	3.00	\$0.1780	\$0.52	Baker Kelly M
449 780 39 71	7	3.00	\$0.1780	\$0.52	Kistner Theodore C Trust 05-04-93
449 780 39 72	7	3.00	\$0.1780	\$0.52	Hills Heather Trust 10-28-05
449 780 39 73	7	3.00	\$0.1780	\$0.52	Ward Kevin
449 780 39 74	7	3.00	\$0.1780	\$0.52	Ward Kevin
449 780 39 75	7	3.00	\$0.1780	\$0.52	Brown James J&Laura B
449 780 39 76	7	3.00	\$0.1780	\$0.52	Lendvay Imre
449 780 39 77	7	3.00	\$0.1780	\$0.52	Hasenstab Michael&Regina
449 780 39 78	7	3.00	\$0.1780	\$0.52	Bedlion Kimberly
SUBTOTAL 7		10,605.00	-	\$1,882.20	
436 610 37 00	8	419.00	\$1.4172	\$593.80	Warner Ranch Investment Partnership
436 610 61 00	8	708.00	\$1.4172	\$1,003.38	Hanalei Asscs L L C
436 610 67 00	8	42.00	\$1.4172	\$59.52	Automobile Club Of Southern Ca
437 240 28 00	8	800.00	\$1.4172	\$1,133.76	Paseo Del Rio Ltd <Lf> M V L Properties Ii L L C
437 260 27 00	8	829.00	\$1.4172	\$1,174.86	Town&Country Hotel L L C
437 350 03 00	8	325.00	\$1.4172	\$460.58	American Brewing Co Ltd
437 350 05 00	8	334.00	\$1.4172	\$473.34	Jacobs Vernon Project Llc
437 350 06 00	8	340.00	\$1.4172	\$481.84	Jacobs Vernon Project Llc
437 350 07 00	8	152.00	\$1.4172	\$215.40	D P S S Properties L P
437 350 08 00	8	775.00	\$1.4172	\$1,098.32	Jm1660 Hotel Circle North L P
437 360 04 00	8	807.00	\$1.4172	\$1,143.68	Handlery Holding Co Inc
437 360 11 00	8	661.58	\$1.4172	\$937.58	C P T Presidio View Apartments L L C
443 040 01 00	8	168.00	\$1.4172	\$238.08	N B T K Holdings L P
443 040 02 00	8	165.00	\$1.4172	\$233.84	Castle Investment Co Inc
443 040 03 00	8	179.00	\$1.4172	\$253.68	Chhatrala Hotel Group Inc <Lf> Sublime Equities L L C
443 040 21 00	8	215.00	\$1.4172	\$304.70	Mission Valley Office L P
443 040 25 00	8	106.00	\$1.4172	\$150.22	G 5 Global Partners I X L L C
443 040 26 00	8	88.00	\$1.4172	\$124.70	Sandore Barton A&Carolyn M
443 040 27 00	8	234.00	\$1.4172	\$331.62	S D Hotel Circle L L C <Lf> A T T Land L L C
443 040 30 00	8	187.00	\$1.4172	\$265.02	V C A Real Property Acquisition Corp
443 040 34 00	8	190.00	\$1.4172	\$269.26	Phillips Roy P&Lina A
443 040 36 00	8	201.00	\$1.4172	\$284.86	Kalthia Construction&Management Corp
443 040 38 00	8	100.00	\$1.4172	\$141.72	E S A P Portfolio L L C
443 040 39 00	8	100.00	\$1.4172	\$141.72	Chatham R I M V L L C
443 040 41 00	8	104.00	\$1.4172	\$147.38	Meridian Hotel Circle L P
443 040 42 00	8	208.75	\$1.4172	\$295.84	Hotel Circle Storage L P
444 020 12 00	8	299.00	\$1.4172	\$423.74	W W Lodging Ltd L L C <Lf> Imig Leonard Est Of(Et Al-Kathleen M

EXHIBIT C - Assessment Roll (Fiscal Year 2015)
Street Light District No. 1 Maintenance Assessment District

Parcel Number	Sub-District Number	Lineal Front Footage (LFF)	Unit Cost (\$/LFF)	FY 2015 ⁽¹⁾ Assessment	Owner Name
444 020 17 00	8	245.00	\$1.4172	\$347.20	P B P Hotel L L C <Lf> S D One Land L L C
444 020 23 00	8	101.00	\$1.4172	\$143.14	Wulfing Land Investment Co <Lf> Delaney Robert L Enterprises In
444 020 32 00	8	602.00	\$1.4172	\$853.14	Valley Ho Hotels Inc
444 060 10 00	8	1,036.00	\$1.4172	\$1,468.22	Plaza Del Sol Real Estate Trust 02-09-96
444 060 20 00	8	115.44	\$1.4172	\$163.60	Dpa Investments Inc
444 060 21 00	8	132.48	\$1.4172	\$187.74	D P A Investment Inc
444 060 23 00	8	0.00	\$1.4172	\$0.00	S D Hotel Holdings Inc
444 110 05 00	8	360.00	\$1.4172	\$510.18	C W I Mission Valley Hotel L L C
444 110 17 00	8	222.00	\$1.4172	\$314.62	543 Hotel Circle South Llc
444 110 18 00	8	121.00	\$1.4172	\$171.48	543 Hotel Circle South Llc
444 110 19 00	8	129.00	\$1.4172	\$182.82	Mascot Realty Inc Retirement Trust
SUBTOTAL 8		11,801.25	-	\$16,724.58	
346 050 14 00	9	36.00	\$0.2534	\$9.12	Johnson Richard D Sr Living Trust 06-16-95
346 050 15 00	9	66.00	\$0.2534	\$16.72	Hurlbut James B&Gina G
346 050 16 00	9	50.00	\$0.2534	\$12.66	Nahum Family Survivors Trust 09-22-83
346 050 17 00	9	55.00	\$0.2534	\$13.94	Fidaleo Family Trust 02-26-99
346 081 01 00	9	93.00	\$0.2534	\$23.56	Davis Sandra F Camino Del Oro Qprt 11-21-05 Et Al
346 081 02 00	9	50.00	\$0.2534	\$12.66	Kellogg Durrant&Virginia Y Trust 08-18-95
346 081 03 00	9	50.00	\$0.2534	\$12.66	Paseo Del Ocaso Allan L L C
346 081 04 00	9	50.00	\$0.2534	\$12.66	Carter James C Jr&Carol A
346 081 05 00	9	50.00	\$0.2534	\$12.66	Savitch Walter J
346 081 06 00	9	55.00	\$0.2534	\$13.94	Netz Clara E Living Trust 02-27-97
346 081 07 00	9	60.00	\$0.2534	\$15.20	Kern India
346 081 08 00	9	75.00	\$0.2534	\$19.00	Gross Michelle K Trust 08-14-96
346 081 09 00	9	86.00	\$0.2534	\$21.78	Baby Starfish L L C
346 081 14 00	9	128.00	\$0.2534	\$32.44	Willian Diane P Irrevocable Trust 06-09-08
346 081 15 00	9	65.00	\$0.2534	\$16.46	Defuria Family Survivors Trust 08-13-08
346 082 01 00	9	68.00	\$0.2534	\$17.22	Citigroup Mortgage Loan Trust Inc
346 082 02 00	9	50.00	\$0.2534	\$12.66	C F H Ventures Ltd
346 082 03 00	9	50.00	\$0.2534	\$12.66	Pequegnat Marina L
346 082 04 00	9	50.00	\$0.2534	\$12.66	Trepte Alexander O&Rebecca C
346 082 05 00	9	50.00	\$0.2534	\$12.66	Sweed Edward&Ethel Trs
346 082 07 00	9	50.00	\$0.2534	\$12.66	Nelson William E&Lollie M
346 082 08 00	9	50.00	\$0.2534	\$12.66	Pequegnat Willis E Trust B 05-17-89
346 082 09 00	9	50.00	\$0.2534	\$12.66	Jackson Ryan A Trust 04-14-03
346 082 10 00	9	50.00	\$0.2534	\$12.66	Linden Joel M&Hedrick Catherine C
346 082 11 00	9	50.00	\$0.2534	\$12.66	Lewin Family 2005 Trust 11-18-05
346 082 12 00	9	53.00	\$0.2534	\$13.42	Robinson Marcia D Trust 05-15-10
346 082 13 00	9	60.00	\$0.2534	\$15.20	Secrest J Brooks
346 082 14 00	9	55.00	\$0.2534	\$13.94	Snell Richard&Alice Trust 07-16-04
346 082 15 00	9	51.00	\$0.2534	\$12.92	Rocherolle Jerome&Carole A
346 082 16 00	9	52.00	\$0.2534	\$13.18	Collado House L L C
346 082 17 00	9	50.00	\$0.2534	\$12.66	Hunt Howard F&Virginia G Trs
346 082 18 00	9	110.00	\$0.2534	\$27.86	Winegardner Trust 10-04-90
346 082 19 00	9	50.00	\$0.2534	\$12.66	Abramis David J
346 082 20 00	9	50.00	\$0.2534	\$12.66	Mcleod Suzette B Tr (Dcsd)
346 082 21 00	9	50.00	\$0.2534	\$12.66	Yu John&Alice Family Trust 03-27-79
346 082 22 00	9	50.00	\$0.2534	\$12.66	Garcia-Franco Mario A&Ana T
346 082 23 00	9	50.00	\$0.2534	\$12.66	Mcgw Llc
346 082 24 00	9	75.00	\$0.2534	\$19.00	Brown Charles F Primary Trust 06-10-92

EXHIBIT C - Assessment Roll (Fiscal Year 2015)
Street Light District No. 1 Maintenance Assessment District

Parcel Number	Sub-District Number	Lineal Front Footage (LFF)	Unit Cost (\$/LFF)	FY 2015 ⁽¹⁾ Assessment	Owner Name
346 082 27 00	9	53.00	\$0.2534	\$13.42	Kampmann Patricia A Living Trust 02-14-95
346 082 28 00	9	47.00	\$0.2534	\$11.90	Pinnell George&Kathy 2006 Trust 06-19-06
346 082 29 00	9	50.00	\$0.2534	\$12.66	Schmitt Thomas J&Laura
346 082 30 00	9	50.00	\$0.2534	\$12.66	Davis Margaret S
346 082 31 00	9	50.00	\$0.2534	\$12.66	Fitzgerald Ray W&Julia C Trs
346 082 32 00	9	50.00	\$0.2534	\$12.66	Montemarano Richard P&Elaine C
346 082 33 00	9	110.00	\$0.2534	\$27.86	Cavaiola Family Trust 06-12-98
346 082 34 00	9	75.00	\$0.2534	\$19.00	Caudron Micheline M
346 082 37 00	9	100.00	\$0.2534	\$25.34	Mcbride Family Trust 04-01-93
346 090 11 00	9	48.00	\$0.2534	\$12.16	Mankoff Ronald M La Jolla Qualified Personal Residence Trust 09-
346 090 12 00	9	55.00	\$0.2534	\$13.94	C C H Separate Property Trust 04-09-12
346 090 13 00	9	100.00	\$0.2534	\$25.34	Alexander David
346 090 32 00	9	110.00	\$0.2534	\$27.86	Rockwood International L L C
346 171 12 00	9	84.00	\$0.2534	\$21.28	Haack Mark E
346 171 13 00	9	50.00	\$0.2534	\$12.66	Fentisov Viacheslav&Fentisova Elena Trs
346 171 14 00	9	50.00	\$0.2534	\$12.66	Gatto Joe&Cristine
346 171 16 00	9	50.00	\$0.2534	\$12.66	Beaudette Robert A Tr (Dcsd)
346 171 17 00	9	50.00	\$0.2534	\$12.66	Froeb Herman F&Helen L Revocable Trust 05-03-90
346 171 18 00	9	50.00	\$0.2534	\$12.66	Jackson Survivors Trust 10-09-90
346 171 19 00	9	50.00	\$0.2534	\$12.66	Volker John B&Cameron M Revocable Inter Vivos Trust 09-16-93
346 171 20 00	9	50.00	\$0.2534	\$12.66	Walkush Family Trust 06-12-02
346 171 21 00	9	50.00	\$0.2534	\$12.66	Gantzel Peter Tr
346 171 22 00	9	98.00	\$0.2534	\$24.82	Mertz Richard L&Ming Yang
346 171 23 00	9	50.00	\$0.2534	\$12.66	Repke Maria E Revocable Living Trust 05-03-03
346 171 24 00	9	50.00	\$0.2534	\$12.66	Price Family Trust 03-19-98
346 172 01 00	9	79.00	\$0.2534	\$20.02	Hall Richard L&Judith G Trust A 10-05-72
346 172 02 00	9	50.00	\$0.2534	\$12.66	Davis Peggy Y Trust 07-18-11
346 172 03 00	9	50.00	\$0.2534	\$12.66	Morris Bryant&Deirdre Trust 10-06-10
346 172 04 00	9	50.00	\$0.2534	\$12.66	Edwards Family Trust 10-07-03
346 172 05 00	9	50.00	\$0.2534	\$12.66	Denny William F Tr
346 172 06 00	9	50.00	\$0.2534	\$12.66	Finegold Todd G&Amy R 2010 Trust 01-19-10
346 172 07 00	9	50.00	\$0.2534	\$12.66	Sanctuary Revocable Living Trust 11-03-93
346 172 08 00	9	50.00	\$0.2534	\$12.66	Allan H Keys
346 172 09 00	9	50.00	\$0.2534	\$12.66	Peterson Donna L Separate Property Trust 12-18-13
346 172 10 00	9	50.00	\$0.2534	\$12.66	Liske Michelle A
346 172 11 00	9	50.00	\$0.2534	\$12.66	8315 Paseo Del Ocaso L L C
346 172 12 00	9	78.00	\$0.2534	\$19.76	Mccoll Family Trust 09-22-95
346 172 13 00	9	110.00	\$0.2534	\$27.86	Sandpatch L L C
346 172 14 00	9	50.00	\$0.2534	\$12.66	Cary Jo E Separate Property Trust 02-22-07
346 172 15 00	9	50.00	\$0.2534	\$12.66	Pelberg Arthur&Linda Family Trust
346 172 16 00	9	50.00	\$0.2534	\$12.66	Bonini Mary A Tr
346 172 17 00	9	50.00	\$0.2534	\$12.66	Vacquier Mihoko W Tr
346 172 18 00	9	50.00	\$0.2534	\$12.66	J V K Holdings L L C
346 172 19 00	9	50.00	\$0.2534	\$12.66	Mcclelland Family Trust 05-18-98
346 172 20 00	9	50.00	\$0.2534	\$12.66	Mcclelland Family Trust 05-18-98
346 172 23 00	9	50.00	\$0.2534	\$12.66	Smidt Wesley R
346 172 24 00	9	110.00	\$0.2534	\$27.86	Lafond Mercedes
346 172 25 00	9	52.00	\$0.2534	\$13.18	Salem Trust 12-21-04
346 172 26 00	9	48.00	\$0.2534	\$12.16	Richman Merle W Iii&Tran Susan T
346 221 03 00	9	198.00	\$0.2534	\$50.16	City Of San Diego

EXHIBIT C - Assessment Roll (Fiscal Year 2015)
Street Light District No. 1 Maintenance Assessment District

Parcel Number	Sub-District Number	Lineal Front Footage (LFF)	Unit Cost (\$/LFF)	FY 2015 ⁽¹⁾ Assessment	Owner Name
346 222 17 01	9	8.75	\$0.2534	\$2.22	Dalico Investment Group L L C
346 222 17 02	9	8.75	\$0.2534	\$2.22	Dock To Sea L L C
346 222 17 03	9	8.75	\$0.2534	\$2.22	Ted Ltd Partnership-B
346 222 17 04	9	8.75	\$0.2534	\$2.22	Lafond Mercedes
346 222 17 05	9	8.75	\$0.2534	\$2.22	Mat L L C
346 222 17 06	9	8.75	\$0.2534	\$2.22	Labrucherie Family Living Trust 08-05-10
346 222 17 07	9	8.75	\$0.2534	\$2.22	Coakley Mary
346 222 17 08	9	8.75	\$0.2534	\$2.22	Brenner Sydney
346 222 17 09	9	8.75	\$0.2534	\$2.22	Silverman Keyko Trust 02-13-07
346 222 17 10	9	8.75	\$0.2534	\$2.22	Mitchell William M&Louella M Trust A 05-06-77
346 222 17 11	9	8.75	\$0.2534	\$2.22	Dawson Paul L&Kathleen S
346 222 17 12	9	8.75	\$0.2534	\$2.22	Ted-B Ltd Partnership
346 222 33 01	9	16.00	\$0.2534	\$4.04	Huckins Marilyn A Revocable Living Trust
346 222 33 02	9	16.00	\$0.2534	\$4.04	Piccolo Italo&Judith
346 222 33 03	9	16.00	\$0.2534	\$4.04	Lyons John M&Jane A
346 222 33 04	9	16.00	\$0.2534	\$4.04	Loper Donn M&Pamela J Trust 03-02-12
346 222 33 05	9	16.00	\$0.2534	\$4.04	Harper Ronald&Cheryl Trust 11-30-06
346 222 33 06	9	16.00	\$0.2534	\$4.04	Halsey Helga Trust 04-13-05
346 222 33 07	9	16.00	\$0.2534	\$4.04	Dorfman Lorraine Tr
346 222 33 08	9	16.00	\$0.2534	\$4.04	Allen Jean Coller
346 222 33 09	9	16.00	\$0.2534	\$4.04	Forester Eleanor H Separate Property Trust 08-09-02
346 222 33 10	9	16.00	\$0.2534	\$4.04	Paseo Grande Property L L C
346 222 33 11	9	16.00	\$0.2534	\$4.04	Tarvyd Family Trust 10-18-07
346 222 33 12	9	16.00	\$0.2534	\$4.04	Manji-Payson 2003 Trust
346 222 33 13	9	16.00	\$0.2534	\$4.04	Marietti Ladonna A Tr
346 222 33 14	9	16.00	\$0.2534	\$4.04	Steele Energy L L C
346 222 33 15	9	16.00	\$0.2534	\$4.04	Rostker Leon E Family Generation-Skipping Trust 09-30-74
346 222 33 16	9	16.00	\$0.2534	\$4.04	Reuben Malcom S&Vinnie C
346 222 33 17	9	16.00	\$0.2534	\$4.04	Mcgehee-Davis Co
346 222 33 18	9	16.00	\$0.2534	\$4.04	Kuhn Madeline L Legacy Trust 09-24-10
346 222 33 19	9	16.00	\$0.2534	\$4.04	Nies Betty J Revocable Living Trust
346 222 33 20	9	16.00	\$0.2534	\$4.04	Orange Trust 07-17-96
346 222 33 21	9	16.00	\$0.2534	\$4.04	Orange Trust 07-17-96
346 222 33 22	9	16.00	\$0.2534	\$4.04	Bernstein Family Trust 12-20-91
346 222 33 23	9	16.00	\$0.2534	\$4.04	Rink Alice
346 222 33 24	9	16.00	\$0.2534	\$4.04	Azar P Investment One Ltd Partnership
346 222 33 25	9	16.00	\$0.2534	\$4.04	Malooly Ronald C&Elva
346 222 33 26	9	16.00	\$0.2534	\$4.04	Macy Nancy N
346 222 33 27	9	16.00	\$0.2534	\$4.04	Johnson Vicki Rose Separate Property Trust 07-31-06
346 222 33 28	9	16.00	\$0.2534	\$4.04	Barravecchia John R&Lynette S
346 222 33 29	9	16.00	\$0.2534	\$4.04	W F Properties L P
346 222 33 30	9	16.00	\$0.2534	\$4.04	Blue Coast Homes L L C
346 222 33 31	9	16.00	\$0.2534	\$4.04	Kelly Jeffery W Trust 12-15-09
346 222 33 32	9	16.00	\$0.2534	\$4.04	Mandell Richard K
346 222 33 33	9	16.00	\$0.2534	\$4.04	Griswold&Sanchez 2008 Family Trust
346 222 33 34	9	16.00	\$0.2534	\$4.04	Burdick Joanne Trust
346 222 33 35	9	16.00	\$0.2534	\$4.04	Short Family Revocable Trust 02-24-06
346 222 33 36	9	16.00	\$0.2534	\$4.04	Carter Family Partnership L L C
346 222 33 37	9	16.00	\$0.2534	\$4.04	Osterloh Dolores Revocable Trust 10-24-00
346 222 33 38	9	16.00	\$0.2534	\$4.04	Huston Louise P Tr

EXHIBIT C - Assessment Roll (Fiscal Year 2015)
Street Light District No. 1 Maintenance Assessment District

Parcel Number	Sub-District Number	Lineal Front Footage (LFF)	Unit Cost (\$/LFF)	FY 2015 ⁽¹⁾ Assessment	Owner Name
346 222 33 39	9	16.00	\$0.2534	\$4.04	Manlowe Robert C&Jayne M
346 222 33 40	9	16.00	\$0.2534	\$4.04	Matthews Marlene C Trust 04-15-99
346 222 33 41	9	16.00	\$0.2534	\$4.04	2130 Vallecitos L L C
346 222 33 42	9	16.00	\$0.2534	\$4.04	Steinhilber Sandra Qualified Personal Residence Trust No 2 12-19
346 222 33 43	9	16.00	\$0.2534	\$4.04	Harper Trust 05-10-91
346 222 33 44	9	16.00	\$0.2534	\$4.04	Knowles Jeanne
346 222 33 45	9	16.00	\$0.2534	\$4.04	Trusela Family Revocable Trust
346 222 33 46	9	16.00	\$0.2534	\$4.04	Peterson Norman A&Martha L Exemption Trust 04-26-88
346 222 33 47	9	16.00	\$0.2534	\$4.04	Rice Virginia A
346 222 33 48	9	16.00	\$0.2534	\$4.04	Tsukada Glenn&Stephanie Family 2002 Trust 05-23-02
346 222 33 49	9	16.00	\$0.2534	\$4.04	Jerrold Weiss L L C
346 222 33 50	9	16.00	\$0.2534	\$4.04	Tiddens Marion F Revocable Trust 08-01-02
346 222 33 51	9	16.00	\$0.2534	\$4.04	Parks Julia Living Trust 07-29-99
346 222 33 52	9	16.00	\$0.2534	\$4.04	Doren Kimberly Trust 10-19-05
346 222 33 53	9	16.00	\$0.2534	\$4.04	Christofferson Trust 11-21-05
346 222 33 54	9	16.00	\$0.2534	\$4.04	Malone John&Mollie
346 222 33 55	9	16.00	\$0.2534	\$4.04	Cain William S&Rosaria M G
346 222 33 56	9	16.00	\$0.2534	\$4.04	Mcrae Hamilton E Ili&Betty H
346 222 33 57	9	16.00	\$0.2534	\$4.04	Sheehan Margaret M
346 222 33 58	9	16.00	\$0.2534	\$4.04	Bullington Robert H M D Family Trust 08-09-79
346 222 33 59	9	16.00	\$0.2534	\$4.04	Patel Family Trust 01-20-00
346 222 33 60	9	16.00	\$0.2534	\$4.04	Bird Management 2012 Trust
346 222 33 61	9	16.00	\$0.2534	\$4.04	Harper Trust 05-10-91
346 222 33 62	9	16.00	\$0.2534	\$4.04	Harris Marvin&Ardith
346 231 10 00	9	103.00	\$0.2534	\$26.10	Mcculloch Ann C Trust 11-17-06
346 231 11 00	9	105.00	\$0.2534	\$26.60	Schwab Paul E Jr&Shirley B Trust 01-20-89
346 231 12 00	9	50.00	\$0.2534	\$12.66	Josepho Roy P&Roberta B Trs
346 231 13 00	9	50.00	\$0.2534	\$12.66	Omara Scott A
346 231 14 00	9	50.00	\$0.2534	\$12.66	Bengston David C Living Trust 06-25-04
346 231 15 00	9	50.00	\$0.2534	\$12.66	Cortes Geary D&Brickner Deborah C
346 231 16 00	9	75.00	\$0.2534	\$19.00	Mestyaneck Andrew Trust 08-02-07
346 231 17 00	9	75.00	\$0.2534	\$19.00	Zirpolo Thomas E
346 231 18 00	9	50.00	\$0.2534	\$12.66	Benstead Separate Property 1986 Trust 04-25-86
346 231 19 00	9	50.00	\$0.2534	\$12.66	Zirpolo Thomas E
346 231 20 00	9	101.00	\$0.2534	\$25.58	Winner Karin E Trust 09-28-04
346 232 01 00	9	73.00	\$0.2534	\$18.50	Chien Shu&Kuang-Chung
346 232 02 00	9	50.00	\$0.2534	\$12.66	Flynn Robert P&Karen L Trust 01-07-08
346 232 03 00	9	50.00	\$0.2534	\$12.66	Cheung-Tu Revocable Trust 04-26-88
346 232 04 00	9	50.00	\$0.2534	\$12.66	Vener Living Trust 11-19-10
346 232 05 00	9	50.00	\$0.2534	\$12.66	Fager Ellen&Thompson Edmund Living Trust 04-30-90
346 232 06 00	9	50.00	\$0.2534	\$12.66	Buse Scott D&Elizabeth L
346 232 07 00	9	50.00	\$0.2534	\$12.66	Lin Family Trust 05-02-95
346 232 08 00	9	50.00	\$0.2534	\$12.66	Stevens-Omalley Revocable Trust 05-23-13
346 232 09 00	9	50.00	\$0.2534	\$12.66	Buse Family Trust 04-10-05
346 232 10 00	9	50.00	\$0.2534	\$12.66	Wells Linda A
346 232 11 00	9	50.00	\$0.2534	\$12.66	Watson Family Trust 11-03-05
346 232 12 00	9	58.00	\$0.2534	\$14.70	Kaiser Owen W&Rhonda L
346 232 13 00	9	110.00	\$0.2534	\$27.86	Swisher Ruth L Revocable Trust 07-11-95
346 232 14 00	9	50.00	\$0.2534	\$12.66	Dustin Carl D&June L Trs
346 232 15 00	9	50.00	\$0.2534	\$12.66	Wiczynski Thomas Jr&Susan L

EXHIBIT C - Assessment Roll (Fiscal Year 2015)
Street Light District No. 1 Maintenance Assessment District

Parcel Number	Sub-District Number	Lineal Front Footage (LFF)	Unit Cost (\$/LFF)	FY 2015 ⁽¹⁾ Assessment	Owner Name
346 232 16 00	9	50.00	\$0.2534	\$12.66	Vigil Steven&Mary F
346 232 17 00	9	50.00	\$0.2534	\$12.66	Ruppert 2003 Family Trust 11-25-03
346 232 18 00	9	50.00	\$0.2534	\$12.66	Bobertz Richard M (Dp)
346 232 19 00	9	50.00	\$0.2534	\$12.66	Athenas Investments L L C
346 232 20 00	9	50.00	\$0.2534	\$12.66	Wyatt Frank K Iii
346 232 21 00	9	50.00	\$0.2534	\$12.66	Kampmann Family Trust 03-11-05
346 232 22 00	9	50.00	\$0.2534	\$12.66	Jordan Trust 06-14-01
346 232 23 00	9	50.00	\$0.2534	\$12.66	Maher Patrick&Mary Trust 04-16-04
346 232 24 00	9	110.00	\$0.2534	\$27.86	Mcmanus Trust 03-11-96
346 271 01 00	9	389.00	\$0.2534	\$98.56	La Jolla Beach&Tennis Club Inc
346 272 03 01	9	19.00	\$0.2534	\$4.80	Lorenz Donald&Beverly Living Trust 04-05-02
346 272 03 02	9	19.00	\$0.2534	\$4.80	Gillespie Deirdre Y
346 272 03 03	9	19.00	\$0.2534	\$4.80	Elwany M Hany S
346 272 06 01	9	37.00	\$0.2534	\$9.38	Ramella Susana F D
346 272 06 02	9	37.00	\$0.2534	\$9.38	Osuna Guido G R&Ramella Susana A F D
346 272 06 03	9	37.00	\$0.2534	\$9.38	Robins Survivors Family Trust 02-25-81
346 272 07 00	9	111.00	\$0.2534	\$28.12	Goedhart Janis N
346 272 08 00	9	54.00	\$0.2534	\$13.68	Goedhart F A Properties Inc
346 272 09 00	9	54.00	\$0.2534	\$13.68	Monshizadeh Ramin&Golkar Linda
346 272 10 01	9	18.00	\$0.2534	\$4.56	Hamilton Family Trust 12-05-95
346 272 10 02	9	18.00	\$0.2534	\$4.56	Hoffman Barry&Cay
346 272 10 03	9	18.00	\$0.2534	\$4.56	Hamilton Family Trust 12-05-95
346 272 11 01	9	16.00	\$0.2534	\$4.04	D M Elite Properties L L C
346 272 11 02	9	16.00	\$0.2534	\$4.04	Teran Maria C F
346 272 11 03	9	16.00	\$0.2534	\$4.04	Kagnoff Martin F Family Trust 07-11-74
346 272 11 04	9	16.00	\$0.2534	\$4.04	Berwanger Charles V&Donna L
346 272 11 05	9	16.00	\$0.2534	\$4.04	Cohen Roger L&Victoria E
346 272 11 06	9	16.00	\$0.2534	\$4.04	Thornton Robert J&Joanne
346 272 11 07	9	16.00	\$0.2534	\$4.04	Leone Don&Lee
346 272 11 08	9	16.00	\$0.2534	\$4.04	Birchler Kurt&Swatko Lora
346 272 11 09	9	16.00	\$0.2534	\$4.04	Rygg Family Trust 11-06-00
346 272 11 10	9	16.00	\$0.2534	\$4.04	Joseph California Trust 08-26-99
346 272 15 00	9	108.00	\$0.2534	\$27.36	La Jolla Beach&Tennis Club Inc
346 272 18 01	9	13.00	\$0.2534	\$3.28	Fenderson George W Qualified Personal Residence Trust 12-10-9
346 272 18 02	9	13.00	\$0.2534	\$3.28	Gallagher Yvonne S Revocable Trust 11-17-04
346 272 18 03	9	13.00	\$0.2534	\$3.28	Gallagher Yvonne S Irrevocable 2012 Trust 12-10-12
346 272 18 04	9	13.00	\$0.2534	\$3.28	Hudson Millie J Trust 10-02-01
346 272 19 01	9	29.00	\$0.2534	\$7.34	Mitilian Family Trust 12-26-06
346 272 19 02	9	29.00	\$0.2534	\$7.34	Finsten Revocable 1997 Trust
346 272 19 03	9	29.00	\$0.2534	\$7.34	Mutina Living Trust 06-21-12
346 272 19 04	9	29.00	\$0.2534	\$7.34	Finsten Revocable 1997 Trust
346 273 01 01	9	22.00	\$0.2534	\$5.56	Storey Brad T&Pamela J
346 273 01 02	9	22.00	\$0.2534	\$5.56	Atkins Nona F Trust 12-20-91
346 273 01 03	9	22.00	\$0.2534	\$5.56	Fisher Kenneth R
346 273 01 04	9	22.00	\$0.2534	\$5.56	Strahm Michael F&Margaret B Trs
346 273 01 05	9	22.00	\$0.2534	\$5.56	Terra La Jolla Properties L L C
346 273 01 06	9	22.00	\$0.2534	\$5.56	Sandstede Living Trust 05-05-97
346 273 02 00	9	82.00	\$0.2534	\$20.78	Morrison Jack R&Betty A Family Trust A 08-31-78 Et Al
346 273 03 00	9	145.00	\$0.2534	\$36.74	Price Gerald&Janetta Living Trust 01-22-07
346 273 04 00	9	101.00	\$0.2534	\$25.58	Piatti/La Jolla L P

EXHIBIT C - Assessment Roll (Fiscal Year 2015)
Street Light District No. 1 Maintenance Assessment District

Parcel Number	Sub-District Number	Lineal Front Footage (LFF)	Unit Cost (\$/LFF)	FY 2015 ⁽¹⁾ Assessment	Owner Name
346 273 05 00	9	25.00	\$0.2534	\$6.34	Piatti/La Jolla L P
346 273 06 00	9	75.00	\$0.2534	\$19.00	Peto K Lance Trust 11-25-96
346 273 07 00	9	25.00	\$0.2534	\$6.34	Soledad Vista Properties L L C
346 273 08 00	9	50.00	\$0.2534	\$12.66	L C D M Investments L L C
346 273 11 00	9	80.00	\$0.2534	\$20.26	Lajolla Shores Invs L L C
346 273 12 00	9	50.00	\$0.2534	\$12.66	Riha Patricia Gift Trust 12-23-02 <Lf> Capen Joan L Et Al
346 282 01 01	9	26.25	\$0.2534	\$6.64	Hill/Littman Family Trust 06-08-01
346 282 01 02	9	26.25	\$0.2534	\$6.64	Keane Stephen F&Audrey D
346 282 01 03	9	26.25	\$0.2534	\$6.64	Klein Wallis C Trust 12-22-97
346 282 01 04	9	26.25	\$0.2534	\$6.64	Magee Susan B Revocable Trust 06-13-03
346 282 04 01	9	25.00	\$0.2534	\$6.34	Mcmanus Trust 03-11-96
346 282 04 02	9	25.00	\$0.2534	\$6.34	Prince Stephen&Teresa Family Trust 10-03-08
346 282 05 00	9	50.00	\$0.2534	\$12.66	Gosselin Mark Trust 10-31-01
346 282 06 00	9	50.00	\$0.2534	\$12.66	Wallace John&Cathy Living Trust 12-08-10
346 282 09 00	9	50.00	\$0.2534	\$12.66	K&P Shores Properties L L C
346 282 10 00	9	105.00	\$0.2534	\$26.60	Vonkalinowski Shirley 1989 Trust
346 282 11 01	9	16.00	\$0.2534	\$4.04	Bailey Joyce Trust 01-31-90
346 282 11 02	9	16.00	\$0.2534	\$4.04	Joss Sandra M
346 282 11 03	9	16.00	\$0.2534	\$4.04	Lasco David&Mary
346 282 11 04	9	16.00	\$0.2534	\$4.04	Viotor Jonathan Irrevocable Trust 12-26-82
346 282 11 05	9	16.00	\$0.2534	\$4.04	Duke William&Charleen Properties L P
346 282 11 06	9	16.00	\$0.2534	\$4.04	Melideo Revocable Family Trust 11-08-13
346 282 12 00	9	50.00	\$0.2534	\$12.66	Price Brandon
346 282 13 00	9	50.00	\$0.2534	\$12.66	Rosen Family Trust 03-27-03
346 282 14 00	9	50.00	\$0.2534	\$12.66	Rys Family Trust 05-10-00
346 282 15 00	9	50.00	\$0.2534	\$12.66	Rys Family Trust 05-10-00
346 283 01 00	9	67.00	\$0.2534	\$16.98	Jones Family Living Trust 06-17-03
346 283 02 00	9	50.00	\$0.2534	\$12.66	Fisher Family Trust 06-18-96
346 283 03 00	9	50.00	\$0.2534	\$12.66	Balsdon Family Living Trust 11-26-09
346 283 04 00	9	50.00	\$0.2534	\$12.66	Mccormack Family Trust 01-30-97
346 283 05 00	9	50.00	\$0.2534	\$12.66	Fronek Family Trust 12-22-92
346 283 06 00	9	50.00	\$0.2534	\$12.66	Delaney Michael G&Janet D Trust 04-05-96
346 283 07 00	9	50.00	\$0.2534	\$12.66	Mayo Family Trust 04-22-92
346 283 08 00	9	50.00	\$0.2534	\$12.66	Speer Family Trust 05-30-07
346 283 09 00	9	50.00	\$0.2534	\$12.66	Harris T George&Jeannie P Community Property Trust 12-21-06
346 283 10 00	9	51.00	\$0.2534	\$12.92	Tow Family Trust 01-24-08
346 283 11 00	9	51.00	\$0.2534	\$12.92	Soumekh Mehrdad
346 283 12 00	9	51.00	\$0.2534	\$12.92	Deluca Fred M&Cynthia R
346 283 13 00	9	51.00	\$0.2534	\$12.92	Manciet Maeva C Revocable Trust 05-07-96
346 283 14 00	9	51.00	\$0.2534	\$12.92	Henry Katharine G
346 283 15 00	9	51.00	\$0.2534	\$12.92	P L H Living Trust 07-15-05
346 283 17 00	9	110.00	\$0.2534	\$27.86	L J Shores L L C
346 283 18 00	9	51.00	\$0.2534	\$12.92	Sandpatch L L C
346 283 19 00	9	51.00	\$0.2534	\$12.92	Chen Anthony&Theis Angela Trust 12-27-07
346 284 01 00	9	105.00	\$0.2534	\$26.60	Desautels Co
346 284 02 00	9	25.00	\$0.2534	\$6.34	Desautels Co
346 284 03 00	9	50.00	\$0.2534	\$12.66	La Jolla Shores Realty L L C
346 284 06 00	9	140.00	\$0.2534	\$35.48	Desautels 2000 Trust 06-16-00
346 285 01 00	9	80.00	\$0.2534	\$20.26	Playa Grande L L C
346 285 02 00	9	25.00	\$0.2534	\$6.34	Playa Grande L L C

EXHIBIT C - Assessment Roll (Fiscal Year 2015)
Street Light District No. 1 Maintenance Assessment District

Parcel Number	Sub-District Number	Lineal Front Footage (LFF)	Unit Cost (\$/LFF)	FY 2015 ⁽¹⁾ Assessment	Owner Name
346 285 03 00	9	25.00	\$0.2534	\$6.34	R W R Trust 09-22-06
346 285 04 00	9	25.00	\$0.2534	\$6.34	Gick Clayton R&Janice M Living Trust 09-04-91
346 285 05 00	9	25.00	\$0.2534	\$6.34	Laplaya Lajolla L L C
346 285 06 00	9	25.00	\$0.2534	\$6.34	Stein Birgit
346 285 07 00	9	25.00	\$0.2534	\$6.34	Woods Vaughn L&Theresa G
346 285 08 00	9	32.00	\$0.2534	\$8.10	Welch Emmett&Robin Trust 13-21-02
346 350 04 00	9	501.00	\$0.2534	\$126.94	La Jolla Beach&Tennis Club Inc
346 361 01 01	9	15.00	\$0.2534	\$3.80	May John M&Searle Paige
346 361 01 02	9	15.00	\$0.2534	\$3.80	Altshteyn Nataliya
346 361 01 03	9	15.00	\$0.2534	\$3.80	Garfield-Knox Inter Vivos Trust 09-26-92
346 361 01 04	9	15.00	\$0.2534	\$3.80	Bradbury Mary Trust 03-05-07
346 361 01 05	9	15.00	\$0.2534	\$3.80	Kaiser Andrew
346 361 01 06	9	15.00	\$0.2534	\$3.80	Manoogian Family Trust 01-27-97
346 361 01 07	9	15.00	\$0.2534	\$3.80	Elwany M Hany S
346 361 02 00	9	325.00	\$0.2534	\$82.36	La Jolla Beach&Tennis Club Inc
346 361 03 00	9	62.00	\$0.2534	\$15.70	La Jolla Beach&Tennis Club Inc
346 362 01 00	9	107.00	\$0.2534	\$27.10	Desautels Co
346 362 02 00	9	55.00	\$0.2534	\$13.94	Waser Jurg&Irma Family Marital Trust 07-26-94 Et Al
346 362 03 00	9	50.00	\$0.2534	\$12.66	Fitzhugh Dorothy 2009 Trust 08-04-09
346 362 06 00	9	50.00	\$0.2534	\$12.66	Daniels Donald
346 362 07 00	9	50.00	\$0.2534	\$12.66	Klatt Naomi J Living Trust 10-16-84
346 362 08 00	9	50.00	\$0.2534	\$12.66	Armstrong John S Iii&Blair M
346 362 09 00	9	54.00	\$0.2534	\$13.68	Nooren Jill R
346 362 10 00	9	63.00	\$0.2534	\$15.96	Gosnell Noel M
346 362 11 00	9	62.00	\$0.2534	\$15.70	E P G Duplex L L C
346 362 12 00	9	62.00	\$0.2534	\$15.70	Ferry John E&Monshizadeh Laleh
346 362 15 00	9	25.00	\$0.2534	\$6.34	Hassey Thomas E
346 362 16 00	9	25.00	\$0.2534	\$6.34	Hamdan Nader A&Leticia
346 362 17 00	9	80.00	\$0.2534	\$20.26	8080 E P G L L C
346 362 18 01	9	25.00	\$0.2534	\$6.34	Plon Marina California Qualified Personal Residence Trust 02-12-9
346 362 18 02	9	25.00	\$0.2534	\$6.34	Meyers Donald D&Dorothy D
346 362 18 03	9	25.00	\$0.2534	\$6.34	Anson Family Living 1993 Trtrust 05-24-93
346 362 18 04	9	25.00	\$0.2534	\$6.34	Woodbury Barbara
346 362 18 05	9	25.00	\$0.2534	\$6.34	Strickler Kathryn H
346 362 18 06	9	25.00	\$0.2534	\$6.34	Lai Grace W Family Trust 10-23-02
346 362 18 07	9	25.00	\$0.2534	\$6.34	Brown David H Iii Separate Property Trust 11-14-07
346 362 18 08	9	25.00	\$0.2534	\$6.34	Portney Valdemar
346 362 18 09	9	25.00	\$0.2534	\$6.34	Geisel Survivors 1984 Trust 08-27-84
346 362 18 10	9	25.00	\$0.2534	\$6.34	Bre Acquisitions 9 L L C
346 363 05 00	9	57.00	\$0.2534	\$14.44	Morrison Betty A Tr
346 363 06 01	9	28.00	\$0.2534	\$7.10	Guss Family Trust 04-01-08
346 363 06 02	9	28.00	\$0.2534	\$7.10	Thomas Wayne D Trust 01-10-05
346 363 07 00	9	57.00	\$0.2534	\$14.44	Kearns Christopher J
346 363 08 00	9	105.00	\$0.2534	\$26.60	Steele Family Trust 09-26-06
346 363 10 00	9	54.00	\$0.2534	\$13.68	Cardenas Family Investors L L C
346 363 11 00	9	54.00	\$0.2534	\$13.68	Beaudette Frederic A&Julia A Living Trust
346 363 12 00	9	54.00	\$0.2534	\$13.68	Noonan Gregory V&Marilyn O
346 363 16 00	9	310.00	\$0.2534	\$78.54	Lajolla Shores Plaza L L C
346 363 18 00	9	48.00	\$0.2534	\$12.16	Meyer Dan M&Margaret B
346 363 19 00	9	58.00	\$0.2534	\$14.70	Shack Family Living Trust 07-17-08

EXHIBIT C - Assessment Roll (Fiscal Year 2015)
Street Light District No. 1 Maintenance Assessment District

Parcel Number	Sub-District Number	Lineal Front Footage (LFF)	Unit Cost (\$/LFF)	FY 2015 ⁽¹⁾ Assessment	Owner Name
346 364 01 00	9	105.00	\$0.2534	\$26.60	La Jolla Beach&Tennis Club Inc
346 364 02 00	9	25.00	\$0.2534	\$6.34	La Jolla Beach&Tennis Club Inc
346 364 08 00	9	190.00	\$0.2534	\$48.14	La Jolla Beach&Tennis Club Inc
346 365 01 00	9	54.00	\$0.2534	\$13.68	Caswell Billy J&Mary E Family Trust 04-22-97
346 365 02 01	9	25.00	\$0.2534	\$6.34	Cooper/Miller Family Trust 01-23-98
346 365 02 02	9	25.00	\$0.2534	\$6.34	Russell Lynn M
346 365 03 00	9	50.00	\$0.2534	\$12.66	Kaplan Family Limited Partnership
346 365 04 00	9	50.00	\$0.2534	\$12.66	Odegaard Martha Separate Property Trust 01-20-04 Et Al
346 365 05 00	9	50.00	\$0.2534	\$12.66	Waight Henry R&Barbara A
346 365 06 00	9	110.00	\$0.2534	\$27.86	Miller Forrest R Tr
346 365 07 00	9	110.00	\$0.2534	\$27.86	Granacki James L&Marlene
346 365 09 00	9	50.00	\$0.2534	\$12.66	J J N Shores L L C
346 365 10 01	9	12.50	\$0.2534	\$3.16	Kaiser&Associates L L C
346 365 10 02	9	12.50	\$0.2534	\$3.16	Kaiser&Associates L L C
346 365 10 03	9	12.50	\$0.2534	\$3.16	Kaiser&Associates L L C
346 365 10 04	9	12.50	\$0.2534	\$3.16	Kaiser&Associates L L C
346 365 11 00	9	50.00	\$0.2534	\$12.66	Bajaipo L L C
346 365 12 00	9	50.00	\$0.2534	\$12.66	Padula Family Trust 05-15-07
346 365 13 00	9	62.00	\$0.2534	\$15.70	Padula Family Trust 05-15-07
346 501 05 00	9	59.00	\$0.2534	\$14.94	Cleary Family Living Trust 11-26-09
346 501 06 00	9	60.00	\$0.2534	\$15.20	Westfall Brant&Moriah
346 501 07 00	9	70.00	\$0.2534	\$17.74	Aural Properties L L C
346 501 08 00	9	49.00	\$0.2534	\$12.42	Palmer Sheila A Separate Property Trust 08-10-92
346 502 01 00	9	111.00	\$0.2534	\$28.12	Beck Hans Trust 04-08-96
346 502 02 00	9	111.00	\$0.2534	\$28.12	Briggs Kathleen A <Le> Alliance Healthcare Foundation
346 503 01 00	9	113.00	\$0.2534	\$28.62	Scribner Family Trust 07-01-04
346 503 02 00	9	52.00	\$0.2534	\$13.18	Scurlock Bradley W 2003 Trust 07-17-03
346 503 03 00	9	52.00	\$0.2534	\$13.18	Mazon Ana M
346 503 04 00	9	52.00	\$0.2534	\$13.18	Murphy Paul C&Lynn W Family Trust 04-12-91
346 503 05 00	9	52.00	\$0.2534	\$13.18	Riha Tricia M Trust 03-29-06
346 503 06 00	9	105.00	\$0.2534	\$26.60	Arthofer Sharon H
346 503 07 00	9	105.00	\$0.2534	\$26.60	Arthofer Sharon H
346 503 08 00	9	57.00	\$0.2534	\$14.44	Shores Ltd L L C
346 503 09 00	9	57.00	\$0.2534	\$14.44	Espinoza Living Trust 03-03-06
346 503 10 00	9	57.00	\$0.2534	\$14.44	Ragen Family Trust 03-26-92
346 503 11 00	9	57.00	\$0.2534	\$14.44	Gallagher Ellen M
346 503 12 00	9	57.00	\$0.2534	\$14.44	Cudahy Michael C&Joan W Survivors Revocable Trust 06-28-01
346 503 13 00	9	57.00	\$0.2534	\$14.44	Eisenberg Norman J&Toby Revocable Trust 07-30-94
346 503 14 00	9	57.00	\$0.2534	\$14.44	Chen Family Trust 09-20-07
346 503 15 00	9	57.00	\$0.2534	\$14.44	Scott Ellen W Trust 03-17-86
346 503 16 00	9	105.00	\$0.2534	\$26.60	Navarra Jerome M&Ann M Family Trust 05-31-12
346 511 01 00	9	69.00	\$0.2534	\$17.48	Barone Michael
346 511 02 00	9	60.00	\$0.2534	\$15.20	Booth Jackie Trust 12-12-02
346 511 03 00	9	70.00	\$0.2534	\$17.74	Seybold Marjorie E Revocable Trust 03-18-82 Et Al
346 511 04 00	9	70.00	\$0.2534	\$17.74	Gerwick William H&Lena G Revocable 2008 Trust 03-24-08
346 511 05 00	9	70.00	\$0.2534	\$17.74	Harper Elizabeth D Tr
346 511 06 00	9	70.00	\$0.2534	\$17.74	Mannheimer Eugene M&Brigitte N
346 511 07 00	9	68.00	\$0.2534	\$17.22	Rael Sydney D Trust 09-04-07
346 512 01 00	9	110.00	\$0.2534	\$27.86	Glaser Robert L Revocable Trust 01-08-09
346 512 02 00	9	60.00	\$0.2534	\$15.20	Solal Trust

EXHIBIT C - Assessment Roll (Fiscal Year 2015)
Street Light District No. 1 Maintenance Assessment District

Parcel Number	Sub-District Number	Lineal Front Footage (LFF)	Unit Cost (\$/LFF)	FY 2015 ⁽¹⁾ Assessment	Owner Name
346 512 03 00	9	60.00	\$0.2534	\$15.20	Zukovich Jill L 1991 Separate Property Trust 07-15-91
346 512 04 00	9	60.00	\$0.2534	\$15.20	Black Bradley Trust 09-21-06
346 512 05 00	9	60.00	\$0.2534	\$15.20	Insinger Linda
346 512 06 00	9	60.00	\$0.2534	\$15.20	Rosen Lowell
346 512 07 00	9	60.00	\$0.2534	\$15.20	Morrison Jack R&Betty A Family Trust A 08-31-78
346 512 08 00	9	60.00	\$0.2534	\$15.20	Marren/Shuss Trust 11-14-96
346 512 09 00	9	60.00	\$0.2534	\$15.20	Ocaso L L C
346 512 10 00	9	60.00	\$0.2534	\$15.20	Clement-Mccook Alpheus W&Geraldine A Trust C 07-15-92
346 512 11 00	9	110.00	\$0.2534	\$27.86	Fehrensen Unified Credit Trust 11-10-97
346 512 12 00	9	113.00	\$0.2534	\$28.62	Lykos Family Trust 03-19-02
346 512 13 00	9	73.00	\$0.2534	\$18.50	Hill Family Revocable Trust 03-23-07
346 512 14 00	9	72.00	\$0.2534	\$18.24	Hill Peter H&Marie R
346 512 15 00	9	75.00	\$0.2534	\$19.00	Kay David A
346 512 16 00	9	68.00	\$0.2534	\$17.22	Nguyen Phillip Trust 03-07-12
346 512 17 00	9	72.00	\$0.2534	\$18.24	Czajkowski Longina Living Trust
346 512 18 00	9	71.00	\$0.2534	\$17.98	J H C Investments L L C
346 512 19 00	9	72.00	\$0.2534	\$18.24	Mackenzie Melinda S 2012 Trust
346 512 20 00	9	72.00	\$0.2534	\$18.24	Rich Christy W&Vivian C Revocable Family Trust 05-04-94
346 512 21 00	9	72.00	\$0.2534	\$18.24	Shatoff Herbert&Sandra Family Trust 07-17-90
346 512 22 00	9	73.00	\$0.2534	\$18.50	Harbourne Thomas C
346 512 23 00	9	72.00	\$0.2534	\$18.24	Nakajima Chikako
346 512 24 00	9	119.00	\$0.2534	\$30.14	Adams Katherine M Revocable Trust 08-26-86
SUBTOTAL 9		20,607.00	-	\$5,218.72	
348 100 05 01	10	62.00	\$0.1330	\$8.24	Worley Kristie A
348 100 05 02	10	62.00	\$0.1330	\$8.24	Howard Stephen C&Brown Beverly Ann Trs
348 100 05 03	10	62.00	\$0.1330	\$8.24	Morales Manuel F Jr&Judy A
348 100 05 04	10	62.00	\$0.1330	\$8.24	Mcpherson Daniel E Jr Tr
348 100 05 05	10	62.00	\$0.1330	\$8.24	Javedani Khosrow&Gitti
348 100 05 06	10	62.00	\$0.1330	\$8.24	Atalay Suat
348 100 05 07	10	62.00	\$0.1330	\$8.24	Crowley Tanya A
348 100 05 08	10	62.00	\$0.1330	\$8.24	Lyons Scott M&Leslye W
348 100 05 09	10	62.00	\$0.1330	\$8.24	Astarita Robert W
348 100 05 10	10	62.00	\$0.1330	\$8.24	Mcmain Albert T Jr Family Trust 04-20-11
348 100 05 11	10	62.00	\$0.1330	\$8.24	Weber Christoph B&Pia A 2005 Trust 08-10-05
348 100 05 12	10	62.00	\$0.1330	\$8.24	Allsop Robert D li&Miriam E
348 100 05 13	10	62.00	\$0.1330	\$8.24	Gorski Sonia Tr
348 100 05 14	10	62.00	\$0.1330	\$8.24	Gorski Ann Trust 12-10-98
348 100 05 15	10	62.00	\$0.1330	\$8.24	Mcpherson Anna B 1994 Trust 06-14-94
348 100 05 16	10	62.00	\$0.1330	\$8.24	Goldfarb Sheila I Family Trust
348 100 05 17	10	62.00	\$0.1330	\$8.24	Zabak George G&Pedersen Alisa Z Family Trust 08-15-02
348 100 05 18	10	62.00	\$0.1330	\$8.24	Sample Kim A&Guadalupe M
348 100 05 19	10	62.00	\$0.1330	\$8.24	Curran Virginia A Separate Property Trust 01-02-98
348 100 05 20	10	62.00	\$0.1330	\$8.24	Walter Joseph F&Binder Karen G
348 100 05 21	10	62.00	\$0.1330	\$8.24	Vandaelen Michael A&Vandaelen-Denen Wilhelmina G
348 100 05 22	10	62.00	\$0.1330	\$8.24	Xing Enge&Zhang Yan
348 100 05 23	10	62.00	\$0.1330	\$8.24	Harless Mattwew S&Sharman L
348 100 05 24	10	62.00	\$0.1330	\$8.24	Ota Michele A
348 100 05 25	10	62.00	\$0.1330	\$8.24	Sarkissian Zaven Est Of
348 100 05 26	10	62.00	\$0.1330	\$8.24	Jacobsen Earl D&Elaine M Trust 06-27-00
348 100 05 27	10	62.00	\$0.1330	\$8.24	Uberhuaga Jorge&Hwang Yi-Ching

EXHIBIT C - Assessment Roll (Fiscal Year 2015)
Street Light District No. 1 Maintenance Assessment District

Parcel Number	Sub-District Number	Lineal Front Footage (LFF)	Unit Cost (\$/LFF)	FY 2015 ⁽¹⁾ Assessment	Owner Name
348 100 05 28	10	62.00	\$0.1330	\$8.24	Gray Family Trust 10-08-02
348 100 05 29	10	62.00	\$0.1330	\$8.24	Blattner Kathleen C Family Trust 11-09-01
348 100 05 30	10	62.00	\$0.1330	\$8.24	Rhines Mary L Separate Property Trust 11-19-12
348 100 05 31	10	62.00	\$0.1330	\$8.24	Ramirez Sylvia R
348 100 05 32	10	62.00	\$0.1330	\$8.24	Mays Michael A&Bower-Mays Deborah
348 100 05 33	10	62.00	\$0.1330	\$8.24	Learning Style Ltd
348 100 05 34	10	62.00	\$0.1330	\$8.24	Schaap Family Trust 11-03-95
348 100 05 35	10	62.00	\$0.1330	\$8.24	Chervin Shirley Revocable Trust 04-18-91
348 100 05 36	10	62.00	\$0.1330	\$8.24	Snook Family Trust 01-13-92
348 100 05 37	10	62.00	\$0.1330	\$8.24	Kay Marian J Trust 09-28-98
348 100 05 38	10	62.00	\$0.1330	\$8.24	Learning Style Ltd
348 100 05 39	10	62.00	\$0.1330	\$8.24	Minch E Lou Trust 11-04-92
348 100 05 40	10	62.00	\$0.1330	\$8.24	Polter Jerome&Sara 1988 Trust 05-18-88
348 100 05 41	10	62.00	\$0.1330	\$8.24	Hied Betty R
348 100 05 42	10	62.00	\$0.1330	\$8.24	Marocco Justine
348 100 05 43	10	62.00	\$0.1330	\$8.24	Harper Blake M&Deaton Janice
348 100 05 44	10	62.00	\$0.1330	\$8.24	Hulbert Donald C&Ruth S Trust 06-09-80
348 100 05 45	10	62.00	\$0.1330	\$8.24	Hintz Sonya
348 100 05 46	10	62.00	\$0.1330	\$8.24	Ko Soon H Trust 06-25-02
348 100 05 47	10	62.00	\$0.1330	\$8.24	Comstock Robert&Duran Emmanuelle
348 100 05 48	10	62.00	\$0.1330	\$8.24	Sanicki Edward G&Karin L
348 100 05 49	10	62.00	\$0.1330	\$8.24	Jensen Margaret G Tr
348 100 05 50	10	62.00	\$0.1330	\$8.24	Menning Brent A Family Trust 02-26-97
348 100 05 51	10	62.00	\$0.1330	\$8.24	Ray Carol L Revocable Trust 05-12-11
348 100 05 52	10	62.00	\$0.1330	\$8.24	Ferguson Bryan&Rie
348 100 05 53	10	62.00	\$0.1330	\$8.24	Sammartino Janis Family Trust 11-25-03
348 100 05 54	10	62.00	\$0.1330	\$8.24	Thweatt Harry E
348 100 05 55	10	62.00	\$0.1330	\$8.24	Kim Byong M&Wha Shim Han L L C
348 100 05 56	10	62.00	\$0.1330	\$8.24	Hsu Brian Y
348 100 05 57	10	62.00	\$0.1330	\$8.24	Pince Keith J&Leilan T
348 100 05 58	10	62.00	\$0.1330	\$8.24	Housley Joe A&Yolanda A
348 100 05 59	10	62.00	\$0.1330	\$8.24	Manning Vicky L Revocable 2011 Trust 05-11-11
348 100 05 60	10	62.00	\$0.1330	\$8.24	Chuong Family Bypass Trust 01-29-02
348 100 05 61	10	62.00	\$0.1330	\$8.24	Swasey Family Trust 12-21-06
348 100 05 62	10	62.00	\$0.1330	\$8.24	Lange Family Trust 07-27-10
348 100 05 63	10	62.00	\$0.1330	\$8.24	Badt Richard J
348 100 05 64	10	62.00	\$0.1330	\$8.24	Schaap Family Trust 11-03-95
348 100 05 65	10	62.00	\$0.1330	\$8.24	Learning Style Ltd
348 100 05 66	10	62.00	\$0.1330	\$8.24	Altomare David A
348 100 05 67	10	62.00	\$0.1330	\$8.24	Davis Leslie W&Jane S
348 100 05 68	10	62.00	\$0.1330	\$8.24	Revelli Brian
348 100 05 69	10	62.00	\$0.1330	\$8.24	Revelli Anthony J&Linda S Trust 10-19-98
348 100 05 70	10	62.00	\$0.1330	\$8.24	Lucero Beverly A
348 100 05 71	10	62.00	\$0.1330	\$8.24	Zhang Luzeng
348 100 05 72	10	62.00	\$0.1330	\$8.24	Kim Byong M&Wha Shim Han L L C
348 100 05 73	10	62.00	\$0.1330	\$8.24	Taylor Karen L Trust 03-23-00
348 100 05 74	10	62.00	\$0.1330	\$8.24	Faurie Isabelle
348 100 05 75	10	62.00	\$0.1330	\$8.24	Kagehiro Isabelle I Revocable Living Trust 06-29-11
348 100 05 76	10	62.00	\$0.1330	\$8.24	Marchione Helga Tr
SUBTOTAL 10		4,712.00	-	\$626.24	

EXHIBIT C - Assessment Roll (Fiscal Year 2015)
Street Light District No. 1 Maintenance Assessment District

Parcel Number	Sub-District Number	Lineal Front Footage (LFF)	Unit Cost (\$/LFF)	FY 2015 ⁽¹⁾ Assessment	Owner Name
439 381 14 00	11	114.00	\$0.9193	\$104.80	Hurst Family Trust B 12-04-91
439 381 15 00	11	53.00	\$0.9193	\$48.72	Czerwinski Andrzej&Eva
439 381 16 00	11	53.00	\$0.9193	\$48.72	McMillin Luke S Irrevocable Trust 02-19-07
439 381 17 00	11	53.00	\$0.9193	\$48.72	Anderson Jonathan D&Diana K
439 381 18 00	11	52.00	\$0.9193	\$47.80	Barry Marten&Loehr Deborah A Family Trust 12-20-95
439 381 19 00	11	72.00	\$0.9193	\$66.18	Monroe Trust 07-01-96
439 381 20 00	11	35.00	\$0.9193	\$32.18	3190 Adams Avenue L L C
439 382 14 00	11	80.00	\$0.9193	\$73.54	Global Syndication L L C
439 382 15 00	11	26.00	\$0.9193	\$23.90	Kelly Trust 10-09-01
439 382 16 00	11	53.00	\$0.9193	\$48.72	Zavieh Family Trust 11-06-13
439 382 17 00	11	53.00	\$0.9193	\$48.72	Haubert Living Trust 02-05-11
439 382 18 00	11	53.00	\$0.9193	\$48.72	Lewallen David&Ami
439 391 15 00	11	106.00	\$0.9193	\$97.44	Chau Family 2003 Trust 03-01-03
439 391 16 00	11	53.00	\$0.9193	\$48.72	Tombert L L C
439 391 17 00	11	53.00	\$0.9193	\$48.72	United States Postal Service
439 391 18 00	11	53.00	\$0.9193	\$48.72	United States Postal Service
439 392 16 00	11	95.00	\$0.9193	\$87.32	Adams Associates
439 392 17 00	11	86.00	\$0.9193	\$79.06	Hom Exempt 12-17-74
439 392 18 00	11	25.00	\$0.9193	\$22.98	Shamoun Robert M&Lisa M
439 392 19 00	11	21.00	\$0.9193	\$19.30	Tao Hung Thien
439 392 20 00	11	30.00	\$0.9193	\$27.58	Rubio Trust 02-10-07
439 392 21 00	11	25.00	\$0.9193	\$22.98	Joseph Musser Family Partnership L P
439 401 14 00	11	85.00	\$0.9193	\$78.14	Greeno Family 2013 Trust 03-13-13
439 401 17 00	11	75.00	\$0.9193	\$68.94	Normal Heights Masonic Temple Assn
439 401 32 00	11	121.00	\$0.9193	\$111.24	Normal Heights Masonic Temple Assn
439 402 15 00	11	40.00	\$0.9193	\$36.76	H S Partners L L C
439 402 30 00	11	101.00	\$0.9193	\$92.84	H S Partners L L C
439 402 35 00	11	41.00	\$0.9193	\$37.68	Q R P Apartments L L C
439 402 38 00	11	100.00	\$0.9193	\$91.92	Sepehri Family Trust 12-05-01
439 412 05 00	11	54.00	\$0.9193	\$49.64	Hunt Errol G
439 412 06 00	11	53.00	\$0.9193	\$48.72	Malouf Revocable Trust A 06-26-84
439 420 01 00	11	53.00	\$0.9193	\$48.72	Dfirst L L C
439 420 02 00	11	56.00	\$0.9193	\$51.48	Purdin John B Trust 03-02-09
439 420 03 00	11	50.00	\$0.9193	\$45.96	Tillery Family Trust 04-13-95
439 420 04 00	11	106.00	\$0.9193	\$97.44	Tillery Family Trust 04-13-95
439 431 01 00	11	53.00	\$0.9193	\$48.72	Guerra Cesar A
439 431 02 00	11	53.00	\$0.9193	\$48.72	Peters Susan L
439 431 03 00	11	53.00	\$0.9193	\$48.72	Mazis George S Trust 12-28-99
439 431 04 00	11	53.00	\$0.9193	\$48.72	Davis Family Trust-Survivors Trust
439 431 05 00	11	53.00	\$0.9193	\$48.72	Taylor Gary J&L Celeste
439 432 01 00	11	53.00	\$0.9193	\$48.72	Manx Management L L C
439 432 03 00	11	53.00	\$0.9193	\$48.72	Ayoub George E&Madlen G Revocable Trust
439 432 04 00	11	53.00	\$0.9193	\$48.72	McKeever George V Iii
439 432 35 00	11	53.00	\$0.9193	\$48.72	Edelman Kerry
439 432 36 00	11	53.00	\$0.9193	\$48.72	Benedict Joseph F
439 441 01 00	11	48.00	\$0.9193	\$44.12	Greeno Family 2013 Trust 03-13-13
439 441 03 00	11	48.00	\$0.9193	\$44.12	Solomons Mine L L C
439 441 04 00	11	35.00	\$0.9193	\$32.18	Esh Family Exemption Trust B 08-01-98
439 441 05 00	11	50.00	\$0.9193	\$45.96	3325 Adams Ave L L C
439 441 06 00	11	50.00	\$0.9193	\$45.96	Moss Bernard&Alice

EXHIBIT C - Assessment Roll (Fiscal Year 2015)
Street Light District No. 1 Maintenance Assessment District

Parcel Number	Sub-District Number	Lineal Front Footage (LFF)	Unit Cost (\$/LFF)	FY 2015 ⁽¹⁾ Assessment	Owner Name
439 441 38 00	11	50.00	\$0.9193	\$45.96	Gosline Jeffrey T
439 442 01 00	11	112.00	\$0.9193	\$102.96	Mulkins Robert C&Andrea M
439 442 02 00	11	56.00	\$0.9193	\$51.48	Berrill Eileen R Trust 02-23-93
439 442 03 00	11	56.00	\$0.9193	\$51.48	Shamoun Sabri&Mary Family Limited Partnership
439 442 04 00	11	56.00	\$0.9193	\$51.48	Brody Property L L C
439 450 01 00	11	113.00	\$0.9193	\$103.88	Shamoun Sabri&Mary Family Limited Partnership
439 450 05 00	11	40.00	\$0.9193	\$36.76	Rich Family Trust 03-02-07
439 450 06 00	11	28.00	\$0.9193	\$25.74	Kepler Antonia
439 450 07 00	11	100.00	\$0.9193	\$91.92	Birchall Robert J Tr&Birchall Beverley H Tr
440 391 13 00	11	87.00	\$0.9193	\$79.98	Annabilly L C
440 391 14 00	11	46.00	\$0.9193	\$42.28	Deluca Orazio&Elena
440 391 15 00	11	83.00	\$0.9193	\$76.30	Kouza Akram A Tr
440 391 16 00	11	50.00	\$0.9193	\$45.96	Matte Nazar H
440 392 14 00	11	53.00	\$0.9193	\$48.72	Schneider Kenneth D
440 392 15 00	11	53.00	\$0.9193	\$48.72	Ehricke Ingeborg M Tr
440 392 16 00	11	53.00	\$0.9193	\$48.72	Dianna Dominic J Trust 01-20-00
440 392 17 00	11	53.00	\$0.9193	\$48.72	Dianna Dominic J Trust 01-20-00
440 392 18 00	11	53.00	\$0.9193	\$48.72	Dianna Michael&Andrea Revocable Trust 08-20-96
440 401 16 00	11	25.00	\$0.9193	\$22.98	Lucas Family Trust 04-18-12
440 401 18 00	11	53.00	\$0.9193	\$48.72	Stojadinovic Family Trust 12-11-95
440 401 19 00	11	56.00	\$0.9193	\$51.48	Gasca Edward H&Sabina M
440 401 20 00	11	25.00	\$0.9193	\$22.98	Decadent Development Inc
440 401 21 00	11	25.00	\$0.9193	\$22.98	Decadent Development Inc
440 401 22 00	11	53.00	\$0.9193	\$48.72	Spillane Family Trust 07-30-12
440 401 33 00	11	29.00	\$0.9193	\$26.66	Stojadinovic Family Trust 12-11-95
440 402 14 00	11	54.00	\$0.9193	\$49.64	Damico Rita P Trust 07-15-99
440 402 15 00	11	52.00	\$0.9193	\$47.80	Delucca Claudio&Siman-Delucca Maribel
440 402 16 00	11	53.00	\$0.9193	\$48.72	Mckernan Kenneth&Julie
440 402 17 00	11	53.00	\$0.9193	\$48.72	Nott Graham&Connie
440 402 18 00	11	53.00	\$0.9193	\$48.72	Lyons Walter R Iii
440 561 01 00	11	110.00	\$0.9193	\$101.12	Smith Family Trust 05-18-93
440 561 04 01	11	7.14	\$0.9193	\$6.56	Winder Eric
440 561 04 02	11	7.14	\$0.9193	\$6.56	Blair David
440 561 04 03	11	7.14	\$0.9193	\$6.56	Guier Jessica S
440 561 04 04	11	7.14	\$0.9193	\$6.56	Shirah Cynthia
440 561 04 05	11	7.14	\$0.9193	\$6.56	Odowd Megan
440 561 04 06	11	7.14	\$0.9193	\$6.56	Szymczak Steven L
440 561 04 07	11	7.14	\$0.9193	\$6.56	Montes Alex C
440 561 04 08	11	7.14	\$0.9193	\$6.56	Chodzko Peter&Megan M
440 561 04 09	11	7.14	\$0.9193	\$6.56	Schroeder Melinda S
440 561 04 10	11	7.14	\$0.9193	\$6.56	Jillywilly L L C
440 561 04 11	11	7.14	\$0.9193	\$6.56	Eaves Olin S
440 561 04 12	11	7.14	\$0.9193	\$6.56	Grove Bambi D
440 561 04 13	11	7.14	\$0.9193	\$6.56	Shaw Anna
440 561 04 14	11	7.14	\$0.9193	\$6.56	Rozelle Erin M
440 561 05 00	11	55.00	\$0.9193	\$50.56	3463-65 Adams Ave L L C
440 562 29 00	11	265.00	\$0.9193	\$243.60	City Of San Diego
440 570 01 00	11	115.00	\$0.9193	\$105.72	Romano Revocable Living Family Trust 09-01-93
440 570 05 00	11	53.00	\$0.9193	\$48.72	James Michael Investments Inc
440 570 06 00	11	53.00	\$0.9193	\$48.72	James Michael Investments Inc

EXHIBIT C - Assessment Roll (Fiscal Year 2015)
Street Light District No. 1 Maintenance Assessment District

Parcel Number	Sub-District Number	Lineal Front Footage (LFF)	Unit Cost (\$/LFF)	FY 2015 ⁽¹⁾ Assessment	Owner Name
440 570 47 00	11	44.00	\$0.9193	\$40.44	Subud California Inc
440 581 01 00	11	53.00	\$0.9193	\$48.72	J W C Holdings L L C
440 581 02 00	11	55.00	\$0.9193	\$50.56	Taylor Living Trust 06-25-13
440 581 03 00	11	23.00	\$0.9193	\$21.14	Miller Roy J&Linda M
440 581 06 00	11	53.00	\$0.9193	\$48.72	San Diego Post 6 American Legion
440 581 07 00	11	53.00	\$0.9193	\$48.72	Tzathas Speros&Barbara
440 581 41 00	11	29.00	\$0.9193	\$26.66	Miller Roy J&Linda M
SUBTOTAL 11		5,673.96	-	\$5,215.70	
531 400 01 00	12	85.00	\$0.0541	\$4.60	Agrawal Ashish T&Wildenthal Bryan H li
531 400 02 00	12	60.00	\$0.0541	\$3.24	Vafis Anne S Trust 06-03-96
531 400 03 00	12	63.00	\$0.0541	\$3.40	Tramonti Erich M
531 400 06 00	12	60.00	\$0.0541	\$3.24	Palma Survivors Trust 01-28-97
531 400 07 00	12	125.00	\$0.0541	\$6.76	Eichen Flieder Family Trust 08-19-10
531 400 08 00	12	235.00	\$0.0541	\$12.70	American A-One Investment Co
531 400 09 00	12	75.00	\$0.0541	\$4.06	Willink John G&Helen L
531 400 10 00	12	90.00	\$0.0541	\$4.86	Hawthorne Donald H
531 400 11 00	12	75.00	\$0.0541	\$4.06	May Dietrich&Lina C
531 400 12 00	12	75.00	\$0.0541	\$4.06	Fox Trust 06-12-06
531 400 13 00	12	75.00	\$0.0541	\$4.06	Aleman Linda L Living Trust 10-03-12
531 400 14 00	12	105.00	\$0.0541	\$5.68	Hostetler David K Trust 10-25-89
531 400 16 00	12	58.00	\$0.0541	\$3.14	Volk Glen
531 400 18 00	12	60.00	\$0.0541	\$3.24	Pritchett Sam D
531 400 20 00	12	60.00	\$0.0541	\$3.24	Brazil Ruth S Tr
531 400 21 00	12	63.00	\$0.0541	\$3.40	Schwartz Nina Trust
531 410 08 00	12	60.00	\$0.0541	\$3.24	K L B Revocable 2005 Trust 11-04-05
531 410 09 00	12	60.00	\$0.0541	\$3.24	Boyce Family Revocable Trust 09-19-91
531 410 10 00	12	60.00	\$0.0541	\$3.24	Younes Family Trust 08-27-05
531 410 11 00	12	60.00	\$0.0541	\$3.24	Pollard Family Trust 11-29-95
531 410 12 00	12	60.00	\$0.0541	\$3.24	Banta Logan
531 410 13 00	12	60.00	\$0.0541	\$3.24	Mayes Luther&Florene Family Trust 03-22-06
531 410 14 00	12	125.00	\$0.0541	\$6.76	Carlson Mary A
531 410 15 00	12	160.00	\$0.0541	\$8.66	Jensen Peter L&Lorna C
531 410 16 00	12	70.00	\$0.0541	\$3.78	Greenspun Martin J&Monteros Karen A
531 410 17 00	12	70.00	\$0.0541	\$3.78	Sandage Family Survivors Trust 07-25-92
531 410 18 00	12	70.00	\$0.0541	\$3.78	Barton Robert M Jr
531 410 19 00	12	70.00	\$0.0541	\$3.78	Smith Steven R&Lera B
531 410 20 00	12	70.00	\$0.0541	\$3.78	Mcneely Family Trust 08-02-04
531 410 23 00	12	80.00	\$0.0541	\$4.32	Mcintosh Patrick S Trust 06-07-96
531 410 25 00	12	60.00	\$0.0541	\$3.24	Nuffer Revocable Trust 09-02-82
531 410 26 00	12	92.00	\$0.0541	\$4.98	Maccabe Christy
531 410 27 00	12	60.00	\$0.0541	\$3.24	Huntley David&Clark Linda J
531 410 28 00	12	60.00	\$0.0541	\$3.24	Kundrak Family Trust 12-20-01
531 410 29 00	12	70.00	\$0.0541	\$3.78	Wasson Wes&Heidi
531 410 30 00	12	70.00	\$0.0541	\$3.78	Kinniburgh Burt L&Patricia A Trust 01-23-13
531 410 31 00	12	80.00	\$0.0541	\$4.32	Eldridge Margaret C
531 410 32 00	12	35.00	\$0.0541	\$1.88	Lipsey John S
531 410 33 00	12	54.00	\$0.0541	\$2.92	Rose Family Trust 10-06-71
531 410 35 00	12	75.00	\$0.0541	\$4.06	Soltan Parviz&Cynthia Family Trust 04-04-02
531 410 36 00	12	70.00	\$0.0541	\$3.78	Clauson Family Trust 07-30-09
531 410 38 00	12	120.00	\$0.0541	\$6.48	Walls Scott U Trust 11-29-00

EXHIBIT C - Assessment Roll (Fiscal Year 2015)
Street Light District No. 1 Maintenance Assessment District

Parcel Number	Sub-District Number	Lineal Front Footage (LFF)	Unit Cost (\$/LFF)	FY 2015 ⁽¹⁾ Assessment	Owner Name
531 410 39 00	12	75.00	\$0.0541	\$4.06	Thompson Marilyn E Trust 05-14-04
531 421 01 00	12	79.00	\$0.0541	\$4.26	Blum Family Trust A 03-13-92
531 421 04 00	12	60.00	\$0.0541	\$3.24	Fleming Scott A
531 421 05 00	12	60.00	\$0.0541	\$3.24	Spydell Katherine J Revocable Trust 10-17-91
531 421 07 00	12	60.00	\$0.0541	\$3.24	Schmall Family Decedents Sub Trust 02-22-05
531 421 09 00	12	96.00	\$0.0541	\$5.18	Peterson Harold E Tr
531 421 10 00	12	60.00	\$0.0541	\$3.24	Carder Donald A&Tricia A
531 421 11 00	12	60.00	\$0.0541	\$3.24	Cobb Carl&Virginia Family Trust 03-20-05
531 421 13 00	12	60.00	\$0.0541	\$3.24	Daily Timothy M&Marianne Family Trust 05-16-90
531 421 18 00	12	60.00	\$0.0541	\$3.24	Smith Robert Francis&Mary Secan Survivors Trust Et Al
531 421 20 00	12	60.00	\$0.0541	\$3.24	Sellay Spencer B&Brown Lisa M
531 421 21 00	12	60.00	\$0.0541	\$3.24	Moats Thomas R Trust 04-22-98
531 421 23 00	12	60.00	\$0.0541	\$3.24	Martin Beverly A Revocable Trust 12-28-10
531 421 24 00	12	60.00	\$0.0541	\$3.24	Chapin Lowell G&Mckay Jane T
531 421 25 00	12	60.00	\$0.0541	\$3.24	Ruffy Francis&Hsu Adonia
531 421 26 00	12	60.00	\$0.0541	\$3.24	Kossy Phillip L&Virginia K Revocable Trust 02-07-02
531 421 27 00	12	60.00	\$0.0541	\$3.24	Martin Steven G&Beverly A Trust B 12-04-97
531 421 28 00	12	60.00	\$0.0541	\$3.24	Heinly James K&Bridgett L
531 421 29 00	12	60.00	\$0.0541	\$3.24	Matheny Robert E&Mary N Trs
531 421 30 00	12	155.00	\$0.0541	\$8.38	Cochran Natalie A
531 421 33 00	12	60.00	\$0.0541	\$3.24	Feel Of Zen Llc
531 421 34 00	12	0.00	\$0.0541	\$0.00	Wyatt Family Marital Trust 12-16-98 Et Al
531 422 01 00	12	60.00	\$0.0541	\$3.24	Brenes Roger&Lana 2003 Trust 03-19-03
531 422 02 00	12	60.00	\$0.0541	\$3.24	Shaw Family Living Trust 08-10-87
531 422 03 00	12	60.00	\$0.0541	\$3.24	Kramer Barbara V Revocable Trust 07-02-99
531 422 04 00	12	60.00	\$0.0541	\$3.24	Blessent Family Trust 01-18-95
531 422 05 00	12	60.00	\$0.0541	\$3.24	Latham David&Kimberly
531 422 06 00	12	60.00	\$0.0541	\$3.24	Nace Cathy
531 422 07 00	12	60.00	\$0.0541	\$3.24	Fotinos Harry&Patricia 2001 Trust
531 422 08 00	12	60.00	\$0.0541	\$3.24	Hulsebos Larry H&Patricia S
531 422 09 00	12	60.00	\$0.0541	\$3.24	Fode Family Trust 07-28-05
531 422 10 00	12	100.00	\$0.0541	\$5.40	Sullivan Patrick&Strommer Amy 2004 Trust 08-24-04
531 422 11 00	12	60.00	\$0.0541	\$3.24	Cross Marilyn J Tr
531 422 12 00	12	60.00	\$0.0541	\$3.24	Fredrickson John A&Louise A
531 422 13 00	12	60.00	\$0.0541	\$3.24	Park Scott
531 422 14 00	12	60.00	\$0.0541	\$3.24	Wurbs Family Trust 12-29-00
531 422 15 00	12	60.00	\$0.0541	\$3.24	Haynes Robert K
531 422 16 00	12	60.00	\$0.0541	\$3.24	Greco Frank L&Katherine Trs
531 422 17 00	12	60.00	\$0.0541	\$3.24	Mclaughlin Family Trust 01-22-13
531 422 18 00	12	60.00	\$0.0541	\$3.24	Carter Harry L&Sandra G
531 422 19 00	12	60.00	\$0.0541	\$3.24	Baker Franklin&Judith
531 422 20 00	12	75.00	\$0.0541	\$4.06	Althouse Thomas S&April D
531 423 01 00	12	75.00	\$0.0541	\$4.06	Noya Ronald W&Rosamaria A
531 423 02 00	12	60.00	\$0.0541	\$3.24	Crakes Family Trust 03-13-84
531 423 03 00	12	60.00	\$0.0541	\$3.24	Baranski Joel&Sandra
531 423 04 00	12	60.00	\$0.0541	\$3.24	Lewis Daniel L&Rebecca C A B Living Trust
531 423 05 00	12	60.00	\$0.0541	\$3.24	Kinton John D&Kimberly D
531 423 06 00	12	60.00	\$0.0541	\$3.24	Duncan Helen E Trust 04-24-90
531 423 07 00	12	60.00	\$0.0541	\$3.24	Krause Ryan
531 423 08 00	12	60.00	\$0.0541	\$3.24	Stone Seth

EXHIBIT C - Assessment Roll (Fiscal Year 2015)
Street Light District No. 1 Maintenance Assessment District

Parcel Number	Sub-District Number	Lineal Front Footage (LFF)	Unit Cost (\$/LFF)	FY 2015 ⁽¹⁾ Assessment	Owner Name
531 423 09 00	12	110.00	\$0.0541	\$5.94	Garrigues Ned&Maxine Trust 10-29-03
531 423 10 00	12	72.00	\$0.0541	\$3.90	Rohn Joseph W&Castlen Julia
531 423 11 00	12	55.00	\$0.0541	\$2.98	Langman Elisa P Revocable Trust 04-19-11
531 423 12 00	12	55.00	\$0.0541	\$2.98	Leatherbury Leven C Jr&Tina M
531 423 13 00	12	55.00	\$0.0541	\$2.98	Seelig Stephen W&Bobette E Family Trust 01-10-97
531 423 14 00	12	55.00	\$0.0541	\$2.98	Roiz Loretta D 2002 Revocable Trust
531 423 15 00	12	60.00	\$0.0541	\$3.24	Mulcaha J William&Kay L
531 423 16 00	12	60.00	\$0.0541	\$3.24	Regan Barbara J Tr
531 423 17 00	12	60.00	\$0.0541	\$3.24	Kamps Family Survivors Trust 03-10-88
531 423 18 00	12	65.00	\$0.0541	\$3.52	Smith Family Revocable Trust 08-18-99
531 431 01 00	12	120.00	\$0.0541	\$6.48	Pugh Jean A
531 431 12 00	12	120.00	\$0.0541	\$6.48	Burgener William
531 431 13 00	12	79.00	\$0.0541	\$4.26	Keating Kendra C Family Trust 10-05-98
531 431 14 00	12	60.00	\$0.0541	\$3.24	Leuck Family Trust 06-28-99
531 431 15 00	12	60.00	\$0.0541	\$3.24	Beardsley Lowell D&Carol E Revocable Decedents Trust B 05-27-
531 431 16 00	12	60.00	\$0.0541	\$3.24	Dasilva Anthony&Tiffany
531 431 17 00	12	60.00	\$0.0541	\$3.24	Adams Patricia A Trust 12-12-02
531 431 18 00	12	60.00	\$0.0541	\$3.24	Naitoh Living Trust
531 431 19 00	12	60.00	\$0.0541	\$3.24	Ferreira Family Trust 03-03-97
531 431 20 00	12	60.00	\$0.0541	\$3.24	Mattis Eric&Katerina Trust 12-01-08
531 431 21 00	12	60.00	\$0.0541	\$3.24	Klein Leslie S Trust 02-07-95
531 431 22 00	12	60.00	\$0.0541	\$3.24	Murline David B H&Valerie J Living Trust 07-02-08
531 431 23 00	12	60.00	\$0.0541	\$3.24	Greco Family 2006 Trust 12-14-06
531 431 24 00	12	116.00	\$0.0541	\$6.28	Swift Family Trust A 01-28-00
531 432 01 00	12	80.00	\$0.0541	\$4.32	Rydell Daniel&Vicki 2002 Trust C 07-09-02
531 432 02 00	12	60.00	\$0.0541	\$3.24	Kellerman Family Trust 12-16-03
531 432 03 00	12	60.00	\$0.0541	\$3.24	Perlis Leslie N
531 432 04 00	12	60.00	\$0.0541	\$3.24	Thompson Marilyn E Trust 05-14-04
531 432 05 00	12	60.00	\$0.0541	\$3.24	Bettencourt Family Trust 06-30-86
531 432 06 00	12	60.00	\$0.0541	\$3.24	Smith Family Trust 03-02-06
531 432 07 00	12	60.00	\$0.0541	\$3.24	Sandage David&Annette L
531 432 08 00	12	60.00	\$0.0541	\$3.24	Agostini James A
531 432 09 00	12	80.00	\$0.0541	\$4.32	Agostini James A&Deborah A
531 433 01 00	12	79.00	\$0.0541	\$4.26	Rogondino Patrick&Mary
531 433 02 00	12	60.00	\$0.0541	\$3.24	Pletcher Jack&Grace C Revocable Trust 09-12-08
531 433 03 00	12	60.00	\$0.0541	\$3.24	Ehrlich Living Trust 05-22-06
531 433 04 00	12	60.00	\$0.0541	\$3.24	Rammelkamp-Benko Living Trust 06-26-07
531 433 05 00	12	60.00	\$0.0541	\$3.24	Elbogen Steven D&Sandberg Laura A
531 433 06 00	12	60.00	\$0.0541	\$3.24	Yamashiro Carl&Barbara 2001 Revocable Trust 11-20-01
531 433 07 00	12	60.00	\$0.0541	\$3.24	Atkins Joy E
531 433 08 00	12	60.00	\$0.0541	\$3.24	Stradling Cornell S&Julia H Family Bypass Trust 01-09-91
531 433 09 00	12	60.00	\$0.0541	\$3.24	Alysworth John&Johanna Family Trust 10-24-13
531 433 10 00	12	60.00	\$0.0541	\$3.24	St John Family Trust 03-26-98
531 433 11 00	12	60.00	\$0.0541	\$3.24	Zucchet Roger A li&Stephens-Zucchet Susan L
531 433 12 00	12	79.00	\$0.0541	\$4.26	Noziska C Brant
531 433 13 00	12	79.00	\$0.0541	\$4.26	Kinsella Sydney J
531 433 14 00	12	60.00	\$0.0541	\$3.24	Hansen Palle G Tr
531 433 15 00	12	60.00	\$0.0541	\$3.24	Boniecka Eileen Trust 12-19-02
531 433 16 00	12	60.00	\$0.0541	\$3.24	Pletscher Jacqueline K
531 433 17 00	12	60.00	\$0.0541	\$3.24	Gray Virginia J

EXHIBIT C - Assessment Roll (Fiscal Year 2015)
Street Light District No. 1 Maintenance Assessment District

Parcel Number	Sub-District Number	Lineal Front Footage (LFF)	Unit Cost (\$/LFF)	FY 2015 ⁽¹⁾ Assessment	Owner Name
531 433 18 00	12	60.00	\$0.0541	\$3.24	Platt Family Revocable Survivors Trust 05-30-95
531 433 19 00	12	60.00	\$0.0541	\$3.24	Mcdeavitt Family Trust 09-21-04
531 433 20 00	12	60.00	\$0.0541	\$3.24	Brownlie Robert W Separate Property Trust 03-26-13
531 433 21 00	12	60.00	\$0.0541	\$3.24	Hendriks Kathleen W Trust Of 1992
531 433 22 00	12	60.00	\$0.0541	\$3.24	Anders Property Trust 08-18-06
531 433 23 00	12	60.00	\$0.0541	\$3.24	Hom Edwin&Beverly 2012 Trust 11-01-12
531 433 24 00	12	83.00	\$0.0541	\$4.48	Shumway Living Trust 02-01-07
531 433 25 00	12	55.00	\$0.0541	\$2.98	Airst Malcolm J&Kessler Victoria M
531 460 01 00	12	74.00	\$0.0541	\$4.00	Pele Trust 01-02-08
531 460 02 00	12	60.00	\$0.0541	\$3.24	Keck Gary L
531 460 03 00	12	60.00	\$0.0541	\$3.24	Dimou Georgios D&Kristen D
531 460 04 00	12	60.00	\$0.0541	\$3.24	Brown Barbara J
531 460 05 00	12	60.00	\$0.0541	\$3.24	Harris Forest&Mary Family Trust 04-16-92
531 460 06 00	12	57.00	\$0.0541	\$3.08	Griesemer Carolyn Trust 10-03-12
531 460 07 00	12	60.00	\$0.0541	\$3.24	Quinn Kevin F
531 460 08 00	12	60.00	\$0.0541	\$3.24	Buser Linna F Tr
531 460 09 00	12	60.00	\$0.0541	\$3.24	Bogen Lillian Trust 08-17-95
531 460 10 00	12	60.00	\$0.0541	\$3.24	Bohlman Catherine A Trust 01-09-13
531 460 11 00	12	60.00	\$0.0541	\$3.24	Hugli Bendicht F
531 460 12 00	12	65.00	\$0.0541	\$3.52	Harriman Family Trust 11-12-02
532 010 01 00	12	160.00	\$0.0541	\$8.66	Williams Decedents Trust 02-24-91
532 010 02 00	12	70.00	\$0.0541	\$3.78	Gergosian Edward M&Hoekenga Susan J
532 010 03 00	12	70.00	\$0.0541	\$3.78	Kiraly Christopher M&Sokoun S
532 010 04 00	12	70.00	\$0.0541	\$3.78	745 Sc L L C
532 010 05 00	12	70.00	\$0.0541	\$3.78	Pearson George J&Patricia A
532 010 06 00	12	70.00	\$0.0541	\$3.78	S L P R L L C
532 010 07 00	12	70.00	\$0.0541	\$3.78	Atkins Martin&Carey A Trust 01-17-00
532 010 08 00	12	160.00	\$0.0541	\$8.66	Hansen Steve&Laura Family Trust 10-18-05
532 010 09 00	12	125.00	\$0.0541	\$6.76	Goldin David L Family Trust 07-23-90
532 010 10 00	12	60.00	\$0.0541	\$3.24	Benes Richard H Trust 08-02-94
532 010 11 00	12	60.00	\$0.0541	\$3.24	Pelley Family Trust 03-07-06
532 010 12 00	12	60.00	\$0.0541	\$3.24	Jacoway William W&Echo S
532 010 13 00	12	60.00	\$0.0541	\$3.24	Bell Ronald E
532 010 14 00	12	60.00	\$0.0541	\$3.24	Warner Cynthia
532 010 15 00	12	60.00	\$0.0541	\$3.24	Wendell Diane
532 010 16 00	12	60.00	\$0.0541	\$3.24	Conoley France B Trust 11-25-94
532 010 17 00	12	125.00	\$0.0541	\$6.76	Lamond Roderick&Annette M
532 021 01 00	12	86.00	\$0.0541	\$4.64	Lisenko Anthony&Rose H 1995 Revocable Trust 06-01-95
532 021 02 00	12	55.00	\$0.0541	\$2.98	McMahan Philip S&Susan E Family Living Trust 11-30-00
532 021 03 00	12	55.00	\$0.0541	\$2.98	Mohrmann Robert H Revocable Trust 10-07-07
532 021 04 00	12	55.00	\$0.0541	\$2.98	Johnson Erik&Holly Family Trust 06-19-04
532 021 05 00	12	55.00	\$0.0541	\$2.98	Roberts-Coolley Family Trust 11-13-00
532 021 06 00	12	60.00	\$0.0541	\$3.24	Anderson Jeffrey D&Eileen E
532 021 07 00	12	68.00	\$0.0541	\$3.68	Mccarthy Harold D&Mary A O Family Trust
532 021 08 00	12	75.00	\$0.0541	\$4.06	Birchett Family Trust 08-25-00
532 021 09 00	12	67.00	\$0.0541	\$3.62	Sullivan-Fair Family Trust 11-13-98
532 021 10 00	12	54.00	\$0.0541	\$2.92	Oconnor Family Trust 04-28-97
532 021 11 00	12	54.00	\$0.0541	\$2.92	Mehra Family Trust 3 11-09-10
532 021 12 00	12	54.00	\$0.0541	\$2.92	Kersulis Family Trust 06-16-99
532 021 13 00	12	54.00	\$0.0541	\$2.92	Richter Juergen&Yvonne Trust 06-09-11

EXHIBIT C - Assessment Roll (Fiscal Year 2015)
Street Light District No. 1 Maintenance Assessment District

Parcel Number	Sub-District Number	Lineal Front Footage (LFF)	Unit Cost (\$/LFF)	FY 2015 ⁽¹⁾ Assessment	Owner Name
532 021 14 00	12	54.00	\$0.0541	\$2.92	Sommerfeld Family Trust 06-09-05
532 021 15 00	12	60.00	\$0.0541	\$3.24	Szmania Gregory J&Jamie
532 022 01 00	12	74.00	\$0.0541	\$4.00	Humphry Brett&Nathalie
532 022 02 00	12	60.00	\$0.0541	\$3.24	Anstett Family Trust 05-03-12
532 022 03 00	12	60.00	\$0.0541	\$3.24	Masterson Family Trust 12-19-05
532 022 04 00	12	97.00	\$0.0541	\$5.24	Boysen Martha L Revocable Living Trust 7-18-96
532 022 05 00	12	60.00	\$0.0541	\$3.24	Babbitz Suzanne Tr
532 022 06 00	12	89.00	\$0.0541	\$4.80	Eisenberg Family Trust 02-11-05
532 022 07 00	12	67.00	\$0.0541	\$3.62	Veronda Inter Vivos Trust A 02-08-84
532 023 02 00	12	65.00	\$0.0541	\$3.52	Tenesch Family Trust 12-17-96
532 023 03 00	12	60.00	\$0.0541	\$3.24	King Ltd
532 023 04 00	12	60.00	\$0.0541	\$3.24	Trummer Max J&Esther C Trs
532 023 05 00	12	60.00	\$0.0541	\$3.24	Klumpp Kate H Tr
532 024 02 00	12	55.00	\$0.0541	\$2.98	Rosner Robert A Survivors Revocable Trust 02-17-00
532 024 03 00	12	55.00	\$0.0541	\$2.98	Kelly Kevin M Jr&Pisinger Patricia
532 024 04 00	12	55.00	\$0.0541	\$2.98	Hornby Ann E
532 024 05 00	12	55.00	\$0.0541	\$2.98	Pascual Joseph A R&Serenity A
532 024 06 00	12	105.00	\$0.0541	\$5.68	Kolb Robert C&Martha L Trs
532 024 08 00	12	55.00	\$0.0541	\$2.98	Cannavino Raymond F&Margaret M Revacable Trust 02-03-00
532 024 09 00	12	55.00	\$0.0541	\$2.98	White Charles&Sheris Family Trust 03-18-04
532 024 10 00	12	55.00	\$0.0541	\$2.98	Kantner Richard D II&Julie P
532 024 11 00	12	73.00	\$0.0541	\$3.94	Pugh Family Survivors Trust 12-24-92
532 024 12 00	12	59.00	\$0.0541	\$3.18	Arnell Family Revocable Trust 08-10-02
532 024 13 00	12	68.00	\$0.0541	\$3.68	Nathan Family Living Trust 03-22-02
532 024 14 00	12	68.00	\$0.0541	\$3.68	Hoffman Ruth M&Schuyler V V Iv Trs
532 510 14 00	12	728.00	\$0.0541	\$39.38	City Of San Diego
SUBTOTAL 12		15,587.00	-	\$842.24	
533 021 02 00	13	126.00	\$1.2008	\$151.30	Kusuhara Toshihiro&Reiko
533 021 03 00	13	65.00	\$1.2008	\$78.04	Denenberg Trust 10-30-86
533 021 04 00	13	165.00	\$1.2008	\$198.12	Karishma Hospitality Inc <Lf> Rogers Diane
533 021 05 00	13	100.00	\$1.2008	\$120.08	Karishma Hospitality Inc <Lf> Procopio A T Tr (Dcsd)&Procopio A
533 021 06 00	13	100.00	\$1.2008	\$120.08	Bisharat S&G Family Trust 12-06-06
533 111 01 00	13	100.00	\$1.2008	\$120.08	H F C Acceptance L L C
533 111 07 00	13	200.00	\$1.2008	\$240.16	Caster Storage II L P
533 114 03 00	13	300.00	\$1.2008	\$360.24	M 4 Dev L L C
533 213 16 00	13	120.00	\$1.2008	\$144.10	Sanfilippo Revocable Family Trust 09-01-00
533 213 18 00	13	150.00	\$1.2008	\$180.12	Thomas Chen&Associates
533 214 03 00	13	300.00	\$1.2008	\$360.24	Pacifica 2045 L L C
533 311 03 00	13	25.00	\$1.2008	\$30.02	West Coast Investments Inc
533 311 06 00	13	171.00	\$1.2008	\$205.34	Jack In The Box Inc <Lf> Phillip L&Marjorie Woody L L C
533 311 12 00	13	100.00	\$1.2008	\$120.08	West Coast Investments Inc <Lf> Pacific Highway Investments Inc
533 311 14 00	13	355.00	\$1.2008	\$426.28	Apple Seven S P E Social Inc
533 321 01 00	13	50.00	\$1.2008	\$60.04	City Of San Diego
533 321 02 00	13	50.00	\$1.2008	\$60.04	City Of San Diego
533 321 10 00	13	200.00	\$1.2008	\$240.16	Apple Seven S P E San Diego Inc
533 326 05 00	13	100.00	\$1.2008	\$120.08	Pacific Investment Company L L C
533 326 07 01	13	1.21	\$1.2008	\$1.44	Ash Street Investments L L C
533 326 07 02	13	1.21	\$1.2008	\$1.44	Chious John M Trust 01-13-93
533 326 07 05	13	1.21	\$1.2008	\$1.44	Porsche Timothy J&Rita J
533 326 07 06	13	1.21	\$1.2008	\$1.44	Grether Elaine T Living Trust

EXHIBIT C - Assessment Roll (Fiscal Year 2015)
Street Light District No. 1 Maintenance Assessment District

Parcel Number	Sub-District Number	Lineal Front Footage (LFF)	Unit Cost (\$/LFF)	FY 2015 ⁽¹⁾ Assessment	Owner Name
533 326 07 07	13	1.21	\$1.2008	\$1.44	Centennial Trust 07-28-10
533 326 07 08	13	1.21	\$1.2008	\$1.44	Barajas Julian&Natalie
533 326 07 09	13	1.21	\$1.2008	\$1.44	Harrington Brian
533 326 07 10	13	1.21	\$1.2008	\$1.44	Haase Stephen M Trust 12-21-11
533 326 07 11	13	1.21	\$1.2008	\$1.44	Maldonado Luis
533 326 07 12	13	1.21	\$1.2008	\$1.44	Mantica Benjamin
533 326 07 13	13	1.21	\$1.2008	\$1.44	Vallone-Dudgeon Diane C Separate Property Trust 06-28-07
533 326 07 14	13	1.21	\$1.2008	\$1.44	Marksberry Margaret Y
533 326 07 15	13	1.21	\$1.2008	\$1.44	Pinero Donaldo M&Pacho Flordeliza R
533 326 07 16	13	1.21	\$1.2008	\$1.44	Nguyen Nga Thi
533 326 07 17	13	1.21	\$1.2008	\$1.44	Le Thuy Thu
533 326 07 18	13	1.21	\$1.2008	\$1.44	Fulton V Neil Trust 03-29-10
533 326 07 19	13	1.21	\$1.2008	\$1.44	Ligier Philippe&Anne-Laure
533 326 07 20	13	1.21	\$1.2008	\$1.44	Torres Family Trust 06-26-04
533 326 07 21	13	1.21	\$1.2008	\$1.44	Investments Of The Californias L L C
533 326 07 22	13	1.21	\$1.2008	\$1.44	Gomez Ignacio A
533 326 07 23	13	1.21	\$1.2008	\$1.44	Karamati Zahra H
533 326 07 24	13	1.21	\$1.2008	\$1.44	Siddique Nayyar
533 326 07 25	13	1.21	\$1.2008	\$1.44	Strantz Sandra J
533 326 07 26	13	1.21	\$1.2008	\$1.44	Starek Gerald M Jr&Jacqueline
533 326 07 27	13	1.21	\$1.2008	\$1.44	Thompson Ancel O&Suzanne M
533 326 07 28	13	1.21	\$1.2008	\$1.44	Fayman Corey&Carrera Maria
533 326 07 29	13	1.21	\$1.2008	\$1.44	San Diego A P Trust 04-03-12
533 326 07 30	13	1.21	\$1.2008	\$1.44	Felix Jose A R&Haza Claudia C
533 326 07 31	13	1.21	\$1.2008	\$1.44	Desaracho Luis A
533 326 07 32	13	1.21	\$1.2008	\$1.44	Sturniolo Frank J&Sheri R
533 326 07 33	13	1.21	\$1.2008	\$1.44	Jones Kevin Wiley Trust 03-17-99
533 326 07 34	13	1.21	\$1.2008	\$1.44	Dittermore David S&Linda J
533 326 07 35	13	1.21	\$1.2008	\$1.44	Mcmahon Chris L
533 326 07 36	13	1.21	\$1.2008	\$1.44	Lennar-Intergulf Pacific L L C
533 326 07 37	13	1.21	\$1.2008	\$1.44	Dooran America Inc
533 326 08 01	13	1.21	\$1.2008	\$1.44	Boucher Pamela M
533 326 08 02	13	1.21	\$1.2008	\$1.44	Mann Joseph M Iv&Paradise Nicole M
533 326 08 03	13	1.21	\$1.2008	\$1.44	Pearn Matthew L
533 326 08 04	13	1.21	\$1.2008	\$1.44	Brzeski Maciej&Kay Revocable Living Trust
533 326 08 05	13	1.21	\$1.2008	\$1.44	Blackmon Elihu R Jr
533 326 08 06	13	1.21	\$1.2008	\$1.44	Dittermore Peter M&Mary Revocable Trust
533 326 08 07	13	1.21	\$1.2008	\$1.44	Sanders Shane
533 326 08 08	13	1.21	\$1.2008	\$1.44	Huang Chien Hsin
533 326 08 09	13	1.21	\$1.2008	\$1.44	Wyatt Tristan T
533 326 08 10	13	1.21	\$1.2008	\$1.44	Delamadrid Maria E V
533 326 08 11	13	1.21	\$1.2008	\$1.44	Fuller Scott G&Sharon N
533 326 08 12	13	1.21	\$1.2008	\$1.44	Perper Family Qtip Trust 02-20-01
533 326 08 13	13	1.21	\$1.2008	\$1.44	Cuellar Jonathan N
533 326 08 14	13	1.21	\$1.2008	\$1.44	Munro Bradley&Kristen
533 326 08 15	13	1.21	\$1.2008	\$1.44	Locatelli Family Revocable 2001 Trust 09-22-01
533 326 08 16	13	1.21	\$1.2008	\$1.44	Love Nat&Elaine K
533 326 08 17	13	1.21	\$1.2008	\$1.44	Ceci Paul M&Sun Hsiang-Hua
533 326 08 18	13	1.21	\$1.2008	\$1.44	Vessey Thomas P&Alyce L Revocable Trust 06-01-03
533 326 08 19	13	1.21	\$1.2008	\$1.44	Kane Colin J&Storchi Annalisa

EXHIBIT C - Assessment Roll (Fiscal Year 2015)
Street Light District No. 1 Maintenance Assessment District

Parcel Number	Sub-District Number	Lineal Front Footage (LFF)	Unit Cost (\$/LFF)	FY 2015 ⁽¹⁾ Assessment	Owner Name
533 326 08 20	13	1.21	\$1.2008	\$1.44	Kaplan Marjory 1997 Trust 03-20-97
533 326 08 21	13	1.21	\$1.2008	\$1.44	Wolden Frank A&Beth A
533 326 08 22	13	1.21	\$1.2008	\$1.44	Carrasco Dana G T
533 326 08 23	13	1.21	\$1.2008	\$1.44	Rusk James R&Nancy L
533 326 08 24	13	1.21	\$1.2008	\$1.44	Vormann Heinz Living Trust 07-12-07
533 326 08 25	13	1.21	\$1.2008	\$1.44	Biggs Michael D
533 326 08 26	13	1.21	\$1.2008	\$1.44	Schottmiller Courtney
533 326 08 27	13	1.21	\$1.2008	\$1.44	Fayman Corey L&Carrera Marie E
533 326 08 28	13	1.21	\$1.2008	\$1.44	Dewitt Barbara J Trust 07-31-98
533 326 08 29	13	1.21	\$1.2008	\$1.44	Patel Rupit M
533 326 08 30	13	1.21	\$1.2008	\$1.44	Morris Robert S&Anne P
533 326 08 31	13	1.21	\$1.2008	\$1.44	Jones Leland M
533 326 08 32	13	1.21	\$1.2008	\$1.44	Holmes Family Trust 07-28-87
533 326 08 33	13	1.21	\$1.2008	\$1.44	Pallante Joanna
533 326 08 34	13	1.21	\$1.2008	\$1.44	Ferview Holdings Corp
533 326 08 35	13	1.21	\$1.2008	\$1.44	Cornejo Roberto Q
533 326 08 36	13	1.21	\$1.2008	\$1.44	Deramirez Maria D P S
533 326 08 37	13	1.21	\$1.2008	\$1.44	Motameni Afsaneh
533 326 08 38	13	1.21	\$1.2008	\$1.44	Huebscher Thomas S&Linda L
533 326 08 39	13	1.21	\$1.2008	\$1.44	Salter Family Trust 10-11-96
533 326 08 40	13	1.21	\$1.2008	\$1.44	Strahan Michael R&Eleanor B Revocable Trust 06-24-04
533 326 08 41	13	1.21	\$1.2008	\$1.44	Broude Alan R Living Trust 05-29-02
533 326 08 42	13	1.21	\$1.2008	\$1.44	Denton Claudia D
533 326 08 43	13	1.21	\$1.2008	\$1.44	Omar Islam Medicine Professional Corp
533 326 08 44	13	1.21	\$1.2008	\$1.44	Thomas Family Trust 05-29-90
533 326 08 45	13	1.21	\$1.2008	\$1.44	Lennar-Intergulf Pacific L L C
533 326 08 46	13	1.21	\$1.2008	\$1.44	Lennar-Intergulf Pacific L L C
533 326 09 01	13	1.21	\$1.2008	\$1.44	Cascioppo/Agatha Family Trust 08-22-13
533 326 09 02	13	1.21	\$1.2008	\$1.44	Hsu Raymond Tah Sheng&Yi Ying Lee
533 326 09 03	13	1.21	\$1.2008	\$1.44	Malinoski Family Trust 02-23-06
533 326 09 04	13	1.21	\$1.2008	\$1.44	Montances Alvin C
533 326 09 05	13	1.21	\$1.2008	\$1.44	Delgado Luisinia A
533 326 09 06	13	1.21	\$1.2008	\$1.44	Lacovara Philip&Jane
533 326 09 07	13	1.21	\$1.2008	\$1.44	Nudd Brian O&Kiviat Aurora D
533 326 09 08	13	1.21	\$1.2008	\$1.44	Murugappan Murugappan&Lavanya
533 326 09 09	13	1.21	\$1.2008	\$1.44	Tipton Bruce&Sarah
533 326 09 10	13	1.21	\$1.2008	\$1.44	Duncan Joel T&Tanya M
533 326 09 11	13	1.21	\$1.2008	\$1.44	Martineau Cherrie
533 326 09 12	13	1.21	\$1.2008	\$1.44	Howell-Thomas Richard C&Cathie N J
533 326 09 13	13	1.21	\$1.2008	\$1.44	Talamantes Maria G C
533 326 09 14	13	1.21	\$1.2008	\$1.44	Moraes Inc P S P Plan
533 326 09 15	13	1.21	\$1.2008	\$1.44	Breeza M509 Corp
533 326 09 16	13	1.21	\$1.2008	\$1.44	Miller Joel E&Roberts Pamela D
533 326 09 17	13	1.21	\$1.2008	\$1.44	Keshka Gerry L
533 326 09 18	13	1.21	\$1.2008	\$1.44	Oddone Robert R&Ellen A Revocable Living Trust 08-06-91
533 326 09 19	13	1.21	\$1.2008	\$1.44	Stainback Raymond R Trust 11-10-97
533 326 09 20	13	1.21	\$1.2008	\$1.44	Fiorelli Joseph S&Margaret M
533 326 09 21	13	1.21	\$1.2008	\$1.44	Savage John F&Holly L
533 326 09 22	13	1.21	\$1.2008	\$1.44	Ravi Anita C
533 326 09 23	13	1.21	\$1.2008	\$1.44	Chernicky Lisa

EXHIBIT C - Assessment Roll (Fiscal Year 2015)
Street Light District No. 1 Maintenance Assessment District

Parcel Number	Sub-District Number	Lineal Front Footage (LFF)	Unit Cost (\$/LFF)	FY 2015 ⁽¹⁾ Assessment	Owner Name
533 326 09 24	13	1.21	\$1.2008	\$1.44	Vadgama Shakti
533 326 09 25	13	1.21	\$1.2008	\$1.44	Killian Eugene R&Margaret E
533 326 09 26	13	1.21	\$1.2008	\$1.44	Chinnock Trust 09-13-06
533 326 09 27	13	1.21	\$1.2008	\$1.44	Hamby Bradly R&Jennifer
533 326 09 28	13	1.21	\$1.2008	\$1.44	Sampson Theresa M
533 326 09 29	13	1.21	\$1.2008	\$1.44	Lamadrid Maria A F
533 326 09 30	13	1.21	\$1.2008	\$1.44	Diaz Andrew&Elvira S
533 326 09 31	13	1.21	\$1.2008	\$1.44	Aycliff Holdings L L C
533 326 09 32	13	1.21	\$1.2008	\$1.44	Kobayashi Leslie M
533 326 09 33	13	1.21	\$1.2008	\$1.44	Verdugo Claudia M P
533 326 09 34	13	1.21	\$1.2008	\$1.44	Stender Anneke Living Trust 02-22-11
533 326 09 35	13	1.21	\$1.2008	\$1.44	Dry Jaclyn L
533 326 09 36	13	1.21	\$1.2008	\$1.44	Fell Scott R
533 326 09 37	13	1.21	\$1.2008	\$1.44	Nguyen Nga Thi
533 326 09 38	13	1.21	\$1.2008	\$1.44	Ganopolschii Raymond S&Pierrette A Family Trust
533 326 09 39	13	1.21	\$1.2008	\$1.44	Kamnani Asha 2000 Trust 03-17-00
533 326 09 40	13	1.21	\$1.2008	\$1.44	Friedman Jeffrey S&Jennifer R
533 326 09 41	13	1.21	\$1.2008	\$1.44	Suh Chang Sok&So Hiang Wha
533 326 09 42	13	1.21	\$1.2008	\$1.44	Choo Alexander D
533 326 09 43	13	1.21	\$1.2008	\$1.44	Sabatino Leonard P&Dolores R
533 326 09 44	13	1.21	\$1.2008	\$1.44	Aguirre Amanda
533 326 10 01	13	1.21	\$1.2008	\$1.44	Sheh Eddie Chih-Yuan&Leiman Gimijati
533 326 10 02	13	1.21	\$1.2008	\$1.44	Massey Carole A
533 326 10 03	13	1.21	\$1.2008	\$1.44	Slaton Joel W
533 326 10 04	13	1.21	\$1.2008	\$1.44	Sayasane Phoukhaokham B&Liu Cindy S
533 326 10 05	13	1.21	\$1.2008	\$1.44	Prasit Devahastin Revocable Family Trust 05-30-02
533 326 10 06	13	1.21	\$1.2008	\$1.44	Prasit-Devahastin Revocable Trust 05-30-02
533 326 10 07	13	1.21	\$1.2008	\$1.44	Tiruvilumala Venkatakrishnan&Parvathi
533 326 10 08	13	1.21	\$1.2008	\$1.44	Al-Khoury Anna M
533 326 10 09	13	1.21	\$1.2008	\$1.44	Gramajo Rossano&Veronica
533 326 10 10	13	1.21	\$1.2008	\$1.44	Oakley Luke S
533 326 10 11	13	1.21	\$1.2008	\$1.44	Patel Roshni V
533 326 10 12	13	1.21	\$1.2008	\$1.44	Viotto Peter A&Monica S Family Trust 04-01-91
533 326 10 13	13	1.21	\$1.2008	\$1.44	Logan Family Trust 03-24-93
533 326 10 14	13	1.21	\$1.2008	\$1.44	Yang Debra A&Yetter Carol L Living Trust 06-2-97
533 326 10 15	13	1.21	\$1.2008	\$1.44	Hobart Edward D Jr
533 326 10 16	13	1.21	\$1.2008	\$1.44	Lee Doo Hoon&Kwon Sook Ran A B Living Trust
533 326 10 17	13	1.21	\$1.2008	\$1.44	Foster Derek
533 326 10 18	13	1.21	\$1.2008	\$1.44	Putz Robert&Gail Family Trust
533 326 10 19	13	1.21	\$1.2008	\$1.44	Mckenty Deborah A
533 326 10 20	13	1.21	\$1.2008	\$1.44	Orabone William E Jr&Jenifer
533 326 10 21	13	1.21	\$1.2008	\$1.44	Nation Laure A
533 326 10 22	13	1.21	\$1.2008	\$1.44	Kwok Tammy
533 326 10 23	13	1.21	\$1.2008	\$1.44	Warren Family Trust 09-24-04
533 326 10 24	13	1.21	\$1.2008	\$1.44	Lennar-Intergulf Pacific L L C
533 326 10 25	13	1.21	\$1.2008	\$1.44	Norell Andrew O&Sylvia E
533 326 10 26	13	1.21	\$1.2008	\$1.44	Mcconnell Christopher J
533 326 10 27	13	1.21	\$1.2008	\$1.44	Denicolas Eustaquio T&Valenzuela Beatriz
533 326 10 28	13	1.21	\$1.2008	\$1.44	Faith Karen E Revocable Trust 09-21-91
533 326 10 29	13	1.21	\$1.2008	\$1.44	Brakke Nathan R&Michelle M

EXHIBIT C - Assessment Roll (Fiscal Year 2015)
Street Light District No. 1 Maintenance Assessment District

Parcel Number	Sub-District Number	Lineal Front Footage (LFF)	Unit Cost (\$/LFF)	FY 2015 ⁽¹⁾ Assessment	Owner Name
533 326 10 30	13	1.21	\$1.2008	\$1.44	Denicolas Eustaquio T&Valenzuela Beatriz
533 326 10 31	13	1.21	\$1.2008	\$1.44	Kingslyn Robert&Adrienne
533 326 10 32	13	1.21	\$1.2008	\$1.44	Adawi Kamal
533 326 10 33	13	1.21	\$1.2008	\$1.44	Triolo Thomas
533 326 10 34	13	1.21	\$1.2008	\$1.44	Hays Daniel B&Deborah L
533 326 10 35	13	1.21	\$1.2008	\$1.44	Kerins Patrick J&Deborah
533 326 10 36	13	1.21	\$1.2008	\$1.44	Gast Waltraud M Family Trust 08-04-93
533 391 08 01	13	1.39	\$1.2008	\$1.66	Nik Investments Inc
533 391 08 02	13	1.39	\$1.2008	\$1.66	Watson Family Trust 09-24-09
533 391 08 03	13	1.39	\$1.2008	\$1.66	Parks Stephen E Trust 12-19-00
533 391 08 04	13	1.39	\$1.2008	\$1.66	Collins Trust 06-04-91
533 391 08 05	13	1.39	\$1.2008	\$1.66	Knutsen Kathleen P
533 391 08 06	13	1.39	\$1.2008	\$1.66	Gross Webster&Justine Family Trust 10-23-96
533 391 08 07	13	1.39	\$1.2008	\$1.66	Kacir Justin&Sam
533 391 08 08	13	1.39	\$1.2008	\$1.66	Moalemi Ryan C
533 391 08 09	13	1.39	\$1.2008	\$1.66	Kacir Justin&Samantha
533 391 08 10	13	1.39	\$1.2008	\$1.66	Hower Roger P&Sharon K
533 391 08 11	13	1.39	\$1.2008	\$1.66	Bajaj Vikas
533 391 08 12	13	1.39	\$1.2008	\$1.66	Palomino Enrique A D C
533 391 08 13	13	1.39	\$1.2008	\$1.66	Suazo Silas V
533 391 08 14	13	1.39	\$1.2008	\$1.66	Sprengelmeyer Family Trust 11-02-07
533 391 08 15	13	1.39	\$1.2008	\$1.66	Mendenhall Living Trust 08-14-01
533 391 08 16	13	1.39	\$1.2008	\$1.66	1325 Pacific Highway Apt No 304 L L C
533 391 08 17	13	1.39	\$1.2008	\$1.66	Zelac Daneil E
533 391 08 18	13	1.39	\$1.2008	\$1.66	Barnes Robert L&Sarah P N
533 391 08 19	13	1.39	\$1.2008	\$1.66	Gyorgy Peter E
533 391 08 20	13	1.39	\$1.2008	\$1.66	Queenin Brian
533 391 08 21	13	1.39	\$1.2008	\$1.66	Williams Lance&Rina
533 391 08 22	13	1.39	\$1.2008	\$1.66	Roell Thomas&Sheila Family Trust 01-23-12
533 391 08 23	13	1.39	\$1.2008	\$1.66	Pollack Michael G
533 391 08 24	13	1.39	\$1.2008	\$1.66	Gilbert Family Trust 05-09-05
533 391 08 25	13	1.39	\$1.2008	\$1.66	Cypress Family Trust
533 391 08 26	13	1.39	\$1.2008	\$1.66	Mittelstadt Paul E
533 391 08 27	13	1.39	\$1.2008	\$1.66	Ansari Shariar&Mary S
533 391 09 01	13	1.39	\$1.2008	\$1.66	Wright J Ellen Trust 07-30-02
533 391 09 02	13	1.39	\$1.2008	\$1.66	Hankook Research Co Ltd
533 391 09 03	13	1.39	\$1.2008	\$1.66	Pincus Richard E&Arlene R H
533 391 09 04	13	1.39	\$1.2008	\$1.66	Berebichez Eva <Aka Berebichez De Weingarten Eva> Et Al
533 391 09 05	13	1.39	\$1.2008	\$1.66	Mccray Kelly D
533 391 09 06	13	1.39	\$1.2008	\$1.66	Conde Karen Family Trust 10-12-10
533 391 09 07	13	1.39	\$1.2008	\$1.66	Wessling Joseph D&Linda J
533 391 09 08	13	1.39	\$1.2008	\$1.66	Amador Benjamin G&Sherrill L Family Trust 03-15-00
533 391 09 09	13	1.39	\$1.2008	\$1.66	Saldana Stevan&Linda M
533 391 09 10	13	1.39	\$1.2008	\$1.66	Mossmer Family Trust 3 12-17-74
533 391 09 11	13	1.39	\$1.2008	\$1.66	Rose Tony Irrevocable Trust12-21-07
533 391 09 12	13	1.39	\$1.2008	\$1.66	S P J Revocable Trust
533 391 09 13	13	1.39	\$1.2008	\$1.66	Erikh Alex
533 391 09 14	13	1.39	\$1.2008	\$1.66	Milo Trust 12-31-12
533 391 10 01	13	1.39	\$1.2008	\$1.66	Ricker David C
533 391 10 02	13	1.39	\$1.2008	\$1.66	Forpo Co

EXHIBIT C - Assessment Roll (Fiscal Year 2015)
Street Light District No. 1 Maintenance Assessment District

Parcel Number	Sub-District Number	Lineal Front Footage (LFF)	Unit Cost (\$/LFF)	FY 2015 ⁽¹⁾ Assessment	Owner Name
533 391 10 03	13	1.39	\$1.2008	\$1.66	Eagleton Michael D&Andrea J
533 391 10 04	13	1.39	\$1.2008	\$1.66	Simmons Morton A Jr Trust 03-03-88
533 391 10 05	13	1.39	\$1.2008	\$1.66	Waldman Lynn
533 391 10 06	13	1.39	\$1.2008	\$1.66	Lowenthal Barbara B Trust 10-07-13
533 391 10 07	13	1.39	\$1.2008	\$1.66	Shine C Kathleen
533 391 10 08	13	1.39	\$1.2008	\$1.66	Davies Kent B&Pimental Vania D
533 391 10 09	13	1.39	\$1.2008	\$1.66	Paul-Harnik C P Trust 08-07-10
533 391 10 10	13	1.39	\$1.2008	\$1.66	Vanderbeck Edward J Revocable Living Trust 10-21-13
533 391 10 11	13	1.39	\$1.2008	\$1.66	Speaks Trust 12-04-90
533 391 10 12	13	1.39	\$1.2008	\$1.66	Merchak Lisa A
533 391 10 13	13	1.39	\$1.2008	\$1.66	Nourdeh Mitra
533 391 10 14	13	1.39	\$1.2008	\$1.66	Terbush Dale L
533 391 10 15	13	1.39	\$1.2008	\$1.66	Omni 33 Trust 07-14-93
533 391 10 16	13	1.39	\$1.2008	\$1.66	Yamagata Masashi&Seiko
533 391 10 17	13	1.39	\$1.2008	\$1.66	Wenren Hong Yan
533 391 10 18	13	1.39	\$1.2008	\$1.66	Finley Brian E&Pamela J Trs
533 391 10 19	13	1.39	\$1.2008	\$1.66	Itsara K&S Trust 09-26-07
533 391 10 20	13	1.39	\$1.2008	\$1.66	Proctor Stuart&Kirsteen
533 391 10 21	13	1.39	\$1.2008	\$1.66	Wong/Mackay Family Trust 06-30-06
533 391 10 22	13	1.39	\$1.2008	\$1.66	Papapicho L L C
533 391 10 23	13	1.39	\$1.2008	\$1.66	Straw Michael D&Paula E
533 391 10 24	13	1.39	\$1.2008	\$1.66	Huscher Paul D&Violeta
533 391 10 25	13	1.39	\$1.2008	\$1.66	Anderson Gary W&Debra J
533 391 10 26	13	1.39	\$1.2008	\$1.66	Angelo Paul Living Trust 03-23-09
533 391 10 27	13	1.39	\$1.2008	\$1.66	Lum Steven&Soohee-Lum Lai E
533 391 10 28	13	1.39	\$1.2008	\$1.66	Cavanaugh Ward A Family Trust 01-31-95
533 391 10 29	13	1.39	\$1.2008	\$1.66	Galligan Patrick T&Michael Patricia S
533 391 10 30	13	1.39	\$1.2008	\$1.66	Saperstein Irene Property Trust 06-26-02
533 391 10 31	13	1.39	\$1.2008	\$1.66	Ivy Lynda D Trust 05-01-07
533 391 10 32	13	1.39	\$1.2008	\$1.66	Blasgen Nicholas W
533 391 10 33	13	1.39	\$1.2008	\$1.66	Ross Revocable Trust 09-19-07
533 391 10 34	13	1.39	\$1.2008	\$1.66	Sawin Jason M
533 391 10 35	13	1.39	\$1.2008	\$1.66	Canedo-Urias Trigio
533 391 10 36	13	1.39	\$1.2008	\$1.66	G S International L L C
533 391 10 37	13	1.39	\$1.2008	\$1.66	Gonzalez Jesus M C&Corral Cecilia L D
533 391 10 38	13	1.39	\$1.2008	\$1.66	Lee Dong Soo&Han Ji Sun
533 391 10 39	13	1.39	\$1.2008	\$1.66	Wahlen Charles E (Dp)
533 391 10 40	13	1.39	\$1.2008	\$1.66	Perez Ruben
533 391 10 41	13	1.39	\$1.2008	\$1.66	Valenzuelaparra Joel A&Romero Martha G
533 391 10 42	13	1.39	\$1.2008	\$1.66	G S International L L C
533 391 10 43	13	1.39	\$1.2008	\$1.66	Levin Family Trust 08-02-11
533 391 10 44	13	1.39	\$1.2008	\$1.66	Schultz Randall S
533 391 10 45	13	1.39	\$1.2008	\$1.66	Juneja Nitin
533 391 10 46	13	1.39	\$1.2008	\$1.66	Frankenfield Wayne C&Lynn F
533 391 10 47	13	1.39	\$1.2008	\$1.66	Rodriguez Cesar A G
533 391 10 48	13	1.39	\$1.2008	\$1.66	Tsuang Family Trust 03-09-02
533 391 10 49	13	1.39	\$1.2008	\$1.66	Claypool Robert S
533 391 10 50	13	1.39	\$1.2008	\$1.66	Khoury Kenneth A Trust 05-08-98
533 391 10 51	13	1.39	\$1.2008	\$1.66	Westengaurd A J Survivors Trust 03-28-07
533 391 10 52	13	1.39	\$1.2008	\$1.66	Riley Edward&Karen Trust 07-16-91

EXHIBIT C - Assessment Roll (Fiscal Year 2015)
Street Light District No. 1 Maintenance Assessment District

Parcel Number	Sub-District Number	Lineal Front Footage (LFF)	Unit Cost (\$/LFF)	FY 2015 ⁽¹⁾ Assessment	Owner Name
533 391 10 53	13	1.39	\$1.2008	\$1.66	A C F Trust 02-25-11
533 391 10 54	13	1.39	\$1.2008	\$1.66	Kaido Thomas J
533 391 10 55	13	1.39	\$1.2008	\$1.66	Brack Lindsay R
533 391 10 56	13	1.39	\$1.2008	\$1.66	Pearson John J&Patricia H
533 391 10 57	13	1.39	\$1.2008	\$1.66	Demko Family Trust 06-25-95
533 391 10 58	13	1.39	\$1.2008	\$1.66	Rostami Family Trust 11-11-11
533 391 10 59	13	1.39	\$1.2008	\$1.66	Lewison Marc A&Kathleen R A
533 391 10 60	13	1.39	\$1.2008	\$1.66	Simpson Troy
533 391 10 61	13	1.39	\$1.2008	\$1.66	Wesson Family Trust 07-20-06
533 391 10 62	13	1.39	\$1.2008	\$1.66	J&K R E Ventures L L C
533 391 10 63	13	1.39	\$1.2008	\$1.66	Kern Howard E Revocable Trust 05-03-03
533 391 10 64	13	1.39	\$1.2008	\$1.66	Vaughn Gary R&Julia D
533 391 10 65	13	1.39	\$1.2008	\$1.66	Schneider Beth
533 391 10 66	13	1.39	\$1.2008	\$1.66	Romo Arturo F A&Lamadrid Maria A F
533 391 10 67	13	1.39	\$1.2008	\$1.66	Lau Larry
533 391 10 68	13	1.39	\$1.2008	\$1.66	Loren Corp
533 391 10 69	13	1.39	\$1.2008	\$1.66	Nathan Raghu&Cherie-Ann
533 391 10 70	13	1.39	\$1.2008	\$1.66	Giantomaso Salvatore
533 391 10 71	13	1.39	\$1.2008	\$1.66	Utschig Family Trust 09-17-08
533 391 10 72	13	1.39	\$1.2008	\$1.66	Pham Loan
533 391 10 73	13	1.39	\$1.2008	\$1.66	Shakib Babak R
533 391 10 74	13	1.39	\$1.2008	\$1.66	Serraglio Dennis&Michelle
533 391 10 75	13	1.39	\$1.2008	\$1.66	Ahranjani Alaedin
533 391 10 76	13	1.39	\$1.2008	\$1.66	F I S A Investments Corp
533 391 10 77	13	1.39	\$1.2008	\$1.66	Clark Ronald R&L Ann
533 391 10 78	13	1.39	\$1.2008	\$1.66	Lionhead Investments Corp
533 391 10 79	13	1.39	\$1.2008	\$1.66	Naylor-Smith Jan
533 391 10 80	13	1.39	\$1.2008	\$1.66	Conn David A&Bond Kimberly R
533 391 10 81	13	1.39	\$1.2008	\$1.66	Bearoff Thomas P&Gretchen G
533 391 10 82	13	1.39	\$1.2008	\$1.66	Ko Andrew C&Seong Eun
533 391 10 83	13	1.39	\$1.2008	\$1.66	Halliday Holdings L L C
533 391 10 84	13	1.39	\$1.2008	\$1.66	D C R E I L L C
533 391 11 01	13	1.39	\$1.2008	\$1.66	Tritt Robert L Revocable Trust 03-10-10
533 391 11 02	13	1.39	\$1.2008	\$1.66	Mcgraw John A&Sharon S
533 391 11 03	13	1.39	\$1.2008	\$1.66	Castleberry Mary J Trust 07-28-05
533 391 11 04	13	1.39	\$1.2008	\$1.66	Demiranda Ernani L&Regina M N
533 391 11 05	13	1.39	\$1.2008	\$1.66	Mcnanie Family Trust 04-24-98
533 391 11 06	13	1.39	\$1.2008	\$1.66	Moodalagiriappa Jayaprakash&Reddy Sathyavathi
533 391 11 07	13	1.39	\$1.2008	\$1.66	Deprospro John
533 391 11 08	13	1.39	\$1.2008	\$1.66	Jackson Severson Trust 06-22-07
533 391 11 09	13	1.39	\$1.2008	\$1.66	Rumsey Daniel W&Rebecca C
533 391 11 10	13	1.39	\$1.2008	\$1.66	Velarde Miguel A P L
533 391 11 11	13	1.39	\$1.2008	\$1.66	Arora Family Trust 01-31-94
533 391 11 12	13	1.39	\$1.2008	\$1.66	Birdsell Robert E&Joann
533 391 11 13	13	1.39	\$1.2008	\$1.66	Hamill Family Trust 04-03-00
533 391 11 14	13	1.39	\$1.2008	\$1.66	Wenzel John E
533 391 11 15	13	1.39	\$1.2008	\$1.66	Rahimian Javad&Shirin Family Trust 01-31-96
533 391 11 16	13	1.39	\$1.2008	\$1.66	Kool Condo L L C
533 391 11 17	13	1.39	\$1.2008	\$1.66	Bosa Development California Ii Inc
533 391 11 18	13	1.39	\$1.2008	\$1.66	Lueth David P Trust 07-07-04

EXHIBIT C - Assessment Roll (Fiscal Year 2015)
Street Light District No. 1 Maintenance Assessment District

Parcel Number	Sub-District Number	Lineal Front Footage (LFF)	Unit Cost (\$/LFF)	FY 2015 ⁽¹⁾ Assessment	Owner Name
533 391 11 19	13	1.39	\$1.2008	\$1.66	Bastidas Juan M L
533 391 11 20	13	1.39	\$1.2008	\$1.66	Conrad Martin&Tami Trust 05-01-08
533 391 11 21	13	1.39	\$1.2008	\$1.66	Williams-Guerra Community Trust 10-25-94
533 391 11 22	13	1.39	\$1.2008	\$1.66	Bayer Robert C&Mary G
533 391 11 23	13	1.39	\$1.2008	\$1.66	Mansfield William P Inc 401 K Plan
533 391 11 24	13	1.39	\$1.2008	\$1.66	Halliday Holdings L L C
533 391 11 25	13	1.39	\$1.2008	\$1.66	Lorkowski Gregory A&Rhonda K
533 391 11 26	13	1.39	\$1.2008	\$1.66	Rosenblum Frederic M&Andrea
533 391 11 27	13	1.39	\$1.2008	\$1.66	Chen Hong&Wang Yangmei
533 391 11 28	13	1.39	\$1.2008	\$1.66	Chen Jeffrey Wen Yu
533 391 11 29	13	1.39	\$1.2008	\$1.66	Thunberg Trust 06-29-10
533 391 11 30	13	1.39	\$1.2008	\$1.66	Bizal Ruth
533 391 11 31	13	1.39	\$1.2008	\$1.66	Croy Daniel A&Carolyn K
533 391 11 32	13	1.39	\$1.2008	\$1.66	Eckstein Lauren A
533 391 11 33	13	1.39	\$1.2008	\$1.66	Feinstein Jason&Bauer Edward
533 391 11 34	13	1.39	\$1.2008	\$1.66	Varma Amit B
533 391 11 35	13	1.39	\$1.2008	\$1.66	Laccabue Living Trust 02-22-91
533 391 11 36	13	1.39	\$1.2008	\$1.66	Boyer John&Sarah
533 391 11 37	13	1.39	\$1.2008	\$1.66	Svet Jason M Trust 07-29-13
533 391 11 38	13	1.39	\$1.2008	\$1.66	Donnelly Richard E&Tanya C
533 391 11 39	13	1.39	\$1.2008	\$1.66	Chung Su Ji
533 391 11 40	13	1.39	\$1.2008	\$1.66	Halliday John M&Patricia D
533 391 11 41	13	1.39	\$1.2008	\$1.66	Nguyen Nhan Thi My Separate Property Trust 01-28-05 Et Al
533 391 11 42	13	1.39	\$1.2008	\$1.66	Derman Family Trust 03-24-94
533 391 11 43	13	1.39	\$1.2008	\$1.66	Jared David J&Denise D Revocable Trust 06-17-03
533 391 11 44	13	1.39	\$1.2008	\$1.66	Blackwood Thomas&Margery 2010 Trust 02-16-10
533 391 11 45	13	1.39	\$1.2008	\$1.66	Chamanara Mitchell
533 391 11 46	13	1.39	\$1.2008	\$1.66	Mann Kendall
533 391 11 47	13	1.39	\$1.2008	\$1.66	Nikfar Nader
533 391 11 48	13	1.39	\$1.2008	\$1.66	Martinez Peter A
533 391 11 49	13	1.39	\$1.2008	\$1.66	Thompson Family Trust 08-13-91
533 391 11 50	13	1.39	\$1.2008	\$1.66	Andrews As Joint Living Trust 04-01-02
533 391 11 51	13	1.39	\$1.2008	\$1.66	Juris Family Survivors Trust 12-06-96
533 391 11 52	13	1.39	\$1.2008	\$1.66	Le Weiliang&Lu Wei
533 391 11 53	13	1.39	\$1.2008	\$1.66	Devan Family Trust 03-14-11
533 391 11 54	13	1.39	\$1.2008	\$1.66	Robertson Jeffrey W
533 391 11 55	13	1.39	\$1.2008	\$1.66	Hawkes Christine
533 391 11 56	13	1.39	\$1.2008	\$1.66	Albuquerque Felipe C&Bristol Ruth E
533 391 11 57	13	1.39	\$1.2008	\$1.66	Nelson Robert O
533 391 11 58	13	1.39	\$1.2008	\$1.66	Buehner Paul W&Patricia
533 391 11 59	13	1.39	\$1.2008	\$1.66	Calen Terrance J&Becky D Trust 02-16-12
533 391 11 60	13	1.39	\$1.2008	\$1.66	Connolly Daniel&Sandra
533 391 11 61	13	1.39	\$1.2008	\$1.66	Nigam Vishal
533 391 11 62	13	1.39	\$1.2008	\$1.66	Pasillas-Escobedo Enrique&Depasillas Gabriela D F S
533 391 11 63	13	1.39	\$1.2008	\$1.66	Binninger Living Trust 02-23-06
533 391 11 64	13	1.39	\$1.2008	\$1.66	Le Dieu-Thuong&Lam Ba
533 391 11 65	13	1.39	\$1.2008	\$1.66	Salof George A&Donna M
533 391 11 66	13	1.39	\$1.2008	\$1.66	Brewer Kimberly A
533 391 11 67	13	1.39	\$1.2008	\$1.66	Weiten Family Trust 01-31-01
533 391 11 68	13	1.39	\$1.2008	\$1.66	Delhomme Joshua J&Xu Qun

EXHIBIT C - Assessment Roll (Fiscal Year 2015)
Street Light District No. 1 Maintenance Assessment District

Parcel Number	Sub-District Number	Lineal Front Footage (LFF)	Unit Cost (\$/LFF)	FY 2015 ⁽¹⁾ Assessment	Owner Name
533 391 11 69	13	1.39	\$1.2008	\$1.66	Howland Grant S&Ruby G
533 391 11 70	13	1.39	\$1.2008	\$1.66	Buch Marion S
533 391 11 71	13	1.39	\$1.2008	\$1.66	Gross Edmund S Revocable Trust 07-10-13
533 391 11 72	13	1.39	\$1.2008	\$1.66	Sharpe Jerome H Family Trust
533 391 11 73	13	1.39	\$1.2008	\$1.66	Chapin Family Revocable Trust 02-06-03
533 391 11 74	13	1.39	\$1.2008	\$1.66	Nipps Lyndall W&Irwin John K Revocable Trust 11-17-02
533 391 11 75	13	1.39	\$1.2008	\$1.66	Buckner Mark A&Beth P
533 391 11 76	13	1.39	\$1.2008	\$1.66	Crenshaw Roger T&Susan
533 391 11 77	13	1.39	\$1.2008	\$1.66	Greenwood Family Living Trust 04-25-12
533 391 12 01	13	1.39	\$1.2008	\$1.66	Calise William J Jr&Kathryn A
533 391 12 02	13	1.39	\$1.2008	\$1.66	Hepler Matthew P
533 391 12 03	13	1.39	\$1.2008	\$1.66	Neruda Francis D&Lai Cindy S
533 391 12 04	13	1.39	\$1.2008	\$1.66	S D Trust 03-01-12
533 391 12 05	13	1.39	\$1.2008	\$1.66	Nichols John Trust 06-12-98
533 391 12 06	13	1.39	\$1.2008	\$1.66	Sullivan Family Trust 09-02-99
533 391 12 07	13	1.39	\$1.2008	\$1.66	Bowman Ronald D Revocable Trust 11-07-95
533 391 12 08	13	1.39	\$1.2008	\$1.66	Park David&Myung Won Family Trust 06-27-13
533 391 12 09	13	1.39	\$1.2008	\$1.66	Hooper Ray&Colette
533 391 12 10	13	1.39	\$1.2008	\$1.66	Lindner Roger P&Patricia J
533 391 12 11	13	1.39	\$1.2008	\$1.66	Thomas Raymond V&Linda L Trust 06-15-89
533 391 12 12	13	1.39	\$1.2008	\$1.66	Jaramillo Paul R Family Trust 06-14-94
533 391 12 13	13	1.39	\$1.2008	\$1.66	Klinger Family Trust 10-11-93
533 391 12 14	13	1.39	\$1.2008	\$1.66	Lindmark Invesments L L C
533 391 12 15	13	1.39	\$1.2008	\$1.66	Levy Family Trust 06-08-90
533 391 12 16	13	1.39	\$1.2008	\$1.66	Norton Charlie
533 391 12 17	13	1.39	\$1.2008	\$1.66	Fowler Family Trust 12-20-12
533 391 12 18	13	1.39	\$1.2008	\$1.66	Eckard Donald A&Valerie R 09-14-10
533 391 12 19	13	1.39	\$1.2008	\$1.66	Ying Yu-Kang&Yea-Yea
533 391 12 20	13	1.39	\$1.2008	\$1.66	Lawecka Anna
533 391 12 21	13	1.39	\$1.2008	\$1.66	Whitaker Family Trust 10-22-79
533 391 12 22	13	1.39	\$1.2008	\$1.66	Cushman Family Trust 03-12-09
533 391 12 23	13	1.39	\$1.2008	\$1.66	Cushman Family Trust 03-12-09
533 391 12 24	13	1.39	\$1.2008	\$1.66	Hines James D
533 391 12 25	13	1.39	\$1.2008	\$1.66	Ronaghi Trust 05-15-10
533 391 12 26	13	1.39	\$1.2008	\$1.66	Byrd Jimmy D&Elizabeth A
533 391 12 27	13	1.39	\$1.2008	\$1.66	E J G Land Investments L L C
533 391 12 28	13	1.39	\$1.2008	\$1.66	Nichele Guerrino G
533 391 12 29	13	1.39	\$1.2008	\$1.66	Blasgen Michael W&Sharon W Trust 08-24-00
533 391 12 30	13	1.39	\$1.2008	\$1.66	Nemcek Adrian R Trust 03-27-02
533 471 09 00	13	308.50	\$1.2008	\$370.44	Irvine Company Llc
533 471 12 01	13	1.80	\$1.2008	\$2.16	Nichols Roscoe D
533 471 12 02	13	1.80	\$1.2008	\$2.16	Momchilovich Steven T Family Trust 11-26-13
533 471 12 03	13	1.80	\$1.2008	\$2.16	Wise John C
533 471 12 04	13	1.80	\$1.2008	\$2.16	Alcazar Family Trust 04-20-05
533 471 12 05	13	1.80	\$1.2008	\$2.16	Fowler Family Trust 12-20-12
533 471 12 06	13	1.80	\$1.2008	\$2.16	Winger Harley L&Simonds Heather L
533 471 12 07	13	1.80	\$1.2008	\$2.16	Vargas Myrna C Revocable Trust 09-26-91
533 471 12 08	13	1.80	\$1.2008	\$2.16	Valeiras Family Trust 07-20-07
533 471 12 09	13	1.80	\$1.2008	\$2.16	Napal Bipin&Williams Sharon L
533 471 12 10	13	1.80	\$1.2008	\$2.16	Tobias Barry E&Christine C

EXHIBIT C - Assessment Roll (Fiscal Year 2015)
Street Light District No. 1 Maintenance Assessment District

Parcel Number	Sub-District Number	Lineal Front Footage (LFF)	Unit Cost (\$/LFF)	FY 2015 ⁽¹⁾ Assessment	Owner Name
533 471 12 11	13	1.80	\$1.2008	\$2.16	Ta Man Revocable Living Trust 08-04-12
533 471 12 12	13	1.80	\$1.2008	\$2.16	Mcdonald Patricia L
533 471 12 13	13	1.80	\$1.2008	\$2.16	Barrutia Alberto
533 471 12 14	13	1.80	\$1.2008	\$2.16	Grande South SantaFe Place Homeowners Assn
533 471 12 15	13	1.80	\$1.2008	\$2.16	Kivel Lee A&Jane R Management Survivors Trust 06-22-00
533 471 12 16	13	1.80	\$1.2008	\$2.16	Yedid Elias B
533 471 12 17	13	1.80	\$1.2008	\$2.16	Page Andrew C Revocable Trust 10-30-13
533 471 12 18	13	1.80	\$1.2008	\$2.16	Bornhorst Cynthia M
533 471 12 19	13	1.80	\$1.2008	\$2.16	Pierce Chalea
533 471 12 20	13	1.80	\$1.2008	\$2.16	Paddie Erick
533 471 12 21	13	1.80	\$1.2008	\$2.16	Delmundo Angelito B&Mylna T
533 471 12 22	13	1.80	\$1.2008	\$2.16	Bhola Ravi K&Margaret A
533 471 12 23	13	1.80	\$1.2008	\$2.16	Silvera Rosita
533 471 12 24	13	1.80	\$1.2008	\$2.16	Tame Alfredo&Wright Annie L
533 471 12 25	13	1.80	\$1.2008	\$2.16	Gill Richard&Victoria M
533 471 12 26	13	1.80	\$1.2008	\$2.16	Afan Alberto&Susanna Living Trust 06-29-02
533 471 12 27	13	1.80	\$1.2008	\$2.16	Volen Bart&Marcia
533 471 12 28	13	1.80	\$1.2008	\$2.16	Schrager David
533 471 12 29	13	1.80	\$1.2008	\$2.16	Diaz Victor M R
533 471 12 30	13	1.80	\$1.2008	\$2.16	Bolinger Andrew T
533 471 12 31	13	1.80	\$1.2008	\$2.16	Ockander Donald L&Correia-Lima Odilo Revocable Trust 11-24-10
533 471 12 32	13	1.80	\$1.2008	\$2.16	Waters Holdings-Cherry Creek L L C
533 471 12 33	13	1.80	\$1.2008	\$2.16	Cavaliere Emilio C 2011 Trust 05-25-11
533 471 12 34	13	1.80	\$1.2008	\$2.16	Goldman Matthew H
533 471 12 35	13	1.80	\$1.2008	\$2.16	Zissel Calvin C&Donna J
533 471 12 36	13	1.80	\$1.2008	\$2.16	Friedman Susan L
533 471 12 37	13	1.80	\$1.2008	\$2.16	Serochi George J Jr Trust 09-15-93
533 471 12 38	13	1.80	\$1.2008	\$2.16	Valeiras Family Trust 07-20-07
533 471 12 39	13	1.80	\$1.2008	\$2.16	Chopra Raj K&Sue
533 471 12 40	13	1.80	\$1.2008	\$2.16	Tielman Laura A&Eduard G
533 471 12 41	13	1.80	\$1.2008	\$2.16	Ramos Willis R
533 471 12 42	13	1.80	\$1.2008	\$2.16	Delmundo Angelito B&Mylna T
533 471 12 43	13	1.80	\$1.2008	\$2.16	Caidar Reenat
533 471 12 44	13	1.80	\$1.2008	\$2.16	Gutkin Jerome S
533 471 12 45	13	1.80	\$1.2008	\$2.16	D S Marketing Inc
533 471 12 46	13	1.80	\$1.2008	\$2.16	Hosseini Ahmad&Rosa
533 471 12 47	13	1.80	\$1.2008	\$2.16	Chamaa Antoine E
533 471 12 48	13	1.80	\$1.2008	\$2.16	Espinueva Family Trust 05-31-95
533 471 12 49	13	1.80	\$1.2008	\$2.16	Start Up Inc
533 471 12 50	13	1.80	\$1.2008	\$2.16	P L C J Investments L P
533 471 12 51	13	1.80	\$1.2008	\$2.16	Bidgoli Fae Family Trust 12-05-00
533 471 12 52	13	1.80	\$1.2008	\$2.16	Fuson Family Trust 10-26-07
533 471 12 53	13	1.80	\$1.2008	\$2.16	Seraj Sima S
533 471 12 54	13	1.80	\$1.2008	\$2.16	Devin Family Trust 02-17-05
533 471 12 55	13	1.80	\$1.2008	\$2.16	Gerardi Dennis&Barbara A Family Trust 04-23-89
533 471 12 56	13	1.80	\$1.2008	\$2.16	Bajaj Vikas
533 471 12 57	13	1.80	\$1.2008	\$2.16	Green Dolores B
533 471 12 58	13	1.80	\$1.2008	\$2.16	Ely Family Trust 11-14-96
533 471 12 59	13	1.80	\$1.2008	\$2.16	E R F Family Trust 09-10-97
533 471 12 60	13	1.80	\$1.2008	\$2.16	Discher Jeffery

EXHIBIT C - Assessment Roll (Fiscal Year 2015)
Street Light District No. 1 Maintenance Assessment District

Parcel Number	Sub-District Number	Lineal Front Footage (LFF)	Unit Cost (\$/LFF)	FY 2015 ⁽¹⁾ Assessment	Owner Name
533 471 12 61	13	1.80	\$1.2008	\$2.16	Djawadian Shahin
533 471 12 62	13	1.80	\$1.2008	\$2.16	J R C&D L S Community Property Trust 12-19-13
533 471 12 63	13	1.80	\$1.2008	\$2.16	Chang Joseph Y&Wan Ping
533 471 13 01	13	1.80	\$1.2008	\$2.16	Newton James E&Sandra J
533 471 13 02	13	1.80	\$1.2008	\$2.16	Dwyer Charles F&Johns-Dwyer Mary P
533 471 13 03	13	1.80	\$1.2008	\$2.16	Lee Family Intervivos 1994 Trust 09-20-94
533 471 13 04	13	1.80	\$1.2008	\$2.16	Remo Noel
533 471 13 05	13	1.80	\$1.2008	\$2.16	Pearlescent L L C
533 471 13 06	13	1.80	\$1.2008	\$2.16	Mengarelli Family Trust 11-02-77
533 471 13 07	13	1.80	\$1.2008	\$2.16	Benshop Family Revocable Trust09-29-03
533 471 13 08	13	1.80	\$1.2008	\$2.16	Stos Charles J&Sandra L Living Trust 03-28-01
533 471 13 09	13	1.80	\$1.2008	\$2.16	Nappi Revocable Trust 04-19-06
533 471 13 10	13	1.80	\$1.2008	\$2.16	Szycher Revocable Trust 03-16-09
533 471 13 11	13	1.80	\$1.2008	\$2.16	Markowitz Susan W
533 471 13 12	13	1.80	\$1.2008	\$2.16	Anderson Robert R Revocable 2000 Trust 08-29-00
533 471 13 13	13	1.80	\$1.2008	\$2.16	Versakee Real Estate L L C
533 471 13 14	13	1.80	\$1.2008	\$2.16	Mulugeta Yeshilla&Kedest
533 471 13 15	13	1.80	\$1.2008	\$2.16	Okura Kinuko
533 471 13 16	13	1.80	\$1.2008	\$2.16	Dougher Donald J li Living 2002 Trust 07-11-02
533 471 13 17	13	1.80	\$1.2008	\$2.16	Vega Paola R
533 471 13 18	13	1.80	\$1.2008	\$2.16	Richards John T&Tara B
533 471 13 19	13	1.80	\$1.2008	\$2.16	Murphy Kathryn B
533 471 13 20	13	1.80	\$1.2008	\$2.16	Linna James&Bolger-Linna Carmen Revocable Trust 08-08-13
533 471 13 21	13	1.80	\$1.2008	\$2.16	Evans Living Trust 09-13-90
533 471 13 22	13	1.80	\$1.2008	\$2.16	Knapp Development L L C
533 471 13 23	13	1.80	\$1.2008	\$2.16	Zann Leslie Revocable Trust 04-19-13
533 471 13 24	13	1.80	\$1.2008	\$2.16	Munksgaard Donald
533 471 13 25	13	1.80	\$1.2008	\$2.16	Hadaegh Mazdak
533 471 13 26	13	1.80	\$1.2008	\$2.16	Dubin Sterling&Chapman Elizabeth
533 471 13 27	13	1.80	\$1.2008	\$2.16	Bell Family 2001 Trust 05-15-01
533 471 13 28	13	1.80	\$1.2008	\$2.16	Warren Chris
533 471 13 29	13	1.80	\$1.2008	\$2.16	Hansji Family Trust 03-28-12
533 471 13 30	13	1.80	\$1.2008	\$2.16	Boyar Kenneth&Lisa F
533 471 13 31	13	1.80	\$1.2008	\$2.16	Mafee Family Trust 09-05-12
533 471 13 32	13	1.80	\$1.2008	\$2.16	Burnett Edward J
533 471 13 33	13	1.80	\$1.2008	\$2.16	Rogers James&Sandra Family Living Trust
533 471 13 34	13	1.80	\$1.2008	\$2.16	A T Investments L P
533 471 13 35	13	1.80	\$1.2008	\$2.16	Ridge Garry Trust 06-16-08
533 471 13 36	13	1.80	\$1.2008	\$2.16	Pennington Walter&Janice
533 471 13 37	13	1.80	\$1.2008	\$2.16	Berberet William G 2012 Trust
533 471 13 38	13	1.80	\$1.2008	\$2.16	Zirlin Stephen A
533 471 13 39	13	1.80	\$1.2008	\$2.16	Miller 2013 Trust 02-19-13
533 471 13 40	13	1.80	\$1.2008	\$2.16	Nelson Trust
533 471 13 41	13	1.80	\$1.2008	\$2.16	Osullivan Petersen Family Trust 08-23-06
533 471 13 42	13	1.80	\$1.2008	\$2.16	Burkhardt Terry M
533 471 14 01	13	1.80	\$1.2008	\$2.16	Shiner James A Revocable Trust 08-10-05
533 471 14 02	13	1.80	\$1.2008	\$2.16	Moosheh Revocable Trust 04-09-07
533 471 14 03	13	1.80	\$1.2008	\$2.16	Ganji Fred&Florence
533 471 14 04	13	1.80	\$1.2008	\$2.16	Lueck Eva R Living Trust 01-09-09
533 471 14 05	13	1.80	\$1.2008	\$2.16	Luna Miguel A P

EXHIBIT C - Assessment Roll (Fiscal Year 2015)
Street Light District No. 1 Maintenance Assessment District

Parcel Number	Sub-District Number	Lineal Front Footage (LFF)	Unit Cost (\$/LFF)	FY 2015 ⁽¹⁾ Assessment	Owner Name
533 471 14 06	13	1.80	\$1.2008	\$2.16	Zundely C V
533 471 14 07	13	1.80	\$1.2008	\$2.16	Sage Laura V Living Trust 10-11-13
533 471 14 08	13	1.80	\$1.2008	\$2.16	Kasitz Angela M Trust(Aka Decaro Angela Trust) 06-01-98
533 471 14 09	13	1.80	\$1.2008	\$2.16	White Jonathan&Annamaria
533 471 14 10	13	1.80	\$1.2008	\$2.16	James M&Chantal B Living Trust 01-25-96
533 471 14 11	13	1.80	\$1.2008	\$2.16	Harb Wadie F&Elham S
533 471 14 12	13	1.80	\$1.2008	\$2.16	Choi Seoung Wook&Myung Hyun
533 471 14 13	13	1.80	\$1.2008	\$2.16	Ritter Michael J
533 471 14 14	13	1.80	\$1.2008	\$2.16	Jabbari Siavash
533 471 14 15	13	1.80	\$1.2008	\$2.16	Lifshitz Martin L&Carol H
533 471 14 16	13	1.80	\$1.2008	\$2.16	Park Sue S
533 471 14 17	13	1.80	\$1.2008	\$2.16	Princeville Trust
533 471 14 18	13	1.80	\$1.2008	\$2.16	Contreras Francis Trust 10-26-00
533 471 14 19	13	1.80	\$1.2008	\$2.16	Delavega Jorge L
533 471 14 20	13	1.80	\$1.2008	\$2.16	Yanta Gerard H Trust 12-07-07
533 471 14 21	13	1.80	\$1.2008	\$2.16	Rosenberg Joey J
533 471 14 22	13	1.80	\$1.2008	\$2.16	Douat Joseph&Steer Jocelyn
533 471 14 23	13	1.80	\$1.2008	\$2.16	Serhan Javier A Revocable Trust 04-14-03
533 471 14 24	13	1.80	\$1.2008	\$2.16	Campanaro Leonard A 2009 Revocable Trust
533 471 14 25	13	1.80	\$1.2008	\$2.16	Stroup Family Trust 10-07-08
533 471 14 26	13	1.80	\$1.2008	\$2.16	Dallo Michael C
533 471 14 27	13	1.80	\$1.2008	\$2.16	Diaz Eva
533 471 14 28	13	1.80	\$1.2008	\$2.16	J R L R Trust 10-22-03
533 471 14 29	13	1.80	\$1.2008	\$2.16	Drag Joseph K&Lee Karen L
533 471 14 30	13	1.80	\$1.2008	\$2.16	Riha Fay P Trust 10-19-12
533 471 14 31	13	1.80	\$1.2008	\$2.16	Nunez Maria E Trust 06-05-96
533 471 14 32	13	1.80	\$1.2008	\$2.16	Agpaoa Florino P&Corazon R Trust 11-22-99
533 471 14 33	13	1.80	\$1.2008	\$2.16	Donaldson Danielle M
533 471 14 34	13	1.80	\$1.2008	\$2.16	Castaneda Family Trust 01-09-06
533 471 14 35	13	1.80	\$1.2008	\$2.16	Vicencio Josephine F Separate Property Trust 03-10-04
533 471 14 36	13	1.80	\$1.2008	\$2.16	Burgess William C 2008 Trust 09-16-08
533 471 15 01	13	1.80	\$1.2008	\$2.16	Bergsma Harold&Lily 2005 Trust
533 471 15 02	13	1.80	\$1.2008	\$2.16	Walden David K&Annabel J Joint Living Trust 01-14-11
533 471 15 03	13	1.80	\$1.2008	\$2.16	Larson Alan W&Ruth A Revocable Trust 11-30-93
533 471 15 04	13	1.80	\$1.2008	\$2.16	Rianda Wayne Trust 02-05-02
533 471 15 05	13	1.80	\$1.2008	\$2.16	Tubao Germiniano F&Angeles M
533 471 15 06	13	1.80	\$1.2008	\$2.16	Kornafel Peter R&Lorraine A
533 471 15 07	13	1.80	\$1.2008	\$2.16	C J L Real Estate L L C
533 471 15 08	13	1.80	\$1.2008	\$2.16	Fong Jason Shu-Te Living Trust 02-12-04
533 471 15 09	13	1.80	\$1.2008	\$2.16	Nguyen Doug Van&Trang Andrea
533 471 15 10	13	1.80	\$1.2008	\$2.16	Meagher Family Trust 08-04-88
533 471 15 11	13	1.80	\$1.2008	\$2.16	Shiff Jonathan M
533 471 15 12	13	1.80	\$1.2008	\$2.16	Griffith Family Trust 11-16-11
533 471 15 13	13	1.80	\$1.2008	\$2.16	Strom William H
533 471 15 14	13	1.80	\$1.2008	\$2.16	Lafond Jean B Revocable Trust
533 471 15 15	13	1.80	\$1.2008	\$2.16	Solace Trust
533 471 15 16	13	1.80	\$1.2008	\$2.16	Bitonte Robert A
533 471 15 17	13	1.80	\$1.2008	\$2.16	Fake Mary J Separate Property 2005 Trust 09-08-05
533 471 15 18	13	1.80	\$1.2008	\$2.16	Crouch Robert B&Elisabeth H
533 471 15 19	13	1.80	\$1.2008	\$2.16	Breeze Lewis L Iii

EXHIBIT C - Assessment Roll (Fiscal Year 2015)
Street Light District No. 1 Maintenance Assessment District

Parcel Number	Sub-District Number	Lineal Front Footage (LFF)	Unit Cost (\$/LFF)	FY 2015 ⁽¹⁾ Assessment	Owner Name
533 471 15 20	13	1.80	\$1.2008	\$2.16	Foley Peter F
533 471 15 21	13	1.80	\$1.2008	\$2.16	Zbinden Philippe
533 471 15 22	13	1.80	\$1.2008	\$2.16	Dandekar Govind A&Jaffer Shaneeda
533 471 15 23	13	1.80	\$1.2008	\$2.16	Heeb Waldemar Trust 04-29-03
533 471 15 24	13	1.80	\$1.2008	\$2.16	Wolf Michael A
533 471 15 25	13	1.80	\$1.2008	\$2.16	Mcquade Family Trust 09-12-03
533 471 15 26	13	1.80	\$1.2008	\$2.16	Maurer Scott
533 471 15 27	13	1.80	\$1.2008	\$2.16	Chapman Wyatt D&Melissa P
533 471 15 28	13	1.80	\$1.2008	\$2.16	Sana Saidraqib&Asefa
533 471 15 29	13	1.80	\$1.2008	\$2.16	Gailing Peter Trust 04-14-11
533 471 15 30	13	1.80	\$1.2008	\$2.16	Pacific Scene Trust 02-28-11
533 471 15 31	13	1.80	\$1.2008	\$2.16	Stewart Ivan E&Linda F
533 471 15 32	13	1.80	\$1.2008	\$2.16	Herr Carmen
533 471 15 33	13	1.80	\$1.2008	\$2.16	Rocco Arthur V&Kristie L 1991 Trust 10-28-91
533 471 15 34	13	1.80	\$1.2008	\$2.16	Beach Family Trust 07-22-92
533 471 15 37	13	1.80	\$1.2008	\$2.16	Caldwell Helen M Personal 1981 Trust
533 471 15 38	13	1.80	\$1.2008	\$2.16	Ambler Kirby P Jr Trust 09-17-04
533 471 15 39	13	1.80	\$1.2008	\$2.16	Menapace Joseph
533 471 15 40	13	1.80	\$1.2008	\$2.16	Demordacci Andrea E
533 471 15 41	13	1.80	\$1.2008	\$2.16	Musumeci Joseph
533 471 15 42	13	1.80	\$1.2008	\$2.16	Herstein Laqueur Family Trust 09-04-86
533 471 15 43	13	1.80	\$1.2008	\$2.16	Furgal Family Trust 12-17-98
533 471 16 01	13	1.80	\$1.2008	\$2.16	Allman Lawrence L&Heidi Revocable Living Trust 01-09-92
533 471 16 02	13	1.80	\$1.2008	\$2.16	Morgan John M
533 471 16 03	13	1.80	\$1.2008	\$2.16	Guitarini Mark S
533 471 16 04	13	1.80	\$1.2008	\$2.16	Brooks James W Trust 07-25-08
533 471 16 05	13	1.80	\$1.2008	\$2.16	Mayne Family Trust 03-12-81
533 471 16 06	13	1.80	\$1.2008	\$2.16	Antonowitsch Family Trust 03-27-13
533 471 16 07	13	1.80	\$1.2008	\$2.16	Grad Family Trust 03-07-01
533 471 16 08	13	1.80	\$1.2008	\$2.16	C J Ventures L L L P
533 471 16 09	13	1.80	\$1.2008	\$2.16	Bogomolny Roman M
533 471 16 10	13	1.80	\$1.2008	\$2.16	Scott Stanley S
533 471 16 11	13	1.80	\$1.2008	\$2.16	Lee Kuo Lin&Celia Liping
533 471 16 12	13	1.80	\$1.2008	\$2.16	Pastore Living Trust 07-02-04
533 471 16 13	13	1.80	\$1.2008	\$2.16	Moyers Randle K&Sylvia E Joint Living Trust
533 471 16 14	13	1.80	\$1.2008	\$2.16	Rothfus Sally A Revocable 1992 Trust
533 471 16 15	13	1.80	\$1.2008	\$2.16	Bilgrien Rickie M&Kristine S
533 471 16 16	13	1.80	\$1.2008	\$2.16	Williams Roger D li&Deborah L
533 471 16 17	13	1.80	\$1.2008	\$2.16	Bergsma Harold M&Lily C
533 471 16 18	13	1.80	\$1.2008	\$2.16	Musumeci Joseph
533 471 16 19	13	1.80	\$1.2008	\$2.16	Jones Jefferson William
533 471 16 20	13	1.80	\$1.2008	\$2.16	Larsen R David&Margaret L
533 471 16 21	13	1.80	\$1.2008	\$2.16	J R E A Dunn Family Group L L C
533 471 16 22	13	1.80	\$1.2008	\$2.16	Bradfute David L
533 471 16 23	13	1.80	\$1.2008	\$2.16	Smith Robert&Irma Revocable 1997 Trust
533 471 16 24	13	1.80	\$1.2008	\$2.16	Nixon Marks Family Trust 02-09-09
533 471 16 25	13	1.80	\$1.2008	\$2.16	Lombardelli Lorenzo L
533 471 16 26	13	1.80	\$1.2008	\$2.16	Vaskelis Frank M&Glenna L Revocable Living Trust 07-06-99
533 471 16 27	13	1.80	\$1.2008	\$2.16	Nicholas Family Trust 06-18-79
533 471 16 28	13	1.80	\$1.2008	\$2.16	Browne Trust 04-14-11

EXHIBIT C - Assessment Roll (Fiscal Year 2015)
Street Light District No. 1 Maintenance Assessment District

Parcel Number	Sub-District Number	Lineal Front Footage (LFF)	Unit Cost (\$/LFF)	FY 2015 ⁽¹⁾ Assessment	Owner Name
533 471 16 29	13	1.80	\$1.2008	\$2.16	Shiff Jonathan M&Tatiana T
533 471 16 30	13	1.80	\$1.2008	\$2.16	Cooper Family Trust 05-08-82
533 471 16 31	13	1.80	\$1.2008	\$2.16	Tigli Hus
533 471 16 32	13	1.80	\$1.2008	\$2.16	Malone William P&Capen Lindsay C
533 471 16 33	13	1.80	\$1.2008	\$2.16	Samson Patsy M Trust 06-01-01
533 471 16 34	13	1.80	\$1.2008	\$2.16	Hoffman Family Trust 07-31-06
533 471 16 35	13	1.80	\$1.2008	\$2.16	Mcevoy John M Trust 11-18-04
533 471 16 36	13	1.80	\$1.2008	\$2.16	Bosa Natale&Flora
533 471 16 37	13	1.80	\$1.2008	\$2.16	Kaufman Ira L&Dorothy K Living Trust 02-15-05
533 471 16 38	13	1.80	\$1.2008	\$2.16	Vicpac Development Inc Defined Benefit Pension Trust
533 471 16 39	13	1.80	\$1.2008	\$2.16	Moore David K&Colleen L
533 471 17 01	13	1.62	\$1.2008	\$1.94	Hansen Family Trust 06-24-91
533 471 17 02	13	1.62	\$1.2008	\$1.94	Dorf Arthur&Joanie Family Trust 12-13-99
533 471 17 03	13	1.62	\$1.2008	\$1.94	Sadeghian Niloufar
533 471 17 04	13	1.62	\$1.2008	\$1.94	Brillante Holdings L L C
533 471 17 05	13	1.62	\$1.2008	\$1.94	Wessells Christopher W
533 471 17 06	13	1.62	\$1.2008	\$1.94	Sadeghian Yasaman
533 471 17 07	13	1.62	\$1.2008	\$1.94	Sadeghian Lili R
533 471 17 08	13	1.62	\$1.2008	\$1.94	Selby Family Trust 10-05-82
533 471 17 09	13	1.62	\$1.2008	\$1.94	Bell Darren
533 471 17 10	13	1.62	\$1.2008	\$1.94	Swett Gregory&Joyce
533 471 17 11	13	1.62	\$1.2008	\$1.94	Martin Tadzia A
533 471 17 12	13	1.62	\$1.2008	\$1.94	Merriman Richard D&Sylvia A
533 471 17 13	13	1.62	\$1.2008	\$1.94	Schmidt Gregory R Separate Property 2012 Trust
533 471 17 14	13	1.62	\$1.2008	\$1.94	Grande North At Santa Fe Place Homeowners Association
533 471 17 15	13	1.62	\$1.2008	\$1.94	Lange Klaus-Peter&Luzina Ljudmila
533 471 17 16	13	1.62	\$1.2008	\$1.94	Leeney James D&Deck Jessie
533 471 17 17	13	1.62	\$1.2008	\$1.94	Fong Marvin A Revocable Living Trust 05-09-94 Et Al
533 471 17 18	13	1.62	\$1.2008	\$1.94	Gamagami Allan Trust 11-29-07
533 471 17 19	13	1.62	\$1.2008	\$1.94	J Y C San Diego L L C
533 471 17 20	13	1.62	\$1.2008	\$1.94	Antonowitsch Family Trust 03-27-13
533 471 17 21	13	1.62	\$1.2008	\$1.94	Secretary Of Housing&Urban Development
533 471 17 22	13	1.62	\$1.2008	\$1.94	D Z R Z Family Trust 06-30-05
533 471 17 23	13	1.62	\$1.2008	\$1.94	Digiovanni Family Trust 06-19-92
533 471 17 24	13	1.62	\$1.2008	\$1.94	Halsey Jane F
533 471 17 25	13	1.62	\$1.2008	\$1.94	Zampanti John M
533 471 17 26	13	1.62	\$1.2008	\$1.94	Menon Jayant P
533 471 17 27	13	1.62	\$1.2008	\$1.94	Grunvald Living Trust 08-03-98
533 471 17 28	13	1.62	\$1.2008	\$1.94	Taylor Rivian F
533 471 17 29	13	1.62	\$1.2008	\$1.94	Chancellor Ronald J Irrevocable 2010 Trust
533 471 17 30	13	1.62	\$1.2008	\$1.94	Patel Sumitra B
533 471 17 31	13	1.62	\$1.2008	\$1.94	Deitrick Daniel M
533 471 17 32	13	1.62	\$1.2008	\$1.94	Lee Soon Suk
533 471 17 33	13	1.62	\$1.2008	\$1.94	Colombo Anthony E Jr
533 471 17 34	13	1.62	\$1.2008	\$1.94	Mcclure Daniel J&Karen A
533 471 17 35	13	1.62	\$1.2008	\$1.94	Pressel Living Trust 02-03-00
533 471 17 36	13	1.62	\$1.2008	\$1.94	Odonnell Joseph J&Brennan Marie A
533 471 17 37	13	1.62	\$1.2008	\$1.94	Ryan Beth R
533 471 17 38	13	1.62	\$1.2008	\$1.94	Chauvapun Joe P&Joann H
533 471 17 39	13	1.62	\$1.2008	\$1.94	Erstine Joshua

EXHIBIT C - Assessment Roll (Fiscal Year 2015)
Street Light District No. 1 Maintenance Assessment District

Parcel Number	Sub-District Number	Lineal Front Footage (LFF)	Unit Cost (\$/LFF)	FY 2015 ⁽¹⁾ Assessment	Owner Name
533 471 17 40	13	1.62	\$1.2008	\$1.94	Ayoubi David R
533 471 17 41	13	1.62	\$1.2008	\$1.94	Flowers James G&Janet L Revocable 2013 Trust
533 471 17 42	13	1.62	\$1.2008	\$1.94	Bailey Family 1988 Trust 08-03-88
533 471 17 43	13	1.62	\$1.2008	\$1.94	Knab Julie
533 471 17 44	13	1.62	\$1.2008	\$1.94	Smith Edward Lee&Linda Mae
533 471 17 45	13	1.62	\$1.2008	\$1.94	Skolnik S J Trust 05-30-98
533 471 17 46	13	1.62	\$1.2008	\$1.94	Gentry Richard C&Deborah G Trust 02-12-09
533 471 17 47	13	1.62	\$1.2008	\$1.94	Mcclain Family Trust 04-19-02
533 471 17 48	13	1.62	\$1.2008	\$1.94	Schlegel Gary L&Roberta L
533 471 17 49	13	1.62	\$1.2008	\$1.94	Bailey Family 1988 Trust 08-03-88
533 471 17 50	13	1.62	\$1.2008	\$1.94	Geremia Marian K
533 471 17 51	13	1.62	\$1.2008	\$1.94	Dabdoub Properties L L C
533 471 17 52	13	1.62	\$1.2008	\$1.94	Kaminski Family 1993 Trust 06-01-93
533 471 17 53	13	1.62	\$1.2008	\$1.94	C B H S Iv L L C
533 471 17 54	13	1.62	\$1.2008	\$1.94	Mahroian Shahin
533 471 17 55	13	1.62	\$1.2008	\$1.94	Bana Family Trust 12-29-94
533 471 17 56	13	1.62	\$1.2008	\$1.94	Macartney Lawson
533 471 17 57	13	1.62	\$1.2008	\$1.94	Lopez Francisco D&Remedios T
533 471 17 58	13	1.62	\$1.2008	\$1.94	Start Up Inc
533 471 17 59	13	1.62	\$1.2008	\$1.94	North Hermitage Building Trust L P
533 471 17 60	13	1.62	\$1.2008	\$1.94	Remy Bradley S
533 471 17 61	13	1.62	\$1.2008	\$1.94	Colombo Anthony E Jr
533 471 17 62	13	1.62	\$1.2008	\$1.94	Galang Randolph D&Marissa D
533 471 17 63	13	1.62	\$1.2008	\$1.94	Carr Robert D&Smith Catherine T
533 471 18 01	13	1.62	\$1.2008	\$1.94	Phelps Eugene J
533 471 18 02	13	1.62	\$1.2008	\$1.94	Sadighi Bijan&Gladys
533 471 18 03	13	1.62	\$1.2008	\$1.94	Rapp Gary A&Marguerite
533 471 18 04	13	1.62	\$1.2008	\$1.94	Greenwood Linda J Trust 12-05-07
533 471 18 05	13	1.62	\$1.2008	\$1.94	Harmon Albert&Carol D T
533 471 18 06	13	1.62	\$1.2008	\$1.94	Mor Eddy&Lea
533 471 18 07	13	1.62	\$1.2008	\$1.94	Devera Juanito V&Leilani F
533 471 18 08	13	1.62	\$1.2008	\$1.94	E M K Trust 10-31-95
533 471 18 09	13	1.62	\$1.2008	\$1.94	Paravar Taraneh
533 471 18 10	13	1.62	\$1.2008	\$1.94	Kircos Marc J Revocable Living Trust 01-07-07
533 471 18 11	13	1.62	\$1.2008	\$1.94	Choi Dong Ju&Park Hyun
533 471 18 12	13	1.62	\$1.2008	\$1.94	Jaffe Lawrence J Living Trust 09-15-99
533 471 18 13	13	1.62	\$1.2008	\$1.94	Bowman Ronald D Trust 11-07-95
533 471 18 14	13	1.62	\$1.2008	\$1.94	Leslie Micah J
533 471 18 15	13	1.62	\$1.2008	\$1.94	Regan Family 2012 Trust 08-04-12
533 471 18 16	13	1.62	\$1.2008	\$1.94	Breuer Gregory&Elizabeth
533 471 18 17	13	1.62	\$1.2008	\$1.94	Mckay Joseph S&Bianco-Mckay Brigit
533 471 18 18	13	1.62	\$1.2008	\$1.94	S A Investments L P
533 471 18 19	13	1.62	\$1.2008	\$1.94	Goodrich Renee L Revocable Living Trust 04-03-98
533 471 18 20	13	1.62	\$1.2008	\$1.94	Nabi Mahin A
533 471 18 21	13	1.62	\$1.2008	\$1.94	Yosick Family Trust 07-06-99
533 471 18 22	13	1.62	\$1.2008	\$1.94	Pinnacle View L L C
533 471 18 23	13	1.62	\$1.2008	\$1.94	Digaetano Frank A&Weitzman Ina B
533 471 18 24	13	1.62	\$1.2008	\$1.94	Lum Gordon
533 471 18 25	13	1.62	\$1.2008	\$1.94	Parrott Jeffrey M&Amy B
533 471 18 26	13	1.62	\$1.2008	\$1.94	Deicas Lillian

EXHIBIT C - Assessment Roll (Fiscal Year 2015)
Street Light District No. 1 Maintenance Assessment District

Parcel Number	Sub-District Number	Lineal Front Footage (LFF)	Unit Cost (\$/LFF)	FY 2015 ⁽¹⁾ Assessment	Owner Name
533 471 18 27	13	1.62	\$1.2008	\$1.94	Yoshida Roland S&Vicky L Living Trust 07-08-99
533 471 18 28	13	1.62	\$1.2008	\$1.94	Banzon Erlinda M
533 471 18 29	13	1.62	\$1.2008	\$1.94	Futch Michael&Ilda C Trust 06-12-00
533 471 18 30	13	1.62	\$1.2008	\$1.94	Schmidt Reiner
533 471 18 31	13	1.62	\$1.2008	\$1.94	Ko Young Jae&Kum Hark Revocable 2004 Trust 06-04-04
533 471 18 32	13	1.62	\$1.2008	\$1.94	Depodesta Family Trust 03-13-12
533 471 18 33	13	1.62	\$1.2008	\$1.94	B K P A B Living Trust 06-01-12
533 471 18 34	13	1.62	\$1.2008	\$1.94	Elizondo Family Trust 03-01-02
533 471 18 35	13	1.62	\$1.2008	\$1.94	Mercer Tatsumi M Trust 07-08-05
533 471 18 36	13	1.62	\$1.2008	\$1.94	Picinich Family Trust 04-15-11
533 471 18 37	13	1.62	\$1.2008	\$1.94	Feely Stephen J 2006 Trust 04-12-06
533 471 18 38	13	1.62	\$1.2008	\$1.94	Chao Danny
533 471 18 39	13	1.62	\$1.2008	\$1.94	Moaddeli Family Living Trust
533 471 18 40	13	1.62	\$1.2008	\$1.94	Cochrane Douglas E&Rosario G
533 471 18 41	13	1.62	\$1.2008	\$1.94	Shaine Richard N&Jane M
533 471 18 42	13	1.62	\$1.2008	\$1.94	Hisoire Francis&Grace M Family Trust 11-05-06
533 471 19 01	13	1.62	\$1.2008	\$1.94	Fox Alan I&Janet C Family Trust 01-13-95
533 471 19 02	13	1.62	\$1.2008	\$1.94	Piskule Family Trust 10-30-06
533 471 19 03	13	1.62	\$1.2008	\$1.94	Grove Robert W Trust 04-21-77
533 471 19 04	13	1.62	\$1.2008	\$1.94	Kasfour L L C
533 471 19 05	13	1.62	\$1.2008	\$1.94	Fischer Mark J
533 471 19 06	13	1.62	\$1.2008	\$1.94	Scripps Plastic Surgery Medical Group Pension Plan-D Glynn Bolt
533 471 19 07	13	1.62	\$1.2008	\$1.94	Nichele Guerrino G
533 471 19 08	13	1.62	\$1.2008	\$1.94	Marallo Donald&Elizabeth
533 471 19 09	13	1.62	\$1.2008	\$1.94	Christman Gary E&Cymbre K
533 471 19 10	13	1.62	\$1.2008	\$1.94	Macbaisey Living Trust 01-29-02
533 471 19 11	13	1.62	\$1.2008	\$1.94	Bernabe Belinda E
533 471 19 12	13	1.62	\$1.2008	\$1.94	Dunning Revocable Trust 10-14-13
533 471 19 13	13	1.62	\$1.2008	\$1.94	Robbins James Trust 11-02-11
533 471 19 14	13	1.62	\$1.2008	\$1.94	Gershwind Family 1993 Trust 06-28-93
533 471 19 15	13	1.62	\$1.2008	\$1.94	Wernhoff Hugo
533 471 19 16	13	1.62	\$1.2008	\$1.94	Poe Kyle A
533 471 19 17	13	1.62	\$1.2008	\$1.94	Lee Leonard
533 471 19 18	13	1.62	\$1.2008	\$1.94	Pendergrass J William&Shane E
533 471 19 19	13	1.62	\$1.2008	\$1.94	Cohen Louis A&Vesterfelt Rebecca A
533 471 19 20	13	1.62	\$1.2008	\$1.94	Campbell Wayne L&Donna J Revocable 1996 Trust 06-21-96
533 471 19 21	13	1.62	\$1.2008	\$1.94	Senn Keith A
533 471 19 22	13	1.62	\$1.2008	\$1.94	Boelard Robert M
533 471 19 23	13	1.62	\$1.2008	\$1.94	Gaiser Gary V Trust 12-22-98
533 471 19 24	13	1.62	\$1.2008	\$1.94	Corbin Michelle A
533 471 19 25	13	1.62	\$1.2008	\$1.94	Lee Charlie&Myong Kyo Family Trust
533 471 19 26	13	1.62	\$1.2008	\$1.94	Paik Woo H&Kwang H
533 471 19 27	13	1.62	\$1.2008	\$1.94	Moenziai Trust 08-22-03
533 471 19 28	13	1.62	\$1.2008	\$1.94	Palazzo Vincent
533 471 19 29	13	1.62	\$1.2008	\$1.94	Douglass Phillip M
533 471 19 30	13	1.62	\$1.2008	\$1.94	Levenson Marvin W&Diana M
533 471 19 31	13	1.62	\$1.2008	\$1.94	Childers Bruce K&Kathryn A
533 471 19 32	13	1.62	\$1.2008	\$1.94	Heider Dennis W&Monica S Family Trust 05-06-04
533 471 19 33	13	1.62	\$1.2008	\$1.94	Smith Susan Gibbs Trust 08-15-13
533 471 19 34	13	1.62	\$1.2008	\$1.94	Bales Karen V Trust 03-20-97

EXHIBIT C - Assessment Roll (Fiscal Year 2015)
Street Light District No. 1 Maintenance Assessment District

Parcel Number	Sub-District Number	Lineal Front Footage (LFF)	Unit Cost (\$/LFF)	FY 2015 ⁽¹⁾ Assessment	Owner Name
533 471 19 35	13	1.62	\$1.2008	\$1.94	Hornblower Investors L L C
533 471 19 36	13	1.62	\$1.2008	\$1.94	Saberi Nasrin
533 471 20 01	13	1.62	\$1.2008	\$1.94	Harris Thomas L Jr&Susan H
533 471 20 02	13	1.62	\$1.2008	\$1.94	Morales Robert&Eleanor Family Trust 12-10-96
533 471 20 03	13	1.62	\$1.2008	\$1.94	Hawkins Nancy E Trust 06-06-03
533 471 20 04	13	1.62	\$1.2008	\$1.94	Abbasov Kazem&Janice
533 471 20 05	13	1.62	\$1.2008	\$1.94	Gardner David R&Mary
533 471 20 06	13	1.62	\$1.2008	\$1.94	Aiken Barbara E
533 471 20 07	13	1.62	\$1.2008	\$1.94	Winters Revocable Trust 09-16-93
533 471 20 08	13	1.62	\$1.2008	\$1.94	Evans Bryant R&Sharon M Family Trust 05-07-03
533 471 20 09	13	1.62	\$1.2008	\$1.94	Benabio Family Revocable Trust 05-27-11
533 471 20 10	13	1.62	\$1.2008	\$1.94	Perez Oscar A&Rosa I
533 471 20 11	13	1.62	\$1.2008	\$1.94	Stevenson Winston P&Millicent A
533 471 20 12	13	1.62	\$1.2008	\$1.94	Choi Caroline Y
533 471 20 13	13	1.62	\$1.2008	\$1.94	Demps William
533 471 20 14	13	1.62	\$1.2008	\$1.94	Kadane James&Louisa
533 471 20 15	13	1.62	\$1.2008	\$1.94	Diveley Kent
533 471 20 16	13	1.62	\$1.2008	\$1.94	Me&Mee L L C
533 471 20 17	13	1.62	\$1.2008	\$1.94	Talazus Trust 09-21-00
533 471 20 18	13	1.62	\$1.2008	\$1.94	Sanders Andrew S
533 471 20 19	13	1.62	\$1.2008	\$1.94	Rastegar Dara A&Shanaz
533 471 20 20	13	1.62	\$1.2008	\$1.94	Bagherpour Revocable Trust 04-09-07
533 471 20 21	13	1.62	\$1.2008	\$1.94	Sadeghian Trust 10-25-04
533 471 20 22	13	1.62	\$1.2008	\$1.94	Tremaine Michael C
533 471 20 23	13	1.62	\$1.2008	\$1.94	Posada Rod&Yang-Posada Anne
533 471 20 24	13	1.62	\$1.2008	\$1.94	Leard-Hansson Jan B E&Laura M
533 471 20 25	13	1.62	\$1.2008	\$1.94	Deihl Family Trust 08-28-79
533 471 20 26	13	1.62	\$1.2008	\$1.94	Gandara Maria F
533 471 20 27	13	1.62	\$1.2008	\$1.94	Clark Ronald R
533 471 20 28	13	1.62	\$1.2008	\$1.94	Elson David H&Karen S
533 471 20 29	13	1.62	\$1.2008	\$1.94	Chiruvolu Rekha
533 471 20 30	13	1.62	\$1.2008	\$1.94	Oh Won H&Young E
533 471 20 31	13	1.62	\$1.2008	\$1.94	Paez Joe Jr
533 471 20 32	13	1.62	\$1.2008	\$1.94	Rehmeier Raymond R Living Trust 09-12-02
533 471 20 33	13	1.62	\$1.2008	\$1.94	Borgerding William
533 471 20 34	13	1.62	\$1.2008	\$1.94	S D X Enterprises Ltd
533 471 20 35	13	1.62	\$1.2008	\$1.94	Zamiri Joseph J&Malihe Z
533 471 20 36	13	1.62	\$1.2008	\$1.94	Munroe John&Kathleen
533 471 20 37	13	1.62	\$1.2008	\$1.94	Killeri Albert D Living Trust 03-06-00
533 471 20 38	13	1.62	\$1.2008	\$1.94	Storer Roger W
533 471 20 39	13	1.62	\$1.2008	\$1.94	Acker Melody A Revocable Trust 08-12-93
533 471 20 40	13	1.62	\$1.2008	\$1.94	Bruner Janice M
533 471 20 41	13	1.62	\$1.2008	\$1.94	Envia Shubert&Christina
533 471 20 42	13	1.62	\$1.2008	\$1.94	Mountain Meadow L L C
533 471 21 01	13	1.62	\$1.2008	\$1.94	Horan Thomas J Trust li Trust 01-16-13
533 471 21 02	13	1.62	\$1.2008	\$1.94	Potok Marty&Randy
533 471 21 03	13	1.62	\$1.2008	\$1.94	Cleveland Bret Trust 08-01-06
533 471 21 04	13	1.62	\$1.2008	\$1.94	Sharp James D&Carell Caroline E C
533 471 21 05	13	1.62	\$1.2008	\$1.94	Magee Brad D&Marcia
533 471 21 06	13	1.62	\$1.2008	\$1.94	Prieto Anthony

EXHIBIT C - Assessment Roll (Fiscal Year 2015)
Street Light District No. 1 Maintenance Assessment District

Parcel Number	Sub-District Number	Lineal Front Footage (LFF)	Unit Cost (\$/LFF)	FY 2015 ⁽¹⁾ Assessment	Owner Name
533 471 21 07	13	1.62	\$1.2008	\$1.94	Mills Family Trust 09-12-00
533 471 21 08	13	1.62	\$1.2008	\$1.94	Fishlock/Winn Revocable Trust 07-22-05
533 471 21 09	13	1.62	\$1.2008	\$1.94	Johnston Heather
533 471 21 10	13	1.62	\$1.2008	\$1.94	Princes Trust 01-30-04
533 471 21 11	13	1.62	\$1.2008	\$1.94	Smith Catherine M Revocable Trust 06-24-96
533 471 21 12	13	1.62	\$1.2008	\$1.94	Ghadimi Kian
533 471 21 13	13	1.62	\$1.2008	\$1.94	Pilkington James J
533 471 21 14	13	1.62	\$1.2008	\$1.94	Holindrake Family Trust 11-30-84
533 471 21 15	13	1.62	\$1.2008	\$1.94	Husar John T
533 471 21 16	13	1.62	\$1.2008	\$1.94	A&M Revocable Trust 07-20-05
533 471 21 17	13	1.62	\$1.2008	\$1.94	Digaetano Frank&Weitzman Ina
533 471 21 18	13	1.62	\$1.2008	\$1.94	Ickes Family Trust 06-25-97
533 471 21 19	13	1.62	\$1.2008	\$1.94	Skots Property Management Inc
533 471 21 20	13	1.62	\$1.2008	\$1.94	Salvucci Frank
533 471 21 21	13	1.62	\$1.2008	\$1.94	Gomez Carlos R E
533 471 21 22	13	1.62	\$1.2008	\$1.94	Estrada-Gomez Maria L
533 471 21 23	13	1.62	\$1.2008	\$1.94	Correira Douglas Revocable Living Trust 08-30-05
533 471 21 24	13	1.62	\$1.2008	\$1.94	P R P Irrevocable Real Estate Trust 10-18-05
533 471 21 25	13	1.62	\$1.2008	\$1.94	Moussavi Robert B Revocable Trust 06-01-05
533 471 21 26	13	1.62	\$1.2008	\$1.94	Arrangoiz Joaquin
533 471 21 27	13	1.62	\$1.2008	\$1.94	Paul Matthew A
533 471 21 28	13	1.62	\$1.2008	\$1.94	Goodes Arlene M Revocable Trust 03-30-04
533 471 21 29	13	1.62	\$1.2008	\$1.94	Lawecka Anna
533 471 21 30	13	1.62	\$1.2008	\$1.94	Farmer Mitchell&Josephine
533 471 21 31	13	1.62	\$1.2008	\$1.94	Halliday Family Trust 3 03-20-81
533 471 21 32	13	1.62	\$1.2008	\$1.94	Vera Mi Max Family 2002 Trust
533 471 21 33	13	1.62	\$1.2008	\$1.94	Barkacs Craig&Linda
533 471 21 34	13	1.62	\$1.2008	\$1.94	T G Dynamics Group Ii L L C
533 471 21 35	13	1.62	\$1.2008	\$1.94	Cuaresma Luz B Revocable Trust 03-22-90
533 471 21 36	13	1.62	\$1.2008	\$1.94	Lietzke Family Living Trust 05-26-93
533 471 21 37	13	1.62	\$1.2008	\$1.94	T A M S Connection L P
533 471 21 38	13	1.62	\$1.2008	\$1.94	Chau Trust 04-04-97
533 471 21 39	13	1.62	\$1.2008	\$1.94	Collins Kevin&Cynthia
533 590 01 00	13	1,641.00	\$1.2008	\$1,970.50	County Of San Diego
760 005 10 00	13	266.71	\$1.2008	\$320.26	San Diego Air And Tech Center
760 005 11 00	13	437.26	\$1.2008	\$525.06	Metropolitan Life Insurance Co.
760 005 12 00	13	896.67	\$1.2008	\$1,076.72	Jamr
760 005 25 00	13	1,010.97	\$1.2008	\$1,213.96	Budget Rent-A-Car
760 005 33 00	13	925.00	\$1.2008	\$1,110.74	San Diego County Regional Airport Authority
760 006 02 00	13	97.10	\$1.2008	\$116.60	Leonardini Family Sd Property Llc
760 006 21 00	13	524.40	\$1.2008	\$629.70	Solar Turbines
760 006 25 00	13	176.55	\$1.2008	\$212.00	Tesoro Refining And Mktg Dbal/ Shell Oil Company
760 006 45 00	13	488.70	\$1.2008	\$586.82	Landmark Aviation
760 006 46 00	13	975.22	\$1.2008	\$1,171.04	Park & Go
760 006 49 00	13	300.00	\$1.2008	\$360.24	San Diego World Trade Center
760 007 02 00	13	180.81	\$1.2008	\$217.12	Solar Turbines
760 007 08 00	13	120.00	\$1.2008	\$144.10	Solar Turbines
760 007 12 00	13	183.91	\$1.2008	\$220.84	San Diego Unified Port District
760 007 20 00	13	132.60	\$1.2008	\$159.22	Body Beautiful Carwash
760 007 22 00	13	340.15	\$1.2008	\$408.44	4 Dev Llc

EXHIBIT C - Assessment Roll (Fiscal Year 2015)
Street Light District No. 1 Maintenance Assessment District

Parcel Number	Sub-District Number	Lineal Front Footage (LFF)	Unit Cost (\$/LFF)	FY 2015 ⁽¹⁾ Assessment	Owner Name
760 007 24 00	13	1,440.78	\$1.2008	\$1,730.08	Solar Turbines
760 012 02 00	13	557.50	\$1.2008	\$669.44	San Diego Unified Port District
760 012 10 00	13	299.83	\$1.2008	\$360.04	Felcor Hotel Asset Company Llc <Dba Holiday Inn On The Bay>
SUBTOTAL 13		15,355.39	-	\$18,432.96	
448 341 01 00	16	125.00	\$0.0383	\$4.78	Inn At Sunset Cliffs
448 341 02 00	16	125.00	\$0.0383	\$4.78	Turtle Properties L L C Series A
448 342 07 00	16	25.00	\$0.0383	\$0.96	Angel Living Trust 09-12-00
448 342 08 00	16	25.00	\$0.0383	\$0.96	Angel Living Trust 09-12-00
448 342 10 00	16	37.00	\$0.0383	\$1.42	Douglas Revocable Trust 09-10-97
448 342 11 00	16	36.00	\$0.0383	\$1.38	Douglas Revocable Trust 09-10-97
448 342 12 00	16	49.00	\$0.0383	\$1.88	Lewis Family Living Trust 05-23-97
448 342 13 00	16	50.00	\$0.0383	\$1.92	Baca Albert L&Christine A
448 342 14 00	16	50.00	\$0.0383	\$1.92	Wells George A&Gloria J
448 342 15 00	16	50.00	\$0.0383	\$1.92	Evans Family Trust 05-18-06
448 342 16 00	16	50.00	\$0.0383	\$1.92	Sutter Family Trust 06-04-04
448 342 17 00	16	50.00	\$0.0383	\$1.92	Taylor Robin&Campbell Maria 2006 Trust
448 342 18 00	16	50.00	\$0.0383	\$1.92	Burgess Glenwood L&Dorothea L Trs
448 342 19 00	16	49.00	\$0.0383	\$1.88	Majors Hugh A&Elizabeth M Living Trust 03-24-93
448 342 20 00	16	50.00	\$0.0383	\$1.92	Mccrobie Kenneth J Tr&Mccrobie Candy S Tr
448 342 22 00	16	439.00	\$0.0383	\$16.80	St Peters By The Sea Lutheran Church
448 342 23 00	16	75.00	\$0.0383	\$2.86	Herz Gussie Tr (Dcsd)
448 342 24 00	16	75.00	\$0.0383	\$2.86	G T E Mobilnet Of San Diego <Lf> Herz Gussie Tr(Dcsd)
448 351 01 00	16	50.00	\$0.0383	\$1.92	Mckany L L C
448 351 02 00	16	50.00	\$0.0383	\$1.92	Pohle Survivors 2002 Trust 11-14-02
448 351 03 00	16	50.00	\$0.0383	\$1.92	Pohle Survivors 2002 Trust 11-14-02
448 351 04 00	16	50.00	\$0.0383	\$1.92	Neeb Enterprises Ltd
448 351 05 00	16	50.00	\$0.0383	\$1.92	Bolling Helen D 1995 Trust
448 351 06 00	16	75.00	\$0.0383	\$2.86	Point Loma Properties L L C
448 351 07 00	16	50.00	\$0.0383	\$1.92	Drake Mary Trust 07-09-90
448 351 08 00	16	25.00	\$0.0383	\$0.96	Smith Douglas E&Gail P Trs
448 351 09 00	16	50.00	\$0.0383	\$1.92	Herz Gussie Tr (Dcsd)
448 351 10 00	16	50.00	\$0.0383	\$1.92	Point Loma Ave Ltd
448 351 11 00	16	100.00	\$0.0383	\$3.82	Mateus Family Trust 03-17-90
448 451 01 00	16	49.00	\$0.0383	\$1.88	Doiron Trust 10-30-00
448 451 02 00	16	25.00	\$0.0383	\$0.96	Doiron Trust 10-30-00
448 451 03 00	16	25.00	\$0.0383	\$0.96	Doore Gail M Trust 03-17-10
448 451 04 00	16	25.00	\$0.0383	\$0.96	Buechner Paul J&Head Terry L
448 451 05 00	16	25.00	\$0.0383	\$0.96	Olson Charles
448 451 06 00	16	25.00	\$0.0383	\$0.96	Grebenc Helen
448 451 07 00	16	25.00	\$0.0383	\$0.96	Volker Christopher
448 451 08 00	16	25.00	\$0.0383	\$0.96	Volker Raymond J&Pamela L
448 451 09 00	16	50.00	\$0.0383	\$1.92	Volker Raymond J&Pamela
448 451 10 00	16	25.00	\$0.0383	\$0.96	Volker Raymond J&Pamela
448 451 11 00	16	50.00	\$0.0383	\$1.92	Warren-Walker School Inc
448 451 12 00	16	100.00	\$0.0383	\$3.82	Warren Walker School Inc
448 451 13 00	16	150.00	\$0.0383	\$5.74	Warren Walker School Inc
448 451 14 00	16	58.00	\$0.0383	\$2.22	Goetting Family Trust 01-12-05
448 451 15 00	16	60.00	\$0.0383	\$2.30	Veltre John V
448 451 16 00	16	60.00	\$0.0383	\$2.30	Stokely Trust 05-28-96
448 451 17 00	16	60.00	\$0.0383	\$2.30	Hix Family Trust 02-17-94

EXHIBIT C - Assessment Roll (Fiscal Year 2015)
Street Light District No. 1 Maintenance Assessment District

Parcel Number	Sub-District Number	Lineal Front Footage (LFF)	Unit Cost (\$/LFF)	FY 2015 ⁽¹⁾ Assessment	Owner Name
448 451 18 00	16	60.00	\$0.0383	\$2.30	Greaves Terry S
448 451 19 00	16	60.00	\$0.0383	\$2.30	Doyle Thomas E Ii Living Trust 05-19-09
448 451 20 00	16	60.00	\$0.0383	\$2.30	Carruthers Family Trust 12-03-13
448 451 21 00	16	60.00	\$0.0383	\$2.30	Zucchet Michael&Teresa
448 451 22 00	16	60.00	\$0.0383	\$2.30	Workman Thomas P
448 451 23 00	16	60.00	\$0.0383	\$2.30	Mccue David G&Frances L
448 452 01 00	16	108.00	\$0.0383	\$4.14	Miller James E Iii Family 1992 Trust 06-29-92
448 452 02 00	16	60.00	\$0.0383	\$2.30	Hoffner Roger&Deborah 1999 Trust 09-02-99
448 452 03 00	16	60.00	\$0.0383	\$2.30	Dray Gary R "Dick" Trust 05-15-12
448 452 04 00	16	60.00	\$0.0383	\$2.30	Anderson Stephen&Marjorie
448 452 05 00	16	60.00	\$0.0383	\$2.30	Trowbridge Clyde A
448 452 06 00	16	60.00	\$0.0383	\$2.30	Tyler-Hittle Linda Revocable Trust 11-11-10
448 452 07 00	16	60.00	\$0.0383	\$2.30	Brown Michael A
448 452 08 00	16	60.00	\$0.0383	\$2.30	Hicks David&Kalfaian Jolie
448 452 09 00	16	60.00	\$0.0383	\$2.30	Pettit Susan E 2008 Trust 02-25-08
448 452 10 00	16	60.00	\$0.0383	\$2.30	Bailey Family Trust 08-21-13
448 452 11 00	16	60.00	\$0.0383	\$2.30	Page Albert J&Myrna J Trs
448 452 12 00	16	60.00	\$0.0383	\$2.30	Briers Joint Living Trust 05-04-07
448 452 13 00	16	60.00	\$0.0383	\$2.30	Marsh Philip&Sydney Trs
448 452 14 00	16	60.00	\$0.0383	\$2.30	Yaeckel Living Trust
448 452 15 00	16	60.00	\$0.0383	\$2.30	Giese Robert&Maureen
448 452 16 00	16	60.00	\$0.0383	\$2.30	Cadwell Carl
448 452 17 00	16	60.00	\$0.0383	\$2.30	Albe John A&Deborah S Revocable Trust 08-01-95
448 452 18 00	16	60.00	\$0.0383	\$2.30	Watkins Joyce C Trust 06-18-01
448 452 19 00	16	60.00	\$0.0383	\$2.30	Gausewitz Ellen J
448 452 20 00	16	60.00	\$0.0383	\$2.30	Macculloch Robert B&Heather
448 452 21 00	16	60.00	\$0.0383	\$2.30	Cooke Kim&Jana
448 452 22 00	16	60.00	\$0.0383	\$2.30	Encoe Gerald J&Carol A
448 452 23 00	16	60.00	\$0.0383	\$2.30	Almack Leigh M Trust 06-04-99
448 452 24 00	16	60.00	\$0.0383	\$2.30	Rea Family Trust 05-03-11
448 452 25 00	16	80.00	\$0.0383	\$3.06	Davila Revocable Trust 06-01-07
448 461 02 00	16	75.00	\$0.0383	\$2.86	Carvalho Ralph J Trust 04-25-98
448 461 04 01	16	12.50	\$0.0383	\$0.48	Ferguson Trust 02-28-13
448 461 04 02	16	12.50	\$0.0383	\$0.48	Maruccia Matthew D&Kelli M
448 461 05 00	16	25.00	\$0.0383	\$0.96	Long Roderick J&Debra V
448 461 06 00	16	25.00	\$0.0383	\$0.96	Staszak Christopher D&Gillespie Kristin H
448 461 07 00	16	50.00	\$0.0383	\$1.92	Desser Peter F 1997 Trust 01-10-97
448 461 08 00	16	25.00	\$0.0383	\$0.96	Mccarthy Family Trust 03-05-13
448 461 09 00	16	50.00	\$0.0383	\$1.92	Mchugh Kathleen F Trust 06-29-05
448 461 10 00	16	25.00	\$0.0383	\$0.96	Smith David L&Stephanie B Living Trust 12-5-07
448 461 11 00	16	50.00	\$0.0383	\$1.92	Donais Ronald E&Linda Trs
448 461 12 00	16	50.00	\$0.0383	\$1.92	Bernau-Wongkham Revocable Trust 09-06-01
448 461 13 00	16	50.00	\$0.0383	\$1.92	Kuerbis Renee M Revocable Trust 10-09-00
448 461 14 00	16	50.00	\$0.0383	\$1.92	Hagstrom Suzan E
448 461 15 00	16	50.00	\$0.0383	\$1.92	Strayer Nancy E
448 461 30 00	16	25.00	\$0.0383	\$0.96	M&O Investments Inc
448 461 31 00	16	25.00	\$0.0383	\$0.96	M&O Investments Inc
448 581 01 01	16	24.98	\$0.0383	\$0.96	Passman Brian V&Susan M
448 581 01 02	16	24.98	\$0.0383	\$0.96	Gutekunst Karen 2008 Trust 04-04-08
448 581 02 00	16	50.00	\$0.0383	\$1.92	Mouzas Alexandra

EXHIBIT C - Assessment Roll (Fiscal Year 2015)
Street Light District No. 1 Maintenance Assessment District

Parcel Number	Sub-District Number	Lineal Front Footage (LFF)	Unit Cost (\$/LFF)	FY 2015 ⁽¹⁾ Assessment	Owner Name
448 581 03 00	16	25.00	\$0.0383	\$0.96	Comas John J Jr
448 581 04 00	16	25.00	\$0.0383	\$0.96	Medley Steven G
448 581 05 00	16	50.00	\$0.0383	\$1.92	Cano David
448 581 20 00	16	100.00	\$0.0383	\$3.82	Parrett James R
448 592 07 00	16	50.00	\$0.0383	\$1.92	Mulvey Deborah C Trust 12-05-06
448 592 08 00	16	50.00	\$0.0383	\$1.92	Harrison Stephen J Trust 02-11-10
448 592 09 00	16	50.00	\$0.0383	\$1.92	Hodges George Alan Revocable Trust 05-15-91
448 592 10 00	16	50.00	\$0.0383	\$1.92	4528 Point Loma Avenue L L C
448 592 11 00	16	50.00	\$0.0383	\$1.92	Fisher Family Trust 03-13-03
448 592 17 00	16	49.00	\$0.0383	\$1.88	Holt Gladys J Trust 12-19-80
530 010 02 00	16	60.00	\$0.0383	\$2.30	Case Family Trust 04-05-05
530 010 03 00	16	60.00	\$0.0383	\$2.30	Presley Ronald B
530 010 04 00	16	60.00	\$0.0383	\$2.30	Sorensen Mark&Kathryn
530 010 05 00	16	60.00	\$0.0383	\$2.30	Neubauer Family 1997 Trust 07-02-97
530 010 06 00	16	60.00	\$0.0383	\$2.30	Bohlman Catherine A Trust 01-09-13
530 010 07 00	16	60.00	\$0.0383	\$2.30	Robinson Family Trust 07-08-98
530 010 08 00	16	60.00	\$0.0383	\$2.30	Huber Paul
530 010 09 00	16	59.00	\$0.0383	\$2.26	Stowell Ralph H Iv&Meredith
530 010 10 00	16	60.00	\$0.0383	\$2.30	Eggers Dale N
530 010 11 00	16	60.00	\$0.0383	\$2.30	Littleton Phyllis C Trust 05-21-02
530 010 12 00	16	65.00	\$0.0383	\$2.48	Joseph Mary F Living Trust 06-10-99
530 010 13 00	16	65.00	\$0.0383	\$2.48	Kirk Robert Family Trust A 07-20-88
530 010 14 00	16	70.00	\$0.0383	\$2.68	Simmons Family Nominee Trust
530 010 15 00	16	70.00	\$0.0383	\$2.68	Desilva Marc Trust 07-21-09
530 010 16 00	16	84.00	\$0.0383	\$3.22	O B Investment Properties L L C
530 010 17 00	16	127.00	\$0.0383	\$4.86	Ryan Joseph A&Eulalia T Revocable Trust 03-19-07
530 010 18 00	16	85.00	\$0.0383	\$3.26	Sunset Cliffs L L C
530 010 19 00	16	90.00	\$0.0383	\$3.44	Zumwalt Pauline Revocable Living Trust 09-07-94
530 010 22 00	16	90.00	\$0.0383	\$3.44	Hock Family Trust 06-26-95
530 010 29 00	16	55.00	\$0.0383	\$2.10	Miller Paul Separate Property Living Trust 08-31-99
530 010 30 00	16	55.00	\$0.0383	\$2.10	Reid Family Trust 08-15-11
530 010 31 00	16	55.00	\$0.0383	\$2.10	Khouli George Family Trust 03-22-13
530 010 32 00	16	55.00	\$0.0383	\$2.10	Kim Dianne H Revocable Trust 10-05-06
530 010 33 00	16	60.00	\$0.0383	\$2.30	Catlin Lily A Revocable Living Trust 10-15-90
530 010 34 00	16	68.00	\$0.0383	\$2.60	T H T No 43 7879
530 010 36 00	16	84.00	\$0.0383	\$3.22	Vaughn Nancy A Trust 08-23-06
530 010 37 00	16	114.00	\$0.0383	\$4.36	Vaughn Nancy A Trust 08-23-06
530 010 38 00	16	54.00	\$0.0383	\$2.06	Maidhof Victor J&Karen K
530 010 41 00	16	57.00	\$0.0383	\$2.18	Pilkington Mary L Trust 09-21-11
530 010 42 00	16	56.00	\$0.0383	\$2.14	Jensen Thomas S&Boudreau Karen L
530 010 43 00	16	61.00	\$0.0383	\$2.34	Ayub Edward&Mary M
530 010 44 00	16	61.00	\$0.0383	\$2.34	Tran Hoa G&Nguyen Huong Thi Le
530 010 45 00	16	61.00	\$0.0383	\$2.34	Tanner Family Trust
530 020 01 00	16	54.00	\$0.0383	\$2.06	Laughlin Thomas J Devonshire Trust 11-12-09
530 020 02 00	16	60.00	\$0.0383	\$2.30	Moraga Teri
530 020 03 00	16	60.00	\$0.0383	\$2.30	Ford Jay&Victoria
530 020 04 00	16	60.00	\$0.0383	\$2.30	Witt Stewart B
530 020 05 00	16	60.00	\$0.0383	\$2.30	Furlano/Werchak Trust 10-23-97
530 020 06 00	16	60.00	\$0.0383	\$2.30	Schultz Family Trust 01-20-06
530 020 07 00	16	60.00	\$0.0383	\$2.30	Bell-Volk Jenny Living Trust 08-08-01

EXHIBIT C - Assessment Roll (Fiscal Year 2015)
Street Light District No. 1 Maintenance Assessment District

Parcel Number	Sub-District Number	Lineal Front Footage (LFF)	Unit Cost (\$/LFF)	FY 2015 ⁽¹⁾ Assessment	Owner Name
530 020 08 00	16	60.00	\$0.0383	\$2.30	Hanna Family Trust 3 09-01-87
530 020 09 00	16	60.00	\$0.0383	\$2.30	Poling Todd G
530 020 10 00	16	60.00	\$0.0383	\$2.30	Hamilton Ellen F Trust 12-12-02
530 020 11 00	16	60.00	\$0.0383	\$2.30	Logan Harold E&Helena L Revocable Trust 04-29-92
530 020 12 00	16	51.00	\$0.0383	\$1.94	Sahd John M G&Karen N
530 020 13 00	16	70.00	\$0.0383	\$2.68	Neal Family Trust 10-15-11
530 020 14 00	16	80.00	\$0.0383	\$3.06	Zachory Donald S
530 020 15 00	16	80.00	\$0.0383	\$3.06	Martinez Jose J&Maria D R Revocable Trust 11-20-98
530 020 16 00	16	93.00	\$0.0383	\$3.56	Martin Shaun P&Rierson Sandra L
530 020 17 00	16	93.00	\$0.0383	\$3.56	Hawley Family Trust 04-10-08
530 020 18 00	16	80.00	\$0.0383	\$3.06	Peterson Family Trust 12-04-00
530 020 19 00	16	80.00	\$0.0383	\$3.06	Craig Family Trust 07-12-85
530 020 20 00	16	80.00	\$0.0383	\$3.06	D J H Irrevocable 2012 Trust
530 020 23 00	16	80.00	\$0.0383	\$3.06	Law Kerry
530 020 24 00	16	69.00	\$0.0383	\$2.64	Rohn Joseph&Castlen Julia
530 020 25 00	16	80.00	\$0.0383	\$3.06	Healy Family Living Trust 08-03-73
530 020 26 00	16	80.00	\$0.0383	\$3.06	Devore Holdings Inc <Db a Devore Properties Inc>
530 020 27 00	16	80.00	\$0.0383	\$3.06	Wood Family Trust 02-19-03
530 031 01 00	16	60.00	\$0.0383	\$2.30	Umland Family Survivors Trust B 10-18-04
530 031 02 00	16	60.00	\$0.0383	\$2.30	St Pierre-Docken Trust 05-27-03
530 031 03 00	16	60.00	\$0.0383	\$2.30	Davis Opal 2004 Revocable Trust
530 031 04 00	16	60.00	\$0.0383	\$2.30	Cloughley Family Trust 07-29-08
530 031 05 00	16	60.00	\$0.0383	\$2.30	Glaser Scott M&Maureen A
530 031 06 00	16	60.00	\$0.0383	\$2.30	Cusato Family Trust 07-30-02
530 031 07 00	16	115.00	\$0.0383	\$4.40	Doft Living Trust 11-29-93
530 031 08 00	16	115.00	\$0.0383	\$4.40	Graulich Family Trust 09-25-05
530 031 09 00	16	60.00	\$0.0383	\$2.30	Hall Jennell E Revocable Trust 03-22-06
530 031 10 00	16	60.00	\$0.0383	\$2.30	Thomas Paul M
530 031 11 00	16	60.00	\$0.0383	\$2.30	Thompson Barbara L
530 031 12 00	16	60.00	\$0.0383	\$2.30	Orndorff Logan B&Kelly J
530 031 13 00	16	60.00	\$0.0383	\$2.30	Windmiller Jeffrey L&Elizabeth A
530 032 01 00	16	60.00	\$0.0383	\$2.30	Ridenour Family Trust 07-16-05
530 032 02 00	16	60.00	\$0.0383	\$2.30	Rosier Gerald L
530 032 03 00	16	60.00	\$0.0383	\$2.30	Harper James F&Ivonne P
530 032 04 00	16	60.00	\$0.0383	\$2.30	Damico Thomas J Trust 04-11-12
530 032 05 00	16	95.00	\$0.0383	\$3.64	Husted Family Trust 12-22-99
530 032 06 00	16	115.00	\$0.0383	\$4.40	Kaufman Irvin A&Nancy M
530 032 07 00	16	60.00	\$0.0383	\$2.30	Hawley Living Trust 04-20-06
530 032 08 00	16	60.00	\$0.0383	\$2.30	Mcculloch Family Trust 03-31-10
530 032 09 00	16	60.00	\$0.0383	\$2.30	Nelson Anne G Trust 09-16-03
530 033 01 00	16	85.00	\$0.0383	\$3.26	Leaf William M&Saundra J
530 033 02 00	16	136.00	\$0.0383	\$5.20	Inzunza Family Living Trust 09-16-04
530 033 03 00	16	141.00	\$0.0383	\$5.40	Hodges Revocable Trust 04-26-07
530 040 01 00	16	60.00	\$0.0383	\$2.30	Mckisic James M&Sheila D
530 040 02 00	16	60.00	\$0.0383	\$2.30	Pfeifer Fredrick V Tr
530 040 03 00	16	60.00	\$0.0383	\$2.30	Spath Walter&Tamara Family Trust 09-28-06
530 040 04 00	16	60.00	\$0.0383	\$2.30	Hurl Family Trust 07-19-94
530 040 05 00	16	60.00	\$0.0383	\$2.30	Bauer John C&Sheila Family Trust
530 040 06 00	16	60.00	\$0.0383	\$2.30	Brito Family Ptnshp
530 040 07 00	16	60.00	\$0.0383	\$2.30	Cotter Bruno&Torriani Francesca

EXHIBIT C - Assessment Roll (Fiscal Year 2015)
Street Light District No. 1 Maintenance Assessment District

Parcel Number	Sub-District Number	Lineal Front Footage (LFF)	Unit Cost (\$/LFF)	FY 2015 ⁽¹⁾ Assessment	Owner Name
530 040 08 00	16	60.00	\$0.0383	\$2.30	Weiermann Mark W&Heather M
530 040 09 00	16	60.00	\$0.0383	\$2.30	Crivello Mario
530 040 10 00	16	60.00	\$0.0383	\$2.30	Foster Julie A
530 040 11 00	16	115.00	\$0.0383	\$4.40	Curry Inter Vivos Trust 10-22-96
530 040 12 00	16	115.00	\$0.0383	\$4.40	Hockman Family Trust 11-18-97
530 040 13 00	16	60.00	\$0.0383	\$2.30	Pollard Dudley D&Joan M Trs
530 040 14 00	16	60.00	\$0.0383	\$2.30	Rowland Family Trust 05-20-04
530 040 15 00	16	60.00	\$0.0383	\$2.30	Hill John S&Lisa J Revocable Trust 08-24-06
530 040 16 00	16	60.00	\$0.0383	\$2.30	Oliva Denise M Trust 12-06-07
530 040 17 00	16	60.00	\$0.0383	\$2.30	Quincey Theodore J&Charlotte A Family Trust 12-14-94 Et Al
530 040 18 00	16	60.00	\$0.0383	\$2.30	Fitzmorris Patricia
530 040 19 00	16	60.00	\$0.0383	\$2.30	Pursel Family Trust 08-05-91
530 040 20 00	16	60.00	\$0.0383	\$2.30	Melville Keith W&Judith L
530 040 21 00	16	60.00	\$0.0383	\$2.30	Gray Maureen E
530 051 01 00	16	70.00	\$0.0383	\$2.68	Haddock William A&Anne G B
530 051 02 00	16	60.00	\$0.0383	\$2.30	Ayyad Andrew C
530 051 03 00	16	60.00	\$0.0383	\$2.30	Steelman Sharon M Trust 10-28-08
530 051 04 00	16	60.00	\$0.0383	\$2.30	Cramer Edward R&Julie Z Family Trust 04-29-94
530 051 05 00	16	60.00	\$0.0383	\$2.30	Greenwell Mary D Trust 08-05-13
530 051 06 00	16	60.00	\$0.0383	\$2.30	Walker Family Trust 12-09-05
530 051 07 00	16	60.00	\$0.0383	\$2.30	Palmer Susan Revocable Trust 12-03-09
530 051 08 00	16	60.00	\$0.0383	\$2.30	Slyter Richard M Trust 09-15-93
530 051 09 00	16	60.00	\$0.0383	\$2.30	Wolfe 1994 Family Trust 04-13-94
530 051 10 00	16	70.00	\$0.0383	\$2.68	Barnett Thomas J Trust 06-05-95
530 051 11 00	16	70.00	\$0.0383	\$2.68	Gilmer/Ojeda Family Trust 03-20-12
530 051 12 00	16	60.00	\$0.0383	\$2.30	Kostruba David M
530 051 13 00	16	60.00	\$0.0383	\$2.30	Bier Eugene A Trust 10-17-07
530 051 14 00	16	60.00	\$0.0383	\$2.30	Younger Robert B&Melissa S
530 051 15 00	16	60.00	\$0.0383	\$2.30	Hines Walter&Ina C Trust 11-28-84
530 051 16 00	16	60.00	\$0.0383	\$2.30	Mccarthy Revocable Trust 08-21-07
530 051 17 00	16	60.00	\$0.0383	\$2.30	Schweizer Family Trust A 12-01-69
530 051 18 00	16	60.00	\$0.0383	\$2.30	Meshefski Ronald D
530 051 19 00	16	60.00	\$0.0383	\$2.30	Teutsch Family Bypass Trust
530 051 20 00	16	70.00	\$0.0383	\$2.68	Whitlock Carl&Gwendolyn Revocable Trust 04-16-10
530 052 01 00	16	70.00	\$0.0383	\$2.68	Carrico Daniel W&Bull Ashley E
530 052 02 00	16	60.00	\$0.0383	\$2.30	Silverman Barbara S
530 052 03 00	16	60.00	\$0.0383	\$2.30	Harris Roger W
530 052 04 00	16	60.00	\$0.0383	\$2.30	Dupree Family Trust 08-31-01
530 052 05 00	16	60.00	\$0.0383	\$2.30	Raines Greg&Jill Family Trust 03-14-03
530 052 06 00	16	60.00	\$0.0383	\$2.30	Roderick Julia R Trust 06-12-03
530 052 07 00	16	60.00	\$0.0383	\$2.30	Gill Devoe C Tr
530 052 08 00	16	60.00	\$0.0383	\$2.30	Johnson Tore J&Virginia K Tr
530 052 09 00	16	60.00	\$0.0383	\$2.30	Atkinson Family Trust 02-14-89
530 052 10 00	16	70.00	\$0.0383	\$2.68	Snell Peter J&Alouise D
530 052 11 00	16	70.00	\$0.0383	\$2.68	Gall Yeong Soon Tr
530 052 12 00	16	60.00	\$0.0383	\$2.30	T Y L Enterprises
530 052 13 00	16	60.00	\$0.0383	\$2.30	Feraco Craig A Trust 11-09-93
530 052 14 00	16	60.00	\$0.0383	\$2.30	Zook Lee J&Ruppert-Zook Sequoia
530 052 15 00	16	60.00	\$0.0383	\$2.30	Fennell Clifford&June W 1995 Family Trust
530 052 16 00	16	60.00	\$0.0383	\$2.30	Blair Jeff R&Jenny Trust 05-06-05

EXHIBIT C - Assessment Roll (Fiscal Year 2015)
Street Light District No. 1 Maintenance Assessment District

Parcel Number	Sub-District Number	Lineal Front Footage (LFF)	Unit Cost (\$/LFF)	FY 2015 ⁽¹⁾ Assessment	Owner Name
530 052 17 00	16	60.00	\$0.0383	\$2.30	Vanwoy Living Trust 09-09-05
530 052 18 00	16	60.00	\$0.0383	\$2.30	Lutz Gregory D&Tanya S
530 052 19 00	16	60.00	\$0.0383	\$2.30	Eves William&Megan Family Trust 12-14-07
530 052 20 00	16	70.00	\$0.0383	\$2.68	Martin Kenneth&Sue Family Trust 04-29-99
530 053 01 00	16	70.00	\$0.0383	\$2.68	Rhodes Keith B Living Trust 11-11-99
530 053 02 00	16	60.00	\$0.0383	\$2.30	Bartosik Angela A&Brzezinski Christine M
530 053 03 00	16	60.00	\$0.0383	\$2.30	Ring Joan L Revocable 1993 Trust 11-12-93
530 053 04 00	16	60.00	\$0.0383	\$2.30	Bartolac Martin M
530 053 05 00	16	60.00	\$0.0383	\$2.30	Konoske-Graf Family Trust 09-26-02
530 053 06 00	16	60.00	\$0.0383	\$2.30	Brooks Justin P
530 053 07 00	16	60.00	\$0.0383	\$2.30	Brooks Justin
530 053 08 00	16	60.00	\$0.0383	\$2.30	Gammon Family 2010 Trust 04-29-10
530 053 09 00	16	60.00	\$0.0383	\$2.30	Mcguire Trust 08-12-91
530 053 10 00	16	70.00	\$0.0383	\$2.68	Kazmierski Robert N&Davidov Ilona
530 053 11 00	16	70.00	\$0.0383	\$2.68	Kaase Cynthia J L
530 053 12 00	16	60.00	\$0.0383	\$2.30	Sickler Sandra
530 053 13 00	16	60.00	\$0.0383	\$2.30	Hansen Charles M Trust 03-09-06
530 053 14 00	16	60.00	\$0.0383	\$2.30	Glazebrook Julie A
530 053 15 00	16	60.00	\$0.0383	\$2.30	Williams Kirk E Living Trust 02-21-06
530 053 16 00	16	60.00	\$0.0383	\$2.30	Welborn Barbara J
530 053 17 00	16	60.00	\$0.0383	\$2.30	Findley Family Trust 06-06-12
530 053 18 00	16	60.00	\$0.0383	\$2.30	Saito Evelyn C Revocable Trust 09-12-06
530 053 19 00	16	60.00	\$0.0383	\$2.30	Nichols Robert&Cheryl
530 053 20 00	16	70.00	\$0.0383	\$2.68	Freedman Margaret L
530 061 01 00	16	63.00	\$0.0383	\$2.40	Snell Family Trust A 12-05-79
530 061 02 00	16	60.00	\$0.0383	\$2.30	Morse Michael S
530 061 03 00	16	60.00	\$0.0383	\$2.30	Conger Daniel M&Cynthia A
530 061 04 00	16	60.00	\$0.0383	\$2.30	Hughes Jonathan T
530 061 05 00	16	60.00	\$0.0383	\$2.30	Sanders Family Trust 06-29-00
530 061 06 00	16	60.00	\$0.0383	\$2.30	Matthias Revocable Trust 12-18-12
530 061 07 00	16	60.00	\$0.0383	\$2.30	Dorris Family 2007 Trust
530 061 08 00	16	60.00	\$0.0383	\$2.30	Babicky Mark&Esther Trust 06-17-03
530 061 09 00	16	60.00	\$0.0383	\$2.30	Richardson James R&Charlene
530 061 10 00	16	60.00	\$0.0383	\$2.30	Rhodes Keith B Living Trust 11-11-99
530 061 11 00	16	60.00	\$0.0383	\$2.30	Tremel James T 2003 Revocable Trust 01-21-03
530 061 12 00	16	60.00	\$0.0383	\$2.30	Haselton Scott T Jr Revocable 2004 Trust 10-21-04
530 061 13 00	16	60.00	\$0.0383	\$2.30	Page/Gerrodette Revocable Trust 06-12-03
530 061 14 00	16	60.00	\$0.0383	\$2.30	Monteleone Family Survivors Trust 05-31-85
530 061 15 00	16	60.00	\$0.0383	\$2.30	Boehmke Dorothy B Separate Property Trust 10-05-00
530 061 16 00	16	60.00	\$0.0383	\$2.30	Lopian Living Trust 08-10-94
530 061 17 00	16	60.00	\$0.0383	\$2.30	Davidson Trust 09-12-06
530 061 18 00	16	61.00	\$0.0383	\$2.34	Cornell Properties L L C
530 061 19 00	16	102.00	\$0.0383	\$3.90	Phillips Louise C Tr Et Al
530 062 01 00	16	60.00	\$0.0383	\$2.30	Marro Edward P&Elizabeth G
530 062 02 00	16	60.00	\$0.0383	\$2.30	Lichnovsky Kathryn A 2013 Trust 07-26-13
530 062 03 00	16	60.00	\$0.0383	\$2.30	Lenyk Stanley M&Helen Revocable Trust 05-20-92
530 062 04 00	16	60.00	\$0.0383	\$2.30	Benedek Yitzhak&Peters Stacie
530 062 05 00	16	60.00	\$0.0383	\$2.30	Boehme John J&Junko
530 062 06 00	16	60.00	\$0.0383	\$2.30	Stewart Daniel A&Elizabeth M
530 062 07 00	16	60.00	\$0.0383	\$2.30	Dillard Family Trust 05-22-02

EXHIBIT C - Assessment Roll (Fiscal Year 2015)
Street Light District No. 1 Maintenance Assessment District

Parcel Number	Sub-District Number	Lineal Front Footage (LFF)	Unit Cost (\$/LFF)	FY 2015 ⁽¹⁾ Assessment	Owner Name
530 062 08 00	16	60.00	\$0.0383	\$2.30	Mclarry Mark C
530 062 09 00	16	60.00	\$0.0383	\$2.30	Foster Lisa M Trust 07-03-12
530 062 10 00	16	66.00	\$0.0383	\$2.52	Whitlock Michael B
530 062 11 00	16	66.00	\$0.0383	\$2.52	Anfuso Joseph&Jennifer Family Trust 04-10-01
530 062 12 00	16	85.00	\$0.0383	\$3.26	Naegle Susan S Trust
530 062 13 00	16	90.00	\$0.0383	\$3.44	French Jeffrey A&Elizabeth A
530 062 14 00	16	69.00	\$0.0383	\$2.64	Morton John H&Andrea
530 062 15 00	16	60.00	\$0.0383	\$2.30	Amemiya Family Trust 05-15-91
530 062 16 00	16	60.00	\$0.0383	\$2.30	Pool William&Carolyn
530 062 17 00	16	60.00	\$0.0383	\$2.30	Palmer James H&Kita-Palmer Kathleen Trust 02-07-08
530 062 18 00	16	60.00	\$0.0383	\$2.30	Depaul Holdings L L C
530 062 19 00	16	60.00	\$0.0383	\$2.30	Pennell Robert&Jennifer Family Trust 12-16-04
530 062 20 00	16	60.00	\$0.0383	\$2.30	Occhialini Craig R&Jessica L G
530 062 21 00	16	60.00	\$0.0383	\$2.30	Gabriel John&Lillian Family Trust 03-02-94
530 062 22 00	16	120.00	\$0.0383	\$4.60	Dillingham Benjamin F Iii
530 072 02 00	16	50.00	\$0.0383	\$1.92	Martin Watne Family Trust 08-03-07
530 072 13 00	16	50.00	\$0.0383	\$1.92	Johnson Daniel E&Freundlich Lisa A
530 072 14 00	16	50.00	\$0.0383	\$1.92	Clauson Family Trust 07-30-09
530 072 15 00	16	50.00	\$0.0383	\$1.92	Gonzalez Kathleen Trust 07-24-13
530 072 16 00	16	50.00	\$0.0383	\$1.92	Williams Karen E
530 072 17 00	16	50.00	\$0.0383	\$1.92	Price Billy&Verna Family By-Pass Trust B 12-06-93
530 072 18 00	16	50.00	\$0.0383	\$1.92	Suter Family Trust 01-25-99
530 072 19 00	16	50.00	\$0.0383	\$1.92	Chockley Phillip A Iii&Melissa
530 072 20 00	16	50.00	\$0.0383	\$1.92	Stanich Miles V
530 072 21 00	16	50.00	\$0.0383	\$1.92	Fosnight Eugene&Smith Rise Living Trust 03-01-13
530 072 22 00	16	50.00	\$0.0383	\$1.92	Burford Family Trust 09-15-99
530 072 23 00	16	50.00	\$0.0383	\$1.92	Ryan Family Partnership
530 073 02 00	16	50.00	\$0.0383	\$1.92	Marshall Family Trust 07-10-90
530 073 03 00	16	73.00	\$0.0383	\$2.80	Marshall Family Trust 07-10-90
530 081 06 00	16	112.00	\$0.0383	\$4.28	Andrade Steven B Trust 11-06-13
530 081 07 00	16	70.00	\$0.0383	\$2.68	Lancia Ronald R Ii
530 081 08 00	16	70.00	\$0.0383	\$2.68	Wiersema Genevieve G
530 081 09 00	16	50.00	\$0.0383	\$1.92	Busch-Sorensen Trust 01-18-08
530 082 05 00	16	73.00	\$0.0383	\$2.80	Tripp Sara N Tr
530 082 06 00	16	75.00	\$0.0383	\$2.86	Foster G Patricia Revocable 2004 Trust 08-26-04
530 082 07 00	16	75.00	\$0.0383	\$2.86	Martens Ted W&Nancy J Family Trust 03-25-98
530 082 08 00	16	75.00	\$0.0383	\$2.86	Hardy Family Trust 11-08-82
530 082 09 00	16	75.00	\$0.0383	\$2.86	Griswold Survivors Trust 11-12-03
530 082 10 00	16	75.00	\$0.0383	\$2.86	Gelbart Zachary D
530 082 11 00	16	90.00	\$0.0383	\$3.44	Urriaga Gary B
530 082 12 00	16	112.00	\$0.0383	\$4.28	Ford Family Trust 09-04-85
530 100 14 00	16	105.00	\$0.0383	\$4.02	Fuentes Pedro A&Solveig Family Trust 07-12-02
530 100 20 00	16	79.00	\$0.0383	\$3.02	Doughty Miles M
530 100 21 00	16	102.00	\$0.0383	\$3.90	Bruhn John A Jr&Joene C Trs
530 380 01 00	16	51.00	\$0.0383	\$1.94	Blair Christopher H&Margaret L Cook Revocable Trust 12-13-99
530 380 02 00	16	60.00	\$0.0383	\$2.30	Sunderji Family Trust 07-31-09
530 380 03 00	16	60.00	\$0.0383	\$2.30	Ward Family Trust 10-12-00
530 380 04 00	16	60.00	\$0.0383	\$2.30	Cable Dorothy Living Trust 02-16-90
530 380 05 00	16	60.00	\$0.0383	\$2.30	Gutterman Frank J
530 380 06 00	16	60.00	\$0.0383	\$2.30	Erwin L U Trust 01-18-91

EXHIBIT C - Assessment Roll (Fiscal Year 2015)
Street Light District No. 1 Maintenance Assessment District

Parcel Number	Sub-District Number	Lineal Front Footage (LFF)	Unit Cost (\$/LFF)	FY 2015 ⁽¹⁾ Assessment	Owner Name
530 380 07 00	16	60.00	\$0.0383	\$2.30	Kutzner Trust 01-07-00
530 380 08 00	16	60.00	\$0.0383	\$2.30	Marshall Family Trust 06-13-02
530 380 09 00	16	60.00	\$0.0383	\$2.30	Bell Robert
530 380 10 00	16	60.00	\$0.0383	\$2.30	Beck Clifford A
530 380 11 00	16	60.00	\$0.0383	\$2.30	Ryan Judge&Sandra
530 380 12 00	16	115.00	\$0.0383	\$4.40	Holcman Alejandro Revocable 2001 Trust 05-17-01
530 380 13 00	16	70.00	\$0.0383	\$2.68	Mckenna Dennis&Mary P
530 380 14 00	16	75.00	\$0.0383	\$2.86	Bryan Thomas Jay Jr Living Trust 11-18-92
530 380 15 00	16	75.00	\$0.0383	\$2.86	Double D Legacy Trust 09-24-08
530 380 16 00	16	75.00	\$0.0383	\$2.86	Ridenour Richard F&Cordelia W Trust B 11-20-85 Et Al
530 380 17 00	16	75.00	\$0.0383	\$2.86	Mereles Enrique F&Nannette H Family Trust 04-24-02
530 380 18 00	16	75.00	\$0.0383	\$2.86	Spica Inc
530 380 19 00	16	75.00	\$0.0383	\$2.86	Dicken Charles F Trust 07-27-94
530 380 20 00	16	75.00	\$0.0383	\$2.86	Graves Family 1994 Trust 06-11-94
530 380 21 00	16	75.00	\$0.0383	\$2.86	Liotta Richard V&Shari L
530 380 22 00	16	68.00	\$0.0383	\$2.60	Purvis Family Subtrust A 05-27-76
530 390 01 00	16	120.00	\$0.0383	\$4.60	Lewis Donald A&Diane G Living Trust 06-01-04
530 390 02 00	16	60.00	\$0.0383	\$2.30	Veal Family Trust 07-02-03
530 390 03 00	16	82.00	\$0.0383	\$3.14	Selveen Joseph&Guthrie Rozlin G Family Trust 07-29-10
530 390 04 00	16	60.00	\$0.0383	\$2.30	Hayes Karen M Trust 01-11-99
530 390 05 00	16	132.00	\$0.0383	\$5.06	Kirshner Frederic F&Marybeth R Trust 09-18-00
530 390 06 00	16	130.00	\$0.0383	\$4.98	Bruton Elizabeth E Trust 07-02-91
530 390 07 00	16	60.00	\$0.0383	\$2.30	Friedman Family Trust 03-18-00
530 390 08 00	16	60.00	\$0.0383	\$2.30	Bump Ansel B
530 390 09 00	16	60.00	\$0.0383	\$2.30	Churchill Andrew C&Ruth E Revocable Living Trust 03-21-00
530 390 10 00	16	60.00	\$0.0383	\$2.30	Washburn Kevin M&Delores S
530 390 11 00	16	60.00	\$0.0383	\$2.30	James Family Trust 02-29-08
530 390 12 00	16	60.00	\$0.0383	\$2.30	Clow Trust 09-20-05
530 390 13 00	16	60.00	\$0.0383	\$2.30	Volle Thomas A Family Trust 01-19-06
530 390 14 00	16	100.00	\$0.0383	\$3.82	Hoyer Thomas R&Lisa J Trs
530 400 01 00	16	70.00	\$0.0383	\$2.68	Giglietto Frank A
530 400 02 00	16	60.00	\$0.0383	\$2.30	Medeiros-Wiese Regan
530 400 03 00	16	60.00	\$0.0383	\$2.30	Ewing Family Trust (Decedents)
530 400 04 00	16	60.00	\$0.0383	\$2.30	Schoeneman Rheta R Trust 04-08-11
530 400 05 00	16	60.00	\$0.0383	\$2.30	Hindman Thomas J&Christina A
530 400 06 00	16	60.00	\$0.0383	\$2.30	Craver Joseph W&Rayma-Lew Revocable Trust 08-23-99
530 400 07 00	16	60.00	\$0.0383	\$2.30	Coover Living Trust 10-07-09
530 400 08 00	16	60.00	\$0.0383	\$2.30	Hobbs Allen M Trust 12-31-93
530 400 09 00	16	60.00	\$0.0383	\$2.30	Paterson Douglas W R&Hui-Yi Liao
530 400 10 00	16	70.00	\$0.0383	\$2.68	Harris Family Survivors Trust 07-01-87
530 400 11 00	16	70.00	\$0.0383	\$2.68	Light Jeffrey&Sforza Teresa
530 400 12 00	16	60.00	\$0.0383	\$2.30	Tillman Trust 04-28-93
530 400 13 00	16	60.00	\$0.0383	\$2.30	Morgan Family Trust 04-01-93
530 400 14 00	16	60.00	\$0.0383	\$2.30	Aguirre Richard W
530 400 15 00	16	60.00	\$0.0383	\$2.30	Kinkade Charles&Cynthia S
530 400 16 00	16	60.00	\$0.0383	\$2.30	Roach John J Iii&Elizabeth R
530 400 17 00	16	60.00	\$0.0383	\$2.30	Herr James A
530 400 18 00	16	60.00	\$0.0383	\$2.30	Ogley Family Trust 06-19-01
530 400 19 00	16	60.00	\$0.0383	\$2.30	Lewis Donald A&Diane G Living Trust 06-01-04
530 400 20 00	16	70.00	\$0.0383	\$2.68	Schroeder Family Revocable Trust 08-04-11

EXHIBIT C - Assessment Roll (Fiscal Year 2015)
Street Light District No. 1 Maintenance Assessment District

Parcel Number	Sub-District Number	Lineal Front Footage (LFF)	Unit Cost (\$/LFF)	FY 2015 ⁽¹⁾ Assessment	Owner Name
530 411 01 00	16	70.00	\$0.0383	\$2.68	Carl Family Trust 03-04-09
530 411 02 00	16	60.00	\$0.0383	\$2.30	Clauson Family Trust 07-30-09
530 411 03 00	16	60.00	\$0.0383	\$2.30	Caulson Christopher&Megan C
530 411 04 00	16	60.00	\$0.0383	\$2.30	Gordon Lowell&Gretchen
530 411 05 00	16	60.00	\$0.0383	\$2.30	Andrade Investments L L C
530 411 06 00	16	60.00	\$0.0383	\$2.30	Domes R Bradley&Lucille B
530 411 07 00	16	60.00	\$0.0383	\$2.30	Tieszen Family Trust A 11-19-91
530 411 08 00	16	60.00	\$0.0383	\$2.30	Umland Family Survivors Trust A 10-18-04
530 411 09 00	16	60.00	\$0.0383	\$2.30	W R T Family Trust 01-20-66
530 411 10 00	16	70.00	\$0.0383	\$2.68	Clark Phyllis M Tr
530 411 11 00	16	70.00	\$0.0383	\$2.68	Newman Family Trust 07-26-00
530 411 12 00	16	60.00	\$0.0383	\$2.30	Over Janice M
530 411 13 00	16	60.00	\$0.0383	\$2.30	Morwood Daniel P&Jenna C
530 411 14 00	16	60.00	\$0.0383	\$2.30	Mcadams Robert Trust 03-02-89
530 411 15 00	16	60.00	\$0.0383	\$2.30	Cable Kimberly R
530 411 16 00	16	60.00	\$0.0383	\$2.30	Allison Ruth R 2002 Trust
530 411 17 00	16	60.00	\$0.0383	\$2.30	Hasenstab Gary M Revocable Trust 08-06-02
530 411 18 00	16	60.00	\$0.0383	\$2.30	Hoffmann M Stephen&Wilson Diann L
530 411 19 00	16	60.00	\$0.0383	\$2.30	Koch Karl M
530 411 20 00	16	70.00	\$0.0383	\$2.68	Hinzman-Bruce Trust 11-30-05
530 412 01 00	16	70.00	\$0.0383	\$2.68	Casey Sara J Trust 08-13-10
530 412 02 00	16	60.00	\$0.0383	\$2.30	Law Jeffrey L&Nancy K
530 412 03 00	16	60.00	\$0.0383	\$2.30	Viora Family Trust
530 412 04 00	16	60.00	\$0.0383	\$2.30	Russell Stephen D&Linda C Family Trust 02-14-02
530 412 05 00	16	60.00	\$0.0383	\$2.30	Myers Helen M 2011 Trust 11-07-11
530 412 06 00	16	60.00	\$0.0383	\$2.30	Wall Family Wifes Trust 09-14-98
530 412 07 00	16	60.00	\$0.0383	\$2.30	Whitson Donald T
530 412 08 00	16	60.00	\$0.0383	\$2.30	Haller Nina
530 412 09 00	16	60.00	\$0.0383	\$2.30	Schmitz Steven&Susan F
530 412 10 00	16	70.00	\$0.0383	\$2.68	Helm Alice Tr
530 412 11 00	16	70.00	\$0.0383	\$2.68	Flood David L&Rosaleen
530 412 12 00	16	60.00	\$0.0383	\$2.30	Flood David L&Rosaleen
530 412 13 00	16	60.00	\$0.0383	\$2.30	Leetma Ivar&Carolyn T
530 412 14 00	16	60.00	\$0.0383	\$2.30	Winter Family Trust 07-09-85
530 412 15 00	16	60.00	\$0.0383	\$2.30	Long Beach Mortgage Loan Trust 2006-8
530 412 16 00	16	60.00	\$0.0383	\$2.30	Burchett Stephen D&Marjorie J
530 412 17 00	16	60.00	\$0.0383	\$2.30	Fountain Family Survivors 2004 Trust 07-20-04
530 412 18 00	16	60.00	\$0.0383	\$2.30	Greene Charles G&Linda M
530 412 19 00	16	60.00	\$0.0383	\$2.30	Young William H
530 412 20 00	16	70.00	\$0.0383	\$2.68	Ingwers Thomas W&Pamela A Living Trust 03-11-09
530 430 02 00	16	57.00	\$0.0383	\$2.18	Chandler Deck E&Alice E L Survivors Trust 02-04-70 Et Al
530 430 03 00	16	61.00	\$0.0383	\$2.34	Simpson Roy A
530 430 04 00	16	60.00	\$0.0383	\$2.30	Smallwood John T&Rhonda
530 430 05 00	16	60.00	\$0.0383	\$2.30	Jessup Alison L
530 430 06 00	16	60.00	\$0.0383	\$2.30	Lord Phillip&Amy L
530 430 07 00	16	60.00	\$0.0383	\$2.30	Tabb James A&Zaveri Deval R
530 430 08 00	16	60.00	\$0.0383	\$2.30	Quigley Mildred
530 430 09 00	16	60.00	\$0.0383	\$2.30	Tabb James A&Zaveri Deval R&Zaveri Rajendra J&Nayana R
530 430 10 00	16	60.00	\$0.0383	\$2.30	Klune Peter D
530 430 11 00	16	60.00	\$0.0383	\$2.30	Thomas Frank W

EXHIBIT C - Assessment Roll (Fiscal Year 2015)
Street Light District No. 1 Maintenance Assessment District

Parcel Number	Sub-District Number	Lineal Front Footage (LFF)	Unit Cost (\$/LFF)	FY 2015 ⁽¹⁾ Assessment	Owner Name
530 430 12 00	16	60.00	\$0.0383	\$2.30	Dugas Paul&Margaret
530 430 13 00	16	60.00	\$0.0383	\$2.30	Tarr William B&Holmes Heather E
530 430 14 00	16	60.00	\$0.0383	\$2.30	Dunn Diana Living Trust 10-22-08
530 430 15 00	16	60.00	\$0.0383	\$2.30	Sullivan Family Trust 04-13-99
530 430 16 00	16	60.00	\$0.0383	\$2.30	Godfrey Laura A 2012 Trust 04-16-12
530 430 17 00	16	60.00	\$0.0383	\$2.30	Heidt Family Trust 09-25-01
530 430 18 00	16	60.00	\$0.0383	\$2.30	Wimmers Steven H 1994 Trust 08-24-94
530 430 19 00	16	60.00	\$0.0383	\$2.30	Dower Gordon R&Werth Jacquelyn B
530 430 20 00	16	60.00	\$0.0383	\$2.30	Cook Survivors Trust 08-16-94
530 430 21 00	16	60.00	\$0.0383	\$2.30	Lass Diane R Trust 03-19-10
530 430 22 00	16	60.00	\$0.0383	\$2.30	Hively Russack Family Trust 08-18-05
530 430 23 00	16	60.00	\$0.0383	\$2.30	Houghton Robert A
530 430 24 00	16	60.00	\$0.0383	\$2.30	Mariona Jose V R&Romero Esperanza V
530 430 25 00	16	62.00	\$0.0383	\$2.36	Smith Stewart V&Christine
530 430 26 00	16	106.00	\$0.0383	\$4.06	Patterson James R&Pamela S
530 430 27 00	16	141.00	\$0.0383	\$5.40	Gibbs Trust 08-03-06
530 430 28 00	16	93.00	\$0.0383	\$3.56	Le Tram Bao
530 430 29 00	16	63.00	\$0.0383	\$2.40	Martinez Jose J&Maria D R Revocable Trust 11-20-98
530 430 30 00	16	115.00	\$0.0383	\$4.40	Silberman Howard&Judith A
530 430 31 00	16	103.00	\$0.0383	\$3.94	Wickstrand Family Trust 12-15-04
530 441 01 00	16	60.00	\$0.0383	\$2.30	Ormsby Christamaria K
530 441 02 00	16	60.00	\$0.0383	\$2.30	Moffat William&Barbara Trust 06-05-90
530 441 03 00	16	60.00	\$0.0383	\$2.30	Badet Family Trust 05-16-13
530 441 04 00	16	60.00	\$0.0383	\$2.30	Davies Family Trust 02-28-12
530 441 05 00	16	60.00	\$0.0383	\$2.30	Ryan Roberta M
530 441 06 00	16	60.00	\$0.0383	\$2.30	Tobos Cosmin&Diana
530 441 07 00	16	60.00	\$0.0383	\$2.30	Cademy Robert G Trust 11-30-01
530 441 08 00	16	60.00	\$0.0383	\$2.30	Haverly Jill
530 441 09 00	16	60.00	\$0.0383	\$2.30	Noor Reinhold L Trust 10-03-94
530 441 10 00	16	60.00	\$0.0383	\$2.30	Rider Blinn&Hand Heather D Revocable Trust 05-04-07
530 441 11 00	16	60.00	\$0.0383	\$2.30	Rider Blinn&Hand Heather D Revocable Trust 05-04-07
530 441 12 00	16	73.00	\$0.0383	\$2.80	Rider Blinn&Hand Denise H Revocable Trust 05-04-07
530 441 13 00	16	83.00	\$0.0383	\$3.18	Kenny Craig P&Ellen K
530 441 14 00	16	89.00	\$0.0383	\$3.40	Kamdar Shah Trust 01-18-13
530 441 15 00	16	119.00	\$0.0383	\$4.56	Mitchell Perry R&Deborah S
530 441 16 00	16	96.00	\$0.0383	\$3.68	Saluk Alan H&Mir Halleh M
530 441 17 00	16	50.00	\$0.0383	\$1.92	Lilburn Family Trust 05-23-06
530 441 18 00	16	50.00	\$0.0383	\$1.92	Zedaker Family Trust 05-12-04
530 441 19 00	16	50.00	\$0.0383	\$1.92	Zedaker Family Trust 05-12-04
530 441 20 00	16	60.00	\$0.0383	\$2.30	Zedaker Family Trust 05-12-04
530 441 21 00	16	60.00	\$0.0383	\$2.30	Lawson Ray S&Joan M
530 441 22 00	16	60.00	\$0.0383	\$2.30	Ault Trust 06-04-97
530 441 23 00	16	60.00	\$0.0383	\$2.30	Rose Leslie A&Gary L Family Trust 07-28-04
530 441 24 00	16	60.00	\$0.0383	\$2.30	Rhoads Karla B Trust 01-11-92
530 441 25 00	16	60.00	\$0.0383	\$2.30	Danaher Family Trust 09-08-03
530 441 26 00	16	60.00	\$0.0383	\$2.30	Dofflemyre Michael L&Sheilah M
530 441 27 00	16	60.00	\$0.0383	\$2.30	Dofflemyre Michael L
530 441 28 00	16	60.00	\$0.0383	\$2.30	Cooper Paul&Gladys Family Revocable Trust 03-05-13
530 441 29 00	16	60.00	\$0.0383	\$2.30	Sanders Ronald G&Beverly A
530 442 01 00	16	60.00	\$0.0383	\$2.30	Tango Dancer Family Trust 10-18-10

EXHIBIT C - Assessment Roll (Fiscal Year 2015)
Street Light District No. 1 Maintenance Assessment District

Parcel Number	Sub-District Number	Lineal Front Footage (LFF)	Unit Cost (\$/LFF)	FY 2015 ⁽¹⁾ Assessment	Owner Name
530 442 02 00	16	60.00	\$0.0383	\$2.30	Coulthard Randi L&Margulis Arlene
530 442 03 00	16	60.00	\$0.0383	\$2.30	Murphy Thomas&Warren Stefanie
530 442 04 00	16	60.00	\$0.0383	\$2.30	Ellison David C
530 442 05 00	16	60.00	\$0.0383	\$2.30	Ludwig Steven D Trust 05-19-03
530 442 06 00	16	60.00	\$0.0383	\$2.30	Skoglund/Duthie Trust 03-15-02
530 442 07 00	16	60.00	\$0.0383	\$2.30	Beilke Family Trust 07-09-03
530 442 08 00	16	60.00	\$0.0383	\$2.30	Sullivan Thomas M Tr
530 442 09 00	16	60.00	\$0.0383	\$2.30	Faulconer Philip&Heidrun Family Trust 04-14-93
530 442 10 00	16	103.00	\$0.0383	\$3.94	Savage Carl A
530 442 11 00	16	126.00	\$0.0383	\$4.82	Haber Trust 10-09-02
530 442 12 00	16	148.00	\$0.0383	\$5.66	Gordon Family 2012 Trust
530 442 13 00	16	60.00	\$0.0383	\$2.30	Tarnok Family Trust 10-18-01
530 442 14 00	16	60.00	\$0.0383	\$2.30	Ludwig Steven D Trust 05-19-03
530 442 15 00	16	60.00	\$0.0383	\$2.30	Moser Michael P&Judy
530 442 16 00	16	60.00	\$0.0383	\$2.30	Blaylock Family Trust 08-07-89
530 442 17 00	16	60.00	\$0.0383	\$2.30	Sipperley Larry&Brown Roberta S
530 442 18 00	16	60.00	\$0.0383	\$2.30	Wilson Jack M&Susan C
530 442 19 00	16	60.00	\$0.0383	\$2.30	Wick Mary E Revocable Trust 10-20-10
530 442 20 00	16	60.00	\$0.0383	\$2.30	Hall R
530 451 01 00	16	60.00	\$0.0383	\$2.30	Mccown Everett E&Dorothy F Living Trust A 04-29-85
530 451 02 00	16	60.00	\$0.0383	\$2.30	Obrien Family Trust 07-17-90
530 451 03 00	16	60.00	\$0.0383	\$2.30	Giovannelli Alfredo Trust Of 1999
530 451 04 00	16	60.00	\$0.0383	\$2.30	Giovannelli Alfredo 1999 Trust 03-03-99
530 451 05 00	16	60.00	\$0.0383	\$2.30	Svahn Family Trust 04-25-88
530 451 06 00	16	175.00	\$0.0383	\$6.70	Gardner Steven H&Zoeller Mary M Family Trust06-12-97
530 451 07 00	16	115.00	\$0.0383	\$4.40	Wall Family Husbands Trust 09-14-98
530 451 08 00	16	60.00	\$0.0383	\$2.30	Haselton Scott&Jennifer
530 451 09 00	16	120.00	\$0.0383	\$4.60	Merten Ulrich&Katherine W Tr
530 451 10 00	16	60.00	\$0.0383	\$2.30	Moskitis Family Trust 02-20-08
530 451 11 00	16	60.00	\$0.0383	\$2.30	Cameron Susan W Tr <Aka Smith Susan W>
530 452 01 00	16	62.00	\$0.0383	\$2.36	Gustafson Family Trust 04-23-08
530 452 02 00	16	53.00	\$0.0383	\$2.02	Rappaport K D
530 452 03 00	16	60.00	\$0.0383	\$2.30	Roulette Ryan S&Melissa A Family Trust 10-12-93
530 452 04 00	16	60.00	\$0.0383	\$2.30	Giek Jeffery&Gwenevere Trust 05-24-07
530 452 05 00	16	60.00	\$0.0383	\$2.30	Lutes Family Trust 08-29-00
530 452 06 00	16	60.00	\$0.0383	\$2.30	Hargrove Russell A&Ruth M
530 452 07 00	16	60.00	\$0.0383	\$2.30	Hill Susan 88 Trust 11-09-98
530 452 08 00	16	60.00	\$0.0383	\$2.30	Silverman Family Trust 11-02-99
530 452 09 00	16	60.00	\$0.0383	\$2.30	Giek Jeffert T&Gwenevere J Truste 05-24-07
530 452 10 00	16	60.00	\$0.0383	\$2.30	Dawirs Living Survivors Trust 04-18-94
530 452 11 00	16	60.00	\$0.0383	\$2.30	Kelly Thomas L&Catherine R
530 452 12 00	16	60.00	\$0.0383	\$2.30	Eyler Intervivos Trust 10-09-92
530 452 13 00	16	61.00	\$0.0383	\$2.34	Collins Revocable Trust 10-30-89
530 452 14 00	16	49.00	\$0.0383	\$1.88	Boren Sean C&Carla D L
530 461 01 00	16	157.00	\$0.0383	\$6.00	Polese Frank J&Jill A
530 461 02 00	16	118.00	\$0.0383	\$4.52	Tice Trevor A
530 461 03 00	16	120.00	\$0.0383	\$4.60	Ogle-Stee Family Trust 04-29-98
530 461 04 00	16	115.00	\$0.0383	\$4.40	Stee-Ogle Family Trust 04-29-98
530 461 05 00	16	115.00	\$0.0383	\$4.40	Macoubray Ruth L Trust 10-17-13
530 461 06 00	16	120.00	\$0.0383	\$4.60	Unser Tyson Trust 04-24-12

EXHIBIT C - Assessment Roll (Fiscal Year 2015)
Street Light District No. 1 Maintenance Assessment District

Parcel Number	Sub-District Number	Lineal Front Footage (LFF)	Unit Cost (\$/LFF)	FY 2015 ⁽¹⁾ Assessment	Owner Name
530 461 07 00	16	120.00	\$0.0383	\$4.60	Husted Family Trust 12-22-99
530 461 08 00	16	115.00	\$0.0383	\$4.40	Mccrobie Family Trust 05-20-93
530 461 09 00	16	115.00	\$0.0383	\$4.40	Henry Donald E
530 461 10 00	16	120.00	\$0.0383	\$4.60	Zubyk Revocable Trust 09-01-88
530 461 11 00	16	120.00	\$0.0383	\$4.60	Bergman Brad K&Judy
530 461 12 00	16	120.00	\$0.0383	\$4.60	Holland Joseph&Elizabeth Revocable Trust 09-21-06
530 461 13 00	16	120.00	\$0.0383	\$4.60	Rathbone Family Trust 09-20-00
530 461 14 00	16	120.00	\$0.0383	\$4.60	Morton Wayne P&Peck Shauna M 2007 Trust
530 461 15 00	16	145.00	\$0.0383	\$5.54	Fenoglio John
530 461 16 00	16	122.00	\$0.0383	\$4.66	Lewis Michael&Donna Trust 03-22-99
530 461 17 00	16	118.00	\$0.0383	\$4.52	Doering Trust A 03-26-73
530 461 18 00	16	121.00	\$0.0383	\$4.62	Phillips Robert B&Norma E Trs
530 461 19 00	16	131.00	\$0.0383	\$5.02	Tomita Inter Vivos Trust 03-24-84
530 461 20 00	16	130.00	\$0.0383	\$4.98	Wisley Survivors Trust 09-04-90
530 462 01 00	16	160.00	\$0.0383	\$6.12	Novak-Redling Family Trust 04-15-13
530 462 02 00	16	137.00	\$0.0383	\$5.24	Cramer Tyler&Susan Family Trust 11-01-84
530 462 03 00	16	125.00	\$0.0383	\$4.78	Rose Family Trust 03-13-07
530 462 04 00	16	125.00	\$0.0383	\$4.78	Kramer Family Trust 03-15-00
530 462 05 00	16	120.00	\$0.0383	\$4.60	Renfro Robert N&Thompson Theresa L
530 462 06 00	16	130.00	\$0.0383	\$4.98	Roubinek Craig&Jane Family Trust 03-26-13
530 462 07 00	16	131.00	\$0.0383	\$5.02	Strand Torstein&Irene Family Trust A 10-10-91
530 462 08 00	16	130.00	\$0.0383	\$4.98	Ciccone John A&Greenfield Debra A
530 462 09 00	16	130.00	\$0.0383	\$4.98	Kubik Jerry C&Mary L
530 462 10 00	16	130.00	\$0.0383	\$4.98	Love Zachary
530 462 11 00	16	130.00	\$0.0383	\$4.98	Barry 1993 Trust 10-14-93
530 462 12 00	16	125.00	\$0.0383	\$4.78	Adamson James M Tr
530 462 13 00	16	124.00	\$0.0383	\$4.74	Easton Trust 11-03-00
530 462 14 00	16	130.00	\$0.0383	\$4.98	Butler David H
530 462 15 00	16	140.00	\$0.0383	\$5.36	Richter Steven&Carol Family 2008 Trust 06-12-08
530 463 01 00	16	173.00	\$0.0383	\$6.62	Barstow Family Trust 02-28-01
530 463 02 00	16	78.00	\$0.0383	\$2.98	Anders Property Trust 08-18-06
530 463 03 00	16	136.00	\$0.0383	\$5.20	Nuffer Gayle A 2001 Revocable Trust 04-05-01
530 463 04 00	16	75.00	\$0.0383	\$2.86	Dehuff Family Trust 03-16-01
530 463 05 00	16	70.00	\$0.0383	\$2.68	Mcgregor Family Trust 04-29-05
530 463 06 00	16	70.00	\$0.0383	\$2.68	Obrien Christopher F&Nancy J P
530 463 07 00	16	131.00	\$0.0383	\$5.02	Dueck Ronald&Gail C
530 463 08 00	16	142.00	\$0.0383	\$5.44	Wilt Howard E&Linda E Family Trust 11-11-93
530 463 09 00	16	60.00	\$0.0383	\$2.30	Earley William T Trust 09-15-04
530 463 10 00	16	60.00	\$0.0383	\$2.30	Sbardellati Family Trust 05-27-88
530 463 11 00	16	147.00	\$0.0383	\$5.62	Clarke Family Trust 09-01-04
530 470 01 00	16	142.00	\$0.0383	\$5.44	Orem Elizabeth J Living Trust 10-15-92
530 470 02 00	16	80.00	\$0.0383	\$3.06	Itamara Partners L P
530 470 03 00	16	80.00	\$0.0383	\$3.06	Kinsella Betty J Revocable Living Trust 01-31-12
530 470 04 00	16	80.00	\$0.0383	\$3.06	Pickering Jennifer&Andrew Community Property Trust 11-22-06
530 470 05 00	16	80.00	\$0.0383	\$3.06	London Gary H Trust 08-25-03
530 470 06 00	16	80.00	\$0.0383	\$3.06	Watson Family Trust 09-06-06
530 470 07 00	16	60.00	\$0.0383	\$2.30	Konecki Family Trust 02-23-99
530 470 08 00	16	60.00	\$0.0383	\$2.30	Oneill John C 1994 Trust 11-01-94
530 470 09 00	16	60.00	\$0.0383	\$2.30	Reichardt Family Trust 04-24-97
530 470 10 00	16	60.00	\$0.0383	\$2.30	Toussaint Family Trust 10-03-03

EXHIBIT C - Assessment Roll (Fiscal Year 2015)
Street Light District No. 1 Maintenance Assessment District

Parcel Number	Sub-District Number	Lineal Front Footage (LFF)	Unit Cost (\$/LFF)	FY 2015 ⁽¹⁾ Assessment	Owner Name
530 470 11 00	16	60.00	\$0.0383	\$2.30	Kindig Family Trust
530 470 12 00	16	120.00	\$0.0383	\$4.60	Pierson Brian E Exempt Family Trust 08-06-85
530 470 13 00	16	137.00	\$0.0383	\$5.24	Quick Family Trust 08-16-99
530 470 14 00	16	60.00	\$0.0383	\$2.30	Berrett Family Trust A 05-25-88
530 470 15 00	16	60.00	\$0.0383	\$2.30	Kaweski Susan Revocable 2013 Trust 04-23-13
530 470 16 00	16	60.00	\$0.0383	\$2.30	Helton Charles G&Sandra E Revocable Trust 08-14-06
530 470 17 00	16	60.00	\$0.0383	\$2.30	Peterson Mary L Trust 03-01-95
530 470 18 00	16	60.00	\$0.0383	\$2.30	Angleman Van C
530 470 19 00	16	60.00	\$0.0383	\$2.30	Bellows Logan&Karen Family Trust 12-02-05
530 470 20 00	16	60.00	\$0.0383	\$2.30	Linton Family Trust 11-10-98
530 470 21 00	16	120.00	\$0.0383	\$4.60	Halpern Geraldine L Trust 02-02-92
530 470 22 00	16	846.00	\$0.0383	\$32.40	Thursday Club
530 480 01 00	16	154.00	\$0.0383	\$5.90	Okeefe Joseph Separate Property Trust 03-03-03- Et Al
530 480 02 00	16	140.00	\$0.0383	\$5.36	S B 1345 View Inc
530 480 03 00	16	140.00	\$0.0383	\$5.36	Berger Mark S&Antra P Living Trust 12-28-90
530 480 04 00	16	140.00	\$0.0383	\$5.36	Sharp Janice M Trust
530 480 05 00	16	140.00	\$0.0383	\$5.36	Peinado Family Trust 07-18-05
530 480 06 00	16	140.00	\$0.0383	\$5.36	Cass Scott W Trust 09-09-02
530 480 07 00	16	140.00	\$0.0383	\$5.36	Crowder Trust 08-03-93
530 480 08 00	16	140.00	\$0.0383	\$5.36	Crowder Trust 08-03-93
530 480 09 00	16	140.00	\$0.0383	\$5.36	Halbert Michael Revocable Trust 07-16-03 Et Al
530 480 10 00	16	140.00	\$0.0383	\$5.36	Rice Family Trust
530 480 11 00	16	140.00	\$0.0383	\$5.36	Cass Living Trust 07-08-93
530 480 12 00	16	140.00	\$0.0383	\$5.36	Dethloff Tyson&Ginger
530 480 13 00	16	140.00	\$0.0383	\$5.36	Nicoloff Fryda K
530 480 14 00	16	140.00	\$0.0383	\$5.36	Henry John L Trust 11-15-02
530 480 15 00	16	142.00	\$0.0383	\$5.44	Wight Robert&Nancy 2010 Trust 08-12-10
530 480 16 00	16	134.00	\$0.0383	\$5.12	Pantaleoni Christopher A&Susan Z
530 491 01 00	16	107.00	\$0.0383	\$4.10	Schulkind Leonard N
530 491 02 00	16	60.00	\$0.0383	\$2.30	Pekin Richard J Jr&Carol A Family Trust 08-08-08
530 491 03 00	16	60.00	\$0.0383	\$2.30	Carlson Chris R Family Trust 04-27-09
530 491 04 00	16	60.00	\$0.0383	\$2.30	Galicia Stephen
530 491 05 00	16	60.00	\$0.0383	\$2.30	Milroy Warren E&Eugenia C
530 491 06 00	16	60.00	\$0.0383	\$2.30	Hansen Walter T&Mildred V Revocable Family Trust 04-27-99
530 491 07 00	16	60.00	\$0.0383	\$2.30	Morris Family Trust 05-06-94
530 491 08 00	16	60.00	\$0.0383	\$2.30	Pestotnik Timothy R Private Retirement Plan 05-02-03
530 491 09 00	16	60.00	\$0.0383	\$2.30	Reed Trust 03-31-94
530 491 10 00	16	60.00	\$0.0383	\$2.30	Rydell Daniel&Vicki 2002 Trust C 07-09-02
530 491 11 00	16	70.00	\$0.0383	\$2.68	Noonan David J&Barbara S K
530 491 12 00	16	123.00	\$0.0383	\$4.70	Nielsen Thomas A&Gerri D Trs
530 491 13 00	16	80.00	\$0.0383	\$3.06	Carson Mirna D&Teller David M
530 491 14 00	16	60.00	\$0.0383	\$2.30	Pollock Allen
530 491 15 00	16	60.00	\$0.0383	\$2.30	Douglas James C Tr
530 491 16 00	16	60.00	\$0.0383	\$2.30	Gibson Josephine E Living Trust
530 491 17 00	16	60.00	\$0.0383	\$2.30	Upp Gretta Family Trust 08-19-98
530 491 18 00	16	60.00	\$0.0383	\$2.30	Ciesielski Mary Living Trust 09-23-08
530 491 19 00	16	60.00	\$0.0383	\$2.30	Schroeder Edward J&Kathryn
530 491 21 00	16	64.00	\$0.0383	\$2.44	Faulk Lisa S Trust 01-20-03
530 491 22 00	16	64.00	\$0.0383	\$2.44	Rasmussen Paul N
530 492 01 00	16	127.00	\$0.0383	\$4.86	Pires Melissa M D N

EXHIBIT C - Assessment Roll (Fiscal Year 2015)
Street Light District No. 1 Maintenance Assessment District

Parcel Number	Sub-District Number	Lineal Front Footage (LFF)	Unit Cost (\$/LFF)	FY 2015 ⁽¹⁾ Assessment	Owner Name
530 492 02 00	16	60.00	\$0.0383	\$2.30	Buchanan Family Trust 04-28-11
530 492 03 00	16	60.00	\$0.0383	\$2.30	Oversmith Gloria L Revocable Trust 04-27-06
530 492 04 00	16	60.00	\$0.0383	\$2.30	Brito-Bokosky Andrea
530 492 05 00	16	60.00	\$0.0383	\$2.30	Williams Robert L&Janice E 2006 Trust
530 492 06 00	16	60.00	\$0.0383	\$2.30	Owen Frank C&Shirlee M Survivors Trust 04-03-98 Et Al
530 492 07 00	16	60.00	\$0.0383	\$2.30	Hagan P K Trust 04-19-95
530 492 08 00	16	60.00	\$0.0383	\$2.30	Jewell Stuart A&Lynn M Trs
530 492 09 00	16	70.00	\$0.0383	\$2.68	Traino Matthew G
530 492 10 00	16	100.00	\$0.0383	\$3.82	Graves Brian C
530 492 11 00	16	60.00	\$0.0383	\$2.30	Sherman Karen S
530 492 12 00	16	60.00	\$0.0383	\$2.30	Lukas-Pham Family Trust 08-29-12
530 492 13 00	16	60.00	\$0.0383	\$2.30	Alfieri Anthony J 2007 Trust
530 492 14 00	16	60.00	\$0.0383	\$2.30	Ealy Harrison D Trust 06-05-98
530 492 15 00	16	60.00	\$0.0383	\$2.30	Lingley Family Trust 12-25-02
530 492 16 00	16	127.00	\$0.0383	\$4.86	Young Clay W Trust 08-23-13
530 501 01 00	16	70.00	\$0.0383	\$2.68	Minaker Family Survivors Trust 09-30-82
530 501 02 00	16	60.00	\$0.0383	\$2.30	Bellville Armist A&Joy H A B Living Trust 05-17-02
530 501 03 00	16	60.00	\$0.0383	\$2.30	Hale/Lamb Family Trust 10-04-04
530 501 04 00	16	60.00	\$0.0383	\$2.30	Berggren Family Trust 11-18-09
530 501 05 00	16	60.00	\$0.0383	\$2.30	Hankins Gregory&Pei Lina
530 501 06 00	16	60.00	\$0.0383	\$2.30	Palmer Douglas A
530 501 07 00	16	65.00	\$0.0383	\$2.48	Pettit Susan E 2008 Trust 02-25-08
530 501 08 00	16	108.00	\$0.0383	\$4.14	Dahlseid Family Trust 11-13-92
530 501 09 00	16	221.00	\$0.0383	\$8.46	Pellegrino Alexander Trust 11-12-08
530 501 10 00	16	70.00	\$0.0383	\$2.68	Pappert Edward
530 501 11 00	16	60.00	\$0.0383	\$2.30	Goodwin David A&Laura F
530 501 12 00	16	60.00	\$0.0383	\$2.30	Winter David L Trust 10-30-00
530 501 13 00	16	60.00	\$0.0383	\$2.30	Umansky 2005 Trust 08-12-05
530 501 14 00	16	60.00	\$0.0383	\$2.30	Norton Marital Family Trust 09-11-81
530 501 15 00	16	60.00	\$0.0383	\$2.30	Hullman Catherine R Trust 02-07-00
530 501 16 00	16	60.00	\$0.0383	\$2.30	Ticho Simon&Faryan Mary K
530 501 17 00	16	60.00	\$0.0383	\$2.30	Reddan John G Iii&Stacy L Living Trust 01-29-97
530 501 18 00	16	60.00	\$0.0383	\$2.30	Senters Trust 06-21-94
530 501 19 00	16	60.00	\$0.0383	\$2.30	Votaw Survivors Trust 12-15-80
530 501 20 00	16	60.00	\$0.0383	\$2.30	Hawk Timothy L&Michal M
530 501 21 00	16	127.00	\$0.0383	\$4.86	Dyson Joan E Trust 06-18-10
530 502 01 00	16	70.00	\$0.0383	\$2.68	Gunning Family Trust 06-21-02
530 502 02 00	16	60.00	\$0.0383	\$2.30	Gilmore Living Trust 2003
530 502 03 00	16	60.00	\$0.0383	\$2.30	Goble Jeff&Tracy
530 502 04 00	16	60.00	\$0.0383	\$2.30	James Gregory T
530 502 05 00	16	60.00	\$0.0383	\$2.30	Wallace Kelly H
530 502 06 00	16	60.00	\$0.0383	\$2.30	Ehlers Family Trust 02-14-97
530 502 07 00	16	60.00	\$0.0383	\$2.30	Parrett James R
530 502 08 00	16	60.00	\$0.0383	\$2.30	Wallace Harley E Iii&Ashleigh G
530 502 09 00	16	60.00	\$0.0383	\$2.30	Kerns Dana B Revocable Trust 06-26-10
530 502 10 00	16	60.00	\$0.0383	\$2.30	Bromfield Tiffany C
530 502 11 00	16	60.00	\$0.0383	\$2.30	Lowe Thomas R Living Trust 11-10-82
530 502 12 00	16	60.00	\$0.0383	\$2.30	Connolly Community Property Trust 09-28-07
530 502 13 00	16	60.00	\$0.0383	\$2.30	Render Ronald W&Marilyn M
530 502 14 00	16	60.00	\$0.0383	\$2.30	Cunningham Tim&Karen Family Trust 11-13-03

EXHIBIT C - Assessment Roll (Fiscal Year 2015)
Street Light District No. 1 Maintenance Assessment District

Parcel Number	Sub-District Number	Lineal Front Footage (LFF)	Unit Cost (\$/LFF)	FY 2015 ⁽¹⁾ Assessment	Owner Name
530 502 15 00	16	60.00	\$0.0383	\$2.30	Mitchell George E Trust 02-17-09
530 502 16 00	16	60.00	\$0.0383	\$2.30	Davis Darrold L&Fajarit-Davis Ruth
530 502 17 00	16	60.00	\$0.0383	\$2.30	Blum Louis J&Nesic Snezana
530 502 18 00	16	60.00	\$0.0383	\$2.30	Goldsberry Family Trust 02-10-97
530 502 19 00	16	60.00	\$0.0383	\$2.30	Bryant Lillian D
530 502 20 00	16	70.00	\$0.0383	\$2.68	Harris Scott&Bekins Linn
530 511 01 00	16	128.00	\$0.0383	\$4.90	Egan Family Trust 01-12-00
530 511 02 00	16	60.00	\$0.0383	\$2.30	Jones Robert&Joy Family Trust 03-12-91
530 511 03 00	16	60.00	\$0.0383	\$2.30	Coombe-Moana L L C
530 511 04 00	16	60.00	\$0.0383	\$2.30	Olson Wesley&Marlys Trust 02-13-98
530 511 05 00	16	60.00	\$0.0383	\$2.30	Karmazin Kira A
530 511 06 00	16	60.00	\$0.0383	\$2.30	Krebs Eric L&Carolyn B
530 511 07 00	16	60.00	\$0.0383	\$2.30	Gregg Suzanne M Trust 08-07-02
530 511 08 00	16	60.00	\$0.0383	\$2.30	Sprague Pallas Revocable Trust 04-19-04
530 511 09 00	16	60.00	\$0.0383	\$2.30	Hanna Revocable Trust 04-12-04
530 511 10 00	16	60.00	\$0.0383	\$2.30	Jaquish Family Trust 04-10-97
530 511 11 00	16	60.00	\$0.0383	\$2.30	Hewitt Andrew W&Karen P
530 511 12 00	16	70.00	\$0.0383	\$2.68	Williams Daniel J li
530 511 13 00	16	127.00	\$0.0383	\$4.86	Rollins Frank D Marital Trust 12-02-86
530 511 14 00	16	60.00	\$0.0383	\$2.30	Schmitt Cheryl Family Trust 10-05-90
530 511 15 00	16	60.00	\$0.0383	\$2.30	Woodall Robert Family Trust
530 511 16 00	16	60.00	\$0.0383	\$2.30	Jonelis Matthew J
530 511 17 00	16	60.00	\$0.0383	\$2.30	Ramos Nurberta A Tr (Dcsd)
530 511 18 00	16	60.00	\$0.0383	\$2.30	Naslund Eric&Susan
530 511 19 00	16	60.00	\$0.0383	\$2.30	Hawk Timothy L
530 511 20 00	16	60.00	\$0.0383	\$2.30	Keary James T Trust 08-27-08
530 511 21 00	16	60.00	\$0.0383	\$2.30	Boyea Family Trust 12-11-03
530 511 22 00	16	100.00	\$0.0383	\$3.82	Hinrichs James M&Perrone-Hinrichs Susan
530 512 01 00	16	122.00	\$0.0383	\$4.66	Holcman Alejandro&Dotson Steffanie
530 512 02 00	16	60.00	\$0.0383	\$2.30	Porter Family Trust 09-11-91
530 512 03 00	16	50.00	\$0.0383	\$1.92	Gallagher Revocable Family Trust 12-22-87
530 512 04 00	16	55.00	\$0.0383	\$2.10	Boyce Robert&Schaefer Laura
530 512 05 00	16	60.00	\$0.0383	\$2.30	Somes Mark G
530 512 06 00	16	60.00	\$0.0383	\$2.30	Kuhlmann Family Trust 12-02-98
530 512 07 00	16	60.00	\$0.0383	\$2.30	Donnellan Anne M
530 512 08 00	16	60.00	\$0.0383	\$2.30	Walker Carolyn L Trust 07-24-96
530 512 09 00	16	60.00	\$0.0383	\$2.30	Bishop Mary I S
530 512 10 00	16	70.00	\$0.0383	\$2.68	Mcvay Elaine K
530 512 11 00	16	100.00	\$0.0383	\$3.82	Anderson Family Trust 01-05-05
530 512 12 00	16	60.00	\$0.0383	\$2.30	Bigge Joan C Living Trust 11-12-97
530 512 13 00	16	60.00	\$0.0383	\$2.30	Luther Family Trust B 08-29-89
530 512 14 00	16	60.00	\$0.0383	\$2.30	Johnson William A Jr
530 512 15 00	16	60.00	\$0.0383	\$2.30	Kuhlmann Family Trust 12-02-98
530 512 16 00	16	60.00	\$0.0383	\$2.30	Hagan P K Trust 04-19-95
530 512 17 00	16	60.00	\$0.0383	\$2.30	Hashas Family Trust 11-05-10
530 512 18 00	16	122.00	\$0.0383	\$4.66	Wolff Family Exempt Residual 1989 Trust 11-15-89
530 521 01 00	16	50.00	\$0.0383	\$1.92	Harden Hubert B Jr&Nancy F Trust 04-23-80
530 521 02 00	16	50.00	\$0.0383	\$1.92	Ballinger Robert K&Clara B
530 521 03 00	16	50.00	\$0.0383	\$1.92	Albrecht Family Revocable Turst 03-22-93
530 521 04 00	16	50.00	\$0.0383	\$1.92	Bettis Harold E Trust 03-08-05

EXHIBIT C - Assessment Roll (Fiscal Year 2015)
Street Light District No. 1 Maintenance Assessment District

Parcel Number	Sub-District Number	Lineal Front Footage (LFF)	Unit Cost (\$/LFF)	FY 2015 ⁽¹⁾ Assessment	Owner Name
530 521 05 00	16	50.00	\$0.0383	\$1.92	Thomas Gregory S&Rachel P Revocable Family Living Trust 11-04
530 521 06 00	16	50.00	\$0.0383	\$1.92	Roberts Ronald S Trust 11-24-09
530 521 07 00	16	50.00	\$0.0383	\$1.92	Reynolds Family Trust 10-18-99
530 521 08 00	16	50.00	\$0.0383	\$1.92	Pitts Steven G&Charon F
530 521 09 00	16	50.00	\$0.0383	\$1.92	Heritage Family Trust 01-05-93
530 521 10 00	16	50.00	\$0.0383	\$1.92	Perry Stephen&Vicki Trust 12-18-12
530 521 11 00	16	50.00	\$0.0383	\$1.92	Morrow Family Trust 04-21-05
530 521 12 00	16	50.00	\$0.0383	\$1.92	Heramb Brian I&Debra A
530 521 13 00	16	50.00	\$0.0383	\$1.92	Peterson Trust 03-03-06
530 521 24 00	16	50.00	\$0.0383	\$1.92	Pate Family 2008 Trust 05-02-08
530 522 01 00	16	50.00	\$0.0383	\$1.92	Plain Vera A Tr
530 522 12 00	16	50.00	\$0.0383	\$1.92	Valente Family Revocable Living Trust 03-18-93
530 522 13 00	16	50.00	\$0.0383	\$1.92	Cowan Scott D Trust 02-14-12
530 522 22 00	16	50.00	\$0.0383	\$1.92	Patel Bhavesh&Versha
531 010 01 00	16	120.00	\$0.0383	\$4.60	Patterson Family Trust 05-25-10
531 010 02 00	16	85.00	\$0.0383	\$3.26	Lesage Bernard&Joan Family Trust
531 010 03 00	16	80.00	\$0.0383	\$3.06	Scanlon Robert
531 010 04 00	16	80.00	\$0.0383	\$3.06	Street James R&Judith W
531 010 05 00	16	120.00	\$0.0383	\$4.60	Graf Donald V&Mary L M
531 020 01 00	16	63.00	\$0.0383	\$2.40	Knutson Ashley R
531 020 02 00	16	64.00	\$0.0383	\$2.44	Kastner Trust 11-08-06
531 020 03 00	16	64.00	\$0.0383	\$2.44	Baker Family Trust 10-02-98
531 020 04 00	16	64.00	\$0.0383	\$2.44	Cunningham Thomas&Feuille-Cunningham Jane
531 020 05 00	16	64.00	\$0.0383	\$2.44	Panousopoulos Constantine T
531 020 06 00	16	64.00	\$0.0383	\$2.44	Rasdal Family Trust 12-10-96
531 020 07 00	16	64.00	\$0.0383	\$2.44	Overton Family Trust 05-04-94
531 020 08 00	16	64.00	\$0.0383	\$2.44	Livermore Kurt S&Sarah
531 020 09 00	16	60.00	\$0.0383	\$2.30	Hayes Corby D Revocable 2005 Trust 11-23-05
531 020 10 00	16	60.00	\$0.0383	\$2.30	Tadder Family Trust 03-11-04
531 020 11 00	16	60.00	\$0.0383	\$2.30	Holasek Family Trust 09-20-06
531 020 12 00	16	100.00	\$0.0383	\$3.82	Buss Paul A&Britton L
531 020 13 00	16	158.00	\$0.0383	\$6.04	Katz Lawrence&Finch Carolina
531 020 14 00	16	80.00	\$0.0383	\$3.06	Malachowski Family Trust 05-16-00
531 020 15 00	16	80.00	\$0.0383	\$3.06	Royster Robert O Living Trust 02-04-08
531 020 16 00	16	72.00	\$0.0383	\$2.76	Tenenhaus Malka
531 020 17 00	16	72.00	\$0.0383	\$2.76	Alderfer Lawrence B&Johnson Geraldine Ann
531 020 18 00	16	72.00	\$0.0383	\$2.76	Stevens Family Trust 3 04-23-07
531 020 23 00	16	90.00	\$0.0383	\$3.44	Briggs Gerald R Trust 08-23-11
531 020 24 00	16	50.00	\$0.0383	\$1.92	Willgoss Survivors Trust 06-30-08
531 030 01 00	16	133.00	\$0.0383	\$5.08	Bailey Steven L&Jonni M
531 030 03 00	16	61.00	\$0.0383	\$2.34	Mandeville Marguerite C
531 030 04 00	16	75.00	\$0.0383	\$2.86	Rone Thomas M Trust 11-10-04
531 030 05 00	16	60.00	\$0.0383	\$2.30	Romero Richard&Rossell Diane
531 030 06 00	16	60.00	\$0.0383	\$2.30	Rohr Family Trust 3 10-29-97
531 030 07 00	16	60.00	\$0.0383	\$2.30	Ueland Arnulf T&Susan
531 030 08 00	16	60.00	\$0.0383	\$2.30	Thomas Matthew M
531 030 09 00	16	60.00	\$0.0383	\$2.30	Werve Family Trust 08-20-01
531 030 10 00	16	120.00	\$0.0383	\$4.60	Voss Edward C Iii&Gabrielle
531 030 11 00	16	120.00	\$0.0383	\$4.60	Spangler Robert L
531 030 12 00	16	123.00	\$0.0383	\$4.70	Murphy Leo A&Janet H Family Trust 04-23-96

EXHIBIT C - Assessment Roll (Fiscal Year 2015)
Street Light District No. 1 Maintenance Assessment District

Parcel Number	Sub-District Number	Lineal Front Footage (LFF)	Unit Cost (\$/LFF)	FY 2015 ⁽¹⁾ Assessment	Owner Name
531 030 13 00	16	124.00	\$0.0383	\$4.74	Carter Travis P&Ashlyn M
531 030 14 00	16	126.00	\$0.0383	\$4.82	Noirez Joyce I Trust 02-13-10
531 030 15 00	16	141.00	\$0.0383	\$5.40	Griffith Trust 09-01-88
531 030 16 00	16	62.00	\$0.0383	\$2.36	Mohler Christy R
531 041 01 00	16	110.00	\$0.0383	\$4.20	Vicino Family Survivors 1999 Trust
531 041 02 00	16	128.00	\$0.0383	\$4.90	Cole Nicholas A&Hannah J
531 041 03 00	16	135.00	\$0.0383	\$5.16	Heredia Family Trust 06-21-02
531 041 04 00	16	59.00	\$0.0383	\$2.26	Blackmar Trust 05-23-13
531 041 05 00	16	71.00	\$0.0383	\$2.72	Kunsa Family 1981 Trust 04-07-81
531 041 06 00	16	65.00	\$0.0383	\$2.48	Ellison Charles E Iii&Joyce M Revocable 1992 Trust 11-10-92
531 041 07 00	16	60.00	\$0.0383	\$2.30	Painter Family Trust 01-17-01
531 041 08 00	16	70.00	\$0.0383	\$2.68	Bernhardt April M
531 041 09 00	16	65.00	\$0.0383	\$2.48	Tadlock Matthew D&Reardon Jacqueline M
531 042 01 00	16	159.00	\$0.0383	\$6.08	Lisenko Anthony&Rose H Revocable 1995 Trust 11-01-95
531 042 02 00	16	123.00	\$0.0383	\$4.70	Hawkins Mary J Trust 09-26-86
531 042 03 00	16	123.00	\$0.0383	\$4.70	Greaves Revocable Family Trust
531 042 04 00	16	123.00	\$0.0383	\$4.70	Baker Thomas D&Cory S
531 042 05 00	16	60.00	\$0.0383	\$2.30	Pool Family Trust 07-03-07
531 042 06 00	16	60.00	\$0.0383	\$2.30	Fenton Trust 06-07-90
531 051 01 00	16	120.00	\$0.0383	\$4.60	Barrera Raymond C&Dorado-Barrera Martha
531 051 02 00	16	60.00	\$0.0383	\$2.30	Schricker Frederic W&Mary E Trust 07-24-98
531 051 03 00	16	60.00	\$0.0383	\$2.30	Tippie Family Trust 04-12-96
531 051 04 00	16	69.00	\$0.0383	\$2.64	Accomazzo Family Trust 10-31-06
531 051 05 00	16	78.00	\$0.0383	\$2.98	Heying Kenneth&Julie
531 051 06 00	16	60.00	\$0.0383	\$2.30	Purbaugh Anthony S&Pamela S
531 051 07 00	16	60.00	\$0.0383	\$2.30	Carter Family Trust 03-22-12
531 051 09 00	16	70.00	\$0.0383	\$2.68	Roberts Michael&Traci
531 051 10 00	16	145.00	\$0.0383	\$5.54	Crawford Michael A&Suzanne Family Trust 06-19-08
531 052 01 00	16	65.00	\$0.0383	\$2.48	Wilson Real Estate Investments
531 052 02 00	16	60.00	\$0.0383	\$2.30	Balastrieri Family Living Trust 03-21-01
531 052 03 00	16	60.00	\$0.0383	\$2.30	Bond Revocable Living 2011 Trust 08-18-11
531 052 04 00	16	60.00	\$0.0383	\$2.30	Sheppard David Family Trust 02-11-92
531 052 05 00	16	60.00	\$0.0383	\$2.30	Winkie Mark&Susan
531 052 06 00	16	60.00	\$0.0383	\$2.30	Kokeas Chris L Jr Trust 03-27-03
531 052 07 00	16	60.00	\$0.0383	\$2.30	Maxon Alin A Living Trust 01-08-03
531 052 08 00	16	60.00	\$0.0383	\$2.30	Liotta Zulema I Tr
531 052 09 00	16	60.00	\$0.0383	\$2.30	Simoncini Family Trust 06-20-06
531 052 10 00	16	60.00	\$0.0383	\$2.30	Brooker Michael L
531 052 11 00	16	60.00	\$0.0383	\$2.30	Imlay Family Trust 08-05-05
531 052 12 00	16	103.00	\$0.0383	\$3.94	Murdock Revocable Trust 03-26-04
531 060 01 00	16	60.00	\$0.0383	\$2.30	Crakes James&Ailene Family Trust 11-16-01
531 060 02 00	16	60.00	\$0.0383	\$2.30	Gillespie Mary M <Aka Gillespie Mary>
531 060 03 00	16	60.00	\$0.0383	\$2.30	Valente William L Revocable Trust 11-03-05
531 060 04 00	16	60.00	\$0.0383	\$2.30	Macklem Living Revocable Trust 09-23-97
531 060 05 00	16	60.00	\$0.0383	\$2.30	Rahilly Daniel J Trust 11-22-00
531 060 06 00	16	60.00	\$0.0383	\$2.30	November Richard Tr
531 060 07 00	16	60.00	\$0.0383	\$2.30	Accomazzo Family Trust 10-31-06
531 060 08 00	16	60.00	\$0.0383	\$2.30	Boysen Branden P
531 060 09 00	16	60.00	\$0.0383	\$2.30	Loudermilk Mary H Separate Property Trust 03-06-13
531 060 10 00	16	72.00	\$0.0383	\$2.76	Wilks W E Family Trust 09-01-92

EXHIBIT C - Assessment Roll (Fiscal Year 2015)
Street Light District No. 1 Maintenance Assessment District

Parcel Number	Sub-District Number	Lineal Front Footage (LFF)	Unit Cost (\$/LFF)	FY 2015 ⁽¹⁾ Assessment	Owner Name
531 060 11 00	16	77.00	\$0.0383	\$2.94	Foley Kevin G&Jaent Michelle S
531 060 12 00	16	60.00	\$0.0383	\$2.30	Wolfe John H
531 060 13 00	16	60.00	\$0.0383	\$2.30	Sobel Peter R Trust 05-24-07
531 060 14 00	16	60.00	\$0.0383	\$2.30	Gjerset George F
531 060 15 00	16	60.00	\$0.0383	\$2.30	Weisbrod Steven&Claire Trust B 09-20-84
531 060 16 00	16	60.00	\$0.0383	\$2.30	Ferreira Alvaro&Pulqueria Trust 3 05-09-79
531 060 17 00	16	60.00	\$0.0383	\$2.30	Meyer Robert S&Kari L
531 060 18 00	16	60.00	\$0.0383	\$2.30	Rose Steven C&Andrea P
531 060 19 00	16	60.00	\$0.0383	\$2.30	Cavanagh Nina Trust 12-17-96
531 060 20 00	16	60.00	\$0.0383	\$2.30	Stroud Michael A&Danielle R
531 071 01 00	16	140.00	\$0.0383	\$5.36	Sullivan Family Trust 12-31-98
531 071 02 00	16	140.00	\$0.0383	\$5.36	Colahan Family Bypass Trust 03-15-01
531 071 03 00	16	140.00	\$0.0383	\$5.36	Medina Revocable Trust 12-08-04
531 071 04 00	16	140.00	\$0.0383	\$5.36	Caudill Trust 07-28-98
531 071 06 00	16	140.00	\$0.0383	\$5.36	Barrett Family 92 Trust 02-18-00
531 071 07 00	16	140.00	\$0.0383	\$5.36	Cannavino Christopher R&Danna L
531 072 01 00	16	126.00	\$0.0383	\$4.82	Gietzen Family Trust 09-04-03
531 072 02 00	16	60.00	\$0.0383	\$2.30	Penrose Family Trust 04-19-99
531 072 03 00	16	60.00	\$0.0383	\$2.30	Barilotti D Craig&Ingram Camilla L
531 072 04 00	16	60.00	\$0.0383	\$2.30	Smith S A&E C Family Trust
531 072 05 00	16	60.00	\$0.0383	\$2.30	Mcgraw Laura B Revocable Living Trust 07-08-02
531 072 06 00	16	60.00	\$0.0383	\$2.30	Hoff Family Revocable Trust 06-01-95
531 072 07 00	16	60.00	\$0.0383	\$2.30	Urbon Peter&Julie
531 072 10 00	16	62.00	\$0.0383	\$2.36	Groark James C&Katherine A Trs
531 072 11 00	16	145.00	\$0.0383	\$5.54	Horwitz Family Trust 04-03-90
531 072 12 00	16	145.00	\$0.0383	\$5.54	Caudill Trust 07-28-98
531 072 13 00	16	162.00	\$0.0383	\$6.20	Eves John&Linda Living Trust 11-02-04
531 072 14 00	16	117.00	\$0.0383	\$4.48	Chillas Jonathon H
531 072 15 00	16	73.00	\$0.0383	\$2.80	Vining Frances H
531 072 16 00	16	119.00	\$0.0383	\$4.56	Kennedy Trust 11-08-07
531 072 17 00	16	115.00	\$0.0383	\$4.40	Townsend John H&Susan E Trust 03-31-01
531 072 18 00	16	110.00	\$0.0383	\$4.20	Feldman Gary D
531 072 19 00	16	146.00	\$0.0383	\$5.58	Newbern William&Nora Family Trust 09-04-81
531 072 20 00	16	60.00	\$0.0383	\$2.30	Douglas Everett
531 072 21 00	16	60.00	\$0.0383	\$2.30	Lee Vernon S&Martha L
531 072 22 00	16	60.00	\$0.0383	\$2.30	Seymour John F Iii&Kathlene K Family Trust 02-07-03
531 072 23 00	16	60.00	\$0.0383	\$2.30	Beach Richard J Trust 11-22-99
531 072 24 00	16	60.00	\$0.0383	\$2.30	Koehler Ursula M Personal Residence Trust 12-29-12
531 072 25 00	16	60.00	\$0.0383	\$2.30	Koehler Ursula M 11-24-87 Tr
531 072 26 00	16	60.00	\$0.0383	\$2.30	Frey John R Trust 11-04-93
531 072 27 00	16	60.00	\$0.0383	\$2.30	Gillette Tom&Melanie Family Trust 03-02-05
531 072 28 00	16	60.00	\$0.0383	\$2.30	Shirley Stephen L&Maresca Joan M
531 072 31 00	16	68.00	\$0.0383	\$2.60	Kovtun Karolyn
531 072 32 00	16	62.00	\$0.0383	\$2.36	Furlan Sebastien Trust 06-03-08
531 081 01 00	16	120.00	\$0.0383	\$4.60	Undesser Inge A Trust Of 1994
531 081 02 00	16	64.00	\$0.0383	\$2.44	E W M S S M Family Trust 03-14-12
531 081 03 00	16	62.00	\$0.0383	\$2.36	Ybarrola Family Trust 09-13-04
531 081 04 00	16	62.00	\$0.0383	\$2.36	Wyatt William B&Jill
531 081 05 00	16	62.00	\$0.0383	\$2.36	Ryan Family Partnership L P
531 081 06 00	16	62.00	\$0.0383	\$2.36	Park Richard H

EXHIBIT C - Assessment Roll (Fiscal Year 2015)
Street Light District No. 1 Maintenance Assessment District

Parcel Number	Sub-District Number	Lineal Front Footage (LFF)	Unit Cost (\$/LFF)	FY 2015 ⁽¹⁾ Assessment	Owner Name
531 081 07 00	16	62.00	\$0.0383	\$2.36	Morales Richard A
531 081 08 00	16	62.00	\$0.0383	\$2.36	Devine Darrel W
531 081 09 00	16	62.00	\$0.0383	\$2.36	Pereira Antonio&Mary F Family Living Trust 05-28-96
531 081 10 00	16	62.00	\$0.0383	\$2.36	Paksima Ali
531 081 11 00	16	62.00	\$0.0383	\$2.36	Mudgett Peter M 12-14-12
531 081 12 00	16	62.00	\$0.0383	\$2.36	Rosengrant Rose Revocable Living Trust 03-22-96
531 081 13 00	16	62.00	\$0.0383	\$2.36	Loewer Christopher J&Andrea R
531 081 14 00	16	62.00	\$0.0383	\$2.36	Mihilli Zef&Sawangpoki Maneerat
531 081 15 00	16	62.00	\$0.0383	\$2.36	Siegel Dolores E
531 081 16 00	16	77.00	\$0.0383	\$2.94	Amstadt Ervin C
531 081 18 00	16	61.00	\$0.0383	\$2.34	Gonnerman John D Family Trust 04-23-07
531 081 19 00	16	61.00	\$0.0383	\$2.34	Dawson Alejandra Tr
531 081 20 00	16	61.00	\$0.0383	\$2.34	Innis Family Trust 09-20-13
531 081 21 00	16	61.00	\$0.0383	\$2.34	Haring Family Trust 02-16-10
531 081 22 00	16	61.00	\$0.0383	\$2.34	Davies Michael J
531 081 23 00	16	61.00	\$0.0383	\$2.34	Soultrust 08-01-11
531 081 24 00	16	61.00	\$0.0383	\$2.34	Campbell Dallas S&Mary E 2011 Trust 05-24-11
531 081 25 00	16	61.00	\$0.0383	\$2.34	Rainer Ray N&Joy C
531 081 26 00	16	61.00	\$0.0383	\$2.34	Gavin Michael J 1996 Trust 08-23-96
531 081 27 00	16	64.00	\$0.0383	\$2.44	Kyle John&Sharon Family Trust 05-05-06
531 081 28 00	16	120.00	\$0.0383	\$4.60	Luz Mary S Trust 05-14-04
531 081 29 00	16	77.89	\$0.0383	\$2.98	Tyler Mark A&Sedgwick Karen L Trust 12-13-01
531 081 30 00	16	61.11	\$0.0383	\$2.34	Tyler Mark A&Sedgwick Karen L Trust 12-13-01
531 082 01 00	16	120.00	\$0.0383	\$4.60	Mccleary Family Trust 10-15-93
531 082 02 00	16	64.00	\$0.0383	\$2.44	Hicks Family Trust 09-19-97
531 082 03 00	16	59.00	\$0.0383	\$2.26	Down Francis H&Deni S Family Trust 12-22-95
531 082 04 00	16	66.00	\$0.0383	\$2.52	Adams Mark H&Julie
531 082 05 00	16	62.00	\$0.0383	\$2.36	Berkenstadt Family Trust 02-14-98
531 082 06 00	16	62.00	\$0.0383	\$2.36	Tomassi Marco&Tracy Trust 04-30-12
531 082 07 00	16	62.00	\$0.0383	\$2.36	Goodman Herbert E&Kathryn R Family Trust 08-25-99
531 082 08 00	16	62.00	\$0.0383	\$2.36	Huber Julie F
531 082 09 00	16	62.00	\$0.0383	\$2.36	Snow Olga D
531 082 10 00	16	95.00	\$0.0383	\$3.64	Harvey Family Trust A 11-13-79
531 082 11 00	16	107.00	\$0.0383	\$4.10	Vandenhelder Theo B M&Wendy J
531 082 12 00	16	120.00	\$0.0383	\$4.60	Matchinske Megan M
531 082 13 00	16	64.00	\$0.0383	\$2.44	Colonell Survivors Trust 04-24-87
531 082 14 00	16	60.00	\$0.0383	\$2.30	Hemmi Jason&Dina
531 082 15 00	16	60.00	\$0.0383	\$2.30	Leer Jack&Megan Revocable Trust 01-21-08
531 082 16 00	16	60.00	\$0.0383	\$2.30	Gaber Mary V Tr (Dcsd)
531 082 17 00	16	60.00	\$0.0383	\$2.30	Eastley Gary A&Tammy L
531 082 18 00	16	60.00	\$0.0383	\$2.30	Ellis Dorothy W Revocable Trust 08-06-99
531 082 19 00	16	60.00	\$0.0383	\$2.30	Mellon Robert J&Ana R Living Trust 07-24-96
531 082 20 00	16	77.00	\$0.0383	\$2.94	Solberg Darryl O&Rita H
531 091 01 00	16	60.00	\$0.0383	\$2.30	Widholm Vance M
531 091 02 00	16	60.00	\$0.0383	\$2.30	Infante Kathryn M
531 091 03 00	16	60.00	\$0.0383	\$2.30	Jones James W Iii&Heather M
531 091 04 00	16	60.00	\$0.0383	\$2.30	Swisher Ruth E Trust 04-10-03
531 091 05 00	16	35.00	\$0.0383	\$1.34	Jonas Kirby
531 091 06 00	16	60.00	\$0.0383	\$2.30	Glanville&Bose Living Trust 01-07-11
531 091 07 00	16	60.00	\$0.0383	\$2.30	Gann Family Credit Shelter Trust 03-07-91

EXHIBIT C - Assessment Roll (Fiscal Year 2015)
Street Light District No. 1 Maintenance Assessment District

Parcel Number	Sub-District Number	Lineal Front Footage (LFF)	Unit Cost (\$/LFF)	FY 2015 ⁽¹⁾ Assessment	Owner Name
531 091 08 00	16	60.00	\$0.0383	\$2.30	Magellan Trust 12-17-03
531 091 09 00	16	60.00	\$0.0383	\$2.30	Baskette Michael J&Alicia C
531 091 10 00	16	97.00	\$0.0383	\$3.72	Folck Carolyn Tr
531 091 11 00	16	84.00	\$0.0383	\$3.22	Park Richard
531 091 12 00	16	70.00	\$0.0383	\$2.68	Arellano Antonio&Maria T
531 092 01 00	16	24.00	\$0.0383	\$0.92	Lorch Family Trust 08-01-94 (Marital)
531 092 02 00	16	70.00	\$0.0383	\$2.68	Holmes Family Trust 10-24-96
531 092 03 00	16	60.00	\$0.0383	\$2.30	Block John W&Marjorie
531 092 04 00	16	70.00	\$0.0383	\$2.68	Rickards John W Tr&Rickards Mary L Tr
531 092 05 00	16	60.00	\$0.0383	\$2.30	Adams Patricia A Trust 12-12-02
531 092 06 00	16	60.00	\$0.0383	\$2.30	Nytko Steven D&Jami R
531 092 07 00	16	60.00	\$0.0383	\$2.30	Treadwell Family Trust 11-27-08
531 092 08 00	16	120.00	\$0.0383	\$4.60	Matthews Family Trust 07-15-09
531 101 01 00	16	79.00	\$0.0383	\$3.02	Chubbuck Decedents Trust 01-28-92
531 101 02 00	16	140.00	\$0.0383	\$5.36	Bicknell Stuart C&Lois J Trs
531 101 03 00	16	79.00	\$0.0383	\$3.02	Teles Family Trust 04-03-98
531 101 04 00	16	60.00	\$0.0383	\$2.30	Smith Family Trust 03-26-93
531 101 05 00	16	80.00	\$0.0383	\$3.06	Mckenzie Joseph A&Kathryn E
531 102 01 00	16	80.00	\$0.0383	\$3.06	Kuhn Dennis M&Laura P Trust 09-19-02
531 102 07 00	16	173.00	\$0.0383	\$6.62	Souza Florinda N Tr
531 102 08 00	16	137.00	\$0.0383	\$5.24	Hunt Thomas B&Ruth A Trs
531 102 09 00	16	60.00	\$0.0383	\$2.30	Mcdonnell Michael B&Deborah
531 102 10 00	16	60.00	\$0.0383	\$2.30	Bernal Alexander
531 102 11 00	16	60.00	\$0.0383	\$2.30	Becker Matthew A&Kelly M
531 102 12 00	16	60.00	\$0.0383	\$2.30	Goldrich Thomas W Jr&Kay M
531 102 13 00	16	60.00	\$0.0383	\$2.30	Bradaric Matthew W Trust 04-04-11
531 102 14 00	16	70.00	\$0.0383	\$2.68	Armijo Chris T&Kei Mei C
531 102 15 00	16	80.00	\$0.0383	\$3.06	Haynes David E&Lissa D
531 102 16 00	16	70.00	\$0.0383	\$2.68	Jones Family Trust 09-24-99
531 102 17 00	16	75.00	\$0.0383	\$2.86	Poole Ingrid N
531 103 01 00	16	120.00	\$0.0383	\$4.60	Ketner Philip E&Antoinette
531 103 02 00	16	63.00	\$0.0383	\$2.40	Zipp Daniel E&Rebecca F
531 103 03 00	16	63.00	\$0.0383	\$2.40	Wageman Family 2005 Trust 07-01-05
531 103 04 00	16	63.00	\$0.0383	\$2.40	Fraunces Michael G&Sara M
531 103 05 00	16	63.00	\$0.0383	\$2.40	Chambers Ned H&Anne M
531 103 06 00	16	63.00	\$0.0383	\$2.40	Wilkie Trust 02-27-04
531 103 07 00	16	64.00	\$0.0383	\$2.44	Tonnesen Per&Jessica
531 103 08 00	16	120.00	\$0.0383	\$4.60	Macalos Michael W&Jodie M
531 103 09 00	16	80.00	\$0.0383	\$3.06	Ruff Family Trust 11-30-10
531 103 10 00	16	60.00	\$0.0383	\$2.30	Lai Marilyn Tr
531 103 11 00	16	60.00	\$0.0383	\$2.30	Stokkel Joost&Lengwenus Sanne
531 103 12 00	16	100.00	\$0.0383	\$3.82	Miller David M Jr Revocable Trust 06-22-01
531 103 13 00	16	60.00	\$0.0383	\$2.30	Muldoon Michael&Jeannie Family Trust 09-28-11
531 103 14 00	16	60.00	\$0.0383	\$2.30	Weissberg-Redman Family Trust 05-24-90
531 103 15 00	16	60.00	\$0.0383	\$2.30	Mccosker Duncan E
531 103 16 00	16	60.00	\$0.0383	\$2.30	Rea Richard D&Veronica
531 103 17 00	16	57.00	\$0.0383	\$2.18	Dorgan Michael J&Patricia A
531 103 18 00	16	95.00	\$0.0383	\$3.64	Horwitz Family Revocable Trust 10-05-95
531 103 19 00	16	90.00	\$0.0383	\$3.44	Jefferson Trust 09-13-13
531 103 20 00	16	115.00	\$0.0383	\$4.40	Noe Daniel W&Augustina R

EXHIBIT C - Assessment Roll (Fiscal Year 2015)
Street Light District No. 1 Maintenance Assessment District

Parcel Number	Sub-District Number	Lineal Front Footage (LFF)	Unit Cost (\$/LFF)	FY 2015 ⁽¹⁾ Assessment	Owner Name
531 431 02 00	16	60.00	\$0.0383	\$2.30	Weneta James R&Maureen
531 431 03 00	16	60.00	\$0.0383	\$2.30	Mendoza Family Trust 09-29-98
531 431 04 00	16	60.00	\$0.0383	\$2.30	Root Family Trust 08-27-03
531 431 05 00	16	60.00	\$0.0383	\$2.30	Smith William Osborne&Mildred Elise Family Trust 02-04-95
531 431 06 00	16	60.00	\$0.0383	\$2.30	Whitted Family Trust 07-18-92
531 431 07 00	16	60.00	\$0.0383	\$2.30	Johnson Edwin&Renate 2004 Trust 01-14-04
531 431 08 00	16	60.00	\$0.0383	\$2.30	Willis Eric N&Shelosky Barbara J
531 431 09 00	16	60.00	\$0.0383	\$2.30	Grenis Thomas S&Palma Charry L
531 431 10 00	16	60.00	\$0.0383	\$2.30	Wintemute Mitchell R&Karen M
531 431 11 00	16	60.00	\$0.0383	\$2.30	Herschman Henry&Maria 2008 Trust 08-20-08
531 440 01 00	16	85.00	\$0.0383	\$3.26	Buck&Walden Family Trust 10-25-06
531 440 09 00	16	57.00	\$0.0383	\$2.18	Oberine Kevin P&Jill L
531 440 10 00	16	61.00	\$0.0383	\$2.34	M G H Properties L L C
531 440 11 00	16	60.00	\$0.0383	\$2.30	Rydell Daniel&Vicki 2002 Trust 07-09-02
531 500 02 00	16	660.00	\$0.0383	\$25.28	San Diego Unified School District
531 511 01 00	16	90.00	\$0.0383	\$3.44	Kukiolono Trust 10-03-90
531 511 02 00	16	70.00	\$0.0383	\$2.68	Power Robert D&Linda S Revocable Living Trust 03-04-04
531 511 03 00	16	70.00	\$0.0383	\$2.68	Jorgensen Family Trust 12-19-01
531 512 01 00	16	65.00	\$0.0383	\$2.48	Sanders Family Trust 3 10-13-82
531 512 02 00	16	55.00	\$0.0383	\$2.10	Worley Joseph C&Gayle A Revocable Trust
531 512 03 00	16	55.00	\$0.0383	\$2.10	Ideker Trey
531 512 04 00	16	55.00	\$0.0383	\$2.10	Bowen Robert
531 531 01 00	16	20.00	\$0.0383	\$0.76	Francisco Jose F
531 532 01 00	16	77.00	\$0.0383	\$2.94	Alsbaugh George A&Sibet H
531 532 02 00	16	50.00	\$0.0383	\$1.92	Souza Renee&Joaquin Trust 11-12-06
531 532 03 00	16	50.00	\$0.0383	\$1.92	Schnoor Anderson Family Trust 07-15-03
531 532 04 00	16	50.00	\$0.0383	\$1.92	Garrett Survivors Trust 10-15-81
531 532 05 00	16	50.00	\$0.0383	\$1.92	Shrader Barbara M Trust
531 532 06 00	16	50.00	\$0.0383	\$1.92	Tsujino Sabuomaru&Yoshiko Revocable 2004 Trust 11-17-04
531 532 07 00	16	50.00	\$0.0383	\$1.92	Hendrickson Lief M
531 532 08 00	16	50.00	\$0.0383	\$1.92	Faucher Todd H&Jill M
531 532 09 00	16	50.00	\$0.0383	\$1.92	Gotwald Frederick L Trust 07-23-02
531 532 10 00	16	50.00	\$0.0383	\$1.92	Herbert Paul&Hallie
531 532 11 00	16	50.00	\$0.0383	\$1.92	Ling Aaron Hing-Wah Sole&Separate Property Trust 06-16-99
531 532 12 00	16	85.00	\$0.0383	\$3.26	Desanti Teresa Trust 05-27-93
SUBTOTAL 16		75,123.96	-	\$2,876.94	
348 100 02 01	17	12.00	\$0.6401	\$7.68	Mcmain Albert T Jr Family Trust 04-20-11
348 100 02 02	17	12.00	\$0.6401	\$7.68	Orona Bruce
348 100 02 03	17	12.00	\$0.6401	\$7.68	Mccord Jack T Trust 08-28-78
348 100 02 04	17	12.00	\$0.6401	\$7.68	Seigal Linda M
348 100 02 05	17	12.00	\$0.6401	\$7.68	Hoffman Dyanne M 2006 Trust 03-14-06
348 100 02 06	17	12.00	\$0.6401	\$7.68	Driscoll John R&Mary A
348 100 02 07	17	12.00	\$0.6401	\$7.68	Moore Elaine M
348 100 02 08	17	12.00	\$0.6401	\$7.68	Chang Yu An&Liu Shu Yuan
348 100 02 09	17	12.00	\$0.6401	\$7.68	Ghajari Houman
348 100 02 10	17	12.00	\$0.6401	\$7.68	Riffle Living Trust 06-21-99
348 100 02 11	17	12.00	\$0.6401	\$7.68	Maxwell Jacqueline A
348 100 02 12	17	12.00	\$0.6401	\$7.68	Kroll Charles P&Tammy J
348 100 02 13	17	12.00	\$0.6401	\$7.68	Reese James W
348 100 02 14	17	12.00	\$0.6401	\$7.68	Erickson Mary K

EXHIBIT C - Assessment Roll (Fiscal Year 2015)
Street Light District No. 1 Maintenance Assessment District

Parcel Number	Sub-District Number	Lineal Front Footage (LFF)	Unit Cost (\$/LFF)	FY 2015 ⁽¹⁾ Assessment	Owner Name
348 100 02 15	17	12.00	\$0.6401	\$7.68	Haygood Christopher&Alissa
348 100 02 16	17	12.00	\$0.6401	\$7.68	Revelli Brad A
348 100 02 17	17	12.00	\$0.6401	\$7.68	Tanaka Jerry
348 100 02 18	17	12.00	\$0.6401	\$7.68	Fram Christine
348 100 02 19	17	12.00	\$0.6401	\$7.68	Gardiner Maureen P
348 100 02 20	17	12.00	\$0.6401	\$7.68	Trudell/Reynolds Trust 07-10-00
348 100 02 21	17	12.00	\$0.6401	\$7.68	Janssen David
348 100 02 22	17	12.00	\$0.6401	\$7.68	Lederer Trudy A Living Trust 07-20-99
348 100 02 23	17	12.00	\$0.6401	\$7.68	Fan Wendy Yee-Ting Revocable Trust 06-27-03
348 100 02 24	17	12.00	\$0.6401	\$7.68	Jiang Huijie
348 100 02 25	17	12.00	\$0.6401	\$7.68	Gramatikoff Kosi H&Gramatikova Svetlana
348 100 02 26	17	12.00	\$0.6401	\$7.68	Veltri Living Trust 09-15-00
348 100 02 27	17	12.00	\$0.6401	\$7.68	Fuller Curt D&Louise
348 100 02 28	17	12.00	\$0.6401	\$7.68	Concha Ana M
348 100 02 29	17	12.00	\$0.6401	\$7.68	Virostko Family Trust 04-23-91
348 100 02 30	17	12.00	\$0.6401	\$7.68	Swanstrom John T&Cheryl J
348 100 02 31	17	12.00	\$0.6401	\$7.68	Stalmer John K&Helen
348 100 02 32	17	12.00	\$0.6401	\$7.68	Fishman Nina
348 100 02 33	17	12.00	\$0.6401	\$7.68	Learned Don Trust 07-14-95
348 100 02 34	17	12.00	\$0.6401	\$7.68	Ayazi Anthony
348 100 02 35	17	12.00	\$0.6401	\$7.68	Litvak Sub-Trust B 01-07-93
348 100 02 36	17	12.00	\$0.6401	\$7.68	Sedach Gregory P Family Trust 10-24-13
348 100 02 37	17	12.00	\$0.6401	\$7.68	Kraiman Daniel J&Gross Michelle K
348 100 02 38	17	12.00	\$0.6401	\$7.68	Gerassi Aviram&Falcovitz Yehudit
348 100 02 39	17	12.00	\$0.6401	\$7.68	Hang Tukhang
348 100 02 40	17	12.00	\$0.6401	\$7.68	Arce Engeline R
348 100 02 41	17	12.00	\$0.6401	\$7.68	Covher Michael J&Nancy E
348 100 02 42	17	12.00	\$0.6401	\$7.68	Silva John E
348 100 02 43	17	12.00	\$0.6401	\$7.68	Szumny Eugeniusz
348 100 02 44	17	12.00	\$0.6401	\$7.68	Carter James&Aurora M
348 100 02 45	17	12.00	\$0.6401	\$7.68	Mccord Jack T Trust 08-28-78
348 100 02 46	17	12.00	\$0.6401	\$7.68	Nassar Ghassan
348 100 02 47	17	12.00	\$0.6401	\$7.68	Ward Joseph W&Karen S
348 100 02 48	17	12.00	\$0.6401	\$7.68	Leoni Clare Family Trust 07-16-01
348 100 02 49	17	12.00	\$0.6401	\$7.68	Tsang Gerard N&Jenny L
348 100 02 50	17	12.00	\$0.6401	\$7.68	Strachan Helen Trust 12-10-03
348 100 02 51	17	12.00	\$0.6401	\$7.68	Obenchain Patricia Revocable Trust 08-16-11
348 100 02 52	17	12.00	\$0.6401	\$7.68	Wamba Kolo D&Endamne Alice N
350 022 11 00	17	46.00	\$0.6401	\$29.44	May David Ii-Gloria Trust
350 022 12 00	17	42.00	\$0.6401	\$26.88	Lajolla Colonial Hotel L L C
350 022 13 00	17	106.00	\$0.6401	\$67.84	Lajolla Colonial Hotel L L C
350 032 03 00	17	65.00	\$0.6401	\$41.60	G E C M C 2007-C 1 Prospect Street L P <Lf> Coast Companies L
350 032 09 00	17	112.00	\$0.6401	\$71.68	Sphinx La Jolla Partners L P
350 032 15 00	17	130.00	\$0.6401	\$83.20	1020 Prospect Street Property Owner L L C
350 032 20 00	17	27.00	\$0.6401	\$17.28	American Commercial Equities L L C
350 040 11 00	17	50.00	\$0.6401	\$32.00	Universal Boot Shops
350 040 12 00	17	50.00	\$0.6401	\$32.00	Universal Boot Shops
350 040 14 00	17	50.00	\$0.6401	\$32.00	Wasserman Melvin&Isabelle Trs
350 040 15 00	17	47.00	\$0.6401	\$30.08	Universal Boot Shops
350 040 17 00	17	149.00	\$0.6401	\$95.36	Prospect Hospitality L P

EXHIBIT C - Assessment Roll (Fiscal Year 2015)
Street Light District No. 1 Maintenance Assessment District

Parcel Number	Sub-District Number	Lineal Front Footage (LFF)	Unit Cost (\$/LFF)	FY 2015 ⁽¹⁾ Assessment	Owner Name
350 040 19 00	17	45.00	\$0.6401	\$28.80	Prospect Hospitality L P
350 040 20 00	17	63.00	\$0.6401	\$40.32	La Jolla Inn L L C
350 040 22 00	17	150.00	\$0.6401	\$96.02	La Jolla Financial Building L L C
350 050 06 00	17	51.00	\$0.6401	\$32.64	S G L Holdings L L C
350 050 07 00	17	52.00	\$0.6401	\$33.28	Mission Valley Enterprise Plaza L L C
350 050 09 00	17	57.00	\$0.6401	\$36.48	R A J R
350 050 17 00	17	154.00	\$0.6401	\$98.58	Allison-Zongker L P
350 050 20 00	17	146.00	\$0.6401	\$93.44	1250 Prospect Street L P
350 050 24 00	17	180.00	\$0.6401	\$115.22	Allison-Zongker L P
350 070 17 00	17	57.00	\$0.6401	\$36.48	Tasende Family Survivors Trust 08-26-87
350 070 18 00	17	47.00	\$0.6401	\$30.08	Prospect Street Investments L L C
350 070 19 00	17	52.00	\$0.6401	\$33.28	Rivkin Arthur L&Rivkin Jeannie P Trs <Aka Rivkin Jeanne>
350 070 20 01	17	10.01	\$0.6401	\$6.40	Spencer Family Trust 11-23-99
350 070 20 02	17	10.01	\$0.6401	\$6.40	Middleton Peter T
350 070 20 03	17	10.01	\$0.6401	\$6.40	Bullitt Fay
350 070 20 04	17	10.01	\$0.6401	\$6.40	Bullitt Fay
350 070 20 05	17	10.01	\$0.6401	\$6.40	Bullitt Fay P
350 070 21 00	17	84.00	\$0.6401	\$53.76	Prospect Street Associates
350 070 22 00	17	31.00	\$0.6401	\$19.84	Albukhary Investments Inc
350 070 23 00	17	51.00	\$0.6401	\$32.64	Kristine N Tran D D S Inc
350 070 30 01	17	3.00	\$0.6401	\$1.92	Guss Family Trust
350 070 30 02	17	3.00	\$0.6401	\$1.92	Selznick Brian
350 070 30 03	17	3.00	\$0.6401	\$1.92	Hopkins Family Exempt Trust 07-23-02
350 070 30 04	17	3.00	\$0.6401	\$1.92	Moore Lucy D Trust 11-22-05
350 070 30 05	17	3.00	\$0.6401	\$1.92	Guss David M
350 070 30 06	17	3.00	\$0.6401	\$1.92	Naidu Family Trust 10-03-06
350 070 30 07	17	3.00	\$0.6401	\$1.92	Mccabe Stanley M Family Trust 12-20-07
350 070 30 08	17	3.00	\$0.6401	\$1.92	Kalamaras Peter Revocable Trust 05-27-99
350 070 30 09	17	3.00	\$0.6401	\$1.92	Roboubi Nassereh A Living Trust 03-28-01
350 070 30 10	17	3.00	\$0.6401	\$1.92	Leblanc Richard F Revocable Trust
350 070 30 11	17	3.00	\$0.6401	\$1.92	Green Family Trust 06-06-12
350 070 30 12	17	3.00	\$0.6401	\$1.92	Dronet Gina Revocable Trust 01-01-91
350 070 30 13	17	3.00	\$0.6401	\$1.92	Benzi Alberto 1999 Trust 09-22-99
350 070 30 14	17	3.00	\$0.6401	\$1.92	Eskenazi Leo N Qualified Personal Residence Trust 10-24-12 Et A
350 070 30 15	17	3.00	\$0.6401	\$1.92	Hull Heather Tr
350 070 30 16	17	3.00	\$0.6401	\$1.92	Stanton Thomas B&Alexandra Revocable Trust 01-02-04
350 070 30 17	17	3.00	\$0.6401	\$1.92	Garabedian Garabed
350 070 30 18	17	3.00	\$0.6401	\$1.92	Henson William H&Gwen A
350 070 30 19	17	3.00	\$0.6401	\$1.92	Maffie Cornelius M Trust A 01-12-77
350 070 30 20	17	3.00	\$0.6401	\$1.92	Odegard Sally Family Trust 04-25-06
350 070 30 21	17	3.00	\$0.6401	\$1.92	Grainger-Monsen Maren
350 070 30 22	17	3.00	\$0.6401	\$1.92	Oehler James R
350 070 30 23	17	3.00	\$0.6401	\$1.92	Conklin Family Trust 03-27-02
350 070 30 24	17	3.00	\$0.6401	\$1.92	Sagheb Nina Living Trust 12-30-98
350 070 30 25	17	3.00	\$0.6401	\$1.92	Mitteregger Erik&Caroline
350 070 30 26	17	3.00	\$0.6401	\$1.92	Steinmetz Michael&Cornelia
350 070 30 27	17	3.00	\$0.6401	\$1.92	Shah Trust 12-01-10
350 070 30 28	17	3.00	\$0.6401	\$1.92	Trousedale Jean V Tr
350 070 30 29	17	3.00	\$0.6401	\$1.92	Fisher Bena
350 070 30 30	17	3.00	\$0.6401	\$1.92	Brodard Emmanuelle G M

EXHIBIT C - Assessment Roll (Fiscal Year 2015)
Street Light District No. 1 Maintenance Assessment District

Parcel Number	Sub-District Number	Lineal Front Footage (LFF)	Unit Cost (\$/LFF)	FY 2015 ⁽¹⁾ Assessment	Owner Name
350 070 31 00	17	290.00	\$0.6401	\$185.62	888 Prospect Lj L L C
350 081 01 00	17	138.00	\$0.6401	\$88.32	Huzyak Family Trust 11-30-99
350 081 20 00	17	108.00	\$0.6401	\$69.12	Huzyak Family Trust 11-30-99
350 081 24 00	17	163.00	\$0.6401	\$104.34	United Hansel Inc
350 082 01 00	17	145.00	\$0.6401	\$92.80	Sunset Lending Management L L C
350 082 10 00	17	50.00	\$0.6401	\$32.00	Girard Avenue Lp
350 082 12 00	17	50.00	\$0.6401	\$32.00	Burns Properties Ltd Partnership
350 082 13 00	17	50.00	\$0.6401	\$32.00	Pogapana L P
350 082 14 00	17	50.00	\$0.6401	\$32.00	Sunset Lending Management L L C
350 082 15 00	17	50.00	\$0.6401	\$32.00	Swift Property Co L L C
350 082 16 00	17	25.00	\$0.6401	\$16.00	Tab Mount Corp
350 082 17 00	17	55.00	\$0.6401	\$35.20	Keeney Ludlow&Carol Family Trust 10-03-95
350 082 18 00	17	70.00	\$0.6401	\$44.80	Swift Property Co
350 082 19 00	17	75.00	\$0.6401	\$48.00	Seed Ann P Tr
350 082 20 00	17	94.00	\$0.6401	\$60.16	Lj-Hub4 L L C
350 082 21 00	17	57.00	\$0.6401	\$36.48	Lj-Hub4 L L C
350 082 22 00	17	55.00	\$0.6401	\$35.20	Patz William T Tr
350 082 23 00	17	269.00	\$0.6401	\$172.18	Tab Mount Corp
350 082 24 00	17	38.00	\$0.6401	\$24.32	Corey Family Properties L L C
350 082 25 00	17	38.00	\$0.6401	\$24.32	Corey Family Properties L L C
350 091 01 00	17	185.00	\$0.6401	\$118.42	Groebl John F
350 091 02 00	17	25.00	\$0.6401	\$16.00	Groebl John F
350 091 03 00	17	169.00	\$0.6401	\$108.18	Prospect Limited Partnership <Lf> Rodriguez Abelardo Tr
350 091 04 00	17	35.00	\$0.6401	\$22.40	Tab Mount Corp
350 091 05 00	17	86.00	\$0.6401	\$55.04	Chuharski Family Partnership
350 091 06 00	17	15.00	\$0.6401	\$9.60	Obrien Family Trust 06-15-11
350 091 07 00	17	44.00	\$0.6401	\$28.16	Riverbed Property Enterprises L L C
350 091 08 00	17	22.00	\$0.6401	\$14.08	Library Assn Of La Jolla
350 091 12 00	17	70.00	\$0.6401	\$44.80	T K Plus Property Holding L L C
350 091 15 00	17	52.00	\$0.6401	\$33.28	Clark James&Patricia Family Trust 06-18-98
350 091 16 00	17	280.00	\$0.6401	\$179.22	Wall Street Partners L P
350 091 17 00	17	222.00	\$0.6401	\$142.10	Library Assn Of La Jolla
350 092 04 00	17	53.00	\$0.6401	\$33.92	Prospect Hospitality L P
350 092 05 00	17	47.00	\$0.6401	\$30.08	Prospect Hospitality L P
350 092 07 00	17	50.00	\$0.6401	\$32.00	A G P Herschel Wall Street L P
350 092 10 00	17	71.00	\$0.6401	\$45.44	Zaphnathpaaneah 20C Trust 08-26-96
350 092 11 00	17	145.00	\$0.6401	\$92.80	United States Of America
350 092 17 00	17	150.00	\$0.6401	\$96.02	Hill Alfred D Jr&Gay C Trust
350 092 19 00	17	168.00	\$0.6401	\$107.54	A G P Herschel Wall Street L P
350 092 21 00	17	50.00	\$0.6401	\$32.00	Prospect Development L P
350 092 22 00	17	25.00	\$0.6401	\$16.00	A G P Herschel Wall Street L P
350 092 23 00	17	25.00	\$0.6401	\$16.00	Prospect Hospitality L P
350 100 01 00	17	162.00	\$0.6401	\$103.70	A-440 Enterprises Inc
350 100 02 00	17	58.00	\$0.6401	\$37.12	A-440 Enterprises Inc <Lf> Martin Gilbert J Foundation Charitable
350 100 03 00	17	54.00	\$0.6401	\$34.56	Boyardjian Seta <Aka Marengo Seta>
350 100 04 00	17	51.00	\$0.6401	\$32.64	1241 Prospect Associates
350 100 05 00	17	51.00	\$0.6401	\$32.64	1237 Prospect L P
350 100 06 00	17	51.00	\$0.6401	\$32.64	Hage J Scofield&Bonnie G Family Trust 10-08-02
350 100 24 00	17	54.00	\$0.6401	\$34.56	K T R Family L L C
350 100 29 00	17	146.00	\$0.6401	\$93.44	Torrey Development Corp

EXHIBIT C - Assessment Roll (Fiscal Year 2015)
Street Light District No. 1 Maintenance Assessment District

Parcel Number	Sub-District Number	Lineal Front Footage (LFF)	Unit Cost (\$/LFF)	FY 2015 ⁽¹⁾ Assessment	Owner Name
350 100 32 00	17	35.20	\$0.6401	\$22.52	Zongker Family Trust 01-15-13
350 110 13 00	17	50.00	\$0.6401	\$32.00	Terra La Jolla Properties L L C
350 121 01 00	17	60.00	\$0.6401	\$38.40	Kioutas George P
350 121 04 00	17	51.00	\$0.6401	\$32.64	Crockett Family Trust 06-05-89
350 121 05 00	17	51.00	\$0.6401	\$32.64	Sandborn William J&Kenna A J
350 121 06 00	17	50.00	\$0.6401	\$32.00	Reed Phillip D&Pamela N Family Revocable Inter Vivos Trust 11-3
350 121 11 00	17	51.00	\$0.6401	\$32.64	Helsper Mildred A Tr
350 121 12 00	17	51.00	\$0.6401	\$32.64	Hulsizer Robert&Dorothy Family Trust 08-27-98 Et Al
350 121 14 00	17	50.00	\$0.6401	\$32.00	Young Alice M Trust 11-09-05
350 121 26 01	17	26.00	\$0.6401	\$16.64	Kahler Richard L Trust 09-06-85
350 121 26 02	17	26.00	\$0.6401	\$16.64	Sterne Bobbe Amended&Restated Separated Property Trust 04-0
350 121 26 03	17	26.00	\$0.6401	\$16.64	Kent Survivors Trust 10-10-90
350 121 26 04	17	26.00	\$0.6401	\$16.64	Colby Jonathan T Trust 12-27-10
350 121 29 00	17	94.00	\$0.6401	\$60.16	Hunefeld Family Partnership L P
350 121 30 00	17	53.00	\$0.6401	\$33.92	Galinson Murray L&Elaine Family Trust 04-07-88
350 121 38 00	17	50.25	\$0.6401	\$32.16	Bell Roy M Trust 06-09-94
350 121 39 00	17	50.25	\$0.6401	\$32.16	Allen William J Living Trust II 04-16-04
350 121 41 00	17	0.00	\$0.6401	\$0.00	Binder 1998 Family Living Trust 06-01-98
350 122 01 00	17	145.00	\$0.6401	\$92.80	Russell Richard L
350 122 02 00	17	40.00	\$0.6401	\$25.60	Zbacnik Joseph L&Kathleen M
350 122 03 00	17	43.00	\$0.6401	\$27.52	Turner Jonathan G
350 122 06 00	17	26.00	\$0.6401	\$16.64	Morgan 1995 Trust
350 122 07 00	17	51.00	\$0.6401	\$32.64	Neeley Alison Trust 01-23-97
350 122 08 00	17	87.00	\$0.6401	\$55.68	Grasso Frank F Jr&Elizabeth L Trs
350 122 15 00	17	40.00	\$0.6401	\$25.60	Brody Family Trust 08-15-86
350 122 16 00	17	38.00	\$0.6401	\$24.32	Slotkin Family Trust 01-20-95
350 122 19 00	17	56.00	\$0.6401	\$35.84	Tedesco Trust 07-11-03
350 122 20 00	17	47.00	\$0.6401	\$30.08	Tsai Chin-Zong&Chin-Chiang
350 131 08 00	17	55.00	\$0.6401	\$35.20	Teirstein Paul Trust 03-17-99
350 131 09 00	17	78.00	\$0.6401	\$49.92	Teirstein Paul Trust 03-17-99
350 131 10 00	17	3.00	\$0.6401	\$1.92	Teirstein Paul Trust 03-17-99
350 131 24 00	17	63.00	\$0.6401	\$40.32	Lopez H S Family Trust 06-10-94
350 132 04 00	17	137.00	\$0.6401	\$87.68	Ramses Properties Inc
350 171 01 00	17	105.00	\$0.6401	\$67.20	Jasmine Enterprises L L C
350 171 02 00	17	50.00	\$0.6401	\$32.00	Jasmine Enterprises L L C
350 171 03 00	17	95.00	\$0.6401	\$60.80	Museum Of Contemporary Art San Diego
350 171 09 00	17	226.00	\$0.6401	\$144.66	La Jolla Historical Society
350 171 10 00	17	358.00	\$0.6401	\$229.16	Museum Of Contemporary Art San Diego
350 171 11 00	17	84.00	\$0.6401	\$53.76	Hamer Merlin L&Judith L
350 172 04 00	17	341.00	\$0.6401	\$218.26	Saint James By The Sea
350 181 01 00	17	215.00	\$0.6401	\$137.62	Dav 12 Girard L L C <Lf> Meanley Family Survivors Trust 08-18-9
350 181 02 00	17	50.00	\$0.6401	\$32.00	Dav 12 Girard L L C <Lf> Meanley Family Survivors Trust 08-18-9
350 181 03 00	17	59.00	\$0.6401	\$37.76	Fourth Church Of Christ Scientist
350 181 04 00	17	40.00	\$0.6401	\$25.60	Pogapana L P
350 181 09 00	17	50.00	\$0.6401	\$32.00	Union Bank <Lf> Kelsey Anne H P (50%)&Hoagland Anthony (16.
350 181 10 00	17	50.00	\$0.6401	\$32.00	K T R Family L L C
350 181 11 00	17	50.00	\$0.6401	\$32.00	Herschel Lofts L L C
350 181 16 00	17	50.00	\$0.6401	\$32.00	Pogapana L P
350 181 17 00	17	38.00	\$0.6401	\$24.32	Pogapana L P
350 181 18 00	17	13.00	\$0.6401	\$8.32	Pogapana L P

EXHIBIT C - Assessment Roll (Fiscal Year 2015)
Street Light District No. 1 Maintenance Assessment District

Parcel Number	Sub-District Number	Lineal Front Footage (LFF)	Unit Cost (\$/LFF)	FY 2015 ⁽¹⁾ Assessment	Owner Name
350 181 21 00	17	100.00	\$0.6401	\$64.00	Union Bank
350 181 22 00	17	175.00	\$0.6401	\$112.02	Union Bank
350 181 23 00	17	340.00	\$0.6401	\$217.62	Madison Realty Partnership L P <Lf> Modern Castles
350 182 01 00	17	90.00	\$0.6401	\$57.60	Lj-Hub4 L L C
350 182 02 00	17	70.00	\$0.6401	\$44.80	Sunset Lending Management L L C
350 182 03 00	17	50.00	\$0.6401	\$32.00	City Of San Diego
350 182 04 00	17	50.00	\$0.6401	\$32.00	Herschel Plaza L L C
350 182 05 00	17	25.00	\$0.6401	\$16.00	J W Investments Trust 06-12-95
350 182 06 00	17	50.00	\$0.6401	\$32.00	Love William D Iii
350 182 07 00	17	50.00	\$0.6401	\$32.00	Alvarez J T
350 182 08 00	17	50.00	\$0.6401	\$32.00	Concorde L L C
350 182 09 00	17	50.00	\$0.6401	\$32.00	Concorde L L C
350 182 10 00	17	50.00	\$0.6401	\$32.00	Cappos Julianne E
350 182 11 00	17	25.00	\$0.6401	\$16.00	Hennessey P&J Irrevocable Trust 06-07-96
350 182 12 00	17	25.00	\$0.6401	\$16.00	Hennessey P&J Irrevocable Trust 06-07-96
350 182 13 00	17	50.00	\$0.6401	\$32.00	Silverado Properties Ltd
350 182 25 00	17	140.00	\$0.6401	\$89.60	Collins Harry A Tr
350 201 08 00	17	108.00	\$0.6401	\$69.12	Groebli John F&Jeannie K Revocable 2000 Trust
350 201 09 00	17	109.00	\$0.6401	\$69.76	Wu De-Min&Chin-Sha Wang Family Trust 07-16-04
350 202 30 00	17	70.00	\$0.6401	\$44.80	Nilforoushan Mohammad J
350 202 31 00	17	70.00	\$0.6401	\$44.80	Nilforoushan Mohammad J
350 300 16 00	17	195.00	\$0.6401	\$124.82	A I M C O Prospect 400 L P
350 300 28 00	17	260.00	\$0.6401	\$166.42	Manchester 484 Prospect L L C
350 300 35 01	17	11.89	\$0.6401	\$7.60	Adams Robert Scott Trust 12-23-91
350 300 35 02	17	11.89	\$0.6401	\$7.60	Fink Carol Trust 06-20-90
350 300 35 03	17	11.89	\$0.6401	\$7.60	Codlin Phyllis P Trust 10-26-04
350 300 35 04	17	11.89	\$0.6401	\$7.60	Brevik Family Trust 06-11-12
350 300 35 05	17	11.89	\$0.6401	\$7.60	Lasry James E&Lois B Trust 09-21-78
350 300 35 06	17	11.89	\$0.6401	\$7.60	Newbern William&Nora Family Trust 09-04-81
350 300 35 07	17	11.89	\$0.6401	\$7.60	Alhadeff Kenneth&Marleen Living Trust
350 300 35 08	17	11.89	\$0.6401	\$7.60	Cheren David M Tr No 1987-1 04-09-87
350 300 35 09	17	11.89	\$0.6401	\$7.60	Nachtomi Suzan N
350 300 35 10	17	11.89	\$0.6401	\$7.60	Waitley Living Trust 10-03-06
350 300 35 11	17	11.89	\$0.6401	\$7.60	Conte James W Family Trust 12-21-90
350 300 35 12	17	11.89	\$0.6401	\$7.60	Howard Family Trust 11-14-06
350 300 35 13	17	11.89	\$0.6401	\$7.60	Famray Properties L L C
350 300 35 14	17	11.89	\$0.6401	\$7.60	Martin Joseph W Jr&Zoe B Living Trust 12-23-88
350 300 35 16	17	11.89	\$0.6401	\$7.60	Hedfors Family Trust 03-09-04
350 300 35 17	17	11.89	\$0.6401	\$7.60	Mcwethy William H Jr
350 300 35 18	17	11.89	\$0.6401	\$7.60	Perry James H&Margery D
350 300 35 19	17	11.89	\$0.6401	\$7.60	Goldstein Robert D&Helen W J
350 300 35 20	17	11.89	\$0.6401	\$7.60	Levin Roberto&Julie Family Trust 07-23-04
350 300 35 21	17	11.89	\$0.6401	\$7.60	Miller Larry G
350 300 35 22	17	11.89	\$0.6401	\$7.60	Nackel Family Trust 06-30-97
350 300 35 23	17	11.89	\$0.6401	\$7.60	Yansick Ruth D
350 300 35 24	17	11.89	\$0.6401	\$7.60	Hippocrates Trust 02-27-01
350 300 35 25	17	11.89	\$0.6401	\$7.60	Heestand Olin J Jr&Patricia H
350 300 35 26	17	11.89	\$0.6401	\$7.60	Smith Family Trust 03-08-13
350 300 35 27	17	11.89	\$0.6401	\$7.60	Mariucci Anne L Family Trust 04-25-06
350 300 35 28	17	11.89	\$0.6401	\$7.60	Felitti Residence Trust 04-04-07

EXHIBIT C - Assessment Roll (Fiscal Year 2015)
Street Light District No. 1 Maintenance Assessment District

Parcel Number	Sub-District Number	Lineal Front Footage (LFF)	Unit Cost (\$/LFF)	FY 2015 ⁽¹⁾ Assessment	Owner Name
350 300 35 29	17	11.89	\$0.6401	\$7.60	92037 Investments Trust 04-07-10
350 300 35 30	17	11.89	\$0.6401	\$7.60	Osiias Jeanette
350 300 35 31	17	11.89	\$0.6401	\$7.60	Loonin Mathew R&Barbara Trs
350 300 35 32	17	11.89	\$0.6401	\$7.60	Espinosa Jaime L
350 300 35 33	17	11.89	\$0.6401	\$7.60	Desert Troon Holdings L L C
350 300 35 34	17	11.89	\$0.6401	\$7.60	Serbin Larry M&Barbara H
350 311 02 00	17	412.00	\$0.6401	\$263.72	City Of San Diego
350 322 11 00	17	100.00	\$0.6401	\$64.00	Sierra Mar Properties L L C
350 322 12 00	17	50.00	\$0.6401	\$32.00	Lapiz Properties Group
350 322 13 00	17	60.00	\$0.6401	\$38.40	Litchmann Marshall M&Carolyn Grobe Trust
350 322 14 00	17	65.00	\$0.6401	\$41.60	Riverbed Property Enterprises L L C
350 322 15 01	17	25.00	\$0.6401	\$16.00	Corey Fred C Jr
350 322 15 02	17	25.00	\$0.6401	\$16.00	Jackson Robert R
350 322 16 00	17	40.00	\$0.6401	\$25.60	Meanley William C Trust 11-25-03
350 322 17 00	17	85.00	\$0.6401	\$54.40	7764-7770 Girard Ave L L C
350 322 18 00	17	50.00	\$0.6401	\$32.00	Shenk Timothy W Trust 08-18-95
350 331 03 00	17	25.00	\$0.6401	\$16.00	Weiss Ray F Revocable Trust 08-08-06 Et Al
350 331 04 00	17	50.00	\$0.6401	\$32.00	First Interstate Bank Tr <Lf> Harbushka Family Ltd Ptnshp
350 331 07 00	17	25.00	\$0.6401	\$16.00	First Interstate Bank Tr
350 331 08 00	17	175.00	\$0.6401	\$112.02	Roman Catholic Bishop Of San Diego
350 331 20 00	17	75.00	\$0.6401	\$48.00	First Interstate Bank Tr <Lf> Gildea Earl G Tr
350 331 23 00	17	150.00	\$0.6401	\$96.02	Ahlers Anita P Revocable Trust 06-03-98 Et Al
350 400 41 01	17	9.33	\$0.6401	\$5.96	Oneill William L L C
350 400 41 02	17	9.33	\$0.6401	\$5.96	Schwartz Ben H
350 400 41 03	17	9.33	\$0.6401	\$5.96	Iverson 2004 Trust 11-24-06
350 400 41 04	17	9.33	\$0.6401	\$5.96	Stewart J O&Marlene B
350 400 41 05	17	9.33	\$0.6401	\$5.96	Pelavin Edward&Arlene
350 400 41 06	17	9.33	\$0.6401	\$5.96	Williams David R
350 411 14 00	17	68.00	\$0.6401	\$43.52	Canto Family Living Trust 03-14-85
350 411 15 00	17	117.00	\$0.6401	\$74.88	Holmes Family Trust
350 411 16 00	17	93.00	\$0.6401	\$59.52	Chan Victor&Lonio
350 411 24 01	17	18.36	\$0.6401	\$11.74	Prospect Point Villa Asscs L L C
350 411 24 02	17	18.36	\$0.6401	\$11.74	Johnson Rise
350 411 24 03	17	18.36	\$0.6401	\$11.74	Dieckmann Family Trust 05-13-91
350 411 24 04	17	18.36	\$0.6401	\$11.74	Mirabella Revocable 1995 Trust 11-03-95
350 411 24 05	17	18.36	\$0.6401	\$11.74	Davis Frances K Prospect Street Trust Iv 03-21-08 Et Al
350 411 24 06	17	18.36	\$0.6401	\$11.74	Prospect Point Villa Asscs L L C
350 411 24 07	17	18.36	\$0.6401	\$11.74	Prospect Point Villa Asscs L L C
350 411 24 08	17	18.36	\$0.6401	\$11.74	Prospect Point Villa Asscs L L C
350 411 24 09	17	18.36	\$0.6401	\$11.74	Miller Frederick W&Melinda M
350 412 08 00	17	60.00	\$0.6401	\$38.40	Miremadi Arjang K Tr
350 412 09 00	17	35.00	\$0.6401	\$22.40	Coleman Gary&Mary L
350 412 22 00	17	75.00	\$0.6401	\$48.00	Broadway&Pearl Property L L C <Lf> K T R Family L L C
350 412 23 00	17	70.00	\$0.6401	\$44.80	Blake Clara A Tr (Dcsd)
350 420 05 00	17	960.55	\$0.6401	\$614.84	Bishops School
350 442 38 00	17	75.00	\$0.6401	\$48.00	Dangel Properties L L C
350 442 39 00	17	50.00	\$0.6401	\$32.00	Lucas Survivors Trust 03-03-98
350 442 40 00	17	60.00	\$0.6401	\$38.40	Knapp Clark R
350 442 41 00	17	40.00	\$0.6401	\$25.60	Clutter Family Partners
350 442 42 00	17	100.00	\$0.6401	\$64.00	Horst Family Properties L L C

EXHIBIT C - Assessment Roll (Fiscal Year 2015)
Street Light District No. 1 Maintenance Assessment District

Parcel Number	Sub-District Number	Lineal Front Footage (LFF)	Unit Cost (\$/LFF)	FY 2015 ⁽¹⁾ Assessment	Owner Name
350 442 48 01	17	5.00	\$0.6401	\$3.20	Hiller Family Trust 04-29-81
350 442 48 02	17	5.00	\$0.6401	\$3.20	Manassarians Henrik&Tabora Lesly G A
350 442 48 03	17	5.00	\$0.6401	\$3.20	Monk Brian T
350 442 48 04	17	5.00	\$0.6401	\$3.20	Olson Kristi D
350 442 48 05	17	5.00	\$0.6401	\$3.20	Geyerman Nguyet Thi Revocable Trust 09-24-10
350 442 48 06	17	5.00	\$0.6401	\$3.20	Chifos Bobbi
350 442 48 07	17	5.00	\$0.6401	\$3.20	Jaffe Annette G
350 442 48 08	17	5.00	\$0.6401	\$3.20	Chifos Bobbi
350 442 48 09	17	5.00	\$0.6401	\$3.20	Blackwood Craig&Kalra Mary
350 442 48 10	17	5.00	\$0.6401	\$3.20	Patel Dinesh K&Sudha D
350 462 11 00	17	128.00	\$0.6401	\$81.92	Torrey Pines Real Estate Holdings L L C
350 462 12 00	17	50.00	\$0.6401	\$32.00	Geis W H
350 462 13 00	17	50.00	\$0.6401	\$32.00	Joehnk L L C
350 462 14 00	17	50.00	\$0.6401	\$32.00	7636 Girard Avenue L L C
350 462 15 00	17	50.00	\$0.6401	\$32.00	Graf Family Trust A 06-12-00
350 462 16 00	17	25.00	\$0.6401	\$16.00	Bon Carey Ltd
350 462 23 00	17	125.00	\$0.6401	\$80.00	Bank Of America N A <Lf> Plant Frank E Jr Family Trust 07-30-07
350 462 24 00	17	50.00	\$0.6401	\$32.00	Ydnl L L C
350 472 01 00	17	50.00	\$0.6401	\$32.00	Vons Co Inc
350 472 08 00	17	175.00	\$0.6401	\$112.02	Vons Companies Inc
350 472 09 00	17	100.00	\$0.6401	\$64.00	Vons Co Inc
350 472 11 01	17	7.14	\$0.6401	\$4.56	Immenschuh Jean C Trust 10-04-84
350 472 11 02	17	7.14	\$0.6401	\$4.56	F M Of La Jolla L L C
350 472 11 03	17	7.14	\$0.6401	\$4.56	Womens Elite Yoga L L C
350 472 11 04	17	7.14	\$0.6401	\$4.56	Vivan Partners L P
350 472 11 05	17	7.14	\$0.6401	\$4.56	7514 Girard Avenue Llc
350 472 11 06	17	7.14	\$0.6401	\$4.56	F M Of La Jolla L L C
350 472 11 07	17	7.14	\$0.6401	\$4.56	Gintert Trust 04-01-03
350 472 11 08	17	7.14	\$0.6401	\$4.56	Little Daniel&Geri
350 472 11 09	17	7.14	\$0.6401	\$4.56	Besquin Family 2000 Trust 01-22-01
350 472 11 10	17	7.14	\$0.6401	\$4.56	Fleminghauser Thomas M
350 472 11 11	17	7.14	\$0.6401	\$4.56	Tripp David E
350 472 11 12	17	7.14	\$0.6401	\$4.56	Burke Brendan M
350 472 11 13	17	7.14	\$0.6401	\$4.56	Tworoger Stacy
350 472 11 14	17	7.14	\$0.6401	\$4.56	Ghamaty Ahmad A&Pari
350 472 11 15	17	7.14	\$0.6401	\$4.56	Colgate Lisa C
350 472 11 16	17	7.14	\$0.6401	\$4.56	Schulze Robert M
350 472 11 17	17	7.14	\$0.6401	\$4.56	Sheppard Christopher G
350 472 11 18	17	7.14	\$0.6401	\$4.56	Morgan Janet E
350 472 11 19	17	7.14	\$0.6401	\$4.56	Rockwell Karen
350 472 11 20	17	7.14	\$0.6401	\$4.56	Firouzgar Darius
350 472 11 21	17	7.14	\$0.6401	\$4.56	Morell Gina M Trust 03-01-11
350 472 12 00	17	75.00	\$0.6401	\$48.00	Vons Companies Inc The <Lf> La Jolla Girard L L C
350 481 01 00	17	50.00	\$0.6401	\$32.00	Roman Catholic Bishop Of San Diego
350 481 02 00	17	50.00	\$0.6401	\$32.00	A&D Center L L C
350 481 04 00	17	100.00	\$0.6401	\$64.00	Broadway&9Th L P
350 481 05 00	17	25.00	\$0.6401	\$16.00	Litchmann Mashall M&Carolyn G Trust 08-15-89
350 481 06 00	17	74.00	\$0.6401	\$47.36	Girard Square
350 481 07 00	17	50.00	\$0.6401	\$32.00	Mays Ridge Enterprises Inc <Lf> Tyler Todd Tr Et Al
350 481 16 00	17	25.00	\$0.6401	\$16.00	Badoop Trust 03-11-04

EXHIBIT C - Assessment Roll (Fiscal Year 2015)
Street Light District No. 1 Maintenance Assessment District

Parcel Number	Sub-District Number	Lineal Front Footage (LFF)	Unit Cost (\$/LFF)	FY 2015 ⁽¹⁾ Assessment	Owner Name
350 481 17 00	17	25.00	\$0.6401	\$16.00	Badoop Trust 03-11-04
350 481 18 00	17	100.00	\$0.6401	\$64.00	American Commercial Equities Three L L C
350 591 06 00	17	50.00	\$0.6401	\$32.00	La Jolla Commercial Investment Properties L L C
350 591 07 00	17	100.00	\$0.6401	\$64.00	La Jolla Commercial Investment Properties L L C
350 591 08 00	17	50.00	\$0.6401	\$32.00	La Jolla Commercial Investment Properties L L C
350 591 09 00	17	50.00	\$0.6401	\$32.00	Leeper Gary R Tr <Lf> Sierra Mar Properties Llc Et Al
350 591 10 00	17	50.00	\$0.6401	\$32.00	Leeper Gary R Tr <Lf> L J Liberty L L C
350 591 11 00	17	100.00	\$0.6401	\$64.00	C M Company Ltd
350 592 02 00	17	50.00	\$0.6401	\$32.00	Cc Rider Llc
350 592 03 00	17	50.00	\$0.6401	\$32.00	Cc Rider Llc
350 592 04 00	17	50.00	\$0.6401	\$32.00	Dutcher Renate F Trust
350 592 05 00	17	50.00	\$0.6401	\$32.00	Staude Walden H Tr (Dcsd)
350 592 06 00	17	62.00	\$0.6401	\$39.68	Thompson Craig M&Cirillo Piera M
350 592 07 00	17	30.00	\$0.6401	\$19.20	Lee Sun&Jean H Family Trust
350 592 08 00	17	32.00	\$0.6401	\$20.48	Teraguchi Masatoshi&Megumi
350 592 21 00	17	62.00	\$0.6401	\$39.68	Cc Rider Llc
350 612 09 00	17	75.00	\$0.6401	\$48.00	J S L Building L L C
350 612 10 00	17	53.00	\$0.6401	\$33.92	Gillispie School
350 612 11 00	17	47.00	\$0.6401	\$30.08	La Jolla Pearl Plaza L P
350 612 12 00	17	50.00	\$0.6401	\$32.00	La Jolla Pearl Plaza L P
350 612 15 00	17	75.00	\$0.6401	\$48.00	Lee Family Trust 06-11-99
350 612 16 00	17	125.00	\$0.6401	\$80.00	La Jolla Pearl Plaza L P
350 621 03 00	17	75.00	\$0.6401	\$48.00	Dewhurst Family Partnership L P
350 621 04 00	17	24.00	\$0.6401	\$15.36	Rudolph Harry J&Catherine V Inter Vivos (Fbo Residuary) Trust 11
350 621 05 00	17	75.00	\$0.6401	\$48.00	Dewhurst Family Partnership L P
350 621 06 00	17	50.00	\$0.6401	\$32.00	Tortorelli Family Trust 08-04-06
350 621 07 00	17	40.00	\$0.6401	\$25.60	Aja La Jolla L L C
350 621 08 00	17	75.00	\$0.6401	\$48.00	Sahba Bruce
350 621 18 00	17	225.00	\$0.6401	\$144.02	Pacific Bell
350 651 03 00	17	50.00	\$0.6401	\$32.00	Abrams Clem H
350 651 04 00	17	50.00	\$0.6401	\$32.00	Cm Company Ltd
350 651 05 01	17	12.50	\$0.6401	\$8.00	M A S H 2013 L L C
350 651 05 02	17	12.50	\$0.6401	\$8.00	M A S H 2013 L L C
350 651 05 03	17	12.50	\$0.6401	\$8.00	Rebek I L L C
350 651 05 04	17	12.50	\$0.6401	\$8.00	Tindall Robert E Iv
350 651 06 00	17	50.00	\$0.6401	\$32.00	Riverbed Property Enterprises L L C
350 651 07 00	17	50.00	\$0.6401	\$32.00	Falgers Inc
350 651 09 00	17	25.00	\$0.6401	\$16.00	Concorde L L C <Lf> Concorde L L C
350 651 10 00	17	25.00	\$0.6401	\$16.00	Concorde L L C
350 651 21 00	17	50.00	\$0.6401	\$32.00	Mobilio Jeanne V Tr
350 651 26 00	17	25.00	\$0.6401	\$16.00	Mccormick Linda
350 651 27 00	17	25.00	\$0.6401	\$16.00	Fall Sally A
351 014 10 00	17	47.00	\$0.6401	\$30.08	Moss Robert L&Schallock Carrie
351 014 11 00	17	44.00	\$0.6401	\$28.16	Beeler June E Family Living Trust
351 014 12 00	17	34.00	\$0.6401	\$21.76	Naghavi Hassan&Mahrokh M
351 014 13 00	17	25.00	\$0.6401	\$16.00	Liem Benjamin B&Jeanne H
351 014 14 00	17	50.00	\$0.6401	\$32.00	Lin Jiunn-Shiung&Sheau-Yuan 2002 Trust 04-22-02
351 014 16 00	17	36.00	\$0.6401	\$23.04	Jacob Chris
351 014 17 00	17	32.00	\$0.6401	\$20.48	Turbitt Sandra D
351 014 18 00	17	32.00	\$0.6401	\$20.48	Pratte John

EXHIBIT C - Assessment Roll (Fiscal Year 2015)
Street Light District No. 1 Maintenance Assessment District

Parcel Number	Sub-District Number	Lineal Front Footage (LFF)	Unit Cost (\$/LFF)	FY 2015 ⁽¹⁾ Assessment	Owner Name
351 021 02 00	17	30.00	\$0.6401	\$19.20	La Jolla Commercial Investment Properties L L C
351 021 04 00	17	16.00	\$0.6401	\$10.24	Mozano Sean
351 021 08 00	17	98.00	\$0.6401	\$62.72	Karam Ricardo
351 022 01 00	17	40.00	\$0.6401	\$25.60	Byblos Real Estate L L C
351 022 02 00	17	49.00	\$0.6401	\$31.36	Byblos Real Estate L L C
351 022 03 00	17	46.00	\$0.6401	\$29.44	Byblos Real Estate L L C
351 025 01 00	17	134.00	\$0.6401	\$85.76	Marechal Survivors Trust 01-14-93
351 025 17 00	17	50.00	\$0.6401	\$32.00	Frapwell David E
351 025 18 00	17	45.00	\$0.6401	\$28.80	Ellison Jesse R&Erin A
351 025 19 00	17	57.00	\$0.6401	\$36.48	Stephan George J&Debra D
351 080 01 00	17	50.00	\$0.6401	\$32.00	J S L Building L L C
351 080 30 00	17	200.00	\$0.6401	\$128.02	Gillispie School
351 080 31 00	17	40.00	\$0.6401	\$25.60	Gillispie School
351 080 32 00	17	40.00	\$0.6401	\$25.60	Gillispie School
351 080 38 00	17	310.00	\$0.6401	\$198.42	San Diego Unified School District
351 102 13 00	17	60.00	\$0.6401	\$38.40	Lai Christopher Living Trust 08-30-04
351 102 14 00	17	40.00	\$0.6401	\$25.60	Coufal Living Trust 05-08-03
351 102 16 00	17	70.00	\$0.6401	\$44.80	Macpherson Family Trust 10-07-05
351 111 01 00	17	140.00	\$0.6401	\$89.60	Wegner-Vonbeulow Jessica Family Trust 07-19-05
SUBTOTAL 17		22,575.83	-	\$14,448.50	
442 663 04 00	18	154.00	\$0.0000	\$0.00	B L K Family Trust 04-26-06
442 663 05 00	18	96.00	\$0.0000	\$0.00	Giles Robert A&Patricia A
442 663 08 00	18	108.00	\$0.0000	\$0.00	Shoki Trust 04-28-92
442 670 02 00	18	52.00	\$0.0000	\$0.00	Packer Laura W Revocable Trust
442 670 03 00	18	110.00	\$0.0000	\$0.00	Barmeyer Family Trust 08-07-90
442 670 04 00	18	58.00	\$0.0000	\$0.00	Delue Robert S&Rita Revocable Family 1995 Trust 05-11-95
442 670 05 00	18	58.00	\$0.0000	\$0.00	Piacquadio Family Trust 10-28-97
442 670 06 00	18	60.00	\$0.0000	\$0.00	Jones William Donnell&Sueing-Jones Cheryl J Laine
442 670 07 00	18	63.00	\$0.0000	\$0.00	Moore Terry D&Linda A Trs
442 670 08 00	18	65.00	\$0.0000	\$0.00	Wied Colin W&Elizabeth M Family Trust 05-15-13
442 670 09 00	18	60.00	\$0.0000	\$0.00	Golden David E&Linda K
442 670 10 00	18	217.00	\$0.0000	\$0.00	Mckenzie Community Property Trust 09-18-00
442 670 11 00	18	73.00	\$0.0000	\$0.00	Pott Earll M&Diamond Kristie A
442 670 12 00	18	219.00	\$0.0000	\$0.00	Crumly David V Living Trust 07-21-04
442 670 13 00	18	70.00	\$0.0000	\$0.00	Pasha John&Erin Living Trust 06-30-00
442 670 14 00	18	65.00	\$0.0000	\$0.00	Filderman Trust 10-13-94
442 670 15 00	18	124.00	\$0.0000	\$0.00	Ottenheimer Orozco Trust 08-09-04
442 670 18 00	18	52.00	\$0.0000	\$0.00	Cavignac Jeff&Cindy Trust 03-16-94
442 691 01 00	18	156.00	\$0.0000	\$0.00	Castillo Jose&Laura Living Trust 09-14-12
442 691 02 00	18	110.00	\$0.0000	\$0.00	Scott George W&Rebekah S 1990 Family Trust 02-16-90
442 691 03 00	18	73.00	\$0.0000	\$0.00	Scarvelis Steven G
442 691 04 00	18	78.00	\$0.0000	\$0.00	Dunn John M&Baker Deanna
442 691 05 00	18	97.00	\$0.0000	\$0.00	Muller P Keith&Paloma Cynthia S
442 691 06 00	18	90.00	\$0.0000	\$0.00	Siler James E Jr
442 691 07 00	18	210.00	\$0.0000	\$0.00	Saba Donald G&Barbara A Trs
442 691 08 00	18	103.00	\$0.0000	\$0.00	Mcconnell/Collins Family Trust 04-05-91
442 691 09 00	18	60.00	\$0.0000	\$0.00	Tuttle Family Trust 04-29-81
442 691 10 00	18	120.00	\$0.0000	\$0.00	Lawrence Zachary K Family Trust 07-03-13
442 691 12 00	18	60.00	\$0.0000	\$0.00	Williams Lauren M D T
442 691 13 00	18	141.00	\$0.0000	\$0.00	Eldred Cynthia L Trust 10-09-06

EXHIBIT C - Assessment Roll (Fiscal Year 2015)
Street Light District No. 1 Maintenance Assessment District

Parcel Number	Sub-District Number	Lineal Front Footage (LFF)	Unit Cost (\$/LFF)	FY 2015 ⁽¹⁾ Assessment	Owner Name
442 692 01 00	18	52.00	\$0.0000	\$0.00	Oconner Tom Trust 06-02-11
442 692 02 00	18	52.00	\$0.0000	\$0.00	Casebolt Family Trust 03-14-02
442 692 03 00	18	104.00	\$0.0000	\$0.00	Founders Trust 02-16-05
442 692 04 00	18	59.00	\$0.0000	\$0.00	Baker-Dunn Family Trust 01-28-05
442 692 05 00	18	70.00	\$0.0000	\$0.00	Comer Patrick P&Elinore E
442 692 06 00	18	170.00	\$0.0000	\$0.00	Yellen-Nelson Family Trust 09-18-13
442 701 01 00	18	124.00	\$0.0000	\$0.00	Cohen Leonardo
442 701 02 00	18	99.00	\$0.0000	\$0.00	Robinson Verlayne
442 701 03 00	18	61.00	\$0.0000	\$0.00	Bernstein Steven J Trust 04-05-06
442 701 04 00	18	60.00	\$0.0000	\$0.00	Einck John P Revocable Trust 05-31-07
442 701 05 00	18	60.00	\$0.0000	\$0.00	Cronkright Leon C
442 701 06 00	18	60.00	\$0.0000	\$0.00	Brooks Patty Trust 03-18-08
442 701 07 00	18	60.00	\$0.0000	\$0.00	Zlotnik Family Trust 07-21-89
442 701 08 00	18	60.00	\$0.0000	\$0.00	Celentino Christopher
442 701 09 00	18	60.00	\$0.0000	\$0.00	Bowen Robert M&Jollineau Susan J
442 701 10 00	18	70.00	\$0.0000	\$0.00	Beers Margaret P Revocable Trust 05-27-97
442 701 11 00	18	149.00	\$0.0000	\$0.00	Grisdale Family Trust 09-06-91
442 701 12 00	18	177.00	\$0.0000	\$0.00	Pavel Qualified Personal Residence Trust 05-14-12
442 701 13 00	18	65.00	\$0.0000	\$0.00	Fisher Brock Revocable Trust 10-04-10
442 701 14 00	18	60.00	\$0.0000	\$0.00	Moore James C&Helga S Revocable Trust 07-03-01
442 701 15 00	18	60.00	\$0.0000	\$0.00	Wetzel Jane M Revocable Trust
442 701 16 00	18	60.00	\$0.0000	\$0.00	Black Laura J Revocable Trust 06-19-00
442 701 18 00	18	60.00	\$0.0000	\$0.00	Christian Lawrence&Yavenditti Kathryn
442 701 19 00	18	59.00	\$0.0000	\$0.00	Precoda Grace S Tr
442 701 20 00	18	137.00	\$0.0000	\$0.00	Hansen Robert D&Karen S Trs
442 701 21 00	18	120.00	\$0.0000	\$0.00	Gillick Mary F Real Property Trust 08-22-01
442 701 22 00	18	120.00	\$0.0000	\$0.00	Gillick Mary F
442 702 01 00	18	104.00	\$0.0000	\$0.00	Randel Harvey O Family Trust A 04-01-71
442 702 02 00	18	86.00	\$0.0000	\$0.00	Rose Family Trust 01-29-09
442 702 03 00	18	179.00	\$0.0000	\$0.00	Jackson Family Trust 07-28-10
442 703 01 00	18	182.00	\$0.0000	\$0.00	Needham Terence&Jeannie Family Trust 08-10-94
442 703 04 00	18	119.00	\$0.0000	\$0.00	Bell Brett A
442 703 05 00	18	100.00	\$0.0000	\$0.00	Dodge Family Trust 02-28-02
443 340 27 00	18	50.00	\$0.0000	\$0.00	Cass Family Trust 12-21-94
443 340 28 00	18	70.00	\$0.0000	\$0.00	Bradford Holdings Inc
443 340 29 00	18	76.00	\$0.0000	\$0.00	Harrington Jeffrey J Living Trust 09-24-09
443 340 30 00	18	72.00	\$0.0000	\$0.00	Kirby Alaska Trust 06-21-10
443 340 31 00	18	73.00	\$0.0000	\$0.00	Burkard Inter Vivos Trust 03-14-83
443 340 32 00	18	77.00	\$0.0000	\$0.00	Welch Drake A&Ailien H
443 340 33 00	18	85.00	\$0.0000	\$0.00	Grove Robert W li
SUBTOTAL 18		6,563.00	-	\$0.00	
438 020 42 00	19	1,511.00	\$1.4033	\$2,120.38	Mission Valley Shoppingtown L L C
438 020 43 00	19	361.00	\$1.4033	\$506.58	G B Acquisition Inc <Lf> Mission Valley Shoppingtown L L C
438 030 54 00	19	2,972.00	\$1.4033	\$4,170.60	Mission Valley Shoppingtown L L C
438 030 55 00	19	0.00	\$1.4033	\$0.00	Mission Valley Shoppingtown L L C
SUBTOTAL 19		4,844.00	-	\$6,797.56	
444 662 10 00	20	135.00	\$1.1094	\$149.76	Third&University L L C
444 662 11 00	20	295.00	\$1.1094	\$327.26	C V K Inc
444 662 14 00	20	50.00	\$1.1094	\$55.46	40 Plaza L L C
444 662 15 00	20	50.00	\$1.1094	\$55.46	50 Plaza L L C

EXHIBIT C - Assessment Roll (Fiscal Year 2015)
Street Light District No. 1 Maintenance Assessment District

Parcel Number	Sub-District Number	Lineal Front Footage (LFF)	Unit Cost (\$/LFF)	FY 2015 ⁽¹⁾ Assessment	Owner Name
444 662 16 00	20	50.00	\$1.1094	\$55.46	Chaffee Family Living Trust 06-17-96
444 662 20 00	20	60.00	\$1.1094	\$66.56	American Stores Properties Inc (Store No 9148) <Lf> Sherman M
444 662 21 00	20	100.00	\$1.1094	\$110.94	Mcguire Survivors Trust 04-17-85
444 662 22 00	20	50.00	\$1.1094	\$55.46	American Stores Properties Inc (Store No 9148) <Lf> Sherman M
444 671 01 00	20	60.00	\$1.1094	\$66.56	Bstwish Ii L L C
444 671 04 00	20	50.00	\$1.1094	\$55.46	Arko Louis&Carol Ann Trust
444 671 05 00	20	50.00	\$1.1094	\$55.46	Martinez Robert Tr
444 671 06 00	20	50.00	\$1.1094	\$55.46	Totah Fred S Separate Property Trust 07-05-11
444 671 07 00	20	50.00	\$1.1094	\$55.46	Danube Properties Two L P
444 671 08 00	20	50.00	\$1.1094	\$55.46	Jadallah Charles&Janine
444 671 09 00	20	155.00	\$1.1094	\$171.96	American Commercial Equities L L C
444 671 10 00	20	45.00	\$1.1094	\$49.92	Sholeh L L C
444 671 11 00	20	45.00	\$1.1094	\$49.92	Malamut Michael L
444 671 12 00	20	135.00	\$1.1094	\$149.76	Fifth&University Partners L P
444 671 20 00	20	100.00	\$1.1094	\$110.94	5-Z Properties L P
444 672 06 00	20	50.00	\$1.1094	\$55.46	Katz Peter R&Teresa M Family Trust 06-09-98
444 672 07 00	20	50.00	\$1.1094	\$55.46	Katz Peter R&Teresa M Family Trust 06-09-98
444 672 08 00	20	50.00	\$1.1094	\$55.46	Kelly Beverly A Family Trust 06-17-04
444 672 09 00	20	50.00	\$1.1094	\$55.46	Kelly Beverly A Family Trust 06-17-04
444 682 09 00	20	275.00	\$1.1094	\$305.08	Southco Properties L P
444 683 08 00	20	100.00	\$1.1094	\$110.94	Goldberg Frank M&Lee
444 683 09 00	20	129.00	\$1.1094	\$143.10	Goldberg Frank M&Lee
444 690 12 00	20	55.00	\$1.1094	\$61.02	Wong Gary Separate Property Trust 06-05-13 Et Al
444 690 13 00	20	50.00	\$1.1094	\$55.46	Wong Gary Separate Property Trust 06-05-13 Et Al
444 690 14 00	20	50.00	\$1.1094	\$55.46	Vigderson Eli Trust 11-13-12
444 690 15 00	20	50.00	\$1.1094	\$55.46	City Of San Diego
444 690 16 00	20	55.00	\$1.1094	\$61.02	City Of San Diego
445 600 02 00	20	74.00	\$1.1094	\$82.10	Uptown District Regency L L C
445 600 06 00	20	460.00	\$1.1094	\$510.32	Uptown District Regency L L C
445 610 01 00	20	100.00	\$1.1094	\$110.94	Gaslamp Portfolio Management L L C
445 610 02 00	20	100.00	\$1.1094	\$110.94	Gaslamp Portfolio Management 2 L L C
445 610 03 00	20	50.00	\$1.1094	\$55.46	Simmonds University L L C
445 610 10 00	20	75.00	\$1.1094	\$83.20	Hillcrest Colonnade L P
445 610 14 00	20	275.00	\$1.1094	\$305.08	Hillcrest Colonnade L P
445 620 12 00	20	50.00	\$1.1094	\$55.46	Mcdonalds Corp <Db> Delaware Mcdonalds Corp>
445 620 13 00	20	50.00	\$1.1094	\$55.46	Ray Lynn&Hiroko Family Trust 07-17-01
445 620 14 00	20	99.00	\$1.1094	\$109.82	Hillcrest Village Square Partnership
445 620 18 00	20	150.00	\$1.1094	\$166.40	Franchise Realty Interstate Corp
445 642 11 00	20	225.00	\$1.1094	\$249.62	Mgm Properties
445 650 03 00	20	152.00	\$1.1094	\$168.62	S E J Asset Management&Investment Co
445 650 04 00	20	43.00	\$1.1094	\$47.70	Chipster Properties Investors L L C
445 650 05 00	20	109.00	\$1.1094	\$120.92	Chipster Properties Investors L L C
445 650 09 00	20	255.00	\$1.1094	\$282.90	San Diego Lesbian Gay Bisexual&Transgender Community Center
452 055 32 00	20	135.00	\$1.1094	\$149.76	Walgreen Co
452 055 45 00	20	75.00	\$1.1094	\$83.20	Rindal&Associates
452 055 46 00	20	50.00	\$1.1094	\$55.46	Duggan Family Trust 06-16-92
452 055 47 00	20	50.00	\$1.1094	\$55.46	Duggan Family Trust 06-16-92
452 055 48 00	20	50.00	\$1.1094	\$55.46	Duggan Family Trust 06-16-92
452 055 49 00	20	100.00	\$1.1094	\$110.94	Shelton Daniel L
452 055 50 00	20	226.00	\$1.1094	\$250.72	Golden Spring Investment L L C

EXHIBIT C - Assessment Roll (Fiscal Year 2015)
Street Light District No. 1 Maintenance Assessment District

Parcel Number	Sub-District Number	Lineal Front Footage (LFF)	Unit Cost (\$/LFF)	FY 2015 ⁽¹⁾ Assessment	Owner Name
452 056 01 00	20	201.00	\$1.1094	\$222.98	Uptown University L L C
452 056 02 00	20	50.00	\$1.1094	\$55.46	Wong Gary Separate Property Trust 06-05-13 Et Al
452 056 03 00	20	50.00	\$1.1094	\$55.46	Jadallah Charles&Janine
452 056 04 00	20	50.00	\$1.1094	\$55.46	Jadallah Charles&Janine
452 056 05 00	20	50.00	\$1.1094	\$55.46	Balistreri Family Trust 02-10-89
452 056 06 00	20	50.00	\$1.1094	\$55.46	Belinsky Trust
452 056 07 00	20	100.00	\$1.1094	\$110.94	Robinson Plaza L P
452 056 16 00	20	150.00	\$1.1094	\$166.40	Marshall Leong Investment Group Inc
452 056 17 00	20	50.00	\$1.1094	\$55.46	Koppel Inter Vivos Trust 06-16-93
452 056 18 00	20	50.00	\$1.1094	\$55.46	Ohara Judith F G Family Trust 09-02-97
452 056 19 00	20	50.00	\$1.1094	\$55.46	Jadallah Charles&Janine
452 056 20 00	20	251.00	\$1.1094	\$278.46	Jadallah Charles&Janine
452 056 21 00	20	131.00	\$1.1094	\$145.32	Kg Ventures
452 056 22 00	20	50.00	\$1.1094	\$55.46	Kg Ventures
452 056 23 00	20	50.00	\$1.1094	\$55.46	Arko Carol A Tr
452 056 24 00	20	50.00	\$1.1094	\$55.46	Pernicano Family Trust 10-23-89
452 056 25 00	20	50.00	\$1.1094	\$55.46	Cohen Family Trust 02-03-83
452 056 26 00	20	50.00	\$1.1094	\$55.46	Ehrenberg Roberta S Tr&Ehrenberg Ellen L Tr&Ehrenberg Scott G
452 056 27 00	20	100.00	\$1.1094	\$110.94	Hillcrest-Brs Associates L L C
452 056 35 00	20	135.00	\$1.1094	\$149.76	Kg Ventures
452 093 01 00	20	196.00	\$1.1094	\$217.44	At&T Communications Of California Inc
452 093 02 00	20	90.00	\$1.1094	\$99.84	Haimsohn Family Trust 08-23-05
452 093 03 00	20	140.00	\$1.1094	\$155.32	711 University Ave L L C
452 093 15 00	20	140.00	\$1.1094	\$155.32	Bank Of America National Trust&Savings Assn
452 093 16 00	20	50.00	\$1.1094	\$55.46	819 University Acquisition Co L P
452 093 17 00	20	50.00	\$1.1094	\$55.46	819 University Acquisition Co L P
452 093 43 00	20	53.00	\$1.1094	\$58.80	2419 29Th Street L L C
452 093 44 00	20	110.00	\$1.1094	\$122.02	819 University Acquisition Co L P
452 151 03 00	20	50.00	\$1.1094	\$55.46	Sutter Uptown L P
452 151 04 00	20	50.00	\$1.1094	\$55.46	Gonzalez-Figuroa Rafael&Gonzalez Maria D L A
452 151 05 00	20	50.00	\$1.1094	\$55.46	Gonzalez-Figuroa Rafael&Gonzalez Maria D L A
452 151 06 00	20	50.00	\$1.1094	\$55.46	1243 University L L C
452 151 07 00	20	25.00	\$1.1094	\$27.74	Goodnight Treasure L L C
452 151 08 00	20	50.00	\$1.1094	\$55.46	Campbell Shirley J Tr
452 151 11 00	20	75.00	\$1.1094	\$83.20	Barta James C Revocable Trust 12-01-99
452 151 29 00	20	100.00	\$1.1094	\$110.94	Sutter Uptown L P
452 151 30 00	20	75.00	\$1.1094	\$83.20	Theodore Family Trust 06-26-85
452 151 31 00	20	75.00	\$1.1094	\$83.20	1295 University Family Ltd Ptnshp
452 152 01 00	20	38.00	\$1.1094	\$42.16	Petrone Joseph G Jr
452 152 02 00	20	36.00	\$1.1094	\$39.94	Burni Ralph Trust 04-10-89
452 156 13 00	20	75.00	\$1.1094	\$83.20	The 1065 Group L L C
452 156 14 00	20	50.00	\$1.1094	\$55.46	Disco Pizza L L C
452 156 15 00	20	50.00	\$1.1094	\$55.46	Wong Gary Separate Property Trust 06-05-13
452 156 16 00	20	50.00	\$1.1094	\$55.46	Joshlin Group L L C
452 156 17 00	20	25.00	\$1.1094	\$27.74	B&E Trust 05-20-08
452 156 18 00	20	50.00	\$1.1094	\$55.46	Degenhart George J&Toshiko T Trs
452 156 19 00	20	50.00	\$1.1094	\$55.46	Kalamaras Family Trust 08-09-00
452 156 20 00	20	50.00	\$1.1094	\$55.46	Solomons Mine L L C
452 156 21 00	20	75.00	\$1.1094	\$83.20	Feldman Zane&Alice B Trust 11-19-90
452 191 01 00	20	54.00	\$1.1094	\$59.90	Katz Peter R&Teresa M Family Trust 06-09-98

EXHIBIT C - Assessment Roll (Fiscal Year 2015)
Street Light District No. 1 Maintenance Assessment District

Parcel Number	Sub-District Number	Lineal Front Footage (LFF)	Unit Cost (\$/LFF)	FY 2015 ⁽¹⁾ Assessment	Owner Name
452 191 02 00	20	50.00	\$1.1094	\$55.46	Katz Peter R Separate Property Trust 06-09-98
452 191 03 00	20	50.00	\$1.1094	\$55.46	Katz Peter R Separate Property Trust 06-09-98
452 191 04 00	20	50.00	\$1.1094	\$55.46	Chen Andrew D
452 191 05 00	20	25.00	\$1.1094	\$27.74	Jannone Revocable Trust B 07-31-89
452 191 06 00	20	25.00	\$1.1094	\$27.74	Churchman Margaret Trust 01-05-00
452 191 09 00	20	50.00	\$1.1094	\$55.46	Marin Alexander
452 191 10 00	20	50.00	\$1.1094	\$55.46	Howard Family Trust 10-09-12
452 191 23 00	20	100.00	\$1.1094	\$110.94	Payne Clifton L Sr Revocable Trust 07-29-10
452 193 01 00	20	129.00	\$1.1094	\$143.10	Davis Family Bypass Trust 10-30-80
452 200 01 00	20	105.00	\$1.1094	\$116.48	San Diego Aerie No 244 Fraternal Order Of Eagles
452 200 30 00	20	130.00	\$1.1094	\$144.22	San Diego Aerie No 244 Fraternal Order Of Eagles
452 200 32 00	20	42.00	\$1.1094	\$46.58	Wexler Family Trust 11-17-00
452 200 33 00	20	75.00	\$1.1094	\$83.20	Wexler Family Trust 11-17-00
452 200 34 00	20	100.00	\$1.1094	\$110.94	Virtu Marquis At Hillcrest Borrower L P
452 200 64 01	20	1.63	\$1.1094	\$1.80	Citymark Properties L L C
452 200 64 02	20	1.63	\$1.1094	\$1.80	Citymark Properties L L C
452 200 64 03	20	1.63	\$1.1094	\$1.80	Citymark Properties L L C
452 200 64 04	20	1.63	\$1.1094	\$1.80	Citymark Properties L L C
452 200 64 05	20	1.63	\$1.1094	\$1.80	Citymark Properties L L C
452 200 64 06	20	1.63	\$1.1094	\$1.80	Citymark Properties L L C
452 200 64 07	20	1.63	\$1.1094	\$1.80	Liu Brian S
452 200 64 08	20	1.63	\$1.1094	\$1.80	Vandiver Linton M&Diane D
452 200 64 09	20	1.63	\$1.1094	\$1.80	Austin Steve
452 200 64 10	20	1.63	\$1.1094	\$1.80	Stevens James E
452 200 64 11	20	1.63	\$1.1094	\$1.80	Long Craig A
452 200 64 12	20	1.63	\$1.1094	\$1.80	Ocarroll Colin
452 200 64 13	20	1.63	\$1.1094	\$1.80	Castro Hugo J&Hernandez Rosa
452 200 64 14	20	1.63	\$1.1094	\$1.80	Singer Gary&Klochko Deborah
452 200 64 15	20	1.63	\$1.1094	\$1.80	Tombari Richard C&Ferrell Linda D
452 200 64 16	20	1.63	\$1.1094	\$1.80	Schmidt Keith A
452 200 64 17	20	1.63	\$1.1094	\$1.80	Gustafson Trust 09-12-02
452 200 64 18	20	1.63	\$1.1094	\$1.80	Hoeningman Living Trust 09-17-98
452 200 64 19	20	1.63	\$1.1094	\$1.80	Rodriguez Ray R (Dp)
452 200 64 20	20	1.63	\$1.1094	\$1.80	Cooksley David A&Barbara W
452 200 64 21	20	1.63	\$1.1094	\$1.80	Henry&Debbie Holdings L L C
452 200 64 22	20	1.63	\$1.1094	\$1.80	Bailey Kathleen Trust 05-14-04
452 200 64 23	20	1.63	\$1.1094	\$1.80	Hoeningman Trust 09-17-98
452 200 64 24	20	1.63	\$1.1094	\$1.80	Holdings Henry&Debbie L L C
452 200 64 25	20	1.63	\$1.1094	\$1.80	Kanter Lisa L
452 200 64 26	20	1.63	\$1.1094	\$1.80	Wright Robert A Jr Trust 07-13-07
452 200 64 27	20	1.63	\$1.1094	\$1.80	Haley Trust 12-12-02
452 200 64 28	20	1.63	\$1.1094	\$1.80	Selective Holdings L L C
452 200 64 29	20	1.63	\$1.1094	\$1.80	Gustafson Trust 09-12-02
452 200 64 30	20	1.63	\$1.1094	\$1.80	Cooper Jason S (Dp)
452 200 64 31	20	1.63	\$1.1094	\$1.80	Freeman Dwight D
452 200 64 32	20	1.63	\$1.1094	\$1.80	Haley Trust 12-12-02
452 200 64 33	20	1.63	\$1.1094	\$1.80	Barrett Norman
452 200 64 34	20	1.63	\$1.1094	\$1.80	Chen Yu
452 200 64 35	20	1.63	\$1.1094	\$1.80	Miranda Robert A
452 200 64 36	20	1.63	\$1.1094	\$1.80	Graves Arlinda Trust 01-02-13

EXHIBIT C - Assessment Roll (Fiscal Year 2015)
Street Light District No. 1 Maintenance Assessment District

Parcel Number	Sub-District Number	Lineal Front Footage (LFF)	Unit Cost (\$/LFF)	FY 2015 ⁽¹⁾ Assessment	Owner Name
452 200 64 37	20	1.63	\$1.1094	\$1.80	Monogenis Emanuel&Vasiliki E
452 200 64 38	20	1.63	\$1.1094	\$1.80	Ng Vincent
452 200 64 39	20	1.63	\$1.1094	\$1.80	Klam Warren P Trust 05-19-10
452 200 64 40	20	1.63	\$1.1094	\$1.80	Capps Jimmie L&Krist Paula S
452 200 64 41	20	1.63	\$1.1094	\$1.80	Merriman Chris
452 200 64 42	20	1.63	\$1.1094	\$1.80	Gustafson Trust 09-12-02
452 200 64 43	20	1.63	\$1.1094	\$1.80	Koenig Anne
452 200 64 44	20	1.63	\$1.1094	\$1.80	Brill Scott I Tr
452 200 64 45	20	1.63	\$1.1094	\$1.80	Lau Annette&Rachel Richard Revocable Trust 10-29-91
452 200 64 46	20	1.63	\$1.1094	\$1.80	Krzyzaniak Michael J
452 200 64 47	20	1.63	\$1.1094	\$1.80	Kahn Jonathan R
452 200 64 48	20	1.63	\$1.1094	\$1.80	Schreiber Ted E Living Trust 06-02-10
452 200 64 49	20	1.63	\$1.1094	\$1.80	Rossini Richard Trust 10-01-12
452 200 64 50	20	1.63	\$1.1094	\$1.80	Barlow Brian T
452 200 64 51	20	1.63	\$1.1094	\$1.80	Shapiro Calahorro Family Revocable Trust 12-19-08
452 200 64 52	20	1.63	\$1.1094	\$1.80	Henry&Debbie Holdings L L C
452 200 64 53	20	1.63	\$1.1094	\$1.80	Feldman Paul B
452 200 64 54	20	1.63	\$1.1094	\$1.80	Butoy Obermark L
452 200 64 55	20	1.63	\$1.1094	\$1.80	Honeycult James A
452 200 64 56	20	1.63	\$1.1094	\$1.80	Markarian Arnold
452 200 64 57	20	1.63	\$1.1094	\$1.80	Lundbohm Roger A Tr
452 200 64 58	20	1.63	\$1.1094	\$1.80	Quick Alexander W&Geanie F
452 200 64 59	20	1.63	\$1.1094	\$1.80	Casey Kevin
452 200 64 60	20	1.63	\$1.1094	\$1.80	Nickbarg Don Trust 05-12-03
452 200 64 61	20	1.63	\$1.1094	\$1.80	Rivera Nicanor P
452 200 64 62	20	1.63	\$1.1094	\$1.80	Potter Jon E
452 200 64 63	20	1.63	\$1.1094	\$1.80	Liang Joe Chih Yao
452 200 64 64	20	1.63	\$1.1094	\$1.80	Lee Mike H
452 200 64 65	20	1.63	\$1.1094	\$1.80	Stedman John R
452 200 64 66	20	1.63	\$1.1094	\$1.80	Keeny Jeffrey S Trust 12-21-06
452 200 64 67	20	1.63	\$1.1094	\$1.80	Ayllon Candido Living Trust 04-29-96
452 200 64 68	20	1.63	\$1.1094	\$1.80	Miller Mark A&Karen L
452 200 64 69	20	1.63	\$1.1094	\$1.80	Leon Gary&Montroy Margaret A Trust 04-15-96
452 200 64 70	20	1.63	\$1.1094	\$1.80	John Nelson
452 200 64 71	20	1.63	\$1.1094	\$1.80	Investment Care Homes L L C
452 200 64 72	20	1.63	\$1.1094	\$1.80	Dantchev Cyril J&Lester-Dantchev Elisabeth F
452 200 64 73	20	1.63	\$1.1094	\$1.80	Thai Jimmy&Lily Family Trust 01-25-02
452 200 64 74	20	1.63	\$1.1094	\$1.80	Costa Paul A (Dp)
452 200 64 75	20	1.63	\$1.1094	\$1.80	Maresca John I
452 200 64 76	20	1.63	\$1.1094	\$1.80	Gold-Snyder Family Trust 11-30-12
452 200 64 77	20	1.63	\$1.1094	\$1.80	Maki Robert G
452 200 64 78	20	1.63	\$1.1094	\$1.80	Vasavada Sikand Family Trust 12-12-05
452 200 64 79	20	1.63	\$1.1094	\$1.80	Becker Mark D
452 200 64 80	20	1.63	\$1.1094	\$1.80	Palou Gabriel M Trust 09-14-05
452 200 64 81	20	1.63	\$1.1094	\$1.80	Vermazen Bruce J
452 200 64 82	20	1.63	\$1.1094	\$1.80	Beebe Michael T
452 200 64 83	20	1.63	\$1.1094	\$1.80	Beeler Trust 10-08-02
452 200 64 84	20	1.63	\$1.1094	\$1.80	Wessel Leland G&Christensen Dane
452 200 64 85	20	1.63	\$1.1094	\$1.80	Robertson Michael
452 200 64 86	20	1.63	\$1.1094	\$1.80	Vassiliadis Melissa Revocable Trust 09-15-06

EXHIBIT C - Assessment Roll (Fiscal Year 2015)
Street Light District No. 1 Maintenance Assessment District

Parcel Number	Sub-District Number	Lineal Front Footage (LFF)	Unit Cost (\$/LFF)	FY 2015 ⁽¹⁾ Assessment	Owner Name
SUBTOTAL 20		10,368.18	-	\$11,501.00	
532 430 05 00	24	137.00	\$0.4119	\$56.42	Carroll Family Trust 12-19-90
532 430 06 00	24	215.00	\$0.4119	\$88.56	Greene Kenneth L&Patricia B Family Trust A 10-16-91
532 430 07 00	24	105.00	\$0.4119	\$43.24	Kelly Romeria L Trust 03-23-06
532 430 08 00	24	61.00	\$0.4119	\$25.12	Dahill Revocable Trust 07-18-02
532 430 09 00	24	134.00	\$0.4119	\$55.18	Dimenstein Sam&Sandra
532 430 12 00	24	123.00	\$0.4119	\$50.66	Greening Jack&June Living Trust 12-02-83
532 430 13 00	24	97.00	\$0.4119	\$39.94	Liebert Timothy C Revocable Trust
532 430 14 00	24	157.00	\$0.4119	\$64.66	Dcsg Trust 07-22-99
532 430 15 00	24	75.00	\$0.4119	\$30.88	May Amanda G R
532 430 16 00	24	83.00	\$0.4119	\$34.18	Rutherford George W lii&Mary W
532 441 01 00	24	100.00	\$0.4119	\$41.18	Scott Jeanne E Living Trust 02-01-01
532 441 04 00	24	100.00	\$0.4119	\$41.18	Copson Linda B Family Trust 05-01-02
532 441 05 00	24	100.00	\$0.4119	\$41.18	Driscoll Jan S
532 441 06 00	24	100.00	\$0.4119	\$41.18	Siegler Family 1998 Trust 02-13-98
532 441 07 00	24	100.00	\$0.4119	\$41.18	Kutzke Carolyn Trust 01-04-00
532 441 14 00	24	90.00	\$0.4119	\$37.06	Coan Timothy
532 441 15 00	24	85.00	\$0.4119	\$35.00	Roulette Margaret L Tr
532 461 01 00	24	189.00	\$0.4119	\$77.84	Kutzke Carolyn Trust 01-04-00
532 461 02 00	24	127.00	\$0.4119	\$52.30	Moody William F Trust
532 461 03 00	24	144.00	\$0.4119	\$59.30	Shanner Family 1995 Trust 02-29-96
532 461 04 00	24	220.00	\$0.4119	\$90.62	Yap Family Trust A 07-30-99
532 462 01 00	24	80.00	\$0.4119	\$32.94	Gaouette Family Trust 01-14-88
532 462 02 00	24	180.00	\$0.4119	\$74.14	Gaouette Family Contingent Disclaimer Trust 01-14-88
532 462 03 00	24	172.00	\$0.4119	\$70.84	Dunster Family Survivors Trust 06-14-79
532 462 04 00	24	220.00	\$0.4119	\$90.62	Miller Family Trust 11-22-99
532 462 05 00	24	88.00	\$0.4119	\$36.24	Harward Robert S Jr&Mary J
532 462 06 00	24	121.00	\$0.4119	\$49.84	Holthaus Douglas D&Celeste G
532 462 07 00	24	113.00	\$0.4119	\$46.54	Wemmer Douglas A Trust 09-09-08
532 462 08 00	24	195.00	\$0.4119	\$80.32	Bolton Michael&Anne
532 471 03 00	24	113.00	\$0.4119	\$46.54	Pyle Charles J Trust 10-18-95
532 471 04 00	24	38.00	\$0.4119	\$15.64	Debello Family Trust 02-09-01
532 471 05 00	24	150.00	\$0.4119	\$61.78	Debello Family Trust 02-09-01
532 471 15 00	24	60.00	\$0.4119	\$24.70	Crafton Bill C&Susan K
532 471 18 00	24	65.00	\$0.4119	\$26.76	Azer Richard&Brenda Family Trust 08-29-02
532 471 23 00	24	196.33	\$0.4119	\$80.86	Zell Sharon B Family Trust
532 471 24 00	24	119.74	\$0.4119	\$49.32	Zell Sharon B Family Trust 05-10-96
SUBTOTAL 24		4,453.07	-	\$1,833.94	
351 561 02 00	25	110.00	\$0.2094	\$23.02	Enrico Roger&Rosemary
351 561 03 00	25	92.00	\$0.2094	\$19.26	Coggan Bernard F Family Trust 02-24-94
351 561 04 00	25	90.00	\$0.2094	\$18.84	Brn Properties Ltd Partnership
351 561 05 00	25	90.00	\$0.2094	\$18.84	Kjos Neil&Barbara Family Trust M 05-16-01 Et Al
351 561 06 00	25	90.00	\$0.2094	\$18.84	N S H E Ca Bulls L L C
351 562 01 00	25	66.00	\$0.2094	\$13.82	Scully Miles&Denise Trust
351 562 02 00	25	80.00	\$0.2094	\$16.74	Patterson Irrevocable Qualified Personal Residence Trust
351 562 03 00	25	80.00	\$0.2094	\$16.74	Hudson Drew T&Ariane Revocable Trust 03-05-13
351 562 04 00	25	80.00	\$0.2094	\$16.74	Shough James M&Clausen Melinda
351 562 05 00	25	97.00	\$0.2094	\$20.30	Boily Family Trust 07-12-99
351 562 06 00	25	97.00	\$0.2094	\$20.30	Richards Keith A&Anseth B P
351 562 07 00	25	80.00	\$0.2094	\$16.74	A K R Family Trust 12-30-91

EXHIBIT C - Assessment Roll (Fiscal Year 2015)
Street Light District No. 1 Maintenance Assessment District

Parcel Number	Sub-District Number	Lineal Front Footage (LFF)	Unit Cost (\$/LFF)	FY 2015 ⁽¹⁾ Assessment	Owner Name
351 562 08 00	25	80.00	\$0.2094	\$16.74	Walsh Family Trust 02-27-04
351 562 09 00	25	80.00	\$0.2094	\$16.74	Scheff Jonathan H&Butterwick Kimberly J Trust 02-25-99
351 562 10 00	25	90.00	\$0.2094	\$18.84	Schmale Family Trust
351 562 11 00	25	94.00	\$0.2094	\$19.68	Wilson Larry L li
351 563 01 00	25	70.00	\$0.2094	\$14.66	Magaudda Paul&Kelly
351 563 02 00	25	70.00	\$0.2094	\$14.66	Acampora Family Trust 10-14-99
351 563 03 00	25	75.00	\$0.2094	\$15.70	Piegza Revocable Living Trust
351 563 04 00	25	75.00	\$0.2094	\$15.70	Edward Family 1996 Trust 05-16-96
351 563 05 00	25	70.00	\$0.2094	\$14.66	Hornaday Aline G Living Trust 08-17-99
351 563 06 00	25	84.00	\$0.2094	\$17.58	Connor James D&Elizabeth B
351 563 07 00	25	107.00	\$0.2094	\$22.40	Block Michael&Delphia Family Trust 05-24-05
351 571 01 00	25	72.00	\$0.2094	\$15.08	Sinegal Family Living Trust 02-04-04
351 571 02 00	25	75.00	\$0.2094	\$15.70	Sanctuary Retreat Properties L L C
351 571 03 00	25	115.00	\$0.2094	\$24.08	Kearney Dawn Trust 03-17-06
351 571 06 00	25	95.00	\$0.2094	\$19.88	Jamieson Sheri L Revocable Trust 01-14-98
351 571 07 00	25	95.00	\$0.2094	\$19.88	B E T T Y S K I D L L C
351 571 08 00	25	120.00	\$0.2094	\$25.12	Aguerre Fernando Trust 08-28-01
351 571 09 00	25	60.00	\$0.2094	\$12.56	Boynton Herbert H&Donna P Trs
351 571 11 00	25	95.00	\$0.2094	\$19.88	Abbott Family Trust 04-16-07
351 571 12 00	25	90.00	\$0.2094	\$18.84	Abbott Family Trust 04-16-07
351 572 01 00	25	97.00	\$0.2094	\$20.30	Prat Living Trust 10-26-89
351 572 02 00	25	80.00	\$0.2094	\$16.74	Machado Family Trust 08-09-89
351 572 03 00	25	80.00	\$0.2094	\$16.74	Woolf A J Family Trust 07-19-11
351 572 04 00	25	80.00	\$0.2094	\$16.74	Dolphin Time Residential Trust 10-25-12
351 572 05 00	25	80.00	\$0.2094	\$16.74	Lasensky Joseph&Joan D Revocable Trust 08-30-90
351 572 06 00	25	80.00	\$0.2094	\$16.74	Hunte Family Trust 11-20-01
351 572 07 00	25	80.00	\$0.2094	\$16.74	Clark Lee
351 572 08 00	25	80.00	\$0.2094	\$16.74	Kinthead Joran A&Mary A Revocable Trust 07-25-83
351 572 09 00	25	75.00	\$0.2094	\$15.70	Poch David&Koutas Dina
351 572 10 00	25	87.00	\$0.2094	\$18.22	Snody Family Trust
351 572 11 00	25	89.00	\$0.2094	\$18.64	Allport Troy Trust 01-06-98
351 572 12 00	25	80.00	\$0.2094	\$16.74	Burgin Revocable Trust 02-27-96
351 572 13 00	25	80.00	\$0.2094	\$16.74	Nussbaum Family Trust 08-05-96
351 572 14 00	25	75.00	\$0.2094	\$15.70	Arthur Nicholas&Paddi Family Trust 05-19-98
351 572 15 00	25	70.00	\$0.2094	\$14.66	Grant Beverly R Revocable Trust 04-20-94
351 572 16 00	25	70.00	\$0.2094	\$14.66	Hansen Ruth A Trust 11-24-97
351 572 17 00	25	70.00	\$0.2094	\$14.66	Peterson Edward&Anne Revocable Trust 08-01-01
351 572 18 00	25	70.00	\$0.2094	\$14.66	Tobias Family Trust 08-24-99
351 572 19 00	25	70.00	\$0.2094	\$14.66	S D 168 I O Corp
351 572 20 00	25	72.00	\$0.2094	\$15.08	Davis Family Trust 03-29-06
351 581 01 00	25	86.00	\$0.2094	\$18.00	Giegler Donald P&Lucille A Trs
351 581 02 00	25	70.00	\$0.2094	\$14.66	Wargotz Michael&Laurie B Trust 11-02-01
351 581 03 00	25	70.00	\$0.2094	\$14.66	Dooling Family Trust 10-29-13
351 581 04 00	25	70.00	\$0.2094	\$14.66	Nagy Charles J Separate Property Trust 08-27-09
351 581 05 00	25	85.00	\$0.2094	\$17.80	C Bar B Investments
351 581 06 00	25	121.00	\$0.2094	\$25.34	Ragen Family Trust
351 583 01 00	25	118.00	\$0.2094	\$24.70	Ganon William&Michelle Trust 12-19-97
SUBTOTAL 25		4,949.00	-	\$1,035.98	
466 060 03 00	27	60.00	\$0.3774	\$22.64	Panzarella Trust 10-20-93
466 060 04 00	27	60.00	\$0.3774	\$22.64	Panzarella Trust 10-20-93

EXHIBIT C - Assessment Roll (Fiscal Year 2015)
Street Light District No. 1 Maintenance Assessment District

Parcel Number	Sub-District Number	Lineal Front Footage (LFF)	Unit Cost (\$/LFF)	FY 2015 ⁽¹⁾ Assessment	Owner Name
466 060 05 00	27	60.00	\$0.3774	\$22.64	Alpha Chi Omega House Corp
466 060 06 00	27	84.00	\$0.3774	\$31.70	Aztec Shops Ltd
466 060 07 00	27	80.00	\$0.3774	\$30.18	San Diego State University Foundation
466 060 08 00	27	70.00	\$0.3774	\$26.42	San Diego State University Foundation
466 060 09 00	27	65.00	\$0.3774	\$24.52	San Diego State University Foundation
466 060 10 00	27	75.00	\$0.3774	\$28.30	Kappa Alpha Theta Fraternity Inc
466 060 11 00	27	110.00	\$0.3774	\$41.50	Panzarella Trust 10-20-93
466 181 12 00	27	322.00	\$0.3774	\$121.52	College Properties Associates
467 010 01 00	27	100.00	\$0.3774	\$37.74	California State University Board Of Trustees
467 010 02 00	27	75.00	\$0.3774	\$28.30	California State University Board Of Trustees
467 010 03 00	27	35.00	\$0.3774	\$13.20	California State University Board Of Trustees
467 010 04 00	27	50.00	\$0.3774	\$18.86	California State University Board Of Trustees
467 010 05 00	27	100.00	\$0.3774	\$37.74	California State University Board Of Trustees
467 010 06 00	27	106.00	\$0.3774	\$40.00	California State University Board Of Trustees
467 010 07 00	27	50.00	\$0.3774	\$18.86	California State University Board Of Trustees
467 010 08 00	27	201.00	\$0.3774	\$75.86	California State University Board Of Trustees
467 010 11 00	27	50.00	\$0.3774	\$18.86	College Corner L L C
467 010 23 00	27	60.00	\$0.3774	\$22.64	S E J Asset Management&Investment Co
467 010 24 00	27	80.00	\$0.3774	\$30.18	Drogin Michael P Separate Property Trust 11-06-06 Et Al
467 010 25 00	27	186.00	\$0.3774	\$70.20	College Corner L L C
467 010 26 00	27	100.00	\$0.3774	\$37.74	San Diego State University Foundation
467 010 27 00	27	135.00	\$0.3774	\$50.94	Aztec Shops Ltd
467 010 28 00	27	90.00	\$0.3774	\$33.96	San Diego State University Foundation
467 020 12 00	27	388.00	\$0.3774	\$146.42	Faith Presbyterian Church
467 150 01 00	27	192.00	\$0.3774	\$72.46	5090 College Ave L L C
467 150 02 00	27	53.00	\$0.3774	\$20.00	Gimextech Co Inc
467 150 03 00	27	140.00	\$0.3774	\$52.84	K A I Group L L C
467 150 08 00	27	140.00	\$0.3774	\$52.84	Beta Rho Chapter Of Kappa Delta House Corp
467 150 09 00	27	65.00	\$0.3774	\$24.52	Cooper Daniel W Scholastic Foundation
467 150 10 00	27	65.00	\$0.3774	\$24.52	Cooper Daniel W Scholastic Foundation
467 150 11 00	27	172.00	\$0.3774	\$64.90	Diaz Ricardo
467 150 12 00	27	50.00	\$0.3774	\$18.86	Berlin Robert J&Helen Sub-Trust C Trust No 1 05-04-82 Et Al
467 150 13 00	27	50.00	\$0.3774	\$18.86	San Diego College Properties L L C
467 150 14 00	27	50.00	\$0.3774	\$18.86	San Diego College Properties L L C
467 150 15 00	27	60.00	\$0.3774	\$22.64	Bame Lawrence&Mary A
467 150 16 00	27	60.00	\$0.3774	\$22.64	Travers Jeanette C 2006 Trust 05-30-06
467 150 17 00	27	60.00	\$0.3774	\$22.64	S P C Fund L P
467 150 18 00	27	60.00	\$0.3774	\$22.64	Haaland Michael
467 150 19 00	27	60.00	\$0.3774	\$22.64	Macfarland Hilda B
467 150 20 00	27	60.00	\$0.3774	\$22.64	Balanga Family Living Trust 07-10-03
467 150 21 00	27	60.00	\$0.3774	\$22.64	Hovey Family Trust 09-12-02
467 150 22 00	27	60.00	\$0.3774	\$22.64	Weiler Adam J
467 150 23 00	27	60.00	\$0.3774	\$22.64	Zhang Hong Kui&Jian
467 150 24 00	27	148.00	\$0.3774	\$55.86	Beaman Jon D Trust 09-29-04
467 150 25 00	27	45.00	\$0.3774	\$16.98	California Epsilon Of Pi Beta Phi House Assn Inc
467 150 26 00	27	41.00	\$0.3774	\$15.46	California Theta Chapter House Assn
467 150 27 00	27	39.00	\$0.3774	\$14.72	California Theta Chapter House Assn
467 150 28 00	27	38.00	\$0.3774	\$14.34	San Diego Teke Corp
467 150 29 00	27	205.00	\$0.3774	\$77.36	S D S U Foundation
467 161 03 00	27	58.00	\$0.3774	\$21.88	Gamma Alpha Of Alpha Phi Inc

EXHIBIT C - Assessment Roll (Fiscal Year 2015)
Street Light District No. 1 Maintenance Assessment District

Parcel Number	Sub-District Number	Lineal Front Footage (LFF)	Unit Cost (\$/LFF)	FY 2015 ⁽¹⁾ Assessment	Owner Name
467 161 04 00	27	58.00	\$0.3774	\$21.88	Room To Room L L C
467 161 05 00	27	58.00	\$0.3774	\$21.88	B T A L Enterprises Inc
467 161 06 00	27	58.00	\$0.3774	\$21.88	Sullivan Shawn A
467 161 07 00	27	58.00	\$0.3774	\$21.88	Sullivan Shawn A
467 161 08 00	27	58.00	\$0.3774	\$21.88	Phoenix Suzen S
467 161 09 00	27	58.00	\$0.3774	\$21.88	Kochanski Mark&Carmen Living Trust 03-27-01
467 161 10 00	27	58.00	\$0.3774	\$21.88	B T A L Enterprises Inc
467 161 11 00	27	58.00	\$0.3774	\$21.88	Valenzuela Walter R&Kimberly L
467 161 12 00	27	58.00	\$0.3774	\$21.88	Krieger Robert E&Maureen D
467 161 13 00	27	58.00	\$0.3774	\$21.88	Kwok Living Trust 07-07-06
467 161 14 00	27	108.00	\$0.3774	\$40.76	Gamma Alpha Of Alpha Phi Inc
467 162 07 00	27	60.00	\$0.3774	\$22.64	Down David W&Patricia A Family Trust 07-15-03
467 162 08 00	27	60.00	\$0.3774	\$22.64	Frankie&Mariposa Ltd Liability Co
467 162 09 00	27	60.00	\$0.3774	\$22.64	Sullivan Shawn
467 162 10 00	27	60.00	\$0.3774	\$22.64	Nguyen Tracy Trang
467 162 11 00	27	55.00	\$0.3774	\$20.76	Wagner Jonathan O&Deborah A
467 162 12 00	27	132.00	\$0.3774	\$49.82	Bierly Kenneth R
467 162 13 00	27	60.00	\$0.3774	\$22.64	Limoli Benedict L&Elizabeth N Family Trust 04-27-93
467 162 14 00	27	60.00	\$0.3774	\$22.64	Davis Bay College Properties-S D L L C
467 162 15 00	27	94.00	\$0.3774	\$35.48	Friends Of Chabad Lubavitch San Diego Inc
467 162 18 00	27	50.00	\$0.3774	\$18.86	Morton Thomas&Marilyn Family Trust 09-14-95
467 162 19 00	27	50.00	\$0.3774	\$18.86	Morton Thomas&Marilynn Family Trust 09-14-95
467 162 21 00	27	41.00	\$0.3774	\$15.46	Gamma Phi Beta House Assn Of San Diego
467 162 22 00	27	100.00	\$0.3774	\$37.74	Aztec Lofts L P
467 162 23 00	27	100.00	\$0.3774	\$37.74	Aztec Lofts L P
467 163 01 00	27	189.00	\$0.3774	\$71.32	Haider Barbara G
467 163 02 00	27	68.00	\$0.3774	\$25.66	Nolting Gregory C
467 163 03 00	27	60.00	\$0.3774	\$22.64	Sarantinos Leslie J&Christine L
467 163 04 00	27	60.00	\$0.3774	\$22.64	Jaspersen Jerome&Sandra
467 163 05 00	27	60.00	\$0.3774	\$22.64	Davis Bay College Properties-S D L L C
467 163 06 00	27	58.00	\$0.3774	\$21.88	Tran Dena
467 163 07 00	27	56.00	\$0.3774	\$21.12	Babrov H&N Revocable Trust 05-02-00
467 163 08 00	27	57.00	\$0.3774	\$21.50	Klein Adam S&Lisa A
467 163 09 00	27	55.00	\$0.3774	\$20.76	Schramm Eberhart R&Carmen E
467 163 10 00	27	139.00	\$0.3774	\$52.46	Woodall Stephen&Owens Lisa
467 163 11 00	27	60.00	\$0.3774	\$22.64	Davila Phillip
467 164 01 00	27	141.00	\$0.3774	\$53.20	Grier Kara J
467 164 02 00	27	74.00	\$0.3774	\$27.92	Tsoi Kin C&Elizabeth S
467 164 03 00	27	58.00	\$0.3774	\$21.88	Sells Andrew J&Miriam F
467 164 04 00	27	58.00	\$0.3774	\$21.88	Ford Andrew M
467 171 13 00	27	139.00	\$0.3774	\$52.46	Ogden Thomas M&Nancy K
467 171 14 00	27	65.00	\$0.3774	\$24.52	Floyd Robert&Constance Family Trust 06-01-90
467 171 15 00	27	60.00	\$0.3774	\$22.64	Stull Family Irrevocable Trust
467 171 16 00	27	60.00	\$0.3774	\$22.64	Sells Andrew J&Miriam
467 171 17 00	27	60.00	\$0.3774	\$22.64	Martinez Roberto
467 171 18 00	27	60.00	\$0.3774	\$22.64	Clifford Family Trust 08-01-07
467 171 19 00	27	60.00	\$0.3774	\$22.64	Wallace Brandon J
467 171 20 00	27	60.00	\$0.3774	\$22.64	Davis Shawn
467 171 21 00	27	60.00	\$0.3774	\$22.64	Winslow Michael K&Teresa
467 171 22 00	27	60.00	\$0.3774	\$22.64	Gload Starla

EXHIBIT C - Assessment Roll (Fiscal Year 2015)
Street Light District No. 1 Maintenance Assessment District

Parcel Number	Sub-District Number	Lineal Front Footage (LFF)	Unit Cost (\$/LFF)	FY 2015 ⁽¹⁾ Assessment	Owner Name
467 171 23 00	27	60.00	\$0.3774	\$22.64	Godek Stanley
467 171 25 00	27	50.00	\$0.3774	\$18.86	Webber Living Trust 09-20-05
467 171 26 00	27	100.00	\$0.3774	\$37.74	6181 Montezuma L L C
467 171 27 00	27	100.00	\$0.3774	\$37.74	Goodman Mark C Exempt R S Trust
467 171 28 00	27	54.00	\$0.3774	\$20.38	Brandman Saul Foundation
467 171 29 00	27	54.00	\$0.3774	\$20.38	Brandman Saul Foundation
467 171 30 00	27	54.00	\$0.3774	\$20.38	Warmington S D S U Associates L L C
467 171 31 00	27	54.00	\$0.3774	\$20.38	Warmington S D S U Associates L L C
467 171 32 00	27	55.00	\$0.3774	\$20.76	Warmington S D S U Associates L L C
467 171 33 00	27	60.00	\$0.3774	\$22.64	Haver Eula B Trust 12-13-12
467 171 34 00	27	65.00	\$0.3774	\$24.52	Harring Herman A&Kelly A Trs
467 171 35 00	27	45.00	\$0.3774	\$16.98	Morton Thomas&Marlynn Family Trust 09-14-95
467 172 01 00	27	60.00	\$0.3774	\$22.64	Bruckner Jennifer V Separate Property Trust 10-08-10
467 172 02 00	27	60.00	\$0.3774	\$22.64	Ingalls Terrie L
467 172 03 00	27	60.00	\$0.3774	\$22.64	Hatcher Bobbie R&Elnora J Trust 09-28-90
467 172 04 00	27	60.00	\$0.3774	\$22.64	Li Tony Xiaoping&Liu Juping
467 172 05 00	27	60.00	\$0.3774	\$22.64	Ortega David&Theresa M Trs
467 172 06 00	27	60.00	\$0.3774	\$22.64	Montana Robert A&Spoulos Teresa L
467 172 07 00	27	60.00	\$0.3774	\$22.64	Kleemann Robert F
467 172 08 00	27	60.00	\$0.3774	\$22.64	Michaud Victoria R
467 172 09 00	27	60.00	\$0.3774	\$22.64	Bendett Jerome&Charlotte Trs
467 172 10 00	27	60.00	\$0.3774	\$22.64	Avestruz Alner L&Susann L
467 172 11 00	27	151.00	\$0.3774	\$56.98	Kimuli Joseph N&Brianna M
467 172 12 00	27	152.00	\$0.3774	\$57.36	Little Family Trust 03-13-00
467 172 13 00	27	58.00	\$0.3774	\$21.88	Hilliard Christopher W&Julianne
467 172 14 00	27	58.00	\$0.3774	\$21.88	Sells Ian
467 172 15 00	27	58.00	\$0.3774	\$21.88	Attia Janice E Trust 08-16-05
467 172 16 00	27	58.00	\$0.3774	\$21.88	Olson Barney C Iii
467 172 17 00	27	58.00	\$0.3774	\$21.88	Yang Yongmin&Chen Mingli
467 172 18 00	27	58.00	\$0.3774	\$21.88	Bandt Elizabeth Est Of
467 172 19 00	27	58.00	\$0.3774	\$21.88	S F T Llc
467 172 20 00	27	58.00	\$0.3774	\$21.88	Pearsall Matthew R&Elizabeth S
467 172 21 00	27	58.00	\$0.3774	\$21.88	Saville Elaine L
467 172 22 00	27	58.00	\$0.3774	\$21.88	Vega Susana Revocable 2004 Trust
467 173 01 00	27	58.00	\$0.3774	\$21.88	Dorothy L L C
467 173 02 00	27	58.00	\$0.3774	\$21.88	Soule Andrew&Jaspersen Jill S
467 173 03 00	27	58.00	\$0.3774	\$21.88	Anderson David A
467 173 04 00	27	58.00	\$0.3774	\$21.88	Bazett Bruce&Natalie
467 173 05 00	27	58.00	\$0.3774	\$21.88	Li Tony Xiaoping&Liu Juping
467 173 06 00	27	58.00	\$0.3774	\$21.88	Franklin Gail
467 173 07 00	27	58.00	\$0.3774	\$21.88	Covington Robert T&Carrie S
467 173 08 00	27	58.00	\$0.3774	\$21.88	Reuter Garrett
467 173 09 00	27	58.00	\$0.3774	\$21.88	Babrov H&N Revocable Trust 05-02-00
467 173 10 00	27	58.00	\$0.3774	\$21.88	Tschetter Loyal L Tr
467 173 11 00	27	150.00	\$0.3774	\$56.60	Cabrera Carlos E
467 190 09 00	27	93.00	\$0.3774	\$35.10	Shevlin Trust 05-13-85
467 190 10 00	27	52.00	\$0.3774	\$19.62	Liu Hong&Zhang Hong
467 190 11 00	27	52.00	\$0.3774	\$19.62	Schaffer Michael L&Susan E
467 190 12 00	27	52.00	\$0.3774	\$19.62	Glockler Tony&Laurel
467 190 13 00	27	52.00	\$0.3774	\$19.62	Taylor Eleanor G 2002 Trust 11-05-02

EXHIBIT C - Assessment Roll (Fiscal Year 2015)
Street Light District No. 1 Maintenance Assessment District

Parcel Number	Sub-District Number	Lineal Front Footage (LFF)	Unit Cost (\$/LFF)	FY 2015 ⁽¹⁾ Assessment	Owner Name
467 200 21 00	27	46.00	\$0.3774	\$17.36	Schram Jay&Robyn
467 200 22 00	27	69.00	\$0.3774	\$26.04	Saxon Street L L C
467 200 23 00	27	72.00	\$0.3774	\$27.16	Helmke Christina
467 200 24 00	27	86.00	\$0.3774	\$32.46	Milstein Mike&Rena
467 200 25 00	27	78.00	\$0.3774	\$29.44	Milstein Mike D&Rena
467 271 01 00	27	194.00	\$0.3774	\$73.22	Beaman Jon D Trust 09-29-04
467 271 02 00	27	65.00	\$0.3774	\$24.52	Beaman Jon D Trust 09-29-04
467 271 03 00	27	65.00	\$0.3774	\$24.52	Larson James M (Dp)
467 271 04 00	27	65.00	\$0.3774	\$24.52	Crago George L
467 271 05 00	27	65.00	\$0.3774	\$24.52	Rigopoulos Family Trust 09-11-90
467 271 06 00	27	65.00	\$0.3774	\$24.52	Huebsch Family 1988 Trust 12-21-88
467 271 07 00	27	65.00	\$0.3774	\$24.52	Sateesh Family Trust 07-25-12
467 271 08 00	27	65.00	\$0.3774	\$24.52	Beaman Jon D Trust 09-29-04
467 271 09 00	27	65.00	\$0.3774	\$24.52	Bobenrieth Family Revocable Living Trust 02-14-90
467 271 10 00	27	159.00	\$0.3774	\$60.00	Kime James
467 272 01 00	27	192.00	\$0.3774	\$72.46	Moffit Jeremiah J&Olivia J
467 272 02 00	27	65.00	\$0.3774	\$24.52	Allen Cecelia Survivors Trust A 06-14-82
467 272 03 00	27	65.00	\$0.3774	\$24.52	Allen Cecelia Survivors Trust A 06-14-82
467 272 04 00	27	65.00	\$0.3774	\$24.52	Allen James W
467 272 05 00	27	65.00	\$0.3774	\$24.52	Srbich Alexander L&Jeannette L Family Residual Trust B
467 272 06 00	27	65.00	\$0.3774	\$24.52	Crowley Dennis K
467 272 07 00	27	65.00	\$0.3774	\$24.52	Levy Family 1995 Trust 03-20-95
467 272 08 00	27	65.00	\$0.3774	\$24.52	Tidwell Lois C Tr (Dcsd)
467 272 09 00	27	190.00	\$0.3774	\$71.70	Chang Edward&Lu Lucy
467 272 10 00	27	191.00	\$0.3774	\$72.08	Sankary Wanda Y Tr
467 272 11 00	27	76.00	\$0.3774	\$28.68	Levy Family 1995 Trust 03-20-95
467 272 12 00	27	70.00	\$0.3774	\$26.42	Ramos Pedro R
467 272 13 00	27	76.00	\$0.3774	\$28.68	Campbell Gabriel M&Jenny L
467 272 16 00	27	193.00	\$0.3774	\$72.84	Blik Tyler&Devine Sonya
467 272 17 00	27	83.00	\$0.3774	\$31.32	Nissanoff Shana J
467 273 03 00	27	50.00	\$0.3774	\$18.86	Segal Eric M&Alysa B
467 273 04 00	27	60.00	\$0.3774	\$22.64	Head Robert E
467 273 05 00	27	69.00	\$0.3774	\$26.04	Adatto Robert I&Lise
467 273 06 00	27	70.00	\$0.3774	\$26.42	Oliver Kevin J&Mroz Monica J
467 273 07 00	27	70.00	\$0.3774	\$26.42	Webber Living Trust 05-19-05
467 273 08 00	27	70.00	\$0.3774	\$26.42	Owen Kathryn J Trust 05-17-10
467 273 09 00	27	70.00	\$0.3774	\$26.42	Clapp Trust 11-24-04
467 273 10 00	27	70.00	\$0.3774	\$26.42	Dubreuil Michelle Y
467 273 11 00	27	67.00	\$0.3774	\$25.28	Moceri Dominic E
467 273 12 00	27	65.00	\$0.3774	\$24.52	Ferry Matthew&Alison
467 273 13 00	27	65.00	\$0.3774	\$24.52	Patterson Jeff&Cheryl A
467 273 14 00	27	65.00	\$0.3774	\$24.52	Bullockus Family Trust 04-02-02
467 273 15 00	27	65.00	\$0.3774	\$24.52	Patz Family Trust 07-25-03
467 273 16 00	27	190.00	\$0.3774	\$71.70	Sheng Wen Yong&Xu Yan
467 273 17 00	27	65.00	\$0.3774	\$24.52	Coe Betti Trust 11-24-99
467 273 18 00	27	60.00	\$0.3774	\$22.64	Kohl Rockwell Trust 08-01-00
467 273 19 00	27	187.00	\$0.3774	\$70.56	Latif Karim M&Halina
467 280 01 00	27	183.00	\$0.3774	\$69.06	Jacob Beth Congregation
467 280 02 00	27	87.00	\$0.3774	\$32.82	Silverman Family Trust 12-04-01
467 280 03 00	27	218.00	\$0.3774	\$82.26	Altschul Aura Trust 02-05-02

EXHIBIT C - Assessment Roll (Fiscal Year 2015)
Street Light District No. 1 Maintenance Assessment District

Parcel Number	Sub-District Number	Lineal Front Footage (LFF)	Unit Cost (\$/LFF)	FY 2015 ⁽¹⁾ Assessment	Owner Name
467 280 04 00	27	70.00	\$0.3774	\$26.42	Bennett Ikuko O Trust 08-12-94
467 280 05 00	27	55.00	\$0.3774	\$20.76	Weisman Anita M
467 280 06 00	27	55.00	\$0.3774	\$20.76	Lepor Philip R&Ava S
467 280 07 00	27	65.00	\$0.3774	\$24.52	Sexton Thomas R&Phyllis E
467 280 08 00	27	179.00	\$0.3774	\$67.54	Devisser Robert R&Gaelin F
467 280 09 00	27	50.00	\$0.3774	\$18.86	Altrash Francis J&Delalle R Family Trust 02-17-99
467 280 10 00	27	55.00	\$0.3774	\$20.76	Beth Jacob Congregation&Center
467 280 11 00	27	55.00	\$0.3774	\$20.76	Decker John&Malin
467 280 12 00	27	55.00	\$0.3774	\$20.76	Tran Tram
467 280 13 00	27	55.00	\$0.3774	\$20.76	Coburn Robert&Alyson
467 280 14 00	27	55.00	\$0.3774	\$20.76	Carta Joseph W 2004 Trust
467 280 15 00	27	55.00	\$0.3774	\$20.76	Snyder Joel M&Faye E
467 280 16 00	27	55.00	\$0.3774	\$20.76	Ellis Samuel A&Meryn H
467 280 17 00	27	153.00	\$0.3774	\$57.74	Robinson Nathan L
467 280 18 00	27	182.00	\$0.3774	\$68.68	Jaspersen Jerome&Sandra
467 280 19 00	27	160.00	\$0.3774	\$60.38	Osayande Solomon
467 280 20 00	27	85.00	\$0.3774	\$32.08	Johnston Thelma R
467 280 21 00	27	70.00	\$0.3774	\$26.42	Dibona Living Trust 03-09-05
467 280 22 00	27	55.00	\$0.3774	\$20.76	Payne Christopher M&Rebekah A
467 291 01 00	27	55.00	\$0.3774	\$20.76	Harris Kenneth R&Dena E
467 291 02 00	27	55.00	\$0.3774	\$20.76	Roberts David M&Karrie A
467 291 03 00	27	83.00	\$0.3774	\$31.32	Kochanski Mark&Carmen Living Trust 03-27-01
467 291 04 00	27	83.00	\$0.3774	\$31.32	Zybelman Leon&Edith Family Surviving Spouse Trust 11-22-91
467 291 05 00	27	55.00	\$0.3774	\$20.76	Scott John
467 291 06 00	27	55.00	\$0.3774	\$20.76	Bame Lawrence
467 291 07 00	27	55.00	\$0.3774	\$20.76	Cabral Dolores R Living Trust 06-23-00
467 291 10 00	27	153.00	\$0.3774	\$57.74	Phaneuf Emma F Trust 08-19-02
467 291 11 00	27	55.00	\$0.3774	\$20.76	Zaks Henry&Renata M Revocable Trust 09-16-08
467 292 01 00	27	55.00	\$0.3774	\$20.76	Stewart Ronald W
467 292 02 00	27	50.00	\$0.3774	\$18.86	Golden Dayan I Trust 03-21-12
467 292 03 00	27	50.00	\$0.3774	\$18.86	Abdelkader Najah S
467 292 04 00	27	50.00	\$0.3774	\$18.86	Zuniga Consuelo
467 292 05 00	27	55.00	\$0.3774	\$20.76	Marks Jeffrey D&Shari
467 292 06 00	27	55.00	\$0.3774	\$20.76	Yancheck Dean&Libelle
467 292 07 00	27	55.00	\$0.3774	\$20.76	Betancourt Ramon
467 292 08 00	27	55.00	\$0.3774	\$20.76	Bohnenkamp Paul D&Mary A
467 292 09 00	27	55.00	\$0.3774	\$20.76	Cohen Joshua&Rena
467 292 10 00	27	59.00	\$0.3774	\$22.26	Phillips Gary&Joyce Trust 06-01-01
467 292 11 00	27	69.00	\$0.3774	\$26.04	Robbins Paul S&Kathleen F
467 292 12 00	27	164.00	\$0.3774	\$61.88	Mcfarland Aaron&Hardy-Mcfarland Pam
467 292 13 00	27	67.00	\$0.3774	\$25.28	Firks Barney L II Family Trust 04-04-06
467 292 14 00	27	109.00	\$0.3774	\$41.14	Agliam Danielle P
467 292 15 00	27	59.00	\$0.3774	\$22.26	Cordileone Mary R Tr
467 292 16 00	27	55.00	\$0.3774	\$20.76	Cordileone Maria A Separate Property Trust 07-26-01
467 292 17 00	27	55.00	\$0.3774	\$20.76	Lanen Thomas W
467 292 18 00	27	55.00	\$0.3774	\$20.76	Benoit Victoria
467 292 19 00	27	55.00	\$0.3774	\$20.76	Attia Gerald&Perla
467 292 20 00	27	55.00	\$0.3774	\$20.76	Lunsford Betty L Separate Property Trust 07-01-99 Et Al
467 292 21 00	27	55.00	\$0.3774	\$20.76	Vantil Michael&Annamarie B
467 292 22 00	27	55.00	\$0.3774	\$20.76	Mentze Joan M

EXHIBIT C - Assessment Roll (Fiscal Year 2015)
Street Light District No. 1 Maintenance Assessment District

Parcel Number	Sub-District Number	Lineal Front Footage (LFF)	Unit Cost (\$/LFF)	FY 2015 ⁽¹⁾ Assessment	Owner Name
467 292 23 00	27	55.00	\$0.3774	\$20.76	Lillis John R&Gail P
467 311 01 00	27	55.00	\$0.3774	\$20.76	Almond Clifford D
467 311 02 00	27	55.00	\$0.3774	\$20.76	Heckman Family Revocable Trust 09-10-97
467 311 03 00	27	60.00	\$0.3774	\$22.64	Searancke Derek&Andrea L
467 311 04 00	27	70.00	\$0.3774	\$26.42	Wegener Stella Tr
467 311 05 00	27	85.00	\$0.3774	\$32.08	Julius Donna J Revocable Trust 09-23-10
467 311 06 00	27	163.00	\$0.3774	\$61.52	Ostaszewski Stanley Jr
467 311 07 00	27	70.00	\$0.3774	\$26.42	Taitz Family Trust 09-15-05
467 311 08 00	27	56.00	\$0.3774	\$21.12	Marchand Sandra S Tr
467 311 09 00	27	55.00	\$0.3774	\$20.76	Roque Rodolfo&Regina
467 311 10 00	27	55.00	\$0.3774	\$20.76	Carey Gayle R Living Trust 08-07-06
467 311 11 00	27	55.00	\$0.3774	\$20.76	Walsh Doris L Trust 10-01-90
467 312 03 00	27	163.00	\$0.3774	\$61.52	Klodowski David R
467 312 04 00	27	60.00	\$0.3774	\$22.64	Le Thuy H Revocable Trust 12-18-07
467 312 05 00	27	55.00	\$0.3774	\$20.76	Bloom William R&Fay
467 312 06 00	27	55.00	\$0.3774	\$20.76	Swaisgood Family Trust 10-30-13
467 312 07 00	27	55.00	\$0.3774	\$20.76	Dauria Faustino G Tr
467 312 08 00	27	83.00	\$0.3774	\$31.32	Behnke Teresa D
467 312 09 00	27	83.00	\$0.3774	\$31.32	Knapp Jay C&Tania C
467 320 01 00	27	79.00	\$0.3774	\$29.80	Breen Valerie
467 320 02 00	27	99.00	\$0.3774	\$37.36	Edwards Luis M&Nilsson Maria H P
467 320 03 00	27	68.00	\$0.3774	\$25.66	Yu Yuk Yuen&Beatrice
467 320 04 00	27	79.00	\$0.3774	\$29.80	Kownacki Edward&Tara Trust 04-06-05
467 320 05 00	27	55.00	\$0.3774	\$20.76	Nesbit Mark&Diane Family Trust 11-25-96
467 320 06 00	27	55.00	\$0.3774	\$20.76	Behnke Angela M
467 320 07 00	27	55.00	\$0.3774	\$20.76	Gayda Susana S
467 320 08 00	27	55.00	\$0.3774	\$20.76	Bloom Family Trust
467 320 09 00	27	50.00	\$0.3774	\$18.86	Sanchez Family 2007 Trust 10-18-07
467 320 10 00	27	50.00	\$0.3774	\$18.86	Floren Earl E&Patricia
467 320 11 00	27	50.00	\$0.3774	\$18.86	Swann Samantha A
467 320 12 00	27	55.00	\$0.3774	\$20.76	Kautz Arthur M&Stephanie A
467 320 13 00	27	55.00	\$0.3774	\$20.76	Recht Joseph&Pearl Family Trust 12-28-92
467 320 14 00	27	50.00	\$0.3774	\$18.86	Mcmurphy Korey S
467 320 15 00	27	78.00	\$0.3774	\$29.44	Young Andrew T&Louise G
467 320 16 00	27	60.00	\$0.3774	\$22.64	S D H L P
467 320 17 00	27	55.00	\$0.3774	\$20.76	Milstein Frederick&Esther A
467 320 18 00	27	55.00	\$0.3774	\$20.76	Theal Eric S
467 320 19 00	27	55.00	\$0.3774	\$20.76	Klawitter Richard L Trust 05-10-95
467 320 20 00	27	55.00	\$0.3774	\$20.76	Erb Darin K
467 320 21 00	27	55.00	\$0.3774	\$20.76	Gerendash Joel K&Marlene G
467 320 22 00	27	55.00	\$0.3774	\$20.76	Lindeneau Scott M
467 320 23 00	27	131.00	\$0.3774	\$49.44	Giovanetti Family Trust 05-21-03
467 320 24 00	27	50.00	\$0.3774	\$18.86	Isaacs Karen S
467 320 25 00	27	55.00	\$0.3774	\$20.76	Redding Shirley&William Revocable Living Trust 02-09-12
467 320 26 00	27	55.00	\$0.3774	\$20.76	Mesita Series Of Saloma Management L L C
467 320 27 00	27	55.00	\$0.3774	\$20.76	Tyler Bennett D&Terry D
467 320 28 00	27	55.00	\$0.3774	\$20.76	B G S D S U L L C
467 330 01 00	27	86.00	\$0.3774	\$32.46	Chapin Kevin R
467 330 02 00	27	96.00	\$0.3774	\$36.22	Chu Family Trust 05-25-07
467 330 11 00	27	56.00	\$0.3774	\$21.12	Searancke Derek&Andrea

EXHIBIT C - Assessment Roll (Fiscal Year 2015)
Street Light District No. 1 Maintenance Assessment District

Parcel Number	Sub-District Number	Lineal Front Footage (LFF)	Unit Cost (\$/LFF)	FY 2015 ⁽¹⁾ Assessment	Owner Name
467 330 12 00	27	55.00	\$0.3774	\$20.76	Mcjunkin Craig D (Dp)
467 330 13 00	27	55.00	\$0.3774	\$20.76	Gomez Matthew
467 330 14 00	27	55.00	\$0.3774	\$20.76	Larson Phillip K&Rogier Diane A
467 330 15 00	27	55.00	\$0.3774	\$20.76	Betech Family Trust 03-14-05
467 330 16 00	27	55.00	\$0.3774	\$20.76	Weiser Family Trust 08-25-03
467 341 01 00	27	62.00	\$0.3774	\$23.40	Handrus Elliot
467 341 02 00	27	63.00	\$0.3774	\$23.78	Young Tyler D
467 341 03 00	27	63.00	\$0.3774	\$23.78	Hale Richard J
467 341 04 00	27	63.00	\$0.3774	\$23.78	Margulis Family Survivors Trust A 03-21-91
467 380 07 00	27	185.00	\$0.3774	\$69.82	Beth Jacob Congregation&Center
SUBTOTAL 27		23,957.00	-	\$9,040.18	
466 150 01 00	28	60.00	\$0.1726	\$10.36	Phi-I Living Trust 01-27-13
466 150 02 00	28	60.00	\$0.1726	\$10.36	Little Properties Inc
466 150 03 00	28	60.00	\$0.1726	\$10.36	Tassone Anna M Trust 09-28-00
466 150 04 00	28	60.00	\$0.1726	\$10.36	Cheung Tak&Sophie
466 150 05 00	28	60.00	\$0.1726	\$10.36	Brookler Family Trust 07-22-02
466 150 06 00	28	60.00	\$0.1726	\$10.36	Arya Kadesh&Danielle
466 150 07 00	28	60.00	\$0.1726	\$10.36	Holt Family Trust 04-27-10 Et Al
466 150 08 00	28	60.00	\$0.1726	\$10.36	Blome Brad L&Patricia M
466 150 09 00	28	60.00	\$0.1726	\$10.36	Marincovich Mark&Psilovikos Leah Revocable Living Trust 07-09-0
466 150 10 00	28	60.00	\$0.1726	\$10.36	Rudick Family Trust 11-28-01
466 150 11 00	28	59.00	\$0.1726	\$10.18	Bloom Michael S&Swann-Bloom Melissa L
466 150 12 00	28	60.00	\$0.1726	\$10.36	Vartanian Pershing Family Trust 02-28-96
466 150 13 00	28	60.00	\$0.1726	\$10.36	Levine Mary R Tr
466 150 14 00	28	60.00	\$0.1726	\$10.36	May Family Trust 05-25-01
466 150 15 00	28	60.00	\$0.1726	\$10.36	Holt Matthew
466 150 16 00	28	60.00	\$0.1726	\$10.36	Sethee Jaianand S&Sonia K
466 150 17 00	28	60.00	\$0.1726	\$10.36	Velasco Alberto&Elenita
466 150 18 00	28	60.00	\$0.1726	\$10.36	King Susan V
466 150 19 00	28	60.00	\$0.1726	\$10.36	B T A L Enterprises Inc
466 150 20 00	28	60.00	\$0.1726	\$10.36	Lake David&Joelle 2007 Trust 10-02-07
466 160 01 00	28	60.00	\$0.1726	\$10.36	Weir James E <Dva>
466 160 02 00	28	60.00	\$0.1726	\$10.36	Dunsmore Donald G&Ruth N Living Trust B 01-10-84
466 160 03 00	28	60.00	\$0.1726	\$10.36	Krieger Robert E&Maureen D
466 160 04 00	28	60.00	\$0.1726	\$10.36	Hoover Family Trust 09-19-13
466 160 05 00	28	60.00	\$0.1726	\$10.36	Wells Susan K
466 160 06 00	28	60.00	\$0.1726	\$10.36	Mally Martin I&Livia L
466 160 07 00	28	60.00	\$0.1726	\$10.36	Cadel Sanford P&Claudia S
466 160 08 00	28	60.00	\$0.1726	\$10.36	Wending Aubrey&Lucille I 1988 Trust
466 160 09 00	28	60.00	\$0.1726	\$10.36	View Jay M&Rosemary M Family Trust 12-16-94
466 160 10 00	28	58.00	\$0.1726	\$10.00	Tonsky Errol B&Paula F
466 160 11 00	28	70.00	\$0.1726	\$12.08	York Keith A&Hanson Jessica L
466 160 12 00	28	60.00	\$0.1726	\$10.36	Giammarinaro Louise Trust 11-21-11
466 160 13 00	28	95.00	\$0.1726	\$16.40	S D H L P
466 160 14 00	28	105.00	\$0.1726	\$18.12	Borromeo Theodore J&Liann
466 160 16 00	28	60.00	\$0.1726	\$10.36	Utthe Dennis J&Bernadette
466 160 17 00	28	60.00	\$0.1726	\$10.36	Carlson Shirley A Tr
466 160 18 00	28	60.00	\$0.1726	\$10.36	Sullivan Shawn A
466 160 19 00	28	64.00	\$0.1726	\$11.04	Putlock Family Trust 04-03-03
466 160 20 00	28	60.00	\$0.1726	\$10.36	Bell Gloria M Living Trust 08-05-99

EXHIBIT C - Assessment Roll (Fiscal Year 2015)
Street Light District No. 1 Maintenance Assessment District

Parcel Number	Sub-District Number	Lineal Front Footage (LFF)	Unit Cost (\$/LFF)	FY 2015 ⁽¹⁾ Assessment	Owner Name
466 160 21 00	28	60.00	\$0.1726	\$10.36	Morgan Douglas I&Terre L
466 160 22 00	28	165.00	\$0.1726	\$28.48	Salameh Waleed A
466 160 24 00	28	48.00	\$0.1726	\$8.28	Dang Anthony Van
466 160 25 00	28	48.00	\$0.1726	\$8.28	Gonzalez Raul&Sharon
466 171 01 00	28	73.00	\$0.1726	\$12.60	Aidi David
466 171 02 00	28	60.00	\$0.1726	\$10.36	Corbelli John P Trust 08-10-92
466 171 03 00	28	60.00	\$0.1726	\$10.36	Raney Family Trust 10-15-90
466 171 04 00	28	60.00	\$0.1726	\$10.36	Dinh Helen
466 171 05 00	28	60.00	\$0.1726	\$10.36	Lau Kheng
466 171 06 00	28	60.00	\$0.1726	\$10.36	Harpham James H Bypass Trust 12-04-08
466 171 07 00	28	60.00	\$0.1726	\$10.36	Watson Family Trust 08-12-10
466 171 08 00	28	60.00	\$0.1726	\$10.36	Little Properties Inc
466 171 09 00	28	60.00	\$0.1726	\$10.36	Gaskins Steve&Kathleen
466 171 10 00	28	60.00	\$0.1726	\$10.36	Wood Andrew&Christine
466 171 11 00	28	60.00	\$0.1726	\$10.36	Sullivan Shawn A
466 172 01 00	28	110.00	\$0.1726	\$18.98	Hensler Joseph M&Gayle
466 172 02 00	28	58.00	\$0.1726	\$10.00	Gudino Juan M&Socorro
466 172 03 00	28	58.00	\$0.1726	\$10.00	Leslie Norman C&Wilhelmina J Trs
466 172 04 00	28	58.00	\$0.1726	\$10.00	Coburn Robert&Alyson
466 172 05 00	28	110.00	\$0.1726	\$18.98	Hallahan Family Trust A 08-14-90
466 172 06 00	28	60.00	\$0.1726	\$10.36	Gustafson Jill E
466 172 07 00	28	60.00	\$0.1726	\$10.36	Hitt Family Trust 12-11-98
466 172 08 00	28	60.00	\$0.1726	\$10.36	Sikes William J
466 172 09 00	28	119.00	\$0.1726	\$20.54	Tolentino Family Trust 09-29-83
466 172 10 00	28	55.00	\$0.1726	\$9.48	Spring John P&Linda
466 172 11 00	28	60.00	\$0.1726	\$10.36	Soria Miguel A&Gomez Alejandra M
466 172 12 00	28	55.00	\$0.1726	\$9.48	Melton Robert W&Cardell Victor T
466 172 13 00	28	119.00	\$0.1726	\$20.54	Lias Esther Tr
466 172 14 00	28	60.00	\$0.1726	\$10.36	Davis Bay College Properties-S D L L C
466 172 15 00	28	60.00	\$0.1726	\$10.36	Aidi Abdol M&Karen
466 172 16 00	28	60.00	\$0.1726	\$10.36	Cho Family Trust 04-20-94
466 173 01 00	28	60.00	\$0.1726	\$10.36	Helmke Lisa&Bernd Family Trust 05-22-07
466 173 02 00	28	60.00	\$0.1726	\$10.36	Haaland Michael
466 173 03 00	28	60.00	\$0.1726	\$10.36	Beauparlant Living Trust 12-27-96
466 173 04 00	28	60.00	\$0.1726	\$10.36	Ragonesi Anthony S&Julianne
466 173 05 00	28	60.00	\$0.1726	\$10.36	Vetere Nicholas J&Murphy-Vetere Diana L
466 173 06 00	28	60.00	\$0.1726	\$10.36	Lee Elizabeth Revocable Trust 02-01-11
466 173 07 00	28	60.00	\$0.1726	\$10.36	Cherewan Konstantyn&Irene
466 173 08 00	28	64.00	\$0.1726	\$11.04	Bain J R 1986 Trust 06-04-86
466 173 09 00	28	60.00	\$0.1726	\$10.36	Stewart Harvey T Iii
466 173 10 00	28	60.00	\$0.1726	\$10.36	Mccambridge Raymond J&Lisa A
466 173 11 00	28	60.00	\$0.1726	\$10.36	Hall Richard W Trust 03-25-02
466 173 12 00	28	110.00	\$0.1726	\$18.98	Vukotich Trust 08-31-95
466 173 13 00	28	67.00	\$0.1726	\$11.56	Craig Phyllis M Tr (Dcsd)
466 173 14 00	28	67.00	\$0.1726	\$11.56	Leib Ron R
466 181 01 00	28	61.00	\$0.1726	\$10.52	Blickenstaff Rita E
466 181 02 00	28	60.00	\$0.1726	\$10.36	Reyna Lisa A
466 181 03 00	28	60.00	\$0.1726	\$10.36	Diciedue Frank G
466 181 04 00	28	60.00	\$0.1726	\$10.36	Huynh Thuy B
466 181 05 00	28	60.00	\$0.1726	\$10.36	Limoli Benedict L&Elizabeth N Family Trust 04-27-93

EXHIBIT C - Assessment Roll (Fiscal Year 2015)
Street Light District No. 1 Maintenance Assessment District

Parcel Number	Sub-District Number	Lineal Front Footage (LFF)	Unit Cost (\$/LFF)	FY 2015 ⁽¹⁾ Assessment	Owner Name
466 181 06 00	28	60.00	\$0.1726	\$10.36	Bame Lawrence&Mary A
466 181 07 00	28	60.00	\$0.1726	\$10.36	Vigil Orlando C&Blanche J 1994 Family Trust 03-29-94
466 181 08 00	28	60.00	\$0.1726	\$10.36	Miller Scot&Wendy
466 181 09 00	28	60.00	\$0.1726	\$10.36	Gerson Margot J&Charles F
466 181 10 00	28	60.00	\$0.1726	\$10.36	5658 Mary Lane Drive L L C
466 181 11 00	28	60.00	\$0.1726	\$10.36	Huddleston Joshua M Trust 08-29-12
466 182 01 00	28	60.00	\$0.1726	\$10.36	Abbe Don&Donna
466 182 02 00	28	60.00	\$0.1726	\$10.36	Krieger Robert E&Maureen
466 182 03 00	28	60.00	\$0.1726	\$10.36	Holt Family Trust 04-27-10
466 182 04 00	28	60.00	\$0.1726	\$10.36	Dubreuil Michelle Y Separate Property Trust 08-09-12
466 182 05 00	28	60.00	\$0.1726	\$10.36	Biafora Stephen F&Ruehman Kathleen L
466 182 06 00	28	60.00	\$0.1726	\$10.36	Mikesell Rodney&Tawnya
466 182 07 00	28	60.00	\$0.1726	\$10.36	Arredondo Eusebio
466 182 08 00	28	60.00	\$0.1726	\$10.36	Chen Keith King-Chui
466 182 09 00	28	60.00	\$0.1726	\$10.36	Coyle Jon G
466 182 10 00	28	60.00	\$0.1726	\$10.36	Gimelli Mel&Lindsay
466 182 11 00	28	63.00	\$0.1726	\$10.86	Coleman John M&Janet M Living Trust 04-28-02
466 201 01 00	28	67.00	\$0.1726	\$11.56	Custer Jonathon N&Linda G
466 201 02 00	28	114.00	\$0.1726	\$19.68	Lam De
466 201 03 00	28	77.00	\$0.1726	\$13.28	Russell Family Trust 10-20-04
466 201 04 00	28	71.00	\$0.1726	\$12.24	Jensen Todd R
466 201 05 00	28	65.00	\$0.1726	\$11.22	Brown Debra I
466 201 06 00	28	84.00	\$0.1726	\$14.50	Bailey Charles G Revocable Trust 05-14-02
466 201 07 00	28	60.00	\$0.1726	\$10.36	Dadon Barry
466 201 08 00	28	60.00	\$0.1726	\$10.36	Mcglin Richard L&Joan J Family Trust 07-13-95
466 202 01 00	28	65.00	\$0.1726	\$11.22	Ceravolo William
466 202 02 00	28	60.00	\$0.1726	\$10.36	Popejoy Blake
466 202 03 00	28	60.00	\$0.1726	\$10.36	Gilman Sheldon J Revocable Trust 09-21-07
466 202 04 00	28	67.00	\$0.1726	\$11.56	Graczyk James E&Killingsworth-Graczyk Juliete
466 202 05 00	28	70.00	\$0.1726	\$12.08	Nemeth-Eagle Trust A 02-05-92
466 202 06 00	28	70.00	\$0.1726	\$12.08	Chan Vance&Mary C
466 202 07 00	28	60.00	\$0.1726	\$10.36	Chan Vance T&Mary C
466 202 08 00	28	60.00	\$0.1726	\$10.36	Yang Yongmin&Chen Mingli
466 202 09 00	28	60.00	\$0.1726	\$10.36	Phillips Gary D
466 202 10 00	28	60.00	\$0.1726	\$10.36	Janeck Enid Trust 03-12-98
466 202 11 00	28	60.00	\$0.1726	\$10.36	Abbott Malvina E J Trust 01-05-94
466 202 12 00	28	60.00	\$0.1726	\$10.36	M V M Trust 06-05-07
466 202 13 00	28	60.00	\$0.1726	\$10.36	Dress Robert L
466 202 14 00	28	60.00	\$0.1726	\$10.36	Curley Sue E Living Trust 07-18-95
SUBTOTAL 28		8,289.00	-	\$1,430.88	
450 641 09 00	30	131.00	\$1.3628	\$178.52	Silverman Mark A&Lynne M
450 641 10 00	30	150.00	\$1.3628	\$204.42	Shechtman Amos
450 641 12 00	30	50.00	\$1.3628	\$68.14	Mesa View Partners L L C
450 641 13 00	30	300.00	\$1.3628	\$408.84	Maidhof Bros Ltd
451 324 05 00	30	50.00	\$1.3628	\$68.14	J M A N At The Charmer L L C
451 325 07 00	30	100.00	\$1.3628	\$136.28	India Star Partners L P
451 325 08 00	30	50.00	\$1.3628	\$68.14	Wizdum Management Services L L C
451 325 09 00	30	50.00	\$1.3628	\$68.14	Peskee L L C
451 325 10 00	30	50.00	\$1.3628	\$68.14	El Indio Shops Inc
451 325 12 00	30	25.00	\$1.3628	\$34.06	El Indio Shops Inc

EXHIBIT C - Assessment Roll (Fiscal Year 2015)
Street Light District No. 1 Maintenance Assessment District

Parcel Number	Sub-District Number	Lineal Front Footage (LFF)	Unit Cost (\$/LFF)	FY 2015 ⁽¹⁾ Assessment	Owner Name
451 325 13 00	30	25.00	\$1.3628	\$34.06	Smith Ora G&Jacqueline A Family Trust 10-06-94
451 590 27 00	30	150.00	\$1.3628	\$204.42	San Diego Housing Commission
451 590 30 00	30	200.00	\$1.3628	\$272.56	Middletown L L C
451 590 31 00	30	239.00	\$1.3628	\$325.70	Rosa Family Childrens Trust 09-09-93
451 590 32 00	30	319.00	\$1.3628	\$434.72	Berry Wajeeh Separate Property Revocable Trust 02-01-89
451 590 63 00	30	250.00	\$1.3628	\$340.70	Mission Brewery Plaza Ltd Ptnshp
451 590 64 00	30	150.00	\$1.3628	\$204.42	San Diego Housing Commission
451 590 65 00	30	100.00	\$1.3628	\$136.28	Mission Brewery Plaza Ltd Ptnshp
451 591 03 00	30	65.00	\$1.3628	\$88.58	Marquis Tor Tr
451 591 05 00	30	50.00	\$1.3628	\$68.14	Marquis Tor Tr
451 591 06 00	30	50.00	\$1.3628	\$68.14	Marquis Tor Tr
451 591 08 00	30	50.00	\$1.3628	\$68.14	Marquis Tor Tr
451 591 14 00	30	180.00	\$1.3628	\$245.30	El Indio Shops Inc
451 591 15 00	30	420.00	\$1.3628	\$572.38	Circle K Stores Inc
451 591 27 00	30	225.00	\$1.3628	\$306.62	Camden Holdings L L C
451 591 30 00	30	85.00	\$1.3628	\$115.84	W W 7 L P
451 591 33 00	30	106.00	\$1.3628	\$144.46	Yu Winston W
451 591 34 00	30	100.00	\$1.3628	\$136.28	Marquis Tor Tr
451 690 11 00	30	74.00	\$1.3628	\$100.84	Becker Gary C&Elizabeth W
451 722 11 00	30	50.00	\$1.3628	\$68.14	S D Triangle L L C
451 722 12 00	30	50.00	\$1.3628	\$68.14	S D Triangle L L C
451 722 13 00	30	138.00	\$1.3628	\$188.06	S D Triangle L L C
451 722 14 00	30	90.00	\$1.3628	\$122.64	Hunt Larose M Trust 10-23-97
451 722 15 00	30	90.00	\$1.3628	\$122.64	Filippone Vincent&Maria
451 723 01 00	30	150.00	\$1.3628	\$204.42	Maidhof Victor&Karen
451 723 02 00	30	200.00	\$1.3628	\$272.56	1851 L L C
451 724 04 00	30	100.00	\$1.3628	\$136.28	Maidhof Victor&Karen
451 726 06 00	30	51.00	\$1.3628	\$69.50	Deanza Properties L L C
451 726 07 00	30	51.00	\$1.3628	\$69.50	Deanza Properties L L C
451 726 08 00	30	51.00	\$1.3628	\$69.50	M K W Trust 05-23-07
451 726 11 00	30	116.00	\$1.3628	\$158.08	Legal Aid Society Of San Diego Inc
451 726 12 01	30	3.00	\$1.3628	\$4.08	Jones Jefferson W
451 726 12 02	30	3.00	\$1.3628	\$4.08	Vantuyl Family 2013 Trust 10-30-13
451 726 12 03	30	3.00	\$1.3628	\$4.08	Baker Norma J
451 726 12 04	30	3.00	\$1.3628	\$4.08	Carr Ellen R
451 726 12 05	30	3.00	\$1.3628	\$4.08	Backer Matthias H Jr&Georgia G
451 726 12 06	30	3.00	\$1.3628	\$4.08	Houry Family Trust 01-26-07
451 726 12 07	30	3.00	\$1.3628	\$4.08	Houry Omar&Imran-Karram M
451 726 12 08	30	3.00	\$1.3628	\$4.08	David Rachel
451 726 12 09	30	3.00	\$1.3628	\$4.08	Kilmer Renee M
451 726 12 10	30	3.00	\$1.3628	\$4.08	Asgard L L C
451 726 12 11	30	3.00	\$1.3628	\$4.08	Fadick Jesse&Linda Living Trust 09-02-04
451 726 12 12	30	3.00	\$1.3628	\$4.08	Language Trust 12-11-90
451 726 12 13	30	3.00	\$1.3628	\$4.08	Marchetti Family Trust 09-03-85
451 726 12 14	30	3.00	\$1.3628	\$4.08	Northcutt Lyn W
451 726 12 15	30	3.00	\$1.3628	\$4.08	Fedullo Peter&Rebekah
451 726 12 16	30	3.00	\$1.3628	\$4.08	Ihde Eric&Christy Life Trust 06-06-11
451 726 12 17	30	3.00	\$1.3628	\$4.08	Correggia Linda K
451 726 12 18	30	3.00	\$1.3628	\$4.08	Cook Kimberly S
451 726 12 19	30	3.00	\$1.3628	\$4.08	Youel Barbara L Family Trust 04-03-07

EXHIBIT C - Assessment Roll (Fiscal Year 2015)
Street Light District No. 1 Maintenance Assessment District

Parcel Number	Sub-District Number	Lineal Front Footage (LFF)	Unit Cost (\$/LFF)	FY 2015 ⁽¹⁾ Assessment	Owner Name
451 726 12 20	30	3.00	\$1.3628	\$4.08	Wallace Lisa N
451 726 12 21	30	3.00	\$1.3628	\$4.08	Coleman Margaret M
451 726 12 22	30	3.00	\$1.3628	\$4.08	Brunkhorst Bruce M
451 726 12 23	30	3.00	\$1.3628	\$4.08	Ramos Ruben&Debra K Revocable Trust 02-29-08
451 726 12 24	30	3.00	\$1.3628	\$4.08	Makhijani Mahesh A&Khatri Janaki
451 726 12 25	30	3.00	\$1.3628	\$4.08	Brown Stephen
451 726 12 26	30	3.00	\$1.3628	\$4.08	Looyesen Michael&Sarah L
451 726 12 27	30	3.00	\$1.3628	\$4.08	Saxod Elsa E Trust 09-17-99
451 726 12 28	30	3.00	\$1.3628	\$4.08	Roberts Anthony D
451 726 12 29	30	3.00	\$1.3628	\$4.08	Sobajian Jennifer
451 726 12 30	30	3.00	\$1.3628	\$4.08	Murray Lorraine M
451 726 12 31	30	3.00	\$1.3628	\$4.08	Bailey Loretta D
451 726 12 32	30	3.00	\$1.3628	\$4.08	Bishop Matthew&Lopez-Bishop Stacy
451 726 12 33	30	3.00	\$1.3628	\$4.08	West William C
451 726 12 34	30	3.00	\$1.3628	\$4.08	Peltekian Ardaches&Natalie
451 726 12 35	30	3.00	\$1.3628	\$4.08	Baxter Barbara A
451 726 12 36	30	3.00	\$1.3628	\$4.08	Pirrello Joseph S&Rosene D
451 726 12 37	30	3.00	\$1.3628	\$4.08	Golden Trust 03-24-05
451 726 12 38	30	3.00	\$1.3628	\$4.08	Schlager Adam&Peterson Erica B
451 726 12 39	30	3.00	\$1.3628	\$4.08	Paris Oscar G&Lee A N
451 726 12 40	30	3.00	\$1.3628	\$4.08	Brown Matthew S
451 726 12 41	30	3.00	\$1.3628	\$4.08	Thomas Alva V Trust 01-09-98
451 726 12 42	30	3.00	\$1.3628	\$4.08	Faith Suzanne L
451 726 12 43	30	3.00	\$1.3628	\$4.08	Holt Susan
451 726 12 44	30	3.00	\$1.3628	\$4.08	Fischer/Webb Trust 12-23-92
451 726 12 45	30	3.00	\$1.3628	\$4.08	Sumner Allan&Bernadette
451 726 12 46	30	3.00	\$1.3628	\$4.08	Atha Ronald&Janet Family 2006 Trust 01-19-06
451 726 12 47	30	3.00	\$1.3628	\$4.08	Fox Julie F
451 726 12 48	30	3.00	\$1.3628	\$4.08	Stallings Richard C
451 726 12 49	30	3.00	\$1.3628	\$4.08	Garcia-Munoz Issac
451 726 12 50	30	3.00	\$1.3628	\$4.08	Cook Ralph T&Lori A
451 726 12 51	30	3.00	\$1.3628	\$4.08	Evans Robert&Beverly Trust 11-21-03
451 726 12 52	30	3.00	\$1.3628	\$4.08	Banuelos Hugo
451 726 12 53	30	3.00	\$1.3628	\$4.08	Lathrop Chester&Sharon 2003 Trust 12-10-03
451 726 12 54	30	3.00	\$1.3628	\$4.08	Wadsworth Jan J
451 726 12 55	30	3.00	\$1.3628	\$4.08	Christian Max&Hedy C Trust 11-24-89
451 726 15 00	30	40.00	\$1.3628	\$54.50	1769 Las Fuentes L L C
451 726 17 00	30	110.00	\$1.3628	\$149.90	1769 Las Fuentes L L C
451 726 18 00	30	54.00	\$1.3628	\$73.58	P R San Diego Properties L L C
SUBTOTAL 30		5,300.00	-	\$7,222.24	
448 010 17 00	33	140.00	\$0.0000	\$0.00	City Of San Diego Tr
448 010 18 00	33	140.00	\$0.0000	\$0.00	1984 Abbott L L C
448 021 15 00	33	55.00	\$0.0000	\$0.00	Rockhold Family Trust 10-13-07
448 021 16 00	33	28.00	\$0.0000	\$0.00	Sherrard Steven T
448 021 17 00	33	30.00	\$0.0000	\$0.00	Rodger Taylor
448 021 18 00	33	27.00	\$0.0000	\$0.00	Wisniewski Joan Family Trust 05-02-02
448 021 19 00	33	28.00	\$0.0000	\$0.00	Beyer Keir A
448 021 20 00	33	34.00	\$0.0000	\$0.00	Jaszczak David P&Terry L
448 021 21 00	33	78.00	\$0.0000	\$0.00	Allen Nathaniel&Lam
448 023 15 00	33	84.00	\$0.0000	\$0.00	Young Stephanie Tr

EXHIBIT C - Assessment Roll (Fiscal Year 2015)
Street Light District No. 1 Maintenance Assessment District

Parcel Number	Sub-District Number	Lineal Front Footage (LFF)	Unit Cost (\$/LFF)	FY 2015 ⁽¹⁾ Assessment	Owner Name
448 023 17 00	33	35.00	\$0.0000	\$0.00	Ob Abbott L L C
448 023 19 00	33	105.00	\$0.0000	\$0.00	Deleau Stephen M&Sarah A
448 023 35 00	33	56.00	\$0.0000	\$0.00	Wolff Franck&Bouldin F K
448 032 12 00	33	86.00	\$0.0000	\$0.00	Richardson Family Trust 09-28-81
448 033 16 00	33	50.00	\$0.0000	\$0.00	Barry Trust 09-07-88
448 033 17 00	33	50.00	\$0.0000	\$0.00	Barry Trust 09-07-88
448 033 18 00	33	47.00	\$0.0000	\$0.00	P I Properties Inc
448 033 19 00	33	53.00	\$0.0000	\$0.00	P I Properties Inc
448 042 07 00	33	100.00	\$0.0000	\$0.00	White Trust 03-11-99
448 042 08 00	33	50.00	\$0.0000	\$0.00	Sandage Family Trust 02-17-78
448 042 09 00	33	50.00	\$0.0000	\$0.00	Burica Cynthia M Separate Property Trust 12-07-09
448 043 16 00	33	54.00	\$0.0000	\$0.00	2150 Abbott Street L L C
448 043 17 00	33	25.00	\$0.0000	\$0.00	Keen Family Trust No 1 12-19-96
448 043 18 00	33	25.00	\$0.0000	\$0.00	Keen Family Trust No 1 12-19-96
448 043 19 00	33	25.00	\$0.0000	\$0.00	Keen Family Trust No 1 12-19-96
448 044 01 00	33	75.00	\$0.0000	\$0.00	Tresco Paola P
448 050 30 00	33	75.00	\$0.0000	\$0.00	Tresco Paola P
448 050 32 00	33	154.00	\$0.0000	\$0.00	Morland Properties L L C
448 091 01 00	33	140.00	\$0.0000	\$0.00	Tresco Paola P
448 091 23 00	33	75.00	\$0.0000	\$0.00	Marsaglia Properties L L C
448 091 24 00	33	50.00	\$0.0000	\$0.00	Chung Jae Jin&Kyung Hee
448 091 25 00	33	25.00	\$0.0000	\$0.00	Claverie Kenneth R&Valerie C
448 091 26 00	33	50.00	\$0.0000	\$0.00	Dinger/Pineda Family Trust 07-26-11
448 091 27 00	33	25.00	\$0.0000	\$0.00	Livingston Carole A Trust 12-05-01
448 091 28 00	33	25.00	\$0.0000	\$0.00	C S J Properties L L C
448 091 29 00	33	25.00	\$0.0000	\$0.00	C S J Properties L L C
448 091 33 00	33	75.00	\$0.0000	\$0.00	Vargas Family Trust 03-21-89 Et Al
448 091 34 00	33	25.00	\$0.0000	\$0.00	Walsh Brock C&Stacy L
448 091 35 00	33	50.00	\$0.0000	\$0.00	5074-80 Santa Monica Avenue L L C
448 091 36 00	33	240.00	\$0.0000	\$0.00	Orion Financial Fund
448 091 38 00	33	75.00	\$0.0000	\$0.00	Bennett Edwin M&Helen C Trs
448 092 05 00	33	50.00	\$0.0000	\$0.00	Tzung Fu-Kong&Jean Trust 06-21-88
448 092 06 00	33	25.00	\$0.0000	\$0.00	Tzung Fu-Kong&Jean Trust 06-21-88
448 092 07 00	33	25.00	\$0.0000	\$0.00	5041 Santa Monica Ave L L C
448 092 08 00	33	100.00	\$0.0000	\$0.00	5041 Santa Monica Ave L L C
448 092 09 00	33	25.00	\$0.0000	\$0.00	Jones Lori E
448 092 10 00	33	25.00	\$0.0000	\$0.00	Ingram Thomas W Family Trust 04-08-99
448 092 13 00	33	50.00	\$0.0000	\$0.00	Tramonti Shiao-Hung Irrevocable Qualified Domestic Trust 01-18-0
448 092 36 01	33	8.00	\$0.0000	\$0.00	Ortiz-Colombo Vimarie
448 092 36 02	33	8.00	\$0.0000	\$0.00	Brooks Justin
448 092 36 03	33	8.00	\$0.0000	\$0.00	Owens A Adam&Laura J
448 092 36 04	33	8.00	\$0.0000	\$0.00	Kay Anne
448 092 36 05	33	8.00	\$0.0000	\$0.00	Legg Kenneth L&Jessica A
448 092 36 06	33	8.00	\$0.0000	\$0.00	DeLaurentis James M&Obrasky Kathryn A
448 101 01 00	33	70.00	\$0.0000	\$0.00	Blue Richard R&Margaret K Survivors Revocable 2003 Trust 09-10
448 101 02 00	33	25.00	\$0.0000	\$0.00	Blue Richard R&Margaret K Survivors Revocable 2003 Trust 09-10
448 101 03 00	33	45.00	\$0.0000	\$0.00	Blue Richard R&Margaret K Survivors Revocable 2003 Trust 09-10
448 101 18 00	33	140.00	\$0.0000	\$0.00	Fun At Beach L L C
448 101 35 00	33	50.00	\$0.0000	\$0.00	Milligan Karen L
448 101 36 00	33	30.00	\$0.0000	\$0.00	Tobey Leonard W

EXHIBIT C - Assessment Roll (Fiscal Year 2015)
Street Light District No. 1 Maintenance Assessment District

Parcel Number	Sub-District Number	Lineal Front Footage (LFF)	Unit Cost (\$/LFF)	FY 2015 ⁽¹⁾ Assessment	Owner Name
448 101 38 00	33	60.00	\$0.0000	\$0.00	Marshall Robert H Jr&Pamela
448 102 01 01	33	17.00	\$0.0000	\$0.00	Sanderson John R&Sally S Trs
448 102 01 02	33	17.00	\$0.0000	\$0.00	Sanderson John R&Sally S Trs
448 102 01 03	33	17.00	\$0.0000	\$0.00	Sanderson John R&Sally S Trs
448 102 01 04	33	17.00	\$0.0000	\$0.00	Sanderson John R&Sally S Trs
448 102 02 00	33	70.00	\$0.0000	\$0.00	Mills Family Trust 05-09-77
448 102 30 00	33	40.00	\$0.0000	\$0.00	Gawronski Thomas H&Jane D
448 102 31 00	33	100.00	\$0.0000	\$0.00	Gregovich Ljubica Trust 02-17-92
448 111 02 00	33	46.00	\$0.0000	\$0.00	Spaulding Aaron&Cali
448 114 01 01	33	50.00	\$0.0000	\$0.00	McInnes Caryn G
448 114 01 02	33	50.00	\$0.0000	\$0.00	Blamey Thomas L
448 114 27 00	33	33.00	\$0.0000	\$0.00	Chow Lily
448 114 28 00	33	67.00	\$0.0000	\$0.00	Sheffrey Clayton S&Rubio-Sheffrey Esther
448 121 01 00	33	125.00	\$0.0000	\$0.00	San Diego First Modular L L C
448 121 02 00	33	25.00	\$0.0000	\$0.00	San Diego First Modular L L C
448 121 03 00	33	100.00	\$0.0000	\$0.00	Keen Family Trust No 1 12-19-96
448 121 04 00	33	50.00	\$0.0000	\$0.00	Keen Family Trust No 1 12-19-96
448 121 05 00	33	25.00	\$0.0000	\$0.00	Keen Family Trust 12-19-96
448 121 06 00	33	25.00	\$0.0000	\$0.00	2/Go Llc
448 121 07 00	33	25.00	\$0.0000	\$0.00	Norman Randolph S
448 121 08 00	33	25.00	\$0.0000	\$0.00	Hong Shienyo&Stokes Victoria L
448 121 09 00	33	25.00	\$0.0000	\$0.00	Welsh Walter L Tr&Welsh Doreen G Tr
448 121 12 00	33	25.00	\$0.0000	\$0.00	Calleros Salvador J&Cindy O
448 121 13 00	33	25.00	\$0.0000	\$0.00	Snell Properties L L C
448 121 14 00	33	25.00	\$0.0000	\$0.00	Snell Properties L L C
448 121 15 00	33	25.00	\$0.0000	\$0.00	Snell Properties L L C
448 121 16 00	33	100.00	\$0.0000	\$0.00	Snell Properties L L C
448 121 34 00	33	100.00	\$0.0000	\$0.00	Snell Properties L L C
448 121 36 00	33	75.00	\$0.0000	\$0.00	Shumway Living Trust 02-01-07
448 122 01 00	33	95.00	\$0.0000	\$0.00	Dapcevic Emro Tr&Dapcevic Djuzijana S Tr
448 124 01 00	33	50.00	\$0.0000	\$0.00	Palace Enterprises L L C
448 124 15 00	33	119.00	\$0.0000	\$0.00	Ocean Beach Community Development Corp
448 131 01 00	33	50.00	\$0.0000	\$0.00	Garcia Larry Separate Property Trust 02-19-03
448 131 04 01	33	8.33	\$0.0000	\$0.00	Stewart David
448 131 04 02	33	8.33	\$0.0000	\$0.00	Schein Kate S
448 131 04 03	33	8.33	\$0.0000	\$0.00	Ruiz Sophia
448 131 38 00	33	50.00	\$0.0000	\$0.00	Zachory Donald S
448 132 06 00	33	46.00	\$0.0000	\$0.00	Shamoun Family Trust 10-23-96
448 132 07 00	33	50.00	\$0.0000	\$0.00	Shamoun Family Trust 10-23-96
448 133 01 00	33	50.00	\$0.0000	\$0.00	Will Robert&Cynthia A
448 133 02 00	33	50.00	\$0.0000	\$0.00	Silverman Alan H
448 133 15 00	33	50.00	\$0.0000	\$0.00	Greene Jr Living Trust Of 1991
448 133 16 00	33	25.00	\$0.0000	\$0.00	Andersen Family Trust 05-30-00
448 133 17 00	33	25.00	\$0.0000	\$0.00	Andersen Family Trust 05-30-00
448 133 18 00	33	25.00	\$0.0000	\$0.00	Bryson Family Trust 12-06-00
448 133 19 00	33	25.00	\$0.0000	\$0.00	Bryson Family Trust 12-06-00
448 133 20 00	33	25.00	\$0.0000	\$0.00	Weber Gary L&Nancy
448 133 21 00	33	25.00	\$0.0000	\$0.00	Kay Anne
448 133 22 00	33	50.00	\$0.0000	\$0.00	Cihak Revocable Living Trust
448 133 23 01	33	21.33	\$0.0000	\$0.00	Mcmillen Sean

EXHIBIT C - Assessment Roll (Fiscal Year 2015)
Street Light District No. 1 Maintenance Assessment District

Parcel Number	Sub-District Number	Lineal Front Footage (LFF)	Unit Cost (\$/LFF)	FY 2015 ⁽¹⁾ Assessment	Owner Name
448 133 23 02	33	21.33	\$0.0000	\$0.00	Regan John P
448 133 23 03	33	21.33	\$0.0000	\$0.00	Randall Jordan
448 133 24 00	33	36.00	\$0.0000	\$0.00	Windfire Investment Group L L C
448 133 25 00	33	25.00	\$0.0000	\$0.00	Volpe Rickey A&Kathleen J
448 133 26 00	33	50.00	\$0.0000	\$0.00	American A-One Investment Co
448 133 30 00	33	75.00	\$0.0000	\$0.00	Greene Jr Living Trust Of 1991
448 133 31 00	33	110.00	\$0.0000	\$0.00	Demangos James P Trust 11-30-00
448 221 10 00	33	45.00	\$0.0000	\$0.00	Appel Raoul Trust 11-06-01
448 221 11 00	33	55.00	\$0.0000	\$0.00	Appel Raoul Trust 11-06-01
448 221 12 00	33	25.00	\$0.0000	\$0.00	Appel Raoul Trust 11-06-01
448 221 13 00	33	100.00	\$0.0000	\$0.00	Ocean Beach Enterprises L L C
448 221 16 01	33	12.00	\$0.0000	\$0.00	Jankola Erica
448 221 16 02	33	12.00	\$0.0000	\$0.00	Glomski Anthony M
448 221 16 03	33	12.00	\$0.0000	\$0.00	Pena Michael J
448 221 16 04	33	12.00	\$0.0000	\$0.00	Hughes Frank H Iii&Amanda K
448 221 17 00	33	50.00	\$0.0000	\$0.00	Cruz Family Trust
448 221 18 00	33	50.00	\$0.0000	\$0.00	Russos Helen Living Trust 05-04-92
448 221 19 00	33	50.00	\$0.0000	\$0.00	Burke Michael P
448 221 20 00	33	26.00	\$0.0000	\$0.00	Shamoun Family Trust 10-23-96
448 222 03 00	33	50.00	\$0.0000	\$0.00	Perna Trust 08-28-91
448 222 04 00	33	100.00	\$0.0000	\$0.00	Perna Trust 08-28-91
448 222 07 00	33	50.00	\$0.0000	\$0.00	Hamilton Family Trust 7/31/91
448 222 08 00	33	38.00	\$0.0000	\$0.00	Edquist Nels E&Coral H Revocable Living Trust 05-25-82
448 222 09 00	33	38.00	\$0.0000	\$0.00	Jordan&Smith Family Trust 07-29-09
448 222 10 00	33	75.00	\$0.0000	\$0.00	Jordan&Smith Family Trust 07-29-09
448 222 25 00	33	51.00	\$0.0000	\$0.00	Morgan James W
448 222 26 00	33	25.00	\$0.0000	\$0.00	Santos Elizabeth J Living Trust 04-10-11
448 222 29 00	33	75.00	\$0.0000	\$0.00	Folkers Herman P
448 332 15 00	33	50.00	\$0.0000	\$0.00	World Oil Corp
448 332 16 00	33	50.00	\$0.0000	\$0.00	Lindsay Family Trust 12-16-99
448 332 17 00	33	50.00	\$0.0000	\$0.00	Lindsay Family Trust 02-22-04
448 332 18 00	33	50.00	\$0.0000	\$0.00	Goldman Mae E Living Trust 12-22-98
448 332 19 00	33	25.00	\$0.0000	\$0.00	Stathoulis Dennis&Georgia
448 332 20 00	33	25.00	\$0.0000	\$0.00	Lindsay Family Trust 20-26-04
448 332 21 00	33	50.00	\$0.0000	\$0.00	Bell Jim
448 332 22 00	33	50.00	\$0.0000	\$0.00	Teddydog Prop L L C
448 332 23 00	33	50.00	\$0.0000	\$0.00	Shore Howard H&Esther
448 332 24 00	33	100.00	\$0.0000	\$0.00	Applbaum Ed&Judy Family Trust 12-19-95
448 332 25 00	33	100.00	\$0.0000	\$0.00	World Oil Co
448 333 14 00	33	75.00	\$0.0000	\$0.00	Applbaum Ed&Judy Family Trust 12-19-95
448 333 15 00	33	75.00	\$0.0000	\$0.00	Applbaum Ed&Judy Family Trust 12-19-95
448 333 16 00	33	50.00	\$0.0000	\$0.00	Sullivan Gregg D Trust 10-06-03
448 333 17 00	33	50.00	\$0.0000	\$0.00	Driessen Family Trust 10-24-07
448 333 18 00	33	50.00	\$0.0000	\$0.00	Perna Anthony G&Nadine A Trs
448 333 19 00	33	50.00	\$0.0000	\$0.00	Robinson Michael
448 333 20 00	33	50.00	\$0.0000	\$0.00	Ghelardi Family Trust 11-20-2000
448 333 21 00	33	50.00	\$0.0000	\$0.00	Kusano Ritsuko Separate Property Trust 09-10-98
448 333 22 00	33	50.00	\$0.0000	\$0.00	Vavuris Donna M 1989 Trust 12-07-89
448 333 23 00	33	50.00	\$0.0000	\$0.00	Lieu Family Trust 04-20-07
448 333 24 00	33	50.00	\$0.0000	\$0.00	Hammes Family Trust 08-30-00

EXHIBIT C - Assessment Roll (Fiscal Year 2015)
Street Light District No. 1 Maintenance Assessment District

Parcel Number	Sub-District Number	Lineal Front Footage (LFF)	Unit Cost (\$/LFF)	FY 2015 ⁽¹⁾ Assessment	Owner Name
448 421 01 00	33	50.00	\$0.0000	\$0.00	Gramm Classen&Patricia G Family Trust
448 421 02 00	33	50.00	\$0.0000	\$0.00	Ocean Beach Peoples Food Co-Operative
448 421 03 00	33	25.00	\$0.0000	\$0.00	Ocean Beach Peoples Food Cooperative Inc
448 421 06 00	33	50.00	\$0.0000	\$0.00	Ocean Beach Peoples Food Cooperative Inc
448 421 07 00	33	50.00	\$0.0000	\$0.00	Ocean Beach Peoples Food Co-Op Inc
448 421 08 00	33	50.00	\$0.0000	\$0.00	Wisham Family Trust 05-07-03
448 421 09 00	33	38.00	\$0.0000	\$0.00	Mcclary Family 2006 Trust 07-12-06
448 421 10 00	33	38.00	\$0.0000	\$0.00	Mcclary Family 2006 Trust 07-12-06
448 421 11 00	33	50.00	\$0.0000	\$0.00	Dewolf Joseph F
448 421 12 00	33	100.00	\$0.0000	\$0.00	City Of San Diego
448 421 31 00	33	25.00	\$0.0000	\$0.00	Ocean Beach Peoples Food Cooperative Inc
448 421 32 00	33	75.00	\$0.0000	\$0.00	Ocean Beach Peoples Food Cooperative Inc
448 433 01 00	33	100.00	\$0.0000	\$0.00	Younan Investments No. 2 Inc
448 433 02 00	33	50.00	\$0.0000	\$0.00	Boeh Family Trust 03-29-91
448 433 03 00	33	50.00	\$0.0000	\$0.00	Boeh Family Trust 03-29-91
448 433 04 00	33	50.00	\$0.0000	\$0.00	Higa Midori
448 433 05 00	33	50.00	\$0.0000	\$0.00	Belmonte Kathleen H Trust 04-10-00
448 433 06 00	33	50.00	\$0.0000	\$0.00	George Viola P Trust 06-12-01
448 433 07 00	33	50.00	\$0.0000	\$0.00	Brown Roger J Trust 11-16-95
448 433 08 00	33	50.00	\$0.0000	\$0.00	Pirtle Gregory A
448 433 09 00	33	50.00	\$0.0000	\$0.00	Vahjen James H
448 433 10 00	33	50.00	\$0.0000	\$0.00	Vanjen Family Trust 08-07-06
448 433 11 00	33	50.00	\$0.0000	\$0.00	Calafato Tony&Deanna L
448 541 15 00	33	50.00	\$0.0000	\$0.00	Reis Marc N
448 541 16 00	33	50.00	\$0.0000	\$0.00	Tillinghast Gary W Trust 09-05-95
448 541 17 00	33	50.00	\$0.0000	\$0.00	Fintzelberg Nicholas M Trust 12-23-87
448 541 18 00	33	50.00	\$0.0000	\$0.00	Fabulous Investments L P
448 541 19 00	33	25.00	\$0.0000	\$0.00	Clark Justin A
448 541 20 00	33	25.00	\$0.0000	\$0.00	Mullins Nancy W Inter Vivos Trust 03-21-90
448 541 21 00	33	25.00	\$0.0000	\$0.00	Mullins Nancy W Inter Vivos Trust 03-21-90
448 541 22 00	33	50.00	\$0.0000	\$0.00	Olson David J&Burkhardt Louise
448 541 23 00	33	25.00	\$0.0000	\$0.00	Reis John&Helia Family Trust 06-05-03
448 541 24 00	33	50.00	\$0.0000	\$0.00	Cairns Eldon C&Pereira Marivone N
448 541 25 00	33	50.00	\$0.0000	\$0.00	D&D Investment Company
448 541 26 00	33	25.00	\$0.0000	\$0.00	Buckley David A Trust 07-31-12
448 541 27 00	33	25.00	\$0.0000	\$0.00	Grondona John L
448 541 28 00	33	50.00	\$0.0000	\$0.00	Grondona John L&Barbara
448 541 29 00	33	50.00	\$0.0000	\$0.00	Cihak Robert W Tr&Cihak Dianne M Tr
448 544 01 00	33	50.00	\$0.0000	\$0.00	Karmo Amer J&Niran R Trs
448 544 02 00	33	50.00	\$0.0000	\$0.00	Vallin Richard A Trust 11-11-98
448 544 03 00	33	50.00	\$0.0000	\$0.00	Klapp Family Trust 01-09-92
448 544 04 00	33	50.00	\$0.0000	\$0.00	Bursup Inc
448 544 05 00	33	50.00	\$0.0000	\$0.00	Polansky Jerrold S Trust 01-03-08
448 544 09 00	33	50.00	\$0.0000	\$0.00	Barbosa Alberto B&Maria P Trs
448 544 10 00	33	50.00	\$0.0000	\$0.00	Telo Family Trust 06-18-93
448 544 11 00	33	50.00	\$0.0000	\$0.00	Pitta David&Rhonda Family Trust 10-08-04
448 544 12 00	33	50.00	\$0.0000	\$0.00	Demetre Manuel M Living Trust 08-28-96
448 544 31 00	33	150.00	\$0.0000	\$0.00	Kugies Family Trust B 07-10-86
SUBTOTAL 33		10,477.98	-	\$0.00	
415 323 17 00	34	50.00	\$0.3780	\$18.90	Derr Daniel

EXHIBIT C - Assessment Roll (Fiscal Year 2015)
Street Light District No. 1 Maintenance Assessment District

Parcel Number	Sub-District Number	Lineal Front Footage (LFF)	Unit Cost (\$/LFF)	FY 2015 ⁽¹⁾ Assessment	Owner Name
415 323 18 00	34	50.00	\$0.3780	\$18.90	Davis Family Trust
415 323 19 00	34	50.00	\$0.3780	\$18.90	Knapp D Paul
415 323 20 00	34	50.00	\$0.3780	\$18.90	Brown Betty L Trust 03-25-13
415 323 21 00	34	50.00	\$0.3780	\$18.90	Morrison Family Trust 11-13-01
415 323 22 00	34	50.00	\$0.3780	\$18.90	Private Collections L L C
415 323 23 00	34	50.00	\$0.3780	\$18.90	Balmaceda Revocable Trust 09-23-04
415 323 24 00	34	50.00	\$0.3780	\$18.90	Nienow Frances C 2006 Trust 09-27-06
415 323 25 00	34	50.00	\$0.3780	\$18.90	Velechovsky Andrea K Trust 11-09-98
415 323 26 00	34	50.00	\$0.3780	\$18.90	Foerster Bruce V&Maureen M
415 323 29 00	34	159.00	\$0.3780	\$60.10	Joehnk L L C
415 332 21 00	34	63.00	\$0.3780	\$23.80	Mccoppin Richard J&Susan J Family Trust 02-16-79
415 332 22 01	34	12.00	\$0.3780	\$4.54	Franey Family Trust 07-28-83
415 332 22 02	34	12.00	\$0.3780	\$4.54	Mehlick Family Trust 10-07-93
415 332 22 03	34	12.00	\$0.3780	\$4.54	Wang Jalyn K
415 332 22 04	34	12.00	\$0.3780	\$4.54	Wilson Marc J S&Emily M
415 332 23 00	34	50.00	\$0.3780	\$18.90	Scott James O&Frances E Family Trust 07-26-12
415 332 24 00	34	50.00	\$0.3780	\$18.90	Weiss Allen
415 332 28 00	34	163.00	\$0.3780	\$61.60	Maidhof Paul&Connie
415 381 15 00	34	55.00	\$0.3780	\$20.78	Volk Glen Living Trust 04-21-98
415 381 16 00	34	55.00	\$0.3780	\$20.78	Haugh Family Trust 12-18-89
415 381 17 00	34	55.00	\$0.3780	\$20.78	Haugh Family Trust 12-18-89
415 381 18 00	34	55.00	\$0.3780	\$20.78	Ordas William J&Udkovich Nikki S
415 381 19 00	34	50.00	\$0.3780	\$18.90	Divine Nora G Tr
415 381 20 00	34	50.00	\$0.3780	\$18.90	Fifield Ray
415 381 21 00	34	50.00	\$0.3780	\$18.90	Singer Nathaniel R&Andrea D
415 381 22 00	34	50.00	\$0.3780	\$18.90	R L M Real Estate Holdings Inc
415 381 23 00	34	50.00	\$0.3780	\$18.90	Villalobos Robert Trust 09-22-86
415 381 24 00	34	15.00	\$0.3780	\$5.66	Robinson William C&Margaret H
415 381 25 00	34	57.00	\$0.3780	\$21.54	Pancer Irrevocable 2012 Trust 12-26-12
415 382 05 00	34	54.00	\$0.3780	\$20.40	Hamby Jeff&Johnson-Hamby Jenece
415 382 06 00	34	64.00	\$0.3780	\$24.18	Schmidt Gerald D Ii
415 382 07 00	34	50.00	\$0.3780	\$18.90	Edwards Bruce D&Joyce M
415 382 08 00	34	50.00	\$0.3780	\$18.90	Scheneker Jerrod H 1994 Trust 09-15-94
415 382 09 00	34	50.00	\$0.3780	\$18.90	Gosselin Louise Living Trust 05-08-96
415 382 10 00	34	135.00	\$0.3780	\$51.02	Okeefe Richard J Trust 06-29-07
415 391 01 00	34	100.00	\$0.3780	\$37.80	Marks Revocable Living Trust 01-04-01
415 391 02 00	34	50.00	\$0.3780	\$18.90	Reutgen/Mcgovern Trust
415 391 03 00	34	50.00	\$0.3780	\$18.90	Reutgen/Mcgovern Trust
415 391 04 00	34	50.00	\$0.3780	\$18.90	Trembly B A Jr Tr
415 391 05 00	34	50.00	\$0.3780	\$18.90	Duran Lee&Kazumi
415 391 06 00	34	50.00	\$0.3780	\$18.90	Doll William 1990 Trust (1-15-90)
415 391 07 01	34	25.00	\$0.3780	\$9.44	Geddes F Michael&Sheila P Trs
415 391 07 02	34	25.00	\$0.3780	\$9.44	Thu Steven W&Mary D
415 391 08 00	34	65.00	\$0.3780	\$24.56	Majewski Alexander F
415 391 09 00	34	70.00	\$0.3780	\$26.46	Settles Brenda P Family Trust 07-27-99
415 391 10 00	34	65.00	\$0.3780	\$24.56	Breakers Palisades L L C
415 391 11 00	34	100.00	\$0.3780	\$37.80	Williams Jack
415 391 12 00	34	130.00	\$0.3780	\$49.14	M L W Separate Property Trust 04-11-97
415 391 13 00	34	93.00	\$0.3780	\$35.14	Hatton Robert L
415 391 14 00	34	58.00	\$0.3780	\$21.92	Dixie Beach Properties L L C

EXHIBIT C - Assessment Roll (Fiscal Year 2015)
Street Light District No. 1 Maintenance Assessment District

Parcel Number	Sub-District Number	Lineal Front Footage (LFF)	Unit Cost (\$/LFF)	FY 2015 ⁽¹⁾ Assessment	Owner Name
415 391 15 00	34	45.00	\$0.3780	\$17.00	Ballinger Revocable Family Trust 05-19-05
415 391 16 00	34	50.00	\$0.3780	\$18.90	Piccini Isabelle R 1993 Trust 01-30-99
415 391 17 00	34	50.00	\$0.3780	\$18.90	Hauseur Verona N Tr
415 391 18 00	34	50.00	\$0.3780	\$18.90	Avenian Arek&Orawan Family Trust 06-25-13
415 391 19 00	34	50.00	\$0.3780	\$18.90	Mackey Thomas L
415 391 20 00	34	50.00	\$0.3780	\$18.90	Mackey Thomas L
415 391 21 00	34	50.00	\$0.3780	\$18.90	Taylor Family Trust 09-24-87
415 391 22 00	34	50.00	\$0.3780	\$18.90	Devieu Bethney A Revocable Trust 08-15-01
415 391 23 00	34	100.00	\$0.3780	\$37.80	Otterson Family Trust 05-01-06
415 392 01 00	34	112.00	\$0.3780	\$42.34	Fisher Allen M
415 392 02 00	34	54.00	\$0.3780	\$20.40	Fisher Allen M
415 392 03 00	34	54.00	\$0.3780	\$20.40	Fisher Allen M
415 392 04 00	34	55.00	\$0.3780	\$20.78	Ellis Pamela S Trust 03-01-00
415 392 05 00	34	97.00	\$0.3780	\$36.66	Hohe Family Trust 03-03-05
415 392 06 00	34	50.00	\$0.3780	\$18.90	Mackey Ron
415 392 07 00	34	50.00	\$0.3780	\$18.90	Mcjinkin John F
415 392 08 00	34	50.00	\$0.3780	\$18.90	Pachorek-Stoner Family Trust 05-11-07
415 392 09 00	34	50.00	\$0.3780	\$18.90	Griffis James W Jr&Nagel Christina J
415 392 11 00	34	50.00	\$0.3780	\$18.90	Degidio Trust 03-24-96
415 392 12 00	34	50.00	\$0.3780	\$18.90	Moms Moxie L L C
415 392 13 00	34	50.00	\$0.3780	\$18.90	Fisher Allen M
415 392 14 00	34	50.00	\$0.3780	\$18.90	Fisher Allen M
415 392 15 00	34	50.00	\$0.3780	\$18.90	Fisher Allen M
415 392 16 00	34	5.00	\$0.3780	\$1.88	Velasco Don J V
415 392 17 00	34	62.00	\$0.3780	\$23.44	Spearman Angelina M
415 393 01 00	34	127.00	\$0.3780	\$48.00	Watson Suzanne E 2004 Trust 08-26-04
415 393 02 00	34	58.00	\$0.3780	\$21.92	Dunham Robert J&Corbin Jamie A Revocable Trust 05-19-05
415 393 03 00	34	53.00	\$0.3780	\$20.02	Woods Family Trust 3 01-20-03
415 393 04 01	34	25.00	\$0.3780	\$9.44	Alexander Jackie Trust 03-30-05
415 393 04 02	34	25.00	\$0.3780	\$9.44	Stefanski Trust 06-15-00
415 393 05 00	34	50.00	\$0.3780	\$18.90	Mackey Thomas L
415 393 06 00	34	50.00	\$0.3780	\$18.90	White Patricia J Separate Propeerty Trust 09-20-89
415 393 07 00	34	50.00	\$0.3780	\$18.90	Feddern Esperanza
415 393 08 00	34	63.00	\$0.3780	\$23.80	Bonilla Michael&Carol
415 393 09 00	34	50.00	\$0.3780	\$18.90	Allan Sylvia H Family Trust 12-22-80
415 393 10 00	34	50.00	\$0.3780	\$18.90	Mautner Family Trust 04-07-99
415 393 11 00	34	50.00	\$0.3780	\$18.90	Mitchell Charles M&Cheryl M
415 393 12 00	34	40.00	\$0.3780	\$15.12	Cohen Stephen&Harlow Sonja
415 393 13 00	34	86.00	\$0.3780	\$32.50	Plotts Family Trust 12-17-96
415 393 14 00	34	50.00	\$0.3780	\$18.90	Thoeny Scott&Carmen Trust 05-19-99
415 393 15 00	34	36.00	\$0.3780	\$13.60	Corbin Jamie A
415 402 01 00	34	50.00	\$0.3780	\$18.90	Lewis Mary N C Tr (Dcsd)
415 402 02 00	34	50.00	\$0.3780	\$18.90	Lewis Mary N C Tr
415 402 03 00	34	50.00	\$0.3780	\$18.90	Morningstar Joan A Living Revocable Trust 04-06-00
415 402 04 00	34	50.00	\$0.3780	\$18.90	Morningstar Joan A Living Revocable Trust 04-06-00
415 402 05 00	34	50.00	\$0.3780	\$18.90	Pacific Equities L P
415 402 06 00	34	50.00	\$0.3780	\$18.90	Pacific Equities L P
415 402 07 00	34	50.00	\$0.3780	\$18.90	Stiko Birgit A 1993 Trust
415 402 08 00	34	50.00	\$0.3780	\$18.90	Stiko Per T
415 402 09 00	34	50.00	\$0.3780	\$18.90	Martinet Revocable Living Trust 04-11-06

EXHIBIT C - Assessment Roll (Fiscal Year 2015)
Street Light District No. 1 Maintenance Assessment District

Parcel Number	Sub-District Number	Lineal Front Footage (LFF)	Unit Cost (\$/LFF)	FY 2015 ⁽¹⁾ Assessment	Owner Name
415 402 10 00	34	50.00	\$0.3780	\$18.90	Ryan Robert S&Donna Revocable Trust 07-16-99
415 402 11 00	34	50.00	\$0.3780	\$18.90	Austin David N&Bonnie C Family Trust 10-01-99
415 402 12 00	34	50.00	\$0.3780	\$18.90	Bacon George E
415 402 13 00	34	50.00	\$0.3780	\$18.90	Silliman Cathleen A
415 402 14 00	34	50.00	\$0.3780	\$18.90	Rasmussen Kurt&Rocio Family Trust 04-13-12
415 402 15 00	34	50.00	\$0.3780	\$18.90	Turley Geraldine P Trust 06-19-86
415 402 18 00	34	50.00	\$0.3780	\$18.90	Drinco David J&Leslie
415 402 20 00	34	50.00	\$0.3780	\$18.90	Burrus Marilyn M Trust 01-18-94
415 402 21 00	34	25.00	\$0.3780	\$9.44	Deatrick Christopher B&Dawna S
415 402 22 00	34	50.00	\$0.3780	\$18.90	Meyer Family Trust 03-14-13
415 402 23 00	34	50.00	\$0.3780	\$18.90	Mack Thomas E Living Trust 10-24-08
415 402 24 00	34	25.00	\$0.3780	\$9.44	Deatrick Christopher B&Dawna S
415 403 01 00	34	50.00	\$0.3780	\$18.90	Young Richard E&Jessica C
415 403 03 00	34	50.00	\$0.3780	\$18.90	Hsu Yifan&Wong Angelica
415 403 04 00	34	50.00	\$0.3780	\$18.90	Pathman James&Lisa
415 403 05 00	34	50.00	\$0.3780	\$18.90	Drew Carla M
415 403 06 00	34	50.00	\$0.3780	\$18.90	Gally Joe
415 403 07 00	34	50.00	\$0.3780	\$18.90	Wiggins Joan R&West Julie R
415 403 08 00	34	50.00	\$0.3780	\$18.90	Flippin Helen G Tr
415 403 09 00	34	50.00	\$0.3780	\$18.90	Hannon John V Living Trust 01-26-95
415 403 10 00	34	50.00	\$0.3780	\$18.90	Kelly John J&Norma Y
415 403 11 00	34	50.00	\$0.3780	\$18.90	Paksima Shahriar&Charlene
415 403 12 00	34	50.00	\$0.3780	\$18.90	Balzer Robert J&Kelly A
415 403 13 00	34	50.00	\$0.3780	\$18.90	Smelser Steven C
415 403 14 00	34	50.00	\$0.3780	\$18.90	Sten Charles R&Aino K
415 403 15 00	34	50.00	\$0.3780	\$18.90	Esmay Gregory Family Trust 04-12-13
415 403 16 00	34	50.00	\$0.3780	\$18.90	Liberatore Family Trust 07-31-07
415 403 17 00	34	50.00	\$0.3780	\$18.90	Davila Marie R
415 403 18 00	34	50.00	\$0.3780	\$18.90	Panfil Scott&Jennifer
415 403 19 00	34	50.00	\$0.3780	\$18.90	Reitmeyer Wendy J 2002 Trust 03-27-02
415 403 20 00	34	50.00	\$0.3780	\$18.90	Louch Mary P Revocable Trust 06-20-03
415 403 21 00	34	50.00	\$0.3780	\$18.90	Martin Peter A
415 411 01 00	34	50.00	\$0.3780	\$18.90	Williamson Living Trust 01-07-91
415 411 02 00	34	50.00	\$0.3780	\$18.90	Hopkins Family Trust 07-25-96
415 411 03 00	34	50.00	\$0.3780	\$18.90	Kohl Fmaily Trust 06-11-02
415 411 04 00	34	50.00	\$0.3780	\$18.90	Schmidt Max&Marion R Trs
415 411 05 00	34	50.00	\$0.3780	\$18.90	Lovett Gregory B&Vanessa S
415 411 06 00	34	50.00	\$0.3780	\$18.90	Novak Carole A Irrevocable Trust 12-28-11
415 411 07 00	34	50.00	\$0.3780	\$18.90	Todco L L C
415 411 08 00	34	50.00	\$0.3780	\$18.90	Teitler Family Trust 01-30-84
415 411 09 00	34	50.00	\$0.3780	\$18.90	Kingma Dirk F 1991 Trust
415 411 10 00	34	50.00	\$0.3780	\$18.90	Canatsey Family Trust B 01-28-94
415 411 11 00	34	50.00	\$0.3780	\$18.90	Barton Howard F Iii Trust 06-12-00
415 411 12 00	34	63.00	\$0.3780	\$23.80	Prat Living Trust 10-26-89
415 411 13 00	34	63.00	\$0.3780	\$23.80	Pacific Beach&Wilbur L L C
415 411 14 00	34	38.00	\$0.3780	\$14.36	Thrush Denise D
415 411 15 00	34	38.00	\$0.3780	\$14.36	Gianola Ellen M Trust 08-09-05
415 411 16 00	34	50.00	\$0.3780	\$18.90	Keough Thomas G&Gertrude E Revocable Trust 03-07-05
415 411 17 00	34	50.00	\$0.3780	\$18.90	Mackeen Trust 07-11-00
415 411 18 00	34	50.00	\$0.3780	\$18.90	Rasmussen Family Trust 06-25-96

EXHIBIT C - Assessment Roll (Fiscal Year 2015)
Street Light District No. 1 Maintenance Assessment District

Parcel Number	Sub-District Number	Lineal Front Footage (LFF)	Unit Cost (\$/LFF)	FY 2015 ⁽¹⁾ Assessment	Owner Name
415 411 19 00	34	50.00	\$0.3780	\$18.90	Olson Chris B Tr&Olson Bridget Tr
415 411 20 00	34	50.00	\$0.3780	\$18.90	Fullerton William V P Iii Revocable Living Trust 03-28-06
415 412 01 00	34	50.00	\$0.3780	\$18.90	Koppenhoefer Hans
415 412 02 01	34	25.00	\$0.3780	\$9.44	Salus Larry&Janet
415 412 02 02	34	25.00	\$0.3780	\$9.44	Demetraidis Odysseus Trust 10-30-09
415 412 03 00	34	50.00	\$0.3780	\$18.90	Anderson-Achauer Family Trust 01-10-12
415 412 04 01	34	12.00	\$0.3780	\$4.54	Reveles Ralph
415 412 04 02	34	12.00	\$0.3780	\$4.54	Overn Linda G
415 412 04 03	34	12.00	\$0.3780	\$4.54	Goodwin-Mathers Family Trust 06-07-12
415 412 04 04	34	12.00	\$0.3780	\$4.54	Goodwin-Mathers Family Trust 06-07-12
415 412 05 00	34	50.00	\$0.3780	\$18.90	Braswell Jody J
415 412 06 00	34	50.00	\$0.3780	\$18.90	Perry Charlotte K Trust 06-24-94
415 412 08 00	34	50.00	\$0.3780	\$18.90	Backus Paul W&Nancy
415 412 09 00	34	25.00	\$0.3780	\$9.44	Backus Paul W&Nancy
415 412 10 00	34	38.00	\$0.3780	\$14.36	Saravia-Maykut Neldia G
415 412 11 00	34	13.00	\$0.3780	\$4.90	Rohal Family Trust 07-12-94
415 412 12 00	34	25.00	\$0.3780	\$9.44	Rohal Family Trust 07-12-94
415 412 13 00	34	25.00	\$0.3780	\$9.44	Rohal Family Trust 07-12-94
415 412 14 00	34	25.00	\$0.3780	\$9.44	Carlucci A F Trust 11-09-05
415 412 15 00	34	25.00	\$0.3780	\$9.44	Bolander Family Trust 06-15-06
415 412 16 00	34	25.00	\$0.3780	\$9.44	Bolander Family Trust 06-15-06
415 412 17 00	34	50.00	\$0.3780	\$18.90	Sharp Key L L C
415 412 18 00	34	50.00	\$0.3780	\$18.90	Jennings Curtis
415 412 19 00	34	50.00	\$0.3780	\$18.90	Page Timothy G
415 412 20 00	34	50.00	\$0.3780	\$18.90	Heitefuss James Trust 10-31-13
415 412 22 00	34	50.00	\$0.3780	\$18.90	Walker Kaelene G
415 412 23 01	34	1.00	\$0.3780	\$0.38	Bonner Kathleen S
415 412 23 02	34	1.00	\$0.3780	\$0.38	Lipsky Rachel C
415 412 23 03	34	1.00	\$0.3780	\$0.38	Mcdonald Laurie
415 412 23 04	34	1.00	\$0.3780	\$0.38	Eichman Iris H Trust 06-17-05
415 412 23 05	34	1.00	\$0.3780	\$0.38	Knowles Jeffrey T Jr&Sarah A
415 412 23 06	34	1.00	\$0.3780	\$0.38	White Laurie A
415 412 23 07	34	1.00	\$0.3780	\$0.38	Brice Eugene&Kathleen Family Trust
415 412 23 08	34	1.00	\$0.3780	\$0.38	Barrett Breffni C
415 412 23 09	34	1.00	\$0.3780	\$0.38	Vanvessem Johan&Christina Trust 10-31-07
415 412 23 10	34	1.00	\$0.3780	\$0.38	Zarrabi Azita Family Trust 10-14-04
415 412 23 11	34	1.00	\$0.3780	\$0.38	Cairncross Steve E&Lori E
415 412 23 12	34	1.00	\$0.3780	\$0.38	Gutierrez William M&Alesia D Family Trust 09-16-08
415 412 23 13	34	1.00	\$0.3780	\$0.38	Doyle Helen L Trust 04-05-90
415 412 23 14	34	1.00	\$0.3780	\$0.38	Doyle Helen L Trust
415 412 23 15	34	1.00	\$0.3780	\$0.38	Miller Family Trust 03-25-92
415 412 23 16	34	1.00	\$0.3780	\$0.38	Morgan Kathleen L
415 412 23 17	34	1.00	\$0.3780	\$0.38	Lynds Joseph P
415 412 23 18	34	1.00	\$0.3780	\$0.38	Alire Jami P
415 412 23 19	34	1.00	\$0.3780	\$0.38	Foreman Carol L Revocable 1998 Trust 04-24-98
415 412 23 20	34	1.00	\$0.3780	\$0.38	Volp Living Trust 11-14-07
415 412 23 21	34	1.00	\$0.3780	\$0.38	Pahl Judith R
415 412 23 22	34	1.00	\$0.3780	\$0.38	Oreilly Richard
415 412 23 23	34	1.00	\$0.3780	\$0.38	Smith Douglas&Dana
415 412 23 24	34	1.00	\$0.3780	\$0.38	Terpening Loyd

EXHIBIT C - Assessment Roll (Fiscal Year 2015)
Street Light District No. 1 Maintenance Assessment District

Parcel Number	Sub-District Number	Lineal Front Footage (LFF)	Unit Cost (\$/LFF)	FY 2015 ⁽¹⁾ Assessment	Owner Name
415 412 23 25	34	1.00	\$0.3780	\$0.38	Spatafore James&Elizabeth
415 412 23 26	34	1.00	\$0.3780	\$0.38	Montgomery Brandt
415 412 23 27	34	1.00	\$0.3780	\$0.38	Hatcher Terry A
415 412 23 28	34	1.00	\$0.3780	\$0.38	Koski Karl L
415 412 23 29	34	1.00	\$0.3780	\$0.38	Holmes Peter L
415 412 23 30	34	1.00	\$0.3780	\$0.38	Vashey Randall
415 412 23 31	34	1.00	\$0.3780	\$0.38	Stark Daniel B
415 412 23 32	34	1.00	\$0.3780	\$0.38	Zabawa Jack&Miller Karyl
415 412 23 33	34	1.00	\$0.3780	\$0.38	Liddle George L Jr&Celeste A Revocable Trust 12-06-01
415 412 23 34	34	1.00	\$0.3780	\$0.38	Golden Jerry L&Maureen L Revocable Living Trust
415 412 23 35	34	1.00	\$0.3780	\$0.38	Foreman Carol L Revocable 1998 Trust
415 412 23 36	34	1.00	\$0.3780	\$0.38	Eriksen Megan A
415 412 23 37	34	1.00	\$0.3780	\$0.38	Cuckemane Siddhartha S
415 412 23 38	34	1.00	\$0.3780	\$0.38	Khamishon Boris&Khoms kaya Lyubov
415 412 23 39	34	1.00	\$0.3780	\$0.38	Shaw Brian L
415 412 23 40	34	1.00	\$0.3780	\$0.38	Crandall June M Living Trust
415 412 23 41	34	1.00	\$0.3780	\$0.38	Malone Shannon P&Rachael
415 412 23 42	34	1.00	\$0.3780	\$0.38	Bullock Mary A Revocable Trust 08-27-07
415 412 23 43	34	1.00	\$0.3780	\$0.38	Farrell Kevin R
415 412 23 44	34	1.00	\$0.3780	\$0.38	Anderson Brian P&Ana B Family Trust 12-17-10
415 412 23 45	34	1.00	\$0.3780	\$0.38	Blumenthal Jill
415 412 23 46	34	1.00	\$0.3780	\$0.38	Eldredge Warren R Iii
415 412 23 47	34	1.00	\$0.3780	\$0.38	Paskal Lucrecia
415 412 23 48	34	1.00	\$0.3780	\$0.38	Adams Kevin M
415 412 23 49	34	1.00	\$0.3780	\$0.38	Alitiem Joe
415 412 23 50	34	1.00	\$0.3780	\$0.38	Aragon Florenio F
415 412 23 51	34	1.00	\$0.3780	\$0.38	Nami Robert 2009 Trust 03-31-09
415 412 23 52	34	1.00	\$0.3780	\$0.38	Chang Conan H
415 412 23 53	34	1.00	\$0.3780	\$0.38	Cohen Leon M
415 412 23 54	34	1.00	\$0.3780	\$0.38	Granger Brian
415 412 23 55	34	1.00	\$0.3780	\$0.38	Samuelson Living Trust 10-30-13
415 412 23 56	34	1.00	\$0.3780	\$0.38	Dana Property Management Llc
415 412 23 57	34	1.00	\$0.3780	\$0.38	Escalante Peter M
415 412 23 58	34	1.00	\$0.3780	\$0.38	Odonnell Patricia Revocable Trust 11-05-97
415 412 23 59	34	1.00	\$0.3780	\$0.38	Beaulieu Roderic A
415 412 23 60	34	1.00	\$0.3780	\$0.38	Mccaffrey Anton P&Ramona L
415 412 23 61	34	1.00	\$0.3780	\$0.38	Hojabri Family Trust 03-12-02
415 412 23 62	34	1.00	\$0.3780	\$0.38	Geil Edward R Trust 03-26-12
415 412 23 63	34	1.00	\$0.3780	\$0.38	Eastwood Norman W&Marilyn F Living Intervivos Trust 05-01-93
415 412 23 64	34	1.00	\$0.3780	\$0.38	Davis Family Decedents Trust 12-04-87
415 412 23 65	34	1.00	\$0.3780	\$0.38	Finger Paul A&Harriett L Revocable Living Trust 01-30-90
415 412 24 01	34	1.00	\$0.3780	\$0.38	Poff Robert W
415 412 24 02	34	1.00	\$0.3780	\$0.38	Blish Ralph W
415 412 24 03	34	1.00	\$0.3780	\$0.38	Dana Residences L L C
415 412 24 04	34	1.00	\$0.3780	\$0.38	Spatafore James J&Elizabeth A
415 412 24 05	34	1.00	\$0.3780	\$0.38	Jagacinski Paul
415 412 24 06	34	1.00	\$0.3780	\$0.38	Resco Properties L L C Resco Cass 806 Series
415 412 24 07	34	1.00	\$0.3780	\$0.38	Hertel Ronald J&Betty Revocable Trust 11-20-06
415 412 24 08	34	1.00	\$0.3780	\$0.38	Plante Francis&Patricia Living Trust 04-23-10
415 412 24 09	34	1.00	\$0.3780	\$0.38	Escalante Peter M

EXHIBIT C - Assessment Roll (Fiscal Year 2015)
Street Light District No. 1 Maintenance Assessment District

Parcel Number	Sub-District Number	Lineal Front Footage (LFF)	Unit Cost (\$/LFF)	FY 2015 ⁽¹⁾ Assessment	Owner Name
415 412 24 10	34	1.00	\$0.3780	\$0.38	Harris Cecil D Exempt Trust 09-25-89
415 412 24 11	34	1.00	\$0.3780	\$0.38	Greenlee Nancy A Trust 07-09-94
415 412 24 12	34	1.00	\$0.3780	\$0.38	Barber Helen I
415 412 24 13	34	1.00	\$0.3780	\$0.38	Jones Charles E&Elizabeth Ann Revocable Trust 08-23-97
415 412 24 14	34	1.00	\$0.3780	\$0.38	Iskac Abe&Miri
415 412 24 15	34	1.00	\$0.3780	\$0.38	Sapanli Kevin 2004 Trust 08-09-04
415 412 24 16	34	1.00	\$0.3780	\$0.38	Ripa Robin
415 412 24 17	34	1.00	\$0.3780	\$0.38	Herbert Daniel C
415 412 24 18	34	1.00	\$0.3780	\$0.38	Zimmerman John J
415 412 24 19	34	1.00	\$0.3780	\$0.38	Taber Gary R&P Gail
415 412 24 20	34	1.00	\$0.3780	\$0.38	Mcdonald William G&Sharon L
415 412 24 21	34	1.00	\$0.3780	\$0.38	Goodman Paul
415 412 24 22	34	1.00	\$0.3780	\$0.38	Shenkman Beverly A Trust 04-15-13
415 412 24 23	34	1.00	\$0.3780	\$0.38	Ben-Zur/Dolan Trust 12-30-09
415 412 24 24	34	1.00	\$0.3780	\$0.38	Ward Trust 04-22-10
415 412 24 25	34	1.00	\$0.3780	\$0.38	Moore Frances D
415 412 24 26	34	1.00	\$0.3780	\$0.38	Berg Judith
415 412 24 27	34	1.00	\$0.3780	\$0.38	Yoo Nicholas H
415 412 24 28	34	1.00	\$0.3780	\$0.38	Sowers Thomas G&Brett B
415 412 24 29	34	1.00	\$0.3780	\$0.38	Mcdonald William G&Sharon L
415 412 24 30	34	1.00	\$0.3780	\$0.38	Butchko William H
415 412 24 31	34	1.00	\$0.3780	\$0.38	Ward Trust 04-22-10
415 412 24 32	34	1.00	\$0.3780	\$0.38	Lindsay James&Deborah
415 412 24 33	34	1.00	\$0.3780	\$0.38	Sackett Daniel R
415 412 24 34	34	1.00	\$0.3780	\$0.38	Bell John R
415 412 24 35	34	1.00	\$0.3780	\$0.38	Isaacs Johanna&Jeffrey Trust 12-09-02
415 412 24 36	34	1.00	\$0.3780	\$0.38	Menas Professional Building L L C
415 412 24 37	34	1.00	\$0.3780	\$0.38	Croddy Robert W Tr
415 412 24 38	34	1.00	\$0.3780	\$0.38	Rask Helen R Est Of
415 412 24 39	34	1.00	\$0.3780	\$0.38	Marzouk Family Trust 12-12-79
415 412 24 40	34	1.00	\$0.3780	\$0.38	Galecke Anthony
415 412 24 41	34	1.00	\$0.3780	\$0.38	Burchett Partners L L C
415 412 24 42	34	1.00	\$0.3780	\$0.38	Harris Cecil D Exempt Trust 09-25-89
415 412 24 43	34	1.00	\$0.3780	\$0.38	Mulligan Thomas F Tr
415 412 24 44	34	1.00	\$0.3780	\$0.38	Eckelberry Tener R Jr
415 412 24 45	34	1.00	\$0.3780	\$0.38	Mayer Joseph P
415 412 24 46	34	1.00	\$0.3780	\$0.38	Hamilton Family Trust 03-30-04
415 412 24 47	34	1.00	\$0.3780	\$0.38	Smith Rosemarie A
415 412 24 48	34	1.00	\$0.3780	\$0.38	Deitz Family Trust 02-26-03
415 412 24 49	34	1.00	\$0.3780	\$0.38	Nemeth Patricia A
415 412 24 50	34	1.00	\$0.3780	\$0.38	Barry Su L
415 412 24 51	34	1.00	\$0.3780	\$0.38	Costi Karin L
415 412 24 52	34	1.00	\$0.3780	\$0.38	Dillard William H Iii
415 412 24 53	34	1.00	\$0.3780	\$0.38	Nobel Family Trust 02-18-98
415 421 01 00	34	100.00	\$0.3780	\$37.80	Wade Walter J&Diana F Family Trust 10-25-93
415 421 02 00	34	50.00	\$0.3780	\$18.90	Boner D Stephen Tr
415 421 03 00	34	50.00	\$0.3780	\$18.90	Smith Holland M Ii Sep Property Trust 08-01-90
415 421 04 00	34	50.00	\$0.3780	\$18.90	Kleege Robert B&Brenda
415 421 05 00	34	50.00	\$0.3780	\$18.90	Ward Family Trust 05-11-94
415 421 06 00	34	50.00	\$0.3780	\$18.90	Fradin Ivy

EXHIBIT C - Assessment Roll (Fiscal Year 2015)
Street Light District No. 1 Maintenance Assessment District

Parcel Number	Sub-District Number	Lineal Front Footage (LFF)	Unit Cost (\$/LFF)	FY 2015 ⁽¹⁾ Assessment	Owner Name
415 421 07 00	34	50.00	\$0.3780	\$18.90	Baher Trust 08-12-10
415 421 08 00	34	50.00	\$0.3780	\$18.90	Chun Jerold
415 421 09 00	34	50.00	\$0.3780	\$18.90	Tyrell Paul&Jennifer Trust 05-16-13
415 421 11 00	34	75.00	\$0.3780	\$28.34	Wigdahl 2013 Trust
415 421 12 00	34	50.00	\$0.3780	\$18.90	Galper July Trust 06-02-00
415 421 13 00	34	50.00	\$0.3780	\$18.90	Bailey Suzanne Tr
415 421 14 00	34	50.00	\$0.3780	\$18.90	Capparelli Edmund V&Romanowski Gale L
415 421 15 01	34	24.89	\$0.3780	\$9.40	Artenstein Abraham&Deborah
415 421 15 02	34	24.89	\$0.3780	\$9.40	Watkins Derrick A Trust 01-10-12
415 421 16 00	34	50.00	\$0.3780	\$18.90	Crabtree Carlos H&Summer C
415 421 17 01	34	12.00	\$0.3780	\$4.54	Engstrom Karl A
415 421 17 02	34	12.00	\$0.3780	\$4.54	Stephens Mark A&Michele F
415 421 17 03	34	12.00	\$0.3780	\$4.54	Martin Stephen E&Holly L
415 421 17 04	34	12.00	\$0.3780	\$4.54	Moretto Zita/Michelazzi Trust 03-13-13
415 421 18 00	34	50.00	\$0.3780	\$18.90	Rogowski Cathy L
415 421 19 00	34	25.00	\$0.3780	\$9.44	Comas John J Jr
415 421 20 00	34	50.00	\$0.3780	\$18.90	Mintz Frederick D
415 422 01 00	34	25.00	\$0.3780	\$9.44	Colwell William P
415 422 02 00	34	50.00	\$0.3780	\$18.90	Colwell William P
415 422 03 00	34	50.00	\$0.3780	\$18.90	Kirsten Family Trust 07-08-94
415 422 04 00	34	31.00	\$0.3780	\$11.72	Westwood Family Trust 06-07-05
415 422 05 00	34	31.00	\$0.3780	\$11.72	Thompson Craig M
415 422 06 00	34	40.00	\$0.3780	\$15.12	Gillingham Louise S Revocable Trust 10-30-01
415 422 07 00	34	48.00	\$0.3780	\$18.14	Thomas Shumway L L C
415 422 08 00	34	38.00	\$0.3780	\$14.36	Maidhof Paul
415 422 09 00	34	38.00	\$0.3780	\$14.36	Maidhof Paul
415 422 10 00	34	50.00	\$0.3780	\$18.90	Abal Wilbur L L C
415 422 11 00	34	63.00	\$0.3780	\$23.80	Barnes Wilbur Street Trust 04-28-88
415 422 12 00	34	50.00	\$0.3780	\$18.90	Mcdade Richard G&Ingrid L Family Trust 06-16-93
415 422 13 00	34	50.00	\$0.3780	\$18.90	Oswald Dana L Tr (Dcsd)
415 431 01 00	34	50.00	\$0.3780	\$18.90	Smith Steven P
415 431 02 00	34	50.00	\$0.3780	\$18.90	Smith William&Raye Family Partnership L P
415 431 03 00	34	50.00	\$0.3780	\$18.90	Gandolfi Family Trust 01-06-89
415 431 04 00	34	50.00	\$0.3780	\$18.90	Collins Family Trust 05-16-00
415 431 05 00	34	50.00	\$0.3780	\$18.90	Entwisle Family Trust 03-08-11
415 431 06 00	34	50.00	\$0.3780	\$18.90	Scheneman Jeff S Separate Property Trust 10-06-09
415 431 07 00	34	50.00	\$0.3780	\$18.90	Panettiere Joseph Trust 10-25-04
415 431 08 00	34	65.00	\$0.3780	\$24.56	Frisenda Daniela Tr
415 431 09 00	34	65.00	\$0.3780	\$24.56	Villarin John E 2001 Trust 04-10-01
415 431 10 00	34	50.00	\$0.3780	\$18.90	Taramasco Valeria K
415 431 11 00	34	50.00	\$0.3780	\$18.90	Smith Paul S
415 431 12 00	34	75.00	\$0.3780	\$28.34	Oneal Revocable Family Trust 12-21-09
415 431 13 00	34	50.00	\$0.3780	\$18.90	Gally Joseph A
415 431 14 00	34	50.00	\$0.3780	\$18.90	Franey Casey J
415 431 15 00	34	25.00	\$0.3780	\$9.44	Keller Rowena
415 431 16 00	34	50.00	\$0.3780	\$18.90	Seymour John L
415 432 01 00	34	50.00	\$0.3780	\$18.90	Smith Peter
415 432 02 00	34	50.00	\$0.3780	\$18.90	P H T Investments L L C
415 432 04 00	34	50.00	\$0.3780	\$18.90	Thompson Carolyn
415 432 05 00	34	50.00	\$0.3780	\$18.90	Wiggins J&Joan R Trs

EXHIBIT C - Assessment Roll (Fiscal Year 2015)
Street Light District No. 1 Maintenance Assessment District

Parcel Number	Sub-District Number	Lineal Front Footage (LFF)	Unit Cost (\$/LFF)	FY 2015 ⁽¹⁾ Assessment	Owner Name
415 432 06 00	34	50.00	\$0.3780	\$18.90	Barton Family Trust 3 12-04-01
415 432 07 00	34	50.00	\$0.3780	\$18.90	Carpenter Gilbert M&Erika A
415 432 08 00	34	65.00	\$0.3780	\$24.56	Bauman Craig J
415 432 11 00	34	25.00	\$0.3780	\$9.44	Arnold Patrick H Revocable Intervivos Trust 10-06-00
415 432 18 00	34	25.00	\$0.3780	\$9.44	Moratorio Guillermo W&Carlina R
415 441 01 00	34	85.00	\$0.3780	\$32.12	Wong Ambrose T
415 441 02 00	34	60.00	\$0.3780	\$22.68	Guida Laura Tr (Dcsd)
415 441 03 00	34	59.00	\$0.3780	\$22.30	Gagneux Family Trust 11-18-06
415 441 04 00	34	85.00	\$0.3780	\$32.12	Glowacki Thaddeus D
415 442 01 00	34	125.00	\$0.3780	\$47.24	Frank 1992 Trust B 11-06-92
415 442 02 00	34	50.00	\$0.3780	\$18.90	Bruntsch Family Trust 04-06-89
415 442 03 00	34	50.00	\$0.3780	\$18.90	Fong Gary L&Heathman Kimberly J
415 442 04 00	34	50.00	\$0.3780	\$18.90	Campbell Christopher M&Megan V
415 442 05 00	34	50.00	\$0.3780	\$18.90	Sanchez Fernando V
415 442 06 00	34	50.00	\$0.3780	\$18.90	Duflock William G&Judith A
415 442 07 00	34	50.00	\$0.3780	\$18.90	Ryan Michael J&Leilani S
415 442 08 00	34	50.00	\$0.3780	\$18.90	Brewer Family Trust 07-03-02
415 442 09 00	34	50.00	\$0.3780	\$18.90	Giaquinta Rick&Sue Family Trust 06-01-05
415 442 10 00	34	125.00	\$0.3780	\$47.24	Ryan Revocable Trust 11-01-12
415 442 11 00	34	125.00	\$0.3780	\$47.24	Thompson Frank B&Janice W Trs
415 442 12 00	34	50.00	\$0.3780	\$18.90	Branigan Patrick M&Goldblatt-Branigan Pamela S
415 442 13 00	34	50.00	\$0.3780	\$18.90	Knight Douglas E&Dawn S
415 442 14 00	34	50.00	\$0.3780	\$18.90	Sundberg Mark H
415 442 15 00	34	50.00	\$0.3780	\$18.90	Davidson Bruce M&Susan C
415 442 18 00	34	50.00	\$0.3780	\$18.90	Speck Family Trust 08-22-94
415 442 19 00	34	125.00	\$0.3780	\$47.24	Loosen J Scott&Wilson Lesa Revocable Trust 06-11-96
415 442 20 00	34	50.00	\$0.3780	\$18.90	Soldau Patricia A Trust 08-11-98
415 442 22 00	34	50.00	\$0.3780	\$18.90	Hallock Family Trust 11-23-04
415 442 23 00	34	50.00	\$0.3780	\$18.90	Newfield/Scavezze Trust 09-28-90
415 443 01 00	34	125.00	\$0.3780	\$47.24	Brown Donald L&Regan Reinke
415 443 02 00	34	50.00	\$0.3780	\$18.90	Vice/Locke Trust 05-26-09
415 443 03 00	34	50.00	\$0.3780	\$18.90	Christian Family Marital One Trust 05-03-85
415 443 04 00	34	50.00	\$0.3780	\$18.90	Brown Robert L Jr&Katherine E
415 443 05 00	34	50.00	\$0.3780	\$18.90	Badua Josephine R Trust 04-04-08
415 443 06 00	34	50.00	\$0.3780	\$18.90	Spatafora-Ostling Family Trust 06-16-96
415 443 07 00	34	50.00	\$0.3780	\$18.90	Petti David J&Tracy A
415 443 08 00	34	50.00	\$0.3780	\$18.90	Kelly Louise Trust 12-30-08
415 443 09 00	34	50.00	\$0.3780	\$18.90	Marmon Michael A&Julie G
415 443 10 00	34	125.00	\$0.3780	\$47.24	Praggastis Michael&Vanessa
415 443 11 00	34	125.00	\$0.3780	\$47.24	Kallhoude Sigurd&Hendrix Jo Ann
415 443 12 00	34	50.00	\$0.3780	\$18.90	Wood John S&Kimberly S
415 443 13 00	34	50.00	\$0.3780	\$18.90	Oneill Timothy J&Stacey U Trs
415 443 14 00	34	50.00	\$0.3780	\$18.90	Glad Charles J&Sandra
415 443 15 00	34	50.00	\$0.3780	\$18.90	Lancaster Star D Trust 10-19-89
415 443 16 00	34	50.00	\$0.3780	\$18.90	Poole James E&Suzanne J Marital Deduction Disclaimer Bypass
415 443 17 00	34	50.00	\$0.3780	\$18.90	Taylor Family Trust 08-15-03
415 443 18 00	34	50.00	\$0.3780	\$18.90	Prosser Revocable Trust 03-02-09
415 443 19 00	34	50.00	\$0.3780	\$18.90	Gattu Shilpa
415 443 20 00	34	125.00	\$0.3780	\$47.24	Talarico-Smith Family Trust 02-23-11
415 444 01 00	34	86.00	\$0.3780	\$32.50	Freeman Christopher L

EXHIBIT C - Assessment Roll (Fiscal Year 2015)
Street Light District No. 1 Maintenance Assessment District

Parcel Number	Sub-District Number	Lineal Front Footage (LFF)	Unit Cost (\$/LFF)	FY 2015 ⁽¹⁾ Assessment	Owner Name
415 444 02 00	34	60.00	\$0.3780	\$22.68	Felix Alan&Alice Revocable Trust 01-22-04
415 444 03 00	34	60.00	\$0.3780	\$22.68	Sumek Matt S&Karen E
415 444 04 00	34	65.00	\$0.3780	\$24.56	Schoettle 1998 Family Trust 04-22-98
415 450 01 00	34	150.00	\$0.3780	\$56.70	Gif Properties
415 450 02 00	34	50.00	\$0.3780	\$18.90	Labbe Intervivos Trust 05-12-87
415 450 03 00	34	50.00	\$0.3780	\$18.90	Richards Stephen T
415 450 04 00	34	50.00	\$0.3780	\$18.90	Valentine Linda J Irrevocable Trust 12-30-12
415 450 05 00	34	50.00	\$0.3780	\$18.90	Candra Rebecca L Trust 09-02-10
415 450 06 00	34	50.00	\$0.3780	\$18.90	Evans James&Caroline Trust 06-13-01
415 450 07 00	34	25.00	\$0.3780	\$9.44	Bloom Donald E Survivors 1990 Trust
415 450 08 01	34	25.00	\$0.3780	\$9.44	Deconcini Mary Trust 12-20-93
415 450 08 02	34	25.00	\$0.3780	\$9.44	Lower Carl C&Judy M Family Trust 03-26-93
415 450 09 00	34	25.00	\$0.3780	\$9.44	Reutgen/Mcgovern Trust
415 450 10 00	34	50.00	\$0.3780	\$18.90	Moffit Barbara M Revocable Trust 11-26-12
415 461 01 00	34	50.00	\$0.3780	\$18.90	Richards Clyde N Trust 04-12-05
415 461 03 00	34	50.00	\$0.3780	\$18.90	Penman Doris E 2001 Trust 01-16-01
415 461 04 00	34	50.00	\$0.3780	\$18.90	Doyle John&Sally Revocable Trust 10-29-98
415 461 05 00	34	50.00	\$0.3780	\$18.90	Peariso Revocable Living Trust 04-14-99
415 461 06 00	34	50.00	\$0.3780	\$18.90	Shabow Vera C Tr
415 461 07 00	34	50.00	\$0.3780	\$18.90	Pavlick Gary A
415 461 08 00	34	50.00	\$0.3780	\$18.90	Patel Robert&Sun Stephanie
415 461 09 00	34	50.00	\$0.3780	\$18.90	Alfery Joseph M
415 461 10 00	34	50.00	\$0.3780	\$18.90	Fishman Ira B&Constance J
415 461 11 00	34	50.00	\$0.3780	\$18.90	Azarian Michael L
415 461 12 00	34	50.00	\$0.3780	\$18.90	Hendricks Nelson P Jr&Cytron Pamela L
415 461 13 00	34	50.00	\$0.3780	\$18.90	Harman Jack&Beatrice Trust 11-21-88
415 461 14 00	34	50.00	\$0.3780	\$18.90	Moncrief Living Trust 11-07-10
415 461 15 00	34	50.00	\$0.3780	\$18.90	Kaplan Robert L
415 461 16 00	34	50.00	\$0.3780	\$18.90	Curran Thomas W Trust 02-28-02
415 461 17 00	34	50.00	\$0.3780	\$18.90	Goldberg Louise J Trust 07-23-96
415 461 18 00	34	50.00	\$0.3780	\$18.90	Beck Richard&Helen 2003 Trust 12-11-03
415 461 19 00	34	50.00	\$0.3780	\$18.90	Master Plan Trust
415 461 20 00	34	50.00	\$0.3780	\$18.90	Zanoni Nicholas Revocable Trust 08-10-07
415 461 22 00	34	50.00	\$0.3780	\$18.90	Feddem Esperanza Tr
415 462 01 00	34	50.00	\$0.3780	\$18.90	Schmidt Winnis Tr
415 462 02 00	34	50.00	\$0.3780	\$18.90	Lichtenberger Terry S
415 462 03 00	34	50.00	\$0.3780	\$18.90	Shepard Carl W
415 462 04 00	34	50.00	\$0.3780	\$18.90	King Family 1992 Trust 06-18-92
415 462 05 00	34	50.00	\$0.3780	\$18.90	Digenan Joseph K Tr
415 462 06 00	34	50.00	\$0.3780	\$18.90	Hurt Harrell P&Dion N 1990 Trust
415 462 07 00	34	50.00	\$0.3780	\$18.90	Kujawa Kevin&Dana Revocable Trust 07-09-13
415 462 08 00	34	50.00	\$0.3780	\$18.90	Oshant Elizabeth R
415 462 09 00	34	50.00	\$0.3780	\$18.90	Pachorek-Stoner Family Trust 05-11-07
415 462 10 00	34	50.00	\$0.3780	\$18.90	Hogan Stephen M&Sharon K
415 471 03 01	34	12.00	\$0.3780	\$4.54	Fischer Joyce A Trust 08-27-97
415 471 03 02	34	12.00	\$0.3780	\$4.54	Shaler Patricia J
415 471 03 03	34	12.00	\$0.3780	\$4.54	Waters 2000 Trust 04-05-00
415 471 03 04	34	12.00	\$0.3780	\$4.54	Dapra Family Trust 04-19-06
415 471 04 01	34	12.00	\$0.3780	\$4.54	Walsh Derrick K
415 471 04 02	34	12.00	\$0.3780	\$4.54	Loberman Kirk

EXHIBIT C - Assessment Roll (Fiscal Year 2015)
Street Light District No. 1 Maintenance Assessment District

Parcel Number	Sub-District Number	Lineal Front Footage (LFF)	Unit Cost (\$/LFF)	FY 2015 ⁽¹⁾ Assessment	Owner Name
415 471 04 03	34	12.00	\$0.3780	\$4.54	Miller Russell B Family Trust 03-30-04
415 471 04 04	34	12.00	\$0.3780	\$4.54	Johnson Terence&Andrea Trust 11-28-09
415 471 05 00	34	50.00	\$0.3780	\$18.90	Carlucci A F Trust 11-09-05
415 471 06 01	34	25.09	\$0.3780	\$9.48	Money Purchase Pension Plan 01-15-87 R/O New Dbpp
415 471 06 02	34	25.09	\$0.3780	\$9.48	Levy Aaron D
415 471 06 03	34	25.09	\$0.3780	\$9.48	Shihata Jacqueline A
415 471 07 00	34	25.00	\$0.3780	\$9.44	Heinzmann Helgi Trust 11-09-99
415 471 08 00	34	50.00	\$0.3780	\$18.90	Heinzmann Helgi Trust 11-09-99
415 471 09 00	34	50.00	\$0.3780	\$18.90	Goodwin Dennis
415 471 12 00	34	50.00	\$0.3780	\$18.90	Blackwell Sandra Living Trust 01-15-05
415 471 13 00	34	38.00	\$0.3780	\$14.36	Ireland Trust 07-12-90
415 471 14 00	34	38.00	\$0.3780	\$14.36	Granger Family Trust 08-02-98
415 471 15 01	34	12.00	\$0.3780	\$4.54	Campbell Thomas N Trust 12-22-07
415 471 15 02	34	12.00	\$0.3780	\$4.54	Shvodian Mary E
415 471 15 03	34	12.00	\$0.3780	\$4.54	Halfeld Bradley T
415 471 15 04	34	12.00	\$0.3780	\$4.54	Poynter Wayne A
415 471 16 00	34	50.00	\$0.3780	\$18.90	Burgoyne William S
415 471 17 00	34	50.00	\$0.3780	\$18.90	Rodriguez Petra G Trust 12-08-03
415 471 18 00	34	50.00	\$0.3780	\$18.90	Morris Thelma E Trust 11-17-95
415 471 19 00	34	50.00	\$0.3780	\$18.90	Johnson Matt A
415 471 20 00	34	75.00	\$0.3780	\$28.34	Boggs Family L L C
415 471 21 00	34	50.00	\$0.3780	\$18.90	Nicklin Terry R&Cynthia A
415 471 22 01	34	12.00	\$0.3780	\$4.54	Gray Thomas L&Ott-Gray Debra M
415 471 22 02	34	12.00	\$0.3780	\$4.54	Smith Shawn M&Karina Z
415 471 22 03	34	12.00	\$0.3780	\$4.54	Alex-Kim-Spagnoli Family Trust 07-12-12
415 471 22 04	34	12.00	\$0.3780	\$4.54	Gordon Family Trust 06-16-08
415 471 24 01	34	25.00	\$0.3780	\$9.44	Wheeler John C Revocable Trust 09-14-00 Et Al
415 471 24 02	34	25.00	\$0.3780	\$9.44	Russell Michael B&Debra F
415 471 26 01	34	25.00	\$0.3780	\$9.44	Vanhaaren Cary G&Ann S
415 471 26 02	34	25.00	\$0.3780	\$9.44	Mcmahon Trust 05-10-89
415 472 01 00	34	50.00	\$0.3780	\$18.90	Engbrecht Chad R Separate Property Trust 11-05-04
415 472 03 00	34	50.00	\$0.3780	\$18.90	Ross Family Trust 07-26-11
415 472 04 01	34	12.00	\$0.3780	\$4.54	Johnson Warren L
415 472 04 02	34	12.00	\$0.3780	\$4.54	Taylor Paul W
415 472 04 03	34	12.00	\$0.3780	\$4.54	Douglas Revocable Residuary 2000 Trust 08-21-00 Et Al
415 472 04 04	34	12.00	\$0.3780	\$4.54	Swartz Morrice&Lorna Trs
415 472 05 00	34	50.00	\$0.3780	\$18.90	Esterson Sherman H&Marilyn Living Trust 05-24-83
415 472 06 00	34	50.00	\$0.3780	\$18.90	Voelkel David W
415 472 07 00	34	50.00	\$0.3780	\$18.90	Edwards Brian P
415 472 08 00	34	50.00	\$0.3780	\$18.90	Lattimer George W&Carol A
415 472 09 01	34	25.00	\$0.3780	\$9.44	Mcguinness John B Revocable Trust 03-22-11
415 472 09 02	34	25.00	\$0.3780	\$9.44	Mcguinness John B Revocable Trust 03-22-11
415 472 21 00	34	100.00	\$0.3780	\$37.80	Luther View Apartments Inc
415 511 01 00	34	125.00	\$0.3780	\$47.24	Remsen Peter C&Joyce J
415 511 02 00	34	60.00	\$0.3780	\$22.68	Cantwell Trust 12-16-13
415 511 03 00	34	65.00	\$0.3780	\$24.56	A T Family Ltd Partnership
415 512 01 00	34	125.00	\$0.3780	\$47.24	Parnell Ed&Denise Family Trust 07-24-13
415 512 02 00	34	50.00	\$0.3780	\$18.90	Taylor Family Trust 08-15-03
415 512 03 00	34	50.00	\$0.3780	\$18.90	Holden Melinda C Trust
415 512 04 00	34	50.00	\$0.3780	\$18.90	Smith Roland O&Joanne M Family Trust 09-22-97

EXHIBIT C - Assessment Roll (Fiscal Year 2015)
Street Light District No. 1 Maintenance Assessment District

Parcel Number	Sub-District Number	Lineal Front Footage (LFF)	Unit Cost (\$/LFF)	FY 2015 ⁽¹⁾ Assessment	Owner Name
415 512 05 00	34	50.00	\$0.3780	\$18.90	Crabb Steven&Takako Tokitsu
415 512 06 00	34	50.00	\$0.3780	\$18.90	Huber Holly
415 512 07 00	34	50.00	\$0.3780	\$18.90	Emlaw Larry J&Bonnie J
415 512 08 00	34	50.00	\$0.3780	\$18.90	Koriganowitz Nina J
415 512 09 00	34	50.00	\$0.3780	\$18.90	Bradford Dallas A 2009 Trust
415 512 10 00	34	125.00	\$0.3780	\$47.24	Longo Pamela J Tr
415 512 11 00	34	125.00	\$0.3780	\$47.24	Carlson Family Trust 03-20-02
415 512 12 00	34	50.00	\$0.3780	\$18.90	Scharetg Dana A
415 512 13 00	34	50.00	\$0.3780	\$18.90	Roth David&Weedonna Family Trust 09-24-02
415 512 14 00	34	50.00	\$0.3780	\$18.90	Goodpasture Sargent J
415 512 15 00	34	50.00	\$0.3780	\$18.90	Warren Family Trust 12-17-96
415 512 16 00	34	50.00	\$0.3780	\$18.90	Higgins Arlan H&Gila M
415 512 17 00	34	50.00	\$0.3780	\$18.90	Higgins Arlan H&Gila M
415 512 18 00	34	50.00	\$0.3780	\$18.90	Johnson 2011 Trust 10-24-11
415 512 19 00	34	50.00	\$0.3780	\$18.90	Cameron Paul&Anna Marie
415 512 20 00	34	125.00	\$0.3780	\$47.24	Intrabartolo Anne
415 513 01 00	34	125.00	\$0.3780	\$47.24	Collins Family Trust 08-13-98
415 513 02 00	34	50.00	\$0.3780	\$18.90	Cox Kathlyn F
415 513 03 00	34	50.00	\$0.3780	\$18.90	Soule Steven M&Linda J
415 513 04 00	34	50.00	\$0.3780	\$18.90	Senne Edward B&Katherine J
415 513 05 00	34	50.00	\$0.3780	\$18.90	Belfiore Dennis J Living Trust 08-21-96
415 513 06 00	34	50.00	\$0.3780	\$18.90	Kinoshita Revocable Trust 05-16-03
415 513 07 00	34	50.00	\$0.3780	\$18.90	Steffen Family Trust B 08-11-83
415 513 08 00	34	50.00	\$0.3780	\$18.90	Hughes Family Trust 09-01-12
415 513 09 00	34	50.00	\$0.3780	\$18.90	Sejnowski Terrence J&Golomb Beatrice A
415 513 10 00	34	125.00	\$0.3780	\$47.24	Sejnowski Terrence J&Golomb Beatrice
415 513 11 00	34	125.00	\$0.3780	\$47.24	Thonert Living Trust 05-06-98
415 513 12 00	34	50.00	\$0.3780	\$18.90	Mcconnaughey Ronald R&Mary L
415 513 13 00	34	50.00	\$0.3780	\$18.90	Gleason Gregory D
415 513 14 00	34	50.00	\$0.3780	\$18.90	Martin Family Trust 12-23-93
415 513 15 00	34	50.00	\$0.3780	\$18.90	Salli Deborah
415 513 16 00	34	50.00	\$0.3780	\$18.90	Brown John&Marjorie Family Trust 01-09-04
415 513 17 00	34	50.00	\$0.3780	\$18.90	Wingerter Rosemary A Revocable Trust 12-04-00
415 513 18 00	34	50.00	\$0.3780	\$18.90	Delwiche Laura
415 513 19 00	34	50.00	\$0.3780	\$18.90	Lee Darren M
415 513 20 00	34	125.00	\$0.3780	\$47.24	Pangelinan Family Trust 04-18-08
415 514 01 00	34	67.00	\$0.3780	\$25.32	Conde Cheryl R Trust 07-20-01
415 514 03 00	34	57.00	\$0.3780	\$21.54	Russell Charles R&Mary J
415 514 04 00	34	68.00	\$0.3780	\$25.70	Bartsch Robert G Tr
415 514 05 00	34	1.00	\$0.3780	\$0.38	Monroe Grace Est Of
415 514 06 00	34	57.00	\$0.3780	\$21.54	Valeriano Family Trust 06-13-01
415 571 01 00	34	68.00	\$0.3780	\$25.70	Obrien James&Spooler Sharon
415 571 02 00	34	57.00	\$0.3780	\$21.54	Guasto Bryan T
415 571 03 00	34	57.00	\$0.3780	\$21.54	Falterman Family Trust 04-21-09
415 571 04 00	34	68.00	\$0.3780	\$25.70	Cohen Alan M&Caparosa Robin
415 572 01 00	34	125.00	\$0.3780	\$47.24	Beckett Family Trust 01-19-99
415 572 02 00	34	50.00	\$0.3780	\$18.90	Debreau Family Trust 11-01-93
415 572 03 00	34	50.00	\$0.3780	\$18.90	Wortman-Hausman Family Trust 03-15-11
415 572 04 00	34	50.00	\$0.3780	\$18.90	Shebatka Eric&Kosloski Colleen
415 572 05 00	34	50.00	\$0.3780	\$18.90	Fiore Peter&Geraldine T

EXHIBIT C - Assessment Roll (Fiscal Year 2015)
Street Light District No. 1 Maintenance Assessment District

Parcel Number	Sub-District Number	Lineal Front Footage (LFF)	Unit Cost (\$/LFF)	FY 2015 ⁽¹⁾ Assessment	Owner Name
415 572 06 00	34	50.00	\$0.3780	\$18.90	Callihan Henry W&Lucile G Family Trust 01-13-77
415 572 07 00	34	50.00	\$0.3780	\$18.90	Locatelli Debora
415 572 08 00	34	50.00	\$0.3780	\$18.90	Kittredge Douglas G Tr
415 572 09 00	34	50.00	\$0.3780	\$18.90	Graf Robert J Trust 06-22-04
415 572 10 00	34	125.00	\$0.3780	\$47.24	Crider Revocable Inter Vivos Family Trust
415 572 11 00	34	125.00	\$0.3780	\$47.24	Pearson Family Trust 3 04-25-91
415 572 12 00	34	50.00	\$0.3780	\$18.90	Belger Mark&Mariann
415 572 13 00	34	50.00	\$0.3780	\$18.90	Miucci Luigi&Teresa
415 572 14 00	34	50.00	\$0.3780	\$18.90	Kidd Family Trust 12-01-12
415 572 15 00	34	50.00	\$0.3780	\$18.90	Sovinsky Douglas&Lucie Trust 07-26-13
415 572 16 00	34	50.00	\$0.3780	\$18.90	Kashima Kennon M&Malcarne Vanessa L
415 572 17 00	34	50.00	\$0.3780	\$18.90	Adams Suzanne L Living Trust 02-06-09
415 572 18 00	34	50.00	\$0.3780	\$18.90	Bulger William R
415 572 19 00	34	50.00	\$0.3780	\$18.90	Tweedie Family Trust 09-13-00
415 572 20 00	34	125.00	\$0.3780	\$47.24	Antoninetti Family Trust 05-03-11
415 573 01 00	34	125.00	\$0.3780	\$47.24	Labeta John&Kelly Family Trust 08-18-04
415 573 02 00	34	50.00	\$0.3780	\$18.90	Ryan Family Trust 02-09-10
415 573 03 00	34	50.00	\$0.3780	\$18.90	Ezell Justin&Lauren
415 573 04 00	34	50.00	\$0.3780	\$18.90	Yost Family Trust 12-12-03
415 573 05 00	34	50.00	\$0.3780	\$18.90	Peterson Family Trust 12-12-03
415 573 06 00	34	50.00	\$0.3780	\$18.90	Berry Charles A&Kimberly J
415 573 07 00	34	50.00	\$0.3780	\$18.90	Sandler Bryan J
415 573 08 00	34	50.00	\$0.3780	\$18.90	Reynolds Jeffrey V&Nancy A Trs
415 573 09 00	34	50.00	\$0.3780	\$18.90	Sullivan Trust 12-02-11
415 573 10 00	34	125.00	\$0.3780	\$47.24	Gray Dan A&Ursula C
415 573 11 00	34	125.00	\$0.3780	\$47.24	Yancey Bruce E
415 573 12 00	34	50.00	\$0.3780	\$18.90	Ambler John A
415 573 13 00	34	50.00	\$0.3780	\$18.90	Adams Ryan&Michelle Living Trust 07-16-03
415 573 14 00	34	50.00	\$0.3780	\$18.90	Ross Betsy E Trust 08-01-03
415 573 15 00	34	50.00	\$0.3780	\$18.90	Hemmick-Asai Family Trust 01-05-11
415 573 16 00	34	50.00	\$0.3780	\$18.90	Young Joseph C
415 573 17 00	34	50.00	\$0.3780	\$18.90	Valia David A&Sprofera Jennifer A
415 573 18 00	34	50.00	\$0.3780	\$18.90	Mineo Dominic J Tr (Dcsd)
415 573 19 00	34	50.00	\$0.3780	\$18.90	Moore Chandra L
415 573 20 00	34	125.00	\$0.3780	\$47.24	Turner Family Trust 04-09-02
415 574 01 00	34	63.00	\$0.3780	\$23.80	Wegemer Donald E&Patricia A Trs
415 574 02 00	34	63.00	\$0.3780	\$23.80	Buckley Aaron A
415 574 03 00	34	63.00	\$0.3780	\$23.80	Eckert Family Living Trust 02-19-99
415 574 04 00	34	63.00	\$0.3780	\$23.80	Sorensen Neil H&Blanche M Trs
415 631 01 00	34	50.00	\$0.3780	\$18.90	Bomberger Living 1999 Trust 11-11-99
415 632 01 00	34	49.00	\$0.3780	\$18.52	Williams Family Trust 12-31-98
415 632 02 00	34	50.00	\$0.3780	\$18.90	Smith Tyler Michel
415 632 03 00	34	50.00	\$0.3780	\$18.90	Matthews Trust 03-13-09
415 632 04 00	34	50.00	\$0.3780	\$18.90	Hench James J&Geraldine N
415 632 05 00	34	50.00	\$0.3780	\$18.90	Huls Dennis V&Jacquiline
415 632 06 00	34	50.00	\$0.3780	\$18.90	Bistrow Mikel R
415 632 07 00	34	50.00	\$0.3780	\$18.90	Rego Family 2009 Trust A 11-10-09
415 632 08 00	34	50.00	\$0.3780	\$18.90	Haerr Paul C
415 632 09 00	34	50.00	\$0.3780	\$18.90	Stowell Larry J&Gelernter Wendy
415 632 10 00	34	125.00	\$0.3780	\$47.24	Tomlinson Family Trust 05-28-92

EXHIBIT C - Assessment Roll (Fiscal Year 2015)
Street Light District No. 1 Maintenance Assessment District

Parcel Number	Sub-District Number	Lineal Front Footage (LFF)	Unit Cost (\$/LFF)	FY 2015 ⁽¹⁾ Assessment	Owner Name
415 632 11 00	34	125.00	\$0.3780	\$47.24	Muniz Jesus
415 633 10 00	34	125.00	\$0.3780	\$47.24	Ewing Separate Property 2007 Trust 10-08-07
416 181 01 00	34	125.00	\$0.3780	\$47.24	Wodill Sheryl J
416 181 02 00	34	50.00	\$0.3780	\$18.90	Bakken Dick&Gladys Family Trust 10-31-96
416 181 03 00	34	50.00	\$0.3780	\$18.90	Sidell Steven M&Zoe T
416 181 04 00	34	50.00	\$0.3780	\$18.90	Edwards Realty Two L L C
416 181 05 00	34	50.00	\$0.3780	\$18.90	Ryan Robert
416 181 06 00	34	50.00	\$0.3780	\$18.90	Orailoglu Osia M
416 181 07 00	34	50.00	\$0.3780	\$18.90	Mcgrew James&Paula C
416 181 08 00	34	50.00	\$0.3780	\$18.90	Berkley Russell D&Tina
416 181 09 00	34	50.00	\$0.3780	\$18.90	Rockman L P
416 181 10 00	34	124.00	\$0.3780	\$46.86	Ambler John A
416 181 11 00	34	125.00	\$0.3780	\$47.24	Kerch Alan A S
416 181 12 00	34	50.00	\$0.3780	\$18.90	Busboom Family Trust 09-06-06
416 181 13 00	34	50.00	\$0.3780	\$18.90	Wicka Donald R
416 181 14 00	34	50.00	\$0.3780	\$18.90	Earp Justin D&Cohen Jessica L
416 181 15 00	34	50.00	\$0.3780	\$18.90	Hawley Erik&Maria
416 181 16 00	34	50.00	\$0.3780	\$18.90	Hadaway Wayne R Jr Trust 07-27-10
416 181 17 00	34	50.00	\$0.3780	\$18.90	Ogden Loretta M Tr
416 181 18 00	34	50.00	\$0.3780	\$18.90	Marshall Larry R Living Trust 10-30-98
416 181 19 00	34	50.00	\$0.3780	\$18.90	Corso Family Trust 09-23-04
416 181 20 00	34	125.00	\$0.3780	\$47.24	Dengate Lauren Trust 10-17-12
416 182 01 00	34	125.00	\$0.3780	\$47.24	Cumming Leslie C <Le> Cumming Ryan J
416 182 02 00	34	50.00	\$0.3780	\$18.90	Francis John&Jena
416 182 03 00	34	50.00	\$0.3780	\$18.90	Schommer Steven C
416 182 04 00	34	50.00	\$0.3780	\$18.90	Huffman Family Trust 04-07-04
416 182 05 00	34	50.00	\$0.3780	\$18.90	Trudersheim Edward L Iii&Kathleen B Family Trust 03-31-05
416 182 06 00	34	50.00	\$0.3780	\$18.90	Dryden Family Trust 11-04-01
416 182 07 00	34	50.00	\$0.3780	\$18.90	Mullins Ronald A
416 182 08 00	34	50.00	\$0.3780	\$18.90	Przybylski Kevin P&Karen H
416 182 09 00	34	50.00	\$0.3780	\$18.90	Marzion Jamie&Amanda
416 182 10 00	34	125.00	\$0.3780	\$47.24	Leonard Carlton W&Dorothy A Trs
416 182 11 00	34	125.00	\$0.3780	\$47.24	Santos Roland&Bridget Family Trust 07-15-02
416 182 12 00	34	50.00	\$0.3780	\$18.90	Webb Trust 08-20-96
416 182 13 00	34	50.00	\$0.3780	\$18.90	Hein Robert W&Carol A
416 182 14 00	34	50.00	\$0.3780	\$18.90	Phillips Norman G
416 182 15 00	34	50.00	\$0.3780	\$18.90	Stewart Family Trust 10-16-01
416 182 16 00	34	50.00	\$0.3780	\$18.90	Browne Timothy J
416 182 17 00	34	50.00	\$0.3780	\$18.90	Vanepps James L&Leslie P Trust
416 182 18 00	34	50.00	\$0.3780	\$18.90	Tomaiko Mathew A&Lesa B
416 182 19 00	34	50.00	\$0.3780	\$18.90	Pendleton Isabel Revocable 2006 Trust 11-03-06
416 182 20 00	34	125.00	\$0.3780	\$47.24	Shanks Bruce R&Crista J
416 191 01 00	34	135.00	\$0.3780	\$51.02	Beesley Lance G&Gaylynn
416 191 02 00	34	50.00	\$0.3780	\$18.90	Phares Shirley A Trust 06-15-09
416 191 03 00	34	50.00	\$0.3780	\$18.90	Gow Larry D&Joann D Trust 10-17-94
416 191 04 00	34	50.00	\$0.3780	\$18.90	Odonnell James H&Dorothy M
416 191 05 00	34	50.00	\$0.3780	\$18.90	Schloss L&E Family Trust 11-03-00
416 191 06 00	34	50.00	\$0.3780	\$18.90	Lehr Todd&Cynthia R
416 191 07 00	34	50.00	\$0.3780	\$18.90	Lyon Frederick M&Julia M 1992 Trust
416 191 08 00	34	50.00	\$0.3780	\$18.90	Manion Trust 06-21-01

EXHIBIT C - Assessment Roll (Fiscal Year 2015)
Street Light District No. 1 Maintenance Assessment District

Parcel Number	Sub-District Number	Lineal Front Footage (LFF)	Unit Cost (\$/LFF)	FY 2015 ⁽¹⁾ Assessment	Owner Name
416 191 09 00	34	137.00	\$0.3780	\$51.78	Scalia Aaron
416 191 10 00	34	54.00	\$0.3780	\$20.40	Nix Terry
416 191 11 00	34	60.00	\$0.3780	\$22.68	Owens Robert&Karen Family Trust Of 2004
416 191 12 00	34	65.00	\$0.3780	\$24.56	Malecha Jeremy R
416 191 13 00	34	65.00	\$0.3780	\$24.56	Hein Michael&Comarsh-Hein Francis
416 191 14 00	34	69.00	\$0.3780	\$26.08	Minnicks Susan S
416 191 15 00	34	60.00	\$0.3780	\$22.68	Watson Thomas C&Kristina E 2007 Trust 01-31-07
416 191 16 00	34	50.00	\$0.3780	\$18.90	Williams Judy L Trust 01-29-01
416 191 17 00	34	50.00	\$0.3780	\$18.90	Whildin Jill J
416 191 18 00	34	50.00	\$0.3780	\$18.90	Lewis Kevin
416 191 19 00	34	50.00	\$0.3780	\$18.90	Mattingly Thomas H
416 191 20 00	34	50.00	\$0.3780	\$18.90	Rister Gerald A Trust 08-11-98
416 191 21 00	34	50.00	\$0.3780	\$18.90	Herndon Michael C&Kristin M K
416 191 22 00	34	50.00	\$0.3780	\$18.90	Denham William M&Andrea J
416 191 23 00	34	135.00	\$0.3780	\$51.02	Sopielnikow Konrad&Candy
416 192 01 00	34	135.00	\$0.3780	\$51.02	Barron Dawn M
416 192 02 00	34	50.00	\$0.3780	\$18.90	Hake Ann M
416 192 03 00	34	50.00	\$0.3780	\$18.90	Novak James A&Kareen G
416 192 04 00	34	50.00	\$0.3780	\$18.90	Vaden Mark&Gena
416 192 05 00	34	50.00	\$0.3780	\$18.90	Goodwin-Mathers Family Trust 06-07-12
416 192 06 00	34	70.00	\$0.3780	\$26.46	Hector Wardens&Vestrymen Of St Andrews By The Sea Episcopa
416 192 07 00	34	80.00	\$0.3780	\$30.24	Saffell Revocable Family Trust 04-21-10
416 192 08 00	34	70.00	\$0.3780	\$26.46	Cornerstone Properties S D L L C
416 192 09 00	34	85.00	\$0.3780	\$32.12	Mckenna Lonna Trust
416 192 10 00	34	103.00	\$0.3780	\$38.92	Calkins Thomas&Flerida Family Trust 05-09-01
416 192 11 00	34	65.00	\$0.3780	\$24.56	Ingersoll Tim
416 192 12 00	34	55.00	\$0.3780	\$20.78	Bencke Jacob M&Angela A
416 192 13 00	34	50.00	\$0.3780	\$18.90	Weeks Jeffrey&Helena
416 192 14 00	34	50.00	\$0.3780	\$18.90	Vroom Family Living Trust 08-21-97
416 192 15 00	34	50.00	\$0.3780	\$18.90	Asher Family Trust 09-28-99
416 192 16 00	34	50.00	\$0.3780	\$18.90	Keith Ellen A
416 192 17 00	34	50.00	\$0.3780	\$18.90	Chatfield Family Trust 08-30-99
416 192 18 00	34	135.00	\$0.3780	\$51.02	Barley Ellwood P&Catherine W
416 200 01 00	34	65.00	\$0.3780	\$24.56	Wesling Family Trust 05-11-12
416 200 02 00	34	60.00	\$0.3780	\$22.68	Eichhorn Family Trust 08-15-11
416 200 03 00	34	60.00	\$0.3780	\$22.68	Holmes Family Trust 04-22-98
416 200 04 00	34	60.00	\$0.3780	\$22.68	Binns Ryan J&Curtis Cynthia J
416 200 05 00	34	62.00	\$0.3780	\$23.44	Cleveland Family Trust 05-20-93
416 200 06 00	34	85.00	\$0.3780	\$32.12	Stiles Peter&Cynthia J
416 200 07 00	34	114.00	\$0.3780	\$43.08	Barner Henry&Sedonia Trs
416 200 08 00	34	84.00	\$0.3780	\$31.74	Ferrell W Marvin&Adrienne M Family Trust 11-03-05
416 200 09 00	34	60.00	\$0.3780	\$22.68	B B D Inc
416 200 10 00	34	55.00	\$0.3780	\$20.78	Meloy J Reid&M J Family Trust 06-25-02
416 200 11 00	34	50.00	\$0.3780	\$18.90	Sweetman William
416 200 12 00	34	103.00	\$0.3780	\$38.92	Gildred Anne L
416 200 13 00	34	60.00	\$0.3780	\$22.68	Hosford Mark&Betty 2012 Family Trust 07-11-12
416 200 14 00	34	60.00	\$0.3780	\$22.68	Boyles Steve E Living Revocable Trust 03-09-95
416 200 15 00	34	65.00	\$0.3780	\$24.56	Cambier Susan E
416 211 01 00	34	77.00	\$0.3780	\$29.10	Walker Family Trust 12-11-98
416 211 02 00	34	62.00	\$0.3780	\$23.44	Bretney Douglas A Est Of

EXHIBIT C - Assessment Roll (Fiscal Year 2015)
Street Light District No. 1 Maintenance Assessment District

Parcel Number	Sub-District Number	Lineal Front Footage (LFF)	Unit Cost (\$/LFF)	FY 2015 ⁽¹⁾ Assessment	Owner Name
416 211 03 00	34	62.00	\$0.3780	\$23.44	Brinton G Rochelle Revocable 2005 Trust 05-13-05
416 211 04 00	34	70.00	\$0.3780	\$26.46	Tandy Jeffrey S&Jennifer N
416 211 05 00	34	163.00	\$0.3780	\$61.60	Edman Carl F&Dong Xiaofan
416 211 06 00	34	65.00	\$0.3780	\$24.56	Desch Larry L
416 211 07 00	34	63.00	\$0.3780	\$23.80	Hanenburg Beth M
416 211 08 00	34	63.00	\$0.3780	\$23.80	Fall Susan C
416 211 09 00	34	74.00	\$0.3780	\$27.96	Armstrong Dana J
416 211 19 00	34	80.00	\$0.3780	\$30.24	Cindrich Michael&Courtney
416 212 01 00	34	107.00	\$0.3780	\$40.44	Harris Charles S&Susan B
416 212 02 00	34	60.00	\$0.3780	\$22.68	Solis Will&Dters Linda
416 212 03 00	34	60.00	\$0.3780	\$22.68	Cruz Family Trust
416 212 04 00	34	43.00	\$0.3780	\$16.24	Sellers Gillian B
416 212 05 00	34	102.00	\$0.3780	\$38.56	Gluth John R Trust 06-28-06
416 212 06 00	34	79.00	\$0.3780	\$29.86	Forte Raffaele
416 212 07 00	34	60.00	\$0.3780	\$22.68	Saez Grisel Family Trust
416 212 08 00	34	60.00	\$0.3780	\$22.68	Kropp Robert O Jr
416 212 09 00	34	60.00	\$0.3780	\$22.68	Harris Marjorie F Revocable 2006 Trust 06-26-06
416 212 10 00	34	88.00	\$0.3780	\$33.26	Gerwien Family Trust 03-08-03
416 221 19 00	34	61.00	\$0.3780	\$23.06	Roberti Ann C Living Trust 11-09-04
416 291 01 00	34	125.00	\$0.3780	\$47.24	Lerner Arik&Janine
416 291 02 00	34	50.00	\$0.3780	\$18.90	Rea Domenic C&Kathy M
416 291 03 00	34	50.00	\$0.3780	\$18.90	Brouha Brook&Sharon S
416 291 04 00	34	50.00	\$0.3780	\$18.90	Taylor Lawrence R&Mina S Trs
416 291 05 00	34	50.00	\$0.3780	\$18.90	Garvey Family 2006 Trust
416 291 06 00	34	50.00	\$0.3780	\$18.90	Estrada Christopher S&Amber C
416 291 07 00	34	50.00	\$0.3780	\$18.90	Conroy Evelyn H Revocable 2004 Trust
416 291 08 00	34	50.00	\$0.3780	\$18.90	Busch Ralph C Jr
416 291 09 00	34	50.00	\$0.3780	\$18.90	Watts Steven A&Sandra J
416 291 10 00	34	125.00	\$0.3780	\$47.24	Fosse Robert L&Mary M
416 291 11 00	34	125.00	\$0.3780	\$47.24	Law Street Properties L L C
416 291 12 00	34	50.00	\$0.3780	\$18.90	Ludwin Courtney R&Vandervalk Sarah J
416 291 13 00	34	50.00	\$0.3780	\$18.90	Nicholas Trust 01-25-93
416 291 14 00	34	50.00	\$0.3780	\$18.90	Nau Ronald L&Conde-Nau Rechelle
416 291 15 00	34	50.00	\$0.3780	\$18.90	Clark Roger W
416 291 16 00	34	50.00	\$0.3780	\$18.90	Uhen Ray A
416 291 17 00	34	50.00	\$0.3780	\$18.90	Revak Robert&Eileen Family Trust 10-21-03
416 291 18 00	34	50.00	\$0.3780	\$18.90	Curtiss Jill A Family Trust 02-26-08
416 291 19 00	34	50.00	\$0.3780	\$18.90	Perkins Ronald G Trust 10-21-13
416 291 20 00	34	125.00	\$0.3780	\$47.24	Crosby Thomas F S
416 292 01 00	34	125.00	\$0.3780	\$47.24	Trachta Family Trust 08-05-08
416 292 02 00	34	50.00	\$0.3780	\$18.90	Murfey Family Trust 05-05-08
416 292 03 00	34	50.00	\$0.3780	\$18.90	Thompson Family Trust 08-31-12
416 292 04 00	34	50.00	\$0.3780	\$18.90	Pelot Troy&Faydra Family Trust 05-20-03
416 292 05 00	34	50.00	\$0.3780	\$18.90	Martin Clair P Tr
416 292 06 00	34	50.00	\$0.3780	\$18.90	Simpson Family Survivors Trust 05-04-89
416 292 07 00	34	50.00	\$0.3780	\$18.90	Hall Caryl L R
416 292 08 00	34	50.00	\$0.3780	\$18.90	Okeefe Family 2008 Trust 08-29-08
416 292 09 00	34	50.00	\$0.3780	\$18.90	Ryan Christopher R&Martha H
416 292 10 00	34	125.00	\$0.3780	\$47.24	Taylor Charles&Brenda
416 292 11 00	34	125.00	\$0.3780	\$47.24	Fuller Living Trust 12-15-97

EXHIBIT C - Assessment Roll (Fiscal Year 2015)
Street Light District No. 1 Maintenance Assessment District

Parcel Number	Sub-District Number	Lineal Front Footage (LFF)	Unit Cost (\$/LFF)	FY 2015 ⁽¹⁾ Assessment	Owner Name
416 292 12 00	34	50.00	\$0.3780	\$18.90	Mccarthy Family Trust 04-29-92
416 292 13 00	34	50.00	\$0.3780	\$18.90	Delrio Richard Trust 05-08-97
416 292 14 00	34	50.00	\$0.3780	\$18.90	Viles Esther E Family Trust 07-08-02
416 292 15 00	34	50.00	\$0.3780	\$18.90	Halbert James E&Margaret E Trs
416 292 16 00	34	50.00	\$0.3780	\$18.90	Williams Mark A
416 292 17 00	34	50.00	\$0.3780	\$18.90	Callan Glenn&Patricia Revocable Trust 08-09-95
416 292 18 00	34	50.00	\$0.3780	\$18.90	Nunn Gary B
416 292 19 00	34	50.00	\$0.3780	\$18.90	Geilenfeldt Linda J
416 292 20 00	34	125.00	\$0.3780	\$47.24	Lemay Jacqueline M Living Trust 11-06-13
416 301 01 00	34	125.00	\$0.3780	\$47.24	Mcdonough Kevin K&Jana S
416 301 03 00	34	75.00	\$0.3780	\$28.34	Zeddies Melvin L&Marcia L Trust 08-21-95
416 301 04 00	34	50.00	\$0.3780	\$18.90	Kay John F
416 301 05 00	34	25.00	\$0.3780	\$9.44	White John M&Kristna R S
416 301 06 00	34	50.00	\$0.3780	\$18.90	Davis Survivors Trust
416 301 07 00	34	50.00	\$0.3780	\$18.90	Siladi Madeline C
416 301 08 00	34	50.00	\$0.3780	\$18.90	Price Steven H&Antin Stephanie
416 301 09 00	34	50.00	\$0.3780	\$18.90	Granite Ranch Opportunities L L C
416 301 21 00	34	38.00	\$0.3780	\$14.36	Condon James P Trust 12-08-04
416 301 22 00	34	50.00	\$0.3780	\$18.90	Sandford Family Survivors Trust 05-30-84
416 301 24 00	34	125.00	\$0.3780	\$47.24	Mckirman M Dan
416 302 01 00	34	70.00	\$0.3780	\$26.46	Slaton Robert&Susan
416 302 02 00	34	55.00	\$0.3780	\$20.78	Lashchuk Family Revocable Trust 04-06-93
416 302 19 00	34	125.00	\$0.3780	\$47.24	Desantis Alea K&Nicholas D
416 311 01 00	34	50.00	\$0.3780	\$18.90	Connor Caroline L
416 311 02 00	34	50.00	\$0.3780	\$18.90	Reiter Luann P Living Trust 04-04-08
416 311 03 00	34	50.00	\$0.3780	\$18.90	White Marshall M Trust 01-23-06
416 311 04 00	34	50.00	\$0.3780	\$18.90	Diaz Family Trust 09-27-97
416 311 05 00	34	50.00	\$0.3780	\$18.90	Kingman Raymond Living Trust 08-05-09
416 311 06 00	34	50.00	\$0.3780	\$18.90	Kamphaus Donald W Jr&Dekamphaus Yolanda R
416 311 07 00	34	50.00	\$0.3780	\$18.90	Seymour Phyllis O Tr
416 311 08 00	34	75.00	\$0.3780	\$28.34	White Christy Trust 07-17-12
416 311 09 00	34	50.00	\$0.3780	\$18.90	Ranbarger Anita C
416 311 10 00	34	25.00	\$0.3780	\$9.44	Legacy Real Estate Venture L L C
416 381 01 00	34	125.00	\$0.3780	\$47.24	Rubens Family Trust 08-22-06
416 381 02 00	34	50.00	\$0.3780	\$18.90	Ranbarger Anita C
416 381 03 00	34	50.00	\$0.3780	\$18.90	Kracha Daniel M&Marie H
416 381 04 00	34	50.00	\$0.3780	\$18.90	Davis Carol Living Revocable Trust 09-30-98
416 381 05 00	34	50.00	\$0.3780	\$18.90	Thonert Living Trust 05-06-98
416 381 06 00	34	50.00	\$0.3780	\$18.90	Manning Robert J
416 381 07 00	34	50.00	\$0.3780	\$18.90	Curry Brian J Revocable Trust 05-05-03
416 381 08 00	34	50.00	\$0.3780	\$18.90	Stanfield Family Trust 01-31-94
416 381 09 00	34	50.00	\$0.3780	\$18.90	Olexey Jack M Tr
416 381 10 00	34	125.00	\$0.3780	\$47.24	Parker Family Trust 10-22-99
416 381 11 00	34	125.00	\$0.3780	\$47.24	Schwoerke Veda H
416 381 12 00	34	50.00	\$0.3780	\$18.90	Agia Bassam&Leffler-Agia Elizabeth
416 381 13 00	34	50.00	\$0.3780	\$18.90	Adler Jeremy&Danielle
416 381 14 00	34	50.00	\$0.3780	\$18.90	Marlatt Living Trust 12-29-10
416 381 15 00	34	50.00	\$0.3780	\$18.90	Callahan Wendell J&Evette B
416 381 16 00	34	50.00	\$0.3780	\$18.90	Jolley Walter
416 381 17 00	34	50.00	\$0.3780	\$18.90	Wegner Wayne F&Jayne R Living Trust 08-02-10

EXHIBIT C - Assessment Roll (Fiscal Year 2015)
Street Light District No. 1 Maintenance Assessment District

Parcel Number	Sub-District Number	Lineal Front Footage (LFF)	Unit Cost (\$/LFF)	FY 2015 ⁽¹⁾ Assessment	Owner Name
416 381 18 00	34	50.00	\$0.3780	\$18.90	Shaulis Eugene T
416 381 19 00	34	50.00	\$0.3780	\$18.90	Moore Michael&Jessica
416 381 20 00	34	125.00	\$0.3780	\$47.24	Vaczek Adam&Dumler Renate
416 382 01 00	34	125.00	\$0.3780	\$47.24	Shoemaker Randy E
416 382 02 00	34	50.00	\$0.3780	\$18.90	Kemphaus Shirley
416 382 03 00	34	50.00	\$0.3780	\$18.90	Moller Austin House 2012 Trust
416 382 04 00	34	50.00	\$0.3780	\$18.90	Gerran Anthony&Katie Joint Living Trust
416 382 05 00	34	50.00	\$0.3780	\$18.90	Shebatka Eric&Kosloski Colleen
416 382 06 00	34	50.00	\$0.3780	\$18.90	Bonelli William M&Eva M
416 382 07 00	34	50.00	\$0.3780	\$18.90	M C S Co L L C
416 382 08 00	34	50.00	\$0.3780	\$18.90	Vanvoorhis Thomas J
416 382 09 00	34	50.00	\$0.3780	\$18.90	Trousdale Randall L&Elizabeth J 1993 Trust 03-17-93
416 382 10 00	34	125.00	\$0.3780	\$47.24	Erwin Lloyd A&Renee M
416 382 11 00	34	126.00	\$0.3780	\$47.62	Crossman Eva F Revocable Trust 01-28-05
416 382 12 00	34	50.00	\$0.3780	\$18.90	Shellhammer Kenneth
416 382 13 00	34	50.00	\$0.3780	\$18.90	Nemeth Cheryl 2002 Living Trust
416 382 14 00	34	50.00	\$0.3780	\$18.90	Reinebach Jenifer D B
416 382 20 00	34	125.00	\$0.3780	\$47.24	Davis John A
416 391 01 00	34	125.00	\$0.3780	\$47.24	Oswalt Jennifer B Revocable Trust 10-11-99
416 391 20 00	34	125.00	\$0.3780	\$47.24	Tallon David C&Anet C
416 392 01 00	34	125.00	\$0.3780	\$47.24	Kramer Kelly&Elizabeth
416 392 20 00	34	125.00	\$0.3780	\$47.24	Nistri Guido&Dipietro Valentina
416 481 01 00	34	125.00	\$0.3780	\$47.24	Tucker Anna M 1990 Trust 10-02-90
416 481 02 00	34	50.00	\$0.3780	\$18.90	Dierickx Dorothy M
416 481 03 00	34	50.00	\$0.3780	\$18.90	Hamilton Nicholas A
416 481 04 00	34	50.00	\$0.3780	\$18.90	Kicklighter Nathan M&Holly A S
416 481 05 00	34	50.00	\$0.3780	\$18.90	Hogan Michael J&Joanne Living Trust 08-19-97
416 481 06 00	34	50.00	\$0.3780	\$18.90	Boyle Neil P&Nicholee K
416 481 07 00	34	50.00	\$0.3780	\$18.90	Clint Family 2001 Trust 12-17-01
416 481 08 00	34	50.00	\$0.3780	\$18.90	Lundstrom Kathleen J Revocable Trust 03-15-02
416 481 09 00	34	50.00	\$0.3780	\$18.90	Lundstrom Kathleen J Revocable Trust 03-15-02
416 481 10 00	34	50.00	\$0.3780	\$18.90	Adler Sharon E Trust 03-25-11
416 481 15 00	34	50.00	\$0.3780	\$18.90	Cain Douglas W&Lisa M
416 481 16 00	34	50.00	\$0.3780	\$18.90	Hunter Peter B&Nicola L
416 481 17 00	34	50.00	\$0.3780	\$18.90	Young Phillip&Donna Trust 07-23-91
416 481 18 00	34	50.00	\$0.3780	\$18.90	Trailer William G&Alva A Family Trust 01-05-05
416 481 19 00	34	50.00	\$0.3780	\$18.90	Fry Robert E
416 481 20 00	34	125.00	\$0.3780	\$47.24	Heinrich Family Trust 07-10-98
416 482 01 00	34	125.00	\$0.3780	\$47.24	Oostyen John E&Sally P Family Living Trust 09-01-04
416 502 07 00	34	286.00	\$0.3780	\$108.10	City Of San Diego
423 081 09 00	34	125.00	\$0.3780	\$47.24	Patino Family Trust 07-30-98
423 082 10 00	34	37.00	\$0.3780	\$13.98	Fremont Robert E&Elizabeth K
423 082 11 00	34	275.00	\$0.3780	\$103.94	Wells Fargo Bank
423 082 27 00	34	88.39	\$0.3780	\$33.40	Aron Mathew R
423 085 10 00	34	125.00	\$0.3780	\$47.24	Taylor Properties Non-Exempt Marital Trust 10-01-84
423 085 11 00	34	175.00	\$0.3780	\$66.14	Taylor Properties Non-Exempt Marital Trust 10-01-84
423 086 01 00	34	125.00	\$0.3780	\$47.24	Seventh Church Of Christ Scientists Of San Diego
SUBTOTAL 34		42,838.44	-	\$16,191.38	
450 021 10 00	35	50.00	\$0.3900	\$19.50	Cordes Patricia A Trust 05-09-05
450 021 11 00	35	50.00	\$0.3900	\$19.50	Verhoye Family Trust A

EXHIBIT C - Assessment Roll (Fiscal Year 2015)
Street Light District No. 1 Maintenance Assessment District

Parcel Number	Sub-District Number	Lineal Front Footage (LFF)	Unit Cost (\$/LFF)	FY 2015 ⁽¹⁾ Assessment	Owner Name
450 024 01 00	35	50.00	\$0.3900	\$19.50	Pratt Gibson E&Mary K
450 024 02 00	35	75.00	\$0.3900	\$29.24	Bouvet Michael
450 024 03 00	35	75.00	\$0.3900	\$29.24	Davis Family Trust 11-04-96
450 024 04 00	35	50.00	\$0.3900	\$19.50	Olson Susan L
450 024 05 00	35	50.00	\$0.3900	\$19.50	Macbeth Heide N
450 024 06 00	35	50.00	\$0.3900	\$19.50	Golden David M&Shaw Nikol A L
450 024 07 00	35	50.00	\$0.3900	\$19.50	Rutherford Thomas&Susan R
450 024 08 00	35	50.00	\$0.3900	\$19.50	Cushing Family Trust 07-24-04
450 024 09 00	35	50.00	\$0.3900	\$19.50	Rodrigues Gerard T&Sarah M
450 024 10 00	35	100.00	\$0.3900	\$39.00	Sanna-Lloyd Family Trust 09-03-03
450 025 05 00	35	100.00	\$0.3900	\$39.00	Gustafson Trust 09-12-02
450 025 07 00	35	50.00	\$0.3900	\$19.50	Pignoli Andrew R&Cornish Robert F
450 025 08 00	35	50.00	\$0.3900	\$19.50	Hibser Family Trust 09-27-06
450 025 09 00	35	50.00	\$0.3900	\$19.50	Bleha Juliet L
450 025 10 00	35	50.00	\$0.3900	\$19.50	Huber Betty J Tr
450 025 11 00	35	50.00	\$0.3900	\$19.50	Rodi Bradley M&Elizabeth A
450 025 12 00	35	50.00	\$0.3900	\$19.50	Rodi Bradley M&Elizabeth A
450 031 06 00	35	50.00	\$0.3900	\$19.50	Williams Kurt W Est Of
450 031 07 00	35	50.00	\$0.3900	\$19.50	O Connor Chad H&Lisa M
450 031 08 00	35	50.00	\$0.3900	\$19.50	Hall Family Trust 07-08-99
450 031 09 00	35	50.00	\$0.3900	\$19.50	Emory Nancy C&Sturm Kim M
450 031 10 00	35	50.00	\$0.3900	\$19.50	Weinstein Kimberly
450 031 11 00	35	50.00	\$0.3900	\$19.50	Wilson Wayne H&Carrie R
450 032 01 00	35	50.00	\$0.3900	\$19.50	Bookwalter Sumner T 2002 Trust 12-18-02
450 032 02 00	35	50.00	\$0.3900	\$19.50	Giebink Robert J&Jennett Cheryl L
450 032 03 00	35	50.00	\$0.3900	\$19.50	Cobb Woodrow W&Linda L
450 032 04 00	35	50.00	\$0.3900	\$19.50	Coffman Walter T&Rebekah
450 032 05 00	35	50.00	\$0.3900	\$19.50	Burton Lesa M Family 07-09-04
450 032 06 00	35	50.00	\$0.3900	\$19.50	Burton Lesa M Family Trust 07-09-04
450 032 07 00	35	100.00	\$0.3900	\$39.00	Mcfadden Family Survivors Trust 08-20-90
450 032 08 00	35	50.00	\$0.3900	\$19.50	Hough James A&Mary H Trs
450 032 09 00	35	50.00	\$0.3900	\$19.50	Jacks Paula M&Christopher G Jacobs Family Trust 03-31-99
450 032 10 00	35	50.00	\$0.3900	\$19.50	Seignious Trust 03-25-94
450 032 11 00	35	50.00	\$0.3900	\$19.50	Dye Karen H Trust 01-18-12
450 033 01 00	35	50.00	\$0.3900	\$19.50	Thompson Family Revocable Trust 01-04-95
450 033 02 00	35	50.00	\$0.3900	\$19.50	Segel Darren A&Cynthia L
450 033 03 00	35	50.00	\$0.3900	\$19.50	Beavers James D&Tracy C
450 033 04 00	35	75.00	\$0.3900	\$29.24	Webster Russell E&Teresa A Living Trust 11-12-10
450 033 05 00	35	125.00	\$0.3900	\$48.74	Lipscomb Family Trust Q 07-01-66
450 033 06 00	35	125.00	\$0.3900	\$48.74	Jacobs Diana W Tr
450 033 07 00	35	115.00	\$0.3900	\$44.84	Woodworth Douglas R&Patricia Revocable Trust 01-31-07
450 033 08 00	35	60.00	\$0.3900	\$23.40	Powell John P&Pamela B
450 033 09 00	35	50.00	\$0.3900	\$19.50	Danielson Trust 03-23-00
450 041 03 00	35	50.00	\$0.3900	\$19.50	Karlson Survivors Trust 10-15-97
450 041 07 00	35	50.00	\$0.3900	\$19.50	Riley Lilli I Tr
450 041 08 00	35	50.00	\$0.3900	\$19.50	Moats Virginia A Tr
450 041 09 00	35	50.00	\$0.3900	\$19.50	Madruaga Stephen R&Shelly R
450 041 10 00	35	50.00	\$0.3900	\$19.50	Clarey Robert&Rief Katherine
450 041 11 00	35	50.00	\$0.3900	\$19.50	Wright Jonathan K
450 041 12 00	35	50.00	\$0.3900	\$19.50	Day Daryl Trust 12-10-01

EXHIBIT C - Assessment Roll (Fiscal Year 2015)
Street Light District No. 1 Maintenance Assessment District

Parcel Number	Sub-District Number	Lineal Front Footage (LFF)	Unit Cost (\$/LFF)	FY 2015 ⁽¹⁾ Assessment	Owner Name
450 041 15 00	35	50.00	\$0.3900	\$19.50	Wilbanks J&V Family Trust 03-02-99
450 041 16 00	35	150.00	\$0.3900	\$58.50	Smith Turner Leland&Stacey Nelson
450 041 17 00	35	50.00	\$0.3900	\$19.50	Burrell Family Trust 03-18-06
450 041 18 00	35	100.00	\$0.3900	\$39.00	Burwell Jerry D&Jean M
450 042 01 00	35	50.00	\$0.3900	\$19.50	Frank Inter Vivos Trust A 08-03-82
450 042 02 00	35	50.00	\$0.3900	\$19.50	Pugh Mike&Collins Anne Trust 06-12-06
450 042 03 00	35	50.00	\$0.3900	\$19.50	Schirmer Family Trust 04-18-08
450 042 04 00	35	50.00	\$0.3900	\$19.50	Hansen Richard&Carolyn Revocable 2004 Trust
450 042 05 00	35	50.00	\$0.3900	\$19.50	Freitas Mathew J&Sandra E
450 042 06 00	35	50.00	\$0.3900	\$19.50	Faucett Lance&Norene Trust 08-05-08
450 042 09 00	35	50.00	\$0.3900	\$19.50	Newhart Benjamin P&Diana
450 042 10 00	35	50.00	\$0.3900	\$19.50	Cummings Family Trust
450 042 11 00	35	50.00	\$0.3900	\$19.50	Ruzic Stevan&Rose M Decedents Trust 03-06-01
450 042 13 00	35	74.98	\$0.3900	\$29.24	Bates Robert A&Mary K
450 042 14 00	35	74.98	\$0.3900	\$29.24	Augustine Edward W Jr&Jillon M
450 043 01 00	35	50.00	\$0.3900	\$19.50	Lalli Peter&Jane
450 043 02 00	35	50.00	\$0.3900	\$19.50	Stone Rodney J&Heather N
450 043 03 00	35	50.00	\$0.3900	\$19.50	Sutton Family Trust 07-24-03
450 043 04 00	35	50.00	\$0.3900	\$19.50	Wirick Jean W
450 043 05 00	35	50.00	\$0.3900	\$19.50	Masterson Family Trust 03-16-06
450 043 06 00	35	50.00	\$0.3900	\$19.50	Primeau Family Revocable Living Trust 07-27-90
450 044 01 00	35	100.00	\$0.3900	\$39.00	Mezzadri Family Revocable Trust A 11-24-98 Et Al
450 044 05 00	35	50.00	\$0.3900	\$19.50	Newton Family Revocable Living Survivors Trust Et Al
450 044 06 00	35	85.00	\$0.3900	\$33.14	Wertz Family Trust 09-25-91
450 044 07 00	35	85.00	\$0.3900	\$33.14	Murillo Family Trust 06-01-04
450 044 12 00	35	50.00	\$0.3900	\$19.50	Mcgregor Mary O Tr
450 045 01 00	35	100.00	\$0.3900	\$39.00	Dick David L&Godfrey Mary A
450 045 02 00	35	50.00	\$0.3900	\$19.50	Vaughn Family Trust A 09-09-98
450 045 03 00	35	50.00	\$0.3900	\$19.50	Brown Justin J&Shauna M
450 045 04 00	35	100.00	\$0.3900	\$39.00	Cunningham Jon Family Trust 12-29-89
450 045 09 00	35	100.00	\$0.3900	\$39.00	Keefe Michael
450 052 01 00	35	50.00	\$0.3900	\$19.50	Francis Family Trust 11-19-93
450 052 02 00	35	50.00	\$0.3900	\$19.50	Danielson Patria E Revocable Trust 12-04-13
450 052 03 00	35	50.00	\$0.3900	\$19.50	Goycochea Suzanne Tr
450 052 04 00	35	50.00	\$0.3900	\$19.50	Lutosky Family Trust 03-06-07
450 052 05 00	35	50.00	\$0.3900	\$19.50	Barrus Joseph D
450 052 06 00	35	50.00	\$0.3900	\$19.50	Emerson Candace A
450 053 01 00	35	50.00	\$0.3900	\$19.50	Pike Sally B Tr
450 053 02 00	35	50.00	\$0.3900	\$19.50	Taylor Ann M
450 053 03 00	35	50.00	\$0.3900	\$19.50	Cahill Todd J&Leila L
450 053 04 00	35	50.00	\$0.3900	\$19.50	Mann Jeanne M Life Trust 01-25-11
450 053 05 00	35	100.00	\$0.3900	\$39.00	Lemire Harold A Trust 05-22-02
450 053 06 00	35	70.00	\$0.3900	\$27.30	Tharp Robin Family Trust 08-29-96
450 053 07 00	35	100.00	\$0.3900	\$39.00	Thompson Family Trust 08-19-05
450 053 08 00	35	50.00	\$0.3900	\$19.50	Wieczorek Mark&Ann Revocable Trust 10-09-06
450 053 09 00	35	50.00	\$0.3900	\$19.50	Tatum Boyd C&Weber Linda L Revocable Trust 10-17-02
450 053 10 00	35	50.00	\$0.3900	\$19.50	Atchley Family Trust 04-23-09
450 053 11 00	35	50.00	\$0.3900	\$19.50	Correia Living Trust 12-07-07
450 054 01 00	35	50.00	\$0.3900	\$19.50	Smith Richard&Grace Family Trust 08-26-97
450 054 02 00	35	50.00	\$0.3900	\$19.50	Barcelo Family Living Trust 01-26-99

EXHIBIT C - Assessment Roll (Fiscal Year 2015)
Street Light District No. 1 Maintenance Assessment District

Parcel Number	Sub-District Number	Lineal Front Footage (LFF)	Unit Cost (\$/LFF)	FY 2015 ⁽¹⁾ Assessment	Owner Name
450 054 03 00	35	50.00	\$0.3900	\$19.50	Long Family Trust 05-14-92
450 054 04 00	35	50.00	\$0.3900	\$19.50	Poppe Maria D Trust 03-16-10
450 054 05 00	35	50.00	\$0.3900	\$19.50	West Family L L C
450 054 06 00	35	50.00	\$0.3900	\$19.50	Heil Michael L&Caroline A
450 054 07 00	35	50.00	\$0.3900	\$19.50	Dugdale Family Trust 06-02-11
450 054 08 00	35	50.00	\$0.3900	\$19.50	Murphy Kevin W
450 054 09 00	35	50.00	\$0.3900	\$19.50	Means Lucy Separate Property Trust 10-12-04
450 054 10 00	35	50.00	\$0.3900	\$19.50	Reyes Deborah Trust 03-10-07
450 054 11 00	35	50.00	\$0.3900	\$19.50	Kowalski Kenneth K&Senesy-Kowalski Sherry R Revocable Trust
450 054 12 00	35	50.00	\$0.3900	\$19.50	Alford Ulla-Britt 2006 Trust
450 251 01 00	35	50.00	\$0.3900	\$19.50	Green Marcia H Trust 09-05-06
450 251 09 00	35	50.00	\$0.3900	\$19.50	Spiegel Ben J&Joanne
450 270 01 00	35	125.00	\$0.3900	\$48.74	Spies Family Trust 01-25-02
450 270 02 00	35	73.00	\$0.3900	\$28.46	Hill James P&Gale H Trs
450 270 03 00	35	75.00	\$0.3900	\$29.24	Ascot L L C
450 270 04 00	35	120.00	\$0.3900	\$46.80	Adelman Marc D&Kenney Erin M
450 270 05 00	35	50.00	\$0.3900	\$19.50	Gossom Jean B&John N Trs
450 270 06 00	35	50.00	\$0.3900	\$19.50	Herrin William M&Joanne T Trs
450 270 07 00	35	50.00	\$0.3900	\$19.50	Sullivan Leo&Eileen
450 270 08 00	35	68.00	\$0.3900	\$26.52	Dick Family Trust 10-19-92
450 270 09 00	35	75.00	\$0.3900	\$29.24	Dibos Joseph T&Patricia
450 270 10 00	35	75.00	\$0.3900	\$29.24	Bowerman John G&Rehberger Lisa Trs
450 270 11 00	35	37.00	\$0.3900	\$14.42	Lang Family Trust 09-20-05
450 270 12 00	35	37.00	\$0.3900	\$14.42	Moseley Living 1990 Trust
450 270 13 00	35	100.00	\$0.3900	\$39.00	Saville Helen E Family Trust 06-22-90
450 270 14 00	35	85.00	\$0.3900	\$33.14	Fisher Nancy L Tr
450 270 15 00	35	80.00	\$0.3900	\$31.20	Bethel William F Family Trust A 07-31-95
450 270 16 00	35	80.00	\$0.3900	\$31.20	Coonce Family Trust 03-18-98
450 270 17 00	35	98.00	\$0.3900	\$38.22	Thompson Emory L&Lois S Family Survivors Trust 04-01-94
450 270 18 00	35	55.00	\$0.3900	\$21.44	Aron Mathew R Living Trust 10-06-98
450 270 19 00	35	100.00	\$0.3900	\$39.00	Cintas Evelyn Revocable Living Trust 12-06-07
450 270 20 00	35	78.00	\$0.3900	\$30.42	Sanders Marshall W K&Katy M
450 270 21 00	35	84.00	\$0.3900	\$32.76	Mandy Family Trust 08-01-04
450 270 24 00	35	42.00	\$0.3900	\$16.38	Oberschmidt Alec C&Mary E Trust 07-26-94
450 270 25 00	35	84.00	\$0.3900	\$32.76	Mcmillin Andrew Irrevocable Trust 12-01-11 Et Al
450 270 26 00	35	78.00	\$0.3900	\$30.42	Mathewson Barbara Charitable Remainder Trust 12-28-11
450 270 27 00	35	105.00	\$0.3900	\$40.94	Hochmuth Lynn Revocable Trust 03-11-05
450 270 30 00	35	62.00	\$0.3900	\$24.18	Casey James P&Marlouse Trs
450 280 07 00	35	100.00	\$0.3900	\$39.00	Manor John C Iv&Susan C
450 280 08 00	35	50.00	\$0.3900	\$19.50	Franzen Kenneth H Trust 09-09-92
450 280 09 00	35	50.00	\$0.3900	\$19.50	Russell Gary W&Stephanie E
450 280 11 00	35	50.00	\$0.3900	\$19.50	Myers Eric M&Jennifer K
450 280 12 00	35	50.00	\$0.3900	\$19.50	Lareau Family Trust 11-10-05
450 291 03 00	35	50.00	\$0.3900	\$19.50	Lockwood Family Trust 06-23-04
450 291 04 00	35	50.00	\$0.3900	\$19.50	Sullivan Michael M Separate Property Trust 05-08-08 Et Al
450 291 05 00	35	100.00	\$0.3900	\$39.00	Oakes Family Trust 09-23-70
450 291 11 00	35	100.00	\$0.3900	\$39.00	Zolezzi John B Jr&Antoinette M Trs
450 295 01 00	35	50.00	\$0.3900	\$19.50	Brown Scott Revocable Trust 12-05-02
450 295 02 00	35	50.00	\$0.3900	\$19.50	Colwell Family Trust 01-05-11
450 295 03 00	35	50.00	\$0.3900	\$19.50	Pearah Marlene Revocable Trust 05-28-10

EXHIBIT C - Assessment Roll (Fiscal Year 2015)
Street Light District No. 1 Maintenance Assessment District

Parcel Number	Sub-District Number	Lineal Front Footage (LFF)	Unit Cost (\$/LFF)	FY 2015 ⁽¹⁾ Assessment	Owner Name
450 295 04 00	35	50.00	\$0.3900	\$19.50	Sturak Linda A
450 295 05 00	35	100.00	\$0.3900	\$39.00	Olson Joan S Revocable Trust 07-31-06
SUBTOTAL 35		9,605.96	-	\$3,746.14	
441 250 03 00	36	75.00	\$1.2010	\$90.08	Moujaes Issam Family Trust 04-18-97
441 250 16 00	36	162.00	\$1.2010	\$194.56	Franchise Realty Interstate Corp
441 250 21 00	36	85.00	\$1.2010	\$102.08	Lillian&Associates L L C
441 250 22 00	36	185.00	\$1.2010	\$222.18	Shiva J Holding L L C
441 260 05 00	36	755.00	\$1.2010	\$906.76	F W C A-Point Loma Plaza L L C
441 260 06 00	36	58.00	\$1.2010	\$69.66	F W C A-Point Loma Plaza L L C
441 270 04 00	36	94.00	\$1.2010	\$112.88	Sports Arena Hotel Venture L P
441 270 08 00	36	50.00	\$1.2010	\$60.04	Giovannelli Alfredo Trust 03-03-99
441 270 09 00	36	65.00	\$1.2010	\$78.06	Giovannelli Alfredo
441 270 10 00	36	117.00	\$1.2010	\$140.52	Coutts Family Trust 05-05-11
441 270 23 00	36	85.00	\$1.2010	\$102.08	Benkle Ellen Intervivos Trust 05-18-93
441 270 34 00	36	73.00	\$1.2010	\$87.66	Sports Arena Hotel Venture L P
441 270 40 00	36	112.00	\$1.2010	\$134.50	Midway Grp(Sports Arena Hotel Venture Lp/Subls 2/15/82-3/30/20
441 270 52 00	36	234.00	\$1.2010	\$281.02	Four Reys Properties L L C
441 270 53 00	36	250.00	\$1.2010	\$300.24	Four Reys Properties L L C
441 270 57 00	36	149.00	\$1.2010	\$178.94	3666 Midway Drive L L C
441 270 58 00	36	163.00	\$1.2010	\$195.76	Cappos James&Elizabeth Family Trust B 11-26-85
441 270 59 00	36	60.00	\$1.2010	\$72.06	Santanans Cuisine Inc
441 290 14 00	36	50.00	\$1.2010	\$60.04	Hansen Richard K&Luanne L Trs
441 300 01 00	36	156.00	\$1.2010	\$187.36	Hansen Richard K Tr
441 300 06 00	36	326.00	\$1.2010	\$391.52	Hansen Richard K Tr
441 300 07 00	36	224.00	\$1.2010	\$269.02	Cohen Family Trust 02-11-94
441 360 01 00	36	158.00	\$1.2010	\$189.76	R Ammarkos L L C
441 360 26 00	36	139.00	\$1.2010	\$166.94	B A N A Llc
441 360 28 00	36	112.00	\$1.2010	\$134.50	Benidorm
441 360 34 00	36	85.00	\$1.2010	\$102.08	Zenaida Dreams Inc
441 620 04 00	36	230.00	\$1.2010	\$276.22	Pacific Bell <Lf> Miller Stephen A Trust 04-13-1993
441 620 05 00	36	100.00	\$1.2010	\$120.10	Huynh Hai Van&Lam Dung Thi Tuyet
441 620 07 00	36	200.00	\$1.2010	\$240.20	Tollis Inc
441 620 08 00	36	360.00	\$1.2010	\$432.36	Eden Plaza San Diego L L C
441 620 12 00	36	160.00	\$1.2010	\$192.16	Sea Financial Inc <Lf> Midway Land L L C
441 620 13 00	36	300.00	\$1.2010	\$360.30	Sea Financial Inc <Lf> Midway Land L L C
441 630 04 00	36	80.00	\$1.2010	\$96.08	Crosby Family Trust 08-04-89
441 630 05 00	36	180.00	\$1.2010	\$216.18	Puca Properties Llc <Lf> Shriners Hospitals For Children Et Al
441 630 06 00	36	68.00	\$1.2010	\$81.66	Webb-Rees Suzanne&Rees Richard J Rev Living Trust 11-12-09-5
441 630 07 00	36	34.00	\$1.2010	\$40.82	Webb Susan <Aka Webb-Rees Suzanne>
441 630 34 00	36	218.00	\$1.2010	\$261.82	Winston Square L L C
441 640 03 00	36	100.00	\$1.2010	\$120.10	Pacifica Woodside L P
441 640 05 00	36	50.00	\$1.2010	\$60.04	Pacifica Woodside L P
441 640 06 00	36	50.00	\$1.2010	\$60.04	Pacifica Woodside L P
441 640 07 00	36	91.00	\$1.2010	\$109.28	Maidhof Victor&Karen
441 640 08 00	36	169.00	\$1.2010	\$202.96	Pacifica Woodside L P
441 650 15 00	36	356.00	\$1.2010	\$427.56	Mann Enterprises Inc
441 650 16 00	36	530.00	\$1.2010	\$636.52	Mann Enterprises Inc
441 650 20 00	36	97.00	\$1.2010	\$116.50	Mann Enterprises Inc
441 650 21 00	36	97.00	\$1.2010	\$116.50	J K S Property Management L L C
441 650 22 00	36	151.00	\$1.2010	\$181.34	L D G Midway Plaza L L C

EXHIBIT C - Assessment Roll (Fiscal Year 2015)
Street Light District No. 1 Maintenance Assessment District

Parcel Number	Sub-District Number	Lineal Front Footage (LFF)	Unit Cost (\$/LFF)	FY 2015 ⁽¹⁾ Assessment	Owner Name
441 650 23 00	36	160.00	\$1.2010	\$192.16	Tollis Inc
441 650 24 00	36	267.00	\$1.2010	\$320.66	Bogosian Betty J Trust 05-18-05
441 650 25 00	36	154.00	\$1.2010	\$184.94	Hom Lai Ching Family Trust 06-16-03
450 470 20 00	36	113.00	\$1.2010	\$135.70	Pan Pacific Retail Properties
450 470 21 00	36	100.00	\$1.2010	\$120.10	Pan Pacific Retail Properties
450 470 35 00	36	81.00	\$1.2010	\$97.28	Upshaw Jim&Dyann Family Trust 09-29-94
450 470 36 00	36	491.00	\$1.2010	\$589.68	Pan Pacific Retail Properties
450 470 38 00	36	130.00	\$1.2010	\$156.12	Chevron U S A Inc
450 480 03 00	36	215.00	\$1.2010	\$258.22	Pham Viet&Nguyen Family Trust 03-22-02
450 801 01 00	36	22.00	\$1.2010	\$26.42	Oasis Properties L L C
450 801 02 00	36	50.00	\$1.2010	\$60.04	Vattuone Family Trust 12-09-87
450 801 03 00	36	40.00	\$1.2010	\$48.04	Augustin Mark S Trust 08-03-04
450 801 04 00	36	50.00	\$1.2010	\$60.04	3225 Midway L L C
450 801 05 00	36	75.00	\$1.2010	\$90.08	3225 Midway L L C
450 801 08 00	36	139.00	\$1.2010	\$166.94	Jescolarto Ltd Partnership
450 801 09 01	36	1.00	\$1.2010	\$1.20	Mullen Berna J
450 801 09 02	36	1.00	\$1.2010	\$1.20	Farr John F Jr&Lorraine
450 801 09 03	36	1.00	\$1.2010	\$1.20	Aguiar Elisabete
450 801 09 04	36	1.00	\$1.2010	\$1.20	Depassos Family Trust 04-25-03
450 801 09 05	36	1.00	\$1.2010	\$1.20	Schindler Kurt
450 801 09 06	36	1.00	\$1.2010	\$1.20	Morales Ernesto D&Apolonia Q
450 801 09 07	36	1.00	\$1.2010	\$1.20	Edman Angela Trust 05-24-90
450 801 09 08	36	1.00	\$1.2010	\$1.20	Webster Douglas&Dorothy
450 801 09 09	36	1.00	\$1.2010	\$1.20	Collins Scott P
450 801 09 10	36	1.00	\$1.2010	\$1.20	Chavez Armando&Vargas Elsida
450 801 09 11	36	1.00	\$1.2010	\$1.20	Collins Scott P
450 801 09 12	36	1.00	\$1.2010	\$1.20	Keeler Ronald J Tr
450 801 09 13	36	1.00	\$1.2010	\$1.20	Thomas-Holderith Mertrice Family Trust 11-07-00
450 801 09 14	36	1.00	\$1.2010	\$1.20	Aagesen Morgan
450 801 09 15	36	1.00	\$1.2010	\$1.20	Garrett Living Trust 07-18-01
450 801 09 16	36	1.00	\$1.2010	\$1.20	Donaldson Robert D
450 801 09 17	36	1.00	\$1.2010	\$1.20	Smiarowski Adam J
450 801 09 18	36	1.00	\$1.2010	\$1.20	Jack Robert P
450 801 09 19	36	1.00	\$1.2010	\$1.20	Garrison Bryan T I L L C
450 801 09 20	36	1.00	\$1.2010	\$1.20	Salvatore Sharon
450 801 09 21	36	1.00	\$1.2010	\$1.20	Mehrabi Mac&Ashley A
450 801 09 22	36	1.00	\$1.2010	\$1.20	Sager Lawrence V Iii&Jin L
450 801 09 23	36	1.00	\$1.2010	\$1.20	Flack Jeffrey W
450 801 09 24	36	1.00	\$1.2010	\$1.20	Crosthwaite Ronald J
450 801 09 25	36	1.00	\$1.2010	\$1.20	Cook 2001 Family Revocable Trust 12-06-01
450 801 09 26	36	1.00	\$1.2010	\$1.20	Keeler Ronald J Tr
450 801 09 27	36	1.00	\$1.2010	\$1.20	Harding Lisa J
450 801 09 28	36	1.00	\$1.2010	\$1.20	Jackson Cortney
450 801 09 29	36	1.00	\$1.2010	\$1.20	Gutierrez Ruben D
450 801 09 30	36	1.00	\$1.2010	\$1.20	Lawson Theresa V Tr
450 801 09 31	36	1.00	\$1.2010	\$1.20	Schubert Timothy P
450 801 09 32	36	1.00	\$1.2010	\$1.20	Torres Joseph H&Rebecca M Family Trust 04-16-13
450 801 09 33	36	1.00	\$1.2010	\$1.20	Deane Family Trust 08-22-95
450 801 09 34	36	1.00	\$1.2010	\$1.20	Gordon Charles
450 801 09 35	36	1.00	\$1.2010	\$1.20	Corpuz Rico M

EXHIBIT C - Assessment Roll (Fiscal Year 2015)
Street Light District No. 1 Maintenance Assessment District

Parcel Number	Sub-District Number	Lineal Front Footage (LFF)	Unit Cost (\$/LFF)	FY 2015 ⁽¹⁾ Assessment	Owner Name
450 801 09 36	36	1.00	\$1.2010	\$1.20	Oosterlinck Chris&Nicole
450 801 09 37	36	1.00	\$1.2010	\$1.20	Estrada Armando V
450 801 09 38	36	1.00	\$1.2010	\$1.20	Lopez Antonio G
450 801 09 39	36	1.00	\$1.2010	\$1.20	Allen Jeannie L Trust 01-06-11
450 801 09 40	36	1.00	\$1.2010	\$1.20	Keeler Ronald J Tr
450 801 09 41	36	1.00	\$1.2010	\$1.20	Lacourse Joseph P&Yuliya
450 801 09 42	36	1.00	\$1.2010	\$1.20	Gurevich Vladimir S
450 801 09 43	36	1.00	\$1.2010	\$1.20	Gilliland Patricia A Revocable Trust 01-28-11
450 801 09 44	36	1.00	\$1.2010	\$1.20	Gurevich Vladimir S&Tjokrokudusno Lestien G
450 801 09 45	36	1.00	\$1.2010	\$1.20	Braas Van T
450 801 09 46	36	1.00	\$1.2010	\$1.20	Rigby Joseph F
450 801 09 47	36	1.00	\$1.2010	\$1.20	Renard Daniel
450 801 09 48	36	1.00	\$1.2010	\$1.20	Swilper Margaret L
450 801 09 49	36	1.00	\$1.2010	\$1.20	Cronk Dean
450 801 09 50	36	1.00	\$1.2010	\$1.20	Spera David A&Nancy D
450 802 01 00	36	364.00	\$1.2010	\$437.16	Laubro No 1 Llc <Lf> Wells Fargo Bank Tr
450 802 02 00	36	293.00	\$1.2010	\$351.88	Halle Properties L L C <Lf> Faust Catherine C Separate Property
450 802 17 00	36	312.00	\$1.2010	\$374.70	Walgreen Co
SUBTOTAL 36		10,749.00	-	\$12,909.20	
538 560 01 00	37	25.00	\$0.9741	\$24.34	F A V Investments L P
538 560 02 00	37	25.00	\$0.9741	\$24.34	F A V Investments L P
538 560 03 00	37	25.00	\$0.9741	\$24.34	Singer-Stewart Family Revocable Trust 06-01-04
538 560 04 00	37	25.00	\$0.9741	\$24.34	Singer-Stewart Family Revocable Trust 06-01-04
538 560 07 00	37	50.00	\$0.9741	\$48.70	F A V Investments L P
538 560 08 00	37	50.00	\$0.9741	\$48.70	F A V Investments L P
538 560 09 00	37	50.00	\$0.9741	\$48.70	Castillo Ernestine
538 560 10 00	37	50.00	\$0.9741	\$48.70	Ghamaty Siavash
538 560 11 00	37	30.00	\$0.9741	\$29.22	Ramirez&Barron-Ramirez Family Trust 11-05-04
538 560 12 00	37	45.00	\$0.9741	\$43.82	Macias Azucena I
538 560 13 00	37	50.00	\$0.9741	\$48.70	Stewart Jeffery
538 560 14 00	37	50.00	\$0.9741	\$48.70	Hope Maureen D
538 560 15 00	37	75.00	\$0.9741	\$73.06	Chavez Carmen R
538 560 31 00	37	50.00	\$0.9741	\$48.70	Singer-Stewart Family Revocable Trust 06-01-04
538 560 45 00	37	50.00	\$0.9741	\$48.70	Veterans Of Foreign Wars Of The United States Don Diego Post N
538 560 46 00	37	50.00	\$0.9741	\$48.70	Veterans Of Foreign Wars Of The United States Don Diego Post N
538 560 47 00	37	25.00	\$0.9741	\$24.34	Cuarenta Guadalupe Q
538 560 48 00	37	100.00	\$0.9741	\$97.40	Chicano Federation Of San Diego County Inc
538 560 49 00	37	50.00	\$0.9741	\$48.70	Deleon Wang Living Trust 09-29-05
538 560 50 00	37	50.00	\$0.9741	\$48.70	Deleon Jose A
538 560 51 00	37	50.00	\$0.9741	\$48.70	Johnston Eduardo C&Guadalupe G Revocable Living Trust 08-12-
538 560 52 00	37	25.00	\$0.9741	\$24.34	Ducheny Alvin J&Denise M
538 560 54 00	37	50.00	\$0.9741	\$48.70	Diaz Jacinto Jr Est Of
538 560 55 00	37	100.00	\$0.9741	\$97.40	Payan Family Trust 03-20-06
538 560 57 00	37	25.00	\$0.9741	\$24.34	Ducheny Alvin J&Denise M
538 560 58 00	37	25.00	\$0.9741	\$24.34	Ducheny Alvin J&Denise M
538 580 15 00	37	198.00	\$0.9741	\$192.86	Camberos Family Trust 01-18-00
538 580 16 00	37	25.00	\$0.9741	\$24.34	Camberos Family Trust 01-18-00
538 580 17 00	37	25.00	\$0.9741	\$24.34	Camberos Family Trust 01-18-00
538 580 18 00	37	25.00	\$0.9741	\$24.34	Camberos Family Trust 01-18-00
538 580 19 00	37	119.00	\$0.9741	\$115.92	Magana Margarita E

EXHIBIT C - Assessment Roll (Fiscal Year 2015)
Street Light District No. 1 Maintenance Assessment District

Parcel Number	Sub-District Number	Lineal Front Footage (LFF)	Unit Cost (\$/LFF)	FY 2015 ⁽¹⁾ Assessment	Owner Name
538 580 20 00	37	31.00	\$0.9741	\$30.20	Camarillo Reina U
538 580 21 00	37	25.00	\$0.9741	\$24.34	Barajas Amado
538 580 22 00	37	40.00	\$0.9741	\$38.96	Ayala Severo Jr
538 580 23 00	37	35.00	\$0.9741	\$34.08	Rodriguez Aurora S 1994 Trust
538 580 24 00	37	25.00	\$0.9741	\$24.34	Madrid Family Trust 09-05-12
538 580 25 00	37	25.00	\$0.9741	\$24.34	Rouston Delma
538 580 26 00	37	22.00	\$0.9741	\$21.42	Temple Of Christ Church
538 580 29 00	37	28.00	\$0.9741	\$27.26	Maio Lawrence
538 580 30 00	37	53.00	\$0.9741	\$51.62	Krause Thomas&Fong
538 580 31 00	37	36.00	\$0.9741	\$35.06	R&H Properties L P
538 590 02 00	37	25.00	\$0.9741	\$24.34	Trejo Alicia R Trust 04-01-98
538 590 03 00	37	50.00	\$0.9741	\$48.70	2234-2240 Logan Avenue L L C
538 590 04 00	37	50.00	\$0.9741	\$48.70	Garay Margo E
538 590 05 00	37	50.00	\$0.9741	\$48.70	Brisebois Robin A&Jodi T
538 590 06 00	37	49.00	\$0.9741	\$47.72	Trejo Alicia R Trust 04-01-98
538 590 07 00	37	50.00	\$0.9741	\$48.70	Cordelle Thomas J&Joyce-Cordelle Marguerite
538 590 08 00	37	50.00	\$0.9741	\$48.70	Barrio Project L L C
538 610 01 00	37	65.00	\$0.9741	\$63.32	Smith Armistead B Ili Tr
538 610 10 00	37	140.00	\$0.9741	\$136.36	Shah Revocable Family Trust
538 610 22 00	37	140.00	\$0.9741	\$136.36	Bedford Anthony L Revocable Trust 12-12-96
SUBTOTAL 37		2,581.00	-	\$2,513.74	
427 070 07 00	38	458.00	\$0.4893	\$224.10	Cabrillo Springs L P
427 070 26 00	38	128.00	\$0.4893	\$62.62	Cabrillo Springs L P
427 070 31 01	38	3.00	\$0.4893	\$1.46	Feuerbach Rene M
427 070 31 02	38	3.00	\$0.4893	\$1.46	Greenan Dorothy M Trust 09-30-04
427 070 31 03	38	3.00	\$0.4893	\$1.46	Gibson John&Laura
427 070 31 04	38	3.00	\$0.4893	\$1.46	Cotner Phillip A&Angela M
427 070 31 05	38	3.00	\$0.4893	\$1.46	Taylor Lynn M Tr
427 070 31 06	38	3.00	\$0.4893	\$1.46	Castillo Julius L&Melinda A
427 070 31 07	38	3.00	\$0.4893	\$1.46	Nguyen Nini Thuc
427 070 31 08	38	3.00	\$0.4893	\$1.46	French Jennell
427 070 31 09	38	3.00	\$0.4893	\$1.46	Ewing Edward&Chie
427 070 31 10	38	3.00	\$0.4893	\$1.46	Kitchen Don
427 070 31 11	38	3.00	\$0.4893	\$1.46	Williams Scott A
427 070 31 12	38	3.00	\$0.4893	\$1.46	Whitlow-Rankin 2005 Trust 09-03-05
427 070 31 13	38	3.00	\$0.4893	\$1.46	Eaton Heather C
427 070 31 14	38	3.00	\$0.4893	\$1.46	Riley Christopher N
427 070 31 15	38	3.00	\$0.4893	\$1.46	Broder Michael Inc Profit Sharing Plan
427 070 31 16	38	3.00	\$0.4893	\$1.46	Hoats Robert P&Dawn M
427 070 31 17	38	3.00	\$0.4893	\$1.46	Gumban Joshua B
427 070 31 18	38	3.00	\$0.4893	\$1.46	Juvera Ricardo&Valeria
427 070 31 19	38	3.00	\$0.4893	\$1.46	Sadler Melida J
427 070 31 20	38	3.00	\$0.4893	\$1.46	Ellis Willie&Lynn
427 070 31 21	38	3.00	\$0.4893	\$1.46	Seaboldt Karah A
427 070 31 22	38	3.00	\$0.4893	\$1.46	Peterson Sandra L
427 070 31 23	38	3.00	\$0.4893	\$1.46	Woods Louise D
427 070 31 24	38	3.00	\$0.4893	\$1.46	Marmolejo Victor&Alexander Kimberly
427 070 31 25	38	3.00	\$0.4893	\$1.46	Harrison Joseph W&Myrna K
427 070 31 26	38	3.00	\$0.4893	\$1.46	Hope Michael D
427 070 31 27	38	3.00	\$0.4893	\$1.46	Berger Ronald

EXHIBIT C - Assessment Roll (Fiscal Year 2015)
Street Light District No. 1 Maintenance Assessment District

Parcel Number	Sub-District Number	Lineal Front Footage (LFF)	Unit Cost (\$/LFF)	FY 2015 ⁽¹⁾ Assessment	Owner Name
427 070 31 28	38	3.00	\$0.4893	\$1.46	Watkins Catherine
427 070 31 29	38	3.00	\$0.4893	\$1.46	Stolecki Katharine
427 070 31 30	38	3.00	\$0.4893	\$1.46	Welch George E&Donna L
427 070 31 31	38	3.00	\$0.4893	\$1.46	Almazan Family Revocable Living Trust 02-23-97
427 070 31 32	38	3.00	\$0.4893	\$1.46	Matuzas Family Trust 01-10-12
427 070 31 33	38	3.00	\$0.4893	\$1.46	Jo Pyongsun
427 070 31 34	38	3.00	\$0.4893	\$1.46	Kim Sun Hee
427 070 31 35	38	3.00	\$0.4893	\$1.46	Dockter Francine R
427 070 31 36	38	3.00	\$0.4893	\$1.46	Carbaugh Nelia
427 070 31 37	38	3.00	\$0.4893	\$1.46	Mcintyre Gary J&Susan E
427 070 31 38	38	3.00	\$0.4893	\$1.46	Muncada Cesar G&Nenita B
427 070 31 39	38	3.00	\$0.4893	\$1.46	Higa Alvin A
427 070 31 40	38	3.00	\$0.4893	\$1.46	Elliott Gerald F
427 070 31 41	38	3.00	\$0.4893	\$1.46	Azizi Samana
427 070 31 42	38	3.00	\$0.4893	\$1.46	Matthews Grace W
427 070 31 43	38	3.00	\$0.4893	\$1.46	Ireland Deron E
427 070 31 44	38	3.00	\$0.4893	\$1.46	St Clair Sandra K
427 070 31 45	38	3.00	\$0.4893	\$1.46	Nguyen Huong
427 070 31 46	38	3.00	\$0.4893	\$1.46	Spady Jillian L
427 070 31 47	38	3.00	\$0.4893	\$1.46	Farley Bud Trust 10-12-68
427 070 31 48	38	3.00	\$0.4893	\$1.46	Saunders Kenneth B&Elizabeth Family Trust 09-15-93
427 070 31 49	38	3.00	\$0.4893	\$1.46	Barnes Mable M Trust 11-18-04
427 070 31 50	38	3.00	\$0.4893	\$1.46	Latif Forugh
427 070 31 51	38	3.00	\$0.4893	\$1.46	Jones Carolyn K Trust 06-09-92
427 070 31 52	38	3.00	\$0.4893	\$1.46	Johnson Jennifer M
427 070 31 53	38	3.00	\$0.4893	\$1.46	Mendoza Maria D
427 070 31 54	38	3.00	\$0.4893	\$1.46	Wood Family Trust 06-04-96
427 070 32 00	38	868.00	\$0.4893	\$424.70	Cabrillo Springs L P
427 070 33 00	38	868.00	\$0.4893	\$424.70	Cabrillo Springs L P
427 070 37 00	38	407.00	\$0.4893	\$199.14	Essex J M S Acquisition L P
427 071 01 00	38	966.00	\$0.4893	\$472.66	Cabrillo Springs L P
427 071 02 00	38	1,009.00	\$0.4893	\$493.70	Cabrillo Springs L P
427 071 03 00	38	502.00	\$0.4893	\$245.62	Cabrillo Springs L P
427 071 04 00	38	301.00	\$0.4893	\$147.28	Cabrillo Springs L P
SUBTOTAL 38		5,669.00	-	\$2,773.36	
450 360 19 00	39	82.00	\$0.4183	\$34.30	Decort Robert&Annemarie
450 360 27 00	39	89.00	\$0.4183	\$37.22	Marchese Sara
450 360 28 00	39	20.00	\$0.4183	\$8.36	Halling William T&George-Halling Monica
450 360 33 00	39	12.50	\$0.4183	\$5.22	Danly Edlin Family Trust 11-12-03
450 360 34 00	39	12.50	\$0.4183	\$5.22	Bhatti Barbara A
450 360 35 00	39	82.00	\$0.4183	\$34.30	Crawshaw Family Trust 04-12-13
450 370 01 00	39	63.00	\$0.4183	\$26.34	Leal Trust 09-25-92
450 370 02 00	39	61.00	\$0.4183	\$25.52	Millen Family Trust 03-21-06
450 370 03 00	39	60.00	\$0.4183	\$25.10	Ives Bruce A&Gail L Revocable 2007 Trust 06-06-07
450 370 04 00	39	60.00	\$0.4183	\$25.10	Mcgonigle William J
450 370 05 00	39	60.00	\$0.4183	\$25.10	Savel Catherine M Survivors Trust 10-26-00
450 370 06 00	39	60.00	\$0.4183	\$25.10	Mcqueen Keith Edward Trust
450 370 07 00	39	60.00	\$0.4183	\$25.10	Larocco Revocable Trust 10-28-11
450 370 08 00	39	60.00	\$0.4183	\$25.10	Fonten Charles
450 370 11 00	39	137.00	\$0.4183	\$57.30	Tarantino Salvatore&Janet A

EXHIBIT C - Assessment Roll (Fiscal Year 2015)
Street Light District No. 1 Maintenance Assessment District

Parcel Number	Sub-District Number	Lineal Front Footage (LFF)	Unit Cost (\$/LFF)	FY 2015 ⁽¹⁾ Assessment	Owner Name
450 370 12 00	39	60.00	\$0.4183	\$25.10	Graham Trust A No 4P8208 06-01-76
450 370 13 00	39	60.00	\$0.4183	\$25.10	Patchin Theodore P&Susan B Family 1989 Trust
450 370 14 00	39	60.00	\$0.4183	\$25.10	Malloian Ayad&Lana
450 385 01 00	39	100.00	\$0.4183	\$41.82	Shaw Gary A&Kim
450 385 02 00	39	25.00	\$0.4183	\$10.46	Raffesberger Wayne A&Hobson Kaye
450 385 10 00	39	25.00	\$0.4183	\$10.46	Price Family Trust 07-12-99
450 385 11 00	39	116.00	\$0.4183	\$48.52	Murray Harold G
450 386 01 00	39	84.00	\$0.4183	\$35.14	Wootton Family Trust 07-29-91
450 386 07 00	39	69.00	\$0.4183	\$28.86	Landry Werner&Sherwood Allison
450 386 08 00	39	80.00	\$0.4183	\$33.46	Hunter Finlon Family Trust 04-17-08
450 390 01 00	39	66.00	\$0.4183	\$27.60	Harper William K&Shelley Trs
450 390 02 00	39	25.00	\$0.4183	\$10.46	Hogan Frank J Iii&Nancy S
450 390 06 00	39	56.00	\$0.4183	\$23.42	Borders Family Trust A 03-23-1990
450 401 01 00	39	75.00	\$0.4183	\$31.36	Poulos Family Revocable Trust 02-23-95
450 401 02 00	39	65.00	\$0.4183	\$27.18	Bergen Family Trust 09-11-08
450 401 03 00	39	60.00	\$0.4183	\$25.10	Pendarvis Steven D&Threinen-Pendarvis Ronda C
450 401 04 00	39	60.00	\$0.4183	\$25.10	Botkin Braden
450 401 05 00	39	60.00	\$0.4183	\$25.10	Hibbs Sean&Nicole
450 401 06 00	39	60.00	\$0.4183	\$25.10	Land Marilyn R H
450 401 07 00	39	60.00	\$0.4183	\$25.10	Hom Lai Ching Family Trust 06-16-03
450 401 08 00	39	60.00	\$0.4183	\$25.10	Brown Richard J
450 401 09 00	39	60.00	\$0.4183	\$25.10	Cross Ronald R&Michele M
450 401 10 00	39	60.00	\$0.4183	\$25.10	Quon Survivors Trust 12-08-98
450 401 11 00	39	188.00	\$0.4183	\$78.64	Darr James&Berta Trust 04-06-78
450 401 12 00	39	58.00	\$0.4183	\$24.26	Pietanza Family Trust 01-16-04
450 401 13 00	39	58.00	\$0.4183	\$24.26	Sherman John C&Vikki
450 401 14 00	39	58.00	\$0.4183	\$24.26	Tyree Trust
450 401 15 00	39	58.00	\$0.4183	\$24.26	Marshall Sharon A
450 401 16 00	39	58.00	\$0.4183	\$24.26	Goulart Revocable Family Trust
450 401 17 00	39	58.00	\$0.4183	\$24.26	Harness Bennett C Trust 09-22-08
450 401 18 00	39	58.00	\$0.4183	\$24.26	Jermstad Julia 1990 Trust 10-03-90
450 401 19 00	39	70.00	\$0.4183	\$29.28	Blakemore Robert A&Ann M Joint Living Trust
450 401 20 00	39	81.00	\$0.4183	\$33.88	Hawkins Family Trust 06-26-06
450 402 01 00	39	110.00	\$0.4183	\$46.00	Tucker James A
450 402 02 00	39	65.00	\$0.4183	\$27.18	Bennett Robert E&Vickie S
450 402 03 00	39	65.00	\$0.4183	\$27.18	Nichols Andrew W&Marie B
450 402 04 00	39	65.00	\$0.4183	\$27.18	Caldwell Rodger
450 402 05 00	39	65.00	\$0.4183	\$27.18	Niebergall Thomas C&Carmelita G
450 402 06 00	39	65.00	\$0.4183	\$27.18	Reimitz Trust 05-24-11
450 402 07 00	39	65.00	\$0.4183	\$27.18	Norling John M Trust 05-12-11
450 402 08 00	39	65.00	\$0.4183	\$27.18	Braz Family Trust 01-22-98
450 402 09 00	39	55.00	\$0.4183	\$23.00	Geary John V Jr&Dina M
450 402 10 00	39	61.00	\$0.4183	\$25.52	Crismar L L C
450 402 11 00	39	70.00	\$0.4183	\$29.28	Apodaca Della
450 402 12 00	39	63.00	\$0.4183	\$26.34	Hom Rose Y
450 402 13 00	39	63.00	\$0.4183	\$26.34	Odell Heather E
450 402 14 00	39	63.00	\$0.4183	\$26.34	Morgan Michael C&Kathy L
450 402 15 00	39	63.00	\$0.4183	\$26.34	Honeypot L L C
450 402 16 00	39	63.00	\$0.4183	\$26.34	Neal Michael B
450 402 17 00	39	63.00	\$0.4183	\$26.34	Pike Sara L Tr

EXHIBIT C - Assessment Roll (Fiscal Year 2015)
Street Light District No. 1 Maintenance Assessment District

Parcel Number	Sub-District Number	Lineal Front Footage (LFF)	Unit Cost (\$/LFF)	FY 2015 ⁽¹⁾ Assessment	Owner Name
450 402 18 00	39	63.00	\$0.4183	\$26.34	Johnson Erica Dawn Trust 03-12-13
450 402 19 00	39	65.00	\$0.4183	\$27.18	Holmes Family 2002 Trust 05-24-02
450 402 20 00	39	108.00	\$0.4183	\$45.18	Sullivan-Konopek Family Trust 01-24-07
450 403 01 00	39	92.00	\$0.4183	\$38.48	Yeng Family Living Trust 11-15-04
450 403 02 00	39	110.00	\$0.4183	\$46.00	Mcneely Family Trust 09-02-08
450 403 03 00	39	60.00	\$0.4183	\$25.10	Brasil John I Jr
450 403 04 00	39	60.00	\$0.4183	\$25.10	Clark Therese S Separate Property Trust 06-11-07
450 403 05 00	39	60.00	\$0.4183	\$25.10	Moore Yvonne M Trust 10-13-09
450 403 06 00	39	60.00	\$0.4183	\$25.10	Larocco Family Trust 11-13-06
450 403 07 00	39	60.00	\$0.4183	\$25.10	Bechaver Lorraine C 2011 Trust 07-14-11
450 403 08 00	39	60.00	\$0.4183	\$25.10	Cline Chad&Maja
450 403 09 00	39	57.00	\$0.4183	\$23.84	Mehling Michael J
450 403 10 00	39	72.00	\$0.4183	\$30.12	Mehling Michael J Jr&Frances
450 430 05 00	39	70.00	\$0.4183	\$29.28	Wheeler Family Trust 03-22-88 Et Al
450 781 01 00	39	179.00	\$0.4183	\$74.88	Vedder Family Trust 04-26-13
450 781 02 00	39	60.00	\$0.4183	\$25.10	Maclean John A
450 781 05 00	39	57.00	\$0.4183	\$23.84	Miller James&Harmony
450 781 06 00	39	57.00	\$0.4183	\$23.84	Wade Christopher M Irrevocable Trust
450 781 07 00	39	78.00	\$0.4183	\$32.62	Reyes Trust 07-25-00
450 781 08 00	39	65.00	\$0.4183	\$27.18	Reynolds Family Trust 10-01-98
450 781 09 00	39	63.00	\$0.4183	\$26.34	Duangploy Ratchai
450 781 10 00	39	63.00	\$0.4183	\$26.34	Craig Family Trust 03-19-11
450 781 11 00	39	63.00	\$0.4183	\$26.34	Thomas Family Trust 07-21-01
450 781 12 00	39	63.00	\$0.4183	\$26.34	Debrito Agostinho V Decedents Trust 09-26-94
450 781 13 00	39	60.00	\$0.4183	\$25.10	Sutherland Stephen B Revocable 2009 Trust 01-28-09
450 781 14 00	39	60.00	\$0.4183	\$25.10	Willis Lynn R&Frances C
450 781 15 00	39	60.00	\$0.4183	\$25.10	Sheldon Richard&Tammie
450 781 16 00	39	60.00	\$0.4183	\$25.10	Negus Family Trust A 11-21-88
450 781 17 00	39	60.00	\$0.4183	\$25.10	Dahlin/Leung Community Property Trust 12-03-10
450 781 22 00	39	134.00	\$0.4183	\$56.04	Sorensen Jay&Dorothy Trust 09-07-94
450 781 23 00	39	50.00	\$0.4183	\$20.92	Biehle Roland M
450 781 24 00	39	50.00	\$0.4183	\$20.92	Dawood Muna
450 782 01 00	39	110.00	\$0.4183	\$46.00	Decker John V 05-05-04
450 782 02 00	39	75.00	\$0.4183	\$31.36	Eide Paul K&Brandiann
450 782 03 00	39	75.00	\$0.4183	\$31.36	Lancaster Family Trust 08-24-99
450 782 04 00	39	75.00	\$0.4183	\$31.36	Pudloski Justin&Ashley
450 782 05 00	39	108.00	\$0.4183	\$45.18	Schaniel Terry J&Maria H
450 782 06 00	39	85.00	\$0.4183	\$35.56	Heick Marceil J
450 782 07 00	39	70.00	\$0.4183	\$29.28	Speer Family Trust 08-18-05
450 782 08 00	39	70.00	\$0.4183	\$29.28	Ballis&Berg Family Trust 05-22-04
450 782 09 00	39	70.00	\$0.4183	\$29.28	Young Fred J
450 782 10 00	39	70.00	\$0.4183	\$29.28	Pesik Robert&Michele
450 782 11 00	39	60.00	\$0.4183	\$25.10	Shutters Juvernia M Est Of
450 782 12 00	39	60.00	\$0.4183	\$25.10	Deakman David
450 782 13 00	39	60.00	\$0.4183	\$25.10	Corbin Jon E&Tong Wanda
450 782 14 00	39	60.00	\$0.4183	\$25.10	Dathe Matthew A&Stephanie M
450 782 15 00	39	60.00	\$0.4183	\$25.10	Wing Lawrence M
450 782 16 00	39	60.00	\$0.4183	\$25.10	Goycochea Bonnell B Separate Property Trust 04-23-93
450 782 17 00	39	60.00	\$0.4183	\$25.10	Coleman Nancy E
450 782 18 00	39	50.00	\$0.4183	\$20.92	Case Sherry A

EXHIBIT C - Assessment Roll (Fiscal Year 2015)
Street Light District No. 1 Maintenance Assessment District

Parcel Number	Sub-District Number	Lineal Front Footage (LFF)	Unit Cost (\$/LFF)	FY 2015 ⁽¹⁾ Assessment	Owner Name
450 782 19 00	39	115.00	\$0.4183	\$48.10	Quon Lissa G
450 782 20 00	39	103.00	\$0.4183	\$43.08	Steed George&Betty Family Trust 03-01-06
450 782 21 00	39	60.00	\$0.4183	\$25.10	Hunter Erin J
450 782 22 00	39	60.00	\$0.4183	\$25.10	Azevedo Family Trust 02-05-96
450 782 23 00	39	60.00	\$0.4183	\$25.10	Hom Lai Ching Family Trust 06-16-03
450 782 24 00	39	60.00	\$0.4183	\$25.10	Mcgonigle Matthew&Dianna
450 782 25 00	39	60.00	\$0.4183	\$25.10	Arzadon Family Trust 02-12-07
450 782 26 00	39	60.00	\$0.4183	\$25.10	Shirk Helen M Tr
450 782 27 00	39	60.00	\$0.4183	\$25.10	Kessler Ryan&Wendy
450 782 28 00	39	60.00	\$0.4183	\$25.10	Murbach Trust 03-31-09
450 782 29 00	39	60.00	\$0.4183	\$25.10	Running Gregory B
450 783 05 00	39	287.00	\$0.4183	\$120.04	Korean United Presbyterian Church Of San Diego Inc
SUBTOTAL 39		8,841.00	-	\$3,697.84	
415 532 13 00	40	50.00	\$0.3023	\$15.12	Curtin Tim&Lana
415 532 14 01	40	16.00	\$0.3023	\$4.84	Lynds Kevin W&Jacqueline H
415 532 14 02	40	16.00	\$0.3023	\$4.84	Gans Family Trust 09-06-07
415 532 14 03	40	16.00	\$0.3023	\$4.84	Lorden Bonnie H Tr
415 532 15 00	40	50.00	\$0.3023	\$15.12	Principe Family 1994 Trust 12-21-94
415 532 16 00	40	50.00	\$0.3023	\$15.12	Pacific Diamond Homes L L C
415 532 17 00	40	50.00	\$0.3023	\$15.12	Kondyra Linda L Living Trust 08-10-90
415 532 18 01	40	12.00	\$0.3023	\$3.62	Stumpe Jean M Trust 07-03-92
415 532 18 02	40	12.00	\$0.3023	\$3.62	Stricker Robert
415 532 18 03	40	12.00	\$0.3023	\$3.62	Ellis Richard P&Jennifer A
415 532 18 04	40	12.00	\$0.3023	\$3.62	Dobbins Sean W
415 532 19 00	40	50.00	\$0.3023	\$15.12	Call H Blaine Revocable 2012 Trust
415 532 24 00	40	100.00	\$0.3023	\$30.22	Bugenhagen Family 1980 Trust B
415 542 16 00	40	100.00	\$0.3023	\$30.22	S E Combined Services Of California Inc
415 542 17 00	40	50.00	\$0.3023	\$15.12	Trudersheim Charles A
415 542 18 00	40	50.00	\$0.3023	\$15.12	Meyer/Cacciari Trust 03-14-02
415 542 19 00	40	50.00	\$0.3023	\$15.12	Emme 1979 Family Trust A
415 542 20 00	40	50.00	\$0.3023	\$15.12	Emme Louis O Trust 02-15-91
415 542 21 01	40	12.00	\$0.3023	\$3.62	Lichtenberger Terry S
415 542 21 02	40	12.00	\$0.3023	\$3.62	Meinbress John H
415 542 21 03	40	12.00	\$0.3023	\$3.62	Currier John&Eveleine
415 542 21 04	40	12.00	\$0.3023	\$3.62	Ludlow Trust
415 542 22 00	40	50.00	\$0.3023	\$15.12	Miller Dawn M Tr
415 542 23 00	40	50.00	\$0.3023	\$15.12	Durst Kurt&Elizabeth Living Trust 08-11-09
415 542 24 00	40	50.00	\$0.3023	\$15.12	Durst Kurt&Elizabeth Living Trust 08-11-09
415 591 01 00	40	25.00	\$0.3023	\$7.56	Felix Patrick J Iii
415 591 02 00	40	50.00	\$0.3023	\$15.12	Shimmin Family Trust 03-05-90
415 591 03 00	40	50.00	\$0.3023	\$15.12	Shimmin Family Trust 03-05-90
415 591 04 00	40	25.00	\$0.3023	\$7.56	Ashman Family Trust 07-15-97
415 591 05 00	40	25.00	\$0.3023	\$7.56	Ashman Family Trust 07-15-97
415 591 06 00	40	25.00	\$0.3023	\$7.56	Kroellian Family Trust 12-15-83
415 591 07 00	40	50.00	\$0.3023	\$15.12	Sumal Family 1998 Trust
415 591 08 00	40	50.00	\$0.3023	\$15.12	T&S 22 L L C
415 591 09 00	40	50.00	\$0.3023	\$15.12	Drake Len D <Aka Drake Lynn D>
415 591 10 00	40	50.00	\$0.3023	\$15.12	Copperman Brian D
415 591 12 00	40	25.00	\$0.3023	\$7.56	Henry Family Trust B 03-13-86
415 601 01 00	40	50.00	\$0.3023	\$15.12	Darrow Inter Vivos Trust 01-13-82

EXHIBIT C - Assessment Roll (Fiscal Year 2015)
Street Light District No. 1 Maintenance Assessment District

Parcel Number	Sub-District Number	Lineal Front Footage (LFF)	Unit Cost (\$/LFF)	FY 2015 ⁽¹⁾ Assessment	Owner Name
415 601 08 00	40	50.00	\$0.3023	\$15.12	Purdy Jana&Neil Trust 08-20-91
415 601 09 00	40	25.00	\$0.3023	\$7.56	Palanza Nick E L&Patricia A Living Trust 06-12-08
415 601 10 00	40	50.00	\$0.3023	\$15.12	Linton Robert
415 601 11 00	40	50.00	\$0.3023	\$15.12	Kaiser Family Living Trust 09-26-80
415 601 12 00	40	25.00	\$0.3023	\$7.56	Nobel Family Trust 02-18-98
415 601 25 00	40	150.00	\$0.3023	\$45.34	Jewel Foundation Inc The
415 601 26 00	40	50.00	\$0.3023	\$15.12	Mckillican Bruce A
SUBTOTAL 40		1,819.00	-	\$549.94	
452 430 15 00	41	60.00	\$0.3808	\$22.84	Calderon Family Trust A (Survivors Trust) 08-16-88 Et Al
452 430 16 00	41	115.00	\$0.3808	\$43.78	Herzman Nieces Nonexempt Trust 12-15-72
452 430 19 00	41	75.00	\$0.3808	\$28.56	Longonot Trust 10-06-04
452 430 20 00	41	50.00	\$0.3808	\$19.04	Meyer Paul I&Margaret W Family Trust 12-22-89
452 430 21 00	41	50.00	\$0.3808	\$19.04	Springer Stephen N Family Trust 12-17-87
452 430 22 00	41	100.00	\$0.3808	\$38.08	Favrot Laurence K&Susan Family Trust 11-19-99
452 430 26 00	41	75.00	\$0.3808	\$28.56	Cronovich Paula T
452 430 27 01	41	2.00	\$0.3808	\$0.76	Parachini Thomas G&Donati Donna J
452 430 27 02	41	2.00	\$0.3808	\$0.76	Schlange Jane A B Living Trust 12-17-13
452 430 27 03	41	2.00	\$0.3808	\$0.76	Clarkin Sandra
452 430 27 04	41	2.00	\$0.3808	\$0.76	Shangkuan Patricia C
452 430 27 05	41	2.00	\$0.3808	\$0.76	Brodfuehrer Gordon J 1999 Trust 11-18-99
452 430 27 06	41	2.00	\$0.3808	\$0.76	Kaloustian Ara&Susan H Trust 07-14-86
452 430 27 07	41	2.00	\$0.3808	\$0.76	Simpson Wade N
452 430 27 08	41	2.00	\$0.3808	\$0.76	Londeen Jon D
452 430 27 09	41	2.00	\$0.3808	\$0.76	Salb Jack B&Joan G Trust 09-20-02
452 430 27 10	41	2.00	\$0.3808	\$0.76	Altman Peter J&Pauline C Revocable Living Trust 05-28-92
452 430 27 11	41	2.00	\$0.3808	\$0.76	Alfaro Revocable Trust 05-02-00
452 430 27 12	41	2.00	\$0.3808	\$0.76	Opp Joseph G Trust 03-28-13
452 430 27 13	41	2.00	\$0.3808	\$0.76	Ellis John R&Catherine M
452 430 27 14	41	2.00	\$0.3808	\$0.76	Daly Eric
452 430 27 15	41	2.00	\$0.3808	\$0.76	Kaswick Jon Revocable Trust 01-22-88
452 430 27 16	41	2.00	\$0.3808	\$0.76	Lubs David S&Barry Janice M
452 430 27 17	41	2.00	\$0.3808	\$0.76	Lynch H Joseph Jr Trust 08-02-89
452 430 27 18	41	2.00	\$0.3808	\$0.76	Bukszpan Gailah Revocable Trust 10-23-13
452 430 27 19	41	2.00	\$0.3808	\$0.76	Watkins Family 2000 Trust 06-08-00
452 430 27 20	41	2.00	\$0.3808	\$0.76	Pollock Harry N Jr&Arlene Trs
452 430 27 21	41	2.00	\$0.3808	\$0.76	Rosen Stanley M Living Trust 04-03-86
452 430 27 22	41	2.00	\$0.3808	\$0.76	Claus Laurence P
452 430 27 23	41	2.00	\$0.3808	\$0.76	Kline-Casey Family Trust 02-20-04
452 430 27 24	41	2.00	\$0.3808	\$0.76	Welch Michael J&Brass-Welch Trudy Trust 04-15-08
452 430 27 25	41	2.00	\$0.3808	\$0.76	Sandler David G
452 430 27 26	41	2.00	\$0.3808	\$0.76	Scott Thomas R&Bonnie K
452 430 27 27	41	2.00	\$0.3808	\$0.76	Delprado Trust 09-11-96
452 430 27 28	41	2.00	\$0.3808	\$0.76	Guerra Alfredo
452 430 27 29	41	2.00	\$0.3808	\$0.76	Means Samuel M Iii&M M Altagracia A D
452 430 27 30	41	2.00	\$0.3808	\$0.76	Cohen David&Bette P
452 430 27 31	41	2.00	\$0.3808	\$0.76	Hill Michael R S
452 430 27 32	41	2.00	\$0.3808	\$0.76	Hebert-Brown Family 2009 Trust
452 430 27 33	41	2.00	\$0.3808	\$0.76	Rush John&Bonnie Trust 04-12-99
452 430 27 34	41	2.00	\$0.3808	\$0.76	Frey Roger K Trust 09-19-06
452 430 27 35	41	2.00	\$0.3808	\$0.76	Xuereb Bobbie Trust 09-10-04

EXHIBIT C - Assessment Roll (Fiscal Year 2015)
Street Light District No. 1 Maintenance Assessment District

Parcel Number	Sub-District Number	Lineal Front Footage (LFF)	Unit Cost (\$/LFF)	FY 2015 ⁽¹⁾ Assessment	Owner Name
452 430 27 36	41	2.00	\$0.3808	\$0.76	Smillie Family Trust 06-09-88
452 430 27 37	41	2.00	\$0.3808	\$0.76	Price Douglas R&Margaret L Family Revocable Trust 06-10-93
452 430 27 38	41	2.00	\$0.3808	\$0.76	Reichbart Stephen D Living Trust 03-14-07
452 430 27 39	41	2.00	\$0.3808	\$0.76	Getchey Ronald D&Judith A
452 430 27 40	41	2.00	\$0.3808	\$0.76	Allgaier Scott A Revocable Trust 07-18-11
452 430 27 41	41	2.00	\$0.3808	\$0.76	Gibbs Nancy G Family Trust 06-20-00
452 430 27 42	41	2.00	\$0.3808	\$0.76	Crooks Theodore J&Pamela D
452 430 27 43	41	2.00	\$0.3808	\$0.76	Slonaker Charles&Esther 2010 Trust 12-03-10
452 430 27 44	41	2.00	\$0.3808	\$0.76	Boone George F Living Trust 12-20-74
452 430 27 45	41	2.00	\$0.3808	\$0.76	Phillips Bestow Trust 11-25-03
452 430 27 46	41	2.00	\$0.3808	\$0.76	Henderson Eric
452 430 27 47	41	2.00	\$0.3808	\$0.76	Galindo Family Trust 09-11-08
452 430 27 48	41	2.00	\$0.3808	\$0.76	Wheeler Family Trust 09-16-96
452 430 27 49	41	2.00	\$0.3808	\$0.76	Levinsky&Frank Family Trust 07-26-13
452 430 27 50	41	2.00	\$0.3808	\$0.76	Lisker Ruben R&Susanne R
452 430 27 51	41	2.00	\$0.3808	\$0.76	Adler Louise D C Separate Property Trust 01-02-02
452 430 27 52	41	2.00	\$0.3808	\$0.76	Adler Louise D C Separate Property Trust 01-02-02
452 430 27 53	41	2.00	\$0.3808	\$0.76	San Diego Upas L L C
452 430 27 54	41	2.00	\$0.3808	\$0.76	Nevada B H Management Inc
452 430 27 55	41	2.00	\$0.3808	\$0.76	Workman David E Trust 06-05-08
452 430 27 56	41	2.00	\$0.3808	\$0.76	Falicov Surviving Spouses Trust 07-27-83
452 430 27 57	41	2.00	\$0.3808	\$0.76	Thayne Timothy L
452 430 27 58	41	2.00	\$0.3808	\$0.76	Koutz Family Trust 04-20-60
452 430 27 59	41	2.00	\$0.3808	\$0.76	Denenberg Trust 10-30-86
452 430 27 60	41	2.00	\$0.3808	\$0.76	Ewan Revocable Family Trust 01-30-98
452 430 27 61	41	2.00	\$0.3808	\$0.76	Dennis William E&Betty A
452 430 27 62	41	2.00	\$0.3808	\$0.76	Debethizy Richard A
452 430 27 63	41	2.00	\$0.3808	\$0.76	Cole Byron A Living Trust 04-28-93
452 430 27 64	41	2.00	\$0.3808	\$0.76	Sada Family Trust 09-21-09
452 430 27 65	41	2.00	\$0.3808	\$0.76	Ratner Audrey S Trust 03-19-87
452 430 27 66	41	2.00	\$0.3808	\$0.76	Sachs Family 1983 Trust
452 430 28 00	41	175.00	\$0.3808	\$66.64	Marston Charles&Luevano Rosa Revocable Trust
452 430 30 00	41	75.00	\$0.3808	\$28.56	L 2 0 L L C
452 430 31 00	41	460.00	\$0.3808	\$175.16	City Of San Diego
SUBTOTAL 41		1,367.00	-	\$520.42	
452 292 19 00	42	50.00	\$0.3310	\$16.54	Evans Michael Trust 01-27-03
452 292 20 00	42	50.00	\$0.3310	\$16.54	Russell Cecilia H Trust 09-30-98
452 292 21 00	42	25.00	\$0.3310	\$8.28	Russell Cecilia H Trust 09-30-98
452 292 22 00	42	25.00	\$0.3310	\$8.28	Winder Timothy K&Ann M
452 292 23 00	42	50.00	\$0.3310	\$16.54	Winder Timothy K&Ann M
452 292 24 00	42	50.00	\$0.3310	\$16.54	Chandler Joseph S
452 292 25 00	42	50.00	\$0.3310	\$16.54	Ting Jennifer
452 292 26 00	42	140.00	\$0.3310	\$46.34	Kaylor Family Trust 06-26-92
452 292 32 00	42	100.00	\$0.3310	\$33.10	Finley Roberta M Tr
452 292 34 00	42	140.00	\$0.3310	\$46.34	Milan Renier J
452 292 35 00	42	155.00	\$0.3310	\$51.30	Griscom Robert&Pauline K
452 292 36 00	42	50.00	\$0.3310	\$16.54	Blankenburg Karyn
452 292 37 00	42	50.00	\$0.3310	\$16.54	Hicks Jerry Lee
452 292 38 00	42	50.00	\$0.3310	\$16.54	Muetzel Steven G
452 292 39 00	42	50.00	\$0.3310	\$16.54	Johnson-Kibler Family 2008 Trust 05-16-08

EXHIBIT C - Assessment Roll (Fiscal Year 2015)
Street Light District No. 1 Maintenance Assessment District

Parcel Number	Sub-District Number	Lineal Front Footage (LFF)	Unit Cost (\$/LFF)	FY 2015 ⁽¹⁾ Assessment	Owner Name
452 292 41 00	42	50.00	\$0.3310	\$16.54	Hummell Dorothy L Tr
452 292 42 00	42	50.00	\$0.3310	\$16.54	Medeiros Matthew D
452 292 43 00	42	50.00	\$0.3310	\$16.54	Irwin Family Trust
SUBTOTAL 42		1,185.00	-	\$392.12	
415 583 07 00	43	126.00	\$1.2508	\$157.60	Yee Gregory Y&Maria D C Revocable Trust 07-11-05
415 583 12 00	43	175.00	\$1.2508	\$218.88	Taylor Family Trust 05-23-03&610 R&T Lucky Stores Inc Et Al
415 593 10 00	43	275.00	\$1.2508	\$343.96	Taylor Family Trust 05-23-03
415 593 14 00	43	50.00	\$1.2508	\$62.54	P B Bar&Grill Holdings L L C
415 593 15 00	43	25.00	\$1.2508	\$31.26	P B Bar&Grill Holdings L L C
415 593 16 00	43	25.00	\$1.2508	\$31.26	P B Bar&Grill Holdings L L C
415 593 17 00	43	50.00	\$1.2508	\$62.54	P B Bar&Grill Holdings L L C
415 593 18 00	43	25.00	\$1.2508	\$31.26	P B Bar&Grill Holdings L L C
415 593 19 00	43	25.00	\$1.2508	\$31.26	Del Mar Entertainment Inc
415 593 20 00	43	50.00	\$1.2508	\$62.54	Del Mar Entertainment Inc
415 593 21 00	43	100.00	\$1.2508	\$125.08	Taylor Family Trust 05-23-03
415 603 11 00	43	50.00	\$1.2508	\$62.54	Nobel Family Trust 02-18-98
415 603 12 00	43	50.00	\$1.2508	\$62.54	Kuwada Howard K Family Trust 09-04-91
415 603 13 00	43	50.00	\$1.2508	\$62.54	Summertime Properties L L C-Series 2
415 603 14 00	43	50.00	\$1.2508	\$62.54	Ferrantelli Family Trust 01-09-90
415 603 15 00	43	100.00	\$1.2508	\$125.08	Nobel Family Trust 02-18-98
415 603 19 00	43	200.00	\$1.2508	\$250.16	Taylor Non-Exempt Marital Properties Trust 10-01-84
415 613 11 00	43	100.00	\$1.2508	\$125.08	Jpmorgan Chase Bank
415 613 12 00	43	45.00	\$1.2508	\$56.28	Blane Charles&Marilyn Family Trust 12-16-97
415 613 13 00	43	55.00	\$1.2508	\$68.78	T C B P B L L C
415 613 14 00	43	50.00	\$1.2508	\$62.54	Garnet Avenue Ltd Partnership
415 613 16 00	43	25.00	\$1.2508	\$31.26	1060 Garnet Avenue L L C
415 613 17 00	43	25.00	\$1.2508	\$31.26	Laurino Family Trust 05-24-11
415 613 18 00	43	100.00	\$1.2508	\$125.08	Dawes Street L L C <Lf> Hatashita Walter O Revocable Trust 12-2
415 613 21 00	43	75.00	\$1.2508	\$93.80	Nobel Family Trust 02-18-98
415 613 22 00	43	25.00	\$1.2508	\$31.26	Watts John B
415 623 10 00	43	100.00	\$1.2508	\$125.08	Rw Company L L C
415 623 11 00	43	25.00	\$1.2508	\$31.26	Turner Jonathan G
415 623 12 00	43	25.00	\$1.2508	\$31.26	Della Vedova Properties L L C
415 623 13 00	43	50.00	\$1.2508	\$62.54	Nitta Hiroyuki
415 623 14 00	43	4.00	\$1.2508	\$5.00	Loh James W&Flora A Family Bypass 1998 Trust 09-01-98
415 623 15 00	43	46.00	\$1.2508	\$57.54	Nobel Family Trust 02-18-98
415 623 16 00	43	25.00	\$1.2508	\$31.26	1144 Garnet L L C
415 623 17 00	43	25.00	\$1.2508	\$31.26	Canatsey Family Trust B 01-28-94
415 623 18 00	43	50.00	\$1.2508	\$62.54	Nobel Family Trust 02-18-98
415 623 19 00	43	50.00	\$1.2508	\$62.54	Howard Family Trust 01-20-00
415 623 20 00	43	100.00	\$1.2508	\$125.08	Colson Edward E Iii Trust 01-12-95&Sciotto Dennis R Family Trust
423 021 04 00	43	275.00	\$1.2508	\$343.96	Taylor Family Trust 05-23-03
423 021 08 01	43	1.00	\$1.2508	\$1.24	Sutcliffe Ward M&Donna W <Lf> Sullivan Cornelius&Jill Family Tru
423 021 08 02	43	1.00	\$1.2508	\$1.24	Fox James B&Ten-Eyck Marceil L
423 021 08 03	43	1.00	\$1.2508	\$1.24	Polin Michael R&Adela J
423 021 08 04	43	1.00	\$1.2508	\$1.24	Laneback Franklin P
423 021 08 05	43	1.00	\$1.2508	\$1.24	Antoniadis Ioannis
423 021 08 06	43	1.00	\$1.2508	\$1.24	Charrette Dawn M
423 021 08 07	43	1.00	\$1.2508	\$1.24	Garvin Jeffrey&Susan T
423 021 08 08	43	1.00	\$1.2508	\$1.24	Holmquist William L Tr

EXHIBIT C - Assessment Roll (Fiscal Year 2015)
Street Light District No. 1 Maintenance Assessment District

Parcel Number	Sub-District Number	Lineal Front Footage (LFF)	Unit Cost (\$/LFF)	FY 2015 ⁽¹⁾ Assessment	Owner Name
423 021 08 09	43	1.00	\$1.2508	\$1.24	Wetherbee Family Partnership L P
423 021 08 10	43	1.00	\$1.2508	\$1.24	George Michael&Corinne
423 021 08 11	43	1.00	\$1.2508	\$1.24	Temenak James M&Koby Aurelia Trs
423 021 08 12	43	1.00	\$1.2508	\$1.24	Linley Family 2008 Trust 10-22-08
423 021 08 13	43	1.00	\$1.2508	\$1.24	Lieberman Family Trust 12-11-96
423 021 08 14	43	1.00	\$1.2508	\$1.24	Anthony Kumiko W Trust
423 021 08 15	43	1.00	\$1.2508	\$1.24	Dingsdale 2005 Trust 01-03-05
423 021 08 16	43	1.00	\$1.2508	\$1.24	Dingsdale 2005 Trust 01-03-05
423 021 08 17	43	1.00	\$1.2508	\$1.24	Azoury Fred F Revocable Trust 05-16-05
423 021 08 18	43	1.00	\$1.2508	\$1.24	Greenheck Bonnie A California Trust 12-27-99
423 021 08 19	43	1.00	\$1.2508	\$1.24	Shore Miltzi S Trust 04-17-87
423 021 08 20	43	1.00	\$1.2508	\$1.24	Shirley Parsons L L C
423 021 08 21	43	1.00	\$1.2508	\$1.24	Johnson Norma J Tr
423 021 08 22	43	1.00	\$1.2508	\$1.24	Bertz Holly L
423 021 08 23	43	1.00	\$1.2508	\$1.24	Gappe Heinz&Charlotte Family Trust 07-02-07
423 021 08 24	43	1.00	\$1.2508	\$1.24	Swinton Brian&Sue <Lf> Multi Resort Ownership Plan Inc
423 021 08 25	43	1.00	\$1.2508	\$1.24	Burns Tommy J&Theresa M
423 021 08 26	43	1.00	\$1.2508	\$1.24	Duffey Michael P
423 021 08 27	43	1.00	\$1.2508	\$1.24	Tph Properties L L C
423 021 08 28	43	1.00	\$1.2508	\$1.24	Andrews Charles E&Karen C
423 021 08 29	43	1.00	\$1.2508	\$1.24	Page Ginger L Trust 05-20-03
423 021 08 30	43	1.00	\$1.2508	\$1.24	Byrnes Kevin&Mahoney Lorraine
423 021 08 31	43	1.00	\$1.2508	\$1.24	Holbrook David B&Angela P
423 021 08 32	43	1.00	\$1.2508	\$1.24	Ward Lee M&Fraye Trudy
423 021 08 33	43	1.00	\$1.2508	\$1.24	Cosentino Bruno San Diego Residence Trust 11-23-99
423 021 08 34	43	1.00	\$1.2508	\$1.24	Thomson Quentin R&Nihla H Revocable Trust 07-01-81
423 021 08 35	43	1.00	\$1.2508	\$1.24	Cosentino Catherine M Revocable Trust 03-15-04
423 021 08 36	43	1.00	\$1.2508	\$1.24	Gaertner 1996 Family Trust 09-09-96
423 021 08 37	43	1.00	\$1.2508	\$1.24	Fitzgerald Craig P Trust 08-28-94
423 021 08 38	43	1.00	\$1.2508	\$1.24	Wathke Ronald&Sonja Trust 04-10-13
423 021 08 39	43	1.00	\$1.2508	\$1.24	Beban Marilyn K
423 021 08 40	43	1.00	\$1.2508	\$1.24	Prochazka John&Phail-Prochazka Rita C
423 021 08 41	43	1.00	\$1.2508	\$1.24	Malloy Joseph D Revocable Trust 05-13-10
423 021 08 42	43	1.00	\$1.2508	\$1.24	Conn Eugenia W Trust 05-22-00
423 021 08 43	43	1.00	\$1.2508	\$1.24	Morefield Gary A&Margaret E
423 021 08 44	43	1.00	\$1.2508	\$1.24	Wang John
423 021 08 45	43	1.00	\$1.2508	\$1.24	Parent Micahel R
423 021 08 46	43	1.00	\$1.2508	\$1.24	Weaver Brendan M Living Trust 01-14-08
423 021 08 47	43	1.00	\$1.2508	\$1.24	Olsen Gloria E Trust 04-12-91
423 021 08 48	43	1.00	\$1.2508	\$1.24	Harvey Robert C&Martha
423 021 08 49	43	1.00	\$1.2508	\$1.24	Nereim Thomas&Kathryn Revocable Trust 12-20-93 (Surviving) Et
423 021 08 50	43	1.00	\$1.2508	\$1.24	Dziuban David&Marsha
423 021 08 51	43	1.00	\$1.2508	\$1.24	King Ann V E Trust 04-04-91
423 021 08 52	43	1.00	\$1.2508	\$1.24	H H B Ocean Properties L L C
423 021 08 53	43	1.00	\$1.2508	\$1.24	Hunt Larose M Trust 10-23-97
423 021 08 54	43	1.00	\$1.2508	\$1.24	Ludecke Alan J&Renate Family Trust 01-30-91
423 021 08 55	43	1.00	\$1.2508	\$1.24	Cook Jason&Cheryl
423 021 08 56	43	1.00	\$1.2508	\$1.24	Wetherbee Family Partnership L P
423 021 08 57	43	1.00	\$1.2508	\$1.24	Foster Donald J&Ruby R Trust C 07-07-82
423 021 08 58	43	1.00	\$1.2508	\$1.24	Ocean 58 Group

EXHIBIT C - Assessment Roll (Fiscal Year 2015)
Street Light District No. 1 Maintenance Assessment District

Parcel Number	Sub-District Number	Lineal Front Footage (LFF)	Unit Cost (\$/LFF)	FY 2015 ⁽¹⁾ Assessment	Owner Name
423 021 08 59	43	1.00	\$1.2508	\$1.24	Shearson Lehman Hutton Inc No 543-63333-13-703
423 021 08 60	43	1.00	\$1.2508	\$1.24	Fisher Hugo M Revocable 2006 Trust 04-25-06
423 021 08 61	43	1.00	\$1.2508	\$1.24	Olsen Gloria E Trust 04-12-91
423 021 08 62	43	1.00	\$1.2508	\$1.24	Fellers Frances E Family Trust 02-07-00
423 021 08 63	43	1.00	\$1.2508	\$1.24	Diamond 4 Properties L L C
423 021 08 64	43	1.00	\$1.2508	\$1.24	Hunt Larose M Trust 10-23-97
423 021 08 65	43	1.00	\$1.2508	\$1.24	Georges Antoine&Carol
423 021 08 66	43	1.00	\$1.2508	\$1.24	Multi-Resort Ownership Partnership <Lf> Sullivan Cornelius&Jill F
423 021 08 67	43	1.00	\$1.2508	\$1.24	Multi Resort Ownership Ptnshp
423 021 08 68	43	1.00	\$1.2508	\$1.24	Multi Resort Ownership Ptnshp
423 021 08 69	43	1.00	\$1.2508	\$1.24	Hogan Candy
423 021 08 70	43	1.00	\$1.2508	\$1.24	Bloomer Richard F Family Trust 11-06-89
423 021 08 71	43	1.00	\$1.2508	\$1.24	Jewett Family Trust 03-17-94
423 021 08 72	43	1.00	\$1.2508	\$1.24	Jacobson Brad Trust 12-20-11
423 021 08 73	43	1.00	\$1.2508	\$1.24	Mundt William R
423 021 08 74	43	1.00	\$1.2508	\$1.24	Ocean 74 Trust
423 021 08 75	43	1.00	\$1.2508	\$1.24	Wathke Ronald&Sonja Trust 04-10-13
423 021 08 76	43	1.00	\$1.2508	\$1.24	Wathke Ronald&Sonja Trust 04-10-13
423 021 10 00	43	80.00	\$1.2508	\$100.06	Crystal Pier Motel Inc
423 041 01 00	43	150.00	\$1.2508	\$187.62	Protea Pacific Beach L L C
423 041 02 00	43	75.00	\$1.2508	\$93.80	Boyer Edward J&Joyce M Trust 02-03-81
423 041 03 00	43	75.00	\$1.2508	\$93.80	Burkhart Donald J Tr
423 041 04 00	43	50.00	\$1.2508	\$62.54	Ironhorse Holdings 31 L L C
423 041 05 00	43	50.00	\$1.2508	\$62.54	Ironhorse Holdings 31 L L C
423 041 15 00	43	50.00	\$1.2508	\$62.54	Ironhorse Holdings 31 L L C
423 041 16 00	43	50.00	\$1.2508	\$62.54	Ironhorse Holdings 31 L L C
423 044 01 00	43	250.00	\$1.2508	\$312.70	Seacoast Center L P
423 044 02 00	43	75.00	\$1.2508	\$93.80	Seacoast Center L P
423 044 03 00	43	100.00	\$1.2508	\$125.08	Ring Family Trust 12-14-90
423 044 04 00	43	50.00	\$1.2508	\$62.54	Seacoast Center L P
423 044 05 00	43	50.00	\$1.2508	\$62.54	875 Garnet Associates L L C
423 044 12 00	43	100.00	\$1.2508	\$125.08	875 Garnet Associates L L C
423 044 13 00	43	0.00	\$1.2508	\$0.00	875 Garnet Associates L L C
423 051 01 00	43	100.00	\$1.2508	\$125.08	P B Tower L L C
423 051 02 00	43	25.00	\$1.2508	\$31.26	Cal Pacific Investments L L C
423 051 03 00	43	25.00	\$1.2508	\$31.26	Rizzo Joseph&Mary Trust B 11-23-76
423 051 04 00	43	25.00	\$1.2508	\$31.26	Williams Micheal D Tr
423 051 05 00	43	25.00	\$1.2508	\$31.26	Williams Micheal D Tr
423 051 06 00	43	50.00	\$1.2508	\$62.54	Nobel Family Trust 02-18-98
423 051 08 00	43	50.00	\$1.2508	\$62.54	Berman Ralph R&Roberta M Trs
423 051 09 00	43	50.00	\$1.2508	\$62.54	D G In P G L L C
423 051 10 00	43	100.00	\$1.2508	\$125.08	Patrick Ralph V&Mildred M 1994 Trust 11-16-94
423 051 23 00	43	50.00	\$1.2508	\$62.54	Ireland George R Tr
423 054 01 00	43	200.00	\$1.2508	\$250.16	Mcdonalds Corp <Db a Delaware Mcdonalds Corp>
423 054 02 00	43	50.00	\$1.2508	\$62.54	Nourani Family Trust 07-09-98
423 054 03 00	43	50.00	\$1.2508	\$62.54	Urbach Walter Iii
423 054 04 00	43	50.00	\$1.2508	\$62.54	Urbach Walter Iii
423 054 05 00	43	50.00	\$1.2508	\$62.54	Urbach Walter Iii
423 054 06 00	43	100.00	\$1.2508	\$125.08	Urbach Walter Iii
423 082 12 00	43	30.00	\$1.2508	\$37.52	Kuo Wei L L C <Db a P B Garnet Apartments&Pacific Beach Garne

EXHIBIT C - Assessment Roll (Fiscal Year 2015)
Street Light District No. 1 Maintenance Assessment District

Parcel Number	Sub-District Number	Lineal Front Footage (LFF)	Unit Cost (\$/LFF)	FY 2015 ⁽¹⁾ Assessment	Owner Name
423 082 13 00	43	20.00	\$1.2508	\$25.02	Marks John
423 082 15 00	43	53.00	\$1.2508	\$66.28	Slack Roy G&Lorraine B Family 1987 Trust A 08-23-87
423 082 16 00	43	25.00	\$1.2508	\$31.26	Tennies Mark A Revocable Trust 11-18-02
423 082 17 00	43	22.00	\$1.2508	\$27.52	Marino Joe D
423 082 18 00	43	25.00	\$1.2508	\$31.26	Malowney Family Trust 08-19-92
423 082 19 00	43	25.00	\$1.2508	\$31.26	Hoolowitz Properties L L C
423 082 20 00	43	50.00	\$1.2508	\$62.54	Lawer Eleanor J Revocable Living Trust Et Al
423 082 21 00	43	50.00	\$1.2508	\$62.54	Davidson Gay
423 083 01 00	43	100.00	\$1.2508	\$125.08	Crescenzo No1 L P
423 083 02 00	43	75.00	\$1.2508	\$93.80	Colson Edward E Iii Trust 01-12-95
423 083 03 00	43	50.00	\$1.2508	\$62.54	Schultz Family 2006 Trust 09-29-06
423 083 04 00	43	25.00	\$1.2508	\$31.26	Lafferty Mary E Tr (Dcsd)
423 083 05 00	43	50.00	\$1.2508	\$62.54	Mastorakos Family Trust 02-17-04
423 083 06 00	43	25.00	\$1.2508	\$31.26	Davison Doak Trust 03-24-11
423 083 14 00	43	50.00	\$1.2508	\$62.54	Norman Steven W Trust 10-31-01
423 083 17 00	43	100.00	\$1.2508	\$125.08	Stern William C Revocable Trust 10-16-07
423 083 18 00	43	75.00	\$1.2508	\$93.80	Stern William C Revocable Trust 10-16-07
423 084 01 00	43	25.00	\$1.2508	\$31.26	Hanaoka Enterprises Inc
423 084 02 00	43	100.00	\$1.2508	\$125.08	R S R Holdings Llc
423 084 03 01	43	25.00	\$1.2508	\$31.26	R S R Holdings Llc
423 084 03 02	43	25.00	\$1.2508	\$31.26	R S R Holdings Llc
423 084 03 03	43	25.00	\$1.2508	\$31.26	R S R Holdings Llc
423 084 04 00	43	100.00	\$1.2508	\$125.08	B F S Retail&Commercial Operations L L C
423 084 05 00	43	75.00	\$1.2508	\$93.80	Pernicano John E&Lena C Trs
423 084 06 00	43	75.00	\$1.2508	\$93.80	Thi Enterprises Inc
423 084 07 00	43	50.00	\$1.2508	\$62.54	Rose Revocable Trust 08-30-99
423 085 12 00	43	150.00	\$1.2508	\$187.62	Taylor Properties Non-Exempt Marital Trust 10-01-84
423 085 13 00	43	100.00	\$1.2508	\$125.08	Taylor Properties Non-Exempt Marital Trust 10-01-84
423 085 14 00	43	50.00	\$1.2508	\$62.54	Taylor Properties Non-Exempt Marital Trust 10-01-84
423 085 15 00	43	50.00	\$1.2508	\$62.54	Taylor Properties Non-Exempt Marital Trust 10-01-84
423 085 16 00	43	50.00	\$1.2508	\$62.54	Taylor Properties Non-Exempt Marital Trust 10-01-84
423 085 17 00	43	50.00	\$1.2508	\$62.54	Kaufman Wanda F Inter Vivos Trust
423 091 12 00	43	75.00	\$1.2508	\$93.80	Waligorski Raymond P Trust 09-14-05
423 091 13 00	43	50.00	\$1.2508	\$62.54	Trenton Enterprises L P
423 091 16 00	43	50.00	\$1.2508	\$62.54	Maidhof Victor J&Karen K
423 091 18 00	43	50.00	\$1.2508	\$62.54	Maidhof Paul&Connie L
423 091 19 00	43	50.00	\$1.2508	\$62.54	Maidhof Paul&Connie L
423 091 20 00	43	50.00	\$1.2508	\$62.54	Shahin Investments Inc
423 091 21 00	43	125.00	\$1.2508	\$156.34	Trenton Enterprises L P
423 091 22 00	43	50.00	\$1.2508	\$62.54	Goodwill Industries Of San Diego County
423 092 01 00	43	125.00	\$1.2508	\$156.34	Crescenzo No1 L P
423 092 02 00	43	50.00	\$1.2508	\$62.54	Claspill Family Trust 11-15-83
423 092 03 00	43	50.00	\$1.2508	\$62.54	Gormsen Axel&Denise A
423 092 04 00	43	50.00	\$1.2508	\$62.54	Ivanov E S Family Trust 05-25-06
423 092 05 00	43	75.00	\$1.2508	\$93.80	1400 Ga Llc
423 092 06 00	43	25.00	\$1.2508	\$31.26	Ben-Moshe Sony
423 092 07 00	43	50.00	\$1.2508	\$62.54	Mckittrick Family Trust 06-07-05
423 092 08 00	43	75.00	\$1.2508	\$93.80	Hakakha Family Trust 03-20-06
423 093 01 00	43	50.00	\$1.2508	\$62.54	Alexander John R
423 093 02 00	43	75.00	\$1.2508	\$93.80	Alexander John R

EXHIBIT C - Assessment Roll (Fiscal Year 2015)
Street Light District No. 1 Maintenance Assessment District

Parcel Number	Sub-District Number	Lineal Front Footage (LFF)	Unit Cost (\$/LFF)	FY 2015 ⁽¹⁾ Assessment	Owner Name
423 093 03 00	43	75.00	\$1.2508	\$93.80	Abeles David N&Melody N
423 093 04 00	43	50.00	\$1.2508	\$62.54	Kuwada Howard K Family Trust 09-04-91
423 093 05 00	43	100.00	\$1.2508	\$125.08	World Terminal Parking Inc
423 093 06 00	43	50.00	\$1.2508	\$62.54	Blane Etha M
423 093 18 00	43	100.00	\$1.2508	\$125.08	Prohas Enterprises Inc
423 094 11 00	43	75.00	\$1.2508	\$93.80	Heinzmann Helgi Trust
423 094 12 00	43	75.00	\$1.2508	\$93.80	Schmuttermair Decedents Trust 12-27-73
423 094 13 00	43	100.00	\$1.2508	\$125.08	Maidhof Paul R&Connie
423 094 14 00	43	100.00	\$1.2508	\$125.08	Tom Ming Kon Trust 11-30-06
423 094 15 00	43	25.00	\$1.2508	\$31.26	Yun Chungwon
423 094 16 00	43	25.00	\$1.2508	\$31.26	Yun Chungwon
423 094 17 00	43	100.00	\$1.2508	\$125.08	Hakakha Family Trust 03-20-06
SUBTOTAL 43		8,782.00	-	\$10,983.20	
423 441 19 00	44	97.00	\$0.4310	\$41.80	Turtle Properties L L C Series B
423 442 28 00	44	48.00	\$0.4310	\$20.68	Muto Kurtis&Vickie Family Trust 11-26-02
423 442 29 00	44	46.00	\$0.4310	\$19.82	Rachal Michael S
423 442 30 01	44	18.00	\$0.4310	\$7.76	Thiele Gregory&Lyons Christie
423 442 30 02	44	18.00	\$0.4310	\$7.76	Warden Sarrah M
423 442 30 03	44	18.00	\$0.4310	\$7.76	Strahm Rodney&Maureen
423 442 30 04	44	18.00	\$0.4310	\$7.76	Bryant Alex
423 442 30 05	44	18.00	\$0.4310	\$7.76	Schafer Julie A Living Trust 08-04-10
423 442 30 06	44	18.00	\$0.4310	\$7.76	Booher Darryl A Family Trust 01-06-10
423 442 30 07	44	18.00	\$0.4310	\$7.76	Jardine David C Trust 10-14-05
423 442 30 08	44	18.00	\$0.4310	\$7.76	Strahm Rodney&Maureen Family Trust 03-22-07
423 442 30 09	44	18.00	\$0.4310	\$7.76	Wolfe Donald S
423 442 30 10	44	18.00	\$0.4310	\$7.76	Folkman Family Trust 11-30-01
423 442 30 11	44	18.00	\$0.4310	\$7.76	Sosna Bernard&Susan Trust 10-17-03
423 442 30 12	44	18.00	\$0.4310	\$7.76	Merickel Deborah
423 443 09 00	44	46.00	\$0.4310	\$19.82	Vail William E&Beverly M
423 443 10 00	44	48.00	\$0.4310	\$20.68	Cordell Thomas&Susan Family Revocable Trust 01-15-11
423 443 11 00	44	48.00	\$0.4310	\$20.68	M M T Z L L C
423 443 12 00	44	46.00	\$0.4310	\$19.82	Plotts Real Estate L P
423 444 11 00	44	46.00	\$0.4310	\$19.82	Bristow William M Trust 07-05-89
423 444 12 00	44	48.00	\$0.4310	\$20.68	Bristow William M Trust 07-05-89
423 444 13 00	44	48.00	\$0.4310	\$20.68	Strobl Donald L&Sally D Family Trust 02-07-91
423 444 14 00	44	46.00	\$0.4310	\$19.82	Scally Jason&Erin
423 464 01 00	44	88.00	\$0.4310	\$37.92	Davis Karen S
423 464 22 00	44	89.00	\$0.4310	\$38.36	Meksto Thomas&Sheri Trust 04-26-00
423 465 01 00	44	89.00	\$0.4310	\$38.36	Meigs Real Properties I L P
423 465 22 00	44	88.00	\$0.4310	\$37.92	Hudgins Herbert&Eileen Trust 10-27-03
423 466 01 00	44	90.00	\$0.4310	\$38.78	Bryan Cheryl
423 466 02 00	44	60.00	\$0.4310	\$25.86	Goldsberry Jon A Tr
423 466 03 00	44	60.00	\$0.4310	\$25.86	Gross Donald W
423 466 04 00	44	60.00	\$0.4310	\$25.86	Navarro Samuel E&Barnett Licia A
423 466 05 00	44	60.00	\$0.4310	\$25.86	Coil John J Tr
423 466 06 00	44	60.00	\$0.4310	\$25.86	Demos Family 1982 Trust
423 466 07 00	44	60.00	\$0.4310	\$25.86	Dewerd Family Trust
423 466 08 00	44	60.00	\$0.4310	\$25.86	Mundy Carol A Trust 03-05-09
423 466 09 00	44	60.00	\$0.4310	\$25.86	Abrams Family Trust 09-07-93
423 466 10 00	44	60.00	\$0.4310	\$25.86	Michalik-Christman Trust 11-20-92

EXHIBIT C - Assessment Roll (Fiscal Year 2015)
Street Light District No. 1 Maintenance Assessment District

Parcel Number	Sub-District Number	Lineal Front Footage (LFF)	Unit Cost (\$/LFF)	FY 2015 ⁽¹⁾ Assessment	Owner Name
423 466 11 00	44	67.00	\$0.4310	\$28.88	Daubner Family Community Property Trust 07-08-08
423 466 22 00	44	88.00	\$0.4310	\$37.92	Akerstein Gloria N Revocable Living Trust 03-29-95 Et Al
423 467 01 00	44	76.00	\$0.4310	\$32.76	Bond Susan M
423 467 22 00	44	92.00	\$0.4310	\$39.64	Kaufmann Silberstein Trust 10-16-06
423 482 01 00	44	90.00	\$0.4310	\$38.78	Blair Donald E&Glenda L Revocable Inter Vivos Trust 11-07-90
423 482 02 00	44	60.00	\$0.4310	\$25.86	Marshall James A&Deborah D
423 482 03 00	44	60.00	\$0.4310	\$25.86	Ducarme Douglas G Trust 11-16-89
423 482 04 00	44	60.00	\$0.4310	\$25.86	Oswalt Frank A Iii&Jean M
423 482 05 00	44	60.00	\$0.4310	\$25.86	Beyer Bradley
423 482 06 00	44	60.00	\$0.4310	\$25.86	C-8575 B M R C L L C
423 482 07 00	44	60.00	\$0.4310	\$25.86	Chow William Wai-Chung&Wenjin Wang
423 482 08 00	44	60.00	\$0.4310	\$25.86	Bachioni Tamara M Tr
423 482 09 00	44	60.00	\$0.4310	\$25.86	Perry Family 2006 Trust 03-01-06
423 482 10 00	44	60.00	\$0.4310	\$25.86	Mcfadden Michael T&Laine D
423 482 11 00	44	60.00	\$0.4310	\$25.86	Clark Legacy L L C
423 482 12 00	44	60.00	\$0.4310	\$25.86	Crown Point Enterprises L L C
423 482 13 00	44	60.00	\$0.4310	\$25.86	Anderson Storm P&Kendra A
423 482 14 00	44	58.00	\$0.4310	\$25.00	Hurner Thomas
423 482 27 00	44	89.00	\$0.4310	\$38.36	Deitz Family Trust 02-26-03
423 483 01 00	44	88.00	\$0.4310	\$37.92	Underwood Charles M&Nancy D
423 483 25 00	44	89.00	\$0.4310	\$38.36	Knox Associates L L C
423 485 01 00	44	88.00	\$0.4310	\$37.92	Kim Samson
423 485 23 00	44	89.00	\$0.4310	\$38.36	Chase Brett L
423 491 01 00	44	59.00	\$0.4310	\$25.42	Loughridge Chris Trust 11-27-01
423 491 02 00	44	60.00	\$0.4310	\$25.86	Jilly Family Trust 12-04-97
423 491 03 00	44	60.00	\$0.4310	\$25.86	Ducarme Douglas G Trust 11-16-89
423 491 04 00	44	60.00	\$0.4310	\$25.86	Clark Family Trust 05-05-03
423 491 05 00	44	60.00	\$0.4310	\$25.86	Becerra Carlos H
423 491 06 00	44	60.00	\$0.4310	\$25.86	Giovannotto Family Living Trust 08-30-82
423 491 07 00	44	60.00	\$0.4310	\$25.86	Fitzmaurice Thomas P&Hiliopoulos Katia M
423 491 08 00	44	60.00	\$0.4310	\$25.86	Muir Pass L L C
423 491 09 00	44	60.00	\$0.4310	\$25.86	Technet Ventures L L C
423 491 10 00	44	60.00	\$0.4310	\$25.86	Chen Kaun Cheng&Le Chau Hang Family Trust 10-14-87
423 491 11 00	44	60.00	\$0.4310	\$25.86	Murphy 2003 Trust 02-06-04
423 511 01 00	44	59.00	\$0.4310	\$25.42	Hunt Family Trust 03-06-96
423 511 02 00	44	61.00	\$0.4310	\$26.28	Gault Rosa M Tr
423 511 03 00	44	61.00	\$0.4310	\$26.28	Long James M
423 511 04 00	44	61.00	\$0.4310	\$26.28	Knott Christopher N
423 511 05 00	44	60.00	\$0.4310	\$25.86	Odell Family Credit Shelter 1995 Trust 03-20-95 Et Al
423 511 06 00	44	60.00	\$0.4310	\$25.86	Childers Dave&Nasland-Childers Mara
423 511 07 00	44	60.00	\$0.4310	\$25.86	Trenton Jesse L&Doris K Family Trust 06-25-85
423 511 08 00	44	60.00	\$0.4310	\$25.86	Green Donna M Trust 03-29-00
423 511 09 00	44	60.00	\$0.4310	\$25.86	Petersen Tom W
423 511 10 00	44	60.00	\$0.4310	\$25.86	Crown L L C
423 511 11 00	44	60.00	\$0.4310	\$25.86	Kyser&Manneck Ltd
423 511 12 00	44	60.00	\$0.4310	\$25.86	Kyser&Manneck Ltd
423 511 13 00	44	60.00	\$0.4310	\$25.86	Trudell Paul R Jr&Mary B Joint Living Trust 03-03-89
423 511 14 00	44	60.00	\$0.4310	\$25.86	Mobley Terry L&Tracey A
423 521 01 00	44	60.00	\$0.4310	\$25.86	Susselman Mark H&Diana E 1993 Revocable Trust
423 521 02 00	44	60.00	\$0.4310	\$25.86	Berger Suzanne Trust 04-20-05

EXHIBIT C - Assessment Roll (Fiscal Year 2015)
Street Light District No. 1 Maintenance Assessment District

Parcel Number	Sub-District Number	Lineal Front Footage (LFF)	Unit Cost (\$/LFF)	FY 2015 ⁽¹⁾ Assessment	Owner Name
423 521 03 00	44	60.00	\$0.4310	\$25.86	Plant Roseanne G
423 521 04 00	44	61.00	\$0.4310	\$26.28	Anderson Reed C&Amy K
423 521 05 00	44	62.00	\$0.4310	\$26.72	Anderson Brad
423 521 06 00	44	62.00	\$0.4310	\$26.72	Boehne Mary L Tr
423 521 07 00	44	62.00	\$0.4310	\$26.72	Slocumb Charles O&Alanna C
423 521 08 00	44	60.00	\$0.4310	\$25.86	Arquiviendas
423 521 09 00	44	60.00	\$0.4310	\$25.86	Byrom Family Survivors Trust 02-28-91
423 521 10 00	44	60.00	\$0.4310	\$25.86	Rachal Michael
423 533 08 00	44	70.00	\$0.4310	\$30.16	Uehling Family Revocable Trust 08-25-05
423 533 09 00	44	60.00	\$0.4310	\$25.86	Berlin Edgar D&Lois I Trust 04-10-80
423 533 10 00	44	60.00	\$0.4310	\$25.86	Berlin Edgar D&Lois I Trust 04-10-80
423 533 11 00	44	60.00	\$0.4310	\$25.86	Hatter Family Trust 12-08-86
423 533 12 00	44	60.00	\$0.4310	\$25.86	Hazelebach Family 2008 Trust 03-13-08
423 533 13 00	44	60.00	\$0.4310	\$25.86	Crown Point Drive L L C
423 533 14 00	44	63.00	\$0.4310	\$27.14	Frick Gail K Trust 12-31-08
423 533 15 00	44	68.00	\$0.4310	\$29.30	Cuthill Fred J&Rosemarie A Trust 08-31-90
423 540 01 00	44	60.00	\$0.4310	\$25.86	Dylan-Hyde Tyler
423 540 02 00	44	60.00	\$0.4310	\$25.86	Miller Terri A
423 540 03 00	44	95.00	\$0.4310	\$40.94	Dolan Thomas S&Patricia A
423 540 04 00	44	75.00	\$0.4310	\$32.32	Cota Riviera Properties L L C
423 540 05 00	44	75.00	\$0.4310	\$32.32	Cota Riviera Properties L L C
423 540 06 00	44	75.00	\$0.4310	\$32.32	Douglas&Lois Family Trust 04-06-00
423 540 07 00	44	75.00	\$0.4310	\$32.32	Norby Michael
423 540 08 00	44	76.00	\$0.4310	\$32.76	Barouh Family Trust 08-08-97
423 540 20 00	44	84.00	\$0.4310	\$36.20	Deshong Lee Trust 05-21-92
423 540 21 00	44	60.00	\$0.4310	\$25.86	Vilkar Inc
423 540 22 00	44	73.00	\$0.4310	\$31.46	Bartlett Leslie&Margaret Revocable Trust 03-04-04
423 540 25 00	44	73.00	\$0.4310	\$31.46	Neuman Family Trust 09-08-04
423 540 26 00	44	74.00	\$0.4310	\$31.88	City Of San Diego
423 540 28 00	44	74.00	\$0.4310	\$31.88	Goldberg Family Trust 04-22-91
423 540 29 00	44	72.00	\$0.4310	\$31.02	Friedman D W Trust 09-09-97
424 551 25 00	44	46.00	\$0.4310	\$19.82	Ector Family Trust 05-31-01
424 551 26 00	44	48.00	\$0.4310	\$20.68	Klene Katharine T
424 551 27 00	44	48.00	\$0.4310	\$20.68	Johnson Nancy Carol Trust 02-28-12
424 551 28 00	44	46.00	\$0.4310	\$19.82	Leonard Joseph L&Dorothea M Revocable Trust 10-07-03
424 552 25 00	44	46.00	\$0.4310	\$19.82	Staab Ralph L Jr&Billie Revocable Trust 06-28-97
424 552 26 01	44	12.00	\$0.4310	\$5.16	Kelly Brad A&Colleen F
424 552 26 02	44	12.00	\$0.4310	\$5.16	Lally John M Revocable Living Trust
424 552 26 03	44	12.00	\$0.4310	\$5.16	Esparza Steven&Kearney Katherine
424 552 26 04	44	12.00	\$0.4310	\$5.16	Dooner Hugo R
424 552 27 00	44	48.00	\$0.4310	\$20.68	Patterson Family Trust 06-27-98
424 552 28 00	44	46.00	\$0.4310	\$19.82	Taylor Anne V Trust 12-17-13
424 553 12 00	44	46.00	\$0.4310	\$19.82	Harper Blake M&Deaton Janice M Family Trust 08-22-02
424 553 24 00	44	115.00	\$0.4310	\$49.56	Bari Properties L L C
SUBTOTAL 44		7,648.00	-	\$3,295.90	
467 470 21 00	47	63.00	\$0.3759	\$23.68	Felton Joseph J&Janowsky Kara A
468 220 01 00	47	140.00	\$0.3759	\$52.62	Battikha&Haddad L L C
468 220 02 00	47	60.00	\$0.3759	\$22.54	Seppala Wayne&Cheryl Family Trust 02-18-02
468 220 03 00	47	30.00	\$0.3759	\$11.28	Seppala Wayne&Cheryl Family Trust 02-18-02
468 220 04 00	47	140.00	\$0.3759	\$52.62	2202-2204 Bristol Street Corp

EXHIBIT C - Assessment Roll (Fiscal Year 2015)
Street Light District No. 1 Maintenance Assessment District

Parcel Number	Sub-District Number	Lineal Front Footage (LFF)	Unit Cost (\$/LFF)	FY 2015 ⁽¹⁾ Assessment	Owner Name
468 220 05 00	47	50.00	\$0.3759	\$18.80	Vengler Daniel W
468 220 06 00	47	50.00	\$0.3759	\$18.80	Johnson Grace E
468 220 07 00	47	50.00	\$0.3759	\$18.80	Turner Dylan M&Kimberly M
468 220 08 00	47	50.00	\$0.3759	\$18.80	Serrano-Paulson Family Trust 09-12-07
468 220 11 00	47	125.00	\$0.3759	\$46.98	Leeke H Warfield&Laurine M Trust 07-21-93
468 220 12 00	47	120.00	\$0.3759	\$45.10	Herney Frank E&Ramona C
468 220 13 00	47	50.00	\$0.3759	\$18.80	Oyos Teresa
468 220 14 00	47	50.00	\$0.3759	\$18.80	Goodhart Milton E Trust 08-15-05
468 220 15 00	47	50.00	\$0.3759	\$18.80	Pauchnick Marital Trust
468 220 16 00	47	50.00	\$0.3759	\$18.80	Stoddard/Welch Trust 10-15-91
468 220 17 00	47	58.00	\$0.3759	\$21.80	Oakes Aron C&Jennifer C
468 220 18 00	47	58.00	\$0.3759	\$21.80	Barks Thea M
468 220 19 00	47	55.00	\$0.3759	\$20.66	Sorensen George V Trust 09-26-00
468 230 03 00	47	105.00	\$0.3759	\$39.46	Kashani Kourosh A&Sheryl
468 230 04 00	47	50.00	\$0.3759	\$18.80	Webber Living Trust 09-20-05
468 230 05 00	47	50.00	\$0.3759	\$18.80	Gowen William T
468 230 06 00	47	50.00	\$0.3759	\$18.80	Zoldos Andrew J Trust 07-24-13
468 230 07 00	47	50.00	\$0.3759	\$18.80	Wasserman Amalia R
468 230 08 00	47	50.00	\$0.3759	\$18.80	Altschul Aura Trust 02-05-02
468 230 09 00	47	50.00	\$0.3759	\$18.80	Carter Family Trust 06-08-00
468 230 10 00	47	50.00	\$0.3759	\$18.80	Carter Family Trust 06-08-00
468 230 11 00	47	50.00	\$0.3759	\$18.80	Donat Valeska T C
468 230 12 00	47	50.00	\$0.3759	\$18.80	Dowd Theodore S
468 230 13 00	47	50.00	\$0.3759	\$18.80	Tuttle Family Trust 08-03-05
468 230 14 00	47	68.00	\$0.3759	\$25.56	Del Mar Building Investors Inc
468 230 15 00	47	23.00	\$0.3759	\$8.64	Del Mar Building Investors Inc
468 230 16 00	47	45.00	\$0.3759	\$16.92	Vogl Michael
468 230 17 00	47	142.00	\$0.3759	\$53.38	Leake Richard D&Marcia L Trs
468 230 18 00	47	106.00	\$0.3759	\$39.84	Akers Mary E Trust 03-15-89
468 230 19 00	47	50.00	\$0.3759	\$18.80	Lockhart Andrea K Trust 04-26-05
468 230 20 00	47	50.00	\$0.3759	\$18.80	Moellendorf Darrel&Friedmann Bonnie Trs
468 230 21 00	47	65.00	\$0.3759	\$24.42	Bates Matthew W&Pamela G
468 230 22 00	47	122.00	\$0.3759	\$45.86	Britton Joanne
468 230 23 00	47	60.00	\$0.3759	\$22.54	Foltz Family Trust 04-18-12
468 230 24 00	47	60.00	\$0.3759	\$22.54	Rosenberg Family Trust 11-06-08
468 230 25 00	47	60.00	\$0.3759	\$22.54	Zapata Dolores M
468 230 26 00	47	60.00	\$0.3759	\$22.54	Wakham Brian J&Jacqueline
468 230 27 00	47	60.00	\$0.3759	\$22.54	Boeh Stephen B Trust 12-17-12
468 230 28 00	47	60.00	\$0.3759	\$22.54	Vanvooren Trust 01-14-04
468 230 29 00	47	60.00	\$0.3759	\$22.54	Cohen Peggy J Trust 10-18-10
468 230 30 00	47	60.00	\$0.3759	\$22.54	Moore Jason&Shainfeld Dori
468 230 31 00	47	60.00	\$0.3759	\$22.54	Logan Family Trust 02-21-07
468 230 32 00	47	50.00	\$0.3759	\$18.80	Hutchison Susan
468 230 33 00	47	50.00	\$0.3759	\$18.80	Flippo Jodi L&Dirk N
468 230 34 00	47	50.00	\$0.3759	\$18.80	Orr Lester D&Alba B 2003 Trust 09-08-03
468 230 35 00	47	60.00	\$0.3759	\$22.54	Mendoza Ivan Trust 02-25-98
468 230 36 00	47	72.00	\$0.3759	\$27.06	Oliveira Adriano A&Maryann A
468 230 37 00	47	70.00	\$0.3759	\$26.30	Miller Living Trust 05-30-05
468 230 38 00	47	71.00	\$0.3759	\$26.68	Gaines John&Diana Trust 06-22-06
468 230 42 00	47	160.00	\$0.3759	\$60.14	Olin L L C

EXHIBIT C - Assessment Roll (Fiscal Year 2015)
Street Light District No. 1 Maintenance Assessment District

Parcel Number	Sub-District Number	Lineal Front Footage (LFF)	Unit Cost (\$/LFF)	FY 2015 ⁽¹⁾ Assessment	Owner Name
468 230 44 00	47	35.00	\$0.3759	\$13.16	Marks Dorothy
468 301 03 00	47	86.00	\$0.3759	\$32.32	Payton Leroy&Diana
468 301 04 00	47	60.00	\$0.3759	\$22.54	Morse Louise A Living Trust 2002
468 301 05 00	47	50.00	\$0.3759	\$18.80	Hawes Debra Y&Gagne Kristina L
468 301 06 00	47	50.00	\$0.3759	\$18.80	Dunton Family Trust 04-01-87
468 301 07 00	47	50.00	\$0.3759	\$18.80	Simons William J&Laura L
468 301 08 00	47	50.00	\$0.3759	\$18.80	Zander Ashley L
468 301 09 00	47	56.00	\$0.3759	\$21.04	Parra Alejandro
468 302 01 00	47	120.00	\$0.3759	\$45.10	Rametta Living Trust 09-26-96
468 302 02 00	47	50.00	\$0.3759	\$18.80	Clarke David S&Gerlinger Patricia L Revocable Trust 07-06-05
468 302 03 00	47	50.00	\$0.3759	\$18.80	Palacios Amy J
468 302 04 00	47	50.00	\$0.3759	\$18.80	Oleska Myron E
468 302 05 00	47	50.00	\$0.3759	\$18.80	Mulford Adam
468 302 06 00	47	50.00	\$0.3759	\$18.80	Bagalini Maurice T Jr&Perla M
468 302 07 00	47	50.00	\$0.3759	\$18.80	Campbell Irone G&Vicki M
468 302 08 00	47	50.00	\$0.3759	\$18.80	Atwell Martha Trust 02-06-08
468 302 09 00	47	50.00	\$0.3759	\$18.80	Loryman Christopher J&Broome Kirstin L
468 302 10 00	47	50.00	\$0.3759	\$18.80	Romahn Family Trust 04-26-06
468 302 11 00	47	50.00	\$0.3759	\$18.80	Hennenfent Nicholas Q
468 302 12 00	47	50.00	\$0.3759	\$18.80	Hume Robert&Gail Trust 07-29-05
468 302 13 00	47	80.00	\$0.3759	\$30.06	Oneal Daniel G Jr
468 302 14 00	47	64.00	\$0.3759	\$24.06	Oberg Robert V&Nicole K
468 303 03 00	47	67.00	\$0.3759	\$25.18	Allmann Matthew B Revocable Trust 10-26-04
468 303 04 00	47	50.00	\$0.3759	\$18.80	Savedra Ramiro M&Suzanne K
468 303 05 00	47	50.00	\$0.3759	\$18.80	Miller Ventures L L C
468 303 06 00	47	50.00	\$0.3759	\$18.80	Cavanaugh Patrick&Gina
468 303 07 00	47	50.00	\$0.3759	\$18.80	Freisleben Louise Family Trust 10-09-08
468 303 08 00	47	50.00	\$0.3759	\$18.80	Wells David H&Lorenz Claudia A
468 303 09 00	47	50.00	\$0.3759	\$18.80	Bernard Harry W
468 303 10 00	47	50.00	\$0.3759	\$18.80	Quint Trust 03-28-03
468 303 11 00	47	50.00	\$0.3759	\$18.80	Pham Chieu
468 303 12 00	47	50.00	\$0.3759	\$18.80	Wood David J H&Fritz M
468 303 13 00	47	50.00	\$0.3759	\$18.80	Simmons Warren A Revocable Trust 10-06-03
468 303 14 00	47	65.00	\$0.3759	\$24.42	Hallberg Mark V&Judy
468 303 15 00	47	65.00	\$0.3759	\$24.42	Dunn Allen
468 303 16 00	47	83.00	\$0.3759	\$31.20	Branca Melanie A 2008 Trust 04-28-08
468 303 17 00	47	130.00	\$0.3759	\$48.86	Allmann Matthew B Revocable 2004 Trust 10-26-04
468 311 01 00	47	110.00	\$0.3759	\$41.34	Smith Linda Ilene 2002 Trust 07-25-02
468 311 02 00	47	60.00	\$0.3759	\$22.54	Delle Carsten E&Diane
468 311 03 00	47	50.00	\$0.3759	\$18.80	Brennan Annemarie Revocable Living Trust 07-30-02
468 311 04 00	47	50.00	\$0.3759	\$18.80	Dougherty Peter R&Christina W
468 311 05 00	47	50.00	\$0.3759	\$18.80	Devine Paul T&Powell Susan B
468 311 06 00	47	50.00	\$0.3759	\$18.80	Weinert Stephen P&Jenna B 2003 Trust 06-06-03
468 311 07 00	47	50.00	\$0.3759	\$18.80	Paraiso Socorro A Est Of
468 311 08 00	47	50.00	\$0.3759	\$18.80	Cardenas Jason&Carolyn N
468 311 09 00	47	55.00	\$0.3759	\$20.66	Woods Timothy&Laurie A
468 311 10 00	47	53.00	\$0.3759	\$19.92	Stadille Survivors Trust 03-03-88
468 311 11 00	47	118.00	\$0.3759	\$44.36	Branam Sean L&Alicia A
468 312 01 00	47	114.00	\$0.3759	\$42.84	Amarillas Valerie A Revocabletrust 06-29-99
468 312 02 00	47	50.00	\$0.3759	\$18.80	Stalis Ilse H

EXHIBIT C - Assessment Roll (Fiscal Year 2015)
Street Light District No. 1 Maintenance Assessment District

Parcel Number	Sub-District Number	Lineal Front Footage (LFF)	Unit Cost (\$/LFF)	FY 2015 ⁽¹⁾ Assessment	Owner Name
468 312 03 00	47	50.00	\$0.3759	\$18.80	Kreisler Family Trust 05-01-08
468 312 04 00	47	50.00	\$0.3759	\$18.80	Haerber Ty W&Leah M
468 312 05 00	47	50.00	\$0.3759	\$18.80	Thompson Larae J Family Trust 03-07-00
468 312 06 00	47	50.00	\$0.3759	\$18.80	Bishop Michael P&Yolanda M Living Trust 05-20-06
468 312 07 00	47	50.00	\$0.3759	\$18.80	Mcfarland Wendy I
468 312 08 00	47	50.00	\$0.3759	\$18.80	Bishop Claire D Living Trust
468 312 09 00	47	50.00	\$0.3759	\$18.80	Silvia Joseph A Jr Family Trust 10-13-95
468 312 10 00	47	50.00	\$0.3759	\$18.80	Isom Trust 09-12-02
468 312 11 00	47	50.00	\$0.3759	\$18.80	Luth Melissa C
468 312 12 00	47	57.00	\$0.3759	\$21.42	Quintero David P
468 312 13 00	47	57.00	\$0.3759	\$21.42	Stocks Lindsay A
468 312 14 00	47	123.00	\$0.3759	\$46.24	Stonier Kenneth J&Karen B
468 330 32 00	47	101.00	\$0.3759	\$37.96	Tetrault Rodney A&Irene J
468 361 01 00	47	50.00	\$0.3759	\$18.80	Connor Thomas A Revocable Living Trust 05-15-08
468 361 02 00	47	50.00	\$0.3759	\$18.80	Petit&Robinett Trust 08-26-11
468 361 03 00	47	50.00	\$0.3759	\$18.80	Martinez Richard M&Mary R
468 361 04 00	47	50.00	\$0.3759	\$18.80	Nagle Katarina Living Trust 04-16-07
468 361 05 00	47	50.00	\$0.3759	\$18.80	Fitzmaurice Trust 08-02-08
468 361 06 00	47	50.00	\$0.3759	\$18.80	Brewer Family Trust 03-10-98
468 361 07 00	47	50.00	\$0.3759	\$18.80	Reniere Mary E
468 361 08 00	47	50.00	\$0.3759	\$18.80	Hargis Clyde&Marissa K
468 361 09 00	47	50.00	\$0.3759	\$18.80	Mabe Maston L&Joanne Family Trust 07-11-12
468 362 01 00	47	50.00	\$0.3759	\$18.80	Quinones Mary Revocable Trust 10-14-03
468 362 02 00	47	50.00	\$0.3759	\$18.80	Conrey Joyce J 2003 Trust 07-29-03
468 362 03 00	47	50.00	\$0.3759	\$18.80	Hansen Steven S&Barbara A Trs
468 362 04 00	47	50.00	\$0.3759	\$18.80	Breidenstein Alison Trust 04-04-00
468 362 05 00	47	50.00	\$0.3759	\$18.80	Evans Joyce A Trust 06-07-12
468 362 06 00	47	50.00	\$0.3759	\$18.80	Dickens Family Survivors Trust 02-27-91
468 362 07 00	47	50.00	\$0.3759	\$18.80	Dickens Family Trust 02-27-91
468 362 08 00	47	50.00	\$0.3759	\$18.80	Griffith Darian L&Johnson Brian Elliot
468 362 09 00	47	120.00	\$0.3759	\$45.10	Polk 2003 Family Trust 05-06-03
468 362 10 00	47	125.00	\$0.3759	\$46.98	Mccollum Shaun T&Haro-Salleh Aisha L D
468 362 11 00	47	50.00	\$0.3759	\$18.80	Ward Kathleen M
468 362 12 00	47	50.00	\$0.3759	\$18.80	Silva Alissa
468 362 13 00	47	50.00	\$0.3759	\$18.80	Coleman Marco A&Jennifer J
468 362 14 00	47	50.00	\$0.3759	\$18.80	Carter Kevin L
468 362 15 00	47	50.00	\$0.3759	\$18.80	Busby 1996 Family Trust
468 362 16 00	47	50.00	\$0.3759	\$18.80	Finn Robert J (Dp)
468 362 17 00	47	50.00	\$0.3759	\$18.80	Kalata Kenneth P&Suzette E
468 362 18 00	47	50.00	\$0.3759	\$18.80	Wright Clarence&Marianne Trust
468 363 01 00	47	50.00	\$0.3759	\$18.80	Thompson John A
468 363 02 00	47	50.00	\$0.3759	\$18.80	Brewer Donald
468 363 03 00	47	50.00	\$0.3759	\$18.80	Gibbs Brian&Christina
468 363 04 00	47	50.00	\$0.3759	\$18.80	Daverin George&Cynthia Trust 02-21-06
468 363 05 00	47	50.00	\$0.3759	\$18.80	Coogan Martin
468 363 06 00	47	50.00	\$0.3759	\$18.80	Stones Michael Z&Hillery M
468 363 07 00	47	50.00	\$0.3759	\$18.80	Reed Earl H Iii&Helen
468 363 08 00	47	50.00	\$0.3759	\$18.80	Bacon Henry
468 363 09 00	47	125.00	\$0.3759	\$46.98	Chau Johnathan Van&Huynh Thanh An Thi
468 363 10 00	47	120.00	\$0.3759	\$45.10	Patenaude Robert J Trust 12-28-99

EXHIBIT C - Assessment Roll (Fiscal Year 2015)
Street Light District No. 1 Maintenance Assessment District

Parcel Number	Sub-District Number	Lineal Front Footage (LFF)	Unit Cost (\$/LFF)	FY 2015 ⁽¹⁾ Assessment	Owner Name
468 363 11 00	47	50.00	\$0.3759	\$18.80	Harrop E Adele
468 363 12 00	47	50.00	\$0.3759	\$18.80	Richardson Michael W&Lapinski-Richardson Sharon F
468 363 13 00	47	50.00	\$0.3759	\$18.80	Landis Robert A Living Trust 08-13-99
468 363 14 00	47	50.00	\$0.3759	\$18.80	Barwick Living Trust 09-02-03
468 363 15 00	47	50.00	\$0.3759	\$18.80	Rogers Larry D
468 363 16 00	47	50.00	\$0.3759	\$18.80	Smith Family Trust 09-28-95
468 363 17 00	47	50.00	\$0.3759	\$18.80	Woods William&Rose
468 363 18 00	47	50.00	\$0.3759	\$18.80	Hayes Darcy
468 371 01 00	47	50.00	\$0.3759	\$18.80	Fielder Scott A
468 371 02 00	47	50.00	\$0.3759	\$18.80	Kriedeman Lisa K
468 371 03 00	47	50.00	\$0.3759	\$18.80	Saldamando George&Paulette Trust 08-28-06
468 371 04 00	47	50.00	\$0.3759	\$18.80	Castro Luis A H
468 371 05 00	47	50.00	\$0.3759	\$18.80	Lipovsky Nira E Trust
468 371 06 00	47	50.00	\$0.3759	\$18.80	Mackenzie Sandra L
468 371 07 00	47	50.00	\$0.3759	\$18.80	Winters James&June Trust 07-27-05
468 371 08 00	47	50.00	\$0.3759	\$18.80	Wong Family Trust 03-20-07
468 371 09 00	47	50.00	\$0.3759	\$18.80	Campos Joseph A&Denese M
468 371 10 00	47	120.00	\$0.3759	\$45.10	Wilder Steven K&Reed Elizabeth L Living Trust 09-28-06
468 371 11 00	47	120.00	\$0.3759	\$45.10	Billing Ann M Revocable Trust 06-30-01
468 371 12 00	47	50.00	\$0.3759	\$18.80	Vieu Rene H&Milwee-Vieu Katherine A
468 371 13 00	47	50.00	\$0.3759	\$18.80	Coleman Susan J
468 371 14 00	47	50.00	\$0.3759	\$18.80	Hull M C
468 371 15 00	47	50.00	\$0.3759	\$18.80	Klemmer John C Living Trust 06-27-04
468 371 16 00	47	50.00	\$0.3759	\$18.80	Nunes Family Trust
468 371 17 00	47	50.00	\$0.3759	\$18.80	Hilton Christina
468 371 18 00	47	50.00	\$0.3759	\$18.80	Fong Christopher H
468 371 19 00	47	50.00	\$0.3759	\$18.80	Cooper Nelson A
468 371 20 00	47	50.00	\$0.3759	\$18.80	Kaneshiro June
468 372 01 00	47	50.00	\$0.3759	\$18.80	Hume Robert&Gail Trust 06-29-05
468 372 02 00	47	50.00	\$0.3759	\$18.80	Patton Glen E&Bobbye C
468 372 03 00	47	50.00	\$0.3759	\$18.80	David Cheryl A Revocable Trust 05-17-05
468 372 04 00	47	50.00	\$0.3759	\$18.80	Gerstenberg E&E Family 2013 Trust 03-20-13
468 372 05 00	47	50.00	\$0.3759	\$18.80	Rhode Jonathan R
468 372 06 00	47	50.00	\$0.3759	\$18.80	Weiss Marilyn P Living Trust 01-03-03
468 372 07 00	47	100.00	\$0.3759	\$37.58	Kemper Helena K Trust 01-10-13
468 372 08 00	47	50.00	\$0.3759	\$18.80	Michaels Angela D
468 372 09 00	47	120.00	\$0.3759	\$45.10	Witcraft Family Survivors Trust A 02-14-03
468 372 10 00	47	129.00	\$0.3759	\$48.48	Abdel-Nour Farid
468 372 11 00	47	50.00	\$0.3759	\$18.80	Momon Kirk
468 372 12 00	47	50.00	\$0.3759	\$18.80	Jacques Jason&Stephanie
468 372 13 00	47	50.00	\$0.3759	\$18.80	Steckelberg Aaron&Glickman Gena
468 372 14 00	47	50.00	\$0.3759	\$18.80	Flores Chris&Lucille D
468 372 15 00	47	50.00	\$0.3759	\$18.80	Robinson Laurie L
468 372 16 00	47	50.00	\$0.3759	\$18.80	Hendershot Mary J
468 372 17 00	47	50.00	\$0.3759	\$18.80	Serrano-Paulson Family Trust 09-12-07
468 372 18 00	47	50.00	\$0.3759	\$18.80	Kleinjan Ayesha G
468 372 19 00	47	50.00	\$0.3759	\$18.80	Neiman Jordan&Kirsten
468 411 01 00	47	50.00	\$0.3759	\$18.80	Trumbo Robert&Charlene Survivors Revocable Trust 07-12-85
468 411 02 00	47	50.00	\$0.3759	\$18.80	Tu Edward Hsin
468 411 03 00	47	50.00	\$0.3759	\$18.80	Crow Living Trust 09-25-00

EXHIBIT C - Assessment Roll (Fiscal Year 2015)
Street Light District No. 1 Maintenance Assessment District

Parcel Number	Sub-District Number	Lineal Front Footage (LFF)	Unit Cost (\$/LFF)	FY 2015 ⁽¹⁾ Assessment	Owner Name
468 411 04 00	47	50.00	\$0.3759	\$18.80	Laduca Gregory
468 411 05 00	47	50.00	\$0.3759	\$18.80	Brauner David&Pamela Family 2013 Trust 09-06-13
468 411 06 00	47	50.00	\$0.3759	\$18.80	Davis Patricia L
468 411 07 00	47	50.00	\$0.3759	\$18.80	Davis Dixie K Est Of
468 411 08 00	47	50.00	\$0.3759	\$18.80	Guerin William D&Amy L
468 411 09 00	47	50.00	\$0.3759	\$18.80	Cramlett Joshua E&Kara
468 411 10 00	47	50.00	\$0.3759	\$18.80	Hintze Laverne A Living Trust 08-01-03
468 411 11 00	47	50.00	\$0.3759	\$18.80	Reed-Stromberg Family Trust 10-06-10
468 411 12 00	47	50.00	\$0.3759	\$18.80	Leeks Revocable Trust 11-11-04
468 411 13 00	47	50.00	\$0.3759	\$18.80	Miller Steven W&Shearer Allison D
468 412 01 00	47	120.00	\$0.3759	\$45.10	Cuevas Lorenzo&Genevieve
468 412 02 00	47	50.00	\$0.3759	\$18.80	Danko George P
468 412 03 00	47	50.00	\$0.3759	\$18.80	Reeder Tod W
468 412 04 00	47	50.00	\$0.3759	\$18.80	Viescas Patricia J
468 412 05 00	47	50.00	\$0.3759	\$18.80	Albergetis 2006 Trust 03-23-06
468 412 06 00	47	50.00	\$0.3759	\$18.80	Wilson-Armijo Trust 01-24-08
468 412 07 00	47	50.00	\$0.3759	\$18.80	Avigal Alice
468 412 08 00	47	50.00	\$0.3759	\$18.80	Kelly Barbara J
468 412 09 00	47	50.00	\$0.3759	\$18.80	Odaffer Jessie T
468 412 10 00	47	50.00	\$0.3759	\$18.80	Taitano Gerald A&Kristine A
468 412 11 00	47	50.00	\$0.3759	\$18.80	Degnan Michael&Georgina R
468 412 12 00	47	50.00	\$0.3759	\$18.80	Hill Phillip
468 412 13 00	47	120.00	\$0.3759	\$45.10	Schaefer Family Revocable Trust 10-02-12
468 412 14 00	47	122.00	\$0.3759	\$45.86	Ginn Donald J&Leanne D Revocable Family Trust 01-05-11
468 412 15 00	47	60.00	\$0.3759	\$22.54	Orton Family Trust
468 412 16 00	47	50.00	\$0.3759	\$18.80	Cooley Dyanna
468 412 17 00	47	50.00	\$0.3759	\$18.80	Harmon Alison
468 412 18 00	47	50.00	\$0.3759	\$18.80	Vint Trust 02-04-10
468 412 19 00	47	50.00	\$0.3759	\$18.80	Lopez Manuel P&Mandie G
468 412 20 00	47	50.00	\$0.3759	\$18.80	Rider Mary M
468 412 21 00	47	50.00	\$0.3759	\$18.80	Jones Jerry F&Cynthia G
468 412 22 00	47	50.00	\$0.3759	\$18.80	Jones Gregory Frederick&Joy Peacock
468 412 23 00	47	50.00	\$0.3759	\$18.80	Vasquez-Wieling Revocable Trust 10-25-11
468 412 24 00	47	50.00	\$0.3759	\$18.80	Meador Muriel L
468 412 25 00	47	50.00	\$0.3759	\$18.80	Ramos Family Trust 03-31-05
468 412 26 00	47	125.00	\$0.3759	\$46.98	Broglie Jonathan L&Jami L
468 413 01 00	47	97.00	\$0.3759	\$36.46	Hulse Kathleen M
468 413 02 00	47	80.00	\$0.3759	\$30.06	Foley Daniel A&Crystal M
468 413 03 00	47	65.00	\$0.3759	\$24.42	Martin Virginia E
468 413 04 00	47	60.00	\$0.3759	\$22.54	Quinn Sevanne J
468 413 05 00	47	61.00	\$0.3759	\$22.92	Medina Joseph M&Margot R
468 413 06 00	47	50.00	\$0.3759	\$18.80	Diaz Melissa C
468 413 07 00	47	55.00	\$0.3759	\$20.66	Haider Barbara G
468 413 08 00	47	63.00	\$0.3759	\$23.68	English Burton E&Marjorie E Trust 07-10-02
468 413 09 00	47	68.00	\$0.3759	\$25.56	Mcbride Marlon J
468 413 10 00	47	80.00	\$0.3759	\$30.06	Mcphie Lucy L 2006 Trust 10-05-06
468 421 01 00	47	125.00	\$0.3759	\$46.98	Lewis Rhodri&Lisl L
468 421 02 00	47	60.00	\$0.3759	\$22.54	Kleiner Matthew G
468 421 03 00	47	60.00	\$0.3759	\$22.54	Keatley Shannon A
468 421 04 00	47	55.00	\$0.3759	\$20.66	Massullo Family Trust 03-20-99

EXHIBIT C - Assessment Roll (Fiscal Year 2015)
Street Light District No. 1 Maintenance Assessment District

Parcel Number	Sub-District Number	Lineal Front Footage (LFF)	Unit Cost (\$/LFF)	FY 2015 ⁽¹⁾ Assessment	Owner Name
468 421 05 00	47	60.00	\$0.3759	\$22.54	Massullo Family Trust 03-20-99
468 421 06 00	47	55.00	\$0.3759	\$20.66	Kaye Peter G&Noreen J
468 421 07 00	47	55.00	\$0.3759	\$20.66	Murray Shirleen
468 421 08 00	47	55.00	\$0.3759	\$20.66	Cabral Joseph W&Betty J Family Trust 11-21-05
468 421 09 00	47	55.00	\$0.3759	\$20.66	Mora Family Trust
468 421 10 00	47	55.00	\$0.3759	\$20.66	Cooksy Andrew L&Myers Mary A
468 421 11 00	47	55.00	\$0.3759	\$20.66	Hoch Family Trust 12-10-08
468 421 12 00	47	55.00	\$0.3759	\$20.66	Smith Andrew P&Toni M
468 421 13 00	47	55.00	\$0.3759	\$20.66	Futrell Thomas N Trust 09-08-11
468 421 14 00	47	48.00	\$0.3759	\$18.04	Schoeneck Shirley
468 421 15 00	47	48.00	\$0.3759	\$18.04	Kipnis Family Trust 02-08-12
468 421 16 00	47	47.00	\$0.3759	\$17.66	Oddo Gary G&Debra E
468 421 17 00	47	120.00	\$0.3759	\$45.10	Mckernan-Mellow Sophia E
468 422 01 00	47	120.00	\$0.3759	\$45.10	Sievers John R&Miriam L
468 422 02 00	47	72.00	\$0.3759	\$27.06	Saake Karen
468 422 03 00	47	65.00	\$0.3759	\$24.42	Flores Matthew&Santmyer Rachel
468 422 04 00	47	55.00	\$0.3759	\$20.66	Mcdonnell Maureen Trust 09-14-09
468 422 05 00	47	65.00	\$0.3759	\$24.42	Mills Paul&Mary
468 422 06 00	47	78.00	\$0.3759	\$29.32	Pedersen Family 2001 Trust 09-22-01
468 422 07 00	47	99.00	\$0.3759	\$37.20	Scott Robert K&Leslie E
468 422 08 00	47	80.00	\$0.3759	\$30.06	Larson 1991 Trust 08-14-91
468 422 09 00	47	70.00	\$0.3759	\$26.30	Slater Stefania Trust
468 422 10 00	47	60.00	\$0.3759	\$22.54	Kiener Family Trust 02-14-89
468 422 11 00	47	50.00	\$0.3759	\$18.80	Barbiato Olivia G Trust 03-21-05
468 422 12 00	47	120.00	\$0.3759	\$45.10	Warner Mark A
468 423 01 00	47	120.00	\$0.3759	\$45.10	Vendetti Carol M
468 423 02 00	47	50.00	\$0.3759	\$18.80	Kemper Helena K Trust 01-10-13
468 423 03 00	47	50.00	\$0.3759	\$18.80	Montejano Sylvia G
468 423 04 00	47	50.00	\$0.3759	\$18.80	Atkins Family Trust 08-03-92
468 423 05 00	47	50.00	\$0.3759	\$18.80	Hammond Oscar T Trust 04-02-04
468 423 06 00	47	50.00	\$0.3759	\$18.80	Wilson Julie K
468 423 07 00	47	50.00	\$0.3759	\$18.80	Bressi Nicholas&Frances A B Living Trust
468 423 08 00	47	50.00	\$0.3759	\$18.80	Morrell Cynthia R Revocable Trust
468 423 09 00	47	50.00	\$0.3759	\$18.80	Pierovich David L
468 423 10 00	47	50.00	\$0.3759	\$18.80	Braun Barry C
468 423 11 00	47	50.00	\$0.3759	\$18.80	Baqui/Vangelder Trust 09-29-03
468 423 12 00	47	50.00	\$0.3759	\$18.80	Decanio Joseph A Tr
468 423 13 00	47	50.00	\$0.3759	\$18.80	Hillebrand John&Stensrud Marguerite
468 423 14 00	47	50.00	\$0.3759	\$18.80	Kidder Sheri D Trust 04-07-06
468 423 15 00	47	50.00	\$0.3759	\$18.80	Castrejon Laura J Trust 12-20-10
468 423 16 00	47	50.00	\$0.3759	\$18.80	Gal Robert D&Maryrose A
468 423 17 00	47	50.00	\$0.3759	\$18.80	Faz George V&Alice V
468 423 18 00	47	131.00	\$0.3759	\$49.24	Peterson Joan
468 461 01 00	47	50.00	\$0.3759	\$18.80	Medina Robert A
468 461 02 00	47	52.00	\$0.3759	\$19.54	Cellucci J&B Trust 02-23-11
468 461 03 00	47	58.00	\$0.3759	\$21.80	Patterson Stephen T&Marianne
468 461 04 00	47	58.00	\$0.3759	\$21.80	Archer Amy L
468 461 05 00	47	58.00	\$0.3759	\$21.80	Ramirez Marisa O
468 461 06 00	47	60.00	\$0.3759	\$22.54	Mikkelson Mary D Tr
468 462 01 00	47	113.00	\$0.3759	\$42.48	Shain Steve D&Victoria P

EXHIBIT C - Assessment Roll (Fiscal Year 2015)
Street Light District No. 1 Maintenance Assessment District

Parcel Number	Sub-District Number	Lineal Front Footage (LFF)	Unit Cost (\$/LFF)	FY 2015 ⁽¹⁾ Assessment	Owner Name
468 462 02 00	47	55.00	\$0.3759	\$20.66	Pierce Robert L Family Trust 10-03-03
468 462 03 00	47	60.00	\$0.3759	\$22.54	Namba Richard K&Susan L Living 2005 Trust 02-09-05
468 462 04 00	47	55.00	\$0.3759	\$20.66	Mcguire-Hammerstrom Family Revocable Trust 12-10-09
468 462 05 00	47	60.00	\$0.3759	\$22.54	Farr Paul&Megan
468 462 06 00	47	70.00	\$0.3759	\$26.30	Thompson Barbara A
468 462 07 00	47	75.00	\$0.3759	\$28.18	Williams Daniel R
468 462 08 00	47	70.00	\$0.3759	\$26.30	Sener Walter Iv&Cynthia
468 462 09 00	47	80.00	\$0.3759	\$30.06	Quintana Rick A&Jennifer Z
468 462 10 00	47	138.00	\$0.3759	\$51.86	Nichols Edward M&Kimberly
468 462 11 00	47	85.00	\$0.3759	\$31.94	Moore Bonnie J Trust
468 462 12 00	47	70.00	\$0.3759	\$26.30	Vallejos Benedict S&Kathleen A
468 462 13 00	47	60.00	\$0.3759	\$22.54	Lubach Family Trust 03-31-05
468 462 14 00	47	60.00	\$0.3759	\$22.54	Sparber Ruth J Est Of
468 462 15 00	47	60.00	\$0.3759	\$22.54	Grell Nicholas Q&Elizabeth C
468 462 16 00	47	60.00	\$0.3759	\$22.54	Cameron Family Trust 03-26-12
468 462 17 00	47	60.00	\$0.3759	\$22.54	Nelson Warren H Jr&Chance Eddie R
468 462 18 00	47	110.00	\$0.3759	\$41.34	Horvath John P&Savalla Jessica
468 463 01 00	47	124.00	\$0.3759	\$46.60	Krauel Jeffrey C&Heather M
468 463 02 00	47	70.00	\$0.3759	\$26.30	Slawson Gregory D&Valentina
468 463 03 00	47	60.00	\$0.3759	\$22.54	Nuno Christiane V
468 463 04 00	47	60.00	\$0.3759	\$22.54	Ogilvie Revocable Trust 03-28-94
468 463 05 00	47	60.00	\$0.3759	\$22.54	Batson Tyler
468 463 06 00	47	60.00	\$0.3759	\$22.54	Rynders Paul D
468 463 07 00	47	60.00	\$0.3759	\$22.54	Burt Ami C
468 463 08 00	47	60.00	\$0.3759	\$22.54	Allen Andra S&Laura S
468 463 09 00	47	60.00	\$0.3759	\$22.54	Decastro Family Revocable Trust 07-06-05
468 463 10 00	47	55.00	\$0.3759	\$20.66	Lyons Joseph&Jane Family Trust 05-22-07
468 463 11 00	47	48.00	\$0.3759	\$18.04	Derosa Dave E&Sandra H
468 463 12 00	47	60.00	\$0.3759	\$22.54	Weisman Carin A
468 463 13 00	47	65.00	\$0.3759	\$24.42	Purdy Jay R&Bonner Stephanie
468 463 14 00	47	72.00	\$0.3759	\$27.06	Stone Diann M Separate Property Trust 09-18-06
468 463 15 00	47	70.00	\$0.3759	\$26.30	Jertberg Robert M Ii&Julie C
468 463 16 00	47	70.00	\$0.3759	\$26.30	Moritz Lisa
468 463 17 00	47	86.00	\$0.3759	\$32.32	Hampsten Family Trust 03-13-03
468 471 01 00	47	115.00	\$0.3759	\$43.22	Keeling Mary E
468 471 02 00	47	59.00	\$0.3759	\$22.18	Shandrick Joel P&Wanda L
468 471 03 00	47	50.00	\$0.3759	\$18.80	Stocker Sherman&Bray-Stocker Joann
468 471 04 00	47	50.00	\$0.3759	\$18.80	Santana Jason M&Katherine J N
468 471 05 00	47	60.00	\$0.3759	\$22.54	Miller Beatrice M Trust 11-10-06
468 471 06 00	47	60.00	\$0.3759	\$22.54	Thorstenson Eric&Lynne M
468 471 07 00	47	60.00	\$0.3759	\$22.54	Stucker Timothy J
468 471 08 00	47	60.00	\$0.3759	\$22.54	Guzzardo Samantha
468 471 09 00	47	60.00	\$0.3759	\$22.54	Wienke Elsa L
468 471 10 00	47	60.00	\$0.3759	\$22.54	Stone Laurence&Barbara Trust 03-01-90
468 471 11 00	47	68.00	\$0.3759	\$25.56	Shaddox William J&Yasmin S
468 471 12 00	47	102.00	\$0.3759	\$38.34	Double R Trust 06-18-12
468 471 13 00	47	70.00	\$0.3759	\$26.30	Gunther Charles F Family Trust 08-12-09
468 471 14 00	47	108.00	\$0.3759	\$40.60	Betts William L Iii
468 471 15 00	47	60.00	\$0.3759	\$22.54	Griffin Timothy J&Theresa E
468 471 16 00	47	60.00	\$0.3759	\$22.54	Herrera Family Trust 04-06-05

EXHIBIT C - Assessment Roll (Fiscal Year 2015)
Street Light District No. 1 Maintenance Assessment District

Parcel Number	Sub-District Number	Lineal Front Footage (LFF)	Unit Cost (\$/LFF)	FY 2015 ⁽¹⁾ Assessment	Owner Name
468 471 17 00	47	60.00	\$0.3759	\$22.54	Shirk-Hudak Family Trust 04-15-92
468 471 18 00	47	60.00	\$0.3759	\$22.54	Ryan John R K&Jocelyn A
468 471 19 00	47	60.00	\$0.3759	\$22.54	Duggins Family Trust 05-12-10
468 471 20 00	47	60.00	\$0.3759	\$22.54	Freed Mark D&Billie J
468 471 21 00	47	61.00	\$0.3759	\$22.92	Stafford Bryon&Rachel
468 471 22 00	47	60.00	\$0.3759	\$22.54	Mellon Michael P
468 471 23 00	47	55.00	\$0.3759	\$20.66	Newman Revocable Living Trust 12-20-96
468 471 24 00	47	55.00	\$0.3759	\$20.66	Schilling Nancy Lynn
468 471 25 00	47	50.00	\$0.3759	\$18.80	Russell Family Trust 08-06-96
468 472 01 00	47	115.00	\$0.3759	\$43.22	Erickson Christopher
468 472 02 00	47	72.00	\$0.3759	\$27.06	Duke Darrel B Trust 11-10-04
468 472 03 00	47	60.00	\$0.3759	\$22.54	Saunders Lori K Trust 06-25-07
468 472 04 00	47	60.00	\$0.3759	\$22.54	Washington Patricia A
468 472 05 00	47	89.00	\$0.3759	\$33.46	Bankers Hill Capital Inc
468 472 06 00	47	75.00	\$0.3759	\$28.18	Mann Paul&Judy
468 472 07 00	47	60.00	\$0.3759	\$22.54	Allen Family Trust 12-21-99
468 472 08 00	47	85.00	\$0.3759	\$31.94	Walker Marcellus M&Ahn Lucia
468 472 09 00	47	101.00	\$0.3759	\$37.96	Kahle Kent E Trust 09-24-1999
468 472 10 00	47	70.00	\$0.3759	\$26.30	Foltz David R&Dona P
468 472 11 00	47	75.00	\$0.3759	\$28.18	Upadana Matovu 2012 Trust 11-21-12
468 481 01 00	47	60.00	\$0.3759	\$22.54	Edson Michael C&Linda M Revocable Trust 11-16-05
468 481 02 00	47	60.00	\$0.3759	\$22.54	Capper Lisa K&King William J Living Trust 11-07-13
468 481 03 00	47	45.00	\$0.3759	\$16.92	Santos Marie E Tr
468 481 04 00	47	55.00	\$0.3759	\$20.66	Acevedo Lucia
468 481 05 00	47	50.00	\$0.3759	\$18.80	Gossmann Hans-Trevor&Lisa A
468 481 06 00	47	50.00	\$0.3759	\$18.80	Burch Gary&Etheridge Jamie
468 481 07 00	47	56.00	\$0.3759	\$21.04	Torre Jon A&Sandra L
468 481 08 00	47	58.00	\$0.3759	\$21.80	Ottobre Joseph P&Cleveland Carrie A
468 481 09 00	47	60.00	\$0.3759	\$22.54	Nurge Dana M
468 481 10 00	47	65.00	\$0.3759	\$24.42	Carner Pamela L
468 481 11 00	47	70.00	\$0.3759	\$26.30	Naman Thomas
468 481 12 00	47	70.00	\$0.3759	\$26.30	Larson John P&Teresa M
468 481 13 00	47	90.00	\$0.3759	\$33.82	Martinez Russell&Cathy
468 481 14 00	47	100.00	\$0.3759	\$37.58	Ingrasci Mario J&Carolyn L
468 481 15 00	47	83.00	\$0.3759	\$31.20	Carlock James
468 481 16 00	47	60.00	\$0.3759	\$22.54	Howie William M&Ohanlon-Howie Casey L
468 481 17 00	47	60.00	\$0.3759	\$22.54	Mullis Wayne J&Robin J Trs
468 481 18 00	47	60.00	\$0.3759	\$22.54	Lustig James B&Suzanne
468 481 19 00	47	55.00	\$0.3759	\$20.66	Beaton Ann E Family Trust 05-17-12
468 481 20 00	47	55.00	\$0.3759	\$20.66	Hardaker Trust 07-13-92
468 481 21 00	47	55.00	\$0.3759	\$20.66	Kendrick Nancy M <Le> Kendrick Nancy J Living Trust
468 481 22 00	47	55.00	\$0.3759	\$20.66	Blyth John G&Julia H Revocable Trust 08-03-00
468 481 23 00	47	55.00	\$0.3759	\$20.66	Gonzales George L
468 481 24 00	47	55.00	\$0.3759	\$20.66	Tidd Bonnie A Revocable Trust 06-12-02
468 482 01 00	47	50.00	\$0.3759	\$18.80	Lacerte Stephen&Margo
468 482 02 00	47	72.00	\$0.3759	\$27.06	Holder Steven L&Blanchette Mary M
468 482 03 00	47	88.00	\$0.3759	\$33.08	Graham Angela
468 482 04 00	47	88.00	\$0.3759	\$33.08	Peters Anne
468 482 05 00	47	88.00	\$0.3759	\$33.08	Leblanc Jeanne C
468 482 06 00	47	50.00	\$0.3759	\$18.80	Muehlmann Susan L

EXHIBIT C - Assessment Roll (Fiscal Year 2015)
Street Light District No. 1 Maintenance Assessment District

Parcel Number	Sub-District Number	Lineal Front Footage (LFF)	Unit Cost (\$/LFF)	FY 2015 ⁽¹⁾ Assessment	Owner Name
468 482 07 00	47	50.00	\$0.3759	\$18.80	Mcarthur Marissa
468 482 08 00	47	50.00	\$0.3759	\$18.80	Woodruff Family Trust 10-04-07
SUBTOTAL 47		25,580.00	-	\$9,614.54	
468 461 07 00	48	65.00	\$0.1726	\$11.22	Frisbie John H&Carolyn L
468 461 08 00	48	60.00	\$0.1726	\$10.36	Malone Trust 03-11-98
468 461 09 00	48	60.00	\$0.1726	\$10.36	James Frank&McCann Susan
468 461 10 00	48	100.00	\$0.1726	\$17.26	Little Barrie M&Dorothy L
468 461 11 00	48	112.00	\$0.1726	\$19.32	Conway Sandra L
468 461 12 00	48	90.00	\$0.1726	\$15.52	Mafara Joseph&Cynthia
468 461 13 00	48	55.00	\$0.1726	\$9.48	Rettinger Barbara J Trust 06-18-12
468 521 01 00	48	193.00	\$0.1726	\$33.30	Clark Duwayne C
468 521 02 00	48	70.00	\$0.1726	\$12.08	Mcnaire Eileen
468 521 03 00	48	65.00	\$0.1726	\$11.22	Roberts Dianne M
468 521 04 00	48	65.00	\$0.1726	\$11.22	Wolkan United Family Trust
468 521 05 00	48	77.00	\$0.1726	\$13.28	Revivo Family 2007 Trust 05-17-07
468 522 02 00	48	138.00	\$0.1726	\$23.82	Knight Family Trust 11-16-13
468 522 03 00	48	80.00	\$0.1726	\$13.80	Nielsen Sylvia F Trust 02-09-07
468 522 04 00	48	68.00	\$0.1726	\$11.74	Brownwell Danielle
468 522 05 00	48	90.00	\$0.1726	\$15.52	Sturges Mona Trust 01-26-12
468 522 06 00	48	90.00	\$0.1726	\$15.52	Young Larry R
468 522 07 00	48	90.00	\$0.1726	\$15.52	Lopez Paul J&Wright Crystal A <Aka Lopez Crystal A>
468 522 08 00	48	60.00	\$0.1726	\$10.36	Mitchell James R
468 522 09 00	48	65.00	\$0.1726	\$11.22	Reed Timothy S
468 522 10 00	48	65.00	\$0.1726	\$11.22	Schultz David G&Annabel E
468 522 11 00	48	66.00	\$0.1726	\$11.38	Nicholson Michael A
468 522 12 00	48	63.00	\$0.1726	\$10.86	Tharp Thomas R
468 522 13 00	48	70.00	\$0.1726	\$12.08	Hudson Charles A&Pamela Z
468 522 14 00	48	70.00	\$0.1726	\$12.08	Turner Family Trust 04-10-06
468 523 01 00	48	135.00	\$0.1726	\$23.30	Tavlaridis Family Trust 09-13-01
468 523 02 00	48	95.00	\$0.1726	\$16.40	Pasquariello Michelle
468 523 03 00	48	100.00	\$0.1726	\$17.26	Gonzalez Gabriel G&Christine L
468 523 04 00	48	60.00	\$0.1726	\$10.36	Bennett Patricia A
468 523 05 00	48	62.00	\$0.1726	\$10.70	Eliopulos Ann L
468 523 06 00	48	60.00	\$0.1726	\$10.36	Doyle Brian P
468 523 07 00	48	90.00	\$0.1726	\$15.52	Hunt Edward V K Jr
468 523 08 00	48	100.00	\$0.1726	\$17.26	Judge Sean
468 524 01 00	48	116.00	\$0.1726	\$20.02	Sherwood Michael&Pamela
468 524 02 00	48	80.00	\$0.1726	\$13.80	Wiedenhof Charles
468 524 03 00	48	70.00	\$0.1726	\$12.08	Pope Family Trust 08-16-00
468 524 04 00	48	70.00	\$0.1726	\$12.08	Lucey Charles&Norma L
468 524 05 00	48	70.00	\$0.1726	\$12.08	Swarthout Sid W
468 524 06 00	48	70.00	\$0.1726	\$12.08	Kverno James
468 524 07 00	48	70.00	\$0.1726	\$12.08	Plunkett Christa Family Trust 12-13-12
468 524 08 00	48	70.00	\$0.1726	\$12.08	Fink William C&Mary A
468 524 09 00	48	70.00	\$0.1726	\$12.08	Stout Stephen&Elizabeth
468 524 10 00	48	70.00	\$0.1726	\$12.08	Bhullar Supinder S
468 524 11 00	48	40.00	\$0.1726	\$6.90	Anderson Brian
468 524 12 00	48	100.00	\$0.1726	\$17.26	Anderson Brian
468 524 13 00	48	55.00	\$0.1726	\$9.48	Shafer Laura K
468 531 01 00	48	99.00	\$0.1726	\$17.08	Davis Family Trust 06-15-07

EXHIBIT C - Assessment Roll (Fiscal Year 2015)
Street Light District No. 1 Maintenance Assessment District

Parcel Number	Sub-District Number	Lineal Front Footage (LFF)	Unit Cost (\$/LFF)	FY 2015 ⁽¹⁾ Assessment	Owner Name
468 531 02 00	48	53.00	\$0.1726	\$9.14	Knipper Carol A
468 531 03 00	48	52.00	\$0.1726	\$8.98	Simmons Warren A 2005 Trust
468 531 04 00	48	54.00	\$0.1726	\$9.32	Glatz Jon G&Mandy B Revocable Trust 11-08-09
468 531 05 00	48	96.00	\$0.1726	\$16.56	Fleming Damon M&Tiffani
468 531 06 00	48	58.00	\$0.1726	\$10.00	Wheelock Christopher J&Williams Christine M
468 531 07 00	48	58.00	\$0.1726	\$10.00	Jehl Daniel R&Andrea L
468 531 08 00	48	53.00	\$0.1726	\$9.14	Double R Trust 06-18-12
468 531 09 00	48	53.00	\$0.1726	\$9.14	Vanbeveren Charles P
468 531 10 00	48	53.00	\$0.1726	\$9.14	Snyder Scott L
468 531 11 00	48	53.00	\$0.1726	\$9.14	Sheldon Rene S Trust 04-30-96
468 532 01 00	48	60.00	\$0.1726	\$10.36	Rose Ellen M Family Trust 09-09-11
468 532 02 00	48	90.00	\$0.1726	\$15.52	Heimer Kelly J
468 532 03 00	48	62.00	\$0.1726	\$10.70	Macpherson Family Trust
468 532 04 00	48	60.00	\$0.1726	\$10.36	Nieblas Xochitl Tema&Juan C
468 532 05 00	48	70.00	\$0.1726	\$12.08	Palmer Nicholas&Susan
468 532 06 00	48	70.00	\$0.1726	\$12.08	Last Andrew S&Kemkens Janneke
468 532 07 00	48	67.00	\$0.1726	\$11.56	Rodriguez Diego&Graciela
468 532 08 00	48	116.00	\$0.1726	\$20.02	Bellinger Jeffrey N
468 532 09 00	48	80.00	\$0.1726	\$13.80	Lister Rita A Living Trust 09-13-13
468 532 10 00	48	85.00	\$0.1726	\$14.66	Streicek Werner P&Souris Teresa C
468 532 11 00	48	79.00	\$0.1726	\$13.64	Schoeller Anne M
468 532 12 00	48	130.00	\$0.1726	\$22.44	Starks Edttwana A
468 532 15 00	48	80.00	\$0.1726	\$13.80	Walker Elisabeth N
468 532 16 00	48	79.00	\$0.1726	\$13.64	Billingsley Hazel M Tr
468 532 17 00	48	79.00	\$0.1726	\$13.64	Fine Alan M
468 532 18 00	48	74.00	\$0.1726	\$12.76	Garner Trust 04-14-00
468 532 19 00	48	73.00	\$0.1726	\$12.60	Bolthouse John H Iii&Melissa A
468 533 01 00	48	122.00	\$0.1726	\$21.06	Caldwell Gene R Jr&Marisa S
468 533 02 00	48	70.00	\$0.1726	\$12.08	Grove Gary&Jennefer S
468 533 03 00	48	70.00	\$0.1726	\$12.08	Garner Living Revocable Trust 09-08-97
473 050 01 00	48	57.00	\$0.1726	\$9.84	Adams Karen B
473 050 02 00	48	57.00	\$0.1726	\$9.84	Barnard Scott W Trust 12-14-04
473 050 03 00	48	80.00	\$0.1726	\$13.80	Uptown Trust 09-22-03
473 050 04 00	48	60.00	\$0.1726	\$10.36	Davis June M
473 050 05 00	48	60.00	\$0.1726	\$10.36	Mershon Terrie R Revocable Trust 04-10-06
473 050 06 00	48	78.00	\$0.1726	\$13.46	Bartmas Revocable Trust 05-15-91
473 050 07 00	48	80.00	\$0.1726	\$13.80	Sutton Larry D
473 050 08 00	48	77.00	\$0.1726	\$13.28	Lenyk Family Trust 09-20-11
473 050 09 00	48	65.00	\$0.1726	\$11.22	Barks Thea M
473 050 10 00	48	55.00	\$0.1726	\$9.48	Simon Andrew
473 061 01 00	48	128.00	\$0.1726	\$22.08	Tinker Family Trust 06-29-01
473 061 02 00	48	82.00	\$0.1726	\$14.14	Deberry Jerry&Nancy Living Trust 12-03-02
473 061 03 00	48	101.00	\$0.1726	\$17.42	Webb Family Bypass Trust 04-08-04
473 061 04 00	48	164.00	\$0.1726	\$28.30	Arthur Family Trust 08-26-03
473 062 01 00	48	81.00	\$0.1726	\$13.98	Trumble 1990 Inter Vivos Family Trust 06-13-90
473 062 02 00	48	90.00	\$0.1726	\$15.52	Jacobson Adela M Revocable Trust 07-05-03
473 062 03 00	48	75.00	\$0.1726	\$12.94	Goetzen Thomas
473 062 04 00	48	70.00	\$0.1726	\$12.08	Chandler Louise G Trust 11-07-88
473 062 05 00	48	70.00	\$0.1726	\$12.08	Dermody Family Trust 12-04-08
473 062 06 00	48	70.00	\$0.1726	\$12.08	Cluggish Brian P&Nurge Dana M

EXHIBIT C - Assessment Roll (Fiscal Year 2015)
Street Light District No. 1 Maintenance Assessment District

Parcel Number	Sub-District Number	Lineal Front Footage (LFF)	Unit Cost (\$/LFF)	FY 2015 ⁽¹⁾ Assessment	Owner Name
473 062 07 00	48	65.00	\$0.1726	\$11.22	Harris Calvin&Jolyne L
473 062 08 00	48	65.00	\$0.1726	\$11.22	Smith Thomas Patrick
473 062 09 00	48	65.00	\$0.1726	\$11.22	Perez Robert C&Paula C
473 062 10 00	48	69.00	\$0.1726	\$11.90	Nash Sharon B
473 062 11 00	48	65.00	\$0.1726	\$11.22	Pegram Robert L&Maria
473 062 12 00	48	159.00	\$0.1726	\$27.44	Clark Charles H <Le> Tomko Katherine R
473 062 13 00	48	51.00	\$0.1726	\$8.80	Marassi Elizabeth C Trust
473 062 14 00	48	131.00	\$0.1726	\$22.60	Meinsen Family Trust 07-07-04
473 062 15 00	48	49.00	\$0.1726	\$8.46	Beiley Paul B&Deborah J
473 062 16 00	48	70.00	\$0.1726	\$12.08	Lee Matthew P&Cornejo-Lee Erzebeth
473 062 17 00	48	80.00	\$0.1726	\$13.80	Leighton Trust 06-16-09
473 062 18 00	48	95.00	\$0.1726	\$16.40	Delgado Julio&Esbensshade Jill
473 062 19 00	48	85.00	\$0.1726	\$14.66	Donovan Patrick G
473 062 20 00	48	90.00	\$0.1726	\$15.52	Brooks Jody L
473 062 21 00	48	85.00	\$0.1726	\$14.66	Crispell/Malmquist Trust 10-07-91
473 062 22 00	48	72.00	\$0.1726	\$12.42	Fightlin Jennifer B Family Trust 09-07-12
473 062 23 00	48	60.00	\$0.1726	\$10.36	Stewart Linda A Trust 09-14-01
473 062 24 00	48	60.00	\$0.1726	\$10.36	Trinh Trang T&Bui Hoang T
473 062 25 00	48	50.00	\$0.1726	\$8.62	Taylor Steven P
473 062 26 00	48	45.00	\$0.1726	\$7.76	Soto Alejandro&Joy C
473 071 01 00	48	61.00	\$0.1726	\$10.52	Downard Robert&Lisa
473 071 02 00	48	72.00	\$0.1726	\$12.42	Power Allan W
473 071 03 00	48	81.00	\$0.1726	\$13.98	Badger Cheryl L
473 071 04 00	48	80.00	\$0.1726	\$13.80	Brown Mary E Tr
473 071 05 00	48	84.00	\$0.1726	\$14.50	Saur Family Trust 09-28-04
473 071 06 00	48	100.00	\$0.1726	\$17.26	Knorr Tim H&Ho May Fong Revocable Trust 01-06-01
473 071 07 00	48	114.00	\$0.1726	\$19.68	Mccafferty Blaine B
473 071 08 00	48	100.00	\$0.1726	\$17.26	Adams Charles A Trust 03-12-00
473 071 09 00	48	104.00	\$0.1726	\$17.94	Goeller Gina L Living Trust 09-22-10
473 071 10 00	48	80.00	\$0.1726	\$13.80	Hotchkiss James&Sari
473 071 11 00	48	80.00	\$0.1726	\$13.80	Doan David
473 071 12 00	48	73.00	\$0.1726	\$12.60	Kelchak Richard G
473 071 13 00	48	65.00	\$0.1726	\$11.22	Brandl Karl Jr&Amy L
473 071 14 00	48	87.00	\$0.1726	\$15.02	Schmieder Gary
473 072 01 00	48	99.00	\$0.1726	\$17.08	Hornaday William T Iii&Godfrey Loretta S
473 072 02 00	48	115.00	\$0.1726	\$19.84	Zoc Bonna L
473 072 03 00	48	125.00	\$0.1726	\$21.58	Wheeler Mark R&Alexandra N Hart Family Trust 06-12-02
473 072 04 00	48	75.00	\$0.1726	\$12.94	Kirk Family Trust 03-07-94
473 072 05 00	48	75.00	\$0.1726	\$12.94	Tierney Michaela K
473 072 06 00	48	98.00	\$0.1726	\$16.90	Spencer Daniel&Susan M
473 072 07 00	48	68.00	\$0.1726	\$11.74	Hartnett Gary M&Virginia
473 072 08 00	48	70.00	\$0.1726	\$12.08	Aguirre David R
473 072 09 00	48	60.00	\$0.1726	\$10.36	Sweis Samir&Fadia
473 072 10 00	48	65.00	\$0.1726	\$11.22	Coalson Libby K
473 072 11 00	48	65.00	\$0.1726	\$11.22	Gadlin Tiashira
473 072 12 00	48	65.00	\$0.1726	\$11.22	Sykora Scott
473 072 13 00	48	75.00	\$0.1726	\$12.94	Wright Rick L&Ferrez Lisa A
473 072 14 00	48	85.00	\$0.1726	\$14.66	Bradford Rochelle L Trust 09-12-13
473 072 15 00	48	75.00	\$0.1726	\$12.94	Daly Trust 08-01-13
473 072 16 00	48	90.00	\$0.1726	\$15.52	Fontaine Dennis

EXHIBIT C - Assessment Roll (Fiscal Year 2015)
Street Light District No. 1 Maintenance Assessment District

Parcel Number	Sub-District Number	Lineal Front Footage (LFF)	Unit Cost (\$/LFF)	FY 2015 ⁽¹⁾ Assessment	Owner Name
473 080 01 00	48	97.00	\$0.1726	\$16.74	Smith Family Trust 02-12-09
473 080 02 00	48	93.00	\$0.1726	\$16.04	Okonski Keith Family Trust 08-21-03
473 080 03 00	48	83.00	\$0.1726	\$14.32	Martin Carol J
473 080 04 00	48	70.00	\$0.1726	\$12.08	Johnson Family Trust 06-12-00
473 080 05 00	48	70.00	\$0.1726	\$12.08	Clayton Roy R&Lohnes Julie L
473 080 06 00	48	70.00	\$0.1726	\$12.08	Durocher Brian J&Nicole L
473 080 07 00	48	70.00	\$0.1726	\$12.08	Strayer Margaret Tr
473 080 08 00	48	70.00	\$0.1726	\$12.08	Alpert David B&Yael
473 080 09 00	48	70.00	\$0.1726	\$12.08	Sonka Family Trust 11-13-08
473 080 10 00	48	92.00	\$0.1726	\$15.88	Grenfell Trust 10-17-00
473 080 11 00	48	105.00	\$0.1726	\$18.12	Eide Steve&Gloria Family Trust 09-12-83
473 080 13 00	48	90.00	\$0.1726	\$15.52	Ellison Erin A
473 080 14 00	48	58.00	\$0.1726	\$10.00	Torgeson Ernest A&Debra
473 080 15 00	48	58.00	\$0.1726	\$10.00	Duffy Stuart F
473 080 16 00	48	58.00	\$0.1726	\$10.00	Terry Heath A C
473 080 17 00	48	58.00	\$0.1726	\$10.00	Hays Crossan W Jr&Cano-Hays Rosalinda
473 080 18 00	48	58.00	\$0.1726	\$10.00	Ottinger Robert&Christine
473 080 19 00	48	85.00	\$0.1726	\$14.66	Keller Brent M
473 080 20 00	48	88.00	\$0.1726	\$15.18	Helgesen Kathleen
473 080 21 00	48	90.00	\$0.1726	\$15.52	Imel Ryan M&Andrea
473 080 22 00	48	115.00	\$0.1726	\$19.84	McClean Deborah J Living Trust 08-28-06
473 080 23 00	48	101.00	\$0.1726	\$17.42	Mosqueda Victor
473 080 24 00	48	111.00	\$0.1726	\$19.16	Lowitz Michael A
473 091 01 00	48	130.00	\$0.1726	\$22.44	Shinn Robert E&Martha A
473 091 02 00	48	62.00	\$0.1726	\$10.70	Matt Georg E&Navarro Ana M
473 091 03 00	48	67.00	\$0.1726	\$11.56	Jeltema Stephen M&Kathryn E
473 091 04 00	48	186.00	\$0.1726	\$32.10	Husti Martin B&Guadalupe E
473 091 05 00	48	56.00	\$0.1726	\$9.66	Winchell Randy K&Michelle C
473 091 06 00	48	68.00	\$0.1726	\$11.74	Mueller Lisa M
473 091 07 00	48	102.00	\$0.1726	\$17.60	Livingston Mark A&Michelle K
473 092 01 00	48	80.00	\$0.1726	\$13.80	Warr Marilyn M Living Trust 08-23-12
473 092 02 00	48	80.00	\$0.1726	\$13.80	Chheun Reangsey
473 092 03 00	48	85.00	\$0.1726	\$14.66	Goodwin Family Trust A 12-01-83
473 092 04 00	48	67.00	\$0.1726	\$11.56	Eberly Robert S&Misty L
473 092 05 00	48	47.00	\$0.1726	\$8.10	Ridenour Clifford K
473 092 06 00	48	63.00	\$0.1726	\$10.86	Heffelfinger Diane P
473 092 07 00	48	65.00	\$0.1726	\$11.22	Smith Family Trust 07-24-91
473 092 08 00	48	75.00	\$0.1726	\$12.94	Spahn Sandra C
473 092 09 00	48	60.00	\$0.1726	\$10.36	Kepler Jason D&Amanda R
473 092 10 00	48	70.00	\$0.1726	\$12.08	Hough Matthew T
473 092 11 00	48	80.00	\$0.1726	\$13.80	Joseph Anthony D&Lori
473 092 12 00	48	147.00	\$0.1726	\$25.36	Coffey Patricia A Trust 10-18-95
473 092 13 00	48	73.00	\$0.1726	\$12.60	Machun Patricia A
473 092 14 00	48	60.00	\$0.1726	\$10.36	Parkinson Jay W
473 092 15 00	48	60.00	\$0.1726	\$10.36	Smith Family Trust 10-02-08
473 092 16 00	48	60.00	\$0.1726	\$10.36	Rovenger Kathryn J
473 092 17 00	48	53.00	\$0.1726	\$9.14	Schwartz Howard&Dana 2006 Trust 03-02-06
473 092 18 00	48	68.00	\$0.1726	\$11.74	Meech Family Trust 04-29-94
473 092 19 00	48	60.00	\$0.1726	\$10.36	Smith Trust 11-18-05
473 092 20 00	48	60.00	\$0.1726	\$10.36	Desmond Robert&Klugman-Desmond Arielle

EXHIBIT C - Assessment Roll (Fiscal Year 2015)
Street Light District No. 1 Maintenance Assessment District

Parcel Number	Sub-District Number	Lineal Front Footage (LFF)	Unit Cost (\$/LFF)	FY 2015 ⁽¹⁾ Assessment	Owner Name
473 092 21 00	48	88.00	\$0.1726	\$15.18	Trammell Family Marital One Trust 09-02-86 <Dva>
473 092 22 00	48	92.00	\$0.1726	\$15.88	Scarborough Family Trust 11-11-87
473 092 23 00	48	102.00	\$0.1726	\$17.60	Flohr Family Trust 07-23-85
473 092 24 00	48	67.00	\$0.1726	\$11.56	Guterwill Don
473 092 25 00	48	50.00	\$0.1726	\$8.62	Fiallo Didiet&Navarro Fabiola
473 101 01 00	48	133.00	\$0.1726	\$22.96	Layman Alex&Charina C
473 101 02 00	48	72.00	\$0.1726	\$12.42	Meixner William E Trust 01-28-03
473 101 03 00	48	70.00	\$0.1726	\$12.08	Bloomfield Devona L Living Trust 10-01-10
473 101 04 00	48	65.00	\$0.1726	\$11.22	Lewitt Cathy R
473 101 05 00	48	65.00	\$0.1726	\$11.22	Williams Family Trust 08-25-99
473 101 06 00	48	65.00	\$0.1726	\$11.22	Wilkerson Ronald Revocable 2011 Trust 12-21-11
473 101 07 00	48	60.00	\$0.1726	\$10.36	Herrera Family Trust 04-06-05
473 101 08 00	48	60.00	\$0.1726	\$10.36	Ogden John L
473 101 09 00	48	59.00	\$0.1726	\$10.18	Truman Christine A Living Trust 12-15-06
473 101 10 00	48	60.00	\$0.1726	\$10.36	Spearel&Romero Trust 12-15-08
473 101 11 00	48	55.00	\$0.1726	\$9.48	Pattengill Traynor
473 101 12 00	48	55.00	\$0.1726	\$9.48	Monajami Fariborz
473 101 13 00	48	55.00	\$0.1726	\$9.48	Maybin James R Est Of
473 101 14 00	48	51.00	\$0.1726	\$8.80	Mitchell Joni M
473 101 15 00	48	56.00	\$0.1726	\$9.66	Mitchell Jacqueline
473 101 16 00	48	50.00	\$0.1726	\$8.62	Nevin Miles&Fumi
473 101 17 00	48	50.00	\$0.1726	\$8.62	Doherty June M
473 101 18 00	48	50.00	\$0.1726	\$8.62	Slingerland Douglas&Michelle S
473 101 19 00	48	50.00	\$0.1726	\$8.62	Kosmos Family Trust 12-06-07
473 101 20 00	48	103.00	\$0.1726	\$17.78	Balzer Sherri
473 101 21 00	48	82.00	\$0.1726	\$14.14	Merry Michael R
473 101 22 00	48	69.00	\$0.1726	\$11.90	Maher Diane M
473 101 23 00	48	70.00	\$0.1726	\$12.08	Koegler Kurt&Dean Christina M Living Trust 07-09-13
473 101 24 00	48	157.00	\$0.1726	\$27.10	Pickerel Holly J
473 102 01 00	48	80.00	\$0.1726	\$13.80	Arguilez Oswald
473 102 02 00	48	80.00	\$0.1726	\$13.80	Gianformaggio Rena K Intervivos Trust
473 102 03 00	48	105.00	\$0.1726	\$18.12	Therrien Douglas A
473 102 04 00	48	134.00	\$0.1726	\$23.12	Dripps Donald A Trust 07-20-07
473 102 05 00	48	78.00	\$0.1726	\$13.46	Erickson Nancy L
473 102 07 00	48	64.00	\$0.1726	\$11.04	Santolucito Robert
473 102 08 00	48	64.00	\$0.1726	\$11.04	Mead John J
473 102 09 00	48	64.00	\$0.1726	\$11.04	Therriault Shizuko Tr
473 102 10 00	48	17.00	\$0.1726	\$2.92	Gillett Aaron T&Anne M
473 102 11 00	48	54.00	\$0.1726	\$9.32	Gillett Aaron T&Anne M
473 111 01 00	48	152.00	\$0.1726	\$26.24	Larussa Family Trust 06-19-06
473 111 02 00	48	220.00	\$0.1726	\$37.96	Keith Dennis H Living Trust-1999 No Rit 99-601M
473 111 03 00	48	152.00	\$0.1726	\$26.24	Blough John R
473 112 01 00	48	207.00	\$0.1726	\$35.72	Kerins James J&Ashley
473 112 02 00	48	172.00	\$0.1726	\$29.68	Vanbaale Dennis L&Penny S
473 112 03 00	48	156.00	\$0.1726	\$26.92	Johnson Andrea F Living Trust
473 112 04 00	48	156.00	\$0.1726	\$26.92	Mcilvaine Stephen A&Rhiannon E
473 112 05 00	48	85.00	\$0.1726	\$14.66	Olowokere Abiola
473 112 06 00	48	140.00	\$0.1726	\$24.16	Weber Family Trust 07-08-97
473 112 07 00	48	80.00	\$0.1726	\$13.80	Western T J&Marks Kathleen K Revocable Trust 01-19-11
473 112 08 00	48	112.00	\$0.1726	\$19.32	Hicks George T Sr&Cynthia C

EXHIBIT C - Assessment Roll (Fiscal Year 2015)
Street Light District No. 1 Maintenance Assessment District

Parcel Number	Sub-District Number	Lineal Front Footage (LFF)	Unit Cost (\$/LFF)	FY 2015 ⁽¹⁾ Assessment	Owner Name
473 112 09 00	48	100.00	\$0.1726	\$17.26	Flood Mary L
473 112 10 00	48	110.00	\$0.1726	\$18.98	Patterson William&Stacie
473 112 11 00	48	95.00	\$0.1726	\$16.40	Bouton Robert E Irrevocable Trust 03-05-13
473 112 12 00	48	80.00	\$0.1726	\$13.80	Egipto Chrispulo&Rebecca
473 112 13 00	48	75.00	\$0.1726	\$12.94	Dickinson Caroline M
473 112 14 00	48	75.00	\$0.1726	\$12.94	Oliver William&Debra
473 112 15 00	48	96.00	\$0.1726	\$16.56	Fulton Gerald R&Nonkululeko Y
473 112 16 00	48	105.00	\$0.1726	\$18.12	Grame 1994 Family Trust 04-11-94
473 112 17 00	48	161.00	\$0.1726	\$27.78	Benavidez Andres G&Sonja B
473 112 18 00	48	72.00	\$0.1726	\$12.42	Ocarroll Elaine M
473 112 19 00	48	65.00	\$0.1726	\$11.22	Thieng Robert S
473 112 20 00	48	80.00	\$0.1726	\$13.80	Quimby Jeanne
473 112 21 00	48	97.00	\$0.1726	\$16.74	Bouton Robert E Irrevocable Trust 03-05-13
473 112 22 00	48	63.00	\$0.1726	\$10.86	Patterson William&Stacie
473 112 23 00	48	65.00	\$0.1726	\$11.22	Rover Robert B Living Trust 10-29-08
473 112 24 00	48	75.00	\$0.1726	\$12.94	Phelps Marilyn Trust 03-12-10
473 113 01 00	48	81.00	\$0.1726	\$13.98	Bennett Patricia A
473 113 02 00	48	85.00	\$0.1726	\$14.66	Bennett Patricia A
473 113 03 00	48	85.00	\$0.1726	\$14.66	Badt Richard&Waltz Cheri
473 113 04 00	48	85.00	\$0.1726	\$14.66	Uribe Julie
473 113 05 00	48	90.00	\$0.1726	\$15.52	Brochu Steven
473 113 06 00	48	100.00	\$0.1726	\$17.26	Thomas Britton C&Margaret E
473 113 07 00	48	100.00	\$0.1726	\$17.26	Bobrowski Paul
473 113 08 00	48	85.00	\$0.1726	\$14.66	Ruan Kenya
473 113 09 00	48	60.00	\$0.1726	\$10.36	Bangsberg Nadine Trust 12-15-89
473 113 10 00	48	60.00	\$0.1726	\$10.36	Winterbourne Scott&Martin Elizabeth
473 113 11 00	48	60.00	\$0.1726	\$10.36	Diaz Marie
473 113 12 00	48	60.00	\$0.1726	\$10.36	Dunlevy Barton G&Cynthia P
473 113 13 00	48	60.00	\$0.1726	\$10.36	Walker Sean R&Brianne L
473 113 14 00	48	90.00	\$0.1726	\$15.52	Riggs Lynn Z
473 113 15 00	48	20.00	\$0.1726	\$3.44	Nacozy Patricia B <Aka Bennett Patricia A>
473 121 01 00	48	70.00	\$0.1726	\$12.08	Wood Susan D Separate Property Trust 04-02-01
473 121 02 00	48	69.00	\$0.1726	\$11.90	Scott Genelle E Trust 10-21-86
473 121 03 00	48	69.00	\$0.1726	\$11.90	Barragan Jose A
473 121 04 00	48	97.00	\$0.1726	\$16.74	Miyazawa James Y&Helenkay D
473 121 05 00	48	127.00	\$0.1726	\$21.92	Watkins Family Trust 10-24-02
473 121 06 00	48	75.00	\$0.1726	\$12.94	Kamrath Katherine Trust 07-22-98
473 121 07 00	48	70.00	\$0.1726	\$12.08	Kamrath Katherine Trust 07-22-98
473 121 08 00	48	70.00	\$0.1726	\$12.08	Vanwanseele Christina M Trust 04-24-98
473 121 09 00	48	70.00	\$0.1726	\$12.08	Baker Family Trust 02-04-05
473 121 10 00	48	70.00	\$0.1726	\$12.08	Swanguen Kelley D
473 122 01 00	48	53.00	\$0.1726	\$9.14	Mangin Margaret E
473 122 02 00	48	53.00	\$0.1726	\$9.14	Frey Jame B&Amy
473 122 03 00	48	53.00	\$0.1726	\$9.14	Adams Barbara L Family 2006 Trust 09-22-06
473 122 04 00	48	53.00	\$0.1726	\$9.14	Deslauriers Richard D&Tracey
473 122 05 00	48	53.00	\$0.1726	\$9.14	Salas Zachary Living Trust 12-29-08
473 122 06 00	48	53.00	\$0.1726	\$9.14	Robles Flora L
473 122 07 00	48	53.00	\$0.1726	\$9.14	Howard-Gibbon Russell F
473 122 08 00	48	53.00	\$0.1726	\$9.14	Gilmer Janet Trust
473 122 09 00	48	75.00	\$0.1726	\$12.94	Ohnesorgen George&Erika R

EXHIBIT C - Assessment Roll (Fiscal Year 2015)
Street Light District No. 1 Maintenance Assessment District

Parcel Number	Sub-District Number	Lineal Front Footage (LFF)	Unit Cost (\$/LFF)	FY 2015 ⁽¹⁾ Assessment	Owner Name
473 122 10 00	48	120.00	\$0.1726	\$20.70	Anderson Jeff&Stamper Harry
473 122 11 00	48	92.00	\$0.1726	\$15.88	Busby Kevin L
473 122 12 00	48	70.00	\$0.1726	\$12.08	Bailey Julie C
473 122 13 00	48	70.00	\$0.1726	\$12.08	Freireich David E&Windee A
473 122 14 00	48	70.00	\$0.1726	\$12.08	Tucker Jerrod D
473 122 15 00	48	77.00	\$0.1726	\$13.28	Ker Rinda Z Trust 08-21-07
473 122 16 00	48	87.00	\$0.1726	\$15.02	Martinson Ross A&Rego Jennifer
473 122 17 00	48	60.00	\$0.1726	\$10.36	J M R Inc
473 122 18 00	48	63.00	\$0.1726	\$10.86	Vitale Gaetano&Vincenzina Revocable 1999 Family Trust
473 122 19 00	48	53.00	\$0.1726	\$9.14	Slaff-Gruel James
473 122 20 00	48	53.00	\$0.1726	\$9.14	West Sarah J (Dp)
473 122 21 00	48	53.00	\$0.1726	\$9.14	Miller Andrew J&Dawn K
473 122 22 00	48	55.00	\$0.1726	\$9.48	Merkle William
473 122 23 00	48	53.00	\$0.1726	\$9.14	Harosh Debra L
473 122 24 00	48	53.00	\$0.1726	\$9.14	Brett-Degroot Rose M
473 122 25 00	48	53.00	\$0.1726	\$9.14	Tom Kerry&Sharon Family Trust 12-28-04
473 123 01 00	48	162.00	\$0.1726	\$27.96	Chaddock Trust 12-21-00
473 123 02 00	48	170.00	\$0.1726	\$29.34	Casey Arthur E
473 123 03 00	48	171.00	\$0.1726	\$29.50	Miller Mossman Family Trust 09-07-05
473 124 01 00	48	80.00	\$0.1726	\$13.80	Jones Norman&Donna Living Trust 05-14-12
473 124 02 00	48	80.00	\$0.1726	\$13.80	Johnson Anthony L&Christina C
473 124 03 00	48	100.00	\$0.1726	\$17.26	Marshall Melvin W
473 124 04 00	48	113.00	\$0.1726	\$19.50	Niederma Mark B&Cindy L
473 124 05 00	48	70.00	\$0.1726	\$12.08	Furcolo Regan&Lanners Amy
473 124 06 00	48	86.00	\$0.1726	\$14.84	Valenzuela Bridget R Trust 07-05-06
473 124 07 00	48	82.00	\$0.1726	\$14.14	Bauch Jacob R&Arnold Laurie K
473 142 09 00	48	171.00	\$0.1726	\$29.50	Atkins Lola E Tr
473 142 10 00	48	63.00	\$0.1726	\$10.86	Boldyeva Maria I
473 142 11 00	48	64.00	\$0.1726	\$11.04	Sypher Sandra A Separate Property Trust 04-20-05
473 151 01 00	48	70.00	\$0.1726	\$12.08	Medak Family Trust 02-28-01
473 151 02 00	48	64.00	\$0.1726	\$11.04	Capper Lisa K&King William J Living Trust 11-07-13
473 151 03 00	48	109.00	\$0.1726	\$18.80	Padron Frank&Ana M C
473 151 04 00	48	112.00	\$0.1726	\$19.32	Harmon Rick C Trust 11-23-09
473 151 05 00	48	118.00	\$0.1726	\$20.36	Fearce Joseph D&Karen
473 151 06 00	48	55.00	\$0.1726	\$9.48	Smith Steven Michael Family Year 2005 Trust 06-09-05
473 151 07 00	48	55.00	\$0.1726	\$9.48	Garcia Living Trust 04-05-04
473 151 08 00	48	55.00	\$0.1726	\$9.48	Montgomery Ryan T&Martinez Linda A
473 151 09 00	48	65.00	\$0.1726	\$11.22	Takemiya Brent&Faria Wendi
473 151 10 00	48	90.00	\$0.1726	\$15.52	Som Tilly
473 151 11 00	48	93.00	\$0.1726	\$16.04	Suter Family 1999 Trust 01-25-99
473 151 12 00	48	70.00	\$0.1726	\$12.08	Hochstrasser Gary
473 151 13 00	48	62.00	\$0.1726	\$10.70	Bezer Trust 02-10-97
473 151 14 00	48	65.00	\$0.1726	\$11.22	Winchell Michelle C
473 151 15 00	48	60.00	\$0.1726	\$10.36	Nessheim James H
473 151 16 00	48	67.00	\$0.1726	\$11.56	Kelley Carlos&Ruiz Jose Trust 11-09-02
473 152 01 00	48	119.00	\$0.1726	\$20.54	Mcconchie Donald&Susan J
473 152 02 00	48	68.00	\$0.1726	\$11.74	Burkett Richard&Coffin Nancy A
473 152 03 00	48	60.00	\$0.1726	\$10.36	Sheehan Kevin J&Devos Paula S
473 152 04 00	48	50.00	\$0.1726	\$8.62	West Daniel C
473 152 05 00	48	77.00	\$0.1726	\$13.28	Laperruque Sean

EXHIBIT C - Assessment Roll (Fiscal Year 2015)
Street Light District No. 1 Maintenance Assessment District

Parcel Number	Sub-District Number	Lineal Front Footage (LFF)	Unit Cost (\$/LFF)	FY 2015 ⁽¹⁾ Assessment	Owner Name
473 152 06 00	48	65.00	\$0.1726	\$11.22	Lawson Michael G&Christine F
473 152 07 00	48	80.00	\$0.1726	\$13.80	Sternthal Robert A
473 152 08 00	48	70.00	\$0.1726	\$12.08	Villafana Isaias&Hernandez Priscilla
473 152 09 00	48	75.00	\$0.1726	\$12.94	Davalos Trust 11-08-13
473 152 10 00	48	138.00	\$0.1726	\$23.82	Golik Gail
473 161 01 00	48	155.00	\$0.1726	\$26.74	Ober Deanna C
473 161 02 00	48	70.00	\$0.1726	\$12.08	Burns/Oneill Trust 03-30-06
473 161 03 00	48	50.00	\$0.1726	\$8.62	Clark Duncan N
473 161 04 00	48	50.00	\$0.1726	\$8.62	Young Alan L Jr&Sandra J G
473 161 05 00	48	50.00	\$0.1726	\$8.62	Sandoval Thomas R
473 161 06 00	48	52.00	\$0.1726	\$8.98	Monroe Melissa B
473 161 07 00	48	50.00	\$0.1726	\$8.62	Fleischman Cheryl L
473 161 08 00	48	50.00	\$0.1726	\$8.62	Sherman Karen L
473 161 09 00	48	50.00	\$0.1726	\$8.62	Conrad Robert G Trust 10-25-10
473 161 10 00	48	63.00	\$0.1726	\$10.86	Casper Michael J
473 161 11 00	48	75.00	\$0.1726	\$12.94	Gudith Rex A&Lynda R Revocable Trust 08-15-12
473 161 12 00	48	110.00	\$0.1726	\$18.98	Gabby Michael R Jr&Lauren R
473 161 13 00	48	55.00	\$0.1726	\$9.48	Hughes Living Trust 07-01-02
473 161 14 00	48	50.00	\$0.1726	\$8.62	Bitterling Martin C&Andrea S
473 161 15 00	48	50.00	\$0.1726	\$8.62	Ruiz Cesar A&Anna Y
473 161 16 00	48	50.00	\$0.1726	\$8.62	Morgan Jason&Weber Alyson N
473 161 17 00	48	50.00	\$0.1726	\$8.62	Butterfield Judy A Revocable Trust 08-08-05
473 161 18 00	48	50.00	\$0.1726	\$8.62	Webb Kristen Trust 06-24-04
473 161 19 00	48	50.00	\$0.1726	\$8.62	Wilson Gerald A
473 161 20 00	48	50.00	\$0.1726	\$8.62	Patterson Robert V
473 161 21 00	48	50.00	\$0.1726	\$8.62	Leiatua Susan S
473 161 22 00	48	60.00	\$0.1726	\$10.36	Mautte Robert E&McCarty Susan Revocable Trust
473 161 23 00	48	40.00	\$0.1726	\$6.90	Bach Francis J Trust 10-24-96
473 161 24 00	48	50.00	\$0.1726	\$8.62	Sherwood Michael W&Pamela G
473 161 25 00	48	100.00	\$0.1726	\$17.26	Garrett Thomas L
473 161 26 00	48	60.00	\$0.1726	\$10.36	Kirby Keiko
473 161 27 00	48	60.00	\$0.1726	\$10.36	Brown Susan Carol Trust 04-30-12
473 161 28 00	48	60.00	\$0.1726	\$10.36	Ibach Janet M
473 162 01 00	48	55.00	\$0.1726	\$9.48	Akin Matthew&Rachael
473 162 02 00	48	50.00	\$0.1726	\$8.62	Ngo Khanh D
473 162 03 00	48	50.00	\$0.1726	\$8.62	Marco Christopher J&Nina L
473 162 04 00	48	50.00	\$0.1726	\$8.62	Sharp Family Trust 05-21-08
473 162 05 00	48	50.00	\$0.1726	\$8.62	Escobedo Natividad A
473 162 06 00	48	50.00	\$0.1726	\$8.62	Bruce Roy A Family Trust 12-08-05
473 162 07 00	48	50.00	\$0.1726	\$8.62	Herbst Timothy D&Avant Deborah D Revocable 2010 Trust
473 162 08 00	48	50.00	\$0.1726	\$8.62	Talbott Jody L Tr
473 162 09 00	48	50.00	\$0.1726	\$8.62	Classon Rick&Deanna
473 162 10 00	48	50.00	\$0.1726	\$8.62	Calvi Christopher V
473 162 11 00	48	50.00	\$0.1726	\$8.62	Good Dennis W&Anna A
473 162 12 00	48	50.00	\$0.1726	\$8.62	D G M L Real Estate L L C
473 162 13 00	48	55.00	\$0.1726	\$9.48	Rogers Living Revocable Trust 05-15-95
473 171 01 00	48	87.00	\$0.1726	\$15.02	Swanson Family Trust 03-11-94
473 171 02 00	48	60.00	\$0.1726	\$10.36	Arce Aurelia Childrens Trust
473 171 03 00	48	62.00	\$0.1726	\$10.70	Gardetto Nancy J
473 171 04 00	48	189.00	\$0.1726	\$32.62	Tran Toan&Nguyen Huong Thanh T

EXHIBIT C - Assessment Roll (Fiscal Year 2015)
Street Light District No. 1 Maintenance Assessment District

Parcel Number	Sub-District Number	Lineal Front Footage (LFF)	Unit Cost (\$/LFF)	FY 2015 ⁽¹⁾ Assessment	Owner Name
473 171 05 00	48	90.00	\$0.1726	\$15.52	Shuler Donald R Trust 07-01-94
473 171 06 00	48	80.00	\$0.1726	\$13.80	Keith Michael V&Santos-Keith Indaia R Trs
473 171 07 00	48	60.00	\$0.1726	\$10.36	Moore Family Trust 02-16-94
473 171 08 00	48	50.00	\$0.1726	\$8.62	Gambardella Family Trust 10-02-02
473 171 09 00	48	50.00	\$0.1726	\$8.62	Vinson Family Revocable Trust 10-11-12
473 171 10 00	48	50.00	\$0.1726	\$8.62	Dominguez Horacio A
473 171 11 00	48	50.00	\$0.1726	\$8.62	Catalano Michael&Barbara
473 171 12 00	48	50.00	\$0.1726	\$8.62	Rodgers Steve
473 171 13 00	48	50.00	\$0.1726	\$8.62	Bender Nicole Marie
473 171 14 00	48	50.00	\$0.1726	\$8.62	Figuracion Inigo C
473 172 01 00	48	55.00	\$0.1726	\$9.48	Corona Carlos A&Beulah M
473 172 02 00	48	55.00	\$0.1726	\$9.48	Corona Carlos A&Beulah M
473 172 03 00	48	55.00	\$0.1726	\$9.48	Robershaw Living Trust 02-15-89
473 172 04 00	48	55.00	\$0.1726	\$9.48	Thurber Family 1991 Trust 12-02-91
473 172 05 00	48	55.00	\$0.1726	\$9.48	Dominguez Cesar J&Kristal
473 172 06 00	48	55.00	\$0.1726	\$9.48	Mackillip Scott J C
473 172 07 00	48	55.00	\$0.1726	\$9.48	Mccracken Phyllis J <Le> Mccracken Samuel N Et Al
473 172 08 00	48	60.00	\$0.1726	\$10.36	Minore Pauline Living Trust 11-30-04
473 172 09 00	48	60.00	\$0.1726	\$10.36	C&J Family Trust 03-15-10
473 172 10 00	48	75.00	\$0.1726	\$12.94	Bailey Fred R&Goncalves Melanie L
473 180 18 00	48	94.00	\$0.1726	\$16.22	Manning Paul M
473 180 19 00	48	70.00	\$0.1726	\$12.08	Capshaw Sean M&Katy B
473 180 20 00	48	60.00	\$0.1726	\$10.36	Arreola Jaime
473 180 21 00	48	60.00	\$0.1726	\$10.36	Chea Vanna&Sun Someth
473 180 22 00	48	60.00	\$0.1726	\$10.36	Brodts Robert H
473 180 23 00	48	65.00	\$0.1726	\$11.22	Molina Richard A
473 180 24 00	48	71.00	\$0.1726	\$12.24	Christy Philip A
473 180 25 00	48	70.00	\$0.1726	\$12.08	Debus Trust 04-27-93
473 180 26 00	48	65.00	\$0.1726	\$11.22	Castro Family Trust 10-05-98
473 180 27 00	48	60.00	\$0.1726	\$10.36	Campion Kristopher J&Milewska Malgorzata
473 180 28 00	48	60.00	\$0.1726	\$10.36	Boudreaux Onilda R
473 180 29 00	48	60.00	\$0.1726	\$10.36	Ackert John
473 180 30 00	48	60.00	\$0.1726	\$10.36	Miller Lois A Tr <Dva>
473 180 31 00	48	60.00	\$0.1726	\$10.36	Pleasants Oliver E&Lois E Trs
473 180 32 00	48	60.00	\$0.1726	\$10.36	Guerrero Gustavo&Rebeca B
473 180 33 00	48	60.00	\$0.1726	\$10.36	Larussa Family Trust 06-19-06
473 180 34 00	48	55.00	\$0.1726	\$9.48	Akens Lisa
473 180 35 00	48	70.00	\$0.1726	\$12.08	Boldt Daniel S
473 191 01 00	48	117.00	\$0.1726	\$20.18	Pettus Elizabeth A
473 191 02 00	48	90.00	\$0.1726	\$15.52	Hughes Daniel V
473 191 03 00	48	65.00	\$0.1726	\$11.22	Robinson Jesse&Skeen Jennifer
473 191 04 00	48	82.00	\$0.1726	\$14.14	Bernard Harry W
473 191 05 00	48	60.00	\$0.1726	\$10.36	Hamilton Robert&Kranz Michaela Family Trust 01-22-03
473 191 06 00	48	60.00	\$0.1726	\$10.36	Mccaskill Berneta F
473 191 07 00	48	60.00	\$0.1726	\$10.36	Rotter Anthony M&Kimberly B
473 191 13 00	48	65.00	\$0.1726	\$11.22	Barger Kelly&Milne Heather
473 191 14 00	48	65.00	\$0.1726	\$11.22	Salmon Richard J&Mary L Living Trust 05-07-96
473 191 15 00	48	65.00	\$0.1726	\$11.22	Lam Duc M&Trieu Nancy
473 191 16 00	48	75.00	\$0.1726	\$12.94	Winthrop Lois M
473 191 17 00	48	114.00	\$0.1726	\$19.68	Berge Daniel F

EXHIBIT C - Assessment Roll (Fiscal Year 2015)
Street Light District No. 1 Maintenance Assessment District

Parcel Number	Sub-District Number	Lineal Front Footage (LFF)	Unit Cost (\$/LFF)	FY 2015 ⁽¹⁾ Assessment	Owner Name
473 192 01 00	48	76.00	\$0.1726	\$13.12	Feil Jens&Stroughter Stephanie C
473 192 02 00	48	62.00	\$0.1726	\$10.70	Hattrup Kate E
473 192 03 00	48	62.00	\$0.1726	\$10.70	Brown Susan Carol Trust 04-30-12
473 192 04 00	48	60.00	\$0.1726	\$10.36	Shaffer Amber N
473 192 05 00	48	60.00	\$0.1726	\$10.36	Rios Ann P
473 192 06 00	48	60.00	\$0.1726	\$10.36	Alcocer Dario&Tellez-Alcocer Alicia
473 192 07 00	48	60.00	\$0.1726	\$10.36	Petty Derek L&Crystal M
473 192 08 00	48	60.00	\$0.1726	\$10.36	Wilkins Family Trust 09-07-90
SUBTOTAL 48		34,785.00	-	\$6,001.78	
473 500 02 00	49	345.00	\$0.4263	\$147.06	Reformed Presbyterian Church Of San Diego
473 590 26 00	49	63.00	\$0.4263	\$26.86	Amhurst L L C
473 590 27 00	49	63.00	\$0.4263	\$26.86	Amhurst L L C
473 650 01 00	49	129.00	\$0.4263	\$54.98	Nalbandi&Bahramifar Family Trust 05-24-13
473 650 02 00	49	451.00	\$0.4263	\$192.26	Haddad Family Trust B 10-11-89
478 100 05 00	49	725.00	\$0.4263	\$309.06	S D Landmark 1 L L C
478 110 11 01	49	15.00	\$0.4263	\$6.38	Richburg Carolyn Y Trust 08-03-06
478 110 11 02	49	15.00	\$0.4263	\$6.38	Laimeche Amar&Leila
478 110 11 03	49	15.00	\$0.4263	\$6.38	Nafar Shahin
478 110 11 04	49	15.00	\$0.4263	\$6.38	Skalicky Pamela M
478 110 11 05	49	15.00	\$0.4263	\$6.38	Varner Jodi L
478 110 11 06	49	15.00	\$0.4263	\$6.38	Fu-Ye Living Trust 08-13-13
478 110 11 07	49	15.00	\$0.4263	\$6.38	Watts Living Trust 08-05-13
478 110 11 08	49	15.00	\$0.4263	\$6.38	Wilmot Jadonna O
478 110 11 09	49	15.00	\$0.4263	\$6.38	Vang John
478 110 11 10	49	15.00	\$0.4263	\$6.38	Burnett Myra L
478 110 11 11	49	15.00	\$0.4263	\$6.38	Knoles Marci A
478 110 11 12	49	15.00	\$0.4263	\$6.38	Lokey Trust 05-01-96
478 110 11 13	49	15.00	\$0.4263	\$6.38	Miller Eliot
478 110 11 14	49	15.00	\$0.4263	\$6.38	Wolf Gerald M
478 110 11 15	49	15.00	\$0.4263	\$6.38	Copenhaver Michael S
478 110 11 16	49	15.00	\$0.4263	\$6.38	Jones Abram C
478 110 11 17	49	15.00	\$0.4263	\$6.38	Andrews Barbara
478 110 11 18	49	15.00	\$0.4263	\$6.38	Marmion Colm P&Erin
478 110 11 19	49	15.00	\$0.4263	\$6.38	Nguyen Tien
478 110 11 20	49	15.00	\$0.4263	\$6.38	Manfreda Family Trust 03-24-94
478 110 11 21	49	15.00	\$0.4263	\$6.38	Condron Angela
478 110 11 22	49	15.00	\$0.4263	\$6.38	Bailey Stanley R&Barbara M
478 110 11 23	49	15.00	\$0.4263	\$6.38	Hookes Carlos H&Meredith L
478 110 11 24	49	15.00	\$0.4263	\$6.38	Coleman Yvonne D
478 110 11 25	49	15.00	\$0.4263	\$6.38	Pugliese Frank A
478 110 11 26	49	15.00	\$0.4263	\$6.38	Day Kevin
478 110 11 27	49	15.00	\$0.4263	\$6.38	Snowden Don
478 110 11 28	49	15.00	\$0.4263	\$6.38	Halby Mark A
478 110 11 29	49	15.00	\$0.4263	\$6.38	Fogg Gregory D
478 110 11 30	49	15.00	\$0.4263	\$6.38	Reyes Reyna Trust 10-13-03
478 110 11 31	49	15.00	\$0.4263	\$6.38	Poole Ian
478 110 11 32	49	15.00	\$0.4263	\$6.38	Gallus Mercedes
478 110 11 33	49	15.00	\$0.4263	\$6.38	Zaso Joseph A&Diane A Family Trust 09-20-05
478 110 11 34	49	15.00	\$0.4263	\$6.38	Bordbar Kavous
478 110 11 35	49	15.00	\$0.4263	\$6.38	Oneil Caley

EXHIBIT C - Assessment Roll (Fiscal Year 2015)
Street Light District No. 1 Maintenance Assessment District

Parcel Number	Sub-District Number	Lineal Front Footage (LFF)	Unit Cost (\$/LFF)	FY 2015 ⁽¹⁾ Assessment	Owner Name
478 110 11 36	49	15.00	\$0.4263	\$6.38	Nebel Albert C&Lynema Kelly D
478 110 11 37	49	15.00	\$0.4263	\$6.38	Kreth Elisa
478 110 11 38	49	15.00	\$0.4263	\$6.38	Morgan Christina
478 110 11 39	49	15.00	\$0.4263	\$6.38	Nisson Adam&Kimberly
478 110 11 40	49	15.00	\$0.4263	\$6.38	Park Howard&Jung
478 110 11 41	49	15.00	\$0.4263	\$6.38	Chen Chunlang
478 110 11 42	49	15.00	\$0.4263	\$6.38	Chen Chunlang
478 110 11 43	49	15.00	\$0.4263	\$6.38	Horner Ryan
478 110 11 44	49	15.00	\$0.4263	\$6.38	Grundy Cecelia J
478 110 11 45	49	15.00	\$0.4263	\$6.38	Keith Donald J Family Trust 03-29-05
478 110 11 46	49	15.00	\$0.4263	\$6.38	Tait William H&Grant-Tait Becky S
478 110 11 47	49	15.00	\$0.4263	\$6.38	Bohannon Randy J
478 110 11 48	49	15.00	\$0.4263	\$6.38	Canton Roberto&Rebecca
478 110 12 01	49	12.00	\$0.4263	\$5.12	Shannon James&Joanne
478 110 12 02	49	12.00	\$0.4263	\$5.12	Agamirzoyan Vadim
478 110 12 03	49	12.00	\$0.4263	\$5.12	Cazares Lisandra S
478 110 12 04	49	12.00	\$0.4263	\$5.12	Vansaanan Desiree
478 110 12 05	49	12.00	\$0.4263	\$5.12	Doctor William F&Johnson-Doctor Phyllis E
478 110 12 06	49	12.00	\$0.4263	\$5.12	Kazlausky James D&Marina C
478 110 12 07	49	12.00	\$0.4263	\$5.12	E L H Investors-4 L P
478 110 12 08	49	12.00	\$0.4263	\$5.12	Scarcelli John C
478 110 12 09	49	12.00	\$0.4263	\$5.12	Webb Frederick T
478 110 12 10	49	12.00	\$0.4263	\$5.12	Nelson Myrna A
478 110 12 11	49	12.00	\$0.4263	\$5.12	Mangual Alejandro M&Benitez Angelica
478 110 12 12	49	12.00	\$0.4263	\$5.12	Strom Kerry
478 110 12 13	49	12.00	\$0.4263	\$5.12	Martinez Joan M&Orozco Silvia
478 110 12 14	49	12.00	\$0.4263	\$5.12	Cadena Daniel&Gates Tracy
478 110 12 15	49	12.00	\$0.4263	\$5.12	Waleign Roman D
478 110 12 16	49	12.00	\$0.4263	\$5.12	Armstrong Dane E
478 110 12 17	49	12.00	\$0.4263	\$5.12	Brice Reginald&Lorrain
478 110 12 18	49	12.00	\$0.4263	\$5.12	Busick David
478 110 12 19	49	12.00	\$0.4263	\$5.12	Lokey Steven R
478 110 12 20	49	12.00	\$0.4263	\$5.12	Olekienko Trust 11-22-93
478 110 12 21	49	12.00	\$0.4263	\$5.12	Mora Yolanda N
478 110 12 22	49	12.00	\$0.4263	\$5.12	Dobbins Katherine R Trust 12-13-00
478 110 12 23	49	12.00	\$0.4263	\$5.12	Hascall Richard O&Joan M
478 110 12 24	49	12.00	\$0.4263	\$5.12	Posada Simon Jr
478 110 12 25	49	12.00	\$0.4263	\$5.12	Proiette Joseph D
478 110 12 26	49	12.00	\$0.4263	\$5.12	Liang Xuhua
478 110 12 27	49	12.00	\$0.4263	\$5.12	Mercola Karen E Living Trust 05-10-11
478 110 12 28	49	12.00	\$0.4263	\$5.12	Makau Family Trust 01-14-00
478 110 12 29	49	12.00	\$0.4263	\$5.12	Juhl Eric S&Janice M
478 110 12 30	49	12.00	\$0.4263	\$5.12	Martin Gail R
478 110 12 31	49	12.00	\$0.4263	\$5.12	Armstrong Clarice C Trust 10-05-90
478 110 12 32	49	12.00	\$0.4263	\$5.12	Johnson Omar F
478 110 12 33	49	12.00	\$0.4263	\$5.12	Lokey Trust 05-01-96
478 110 12 34	49	12.00	\$0.4263	\$5.12	Alexander Barbara E
478 110 12 35	49	12.00	\$0.4263	\$5.12	Padilla Andrew
478 110 12 36	49	12.00	\$0.4263	\$5.12	Lee Christine S
478 110 12 37	49	12.00	\$0.4263	\$5.12	Jackson Linda G

EXHIBIT C - Assessment Roll (Fiscal Year 2015)
Street Light District No. 1 Maintenance Assessment District

Parcel Number	Sub-District Number	Lineal Front Footage (LFF)	Unit Cost (\$/LFF)	FY 2015 ⁽¹⁾ Assessment	Owner Name
478 110 12 38	49	12.00	\$0.4263	\$5.12	Guzzardo Marisa R
478 110 12 39	49	12.00	\$0.4263	\$5.12	Johnson Gary L&Patricia P
478 110 12 40	49	12.00	\$0.4263	\$5.12	Johnson Omar F Jr
478 110 12 41	49	12.00	\$0.4263	\$5.12	Mercola Karen E Living Trust 05-10-11
478 110 12 42	49	12.00	\$0.4263	\$5.12	Anderson Joseph E Jr&Darlene D L
478 110 12 43	49	12.00	\$0.4263	\$5.12	Morgan Lauren L
478 110 12 44	49	12.00	\$0.4263	\$5.12	Roberson Family Trust 05-21-04
478 110 12 45	49	12.00	\$0.4263	\$5.12	Ward Tandy
478 110 12 46	49	12.00	\$0.4263	\$5.12	Traylor Gayle R
478 110 12 47	49	12.00	\$0.4263	\$5.12	Anderson Donald
478 110 12 48	49	12.00	\$0.4263	\$5.12	Quam Julie A
478 110 12 49	49	12.00	\$0.4263	\$5.12	White Thelma Revocable 2007 Trust
478 110 12 50	49	12.00	\$0.4263	\$5.12	Rogalski Michael D 2010 Trust 02-25-10
478 110 12 51	49	12.00	\$0.4263	\$5.12	Pound David
478 110 12 52	49	12.00	\$0.4263	\$5.12	Salgado Adam W&Rojas Georgina
478 110 12 53	49	12.00	\$0.4263	\$5.12	Hoover Thomas R
478 110 12 54	49	12.00	\$0.4263	\$5.12	Trust Company Of America
478 110 12 55	49	12.00	\$0.4263	\$5.12	Gonzalez Rogelio
478 110 12 56	49	12.00	\$0.4263	\$5.12	Vera Michelle L
478 110 27 00	49	198.72	\$0.4263	\$84.70	Ultimate Capital L L C
478 110 29 00	49	207.13	\$0.4263	\$88.30	Ultimate Capital L L C
478 110 30 00	49	382.56	\$0.4263	\$163.08	Ultimate Capital L L C
478 110 31 00	49	812.11	\$0.4263	\$346.20	Ultimate Capital L L C
478 110 35 00	49	226.10	\$0.4263	\$96.38	Wal-Mart Real Estate Business Trust
478 110 36 00	49	136.79	\$0.4263	\$58.30	Ultimate Capital L L C
478 111 01 00	49	263.78	\$0.4263	\$112.44	San Diego Grove L P
478 111 04 00	49	408.46	\$0.4263	\$174.12	Target Corporation
478 111 05 00	49	239.50	\$0.4263	\$102.10	Ultimate Capital L L C
478 111 09 00	49	1,373.14	\$0.4263	\$585.36	Sams Real Estate Business Trust
478 111 10 00	49	0.00	\$0.4263	\$0.00	Ultimate Capital L L C
478 150 01 00	49	2,980.00	\$0.4263	\$1,270.36	City Of San Diego
SUBTOTAL 49		10,396.29	-	\$4,431.38	
461 493 01 00	50	121.00	\$0.3503	\$42.38	Kay Family 2000 Trust 04-19-00
461 493 02 00	50	100.00	\$0.3503	\$35.02	Hughes James M 2005 Trust 06-14-05
461 500 01 00	50	60.00	\$0.3503	\$21.02	Ellis Michael R&Ann C
461 500 02 00	50	83.00	\$0.3503	\$29.06	Kershaw Kevin M
461 500 03 00	50	88.00	\$0.3503	\$30.82	Batra Family Trust 12-11-13
461 500 04 00	50	82.00	\$0.3503	\$28.72	Jacobsen Living Trust 04-10-02
461 500 05 00	50	82.00	\$0.3503	\$28.72	Mcgann Patricia A 2012 Trust 05-17-12
461 500 06 00	50	80.00	\$0.3503	\$28.02	Barckley Robert E&Jodene
461 500 07 00	50	80.00	\$0.3503	\$28.02	Weaver Revocable Trust 10-20-80
461 500 08 00	50	80.00	\$0.3503	\$28.02	Ellenor Gary L Trust 10-13-03
461 500 09 00	50	83.00	\$0.3503	\$29.06	Kurzendoerfer Kenneth W 2002 Trust 10-23-02
461 500 10 00	50	110.00	\$0.3503	\$38.52	Thompson Todd N
461 500 11 00	50	80.00	\$0.3503	\$28.02	Sun Jing Revocable Trust 09-25-13
461 500 12 00	50	80.00	\$0.3503	\$28.02	Maisel Family Revocable Trust 06-29-94
461 500 13 00	50	80.00	\$0.3503	\$28.02	Austin Darrell A&Connie A
461 500 14 00	50	80.00	\$0.3503	\$28.02	Campbell Gary R
461 500 15 00	50	84.00	\$0.3503	\$29.42	Smith Ray T Jr&M Joan Intervivos Trust
461 500 16 00	50	86.00	\$0.3503	\$30.12	Willoughby Family Trust 11-19-10

EXHIBIT C - Assessment Roll (Fiscal Year 2015)
Street Light District No. 1 Maintenance Assessment District

Parcel Number	Sub-District Number	Lineal Front Footage (LFF)	Unit Cost (\$/LFF)	FY 2015 ⁽¹⁾ Assessment	Owner Name
461 500 17 00	50	67.00	\$0.3503	\$23.46	Kanagy Warren&Dorothy Family Trust 06-02-05
462 191 01 00	50	75.00	\$0.3503	\$26.26	Gordon Christopher
462 191 02 00	50	66.00	\$0.3503	\$23.12	Mathewson James H&Sue F Family Trust 03-11-03
462 192 01 00	50	60.00	\$0.3503	\$21.02	Lamb Aaron D
462 192 02 00	50	66.00	\$0.3503	\$23.12	Stephens Christopher&Debra
462 193 01 00	50	139.00	\$0.3503	\$48.68	Neumann Arthur H&Marilyn D Trs
462 193 08 00	50	71.00	\$0.3503	\$24.86	Dang Nam
462 193 09 00	50	79.00	\$0.3503	\$27.66	Carpenter C Frank&N Eloise Trs
462 194 01 00	50	89.00	\$0.3503	\$31.18	Harrison Patrick J&Lynch Eleanor W Living Trust 01-15-93
462 194 02 00	50	70.00	\$0.3503	\$24.52	Kaprielian Rene&Marialuisa
462 194 03 00	50	75.00	\$0.3503	\$26.26	Clarkin Thomas A Jr
462 194 04 00	50	94.00	\$0.3503	\$32.92	Sadeghinia Ebrahim Revocable Living Trust
462 195 05 00	50	67.00	\$0.3503	\$23.46	Skelley James M&Marilyn E Trs
462 195 09 00	50	70.00	\$0.3503	\$24.52	Billauer Joshua J
462 196 01 00	50	115.00	\$0.3503	\$40.28	Aztec Shops L T D
SUBTOTAL 50		2,742.00	-	\$960.32	
441 221 01 00	52	56.00	\$0.2235	\$12.52	Pickett Christina U
441 221 02 00	52	55.00	\$0.2235	\$12.28	Jensen Thomas S&Boudreau Karen L
441 221 03 00	52	53.00	\$0.2235	\$11.84	Hoover Family Trust 03-09-00
441 221 04 00	52	54.00	\$0.2235	\$12.06	Feuillet Family Trust 10-28-08
441 221 05 00	52	54.00	\$0.2235	\$12.06	Zito Zachary J
441 221 06 00	52	54.00	\$0.2235	\$12.06	Kim Sok Ho&Yon H
441 221 07 00	52	54.00	\$0.2235	\$12.06	Smith Scott Keith
441 221 08 00	52	54.00	\$0.2235	\$12.06	Haleftiras Jordan&Simone
441 221 09 00	52	54.00	\$0.2235	\$12.06	Sinkeldam Revocable Trust 01-18-02
441 221 10 00	52	54.00	\$0.2235	\$12.06	Lee Valerie
441 221 11 00	52	54.00	\$0.2235	\$12.06	Boncimino Gregory J&Cheryl C
441 221 12 00	52	54.00	\$0.2235	\$12.06	J J R Living Trust 05-06-02
441 221 13 00	52	66.00	\$0.2235	\$14.74	Wilbert Dorisann M
441 222 01 00	52	99.00	\$0.2235	\$22.12	Rummelhart Joanne M
441 222 02 00	52	51.00	\$0.2235	\$11.40	Nunes Francisco M&Jeannette M
441 222 03 00	52	51.00	\$0.2235	\$11.40	K2 Ventures Inc
441 222 04 00	52	51.00	\$0.2235	\$11.40	Lawler Vincent P&Alana B
441 222 05 00	52	50.00	\$0.2235	\$11.18	Bacon Robert L Trust 03-10-11
441 222 06 00	52	50.00	\$0.2235	\$11.18	Mcgee Robert D
441 222 07 00	52	50.00	\$0.2235	\$11.18	Moniz Oodette
441 223 01 00	52	98.00	\$0.2235	\$21.90	Mohrmann Robert H Revocable Trust 10-07-07
441 223 02 00	52	51.00	\$0.2235	\$11.40	Monsees Philip H
441 223 03 00	52	51.00	\$0.2235	\$11.40	Scheurman Geoffrey&Kathleen
441 223 04 00	52	51.00	\$0.2235	\$11.40	Hartley Erin E
441 223 05 00	52	51.00	\$0.2235	\$11.40	Benner Cynthia L
441 223 06 00	52	51.00	\$0.2235	\$11.40	Innocenti Ray Revocable Trust
441 223 07 00	52	51.00	\$0.2235	\$11.40	Ruth Lynn K
441 223 08 00	52	51.00	\$0.2235	\$11.40	Kurinovich Mary A
441 223 09 00	52	51.00	\$0.2235	\$11.40	Pearse Jamie L
441 223 10 00	52	51.00	\$0.2235	\$11.40	Chalmers Lois M Living Trust 01-30-08
441 223 11 00	52	51.00	\$0.2235	\$11.40	Jacobson Daniel W&Katharine A
441 223 12 00	52	98.00	\$0.2235	\$21.90	Vandervort Todd G
441 224 01 00	52	98.00	\$0.2235	\$21.90	Fino Maria A
441 224 02 00	52	51.00	\$0.2235	\$11.40	Kerley Family Trust 08-30-95

EXHIBIT C - Assessment Roll (Fiscal Year 2015)
Street Light District No. 1 Maintenance Assessment District

Parcel Number	Sub-District Number	Lineal Front Footage (LFF)	Unit Cost (\$/LFF)	FY 2015 ⁽¹⁾ Assessment	Owner Name
441 224 03 00	52	51.00	\$0.2235	\$11.40	Conway Trust 05-17-12
441 224 04 00	52	51.00	\$0.2235	\$11.40	Rehm Susan J
441 224 05 00	52	51.00	\$0.2235	\$11.40	Lograsso Lawrence E
441 224 06 00	52	51.00	\$0.2235	\$11.40	Jeffreys Van L&Sandra L
441 224 07 00	52	51.00	\$0.2235	\$11.40	Kerley Family Trust 08-30-95
441 224 08 00	52	51.00	\$0.2235	\$11.40	Henderson Cecelia E
441 224 09 00	52	51.00	\$0.2235	\$11.40	Gibson Clayton&Melissa Family Trust 04-01-10
441 224 10 00	52	51.00	\$0.2235	\$11.40	Encinas Lupe R
441 224 11 00	52	51.00	\$0.2235	\$11.40	Bailey R V Family Trust 09-06-06
441 224 12 00	52	98.00	\$0.2235	\$21.90	Militello Colette
441 225 01 00	52	99.00	\$0.2235	\$22.12	Neves Manuel M&Helena J Trs
441 225 02 00	52	51.00	\$0.2235	\$11.40	Harville Charles W&Gortner Gwen H
441 225 03 00	52	55.00	\$0.2235	\$12.28	Walsh Daniel L
441 225 04 00	52	55.00	\$0.2235	\$12.28	Gouveia Dean B
441 225 05 00	52	56.00	\$0.2235	\$12.52	Mariscal Celia V Family 2003 Trust 12-13-03
449 662 12 00	52	75.00	\$0.2235	\$16.76	Mouritzen Gary R&Charo A Family Trust 03-01-03
449 662 13 00	52	75.00	\$0.2235	\$16.76	Mouritzen Family Trust 04-01-80
449 662 14 00	52	120.00	\$0.2235	\$26.82	St John Sharon E
449 670 04 00	52	100.00	\$0.2235	\$22.34	Stephenson Mark&Mineo Chrysa
449 670 05 00	52	90.00	\$0.2235	\$20.12	Worthington Bryan C&Karen Trust 05-03-86
449 670 06 00	52	115.00	\$0.2235	\$25.70	Tracht Sara D Trust 12-22-09
449 670 07 00	52	60.00	\$0.2235	\$13.40	Tracht Sara D Trust 12-22-09
449 670 08 00	52	88.00	\$0.2235	\$19.66	Haynes Family Trust A 08-30-89
449 670 09 00	52	88.00	\$0.2235	\$19.66	Beall George G&Karen M
449 670 10 00	52	100.00	\$0.2235	\$22.34	Jorgensen Family Trust 10-13-98
449 670 11 00	52	88.00	\$0.2235	\$19.66	Tartre Paul&Sharon Family Trust 09-15-11
449 670 13 00	52	88.00	\$0.2235	\$19.66	Durler Family Trust 09-15-98
449 670 14 00	52	193.00	\$0.2235	\$43.14	Jackson Monique
449 670 51 00	52	198.00	\$0.2235	\$44.24	Mccormick Gary D
449 670 53 00	52	75.00	\$0.2235	\$16.76	Foster Ian D&Kelly E
449 680 01 00	52	120.00	\$0.2235	\$26.82	Lubsen Adam P&Rachel K
449 680 02 00	52	58.00	\$0.2235	\$12.96	Dentt Ryan A
449 680 03 00	52	58.00	\$0.2235	\$12.96	Mahar Andrew T&Abbott Elizabeth
449 680 04 00	52	58.00	\$0.2235	\$12.96	Giacalone Frank V&Julie A
449 680 05 00	52	58.00	\$0.2235	\$12.96	Nielsen Ingrid Exempt Trust 07-02-70
449 680 06 00	52	58.00	\$0.2235	\$12.96	Doherty Lawrence R&Linda D
449 680 07 00	52	116.00	\$0.2235	\$25.92	Brosan Daniel W&Harris-Brosnan Victoria E
449 680 08 00	52	146.00	\$0.2235	\$32.62	Walters John C (Dp)
449 680 09 00	52	116.00	\$0.2235	\$25.92	Sanfilippo Phyllis E Revocable Family Trust 08-03-95
449 680 10 00	52	55.00	\$0.2235	\$12.28	Fitch Family Trust 06-04-02
449 680 11 00	52	50.00	\$0.2235	\$11.18	Gillen Janet O Trust 08-27-07
449 680 12 00	52	55.00	\$0.2235	\$12.28	Margarita Brian N Separate Property Trust 12-12-08
449 680 13 00	52	58.00	\$0.2235	\$12.96	Jones Jerilyn S 2006 Trust 03-06-06
449 680 14 00	52	59.00	\$0.2235	\$13.18	Perry Family Trust 01-26-05
449 680 15 00	52	59.00	\$0.2235	\$13.18	Wilson Revocable Trust 01-14-97
449 680 16 00	52	59.00	\$0.2235	\$13.18	Baker Travis&Hannah
449 680 17 00	52	59.00	\$0.2235	\$13.18	Murray Brion&Barbara Family Trust 10-14-04
449 680 18 00	52	59.00	\$0.2235	\$13.18	Mangan Joan H Tr
449 680 19 00	52	74.00	\$0.2235	\$16.54	Mechalas Family Trust 06-27-02
449 680 20 00	52	64.00	\$0.2235	\$14.30	Ballis&Berg Family Trust 05-22-04

EXHIBIT C - Assessment Roll (Fiscal Year 2015)
Street Light District No. 1 Maintenance Assessment District

Parcel Number	Sub-District Number	Lineal Front Footage (LFF)	Unit Cost (\$/LFF)	FY 2015 ⁽¹⁾ Assessment	Owner Name
449 680 21 00	52	59.00	\$0.2235	\$13.18	Stauderman Trust 04-11-02
449 680 22 00	52	59.00	\$0.2235	\$13.18	Cook Damon&Heather
449 680 23 00	52	57.00	\$0.2235	\$12.74	Olcott Mark&June
449 680 24 00	52	51.00	\$0.2235	\$11.40	Cluff Jerry D&Penny C
449 680 25 00	52	57.00	\$0.2235	\$12.74	Pfeifer Jamesw&Christina H
449 680 26 00	52	93.00	\$0.2235	\$20.78	Smith David C
449 680 27 00	52	110.00	\$0.2235	\$24.58	Seelos Robert R
449 680 28 00	52	135.00	\$0.2235	\$30.16	Stehly Jerome&Christina Family Trust 11-30-99
449 680 29 00	52	65.00	\$0.2235	\$14.52	Garrett Family Trust 04-18-02
449 680 30 00	52	48.00	\$0.2235	\$10.72	Posner John D&Yvonne M Revocable Trust 03-31-99
449 680 31 00	52	48.00	\$0.2235	\$10.72	Gelenter David A&Joan T
449 680 32 00	52	45.00	\$0.2235	\$10.06	Shake Mathew D
449 680 33 00	52	40.00	\$0.2235	\$8.94	Minette Family Trust 08-13-07
449 680 34 00	52	45.00	\$0.2235	\$10.06	Chouinard Elie C&Andrea S
449 680 35 00	52	45.00	\$0.2235	\$10.06	3634 Plumosa L L C
449 680 36 00	52	45.00	\$0.2235	\$10.06	Durgan Family Trust 09-10-02
449 680 37 00	52	45.00	\$0.2235	\$10.06	Encinas Conchita Trust 09-06-04
449 680 38 00	52	45.00	\$0.2235	\$10.06	Deak Tibor J&Pamela
449 680 39 00	52	47.00	\$0.2235	\$10.50	Brand John F&Diana L
449 680 40 00	52	55.00	\$0.2235	\$12.28	Deitz Family Revocable 2010 Trust 04-13-10
449 680 41 00	52	55.00	\$0.2235	\$12.28	Bertrand-Jackson Monique
449 680 42 00	52	55.00	\$0.2235	\$12.28	Carpenter Don A
449 680 43 00	52	95.00	\$0.2235	\$21.22	Boyer Family Trust 12-16-97
449 680 44 00	52	1,217.00	\$0.2235	\$272.00	City Of San Diego
449 691 01 00	52	70.00	\$0.2235	\$15.64	Robbins Family Trust 03-16-04
449 691 02 00	52	50.00	\$0.2235	\$11.18	Grisdale James C
449 691 03 00	52	50.00	\$0.2235	\$11.18	Allen Joseph E&Molly B
449 691 04 00	52	100.00	\$0.2235	\$22.34	Waldapfel Family 2006 Trust 03-02-06
449 691 05 00	52	63.00	\$0.2235	\$14.08	Miller Kim Trust 08-14-06
449 691 06 00	52	110.00	\$0.2235	\$24.58	Grubb Walter&Barnes Lee
449 692 01 00	52	195.00	\$0.2235	\$43.58	Tillinghast Gary W Trust 09-05-95
449 692 02 00	52	110.00	\$0.2235	\$24.58	Mitrovich Risto M&Linda A
449 692 03 00	52	100.00	\$0.2235	\$22.34	Gilbreath Gary A&Mcgowan Seabury M
449 692 04 00	52	70.00	\$0.2235	\$15.64	Cullen Michael V
449 692 05 00	52	54.00	\$0.2235	\$12.06	Fox Jette C Tr (Dcsd)
449 692 06 00	52	50.00	\$0.2235	\$11.18	Schwartz Jamie
449 692 07 00	52	50.00	\$0.2235	\$11.18	Grant Carol R Tr
449 692 08 00	52	55.00	\$0.2235	\$12.28	Mathie Tawanna L Tr
449 692 09 00	52	55.00	\$0.2235	\$12.28	Vigneau Edmond Separate Property Trust 06-19-03
449 692 10 00	52	55.00	\$0.2235	\$12.28	Timmons Revocable Family Trust 03-18-95
449 692 11 00	52	125.00	\$0.2235	\$27.94	Kull Family Trust 04-17-13
449 692 12 00	52	52.00	\$0.2235	\$11.62	Haag Frank&Carolyn
449 692 13 00	52	177.00	\$0.2235	\$39.56	Baldwin Frank&Rebecca M
449 692 14 00	52	60.00	\$0.2235	\$13.40	Hudner Georgea F 2005 Trust 08-02-05
449 692 15 00	52	61.00	\$0.2235	\$13.62	Wright Richard A&Joanna M
449 692 16 00	52	61.00	\$0.2235	\$13.62	Carter Bradley J&Phebe R Trs
449 692 17 00	52	60.00	\$0.2235	\$13.40	Clague John&Esten Revocable Trust 05-26-93
449 692 18 00	52	60.00	\$0.2235	\$13.40	Goodwin Revocable Family Trust 07-007-98
449 692 19 00	52	60.00	\$0.2235	\$13.40	Cota Ronald&Mary K Trs
449 692 21 00	52	35.00	\$0.2235	\$7.82	Espinosa George A&Claudine E

EXHIBIT C - Assessment Roll (Fiscal Year 2015)
Street Light District No. 1 Maintenance Assessment District

Parcel Number	Sub-District Number	Lineal Front Footage (LFF)	Unit Cost (\$/LFF)	FY 2015 ⁽¹⁾ Assessment	Owner Name
449 692 22 00	52	60.00	\$0.2235	\$13.40	Espinosa George A&Claudine E
449 693 01 00	52	139.00	\$0.2235	\$31.06	Allen Nathaniel&Lam
449 693 02 00	52	50.00	\$0.2235	\$11.18	Fitzpatrick James M V&Rita R
449 693 03 00	52	50.00	\$0.2235	\$11.18	Wilson Peter M&Sally T Revocable Living Trust 08-29-02
449 693 04 00	52	50.00	\$0.2235	\$11.18	Hall Lynn Tr (Dcsd)
449 693 05 00	52	50.00	\$0.2235	\$11.18	Camacho Family Trust 05-12-09
449 693 06 00	52	135.00	\$0.2235	\$30.16	Schroeder Carleton B Jr&Dell G
449 693 07 00	52	57.00	\$0.2235	\$12.74	Pothier Albert J Trust 03-24-08
449 693 08 00	52	55.00	\$0.2235	\$12.28	Bruhn David D&Nancy P
449 693 09 00	52	55.00	\$0.2235	\$12.28	Fitzpatrick Timothy
449 693 10 00	52	55.00	\$0.2235	\$12.28	Bernsen Thomas J Jr&Linda S
449 693 11 00	52	56.00	\$0.2235	\$12.52	Young Earlienne H Trust 05-11-89
449 693 12 00	52	56.00	\$0.2235	\$12.52	Little Russel T&Schimitschek Martina E
449 693 13 00	52	120.00	\$0.2235	\$26.82	Checkert Family Trust 08-26-99
449 693 14 00	52	55.00	\$0.2235	\$12.28	Quint Trust Of 2003 03-28-03
449 693 15 00	52	55.00	\$0.2235	\$12.28	Murphy Judith L 1999 Trust
449 693 16 00	52	55.00	\$0.2235	\$12.28	Molitor Aileen M Living Trust 12-18-90
449 693 17 00	52	120.00	\$0.2235	\$26.82	Kelly Stephen M Est Of
449 693 18 00	52	55.00	\$0.2235	\$12.28	P B S Jonquil/Bangor L L C
449 693 19 00	52	56.00	\$0.2235	\$12.52	Wishing Well Trust 07-24-06
449 693 20 00	52	57.00	\$0.2235	\$12.74	Harris Peter&Mary
449 693 21 00	52	55.00	\$0.2235	\$12.28	Smidt Robert L Jr&Nancy A
449 693 22 00	52	55.00	\$0.2235	\$12.28	Clark David C&Joan C
449 693 23 00	52	55.00	\$0.2235	\$12.28	Loper Family Trust 11-12-98
449 694 01 00	52	50.00	\$0.2235	\$11.18	Center Keith&Jean
449 694 02 00	52	50.00	\$0.2235	\$11.18	Evans Larry L
449 694 03 00	52	50.00	\$0.2235	\$11.18	Jensen Family Trust 09-23-00
449 694 04 00	52	55.00	\$0.2235	\$12.28	Robinson Family Trust 04-19-83
449 701 01 00	52	87.00	\$0.2235	\$19.44	Carroll Family Trust 07-13-01
449 702 01 00	52	129.00	\$0.2235	\$28.82	Prato Gary Trust 12-29-09
449 702 05 00	52	143.00	\$0.2235	\$31.96	Oconnor Joseph E&Colleen P Trust
449 703 01 00	52	121.00	\$0.2235	\$27.04	Hall William F&Lyn
449 703 02 00	52	60.00	\$0.2235	\$13.40	Lichfield S A Trust 09-29-00
449 703 03 00	52	60.00	\$0.2235	\$13.40	Morgan/Thoman Revocable Trust 05-26-04
449 703 04 00	52	119.00	\$0.2235	\$26.60	Mrstik Mike&Bonnie
449 703 05 00	52	69.00	\$0.2235	\$15.42	Epler Living Trust 03-15-94
449 703 06 00	52	55.00	\$0.2235	\$12.28	Mallory Steven&Teresa R
449 703 07 00	52	55.00	\$0.2235	\$12.28	Swartout Matthew N&Ashley W
449 703 08 00	52	110.00	\$0.2235	\$24.58	Covey Theron S Iii&Keri L
449 703 09 00	52	55.00	\$0.2235	\$12.28	Stives Raymond K&Patricia M
449 703 10 00	52	55.00	\$0.2235	\$12.28	Gilfand Aaron M
449 703 11 00	52	55.00	\$0.2235	\$12.28	Haag Frank T&Carolyn A Trs
449 703 12 00	52	55.00	\$0.2235	\$12.28	Creighton Virginia D
449 703 13 00	52	55.00	\$0.2235	\$12.28	Gardner Susan L
449 703 14 00	52	50.00	\$0.2235	\$11.18	Barton Christopher J&Karen E
449 703 15 00	52	50.00	\$0.2235	\$11.18	Rosenbaum John L&Gail F Family Trust 01-14-11
449 703 16 00	52	51.00	\$0.2235	\$11.40	Christensen Charles B&Susan M
449 704 01 00	52	45.00	\$0.2235	\$10.06	Garland Julie L
449 704 02 00	52	60.00	\$0.2235	\$13.40	Ables Thomas E&Nancy M Trs
449 704 03 00	52	54.00	\$0.2235	\$12.06	Hoopes Doris L 2004 Trust 09-22-04

EXHIBIT C - Assessment Roll (Fiscal Year 2015)
Street Light District No. 1 Maintenance Assessment District

Parcel Number	Sub-District Number	Lineal Front Footage (LFF)	Unit Cost (\$/LFF)	FY 2015 ⁽¹⁾ Assessment	Owner Name
449 704 04 00	52	67.00	\$0.2235	\$14.96	Owens A Adam&Laura J
449 704 05 00	52	61.00	\$0.2235	\$13.62	House Alec E
449 704 06 00	52	61.00	\$0.2235	\$13.62	Rabello Family Trust 02-17-11
449 704 07 00	52	61.00	\$0.2235	\$13.62	Bevers Lon A&Denise M
449 704 08 00	52	60.00	\$0.2235	\$13.40	Bartley Thomas L&Richelle T
449 704 09 00	52	85.00	\$0.2235	\$19.00	Kline Trust 02-01-93
449 711 01 00	52	117.00	\$0.2235	\$26.14	Rutherford John A&Rosemary Trs
449 711 02 00	52	52.00	\$0.2235	\$11.62	Dobrokhotoy Oleg S&Kirillova Ekaterina
449 711 03 00	52	50.00	\$0.2235	\$11.18	Pfister Eric&Malia Trust 06-24-08
449 711 04 00	52	55.00	\$0.2235	\$12.28	Crow Gergory&Janet Family Trust 05-21-93
449 711 05 00	52	129.00	\$0.2235	\$28.82	Miller Trust 12-11-90
449 711 07 00	52	56.00	\$0.2235	\$12.52	Gustin Jeremy W&Molly J
449 711 08 00	52	72.00	\$0.2235	\$16.08	Dillon Matthew J
449 711 09 00	52	55.00	\$0.2235	\$12.28	Fuller Tami Trust 08-12-05
449 711 10 00	52	50.00	\$0.2235	\$11.18	Hewitt Living Trust 05-29-91
449 711 11 00	52	50.00	\$0.2235	\$11.18	Dolin Family Trust 03-27-12
449 711 13 00	52	64.00	\$0.2235	\$14.30	Lawton Michael&Marthe S
449 711 14 00	52	60.00	\$0.2235	\$13.40	Higdon Family Trust 11-02-93
449 711 15 00	52	60.00	\$0.2235	\$13.40	Humphreys Craig O&Webster Kerry A Trust 09-29-99
449 711 16 00	52	61.00	\$0.2235	\$13.62	Demoustier Christian 2013 Trust 11-07-13
449 711 17 00	52	117.00	\$0.2235	\$26.14	Danny Family Trust 05-30-03
449 711 19 00	52	38.00	\$0.2235	\$8.48	Saifer Alandria G
449 711 20 00	52	65.00	\$0.2235	\$14.52	Saifer Alandria G
449 711 22 00	52	100.00	\$0.2235	\$22.34	Gallagher Lynn Trust 08-28-97
449 711 23 00	52	56.00	\$0.2235	\$12.52	Ford Family Trust 09-04-85
449 711 24 00	52	55.00	\$0.2235	\$12.28	Dukesherer Kevin&Lisbeth
449 712 01 00	52	55.00	\$0.2235	\$12.28	Harper Elizabeth W Tr (Dcscd)
449 712 02 00	52	55.00	\$0.2235	\$12.28	Donaldson Maureen R Revocable Trust 12-29-92
449 712 03 00	52	83.00	\$0.2235	\$18.54	Rodrigues Trust 10-21-92
449 712 04 00	52	121.00	\$0.2235	\$27.04	Discar-Schmeling Family Living Trust 12-02-05
449 712 05 00	52	60.00	\$0.2235	\$13.40	May Dietrich&Lina
449 712 06 00	52	60.00	\$0.2235	\$13.40	Wussow Deborah A
449 712 07 00	52	131.00	\$0.2235	\$29.28	Hulihan John&Jean Family Trust 10-02-91
449 712 08 00	52	82.00	\$0.2235	\$18.32	Bruce Carl C Jr&Leslie K
449 712 09 00	52	58.00	\$0.2235	\$12.96	Armstrong Robert A&Tacy
449 712 10 00	52	55.00	\$0.2235	\$12.28	Elmore Candace R
449 712 11 00	52	60.00	\$0.2235	\$13.40	Thoresen Janet M Tr
450 081 01 00	52	50.00	\$0.2235	\$11.18	Cota Judy Living Trust 05-02-00
450 081 02 00	52	50.00	\$0.2235	\$11.18	Ledford Family Living Marital Trust 03-01-96
450 081 03 00	52	50.00	\$0.2235	\$11.18	Goodman Benny C Iii&Christy W
450 081 04 00	52	75.00	\$0.2235	\$16.76	Miller Seth E
450 081 05 00	52	75.00	\$0.2235	\$16.76	V A G Trust 11-22-05
450 081 06 00	52	50.00	\$0.2235	\$11.18	Nichols Barbara E Separate Property Trust 04-18-00
450 081 07 00	52	50.00	\$0.2235	\$11.18	Determan Gerald B
450 081 08 00	52	50.00	\$0.2235	\$11.18	Logan Carlyle J Est Of
450 081 09 00	52	50.00	\$0.2235	\$11.18	Kleiger Family Trust 1 06-04-12
450 081 10 00	52	50.00	\$0.2235	\$11.18	Ledford Family Living Marital Trust 03-01-96
450 081 11 00	52	50.00	\$0.2235	\$11.18	Vargus Vaughn L&Williams Regina L
450 082 01 00	52	50.00	\$0.2235	\$11.18	Kalmonson Trust 09-21-94
450 082 02 00	52	50.00	\$0.2235	\$11.18	Kesterson Mary L Family Trust 10-27-04

EXHIBIT C - Assessment Roll (Fiscal Year 2015)
Street Light District No. 1 Maintenance Assessment District

Parcel Number	Sub-District Number	Lineal Front Footage (LFF)	Unit Cost (\$/LFF)	FY 2015 ⁽¹⁾ Assessment	Owner Name
450 082 03 00	52	50.00	\$0.2235	\$11.18	Lease Bryan L&Michele
450 082 04 00	52	50.00	\$0.2235	\$11.18	Prairie Jason J&Greene Nicole S
450 082 05 00	52	50.00	\$0.2235	\$11.18	Matawitz David F&Patricia A
450 082 06 00	52	50.00	\$0.2235	\$11.18	Dollente Victor Jr
450 082 07 00	52	50.00	\$0.2235	\$11.18	Bonta Bedford W&Catharine M
450 082 08 00	52	50.00	\$0.2235	\$11.18	Lapic Family Trust 01-20-06
450 082 09 00	52	50.00	\$0.2235	\$11.18	Burdine Francis B
450 082 10 00	52	50.00	\$0.2235	\$11.18	Carini Louie A
450 082 11 00	52	50.00	\$0.2235	\$11.18	Okin Kenneth M&Schere Jennifer J
450 082 12 00	52	50.00	\$0.2235	\$11.18	Arriola Esmeralda
450 083 01 00	52	50.00	\$0.2235	\$11.18	Fye-Hewitt Robert Trust 04-27-93
450 083 02 00	52	50.00	\$0.2235	\$11.18	Williams Daniel T&Mary M Trs
450 083 03 00	52	50.00	\$0.2235	\$11.18	Penney Daniel S&Jean M
450 083 04 00	52	50.00	\$0.2235	\$11.18	Carini Family Trust 10-20-00
450 083 05 00	52	50.00	\$0.2235	\$11.18	Mackenzie Marjorie N 2004 Trust 08-23-04
450 083 06 00	52	50.00	\$0.2235	\$11.18	Smith Bruce E&Marcia Grozen
450 084 01 00	52	50.00	\$0.2235	\$11.18	Yesil Sadik
450 084 02 00	52	50.00	\$0.2235	\$11.18	Veum Christopher&Sandra
450 084 03 00	52	50.00	\$0.2235	\$11.18	Lazar George C&Eileen M
450 084 04 00	52	50.00	\$0.2235	\$11.18	Pruett Janice R Trust 05-05-05
450 084 05 00	52	50.00	\$0.2235	\$11.18	Elliott Ross T&Patricia A
450 084 06 00	52	50.00	\$0.2235	\$11.18	Goularte Marie
450 092 03 00	52	50.00	\$0.2235	\$11.18	Penera Romulo C&Nancy M
450 092 04 00	52	50.00	\$0.2235	\$11.18	Madruga Family Trust 06-24-91
450 092 05 00	52	75.00	\$0.2235	\$16.76	Herrin Family Trust 06-24-10
450 092 06 00	52	75.00	\$0.2235	\$16.76	Hackbart Mark&Angela
450 092 07 00	52	50.00	\$0.2235	\$11.18	Boone Marjorie L Trust 01-11-07
450 092 08 00	52	50.00	\$0.2235	\$11.18	Harlan Trust 08-04-99
450 092 09 00	52	50.00	\$0.2235	\$11.18	Lira James P Jr Separate Property Trust 08-09-12
450 092 10 00	52	50.00	\$0.2235	\$11.18	Mann Mark H&Melissa P G
450 092 11 00	52	52.00	\$0.2235	\$11.62	Fullbright Trust 02-12-93
450 092 12 00	52	50.00	\$0.2235	\$11.18	Allen Michaela Tr
450 092 13 00	52	100.00	\$0.2235	\$22.34	Ferguson Clinton S&Wade Brandi
450 092 14 00	52	100.00	\$0.2235	\$22.34	Frank David&Vicky 2009 Trust 06-12-09
450 093 01 00	52	50.00	\$0.2235	\$11.18	Tuttle Family Trust 08-03-05
450 093 02 00	52	50.00	\$0.2235	\$11.18	Byram Family Trust 09-11-98
450 093 03 00	52	50.00	\$0.2235	\$11.18	Pickett Hack R Trust
450 093 06 00	52	50.00	\$0.2235	\$11.18	Gottuso Marc A
450 093 07 00	52	70.00	\$0.2235	\$15.64	Demaria Salvatore A&Nidhal N
450 093 08 00	52	80.00	\$0.2235	\$17.88	Buchhauser Peter A
450 093 09 00	52	50.00	\$0.2235	\$11.18	Jodlowski Steven M&Alexis L
450 093 10 00	52	50.00	\$0.2235	\$11.18	Ingraham Mark&Molly
450 093 11 00	52	50.00	\$0.2235	\$11.18	Nelson Paula E Revocable 2005 Trust 01-24-05
450 093 12 00	52	50.00	\$0.2235	\$11.18	Gonzalez Tania T
450 093 13 00	52	50.00	\$0.2235	\$11.18	Chess Megan B
450 094 01 00	52	100.00	\$0.2235	\$22.34	Hildre Donald F&Carol A
450 094 02 00	52	50.00	\$0.2235	\$11.18	Martin Russell&Lou A Family 2008 Trust 12-11-08
450 094 03 00	52	50.00	\$0.2235	\$11.18	Jelusich Trust 10-29-90
450 094 04 00	52	50.00	\$0.2235	\$11.18	Dyson Joe R T&Patricia G
450 094 05 00	52	50.00	\$0.2235	\$11.18	Thorn Richard D&Debbie V N

EXHIBIT C - Assessment Roll (Fiscal Year 2015)
Street Light District No. 1 Maintenance Assessment District

Parcel Number	Sub-District Number	Lineal Front Footage (LFF)	Unit Cost (\$/LFF)	FY 2015 ⁽¹⁾ Assessment	Owner Name
450 095 01 00	52	100.00	\$0.2235	\$22.34	Burgess Family Trust 10-14-99
450 095 02 00	52	60.00	\$0.2235	\$13.40	Vogt Axel L
450 095 03 00	52	61.00	\$0.2235	\$13.62	Keeton Harold N Iv&Susan M
450 095 04 00	52	60.00	\$0.2235	\$13.40	Carr Kathleen S
450 095 05 00	52	50.00	\$0.2235	\$11.18	Shook Kenneth M&Marleen E
450 095 06 00	52	50.00	\$0.2235	\$11.18	Hyles Magness F&Carmencita B
450 101 01 00	52	50.00	\$0.2235	\$11.18	Matheny Jerry&Lynette K
450 101 02 00	52	50.00	\$0.2235	\$11.18	Haynes Family Trust 01-30-13
450 101 03 00	52	50.00	\$0.2235	\$11.18	Huffman Richard D&F Caroline
450 101 04 00	52	50.00	\$0.2235	\$11.18	Zavarelli John V&Margaret M
450 101 05 00	52	50.00	\$0.2235	\$11.18	Emison Family Trust 02-24-94
450 101 06 00	52	50.00	\$0.2235	\$11.18	Panissidi Stephen&Karen Family Trust 08-13-90
450 101 07 00	52	50.00	\$0.2235	\$11.18	Walker Theodore C Iii
450 101 08 00	52	50.00	\$0.2235	\$11.18	Crouch James H&Sandra G
450 102 01 00	52	60.00	\$0.2235	\$13.40	Owens Keith W&Sandra L
450 102 02 00	52	50.00	\$0.2235	\$11.18	Owre Eli&Jaclyn
450 102 03 00	52	50.00	\$0.2235	\$11.18	Fiero Family Trust 04-12-04
450 102 04 00	52	50.00	\$0.2235	\$11.18	Curran Michael T Living Trust 11-15-07
450 102 05 00	52	50.00	\$0.2235	\$11.18	Schrady Matthew&Julie
450 102 06 00	52	75.00	\$0.2235	\$16.76	Price Alfred B Jr
450 102 07 00	52	75.00	\$0.2235	\$16.76	Adams Zachary J
450 102 08 00	52	50.00	\$0.2235	\$11.18	Rozells Noel A
450 102 09 00	52	50.00	\$0.2235	\$11.18	Leslie Charles M&Carolyn P
450 102 10 00	52	50.00	\$0.2235	\$11.18	Samuels Lawrence J&Jones Ruth Mcclung Trust 09-13-07
450 102 11 00	52	50.00	\$0.2235	\$11.18	Bennett Living Trust 07-26-04
450 102 12 00	52	60.00	\$0.2235	\$13.40	Mendoza Robert J&Cordelia F
450 102 13 00	52	60.00	\$0.2235	\$13.40	Peebles Trust 03-08-00
450 102 14 00	52	50.00	\$0.2235	\$11.18	Wolff Jason W&Heather M Trs
450 102 15 00	52	50.00	\$0.2235	\$11.18	Sacks Steven L
450 102 16 00	52	50.00	\$0.2235	\$11.18	Pothier Mark A&Katherine K Family Trust 08-08-07
450 102 17 00	52	50.00	\$0.2235	\$11.18	Schade Michael C&Christine I
450 102 18 00	52	50.00	\$0.2235	\$11.18	Rogers Barry W&Mary P
450 102 19 00	52	50.00	\$0.2235	\$11.18	Hampton William H Iii&Helen L Inter Vivos Trust 11-17-05
450 102 20 00	52	50.00	\$0.2235	\$11.18	Bierman Family Trust 12-07-10
450 102 21 00	52	50.00	\$0.2235	\$11.18	Young Faye M Living Trust 05-13-08
450 102 22 00	52	50.00	\$0.2235	\$11.18	Caffo Thomas&Kathleen
450 102 23 00	52	50.00	\$0.2235	\$11.18	Hoffman Stephen&Molly E
450 102 24 00	52	50.00	\$0.2235	\$11.18	Ellington Rick B&Leah A
450 102 25 00	52	60.00	\$0.2235	\$13.40	Meyer Mark S&Linda R
450 110 01 00	52	50.00	\$0.2235	\$11.18	Boland Living Trust 05-08-06
450 110 02 00	52	50.00	\$0.2235	\$11.18	Kampp Joseph P Ii&Karen A Trs
450 110 03 00	52	50.00	\$0.2235	\$11.18	Roussos Family Trust 01-19-12
450 110 04 00	52	50.00	\$0.2235	\$11.18	Galliani Fritzie <Aka Galliani Frances A>
450 110 05 00	52	50.00	\$0.2235	\$11.18	Horvath Louis M&Patricia A Revocable Trust
450 110 06 00	52	50.00	\$0.2235	\$11.18	Barnes Ryan C&Sparkle J
450 110 07 00	52	50.00	\$0.2235	\$11.18	Guidi Revocable Trust 02-27-07
450 110 08 00	52	50.00	\$0.2235	\$11.18	Hermans Raelene M Revocable 2007 Trust
450 110 09 00	52	50.00	\$0.2235	\$11.18	Bradley Daniel
450 110 10 00	52	75.00	\$0.2235	\$16.76	Doane William J&Camille Family Trust 01-23-99
450 110 11 00	52	75.00	\$0.2235	\$16.76	Halstead Henry H&G Marie

EXHIBIT C - Assessment Roll (Fiscal Year 2015)
Street Light District No. 1 Maintenance Assessment District

Parcel Number	Sub-District Number	Lineal Front Footage (LFF)	Unit Cost (\$/LFF)	FY 2015 ⁽¹⁾ Assessment	Owner Name
450 120 01 00	52	116.00	\$0.2235	\$25.92	Kaufman Mary T Tr
450 120 02 00	52	121.00	\$0.2235	\$27.04	Walther Family Trust 08-31-89
450 120 03 00	52	100.00	\$0.2235	\$22.34	Hage J Scofield&Bonnie G Family Trust 10-08-02
450 120 04 00	52	161.00	\$0.2235	\$35.98	Hanley Edward J&Diane
450 120 06 00	52	174.00	\$0.2235	\$38.88	Partrick Kathryn L 2005 Trust 12-22-05
450 131 01 00	52	85.00	\$0.2235	\$19.00	Reed Karen L
450 131 02 00	52	50.00	\$0.2235	\$11.18	Coulston Richard&Linda
450 131 03 00	52	50.00	\$0.2235	\$11.18	Babcock Tyler L&Erin K
450 131 07 00	52	100.00	\$0.2235	\$22.34	Spoor Trust 06-18-07
450 131 08 00	52	100.00	\$0.2235	\$22.34	Walker Theodore&Aline Family Trust 10-01-93
450 131 09 00	52	75.00	\$0.2235	\$16.76	Aguilar Anita G
450 131 10 00	52	75.00	\$0.2235	\$16.76	Blair Linda M Trust 11-12-98
450 131 11 00	52	58.00	\$0.2235	\$12.96	Whitcomb Nancy M Trust 12-05-02
450 131 12 00	52	58.00	\$0.2235	\$12.96	Burns Gerald W
450 131 13 00	52	59.00	\$0.2235	\$13.18	Barnes Leslie
450 131 14 00	52	50.00	\$0.2235	\$11.18	Ehlers Rolf&Deborah W Family Revocable Trust 01-20-96
450 131 15 00	52	50.00	\$0.2235	\$11.18	Killeen-Gosswiller Trust 08-16-01
450 131 16 00	52	87.00	\$0.2235	\$19.44	Turner Family Trust 01-30-04
450 131 18 00	52	75.00	\$0.2235	\$16.76	Huff 2004 Trust 09-24-04
450 131 19 00	52	89.00	\$0.2235	\$19.88	Quintrall Albert F
450 132 01 00	52	75.00	\$0.2235	\$16.76	Lombardi Charles J&Janice A
450 132 02 00	52	50.00	\$0.2235	\$11.18	Perry Jan C Trust 01-02-13
450 132 03 00	52	50.00	\$0.2235	\$11.18	Mccoey Sharon S Living Trust 01-03-01
450 132 04 00	52	50.00	\$0.2235	\$11.18	Percival Family Trust 03-16-88
450 133 01 00	52	50.00	\$0.2235	\$11.18	Shields Barbara J Tr <Aka Todd Barbara J>
450 133 02 00	52	50.00	\$0.2235	\$11.18	Guthrie Shirley Est Of
450 133 03 00	52	50.00	\$0.2235	\$11.18	Schleicher Richard J&Margaret M Living Trust 11-18-98
450 133 04 00	52	50.00	\$0.2235	\$11.18	Dingwall Ellis
450 134 01 00	52	70.00	\$0.2235	\$15.64	Sillano Hasmig B Tr
450 134 02 00	52	50.00	\$0.2235	\$11.18	Bixler Sally A Trust 08-04-97
450 134 03 00	52	50.00	\$0.2235	\$11.18	Bergath Richard J Separate Property Trust 08-06-04
450 134 04 00	52	50.00	\$0.2235	\$11.18	Padilla Living Trust 06-30-05
450 134 05 00	52	50.00	\$0.2235	\$11.18	Trout Gary J&Nadine P
450 134 06 00	52	75.00	\$0.2235	\$16.76	Clishem James A&Sharon R
450 134 07 00	52	50.00	\$0.2235	\$11.18	Rome Michael A
450 134 08 00	52	75.00	\$0.2235	\$16.76	Mceachern Alan J&Mary P
450 134 09 00	52	50.00	\$0.2235	\$11.18	Barlow Carl A Iii&Mary C
450 134 10 00	52	75.00	\$0.2235	\$16.76	Moody Louise E Trust 03-12-98
450 134 11 00	52	75.00	\$0.2235	\$16.76	Bennett Phillip
450 134 12 00	52	50.00	\$0.2235	\$11.18	Myhro Bridget A Trust 10-13-08
450 134 13 00	52	50.00	\$0.2235	\$11.18	Lansdale William A&Koros Connie K
450 134 14 00	52	50.00	\$0.2235	\$11.18	Briziarelli Susan
450 134 15 00	52	50.00	\$0.2235	\$11.18	Gann Joseph A Trust 02-26-00
450 134 16 00	52	50.00	\$0.2235	\$11.18	Mccahill James P&Kathryn D Joint Living Trust 08-05-10
450 134 19 00	52	50.00	\$0.2235	\$11.18	Murphy Michael F&Rebecca L
450 134 21 00	52	50.00	\$0.2235	\$11.18	True Mariam L Revocable 2008 Trust 09-20-08
450 134 22 00	52	50.00	\$0.2235	\$11.18	Morris Family Trust 06-27-96
450 134 23 00	52	60.00	\$0.2235	\$13.40	Lindskoog Family Survivors 1988 Trust 11-07-88 Et Al
450 134 24 00	52	60.00	\$0.2235	\$13.40	Eby Revocable Family 1994 Trust A
450 134 26 00	52	50.00	\$0.2235	\$11.18	Holman William D&Carol A Trs

EXHIBIT C - Assessment Roll (Fiscal Year 2015)
Street Light District No. 1 Maintenance Assessment District

Parcel Number	Sub-District Number	Lineal Front Footage (LFF)	Unit Cost (\$/LFF)	FY 2015 ⁽¹⁾ Assessment	Owner Name
450 134 27 00	52	50.00	\$0.2235	\$11.18	Dieckmann James D&Susan C
450 141 01 00	52	65.00	\$0.2235	\$14.52	Gonsalves Alberta J Trust 09-16-96
450 141 02 00	52	50.00	\$0.2235	\$11.18	Guerra Jay&Stamos-Guerra Angelina
450 141 03 00	52	50.00	\$0.2235	\$11.18	Peterson Trust 05-25-94
450 141 04 00	52	99.00	\$0.2235	\$22.12	Crowe Zylpha Trust 06-20-13
450 141 05 00	52	51.00	\$0.2235	\$11.40	Galvez Oscar Iii&Alissa K
450 141 06 00	52	51.00	\$0.2235	\$11.40	Mirkovich Family Trust 12-17-04
450 141 07 00	52	87.00	\$0.2235	\$19.44	Gattis Carolyn J
450 142 01 00	52	85.00	\$0.2235	\$19.00	Britt Family Trust 06-06-02
450 142 02 00	52	50.00	\$0.2235	\$11.18	Ruckle Thomas&Connie
450 142 03 00	52	139.00	\$0.2235	\$31.06	Holt Gladys J Tr
450 142 04 00	52	50.00	\$0.2235	\$11.18	Tanabe Yasuhiro&Yumiko
450 142 05 00	52	50.00	\$0.2235	\$11.18	Tyzzler Family Trust 10-01-03
450 142 06 00	52	45.00	\$0.2235	\$10.06	Gattis Richard E
450 142 07 00	52	45.00	\$0.2235	\$10.06	Guyer Kenneth A&Pamela A
450 142 08 00	52	45.00	\$0.2235	\$10.06	Mckay Family Trust 12-11-06
450 142 09 00	52	50.00	\$0.2235	\$11.18	Peterson Cecilia C
450 142 10 00	52	50.00	\$0.2235	\$11.18	Greenlee Shannon L
450 142 11 00	52	45.00	\$0.2235	\$10.06	Reed Elizabeth
450 142 12 00	52	68.00	\$0.2235	\$15.20	Murphy John&Irma
450 142 13 00	52	57.00	\$0.2235	\$12.74	Faucett Erik R&Aimee L
450 142 14 00	52	57.00	\$0.2235	\$12.74	Carpenter David A&Lisa E
450 142 15 00	52	95.00	\$0.2235	\$21.22	Herderhorst Robert P
450 151 01 00	52	90.00	\$0.2235	\$20.12	Simms Family Trust 05-30-02
450 151 02 00	52	75.00	\$0.2235	\$16.76	Hutto Floyd R&Carol S Trs
450 151 03 00	52	75.00	\$0.2235	\$16.76	Wheeler Richard G Jr&Virma
450 151 04 00	52	75.00	\$0.2235	\$16.76	Holland William E&Olga
450 151 05 00	52	75.00	\$0.2235	\$16.76	Pion Vicky L
450 151 06 00	52	75.00	\$0.2235	\$16.76	Rucci E P&Elena Living Trust 01-15-97
450 151 07 00	52	73.00	\$0.2235	\$16.32	Hermesen Patrick
450 151 08 00	52	77.00	\$0.2235	\$17.20	Chayka Timothy C&Judith K
450 151 09 00	52	75.00	\$0.2235	\$16.76	Wieder Family Trust
450 151 10 00	52	113.00	\$0.2235	\$25.26	Rubalcaba Robert&Sandra Revocable Trust 11-08-07
450 151 11 00	52	113.00	\$0.2235	\$25.26	Klein Trust 08-13-02
450 151 12 00	52	78.00	\$0.2235	\$17.42	Sasaran Laura J Revocable Trust 11-20-08
450 152 01 00	52	141.00	\$0.2235	\$31.50	Tanaka Satoru M&Gina J
450 152 02 00	52	77.00	\$0.2235	\$17.20	Glasser Martin E&Frances S
450 152 03 00	52	75.00	\$0.2235	\$16.76	O I M Trust 05-08-08
450 152 04 00	52	75.00	\$0.2235	\$16.76	Fitzgerald William J Tr&Fitzgerald Jeannie E Tr
450 152 05 00	52	75.00	\$0.2235	\$16.76	Vestal Theodore E
450 152 06 00	52	50.00	\$0.2235	\$11.18	Krueger Robert B
450 152 07 00	52	80.00	\$0.2235	\$17.88	Nunes Daniel A&Any M Revocable Trust
450 152 08 00	52	80.00	\$0.2235	\$17.88	Roxworthy Philip&Emily
450 161 01 00	52	75.00	\$0.2235	\$16.76	Chernow Adele
450 161 02 00	52	50.00	\$0.2235	\$11.18	Penick Patricia L
450 161 03 00	52	74.00	\$0.2235	\$16.54	Bradshaw Trust 11-30-00
450 162 01 00	52	125.00	\$0.2235	\$27.94	Mcroberts Glenn S&Virginia T
450 162 02 00	52	55.00	\$0.2235	\$12.28	Gardocki Eugene W Jr&Sage Kathryn
450 162 03 00	52	55.00	\$0.2235	\$12.28	Bailey Family Trust 03-29-02
450 162 04 00	52	50.00	\$0.2235	\$11.18	Medlin Leslie A Tr

EXHIBIT C - Assessment Roll (Fiscal Year 2015)
Street Light District No. 1 Maintenance Assessment District

Parcel Number	Sub-District Number	Lineal Front Footage (LFF)	Unit Cost (\$/LFF)	FY 2015 ⁽¹⁾ Assessment	Owner Name
450 162 05 00	52	50.00	\$0.2235	\$11.18	Delbalzo Barbara J Revocable Inter Vivos Trust 07-20-05
450 162 06 00	52	50.00	\$0.2235	\$11.18	Haviar Peter P&Susan
450 162 07 00	52	50.00	\$0.2235	\$11.18	Mullanney Regina M Revocable Trust 09-20-99
450 162 08 00	52	50.00	\$0.2235	\$11.18	Roeder Michael&Laurie Living Trust 08-15-05
450 162 09 00	52	50.00	\$0.2235	\$11.18	Chatfield Family Trust 07-17-03
450 162 11 00	52	160.00	\$0.2235	\$35.76	Hermanson Family Living Trust
450 162 12 00	52	50.00	\$0.2235	\$11.18	Henderson Wayne A
450 162 13 00	52	50.00	\$0.2235	\$11.18	Huck James R
450 162 14 00	52	50.00	\$0.2235	\$11.18	Howard Trust 03-25-08
450 162 15 00	52	60.00	\$0.2235	\$13.40	Viegas Family Revocable Inter Vivos Trust 03-24-11
450 162 16 00	52	38.00	\$0.2235	\$8.48	Cluff James E Trust 09-25-80
450 162 17 00	52	64.00	\$0.2235	\$14.30	Hoff Scott W&Barbara G
450 162 22 00	52	50.00	\$0.2235	\$11.18	Stoddard Devin
450 162 23 00	52	90.00	\$0.2235	\$20.12	Stoddard Devin
450 170 01 00	52	167.00	\$0.2235	\$37.32	Allen Family 2007 Trust 11-14-07
450 170 02 00	52	94.00	\$0.2235	\$21.00	Hamilton William H&Cora M Living Trust 04-09-93
450 170 03 00	52	56.00	\$0.2235	\$12.52	Duby Family Trust Of 2004
450 170 04 00	52	77.00	\$0.2235	\$17.20	Torres Joseph&Darill Trust
450 170 05 00	52	76.00	\$0.2235	\$16.98	Asbille Danny R&Sally N
450 170 06 00	52	50.00	\$0.2235	\$11.18	Magor Elaine Tr&Magor Frank Tr
450 170 07 00	52	50.00	\$0.2235	\$11.18	Stern Family 2005 Trust 11-02-05
450 170 08 00	52	50.00	\$0.2235	\$11.18	Ware Revocable Living Trust 04-23-97
450 170 09 00	52	49.00	\$0.2235	\$10.94	Johnson Robert D Living Revocable Trust 07-28-94
450 170 10 00	52	50.00	\$0.2235	\$11.18	Cordasco Elizabeth P
450 170 11 00	52	56.00	\$0.2235	\$12.52	Murphy Douglas H Family Trust
450 170 12 00	52	51.00	\$0.2235	\$11.40	Hoefer John L&Sophia
450 170 13 00	52	60.00	\$0.2235	\$13.40	Huck James R
450 170 14 00	52	67.00	\$0.2235	\$14.96	Walker Anne T Revocable 2009 Trust 01-15-09
450 170 15 00	52	50.00	\$0.2235	\$11.18	Paulette Michael D&Anni
450 170 16 00	52	50.00	\$0.2235	\$11.18	J D C Family Trust 08-30-04
450 170 17 00	52	50.00	\$0.2235	\$11.18	Turbeville Corey&Sabrina
450 170 18 00	52	50.00	\$0.2235	\$11.18	Choate Terence M&Masako
450 170 19 00	52	51.00	\$0.2235	\$11.40	Huck James R
450 170 20 00	52	52.00	\$0.2235	\$11.62	Hartley Survivors Trust 06-12-77
450 170 21 00	52	94.00	\$0.2235	\$21.00	Belser Richard B Ili&Susan L <Le> Belser David R
450 181 01 00	52	50.00	\$0.2235	\$11.18	Auda Michael
450 181 02 00	52	50.00	\$0.2235	\$11.18	Jabson David M
450 181 03 00	52	50.00	\$0.2235	\$11.18	Craft Tom C
450 181 04 00	52	51.00	\$0.2235	\$11.40	Tribby Donna F
450 181 05 00	52	51.00	\$0.2235	\$11.40	Martin Richard&Carol Trust 11-19-04
450 181 06 00	52	51.00	\$0.2235	\$11.40	Tyler Family Trust 10-31-92
450 181 07 00	52	51.00	\$0.2235	\$11.40	Harrington Cris&Tammy
450 181 08 00	52	51.00	\$0.2235	\$11.40	Silva Ralph&Dasilva Maria Family Trust
450 181 09 00	52	51.00	\$0.2235	\$11.40	Leonard Julie Revocable Trust 11-21-07
450 181 10 00	52	76.00	\$0.2235	\$16.98	Hunt Karen Trust 05-16-97
450 181 11 00	52	77.00	\$0.2235	\$17.20	Brown William Paul&Shannon Christine
450 181 12 00	52	82.00	\$0.2235	\$18.32	Adams Ryan
450 181 13 00	52	86.00	\$0.2235	\$19.22	Aslan Residential I Llc
450 182 01 00	52	125.00	\$0.2235	\$27.94	Vileta Family Trust 06-07-13
450 182 02 00	52	50.00	\$0.2235	\$11.18	Boone James D&Doris M Revocable Survivors Trust Et Al

EXHIBIT C - Assessment Roll (Fiscal Year 2015)
Street Light District No. 1 Maintenance Assessment District

Parcel Number	Sub-District Number	Lineal Front Footage (LFF)	Unit Cost (\$/LFF)	FY 2015 ⁽¹⁾ Assessment	Owner Name
450 182 03 00	52	50.00	\$0.2235	\$11.18	Oldham Family 2007 Trust 01-16-07
450 182 04 00	52	50.00	\$0.2235	\$11.18	Boone James D Family Trust 12-14-07
450 182 07 00	52	50.00	\$0.2235	\$11.18	Hare Kathleen Trust 11-28-94
450 182 08 00	52	50.00	\$0.2235	\$11.18	Garrison Russell&Penelope Trust 06-28-03
450 182 11 00	52	50.00	\$0.2235	\$11.18	Boone Revocable Trust 04-20-13
450 183 01 00	52	50.00	\$0.2235	\$11.18	Frichtel Nathaniel&Kimberly
450 183 02 00	52	50.00	\$0.2235	\$11.18	Tambornino Mary G&Rita M Survivors Trust 10-16-89
450 183 03 00	52	50.00	\$0.2235	\$11.18	Parong Bernadette
450 183 04 00	52	50.00	\$0.2235	\$11.18	Corsi Sandra R P Trust
450 183 05 00	52	104.00	\$0.2235	\$23.24	Myers Charles A&Mary S
450 183 06 00	52	60.00	\$0.2235	\$13.40	Patterson Larry L&Sandra A
450 183 07 00	52	88.00	\$0.2235	\$19.66	Mccracken Christine A
450 191 01 00	52	50.00	\$0.2235	\$11.18	Murphy John R&Susan D
450 191 02 00	52	50.00	\$0.2235	\$11.18	Nichols Robert J
450 191 03 00	52	50.00	\$0.2235	\$11.18	Berneger Eric&Marcia Trust 04-09-98
450 191 04 00	52	50.00	\$0.2235	\$11.18	Bussell Leah R
450 191 05 00	52	50.00	\$0.2235	\$11.18	Szymusiak Ronald&Moore Paula J
450 191 06 00	52	50.00	\$0.2235	\$11.18	Davis Family 2011 Trust 08-15-11
450 191 07 00	52	50.00	\$0.2235	\$11.18	Symons Family Trust 08-14-13
450 191 08 00	52	50.00	\$0.2235	\$11.18	Giacalone Joseph A
450 192 01 00	52	51.00	\$0.2235	\$11.40	Johnson Family Trust 03-24-98
450 192 02 00	52	62.00	\$0.2235	\$13.86	Resta Olga Revocable Trust 01-21-04
450 192 03 00	52	76.00	\$0.2235	\$16.98	Doherty Lawrence R&Linda D
450 192 04 00	52	103.00	\$0.2235	\$23.02	Bolter Peter
450 192 05 00	52	93.00	\$0.2235	\$20.78	Shields Family Trust 12-23-10
450 192 06 00	52	51.00	\$0.2235	\$11.40	Cileu Frances M
450 193 01 00	52	102.00	\$0.2235	\$22.80	Thompson Family Trust 03-03-05
450 193 02 00	52	50.00	\$0.2235	\$11.18	Alicourtis Thierry&Linda Dimeglio Family Trust 09-07-07
450 193 03 00	52	50.00	\$0.2235	\$11.18	Olivas Joseph L Trust 12-15-03
450 193 04 00	52	50.00	\$0.2235	\$11.18	Bragg Marc
450 193 05 00	52	50.00	\$0.2235	\$11.18	Smith Christine A Revocable Trust 01-06-09
450 193 06 00	52	50.00	\$0.2235	\$11.18	Riles Jane Trust 08-24-94
450 193 07 00	52	55.00	\$0.2235	\$12.28	Vieira Elizabeth
450 193 08 00	52	55.00	\$0.2235	\$12.28	H M S Real Estate L L C
450 193 09 00	52	55.00	\$0.2235	\$12.28	Ungehajer Marie T Tr
450 193 10 00	52	51.00	\$0.2235	\$11.40	Walsh William E&Jones-Walsh Billie K 1996 Family Trust
450 193 11 00	52	51.00	\$0.2235	\$11.40	Remley Daniel B&Janet E
450 193 12 00	52	51.00	\$0.2235	\$11.40	Cates Nicholas Revocable Trust 12-22-99
450 193 13 00	52	51.00	\$0.2235	\$11.40	Sheehy Brian G&Hebert Hillary M
450 193 14 00	52	58.00	\$0.2235	\$12.96	Smith Family Trust 04-14-11
450 193 15 00	52	62.00	\$0.2235	\$13.86	Pickett Christina U
450 193 16 00	52	51.00	\$0.2235	\$11.40	Silva Margaret B Separate Property Trust 07-18-05
450 193 17 00	52	50.00	\$0.2235	\$11.18	Marien Michele E Trust 09-17-08
450 193 18 00	52	50.00	\$0.2235	\$11.18	Dutch Creek Investments L L C
450 193 19 00	52	50.00	\$0.2235	\$11.18	Woodruff Zachary&Leighton Jennifer
450 194 01 00	52	153.00	\$0.2235	\$34.20	Robinson Robert L&Helen K Revocable Family Living Trust 03-02-09
450 194 02 00	52	53.00	\$0.2235	\$11.84	Ohara Vincent P Jr&Maria
450 194 03 00	52	51.00	\$0.2235	\$11.40	Gomez Desiree L
450 194 04 00	52	50.00	\$0.2235	\$11.18	Neves Manuel F&Dina V
450 194 05 00	52	50.00	\$0.2235	\$11.18	Showley Family Trust No 3 12-16-09

EXHIBIT C - Assessment Roll (Fiscal Year 2015)
Street Light District No. 1 Maintenance Assessment District

Parcel Number	Sub-District Number	Lineal Front Footage (LFF)	Unit Cost (\$/LFF)	FY 2015 ⁽¹⁾ Assessment	Owner Name
450 195 01 00	52	200.00	\$0.2235	\$44.70	Buchhauser John A&Renee M
450 221 01 00	52	53.00	\$0.2235	\$11.84	Wise Patricia L Trust 01-24-00
450 221 02 00	52	79.00	\$0.2235	\$17.66	Boone Revocable Trust 04-20-13
450 221 03 00	52	58.00	\$0.2235	\$12.96	Carr Nesta Trust 04-29-99
450 221 04 00	52	50.00	\$0.2235	\$11.18	Gadzala Thomas J&Julie D
450 221 05 00	52	63.00	\$0.2235	\$14.08	Shah Peter&Franck Henriette
450 221 06 00	52	52.00	\$0.2235	\$11.62	Lemire Richard G&Mary
450 221 07 00	52	50.00	\$0.2235	\$11.18	Michael Christopher&Allison
450 221 08 00	52	50.00	\$0.2235	\$11.18	Asset Management Financial Group Revocable Trust 04-16-08
450 221 09 00	52	50.00	\$0.2235	\$11.18	Canyon Breeze Trust
450 221 10 00	52	50.00	\$0.2235	\$11.18	Moore Jeffrey N Trust 09-14-12
450 221 11 00	52	105.00	\$0.2235	\$23.46	Debuys Jeffrey E&Jeanne H
450 221 12 00	52	50.00	\$0.2235	\$11.18	Spradling Ryan M&Melissa L
450 221 13 00	52	56.00	\$0.2235	\$12.52	Busse Carole S
450 221 14 00	52	52.00	\$0.2235	\$11.62	Basilico Frank M
450 221 15 00	52	50.00	\$0.2235	\$11.18	Lograsso Angelo N&Rajka
450 222 01 00	52	87.00	\$0.2235	\$19.44	Palmiotto David&Jennifer
450 222 02 00	52	50.00	\$0.2235	\$11.18	Ishii Mitsuo&Sumie
450 222 03 00	52	50.00	\$0.2235	\$11.18	Minard Stephen J&Farlow-Minard Verna
450 222 04 00	52	50.00	\$0.2235	\$11.18	Wiley James&Gabrielle
450 222 05 00	52	50.00	\$0.2235	\$11.18	Pham Lanthi Living Trust
450 222 09 00	52	50.00	\$0.2235	\$11.18	Entwistle Michael&Kristine Revocable 2006 Trust 08-22-06
450 222 10 00	52	61.00	\$0.2235	\$13.62	Squillaro Thomas S&Pappert-Squillaro Diane
450 222 12 00	52	50.00	\$0.2235	\$11.18	Hostetter Rebecca
450 222 14 00	52	25.00	\$0.2235	\$5.58	Platt Earl E&Kimberly
450 222 15 00	52	25.00	\$0.2235	\$5.58	Medina Family Trust 12-21-9
450 222 17 00	52	50.00	\$0.2235	\$11.18	Scholtemeyer Mark&Seana
450 222 18 00	52	50.00	\$0.2235	\$11.18	Correia Family Trust 09-15-04
450 230 01 00	52	50.00	\$0.2235	\$11.18	Smith Clyde W&Johnene A
450 230 02 00	52	50.00	\$0.2235	\$11.18	Lambert Kevin
450 230 03 00	52	51.00	\$0.2235	\$11.40	Liechty Randall&Carolynn R
450 230 04 00	52	51.00	\$0.2235	\$11.40	Burkett Family Trust 08-31-00
450 230 05 00	52	52.00	\$0.2235	\$11.62	Grimasuckas Michael&Ravenscroft Gianna
450 230 06 00	52	52.00	\$0.2235	\$11.62	Philippi Martha E Trust 08-02-07
450 230 07 00	52	52.00	\$0.2235	\$11.62	Herring/Bravence Living Trust 05-19-08
450 230 08 00	52	52.00	\$0.2235	\$11.62	Crisci Vincent J&Michelle R
450 230 09 00	52	55.00	\$0.2235	\$12.28	Neuman Family Trust 11-20-95
450 230 10 00	52	55.00	\$0.2235	\$12.28	Bump Christopher
450 230 11 00	52	52.00	\$0.2235	\$11.62	Clough Family Living Trust 06-26-02
450 230 12 00	52	52.00	\$0.2235	\$11.62	Marquette Allison R
450 230 13 00	52	57.00	\$0.2235	\$12.74	Roberts Trust 08-10-99
450 230 14 00	52	47.00	\$0.2235	\$10.50	Bell Wilbur G Jr&Dimaggio Teresa
450 230 15 00	52	46.00	\$0.2235	\$10.28	Rivera Anthony R&Margaret O Trs
450 230 16 00	52	46.00	\$0.2235	\$10.28	Mcelhinney Joseph S Iv&Muriel
450 230 17 00	52	47.00	\$0.2235	\$10.50	Pacific Evergreen Retirement Trust
450 230 18 00	52	53.00	\$0.2235	\$11.84	Hughes Katherine B Trust 07-16-11
450 230 19 00	52	47.00	\$0.2235	\$10.50	Willis Mary P
450 230 20 00	52	52.00	\$0.2235	\$11.62	Russell Gloria M Trust 03-01-11
450 230 21 00	52	51.00	\$0.2235	\$11.40	Javner Donald L&Berveryly
450 230 22 00	52	51.00	\$0.2235	\$11.40	Kolenovic Senad&Indira

EXHIBIT C - Assessment Roll (Fiscal Year 2015)
Street Light District No. 1 Maintenance Assessment District

Parcel Number	Sub-District Number	Lineal Front Footage (LFF)	Unit Cost (\$/LFF)	FY 2015 ⁽¹⁾ Assessment	Owner Name
450 230 23 00	52	52.00	\$0.2235	\$11.62	J&K Revocable Trust 01-07-00
450 230 24 00	52	52.00	\$0.2235	\$11.62	Simpson Carolyn E Trust 04-15-02
450 230 25 00	52	52.00	\$0.2235	\$11.62	Inacio Miguel&Carolina S Trs
450 230 26 00	52	52.00	\$0.2235	\$11.62	Renze William
450 230 27 00	52	52.00	\$0.2235	\$11.62	Wilmarth Family Trust 01-31-90
450 230 28 00	52	52.00	\$0.2235	\$11.62	Wenger Gail A
450 230 29 00	52	55.00	\$0.2235	\$12.28	Patti Nicholas&Monica
450 230 30 00	52	53.00	\$0.2235	\$11.84	Walsh Michael&Christie Family Trust 10-22-99
450 311 01 00	52	60.00	\$0.2235	\$13.40	Sondreal Sally O
450 311 02 00	52	40.00	\$0.2235	\$8.94	Amarillas Pete I
450 311 03 00	52	50.00	\$0.2235	\$11.18	Kubota Jared&Sheila
450 311 04 00	52	50.00	\$0.2235	\$11.18	Retana Nora L
450 311 05 00	52	50.00	\$0.2235	\$11.18	Ganong Pamela
450 311 06 00	52	50.00	\$0.2235	\$11.18	Paulson Edward
450 311 07 00	52	50.00	\$0.2235	\$11.18	Sheridan Family Trust 11-23-11
450 311 08 00	52	50.00	\$0.2235	\$11.18	Moore Arthur Iii&Susan
450 311 09 00	52	50.00	\$0.2235	\$11.18	Vassall Family Trust 09-28-93
450 311 10 00	52	50.00	\$0.2235	\$11.18	Meadows Scott C&Carrico Laurie S
450 311 11 00	52	50.00	\$0.2235	\$11.18	Boss Shaun K&Moore-Bossdeborah J Family Trust 03-05-01
450 311 12 00	52	50.00	\$0.2235	\$11.18	Setzer Family Revocable 2000 Trust
450 312 01 00	52	50.00	\$0.2235	\$11.18	Stavros Denise S
450 312 02 00	52	50.00	\$0.2235	\$11.18	Reedhead Family Trust 06-12-07
450 312 03 00	52	50.00	\$0.2235	\$11.18	Kovacevich Community Trust 07-23-91
450 312 04 00	52	50.00	\$0.2235	\$11.18	Corea Vernon A&Vicki G
450 312 05 00	52	50.00	\$0.2235	\$11.18	Greene John W&Skrokov Susan M
450 312 06 00	52	50.00	\$0.2235	\$11.18	Dambman Jonathan&Mccoy Kelli A
450 312 08 00	52	85.00	\$0.2235	\$19.00	Cunanan Ernestina V
450 312 09 00	52	40.00	\$0.2235	\$8.94	Moeller Erik N&Krista M
450 312 10 00	52	50.00	\$0.2235	\$11.18	Donovan Sharon J Trust 07-19-91
450 312 11 00	52	50.00	\$0.2235	\$11.18	Nystrom Peter&Frances Revocable Trust 03-26-04
450 312 12 00	52	75.00	\$0.2235	\$16.76	Shillinger George&Donna 2003 Trust 09-19-03
450 313 01 00	52	150.00	\$0.2235	\$33.52	Culver A M Trust 11-18-70 (Non-Reverse Qtip Trust)
450 314 06 00	52	50.00	\$0.2235	\$11.18	Telo Family Trust 06-18-93
450 314 07 00	52	50.00	\$0.2235	\$11.18	Swanston Michael&Kristin Joint Living Trust
450 314 08 00	52	50.00	\$0.2235	\$11.18	Summers Maureen A
450 314 09 00	52	50.00	\$0.2235	\$11.18	Whelan Thomas L Jr&Waskah
450 314 10 00	52	50.00	\$0.2235	\$11.18	Blazine Karen E 2001 Revocable Trust 09-17-01
450 314 11 00	52	50.00	\$0.2235	\$11.18	Zolezzi Family Trust 01-17-07
450 321 01 00	52	50.00	\$0.2235	\$11.18	Farmer Family Trust 11-06-02
450 321 02 00	52	75.00	\$0.2235	\$16.76	Osborne Kenneth&Sharon 2013 Trust 09-20-13
450 321 03 00	52	75.00	\$0.2235	\$16.76	Schimitschek Robert E&Laura E
450 321 04 00	52	75.00	\$0.2235	\$16.76	Erwin Enterprises Trust 11-11-92
450 321 05 00	52	60.00	\$0.2235	\$13.40	Huber Ronald K&Cynthia L
450 321 06 00	52	65.00	\$0.2235	\$14.52	Turner James L&Marcia A
450 322 01 00	52	50.00	\$0.2235	\$11.18	Ganem Christopher D&Margarita C
450 322 02 00	52	50.00	\$0.2235	\$11.18	Nelson John B Tr
450 322 03 00	52	50.00	\$0.2235	\$11.18	Traylor Family Trust 08-05-05
450 322 04 00	52	50.00	\$0.2235	\$11.18	Saucedo Revocable Trust 07-12-93
450 322 05 00	52	50.00	\$0.2235	\$11.18	Barcarse Marvin-John D L C&Erin A
450 322 06 00	52	50.00	\$0.2235	\$11.18	Moder Michael J&Cheryl L

EXHIBIT C - Assessment Roll (Fiscal Year 2015)
Street Light District No. 1 Maintenance Assessment District

Parcel Number	Sub-District Number	Lineal Front Footage (LFF)	Unit Cost (\$/LFF)	FY 2015 ⁽¹⁾ Assessment	Owner Name
450 322 07 00	52	75.00	\$0.2235	\$16.76	Hurder Kathleen A Revocable Trust 04-25-96
450 322 08 00	52	75.00	\$0.2235	\$16.76	Mariscal Family Trust 02-05-92
450 322 09 00	52	50.00	\$0.2235	\$11.18	Rhoades Matthew B&Jayma F
450 322 10 00	52	50.00	\$0.2235	\$11.18	Wilder Robert
450 322 11 00	52	50.00	\$0.2235	\$11.18	Harker Mary E Trust 11-21-91
450 323 01 00	52	50.00	\$0.2235	\$11.18	Hayes Family Trust 10-25-00
450 323 02 00	52	50.00	\$0.2235	\$11.18	Magellan Wayne&Debra 2005 Trust 04-26-05
450 323 03 00	52	50.00	\$0.2235	\$11.18	Lane Family Trust 08-14-04
450 323 04 00	52	50.00	\$0.2235	\$11.18	Safran Deborah A Trust 03-27-03
450 323 05 00	52	115.00	\$0.2235	\$25.70	Chopson Kay
450 323 06 00	52	60.00	\$0.2235	\$13.40	Gillcrist Mark C&Brenda W
450 323 07 00	52	130.00	\$0.2235	\$29.06	Yoder Jo A
450 323 08 00	52	49.00	\$0.2235	\$10.94	Adriany John J&Andrea M
450 323 09 00	52	50.00	\$0.2235	\$11.18	Doherty Gregg W Tr&Doherty Nora H Tr
450 323 10 00	52	50.00	\$0.2235	\$11.18	Davis Delaine H
450 323 11 00	52	50.00	\$0.2235	\$11.18	Cramer Randall P&Rebecca J
450 324 01 00	52	75.00	\$0.2235	\$16.76	Slaughter Lindi S
450 324 02 00	52	60.00	\$0.2235	\$13.40	Schubert Barry J&Radaford Heidi
450 324 03 00	52	65.00	\$0.2235	\$14.52	Yi Jung S
450 324 04 00	52	125.00	\$0.2235	\$27.94	Crump Sharene M
450 324 05 00	52	50.00	\$0.2235	\$11.18	Husson Roxanne
450 324 06 00	52	125.00	\$0.2235	\$27.94	Thompson Harold D&Edith
450 324 07 00	52	50.00	\$0.2235	\$11.18	Rodriguez Ernesto&Rosa
450 324 08 00	52	50.00	\$0.2235	\$11.18	Cheney Corey R Iii&Patricia A
450 324 09 00	52	50.00	\$0.2235	\$11.18	Hogan Family Trust 10-23-97
450 324 10 00	52	50.00	\$0.2235	\$11.18	Jones Eli&Stanley Marisea
450 325 01 00	52	50.00	\$0.2235	\$11.18	Nash Lucy
450 325 02 00	52	50.00	\$0.2235	\$11.18	Poppe-Opper Living Trust 03-31-97
450 325 03 00	52	50.00	\$0.2235	\$11.18	Williams Family Trust 05-14-04
450 325 04 00	52	50.00	\$0.2235	\$11.18	Tresco Paola P
450 325 05 00	52	50.00	\$0.2235	\$11.18	Medina Melinda A
450 325 06 00	52	50.00	\$0.2235	\$11.18	Munck Family Trust A
450 325 07 00	52	57.00	\$0.2235	\$12.74	Donnelly Devin M
450 325 08 00	52	43.00	\$0.2235	\$9.60	Keith Gary F&Cynthia M
450 325 09 00	52	50.00	\$0.2235	\$11.18	Leonard John&Kaylee Revocable Trust 02-14-08
450 325 10 00	52	50.00	\$0.2235	\$11.18	Parker Sean D&Judith A
450 325 11 00	52	50.00	\$0.2235	\$11.18	Culver Rosalyn Trust 09-10-09 Et Al
450 325 12 00	52	50.00	\$0.2235	\$11.18	Conger Nancy Revocable 2003 Trust 02-03-03
450 331 01 00	52	48.00	\$0.2235	\$10.72	Leonard Albert J Iii
450 331 02 00	52	52.00	\$0.2235	\$11.62	Fredericks Nancy C Revocable Trust 04-14-09
450 331 03 00	52	50.00	\$0.2235	\$11.18	Johnson Edmond D&Kathleen M
450 331 04 00	52	50.00	\$0.2235	\$11.18	Miller Pamela A Trust 01-27-94
450 331 05 00	52	50.00	\$0.2235	\$11.18	Alcott John J Trust
450 331 06 00	52	50.00	\$0.2235	\$11.18	Colgate Janet R
450 331 07 00	52	50.00	\$0.2235	\$11.18	Schneider Walter P&Milagros R
450 331 08 00	52	50.00	\$0.2235	\$11.18	Lane Jack E
450 332 01 00	52	50.00	\$0.2235	\$11.18	Fuchs Pamela A Revocable 2011 Trust 08-18-11
450 332 02 00	52	50.00	\$0.2235	\$11.18	Hosler Roland E Trust 03-06-98
450 332 03 00	52	50.00	\$0.2235	\$11.18	Bentz Kevin&Weber Jessica K Trust 07-30-12
450 332 04 00	52	50.00	\$0.2235	\$11.18	Freeman Family Trust 06-29-99

EXHIBIT C - Assessment Roll (Fiscal Year 2015)
Street Light District No. 1 Maintenance Assessment District

Parcel Number	Sub-District Number	Lineal Front Footage (LFF)	Unit Cost (\$/LFF)	FY 2015 ⁽¹⁾ Assessment	Owner Name
450 332 05 00	52	50.00	\$0.2235	\$11.18	Paul Bruce C&Mary R
450 332 06 00	52	50.00	\$0.2235	\$11.18	Perdue Patricia Trust 06-09-82
450 332 07 00	52	50.00	\$0.2235	\$11.18	Downham Neal E
450 332 08 00	52	50.00	\$0.2235	\$11.18	Peironnet Joseph W
450 332 09 00	52	50.00	\$0.2235	\$11.18	Evert Robert L&Karen L
450 332 10 00	52	50.00	\$0.2235	\$11.18	Costello Lourdes J
450 332 11 00	52	50.00	\$0.2235	\$11.18	Moore Douglas W&Barbara S
450 332 12 00	52	50.00	\$0.2235	\$11.18	Johnston Jacqueline L Revocable Trust 04-27-06
450 333 01 00	52	90.00	\$0.2235	\$20.12	Vecchione Family Trust 06-17-13
450 333 02 00	52	60.00	\$0.2235	\$13.40	Mcgrath Maureen C 2001 Trust 09-11-01
450 333 03 00	52	50.00	\$0.2235	\$11.18	Figueroa Family Trust 11-10-04
450 333 04 00	52	150.00	\$0.2235	\$33.52	Ragen Dennis A
450 333 05 00	52	202.00	\$0.2235	\$45.14	Ragen Family Trust 07-22-98
450 333 06 00	52	48.00	\$0.2235	\$10.72	Demerlier Family Trust 10-18-08
450 333 07 00	52	50.00	\$0.2235	\$11.18	Hardwick Nicholas A&Jayme L
450 333 08 00	52	50.00	\$0.2235	\$11.18	Oswald Trust 02-07-03
450 334 01 00	52	75.00	\$0.2235	\$16.76	Hartley Brian A
450 334 04 00	52	50.00	\$0.2235	\$11.18	Reising Christopher G&Amy S
450 334 05 00	52	150.00	\$0.2235	\$33.52	Itzhaki Shlomo S&Cynthia L
450 334 06 00	52	150.00	\$0.2235	\$33.52	Reynolds Mark&Deann Family Trust 05-16-06
450 334 07 00	52	50.00	\$0.2235	\$11.18	Lyford Stephen W&Candice P
450 334 08 00	52	50.00	\$0.2235	\$11.18	Robb Ralston T
450 334 09 00	52	50.00	\$0.2235	\$11.18	Reid Family Trust 04-14-09
450 334 10 00	52	50.00	\$0.2235	\$11.18	Persons Family Trust 04-23-96
450 334 11 00	52	75.00	\$0.2235	\$16.76	Olmstead Community Trust 12-14-11
450 335 01 00	52	75.00	\$0.2235	\$16.76	Penacho Lawrence J&Jacqueline D
450 335 02 00	52	75.00	\$0.2235	\$16.76	Golladay Family Trust 11-01-95
450 335 03 00	52	50.00	\$0.2235	\$11.18	Schifter Dannah R
450 335 04 00	52	50.00	\$0.2235	\$11.18	Starks Trust 02-07-08
450 335 05 00	52	50.00	\$0.2235	\$11.18	Cave Louise E
450 335 06 00	52	50.00	\$0.2235	\$11.18	Welch Blanche E Trust 11-18-88
450 335 07 00	52	50.00	\$0.2235	\$11.18	Currier Richard J <Le> Freeman Leslie J
450 335 08 00	52	50.00	\$0.2235	\$11.18	Mitchell Family Trust 01-03-11
450 335 09 00	52	50.00	\$0.2235	\$11.18	Devers Brian&Rebecca J
450 335 10 00	52	50.00	\$0.2235	\$11.18	North Richard D&Katherine M
450 335 11 00	52	50.00	\$0.2235	\$11.18	Huber Michelle E Trust 10-12-95
450 336 01 00	52	50.00	\$0.2235	\$11.18	Larson-Daugherty Cynthia
450 336 02 00	52	50.00	\$0.2235	\$11.18	Esquibel James L&Hilaria H
450 336 03 00	52	50.00	\$0.2235	\$11.18	Porter Living Trust 09-09-07
450 336 04 00	52	50.00	\$0.2235	\$11.18	Wright Regan R&Mary L
450 336 07 00	52	50.00	\$0.2235	\$11.18	Davenport Victoria L Revocable Trust 01-20-05
450 336 09 00	52	50.00	\$0.2235	\$11.18	Noren Family Trust
450 336 10 00	52	50.00	\$0.2235	\$11.18	Wickman Caleb
450 336 11 00	52	50.00	\$0.2235	\$11.18	Matheson Family Trust 10-07-99
450 337 01 00	52	75.00	\$0.2235	\$16.76	Eastman Gary L&Dawn M
450 337 02 00	52	50.00	\$0.2235	\$11.18	Daniels Thomas F&Madeleine R
450 337 03 00	52	50.00	\$0.2235	\$11.18	Fey Roberto
450 337 04 00	52	50.00	\$0.2235	\$11.18	Gibson Henrie Family Trust 10-11-08
450 337 05 00	52	100.00	\$0.2235	\$22.34	Bonney Construction Inc
450 337 06 00	52	50.00	\$0.2235	\$11.18	Moore Michael P&Kelly H

EXHIBIT C - Assessment Roll (Fiscal Year 2015)
Street Light District No. 1 Maintenance Assessment District

Parcel Number	Sub-District Number	Lineal Front Footage (LFF)	Unit Cost (\$/LFF)	FY 2015 ⁽¹⁾ Assessment	Owner Name
450 338 01 00	52	75.00	\$0.2235	\$16.76	Mosher Joseph P&Lyn Jyh-Feei Living Trust
450 338 02 00	52	56.00	\$0.2235	\$12.52	Bienhoff Wayne&Linda Family Trust 08-12-99
450 338 03 00	52	56.00	\$0.2235	\$12.52	Gutierrez Jose R&Joanna L
450 338 04 00	52	63.00	\$0.2235	\$14.08	Mccahill James&Margaret Family Trust 08-09-06
450 338 05 00	52	50.00	\$0.2235	\$11.18	Madruga Family Trust 06-24-91
450 338 08 00	52	50.00	\$0.2235	\$11.18	Zirpolo Michael A&Carol M Trs
450 338 09 00	52	70.00	\$0.2235	\$15.64	Niblack Richard&Hedy Trust 02-14-92
450 338 10 00	52	80.00	\$0.2235	\$17.88	Beall George G&Karen M
450 338 11 00	52	100.00	\$0.2235	\$22.34	Clifford John&Nanci Family Trust 11-03-05
450 339 01 00	52	75.00	\$0.2235	\$16.76	Palmtag Family Revocable Trust 05-10-07
450 339 02 00	52	63.00	\$0.2235	\$14.08	Bruck Ronald L Family Trust 06-21-85
450 339 03 00	52	63.00	\$0.2235	\$14.08	Ricks Richard R&Audrey L
450 339 04 00	52	150.00	\$0.2235	\$33.52	Graves Judith A B <Aka Booraem Judith A>
450 339 05 00	52	175.00	\$0.2235	\$39.10	Lathers Erich R&Westock-Lathers Sam J
450 339 06 00	52	57.00	\$0.2235	\$12.74	Sullivan Daniel P&Dodd-Sullivan Rebecca M
450 339 07 00	52	58.00	\$0.2235	\$12.96	Parks Dana&Tamura Ann Revocable Trust 06-10-97
450 339 08 00	52	60.00	\$0.2235	\$13.40	Allenby Robert P&Dawn A
450 341 02 00	52	50.00	\$0.2235	\$11.18	Cooper Kelly&Jennifer L
450 341 03 00	52	50.00	\$0.2235	\$11.18	Feldmann Markus
450 341 04 00	52	50.00	\$0.2235	\$11.18	Naimish Mary J
450 341 05 00	52	50.00	\$0.2235	\$11.18	Harding-Winn Trust 05-07-09
450 341 06 00	52	50.00	\$0.2235	\$11.18	Turner Eric D&Wendy C
450 341 07 00	52	50.00	\$0.2235	\$11.18	Waterbury James H Separate Property Trust 08-06-08 Et Al
450 341 08 00	52	50.00	\$0.2235	\$11.18	Jenkins John W Revocable Living Trust 09-24-11
450 341 09 00	52	50.00	\$0.2235	\$11.18	Telkes Ronald R&Joan B
450 341 10 00	52	50.00	\$0.2235	\$11.18	Duke Family Trust 09-10-12
450 341 11 00	52	50.00	\$0.2235	\$11.18	Sunderman Linda 1998 Trust 04-10-98
450 341 12 00	52	50.00	\$0.2235	\$11.18	Winderl Family Trust 05-17-03
450 341 13 00	52	50.00	\$0.2235	\$11.18	Winther Christian R&Katha D
450 342 01 00	52	50.00	\$0.2235	\$11.18	Bowling Nancy Anne Trust 03-30-92
450 342 02 00	52	50.00	\$0.2235	\$11.18	Berggren Bryce A&Susan A E
450 342 03 00	52	50.00	\$0.2235	\$11.18	Bragg Brian&Witteman Grace V
450 342 04 00	52	50.00	\$0.2235	\$11.18	Johnson Charlton W
450 342 06 00	52	50.00	\$0.2235	\$11.18	Fulmer Jeremy
450 342 07 00	52	100.00	\$0.2235	\$22.34	Kennann Family Trust B
450 342 08 00	52	50.00	\$0.2235	\$11.18	Price Margaret C Trust 04-16-07
450 342 09 00	52	50.00	\$0.2235	\$11.18	Koll Kenneth R&Fojtik-Koll Jo A
450 342 10 00	52	50.00	\$0.2235	\$11.18	Virissimo Robert M&Odette T
450 342 11 00	52	50.00	\$0.2235	\$11.18	Otoole Midgy M
450 342 14 00	52	50.00	\$0.2235	\$11.18	Madan Devki N&Santosh K
450 342 15 00	52	150.00	\$0.2235	\$33.52	Wu Chau-Hsiung
450 343 01 00	52	50.00	\$0.2235	\$11.18	Masacek Rosann Trust 06-11-02
450 343 02 00	52	50.00	\$0.2235	\$11.18	Jones Ellwood F
450 343 03 00	52	50.00	\$0.2235	\$11.18	Mckean John J&Tamlyn K Revocable Trust 02-14-05
450 343 04 00	52	50.00	\$0.2235	\$11.18	Richardson Family Trust 09-28-81
450 343 05 00	52	115.00	\$0.2235	\$25.70	Domby Andre W
450 343 06 00	52	75.00	\$0.2235	\$16.76	Davenport James R&Sherry C C
450 343 07 00	52	125.00	\$0.2235	\$27.94	Jones Roberta Ezell
450 343 08 00	52	50.00	\$0.2235	\$11.18	Zimmerman Larry&Pamela
450 343 09 00	52	50.00	\$0.2235	\$11.18	Nelson Mark W&Darlene

EXHIBIT C - Assessment Roll (Fiscal Year 2015)
Street Light District No. 1 Maintenance Assessment District

Parcel Number	Sub-District Number	Lineal Front Footage (LFF)	Unit Cost (\$/LFF)	FY 2015 ⁽¹⁾ Assessment	Owner Name
450 343 10 00	52	50.00	\$0.2235	\$11.18	Bertch Timothy C&Michaela A
450 343 11 00	52	50.00	\$0.2235	\$11.18	Orzel William A&Treyla
450 344 01 00	52	75.00	\$0.2235	\$16.76	Cota Stephen M&Debra C
450 344 02 00	52	75.00	\$0.2235	\$16.76	Bartel Richard F Tr (Dcsd)
450 344 03 00	52	50.00	\$0.2235	\$11.18	Weisenberg Melvin R&Ruth H
450 344 04 00	52	50.00	\$0.2235	\$11.18	Martella Jennifer Trust 10-04-13
450 344 05 00	52	50.00	\$0.2235	\$11.18	Dorris Randall C&Carmen E
450 344 06 00	52	50.00	\$0.2235	\$11.18	Busse Arnold L&Alice J Trust 02-25-92
450 344 07 00	52	50.00	\$0.2235	\$11.18	Rector Wardens&Vestrymen Of All Souls Parish Point Loma
450 344 08 00	52	50.00	\$0.2235	\$11.18	Urban Cindy R
450 344 09 00	52	50.00	\$0.2235	\$11.18	Daspit Paul F&June M
450 344 10 00	52	50.00	\$0.2235	\$11.18	Schneir Aaron
450 344 11 00	52	50.00	\$0.2235	\$11.18	Tyzzter Family Trust 10-01-03
450 345 01 00	52	75.00	\$0.2235	\$16.76	Snyder Richard A
450 345 02 00	52	75.00	\$0.2235	\$16.76	Cota Elena C Trust 11-14-94
450 345 03 00	52	75.00	\$0.2235	\$16.76	Baker Family Trust 09-30-88
450 345 04 00	52	75.00	\$0.2235	\$16.76	Sperling Family Trust 08-19-13
450 345 05 00	52	50.00	\$0.2235	\$11.18	Tregurtha James&Gloria Trust 08-16-06
450 345 06 00	52	50.00	\$0.2235	\$11.18	Hinchman John H&Rebecca S
450 345 07 00	52	75.00	\$0.2235	\$16.76	Ladewig Family 2002 Trust 06-12-02
450 345 08 00	52	63.00	\$0.2235	\$14.08	Wood Family 2004 Trust 02-16-04
450 345 09 00	52	63.00	\$0.2235	\$14.08	Archibald Revocable Trust 07-30-97
450 346 01 00	52	75.00	\$0.2235	\$16.76	Meads Revocable Trust 05-17-01
450 346 02 00	52	63.00	\$0.2235	\$14.08	Martin Gladys G Tr (Dcsd)
450 346 03 00	52	63.00	\$0.2235	\$14.08	Lowe Helen F Living Trust 02-03-03
450 346 04 00	52	125.00	\$0.2235	\$27.94	Dellacqua Thomas C&Elizabeth A
450 346 05 00	52	50.00	\$0.2235	\$11.18	Kiser Milan&Diana Revocable Trust 08-19-03
450 346 06 00	52	125.00	\$0.2235	\$27.94	Fontanesi Daniel F
450 346 07 00	52	50.00	\$0.2235	\$11.18	Ogden Thomas L
450 346 08 00	52	75.00	\$0.2235	\$16.76	Knipe James F&Evelyn
450 346 09 00	52	75.00	\$0.2235	\$16.76	Goldberg David W Trust 07-11-01
450 351 01 00	52	99.00	\$0.2235	\$22.12	Zeugschmidt Gary L Trust 08-12-98
450 351 02 00	52	52.00	\$0.2235	\$11.62	Lewis Carl M&Toni E Revocable Trust 11-01-13
450 351 03 00	52	83.00	\$0.2235	\$18.54	Christopher Ana M Trust 04-20-99
450 351 04 00	52	50.00	\$0.2235	\$11.18	Carroll Ellen M
450 351 05 00	52	50.00	\$0.2235	\$11.18	Vance-Bombard Family Trust 06-22-07
450 351 06 00	52	100.00	\$0.2235	\$22.34	Evergreen Trust 06-17-98
450 352 01 00	52	138.00	\$0.2235	\$30.84	Greene Kevin J&Birman-Greene Raquel G
450 352 02 00	52	51.00	\$0.2235	\$11.40	Ogden Holding Co L P
450 352 03 00	52	59.00	\$0.2235	\$13.18	Ogden Holding Co L P
450 352 04 00	52	100.00	\$0.2235	\$22.34	Kneer 2010 Trust 02-06-10
450 352 05 00	52	75.00	\$0.2235	\$16.76	Crews Q&M Trust 06-08-05
450 352 06 00	52	100.00	\$0.2235	\$22.34	Jones Michael B&Jones-Wagner Valentina Trs
450 353 01 00	52	50.00	\$0.2235	\$11.18	Mousseau Family Trust 10-01-05
450 353 02 00	52	59.00	\$0.2235	\$13.18	Paris Revocable 1994 Trust 06-23-94
450 353 03 00	52	144.00	\$0.2235	\$32.18	French Family Trust 09-23-08
450 353 04 00	52	100.00	\$0.2235	\$22.34	Caballa Robin V
450 353 05 00	52	50.00	\$0.2235	\$11.18	Dix Dennis P Living Trust 07-21-95
450 353 06 00	52	50.00	\$0.2235	\$11.18	Cook Richard&Kimberly Trust 07-21-03
450 353 07 00	52	100.00	\$0.2235	\$22.34	Daniels Gregory P&Elizabeth B

EXHIBIT C - Assessment Roll (Fiscal Year 2015)
Street Light District No. 1 Maintenance Assessment District

Parcel Number	Sub-District Number	Lineal Front Footage (LFF)	Unit Cost (\$/LFF)	FY 2015 ⁽¹⁾ Assessment	Owner Name
450 360 20 00	52	213.00	\$0.2235	\$47.60	Leone Joann
450 360 21 00	52	75.00	\$0.2235	\$16.76	Wilke Linda H
450 360 22 00	52	85.00	\$0.2235	\$19.00	Danly Andrew&Hayate
450 360 23 00	52	85.00	\$0.2235	\$19.00	Pekin Catherine
450 360 24 00	52	76.00	\$0.2235	\$16.98	Williams Elizabeth J F Trust 04-16-85
SUBTOTAL 52		54,608.00	-	\$12,204.60	
452 555 20 00	53	100.00	\$1.7377	\$173.76	Sixth Avenue Properties II L P
452 555 21 00	53	50.00	\$1.7377	\$86.88	Sixth Avenue Properties II L P
452 555 22 00	53	50.00	\$1.7377	\$86.88	Sixth Avenue Properties II L P
452 555 23 00	53	50.00	\$1.7377	\$86.88	Clove Properties L P
452 555 24 00	53	50.00	\$1.7377	\$86.88	Clove Properties L P
452 555 38 01	53	6.77	\$1.7377	\$11.76	Drake David
452 555 38 02	53	6.77	\$1.7377	\$11.76	Medina Family Trust 09-16-98
452 555 38 03	53	6.77	\$1.7377	\$11.76	Grimm Kari L Marital Trust 03-18-06
452 555 38 04	53	6.77	\$1.7377	\$11.76	Bond Jackie L Jr
452 555 38 05	53	6.77	\$1.7377	\$11.76	Stroop Charles R&Dine Barbara J
452 555 38 06	53	6.77	\$1.7377	\$11.76	Palmer Robert R
452 555 38 07	53	6.77	\$1.7377	\$11.76	Golemb Family Trust 12-30-02
452 555 38 08	53	6.77	\$1.7377	\$11.76	Russell Ross H
452 555 38 09	53	6.77	\$1.7377	\$11.76	Mcloughlin Kerry S
452 555 38 10	53	6.77	\$1.7377	\$11.76	Larson Eric W
452 555 38 11	53	6.77	\$1.7377	\$11.76	Fakier George C Iii
452 555 38 12	53	6.77	\$1.7377	\$11.76	Reynolds Revocable 2004 Trust
452 555 38 13	53	6.77	\$1.7377	\$11.76	Maret Philippe Revocable Trust 09-05-07
452 555 38 14	53	6.77	\$1.7377	\$11.76	Cannon Kylee E
452 555 38 15	53	6.77	\$1.7377	\$11.76	Falquier Leticia G
452 555 38 16	53	6.77	\$1.7377	\$11.76	Gorman Michael D
452 555 38 17	53	6.77	\$1.7377	\$11.76	Purple Sputnik Trust 10-28-13
452 555 38 18	53	6.77	\$1.7377	\$11.76	Yates Philip&Vicki
452 555 38 19	53	6.77	\$1.7377	\$11.76	Mcloughlin Kerry S
452 555 38 20	53	6.77	\$1.7377	\$11.76	Kennedy Pauline
452 555 38 21	53	6.77	\$1.7377	\$11.76	Dunn Kristian P&India P
452 555 38 22	53	6.77	\$1.7377	\$11.76	Tepper Miles B
452 555 38 23	53	6.77	\$1.7377	\$11.76	Sandler Eric L
452 555 38 24	53	6.77	\$1.7377	\$11.76	Carrillo Family Trust 07-24-00
452 555 38 25	53	6.77	\$1.7377	\$11.76	Sahota Gurkanwal
452 555 38 26	53	6.77	\$1.7377	\$11.76	Delamora Carlos&Mariana Trust 12-08-08
452 555 38 27	53	6.77	\$1.7377	\$11.76	3200 Sixth Ave L L C
452 555 38 28	53	6.77	\$1.7377	\$11.76	Hardie Raymond&Dolan Judith A
452 555 38 29	53	6.77	\$1.7377	\$11.76	Degunten Oakley Trust 09-25-91
452 555 38 30	53	6.77	\$1.7377	\$11.76	Kortman Tanner E
452 555 38 31	53	6.77	\$1.7377	\$11.76	Fuller Craig Trust 11-25-02
452 555 39 01	53	4.00	\$1.7377	\$6.94	Kennedy Sheila A
452 555 39 02	53	4.00	\$1.7377	\$6.94	Halcon Inc
452 555 39 03	53	4.00	\$1.7377	\$6.94	Benites Robert K
452 555 39 04	53	4.00	\$1.7377	\$6.94	Canizal Julio C
452 555 39 05	53	4.00	\$1.7377	\$6.94	Klapp Family Trust 01-09-92
452 555 39 06	53	4.00	\$1.7377	\$6.94	Chaurushiya Purnima S
452 555 39 07	53	4.00	\$1.7377	\$6.94	Marston Dora Revocable 1990 Trust 07-20-90
452 555 39 08	53	4.00	\$1.7377	\$6.94	Talbot Susan M

EXHIBIT C - Assessment Roll (Fiscal Year 2015)
Street Light District No. 1 Maintenance Assessment District

Parcel Number	Sub-District Number	Lineal Front Footage (LFF)	Unit Cost (\$/LFF)	FY 2015 ⁽¹⁾ Assessment	Owner Name
452 555 39 09	53	4.00	\$1.7377	\$6.94	Bryant Carl E
452 555 39 10	53	4.00	\$1.7377	\$6.94	Wright Andrea
452 555 39 11	53	4.00	\$1.7377	\$6.94	Emery Linden
452 555 39 12	53	4.00	\$1.7377	\$6.94	Sauer Deborah D
452 555 39 13	53	4.00	\$1.7377	\$6.94	Gilbert Richard W Revocable Living Trust 11-05-01
452 555 39 14	53	4.00	\$1.7377	\$6.94	Bezy Margaret A
452 555 39 15	53	4.00	\$1.7377	\$6.94	Zmora Norman Tr
452 555 39 16	53	4.00	\$1.7377	\$6.94	Bogage Adam&Beth E
452 555 39 17	53	4.00	\$1.7377	\$6.94	Price Betty C Trust 08-31-11
452 555 39 18	53	4.00	\$1.7377	\$6.94	Finnell John A&Julie M
452 555 39 19	53	4.00	\$1.7377	\$6.94	Kiev Andrew J
452 555 39 20	53	4.00	\$1.7377	\$6.94	Bellina Living Trust 09-05-06
452 623 09 01	53	4.06	\$1.7377	\$7.06	Gaston Fredrick W&Jennifer A
452 623 09 02	53	4.06	\$1.7377	\$7.06	Abdulhadi Hussein
452 623 09 03	53	4.06	\$1.7377	\$7.06	Kerez Nelli
452 623 09 04	53	4.06	\$1.7377	\$7.06	Kirby-Jones Susan Trust 11-22-11
452 623 09 05	53	4.06	\$1.7377	\$7.06	Robinson Richard E&Lori A
452 623 09 06	53	4.06	\$1.7377	\$7.06	Ceranic Tara L
452 623 09 07	53	4.06	\$1.7377	\$7.06	Bird Gregory
452 623 09 08	53	4.06	\$1.7377	\$7.06	Dorendorf Brett
452 623 09 09	53	4.06	\$1.7377	\$7.06	Li Spencer
452 623 09 10	53	4.06	\$1.7377	\$7.06	Ching Jhyhwei
452 623 09 11	53	4.06	\$1.7377	\$7.06	Norris Living Trust 06-14-00
452 623 09 12	53	4.06	\$1.7377	\$7.06	Hahn Frederick&Lawrence
452 623 09 13	53	4.06	\$1.7377	\$7.06	Reid Christopher M
452 623 09 14	53	4.06	\$1.7377	\$7.06	Hervey Linda F
452 623 09 15	53	4.06	\$1.7377	\$7.06	Ramos Jeffrey S
452 623 09 16	53	4.06	\$1.7377	\$7.06	Shangkuan Michael
452 623 09 17	53	4.06	\$1.7377	\$7.06	Myers Jacob W&Kandes Kelly E
452 623 09 18	53	4.06	\$1.7377	\$7.06	Connolly Timothy J
452 623 09 19	53	4.06	\$1.7377	\$7.06	Perlmutter David M Family Trust 04-12-13
452 623 09 20	53	4.06	\$1.7377	\$7.06	Loubert-Mackels Trust 06-15-12
452 623 09 21	53	4.06	\$1.7377	\$7.06	Sieber Joerg
452 623 09 22	53	4.06	\$1.7377	\$7.06	Keith Samuel J&Susan F
452 623 09 23	53	4.06	\$1.7377	\$7.06	Spiro Family Trust 04-03-95
452 623 09 24	53	4.06	\$1.7377	\$7.06	Peter Jordan
452 623 09 25	53	4.06	\$1.7377	\$7.06	Kansal Leena R
452 623 09 26	53	4.06	\$1.7377	\$7.06	Chen Bo
452 623 09 27	53	4.06	\$1.7377	\$7.06	Munson Craig T
452 623 09 28	53	4.06	\$1.7377	\$7.06	Rubin Adam
452 623 09 29	53	4.06	\$1.7377	\$7.06	3100 6Th Avenue L L C
452 623 09 30	53	4.06	\$1.7377	\$7.06	Kriewaldt Matthew
452 623 09 31	53	4.06	\$1.7377	\$7.06	Barley Bryan G
452 623 09 32	53	4.06	\$1.7377	\$7.06	Shangkuan Patricia
452 623 09 33	53	4.06	\$1.7377	\$7.06	Bissell Peter S
452 623 09 34	53	4.06	\$1.7377	\$7.06	Lisoskie Andrew N&Cappelossa Cassio
452 623 09 35	53	4.06	\$1.7377	\$7.06	Meppen Noam
452 623 09 36	53	4.06	\$1.7377	\$7.06	Lewis Keith M&Lisoskie Michelle D
452 623 09 37	53	4.06	\$1.7377	\$7.06	Ruegg Paul
452 623 10 01	53	54.60	\$1.7377	\$94.88	Worldmark The Club

EXHIBIT C - Assessment Roll (Fiscal Year 2015)
Street Light District No. 1 Maintenance Assessment District

Parcel Number	Sub-District Number	Lineal Front Footage (LFF)	Unit Cost (\$/LFF)	FY 2015 ⁽¹⁾ Assessment	Owner Name
452 623 10 02	53	55.96	\$1.7377	\$97.24	Shell Owners Assn-West
452 623 10 03	53	1.36	\$1.7377	\$2.36	Inn At The Park L L C
452 623 10 04	53	19.11	\$1.7377	\$33.20	Inn At The Park L L C
452 623 10 05	53	19.11	\$1.7377	\$33.20	Inn At The Park L L C
452 624 06 00	53	75.00	\$1.7377	\$130.32	Ottmann Properties Ltd
452 624 07 00	53	75.00	\$1.7377	\$130.32	Mccaffrey Family Trust 11-10-10
452 624 09 01	53	4.00	\$1.7377	\$6.94	Slay Frank C Jr
452 624 09 02	53	4.00	\$1.7377	\$6.94	Nemeth-Eagle Trust A 02-05-92
452 624 09 03	53	4.00	\$1.7377	\$6.94	Stuhler Catharine
452 624 09 04	53	4.00	\$1.7377	\$6.94	Abrams Family Trust 05-28-98
452 624 09 05	53	4.00	\$1.7377	\$6.94	Coli Robert J Living Trust
452 624 09 06	53	4.00	\$1.7377	\$6.94	Chan Gee Lik Eric
452 624 09 07	53	4.00	\$1.7377	\$6.94	Lee Lily L Trust 08-12-86
452 624 09 08	53	4.00	\$1.7377	\$6.94	Fogarty William P
452 624 09 09	53	4.00	\$1.7377	\$6.94	Rusche Joseph J Trust 11-17-92
452 624 09 10	53	4.00	\$1.7377	\$6.94	Snider John W
452 624 09 11	53	4.00	\$1.7377	\$6.94	Bienenfeld Daniel&Evelyn
452 624 09 12	53	4.00	\$1.7377	\$6.94	Vandegriff Mark A
452 624 09 13	53	4.00	\$1.7377	\$6.94	Lenko Ronald P&Salao Phakapan
452 624 09 14	53	4.00	\$1.7377	\$6.94	Hudson Donald D Tr
452 624 09 15	53	4.00	\$1.7377	\$6.94	Christenson Vergil H
452 624 09 16	53	4.00	\$1.7377	\$6.94	Wheeler Sidney W&Barbara A Family Trust 10-21-76
452 624 09 17	53	4.00	\$1.7377	\$6.94	Twait Gary D Family Trust
452 624 09 18	53	4.00	\$1.7377	\$6.94	Brown Roger J Trust 11-16-95
452 624 09 19	53	4.00	\$1.7377	\$6.94	Saxon James A li&Patrice Z
452 624 09 20	53	4.00	\$1.7377	\$6.94	Reynoso Alfredo&Martha Trust 03-12-96
452 624 09 21	53	4.00	\$1.7377	\$6.94	Pickett Family Trust 11-15-91
452 624 09 22	53	4.00	\$1.7377	\$6.94	Bartlett Susan C Revocable Trust 12-19-13
452 624 09 23	53	4.00	\$1.7377	\$6.94	Thill Richard W
452 624 09 24	53	4.00	\$1.7377	\$6.94	Hoelscher Thilo&Gonzalez Julia
452 624 09 25	53	4.00	\$1.7377	\$6.94	Walls Margaret F Trust 02-05-08
452 624 09 26	53	4.00	\$1.7377	\$6.94	Schultz Todd
452 624 09 27	53	4.00	\$1.7377	\$6.94	Forrest Robert C&Mary E
452 624 09 28	53	4.00	\$1.7377	\$6.94	Brown Roger J Trust 11-16-95
452 624 09 29	53	4.00	\$1.7377	\$6.94	Hensley Barbara Trust 04-04-00
452 624 09 30	53	4.00	\$1.7377	\$6.94	Phelan James D Trust 06-19-92
452 624 09 31	53	4.00	\$1.7377	\$6.94	Fera Cynthia F Trust 04-26-06
452 624 09 32	53	4.00	\$1.7377	\$6.94	Simon Warren
452 624 09 33	53	4.00	\$1.7377	\$6.94	Haderer Family 2004 Trust 10-07-04
452 624 09 34	53	4.00	\$1.7377	\$6.94	Mendoza Sherman L Trust 10-10-00
452 624 09 35	53	4.00	\$1.7377	\$6.94	Raya Michael A
452 624 09 36	53	4.00	\$1.7377	\$6.94	Cohen Philip M
452 663 06 00	53	90.00	\$1.7377	\$156.38	Palm Properties L P
452 663 07 00	53	60.00	\$1.7377	\$104.26	Palm Properties L P
452 663 08 00	53	75.00	\$1.7377	\$130.32	Palm Properties L P
452 663 09 00	53	75.00	\$1.7377	\$130.32	Palm Properties L P
452 664 01 00	53	190.00	\$1.7377	\$330.16	Park Equity L L C
452 664 03 00	53	50.00	\$1.7377	\$86.88	528 Olive St L L C
452 664 04 00	53	60.00	\$1.7377	\$104.26	528 Olive St L L C
452 713 10 00	53	100.00	\$1.7377	\$173.76	Cathedral Church Of Saint Paul The

EXHIBIT C - Assessment Roll (Fiscal Year 2015)
Street Light District No. 1 Maintenance Assessment District

Parcel Number	Sub-District Number	Lineal Front Footage (LFF)	Unit Cost (\$/LFF)	FY 2015 ⁽¹⁾ Assessment	Owner Name
452 713 11 00	53	200.00	\$1.7377	\$347.54	Nutmeg&Olive L L C
452 714 06 01	53	15.00	\$1.7377	\$26.06	Stankovich Gregory
452 714 06 02	53	15.00	\$1.7377	\$26.06	Bokosky John
452 714 06 03	53	15.00	\$1.7377	\$26.06	Hess S Dale
452 714 06 04	53	15.00	\$1.7377	\$26.06	Chapman Irrevocable Trust 06-23-99
452 714 06 05	53	15.00	\$1.7377	\$26.06	Sneider Luis&Sylvia Living Trust 03-05-99
452 714 07 00	53	50.00	\$1.7377	\$86.88	Guidry Howard F Intervivos Trust 10-25-88
452 714 08 00	53	100.00	\$1.7377	\$173.76	Sedlock Robert P Jr&Marilen H Trs
452 714 10 00	53	75.00	\$1.7377	\$130.32	Palomar Living Trust 06-16-98
533 103 12 01	53	3.29	\$1.7377	\$5.72	Wey Pai Ho Separate Property Trust 11-03-04 Et Al
533 103 12 02	53	3.29	\$1.7377	\$5.72	Garrison David E&Madelyn A
533 103 12 03	53	3.29	\$1.7377	\$5.72	Levin Richard D Trust 3 05-02-02
533 103 12 04	53	3.29	\$1.7377	\$5.72	Kolaja/Viveash Living Trust 04-09-04
533 103 12 05	53	3.29	\$1.7377	\$5.72	Timmons Sam&Maria Family Trust 04-06-99
533 103 12 06	53	3.29	\$1.7377	\$5.72	Lowery Michael&Gertrude K Revocable Trust 06-26-03
533 103 12 07	53	3.29	\$1.7377	\$5.72	Finn Francine M Trust
533 103 12 08	53	3.29	\$1.7377	\$5.72	Solomon Thomas J
533 103 12 09	53	3.29	\$1.7377	\$5.72	West Hat L L C
533 103 12 10	53	3.29	\$1.7377	\$5.72	Caleb Mark E&Naoko K
533 103 12 11	53	3.29	\$1.7377	\$5.72	Poanessa Family Trust 06-15-99
533 103 12 12	53	3.29	\$1.7377	\$5.72	Hayden Family Trust 11-15-07
533 103 12 13	53	3.29	\$1.7377	\$5.72	Deming John R
533 103 12 14	53	3.29	\$1.7377	\$5.72	Ballesteros Family Living Trust 05-28-98
533 103 12 15	53	3.29	\$1.7377	\$5.72	Arab Family Trust 09-09-11
533 103 12 16	53	3.29	\$1.7377	\$5.72	Eagle Trust 10-11-79
533 103 12 17	53	3.29	\$1.7377	\$5.72	Barba Manuel&Patricia G Trust 05-22-87
533 103 12 18	53	3.29	\$1.7377	\$5.72	Whalen Daniel P
533 103 12 19	53	3.29	\$1.7377	\$5.72	Krumholz Family Trust 08-02-91
533 103 12 20	53	3.29	\$1.7377	\$5.72	Block Jeffrey A
533 103 12 21	53	3.29	\$1.7377	\$5.72	Munday Laurie D Revocable Trust 06-22-92
533 103 12 22	53	3.29	\$1.7377	\$5.72	Rhys Trust 09-18-97
533 103 12 23	53	3.29	\$1.7377	\$5.72	Tejeda Alexandro M
533 103 12 24	53	3.29	\$1.7377	\$5.72	Ayon Dolores C Residence Trust 04-01-03
533 103 12 25	53	3.29	\$1.7377	\$5.72	Constan George T Revocable Trust 08-29-11 Et Al
533 103 12 26	53	3.29	\$1.7377	\$5.72	Rothman Trust 11-22-11
533 103 12 27	53	3.29	\$1.7377	\$5.72	Blackeney Robert D Ii
533 103 12 28	53	3.29	\$1.7377	\$5.72	Spector Family Trust 11-12-85
533 103 12 29	53	3.29	\$1.7377	\$5.72	Sells 2006 Trust 01-13-06
533 103 12 30	53	3.29	\$1.7377	\$5.72	Bejarano Carolina
533 103 12 31	53	3.29	\$1.7377	\$5.72	Kaufman Sheryl J Trust 05-29-01
533 103 12 32	53	3.29	\$1.7377	\$5.72	Levine Martin N&Adrienne N
533 103 12 33	53	3.29	\$1.7377	\$5.72	Global-American Properties Inc
533 103 12 34	53	3.29	\$1.7377	\$5.72	Archuleta Michael J&Alyce J Trust 08-17-99
533 103 12 35	53	3.29	\$1.7377	\$5.72	Suntrust Bank Tr
533 103 12 36	53	3.29	\$1.7377	\$5.72	Liptez Family Trust 09-18-02
533 103 12 37	53	3.29	\$1.7377	\$5.72	Maltzman Dean&Josefina
533 103 12 38	53	3.29	\$1.7377	\$5.72	Choplin Family Trust 12-29-95
533 103 12 39	53	3.29	\$1.7377	\$5.72	Boaz Family Trust 03-31-95
533 103 12 40	53	3.29	\$1.7377	\$5.72	Lundsten John M&Mary E
533 103 12 41	53	3.29	\$1.7377	\$5.72	Schneider Harold S Trust 08-29-00

EXHIBIT C - Assessment Roll (Fiscal Year 2015)
Street Light District No. 1 Maintenance Assessment District

Parcel Number	Sub-District Number	Lineal Front Footage (LFF)	Unit Cost (\$/LFF)	FY 2015 ⁽¹⁾ Assessment	Owner Name
533 103 12 42	53	3.29	\$1.7377	\$5.72	Mosher Family Trust 05-01-76
533 103 12 43	53	3.29	\$1.7377	\$5.72	Zell Sharon B Family Trust 05-10-96
533 103 12 44	53	3.29	\$1.7377	\$5.72	Raya Michael S&Margaret R S Revocable Trust 07-28-93
533 103 12 45	53	3.29	\$1.7377	\$5.72	Benton Eve S Trust 12-13-99
533 103 12 46	53	3.29	\$1.7377	\$5.72	Hay Louise L 1988 Revocable Trust 11-17-99
533 103 12 47	53	3.29	\$1.7377	\$5.72	Kasarda John D&Mary A
533 103 12 48	53	3.29	\$1.7377	\$5.72	L F M M Properties Inc
533 103 12 49	53	3.29	\$1.7377	\$5.72	Samiljan Tria Llc
533 103 13 01	53	2.62	\$1.7377	\$4.54	Gilman Frederick G Revocable Living Trust 03-28-96
533 103 13 02	53	2.62	\$1.7377	\$4.54	Gilman Frederick G Revocable Living Trust 03-28-96
533 103 13 03	53	2.62	\$1.7377	\$4.54	Gilman Frederick G Revocable Living Trust 03-28-96
533 103 13 04	53	2.62	\$1.7377	\$4.54	Raya Michael S&Margaret R Revocable Trust 07-28-93
533 103 13 05	53	2.62	\$1.7377	\$4.54	Valenzuela Dorina
533 103 13 06	53	2.62	\$1.7377	\$4.54	Brown Charles C
533 103 13 07	53	2.62	\$1.7377	\$4.54	Martin Family Trust 11-10-97
533 103 13 08	53	2.62	\$1.7377	\$4.54	Smith James Pascal Jr Revocable 1995 Trust 05-30-95 Et Al
533 103 13 09	53	2.62	\$1.7377	\$4.54	Burch Robert&Victoria Living Trust 03-09-98
533 103 13 10	53	2.62	\$1.7377	\$4.54	Fischlowitz Teresa L Revocable Family 2000 Trust 03-29-01
533 103 13 11	53	2.62	\$1.7377	\$4.54	Ferris Alfred G&Jean S Intervivos Trust 02-05-88
533 103 13 12	53	2.62	\$1.7377	\$4.54	Osburn Colleen Revocable Trust 01-15-00
533 103 13 13	53	2.62	\$1.7377	\$4.54	Binder Perry S Tr
533 103 13 14	53	2.62	\$1.7377	\$4.54	Johnson John D&Patricia A
533 103 13 15	53	2.62	\$1.7377	\$4.54	Robelen Family Trust 03-16-94
533 103 13 16	53	2.62	\$1.7377	\$4.54	Dana Mary
533 103 13 17	53	2.62	\$1.7377	\$4.54	Rosenthal Sara G Trust 04-22-91
533 103 13 18	53	2.62	\$1.7377	\$4.54	Fikhman Sam&Tatyana
533 103 13 19	53	2.62	\$1.7377	\$4.54	Epstein Donald A
533 103 13 20	53	2.62	\$1.7377	\$4.54	Heiman Saul&Ana G Family Trust 12-15-04
533 103 13 21	53	2.62	\$1.7377	\$4.54	Houshmand Ahmad&Wilcox Sandra
533 103 13 22	53	2.62	\$1.7377	\$4.54	Coats Brian G H Trust 03-30-11
533 103 13 23	53	2.62	\$1.7377	\$4.54	Montgomery Doris A Trust 09-01-06
533 103 13 24	53	2.62	\$1.7377	\$4.54	Ayon Dolores C Residence Trust 04-01-03
533 103 13 25	53	2.62	\$1.7377	\$4.54	Rogers Tom&Lizli Revocable Living 2008 Trust 11-15-08
533 103 13 26	53	2.62	\$1.7377	\$4.54	Patton Family Trust 06-03-91
533 103 13 27	53	2.62	\$1.7377	\$4.54	Shenas George&Sally Family Survivors Living Trust 07-02-01
533 103 13 28	53	2.62	\$1.7377	\$4.54	Eidsvig Vivi Trust 01-28-97
533 103 13 29	53	2.62	\$1.7377	\$4.54	Omalley Family Trust 02-18-09
533 103 13 30	53	2.62	\$1.7377	\$4.54	Block Louis&Vickie Trust 06-29-88
533 103 13 31	53	2.62	\$1.7377	\$4.54	Pope Family Trust 06-19-91
533 103 13 32	53	2.62	\$1.7377	\$4.54	Moosehead Partners L L C
533 103 13 33	53	2.62	\$1.7377	\$4.54	Mcnaughton Samuel Jr Family Trust 08-14-91
533 103 13 34	53	2.62	\$1.7377	\$4.54	Berend Mary Revocable Trust 07-20-04
533 103 13 35	53	2.62	\$1.7377	\$4.54	Michaud Gerard L
533 103 13 36	53	2.62	\$1.7377	\$4.54	Gilman Frederick G Revocable Living Trust 03-28-96 Et Al
533 103 13 37	53	2.62	\$1.7377	\$4.54	Dorf Arthur&Joanie Trust 12-13-99
533 103 13 38	53	2.62	\$1.7377	\$4.54	Rabkin Steven M
533 103 13 39	53	2.62	\$1.7377	\$4.54	Pollock Jolee J
533 103 13 40	53	2.62	\$1.7377	\$4.54	Kaufman Family Trust 07-10-07
533 103 13 41	53	2.62	\$1.7377	\$4.54	Garcia Roberto&Corripio Teresa
533 103 13 42	53	2.62	\$1.7377	\$4.54	Asbaghi Hooman A

EXHIBIT C - Assessment Roll (Fiscal Year 2015)
Street Light District No. 1 Maintenance Assessment District

Parcel Number	Sub-District Number	Lineal Front Footage (LFF)	Unit Cost (\$/LFF)	FY 2015 ⁽¹⁾ Assessment	Owner Name
533 103 13 45	53	2.62	\$1.7377	\$4.54	Black Laurie J
533 103 13 46	53	2.62	\$1.7377	\$4.54	Gottschalk Family Revocable Trust 01-24-05
533 103 13 47	53	2.62	\$1.7377	\$4.54	Doherty Trust 12-19-07
533 103 13 48	53	2.62	\$1.7377	\$4.54	Hellerich Charles L&Jean P Trust 07-19-05
533 103 13 49	53	2.62	\$1.7377	\$4.54	Todd Michael
533 103 13 50	53	2.62	\$1.7377	\$4.54	Lai Family Trust 09-25-84
533 103 13 51	53	2.62	\$1.7377	\$4.54	Barmann Family Revocable Trust 12-05-94
533 103 13 52	53	2.62	\$1.7377	\$4.54	Shiley D-D Trust 03-15-84
533 103 13 53	53	2.62	\$1.7377	\$4.54	Rosebrock Richard S Family Trust 10-10-13
533 103 13 54	53	2.62	\$1.7377	\$4.54	Harris Gordon L&Phyllis K Inter Vivos Trust 05-13-85
533 103 13 55	53	2.62	\$1.7377	\$4.54	Arnott Adam M
533 104 05 01	53	5.00	\$1.7377	\$8.68	Gray Lawrence&Esther J Trs
533 104 05 02	53	5.00	\$1.7377	\$8.68	May Paul R&Donna L
533 104 05 03	53	5.00	\$1.7377	\$8.68	Kubie Robert D Revocable Trust 11-17-06
533 104 05 04	53	5.00	\$1.7377	\$8.68	Johnson-Muller Family Trust 07-09-03
533 104 05 05	53	5.00	\$1.7377	\$8.68	Mendenhall Mary H
533 104 05 06	53	5.00	\$1.7377	\$8.68	Fox Thomas L&Karen G
533 104 05 07	53	5.00	\$1.7377	\$8.68	Nicholson M G Trust 04-25-03
533 104 05 08	53	5.00	\$1.7377	\$8.68	Jahns Jana M Separate Property 2011 Trust
533 104 05 09	53	5.00	\$1.7377	\$8.68	Twitty James
533 104 05 10	53	5.00	\$1.7377	\$8.68	Irizarry Family Living Trust 04-16-07
533 104 05 11	53	5.00	\$1.7377	\$8.68	Metcalf/Sharkey Trust 09-14-90
533 104 05 12	53	5.00	\$1.7377	\$8.68	Brown David J Trust 03-22-10
533 104 05 13	53	5.00	\$1.7377	\$8.68	Bozzetti Trust 06-08-90
533 104 05 14	53	5.00	\$1.7377	\$8.68	Turkisher Richard&Melanie
533 104 05 15	53	5.00	\$1.7377	\$8.68	Simons Family Revocable Trust 1 10-15-96
533 104 05 16	53	5.00	\$1.7377	\$8.68	Roberts Norman C Administrative Trust
533 104 05 17	53	5.00	\$1.7377	\$8.68	Shepardson Philip S
533 104 05 18	53	5.00	\$1.7377	\$8.68	Niles Jeannie M Inter Vivos Trust 12-10-04
533 104 05 19	53	5.00	\$1.7377	\$8.68	Curtis John C Living Trust 08-22-07
533 104 05 20	53	5.00	\$1.7377	\$8.68	Chancer Verne A
533 104 05 21	53	5.00	\$1.7377	\$8.68	Suleiman Revocable Trust
533 104 05 22	53	5.00	\$1.7377	\$8.68	Pons Kathleen J (Dp)
533 104 05 23	53	5.00	\$1.7377	\$8.68	Press Benjamin Revocable Living Trust 11-24-07
533 104 05 24	53	5.00	\$1.7377	\$8.68	Bruno Frank J Living Trust 09-18-02
533 104 05 25	53	5.00	\$1.7377	\$8.68	Lux Patricia E Trust 11-29-88
533 104 05 26	53	5.00	\$1.7377	\$8.68	Gattas Joyce M
533 104 05 27	53	5.00	\$1.7377	\$8.68	Suleiman Revocable Trust 11-21-91
533 104 05 28	53	5.00	\$1.7377	\$8.68	Lundsten Andrew H
533 104 05 29	53	5.00	\$1.7377	\$8.68	Schmid Ernst P Tr
533 104 05 30	53	5.00	\$1.7377	\$8.68	Venable Carol F Trust 07-17-00
533 104 06 00	53	150.00	\$1.7377	\$260.66	Community Research Foundation Inc
533 193 07 00	53	125.00	\$1.7377	\$217.20	2300 Park View L L C
533 193 08 00	53	75.00	\$1.7377	\$130.32	2300 Park View L L C
533 193 11 00	53	100.00	\$1.7377	\$173.76	Imperial Tower Apartments L L C
533 194 07 01	53	20.58	\$1.7377	\$35.76	Jarrett Reese A&Evans Regina
533 194 07 02	53	20.58	\$1.7377	\$35.76	Hurwitz Lawrence&Kathleen
533 194 07 03	53	20.58	\$1.7377	\$35.76	Lambert Brent W
533 194 07 04	53	20.58	\$1.7377	\$35.76	Hook Dana C
533 194 07 05	53	20.58	\$1.7377	\$35.76	Royster Family Trust 07-14-94

EXHIBIT C - Assessment Roll (Fiscal Year 2015)
Street Light District No. 1 Maintenance Assessment District

Parcel Number	Sub-District Number	Lineal Front Footage (LFF)	Unit Cost (\$/LFF)	FY 2015 ⁽¹⁾ Assessment	Owner Name
533 194 07 06	53	20.58	\$1.7377	\$35.76	Godberm Trust 01-22-12
533 194 07 07	53	20.58	\$1.7377	\$35.76	Schiffer Donald J&Susan H Trs
533 194 07 08	53	20.58	\$1.7377	\$35.76	Ruyle C Allen Jr&Marwood Frank G
533 194 07 09	53	20.58	\$1.7377	\$35.76	Westwood Family Trust 08-26-93
533 194 07 10	53	20.58	\$1.7377	\$35.76	Flanagan Robin Family Trust 09-28-98
533 194 07 11	53	20.58	\$1.7377	\$35.76	Wolven Alyssa
533 194 08 01	53	9.33	\$1.7377	\$16.20	Cassidy/Steinberg Trust 10-26-01
533 194 08 02	53	9.33	\$1.7377	\$16.20	Ulloa Oscar T&Tellez Ana L
533 194 08 03	53	9.33	\$1.7377	\$16.20	Dugan David B&Julie A
533 194 08 04	53	9.33	\$1.7377	\$16.20	Coleman Karl P&Vandersanden Jennifer M
533 194 08 05	53	9.33	\$1.7377	\$16.20	Davis Bonnie M Revocable Trust 03-30-98
533 194 08 06	53	9.33	\$1.7377	\$16.20	Soballe Peter W&Judy K
533 194 08 07	53	9.33	\$1.7377	\$16.20	Goy Craig&Catherine M
533 194 08 08	53	9.33	\$1.7377	\$16.20	Frost Family Trust 09-30-85
533 203 06 01	53	25.00	\$1.7377	\$43.44	Dammann Bruce&Fairbanks Janet Survivors Trust 12-06-00
533 203 06 02	53	25.00	\$1.7377	\$43.44	Rutan Josh&Volkmer Annie
533 203 06 03	53	25.00	\$1.7377	\$43.44	Clark Javier E&Dawne M
533 203 06 04	53	25.00	\$1.7377	\$43.44	Petrie Courtney C
533 203 06 05	53	25.00	\$1.7377	\$43.44	Hammer Jonathan M
533 203 06 06	53	25.00	\$1.7377	\$43.44	Benedict Michael D&Charlotte F
533 203 09 01	53	10.00	\$1.7377	\$17.38	Pfeffer Pierre
533 203 09 02	53	10.00	\$1.7377	\$17.38	GINNS Rita <Le> GINNS Harvey&Claire E
533 203 09 03	53	10.00	\$1.7377	\$17.38	Vragel B Christa
533 203 09 04	53	10.00	\$1.7377	\$17.38	Alba Christine
533 203 09 05	53	10.00	\$1.7377	\$17.38	Dunn Craig P
533 203 09 06	53	10.00	\$1.7377	\$17.38	Eagling Thomas R
533 203 09 07	53	10.00	\$1.7377	\$17.38	Rodebaugh Family Trust 02-13-06
533 203 09 08	53	10.00	\$1.7377	\$17.38	Rodebaugh Aaron
533 203 09 09	53	10.00	\$1.7377	\$17.38	Parry Brian R
533 203 09 10	53	10.00	\$1.7377	\$17.38	Keeler Emily E 2002 Trust
533 203 09 11	53	10.00	\$1.7377	\$17.38	Poston Lavaughn
533 203 09 12	53	10.00	\$1.7377	\$17.38	Goldfarb Marcos 1988 Family Trust
533 203 09 13	53	10.00	\$1.7377	\$17.38	Bohmbach Susan M
533 203 09 14	53	10.00	\$1.7377	\$17.38	Artiaga Inter Vivos Trust 11-02-88
533 203 09 15	53	10.00	\$1.7377	\$17.38	Mckelligon James H&Helen H
533 204 01 00	53	150.00	\$1.7377	\$260.66	525 Hawthorn Street L L C
533 204 02 00	53	150.00	\$1.7377	\$260.66	Four Stars Enterprise Inc
533 293 06 00	53	150.00	\$1.7377	\$260.66	Horizon Christian Fellowship Park Chapel
533 293 07 00	53	50.00	\$1.7377	\$86.88	Metzger Investments L P
533 293 08 00	53	50.00	\$1.7377	\$86.88	Metzger Investments L P
533 293 09 00	53	50.00	\$1.7377	\$86.88	Abrams Edward J&Jodell D Trust 08-18-98
533 294 03 00	53	200.00	\$1.7377	\$347.54	La Maison 1818 L L C
533 294 04 00	53	100.00	\$1.7377	\$173.76	American West Coast Construction Co Inc
SUBTOTAL 53		4,785.32	-	\$8,313.82	
534 120 07 00	54	70.00	\$0.7539	\$52.76	Gagon Eleni Tr (Dcsd)
534 120 10 00	54	50.00	\$0.7539	\$37.70	P L G H L L C
534 120 14 00	54	57.00	\$0.7539	\$42.96	Rodriguez Matthew A
534 120 15 00	54	30.00	\$0.7539	\$22.62	Vella Lisa M Trust 07-21-99
534 120 16 00	54	115.00	\$0.7539	\$86.70	Kushnir Yaroslav&Suzanne M
534 120 17 00	54	50.00	\$0.7539	\$37.70	Welsh Michael K

EXHIBIT C - Assessment Roll (Fiscal Year 2015)
Street Light District No. 1 Maintenance Assessment District

Parcel Number	Sub-District Number	Lineal Front Footage (LFF)	Unit Cost (\$/LFF)	FY 2015 ⁽¹⁾ Assessment	Owner Name
534 120 18 00	54	50.00	\$0.7539	\$37.70	Gagon Eleni Tr (Dcsd)
534 120 19 00	54	50.00	\$0.7539	\$37.70	Soria Larry R&Karrene
534 120 21 00	54	40.00	\$0.7539	\$30.16	Renze Emily J
534 120 23 00	54	15.30	\$0.7539	\$11.52	Renze Emily J
534 120 24 00	54	50.00	\$0.7539	\$37.70	542 Main St L L C
534 120 26 00	54	33.00	\$0.7539	\$24.88	P L G H L L C
534 120 27 00	54	67.00	\$0.7539	\$50.50	P L G H L L C
534 120 28 00	54	1,421.00	\$0.7539	\$1,071.28	City Of San Diego
534 131 01 00	54	100.00	\$0.7539	\$75.38	Schwartz Robert C Tr&Schwartz Lynn S Tr Et Al
534 131 03 00	54	100.00	\$0.7539	\$75.38	Gilmer Erik M
534 132 10 01	54	50.70	\$0.7539	\$38.22	Hassankhani/Cain Revocable Trust 02-05-07
534 132 10 02	54	50.70	\$0.7539	\$38.22	Guha Ashish
534 132 10 03	54	50.70	\$0.7539	\$38.22	Manuel Desiree A
534 132 10 04	54	50.70	\$0.7539	\$38.22	Trageser Jeffrey M
534 132 10 05	54	50.70	\$0.7539	\$38.22	Morrison Lisbeth A
534 132 10 06	54	50.70	\$0.7539	\$38.22	Maynard John H Jr
534 132 10 07	54	50.70	\$0.7539	\$38.22	Araiza Linda Separate Property Trust 07-24-98
534 132 10 08	54	50.70	\$0.7539	\$38.22	Stratman Steven M
534 132 10 09	54	50.70	\$0.7539	\$38.22	Nelson Gertrud M Living Trust 09-19-09
534 132 10 10	54	50.70	\$0.7539	\$38.22	Hibbs C R Trust 08-23-01
534 133 01 00	54	90.00	\$0.7539	\$67.84	Baker Andrew M&Mccarty-Baker Kathleen M
534 133 02 00	54	50.00	\$0.7539	\$37.70	Erb Clara M Est Of
534 133 03 00	54	50.00	\$0.7539	\$37.70	Ducros Pierre L Est Of
534 133 04 00	54	50.00	\$0.7539	\$37.70	Cresci Family Trust 02-28-91
534 133 05 00	54	50.00	\$0.7539	\$37.70	Cresci Family Trust 02-28-91
534 133 06 00	54	50.00	\$0.7539	\$37.70	Jordan Anne M
534 133 07 00	54	90.00	\$0.7539	\$67.84	Quist Patricia A
534 133 09 00	54	75.00	\$0.7539	\$56.54	Bedford Anthony L
534 133 10 00	54	115.00	\$0.7539	\$86.70	Childrens Dental Health Assn
534 133 13 00	54	60.00	\$0.7539	\$45.22	Krause Tom&Fong
534 134 05 00	54	50.00	\$0.7539	\$37.70	Cuff Glen M
534 134 06 00	54	50.00	\$0.7539	\$37.70	Mcdowell Mark
534 134 07 00	54	50.00	\$0.7539	\$37.70	Falken Andrew D
534 134 08 00	54	50.00	\$0.7539	\$37.70	Ross Victoria D Family Trust 07-03-08
534 134 09 01	54	8.00	\$0.7539	\$6.02	Gathman Cynthia M
534 134 09 02	54	8.00	\$0.7539	\$6.02	Tracy Douglas L
534 134 09 03	54	8.00	\$0.7539	\$6.02	Pekarovic John A&Gathman Cynthia M
534 134 09 04	54	8.00	\$0.7539	\$6.02	Pekarovic John&Cynthia G
534 134 09 05	54	8.00	\$0.7539	\$6.02	Hitt Otis M
534 134 09 06	54	8.00	\$0.7539	\$6.02	Kauhau Gayle T K
534 134 10 00	54	50.00	\$0.7539	\$37.70	Timon Michael Family Trust 11-29-07
534 134 11 00	54	50.00	\$0.7539	\$37.70	Grant Susan
534 134 12 00	54	50.00	\$0.7539	\$37.70	Solorzano Karen Trust 02-03-05
534 134 13 00	54	65.00	\$0.7539	\$49.00	Lopez Family Trust 04-15-94
534 134 14 01	54	10.60	\$0.7539	\$7.98	Ramont Melissa D
534 134 14 02	54	10.60	\$0.7539	\$7.98	Ciccimaro Yang
534 134 14 03	54	10.60	\$0.7539	\$7.98	Pan Cindy
534 134 14 04	54	10.60	\$0.7539	\$7.98	Pan Maggie
534 134 14 05	54	10.60	\$0.7539	\$7.98	Gill Kellen C
534 134 14 06	54	10.60	\$0.7539	\$7.98	Dickson David T Trust 06-15-98

EXHIBIT C - Assessment Roll (Fiscal Year 2015)
Street Light District No. 1 Maintenance Assessment District

Parcel Number	Sub-District Number	Lineal Front Footage (LFF)	Unit Cost (\$/LFF)	FY 2015 ⁽¹⁾ Assessment	Owner Name
534 134 14 07	54	10.60	\$0.7539	\$7.98	Acoba Teresa
534 134 14 08	54	10.60	\$0.7539	\$7.98	Gauld Thomas B
534 134 14 09	54	10.60	\$0.7539	\$7.98	Bloom Davina
534 134 14 10	54	10.60	\$0.7539	\$7.98	Cruz Luis A
534 134 14 11	54	10.60	\$0.7539	\$7.98	Schuler Foster R Trust 08-19-81
534 134 14 12	54	10.60	\$0.7539	\$7.98	Martell Carlos
534 134 14 13	54	10.60	\$0.7539	\$7.98	Gialvalis Harry
534 134 14 14	54	10.60	\$0.7539	\$7.98	Milton David&Delores Family Trust 02-25-04
534 134 14 15	54	10.60	\$0.7539	\$7.98	Kwon Osu&Yoon Carol
534 134 14 16	54	10.60	\$0.7539	\$7.98	Bennett Kevin
534 134 14 17	54	10.60	\$0.7539	\$7.98	Khairolomour Amin&Yazdi Neda
534 134 14 18	54	10.60	\$0.7539	\$7.98	Kafka John&Frank Betsy Family Trust 03-04-04
534 134 14 19	54	10.60	\$0.7539	\$7.98	Flores Victor H
534 134 14 20	54	10.60	\$0.7539	\$7.98	Gialvalis Konstadina
534 141 01 00	54	62.00	\$0.7539	\$46.74	Gagon Family Trust 05-02-97
534 141 02 00	54	50.00	\$0.7539	\$37.70	Petrovich Michael&Laura
534 141 03 00	54	50.00	\$0.7539	\$37.70	Ratajczak Alan&Maria Revocable Trust 10-13-03
534 141 04 00	54	50.00	\$0.7539	\$37.70	Adleman James&Emery-Adleman Teresa
534 141 05 00	54	50.00	\$0.7539	\$37.70	Oixote Corp
534 141 06 00	54	50.00	\$0.7539	\$37.70	Higdon Barbara J Tr
534 141 07 00	54	50.00	\$0.7539	\$37.70	Reid Family Trust A
534 141 08 00	54	50.00	\$0.7539	\$37.70	2460 Strong L L C
534 141 09 00	54	50.00	\$0.7539	\$37.70	Ciccimaro Dominic&Yang
534 141 10 00	54	75.00	\$0.7539	\$56.54	Jodzio Frank M Revocable Trust 08-26-11
534 142 01 00	54	60.00	\$0.7539	\$45.22	Gordon Margaret P
534 142 02 00	54	46.00	\$0.7539	\$34.68	Brauer Inge
534 142 03 00	54	40.00	\$0.7539	\$30.16	Church Rita A Trust 06-28-04
534 142 04 00	54	50.00	\$0.7539	\$37.70	Brown Orville G&Sheila M
534 142 05 00	54	50.00	\$0.7539	\$37.70	Lu Yvonne P Living Trust 05-03-10
534 142 06 00	54	50.00	\$0.7539	\$37.70	Mcdougal Michele R Family Trust 11-19-99
534 142 07 00	54	50.00	\$0.7539	\$37.70	Golden Mary 2010 Trust 06-15-10
534 142 08 00	54	50.00	\$0.7539	\$37.70	Lu Yvonne P Living Trust 05-13-10
534 142 09 00	54	50.00	\$0.7539	\$37.70	Bevege Eleanor E
534 142 10 00	54	50.00	\$0.7539	\$37.70	Kolbrich John F&Brenda S
534 142 11 00	54	50.00	\$0.7539	\$37.70	Willetts Family Living Trust 07-02-69
534 142 12 00	54	50.00	\$0.7539	\$37.70	Stell Robert R Trust 12-15-97
534 142 18 00	54	50.00	\$0.7539	\$37.70	Heidrich Robert W Tr
534 142 19 00	54	100.00	\$0.7539	\$75.38	Smith Rosa O
534 142 20 00	54	100.00	\$0.7539	\$75.38	Dewey Emma C Trust 08-16-07
534 142 23 00	54	100.00	\$0.7539	\$75.38	Lapittus Family Trust 12-15-03
534 142 24 00	54	50.00	\$0.7539	\$37.70	Doyle Thomas P
534 142 25 01	54	11.00	\$0.7539	\$8.28	Solberg Eric J&Danielle J Family Trust 05-17-05
534 142 25 02	54	11.00	\$0.7539	\$8.28	Ditomaso-Couch Denise Trust 03-24-00
534 142 25 03	54	11.00	\$0.7539	\$8.28	Mendez Sandra K
534 142 25 04	54	11.00	\$0.7539	\$8.28	Mcwhinney Mark
534 142 25 05	54	11.00	\$0.7539	\$8.28	Gerber Barry
534 142 25 06	54	11.00	\$0.7539	\$8.28	Leischow Jim E&Diane M
534 142 25 07	54	11.00	\$0.7539	\$8.28	Brancati Jeffrey L&Nemeth Harriet
534 142 25 08	54	11.00	\$0.7539	\$8.28	Nielsen Daniel A&Sarah E
534 142 25 09	54	11.00	\$0.7539	\$8.28	Perkins Judy K Revocable Trust 09-27-00

EXHIBIT C - Assessment Roll (Fiscal Year 2015)
Street Light District No. 1 Maintenance Assessment District

Parcel Number	Sub-District Number	Lineal Front Footage (LFF)	Unit Cost (\$/LFF)	FY 2015 ⁽¹⁾ Assessment	Owner Name
534 142 26 00	54	100.00	\$0.7539	\$75.38	2428-2432 B Street L L C
534 143 01 00	54	54.00	\$0.7539	\$40.70	Vargas Juan C&Adrienne D
534 143 02 00	54	45.00	\$0.7539	\$33.92	Chodur Philip
534 143 06 00	54	50.00	\$0.7539	\$37.70	Walton Robert C
534 143 07 00	54	75.00	\$0.7539	\$56.54	Fanella Robert
534 143 10 00	54	50.00	\$0.7539	\$37.70	Perez Anna L
534 143 11 00	54	45.00	\$0.7539	\$33.92	Haisha Family Survivors 1988 Trust
534 151 03 00	54	45.00	\$0.7539	\$33.92	Way Back Inc The
534 151 04 00	54	50.00	\$0.7539	\$37.70	Thorp Marcus J W Trust 03-11-10
534 151 05 00	54	50.00	\$0.7539	\$37.70	Hemerick Family Trust 04-23-04
534 151 06 00	54	50.00	\$0.7539	\$37.70	Martini Janet Maria Family Trust 10-28-99
534 151 07 00	54	60.00	\$0.7539	\$45.22	Martini Janet Maria Family Trust 10-28-99
534 151 08 00	54	40.00	\$0.7539	\$30.16	Larom Lucy A
534 151 09 00	54	40.00	\$0.7539	\$30.16	Shutt-Mendibles Dana
534 151 10 00	54	50.00	\$0.7539	\$37.70	Golden Blue Ridge Development Inc
534 151 11 00	54	40.00	\$0.7539	\$30.16	Alan Jene 2010 Trust 12-03-10
534 151 12 00	54	43.00	\$0.7539	\$32.42	Kiker William J&Devon L
534 151 13 00	54	32.00	\$0.7539	\$24.12	Logan Thomas D&Linda L
534 151 14 00	54	25.00	\$0.7539	\$18.84	Recchia Dave
534 151 15 00	54	54.00	\$0.7539	\$40.70	Clagett Stephen L Jr
534 152 01 00	54	60.00	\$0.7539	\$45.22	Toliver Lynn M
534 152 02 00	54	50.00	\$0.7539	\$37.70	Rojas Oscar G
534 152 03 00	54	40.00	\$0.7539	\$30.16	Menasche Ann E&Glickman Rochelle
534 152 04 00	54	50.00	\$0.7539	\$37.70	Hafen Family Trust 03-31-10
534 152 05 00	54	50.00	\$0.7539	\$37.70	Giger Gregory K&Justean E
534 152 09 00	54	50.00	\$0.7539	\$37.70	Hellmers Mary H
534 152 10 00	54	30.00	\$0.7539	\$22.62	Vigilant Cuthbert M
534 152 16 00	54	50.00	\$0.7539	\$37.70	Servin Donna E
534 152 17 00	54	100.00	\$0.7539	\$75.38	Antoinette Corp The
534 152 18 00	54	50.00	\$0.7539	\$37.70	Tam Revocable Family Trust 01-11-02
534 152 19 00	54	50.00	\$0.7539	\$37.70	Macy Lillian R Tr
534 152 20 00	54	38.00	\$0.7539	\$28.64	Knock Rick&Jennifer
534 152 21 00	54	38.00	\$0.7539	\$28.64	Graber Family Trust 07-09-03
534 152 22 00	54	40.00	\$0.7539	\$30.16	Gardner Joseph&Jenny
534 152 23 00	54	50.00	\$0.7539	\$37.70	Flores Aaron J
534 152 24 00	54	58.00	\$0.7539	\$43.72	Nixon Robert F li
534 152 25 00	54	150.00	\$0.7539	\$113.08	H S Partners L L C
534 161 01 00	54	28.00	\$0.7539	\$21.10	Logan Thomas D&Linda L
534 161 02 00	54	60.00	\$0.7539	\$45.22	Logan Thomas D&Linda L
534 161 03 00	54	50.00	\$0.7539	\$37.70	Reichert Revocable Living Year 2013 Trust
534 161 04 00	54	50.00	\$0.7539	\$37.70	Selig/Wood Family Trust 05-15-01
534 161 05 00	54	50.00	\$0.7539	\$37.70	Volheim Trust 11-10-05
534 161 06 00	54	50.00	\$0.7539	\$37.70	Morris Fonda J
534 161 07 00	54	50.00	\$0.7539	\$37.70	Moore Deborah A Trust 10-21-97
534 161 10 00	54	50.00	\$0.7539	\$37.70	Willetts Family Living Trust 07-02-69
534 161 11 00	54	50.00	\$0.7539	\$37.70	Browning Brigitte M
534 161 12 00	54	50.00	\$0.7539	\$37.70	Life Is A Vacation Living Trust
534 161 13 00	54	50.00	\$0.7539	\$37.70	Scadams Trust 09-13-11
534 161 14 00	54	58.00	\$0.7539	\$43.72	Maxwell Narcisa
534 161 15 00	54	29.00	\$0.7539	\$21.86	Owens A Adam&Laura J

EXHIBIT C - Assessment Roll (Fiscal Year 2015)
Street Light District No. 1 Maintenance Assessment District

Parcel Number	Sub-District Number	Lineal Front Footage (LFF)	Unit Cost (\$/LFF)	FY 2015 ⁽¹⁾ Assessment	Owner Name
534 161 16 01	54	5.56	\$0.7539	\$4.18	M C Investment Partners L L C
534 161 16 02	54	5.56	\$0.7539	\$4.18	Lee Clement
534 161 16 03	54	5.56	\$0.7539	\$4.18	Crowell Family Trust 01-23-04
534 161 16 04	54	5.56	\$0.7539	\$4.18	Ancheta Andrea
534 161 16 05	54	5.56	\$0.7539	\$4.18	Greiner Alexander Separate Property Trust 12-11-09
534 161 16 06	54	5.56	\$0.7539	\$4.18	Engles Drew B
534 161 16 07	54	5.56	\$0.7539	\$4.18	Boyd Matt&Sarah
534 161 16 08	54	5.56	\$0.7539	\$4.18	Boyd Matt&Sarah
534 161 16 09	54	5.56	\$0.7539	\$4.18	Peterman Charles&Sandra Family 2007 Trust
534 161 16 10	54	5.56	\$0.7539	\$4.18	Stokes Jessica
534 161 16 11	54	5.56	\$0.7539	\$4.18	M C Investment Partners L L C
534 161 16 12	54	5.56	\$0.7539	\$4.18	Thomas Julie
534 161 16 13	54	5.56	\$0.7539	\$4.18	Kuklenski Jennifer
534 161 16 14	54	5.56	\$0.7539	\$4.18	Dalle Olivier D&Thiebaut Aline
534 161 16 15	54	5.56	\$0.7539	\$4.18	Thomas Clayton R
534 161 16 16	54	5.56	\$0.7539	\$4.18	Heydari Mohammad T
534 161 16 17	54	5.56	\$0.7539	\$4.18	Mahmud Faisal S
534 161 16 18	54	5.56	\$0.7539	\$4.18	Brown James&Nanette
534 162 03 00	54	15.00	\$0.7539	\$11.30	Box Anne L
534 162 04 00	54	35.00	\$0.7539	\$26.38	Pennington James C&Stacey L
534 162 05 00	54	50.00	\$0.7539	\$37.70	Logan Thomas D&Linda L
534 162 06 00	54	25.00	\$0.7539	\$18.84	Logan Thomas D&Linda L
534 162 07 00	54	50.00	\$0.7539	\$37.70	Majestic Pines&A Street L L C
534 162 08 00	54	50.00	\$0.7539	\$37.70	2631 A Street L L C
534 162 09 00	54	38.00	\$0.7539	\$28.64	Perez Anthony
534 162 10 00	54	38.00	\$0.7539	\$28.64	Mast Colleen
534 162 11 00	54	50.00	\$0.7539	\$37.70	Sloter Clarence O&Dorothy S Trs
534 162 12 00	54	50.00	\$0.7539	\$37.70	Osullivan Noel&Qi Jun
534 162 13 00	54	50.00	\$0.7539	\$37.70	Murphy Travis&Michele
534 162 14 00	54	50.00	\$0.7539	\$37.70	Vibert Alan E Living Trust
534 162 15 00	54	35.00	\$0.7539	\$26.38	Michener Rita Revocable Trust 09-25-03
534 162 16 00	54	64.21	\$0.7539	\$48.40	Resendiz Raul&Maria
534 162 17 00	54	50.00	\$0.7539	\$37.70	Gandara Virginia L Tr
534 162 18 00	54	40.00	\$0.7539	\$30.16	Allsup Shelly
534 162 19 00	54	40.00	\$0.7539	\$30.16	Fitzhenry Oxford Trust 07-12-99
534 162 20 00	54	52.00	\$0.7539	\$39.20	Walters Joseph T
534 162 21 00	54	48.00	\$0.7539	\$36.18	Fagan Sherilyn L
534 162 22 00	54	50.00	\$0.7539	\$37.70	Bockenbauer Christian T&Willis Lina M
534 162 23 00	54	75.00	\$0.7539	\$56.54	Mendoza Family Trust 02-03-09
534 162 24 00	54	50.00	\$0.7539	\$37.70	Flores Rodolfo&Celia
534 162 25 00	54	50.00	\$0.7539	\$37.70	Bedoya Frank A
534 162 26 00	54	38.00	\$0.7539	\$28.64	Pastore Ahrentzen Trust
534 162 27 00	54	38.00	\$0.7539	\$28.64	Iandolo Carla
534 162 28 00	54	50.00	\$0.7539	\$37.70	Lee Revocable Trust 11-14-08
534 162 29 00	54	50.00	\$0.7539	\$37.70	Henely Donald&Celia 2000 Trust 06-27-00
534 162 30 00	54	50.00	\$0.7539	\$37.70	Jermstad Julia 1990 Trust 10-03-90
534 162 31 00	54	100.00	\$0.7539	\$75.38	Jman At Klofts L L C
534 162 36 00	54	70.00	\$0.7539	\$52.76	Yudovin Mike
534 162 37 00	54	70.00	\$0.7539	\$52.76	Yudovin Mike
534 171 01 00	54	25.00	\$0.7539	\$18.84	Buchanan Eric L&Shoffler Sarah M

EXHIBIT C - Assessment Roll (Fiscal Year 2015)
Street Light District No. 1 Maintenance Assessment District

Parcel Number	Sub-District Number	Lineal Front Footage (LFF)	Unit Cost (\$/LFF)	FY 2015 ⁽¹⁾ Assessment	Owner Name
534 171 02 00	54	50.00	\$0.7539	\$37.70	Burggren Andrius P
534 171 03 00	54	44.00	\$0.7539	\$33.16	Mack James B
534 171 04 00	54	45.00	\$0.7539	\$33.92	Rocco Christopher
534 171 05 00	54	25.00	\$0.7539	\$18.84	Fajardo Julio C
534 171 06 00	54	25.00	\$0.7539	\$18.84	Adams William J
534 171 07 00	54	50.00	\$0.7539	\$37.70	Brent Hoa Roth Ira
534 171 10 00	54	50.00	\$0.7539	\$37.70	Teton Mountain Management L L C
534 171 11 00	54	50.00	\$0.7539	\$37.70	Mccain Everd D&Jennifer K
534 171 12 00	54	50.00	\$0.7539	\$37.70	Rydberg Richard R&Woods Nancy L
534 171 13 00	54	50.00	\$0.7539	\$37.70	Fontaine Ebraheem I&Danielle P
534 171 14 00	54	40.00	\$0.7539	\$30.16	Scott Family Trust
534 171 15 00	54	78.00	\$0.7539	\$58.80	Blatt Christopher S
534 171 18 01	54	7.00	\$0.7539	\$5.28	Martinez Melinda A
534 171 18 02	54	7.00	\$0.7539	\$5.28	Gianquinto Jared
534 171 18 03	54	7.00	\$0.7539	\$5.28	Berger-Mulligan Revocable Living Trust 05-27-98
534 171 18 04	54	7.00	\$0.7539	\$5.28	Berger-Mulligan Revocable Living Trust 05-27-98
534 171 18 05	54	7.00	\$0.7539	\$5.28	Alvarez Miguel A Jr
534 171 18 06	54	7.00	\$0.7539	\$5.28	Doyle Jennifer
534 171 18 07	54	7.00	\$0.7539	\$5.28	Berger Mulligan Revocable Living Trust 05-27-98
534 171 18 08	54	7.00	\$0.7539	\$5.28	Penatello Jose M
534 171 18 09	54	7.00	\$0.7539	\$5.28	Strider Amy
534 171 18 10	54	7.00	\$0.7539	\$5.28	Aumend Mark
534 171 18 11	54	7.00	\$0.7539	\$5.28	Anderson Sigvard
534 171 18 12	54	7.00	\$0.7539	\$5.28	Alioto Matt
534 171 18 13	54	7.00	\$0.7539	\$5.28	Sawaya Family Trust 11-02-06
534 171 18 14	54	7.00	\$0.7539	\$5.28	Keays Harry L&Sunny G
534 171 18 15	54	7.00	\$0.7539	\$5.28	Berger-Mulligan Revocable Trust 05-27-98
534 171 18 16	54	7.00	\$0.7539	\$5.28	Cromer Annissa L
534 172 01 00	54	78.00	\$0.7539	\$58.80	Jahan John
534 172 02 00	54	70.00	\$0.7539	\$52.76	Bellville Armist A&Joy H Ab Living Trust
534 172 03 00	54	50.00	\$0.7539	\$37.70	C K S Acquisitions L L C
534 172 04 00	54	60.00	\$0.7539	\$45.22	A M G Holdings L L C
534 172 07 01	54	6.25	\$0.7539	\$4.70	Empire Property Development L L C
534 172 07 02	54	6.25	\$0.7539	\$4.70	Empire Property Development L L C
534 172 07 03	54	6.25	\$0.7539	\$4.70	Empire Property Development L L C
534 172 07 04	54	6.25	\$0.7539	\$4.70	Marshall Brian
534 172 07 05	54	6.25	\$0.7539	\$4.70	Empire Property Development L L C
534 172 07 06	54	6.25	\$0.7539	\$4.70	Empire Property Development L L C
534 172 07 07	54	6.25	\$0.7539	\$4.70	Empire Property Development L L C
534 172 07 08	54	6.25	\$0.7539	\$4.70	Empire Property Development L L C
534 172 10 00	54	50.00	\$0.7539	\$37.70	Behnke Heidi M
534 172 11 00	54	75.00	\$0.7539	\$56.54	Weissenberg Gary
534 172 12 00	54	65.00	\$0.7539	\$49.00	Besufekad Family Trust 04-12-02
534 172 13 00	54	67.00	\$0.7539	\$50.50	Vella Lisa M Trust 07-21-99
534 172 16 00	54	75.00	\$0.7539	\$56.54	Swift Betty N Tr
534 172 22 00	54	64.00	\$0.7539	\$48.24	Tamashiro Susie Chen Revocable Living Trust 12-14-93
534 172 23 00	54	89.00	\$0.7539	\$67.10	Stall John E&Deborah N
534 172 24 01	54	7.69	\$0.7539	\$5.80	Curo Sonia E (Dp)
534 172 24 02	54	7.69	\$0.7539	\$5.80	White Devin
534 172 24 03	54	7.69	\$0.7539	\$5.80	Durkins Edwaun L

EXHIBIT C - Assessment Roll (Fiscal Year 2015)
Street Light District No. 1 Maintenance Assessment District

Parcel Number	Sub-District Number	Lineal Front Footage (LFF)	Unit Cost (\$/LFF)	FY 2015 ⁽¹⁾ Assessment	Owner Name
534 172 24 04	54	7.69	\$0.7539	\$5.80	Mcgee Jeffrey S&Elizabeth A
534 172 24 05	54	7.69	\$0.7539	\$5.80	Raphael Michael T&Lucia A
534 172 24 06	54	7.69	\$0.7539	\$5.80	Daily Layne K
534 172 24 07	54	7.69	\$0.7539	\$5.80	Larson Family Trust 12-15-06
534 172 24 08	54	7.69	\$0.7539	\$5.80	Lu Ryan
534 172 24 09	54	7.69	\$0.7539	\$5.80	Moreno Dolores M
534 172 24 10	54	7.69	\$0.7539	\$5.80	Innominato Christiane
534 172 24 11	54	7.69	\$0.7539	\$5.80	Mcgrath Victoria M
534 172 24 12	54	7.69	\$0.7539	\$5.80	Birsinger Barbara J
534 172 24 13	54	7.69	\$0.7539	\$5.80	Hammill Robert E li&Vandenheuvel Kathryn
534 172 24 14	54	7.69	\$0.7539	\$5.80	English Kevin&Christine Family 2009 Trust 02-24-09
534 172 24 15	54	7.69	\$0.7539	\$5.80	Green Paul L (Dp)
534 172 24 16	54	7.69	\$0.7539	\$5.80	Vandiver Helen M
534 172 24 17	54	7.69	\$0.7539	\$5.80	Nowatnick Daniel&Latanya
534 172 24 18	54	7.69	\$0.7539	\$5.80	Beauregard Adam M&Alyn B
534 172 24 19	54	7.69	\$0.7539	\$5.80	Hermens Lucia E Trust 06-24-10
534 172 24 20	54	7.69	\$0.7539	\$5.80	Gutierrez Daniel A
534 172 24 21	54	7.69	\$0.7539	\$5.80	Drakeley Robert J
534 172 24 22	54	7.69	\$0.7539	\$5.80	Navarro Ruth F Trust 10-23-02
534 172 24 23	54	7.69	\$0.7539	\$5.80	Focil Augusto Jr&Maria P
534 172 24 24	54	7.69	\$0.7539	\$5.80	Salimi Sarah
534 172 24 25	54	7.69	\$0.7539	\$5.80	Peterson Jeanne M
534 172 24 26	54	7.69	\$0.7539	\$5.80	Sanchez Aron
534 172 24 27	54	7.69	\$0.7539	\$5.80	Preciado Aldo H
534 172 24 28	54	7.69	\$0.7539	\$5.80	Thomas Peter&Jamie L
534 172 24 29	54	7.69	\$0.7539	\$5.80	Moreno Joseph L&Laura D
534 172 24 30	54	7.69	\$0.7539	\$5.80	Abrami Dario&Porro Erina
534 172 24 31	54	7.69	\$0.7539	\$5.80	Rhodes Matthew
534 172 24 32	54	7.69	\$0.7539	\$5.80	Soly Brian
534 172 24 33	54	7.69	\$0.7539	\$5.80	Williams John C
534 172 24 34	54	7.69	\$0.7539	\$5.80	Castellanos Luis J&Gloria
534 172 24 35	54	7.69	\$0.7539	\$5.80	Dasu Aravind R&Kay
534 172 24 36	54	7.69	\$0.7539	\$5.80	Tigchelaar Mark D&Katie M
534 172 24 37	54	7.69	\$0.7539	\$5.80	Witte Paul&Francesca
534 172 24 38	54	7.69	\$0.7539	\$5.80	Logan Courtney
534 172 24 39	54	7.69	\$0.7539	\$5.80	James Gretchen I
534 172 24 40	54	7.69	\$0.7539	\$5.80	Nelson Richard Family Trust 11-16-06
534 172 24 41	54	7.69	\$0.7539	\$5.80	Sawicki Lisa L Trust 12-27-95
534 172 24 42	54	7.69	\$0.7539	\$5.80	Hoffman Patricia
534 172 24 43	54	7.69	\$0.7539	\$5.80	Marely Veronique C
534 172 24 44	54	7.69	\$0.7539	\$5.80	Murdock Vicki
534 172 24 45	54	7.69	\$0.7539	\$5.80	Tran Amy
534 172 24 46	54	7.69	\$0.7539	\$5.80	Campbell Cody W Living Trust 08-24-00
534 172 24 47	54	7.69	\$0.7539	\$5.80	Aramburo Jeovany B
534 172 24 48	54	7.69	\$0.7539	\$5.80	Reichert Therese
534 172 24 49	54	7.69	\$0.7539	\$5.80	Cash Jason D
534 172 24 50	54	7.69	\$0.7539	\$5.80	Arthur Charles H
534 172 24 51	54	7.69	\$0.7539	\$5.80	Pittam James M&Teri
534 172 24 52	54	7.69	\$0.7539	\$5.80	Blanco Christopher
534 172 25 01	54	10.77	\$0.7539	\$8.12	Jimenez Glenn R

EXHIBIT C - Assessment Roll (Fiscal Year 2015)
Street Light District No. 1 Maintenance Assessment District

Parcel Number	Sub-District Number	Lineal Front Footage (LFF)	Unit Cost (\$/LFF)	FY 2015 ⁽¹⁾ Assessment	Owner Name
534 172 25 02	54	10.77	\$0.7539	\$8.12	Leutze Todd C
534 172 25 03	54	10.77	\$0.7539	\$8.12	Lee Roy Y&Ruth H
534 172 25 04	54	10.77	\$0.7539	\$8.12	Brady-Burry Family Trust 02-08-90
534 172 25 05	54	10.77	\$0.7539	\$8.12	Fisher Clifford N&Myra J
534 172 25 06	54	10.77	\$0.7539	\$8.12	Kubera Colin D&Catherine L
534 172 25 07	54	10.77	\$0.7539	\$8.12	Ganz Andrew
534 172 25 08	54	10.77	\$0.7539	\$8.12	Pawlak Lucy T
534 172 25 09	54	10.77	\$0.7539	\$8.12	Juanche Francisco
534 172 25 10	54	10.77	\$0.7539	\$8.12	Higuera Henry C
534 172 25 11	54	10.77	\$0.7539	\$8.12	Fujiwara James
534 172 25 12	54	10.77	\$0.7539	\$8.12	Ryan Thomas L
534 172 25 13	54	10.77	\$0.7539	\$8.12	Boyhan Jenna L
534 172 26 00	54	50.00	\$0.7539	\$37.70	Sunday Family Trust 02-09-87
534 251 03 00	54	50.00	\$0.7539	\$37.70	Starr Norman R Trust 08-24-04
534 251 04 00	54	50.00	\$0.7539	\$37.70	Starr Norman R Trust 08-24-04
534 251 05 00	54	60.00	\$0.7539	\$45.22	Starr Norman R Trust 08-24-04
534 251 06 00	54	25.00	\$0.7539	\$18.84	Starr Norman R Trust 08-24-04
534 251 07 00	54	25.00	\$0.7539	\$18.84	Starr Norman R Trust 08-24-04
534 251 08 00	54	50.00	\$0.7539	\$37.70	Olson Jinx D&Martha S
534 251 09 00	54	60.00	\$0.7539	\$45.22	Brink Kreigan Tr
534 251 10 00	54	50.00	\$0.7539	\$37.70	Gardella Duane
534 251 11 00	54	50.00	\$0.7539	\$37.70	Woo Raymond M Living Trust
534 251 14 00	54	200.00	\$0.7539	\$150.78	Jman At The Union Llc
534 252 01 00	54	50.00	\$0.7539	\$37.70	Gagon Eleni Tr (Dcsd)
534 252 02 00	54	30.00	\$0.7539	\$22.62	Gagon Eleni Tr (Dcsd)
534 252 03 00	54	30.00	\$0.7539	\$22.62	Muller John E
534 252 04 00	54	50.00	\$0.7539	\$37.70	Gagon Eleni Tr (Dcsd)
534 252 05 00	54	50.00	\$0.7539	\$37.70	Gagon Eleni Tr (Dcsd)
534 252 06 00	54	50.00	\$0.7539	\$37.70	Ceja Frank L&Ybarra Liza
534 252 07 00	54	100.00	\$0.7539	\$75.38	Merrill Don Revocable Trust 06-05-03
534 252 08 00	54	50.00	\$0.7539	\$37.70	Barbier Briana
534 252 09 00	54	30.00	\$0.7539	\$22.62	Alcaraz Amelia Trust 03-23-07
534 252 10 00	54	60.00	\$0.7539	\$45.22	Michaelis Revocable Trust 10-09-12
534 252 15 01	54	16.67	\$0.7539	\$12.56	Dewitt Michelle M
534 252 15 02	54	16.67	\$0.7539	\$12.56	Dewitt Norman&Elizabeth Family Trust 12-21-12
534 252 17 01	54	7.15	\$0.7539	\$5.38	Hoku Properties L L C
534 252 17 02	54	7.15	\$0.7539	\$5.38	Yerkes Brandon
534 252 17 03	54	7.15	\$0.7539	\$5.38	Hopkins Brian J Jr&Melissa
534 252 17 04	54	7.15	\$0.7539	\$5.38	Persky Jordan B
534 252 17 05	54	7.15	\$0.7539	\$5.38	Coligan Erlinda B
534 252 17 06	54	7.15	\$0.7539	\$5.38	Davis Carey P
534 252 17 07	54	7.15	\$0.7539	\$5.38	Attalla Monique
534 252 17 08	54	7.15	\$0.7539	\$5.38	Modjallal Teresa
534 252 17 09	54	7.15	\$0.7539	\$5.38	Graham Thomas J Iii&Sara M
534 252 17 10	54	7.15	\$0.7539	\$5.38	Yao Susanne
534 252 17 11	54	7.15	\$0.7539	\$5.38	Kerhin Karen A
534 252 17 12	54	7.15	\$0.7539	\$5.38	Nikolin Brent&Alaina
534 252 17 14	54	7.15	\$0.7539	\$5.38	Speroni Alessandro
534 252 17 15	54	7.15	\$0.7539	\$5.38	Cocquerelle Nicolas Revocable Trust 01-26-10
534 252 17 16	54	7.15	\$0.7539	\$5.38	Holland Timothy J

EXHIBIT C - Assessment Roll (Fiscal Year 2015)
Street Light District No. 1 Maintenance Assessment District

Parcel Number	Sub-District Number	Lineal Front Footage (LFF)	Unit Cost (\$/LFF)	FY 2015 ⁽¹⁾ Assessment	Owner Name
534 252 17 17	54	7.15	\$0.7539	\$5.38	Diskin Eugene F Jr&Dawn M
534 252 17 18	54	7.15	\$0.7539	\$5.38	Lamoureux Melissa
534 252 17 19	54	7.15	\$0.7539	\$5.38	M H B 1996 Trust 04-24-96
534 252 17 20	54	7.15	\$0.7539	\$5.38	A Q G Management L L C
534 252 17 21	54	7.15	\$0.7539	\$5.38	Cocquerelle Nicolas
534 252 17 22	54	7.15	\$0.7539	\$5.38	Drake Michael&Gayle Living 2009 Trust 07-08-09
534 252 17 23	54	7.15	\$0.7539	\$5.38	Schneider Family Trust 09-01-83
534 252 17 24	54	7.15	\$0.7539	\$5.38	Arbaugh David A
534 252 17 25	54	7.15	\$0.7539	\$5.38	Kaperak John W
534 252 17 26	54	7.15	\$0.7539	\$5.38	Thomas Eloise F Trust 06-04-92
534 252 17 27	54	7.15	\$0.7539	\$5.38	Thomas Eloise F Trust 06-04-92
534 252 17 28	54	7.15	\$0.7539	\$5.38	Jessen Howard P
534 252 17 29	54	7.15	\$0.7539	\$5.38	Vanmidde Patricia L
534 252 17 30	54	7.15	\$0.7539	\$5.38	Lapittus Morton S&Susan M
534 253 01 00	54	50.00	\$0.7539	\$37.70	Devoss Gary&Judy Family Trust 04-04-97
534 253 02 00	54	50.00	\$0.7539	\$37.70	Devoss Gary&Judy Family Trust 04-04-97
534 253 03 00	54	50.00	\$0.7539	\$37.70	Cheesman Anthony&Julie R
534 253 04 00	54	50.00	\$0.7539	\$37.70	Khan Ahmed&Poore Sarah M
534 253 05 00	54	60.00	\$0.7539	\$45.22	Ziegler Bart S
534 253 06 00	54	50.00	\$0.7539	\$37.70	Nedd Family Trust 08-10-11
534 253 07 00	54	50.00	\$0.7539	\$37.70	Sullivan Jeremiah J&Lisa B
534 253 08 01	54	30.00	\$0.7539	\$22.62	Porter-Nielsen Richard L&Kathleen E Trust 10-25-95
534 253 08 02	54	30.00	\$0.7539	\$22.62	Barbera David
534 253 09 00	54	50.00	\$0.7539	\$37.70	Greene Daniel A
534 253 10 00	54	50.00	\$0.7539	\$37.70	Andrews Family Trust 10-27-09
534 253 11 00	54	50.00	\$0.7539	\$37.70	Adkins Michael R&Susan C Family Trust 11-22-99
534 253 12 00	54	40.00	\$0.7539	\$30.16	Concannon Family 1997 Trust 01-19-97
534 253 13 00	54	50.00	\$0.7539	\$37.70	Shaffer Elizabeth B 2009 Trust 03-26-09
534 254 06 00	54	50.00	\$0.7539	\$37.70	T D Family Trust 06-16-10
534 254 07 00	54	50.00	\$0.7539	\$37.70	Calhoun Holdings L L C
534 254 08 00	54	60.00	\$0.7539	\$45.22	Schultz Charles R&Billie J Trs
534 254 09 00	54	50.00	\$0.7539	\$37.70	Telleson Kris J&Kelly J
534 254 12 00	54	35.00	\$0.7539	\$26.38	Salty Loves Sweetie Trust 06-11-11
534 254 13 00	54	35.00	\$0.7539	\$26.38	Ramirez Jeffrey
534 254 14 00	54	47.00	\$0.7539	\$35.42	Williams Michael L&Lynn L
534 254 17 00	54	390.00	\$0.7539	\$294.02	Waverly Court L P
534 261 03 00	54	50.00	\$0.7539	\$37.70	Krause Thomas A&Fong
534 261 04 00	54	50.00	\$0.7539	\$37.70	Pactor Scott A
534 261 05 00	54	50.00	\$0.7539	\$37.70	Voeroesvary Marianne Living Trust 01-26-11
534 261 06 00	54	50.00	\$0.7539	\$37.70	Simpson Sandra D Living Trust 11-15-00
534 261 07 00	54	60.00	\$0.7539	\$45.22	Zahrobsky Peter&Denhart Amy Z Trust 09-01-05
534 261 08 00	54	40.00	\$0.7539	\$30.16	Stokols Stephen
534 261 09 00	54	50.00	\$0.7539	\$37.70	Good Edward J
534 261 10 00	54	50.00	\$0.7539	\$37.70	Phillips Thomas
534 261 11 00	54	50.00	\$0.7539	\$37.70	Joda 22Nd Street 4Plex L L C
534 261 12 00	54	50.00	\$0.7539	\$37.70	Gustus Rolfe T
534 261 13 00	54	50.00	\$0.7539	\$37.70	Villa Merguez L L C
534 261 16 00	54	50.00	\$0.7539	\$37.70	Romo Victor 2004 Trust 10-05-04
534 262 01 00	54	50.00	\$0.7539	\$37.70	Kijowski David F Trust 06-11-03
534 262 02 00	54	50.00	\$0.7539	\$37.70	Lopez Family Trust 04-15-94

EXHIBIT C - Assessment Roll (Fiscal Year 2015)
Street Light District No. 1 Maintenance Assessment District

Parcel Number	Sub-District Number	Lineal Front Footage (LFF)	Unit Cost (\$/LFF)	FY 2015 ⁽¹⁾ Assessment	Owner Name
534 262 03 00	54	50.00	\$0.7539	\$37.70	Erickson Sandra
534 262 07 00	54	50.00	\$0.7539	\$37.70	Kern Jeffrey G
534 262 08 00	54	50.00	\$0.7539	\$37.70	Glasier Jonathan D&Elizabeth M
534 262 09 00	54	50.00	\$0.7539	\$37.70	Kimmich Revocable Family Trust 02-16-96
534 262 10 00	54	300.00	\$0.7539	\$226.16	Handler Barry&Suzanne Family Trust 10-18-11
534 263 01 01	54	12.00	\$0.7539	\$9.04	Dennis Richard A
534 263 01 02	54	12.00	\$0.7539	\$9.04	Nelson Chris E
534 263 01 03	54	12.00	\$0.7539	\$9.04	Quevedo Abran G&Nancy D
534 263 01 04	54	12.00	\$0.7539	\$9.04	Akins Charles E Jr&Monique B
534 263 02 00	54	50.00	\$0.7539	\$37.70	Engelman Eric N
534 263 03 00	54	50.00	\$0.7539	\$37.70	Brill David E&Lisa K
534 263 05 00	54	50.00	\$0.7539	\$37.70	Dewitt Michelle
534 263 06 00	54	50.00	\$0.7539	\$37.70	Klein Lewis&Marnie Living Trust 11-03-99
534 263 07 00	54	50.00	\$0.7539	\$37.70	Hartman Bryan L
534 263 08 00	54	165.00	\$0.7539	\$124.38	D&C Ltd Partnership
534 264 01 00	54	100.00	\$0.7539	\$75.38	Ganalab Living Trust 10-08-92
534 264 03 00	54	39.00	\$0.7539	\$29.40	Saljooque Farid Living Trust 12-18-09
534 264 04 00	54	36.00	\$0.7539	\$27.14	Haase James
534 264 05 00	54	48.00	\$0.7539	\$36.18	Smithton Robert L&Zoya L
534 264 06 00	54	35.00	\$0.7539	\$26.38	Smithton Robert L&Zoya L
534 264 07 00	54	83.00	\$0.7539	\$62.56	Davison Alan&Michele
534 264 08 00	54	75.00	\$0.7539	\$56.54	Oriol Lillian F Trust 11-22-02
534 264 10 00	54	100.00	\$0.7539	\$75.38	Gagon Family Trust 05-02-97
534 264 11 00	54	50.00	\$0.7539	\$37.70	Dwsd Properties Inc
534 264 12 00	54	50.00	\$0.7539	\$37.70	Jodzio Frank M Revocable Trust 08-26-11
534 265 03 00	54	50.00	\$0.7539	\$37.70	Gartin Margaret J
534 265 04 00	54	110.00	\$0.7539	\$82.92	Broadway Manor
534 265 07 00	54	50.00	\$0.7539	\$37.70	Jordan Anne M
534 265 08 00	54	50.00	\$0.7539	\$37.70	Winter Family Trust 03-01-04
534 265 09 00	54	50.00	\$0.7539	\$37.70	Shaffer Elizabeth B 2009 Trust 03-26-09
534 265 10 00	54	40.00	\$0.7539	\$30.16	Reyes Richard R
534 265 11 00	54	60.00	\$0.7539	\$45.22	Johnson Reynold Trust 12-16-96
534 265 12 00	54	200.00	\$0.7539	\$150.78	City Of San Diego
534 265 13 00	54	150.00	\$0.7539	\$113.08	Apostolic Monastics Inc
534 266 01 00	54	50.00	\$0.7539	\$37.70	Moore Family Trust 07-25-01
534 266 02 00	54	55.00	\$0.7539	\$41.46	Lopez Family Trust 04-15-94
534 266 03 00	54	45.00	\$0.7539	\$33.92	Mateus Ermelindo N&Barbara J Family Trust 03-17-90 Et Al
534 266 04 00	54	50.00	\$0.7539	\$37.70	Young Leroy Jr Trust 02-10-04
534 266 07 00	54	50.00	\$0.7539	\$37.70	Heidrich Lennice L
534 266 09 00	54	50.00	\$0.7539	\$37.70	Hildreth James K&Elizabeth L Trust B 10-28-01
534 266 10 00	54	50.00	\$0.7539	\$37.70	Asiano Philip L
534 266 11 00	54	43.00	\$0.7539	\$32.42	Elliott Ralph W
534 266 12 00	54	57.00	\$0.7539	\$42.96	Esch Paul S&Storniolo Peter
534 266 13 00	54	60.00	\$0.7539	\$45.22	Hermann George L Living Trust 09-27-96
534 266 15 00	54	50.00	\$0.7539	\$37.70	Young Faye M Living Trust 05-13-08
534 266 16 00	54	60.00	\$0.7539	\$45.22	Arnsten Arlan&Anna
534 271 05 00	54	25.00	\$0.7539	\$18.84	Walton Robert C
534 271 06 00	54	38.00	\$0.7539	\$28.64	Fanella Robert
534 271 11 00	54	100.00	\$0.7539	\$75.38	Golden View Apartments Lp
534 271 12 00	54	100.00	\$0.7539	\$75.38	Baddour Family Survivors 1991 Trust 07-26-91 Et Al

EXHIBIT C - Assessment Roll (Fiscal Year 2015)
Street Light District No. 1 Maintenance Assessment District

Parcel Number	Sub-District Number	Lineal Front Footage (LFF)	Unit Cost (\$/LFF)	FY 2015 ⁽¹⁾ Assessment	Owner Name
534 271 13 00	54	100.00	\$0.7539	\$75.38	Hamilton Dianne Living Trust 09-09-96
534 271 14 00	54	100.00	\$0.7539	\$75.38	2424 C Street Inc
534 271 15 00	54	240.00	\$0.7539	\$180.94	Cjag Llc
534 271 16 00	54	40.00	\$0.7539	\$30.16	Kim Cynthia
534 271 17 00	54	50.00	\$0.7539	\$37.70	Gomez Eric
534 271 18 00	54	35.00	\$0.7539	\$26.38	Boonstra Derek&Kim Tayler Eun-Hui
534 271 19 00	54	50.00	\$0.7539	\$37.70	Renwick Aston
534 271 20 00	54	50.11	\$0.7539	\$37.78	Schaffer L F Trust 05-08-08
534 271 21 00	54	50.42	\$0.7539	\$38.00	Baker Mary S Living Trust
534 272 01 00	54	114.00	\$0.7539	\$85.94	Taburiaux Properties L L C
534 272 02 00	54	75.00	\$0.7539	\$56.54	Batista Constantino I&Maria Revocable 2006 Trust
534 272 03 00	54	75.00	\$0.7539	\$56.54	Simpson Sandra D Living Trust 11-15-00
534 272 04 00	54	50.00	\$0.7539	\$37.70	Tamez Family Trust 04-18-98
534 272 05 00	54	50.00	\$0.7539	\$37.70	Newman George M&Ana M
534 272 06 00	54	50.00	\$0.7539	\$37.70	Cuthbert Eileen C Trust 03-04-11
534 272 07 00	54	50.00	\$0.7539	\$37.70	Davison Judson B
534 272 08 00	54	50.00	\$0.7539	\$37.70	Pounds Marital Trust 09-13-05
534 272 09 00	54	50.00	\$0.7539	\$37.70	Fintzelberg Nicholas M Trust 12-23-87
534 272 12 00	54	50.00	\$0.7539	\$37.70	Purdin John B Trust 03-02-09
534 272 13 00	54	50.00	\$0.7539	\$37.70	Milliken Linda J Tr
534 272 14 00	54	100.00	\$0.7539	\$75.38	Frost Gordon T Tr (Dcsd)
534 272 15 00	54	50.00	\$0.7539	\$37.70	Lopez Hector&Patricia N Living Trust 07-13-05
534 272 16 00	54	50.00	\$0.7539	\$37.70	Paluso Gregory A
534 272 17 00	54	50.00	\$0.7539	\$37.70	Ziegler Bart
534 272 18 00	54	50.00	\$0.7539	\$37.70	Balanag Ben J Jr Living Trust 08-01-02
534 272 19 00	54	114.00	\$0.7539	\$85.94	Silverman Family Trust 06-15-00
534 280 01 00	54	59.00	\$0.7539	\$44.48	Underwood Loren B
534 280 02 00	54	24.00	\$0.7539	\$18.08	Carini Mario&Patricia
534 280 03 00	54	28.00	\$0.7539	\$21.10	Davis John W Trust 12-17-92
534 280 04 00	54	50.00	\$0.7539	\$37.70	Moshtaghi Abbas Living Trust 09-24-02
534 280 05 00	54	30.00	\$0.7539	\$22.62	Garcia Antonio T&Valdez-Garcia Rebecca
534 280 06 00	54	35.00	\$0.7539	\$26.38	Smith Judith L
534 280 07 00	54	35.00	\$0.7539	\$26.38	Acheson Eddy J
534 280 08 00	54	50.00	\$0.7539	\$37.70	Siegel Eric
534 280 09 00	54	50.00	\$0.7539	\$37.70	Burger Andrew J&Deborah G
534 280 10 00	54	50.00	\$0.7539	\$37.70	Bell Family Trust 10-24-01
534 280 11 00	54	50.00	\$0.7539	\$37.70	Jimenez Alberto V&Maria T
534 280 12 00	54	50.00	\$0.7539	\$37.70	Jertberg Robert M&Julie C
534 280 17 00	54	50.00	\$0.7539	\$37.70	Castanares Alejandra
534 280 18 00	54	50.00	\$0.7539	\$37.70	Wei James
534 280 19 00	54	50.00	\$0.7539	\$37.70	C M S B 2528 L L C
534 280 20 01	54	3.00	\$0.7539	\$2.26	Montez Augustine&Stotler Rhiannon M
534 280 20 02	54	3.00	\$0.7539	\$2.26	Link Jennifer C
534 280 20 03	54	3.00	\$0.7539	\$2.26	Hamilton Antonia Separate Property Trust 11-09-05
534 280 20 04	54	3.00	\$0.7539	\$2.26	Kingsley Merry A Trust 02-16-12
534 280 20 05	54	3.00	\$0.7539	\$2.26	Dong Polly M
534 280 20 06	54	3.00	\$0.7539	\$2.26	Baldwin Michael E
534 280 20 07	54	3.00	\$0.7539	\$2.26	Sullivan Patrick J&Pamela P
534 280 21 00	54	50.00	\$0.7539	\$37.70	Menas Alice E Trust 01-18-01
534 280 24 00	54	155.00	\$0.7539	\$116.84	Cotton Family Trust 04-25-02

EXHIBIT C - Assessment Roll (Fiscal Year 2015)
Street Light District No. 1 Maintenance Assessment District

Parcel Number	Sub-District Number	Lineal Front Footage (LFF)	Unit Cost (\$/LFF)	FY 2015 ⁽¹⁾ Assessment	Owner Name
534 280 25 11	54	2.00	\$0.7539	\$1.50	Haslam Daniel B Iii
534 280 25 12	54	2.00	\$0.7539	\$1.50	Carr Michael H
534 280 25 13	54	2.00	\$0.7539	\$1.50	Rudder Jeffrey D&Dehoyos-Rudder Raquel
534 280 25 14	54	2.00	\$0.7539	\$1.50	Blocker Eric C&Cherner Mariana
534 280 25 15	54	2.00	\$0.7539	\$1.50	Hartle Julie
534 280 25 16	54	2.00	\$0.7539	\$1.50	Rodriguez-Galan&Bruno Family 2004 Trust
534 280 25 17	54	2.00	\$0.7539	\$1.50	Hall Kathleen J
534 280 25 20	54	2.00	\$0.7539	\$1.50	Johnson Kenny R
534 280 25 22	54	2.00	\$0.7539	\$1.50	Green Sara J
534 280 25 23	54	2.00	\$0.7539	\$1.50	Vallejo Francisco
534 280 25 24	54	2.00	\$0.7539	\$1.50	Sepin Lee T
534 280 25 25	54	2.00	\$0.7539	\$1.50	Austin Jennifer D
534 280 25 26	54	2.00	\$0.7539	\$1.50	Genkina Vera&Yarmolinets A J
534 280 25 27	54	2.00	\$0.7539	\$1.50	Jemelka Joshua E
534 280 25 30	54	2.00	\$0.7539	\$1.50	Hyun Joseph J
534 280 25 31	54	2.00	\$0.7539	\$1.50	Mcewen Tricia
534 280 25 32	54	2.00	\$0.7539	\$1.50	Norris Family 2002 Trust 10-23-02
534 280 25 33	54	2.00	\$0.7539	\$1.50	Norris Family Trust 10-23-02
534 280 25 34	54	2.00	\$0.7539	\$1.50	Vasilakis Stella
534 280 25 35	54	2.00	\$0.7539	\$1.50	Mazeika Ilmara
534 280 25 36	54	2.00	\$0.7539	\$1.50	Kelley Lance R&Deborah A
534 280 25 37	54	2.00	\$0.7539	\$1.50	Wilson Michael H
534 290 01 00	54	40.00	\$0.7539	\$30.16	Porter Jason L
534 290 02 00	54	60.00	\$0.7539	\$45.22	Burk Richard C&Zella J Revocable 2013 Trust 12-10-13
534 290 03 00	54	50.00	\$0.7539	\$37.70	Salazar Octavio&Claudia
534 290 04 00	54	50.00	\$0.7539	\$37.70	Blik Tyler&Devine Sonya W
534 290 05 00	54	75.00	\$0.7539	\$56.54	Golden Hill Revocable Trust 10-21-02
534 290 06 00	54	38.00	\$0.7539	\$28.64	Burk Richard C&Zella J Revocable 2013 Trust 12-10-13
534 290 07 00	54	38.00	\$0.7539	\$28.64	Volheim Trust 11-10-05
534 290 08 00	54	50.00	\$0.7539	\$37.70	Gorski Ann Trust 12-10-98
534 290 09 00	54	50.00	\$0.7539	\$37.70	Scott John&Barbara Family Trust 04-11-94
534 290 15 00	54	50.00	\$0.7539	\$37.70	Waters Family Revocable Trust 01-17-06
534 290 16 00	54	50.00	\$0.7539	\$37.70	Glasson Gale A Revocable Trust 05-04-04
534 290 17 00	54	90.00	\$0.7539	\$67.84	Salveter Sandra L Gift Trust 01-11-00
534 290 18 00	54	60.00	\$0.7539	\$45.22	Salveter Sandra L Gift Trust 01-11-00
534 290 19 00	54	60.00	\$0.7539	\$45.22	Perakh Alik V
534 290 20 00	54	104.00	\$0.7539	\$78.40	Victorian Properties Trust
534 301 01 00	54	55.00	\$0.7539	\$41.46	Candelore Properties L L C
534 301 02 00	54	50.00	\$0.7539	\$37.70	Candelore Properties L L C
534 301 03 00	54	50.00	\$0.7539	\$37.70	Reuter Bob
534 301 04 00	54	40.00	\$0.7539	\$30.16	Davidson Kathleen G&Benjamin E Trust 02-19-86
534 301 05 00	54	50.00	\$0.7539	\$37.70	Reuter Bob
534 301 06 00	54	50.00	\$0.7539	\$37.70	Volheim Randolph W
534 301 07 00	54	50.00	\$0.7539	\$37.70	Baker Mary S Tr
534 301 08 00	54	50.00	\$0.7539	\$37.70	Heise Sherilin R
534 301 09 00	54	50.00	\$0.7539	\$37.70	Krause Tom&Fong W
534 301 10 00	54	50.00	\$0.7539	\$37.70	Krause Tom&Fong W
534 301 11 00	54	50.00	\$0.7539	\$37.70	Pina Carlos L&Maria E R
534 301 12 00	54	50.00	\$0.7539	\$37.70	Bart Street Building L L C
534 301 13 00	54	114.00	\$0.7539	\$85.94	Presbytery Of San Diego

EXHIBIT C - Assessment Roll (Fiscal Year 2015)
Street Light District No. 1 Maintenance Assessment District

Parcel Number	Sub-District Number	Lineal Front Footage (LFF)	Unit Cost (\$/LFF)	FY 2015 ⁽¹⁾ Assessment	Owner Name
534 301 14 00	54	64.00	\$0.7539	\$48.24	H G Daniels Co
534 301 15 00	54	50.00	\$0.7539	\$37.70	Brown Family Revocable Trust 12-29-92
534 301 16 00	54	50.00	\$0.7539	\$37.70	Martinez Carlos U
534 301 17 00	54	75.00	\$0.7539	\$56.54	Pina Concepcion
534 301 18 00	54	50.00	\$0.7539	\$37.70	Scott James L&Knopf Greer D Revocable Trust 12-03-96
534 301 19 00	54	50.00	\$0.7539	\$37.70	Duarte/Pothier Trust 11-16-07
534 301 20 00	54	50.00	\$0.7539	\$37.70	Villarreal Leobardo M&Guzman Patricia
534 301 21 00	54	50.00	\$0.7539	\$37.70	Scott Daniel J Revocable Trust
534 301 22 00	54	75.00	\$0.7539	\$56.54	Schwartz Robert C&Lynn S Trs
534 301 23 00	54	114.00	\$0.7539	\$85.94	Turpin William R
534 302 01 00	54	56.00	\$0.7539	\$42.22	Mcdowell Mark T
534 302 04 00	54	40.00	\$0.7539	\$30.16	Mckeon Michael W
534 302 05 00	54	50.00	\$0.7539	\$37.70	Legong L L C
534 302 06 00	54	50.00	\$0.7539	\$37.70	Cyprias Enterprises L L C Series 70
534 302 07 01	54	8.35	\$0.7539	\$6.30	Johnson Kristine
534 302 07 02	54	8.35	\$0.7539	\$6.30	Greco Agustin
534 302 07 03	54	8.35	\$0.7539	\$6.30	Hall Seth
534 302 07 04	54	8.35	\$0.7539	\$6.30	Sigin Christian&Siglin Nicole
534 302 07 05	54	8.35	\$0.7539	\$6.30	Czarny Malgorzata A
534 302 07 06	54	8.35	\$0.7539	\$6.30	Runsat Renee S
534 302 08 00	54	50.00	\$0.7539	\$37.70	Karmon Linda J
534 302 09 00	54	50.00	\$0.7539	\$37.70	Mcintyre Monty A
534 302 10 00	54	50.00	\$0.7539	\$37.70	Caples Christopher M
534 302 11 00	54	50.00	\$0.7539	\$37.70	Brown Darrel V
534 302 12 00	54	50.00	\$0.7539	\$37.70	Balestreri Family Trust 07-27-99
534 302 13 00	54	50.00	\$0.7539	\$37.70	Hall Sharon L
534 302 14 00	54	60.00	\$0.7539	\$45.22	Ershadi Sam Trust 09-06-11
534 302 15 00	54	40.00	\$0.7539	\$30.16	Sandoval Max&Margaret Trust 06-14-06
534 302 16 00	54	70.00	\$0.7539	\$52.76	Stahl Ronald Anthony
534 302 17 00	54	57.00	\$0.7539	\$42.96	Altamirano Maria L
534 302 18 00	54	50.00	\$0.7539	\$37.70	Hanson Tyler H&Bonnie L Cheng
534 302 19 00	54	25.00	\$0.7539	\$18.84	Ramirez Family Trust 02-23-96
534 302 20 00	54	50.00	\$0.7539	\$37.70	Ramirez Family Trust 02-23-96
534 302 21 00	54	100.00	\$0.7539	\$75.38	Leavitt Investment Co
534 302 25 00	54	50.00	\$0.7539	\$37.70	Espinosa Richard J
534 302 26 00	54	50.00	\$0.7539	\$37.70	Tynan Family Trust 10-28-02
534 302 27 01	54	8.00	\$0.7539	\$6.02	Diaz Jose J
534 302 27 02	54	8.00	\$0.7539	\$6.02	Yabrof Bryan&Amanda
534 302 27 03	54	8.00	\$0.7539	\$6.02	Burke Breanna <Aka Landers Breanna M>
534 302 27 04	54	8.00	\$0.7539	\$6.02	Hart Arlene R
534 302 27 05	54	8.00	\$0.7539	\$6.02	Wallace Eric M
534 302 27 06	54	8.00	\$0.7539	\$6.02	Mahoney Casey B
534 302 27 07	54	8.00	\$0.7539	\$6.02	Sevilla Mario
534 302 27 08	54	8.00	\$0.7539	\$6.02	Palacios Erick F&Kathryn O
534 302 27 09	54	8.00	\$0.7539	\$6.02	Franco Kathryn
534 302 27 10	54	8.00	\$0.7539	\$6.02	Reza James C
534 302 27 11	54	8.00	\$0.7539	\$6.02	Sallay Ryan C
534 302 27 12	54	8.00	\$0.7539	\$6.02	Norris Tracy O
534 302 27 13	54	8.00	\$0.7539	\$6.02	Apodaca Arthur J
534 302 27 14	54	8.00	\$0.7539	\$6.02	Warner John S

EXHIBIT C - Assessment Roll (Fiscal Year 2015)
Street Light District No. 1 Maintenance Assessment District

Parcel Number	Sub-District Number	Lineal Front Footage (LFF)	Unit Cost (\$/LFF)	FY 2015 ⁽¹⁾ Assessment	Owner Name
534 302 28 00	54	50.00	\$0.7539	\$37.70	Yudovin Michael
534 302 29 00	54	40.00	\$0.7539	\$30.16	Mcdowell Mark T
534 302 30 01	54	2.00	\$0.7539	\$1.50	Broadway Trading Co L L C
534 302 30 02	54	2.00	\$0.7539	\$1.50	Cassio Sergio M&Padova Luciana
534 302 30 03	54	2.00	\$0.7539	\$1.50	Lemke Raymond R&Jill J Revocable Trust 10-03-81
534 302 30 04	54	2.00	\$0.7539	\$1.50	Parra Jose&Serna Blanca
534 302 30 05	54	2.00	\$0.7539	\$1.50	Ty Russell
534 302 30 06	54	2.00	\$0.7539	\$1.50	Broadway Trading Co L L C
534 302 30 07	54	2.00	\$0.7539	\$1.50	Broadway Trading Co L L C
534 302 30 08	54	2.00	\$0.7539	\$1.50	Gold Family Trust 11-16-01
534 302 30 09	54	2.00	\$0.7539	\$1.50	Greiner Alexander Separate Property Trust 12-11-09
534 302 30 10	54	2.00	\$0.7539	\$1.50	Greiner Alexander N&Lebreton-Greiner Frida M
534 302 30 11	54	2.00	\$0.7539	\$1.50	Vanvliet Ronald A
534 302 30 12	54	2.00	\$0.7539	\$1.50	Cowden Marc G
534 302 30 13	54	2.00	\$0.7539	\$1.50	Kazerooni Rashid
534 302 30 14	54	2.00	\$0.7539	\$1.50	J F W Trust 10-16-12
534 302 30 15	54	2.00	\$0.7539	\$1.50	Broadway Trading Co L L C
534 302 30 16	54	2.00	\$0.7539	\$1.50	Farkas Andras&Maia
534 302 30 17	54	2.00	\$0.7539	\$1.50	Patten Steve L&Elizabeth J
534 302 30 18	54	2.00	\$0.7539	\$1.50	Huddleston Joshua M Trust 08-29-12
534 302 30 19	54	2.00	\$0.7539	\$1.50	Kugener Vincent C&Christen R M
534 302 30 20	54	2.00	\$0.7539	\$1.50	Odume Roland C
534 302 30 21	54	2.00	\$0.7539	\$1.50	Head Daniel P
534 302 30 22	54	2.00	\$0.7539	\$1.50	Ito Takeshi&Mayako
534 302 30 23	54	2.00	\$0.7539	\$1.50	Broadway Trading Co L L C
534 302 30 24	54	2.00	\$0.7539	\$1.50	Harmon Michiyo
534 302 30 25	54	2.00	\$0.7539	\$1.50	Greiner Alexander N&Lebreton-Greiner Frida M
534 302 30 26	54	2.00	\$0.7539	\$1.50	Broadway Trading Co L L C
534 302 30 27	54	2.00	\$0.7539	\$1.50	Broadway Trading Co L L C
534 302 30 28	54	2.00	\$0.7539	\$1.50	Blouin Jean P
534 302 30 29	54	2.00	\$0.7539	\$1.50	P G I Investments Trust
534 302 30 30	54	2.00	\$0.7539	\$1.50	Gonzales Ruben H&Turner-Gonzales Stacey L
534 302 30 31	54	2.00	\$0.7539	\$1.50	P G I Investments Trust
534 302 30 32	54	2.00	\$0.7539	\$1.50	Broadway Trading Co L L C
534 302 30 33	54	2.00	\$0.7539	\$1.50	Broadway Trading Co L L C
534 302 30 34	54	2.00	\$0.7539	\$1.50	Tasso Adrian&Angela
534 302 30 35	54	2.00	\$0.7539	\$1.50	Schulmann Julia D Special Needs Trust 06-06-11
534 302 30 36	54	2.00	\$0.7539	\$1.50	Broadway Trading Co L L C
534 302 30 37	54	2.00	\$0.7539	\$1.50	Federal Home Loan Mortgage Corp
534 302 30 38	54	2.00	\$0.7539	\$1.50	Dolce Diva
534 302 30 39	54	2.00	\$0.7539	\$1.50	Kapeluck Michael
534 302 30 40	54	2.00	\$0.7539	\$1.50	Cosgrove Richard&Judy
534 302 30 41	54	2.00	\$0.7539	\$1.50	Besson Marta E Trust 03-31-06
534 302 30 42	54	2.00	\$0.7539	\$1.50	Mission Capital Properties Inc
534 302 30 43	54	2.00	\$0.7539	\$1.50	Broadway Trading Co L L C
534 302 30 44	54	2.00	\$0.7539	\$1.50	Broadway Trading Co L L C
534 302 30 45	54	2.00	\$0.7539	\$1.50	Broadway Trading Co L L C
534 302 30 46	54	2.00	\$0.7539	\$1.50	Broadway Trading Co L L C
534 302 30 47	54	2.00	\$0.7539	\$1.50	Ross Meredith C
534 302 30 48	54	2.00	\$0.7539	\$1.50	Jack Lisa L

EXHIBIT C - Assessment Roll (Fiscal Year 2015)
Street Light District No. 1 Maintenance Assessment District

Parcel Number	Sub-District Number	Lineal Front Footage (LFF)	Unit Cost (\$/LFF)	FY 2015 ⁽¹⁾ Assessment	Owner Name
534 302 30 49	54	2.00	\$0.7539	\$1.50	Erenyi Erica
534 302 30 50	54	2.00	\$0.7539	\$1.50	Broadway Trading Co L L C
534 302 30 51	54	2.00	\$0.7539	\$1.50	Broadway Trading Co L L C
534 302 30 52	54	2.00	\$0.7539	\$1.50	Broadway Trading Co L L C
534 311 01 00	54	64.00	\$0.7539	\$48.24	Simpson Sandra D Living Trust 11-15-00
534 311 02 00	54	50.00	\$0.7539	\$37.70	Salesdrivers Helpers&Dairy Employees Local Union No 683
534 311 06 00	54	60.00	\$0.7539	\$45.22	King Miles
534 311 15 00	54	48.00	\$0.7539	\$36.18	Luna Celia Living Trust 12-21-09
534 311 16 00	54	48.00	\$0.7539	\$36.18	Jennett Gerard&Auton Garland F
534 311 17 00	54	52.00	\$0.7539	\$39.20	Gaza Ronald
534 311 18 00	54	75.00	\$0.7539	\$56.54	Turpin William R
534 311 19 00	54	50.00	\$0.7539	\$37.70	Thomas Matthew J
534 311 20 00	54	50.00	\$0.7539	\$37.70	Walton Robert C
534 311 21 00	54	50.00	\$0.7539	\$37.70	Turpin William R
534 311 22 00	54	100.00	\$0.7539	\$75.38	Bailey Alina L
534 311 23 00	54	50.00	\$0.7539	\$37.70	Quijada Jose C&Anna L
534 311 24 00	54	50.00	\$0.7539	\$37.70	Kimmich Revocable Family Trust 02-16-96
534 311 25 00	54	50.00	\$0.7539	\$37.70	Saldivar Valerie
534 311 26 00	54	75.00	\$0.7539	\$56.54	Lam Yik-Jong H
534 311 27 00	54	57.00	\$0.7539	\$42.96	Dickens Robert M Trust 06-04-07
534 311 28 00	54	114.00	\$0.7539	\$85.94	Security Home Builders Inc
534 311 29 00	54	100.00	\$0.7539	\$75.38	Leavitt Investment Co
534 311 31 00	54	100.00	\$0.7539	\$75.38	Salesdrivers Helpers&Dairy Employees Local Union No 683
534 311 39 00	54	50.00	\$0.7539	\$37.70	C V Investments L P
534 311 41 00	54	50.17	\$0.7539	\$37.82	Maemura Lisa Sayoko
534 311 42 00	54	40.00	\$0.7539	\$30.16	Louthan Raymond D&Rufina B
534 312 05 00	54	50.00	\$0.7539	\$37.70	Georges Antoine&Carol
534 312 06 00	54	50.00	\$0.7539	\$37.70	Senk Properties L L C
534 312 07 00	54	50.00	\$0.7539	\$37.70	Simpson Sandra D Living Trust 11-15-00
534 312 08 00	54	50.00	\$0.7539	\$37.70	Peralta Antonio G Intervivos Trust 11-22-94
534 312 09 00	54	50.00	\$0.7539	\$37.70	Cooper Joyce
534 312 10 00	54	25.00	\$0.7539	\$18.84	Swanson Wendy C
534 312 11 00	54	35.00	\$0.7539	\$26.38	Ball James L Jr
534 312 12 00	54	34.00	\$0.7539	\$25.62	S D Realty Group L L C
534 312 13 00	54	36.00	\$0.7539	\$27.14	Preciado Miguel&Luz M
534 312 14 00	54	79.00	\$0.7539	\$59.56	Choma Tamala
534 312 15 00	54	60.00	\$0.7539	\$45.22	Woon Ping H
534 312 16 00	54	40.00	\$0.7539	\$30.16	Sandoval Max&Margaret Trust 06-14-06
534 312 17 00	54	50.00	\$0.7539	\$37.70	Cyr Dempsey Properties Inc
534 312 20 00	54	75.00	\$0.7539	\$56.54	Saliba Gabriel J 2006 Trust 08-11-06
534 312 21 00	54	50.00	\$0.7539	\$37.70	Cartier Timothy L
534 312 22 00	54	50.00	\$0.7539	\$37.70	S R M Investments L L C
534 312 23 00	54	50.00	\$0.7539	\$37.70	Walton Robert C
534 312 24 00	54	50.00	\$0.7539	\$37.70	Divita Family Trust 12-06-01
534 312 27 00	54	125.00	\$0.7539	\$94.24	Walz Family Trust 11-09-98
534 312 30 00	54	100.00	\$0.7539	\$75.38	Turpin William R
534 312 31 01	54	5.00	\$0.7539	\$3.76	Murrell Leigh A Trust 09-16-04
534 312 31 02	54	5.00	\$0.7539	\$3.76	Geraghty Brian M
534 312 31 03	54	5.00	\$0.7539	\$3.76	Wang Wallace&Cassandra J
534 312 31 04	54	5.00	\$0.7539	\$3.76	Krusinski Kerri

EXHIBIT C - Assessment Roll (Fiscal Year 2015)
Street Light District No. 1 Maintenance Assessment District

Parcel Number	Sub-District Number	Lineal Front Footage (LFF)	Unit Cost (\$/LFF)	FY 2015 ⁽¹⁾ Assessment	Owner Name
534 312 31 05	54	5.00	\$0.7539	\$3.76	Smith Stephen S
534 312 31 06	54	5.00	\$0.7539	\$3.76	Terbell Lawrence
534 312 31 07	54	5.00	\$0.7539	\$3.76	Roybal Rachel E
534 312 31 08	54	5.00	\$0.7539	\$3.76	Braswell-Lawson Mary A Separate Property Revocable Trust 04-1
534 312 31 09	54	5.00	\$0.7539	\$3.76	Gubens Stacey L
534 312 31 10	54	5.00	\$0.7539	\$3.76	Le Hoat Dinh&Lew Sandra Wai
534 312 31 11	54	5.00	\$0.7539	\$3.76	Burkhart Joshua
534 312 31 12	54	5.00	\$0.7539	\$3.76	Chishchevoy Andriy
534 312 31 13	54	5.00	\$0.7539	\$3.76	Reaves Earlee&Valentine Catherine
534 312 31 14	54	5.00	\$0.7539	\$3.76	Akin Pervin N Revocable Trust 11-27-12
534 312 31 15	54	5.00	\$0.7539	\$3.76	Choi Carl Ira
534 312 31 16	54	5.00	\$0.7539	\$3.76	Wodele Ryan J
534 312 31 17	54	5.00	\$0.7539	\$3.76	Altan Dan U
534 312 31 18	54	5.00	\$0.7539	\$3.76	M C Investment Partners L L C
534 312 31 19	54	5.00	\$0.7539	\$3.76	Wiles Joanne Trust 09-11-03
534 312 31 20	54	5.00	\$0.7539	\$3.76	Ludwig Family Trust 06-03-11
534 312 32 00	54	114.00	\$0.7539	\$85.94	Famiglietti C Anthony&Joanna K Family Trust B 06-13-91
534 371 01 00	54	265.00	\$0.7539	\$199.78	Hansen Family Trust 3 04-04-97
534 371 05 00	54	59.00	\$0.7539	\$44.48	O M S Japanese Holiness Church Of San Diego
534 371 06 00	54	41.00	\$0.7539	\$30.90	Nedd Family Trust 08-10-11
534 371 07 00	54	25.00	\$0.7539	\$18.84	Tortuga Management L L C
534 371 08 00	54	38.00	\$0.7539	\$28.64	Peters Sterling L&Regina
534 371 09 00	54	38.00	\$0.7539	\$28.64	Machado Family Trust 10-07-04
534 371 10 00	54	200.00	\$0.7539	\$150.78	San Diego Japanese Christian Church
534 372 01 00	54	60.00	\$0.7539	\$45.22	Ziegler Bart
534 372 02 00	54	50.00	\$0.7539	\$37.70	Ziegler Bart
534 372 03 00	54	50.00	\$0.7539	\$37.70	Noel Gary K Trust 08-21-07
534 372 04 00	54	50.00	\$0.7539	\$37.70	Peters Sterling
534 372 05 00	54	50.00	\$0.7539	\$37.70	Ogden James D&Michelle C A
534 372 06 00	54	50.00	\$0.7539	\$37.70	Ward Blair E
534 372 07 00	54	10.00	\$0.7539	\$7.54	Zinda Emily
534 372 08 00	54	50.00	\$0.7539	\$37.70	Ziegler Bart
534 372 09 00	54	50.00	\$0.7539	\$37.70	Berlin Partners L L C
534 372 10 00	54	50.00	\$0.7539	\$37.70	Bayer Robin
534 372 11 00	54	50.00	\$0.7539	\$37.70	Decasus Desiree
534 372 12 00	54	110.00	\$0.7539	\$82.92	Ziegler Bart
534 373 01 00	54	60.00	\$0.7539	\$45.22	Moore Michael Dawson <Le> Moore Vicent M
534 373 02 00	54	50.00	\$0.7539	\$37.70	Phillips Cristina Trust 11-26-12
534 373 03 00	54	50.00	\$0.7539	\$37.70	Bailey Alina L
534 373 06 00	54	100.00	\$0.7539	\$75.38	Davidson Kathleen G&Benjamin E Trust 02-19-86
534 373 07 00	54	50.00	\$0.7539	\$37.70	Peterson Brett W
534 373 08 00	54	50.00	\$0.7539	\$37.70	Salzano Robert Irrevocable Trust 05-07-97
534 373 09 00	54	50.00	\$0.7539	\$37.70	Baker Mary S Tr
534 373 10 00	54	50.00	\$0.7539	\$37.70	Salzano Gloria
534 373 18 00	54	40.00	\$0.7539	\$30.16	Vosskuhler Chad M
534 373 19 00	54	60.00	\$0.7539	\$45.22	Aryan Family Revocable Trust 05-01-09
534 374 01 00	54	60.00	\$0.7539	\$45.22	Mergold Veronica B
534 374 02 00	54	70.00	\$0.7539	\$52.76	Burger Andrew J&Deborah-Giles
534 374 03 00	54	50.00	\$0.7539	\$37.70	Burton Larry&Anita
534 374 05 00	54	50.00	\$0.7539	\$37.70	Davila Catherine E

EXHIBIT C - Assessment Roll (Fiscal Year 2015)
Street Light District No. 1 Maintenance Assessment District

Parcel Number	Sub-District Number	Lineal Front Footage (LFF)	Unit Cost (\$/LFF)	FY 2015 ⁽¹⁾ Assessment	Owner Name
534 374 06 00	54	13.00	\$0.7539	\$9.80	Mergold Veronica B
534 381 01 00	54	60.00	\$0.7539	\$45.22	Ziegler Bart
534 381 02 00	54	50.00	\$0.7539	\$37.70	Rodriguez Manuel R&Maria
534 381 03 00	54	50.00	\$0.7539	\$37.70	Martin Andrew&Nicole
534 381 04 00	54	50.00	\$0.7539	\$37.70	Mootry Elayna D
534 381 05 00	54	50.00	\$0.7539	\$37.70	Beck Rahn K&Robin C D
534 381 06 00	54	50.00	\$0.7539	\$37.70	Pickett Family Trust 03-06-04
534 381 07 00	54	63.00	\$0.7539	\$47.50	Warner Daniel
534 381 08 00	54	47.00	\$0.7539	\$35.42	Woon Ping H
534 381 09 00	54	50.00	\$0.7539	\$37.70	Quan Family Trust 06-21-06
534 381 10 00	54	50.00	\$0.7539	\$37.70	Mclean Thomas M Trust 10-16-03
534 381 11 00	54	50.00	\$0.7539	\$37.70	Cresci Family Trust 02-28-91
534 381 12 00	54	50.00	\$0.7539	\$37.70	Schrage Revocable Family Trust 08-04-03
534 382 01 00	54	60.00	\$0.7539	\$45.22	Runge Family Trust 05-26-92
534 382 02 00	54	50.00	\$0.7539	\$37.70	Arnsten Arlan Trust 05-18-07
534 382 03 00	54	50.00	\$0.7539	\$37.70	Williams Jacqueline Trust 09-21-89
534 382 04 00	54	50.00	\$0.7539	\$37.70	Bodie Harvey R Family Trust
534 382 05 00	54	50.00	\$0.7539	\$37.70	Ochoa Enrique&Rafaela G Family Trust 03-05-98
534 382 06 00	54	50.00	\$0.7539	\$37.70	Beeman George W Jr&Claudia J Living Trust 02-14-01
534 382 07 00	54	40.00	\$0.7539	\$30.16	Arango Jose R Family Trust 04-18-03
534 382 08 00	54	66.00	\$0.7539	\$49.76	Schilling Jon P
534 382 09 00	54	34.00	\$0.7539	\$25.62	Stier Stephen H&Meghan A
534 382 10 01	54	3.00	\$0.7539	\$2.26	Schilling Jon P
534 382 10 02	54	3.00	\$0.7539	\$2.26	Stier Stephen H&Meghan A
534 382 10 03	54	3.00	\$0.7539	\$2.26	Arango Jose R Family Trust 04-18-03
534 382 11 00	54	50.00	\$0.7539	\$37.70	Feldman Revocable 2003 Trust 01-17-03
534 382 12 00	54	50.00	\$0.7539	\$37.70	Golden Hill Revocable Trust 10-21-02
534 382 13 00	54	50.00	\$0.7539	\$37.70	Kastanias Richard G Revocable Living Trust 09-30-04
534 382 14 00	54	50.00	\$0.7539	\$37.70	Need Family Trust 08-10-11
534 383 01 00	54	215.00	\$0.7539	\$162.08	Holman Family Trust 04-15-92
534 383 02 00	54	50.00	\$0.7539	\$37.70	Stubbs Michael S&Maria T
534 383 03 00	54	50.00	\$0.7539	\$37.70	Gourdin Family Trust 04-23-91
534 383 04 00	54	35.00	\$0.7539	\$26.38	Mitchel Andrew
534 383 05 00	54	23.00	\$0.7539	\$17.34	Gourdin Family Trust 04-23-91
534 383 06 00	54	22.00	\$0.7539	\$16.58	Gourdin Family Trust 04-23-91
534 383 07 00	54	21.00	\$0.7539	\$15.82	Hanson Yvonne L
534 383 10 00	54	50.00	\$0.7539	\$37.70	Kamfonik Walter
534 383 11 00	54	50.00	\$0.7539	\$37.70	Maximizer Investments L L C
534 383 14 00	54	20.00	\$0.7539	\$15.08	Marks Miller M
534 383 15 00	54	50.00	\$0.7539	\$37.70	Formost 2001 Trust
534 383 16 00	54	50.00	\$0.7539	\$37.70	Formost 2001 Trust
534 384 01 00	54	100.00	\$0.7539	\$75.38	Abernathy Investment Partnership
534 384 02 00	54	50.00	\$0.7539	\$37.70	Guerra Marc A
534 384 03 00	54	50.00	\$0.7539	\$37.70	Kaffka Kenneth
534 384 04 00	54	50.00	\$0.7539	\$37.70	Mack Paula Trust 01-27-11
534 384 05 00	54	53.00	\$0.7539	\$39.96	Austin Anthony R
534 384 06 00	54	32.00	\$0.7539	\$24.12	Callahan Lawrence B Trust 12-18-80
534 384 09 00	54	50.00	\$0.7539	\$37.70	Binder Amy J
534 384 10 00	54	50.00	\$0.7539	\$37.70	Vietnam Veterans Of San Diego Inc
534 384 11 00	54	50.00	\$0.7539	\$37.70	Strickland David G&Zakarian Andrew

EXHIBIT C - Assessment Roll (Fiscal Year 2015)
Street Light District No. 1 Maintenance Assessment District

Parcel Number	Sub-District Number	Lineal Front Footage (LFF)	Unit Cost (\$/LFF)	FY 2015 ⁽¹⁾ Assessment	Owner Name
534 384 12 00	54	85.00	\$0.7539	\$64.08	Callahan Lawrence B Trust 12-18-80
534 385 01 00	54	50.00	\$0.7539	\$37.70	Smith Kent
534 385 02 00	54	25.00	\$0.7539	\$18.84	Mckleny Bryant
534 385 03 00	54	50.00	\$0.7539	\$37.70	Michaelis Revocable Trust 10-09-12
534 385 04 00	54	50.00	\$0.7539	\$37.70	French-Lee Barbara Family Trust 03-08-05
534 385 05 00	54	50.00	\$0.7539	\$37.70	Chaplin Don C
534 385 06 00	54	50.00	\$0.7539	\$37.70	Roberts Joseph C
534 385 07 00	54	60.00	\$0.7539	\$45.22	Curran Victoria
534 385 08 00	54	50.00	\$0.7539	\$37.70	Rohatyn Dennis Living Trust 07-18-95
534 385 09 00	54	60.00	\$0.7539	\$45.22	Brauer Inge
534 385 10 00	54	50.00	\$0.7539	\$37.70	Smithson Alva P
534 385 11 00	54	50.00	\$0.7539	\$37.70	Barton William R Living Trust 07-01-09
534 385 12 00	54	50.00	\$0.7539	\$37.70	Pelekis Peter&Tomlinson Erin
534 385 13 00	54	25.00	\$0.7539	\$18.84	Hanson Yvonne L
534 385 14 00	54	50.00	\$0.7539	\$37.70	Pounds Marital Trust 09-13-05
534 386 01 00	54	50.00	\$0.7539	\$37.70	Maximizer Investments L L C
534 386 02 00	54	50.00	\$0.7539	\$37.70	Sanchez Living Trust 05-03-03
534 386 03 00	54	50.00	\$0.7539	\$37.70	Richardson Britman W Revocable 2005 Trust 02-10-05
534 386 04 00	54	50.00	\$0.7539	\$37.70	Richardson Britman W Revocable 2005 Trust 02-10-05
534 386 05 00	54	50.00	\$0.7539	\$37.70	Reynald Pauline Y
534 386 06 00	54	60.00	\$0.7539	\$45.22	Yasuhara Trisha A S
534 386 07 00	54	50.00	\$0.7539	\$37.70	Vazquez Yolanda B
534 386 08 00	54	58.00	\$0.7539	\$43.72	Simon&Associates L L C
534 386 09 00	54	75.00	\$0.7539	\$56.54	Lemus Alejandro&Maricela
534 386 10 00	54	50.00	\$0.7539	\$37.70	Mauk Laurel L
534 386 11 00	54	50.00	\$0.7539	\$37.70	Terris Elizabeth A
534 386 12 00	54	50.00	\$0.7539	\$37.70	Martin Family Trust 09-25-03
534 391 01 00	54	114.00	\$0.7539	\$85.94	Southeastern Calif Conference Of Seventh-Day Adventists
534 391 03 00	54	50.00	\$0.7539	\$37.70	Ziegler Bart
534 391 05 00	54	50.00	\$0.7539	\$37.70	Broderick Louise A Separate Property Trust 05-11-87 Et Al
534 391 06 00	54	50.00	\$0.7539	\$37.70	Mougel Family Trust 09-07-04
534 391 09 00	54	100.00	\$0.7539	\$75.38	Castle Family Living Trust 03-19-02
534 391 10 00	54	100.00	\$0.7539	\$75.38	Windstone Community Properties L P
534 391 11 00	54	50.00	\$0.7539	\$37.70	Lee Gary J
534 391 12 00	54	75.00	\$0.7539	\$56.54	La Corte Espana L L C
534 391 13 00	54	75.00	\$0.7539	\$56.54	La Corte Espana L L C
534 391 14 00	54	40.00	\$0.7539	\$30.16	Broderick Louise A Separate Property Trust 05-11-87 Et Al
534 391 15 00	54	200.00	\$0.7539	\$150.78	County Of San Diego
534 391 16 00	54	100.00	\$0.7539	\$75.38	Ziegler Bart
534 391 17 00	54	50.00	\$0.7539	\$37.70	Broderick Louise A Separate Property Trust 05-11-87 Et Al
534 391 18 00	54	50.00	\$0.7539	\$37.70	Broderick Louise A Separate Property Trust 05-11-87 Et Al
534 392 01 00	54	58.00	\$0.7539	\$43.72	Bailey James A
534 392 02 00	54	42.00	\$0.7539	\$31.66	G M B Partners L P
534 392 03 00	54	50.00	\$0.7539	\$37.70	Ryan Elizabeth M
534 392 04 00	54	50.00	\$0.7539	\$37.70	E Street Golden Hill L L C
534 392 05 00	54	50.00	\$0.7539	\$37.70	E Street Golden Hill L L C
534 392 06 00	54	100.00	\$0.7539	\$75.38	Singer-Stewart Family Revocable Trust 06-01-04
534 392 07 00	54	50.00	\$0.7539	\$37.70	Chaplin Don C
534 392 08 00	54	50.00	\$0.7539	\$37.70	Keagy Family Trust 07-11-13
534 392 09 00	54	50.00	\$0.7539	\$37.70	Burgett William R

EXHIBIT C - Assessment Roll (Fiscal Year 2015)
Street Light District No. 1 Maintenance Assessment District

Parcel Number	Sub-District Number	Lineal Front Footage (LFF)	Unit Cost (\$/LFF)	FY 2015 ⁽¹⁾ Assessment	Owner Name
534 392 10 00	54	50.00	\$0.7539	\$37.70	Baldwin Richard K&Molteni Valentina
534 392 17 00	54	50.00	\$0.7539	\$37.70	Braune Enterprises Inc
534 392 18 00	54	50.00	\$0.7539	\$37.70	Russo Patrick J&Brooke M
534 392 19 00	54	50.00	\$0.7539	\$37.70	Fisher Keith A
534 392 20 00	54	50.00	\$0.7539	\$37.70	Smithson Alva P
534 392 21 00	54	50.00	\$0.7539	\$37.70	Smithson Alva P
534 392 22 00	54	75.00	\$0.7539	\$56.54	Burkart Michael D&Pasquetto Valerie M
534 392 23 00	54	89.00	\$0.7539	\$67.10	Rivera Flavio
534 392 27 00	54	98.00	\$0.7539	\$73.88	Sedlack Development Co Lp
534 401 07 00	54	40.00	\$0.7539	\$30.16	Saldana Gilbert P
534 401 08 00	54	40.00	\$0.7539	\$30.16	Martinez Maria D Trust 10-14-02
534 401 09 00	54	48.00	\$0.7539	\$36.18	Alarcon Helen C
534 401 10 00	54	38.00	\$0.7539	\$28.64	Perry Elizabeth B Separate Property Trust 10-25-13 Et Al
534 401 11 00	54	33.00	\$0.7539	\$24.88	Laxton Ben&Michelle
534 401 14 00	54	145.00	\$0.7539	\$109.32	Zounes Family Trust 03-26-87
534 402 01 00	54	50.00	\$0.7539	\$37.70	Kosmo Frederick W Jr&Patricia K
534 402 02 00	54	50.00	\$0.7539	\$37.70	2555 Broadway Owners L L C
534 402 03 00	54	50.00	\$0.7539	\$37.70	Savala Brian
534 402 04 00	54	110.00	\$0.7539	\$82.92	Jackel Donald&Sandra Trs
534 402 05 00	54	50.00	\$0.7539	\$37.70	Brink Kreigan Tr
534 402 06 00	54	50.00	\$0.7539	\$37.70	Tamayo Gloria E&Tamayo Thomas E Jr
534 402 07 00	54	40.00	\$0.7539	\$30.16	Hom Ging Jung Living Trust 09-02-08
534 402 08 00	54	71.00	\$0.7539	\$53.52	Tom Dora
534 402 09 00	54	50.00	\$0.7539	\$37.70	Braun Robert&Friedman Joan
534 402 10 00	54	61.00	\$0.7539	\$45.98	Morris Inez N Tr
534 402 11 00	54	45.00	\$0.7539	\$33.92	Sweet Wallace&Emily D W
534 402 12 00	54	50.00	\$0.7539	\$37.70	Elliott-Nunez Laurie J
534 402 13 00	54	50.00	\$0.7539	\$37.70	Arnsten Arlan Trust 05-18-07
534 403 01 00	54	46.00	\$0.7539	\$34.68	Vaplon Conrad
534 403 02 00	54	30.00	\$0.7539	\$22.62	Wayne Gypsy B Tr
534 403 03 00	54	50.00	\$0.7539	\$37.70	Roman Armando F Jr
534 403 04 00	54	40.00	\$0.7539	\$30.16	Scandore John
534 403 05 00	54	40.00	\$0.7539	\$30.16	Lankford Harry G&Valerie N
534 403 06 00	54	50.00	\$0.7539	\$37.70	Fitzhenry Oxford Trust 07-12-99
534 403 07 00	54	50.00	\$0.7539	\$37.70	Flores Saul&Maria G
534 403 10 00	54	40.00	\$0.7539	\$30.16	Ikaika Group L L C
534 403 11 00	54	38.00	\$0.7539	\$28.64	Shind Jacob J
534 403 12 00	54	57.00	\$0.7539	\$42.96	Boren Silas
534 403 13 00	54	50.00	\$0.7539	\$37.70	Slaughter David B&Ledgerwood Kay D
534 403 14 00	54	50.00	\$0.7539	\$37.70	Gilman-Accurso Revocable Trust
534 403 15 00	54	50.00	\$0.7539	\$37.70	Davis William M Tr
534 403 16 00	54	50.00	\$0.7539	\$37.70	Leavitt Investment Co
534 403 17 00	54	61.00	\$0.7539	\$45.98	Barrera Sally
534 403 18 00	54	47.00	\$0.7539	\$35.42	Miller Janet C
534 403 19 00	54	28.00	\$0.7539	\$21.10	Ramos Cristobal&Emily Living 2008 Trust
534 404 08 00	54	40.00	\$0.7539	\$30.16	Cartier Timothy&Beatriz
534 404 09 00	54	40.00	\$0.7539	\$30.16	Statzell Jaxon R
534 404 10 00	54	46.00	\$0.7539	\$34.68	Ouellette Paul A&Noel M
534 404 11 00	54	40.00	\$0.7539	\$30.16	Fitzhenry Oxford Trust 07-12-99
534 404 12 00	54	50.00	\$0.7539	\$37.70	Fitzhenry Oxford Trust 07-12-99

EXHIBIT C - Assessment Roll (Fiscal Year 2015)
Street Light District No. 1 Maintenance Assessment District

Parcel Number	Sub-District Number	Lineal Front Footage (LFF)	Unit Cost (\$/LFF)	FY 2015 ⁽¹⁾ Assessment	Owner Name
534 404 13 00	54	50.00	\$0.7539	\$37.70	Puchkov Mikhail Y
534 404 14 00	54	40.00	\$0.7539	\$30.16	Springer Ryan
534 404 15 00	54	40.00	\$0.7539	\$30.16	Seren-Rosso Caroline
534 404 16 00	54	68.00	\$0.7539	\$51.26	Moran Jamie A
534 411 02 00	54	56.00	\$0.7539	\$42.22	Silverman Alan H
534 411 03 00	54	37.00	\$0.7539	\$27.88	Krause Tom&Fong
534 411 04 00	54	37.00	\$0.7539	\$27.88	Aufdenspring Lenore Trust 09-18-08
534 411 05 00	54	37.00	\$0.7539	\$27.88	Lu Yvonne P Living Trust 05-13-10
534 411 06 00	54	50.00	\$0.7539	\$37.70	Quan Family Trust 06-21-06
534 411 07 00	54	25.00	\$0.7539	\$18.84	Quan Family Trust 06-21-06
534 411 08 00	54	50.00	\$0.7539	\$37.70	Rivera Beatriz C
534 411 09 00	54	60.00	\$0.7539	\$45.22	Sisco Elizabeth Revocable Trust 09-09-13
534 411 10 00	54	40.00	\$0.7539	\$30.16	Hafner Marc E&Mahrya S
534 411 11 00	54	50.00	\$0.7539	\$37.70	Mccann Joan L
534 411 12 00	54	50.00	\$0.7539	\$37.70	Hamilton Kathryn T
534 411 13 00	54	75.00	\$0.7539	\$56.54	Valdez Rogelio R
534 411 14 00	54	50.00	\$0.7539	\$37.70	Valdez Rogelio R&Jesus M
534 411 15 00	54	25.00	\$0.7539	\$18.84	Lopez Humberto A Trust 11-26-91
534 411 16 00	54	25.00	\$0.7539	\$18.84	Lopez Humberto A Trust 11-26-91
534 411 17 00	54	40.00	\$0.7539	\$30.16	Hunt Joseph B Iii&Pientka Laura L
534 411 20 00	54	25.00	\$0.7539	\$18.84	Jodzio Frank M Revocable Trust 08-26-11
534 411 21 00	54	50.00	\$0.7539	\$37.70	Jodzio Frank M Revocable Trust 08-26-11
534 411 22 00	54	50.00	\$0.7539	\$37.70	Benedict Jonathan W
534 411 23 00	54	68.00	\$0.7539	\$51.26	Wade James L&Gordon Katherine L
534 411 24 00	54	40.00	\$0.7539	\$30.16	Bravo Dulce M Trust 06-27-05
534 411 25 00	54	40.00	\$0.7539	\$30.16	Golden Blue Ridge Development Inc
534 411 29 00	54	35.00	\$0.7539	\$26.38	Simpson Sandra D Trust 11-15-00
534 411 30 00	54	25.00	\$0.7539	\$18.84	Vallejo Rodrigo&Flores Marisol
534 411 31 00	54	25.00	\$0.7539	\$18.84	Tenorio Sara E Living Trust 01-31-06
534 411 32 00	54	25.00	\$0.7539	\$18.84	Robinson Scott L&Monica B
534 411 33 00	54	25.00	\$0.7539	\$18.84	Simpson Suzanne L
534 411 34 00	54	25.00	\$0.7539	\$18.84	Chesser Timothy P
534 411 35 00	54	25.00	\$0.7539	\$18.84	Strafello Herbert 1994 Family Trust 05-12-94
534 411 36 00	54	25.00	\$0.7539	\$18.84	Daniels Jean 2007 Trust 03-28-07
534 411 37 00	54	34.00	\$0.7539	\$25.62	Hayward Brian&Barrios Daniele M
534 411 39 00	54	124.00	\$0.7539	\$93.48	Shamoun Jahad
534 411 40 00	54	60.00	\$0.7539	\$45.22	Ganalab Living Trust 10-08-92
534 411 41 00	54	50.00	\$0.7539	\$37.70	Schillinger Jill A Family Trust 05-29-08
534 411 42 00	54	25.00	\$0.7539	\$18.84	Macwilliamson Kate
534 411 43 00	54	60.00	\$0.7539	\$45.22	Cohen Joshua&Rebecca
534 412 01 00	54	73.00	\$0.7539	\$55.02	Magana Hector C&Cristina G
534 412 02 00	54	40.00	\$0.7539	\$30.16	Murphy Travis J&Michele A
534 412 03 00	54	63.00	\$0.7539	\$47.50	Simpson Sandra D Living Trust 11-15-00
534 412 04 00	54	50.00	\$0.7539	\$37.70	Burger Andrew
534 412 05 00	54	50.00	\$0.7539	\$37.70	Quispe Dorothy E Revocable 2001 Trust 02-05-01 Et Al
534 412 07 00	54	34.00	\$0.7539	\$25.62	Julian Peter
534 412 08 00	54	36.00	\$0.7539	\$27.14	Lunceford Christopher&Guerra-Lunceford Rosina
534 412 09 00	54	28.00	\$0.7539	\$21.10	Delgadillo Kevin
534 412 10 00	54	27.00	\$0.7539	\$20.36	Zinn Mitchell D&Gomez-Zinn Hilda
534 412 11 00	54	50.00	\$0.7539	\$37.70	Tafoya Benjamin D

EXHIBIT C - Assessment Roll (Fiscal Year 2015)
Street Light District No. 1 Maintenance Assessment District

Parcel Number	Sub-District Number	Lineal Front Footage (LFF)	Unit Cost (\$/LFF)	FY 2015 ⁽¹⁾ Assessment	Owner Name
534 412 12 00	54	50.00	\$0.7539	\$37.70	Bolling Helen D Trust 09-26-95
534 412 13 00	54	50.00	\$0.7539	\$37.70	Desouza Stanley J
534 412 14 00	54	140.00	\$0.7539	\$105.54	Lilyquist Family Trust 05-26-04
534 412 15 00	54	50.00	\$0.7539	\$37.70	Astorga Romeila C Separate Property Trust 08-12-03
534 412 16 00	54	50.00	\$0.7539	\$37.70	Sanchez Rodolfo&Bertha
534 412 19 00	54	50.00	\$0.7539	\$37.70	City Lights Properties L L C
534 412 20 00	54	60.00	\$0.7539	\$45.22	City Lights Properties L L C
534 412 21 00	54	30.00	\$0.7539	\$22.62	Lopez Aramis
534 412 24 00	54	100.00	\$0.7539	\$75.38	Reuter Bob C
534 412 25 00	54	50.00	\$0.7539	\$37.70	Reuter Bob C
534 412 27 01	54	7.00	\$0.7539	\$5.28	Novoa Graciela C
534 412 27 02	54	7.00	\$0.7539	\$5.28	Mclellan Steven
534 412 27 03	54	7.00	\$0.7539	\$5.28	Zitka Kamil
534 412 27 04	54	7.00	\$0.7539	\$5.28	Brent Alayne C
534 412 27 05	54	7.00	\$0.7539	\$5.28	Sand Shade Properties L L C
534 412 27 06	54	7.00	\$0.7539	\$5.28	Candelore Properties L L C
534 412 27 07	54	7.00	\$0.7539	\$5.28	Candelore Dan E
534 412 27 08	54	7.00	\$0.7539	\$5.28	Brent Alayne C
534 412 27 09	54	7.00	\$0.7539	\$5.28	Candelore Craig A
534 412 27 10	54	7.00	\$0.7539	\$5.28	Killens Family Trust 10-25-01
534 412 27 11	54	7.00	\$0.7539	\$5.28	Lehman Nathan B
534 412 27 12	54	7.00	\$0.7539	\$5.28	Candelore Properties L L C
534 412 27 13	54	7.00	\$0.7539	\$5.28	Candelore Allan
534 412 27 14	54	7.00	\$0.7539	\$5.28	Candelore Allan C
534 412 29 00	54	155.00	\$0.7539	\$116.84	Burger Andrew J&Giles-Burger Deborah
534 412 30 00	54	25.00	\$0.7539	\$18.84	Hastings Lynn B Trust 04-19-93
534 412 31 00	54	50.00	\$0.7539	\$37.70	Hastings Lynn B Trust 04-19-93
534 421 01 00	54	50.00	\$0.7539	\$37.70	Sarmiento Family Trust 04-30-80
534 421 02 00	54	50.00	\$0.7539	\$37.70	Baca Javier G&Magdalena J
534 421 03 00	54	50.00	\$0.7539	\$37.70	Thompson Emory L&Lois S Family Exemption Trust 04-01-94
534 421 04 00	54	50.00	\$0.7539	\$37.70	Stidman Michael J li&Theresa V
534 421 05 00	54	50.00	\$0.7539	\$37.70	Madrigal Maria F
534 421 06 00	54	60.00	\$0.7539	\$45.22	Jodka Abelman Family Trust
534 421 07 00	54	50.00	\$0.7539	\$37.70	Larios Living Trust 03-28-01
534 421 08 00	54	80.00	\$0.7539	\$60.30	Desmond Janet Family Trust No Jd-100
534 421 09 00	54	40.00	\$0.7539	\$30.16	Hadley Ladona M
534 421 10 00	54	40.00	\$0.7539	\$30.16	Reyes Family 2007 Trust
534 421 11 00	54	40.00	\$0.7539	\$30.16	Meister Brian&Marel F
534 421 12 00	54	91.00	\$0.7539	\$68.60	Scantlin Family Trust 07-27-01
534 421 13 00	54	56.00	\$0.7539	\$42.22	Rezko Albert D
534 421 14 00	54	59.00	\$0.7539	\$44.48	Rezko Alber D
534 421 17 00	54	50.00	\$0.7539	\$37.70	Salgado Samuel M&Maria
534 421 18 00	54	40.00	\$0.7539	\$30.16	Duarte Family Trust 08-04-09
534 421 19 00	54	40.00	\$0.7539	\$30.16	Hernandez Adela M
534 421 20 00	54	40.00	\$0.7539	\$30.16	Daniels-Mcdowell F Jewel Living Trust 10-22-08
534 421 21 00	54	40.00	\$0.7539	\$30.16	Dillard Scott N&Linda K
534 421 22 00	54	40.00	\$0.7539	\$30.16	Turnquist Christine
534 421 23 00	54	40.00	\$0.7539	\$30.16	Martin Susan M Living Trust 08-18-97
534 421 24 00	54	40.00	\$0.7539	\$30.16	Bittner Christopher
534 421 25 00	54	41.00	\$0.7539	\$30.90	Rossi Family Trust 06-16-05

EXHIBIT C - Assessment Roll (Fiscal Year 2015)
Street Light District No. 1 Maintenance Assessment District

Parcel Number	Sub-District Number	Lineal Front Footage (LFF)	Unit Cost (\$/LFF)	FY 2015 ⁽¹⁾ Assessment	Owner Name
534 421 26 00	54	79.00	\$0.7539	\$59.56	Almeria Investments L P
534 421 27 00	54	50.00	\$0.7539	\$37.70	Almeria Investments L P
534 421 28 00	54	100.00	\$0.7539	\$75.38	2790 E Street L L C
534 422 01 00	54	50.00	\$0.7539	\$37.70	Candelore Allan
534 422 02 00	54	50.00	\$0.7539	\$37.70	Rogers Revocable Trust 07-12-05
534 422 03 00	54	50.00	\$0.7539	\$37.70	Jourdain Henri E
534 422 04 00	54	50.00	\$0.7539	\$37.70	Guerin James M
534 422 05 00	54	50.00	\$0.7539	\$37.70	Eaves Burt L&Erin L
534 422 06 00	54	50.00	\$0.7539	\$37.70	Sturhann Christopher D&Mary E
534 422 07 00	54	50.00	\$0.7539	\$37.70	Ho Nhan T
534 422 08 00	54	50.00	\$0.7539	\$37.70	Hudec Cedric M&Susan
534 422 09 00	54	50.00	\$0.7539	\$37.70	Gaul Craig
534 422 10 00	54	50.00	\$0.7539	\$37.70	Barrera Ignacio
534 422 14 00	54	114.00	\$0.7539	\$85.94	G M B Partners L P
534 430 01 00	54	50.00	\$0.7539	\$37.70	Golden Hill Rental Corp
534 430 02 00	54	50.00	\$0.7539	\$37.70	Bleu Enterprises Inc
534 430 03 00	54	75.00	\$0.7539	\$56.54	Carlson David
534 430 04 00	54	35.00	\$0.7539	\$26.38	Lekew Genet
534 430 05 00	54	40.00	\$0.7539	\$30.16	Ortiz Margarito
534 430 06 00	54	38.00	\$0.7539	\$28.64	Constantinides Kenneth
534 430 07 00	54	38.00	\$0.7539	\$28.64	Hunt Timothy
534 430 08 00	54	25.00	\$0.7539	\$18.84	Jimenez Pedro&Navarrete Margarita Trust 10-01-08
534 430 09 00	54	50.00	\$0.7539	\$37.70	Fitzhenry Oxford Trust 07-12-99
534 430 10 00	54	25.00	\$0.7539	\$18.84	Shakya Bhima L
534 430 11 00	54	50.00	\$0.7539	\$37.70	Evaro Danny
534 430 12 00	54	50.00	\$0.7539	\$37.70	Evaro Danny&Elsa L
534 430 14 00	54	25.00	\$0.7539	\$18.84	Hernandez Ignacio D&Gregorio-Espinoza Maria
534 430 15 00	54	30.00	\$0.7539	\$22.62	Hernandez Ignacio D&Gregorio-Espinoza Maria
534 430 16 00	54	50.00	\$0.7539	\$37.70	Denney Family Trust 10-17-2002
534 430 17 00	54	25.00	\$0.7539	\$18.84	Denney Family Trust 10-17-02
534 430 18 00	54	25.00	\$0.7539	\$18.84	Denney Family Trust 10-17-02
534 430 19 00	54	39.00	\$0.7539	\$29.40	New Life Assembly Of God
534 430 21 00	54	50.00	\$0.7539	\$37.70	Fitzhenry Oxford Trust 07-12-99
534 430 22 00	54	25.00	\$0.7539	\$18.84	Smithson Alva P
534 430 23 00	54	50.00	\$0.7539	\$37.70	Smithson Alva P
534 430 24 00	54	100.00	\$0.7539	\$75.38	Evaro Danny&Elsa L
534 430 25 00	54	75.00	\$0.7539	\$56.54	Evaro Danny&Elsa
534 430 26 00	54	50.00	\$0.7539	\$37.70	Samuels Jean L
534 430 29 00	54	50.00	\$0.7539	\$37.70	Patton Charles L
534 430 30 00	54	50.00	\$0.7539	\$37.70	Galindo Julio A
534 430 31 00	54	50.00	\$0.7539	\$37.70	Xum Francisco
534 430 32 00	54	50.00	\$0.7539	\$37.70	St Francis Liberal Catholic Church Of San Diego
534 430 33 00	54	75.00	\$0.7539	\$56.54	St Francis Liberal Catholic Church Of San Diego
534 430 35 00	54	50.00	\$0.7539	\$37.70	Darr Connor R
534 430 36 00	54	50.00	\$0.7539	\$37.70	Cano Salvador&Maria
534 430 37 00	54	25.00	\$0.7539	\$18.84	Friedman Edye Revocable Trust 02-03-05
534 430 38 00	54	13.00	\$0.7539	\$9.80	New Life Assembly Of God San Diego
539 092 01 00	54	50.00	\$0.7539	\$37.70	George Family 2013 Trust
539 092 02 00	54	50.00	\$0.7539	\$37.70	Chammas Sami J
539 092 04 00	54	50.00	\$0.7539	\$37.70	Hamon Properties L L C

EXHIBIT C - Assessment Roll (Fiscal Year 2015)
Street Light District No. 1 Maintenance Assessment District

Parcel Number	Sub-District Number	Lineal Front Footage (LFF)	Unit Cost (\$/LFF)	FY 2015 ⁽¹⁾ Assessment	Owner Name
539 092 05 00	54	50.00	\$0.7539	\$37.70	Hamon Properties L L C
539 092 10 00	54	82.59	\$0.7539	\$62.26	Chammas Sami J
539 092 11 00	54	16.47	\$0.7539	\$12.42	Hamon Properties L L C
539 102 01 00	54	100.00	\$0.7539	\$75.38	Correa Arturo&Maria Trust 10-07-10
539 102 02 00	54	40.00	\$0.7539	\$30.16	Back Wayne A
539 102 31 00	54	40.00	\$0.7539	\$30.16	Murillo Rosa
539 102 32 00	54	40.00	\$0.7539	\$30.16	Chammas Sami J&Peggy
539 102 33 00	54	60.00	\$0.7539	\$45.22	Mcpherson Donald&Olivette Trust 08-19-97
539 153 02 00	54	65.00	\$0.7539	\$49.00	Correa Arturo&Maria Trust 10-07-10
539 153 03 00	54	35.00	\$0.7539	\$26.38	Aruil Joaquin P Revocable Trust 05-17-06
539 153 04 00	54	75.00	\$0.7539	\$56.54	McDonough Constance J 2007 Trust 06-19-07
539 153 06 00	54	55.00	\$0.7539	\$41.46	Rich Christy W&Vivian C Family Trust 05-04-94
539 153 07 00	54	70.00	\$0.7539	\$52.76	Rich Christy W&Vivian C Family Trust 05-04-94 Et Al
539 154 01 00	54	50.00	\$0.7539	\$37.70	Hawthorn Ltd
539 154 03 00	54	50.00	\$0.7539	\$37.70	Gonzalez Jose
539 154 04 00	54	50.00	\$0.7539	\$37.70	White Daniel
539 154 06 00	54	50.00	\$0.7539	\$37.70	Amos Patricia S
539 154 07 00	54	50.00	\$0.7539	\$37.70	Inman Family 1993 Trust 12-07-93
539 154 08 00	54	50.00	\$0.7539	\$37.70	Inman Family Trust 12-07-93
539 161 01 00	54	50.00	\$0.7539	\$37.70	Sawaya Lodi J Family Trust 01-23-04
539 161 02 00	54	30.00	\$0.7539	\$22.62	Sawaya Lodi J Family Trust 01-23-04
539 161 26 00	54	140.00	\$0.7539	\$105.54	V N V 7Eleven L L C
539 161 27 00	54	60.00	\$0.7539	\$45.22	Sawaya Lodi J Family Trust 01-23-04
539 162 38 00	54	300.39	\$0.7539	\$226.46	Hirmez Saad&Hirmez Badry&Hirmez Sami G&Hirmez Najah
539 162 39 00	54	0.00	\$0.7539	\$0.00	Hirmez Saad&Hirmez Badry&Hirmez Sami G&Hirmez Najah
539 231 01 00	54	50.00	\$0.7539	\$37.70	Fares Anthony J&Adele E Family Trust 04-07-01
539 231 05 00	54	40.00	\$0.7539	\$30.16	Mangiapane Jerry&Angela
539 231 07 00	54	40.00	\$0.7539	\$30.16	Morse Dolores Trust 10-01-09
539 231 13 00	54	40.00	\$0.7539	\$30.16	Taylor Christopher C&Alisa C
539 231 14 00	54	59.00	\$0.7539	\$44.48	Guertin Lawrence V Bypass Trust
539 231 16 00	54	40.00	\$0.7539	\$30.16	Fritz Valerie L
539 231 17 00	54	40.00	\$0.7539	\$30.16	Juarez J Jesus L&Hortensia A
539 232 01 00	54	90.00	\$0.7539	\$67.84	Nikdanjo L L C
539 232 03 00	54	25.00	\$0.7539	\$18.84	Riley Raymond L Trust
539 232 04 00	54	25.00	\$0.7539	\$18.84	Riley Raymond L Trust
539 232 05 00	54	50.00	\$0.7539	\$37.70	Finch Family Trust 09-19-07
539 232 06 00	54	50.00	\$0.7539	\$37.70	Stuart Adam J Trust 05-16-03
539 232 07 00	54	50.00	\$0.7539	\$37.70	Herrmann Richard F Trust 12-27-00
539 232 08 00	54	50.00	\$0.7539	\$37.70	Meza Guadalupe J
539 233 01 00	54	55.00	\$0.7539	\$41.46	Mitchell Robert&Linda M
539 233 03 00	54	50.00	\$0.7539	\$37.70	Graham Richard L&Tamara K Revocable Trust 01-06-05
539 233 04 00	54	50.00	\$0.7539	\$37.70	Boyles Marianne E Trust 05-19-09
539 233 05 00	54	30.00	\$0.7539	\$22.62	Pankey Karen E
539 233 06 00	54	30.00	\$0.7539	\$22.62	Entzinger Arthur R&Gloria F
539 233 07 00	54	38.00	\$0.7539	\$28.64	Ruffell Frederick R&Costello Elizabeth N
539 233 08 00	54	47.00	\$0.7539	\$35.42	Mata Family Trust 06-01-07
539 234 04 00	54	48.00	\$0.7539	\$36.18	Sherman Development Co
539 234 08 00	54	54.00	\$0.7539	\$40.70	Christ United Presbyterian Church Of San Diego
539 234 11 00	54	137.00	\$0.7539	\$103.28	Christ United Presbyterian Church
539 271 07 00	54	50.00	\$0.7539	\$37.70	Delicino Jeremy M

EXHIBIT C - Assessment Roll (Fiscal Year 2015)
Street Light District No. 1 Maintenance Assessment District

Parcel Number	Sub-District Number	Lineal Front Footage (LFF)	Unit Cost (\$/LFF)	FY 2015 ⁽¹⁾ Assessment	Owner Name
539 274 01 00	54	60.00	\$0.7539	\$45.22	Stein Michael D&Jessica N Family 2011 Trust
539 301 01 00	54	48.00	\$0.7539	\$36.18	Veen Donald&Alexandra
539 301 03 00	54	40.00	\$0.7539	\$30.16	Hanau Andrew S
539 301 05 00	54	95.00	\$0.7539	\$71.62	Bone Family Survivors Trust 05-20-92
539 301 08 00	54	57.00	\$0.7539	\$42.96	Koike Miyoko
539 302 01 00	54	71.00	\$0.7539	\$53.52	Abbas Mazen
539 302 02 00	54	50.00	\$0.7539	\$37.70	Tynan Timothy M
539 302 03 00	54	25.00	\$0.7539	\$18.84	Naranjo Jorge A&Lilia N
539 302 04 00	54	25.00	\$0.7539	\$18.84	Mctygue Thomas E&Jessica A
539 302 05 00	54	50.00	\$0.7539	\$37.70	Mctygue Thomas E&Jessica A
539 302 06 00	54	50.00	\$0.7539	\$37.70	Bustos Adrian
539 302 07 00	54	50.00	\$0.7539	\$37.70	Vazquez Maria T 2004 Trust 03-04-04
539 302 09 00	54	50.00	\$0.7539	\$37.70	Fern Trust 05-20-11
539 302 10 00	54	5.00	\$0.7539	\$3.76	Padilla Manuel N
539 302 11 00	54	50.00	\$0.7539	\$37.70	Albright Donald A&Jinna A
539 304 01 01	54	16.83	\$0.7539	\$12.68	Johnson Brian K
539 304 01 02	54	16.83	\$0.7539	\$12.68	Arellano Christian&Sullivan Lacey
539 304 01 03	54	16.83	\$0.7539	\$12.68	Broude Marisa A
539 304 02 00	54	40.00	\$0.7539	\$30.16	Preciado Miguel&Luzmaria
539 304 03 00	54	40.00	\$0.7539	\$30.16	Leach Family Trust 07-25-00
539 341 01 00	54	41.00	\$0.7539	\$30.90	Coe Family Trust 08-12-10
539 341 02 00	54	50.00	\$0.7539	\$37.70	Province Of St Augustine In California The
539 341 03 00	54	50.00	\$0.7539	\$37.70	Mangiameli Joanne
539 341 04 00	54	50.00	\$0.7539	\$37.70	Province Of St Augustine In California The
539 344 01 00	54	50.00	\$0.7539	\$37.70	Miller Janet C
539 344 02 00	54	50.00	\$0.7539	\$37.70	Powers Trust 01-03-95
539 344 03 00	54	50.00	\$0.7539	\$37.70	Torres Victor O Trust 02-14-97
539 344 04 00	54	75.00	\$0.7539	\$56.54	Mercier Family 2009 Trust 10-13-10
539 344 05 00	54	38.00	\$0.7539	\$28.64	Mulligan Family Revocable Trust 05-02-05
539 344 06 00	54	37.00	\$0.7539	\$27.88	Kaiser Diane M
539 361 05 00	54	36.00	\$0.7539	\$27.14	Black Diamond Bay L L C
539 361 06 00	54	25.00	\$0.7539	\$18.84	Black Diamond Bay L L C
539 361 07 00	54	50.00	\$0.7539	\$37.70	Tonnesen Per&Jessica P
539 361 08 00	54	50.00	\$0.7539	\$37.70	Moore Michael A&Catherine J
539 361 09 00	54	34.00	\$0.7539	\$25.62	Zeltins Yuris&Rosario M
539 362 01 00	54	33.00	\$0.7539	\$24.88	Howard Carin J
539 362 02 00	54	50.00	\$0.7539	\$37.70	Kniel Susanna 2009 Trust 04-10-09
539 362 03 00	54	50.00	\$0.7539	\$37.70	Morris Walter Iii
539 362 04 00	54	60.00	\$0.7539	\$45.22	Dibartelo Margaret A
539 364 01 00	54	115.00	\$0.7539	\$86.70	Yee Hop Inc
539 364 02 00	54	50.00	\$0.7539	\$37.70	Cho Family Trust 04-20-94
539 364 03 00	54	50.00	\$0.7539	\$37.70	Veilleux Sylvia
539 364 04 00	54	60.00	\$0.7539	\$45.22	Dehart Joyce J Family Trust 06-10-05
539 365 05 00	54	60.00	\$0.7539	\$45.22	Mccain Trust 11-10-97
539 365 06 00	54	50.00	\$0.7539	\$37.70	Rivaldi Mark A
539 365 07 00	54	50.00	\$0.7539	\$37.70	Vargas Family Trust 04-10-04
539 365 08 00	54	50.00	\$0.7539	\$37.70	Amador Jesus
539 365 09 00	54	50.00	\$0.7539	\$37.70	Abdulhadi Hussein
539 365 10 00	54	60.00	\$0.7539	\$45.22	Yee Hop Inc
539 401 01 00	54	50.00	\$0.7539	\$37.70	English Richard&Cynthia

EXHIBIT C - Assessment Roll (Fiscal Year 2015)
Street Light District No. 1 Maintenance Assessment District

Parcel Number	Sub-District Number	Lineal Front Footage (LFF)	Unit Cost (\$/LFF)	FY 2015 ⁽¹⁾ Assessment	Owner Name
539 401 02 00	54	50.00	\$0.7539	\$37.70	Rosenberg Stephen L
539 401 03 00	54	65.00	\$0.7539	\$49.00	Arnsten Arlan&Anna
539 401 04 00	54	60.00	\$0.7539	\$45.22	Starcevic Susanna P
539 401 05 00	54	75.00	\$0.7539	\$56.54	Heitman Tim&Pierson Paula B
539 404 03 00	54	50.00	\$0.7539	\$37.70	Baddour Family Survivors 1991 Trust 07-26-91 Et Al
539 404 05 00	54	50.00	\$0.7539	\$37.70	Loevinger Nancy L
539 404 12 00	54	100.00	\$0.7539	\$75.38	Berger-Mulligan Revocable Living Trust 05-27-98
539 404 13 00	54	50.00	\$0.7539	\$37.70	Roman Marco A&Pulido Cynthia I
539 413 13 00	54	817.00	\$0.7539	\$615.94	San Diego Unified School District
539 421 07 00	54	60.00	\$0.7539	\$45.22	Brow Peter E
539 421 08 00	54	50.00	\$0.7539	\$37.70	Denley Jennifer
539 421 09 00	54	50.00	\$0.7539	\$37.70	Parziale Family Trust 08-31-00
539 421 10 00	54	50.00	\$0.7539	\$37.70	Abeyta Andres&Elizabeth
539 421 11 00	54	50.00	\$0.7539	\$37.70	Tatro Family Trust
539 421 12 00	54	60.00	\$0.7539	\$45.22	Tatro Family Trust 10-18-04
539 422 01 00	54	60.00	\$0.7539	\$45.22	Reis John A Jr&Ami R
539 422 02 00	54	50.00	\$0.7539	\$37.70	Rodriguez Rudolph&Juanita Family Bypass Trust 05-05-92
539 422 03 00	54	50.00	\$0.7539	\$37.70	Taylor Desiree M
539 422 04 00	54	50.00	\$0.7539	\$37.70	Robinson Aaron A&Mary H
539 422 05 00	54	50.00	\$0.7539	\$37.70	Klefstad Credit Shelter Trust 07-18-01
539 422 06 00	54	60.00	\$0.7539	\$45.22	Marin Alfonso&Ann
539 425 04 00	54	25.00	\$0.7539	\$18.84	Whelan Michael O&Jennifer J
539 425 05 00	54	25.00	\$0.7539	\$18.84	Smith Mark
539 425 06 00	54	50.00	\$0.7539	\$37.70	Santos Justin L
539 425 07 00	54	50.00	\$0.7539	\$37.70	Perez Jesus&Graciela
539 425 08 00	54	25.00	\$0.7539	\$18.84	Perez Melina
539 425 09 00	54	40.00	\$0.7539	\$30.16	Herrera Jerry S
539 425 17 00	54	68.00	\$0.7539	\$51.26	Christ Church Of San Diego California
539 460 01 00	54	55.00	\$0.7539	\$41.46	Simpson Sandra D Living Trust 11-15-00
539 460 02 00	54	51.00	\$0.7539	\$38.44	Martinez Saturnino Jr
539 460 03 00	54	105.00	\$0.7539	\$79.16	Mueller Jeffrey L Trust 09-28-92
539 460 04 00	54	40.00	\$0.7539	\$30.16	Naranjo Irineo&Hortencia
539 460 05 00	54	60.00	\$0.7539	\$45.22	Morones Family Trust 12-16-99
539 460 06 00	54	73.00	\$0.7539	\$55.02	2852 A Street L L C
539 460 07 00	54	10.00	\$0.7539	\$7.54	Jahudka Milos&Linda
539 460 08 00	54	40.00	\$0.7539	\$30.16	Kenas Erik C
539 460 09 00	54	20.00	\$0.7539	\$15.08	Roberts Gary O
539 460 10 00	54	45.00	\$0.7539	\$33.92	Banks Carol L
539 460 11 00	54	58.00	\$0.7539	\$43.72	Bania Thomas&Doreen Z
539 460 12 00	54	114.00	\$0.7539	\$85.94	2875 A Street Partners L L C
539 460 13 00	54	50.00	\$0.7539	\$37.70	Cyprias Enterprises L L C Series 19
539 460 14 00	54	50.00	\$0.7539	\$37.70	Cyprias Enterprises L L C Series 19
539 460 17 00	54	60.00	\$0.7539	\$45.22	Sutton Gary E&Nancy R
539 460 18 00	54	50.00	\$0.7539	\$37.70	Sutton Family Trust 06-05-95
539 460 19 00	54	33.00	\$0.7539	\$24.88	Cruz Rosalba M
539 460 20 00	54	57.00	\$0.7539	\$42.96	Schroeder Robert&Mary S
539 460 21 00	54	60.00	\$0.7539	\$45.22	Mclean Proeptries Llc
539 460 22 00	54	100.00	\$0.7539	\$75.38	Freedom Station Usa
539 460 23 00	54	60.00	\$0.7539	\$45.22	Sacco Family Trust 08-02-01
539 460 24 00	54	45.00	\$0.7539	\$33.92	Fanella Robert J

EXHIBIT C - Assessment Roll (Fiscal Year 2015)
Street Light District No. 1 Maintenance Assessment District

Parcel Number	Sub-District Number	Lineal Front Footage (LFF)	Unit Cost (\$/LFF)	FY 2015 ⁽¹⁾ Assessment	Owner Name
539 460 25 00	54	45.00	\$0.7539	\$33.92	Fanella Robert
539 460 28 00	54	50.00	\$0.7539	\$37.70	Werner Susan R Living Trust 01-18-98
539 460 29 00	54	50.00	\$0.7539	\$37.70	Ferrier Grant K L
539 460 32 00	54	155.00	\$0.7539	\$116.84	M&P Properties L P
539 460 33 00	54	100.00	\$0.7539	\$75.38	Walton Robert C
539 460 34 01	54	9.00	\$0.7539	\$6.78	Thomas Luke D
539 460 34 02	54	9.00	\$0.7539	\$6.78	Garay Juan&Bertha
539 460 34 03	54	9.00	\$0.7539	\$6.78	Spencer Chad R
539 460 34 04	54	9.00	\$0.7539	\$6.78	Seiple Kevin&Kuhlman Jill
539 460 34 05	54	9.00	\$0.7539	\$6.78	Drudge Thomas
539 460 34 06	54	9.00	\$0.7539	\$6.78	Wittmeyer Wayne L&Kenealy-Wittmeyer Kathleen M Revocable Tr
539 460 34 07	54	9.00	\$0.7539	\$6.78	Salgado Eduardo&Petra
539 460 34 08	54	9.00	\$0.7539	\$6.78	Richard Jomi
539 460 34 09	54	9.00	\$0.7539	\$6.78	Molina John
539 460 34 10	54	9.00	\$0.7539	\$6.78	Delatorre Raul
539 460 36 00	54	25.00	\$0.7539	\$18.84	Guerin Bing&Erica H
539 460 37 00	54	25.00	\$0.7539	\$18.84	Lesnick Marc&Willkomm Jane
539 471 01 00	54	25.00	\$0.7539	\$18.84	Nelson Christopher&Gosselin Anna
539 471 02 00	54	55.00	\$0.7539	\$41.46	Murillo Antonio M
539 473 01 00	54	85.00	\$0.7539	\$64.08	Mora Family Trust 09-17-04
539 473 02 00	54	65.00	\$0.7539	\$49.00	Arbaugh Margaret Trust 12-11-02
539 473 03 00	54	50.00	\$0.7539	\$37.70	Tom Yuen Yee
539 473 04 00	54	67.00	\$0.7539	\$50.50	Cancryn Claire
539 473 05 00	54	34.00	\$0.7539	\$25.62	Romero Beatriz A
539 473 06 00	54	50.00	\$0.7539	\$37.70	Stein Michael D&Jessica N Family 2011 Trust
539 473 07 00	54	25.00	\$0.7539	\$18.84	Stein Michael D&Jessica N Family 2011 Trust
539 473 10 00	54	75.00	\$0.7539	\$56.54	M&P Properties L P
539 473 13 00	54	79.00	\$0.7539	\$59.56	Howard Family Trust 01-20-00
539 473 14 00	54	40.00	\$0.7539	\$30.16	Fitzhenry Oxford Trust 07-12-99
539 473 15 00	54	40.00	\$0.7539	\$30.16	Sevilla Anita F <Le> Sevilla Joel E
539 473 16 00	54	56.00	\$0.7539	\$42.22	Johnson Mark Andrew
539 473 17 00	54	50.00	\$0.7539	\$37.70	Mclean Thomas M Trust 10-16-03
539 473 18 00	54	50.00	\$0.7539	\$37.70	Fitzgerald Lezon Trust 02-11-09
539 473 19 00	54	38.00	\$0.7539	\$28.64	Pellecer Carlos P&Lydia
539 473 20 00	54	42.00	\$0.7539	\$31.66	Paredes Michael R&Allison E
539 473 21 00	54	38.00	\$0.7539	\$28.64	Sebastian Francisco
539 473 22 00	54	38.00	\$0.7539	\$28.64	Kimmich Revocable Family Trust 02-16-96
539 473 23 00	54	100.00	\$0.7539	\$75.38	Distinguished Existence L L C
539 473 24 00	54	50.00	\$0.7539	\$37.70	Stump Anna
539 473 25 00	54	50.00	\$0.7539	\$37.70	Stinson Barry Trust 07-07-94
539 473 26 00	54	114.00	\$0.7539	\$85.94	Feder Dan&Jaime A
539 473 27 00	54	75.00	\$0.7539	\$56.54	Cota Raymond J Iii&Jennifer C
539 473 28 01	54	10.50	\$0.7539	\$7.92	Tewell Barbara S Trust 12-07-11
539 473 28 02	54	10.50	\$0.7539	\$7.92	Murillo Marco&Chan Bopha L
539 473 28 03	54	10.50	\$0.7539	\$7.92	Hashim Zafirah
539 473 28 04	54	10.50	\$0.7539	\$7.92	Schneider Timothy J&Christina S
539 473 28 05	54	10.50	\$0.7539	\$7.92	Rodrigues August A
539 473 28 06	54	10.50	\$0.7539	\$7.92	Slingend Nicholas A
539 473 28 07	54	10.50	\$0.7539	\$7.92	Madigan Eric L
539 473 28 08	54	10.50	\$0.7539	\$7.92	King Joshua

EXHIBIT C - Assessment Roll (Fiscal Year 2015)
Street Light District No. 1 Maintenance Assessment District

Parcel Number	Sub-District Number	Lineal Front Footage (LFF)	Unit Cost (\$/LFF)	FY 2015 ⁽¹⁾ Assessment	Owner Name
539 473 28 09	54	10.50	\$0.7539	\$7.92	Baker Charles D
539 473 28 10	54	10.50	\$0.7539	\$7.92	Ibarra Geraldine Living Trust 11-27-07
539 482 05 00	54	73.00	\$0.7539	\$55.02	Yevick Larry D
539 484 09 00	54	50.00	\$0.7539	\$37.70	Waller Cindy L
539 484 10 00	54	50.00	\$0.7539	\$37.70	Dilligan Kathleen R
539 484 11 00	54	50.00	\$0.7539	\$37.70	Lopez-Mateos Elena
539 484 16 00	54	50.00	\$0.7539	\$37.70	Leavitt Investment Co
539 484 17 00	54	50.00	\$0.7539	\$37.70	Juan Michael A
539 484 18 00	54	55.00	\$0.7539	\$41.46	Sawaya Souheil
539 484 19 00	54	50.00	\$0.7539	\$37.70	Ferguson/Taves Family Trust 03-23-07
539 484 20 00	54	40.00	\$0.7539	\$30.16	Knock Rick&Jennifer
539 484 21 00	54	40.00	\$0.7539	\$30.16	Magee Reginald J
539 484 22 00	54	60.00	\$0.7539	\$45.22	Leavitt Investment Co The
539 484 23 00	54	50.00	\$0.7539	\$37.70	Lareau Jeanne E Trust 02-01-90
539 484 28 00	54	50.00	\$0.7539	\$37.70	Jacome Melchor Trust 12-21-10
539 484 29 00	54	50.00	\$0.7539	\$37.70	Johnston Kim A&Gabriela G
539 484 30 00	54	50.00	\$0.7539	\$37.70	Lebherz Commercial L L C
539 484 31 00	54	50.00	\$0.7539	\$37.70	Pulido Eliseo&Maria
539 484 32 00	54	50.00	\$0.7539	\$37.70	Marquez Anthony J&Alejandra
539 484 33 00	54	40.00	\$0.7539	\$30.16	Luxner Andrew J
539 484 34 00	54	50.00	\$0.7539	\$37.70	Springborn Jeffrey&Kristin
539 484 35 00	54	60.00	\$0.7539	\$45.22	Dunn Christopher E&Bowers Bridgette A
539 484 36 00	54	295.00	\$0.7539	\$222.40	San Diego Unified School District
539 484 37 00	54	150.00	\$0.7539	\$113.08	Leavitt Investment Company
539 484 38 01	54	12.00	\$0.7539	\$9.04	Haleem Beatrix
539 484 38 02	54	12.00	\$0.7539	\$9.04	Aguilar Felipe&Cahue Dulce M
539 484 38 03	54	12.00	\$0.7539	\$9.04	Neff Geoffrey L&Brene K
539 484 38 04	54	12.00	\$0.7539	\$9.04	Rashidi Family Trust
539 484 39 00	54	50.00	\$0.7539	\$37.70	Rehberg Michael
539 493 01 00	54	60.00	\$0.7539	\$45.22	Benedict Elsa D Trust 10-04-07
539 493 02 00	54	50.00	\$0.7539	\$37.70	Fay Ione M Trust 05-26-07
539 493 03 00	54	50.00	\$0.7539	\$37.70	Lytle Corinne
539 493 04 00	54	50.00	\$0.7539	\$37.70	Hoogbruin Robert R&Elsa L Revocable Trust 03-02-10
539 493 05 00	54	105.00	\$0.7539	\$79.16	Ruddick Benjamin
539 493 11 00	54	70.00	\$0.7539	\$52.76	Ward Billy R
539 493 12 00	54	50.00	\$0.7539	\$37.70	Jurca Family Trust 11-14-12
539 493 13 00	54	50.00	\$0.7539	\$37.70	Keating Rory J&Virginia W
539 493 14 00	54	50.00	\$0.7539	\$37.70	Lias Luis E&Luz E
539 493 15 00	54	63.00	\$0.7539	\$47.50	Covey Linn 2010 Trust 09-09-10
539 493 18 00	54	50.00	\$0.7539	\$37.70	Clark Susan K Revocable Trust 01-04-02
539 493 19 00	54	50.00	\$0.7539	\$37.70	Golden Hill Rentals Corp
539 493 20 00	54	82.00	\$0.7539	\$61.82	Kratzschmar Marc&St Leger Judy
539 493 21 00	54	70.00	\$0.7539	\$52.76	Shih John C
539 494 01 00	54	60.00	\$0.7539	\$45.22	Biddulph Bobbette Living Trust 04-14-08
539 494 02 00	54	50.00	\$0.7539	\$37.70	Jensen Erik C&Marney G
539 494 03 00	54	50.00	\$0.7539	\$37.70	Lertpaichaiyon Leeanna
539 494 04 00	54	50.00	\$0.7539	\$37.70	Caffey Carole R
539 494 05 00	54	50.00	\$0.7539	\$37.70	Bryce Mark A 2007 Trust 02-27-07
539 494 06 00	54	56.00	\$0.7539	\$42.22	Herrmann Richard F Trust 12-27-00
539 494 07 00	54	43.00	\$0.7539	\$32.42	Contreras Paul A

EXHIBIT C - Assessment Roll (Fiscal Year 2015)
Street Light District No. 1 Maintenance Assessment District

Parcel Number	Sub-District Number	Lineal Front Footage (LFF)	Unit Cost (\$/LFF)	FY 2015 ⁽¹⁾ Assessment	Owner Name
539 494 08 00	54	40.00	\$0.7539	\$30.16	Vidana Melissa
539 494 09 00	54	56.00	\$0.7539	\$42.22	Richards Ruth E
539 494 10 00	54	50.00	\$0.7539	\$37.70	Purcell Kieran J
539 494 11 00	54	50.00	\$0.7539	\$37.70	Serochi Chad J&Stephanie N
539 494 12 00	54	50.00	\$0.7539	\$37.70	Hueso Jose A&Rios Ruth
539 494 13 00	54	50.00	\$0.7539	\$37.70	Polse Lara Trust 08-26-04
539 494 14 00	54	45.00	\$0.7539	\$33.92	Judkins Willard K&Joan E Revocable Trust 03-10-06
539 494 15 00	54	55.00	\$0.7539	\$41.46	Munno Rose M
539 500 35 00	54	1,220.33	\$0.7539	\$920.00	San Diego Unified School District
539 521 01 00	54	80.00	\$0.7539	\$60.30	Janco L L C
539 521 02 00	54	92.00	\$0.7539	\$69.36	Janco L L C
539 521 03 01	54	7.00	\$0.7539	\$5.28	Caceres Celso
539 521 03 02	54	7.00	\$0.7539	\$5.28	Pulido Felipe N&Naomi
539 521 03 03	54	7.00	\$0.7539	\$5.28	Redmond Tanya S
539 521 03 04	54	7.00	\$0.7539	\$5.28	Allen Family Trust 03-04-10
539 521 03 05	54	7.00	\$0.7539	\$5.28	Durbin Holly
539 521 03 06	54	7.00	\$0.7539	\$5.28	Mattingly Thomas H
539 521 03 07	54	7.00	\$0.7539	\$5.28	Mattingly Thomas
539 521 03 08	54	7.00	\$0.7539	\$5.28	Talavera Bonifacio R&Revelina O
539 521 04 00	54	50.00	\$0.7539	\$37.70	Garcia Tomas&Josefina
539 521 05 00	54	50.00	\$0.7539	\$37.70	Rich Christy W&Vivian C Family Trust 05-04-94
539 521 06 00	54	50.00	\$0.7539	\$37.70	Rich Christy W&Vivian C Family Trust 05-04-94
539 521 07 00	54	50.00	\$0.7539	\$37.70	Holder Scott
539 521 08 00	54	45.00	\$0.7539	\$33.92	Vibal Liliosa D
539 521 09 00	54	25.00	\$0.7539	\$18.84	Stall John E&Deborah N
539 521 10 00	54	80.00	\$0.7539	\$60.30	Stall John E&Deborah N
539 521 11 00	54	50.00	\$0.7539	\$37.70	Cyprias Enterprises 5 L L C
539 521 12 00	54	50.00	\$0.7539	\$37.70	1119 28Th St L L C
539 521 13 00	54	40.00	\$0.7539	\$30.16	Deellis Anthony J
539 521 14 00	54	56.00	\$0.7539	\$42.22	Pearce Family Trust 06-22-04
539 521 15 00	54	50.00	\$0.7539	\$37.70	Barron Francisco&Guadalupe
539 521 16 00	54	40.00	\$0.7539	\$30.16	1119 28Th St L L C
539 521 17 00	54	50.00	\$0.7539	\$37.70	Clarke Family Trust 07-12-06
539 521 18 00	54	25.00	\$0.7539	\$18.84	Davis Janice
539 521 19 01	54	5.00	\$0.7539	\$3.76	Ludwig Family Trust 06-03-11
539 521 19 02	54	5.00	\$0.7539	\$3.76	Kozlowski Alexander&Erin
539 521 19 03	54	5.00	\$0.7539	\$3.76	Daines Paul E 2013 Trust
539 521 19 04	54	5.00	\$0.7539	\$3.76	Foster W L Jr L P
539 521 19 05	54	5.00	\$0.7539	\$3.76	Oakley Daniel
539 521 19 06	54	5.00	\$0.7539	\$3.76	Hashagen Marc W
539 521 19 07	54	5.00	\$0.7539	\$3.76	Candelore Brant L
539 521 19 08	54	5.00	\$0.7539	\$3.76	Aranda Jose L&Patricia
539 521 19 09	54	5.00	\$0.7539	\$3.76	Foster William L Jr&Leslie B Community Property Trust 03-01-00
539 521 20 01	54	5.00	\$0.7539	\$3.76	Garcia Gisela
539 521 20 02	54	5.00	\$0.7539	\$3.76	Noce Alfredo F
539 521 20 03	54	5.00	\$0.7539	\$3.76	Brown A J Coenen
539 521 20 04	54	5.00	\$0.7539	\$3.76	Ceisel John E
539 521 20 05	54	5.00	\$0.7539	\$3.76	Davidson Hope H Tr (Dcsd)
539 521 20 06	54	5.00	\$0.7539	\$3.76	Velush Frank W
539 521 20 07	54	5.00	\$0.7539	\$3.76	Bellis Sharon A

EXHIBIT C - Assessment Roll (Fiscal Year 2015)
Street Light District No. 1 Maintenance Assessment District

Parcel Number	Sub-District Number	Lineal Front Footage (LFF)	Unit Cost (\$/LFF)	FY 2015 ⁽¹⁾ Assessment	Owner Name
539 521 20 08	54	5.00	\$0.7539	\$3.76	Cherner 2010 Trust
539 521 20 09	54	5.00	\$0.7539	\$3.76	Ceisel John E
539 521 21 00	54	75.00	\$0.7539	\$56.54	Janco L L C
539 521 22 00	54	50.00	\$0.7539	\$37.70	Janco L L C
539 521 23 00	54	50.00	\$0.7539	\$37.70	Janco L L C
539 521 24 00	54	80.00	\$0.7539	\$60.30	Janco L L C
539 522 01 00	54	56.00	\$0.7539	\$42.22	Oates Bettie L
539 522 02 00	54	46.00	\$0.7539	\$34.68	Medina Robert L
539 522 03 00	54	48.00	\$0.7539	\$36.18	Bajon Megan&Harris Christopher Revocable 2000 Trust 11-07-00
539 522 04 00	54	20.00	\$0.7539	\$15.08	Loehr Daniel J
539 522 05 00	54	52.00	\$0.7539	\$39.20	Blatt Christopher S
539 522 06 00	54	75.00	\$0.7539	\$56.54	Barthell Family Trust 12-12-02
539 522 07 00	54	86.00	\$0.7539	\$64.84	Barthell Family Trust 12-12-02
539 522 08 00	54	50.00	\$0.7539	\$37.70	Willets Family Living Trust 07-02-69
539 522 10 01	54	5.00	\$0.7539	\$3.76	Wallace Cara
539 522 10 02	54	5.00	\$0.7539	\$3.76	Steeves Robert C
539 522 10 03	54	5.00	\$0.7539	\$3.76	Anthony Mary A
539 522 10 04	54	5.00	\$0.7539	\$3.76	Lopez Matilde M
539 522 10 05	54	5.00	\$0.7539	\$3.76	Vercruyssen Kelly A
539 522 10 06	54	5.00	\$0.7539	\$3.76	Meyers Gene
539 522 10 07	54	5.00	\$0.7539	\$3.76	Broccolini Manuela
539 522 10 08	54	5.00	\$0.7539	\$3.76	Vance Thomas A&Joann W Family Trust 12-23-04
539 522 10 09	54	5.00	\$0.7539	\$3.76	Rankin Dail
539 522 10 10	54	5.00	\$0.7539	\$3.76	Arndt Marc C
539 522 11 00	54	50.00	\$0.7539	\$37.70	Whelan John J Trust 05-08-98
539 522 12 00	54	50.00	\$0.7539	\$37.70	Davis William M Tr
539 522 13 00	54	50.00	\$0.7539	\$37.70	Jodzio Frank M Revocable Trust 08-26-11
539 522 14 00	54	50.00	\$0.7539	\$37.70	Nemeskeri Karl&Hay Sylvia
539 522 15 00	54	50.00	\$0.7539	\$37.70	Simpson Sandra D Living Trust 11-15-00
539 522 16 01	54	26.48	\$0.7539	\$19.96	Levy Israel Ira
539 522 16 02	54	26.48	\$0.7539	\$19.96	Durante Kristofer
539 522 16 03	54	26.48	\$0.7539	\$19.96	Levy Nadine
539 522 16 04	54	26.48	\$0.7539	\$19.96	D J J Family Revocable Trust 07-08-98
539 522 16 05	54	26.48	\$0.7539	\$19.96	Kale Judy
539 522 16 06	54	26.48	\$0.7539	\$19.96	D-J-J Family Revocable Trust 07-08-98
539 522 17 00	54	34.00	\$0.7539	\$25.62	Maldonado Jose G&Gamez Alma L
539 522 18 00	54	40.00	\$0.7539	\$30.16	Wright Ernestine E
539 522 19 00	54	60.00	\$0.7539	\$45.22	Siddell Leroy G
539 522 20 00	54	50.00	\$0.7539	\$37.70	Shelby Julian K
539 522 21 00	54	50.00	\$0.7539	\$37.70	Redfern John T Tr (Dcsd)
539 522 22 00	54	50.00	\$0.7539	\$37.70	East Broadway Investment Group L L C
539 522 23 00	54	50.00	\$0.7539	\$37.70	Booth Sandra L&Adamczyk Edward J Family Trust 04-30-04
539 522 24 00	54	38.00	\$0.7539	\$28.64	Findlay Nancy V Revocable Living Trust 01-11-05
539 522 25 00	54	63.00	\$0.7539	\$47.50	Dolan Christopher J
539 522 26 00	54	50.00	\$0.7539	\$37.70	Gerstner Betty L Irrevocable Trust 04-22-13
539 522 27 00	54	40.00	\$0.7539	\$30.16	Darling Ryan C&Lori M
539 522 30 00	54	50.00	\$0.7539	\$37.70	Davis William M Tr
539 531 01 00	54	80.00	\$0.7539	\$60.30	Ward Billy R
539 531 02 00	54	50.00	\$0.7539	\$37.70	Murillo Rosa
539 531 03 00	54	50.00	\$0.7539	\$37.70	Summers James

EXHIBIT C - Assessment Roll (Fiscal Year 2015)
Street Light District No. 1 Maintenance Assessment District

Parcel Number	Sub-District Number	Lineal Front Footage (LFF)	Unit Cost (\$/LFF)	FY 2015 ⁽¹⁾ Assessment	Owner Name
539 531 04 01	54	7.00	\$0.7539	\$5.28	Honadle Alan R
539 531 04 02	54	7.00	\$0.7539	\$5.28	Stapleton Paul N
539 531 04 03	54	7.00	\$0.7539	\$5.28	Benedict Elsa D Trust 10-04-07
539 531 04 04	54	7.00	\$0.7539	\$5.28	Clark Barbara A
539 531 04 05	54	7.00	\$0.7539	\$5.28	Limon-Felix Olga
539 531 04 06	54	7.00	\$0.7539	\$5.28	Lemay Moses Jr Trust 12-24-99
539 531 04 07	54	7.00	\$0.7539	\$5.28	Rome Capital Group L L C
539 531 05 00	54	50.00	\$0.7539	\$37.70	Arnold Terry S
539 531 06 00	54	25.00	\$0.7539	\$18.84	Foland Gale
539 531 07 00	54	25.00	\$0.7539	\$18.84	Troidl Paul F&Ana B
539 531 08 00	54	25.00	\$0.7539	\$18.84	Malek Cameron J&Shideh S
539 531 09 00	54	38.00	\$0.7539	\$28.64	Sanchez Maria A
539 531 10 00	54	38.00	\$0.7539	\$28.64	Vargas Eloisa Family Trust 02-02-11
539 531 11 01	54	5.00	\$0.7539	\$3.76	Silva Donna L
539 531 11 02	54	5.00	\$0.7539	\$3.76	Killens Family Trust 10-25-01
539 531 11 03	54	5.00	\$0.7539	\$3.76	Williams Family Trust 05-02-13
539 531 11 04	54	5.00	\$0.7539	\$3.76	Westenfeldt Faten
539 531 11 05	54	5.00	\$0.7539	\$3.76	Chevis John R Trust 05-28-08
539 531 11 06	54	5.00	\$0.7539	\$3.76	Allen Timothy L
539 531 11 07	54	5.00	\$0.7539	\$3.76	Flores Jose L
539 531 11 08	54	5.00	\$0.7539	\$3.76	Amarillas Juan E&Cleotilde
539 531 11 09	54	5.00	\$0.7539	\$3.76	Wu Jing Ming
539 531 11 10	54	5.00	\$0.7539	\$3.76	Vanslyke Mabel J Family Trust 08-18-99
539 531 12 00	54	50.00	\$0.7539	\$37.70	Arnold Terry S
539 531 15 00	54	50.00	\$0.7539	\$37.70	Mezey Eve
539 531 16 00	54	84.00	\$0.7539	\$63.32	Dickerhoff Charles H
539 531 21 00	54	50.00	\$0.7539	\$37.70	Stinson Barry Trust 07-07-94
539 531 22 00	54	50.00	\$0.7539	\$37.70	Flores Carmen Living Trust 02-28-11
539 531 23 00	54	25.00	\$0.7539	\$18.84	Burger Andrew J&Deborah G
539 531 26 00	54	140.00	\$0.7539	\$105.54	City Of San Diego
539 531 27 00	54	100.00	\$0.7539	\$75.38	Burger Andrew J&Deborah G
539 531 28 00	54	50.00	\$0.7539	\$37.70	Burger Andrew J&Deborah G
539 531 29 00	54	114.00	\$0.7539	\$85.94	Sims Thomas
539 531 30 00	54	40.00	\$0.7539	\$30.16	Sekeres Andrew&Susan O
539 531 31 00	54	60.00	\$0.7539	\$45.22	Holm B Grant&Tiffany
539 531 32 01	54	4.00	\$0.7539	\$3.02	Baca Grace G&Garcia Humberto R 2007 Trust
539 531 32 02	54	4.00	\$0.7539	\$3.02	Quinto Cindy R
539 531 32 03	54	4.00	\$0.7539	\$3.02	Michaels Steven&Vanya
539 531 32 04	54	4.00	\$0.7539	\$3.02	Rapozo Danielle
539 531 32 05	54	4.00	\$0.7539	\$3.02	Zembrycki Elaine
539 531 32 06	54	4.00	\$0.7539	\$3.02	Flowers Douglas D
539 531 32 07	54	4.00	\$0.7539	\$3.02	Elyea William A
539 531 32 08	54	4.00	\$0.7539	\$3.02	Ceballos Victor&Jeri
539 531 32 09	54	4.00	\$0.7539	\$3.02	Heatherington Maria E
539 531 32 10	54	4.00	\$0.7539	\$3.02	Duffy Patricia E
539 531 32 11	54	4.00	\$0.7539	\$3.02	Tom Family Trust
539 531 32 12	54	4.00	\$0.7539	\$3.02	Zembrycki Elaine M
539 531 32 13	54	4.00	\$0.7539	\$3.02	Sessions Phillip D Revocable Trust 06-10-09
539 531 32 14	54	4.00	\$0.7539	\$3.02	Johnson Joe D&Kirsch Lara D
539 531 32 15	54	4.00	\$0.7539	\$3.02	Lepe Logan S

EXHIBIT C - Assessment Roll (Fiscal Year 2015)
Street Light District No. 1 Maintenance Assessment District

Parcel Number	Sub-District Number	Lineal Front Footage (LFF)	Unit Cost (\$/LFF)	FY 2015 ⁽¹⁾ Assessment	Owner Name
539 531 32 16	54	4.00	\$0.7539	\$3.02	Dao-Brand Trust 09-19-01
539 531 32 17	54	4.00	\$0.7539	\$3.02	Jordan Alexandra
539 531 32 18	54	4.00	\$0.7539	\$3.02	Reichel Fredrick G
539 531 32 19	54	4.00	\$0.7539	\$3.02	Mcgregor Laurie S&Pamela S
539 531 32 20	54	4.00	\$0.7539	\$3.02	Gleyzal Jaye
539 531 32 21	54	4.00	\$0.7539	\$3.02	Belmontez Mary A
539 531 32 22	54	4.00	\$0.7539	\$3.02	Bourdeau Steven W
539 532 01 00	54	57.00	\$0.7539	\$42.96	Paschall Patrick D&Clarissa
539 532 02 00	54	70.00	\$0.7539	\$52.76	Flores Federico&Maria D J
539 532 06 00	54	50.00	\$0.7539	\$37.70	Hirmez Saad
539 532 07 00	54	50.00	\$0.7539	\$37.70	Hirmez Saad
539 532 08 00	54	50.00	\$0.7539	\$37.70	Hirmez Saad&Hirmez Najah
539 532 09 00	54	114.00	\$0.7539	\$85.94	Hirmez Saad
539 532 15 00	54	50.00	\$0.7539	\$37.70	Nemshack William R
539 532 16 00	54	25.00	\$0.7539	\$18.84	Nemshack William R
539 532 17 00	54	64.00	\$0.7539	\$48.24	Hansen Family Trust 10-13-98
539 532 19 01	54	5.70	\$0.7539	\$4.30	Gutierrez Vincent A
539 532 19 02	54	5.70	\$0.7539	\$4.30	Bicknell Michael
539 532 19 03	54	5.70	\$0.7539	\$4.30	Hasenstab Michelle L
539 532 19 04	54	5.70	\$0.7539	\$4.30	Sanchez Angelina
539 532 19 05	54	5.70	\$0.7539	\$4.30	Jackson Revocable Trust 03-20-12
539 532 19 06	54	5.70	\$0.7539	\$4.30	Mcglynn P Donovan
539 532 19 07	54	5.70	\$0.7539	\$4.30	Chowdhury Zaheen A
539 532 19 08	54	5.70	\$0.7539	\$4.30	Safronova Olga Y
539 532 19 09	54	5.70	\$0.7539	\$4.30	Rodriguez Martin
539 532 19 10	54	5.70	\$0.7539	\$4.30	Rush Todd M
539 532 19 11	54	5.70	\$0.7539	\$4.30	Jaijarat Voranooj
539 532 19 12	54	5.70	\$0.7539	\$4.30	Schober Stephan&Kelly
539 532 19 13	54	5.70	\$0.7539	\$4.30	Novak Tara Y
539 532 19 14	54	5.70	\$0.7539	\$4.30	Johnson Tyler D
539 532 19 15	54	5.70	\$0.7539	\$4.30	Alpine Investments L L C
539 532 19 16	54	5.70	\$0.7539	\$4.30	Lafontant Christine
539 532 19 17	54	5.70	\$0.7539	\$4.30	Kebriti Oscar&Jeanne L
539 532 19 18	54	5.70	\$0.7539	\$4.30	Palocsay Matthew C
539 532 19 19	54	5.70	\$0.7539	\$4.30	Jara Denise
539 532 19 20	54	5.70	\$0.7539	\$4.30	Kirkpatrick Charles E&Susan B
539 532 22 01	54	6.00	\$0.7539	\$4.52	Peacock Victoria
539 532 22 02	54	6.00	\$0.7539	\$4.52	Carter Alice M
539 532 22 03	54	6.00	\$0.7539	\$4.52	Stankiewicz Adam
539 532 22 04	54	6.00	\$0.7539	\$4.52	Johnson Barry John Trust 03-15-06
539 532 22 05	54	6.00	\$0.7539	\$4.52	Morales Jose L
539 532 22 06	54	6.00	\$0.7539	\$4.52	Warner Steven S
539 532 22 07	54	6.00	\$0.7539	\$4.52	Sommers Drew G
539 532 22 08	54	6.00	\$0.7539	\$4.52	Manheimer Steven A&Joann Revocable Trust 05-07-09
539 532 22 09	54	6.00	\$0.7539	\$4.52	Travis Sharon M Trust 09-05-01
539 532 22 10	54	6.00	\$0.7539	\$4.52	Barry Paul Trust 03-09-05
539 532 22 11	54	6.00	\$0.7539	\$4.52	Harris Larry O&Angeleen G
539 532 22 12	54	6.00	\$0.7539	\$4.52	Baines Joseph F Separate Property Trust 06-30-99
539 532 22 13	54	6.00	\$0.7539	\$4.52	Berg David M
539 532 22 14	54	6.00	\$0.7539	\$4.52	Ibarra Denisse Y

EXHIBIT C - Assessment Roll (Fiscal Year 2015)
Street Light District No. 1 Maintenance Assessment District

Parcel Number	Sub-District Number	Lineal Front Footage (LFF)	Unit Cost (\$/LFF)	FY 2015 ⁽¹⁾ Assessment	Owner Name
539 532 22 15	54	6.00	\$0.7539	\$4.52	Escobedo Maria G
539 532 22 16	54	6.00	\$0.7539	\$4.52	Ordenez Gabriel D&Josie
539 532 22 17	54	6.00	\$0.7539	\$4.52	Shepard Bradley J
539 532 22 18	54	6.00	\$0.7539	\$4.52	Nazarinia Michael
539 532 22 19	54	6.00	\$0.7539	\$4.52	Jordan Mark D&Gretchen A
539 532 22 20	54	6.00	\$0.7539	\$4.52	Thompson Shane&Pacheco Ericka
539 532 22 21	54	6.00	\$0.7539	\$4.52	Pizarro Matias
539 532 22 22	54	6.00	\$0.7539	\$4.52	Burns Douglas&Bonny
539 532 22 23	54	6.00	\$0.7539	\$4.52	Dyvig Steven E&Gans-Dyvig Joanne J Revocable 2002 Trust 11-1
539 532 22 24	54	6.00	\$0.7539	\$4.52	Henein Samy S
539 532 22 25	54	6.00	\$0.7539	\$4.52	Fulsebakke J A Revocable Living Trust 10-16-01
539 532 22 26	54	6.00	\$0.7539	\$4.52	Beltran Patricia M
539 532 22 27	54	6.00	\$0.7539	\$4.52	Briseno Marta M
539 532 22 28	54	6.00	\$0.7539	\$4.52	Wagschal Katherine R
539 532 22 29	54	6.00	\$0.7539	\$4.52	Guillen Dean A&Suzette A
539 532 22 30	54	6.00	\$0.7539	\$4.52	Simpson Olivia
539 532 22 31	54	6.00	\$0.7539	\$4.52	Huerta Victor
539 532 22 32	54	6.00	\$0.7539	\$4.52	Mccomas Jeffery Revocable Living Family 2010 Trust 12-20-10
539 532 22 33	54	6.00	\$0.7539	\$4.52	Boyd Jerlon&Mary Joint Living Trust 04-06-01
539 532 22 34	54	6.00	\$0.7539	\$4.52	Losee Kendra
539 532 22 35	54	6.00	\$0.7539	\$4.52	Garcia Kathryn
539 532 22 36	54	6.00	\$0.7539	\$4.52	Prusinovski John
539 532 22 37	54	6.00	\$0.7539	\$4.52	Zeller Properties L L C
539 532 22 38	54	6.00	\$0.7539	\$4.52	Clenet Jean-Christophe
539 532 22 39	54	6.00	\$0.7539	\$4.52	Moyenda Kadumu
539 532 22 40	54	6.00	\$0.7539	\$4.52	Bell Justin M
539 532 22 41	54	6.00	\$0.7539	\$4.52	Wong Kwok Ping
539 532 24 01	54	7.41	\$0.7539	\$5.58	Traylor Andrew S
539 532 24 02	54	7.41	\$0.7539	\$5.58	Nguyen Hoang-Oanh T
539 532 24 03	54	7.41	\$0.7539	\$5.58	Sota Francisco J&Adriana
539 532 24 04	54	7.41	\$0.7539	\$5.58	Cespedes Feliciano Iii
539 532 24 05	54	7.41	\$0.7539	\$5.58	Lemay Todd
539 532 24 06	54	7.41	\$0.7539	\$5.58	Nguyen Huan Kyle&Annie
539 532 24 07	54	7.41	\$0.7539	\$5.58	Roland Jessica
539 532 24 08	54	7.41	\$0.7539	\$5.58	Oshaughnessy Ryan&Nicole
539 532 24 09	54	7.41	\$0.7539	\$5.58	Louis Elizabeth M
539 532 24 10	54	7.41	\$0.7539	\$5.58	Olear Nancy J
539 532 24 11	54	7.41	\$0.7539	\$5.58	Quintero Blanca
539 532 24 12	54	7.41	\$0.7539	\$5.58	Bast Christopher B
539 532 24 13	54	7.41	\$0.7539	\$5.58	Mbugua Rosebell
539 532 24 14	54	7.41	\$0.7539	\$5.58	Momen Nausheen
539 532 24 15	54	7.41	\$0.7539	\$5.58	Ridgeway James H
539 532 24 16	54	7.41	\$0.7539	\$5.58	Andersen Noel K
539 532 24 17	54	7.41	\$0.7539	\$5.58	Feeney Joseph
539 532 24 18	54	7.41	\$0.7539	\$5.58	Mcdonnell Xavier K
539 532 24 19	54	7.41	\$0.7539	\$5.58	Tappero Kelley V
539 532 24 20	54	7.41	\$0.7539	\$5.58	Fuladian Arash J
539 532 24 21	54	7.41	\$0.7539	\$5.58	Hagenow Michael
539 532 24 22	54	7.41	\$0.7539	\$5.58	Tesic Ivan
539 532 24 23	54	7.41	\$0.7539	\$5.58	Schwartz Tiffany&Schwartz Thomas E

EXHIBIT C - Assessment Roll (Fiscal Year 2015)
Street Light District No. 1 Maintenance Assessment District

Parcel Number	Sub-District Number	Lineal Front Footage (LFF)	Unit Cost (\$/LFF)	FY 2015 ⁽¹⁾ Assessment	Owner Name
539 532 24 24	54	7.41	\$0.7539	\$5.58	Bletcher Douglas J
539 532 24 25	54	7.41	\$0.7539	\$5.58	Bushnell Kiersten
539 532 24 26	54	7.41	\$0.7539	\$5.58	Bannon Patricia A
539 532 24 27	54	7.41	\$0.7539	\$5.58	Wulff Susan
539 532 26 01	54	3.45	\$0.7539	\$2.60	Watts Steven G
539 532 26 02	54	3.45	\$0.7539	\$2.60	Gionet Susan
539 532 26 03	54	3.45	\$0.7539	\$2.60	Johnson Marcus
539 532 26 04	54	3.45	\$0.7539	\$2.60	Velarde Genesis V G
539 532 26 05	54	3.45	\$0.7539	\$2.60	Carroll Christopher J
539 532 26 06	54	3.45	\$0.7539	\$2.60	Ram Elia
539 532 26 07	54	3.45	\$0.7539	\$2.60	Bartholomew Alisa
539 532 26 08	54	3.45	\$0.7539	\$2.60	Anderson Daniel
539 532 26 09	54	3.45	\$0.7539	\$2.60	Gilliam Derrick J
539 532 26 10	54	3.45	\$0.7539	\$2.60	Rodriguez Dalberto N
539 532 26 11	54	3.45	\$0.7539	\$2.60	Mcintire-Macleod James R
539 532 26 12	54	3.45	\$0.7539	\$2.60	Babineaux Shane D
539 532 26 13	54	3.45	\$0.7539	\$2.60	Sirlin Claude B&Stewart Anne K
539 532 26 14	54	3.45	\$0.7539	\$2.60	Andrzejewski Amanda M
539 532 26 15	54	3.45	\$0.7539	\$2.60	Rueda Samuel
539 532 26 16	54	3.45	\$0.7539	\$2.60	Flynn Rebecca
539 532 26 17	54	3.45	\$0.7539	\$2.60	Taylor Casey B
539 532 26 18	54	3.45	\$0.7539	\$2.60	Perez Lisset
539 532 26 19	54	3.45	\$0.7539	\$2.60	L C S A Homes L L C
539 532 26 20	54	3.45	\$0.7539	\$2.60	Farrelly Brendan&Bethany
539 532 26 21	54	3.45	\$0.7539	\$2.60	Farrar Family Trust 02-07-07
539 532 26 22	54	3.45	\$0.7539	\$2.60	Michael Danny
539 532 26 23	54	3.45	\$0.7539	\$2.60	Foster Natalie K
539 532 26 24	54	3.45	\$0.7539	\$2.60	Obermiller Jonna L
539 532 26 25	54	3.45	\$0.7539	\$2.60	Ponce Marin&Norma
539 532 26 26	54	3.45	\$0.7539	\$2.60	Lee William
539 532 26 27	54	3.45	\$0.7539	\$2.60	Staiano Kamelia F
539 532 26 28	54	3.45	\$0.7539	\$2.60	Beebee Gabrielle T
539 532 26 29	54	3.45	\$0.7539	\$2.60	Mcginly Family Partners R L L P
539 541 01 00	54	90.00	\$0.7539	\$67.84	Leavitt Family Trust 09-10-12
539 541 02 00	54	40.00	\$0.7539	\$30.16	Leavitt Investment Company
539 541 03 00	54	40.00	\$0.7539	\$30.16	Leavitt Investment Company
539 541 04 00	54	40.00	\$0.7539	\$30.16	Burger Andy&Giles-Burger Deborah
539 541 05 00	54	50.00	\$0.7539	\$37.70	Branca Melanie R Trust 10-08-09
539 541 06 00	54	50.00	\$0.7539	\$37.70	Branca Melanie A Revocable 2008 Trust 04-28-08
539 541 07 00	54	50.00	\$0.7539	\$37.70	Meekin Molly K
539 541 08 00	54	50.00	\$0.7539	\$37.70	Mannino Family Trust 08-13-04
539 541 09 00	54	50.00	\$0.7539	\$37.70	Mannino Family Trust 08-13-04
539 541 10 00	54	50.00	\$0.7539	\$37.70	Schneider David L Living Trust 04-17-09
539 541 11 00	54	60.00	\$0.7539	\$45.22	Ptak David E
539 541 12 00	54	90.00	\$0.7539	\$67.84	Hemerick Family Trust 04-23-04
539 541 13 00	54	40.00	\$0.7539	\$30.16	Perez Edmundo M&Jessica C Family Trust 12-10-94
539 541 14 00	54	120.00	\$0.7539	\$90.46	Perez Edmundo M&Jessica C Family Trust 12-10-94
539 541 15 00	54	50.00	\$0.7539	\$37.70	Fong Barbara J&Blair Victoria L&Blair Stacey L&Blair Robert A
539 541 16 00	54	50.00	\$0.7539	\$37.70	Leavitt Investment Co
539 541 17 00	54	38.00	\$0.7539	\$28.64	C Street Land Trust

EXHIBIT C - Assessment Roll (Fiscal Year 2015)
Street Light District No. 1 Maintenance Assessment District

Parcel Number	Sub-District Number	Lineal Front Footage (LFF)	Unit Cost (\$/LFF)	FY 2015 ⁽¹⁾ Assessment	Owner Name
539 541 18 00	54	38.00	\$0.7539	\$28.64	Woods James L&Chwen C
539 541 19 00	54	50.00	\$0.7539	\$37.70	Lu Timothy T&Raedle Gerda M
539 541 20 00	54	50.00	\$0.7539	\$37.70	Smith Mark D&Rheba Nakapaahu
539 541 21 00	54	50.00	\$0.7539	\$37.70	Silva Manuel&Martha A
539 541 22 00	54	50.00	\$0.7539	\$37.70	Hernandez Roberto E&Yolanda A
539 541 23 00	54	50.00	\$0.7539	\$37.70	Henseleit Roger A
539 541 24 00	54	50.00	\$0.7539	\$37.70	Jones Welton H Iii&Knoop Christianne E
539 542 01 00	54	114.00	\$0.7539	\$85.94	Beeman George W Jr&Claudia J Living Trust
539 542 02 00	54	50.00	\$0.7539	\$37.70	Leavitt Family Trust 09-10-12
539 542 03 00	54	50.00	\$0.7539	\$37.70	Life Is A Vacation Living Trust
539 542 04 00	54	50.00	\$0.7539	\$37.70	Robben Pippi
539 542 05 00	54	50.00	\$0.7539	\$37.70	Golden Hill Apartments L L C
539 542 06 00	54	40.00	\$0.7539	\$30.16	Leavitt Investment Co The
539 542 07 00	54	40.00	\$0.7539	\$30.16	Gonzales Victoria Revocable Trust 01-13-00
539 542 08 00	54	40.00	\$0.7539	\$30.16	Manjarrez Candelario A&Maria D
539 542 09 00	54	40.00	\$0.7539	\$30.16	Hodge Valerie Revocable Living 2006 Trust 04-24-06
539 542 10 00	54	40.00	\$0.7539	\$30.16	Teplitsky Olga
539 542 11 00	54	25.00	\$0.7539	\$18.84	Teplitsky Olga
539 542 18 00	54	100.00	\$0.7539	\$75.38	Little Point L L C
539 542 19 00	54	50.00	\$0.7539	\$37.70	Blatt Christopher S
539 542 20 00	54	50.00	\$0.7539	\$37.70	Koskela Ian P
539 542 23 00	54	50.00	\$0.7539	\$37.70	Gilbreth Daniel&Lisa
539 542 24 00	54	50.00	\$0.7539	\$37.70	Smithson Alva P
539 542 25 00	54	40.00	\$0.7539	\$30.16	Smiley Kieran
539 542 26 00	54	110.00	\$0.7539	\$82.92	King Family Trust 01-26-99
539 542 29 00	54	50.00	\$0.7539	\$37.70	Barta Family 1988 Trust The
539 542 30 00	54	95.00	\$0.7539	\$71.62	Waldapfel Family 2006 Trust 03-02-06
539 542 31 01	54	3.00	\$0.7539	\$2.26	Oh Philip
539 542 31 02	54	3.00	\$0.7539	\$2.26	Milioto Robert J&Monir
539 542 31 03	54	3.00	\$0.7539	\$2.26	Aliga Herbert M
539 542 31 04	54	3.00	\$0.7539	\$2.26	Lee Ronald E
539 542 31 05	54	3.00	\$0.7539	\$2.26	Chenard Peter
539 542 31 06	54	3.00	\$0.7539	\$2.26	Bartolome Vanessa G
539 542 31 07	54	3.00	\$0.7539	\$2.26	Schramm Brian J
539 542 31 08	54	3.00	\$0.7539	\$2.26	Smyth Robert J
539 542 31 09	54	3.00	\$0.7539	\$2.26	Perzanowski Samara
539 542 31 10	54	3.00	\$0.7539	\$2.26	Schaffner Gary A&Tania F
539 542 31 11	54	3.00	\$0.7539	\$2.26	Gilkey Dane <Dva>
539 542 31 12	54	3.00	\$0.7539	\$2.26	Mouannes Abdo B&Christine N
539 542 31 13	54	3.00	\$0.7539	\$2.26	Murphy Maurice M
539 542 31 14	54	3.00	\$0.7539	\$2.26	Mandigo G K
539 542 31 15	54	3.00	\$0.7539	\$2.26	Brown Dion R
539 542 31 16	54	3.00	\$0.7539	\$2.26	Becerra Jorge Jr
539 542 31 17	54	3.00	\$0.7539	\$2.26	Brickell Frank
539 542 31 18	54	3.00	\$0.7539	\$2.26	Yuste Esmeralda D
539 542 31 19	54	3.00	\$0.7539	\$2.26	Mitchell Ernest F
539 542 31 20	54	3.00	\$0.7539	\$2.26	Simpson William J
539 542 31 21	54	3.00	\$0.7539	\$2.26	Mouannes Bchara B
539 542 31 22	54	3.00	\$0.7539	\$2.26	Acevedo Hector
539 542 31 23	54	3.00	\$0.7539	\$2.26	Woldemeskel Mekdes

EXHIBIT C - Assessment Roll (Fiscal Year 2015)
Street Light District No. 1 Maintenance Assessment District

Parcel Number	Sub-District Number	Lineal Front Footage (LFF)	Unit Cost (\$/LFF)	FY 2015 ⁽¹⁾ Assessment	Owner Name
539 542 31 24	54	3.00	\$0.7539	\$2.26	Gronkiewicz Stephen J Family Trust 12-14-04
539 542 31 25	54	3.00	\$0.7539	\$2.26	Piccioni Benjamin A&Bridget
539 542 31 26	54	3.00	\$0.7539	\$2.26	Levine Lydia R
539 542 31 27	54	3.00	\$0.7539	\$2.26	M C Investment Partners L L C
539 542 31 28	54	3.00	\$0.7539	\$2.26	Murray Sean T
539 542 31 29	54	3.00	\$0.7539	\$2.26	Cunningham Eula E
539 542 31 30	54	3.00	\$0.7539	\$2.26	Pacheco Bill H
539 542 31 31	54	3.00	\$0.7539	\$2.26	Cobb Valerie
539 542 31 32	54	3.00	\$0.7539	\$2.26	Barnes David M
539 542 31 33	54	3.00	\$0.7539	\$2.26	Castro Marco T&Carolyn
539 542 31 34	54	3.00	\$0.7539	\$2.26	Guel Robert&Eunmi
539 542 31 35	54	3.00	\$0.7539	\$2.26	Wolf Timothy J
539 542 31 36	54	3.00	\$0.7539	\$2.26	Vig Manju
539 542 31 37	54	3.00	\$0.7539	\$2.26	Zellous Sylvia A S Revocable Trust 05-04-11
539 542 31 38	54	3.00	\$0.7539	\$2.26	Sims Eugene Jr&Renetta G
539 542 31 39	54	3.00	\$0.7539	\$2.26	Hoeger Laura K
539 542 31 40	54	3.00	\$0.7539	\$2.26	Feaster Korina R
539 542 31 41	54	3.00	\$0.7539	\$2.26	Alvarez Family Trust 04-08-13
539 542 31 42	54	3.00	\$0.7539	\$2.26	Gwin Family Survivors Trust 11-04-99
539 542 31 43	54	3.00	\$0.7539	\$2.26	Spears Living Trust 01-07-99
539 542 31 44	54	3.00	\$0.7539	\$2.26	Stallone David O&Tina L
539 542 31 45	54	3.00	\$0.7539	\$2.26	Dodds Joan A <Dva>
539 542 31 46	54	3.00	\$0.7539	\$2.26	Camama Hernando M
539 542 31 47	54	3.00	\$0.7539	\$2.26	Cortez Sylvia L
539 542 31 48	54	3.00	\$0.7539	\$2.26	Segall Family Trust 10-27-07
539 542 31 49	54	3.00	\$0.7539	\$2.26	Smith James P
539 542 31 50	54	3.00	\$0.7539	\$2.26	Duarte Rosa I
539 542 31 51	54	3.00	\$0.7539	\$2.26	Hill Donald L Trust 07-27-06
539 542 31 52	54	3.00	\$0.7539	\$2.26	Curtis Russell D
539 542 31 53	54	3.00	\$0.7539	\$2.26	Taylor Jerry L&Marda N
539 542 31 54	54	3.00	\$0.7539	\$2.26	Harell Living Trust 12-23-09
539 551 01 00	54	110.00	\$0.7539	\$82.92	Swaim Bernard R Living Trust 12-16-09
539 551 02 00	54	50.00	\$0.7539	\$37.70	Swaim Bernard R Living Trust 12-16-09
539 551 03 00	54	50.00	\$0.7539	\$37.70	Swaim Bernard R Living Trust 12-16-09
539 551 04 00	54	50.00	\$0.7539	\$37.70	Swaim Bernard R Living Trust 12-16-09
539 551 05 00	54	50.00	\$0.7539	\$37.70	Garcia Antonio T&Rebecca V
539 551 06 00	54	110.00	\$0.7539	\$82.92	Garcia Antonio T&Rebecca V
539 551 07 00	54	60.00	\$0.7539	\$45.22	Medina Tanya
539 551 08 00	54	50.00	\$0.7539	\$37.70	Duran Revocable Living Trust 12-29-06
539 551 09 00	54	50.00	\$0.7539	\$37.70	Mcbride Marla K Revocable Trust 02-06-06
539 551 10 00	54	50.00	\$0.7539	\$37.70	Ochoa Benita L Separate Property Trust 11-04-04
539 551 11 00	54	50.00	\$0.7539	\$37.70	Powers Michael F&Ilhem M
539 551 12 00	54	60.00	\$0.7539	\$45.22	Ellerbrock/Villarin Trust 05-24-13
539 552 01 00	54	60.00	\$0.7539	\$45.22	Oakley Charles M
539 552 02 00	54	50.00	\$0.7539	\$37.70	Lee Julie A
539 552 03 00	54	50.00	\$0.7539	\$37.70	Klyusner Alexander
539 552 04 00	54	50.00	\$0.7539	\$37.70	Tucker Christine Trust 04-15-08
539 552 05 00	54	50.00	\$0.7539	\$37.70	Emerling Dennis W
539 552 06 00	54	60.00	\$0.7539	\$45.22	Swisher Susan I
539 552 07 00	54	50.00	\$0.7539	\$37.70	Freitas Carol S

EXHIBIT C - Assessment Roll (Fiscal Year 2015)
Street Light District No. 1 Maintenance Assessment District

Parcel Number	Sub-District Number	Lineal Front Footage (LFF)	Unit Cost (\$/LFF)	FY 2015 ⁽¹⁾ Assessment	Owner Name
539 552 08 00	54	50.00	\$0.7539	\$37.70	Corona Kenneth&Seana
539 552 09 00	54	50.00	\$0.7539	\$37.70	Haslem Steven A&Barbara A
539 552 10 00	54	78.00	\$0.7539	\$58.80	Nelson Casey D&Margaret
539 552 11 00	54	65.00	\$0.7539	\$49.00	Marr Justin C&Rebecca S
539 552 12 00	54	134.00	\$0.7539	\$101.02	Schoeffel Revocable Trust 07-22-05
539 552 13 00	54	50.00	\$0.7539	\$37.70	Mcgaha Salynda
539 552 14 00	54	50.00	\$0.7539	\$37.70	Aceron Francisco T Jr
539 553 01 00	54	130.00	\$0.7539	\$98.00	Hunt Genevieve J Family Trust 08-18-05
539 553 02 00	54	50.00	\$0.7539	\$37.70	Freer Brian
539 553 03 00	54	50.00	\$0.7539	\$37.70	Barrows Daniel S 2003 Trust 04-15-03
539 553 04 00	54	50.00	\$0.7539	\$37.70	Alford Michael R
539 553 05 00	54	50.00	\$0.7539	\$37.70	Porteous Olga A
539 553 06 00	54	50.00	\$0.7539	\$37.70	Guardiano Victoria S Trust 08-02-96
539 553 09 01	54	25.00	\$0.7539	\$18.84	Resnick Edward B
539 553 09 02	54	25.00	\$0.7539	\$18.84	Bowler Ryan&Sosinsky Inna
539 553 10 00	54	141.00	\$0.7539	\$106.30	Robensin Leslie O&Jean L
539 553 13 00	54	100.00	\$0.7539	\$75.38	Parziale Family Trust 08-31-00
539 553 14 00	54	110.00	\$0.7539	\$82.92	Hughes Family Trust 08-23-04
539 554 01 00	54	135.00	\$0.7539	\$101.78	Delgin Trust 11-10-94
539 554 02 00	54	33.00	\$0.7539	\$24.88	Bird 2002 Family Trust 09-25-02
539 554 03 00	54	33.00	\$0.7539	\$24.88	Bird Year 2002 Family Trust 09-25-02
539 554 04 00	54	35.00	\$0.7539	\$26.38	Smith Kent Essam
539 554 05 00	54	50.00	\$0.7539	\$37.70	Delong Christopher B
539 554 06 00	54	33.00	\$0.7539	\$24.88	Hrynski Andrew
539 554 07 00	54	33.00	\$0.7539	\$24.88	Prom Khemanurith B
539 554 08 00	54	62.00	\$0.7539	\$46.74	Angstead Marc
539 554 09 00	54	100.00	\$0.7539	\$75.38	Fitzhenry Oxford Trust 07-12-99
539 554 10 00	54	0.00	\$0.7539	\$0.00	Fitzhenry Oxford Trust 07-12-99
539 554 11 00	54	50.00	\$0.7539	\$37.70	Fedele George A
539 554 12 00	54	50.00	\$0.7539	\$37.70	Tobiason Nathan
539 554 13 00	54	50.00	\$0.7539	\$37.70	Shapiro David P
539 554 14 00	54	115.00	\$0.7539	\$86.70	Pollard Gregory R
539 554 15 00	54	0.00	\$0.7539	\$0.00	Fitzhenry Oxford Trust 07-12-99
539 561 09 00	54	190.00	\$0.7539	\$143.24	San Diego Unified School District
539 561 10 00	54	39.00	\$0.7539	\$29.40	Hargrove Bryan S
539 561 11 00	54	25.00	\$0.7539	\$18.84	Halbach Jonathan
539 561 12 00	54	25.00	\$0.7539	\$18.84	Threat Charles J Iii&Jocelyn L Living Trust
539 561 13 00	54	25.00	\$0.7539	\$18.84	Acosta Ismael&Teresa
539 561 15 00	54	140.00	\$0.7539	\$105.54	Rice William T&Kathleen E D
539 561 17 00	54	25.00	\$0.7539	\$18.84	Linsky Joel&McLean Margaret
539 561 20 00	54	50.00	\$0.7539	\$37.70	Federal National Mortgage Assn
539 561 21 00	54	157.84	\$0.7539	\$119.00	City Of San Diego
539 563 01 00	54	300.00	\$0.7539	\$226.16	Starcevic Susanna P
539 563 02 00	54	300.00	\$0.7539	\$226.16	Davidson Kathleen G&Benjamin E Trust
539 563 03 00	54	140.00	\$0.7539	\$105.54	A M G Del Sol Apartments L P
539 563 04 00	54	50.00	\$0.7539	\$37.70	Ramsey Michael M Separate Property Trust 12-20-06
539 563 05 00	54	50.00	\$0.7539	\$37.70	Ramsey Michael M Separate Property Trust 12-06-06
539 563 06 00	54	75.00	\$0.7539	\$56.54	Starcevic Susanna P
539 563 07 00	54	100.00	\$0.7539	\$75.38	32Nd&Broadway Llc
539 563 10 00	54	124.00	\$0.7539	\$93.48	32Nd&Broadway Llc

EXHIBIT C - Assessment Roll (Fiscal Year 2015)
Street Light District No. 1 Maintenance Assessment District

Parcel Number	Sub-District Number	Lineal Front Footage (LFF)	Unit Cost (\$/LFF)	FY 2015 ⁽¹⁾ Assessment	Owner Name
539 564 02 00	54	350.00	\$0.7539	\$263.86	Rudenberg Family Trust 06-19-03
539 581 01 00	54	445.00	\$0.7539	\$335.48	909 Las Palmas Apts L L C
539 581 02 00	54	30.00	\$0.7539	\$22.62	Reeg Cloyd P Jr Family Trust
539 581 03 00	54	63.00	\$0.7539	\$47.50	Reeg Cloyd P Jr Family Trust
539 581 04 00	54	63.00	\$0.7539	\$47.50	Saunar Roland C Jr Separate Property Trust 01-03-13
539 581 05 00	54	50.00	\$0.7539	\$37.70	Saccio Phillip&Alexander Wylene
539 581 06 00	54	50.00	\$0.7539	\$37.70	Cardoso Raul M
539 581 07 01	54	4.00	\$0.7539	\$3.02	Candelore Brant
539 581 07 02	54	4.00	\$0.7539	\$3.02	Brown Fannia E Family Trust 08-16-93
539 581 07 03	54	4.00	\$0.7539	\$3.02	Navarette Jesus C&Alvarez Maria P B
539 581 07 04	54	4.00	\$0.7539	\$3.02	Candelore Dan E
539 581 07 05	54	4.00	\$0.7539	\$3.02	Candelore Craig A
539 581 07 06	54	4.00	\$0.7539	\$3.02	Brent Alayne C
539 581 07 07	54	4.00	\$0.7539	\$3.02	Candelore Dan E
539 581 07 08	54	4.00	\$0.7539	\$3.02	Saldate Carla C
539 581 07 09	54	4.00	\$0.7539	\$3.02	Almonor Jean R Sr Trust 11-06-01
539 581 07 10	54	4.00	\$0.7539	\$3.02	Hellmers Mary M
539 581 07 11	54	4.00	\$0.7539	\$3.02	Candelore Brant L
539 581 07 12	54	4.00	\$0.7539	\$3.02	Hellmers Mary H
539 581 07 13	54	4.00	\$0.7539	\$3.02	Hellmers Mary H
539 581 07 14	54	4.00	\$0.7539	\$3.02	Leckman Fred A Trust 08-06-09
539 581 07 15	54	4.00	\$0.7539	\$3.02	Candelore Brant L
539 581 07 16	54	4.00	\$0.7539	\$3.02	Candelore Craig A
539 581 07 17	54	4.00	\$0.7539	\$3.02	Hellmers Mary H
539 581 07 18	54	4.00	\$0.7539	\$3.02	Hellmers Mary H
539 581 08 00	54	50.00	\$0.7539	\$37.70	Goddard Family Trust 03-09-05
539 581 09 00	54	64.00	\$0.7539	\$48.24	St Cyr Arthur E Trust 09-03-05
539 581 10 00	54	50.00	\$0.7539	\$37.70	Medrano Angel V&Olga B
539 581 11 00	54	64.00	\$0.7539	\$48.24	Steinberger Joseph B
539 581 12 00	54	45.00	\$0.7539	\$33.92	Cesena Felipe A&Georgina S
539 581 13 00	54	50.00	\$0.7539	\$37.70	Jacome Family Trust 02-24-03
539 581 14 00	54	50.00	\$0.7539	\$37.70	Wiarda Cindy D
539 581 15 00	54	50.00	\$0.7539	\$37.70	Vintage Trust II 01-03-04
539 581 16 00	54	25.00	\$0.7539	\$18.84	Scoggins Anthony&Shannon
539 581 17 00	54	50.00	\$0.7539	\$37.70	Banuelos Hugo J
539 581 18 00	54	75.00	\$0.7539	\$56.54	Reeg Cloyd P Jr
539 582 01 00	54	50.00	\$0.7539	\$37.70	Franco Jannese A
539 582 04 00	54	50.00	\$0.7539	\$37.70	Porter Vicky J
539 582 05 00	54	50.00	\$0.7539	\$37.70	Garcia Antonio T&Rebecca V
539 582 06 00	54	50.00	\$0.7539	\$37.70	Hohnstein Jamie E
539 582 07 00	54	64.00	\$0.7539	\$48.24	Blatt Christopher S
539 582 08 00	54	64.00	\$0.7539	\$48.24	Moreno Jorge&Maria L
539 582 09 00	54	50.00	\$0.7539	\$37.70	Griffin-Gross Laura A
539 582 10 00	54	25.00	\$0.7539	\$18.84	Peterson Tim&Maria
539 582 11 00	54	38.00	\$0.7539	\$28.64	Castillo Anthony J 2009 Trust
539 582 12 00	54	29.00	\$0.7539	\$21.86	Alvarez Lourdes Trust 08-30-06
539 582 13 01	54	4.00	\$0.7539	\$3.02	Hartshorn Elizabeth Revocable Trust 03-28-12
539 582 13 02	54	4.00	\$0.7539	\$3.02	Glick Lee C&Eva L
539 582 13 03	54	4.00	\$0.7539	\$3.02	Banks Martha
539 582 13 04	54	4.00	\$0.7539	\$3.02	Richmond Davin

EXHIBIT C - Assessment Roll (Fiscal Year 2015)
Street Light District No. 1 Maintenance Assessment District

Parcel Number	Sub-District Number	Lineal Front Footage (LFF)	Unit Cost (\$/LFF)	FY 2015 ⁽¹⁾ Assessment	Owner Name
539 582 13 05	54	4.00	\$0.7539	\$3.02	Bronfman Michael&Elizabeth
539 582 13 06	54	4.00	\$0.7539	\$3.02	Covarrubias Maria D
539 582 13 07	54	4.00	\$0.7539	\$3.02	Darland Dennis T
539 582 13 08	54	4.00	\$0.7539	\$3.02	Rathbun Susan
539 582 13 09	54	4.00	\$0.7539	\$3.02	Wallace Mark
539 582 13 10	54	4.00	\$0.7539	\$3.02	Griffin Timothy J&Theresa E
539 582 13 11	54	4.00	\$0.7539	\$3.02	Mountford Meghan
539 582 13 12	54	4.00	\$0.7539	\$3.02	Teta Nicholas&Areerach A B Living Trust
539 582 13 13	54	4.00	\$0.7539	\$3.02	Anderson Michael
539 582 13 14	54	4.00	\$0.7539	\$3.02	Duryee Jason
539 582 13 15	54	4.00	\$0.7539	\$3.02	Canepa Jennifer D
539 582 13 16	54	4.00	\$0.7539	\$3.02	Jordan James D
539 582 13 17	54	4.00	\$0.7539	\$3.02	Crane David
539 582 13 18	54	4.00	\$0.7539	\$3.02	Jeffredo Jamie
539 582 13 19	54	4.00	\$0.7539	\$3.02	Lafosse Mark A
539 582 13 20	54	4.00	\$0.7539	\$3.02	Mcneil Catherine A
539 582 13 21	54	4.00	\$0.7539	\$3.02	Owen Donald W&Shirley M
539 582 13 22	54	4.00	\$0.7539	\$3.02	Lupinacci Michael J
539 591 01 00	54	111.00	\$0.7539	\$83.68	Maximizer Investments L L C
539 591 02 00	54	50.00	\$0.7539	\$37.70	Turner Family Trust
539 591 06 00	54	50.00	\$0.7539	\$37.70	Simon&Associates L L C
539 591 07 00	54	50.00	\$0.7539	\$37.70	Simon&Associates L L C
539 591 08 00	54	111.00	\$0.7539	\$83.68	Justice Family Trust 07-25-88
539 591 10 00	54	48.00	\$0.7539	\$36.18	Huertas Living Trust 06-03-11
539 591 11 00	54	59.00	\$0.7539	\$44.48	Mendoza Fabian
539 591 12 00	54	50.00	\$0.7539	\$37.70	Florez Natalie
539 591 13 00	54	50.00	\$0.7539	\$37.70	Melendrez Leonel P&Melendrez Eleazar P Et Al
539 591 14 00	54	50.00	\$0.7539	\$37.70	Gonzalez Jose G&Maria P
539 591 15 00	54	50.00	\$0.7539	\$37.70	Kardos Jason
539 591 20 00	54	50.00	\$0.7539	\$37.70	Pena Arturo&Reina Family Trust 07-07-04
539 591 21 00	54	80.00	\$0.7539	\$60.30	Fitzhenry Oxford Trust 07-12-99
539 591 22 00	54	56.00	\$0.7539	\$42.22	Fitzhenry Oxford Trust 07-12-99
539 591 24 00	54	75.00	\$0.7539	\$56.54	Bridgeview Apartments Inc
539 591 28 00	54	40.00	\$0.7539	\$30.16	Hammonds Family Trust 12-10-02
539 591 29 00	54	300.00	\$0.7539	\$226.16	Bridgeview Apartments Inc
539 591 30 00	54	40.00	\$0.7539	\$30.16	Durazo Mario
539 592 01 00	54	57.00	\$0.7539	\$42.96	Geist Family Trust 02-22-02
539 592 02 00	54	34.00	\$0.7539	\$25.62	Tirado Margarita H Trust 11-03-05
539 592 03 00	54	37.00	\$0.7539	\$27.88	Tirado Margarita H Trust 11-03-05
539 592 04 00	54	50.00	\$0.7539	\$37.70	Komai Helen&Solomone 2004 Trust 03-22-04
539 592 05 00	54	50.00	\$0.7539	\$37.70	Gonzalez Adolfo
539 592 06 00	54	50.00	\$0.7539	\$37.70	1119 28Th St L L C
539 592 07 00	54	50.00	\$0.7539	\$37.70	Sepin Erik C
539 592 08 00	54	50.00	\$0.7539	\$37.70	Miller Rachael R Revocabl Living Trust 06-24-99
539 592 09 00	54	40.00	\$0.7539	\$30.16	Durazo Mario
539 592 10 01	54	12.52	\$0.7539	\$9.44	Martinez Eric
539 592 10 02	54	12.52	\$0.7539	\$9.44	Nisan Amit
539 592 10 03	54	12.52	\$0.7539	\$9.44	Koczwaro Maria
539 592 10 04	54	12.52	\$0.7539	\$9.44	Zarling Amanda F
539 592 10 05	54	12.52	\$0.7539	\$9.44	Nutu Calin G&Luminita R

EXHIBIT C - Assessment Roll (Fiscal Year 2015)
Street Light District No. 1 Maintenance Assessment District

Parcel Number	Sub-District Number	Lineal Front Footage (LFF)	Unit Cost (\$/LFF)	FY 2015 ⁽¹⁾ Assessment	Owner Name
539 592 10 06	54	12.52	\$0.7539	\$9.44	Kovacs Ryan
539 592 11 00	54	140.00	\$0.7539	\$105.54	Volheim Trust 11-10-05
539 592 15 00	54	50.00	\$0.7539	\$37.70	Leake&Tartaglia Holdings L L C
539 592 16 00	54	50.00	\$0.7539	\$37.70	Cuevas Maria I Trust 05-24-05
539 592 17 00	54	25.00	\$0.7539	\$18.84	Walton Robert C
539 592 18 00	54	13.00	\$0.7539	\$9.80	Cruz Family Trust 10-13-04
539 592 19 00	54	53.00	\$0.7539	\$39.96	Castellanos Efren
539 592 20 00	54	100.00	\$0.7539	\$75.38	Leavitt Investment Co
539 592 21 00	54	206.00	\$0.7539	\$155.30	Turpin William R
539 601 01 00	54	89.00	\$0.7539	\$67.10	Mizzi Joseph M Ira No 54-00048
539 601 05 00	54	50.00	\$0.7539	\$37.70	Scarbrough Eric
539 601 06 00	54	25.00	\$0.7539	\$18.84	N D D On Broadway Lofts Ii L L C
539 601 07 00	54	25.00	\$0.7539	\$18.84	N D D On Broadway Lofts Ii L L C
539 601 08 00	54	50.00	\$0.7539	\$37.70	Ndd On Broadway Lofts Llc
539 601 09 00	54	25.00	\$0.7539	\$18.84	Ndd On Broadway Lofts Llc
539 601 10 00	54	23.00	\$0.7539	\$17.34	Hedstrom Andres
539 601 11 00	54	53.00	\$0.7539	\$39.96	Amell Edward N Family Trust
539 601 12 00	54	70.00	\$0.7539	\$52.76	Alberts Joseph P&Mary B
539 601 13 00	54	60.00	\$0.7539	\$45.22	Luna Daniel J Revocable Living Trust 09-05-95
539 601 14 00	54	50.00	\$0.7539	\$37.70	Dorosan Henry B
539 601 17 00	54	50.00	\$0.7539	\$37.70	Rogers Susan P Trust 03-30-11
539 601 18 00	54	63.00	\$0.7539	\$47.50	Edwards Rachael A
539 601 19 00	54	50.00	\$0.7539	\$37.70	Kerr David&Dena Trust 03-01-11
539 601 20 00	54	63.00	\$0.7539	\$47.50	Williams Leon L Family Trust 08-13-98
539 601 21 00	54	139.00	\$0.7539	\$104.78	Rogers Family Trust 05-11-07
539 601 22 00	54	60.00	\$0.7539	\$45.22	Alberts Joseph P&Mary B
539 601 23 00	54	60.00	\$0.7539	\$45.22	Alberts Joseph P&Mary B
539 601 24 00	54	177.00	\$0.7539	\$133.44	Simpson Glenn A Revocable Trust 11-19-05
539 601 26 01	54	5.00	\$0.7539	\$3.76	Bucknum Michael T
539 601 26 02	54	5.00	\$0.7539	\$3.76	Bermeo Dennis
539 601 26 03	54	5.00	\$0.7539	\$3.76	Patterson Desmond&Emerald Family Trust 07-23-01
539 601 26 04	54	5.00	\$0.7539	\$3.76	Green Debora
539 601 26 05	54	5.00	\$0.7539	\$3.76	Cook Robert L Special Needs Trust
539 601 26 06	54	5.00	\$0.7539	\$3.76	Kavieff Scott&Michelle 2008 Trust 03-06-09
539 601 26 07	54	5.00	\$0.7539	\$3.76	Monahan Katherine C
539 601 26 08	54	5.00	\$0.7539	\$3.76	M C Investment Partners L L C
539 601 26 09	54	5.00	\$0.7539	\$3.76	Faro Myrtelina
539 601 26 10	54	5.00	\$0.7539	\$3.76	Patterson Desmond&Emerald Family Trust 07-23-01
539 601 26 11	54	5.00	\$0.7539	\$3.76	Casas Ricardo&Ruth
539 601 26 12	54	5.00	\$0.7539	\$3.76	Logan Ryan T
539 601 26 13	54	5.00	\$0.7539	\$3.76	Valdivia Ruben&Irlanda
539 601 26 14	54	5.00	\$0.7539	\$3.76	Nemshack William R
539 601 26 15	54	5.00	\$0.7539	\$3.76	Vallejan Graciela
539 601 26 16	54	5.00	\$0.7539	\$3.76	Harris Raymond
539 601 26 17	54	5.00	\$0.7539	\$3.76	Zimmerman Josip
539 601 26 18	54	5.00	\$0.7539	\$3.76	Lewis Rich
539 601 26 19	54	5.00	\$0.7539	\$3.76	Garcia Carmen
539 601 26 20	54	5.00	\$0.7539	\$3.76	Maeda Alejandro M&Josephine
539 601 26 21	54	5.00	\$0.7539	\$3.76	Hanson Kristina L
539 601 26 22	54	5.00	\$0.7539	\$3.76	Strasmann Anja

EXHIBIT C - Assessment Roll (Fiscal Year 2015)
Street Light District No. 1 Maintenance Assessment District

Parcel Number	Sub-District Number	Lineal Front Footage (LFF)	Unit Cost (\$/LFF)	FY 2015 ⁽¹⁾ Assessment	Owner Name
539 601 26 23	54	5.00	\$0.7539	\$3.76	Dover Bryan H
539 601 26 24	54	5.00	\$0.7539	\$3.76	Modig Joseph A
539 601 27 00	54	90.00	\$0.7539	\$67.84	Raya Rosemary Living Trust 08-01-02
539 602 01 00	54	55.00	\$0.7539	\$41.46	Barksdale Joyce L Revocable Living Trust 05-25-11
539 602 02 00	54	48.00	\$0.7539	\$36.18	Meza Jose T
539 602 03 00	54	53.00	\$0.7539	\$39.96	Contreras Henry
539 602 04 00	54	50.00	\$0.7539	\$37.70	Carroll Veolis li&Latrenda L
539 602 05 00	54	50.00	\$0.7539	\$37.70	Sanchez Elmer&Susana
539 602 06 00	54	50.00	\$0.7539	\$37.70	Lallana Family Trust 04-12-01
539 602 07 00	54	25.00	\$0.7539	\$18.84	Mcardle Philip&Leach Andrea
539 602 08 00	54	50.00	\$0.7539	\$37.70	Mittelberg Leland R&Melita B
539 602 09 00	54	40.00	\$0.7539	\$30.16	Landry Dorothy L
539 602 10 00	54	35.00	\$0.7539	\$26.38	Logan John&Christine
539 602 11 00	54	38.00	\$0.7539	\$28.64	A J X Investments L L C
539 602 12 00	54	164.00	\$0.7539	\$123.64	Pactel Mobile Access
SUBTOTAL 54		79,411.20	-	\$59,865.14	
542 461 18 00	58	60.00	\$0.1617	\$9.70	Joyce Leon A&Barbara L
542 461 19 00	58	60.00	\$0.1617	\$9.70	Donnelly Living Trust 07-13-09
542 523 10 00	58	205.00	\$0.1617	\$33.14	Roberts Woodfin&Geneva Family Trust
542 523 11 00	58	60.00	\$0.1617	\$9.70	Logan Roy E&Shirley M Trust 04-25-06
542 523 12 00	58	60.00	\$0.1617	\$9.70	Huynh Khoi Quang&Le Le Nhu Thi
542 523 13 00	58	60.00	\$0.1617	\$9.70	Clarke Leslie F Jr&Rita T
542 523 14 00	58	60.00	\$0.1617	\$9.70	Lucatero Alberto Z&Maria I
542 530 12 00	58	253.00	\$0.1617	\$40.90	Castelo Genaro A&Rosa M
542 530 13 00	58	106.00	\$0.1617	\$17.14	Gustafson Albert E
542 660 03 00	58	29.00	\$0.1617	\$4.68	Schulkin Lyly
542 660 04 00	58	59.00	\$0.1617	\$9.54	Vo Yen Thi Ngoc
542 660 05 00	58	53.00	\$0.1617	\$8.56	Howard Keith&Lisa
542 660 06 00	58	54.00	\$0.1617	\$8.72	Junior Shirley A Trust 06-10-05
542 660 09 00	58	54.00	\$0.1617	\$8.72	Mcdavid Carolyn June Trust 02-12-05
542 660 10 00	58	54.00	\$0.1617	\$8.72	Felix Jesus M
542 660 16 00	58	85.00	\$0.1617	\$13.74	Fontenette Anita M
542 660 17 00	58	69.00	\$0.1617	\$11.16	Liles James W
542 660 18 00	58	62.00	\$0.1617	\$10.02	Mccoy Albert Ray&Betty A 1996 Family Trust
542 660 19 00	58	61.00	\$0.1617	\$9.86	Barros Roque J Jr
542 660 20 00	58	56.00	\$0.1617	\$9.06	Bethel African Methodist Episcopal Church
542 660 21 00	58	75.00	\$0.1617	\$12.12	Irving Shonna M
542 660 23 00	58	54.00	\$0.1617	\$8.72	Denny Gloria J Revocable 1995 Trust 12-27-95
542 660 25 00	58	136.00	\$0.1617	\$21.98	Graham Family Trust 10-04-13
542 660 26 00	58	54.00	\$0.1617	\$8.72	Mckinney Alice Trust 06-29-07
542 660 31 00	58	42.00	\$0.1617	\$6.78	Parada Jorge A
542 660 32 00	58	57.00	\$0.1617	\$9.22	Lopez Hector
543 101 01 00	58	82.00	\$0.1617	\$13.26	Ogbai Asgede
543 101 02 00	58	60.00	\$0.1617	\$9.70	Porter Raymond J Trust 03-24-83
543 101 03 00	58	60.00	\$0.1617	\$9.70	Gerber Viva C&Gerber Jannis V
543 101 04 00	58	60.00	\$0.1617	\$9.70	Lakes Rachel Living Trust 11-04-98
543 101 05 00	58	60.00	\$0.1617	\$9.70	Flores Manuel&Sandra L
543 101 06 00	58	60.00	\$0.1617	\$9.70	P G I Investments L L C
543 101 07 00	58	60.00	\$0.1617	\$9.70	Cano Martha
543 101 08 00	58	60.00	\$0.1617	\$9.70	Martinez Bernardino&Ymelda

EXHIBIT C - Assessment Roll (Fiscal Year 2015)
Street Light District No. 1 Maintenance Assessment District

Parcel Number	Sub-District Number	Lineal Front Footage (LFF)	Unit Cost (\$/LFF)	FY 2015 ⁽¹⁾ Assessment	Owner Name
543 101 09 00	58	60.00	\$0.1617	\$9.70	Palacios Juan C
543 101 10 00	58	60.00	\$0.1617	\$9.70	Hardeman Jahl R
543 101 11 00	58	60.00	\$0.1617	\$9.70	Black Brian D&Shannon B
543 101 12 00	58	60.00	\$0.1617	\$9.70	Peeler Willis L&Mary L 2002 Trust 09-24-02
543 101 13 00	58	64.00	\$0.1617	\$10.34	Stubblefield Rodney K&Bernardette L
543 101 14 00	58	49.00	\$0.1617	\$7.92	White Ronald E Living Trust 06-08-09
543 101 15 00	58	42.00	\$0.1617	\$6.78	Weller Jeffrey
543 102 01 00	58	151.00	\$0.1617	\$24.42	Jones Bridgette Oretha Trust 02-08-06
543 102 02 00	58	60.00	\$0.1617	\$9.70	Ma Diep T
543 102 03 00	58	60.00	\$0.1617	\$9.70	Jackson Family Trust 02-01-05
543 102 04 00	58	60.00	\$0.1617	\$9.70	Grant Gene L&Greene-Grant Irene
543 102 05 00	58	60.00	\$0.1617	\$9.70	Williams Johnny Jr&Virginia S
543 102 06 00	58	60.00	\$0.1617	\$9.70	Brooks-Martin Margaret Trust 09-26-02
543 102 07 00	58	60.00	\$0.1617	\$9.70	Meza Antonio T&Vargas Martha E
543 103 01 00	58	154.00	\$0.1617	\$24.90	Hopkins Dawn S
543 103 02 00	58	64.00	\$0.1617	\$10.34	Zavala-Iraheta Marvin
543 103 03 00	58	64.00	\$0.1617	\$10.34	Katimbang Anthony&Catherine
543 103 04 00	58	64.00	\$0.1617	\$10.34	Le Hien Quang&Nguyen Minhchau Thi
543 103 05 00	58	64.00	\$0.1617	\$10.34	Hermes Ronald G
543 103 06 00	58	64.00	\$0.1617	\$10.34	Jackson Roderic B
543 103 07 00	58	64.00	\$0.1617	\$10.34	Erby Joe&Wendy
543 103 08 00	58	64.00	\$0.1617	\$10.34	Pathfinder Raintree Residential II L P
543 103 09 00	58	60.00	\$0.1617	\$9.70	Navarrete Ramon&Teresa
543 103 10 00	58	60.00	\$0.1617	\$9.70	Thompson Dougals A
543 103 11 00	58	60.00	\$0.1617	\$9.70	Harrell Family Trust 12-12-03
543 103 12 00	58	60.00	\$0.1617	\$9.70	Hudson Ira C&Carroll
543 103 13 00	58	60.00	\$0.1617	\$9.70	Garcia Gregorio
543 103 14 00	58	60.00	\$0.1617	\$9.70	Phelan Frank
543 103 15 00	58	60.00	\$0.1617	\$9.70	Mercado Jose L Jr
543 103 16 00	58	154.00	\$0.1617	\$24.90	Tyler Paula
543 104 01 00	58	151.00	\$0.1617	\$24.42	Velazquez A Rene&Hilda N
543 104 02 00	58	60.00	\$0.1617	\$9.70	Wilson Faustine L
543 104 03 00	58	58.00	\$0.1617	\$9.38	Winford Gene D&Frances
543 104 04 00	58	60.00	\$0.1617	\$9.70	Knoch Beau&Olivia
543 104 05 00	58	60.00	\$0.1617	\$9.70	Mcdowell Joseph Sr
543 104 06 00	58	60.00	\$0.1617	\$9.70	Mckinley Amos&Mariles
543 104 07 00	58	67.00	\$0.1617	\$10.82	Yzarraras J Jesus G
543 111 01 00	58	87.00	\$0.1617	\$14.06	Peek Cynthia F
543 111 02 00	58	71.00	\$0.1617	\$11.48	Anderson Roy S&Audrey E
543 112 01 00	58	50.00	\$0.1617	\$8.08	Loggins Emmitt W&Dianne M
543 112 02 00	58	52.00	\$0.1617	\$8.40	Johnson Lawson Jr&Wilma M Family Trust
543 112 03 00	58	50.00	\$0.1617	\$8.08	Johnson Dewald Est Of
543 112 04 00	58	55.00	\$0.1617	\$8.88	Tate Bernice C Tr
543 112 05 00	58	60.00	\$0.1617	\$9.70	Ortiz Omar
543 112 06 00	58	60.00	\$0.1617	\$9.70	Wardlow Family Trust 05-10-05
543 112 09 00	58	60.00	\$0.1617	\$9.70	Quarles John W&Elsie M
543 112 10 00	58	60.00	\$0.1617	\$9.70	Smith Anthony L&Sarrita
543 112 11 00	58	60.00	\$0.1617	\$9.70	Weaver Janis V Trust 08-01-13
543 112 12 00	58	60.00	\$0.1617	\$9.70	Granite Ranch Opportunities L L C
543 112 13 00	58	60.00	\$0.1617	\$9.70	Jackson Beverly G

EXHIBIT C - Assessment Roll (Fiscal Year 2015)
Street Light District No. 1 Maintenance Assessment District

Parcel Number	Sub-District Number	Lineal Front Footage (LFF)	Unit Cost (\$/LFF)	FY 2015 ⁽¹⁾ Assessment	Owner Name
543 112 14 00	58	60.00	\$0.1617	\$9.70	Thamsen Singkeo L
543 112 15 00	58	60.00	\$0.1617	\$9.70	Salazar Victor M
543 112 16 00	58	60.00	\$0.1617	\$9.70	Wilson Pearline M
543 112 17 00	58	60.00	\$0.1617	\$9.70	Yanez Jose A P
543 112 18 00	58	61.00	\$0.1617	\$9.86	Salamanca Alfredo V
543 112 19 00	58	61.00	\$0.1617	\$9.86	Logans Joann B Trust 12-13-11
543 112 20 00	58	62.00	\$0.1617	\$10.02	Cabral Joseph E&Esther P
543 112 23 00	58	63.00	\$0.1617	\$10.18	Sanders James C&Aline
543 112 24 00	58	43.86	\$0.1617	\$7.08	Steppe Russell H&Shemane G
543 113 01 00	58	61.00	\$0.1617	\$9.86	Wright Crystal
543 113 02 00	58	61.00	\$0.1617	\$9.86	Cummings Trust 10-06-08
543 113 03 00	58	61.00	\$0.1617	\$9.86	Palafox Mario&Raquel
543 113 04 00	58	61.00	\$0.1617	\$9.86	Reed Daunte A
543 113 05 00	58	61.00	\$0.1617	\$9.86	R M S Living Trust 08-17-04
543 113 06 00	58	155.00	\$0.1617	\$25.06	Jackson Family Trust 06-12-03
543 113 07 00	58	152.00	\$0.1617	\$24.58	Hayes Odean
543 113 08 00	58	61.00	\$0.1617	\$9.86	Daniel Carl M
543 113 09 00	58	61.00	\$0.1617	\$9.86	Bugg Alan D
543 113 10 00	58	61.00	\$0.1617	\$9.86	Dao Uyen Mai
543 113 11 00	58	61.00	\$0.1617	\$9.86	Navarrete Rafael
543 114 01 00	58	160.00	\$0.1617	\$25.86	Adams Henry Jr&Janice L
543 114 02 00	58	60.00	\$0.1617	\$9.70	Smith Living Revocable Trust 04-17-02
543 114 03 00	58	60.00	\$0.1617	\$9.70	Stallsworth-Lawrence Willie F Separate Property 2012 Trust
543 114 04 00	58	60.00	\$0.1617	\$9.70	Grant Gene L
543 114 05 00	58	60.00	\$0.1617	\$9.70	Oliver Elizabeth Revocable 2012 Trust 11-15-12
543 114 06 00	58	60.00	\$0.1617	\$9.70	Padilla Juan E&Escobedo Piedad R
543 114 07 00	58	60.00	\$0.1617	\$9.70	Mehe Habtu A
543 114 10 00	58	48.00	\$0.1617	\$7.76	Beyene Michael K
543 120 01 00	58	154.00	\$0.1617	\$24.90	Cervantes Miguel
543 120 02 00	58	65.00	\$0.1617	\$10.50	Williams Family Trust 04-24-00
543 120 03 00	58	60.00	\$0.1617	\$9.70	Galvez Properties L L C
543 120 04 00	58	60.00	\$0.1617	\$9.70	Brody Sari&James H
543 120 05 00	58	60.00	\$0.1617	\$9.70	Poumele Family Trust 09-10-04
543 120 06 00	58	60.00	\$0.1617	\$9.70	Dixon Family Revocable Trust 06-20-13
543 120 07 00	58	69.00	\$0.1617	\$11.16	Tanner William H&Jones Estalita D
543 120 08 00	58	36.00	\$0.1617	\$5.82	Galvez Josephine Revocable 2013 Trust
543 120 09 00	58	45.00	\$0.1617	\$7.28	Gomez Salvador&Maria
543 120 10 00	58	45.00	\$0.1617	\$7.28	Holt Margaret H Est Of
543 120 11 00	58	36.00	\$0.1617	\$5.82	Crain Cordella A Living Trust 02-15-13
543 120 12 00	58	69.00	\$0.1617	\$11.16	Adams Ollie M Est Of
543 120 13 00	58	60.00	\$0.1617	\$9.70	Nellar Emma J
543 120 14 00	58	60.00	\$0.1617	\$9.70	Trapp Larry&Randa
543 120 15 00	58	60.00	\$0.1617	\$9.70	Harris Barbara J
543 120 16 00	58	60.00	\$0.1617	\$9.70	Galvez Josephine P Revocable 2013 Trust
543 120 17 00	58	63.00	\$0.1617	\$10.18	Gallegos Agustin G&Rosamaria
543 120 18 00	58	155.00	\$0.1617	\$25.06	Zamora Francisco C
543 120 19 00	58	154.00	\$0.1617	\$24.90	Hadnot J T&Jeri A
543 120 20 00	58	57.00	\$0.1617	\$9.22	Kinney Charles C&Marjorie H
543 120 21 00	58	64.00	\$0.1617	\$10.34	Waller Living Trust 06-09-05
543 120 22 00	58	56.00	\$0.1617	\$9.06	San Diego Capital Management Inc

EXHIBIT C - Assessment Roll (Fiscal Year 2015)
Street Light District No. 1 Maintenance Assessment District

Parcel Number	Sub-District Number	Lineal Front Footage (LFF)	Unit Cost (\$/LFF)	FY 2015 ⁽¹⁾ Assessment	Owner Name
543 120 23 00	58	48.00	\$0.1617	\$7.76	Moten Eli Jr&Frances J Family Trust 03-15-05
543 120 24 00	58	50.00	\$0.1617	\$8.08	Rivera Luis A&Yolanda A
543 120 25 00	58	49.00	\$0.1617	\$7.92	Castillo Cristina
543 120 26 00	58	64.00	\$0.1617	\$10.34	Washington-Handcox Mary E Trust 01-29-03
543 120 27 00	58	52.00	\$0.1617	\$8.40	Jerry Irvin
543 120 28 00	58	145.00	\$0.1617	\$23.44	Reeves William C&Jackson Sheila
543 120 29 00	58	57.00	\$0.1617	\$9.22	Brown Shawn Renee
543 120 30 00	58	168.00	\$0.1617	\$27.16	Garrison Bryan T I L L C
543 120 31 00	58	155.00	\$0.1617	\$25.06	Martinez Marianito B&Rebecca C
543 120 32 00	58	60.00	\$0.1617	\$9.70	Bryant Family Revocable Trust 01-19-06
543 120 33 00	58	63.00	\$0.1617	\$10.18	H Investments
543 120 34 00	58	63.00	\$0.1617	\$10.18	Smith Denise M
543 120 35 00	58	160.00	\$0.1617	\$25.86	Moyeda Rogelio
543 131 01 00	58	60.00	\$0.1617	\$9.70	Glover Eric L
543 131 02 00	58	60.00	\$0.1617	\$9.70	Moore Paul Iii Family 2012 Trust 01-31-12
543 131 03 00	58	60.00	\$0.1617	\$9.70	Donoho Christopher&Sachiko
543 131 04 00	58	60.00	\$0.1617	\$9.70	Bell Tiffany R
543 131 05 00	58	193.00	\$0.1617	\$31.20	Wyborne Charles
543 131 06 00	58	155.00	\$0.1617	\$25.06	Hullaby Exton Sr&Ethel D 1990 Trust
543 131 07 00	58	60.00	\$0.1617	\$9.70	Shaw Family Trust B 08-19-02
543 131 08 00	58	60.00	\$0.1617	\$9.70	Wilson Zsaslyn Revocable Trust
543 131 09 00	58	60.00	\$0.1617	\$9.70	Teran Victor&Maria
543 132 01 00	58	64.00	\$0.1617	\$10.34	Manley Willie E&Vertis L Family Trust 12-07-00
543 132 02 00	58	193.00	\$0.1617	\$31.20	Perez-Brito Francisco J&Perez Laura L
543 132 03 00	58	155.00	\$0.1617	\$25.06	Rojas Andres
543 132 04 00	58	60.00	\$0.1617	\$9.70	Mcrae Riley E&Patricia E C
543 133 01 00	58	93.00	\$0.1617	\$15.04	Glover Eric
543 133 02 00	58	85.00	\$0.1617	\$13.74	Ross Vera M
543 133 03 00	58	218.00	\$0.1617	\$35.24	Vallejos Roy R
543 134 01 00	58	61.00	\$0.1617	\$9.86	Roberts-Castille Family Living Trust 05-19-03
543 134 02 00	58	59.00	\$0.1617	\$9.54	Olds-Green Bettye Living Trust 06-20-02
543 134 03 00	58	55.00	\$0.1617	\$8.88	Bowen-Jackson Sandra J
543 134 04 00	58	57.00	\$0.1617	\$9.22	Jenkins Gloria D
543 134 05 00	58	140.00	\$0.1617	\$22.64	Warama Wanjiru Revocable 2008 Trust
543 134 06 00	58	74.00	\$0.1617	\$11.96	Saucedo Isabella M
543 134 07 00	58	63.00	\$0.1617	\$10.18	Wallace Michael
543 134 08 00	58	155.00	\$0.1617	\$25.06	Spencer Living Trust B 06-16-03
543 134 09 00	58	61.00	\$0.1617	\$9.86	Humphrey Maggie
543 134 10 00	58	61.00	\$0.1617	\$9.86	Clark Charlie&Maxine Trust 05-16-03
543 134 11 00	58	61.00	\$0.1617	\$9.86	Alozie Edward A&Bridget A
543 134 12 00	58	61.00	\$0.1617	\$9.86	Silas Patricia
543 134 13 00	58	61.00	\$0.1617	\$9.86	Wilson Family Trust 07-18-07
543 135 01 00	58	151.00	\$0.1617	\$24.42	Johnson Family Trust 05-30-03
543 135 02 00	58	62.00	\$0.1617	\$10.02	Mcphatter Genevieve R
543 135 03 00	58	58.00	\$0.1617	\$9.38	Espallat Rita E
543 135 04 00	58	58.00	\$0.1617	\$9.38	Houston Essie V H
543 135 05 00	58	58.00	\$0.1617	\$9.38	Hale Kathleen
543 135 06 00	58	157.00	\$0.1617	\$25.38	Woods Florence M
543 135 07 00	58	60.00	\$0.1617	\$9.70	Deckard Margaret
543 135 08 00	58	134.00	\$0.1617	\$21.66	Franklin Diane

EXHIBIT C - Assessment Roll (Fiscal Year 2015)
Street Light District No. 1 Maintenance Assessment District

Parcel Number	Sub-District Number	Lineal Front Footage (LFF)	Unit Cost (\$/LFF)	FY 2015 ⁽¹⁾ Assessment	Owner Name
543 135 09 00	58	60.00	\$0.1617	\$9.70	Fagan Eva R
543 135 10 00	58	161.00	\$0.1617	\$26.02	Dubose Yolonda
543 135 11 00	58	42.00	\$0.1617	\$6.78	Straubinger Adam M&Badillo Berenice V
543 135 12 00	58	40.00	\$0.1617	\$6.46	Stephensen Edna
543 135 13 00	58	40.00	\$0.1617	\$6.46	Kweli Mwindaji&Cynthia J
543 135 14 00	58	50.00	\$0.1617	\$8.08	King George M&Oneida Living Trust 06-23-04
543 135 15 00	58	155.00	\$0.1617	\$25.06	Courtney Minor W Iii&Selena M
543 136 01 00	58	149.00	\$0.1617	\$24.08	White Esther H 2002 Trust 08-05-02
543 136 02 00	58	60.00	\$0.1617	\$9.70	Cruz Juan&Silvia
543 136 03 00	58	60.00	\$0.1617	\$9.70	Thompson Alma L
543 136 04 00	58	60.00	\$0.1617	\$9.70	Reid Gayle Family Trust 07-18-07
543 136 05 00	58	60.00	\$0.1617	\$9.70	Brown Family Trust 01-26-05
543 136 06 00	58	60.00	\$0.1617	\$9.70	Albritton Bettye H Trust 07-28-03
543 136 07 00	58	173.00	\$0.1617	\$27.96	Brito Ana
543 141 01 00	58	63.00	\$0.1617	\$10.18	Canizalez Ismael D
543 141 02 00	58	63.00	\$0.1617	\$10.18	Jennings Lester E&Patricia A Trust 06-18-09
543 141 03 00	58	63.00	\$0.1617	\$10.18	Williams Mildred L
543 141 04 00	58	63.00	\$0.1617	\$10.18	Morrow Linda A
543 141 05 00	58	63.00	\$0.1617	\$10.18	Uribe Rigoberto&Darlene
543 141 06 00	58	63.00	\$0.1617	\$10.18	Flores Manuel T
543 141 07 00	58	63.00	\$0.1617	\$10.18	R M S Living Trust 08-17-04
543 141 08 00	58	63.00	\$0.1617	\$10.18	Sanchez Juan
543 141 09 00	58	63.00	\$0.1617	\$10.18	Barnes Ginger L
543 141 10 00	58	63.00	\$0.1617	\$10.18	Chappell Mary B
543 141 11 00	58	60.00	\$0.1617	\$9.70	Mack Leo
543 141 12 00	58	60.00	\$0.1617	\$9.70	Moyer Jason P
543 141 13 00	58	60.00	\$0.1617	\$9.70	Baker Janet A
543 141 14 00	58	60.00	\$0.1617	\$9.70	Herndon Anthony C
543 141 15 00	58	60.00	\$0.1617	\$9.70	Whitney Charles Sr Revocable Trust 06-22-92
543 141 16 00	58	60.00	\$0.1617	\$9.70	Rogers Michael D&Yolanda
543 141 17 00	58	60.00	\$0.1617	\$9.70	Hubbard Mary H Trust Of 2003 07-10-03
543 141 18 00	58	60.00	\$0.1617	\$9.70	Davis Linda Joyce
543 141 19 00	58	60.00	\$0.1617	\$9.70	Burqueno Victor M
543 141 20 00	58	60.00	\$0.1617	\$9.70	Vandyke Dorothy E
543 141 21 00	58	60.00	\$0.1617	\$9.70	Phelan Frank M
543 142 01 00	58	64.00	\$0.1617	\$10.34	Pecoraro Onofrio F Family Trust 09-10-08
543 142 02 00	58	65.00	\$0.1617	\$10.50	Burris Audrey L Trust 07-20-05
543 142 03 00	58	65.00	\$0.1617	\$10.50	Jackson Arthur&Shirley 2001 Trust 02-26-01
543 142 04 00	58	65.00	\$0.1617	\$10.50	Lay Joan L
543 142 05 00	58	65.00	\$0.1617	\$10.50	Odanga Michael J&Martinez-Odanga Leticia M
543 142 06 00	58	65.00	\$0.1617	\$10.50	Polk Marcus&Kelleher Gillian S
543 142 07 00	58	65.00	\$0.1617	\$10.50	Carrero Clive&Shirley Trust 09-23-08
543 142 08 00	58	65.00	\$0.1617	\$10.50	Meza David
543 142 09 00	58	65.00	\$0.1617	\$10.50	Robinson Louella M 2002 Trust
543 142 10 00	58	65.00	\$0.1617	\$10.50	Onyenwe Samuel
543 142 11 00	58	61.00	\$0.1617	\$9.86	Nguyen Andy T
543 142 12 00	58	61.00	\$0.1617	\$9.86	Henderson Stacey L
543 142 13 00	58	61.00	\$0.1617	\$9.86	Nash Herbert Q Trust 03-18-95
543 142 14 00	58	61.00	\$0.1617	\$9.86	Hune Trust 04-01-04
543 142 15 00	58	61.00	\$0.1617	\$9.86	Henry Malcolm D&Roxanne C

EXHIBIT C - Assessment Roll (Fiscal Year 2015)
Street Light District No. 1 Maintenance Assessment District

Parcel Number	Sub-District Number	Lineal Front Footage (LFF)	Unit Cost (\$/LFF)	FY 2015 ⁽¹⁾ Assessment	Owner Name
543 142 16 00	58	61.00	\$0.1617	\$9.86	Daniels Eloise K Family Trust 11-18-92
543 142 17 00	58	61.00	\$0.1617	\$9.86	Salas-Lopez Salvador
543 142 18 00	58	61.00	\$0.1617	\$9.86	Villachica Julio
543 142 19 00	58	137.00	\$0.1617	\$22.14	Tyler Roy E Trust 03-09-98
543 143 01 00	58	57.00	\$0.1617	\$9.22	Caldwell Dominic&Vernise
543 143 02 00	58	57.00	\$0.1617	\$9.22	Simpson George A
543 143 03 00	58	57.00	\$0.1617	\$9.22	Gonzalez Francisco
543 143 04 00	58	57.00	\$0.1617	\$9.22	Thompson Leonard J Iii&Michelle R Trust 10-12-11
543 143 05 00	58	62.00	\$0.1617	\$10.02	Spence John
543 143 06 00	58	62.00	\$0.1617	\$10.02	Henry Christina M
543 143 07 00	58	62.00	\$0.1617	\$10.02	Bryant Wright Family Trust 02-26-99
543 143 08 00	58	62.00	\$0.1617	\$10.02	Brooks Deyonne M
543 143 09 00	58	62.00	\$0.1617	\$10.02	Taylor John H Living Trust 06-28-99
543 143 10 00	58	62.00	\$0.1617	\$10.02	Faola Leapei
543 151 01 00	58	64.00	\$0.1617	\$10.34	Berlau Ethel Tr (Dcsd)
543 151 02 00	58	52.00	\$0.1617	\$8.40	Gustafson Albert
543 151 03 00	58	60.00	\$0.1617	\$9.70	Long George L Sr&Mattie L Family Trust 08-08-95
543 151 04 00	58	60.00	\$0.1617	\$9.70	Richardson Living Trust 11-11-04
543 151 05 00	58	60.00	\$0.1617	\$9.70	Tucker Horace&Gloria
543 151 06 00	58	60.00	\$0.1617	\$9.70	Meza Rodriguez Family Trust
543 151 07 00	58	60.00	\$0.1617	\$9.70	Robinson James L Ii&Lisa C
543 151 08 00	58	59.00	\$0.1617	\$9.54	Castillo Concepcion P&Isabel
543 151 09 00	58	60.00	\$0.1617	\$9.70	Miller Brian
543 151 10 00	58	157.00	\$0.1617	\$25.38	Gonzalez Manuel&Maria T
543 151 11 00	58	59.00	\$0.1617	\$9.54	Diaz Genaro&Monica
543 152 01 00	58	60.00	\$0.1617	\$9.70	Scott Thomas&Cross-Scott Lauretta M
543 152 02 00	58	60.00	\$0.1617	\$9.70	Vernon Yvette
543 152 03 00	58	60.00	\$0.1617	\$9.70	Corlew Michael
543 152 04 00	58	133.00	\$0.1617	\$21.50	Hill Rodney A
543 152 05 00	58	162.00	\$0.1617	\$26.20	Aguirre Martin
543 152 06 00	58	61.00	\$0.1617	\$9.86	Andrews Troy L
543 152 07 00	58	61.00	\$0.1617	\$9.86	George Family Trust 12-07-93
543 152 08 00	58	61.00	\$0.1617	\$9.86	Murray Harold
543 152 09 00	58	61.00	\$0.1617	\$9.86	Swindle Lena Living Trust 03-31-05
543 152 10 00	58	61.00	\$0.1617	\$9.86	Williams Rechell
543 153 01 00	58	63.00	\$0.1617	\$10.18	Pierce Larry C&Ward-Pierce Audrey A
543 153 02 00	58	63.00	\$0.1617	\$10.18	Chiles Elsa M Revocable Trust 02-06-08
543 153 03 00	58	63.00	\$0.1617	\$10.18	Robinson Barbara A
543 153 04 00	58	63.00	\$0.1617	\$10.18	Lindsey Lynzetta
543 153 05 00	58	63.00	\$0.1617	\$10.18	Gunn Paul&Zettie 2004 Trust 11-10-04
543 153 06 00	58	63.00	\$0.1617	\$10.18	Mcgough Lauvel
543 153 07 00	58	160.00	\$0.1617	\$25.86	Sterling Barron J&Jennifer
543 154 01 00	58	161.00	\$0.1617	\$26.02	Escobedo Oscar N&Bonita R
543 154 02 00	58	63.00	\$0.1617	\$10.18	Underwood Karen D
543 161 01 00	58	60.00	\$0.1617	\$9.70	Prewitt Lucy F Revocable 2002 Trust 10-29-02
543 161 02 00	58	60.00	\$0.1617	\$9.70	Wheeler William C
543 161 03 00	58	60.00	\$0.1617	\$9.70	Waddell Diane W
543 161 04 00	58	60.00	\$0.1617	\$9.70	Momon Roy D&Ella M
543 161 05 00	58	60.00	\$0.1617	\$9.70	Jackson Louise Est Of
543 161 06 00	58	60.00	\$0.1617	\$9.70	Herrera Alexander

EXHIBIT C - Assessment Roll (Fiscal Year 2015)
Street Light District No. 1 Maintenance Assessment District

Parcel Number	Sub-District Number	Lineal Front Footage (LFF)	Unit Cost (\$/LFF)	FY 2015 ⁽¹⁾ Assessment	Owner Name
543 161 07 00	58	155.00	\$0.1617	\$25.06	George Maudester E Trust 05-23-07 <Dva>
543 162 01 00	58	65.00	\$0.1617	\$10.50	Ibarra Alfonso A&Alvarez Margarita
543 162 02 00	58	65.00	\$0.1617	\$10.50	Austin Marie D 2005 Trust 06-14-05
543 162 03 00	58	65.00	\$0.1617	\$10.50	Herring Lavetta A
543 162 04 00	58	65.00	\$0.1617	\$10.50	Travis Walter W&Melvina M Family Trust 12-05-95
543 162 05 00	58	65.00	\$0.1617	\$10.50	Gilleylen Thomas A&Tanisha
543 162 06 00	58	65.00	\$0.1617	\$10.50	Warren Clarence R Jr
543 162 07 00	58	163.00	\$0.1617	\$26.36	Fleming Betty J Trust 03-20-95
543 162 08 00	58	156.00	\$0.1617	\$25.22	Jordan Ines F
543 162 09 00	58	61.00	\$0.1617	\$9.86	Kelly William F Jr&Dorothy
543 162 10 00	58	61.00	\$0.1617	\$9.86	Fort Almira Living Trust 04-03-96
543 162 11 00	58	61.00	\$0.1617	\$9.86	Hoeksema Joshua
543 162 12 00	58	61.00	\$0.1617	\$9.86	Johnson Mary
543 162 13 00	58	61.00	\$0.1617	\$9.86	Mceachin Beatrice R (Dcsd)
543 162 14 00	58	61.00	\$0.1617	\$9.86	Baskins Aranda M
543 162 15 00	58	61.00	\$0.1617	\$9.86	Howell Sammy
543 163 01 00	58	62.00	\$0.1617	\$10.02	Pierre Kenneth M&Cynthia D
543 163 02 00	58	62.00	\$0.1617	\$10.02	Smith Linda Ann
543 163 03 00	58	62.00	\$0.1617	\$10.02	Brown Roosevelt&Bettye J
543 163 04 00	58	62.00	\$0.1617	\$10.02	Jones Family Revocable 2008 Trust
543 163 05 00	58	62.00	\$0.1617	\$10.02	Hilliard Lura M Family Trust 02-10-03
543 163 06 00	58	62.00	\$0.1617	\$10.02	Brooks Cecil&Elouise
543 163 07 00	58	62.00	\$0.1617	\$10.02	Parish Edna C
543 163 08 00	58	62.00	\$0.1617	\$10.02	Howden Roberto A
543 163 09 00	58	62.00	\$0.1617	\$10.02	Jones Family Trust 03-07-07
543 163 10 00	58	57.00	\$0.1617	\$9.22	Ellis Theresa B
543 163 11 00	58	62.00	\$0.1617	\$10.02	Harris John W
543 163 12 00	58	62.00	\$0.1617	\$10.02	Shaver Scott W
543 164 01 00	58	160.00	\$0.1617	\$25.86	Linton Aaron&Jimil
543 164 02 00	58	67.00	\$0.1617	\$10.82	Davenport Carroll A
543 164 03 00	58	67.00	\$0.1617	\$10.82	Gay Billie J
543 164 04 00	58	59.00	\$0.1617	\$9.54	Flores Aaron&Bertha A
543 164 05 00	58	59.00	\$0.1617	\$9.54	Davis Rosia M Trust 10-13-04
543 164 06 00	58	149.00	\$0.1617	\$24.08	Abera Enaney
543 165 01 00	58	157.00	\$0.1617	\$25.38	Orcione Richard F
543 165 02 00	58	62.00	\$0.1617	\$10.02	Cobb Nathaniel
543 165 03 00	58	62.00	\$0.1617	\$10.02	Minafee John E
543 241 01 00	58	56.00	\$0.1617	\$9.06	Jimmerson Fready L&Rogers-Jimmerson Mary A Revocable 2011
543 241 02 00	58	56.00	\$0.1617	\$9.06	Hilliard Lura M Family Trust 02-10-03
543 241 03 00	58	55.00	\$0.1617	\$8.88	Davidson Hazel R
543 241 04 00	58	57.00	\$0.1617	\$9.22	Williams Maude A
543 241 05 00	58	56.00	\$0.1617	\$9.06	Tamayo Horacio&Laura
543 241 06 00	58	156.00	\$0.1617	\$25.22	Morera Ricardo
543 242 01 00	58	36.00	\$0.1617	\$5.82	Jones Julius C Jr
543 242 02 00	58	35.00	\$0.1617	\$5.66	Petty Diana
543 242 03 00	58	60.00	\$0.1617	\$9.70	Mckenzie Julia
543 242 04 00	58	60.00	\$0.1617	\$9.70	Riley Family Trust 03-21-12
543 242 05 00	58	60.00	\$0.1617	\$9.70	Fleming Matthew&Shana
543 242 06 00	58	60.00	\$0.1617	\$9.70	Karim Mahmood R&Zaheerah H Trust 08-10-06
543 242 07 00	58	60.00	\$0.1617	\$9.70	Powell Pauline B

EXHIBIT C - Assessment Roll (Fiscal Year 2015)
Street Light District No. 1 Maintenance Assessment District

Parcel Number	Sub-District Number	Lineal Front Footage (LFF)	Unit Cost (\$/LFF)	FY 2015 ⁽¹⁾ Assessment	Owner Name
543 242 08 00	58	60.00	\$0.1617	\$9.70	Burnett Revocable Trust 04-09-96
543 242 09 00	58	153.00	\$0.1617	\$24.74	Reels James W
543 242 10 00	58	65.00	\$0.1617	\$10.50	Johnson Willie Faye Est Of
543 242 11 00	58	61.00	\$0.1617	\$9.86	Delane Napoleon&Betty J Family Trust 04-12-95
543 242 12 00	58	153.00	\$0.1617	\$24.74	Nova Raymundo&Maria I
543 242 13 00	58	59.00	\$0.1617	\$9.54	Perkins Angela L
543 242 14 00	58	59.00	\$0.1617	\$9.54	Gregory Samuel&Irene D
543 242 15 00	58	59.00	\$0.1617	\$9.54	Olds Kenneth
543 242 16 00	58	59.00	\$0.1617	\$9.54	Coleman Minnie L
543 242 17 00	58	59.00	\$0.1617	\$9.54	Boone Elizabeth
543 242 18 00	58	59.00	\$0.1617	\$9.54	Pollard Lillie M Family 2005 Trust 10-13-05
543 242 19 00	58	60.00	\$0.1617	\$9.70	Madyun Bakir A&Shahidah
543 242 20 00	58	60.00	\$0.1617	\$9.70	Battle Brenda
543 242 21 00	58	60.00	\$0.1617	\$9.70	Bowdan Joel E li&Christina
543 243 01 00	58	63.00	\$0.1617	\$10.18	Dubose Living Trust 03-25-05
543 243 02 00	58	63.00	\$0.1617	\$10.18	Baertschi Philip J&Shannon L
543 243 03 00	58	63.00	\$0.1617	\$10.18	Wright Nellie M Separate Property Trust 06-18-03
543 243 04 00	58	63.00	\$0.1617	\$10.18	Finley Martha R
543 243 05 00	58	63.00	\$0.1617	\$10.18	Fernandez Francisco J
543 243 06 00	58	63.00	\$0.1617	\$10.18	Glenn Family Revocable 2008 Trust
543 243 07 00	58	63.00	\$0.1617	\$10.18	Kasmer Family Trust 07-19-05
543 243 08 00	58	63.00	\$0.1617	\$10.18	Smith Jo Alice Trust 12-26-06
543 243 09 00	58	62.00	\$0.1617	\$10.02	Babaian Tony
543 243 10 00	58	60.00	\$0.1617	\$9.70	Farley Bennie J 2006 Trust 06-13-06
543 243 11 00	58	154.00	\$0.1617	\$24.90	Owens Donald R&Melba J
543 251 01 00	58	62.00	\$0.1617	\$10.02	Underwood Roy L&Doris L
543 251 02 00	58	62.00	\$0.1617	\$10.02	P G I Investments L L C
543 251 03 00	58	62.00	\$0.1617	\$10.02	Erdman Gordon D
543 251 04 00	58	62.00	\$0.1617	\$10.02	Hill Winnie R
543 251 05 00	58	62.00	\$0.1617	\$10.02	Hunt James B&Carolyn J
543 251 06 00	58	62.00	\$0.1617	\$10.02	Liggins Willie A Living Trust 07-09-97
543 251 07 00	58	58.00	\$0.1617	\$9.38	Mack Brenda K
543 251 08 00	58	60.00	\$0.1617	\$9.70	Tighe Gary L
543 251 09 00	58	154.00	\$0.1617	\$24.90	Gillies Ronald J&Jensen Laura T
543 252 01 00	58	67.00	\$0.1617	\$10.82	Jones Hurvey R Sr
543 252 02 00	58	67.00	\$0.1617	\$10.82	Bryant Joseph
543 252 03 00	58	67.00	\$0.1617	\$10.82	Muro Joseph E&Bertha
543 252 04 00	58	67.00	\$0.1617	\$10.82	Lacy Billy R
543 252 05 00	58	67.00	\$0.1617	\$10.82	Mccullough Ann D Family Trust Of 1997
543 252 06 00	58	62.00	\$0.1617	\$10.02	Jarrett Rita M Revocable Trust
543 252 07 00	58	60.00	\$0.1617	\$9.70	Jackson Arthur&Shirley Trust 02-26-01
543 252 08 00	58	154.00	\$0.1617	\$24.90	Burkett Johnnie L&Suzanne A
543 252 09 00	58	154.00	\$0.1617	\$24.90	Williams Lige Trust 01-25-07
543 252 10 00	58	60.00	\$0.1617	\$9.70	Jackson Paul A
543 252 11 00	58	55.00	\$0.1617	\$8.88	Aguilar Benjamin&Crystal S
543 252 12 00	58	59.00	\$0.1617	\$9.54	Leach Family Trust 11-11-98
543 252 13 00	58	59.00	\$0.1617	\$9.54	Barnett Cedearree
543 252 14 00	58	59.00	\$0.1617	\$9.54	Anderson Willie L Living Trust 02-17-97
543 252 15 00	58	59.00	\$0.1617	\$9.54	Anderson Melvin Living Trust 03-04-97
543 252 16 00	58	59.00	\$0.1617	\$9.54	Penn Roderick G Sr&Alana L

EXHIBIT C - Assessment Roll (Fiscal Year 2015)
Street Light District No. 1 Maintenance Assessment District

Parcel Number	Sub-District Number	Lineal Front Footage (LFF)	Unit Cost (\$/LFF)	FY 2015 ⁽¹⁾ Assessment	Owner Name
543 253 01 00	58	62.00	\$0.1617	\$10.02	Sullivan Michael&Amanda
543 253 02 00	58	62.00	\$0.1617	\$10.02	Guodace Gary F
543 253 03 00	58	62.00	\$0.1617	\$10.02	Osby Robert E
543 253 04 00	58	62.00	\$0.1617	\$10.02	Logan T A&Martha R Revocable Trust 08-24-00
543 253 05 00	58	62.00	\$0.1617	\$10.02	Reyes Otoniel M
543 253 06 00	58	62.00	\$0.1617	\$10.02	Moore/Czarnowski Family 2005 Trust 09-27-05
543 253 07 00	58	60.00	\$0.1617	\$9.70	Jackson Viola M Trust 03-02-09
543 253 08 00	58	70.00	\$0.1617	\$11.32	Stewart Family Trust 01-05-99
543 254 01 00	58	60.00	\$0.1617	\$9.70	Holmes Valerie N
543 254 02 00	58	60.00	\$0.1617	\$9.70	Mcbride Robin L Trust 11-04-13
543 254 03 00	58	60.00	\$0.1617	\$9.70	Blackman Richard G
543 254 04 00	58	60.00	\$0.1617	\$9.70	Ramos Carlos
543 254 05 00	58	60.00	\$0.1617	\$9.70	Lopez Guadalupe
543 254 06 00	58	60.00	\$0.1617	\$9.70	Gonzalez Francisco J&Elvira
543 254 07 00	58	60.00	\$0.1617	\$9.70	Hernandez Vladimir&Karina
543 254 08 00	58	60.00	\$0.1617	\$9.70	Oliver Family Trust 3
SUBTOTAL 58		29,115.86	-	\$4,706.36	
427 370 09 00	59	237.00	\$0.6575	\$155.82	San Diego Unified School District
427 380 04 00	59	100.00	\$0.6575	\$65.74	American Legion Post No 731
431 260 07 00	59	80.00	\$0.6575	\$52.60	Northern S D H C F N M A L L C
431 260 08 00	59	153.00	\$0.6575	\$100.60	Northern S D H C F N M A L L C
431 260 13 00	59	110.00	\$0.6575	\$72.32	Northern S D H C F N M A L L C
431 260 19 00	59	150.00	\$0.6575	\$98.62	Jack In The Box Inc <Lf> Wang Hong-Cheng Tr&Wang Jen-Hwa T
431 260 20 00	59	108.00	\$0.6575	\$71.00	Gorou Investment Properties L L C
431 270 01 00	59	174.00	\$0.6575	\$114.40	Tomcek Family Trust 03-25-99
431 270 02 00	59	85.00	\$0.6575	\$55.88	Tomcek Family Trust 03-25-99
431 270 03 00	59	165.00	\$0.6575	\$108.48	Pathway Properties L L C
431 270 04 00	59	84.00	\$0.6575	\$55.22	Alcala Family Trust 01-14-96
431 270 05 00	59	199.00	\$0.6575	\$130.84	Simoneventures Linda Vista Rd L L C
431 270 07 00	59	101.00	\$0.6575	\$66.40	Tran Sarah Si
431 270 08 00	59	83.00	\$0.6575	\$54.56	Campos Carlos M
431 270 09 00	59	78.00	\$0.6575	\$51.28	Juarez Elizabeth M 1994 Trust 06-13-94
431 270 10 00	59	97.00	\$0.6575	\$63.78	Tran Paul&Natalie Family Trust 07-24-99
431 270 11 00	59	86.00	\$0.6575	\$56.54	Tran Loi V&Nguyen Hanh H
431 281 03 00	59	50.00	\$0.6575	\$32.88	San Diego Family Care
431 281 07 00	59	50.00	\$0.6575	\$32.88	Lai Van D&Tran San Le
431 281 08 00	59	50.00	\$0.6575	\$32.88	Linda Vista Venture
431 281 14 00	59	148.00	\$0.6575	\$97.30	Goff James N&Marjorie M Revocable 1995 Trust 11-17-95
431 281 15 00	59	387.00	\$0.6575	\$254.44	Telfer Mary I Living Trust 03-08-91
431 281 27 00	59	35.00	\$0.6575	\$23.00	Wong Clayton P&Trinidad
431 281 30 00	59	41.98	\$0.6575	\$27.60	Lai Van D&Tran San Le
431 281 36 00	59	108.03	\$0.6575	\$71.02	San Diego Family Care
431 281 37 00	59	30.00	\$0.6575	\$19.72	Linda Vista Venture
431 281 38 00	59	251.42	\$0.6575	\$165.30	Nguyen Kristiana
431 282 01 00	59	82.00	\$0.6575	\$53.92	Bank Of America National Trust&Savings Assn
431 282 03 00	59	99.00	\$0.6575	\$65.08	Bazzi Family Investment Properties L L C
431 290 01 00	59	250.00	\$0.6575	\$164.38	San Diego Calvary Korean Church
431 290 02 00	59	77.00	\$0.6575	\$50.62	City Of San Diego
431 290 07 00	59	155.71	\$0.6575	\$102.38	Crown Enterprises Inc
431 320 01 00	59	130.00	\$0.6575	\$85.48	A M A C A Properties L L C

EXHIBIT C - Assessment Roll (Fiscal Year 2015)
Street Light District No. 1 Maintenance Assessment District

Parcel Number	Sub-District Number	Lineal Front Footage (LFF)	Unit Cost (\$/LFF)	FY 2015 ⁽¹⁾ Assessment	Owner Name
431 320 07 00	59	304.00	\$0.6575	\$199.88	G&M Oil Co Inc
431 320 09 00	59	81.00	\$0.6575	\$53.26	Rice&Bee Living Trust 01-23-07
431 320 13 00	59	101.00	\$0.6575	\$66.40	Houck Family Trust 08-26-91
431 320 14 00	59	75.00	\$0.6575	\$49.30	Piersall Family Trust 08-26-86
431 320 15 00	59	259.00	\$0.6575	\$170.28	City Of San Diego
431 320 19 00	59	222.00	\$0.6575	\$145.96	City Of San Diego
431 320 21 00	59	440.00	\$0.6575	\$289.30	City Of San Diego
431 320 22 00	59	1,035.00	\$0.6575	\$680.50	City Of San Diego Redevelopment Agency
431 320 23 00	59	150.00	\$0.6575	\$98.62	Duflock Melissa Revocable Trust 06-22-05
431 320 24 00	59	144.00	\$0.6575	\$94.68	Duflock Melissa Revocable Trust 06-22-05
431 320 25 00	59	271.00	\$0.6575	\$178.18	Duflock Melissa Revocable Trust 06-22-05
431 320 30 00	59	294.00	\$0.6575	\$193.30	Duflock Melissa Revocable Trust 06-22-05
431 320 31 00	59	486.00	\$0.6575	\$319.54	Duflock Melissa Revocable Trust 06-22-05
431 320 32 00	59	172.00	\$0.6575	\$113.08	Duflock Melissa Revocable Trust 06-22-05
431 320 33 00	59	87.00	\$0.6575	\$57.20	Duflock Melissa Revocable Trust 06-22-05
431 410 23 00	59	112.00	\$0.6575	\$73.64	Atkins Judith A Trust 06-19-13
431 410 24 00	59	110.00	\$0.6575	\$72.32	Nguyen Phil T&Le Yvonne T Family Trust 03-14-00
431 420 01 00	59	88.00	\$0.6575	\$57.86	Tran Vinh L&Ly Jessica
431 420 02 00	59	50.00	\$0.6575	\$32.88	Tran Vinh L&Ly Jessica
431 420 03 00	59	135.00	\$0.6575	\$88.76	Tran Vinh L&Ly Jessica
431 420 04 00	59	448.00	\$0.6575	\$294.56	Canyon Ridge Baptist Church
431 430 01 00	59	136.00	\$0.6575	\$89.42	Nguyen Family Trust 06-30-98
431 430 07 00	59	514.00	\$0.6575	\$337.96	Synod Of Southern California
431 430 08 00	59	175.00	\$0.6575	\$115.06	City Of San Diego
431 430 10 00	59	0.00	\$0.6575	\$0.00	Fashion View Condominium Homeowners Assn
431 430 11 00	59	400.19	\$0.6575	\$263.12	United States Postal Service
431 440 01 00	59	95.00	\$0.6575	\$62.46	Quintal Julia
431 440 02 00	59	84.00	\$0.6575	\$55.22	Trinh Quang V&Sophia K
431 440 03 00	59	101.00	\$0.6575	\$66.40	Nguyen Family Trust 06-30-98
431 440 04 00	59	101.00	\$0.6575	\$66.40	Nguyen Family Trust 06-30-98
431 440 05 00	59	104.00	\$0.6575	\$68.38	Gulotta Robert Revocable Trust 10-06-10
431 440 06 00	59	146.00	\$0.6575	\$96.00	Gulotta Robert Revocable Trust 10-06-10
431 440 07 00	59	125.00	\$0.6575	\$82.18	Nguyen Family Trust 06-30-98
432 021 01 00	59	85.00	\$0.6575	\$55.88	S D Dangler Holdings L L C
432 021 02 00	59	137.00	\$0.6575	\$90.08	Shrieve Family Trust 07-15-92
432 021 03 00	59	64.00	\$0.6575	\$42.08	Park Donald R&Donna G
432 021 04 00	59	118.00	\$0.6575	\$77.58	Szeto Yen
432 030 24 00	59	192.00	\$0.6575	\$126.24	American Legion Linda Vista Post No 731 Department Of California
432 060 11 00	59	38.00	\$0.6575	\$24.98	Ulric 264 L L C
432 060 12 00	59	47.00	\$0.6575	\$30.90	Ulric 264 L L C
432 060 14 00	59	38.00	\$0.6575	\$24.98	Ulric 264 L L C
432 060 15 00	59	170.00	\$0.6575	\$111.78	Su Juliet Separate Property Trust 03-01-08
432 060 24 00	59	86.00	\$0.6575	\$56.54	Sanchez Cesar&Maria E
432 060 25 00	59	48.00	\$0.6575	\$31.56	Ulric 264 L L C
432 060 30 00	59	80.00	\$0.6575	\$52.60	Skye Properties Inc
432 070 08 00	59	160.00	\$0.6575	\$105.20	Ulric 264 L L C
432 070 20 00	59	169.00	\$0.6575	\$111.12	Dunlop-7 L L C
432 230 07 00	59	112.00	\$0.6575	\$73.64	Hardy Diane M
432 230 08 00	59	124.00	\$0.6575	\$81.52	Seyboth Hilda L Family Trust 06-08-09
432 230 09 00	59	100.00	\$0.6575	\$65.74	Seyboth Hilda L Family Trust 06-08-09

EXHIBIT C - Assessment Roll (Fiscal Year 2015)
Street Light District No. 1 Maintenance Assessment District

Parcel Number	Sub-District Number	Lineal Front Footage (LFF)	Unit Cost (\$/LFF)	FY 2015 ⁽¹⁾ Assessment	Owner Name
432 230 10 00	59	106.00	\$0.6575	\$69.70	Seyboth Hilda L Family Trust 06-08-09
432 230 11 00	59	132.00	\$0.6575	\$86.78	Seyboth Hilda L Family Trust 06-08-09
432 230 12 00	59	117.00	\$0.6575	\$76.92	Seyboth Hilda L Family Trust 06-08-09
432 230 13 00	59	96.00	\$0.6575	\$63.12	Gilliam Trust 10-10-91
432 230 22 00	59	77.00	\$0.6575	\$50.62	Granillo Alex Trust 01-07-10
432 230 23 00	59	57.00	\$0.6575	\$37.48	Le Hiep Quang&Chau Le
SUBTOTAL 59		13,433.33	-	\$8,832.10	
415 521 12 00	60	125.00	\$0.9628	\$120.34	Redfern Donald A Tr
415 521 13 00	60	125.00	\$0.9628	\$120.34	Pacific Beach Hospitality L P
415 522 07 00	60	125.00	\$0.9628	\$120.34	Pacific Suites Inc
415 522 08 00	60	125.00	\$0.9628	\$120.34	Mission Beach15 Ventures L L C
415 531 01 00	60	125.00	\$0.9628	\$120.34	Tarnay Matthew G&Madeleine A 2000 Trust 10-19-00
415 531 19 00	60	125.00	\$0.9628	\$120.34	Young Fred H
415 532 01 00	60	125.00	\$0.9628	\$120.34	North Shores Sunset L L C
415 532 21 00	60	175.00	\$0.9628	\$168.48	4707 Mission Blvd L L C
415 581 10 00	60	125.00	\$0.9628	\$120.34	Ostrowski Hildburg E Revocable Trust 10-23-03
415 581 14 01	60	7.35	\$0.9628	\$7.08	Griswold Robert S&Carol A
415 581 14 02	60	7.35	\$0.9628	\$7.08	Baba Partners L L C
415 581 14 03	60	7.35	\$0.9628	\$7.08	Finley Revocable Trust 03-18-04
415 581 14 04	60	7.35	\$0.9628	\$7.08	Myslinski Bradley N
415 581 14 05	60	7.35	\$0.9628	\$7.08	Flores Eugene J&Jana S
415 581 14 06	60	7.35	\$0.9628	\$7.08	Walshe Robert A&Susan
415 581 14 07	60	7.35	\$0.9628	\$7.08	Hand Paul J&Bernice K
415 581 14 08	60	7.35	\$0.9628	\$7.08	Matthews-Tasco Dana
415 581 14 09	60	7.35	\$0.9628	\$7.08	Carnell Margaret M Revocable Trust 09-19-91
415 581 14 10	60	7.35	\$0.9628	\$7.08	Albanese Matthew J&Barbara S
415 581 14 11	60	7.35	\$0.9628	\$7.08	Velinsky Steven A&Mary R
415 581 14 12	60	7.35	\$0.9628	\$7.08	Tiegs Carolyn O
415 581 14 13	60	7.35	\$0.9628	\$7.08	Liebersbach Edward
415 581 14 14	60	7.35	\$0.9628	\$7.08	Carob Investments Llc
415 581 14 15	60	7.35	\$0.9628	\$7.08	Ripp Jodi M
415 581 14 16	60	7.35	\$0.9628	\$7.08	Pullman Kim
415 581 14 17	60	7.35	\$0.9628	\$7.08	Mcrae J Christopher
415 582 12 00	60	63.00	\$0.9628	\$60.66	Farvey Co Llc
415 582 15 00	60	36.00	\$0.9628	\$34.66	Tavlaridis Family Trust 06-10-91
415 582 16 00	60	10.00	\$0.9628	\$9.62	Tavlaridis Kuriaki
415 582 17 00	60	17.00	\$0.9628	\$16.36	Tavlaridis Family Trust 06-10-91
415 582 18 00	60	125.00	\$0.9628	\$120.34	Checkert Edward Trust 08-26-99
415 591 13 00	60	200.00	\$0.9628	\$192.56	San Pasqual Real Estate L L C
415 591 14 00	60	125.00	\$0.9628	\$120.34	M C F Investments L L C
415 592 11 00	60	50.00	\$0.9628	\$48.14	Esshaki Trust B 08-25-92
415 592 24 00	60	75.00	\$0.9628	\$72.20	A N Z Pacific Beach L L C
415 592 25 00	60	125.00	\$0.9628	\$120.34	Kenyon Hubert Trust B
415 593 09 00	60	125.00	\$0.9628	\$120.34	4525 Mission Boulevard L L C
423 021 05 00	60	125.00	\$0.9628	\$120.34	Hornblend At Mission Llc
423 022 05 00	60	125.00	\$0.9628	\$120.34	Flaherty Gregory&Marcy Revocable Trust 08-21-06
423 022 06 00	60	125.00	\$0.9628	\$120.34	City Of San Diego
423 043 01 00	60	125.00	\$0.9628	\$120.34	Azure Investors Ii L L C
423 043 17 00	60	125.00	\$0.9628	\$120.34	Mission&Grand L L C
423 044 11 00	60	125.00	\$0.9628	\$120.34	Taylor Ronald E Separate Property Trust 06-03-10

EXHIBIT C - Assessment Roll (Fiscal Year 2015)
Street Light District No. 1 Maintenance Assessment District

Parcel Number	Sub-District Number	Lineal Front Footage (LFF)	Unit Cost (\$/LFF)	FY 2015 ⁽¹⁾ Assessment	Owner Name
423 111 09 00	60	30.00	\$0.9628	\$28.88	Small Properties Llc
423 111 18 00	60	125.00	\$0.9628	\$120.34	Gif Properties
423 111 19 00	60	45.00	\$0.9628	\$43.32	Small J&L Family Trust 06-23-92
423 111 20 00	60	50.00	\$0.9628	\$48.14	Heinzmann Helgi Trust
423 112 11 00	60	250.00	\$0.9628	\$240.70	Afjr Partnership L P
423 121 01 00	60	270.00	\$0.9628	\$259.96	P B Holdings
423 122 18 00	60	35.00	\$0.9628	\$33.70	Small Properties L L C
423 122 20 00	60	110.00	\$0.9628	\$105.90	P B Ocean Condos L L C
423 122 22 01	60	12.49	\$0.9628	\$12.02	Ocean 3857 L L C
423 122 22 02	60	12.49	\$0.9628	\$12.02	Ocean 3857 L L C
423 122 22 03	60	12.49	\$0.9628	\$12.02	Perlin Micah
423 122 22 04	60	12.49	\$0.9628	\$12.02	S J N Living Trust 10-01-08
423 122 22 05	60	12.49	\$0.9628	\$12.02	Askin Living Trust 09-05-85
423 122 22 06	60	12.49	\$0.9628	\$12.02	Rafizadeh Hamid&Farahanchi Parisa Trs
423 122 22 07	60	12.49	\$0.9628	\$12.02	Cooper Rodney C&Lori D
423 122 22 08	60	12.49	\$0.9628	\$12.02	Lorenz Barry
423 122 22 09	60	12.49	\$0.9628	\$12.02	Bernard Family Revocable Trust 10-17-06
423 122 22 10	60	12.49	\$0.9628	\$12.02	Dumas Charles A&Angela M Trust 11-19-08
423 212 02 00	60	640.00	\$0.9628	\$616.18	Promenade Mall Development Corp
423 221 18 00	60	100.00	\$0.9628	\$96.28	La Mar Properties Inc
423 221 19 00	60	239.00	\$0.9628	\$230.10	La Mar Properties Inc
423 222 18 01	60	6.96	\$0.9628	\$6.70	Caravelli Albert&Annette
423 222 18 02	60	6.96	\$0.9628	\$6.70	Borowsky Todd E
423 222 18 03	60	6.96	\$0.9628	\$6.70	Caponigro Ivano
423 222 18 04	60	6.96	\$0.9628	\$6.70	Lyons William P Jr&Deborah L
423 222 18 05	60	6.96	\$0.9628	\$6.70	Toppila Brian&Michelle
423 222 18 06	60	6.96	\$0.9628	\$6.70	Knauss Donald&Ellie Trust 03-12-07
423 222 18 07	60	6.96	\$0.9628	\$6.70	Palmer Craig M&Cassa C
423 222 18 08	60	6.96	\$0.9628	\$6.70	K B R li L L C
423 222 18 09	60	6.96	\$0.9628	\$6.70	Pepe Susan S Revocable Living Trust 08-22-13
423 222 18 10	60	6.96	\$0.9628	\$6.70	Beach&Bay Getaway L L C
423 222 18 11	60	6.96	\$0.9628	\$6.70	Wormington Elena
423 222 18 12	60	6.96	\$0.9628	\$6.70	Sarouhan Todd&Erika
423 222 18 13	60	6.96	\$0.9628	\$6.70	Anderson Wesley&Dianna
423 222 18 14	60	6.96	\$0.9628	\$6.70	Gugliotta Antonio&Adraina
423 222 18 15	60	6.96	\$0.9628	\$6.70	Berlin Jenna E
423 222 18 16	60	6.96	\$0.9628	\$6.70	Ariqat Nadim
423 222 18 17	60	6.96	\$0.9628	\$6.70	Coggins Bruce T Jr&Janice M
423 222 18 18	60	6.96	\$0.9628	\$6.70	Baumann James H&Ellen K
423 222 18 19	60	31.32	\$0.9628	\$30.14	P B Mission L L C
423 222 18 20	60	31.32	\$0.9628	\$30.14	P B Mission L L C
423 222 18 21	60	31.32	\$0.9628	\$30.14	P B Mission L L C
423 222 18 22	60	31.32	\$0.9628	\$30.14	P B Mission L L C
SUBTOTAL 60		5,270.41	-	\$5,074.02	
545 104 03 00	61	50.00	\$0.4197	\$20.98	Duarte Efren F
545 104 04 00	61	50.00	\$0.4197	\$20.98	Chavez Frank M&Yolanda
545 104 05 00	61	100.00	\$0.4197	\$41.96	Chavez Frank M&Yolanda
545 104 06 00	61	50.00	\$0.4197	\$20.98	Martinez Francisca
545 104 07 00	61	50.00	\$0.4197	\$20.98	Moody Sean R&Rosie
545 110 14 00	61	40.00	\$0.4197	\$16.78	Kackery Antony J&Jane A

EXHIBIT C - Assessment Roll (Fiscal Year 2015)
Street Light District No. 1 Maintenance Assessment District

Parcel Number	Sub-District Number	Lineal Front Footage (LFF)	Unit Cost (\$/LFF)	FY 2015 ⁽¹⁾ Assessment	Owner Name
545 110 15 00	61	200.00	\$0.4197	\$83.94	Escobedo Living Trust 07-29-04
545 110 16 00	61	38.00	\$0.4197	\$15.94	Owens Donald&Melba J
545 110 17 00	61	38.00	\$0.4197	\$15.94	Gilbert James E Trust 06-27-95
545 110 18 00	61	50.00	\$0.4197	\$20.98	Bosch Salvador E&Maria J
545 110 19 00	61	25.00	\$0.4197	\$10.48	Carpenter John
545 110 20 00	61	75.00	\$0.4197	\$31.48	Woolsey Benny C Trust 12-01-10
545 110 21 00	61	37.00	\$0.4197	\$15.52	Erez Daniel
545 110 22 00	61	76.00	\$0.4197	\$31.90	Ambrose Carol A
545 110 24 00	61	79.00	\$0.4197	\$33.16	Celiceo Andrew A&Magdalena
545 110 26 01	61	25.00	\$0.4197	\$10.48	Robles Jose L&Rosalba G
545 110 26 02	61	25.00	\$0.4197	\$10.48	Ford Family Trust 08-02-90
545 110 26 03	61	25.00	\$0.4197	\$10.48	Ford Crista
545 122 16 00	61	120.00	\$0.4197	\$50.36	T T M M 8 L L C
545 122 17 00	61	120.00	\$0.4197	\$50.36	Lockett Herman
545 122 18 00	61	25.00	\$0.4197	\$10.48	Lockett Herman
545 122 19 00	61	25.00	\$0.4197	\$10.48	Lockett Herman
545 122 20 00	61	50.00	\$0.4197	\$20.98	Lockett Herman
545 122 21 00	61	50.00	\$0.4197	\$20.98	Rouse Investments L L C
545 122 22 00	61	50.00	\$0.4197	\$20.98	Miguel Javier&Maria R
545 122 23 00	61	50.00	\$0.4197	\$20.98	Richardson Ruth N Tr (Dcsd)
545 122 24 00	61	50.00	\$0.4197	\$20.98	Estrada Rafael&Esther
545 122 25 00	61	60.00	\$0.4197	\$25.18	Valencia Jose&Maria
545 122 26 00	61	40.00	\$0.4197	\$16.78	Mccalister Arlean R Living Trust 05-13-02
545 122 27 00	61	50.00	\$0.4197	\$20.98	Jerez John J Trust 03-10-95
545 122 28 00	61	191.00	\$0.4197	\$80.16	Villalobos Noel M&Rosalina
545 130 15 00	61	30.00	\$0.4197	\$12.58	Lebherz Investments L L C
545 130 16 00	61	32.00	\$0.4197	\$13.42	Lebherz Investments L L C
545 130 19 00	61	50.00	\$0.4197	\$20.98	Godoy Gustavo
545 130 20 00	61	190.00	\$0.4197	\$79.74	San Diego Financial Services Inc
545 130 22 00	61	100.00	\$0.4197	\$41.96	Winetroutr Pamela L
545 130 23 00	61	25.00	\$0.4197	\$10.48	Leif Revocable Trust 01-08-97
545 172 09 00	61	45.00	\$0.4197	\$18.88	Lepiere Lawrence R
545 172 10 00	61	55.00	\$0.4197	\$23.08	Lepiere Lawrence R
545 172 11 00	61	50.00	\$0.4197	\$20.98	Flores Cesar V
545 172 12 00	61	50.00	\$0.4197	\$20.98	Olsen Lisa
545 172 13 00	61	50.00	\$0.4197	\$20.98	Valencia Cristobal S
545 172 14 00	61	50.00	\$0.4197	\$20.98	Mullen Family Trust 04-18-01
545 173 01 00	61	150.00	\$0.4197	\$62.96	David Jeanita H
545 173 02 00	61	50.00	\$0.4197	\$20.98	Estrada Velia S Trust 10-13-05
545 173 03 00	61	50.00	\$0.4197	\$20.98	Estrada Velia S Trust 10-13-05
545 173 04 00	61	50.00	\$0.4197	\$20.98	Ramirez Olivia C
545 173 05 00	61	50.00	\$0.4197	\$20.98	Valencia Cristobal
545 173 06 00	61	150.00	\$0.4197	\$62.96	Cortes Javier
545 173 07 00	61	50.00	\$0.4197	\$20.98	Honeycutt Solomon Jr
545 173 08 00	61	50.00	\$0.4197	\$20.98	Williams Robert D Jr Separate Property Trust 09-18-01
545 173 09 00	61	50.00	\$0.4197	\$20.98	Hernandez Maria J
545 173 10 00	61	50.00	\$0.4197	\$20.98	Perez Amado M
545 174 01 00	61	134.00	\$0.4197	\$56.24	Lopez Juan M&Juana L
545 174 02 00	61	34.00	\$0.4197	\$14.26	Sanchez Alicia M
545 174 03 00	61	32.00	\$0.4197	\$13.42	Barron Peter C 2013 Trust 08-12-13

EXHIBIT C - Assessment Roll (Fiscal Year 2015)
Street Light District No. 1 Maintenance Assessment District

Parcel Number	Sub-District Number	Lineal Front Footage (LFF)	Unit Cost (\$/LFF)	FY 2015 ⁽¹⁾ Assessment	Owner Name
545 174 04 00	61	50.00	\$0.4197	\$20.98	Sanchez Victor V&Josefina C
545 174 05 00	61	50.00	\$0.4197	\$20.98	Sanchez Victor
545 174 06 00	61	50.00	\$0.4197	\$20.98	Barrera J Alfonso&Maria
545 174 07 00	61	35.00	\$0.4197	\$14.68	Barrera J Alfonso&Maria
545 174 08 00	61	115.00	\$0.4197	\$48.26	Balistreri Benito
545 174 09 00	61	50.00	\$0.4197	\$20.98	Harper Robert L
545 174 10 00	61	13.00	\$0.4197	\$5.46	Harper Robert L
545 174 11 00	61	50.00	\$0.4197	\$20.98	Lake Over There Group
545 174 12 00	61	50.00	\$0.4197	\$20.98	Gutierrez Paulette M
545 174 13 00	61	50.00	\$0.4197	\$20.98	Wielicki Tomasz R&Anna K 04-13-12
545 175 04 00	61	30.00	\$0.4197	\$12.58	Rojas Moises
545 175 05 00	61	30.00	\$0.4197	\$12.58	Robledo Clemente&Ventura
545 175 06 00	61	70.00	\$0.4197	\$29.38	Balazar Miguel
545 175 07 00	61	30.00	\$0.4197	\$12.58	Thomas Mary L
545 175 08 00	61	50.00	\$0.4197	\$20.98	Dickson Claudia
545 175 09 00	61	50.00	\$0.4197	\$20.98	Delcastillo Bernardo D&Rosalinda D
545 175 10 00	61	100.00	\$0.4197	\$41.96	Bowers Christopher
545 180 01 00	61	43.00	\$0.4197	\$18.04	Duarte Alicia
545 180 04 00	61	45.00	\$0.4197	\$18.88	Lamar Marguerite
545 180 05 00	61	50.00	\$0.4197	\$20.98	Sanchez Rogelio&Luisa
545 180 06 00	61	100.00	\$0.4197	\$41.96	Inurriaga Rodolfo&Lidieth
545 180 07 00	61	25.00	\$0.4197	\$10.48	Mojica Lilia
545 180 08 00	61	50.00	\$0.4197	\$20.98	Ricketts Catherine I 2003 Trust 11-19-03
545 180 09 00	61	50.00	\$0.4197	\$20.98	Cox Curlless
545 180 10 00	61	50.00	\$0.4197	\$20.98	Rodriguez Raquel M
545 180 11 00	61	170.00	\$0.4197	\$71.34	Rodriguez Raquel M
545 180 12 00	61	35.00	\$0.4197	\$14.68	Griffin Lurenette P
545 180 13 00	61	35.00	\$0.4197	\$14.68	Horton Family Trust 03-19-97
545 180 14 00	61	35.00	\$0.4197	\$14.68	Wyer Family Trust 12-12-04
545 180 15 00	61	31.00	\$0.4197	\$13.00	Handley Vaudois Trust 11-18-13
545 180 16 00	61	124.00	\$0.4197	\$52.04	Dojan Andrew
545 180 17 00	61	50.00	\$0.4197	\$20.98	Rodriguez Matias F&Hernandez Maria D J
545 180 18 00	61	50.00	\$0.4197	\$20.98	Malik Sher
545 180 19 00	61	50.00	\$0.4197	\$20.98	Malik Maria R
545 180 20 00	61	38.00	\$0.4197	\$15.94	Sharpe Lelia
545 180 21 00	61	38.00	\$0.4197	\$15.94	Gogue Susan M
545 180 22 00	61	50.00	\$0.4197	\$20.98	Malik Ishmael I
545 180 23 00	61	50.00	\$0.4197	\$20.98	Moe Revocable Living Trust 03-23-01
545 180 24 00	61	50.00	\$0.4197	\$20.98	Alvarez Gilberto
545 180 25 00	61	50.00	\$0.4197	\$20.98	Robson Mark&Lauren L
545 180 26 00	61	25.00	\$0.4197	\$10.48	Jones James&Roberta
545 180 27 00	61	50.00	\$0.4197	\$20.98	Sykes Ed&Lucinda
545 180 28 00	61	47.00	\$0.4197	\$19.72	Nguyen Khoi Minh Revocable Living Trust 01-20-10
545 180 29 00	61	35.00	\$0.4197	\$14.68	Aguirre Family Trust
545 180 30 00	61	45.00	\$0.4197	\$18.88	Bittle Natalia
545 190 01 00	61	50.00	\$0.4197	\$20.98	Wielicki Tomasz R&Anna K 04-13-12
545 190 02 00	61	50.00	\$0.4197	\$20.98	English William
545 190 03 00	61	50.00	\$0.4197	\$20.98	Baldwin Walter J Trust 07-18-02
545 190 04 00	61	50.00	\$0.4197	\$20.98	Barron Irma
545 190 05 00	61	50.00	\$0.4197	\$20.98	Torres Zulema

EXHIBIT C - Assessment Roll (Fiscal Year 2015)
Street Light District No. 1 Maintenance Assessment District

Parcel Number	Sub-District Number	Lineal Front Footage (LFF)	Unit Cost (\$/LFF)	FY 2015 ⁽¹⁾ Assessment	Owner Name
545 190 06 00	61	50.00	\$0.4197	\$20.98	Helix Holdings L P
545 190 07 00	61	50.00	\$0.4197	\$20.98	Leon Carlos A C Y
545 190 08 00	61	50.00	\$0.4197	\$20.98	Mckee Mary Jane D
545 190 09 00	61	25.00	\$0.4197	\$10.48	Delavega Miguel&Lucia P
545 190 10 00	61	25.00	\$0.4197	\$10.48	Luke Philomene Revocable 2003 Trust 04-10-03
545 190 11 00	61	50.00	\$0.4197	\$20.98	Luke Philomene Revocable 2003 Trust 04-10-03
545 190 12 00	61	50.00	\$0.4197	\$20.98	Buck Tyler P
545 190 13 00	61	190.00	\$0.4197	\$79.74	Flores Luis M
545 190 15 00	61	37.00	\$0.4197	\$15.52	Hernandez Denise M
545 190 16 00	61	50.00	\$0.4197	\$20.98	Blake Sam Trust 06-13-98
545 190 17 00	61	50.00	\$0.4197	\$20.98	Luxur Capital L L C
545 190 18 00	61	50.00	\$0.4197	\$20.98	Mays William R
545 190 19 00	61	50.00	\$0.4197	\$20.98	Rowell James
545 190 20 00	61	50.00	\$0.4197	\$20.98	Rodriguez Maria E
545 190 21 00	61	50.00	\$0.4197	\$20.98	Gunder Dominic J Family Trust 12-04-02
545 190 22 00	61	50.00	\$0.4197	\$20.98	Logan Management L L C
545 190 23 00	61	50.00	\$0.4197	\$20.98	Chavez Jorge J&Lucina E
545 190 24 00	61	33.00	\$0.4197	\$13.84	Davis James Family Trust 12-21-00
545 190 25 00	61	34.00	\$0.4197	\$14.26	Ruelas-Franco F L P
545 190 26 00	61	33.00	\$0.4197	\$13.84	Arzate Joaquin
545 190 27 00	61	156.00	\$0.4197	\$65.46	Aldape Faustino
545 190 28 00	61	47.00	\$0.4197	\$19.72	Bethel Memorial A M E Church
545 200 02 00	61	190.00	\$0.4197	\$79.74	Baltazar German L
545 200 03 00	61	50.00	\$0.4197	\$20.98	White Darryl W Sr
545 200 04 00	61	50.00	\$0.4197	\$20.98	Mims Theodis&Patricia Family Trust 10-31-02
545 200 05 00	61	33.00	\$0.4197	\$13.84	Ellis Sally J Trust 03-01-07
545 200 06 00	61	33.00	\$0.4197	\$13.84	Brito Emilio&Yolanda
545 200 07 00	61	34.00	\$0.4197	\$14.26	Bethel Memorial African Methodist Episcopal Church
545 200 08 00	61	38.00	\$0.4197	\$15.94	Reyes Eleazar
545 200 09 00	61	38.00	\$0.4197	\$15.94	Villalpando Trust 09-07-06
545 200 10 00	61	38.00	\$0.4197	\$15.94	Bethel Memorial Ame Church
545 200 11 00	61	38.00	\$0.4197	\$15.94	Morales Juan O
545 200 12 00	61	56.00	\$0.4197	\$23.50	Gardea Juana
545 200 13 00	61	25.00	\$0.4197	\$10.48	Sanchez Celso&Teresa O
545 200 14 00	61	44.00	\$0.4197	\$18.46	Lepe Roberto Pulido
545 200 15 00	61	33.00	\$0.4197	\$13.84	Dowles Darline
545 200 16 00	61	33.00	\$0.4197	\$13.84	Rodriguez Zosimo&Maria
545 200 17 00	61	175.00	\$0.4197	\$73.44	Reyes Carmen
545 210 01 00	61	110.00	\$0.4197	\$46.16	Diaz David
545 210 02 00	61	45.00	\$0.4197	\$18.88	Shabbaz Abdullah
545 210 03 00	61	35.00	\$0.4197	\$14.68	Perez Felipe B
545 210 04 00	61	50.00	\$0.4197	\$20.98	Marmolejo Saul&Lozano Maria D C
545 210 05 00	61	38.00	\$0.4197	\$15.94	Moreno-Pedroza Juan
545 210 06 00	61	38.00	\$0.4197	\$15.94	Kend Sarlinee
545 210 07 00	61	50.00	\$0.4197	\$20.98	Harrison Leonard R
545 210 08 00	61	50.00	\$0.4197	\$20.98	Adams Vivian W Est Of
545 210 09 00	61	63.00	\$0.4197	\$26.44	Harrison-Grimes Marion
545 210 11 00	61	25.00	\$0.4197	\$10.48	Hernandez Ignacio
545 210 12 00	61	25.00	\$0.4197	\$10.48	Norwood James L
545 210 14 00	61	40.00	\$0.4197	\$16.78	White Gladys

EXHIBIT C - Assessment Roll (Fiscal Year 2015)
Street Light District No. 1 Maintenance Assessment District

Parcel Number	Sub-District Number	Lineal Front Footage (LFF)	Unit Cost (\$/LFF)	FY 2015 ⁽¹⁾ Assessment	Owner Name
545 210 15 00	61	46.00	\$0.4197	\$19.30	Mckinney Otis&Polly A
545 210 16 00	61	154.00	\$0.4197	\$64.62	Lopez Joaquin&Maria Family Trust 04-17-13
545 210 17 00	61	190.00	\$0.4197	\$79.74	Ruble Michael&Virginia Family 2008 Trust
545 210 18 00	61	50.00	\$0.4197	\$20.98	Ochoa Jesus A M&Mireya
545 210 19 00	61	50.00	\$0.4197	\$20.98	San Diego Financial Services Inc
545 210 20 00	61	50.00	\$0.4197	\$20.98	Luna Maria D L A
545 210 21 00	61	50.00	\$0.4197	\$20.98	Tejeda Javier B
545 210 22 00	61	40.00	\$0.4197	\$16.78	Tejeda Javier B
545 210 23 00	61	42.00	\$0.4197	\$17.62	Castaneda Concepcion&Bertha A
545 210 24 00	61	83.00	\$0.4197	\$34.84	Ramirez Jose L&Bertha R
545 210 25 00	61	50.00	\$0.4197	\$20.98	Garcia Blanca E
545 210 26 00	61	25.00	\$0.4197	\$10.48	Larsosa Brenda L
545 210 27 00	61	25.00	\$0.4197	\$10.48	Hendrix Montte Est Of
545 291 01 00	61	190.00	\$0.4197	\$79.74	Sanchez Maria Est Of
545 291 02 00	61	50.00	\$0.4197	\$20.98	Rodriguez Francisco Z
545 291 03 00	61	50.00	\$0.4197	\$20.98	Pena Hector R
545 291 04 00	61	50.00	\$0.4197	\$20.98	Waters Family Trust 12-20-01
545 291 05 00	61	50.00	\$0.4197	\$20.98	Kuo Weixing Ma&Situ Hui Qiong Huang
545 291 06 00	61	50.00	\$0.4197	\$20.98	Webb G Weldon
545 291 07 00	61	50.00	\$0.4197	\$20.98	Jamison L J&Marsha B
545 291 08 00	61	50.00	\$0.4197	\$20.98	Jamison L J&Marsha
545 291 09 00	61	50.00	\$0.4197	\$20.98	Nava Reynaldo
545 291 25 00	61	290.00	\$0.4197	\$121.70	Bethel Memorial African Methodist Episcopal Church
545 301 01 00	61	150.00	\$0.4197	\$62.96	Bethel Memorial African Methodist Episcopal Church
545 301 02 00	61	40.00	\$0.4197	\$16.78	Bethel Memorial A M E Church
545 301 03 00	61	50.00	\$0.4197	\$20.98	Newton Equities L L C
545 301 04 00	61	50.00	\$0.4197	\$20.98	Miller Jesse J
545 301 05 00	61	50.00	\$0.4197	\$20.98	Lemus Luisa
545 301 06 00	61	50.00	\$0.4197	\$20.98	Ruvalcaba Antonio&Alicia Trs
545 301 07 00	61	50.00	\$0.4197	\$20.98	Carr Family Living Trust 02-14-06
545 301 08 00	61	50.00	\$0.4197	\$20.98	Richardson Leanne
545 301 09 00	61	50.00	\$0.4197	\$20.98	Alvarez Jose M
545 301 10 00	61	50.00	\$0.4197	\$20.98	Engram Charlie M
545 301 11 00	61	50.00	\$0.4197	\$20.98	Webster Church Of Christ Inc
545 301 37 00	61	114.00	\$0.4197	\$47.84	Webster Avenue Church Of Christ
545 333 16 00	61	84.00	\$0.4197	\$35.24	Barillas Family Trust 08-31-00
545 333 17 00	61	44.00	\$0.4197	\$18.46	Sanchez Maria L
545 333 18 00	61	50.00	\$0.4197	\$20.98	Brito Claudio
545 333 19 00	61	33.00	\$0.4197	\$13.84	Resendiz Raul&Maria
545 333 20 00	61	33.00	\$0.4197	\$13.84	Duran Angel&Maria
545 333 21 00	61	34.00	\$0.4197	\$14.26	Gonzales David&Cirila
545 333 22 00	61	40.00	\$0.4197	\$16.78	Duran Rodolfo R&Juana C
545 333 23 00	61	150.00	\$0.4197	\$62.96	Iglesia De Cristo K Street
545 336 01 00	61	190.00	\$0.4197	\$79.74	Hilliard Family Trust 02-01-02
545 336 02 00	61	50.00	\$0.4197	\$20.98	Becerra Alberto&Corona Gloria
545 336 03 00	61	50.00	\$0.4197	\$20.98	Woodson Family Trust 04-20-06
545 336 04 00	61	50.00	\$0.4197	\$20.98	Savage Living Trust 10-13-04
545 336 05 00	61	50.00	\$0.4197	\$20.98	Stonecrest Plaza L L C
545 336 06 00	61	25.00	\$0.4197	\$10.48	Ruelas Elisa
545 336 07 00	61	50.00	\$0.4197	\$20.98	San Diego&Arizona Eastern Railway Co

EXHIBIT C - Assessment Roll (Fiscal Year 2015)
Street Light District No. 1 Maintenance Assessment District

Parcel Number	Sub-District Number	Lineal Front Footage (LFF)	Unit Cost (\$/LFF)	FY 2015 ⁽¹⁾ Assessment	Owner Name
SUBTOTAL 61		12,264.00	-	\$5,145.90	
546 062 12 00	67	125.00	\$1.0626	\$132.82	Holeman Tevel Sr&Curtis M
546 071 32 00	67	122.29	\$1.0626	\$129.94	Muzaini Mohammed
546 071 33 00	67	109.39	\$1.0626	\$116.24	Muzaini Mohammed
546 072 13 00	67	94.00	\$1.0626	\$99.88	Visions Of God Christian Ministries
546 072 23 00	67	115.00	\$1.0626	\$122.20	Visions Of God Christian Fellowship
546 080 16 00	67	90.00	\$1.0626	\$95.62	Montbleau Ron P
546 091 01 00	67	94.00	\$1.0626	\$99.88	Kassab George M&Joandark
546 091 03 00	67	47.00	\$1.0626	\$49.94	Center For Employment Training
546 091 04 00	67	47.00	\$1.0626	\$49.94	Center For Employment Training
546 091 05 00	67	47.00	\$1.0626	\$49.94	Center For Employment Training
546 092 43 00	67	47.00	\$1.0626	\$49.94	Center For Employment Training
546 092 44 00	67	47.00	\$1.0626	\$49.94	Center For Employment Training
546 092 45 00	67	47.00	\$1.0626	\$49.94	Center For Employment Training
546 092 46 00	67	47.00	\$1.0626	\$49.94	Center For Employment Training
546 092 47 00	67	47.00	\$1.0626	\$49.94	Center For Employment Training
547 011 11 00	67	81.00	\$1.0626	\$86.06	Gappy Sabri&Tina Living Trust 06-21-01
547 011 12 00	67	47.00	\$1.0626	\$49.94	Medrano Luis E
547 011 13 00	67	47.00	\$1.0626	\$49.94	Medrano Luis E
547 011 14 00	67	47.00	\$1.0626	\$49.94	Wilson Shirley
547 012 11 00	67	47.00	\$1.0626	\$49.94	City Of San Diego
547 012 12 00	67	47.00	\$1.0626	\$49.94	City Of San Diego
547 012 13 00	67	47.00	\$1.0626	\$49.94	City Of San Diego
547 012 14 00	67	47.00	\$1.0626	\$49.94	City Of San Diego
547 012 15 00	67	47.00	\$1.0626	\$49.94	Gardner Family Trust
547 101 01 00	67	47.00	\$1.0626	\$49.94	Jesus The Church Of Living God
547 101 02 00	67	47.00	\$1.0626	\$49.94	Valencia Jose L&Cruz
547 101 03 00	67	94.00	\$1.0626	\$99.88	Standard Trading&Investment International Inc
547 101 04 00	67	47.00	\$1.0626	\$49.94	Lopez Guillermo&Juana M
547 102 01 00	67	47.00	\$1.0626	\$49.94	Stance Family Trust 10-26-05
547 102 02 00	67	47.00	\$1.0626	\$49.94	City Of San Diego
547 102 04 00	67	24.00	\$1.0626	\$25.50	City Of San Diego
547 102 38 00	67	109.00	\$1.0626	\$115.82	City Of San Diego
SUBTOTAL 67		2,044.68	-	\$2,172.58	
448 010 17 00	68	300.00	\$0.0000	\$0.00	City Of San Diego Tr
448 081 07 00	68	25.00	\$0.0000	\$0.00	Ben-Moshe Eli&Michal Family Trust 12-07-11
448 081 08 00	68	25.00	\$0.0000	\$0.00	Hadfield Turner L L C
448 081 09 00	68	25.00	\$0.0000	\$0.00	M D T Investments L L C
448 081 10 00	68	25.00	\$0.0000	\$0.00	5037 Newport Avenue L L C
448 081 11 00	68	25.00	\$0.0000	\$0.00	Inciyan Family Trust 02-19-04
448 081 12 00	68	25.00	\$0.0000	\$0.00	Inciyan Family Trust 02-19-04
448 081 13 00	68	25.00	\$0.0000	\$0.00	Inciyan Family Trust 02-19-04
448 081 14 00	68	50.00	\$0.0000	\$0.00	Marien Family Trust 09-30-94
448 081 15 00	68	50.00	\$0.0000	\$0.00	Orams Enterprises Inc
448 081 16 00	68	110.00	\$0.0000	\$0.00	Orams Enterprises Inc
448 081 17 00	68	55.00	\$0.0000	\$0.00	Orams Enterprises Inc
448 081 18 00	68	25.00	\$0.0000	\$0.00	Cruz Carol Y
448 081 19 00	68	25.00	\$0.0000	\$0.00	Vondermehden Anne G Trust 11-04-97
448 081 20 00	68	165.00	\$0.0000	\$0.00	Natis
448 081 21 00	68	50.00	\$0.0000	\$0.00	Natis

EXHIBIT C - Assessment Roll (Fiscal Year 2015)
Street Light District No. 1 Maintenance Assessment District

Parcel Number	Sub-District Number	Lineal Front Footage (LFF)	Unit Cost (\$/LFF)	FY 2015 ⁽¹⁾ Assessment	Owner Name
448 081 22 00	68	25.00	\$0.0000	\$0.00	Natis
448 081 23 00	68	25.00	\$0.0000	\$0.00	Natis
448 081 24 00	68	50.00	\$0.0000	\$0.00	Hinton Robert&Nancy
448 081 27 00	68	25.00	\$0.0000	\$0.00	Jensen Living Trust 03-27-92
448 081 28 00	68	25.00	\$0.0000	\$0.00	Jensen Living Trust 03-27-92
448 081 29 00	68	50.00	\$0.0000	\$0.00	Mcelwee Revocable Trust 10-18-10
448 081 30 00	68	50.00	\$0.0000	\$0.00	Mahoney Thomas F Revocable 2004 Trust 07-20-04
448 081 31 00	68	100.00	\$0.0000	\$0.00	Newport Associates
448 081 32 00	68	75.00	\$0.0000	\$0.00	Surfcaster Appartments L P
448 081 33 00	68	50.00	\$0.0000	\$0.00	City Of San Diego
448 082 12 00	68	50.00	\$0.0000	\$0.00	Poma Leonard Trust 09-24-02
448 082 13 00	68	50.00	\$0.0000	\$0.00	Williams-Irons Family Trust 11-24-04
448 082 14 00	68	25.00	\$0.0000	\$0.00	Stratton Blaine C&Lisa D
448 082 18 00	68	25.00	\$0.0000	\$0.00	Holthaus Douglas D&Celeste
448 082 19 01	68	12.00	\$0.0000	\$0.00	Cooluris Mary E
448 082 19 02	68	12.00	\$0.0000	\$0.00	Naimish Mary J
448 082 19 03	68	12.00	\$0.0000	\$0.00	Wedell Susan L
448 082 19 04	68	12.00	\$0.0000	\$0.00	Reynolds Kevin&Sherri Trust 05-28-13
448 082 20 01	68	12.00	\$0.0000	\$0.00	Mcgirr Bridget
448 082 20 02	68	12.00	\$0.0000	\$0.00	Captain Joan A
448 082 20 03	68	12.00	\$0.0000	\$0.00	Ballard Scott D Separate Property Trust 04-12-02
448 082 20 04	68	12.00	\$0.0000	\$0.00	Courington Carol L Trust 12-03-13
448 082 21 01	68	5.56	\$0.0000	\$0.00	Larocque Todd M&Carrie C
448 082 21 02	68	5.56	\$0.0000	\$0.00	Rhoades Ross E
448 082 21 03	68	5.56	\$0.0000	\$0.00	Lewis James E
448 082 21 04	68	5.56	\$0.0000	\$0.00	Trueax Dale
448 082 21 05	68	5.56	\$0.0000	\$0.00	Daniels Jason
448 082 21 06	68	5.56	\$0.0000	\$0.00	Fisher David Jr
448 082 21 07	68	5.56	\$0.0000	\$0.00	Torvik Mary H
448 082 21 08	68	5.56	\$0.0000	\$0.00	Hoyer Thomas R&Lisa J Trs
448 082 21 09	68	5.56	\$0.0000	\$0.00	Peck Robert L
448 082 22 00	68	50.00	\$0.0000	\$0.00	Pacific Grace Apartments L P
448 082 23 00	68	75.00	\$0.0000	\$0.00	Beach Walk Apartments L P
448 092 14 00	68	69.00	\$0.0000	\$0.00	Wild Rose Living Trust 11-27-09
448 092 15 00	68	71.00	\$0.0000	\$0.00	Wild Rose Living Trust 11-27-09
448 092 16 00	68	75.00	\$0.0000	\$0.00	Fedigan Martin J Living Trust 09-27-02
448 092 17 00	68	50.00	\$0.0000	\$0.00	Fedigan Martin J Living Trust 09-27-02
448 092 20 00	68	25.00	\$0.0000	\$0.00	Small Properties L L C
448 092 21 00	68	50.00	\$0.0000	\$0.00	Small Properties L L C
448 092 22 00	68	25.00	\$0.0000	\$0.00	Gallagher Eugene T
448 092 23 00	68	50.00	\$0.0000	\$0.00	Owen Frank C&Shirlee M Bypass Trust 04-03-98 Et Al
448 092 24 00	68	25.00	\$0.0000	\$0.00	Hoag Gary R
448 092 25 00	68	25.00	\$0.0000	\$0.00	Dilligas L L C
448 092 26 00	68	25.00	\$0.0000	\$0.00	Dilligas L L C
448 092 27 00	68	25.00	\$0.0000	\$0.00	Dilligas L L C
448 092 29 01	68	8.00	\$0.0000	\$0.00	Hendrix Gilbert G
448 092 29 02	68	8.00	\$0.0000	\$0.00	Grosch Richard&Donna 2006 Trust 12-29-06
448 092 29 03	68	8.00	\$0.0000	\$0.00	Hunt Socorro C Tr
448 092 30 00	68	25.00	\$0.0000	\$0.00	Raynes Mark S Separate Property Trust 04-28-10
448 092 32 00	68	240.00	\$0.0000	\$0.00	Dilligas L L C

EXHIBIT C - Assessment Roll (Fiscal Year 2015)
Street Light District No. 1 Maintenance Assessment District

Parcel Number	Sub-District Number	Lineal Front Footage (LFF)	Unit Cost (\$/LFF)	FY 2015 ⁽¹⁾ Assessment	Owner Name
448 092 35 00	68	140.00	\$0.0000	\$0.00	Small Properties L L C
448 092 37 00	68	75.00	\$0.0000	\$0.00	Small Properties L L C
448 181 15 00	68	33.00	\$0.0000	\$0.00	Kothavala Rustam Z
448 181 16 00	68	33.00	\$0.0000	\$0.00	Lamb Brian&Joann
448 181 17 00	68	50.00	\$0.0000	\$0.00	Woodruff Charles V&Sharon B
448 181 18 00	68	75.00	\$0.0000	\$0.00	Gonsalves Living Trust 09-09-11
448 181 28 00	68	50.00	\$0.0000	\$0.00	Williams Kathleen M
448 181 34 00	68	200.00	\$0.0000	\$0.00	Mills Family Trust 05-09-77
448 181 36 00	68	125.00	\$0.0000	\$0.00	La Casa De Mesa L L C
448 181 37 00	68	50.00	\$0.0000	\$0.00	Westmount Properties
448 182 01 00	68	200.00	\$0.0000	\$0.00	Union Bank
448 182 06 00	68	27.00	\$0.0000	\$0.00	Grady Thomas B&Geraldine L Trs
448 182 07 00	68	23.00	\$0.0000	\$0.00	Grady Thomas B&Geraldine L Trs
448 182 08 00	68	37.00	\$0.0000	\$0.00	Harvey Family Trust 11-13-79
448 182 09 00	68	37.00	\$0.0000	\$0.00	Harvey Family Trust 11-13-79
448 182 10 00	68	25.00	\$0.0000	\$0.00	Hamel Dan Trust 12-13-04
448 182 11 00	68	50.00	\$0.0000	\$0.00	Union Bank
448 182 13 00	68	240.00	\$0.0000	\$0.00	Mallory Steven W&Teresa R
448 182 14 00	68	25.00	\$0.0000	\$0.00	Ben-Moshe Sony
448 182 15 00	68	25.00	\$0.0000	\$0.00	Mallory Steven W&Teresa A
448 182 16 01	68	16.00	\$0.0000	\$0.00	4927 Newport Ave Llc
448 182 16 02	68	16.00	\$0.0000	\$0.00	4927 Newport Ave Llc
448 182 16 03	68	16.00	\$0.0000	\$0.00	4927 Newport Ave Llc
448 182 17 00	68	50.00	\$0.0000	\$0.00	Voulgaris Markos&Melpo Family Trust 05-31-01
448 182 18 00	68	25.00	\$0.0000	\$0.00	Caplaneris Dionisia 2005 Trust 08-01-05
448 182 20 00	68	25.00	\$0.0000	\$0.00	Ben-Moshe Eli&Michal Family Trust 12-07-11
448 182 21 00	68	50.00	\$0.0000	\$0.00	Asher John C Trust 12-08-88
448 182 23 00	68	25.00	\$0.0000	\$0.00	Odonnell Rio
448 182 24 00	68	50.00	\$0.0000	\$0.00	L F T Non G S T Trust 11-26-71&L F T Non G S T Trust 11-26-71
448 182 25 00	68	190.00	\$0.0000	\$0.00	Klein Enterprises L L C
448 182 26 00	68	190.00	\$0.0000	\$0.00	Union Bank Of California N A
448 182 27 00	68	190.00	\$0.0000	\$0.00	Bristow William M Trust 07-05-89
448 182 28 00	68	50.00	\$0.0000	\$0.00	Mcintosh Terrance E&Patricia J Family Trust 04-26-79
448 182 29 00	68	75.00	\$0.0000	\$0.00	Kornberg Family Trust 08-11-92
448 191 01 00	68	50.00	\$0.0000	\$0.00	Newport-Bacon Street N E L L C
448 191 02 00	68	65.00	\$0.0000	\$0.00	Blind Dirt L L C
448 191 03 00	68	50.00	\$0.0000	\$0.00	Newport-Bacon Street N E L L C
448 191 05 00	68	50.00	\$0.0000	\$0.00	Small Properties L L C
448 191 06 00	68	50.00	\$0.0000	\$0.00	Ben-Moshe Eli&Michal Family Trust 12-07-11
448 191 07 00	68	50.00	\$0.0000	\$0.00	Cocking Partners L P
448 191 08 00	68	50.00	\$0.0000	\$0.00	Mccoy Family Trust 01-11-03
448 191 09 00	68	25.00	\$0.0000	\$0.00	Bercovitz Tally
448 191 10 00	68	25.00	\$0.0000	\$0.00	Quillen Patricia A Trust 05-15-09
448 191 11 00	68	50.00	\$0.0000	\$0.00	Mallory Steven&Teresa R
448 191 12 00	68	240.00	\$0.0000	\$0.00	Ben-Moshe Eli&Michal Family Trust 12-07-11
448 191 19 00	68	50.00	\$0.0000	\$0.00	Williams Revocable Family Trust 08-04-92
448 191 24 00	68	190.00	\$0.0000	\$0.00	Small Properties L L C
448 191 25 00	68	515.00	\$0.0000	\$0.00	Megdal Family Trust 07-02-96
448 191 28 00	68	100.00	\$0.0000	\$0.00	Hb Newport L L C
448 191 29 00	68	25.00	\$0.0000	\$0.00	Hb Newport L L C

EXHIBIT C - Assessment Roll (Fiscal Year 2015)
Street Light District No. 1 Maintenance Assessment District

Parcel Number	Sub-District Number	Lineal Front Footage (LFF)	Unit Cost (\$/LFF)	FY 2015 ⁽¹⁾ Assessment	Owner Name
448 191 30 00	68	100.00	\$0.0000	\$0.00	Hb Newport L L C
448 192 01 00	68	50.00	\$0.0000	\$0.00	O B R A L L C
448 192 02 00	68	50.00	\$0.0000	\$0.00	Seman-Butler Family Trust 11-17-10
448 192 03 00	68	50.00	\$0.0000	\$0.00	Gruenberg Karen C
448 192 04 00	68	50.00	\$0.0000	\$0.00	Manfred John A&Boucher Michele A
448 192 05 00	68	50.00	\$0.0000	\$0.00	Kugies Margot Tr
448 192 09 00	68	50.00	\$0.0000	\$0.00	Mills Family Trust 05-09-77
448 192 10 00	68	25.00	\$0.0000	\$0.00	Aguilar David Q Living Trust 01-11-01
448 192 11 00	68	50.00	\$0.0000	\$0.00	Jackson Frederick W&Leone P Trust 10-15-91
448 192 33 00	68	100.00	\$0.0000	\$0.00	Ob Juan Associates L L C <Lf> Jackson Frederick W&Leone P Tru
448 192 40 00	68	125.00	\$0.0000	\$0.00	Kronemyer Dan&Cynthia Family Trust 12-02-99
448 272 28 00	68	114.00	\$0.0000	\$0.00	Beck James A&Virginia W Family Trust 02-26-80
448 272 29 00	68	60.00	\$0.0000	\$0.00	Stavros C S Separate Property Trust
448 291 14 00	68	60.00	\$0.0000	\$0.00	Alderwoods Group (California) Inc
448 291 36 00	68	50.00	\$0.0000	\$0.00	Pacific Palms Apts L P
448 291 37 00	68	50.00	\$0.0000	\$0.00	Daras Family Trust 01-15-02
448 291 38 00	68	50.00	\$0.0000	\$0.00	Matassa Marcie L
448 291 39 00	68	50.00	\$0.0000	\$0.00	Matassa Marcie L
448 291 42 00	68	50.00	\$0.0000	\$0.00	Sea P E D Partners L P
448 291 43 00	68	25.00	\$0.0000	\$0.00	Garrett Jenae J
448 291 44 00	68	50.00	\$0.0000	\$0.00	Mitchell Family Trust 03-27-91
448 291 45 00	68	50.00	\$0.0000	\$0.00	Mitchell Family Trust 03-27-91
448 291 46 00	68	140.00	\$0.0000	\$0.00	2555 Corp Inc <Lf> Wild Rose Living Trust 11-27-09
448 291 47 00	68	75.00	\$0.0000	\$0.00	Gardner Steven H&Zoeller Mary M Family Trust 06-12-97
448 292 15 00	68	120.00	\$0.0000	\$0.00	U S Bank N A <Lf> Smith Dennis C
448 292 16 00	68	25.00	\$0.0000	\$0.00	Balzac Properties Ii <Lf> Niagara Avenue San Diego L L C
448 292 17 00	68	25.00	\$0.0000	\$0.00	Balzac Properties Ii <Lf> Niagara Avenue San Diego L L C
448 292 18 00	68	50.00	\$0.0000	\$0.00	Balzac Properties Ii <Lf> Niagara Avenue San Diego L L C
448 292 19 00	68	50.00	\$0.0000	\$0.00	Peninsula Bank Of San Diego
448 292 20 00	68	50.00	\$0.0000	\$0.00	Davles L L C
448 292 21 00	68	50.00	\$0.0000	\$0.00	Ben-Moshe Eli&Michal Family Trust 12-07-11
448 292 22 00	68	50.00	\$0.0000	\$0.00	Panos Anastasios
448 292 23 00	68	25.00	\$0.0000	\$0.00	Gilmore Family Trust 08-16-88
448 292 24 00	68	25.00	\$0.0000	\$0.00	Ben-Moshe Eli&Michal Family Trust 12-07-11
448 292 25 00	68	50.00	\$0.0000	\$0.00	Ben-Moshe Eli&Michal Family Trust 12-07-11
448 292 26 00	68	25.00	\$0.0000	\$0.00	Small Properties L L C
448 292 27 00	68	25.00	\$0.0000	\$0.00	Small Properties L L C
448 292 28 00	68	25.00	\$0.0000	\$0.00	Ben-Moshe Eli&Michal Family Trust 12-07-11
448 292 29 00	68	40.00	\$0.0000	\$0.00	Ben-Moshe Eli&Michal Family Trust 12-07-11
448 292 30 00	68	175.00	\$0.0000	\$0.00	I A C Management L L C
448 292 32 00	68	50.00	\$0.0000	\$0.00	Aiken Family Trust A
448 292 33 00	68	50.00	\$0.0000	\$0.00	Snyder Investments L L C
448 292 43 00	68	140.00	\$0.0000	\$0.00	Balzac Properties Ii <Lf> Niagara Avenue San Diego L L C
448 292 44 00	68	40.00	\$0.0000	\$0.00	Ben-Moshe Eli&Michal Family Trust 12-07-11
448 292 45 00	68	100.00	\$0.0000	\$0.00	Baldwin Pacific Trust 09-24-01
448 301 01 00	68	152.00	\$0.0000	\$0.00	Wahl Family Limited Partnership
448 301 02 00	68	50.00	\$0.0000	\$0.00	Ben-Moshe Eli&Michal Family Trust 12-07-11
448 301 03 00	68	38.00	\$0.0000	\$0.00	Wahl Family Limited Partnership
448 301 04 00	68	50.00	\$0.0000	\$0.00	Han Jeong Min
448 301 05 00	68	100.00	\$0.0000	\$0.00	Allgaier Scott A Revocable Trust 07-18-11

EXHIBIT C - Assessment Roll (Fiscal Year 2015)
Street Light District No. 1 Maintenance Assessment District

Parcel Number	Sub-District Number	Lineal Front Footage (LFF)	Unit Cost (\$/LFF)	FY 2015 ⁽¹⁾ Assessment	Owner Name
448 301 06 00	68	100.00	\$0.0000	\$0.00	Allgaier Scott A Revocable Trust 07-18-11
448 301 07 00	68	50.00	\$0.0000	\$0.00	Wild Rose Living Trust 11-27-09
448 301 08 00	68	50.00	\$0.0000	\$0.00	Ben-Moshe Eli&Michal Family Trust 12-07-11
448 301 09 00	68	50.00	\$0.0000	\$0.00	Vattuone Family Trust 12-09-87
448 301 12 00	68	140.00	\$0.0000	\$0.00	City Of San Diego
448 301 13 00	68	50.00	\$0.0000	\$0.00	City Of San Diego
448 301 14 00	68	100.00	\$0.0000	\$0.00	Santa Monica Property Investors L L C
448 301 15 00	68	50.00	\$0.0000	\$0.00	Wahl Family Limited Partnership
448 301 16 00	68	50.00	\$0.0000	\$0.00	Kim Sokho&Yon Hui
448 301 17 00	68	50.00	\$0.0000	\$0.00	Lee Lisa K
448 301 22 00	68	170.00	\$0.0000	\$0.00	Thrifty Oil Co
448 301 23 00	68	50.00	\$0.0000	\$0.00	Lee Lisa K
448 301 24 00	68	290.00	\$0.0000	\$0.00	Small Properties L L C
448 302 01 00	68	50.00	\$0.0000	\$0.00	Pain David H R&Cluff Jerry D
448 302 03 00	68	50.00	\$0.0000	\$0.00	Duhs 2005 Family Living Trust 02-03-05
448 302 05 00	68	50.00	\$0.0000	\$0.00	Acosta Eduardo L
448 302 06 00	68	50.00	\$0.0000	\$0.00	Sessions Family Trust 05-17-90
448 302 09 00	68	25.00	\$0.0000	\$0.00	Barrett Maria Trust 12-15-79
448 302 12 00	68	25.00	\$0.0000	\$0.00	Chesser Tammy L Trust 07-31-02
448 302 13 00	68	50.00	\$0.0000	\$0.00	Bursup Inc
448 302 14 00	68	50.00	\$0.0000	\$0.00	Gramm Classen&Patricia G Family Trust
448 302 28 00	68	25.00	\$0.0000	\$0.00	Schwaebe Melanie
448 302 30 00	68	125.00	\$0.0000	\$0.00	Villa Del Monica L L C
448 302 32 00	68	50.00	\$0.0000	\$0.00	Wakefield Family Trust 06-15-12
448 302 33 00	68	50.00	\$0.0000	\$0.00	Williams Revocable Family 1992 Trust 08-04-92
448 382 27 00	68	40.00	\$0.0000	\$0.00	Stavros Cristos&Jeannette Trs
448 382 28 00	68	45.00	\$0.0000	\$0.00	Fournier Dawson Family Trust 07-17-12
448 382 29 00	68	55.00	\$0.0000	\$0.00	Quinn Capital L L C
448 391 01 00	68	50.00	\$0.0000	\$0.00	Shamoun Sabri&Mary Family Limited Partnership
448 391 02 00	68	40.00	\$0.0000	\$0.00	Bushard Charles J Revocable Trust 11-21-02
448 391 03 00	68	50.00	\$0.0000	\$0.00	Halstead Family Trust 10-04-12
448 391 33 00	68	25.00	\$0.0000	\$0.00	Lugo Mark-Elliott
448 391 38 00	68	110.00	\$0.0000	\$0.00	Pruett Janice R Trust 05-05-05
448 392 01 00	68	65.00	\$0.0000	\$0.00	Kauffman Jeraldine K Trust 06-27-05
448 392 35 00	68	140.00	\$0.0000	\$0.00	Jpmorgan Chase Bank
448 392 39 00	68	75.00	\$0.0000	\$0.00	Sanfilippo Phyllis E
448 401 01 00	68	1,800.00	\$0.0000	\$0.00	San Diego Unified School District
448 402 01 00	68	100.00	\$0.0000	\$0.00	First Baptist Church Of Ocean Beach
SUBTOTAL 68		14,277.04	-	\$0.00	
345 221 01 00	69	663.00	\$0.2669	\$176.94	City Of San Diego
345 221 02 01	69	11.00	\$0.2669	\$2.94	Lorell Adam
345 221 02 02	69	11.00	\$0.2669	\$2.94	Lisiak Vincenza Tr
345 221 02 03	69	11.00	\$0.2669	\$2.94	Bowman Inter Vivos Trust 05-15-85
345 221 02 04	69	11.00	\$0.2669	\$2.94	Shamsi Zohreh
345 221 02 05	69	11.00	\$0.2669	\$2.94	Dayeh Shadi A
345 221 02 06	69	11.00	\$0.2669	\$2.94	Stufflebean John E&Jocelyn M
345 221 02 07	69	11.00	\$0.2669	\$2.94	Russell Lisa M Trust 07-21-05
345 221 02 08	69	11.00	\$0.2669	\$2.94	Dimeo John F&Judith H
345 221 02 09	69	11.00	\$0.2669	\$2.94	Rubin William&Sandhu Seema
345 221 02 10	69	11.00	\$0.2669	\$2.94	Roth Andrew M&Judy L

EXHIBIT C - Assessment Roll (Fiscal Year 2015)
Street Light District No. 1 Maintenance Assessment District

Parcel Number	Sub-District Number	Lineal Front Footage (LFF)	Unit Cost (\$/LFF)	FY 2015 ⁽¹⁾ Assessment	Owner Name
345 221 02 11	69	11.00	\$0.2669	\$2.94	Khadjehzadeh Siavash Living Trust 04-24-06
345 221 02 12	69	11.00	\$0.2669	\$2.94	Cosgrove Shannon
345 221 02 13	69	11.00	\$0.2669	\$2.94	Luttrell Erma B Revocable Trust 02-06-90
345 221 02 14	69	11.00	\$0.2669	\$2.94	Ramirez Georgina Trust 06-20-06
345 221 02 15	69	11.00	\$0.2669	\$2.94	Kim Dianne H Revocable Trust 12-05-06
345 221 02 16	69	11.00	\$0.2669	\$2.94	Taylor Paul
345 221 02 17	69	11.00	\$0.2669	\$2.94	Ryan Irma
345 221 02 18	69	11.00	\$0.2669	\$2.94	Eisen Jeremy
345 221 02 19	69	11.00	\$0.2669	\$2.94	Roberts Douglas W Trust 06-07-12
345 221 02 20	69	11.00	\$0.2669	\$2.94	Malana Jerrilyn T
345 221 02 21	69	11.00	\$0.2669	\$2.94	Fong Gary
345 221 02 22	69	11.00	\$0.2669	\$2.94	Castaneda Mario J
345 221 02 23	69	11.00	\$0.2669	\$2.94	Tolliver Mark J Trust 07-18-96
345 221 02 24	69	11.00	\$0.2669	\$2.94	Lau Celine N
345 221 02 25	69	11.00	\$0.2669	\$2.94	Jing Chengxun&Lu Weiyi
345 221 02 26	69	11.00	\$0.2669	\$2.94	Delahoya Maria D M
345 221 02 27	69	11.00	\$0.2669	\$2.94	Afshar Dara S&Christa I
345 221 02 28	69	11.00	\$0.2669	\$2.94	Vannatta 88 Trust 04-05-88
345 221 02 29	69	11.00	\$0.2669	\$2.94	Diaz Eduardo
345 221 02 30	69	11.00	\$0.2669	\$2.94	Hoeverler Katie
345 221 02 31	69	11.00	\$0.2669	\$2.94	Hall Henry J&Debra D
345 221 02 32	69	11.00	\$0.2669	\$2.94	Shah Tejas&Johari Pooja
345 221 02 33	69	11.00	\$0.2669	\$2.94	Danylyshyn-Adams Patricia Living Trust 02-18-08
345 221 02 34	69	11.00	\$0.2669	\$2.94	Koenigsberger Carol A
345 221 02 35	69	11.00	\$0.2669	\$2.94	Peters Carol E
345 221 02 36	69	11.00	\$0.2669	\$2.94	Hidalgo Arturo D
345 221 02 37	69	11.00	\$0.2669	\$2.94	Zhu Baolong
345 221 02 38	69	11.00	\$0.2669	\$2.94	Wang Evelyn I-Wen
345 221 02 39	69	11.00	\$0.2669	\$2.94	Sand Lori L
345 221 02 40	69	11.00	\$0.2669	\$2.94	Lowe Florence 1990 Family Trust 08-03-90
345 221 02 41	69	11.00	\$0.2669	\$2.94	Tepper Albert&Marian Trs
345 221 02 42	69	11.00	\$0.2669	\$2.94	Fox Sean M&Kristin O
345 221 02 43	69	11.00	\$0.2669	\$2.94	Conley Family Trust 11-12-92
345 221 02 44	69	11.00	\$0.2669	\$2.94	Troiani Nick&Marijane 2010 Trust 06-18-10
345 221 02 45	69	11.00	\$0.2669	\$2.94	Law Roy&Grace Zhang
345 221 02 46	69	11.00	\$0.2669	\$2.94	Tanem Group L L C
345 221 02 47	69	11.00	\$0.2669	\$2.94	Stanonik Kathleen J
345 221 02 48	69	11.00	\$0.2669	\$2.94	Shadzi Mahin
345 221 02 49	69	11.00	\$0.2669	\$2.94	Vanghi Vieri&Kyoko S
345 221 02 50	69	11.00	\$0.2669	\$2.94	Gervitz Gloria
345 221 02 51	69	11.00	\$0.2669	\$2.94	Antao Sherman
345 221 02 52	69	11.00	\$0.2669	\$2.94	Tartakovsky Gennady
345 221 02 53	69	11.00	\$0.2669	\$2.94	Talabay Mary A
345 221 02 54	69	11.00	\$0.2669	\$2.94	Mckinney Byron K&Michelle A
345 221 02 55	69	11.00	\$0.2669	\$2.94	Ellis Timothy N&Joanne F
345 221 02 56	69	11.00	\$0.2669	\$2.94	Liao Shu Ting
345 221 02 57	69	11.00	\$0.2669	\$2.94	Perna Camille A
345 221 02 58	69	11.00	\$0.2669	\$2.94	Alexandrescu Doru
345 221 02 59	69	11.00	\$0.2669	\$2.94	Crowe-Perez Jamie L Living Trust 06-13-12
345 221 02 60	69	11.00	\$0.2669	\$2.94	Carlson Robert E

EXHIBIT C - Assessment Roll (Fiscal Year 2015)
Street Light District No. 1 Maintenance Assessment District

Parcel Number	Sub-District Number	Lineal Front Footage (LFF)	Unit Cost (\$/LFF)	FY 2015 ⁽¹⁾ Assessment	Owner Name
345 221 02 61	69	11.00	\$0.2669	\$2.94	Colby David
345 221 02 62	69	11.00	\$0.2669	\$2.94	Mills Pamela J
345 221 02 63	69	11.00	\$0.2669	\$2.94	Lauzen Trust 06-21-01
345 221 02 64	69	11.00	\$0.2669	\$2.94	Nakamichi Bruce
345 221 02 65	69	11.00	\$0.2669	\$2.94	Anderson Brooke A
345 221 02 66	69	11.00	\$0.2669	\$2.94	Boitano Ernest&Nancy
345 221 02 67	69	11.00	\$0.2669	\$2.94	Montgomery John C
345 221 02 68	69	11.00	\$0.2669	\$2.94	Zijlstra Cornelis&Tanamal Juliette J T
345 221 02 69	69	11.00	\$0.2669	\$2.94	S S K Trust 07-17-06
345 221 02 70	69	11.00	\$0.2669	\$2.94	Burnett John R
345 221 02 71	69	11.00	\$0.2669	\$2.94	Voloshin Dmitry&Eleanor
345 221 02 72	69	11.00	\$0.2669	\$2.94	Heye Kraig D&Sarah
345 221 02 73	69	11.00	\$0.2669	\$2.94	Boric Bogdan&Danijela
345 221 02 74	69	11.00	\$0.2669	\$2.94	Kasperick Marilyn E
345 221 02 75	69	11.00	\$0.2669	\$2.94	Orozco Jaime S M&Cordero Lorenza P
345 221 02 76	69	11.00	\$0.2669	\$2.94	Dagher Cynthia M
345 221 02 77	69	11.00	\$0.2669	\$2.94	Yoon Young C&Jung Jinnie
345 221 02 78	69	11.00	\$0.2669	\$2.94	Kawai Yoko
345 221 02 79	69	11.00	\$0.2669	\$2.94	Breier Family Trust 11-30-93
345 221 02 80	69	11.00	\$0.2669	\$2.94	Hung Nai-Jung
345 221 02 81	69	11.00	\$0.2669	\$2.94	Vannatta 88 Trust 04-05-88
345 221 02 82	69	11.00	\$0.2669	\$2.94	Liu Hao
345 221 02 83	69	11.00	\$0.2669	\$2.94	Jones Aaron C Trust 04-19-11
345 221 02 84	69	11.00	\$0.2669	\$2.94	Longan George B Trust 02-23-94
345 221 02 85	69	11.00	\$0.2669	\$2.94	Williams James Living Trust 07-12-07
345 221 02 86	69	11.00	\$0.2669	\$2.94	Bianco Robyn L
345 221 07 25	69	15.00	\$0.2669	\$4.00	Haeri G B&Nima Family Trust 05-15-09
345 221 07 26	69	15.00	\$0.2669	\$4.00	Nezhadian Frank Family Trust 12-30-01
345 221 07 27	69	15.00	\$0.2669	\$4.00	Pieterse Paul P&Fari Family Trust 06-30-08
345 221 07 28	69	15.00	\$0.2669	\$4.00	Yatsugi Kunihiro&Miyuki
345 221 07 29	69	15.00	\$0.2669	\$4.00	Yang Esther Ming-See Trust A
345 221 07 30	69	15.00	\$0.2669	\$4.00	Garroq Family Trust 11-16-10
345 221 07 31	69	15.00	\$0.2669	\$4.00	Novallo Craig&Mary A
345 221 07 32	69	15.00	\$0.2669	\$4.00	Roeder John A&Sandra L
345 221 07 33	69	15.00	\$0.2669	\$4.00	Akhgarnia Family Trust 09-24-01
345 221 07 34	69	15.00	\$0.2669	\$4.00	Rahimifar Family Trust 04-12-04
345 221 07 35	69	15.00	\$0.2669	\$4.00	Western Realty Corp
345 221 07 36	69	15.00	\$0.2669	\$4.00	Olson David A&Lois B
345 221 07 37	69	15.00	\$0.2669	\$4.00	Lin Robert
345 221 07 38	69	15.00	\$0.2669	\$4.00	Yee/Baade Family Trust 02-20-93
345 221 07 39	69	15.00	\$0.2669	\$4.00	Kasupski Bernard W Iii
345 221 07 40	69	15.00	\$0.2669	\$4.00	Zhu Zhou
345 221 07 41	69	15.00	\$0.2669	\$4.00	Alghanim Badreah
345 221 07 42	69	15.00	\$0.2669	\$4.00	Threat Edward L&Karin U
345 221 07 43	69	15.00	\$0.2669	\$4.00	Omar Issam O&Nancy B Revocable Living Trust 06-24-08
345 221 07 44	69	15.00	\$0.2669	\$4.00	Farboudmanesh Revocable Living Trust 10-26-04
345 221 07 45	69	15.00	\$0.2669	\$4.00	Hiken Marjorie A Trust 12-26-00
345 221 07 46	69	15.00	\$0.2669	\$4.00	Oyama Leslie
345 221 07 47	69	15.00	\$0.2669	\$4.00	Pearl-Holdgrafer Family 1991 Trust 10-01-91
345 221 07 48	69	15.00	\$0.2669	\$4.00	Min Young&Connie Trust 11-05-97

EXHIBIT C - Assessment Roll (Fiscal Year 2015)
Street Light District No. 1 Maintenance Assessment District

Parcel Number	Sub-District Number	Lineal Front Footage (LFF)	Unit Cost (\$/LFF)	FY 2015 ⁽¹⁾ Assessment	Owner Name
345 221 07 49	69	15.00	\$0.2669	\$4.00	Maghsoudy Farzaneh
345 221 07 50	69	15.00	\$0.2669	\$4.00	Gerry Richard T&Kathleen A Trust A 04-08-85
345 221 07 51	69	15.00	\$0.2669	\$4.00	Radcliff Sandra L 2008 Trust 09-26-08
345 221 07 52	69	15.00	\$0.2669	\$4.00	Hernandez Revocable 2003 Trust 11-26-103
345 221 07 53	69	15.00	\$0.2669	\$4.00	Chiu Henry
345 221 07 54	69	15.00	\$0.2669	\$4.00	Kaye Family Trust 11-21-89
345 221 12 00	69	406.00	\$0.2669	\$108.36	R O I C R T C L L C
345 221 13 01	69	18.00	\$0.2669	\$4.80	Welch Erika P Survivos Trust 06-28-02
345 221 13 02	69	18.00	\$0.2669	\$4.80	Bystrov Sergei
345 221 13 03	69	18.00	\$0.2669	\$4.80	Zahn Charles T&Sandra Lrevocable Trust 05-10-04
345 221 13 04	69	18.00	\$0.2669	\$4.80	Armstrong Richard T Living Trust 06-24-02
345 221 13 05	69	18.00	\$0.2669	\$4.80	Chard-Yaron Sharon Revocable Living Trust
345 221 13 06	69	18.00	\$0.2669	\$4.80	Bwy Ralph
345 221 13 07	69	18.00	\$0.2669	\$4.80	Barajas Antonio G&Burgess Claudia
345 221 13 08	69	18.00	\$0.2669	\$4.80	Wright Julie M Trust 03-10-00
345 221 13 09	69	18.00	\$0.2669	\$4.80	Amron Family Trust 07-27-82
345 221 13 10	69	18.00	\$0.2669	\$4.80	Nelson Naomi 2007 Trust 10-05-07
345 221 13 11	69	18.00	\$0.2669	\$4.80	Kelly&Walsh-Kelly Family Trust 05-04-00
345 221 13 12	69	18.00	\$0.2669	\$4.80	Winick Jack M&Wendy K
345 221 13 13	69	18.00	\$0.2669	\$4.80	Kao Victor
345 221 13 14	69	18.00	\$0.2669	\$4.80	P S L A N Family Trust 02-17-06
345 221 13 15	69	18.00	\$0.2669	\$4.80	Gentry Tania V Revocable Trust 12-14-92
345 221 13 16	69	18.00	\$0.2669	\$4.80	Rinaldo Family Survivors Trust 11-29-90
345 221 13 17	69	18.00	\$0.2669	\$4.80	Scoma Joseph A&Judith
345 221 13 18	69	18.00	\$0.2669	\$4.80	Williams Jennifer A
345 221 13 19	69	18.00	\$0.2669	\$4.80	Hahlbohm Family Living Trust 03-09-89
345 221 13 20	69	18.00	\$0.2669	\$4.80	Fraden Family Trust 09-22-94
345 221 13 21	69	18.00	\$0.2669	\$4.80	Alexander Richard E&Lynn A
345 221 13 22	69	18.00	\$0.2669	\$4.80	Gupta Ashok K Living Trust 04-21-99
345 221 13 23	69	18.00	\$0.2669	\$4.80	Baluyot Anna Trust 08-24-88
345 221 13 24	69	18.00	\$0.2669	\$4.80	Gillcrst Mary Trust 04-04-05
345 221 13 25	69	18.00	\$0.2669	\$4.80	Munk Robert Trust 10-19-10
345 221 13 26	69	18.00	\$0.2669	\$4.80	Ctrl Trust 09-26-93
345 221 13 27	69	18.00	\$0.2669	\$4.80	Katz/Maynier Trust 04-11-02
345 221 13 28	69	18.00	\$0.2669	\$4.80	Jain Rina Living Trust 12-29-05
345 221 13 29	69	18.00	\$0.2669	\$4.80	Newton Barbara S
345 221 13 30	69	18.00	\$0.2669	\$4.80	Francona Barbara L
345 221 13 31	69	18.00	\$0.2669	\$4.80	Carruba Diego&Josephine
345 221 13 32	69	18.00	\$0.2669	\$4.80	Cantor June E Trust
345 221 13 33	69	18.00	\$0.2669	\$4.80	Lieberman Family Trust 08-12-99
345 221 13 34	69	18.00	\$0.2669	\$4.80	Milligan Patricia A Living Trust 04-18-94
345 221 13 35	69	18.00	\$0.2669	\$4.80	Morris Monika S Living Trust 09-21-00
345 221 13 36	69	18.00	\$0.2669	\$4.80	Kruglyak Semyon
345 221 16 00	69	600.00	\$0.2669	\$160.14	City Of San Diego
345 221 17 00	69	1,058.00	\$0.2669	\$282.38	City Of San Diego
345 221 18 01	69	13.00	\$0.2669	\$3.46	Voloshin Nikolay&Emma
345 221 18 02	69	13.00	\$0.2669	\$3.46	Muendler Family Trust 06-15-12
345 221 18 03	69	13.00	\$0.2669	\$3.46	Bjork Family Trust 12-21-89
345 221 18 04	69	13.00	\$0.2669	\$3.46	Sterk William&Maureen
345 221 18 05	69	13.00	\$0.2669	\$3.46	Stubbs Rodney E&Donna S

EXHIBIT C - Assessment Roll (Fiscal Year 2015)
Street Light District No. 1 Maintenance Assessment District

Parcel Number	Sub-District Number	Lineal Front Footage (LFF)	Unit Cost (\$/LFF)	FY 2015 ⁽¹⁾ Assessment	Owner Name
345 221 18 06	69	13.00	\$0.2669	\$3.46	Duncan John&Margaret Family Trust 04-03-03
345 221 18 07	69	13.00	\$0.2669	\$3.46	Al-Refaie Waddah B
345 221 18 08	69	13.00	\$0.2669	\$3.46	Norrdin Danny D
345 221 18 09	69	13.00	\$0.2669	\$3.46	Sherman Brian K&Julie G
345 221 18 10	69	13.00	\$0.2669	\$3.46	Langman Hymie&Maureen Survivors Trust 03-09-92
345 221 18 11	69	13.00	\$0.2669	\$3.46	Hsieh Hoa Chao&Chou Yi
345 221 18 12	69	13.00	\$0.2669	\$3.46	Mehovic Farid Trust 06-04-02
345 221 18 13	69	13.00	\$0.2669	\$3.46	Patch William B
345 221 18 14	69	13.00	\$0.2669	\$3.46	Ehrlich Gerald F&Barbara C
345 221 18 15	69	13.00	\$0.2669	\$3.46	Pieczk Lech&Frances
345 221 18 16	69	13.00	\$0.2669	\$3.46	Yoon Young C&Jung Jinnie
345 221 18 17	69	13.00	\$0.2669	\$3.46	Liu Family Trust 03-20-97
345 221 18 18	69	13.00	\$0.2669	\$3.46	Berger Jeffrey F Living Trust 08-02-11
345 221 18 19	69	13.00	\$0.2669	\$3.46	Lee Edward H&Hyun Jeong
345 221 18 20	69	13.00	\$0.2669	\$3.46	Gillette Blair
345 221 18 21	69	13.00	\$0.2669	\$3.46	Sorkhi Ramin&Ebrahimi Haleh
345 221 18 22	69	13.00	\$0.2669	\$3.46	Nikzad Roya Trust 04-20-06
345 221 18 23	69	13.00	\$0.2669	\$3.46	Bolla Barbara J Living Trust 06-13-00
345 221 18 24	69	13.00	\$0.2669	\$3.46	Brophy Andrew P&Shamiran R
345 221 18 25	69	13.00	\$0.2669	\$3.46	Merkel Monika
345 221 18 26	69	13.00	\$0.2669	\$3.46	Hanes Justin
345 221 18 27	69	13.00	\$0.2669	\$3.46	Feldman Leanne S Tr
345 221 18 28	69	13.00	\$0.2669	\$3.46	Lapshov Nicholas N&Kramer Irena
345 221 18 29	69	13.00	\$0.2669	\$3.46	Copans Shaun&Keri
345 221 18 30	69	13.00	\$0.2669	\$3.46	Kuburovich Aleksandar&Branka
345 221 18 31	69	13.00	\$0.2669	\$3.46	Frisella Living Revocable Trust 05-05-93
345 221 18 32	69	13.00	\$0.2669	\$3.46	Lozowsky Jaime
345 221 18 33	69	13.00	\$0.2669	\$3.46	Patridge Scott C Tr&Bertell Kristin J Tr
345 221 18 34	69	13.00	\$0.2669	\$3.46	Leffler Ronn J S P Family Trust&Leffler Lance Et Al
345 221 18 35	69	13.00	\$0.2669	\$3.46	Merkel Guenter&Monika
345 221 18 36	69	13.00	\$0.2669	\$3.46	Justice Wanda R Trust 01-08-08
345 221 18 37	69	13.00	\$0.2669	\$3.46	Blann-Parrish Trust 09-30-99
345 221 19 01	69	7.00	\$0.2669	\$1.86	Busch Kathryn L 2004 Trust
345 221 19 02	69	7.00	\$0.2669	\$1.86	Meister Robert E
345 221 19 03	69	7.00	\$0.2669	\$1.86	Sigareva Elena Trust 11-08-12
345 221 19 04	69	7.00	\$0.2669	\$1.86	Halprin Paula
345 221 19 05	69	7.00	\$0.2669	\$1.86	Lin Keng-Hsien
345 221 19 06	69	7.00	\$0.2669	\$1.86	Pham Stephen&Phuong T
345 221 19 07	69	7.00	\$0.2669	\$1.86	Niciu-Chiuaru Ion&Almira
345 221 19 08	69	7.00	\$0.2669	\$1.86	Dzugan Jacqueline A Revocable Trust 12-18-07 Et Al
345 221 19 09	69	7.00	\$0.2669	\$1.86	Xu Ronghui
345 221 19 10	69	7.00	\$0.2669	\$1.86	Bonney William Q&Nadine C
345 221 19 11	69	7.00	\$0.2669	\$1.86	Gillingham Corp
345 221 19 12	69	7.00	\$0.2669	\$1.86	Chan Michael G
345 221 19 13	69	7.00	\$0.2669	\$1.86	Shavell Steven J
345 221 19 14	69	7.00	\$0.2669	\$1.86	Wetzel Karen C
345 221 19 15	69	7.00	\$0.2669	\$1.86	Howell Family Trust 01-20-09
345 221 19 16	69	7.00	\$0.2669	\$1.86	Wong Vivian S
345 221 19 17	69	7.00	\$0.2669	\$1.86	Watelet Craig&Allison
345 221 19 18	69	7.00	\$0.2669	\$1.86	Chen Sow-Hsin&Ching-Chih

EXHIBIT C - Assessment Roll (Fiscal Year 2015)
Street Light District No. 1 Maintenance Assessment District

Parcel Number	Sub-District Number	Lineal Front Footage (LFF)	Unit Cost (\$/LFF)	FY 2015 ⁽¹⁾ Assessment	Owner Name
345 221 19 19	69	7.00	\$0.2669	\$1.86	Cardenas Beatriz I N
345 221 19 20	69	7.00	\$0.2669	\$1.86	Goodman Elaine
345 221 19 21	69	7.00	\$0.2669	\$1.86	Benoit Derick E
345 221 19 22	69	7.00	\$0.2669	\$1.86	Mendoza Richard&Wanda Living Trust 12-27-08
345 221 19 23	69	7.00	\$0.2669	\$1.86	Munoz Kelly A 2006 Trust 04-21-06
345 221 19 24	69	7.00	\$0.2669	\$1.86	Neilson Mark C
345 221 19 25	69	7.00	\$0.2669	\$1.86	D&B Trust 03-02-09
345 221 19 26	69	7.00	\$0.2669	\$1.86	Lin Wen-Hsiung&Leslie Hsiu-Jung Chang Revocable Living 1993 1
345 221 19 27	69	7.00	\$0.2669	\$1.86	Nicholas Julian J
345 221 19 28	69	7.00	\$0.2669	\$1.86	Lango Family Trust 10-19-04
345 221 19 29	69	7.00	\$0.2669	\$1.86	Weichert Kenneth W&Cari B
345 221 19 30	69	7.00	\$0.2669	\$1.86	Wang Donghai&Sun Xiuzhi
345 221 19 31	69	7.00	\$0.2669	\$1.86	Vaiarii Trust 02-21-08
345 221 19 32	69	7.00	\$0.2669	\$1.86	Playmore Trust 09-03-04
345 221 19 33	69	7.00	\$0.2669	\$1.86	Latshev Sergey&Tousseeva Anna
345 221 19 34	69	7.00	\$0.2669	\$1.86	Valero Family Trust 08-02-91
345 221 19 35	69	7.00	\$0.2669	\$1.86	Kozikowski Barbara A
345 221 19 36	69	7.00	\$0.2669	\$1.86	Liu Wen-Bin&Catherine Mei-Lee
345 221 19 37	69	7.00	\$0.2669	\$1.86	I B M Trust 09-29-10
345 221 19 38	69	7.00	\$0.2669	\$1.86	Colangelo Caroline J
345 221 19 39	69	7.00	\$0.2669	\$1.86	Thomas Gary H
345 221 19 40	69	7.00	\$0.2669	\$1.86	Zarubin Alexander&Marina
345 221 19 41	69	7.00	\$0.2669	\$1.86	Leibenson Leonie F Trust 07-11-13
345 221 19 42	69	7.00	\$0.2669	\$1.86	Li Zhe&Chow Joey
345 221 19 43	69	7.00	\$0.2669	\$1.86	Valero Family Trust 08-02-91
345 221 19 44	69	7.00	\$0.2669	\$1.86	Godshalk Gary D&Rita Trust 10-05-98
345 221 19 45	69	7.00	\$0.2669	\$1.86	Tell Family Trust 03-27-08
345 221 19 46	69	7.00	\$0.2669	\$1.86	Kelly Frank&Barbara
345 221 19 47	69	7.00	\$0.2669	\$1.86	Podgorny Family Trust
345 221 19 48	69	7.00	\$0.2669	\$1.86	Mccormack Nancy D
345 221 19 49	69	7.00	\$0.2669	\$1.86	Casselmann Don L&Zorka S
345 221 19 50	69	7.00	\$0.2669	\$1.86	Hwang David S
345 221 19 51	69	7.00	\$0.2669	\$1.86	Mathur Sudhanshu&Agrawal Radhika
345 221 19 52	69	7.00	\$0.2669	\$1.86	Malek Ali Trust
345 221 19 53	69	7.00	\$0.2669	\$1.86	Putra Niruth&Cheewan Trust 08-21-12
345 221 19 54	69	7.00	\$0.2669	\$1.86	Judd Henry J
345 221 19 55	69	7.00	\$0.2669	\$1.86	Ocarroll Niall&Sheahan Mary
345 221 19 56	69	7.00	\$0.2669	\$1.86	Sipe Family Trust 08-09-10
345 221 19 57	69	7.00	\$0.2669	\$1.86	Kwok Jinn Pyng&Wu Hsing-Chuan
345 221 19 58	69	7.00	\$0.2669	\$1.86	Arner Jayme B
345 221 19 59	69	7.00	\$0.2669	\$1.86	Friedman Zvi&Hava E
345 221 19 60	69	7.00	\$0.2669	\$1.86	Lian Ian Yu-Zen
345 221 19 61	69	7.00	\$0.2669	\$1.86	Conte Gerald
345 221 19 62	69	7.00	\$0.2669	\$1.86	Dreyer Lou A Trust 12-11-08
345 221 20 01	69	8.00	\$0.2669	\$2.14	Lou Family Trust 11-25-08
345 221 20 02	69	8.00	\$0.2669	\$2.14	Kozin Linda P
345 221 20 03	69	8.00	\$0.2669	\$2.14	Kermani Bahram
345 221 20 04	69	8.00	\$0.2669	\$2.14	Reilly Jonathan
345 221 20 05	69	8.00	\$0.2669	\$2.14	Kaku Yuji
345 221 20 06	69	8.00	\$0.2669	\$2.14	Koehler Eric W Trust 06-09-10

EXHIBIT C - Assessment Roll (Fiscal Year 2015)
Street Light District No. 1 Maintenance Assessment District

Parcel Number	Sub-District Number	Lineal Front Footage (LFF)	Unit Cost (\$/LFF)	FY 2015 ⁽¹⁾ Assessment	Owner Name
345 221 20 07	69	8.00	\$0.2669	\$2.14	Shen Chin Chiu&Nancy L Living Trust
345 221 20 08	69	8.00	\$0.2669	\$2.14	Rich Lance S Sr&Linda C Trust 06-02-05
345 221 20 09	69	8.00	\$0.2669	\$2.14	Sunbow Revocable Family 2004 Trust 07-16-04
345 221 20 10	69	8.00	\$0.2669	\$2.14	ArmstrONg Family Trust 05-23-08
345 221 20 11	69	8.00	\$0.2669	\$2.14	Chen Jason Z&Du Jenny T
345 221 20 12	69	8.00	\$0.2669	\$2.14	Ting Family Trust 07-17-90
345 221 20 13	69	8.00	\$0.2669	\$2.14	Chen Jerry I&Weichen Hsu
345 221 20 14	69	8.00	\$0.2669	\$2.14	Sawdey Michael S
345 221 20 15	69	8.00	\$0.2669	\$2.14	Pedersen Charles R
345 221 20 16	69	8.00	\$0.2669	\$2.14	Athens Alexander A&Constance M
345 221 20 17	69	8.00	\$0.2669	\$2.14	Suria Hamza&Farook-Suria Shaarina A
345 221 20 18	69	8.00	\$0.2669	\$2.14	Farley Mark&Charlet S
345 221 20 19	69	8.00	\$0.2669	\$2.14	Yanagawa Jane
345 221 20 20	69	8.00	\$0.2669	\$2.14	Madsen Gabrielle Z
345 221 20 21	69	8.00	\$0.2669	\$2.14	Martin Karen S
345 221 20 22	69	8.00	\$0.2669	\$2.14	Marcelino Luis J&Dori R
345 221 20 23	69	8.00	\$0.2669	\$2.14	Nolan Patricia
345 221 20 24	69	8.00	\$0.2669	\$2.14	Mukhopadhyay Revocable Living Trust 06-07-96
345 221 20 25	69	8.00	\$0.2669	\$2.14	Jadali-Araghi Javad Family Trust 09-17-02
345 221 20 26	69	8.00	\$0.2669	\$2.14	Zuercher Sam M&Evelyn L Trust 03-29-99
345 221 20 27	69	8.00	\$0.2669	\$2.14	Ben-Yehuda Family Trust 12-15-06
345 221 20 28	69	8.00	\$0.2669	\$2.14	Swartzberg Ruth Revocable Trust 07-14-00
345 221 20 29	69	8.00	\$0.2669	\$2.14	Legaspi Albert
345 221 20 30	69	8.00	\$0.2669	\$2.14	Ling John C
345 221 20 31	69	8.00	\$0.2669	\$2.14	Schunck Brian G Trust 06-30-05
345 221 20 32	69	8.00	\$0.2669	\$2.14	Tamaya Rikako
345 221 20 33	69	8.00	\$0.2669	\$2.14	Popescu Branisteanu Family Trust 09-20-05
345 221 20 34	69	8.00	\$0.2669	\$2.14	Shui Jr-Wen&Liou Li-Ying
345 221 20 35	69	8.00	\$0.2669	\$2.14	Lindburg Donald Revocable Trust 06-18-03
345 221 20 36	69	8.00	\$0.2669	\$2.14	Schmidt Bryan J Separate Property Trust 07-19-05
345 221 20 37	69	8.00	\$0.2669	\$2.14	Thompson Karen Trust 11-27-00
345 221 20 38	69	8.00	\$0.2669	\$2.14	Lu Haibo J Revocable 2005 Trust 05-21-05
345 221 20 39	69	8.00	\$0.2669	\$2.14	Bourgeois R Susan
345 221 20 40	69	8.00	\$0.2669	\$2.14	Wang Patrick&Cordelia C C
345 221 20 41	69	8.00	\$0.2669	\$2.14	Barnes Gregory J&Christine A
345 221 20 42	69	8.00	\$0.2669	\$2.14	Viswanathan Shekar&Usha S
345 221 20 43	69	8.00	\$0.2669	\$2.14	Moscat Pardos Family Trust 08-26-13
345 221 20 44	69	8.00	\$0.2669	\$2.14	Field Seth J
345 221 20 45	69	8.00	\$0.2669	\$2.14	Ibrahimovic Jasmin&Aida
345 221 20 46	69	8.00	\$0.2669	\$2.14	Ogorden Matthew
345 221 20 47	69	8.00	\$0.2669	\$2.14	Millan Maria C C
345 221 20 48	69	8.00	\$0.2669	\$2.14	Tavakoli Maryam B Living Trust
345 221 20 49	69	8.00	\$0.2669	\$2.14	Lehman Wilhelm&Ileana
345 221 20 50	69	8.00	\$0.2669	\$2.14	Kuramochi Mitsuo&Kumiko
345 221 20 51	69	8.00	\$0.2669	\$2.14	Bahrami Ali&Mehri
345 221 20 52	69	8.00	\$0.2669	\$2.14	Druskin Shelley F Trust 12-17-92
345 221 20 53	69	8.00	\$0.2669	\$2.14	Donnelly Marguerite A Revocable Trust 08-04-05
345 221 20 54	69	8.00	\$0.2669	\$2.14	Mcalpine Family Trust 04-20-12
345 221 20 55	69	8.00	\$0.2669	\$2.14	Golchoobian Mehran&Maroufi Azarnoush
345 221 20 56	69	8.00	\$0.2669	\$2.14	Malicki Trust 09-16-03

EXHIBIT C - Assessment Roll (Fiscal Year 2015)
Street Light District No. 1 Maintenance Assessment District

Parcel Number	Sub-District Number	Lineal Front Footage (LFF)	Unit Cost (\$/LFF)	FY 2015 ⁽¹⁾ Assessment	Owner Name
345 221 20 57	69	8.00	\$0.2669	\$2.14	Jacobs Laurence S&Almus-Jacobs Fanny E
345 221 20 58	69	8.00	\$0.2669	\$2.14	Chiu Henry&Prager Jennifer
345 221 20 59	69	8.00	\$0.2669	\$2.14	Sipos Keith J
345 221 21 01	69	12.00	\$0.2669	\$3.20	Chang Family Trust 05-09-00
345 221 21 02	69	12.00	\$0.2669	\$3.20	Martinez Gabriel
345 221 21 03	69	12.00	\$0.2669	\$3.20	Behbehani Soraya S
345 221 21 04	69	12.00	\$0.2669	\$3.20	Watelet Craig R&Allison N
345 221 21 05	69	12.00	\$0.2669	\$3.20	Sabherwal Family Revocable Living Trust 03-22-96
345 221 21 06	69	12.00	\$0.2669	\$3.20	Schaper Joanne S Living Trust 09-14-99
345 221 21 07	69	12.00	\$0.2669	\$3.20	Perrelli Maria
345 221 21 08	69	12.00	\$0.2669	\$3.20	Liu George
345 221 21 09	69	12.00	\$0.2669	\$3.20	Nash Natalie C
345 221 21 10	69	12.00	\$0.2669	\$3.20	Lear Richard D&Nancy L
345 221 21 11	69	12.00	\$0.2669	\$3.20	Cosgrove Patricia Living Trust 07-25-13
345 221 21 12	69	12.00	\$0.2669	\$3.20	Sclafani A&D Family 2006 Trust
345 221 21 13	69	12.00	\$0.2669	\$3.20	Ghafoori Ramin
345 221 21 14	69	12.00	\$0.2669	\$3.20	Kinney Christine L
345 221 21 15	69	12.00	\$0.2669	\$3.20	Kapoor Sanat
345 221 21 16	69	12.00	\$0.2669	\$3.20	Slagter Matthew J&Muazzez A
345 221 21 17	69	12.00	\$0.2669	\$3.20	Sheremeta James H Sr&Gina
345 221 21 18	69	12.00	\$0.2669	\$3.20	Tazbaz Nellie P
345 221 21 19	69	12.00	\$0.2669	\$3.20	Tablan Eden
345 221 21 20	69	12.00	\$0.2669	\$3.20	Cheng Xue Ming J
345 221 21 21	69	12.00	\$0.2669	\$3.20	Elkhairy Mohammed&Khartabil Nadia
345 221 21 22	69	12.00	\$0.2669	\$3.20	Lim Lesley
345 221 21 23	69	12.00	\$0.2669	\$3.20	Murphy Mary Separate Property Trust 10-06-09
345 221 21 24	69	12.00	\$0.2669	\$3.20	Breen Dorothy M
345 221 21 25	69	12.00	\$0.2669	\$3.20	Lewis Cliff&Lori
345 221 21 26	69	12.00	\$0.2669	\$3.20	Klampert Ruth Trust 05-06-94
345 221 21 27	69	12.00	\$0.2669	\$3.20	Webb Leslie A
345 221 21 28	69	12.00	\$0.2669	\$3.20	Laflamme Anna C
345 221 21 29	69	12.00	\$0.2669	\$3.20	Ismaj Israel&Jacqueline Revocable Trust 04-11-00
345 221 21 30	69	12.00	\$0.2669	\$3.20	Burg Timothy B&Katharine A
345 221 21 31	69	12.00	\$0.2669	\$3.20	Anderson Robert V&Jane F
345 221 21 32	69	12.00	\$0.2669	\$3.20	Parode Ann Tr
345 221 21 33	69	12.00	\$0.2669	\$3.20	Janssen John F&Sandra Revocable Trust
345 221 21 34	69	12.00	\$0.2669	\$3.20	Wingard Family 1994 Trust
345 221 21 35	69	12.00	\$0.2669	\$3.20	Mccool Erin E
345 221 21 36	69	12.00	\$0.2669	\$3.20	Keith Nichole C
345 221 21 37	69	12.00	\$0.2669	\$3.20	Silver Jennifer H
345 221 21 38	69	12.00	\$0.2669	\$3.20	Fox Stephen&Ramirez-Fox Carmen
345 221 21 39	69	12.00	\$0.2669	\$3.20	Cornejo Ricardo&Maryam Family Trust 06-26-10
345 221 21 40	69	12.00	\$0.2669	\$3.20	Haga Jason&Vivian Family Trust 07-08-10
345 221 21 41	69	12.00	\$0.2669	\$3.20	Moss Marcell 2001 Living Trust
345 221 21 42	69	12.00	\$0.2669	\$3.20	Shin Henry J
345 221 21 43	69	12.00	\$0.2669	\$3.20	Schultz Family Trust 04-29-04
345 221 21 44	69	12.00	\$0.2669	\$3.20	Paik Kang Ihnn
345 221 21 45	69	12.00	\$0.2669	\$3.20	Kobayashi Toshiko
345 221 21 46	69	12.00	\$0.2669	\$3.20	Campbell Robert E
345 221 21 47	69	12.00	\$0.2669	\$3.20	Badiei Kevin

EXHIBIT C - Assessment Roll (Fiscal Year 2015)
Street Light District No. 1 Maintenance Assessment District

Parcel Number	Sub-District Number	Lineal Front Footage (LFF)	Unit Cost (\$/LFF)	FY 2015 ⁽¹⁾ Assessment	Owner Name
345 221 21 48	69	12.00	\$0.2669	\$3.20	Berko Ariel
345 221 21 49	69	12.00	\$0.2669	\$3.20	Gervitz Gloria
345 221 21 50	69	12.00	\$0.2669	\$3.20	Hurst Bsl Trust 09-02-13
345 221 21 51	69	12.00	\$0.2669	\$3.20	Thickstun Judy D
345 221 21 52	69	12.00	\$0.2669	\$3.20	Nikzad Roya Trust 04-20-06
345 221 22 01	69	8.00	\$0.2669	\$2.14	Helvig Diane L
345 221 22 02	69	8.00	\$0.2669	\$2.14	Ron Dorit Living Trust 05-25-00
345 221 22 03	69	8.00	\$0.2669	\$2.14	Jacobs William&Janis Family Revc Trust 07-29-97
345 221 22 04	69	8.00	\$0.2669	\$2.14	Kosidowski Lisa A
345 221 22 05	69	8.00	\$0.2669	\$2.14	Palermo Chad&Viktoria
345 221 22 06	69	8.00	\$0.2669	\$2.14	Tyneski Ronald F
345 221 22 07	69	8.00	\$0.2669	\$2.14	Leok Boon Tiong Melvin&Fang Lina
345 221 22 08	69	8.00	\$0.2669	\$2.14	Gomez-Galeno Jorge E
345 221 22 09	69	8.00	\$0.2669	\$2.14	Mendez Jose M&Cynthia M 1999 Trust
345 221 22 10	69	8.00	\$0.2669	\$2.14	Yoshitake Family Trust 08-26-03
345 221 22 11	69	8.00	\$0.2669	\$2.14	Adler Nanci W 2011 Trust
345 221 22 12	69	8.00	\$0.2669	\$2.14	Heiati Hashem&Nguyen Phuong Dung
345 221 22 13	69	8.00	\$0.2669	\$2.14	Dekock Laru J Revocable Trust 03-28-01
345 221 22 14	69	8.00	\$0.2669	\$2.14	Schaffer Penny J Trust 10-22-13
345 221 22 15	69	8.00	\$0.2669	\$2.14	Curry Glynn&Nancy
345 221 22 16	69	8.00	\$0.2669	\$2.14	Zien Peter H
345 221 22 17	69	8.00	\$0.2669	\$2.14	Smith Gregory M
345 221 22 18	69	8.00	\$0.2669	\$2.14	Ebrahimi-Holmes Family Trust 09-09-12
345 221 22 19	69	8.00	\$0.2669	\$2.14	Tashakkor Family 2010 Trust 10-13-10
345 221 22 20	69	8.00	\$0.2669	\$2.14	Nothaft Henry R&Ruja M
345 221 22 21	69	8.00	\$0.2669	\$2.14	Salari Pooria&Salehi Marjan A
345 221 22 22	69	8.00	\$0.2669	\$2.14	Billings Bronwyn
345 221 22 23	69	8.00	\$0.2669	\$2.14	Ibrahimovic Jasmin&Aida
345 221 22 24	69	8.00	\$0.2669	\$2.14	Rodriguez Elena C
345 221 22 25	69	8.00	\$0.2669	\$2.14	Hahlbohm Family Living Trust 03-09-89
345 221 22 26	69	8.00	\$0.2669	\$2.14	Carroll Chad&Truong Hien Thuy
345 221 22 27	69	8.00	\$0.2669	\$2.14	Lin Ann En-Ju
345 221 22 28	69	8.00	\$0.2669	\$2.14	Karnovskiy Mark&Karnovskaya Yelena Revocable Living 2006 Tru
345 221 22 29	69	8.00	\$0.2669	\$2.14	Anjomshoaa Nemat&Dadbakhsh Maryam
345 221 22 30	69	8.00	\$0.2669	\$2.14	Limson Jennifer A
345 221 22 31	69	8.00	\$0.2669	\$2.14	Bodde Anita
345 221 22 32	69	8.00	\$0.2669	\$2.14	Ma Chen-Ting
345 221 22 33	69	8.00	\$0.2669	\$2.14	Yazdpouri Sassan M
345 221 22 34	69	8.00	\$0.2669	\$2.14	Smith Janet L
345 221 22 35	69	8.00	\$0.2669	\$2.14	Calabrese Barbara
345 221 22 36	69	8.00	\$0.2669	\$2.14	Yeh Yasan
345 221 22 37	69	8.00	\$0.2669	\$2.14	Cervantes Robert M&Leslie R
345 221 22 38	69	8.00	\$0.2669	\$2.14	Covington Candace J Family Trust 09-29-03
345 221 22 39	69	8.00	\$0.2669	\$2.14	Pedrali-Noy Marzio
345 221 22 40	69	8.00	\$0.2669	\$2.14	Avissar Assaf
345 221 25 01	69	10.00	\$0.2669	\$2.66	Williams Ben A&Diane R
345 221 25 02	69	10.00	\$0.2669	\$2.66	Sweed Edward&Ethel Trs
345 221 25 03	69	10.00	\$0.2669	\$2.66	Salidomedinilla Ricardo F Trust 10-05-09
345 221 25 04	69	10.00	\$0.2669	\$2.66	Djan Joseph&Gandhi Rashmi
345 221 25 05	69	10.00	\$0.2669	\$2.66	Carman Richard H Trust 05-10-12

EXHIBIT C - Assessment Roll (Fiscal Year 2015)
Street Light District No. 1 Maintenance Assessment District

Parcel Number	Sub-District Number	Lineal Front Footage (LFF)	Unit Cost (\$/LFF)	FY 2015 ⁽¹⁾ Assessment	Owner Name
345 221 25 06	69	10.00	\$0.2669	\$2.66	Stanzick Moira M Trust 04-07-97
345 221 25 07	69	10.00	\$0.2669	\$2.66	Geist Christian
345 221 25 08	69	10.00	\$0.2669	\$2.66	Galloway Anna J Trust 03-13-08
345 221 25 09	69	10.00	\$0.2669	\$2.66	Kovalenko Family Trust 04-26-02
345 221 25 10	69	10.00	\$0.2669	\$2.66	Deteresa Ana A
345 221 25 11	69	10.00	\$0.2669	\$2.66	Eckstein Gershon&Ruthi Family Trust 10-27-97
345 221 25 12	69	10.00	\$0.2669	\$2.66	Chiu Laurence
345 221 25 13	69	10.00	\$0.2669	\$2.66	Silvia Manuel T Revocable Trust 10-30-08
345 221 25 14	69	10.00	\$0.2669	\$2.66	Barth Kenneth G Trust 06-08-93
345 221 25 15	69	10.00	\$0.2669	\$2.66	Collignon Carlo G E
345 221 25 16	69	10.00	\$0.2669	\$2.66	Ribet Karen
345 221 25 17	69	10.00	\$0.2669	\$2.66	Lee Yoori
345 221 25 18	69	10.00	\$0.2669	\$2.66	Nissen Anna C Tr (Dcsd)
345 221 25 19	69	10.00	\$0.2669	\$2.66	Chang Cheng Ming
345 221 25 20	69	10.00	\$0.2669	\$2.66	Silver Family Trust 02-03-00
345 221 25 21	69	10.00	\$0.2669	\$2.66	Houston Judith Trust 07-09-93
345 221 25 22	69	10.00	\$0.2669	\$2.66	Kirbas&Averbuj Family Trust 01-19-12
345 221 25 23	69	10.00	\$0.2669	\$2.66	Arii Takendo&Motoko
345 221 25 24	69	10.00	\$0.2669	\$2.66	Bayer Maximilian G
345 221 25 25	69	10.00	\$0.2669	\$2.66	Lodl Sabine
345 221 25 26	69	10.00	\$0.2669	\$2.66	Katano Tomoko
345 221 25 27	69	10.00	\$0.2669	\$2.66	Chiang Katherine M
345 221 25 28	69	10.00	\$0.2669	\$2.66	Osullivan Personal Residence Trust 09-30-93
345 221 25 29	69	10.00	\$0.2669	\$2.66	Zegelman Lev&Margarita
345 221 25 30	69	10.00	\$0.2669	\$2.66	Ho Robert Ping Hsien
345 221 25 31	69	10.00	\$0.2669	\$2.66	Hopf-Benner Trust 10-23-08
345 221 25 32	69	10.00	\$0.2669	\$2.66	Chong Paul S F&Su C
345 221 25 33	69	10.00	\$0.2669	\$2.66	Perkins-Xin Family Trust 08-16-06
345 221 25 34	69	10.00	\$0.2669	\$2.66	Svolopoulos Demetre&Crampton Sheri
345 221 25 35	69	10.00	\$0.2669	\$2.66	Worsham Dana A Trust 03-30-09
345 221 25 36	69	10.00	\$0.2669	\$2.66	Theodorou Mario
345 221 25 37	69	10.00	\$0.2669	\$2.66	Shapiro Family Trust 07-13-94
345 221 25 38	69	10.00	\$0.2669	\$2.66	Caskey Carl A
345 221 25 39	69	10.00	\$0.2669	\$2.66	Levitan Steven P&Balazs Anna C
345 221 25 40	69	10.00	\$0.2669	\$2.66	Cuellar Jerry&Tiffany Family Trust 09-20-07
345 221 26 01	69	18.00	\$0.2669	\$4.80	Badiei Kevin K
345 221 26 02	69	18.00	\$0.2669	\$4.80	Goldbarg Trust 01-25-11
345 221 26 03	69	18.00	\$0.2669	\$4.80	Hsu Frederick V&Wenni Family Trust 08-19-05
345 221 26 04	69	18.00	\$0.2669	\$4.80	Merz Mary L
345 221 26 05	69	18.00	\$0.2669	\$4.80	Ramirez Marisol C
345 221 26 06	69	18.00	\$0.2669	\$4.80	Miller Family Living Trust
345 221 26 07	69	18.00	\$0.2669	\$4.80	Yochelson John N Separate Property Living Trust 06-11-06
345 221 26 08	69	18.00	\$0.2669	\$4.80	Chen Stephen Shih-Chao Trust 07-01-94
345 221 26 09	69	18.00	\$0.2669	\$4.80	Khoromi Farnaz Trust 06-29-09
345 221 26 10	69	18.00	\$0.2669	\$4.80	Werner Kurt L&Susan
345 221 26 11	69	18.00	\$0.2669	\$4.80	Benderly Shlomo&Victoria Family Trust 05-09-97
345 221 26 12	69	18.00	\$0.2669	\$4.80	West Danny
345 221 26 13	69	18.00	\$0.2669	\$4.80	Davis Family Trust 01-27-09
345 221 26 14	69	18.00	\$0.2669	\$4.80	Morisaki Family Trust 04-05-08
345 221 26 15	69	18.00	\$0.2669	\$4.80	Huffman Walton H Sr&Grace K J Trust 03-28-97

EXHIBIT C - Assessment Roll (Fiscal Year 2015)
Street Light District No. 1 Maintenance Assessment District

Parcel Number	Sub-District Number	Lineal Front Footage (LFF)	Unit Cost (\$/LFF)	FY 2015 ⁽¹⁾ Assessment	Owner Name
345 221 26 16	69	18.00	\$0.2669	\$4.80	Shen Chun&Wen Xiaohong D
345 221 26 17	69	18.00	\$0.2669	\$4.80	Parker Culver G Trust 05-28-96
345 221 26 18	69	18.00	\$0.2669	\$4.80	Sherron-Carney Family Trust 12-05-07
345 221 26 19	69	18.00	\$0.2669	\$4.80	Hwa Rebecca
345 221 26 20	69	18.00	\$0.2669	\$4.80	Yang Tony Tung I
345 221 26 21	69	18.00	\$0.2669	\$4.80	Shekhter Semyon
345 221 26 22	69	18.00	\$0.2669	\$4.80	Crofton Mcdonald Trust 03-07-13
345 221 26 23	69	18.00	\$0.2669	\$4.80	Sangan Sherry
345 221 26 24	69	18.00	\$0.2669	\$4.80	Khoromi Suzan
345 221 26 25	69	18.00	\$0.2669	\$4.80	Slevin Helen Living Trust 03-26-92
345 221 26 26	69	18.00	\$0.2669	\$4.80	Comstock Peter&Barbara J
345 221 26 27	69	18.00	\$0.2669	\$4.80	Klein Trevor&Staci Family Trust 06-22-10
345 221 26 28	69	18.00	\$0.2669	\$4.80	Suchet Family Survivors Trust 06-28-04
345 221 30 24	69	25.00	\$0.2669	\$6.66	Shoikhet Peter&Gale
345 221 30 25	69	25.00	\$0.2669	\$6.66	Reyes Jay-Calvin U&Lori K B
345 221 30 26	69	25.00	\$0.2669	\$6.66	Hassibi Khosrow M 2003 Trust
345 221 30 27	69	25.00	\$0.2669	\$6.66	Michaelis Oliver
345 221 30 28	69	25.00	\$0.2669	\$6.66	Timmerman Kristofer&Li Wanhua
345 221 30 29	69	25.00	\$0.2669	\$6.66	Caracalla Naji&Flores Olga S
345 221 30 30	69	25.00	\$0.2669	\$6.66	Qiu Zhihai&Wu Peifen
345 221 30 31	69	25.00	\$0.2669	\$6.66	Erb Karine L&Eric Living Trust
345 221 30 32	69	25.00	\$0.2669	\$6.66	Gorin Susan Family Trust 04-08-05
345 221 30 33	69	25.00	\$0.2669	\$6.66	Chiang Yu Ching&Liu Hsin Ching
345 221 30 34	69	25.00	\$0.2669	\$6.66	Jasso Fabian G
345 221 30 35	69	25.00	\$0.2669	\$6.66	Schreiber Carole Trust 12-22-11
345 221 30 36	69	25.00	\$0.2669	\$6.66	Debard Regis&Sherri
345 221 30 37	69	25.00	\$0.2669	\$6.66	Go Family Trust 04-01-08
345 221 30 38	69	25.00	\$0.2669	\$6.66	Huang Miller
345 221 30 39	69	25.00	\$0.2669	\$6.66	Yoon Young C&Jung Jinnie
345 221 30 40	69	25.00	\$0.2669	\$6.66	Wu Ann Trust 07-06-00
345 221 30 41	69	25.00	\$0.2669	\$6.66	Richardson Paul F&Meredith A
345 221 30 42	69	25.00	\$0.2669	\$6.66	Pepping Robert A&Susan J Family Trust 04-07-92
345 221 30 43	69	25.00	\$0.2669	\$6.66	Niefert Wolfgang&Soussani Ramak
345 221 31 44	69	40.00	\$0.2669	\$10.68	Lee David&Cathy Revocable Trust 01-23-02
345 221 31 45	69	40.00	\$0.2669	\$10.68	Samarghandi Mani
345 221 31 46	69	40.00	\$0.2669	\$10.68	Lincoln Dianne C Tr
345 221 31 47	69	40.00	\$0.2669	\$10.68	White Jonathan B R
345 221 31 48	69	40.00	\$0.2669	\$10.68	Smith Michael G&Chihang Amy
345 221 31 49	69	40.00	\$0.2669	\$10.68	Wang Mark Ming
345 221 31 50	69	40.00	\$0.2669	\$10.68	Kroll Robert M&Ellen N
345 221 31 51	69	40.00	\$0.2669	\$10.68	Mariotti Razvan
345 221 31 52	69	40.00	\$0.2669	\$10.68	Fortier Family Trust 06-11-99
345 221 31 53	69	40.00	\$0.2669	\$10.68	Swartzberg Kevin&Lynn M
345 221 31 54	69	40.00	\$0.2669	\$10.68	Nguyen Thu-Huong Trust
345 221 31 55	69	40.00	\$0.2669	\$10.68	Carroll Vicki A
345 221 31 56	69	40.00	\$0.2669	\$10.68	Chan Minnie
345 221 31 57	69	40.00	\$0.2669	\$10.68	Masamune Hiroko
345 221 31 58	69	40.00	\$0.2669	\$10.68	Essakow Rosemary Trust 07-07-04
345 221 31 59	69	40.00	\$0.2669	\$10.68	Yung Paul
345 221 31 60	69	40.00	\$0.2669	\$10.68	Nalven Zachary E Revocable Living 2004 Trust 02-12-04

EXHIBIT C - Assessment Roll (Fiscal Year 2015)
Street Light District No. 1 Maintenance Assessment District

Parcel Number	Sub-District Number	Lineal Front Footage (LFF)	Unit Cost (\$/LFF)	FY 2015 ⁽¹⁾ Assessment	Owner Name
345 221 31 61	69	40.00	\$0.2669	\$10.68	Ahlem Clarence
345 221 31 62	69	40.00	\$0.2669	\$10.68	Kaviskar Vinesh K&Ghorpade Aparne S
345 221 31 63	69	40.00	\$0.2669	\$10.68	Beierschmitt Family Trust 03-11-13
345 222 01 00	69	900.00	\$0.2669	\$240.20	Renaissance La-Jolla Community Association
345 222 02 01	69	14.00	\$0.2669	\$3.74	Fromm Lolie L Trust 09-30-09
345 222 02 02	69	14.00	\$0.2669	\$3.74	International Tour Investments L L C
345 222 02 03	69	14.00	\$0.2669	\$3.74	Myers Newton M Tr
345 222 02 04	69	14.00	\$0.2669	\$3.74	Lebowitz Family Trust 10-20-05
345 222 02 05	69	14.00	\$0.2669	\$3.74	Lee Joon Youb
345 222 02 06	69	14.00	\$0.2669	\$3.74	5314 120531 Trust 04-24-13
345 222 02 07	69	14.00	\$0.2669	\$3.74	Haroian Richard
345 222 02 08	69	14.00	\$0.2669	\$3.74	Wang Fawn Y
345 222 02 09	69	14.00	\$0.2669	\$3.74	Arbar Brandy A Trust 09-25-91
345 222 02 10	69	14.00	\$0.2669	\$3.74	Reyes Xavier&Klein Jannette
345 222 02 11	69	14.00	\$0.2669	\$3.74	Lockie John G&Izzarelli Rowena V
345 222 02 12	69	14.00	\$0.2669	\$3.74	Romero La Jolla Trust 01-27-06
345 222 02 13	69	14.00	\$0.2669	\$3.74	Bouchard Beryl Revocable Trust 10-18-01
345 222 02 14	69	14.00	\$0.2669	\$3.74	Wiener David J&Youngdale Susan A
345 222 02 15	69	14.00	\$0.2669	\$3.74	Bowling William&Joan Family Trust 08-23-07
345 222 02 16	69	14.00	\$0.2669	\$3.74	Amtro Holdings Inc
345 222 02 17	69	14.00	\$0.2669	\$3.74	Shefa Enterprises L L C
345 222 02 18	69	14.00	\$0.2669	\$3.74	Angel Living Trust 09-13-02
345 222 02 19	69	14.00	\$0.2669	\$3.74	Neiss Trust 05-13-04
345 222 02 20	69	14.00	\$0.2669	\$3.74	Choco A G I Trust 07-23-09
345 222 02 21	69	14.00	\$0.2669	\$3.74	Kamata Tadamichi&Masako
345 222 02 22	69	14.00	\$0.2669	\$3.74	Robinson Family Trust 10-20-87
345 222 02 23	69	14.00	\$0.2669	\$3.74	Ramos Armando A&Patricia E
345 222 02 24	69	14.00	\$0.2669	\$3.74	Lombardo Vincenzo&Claire L
345 222 02 25	69	14.00	\$0.2669	\$3.74	Osullivan Dennis J
345 222 02 26	69	14.00	\$0.2669	\$3.74	Houshar T Family Trust 12-02-96
345 222 02 27	69	14.00	\$0.2669	\$3.74	Santeno Miguel T
345 222 02 28	69	14.00	\$0.2669	\$3.74	Juarez Family Trust 07-17-01
345 222 02 29	69	14.00	\$0.2669	\$3.74	Grosu Daniel&Simona
345 222 02 30	69	14.00	\$0.2669	\$3.74	Szczotka Qualified Personal Residence Trust 06-14-13
345 222 02 31	69	14.00	\$0.2669	\$3.74	Kennedy Roger D&Susan P
345 222 02 32	69	14.00	\$0.2669	\$3.74	5484 Renaissance Ave L L C
345 222 02 33	69	14.00	\$0.2669	\$3.74	Kohn Zahavit J
345 222 02 34	69	14.00	\$0.2669	\$3.74	Everprosper L P
345 222 02 35	69	14.00	\$0.2669	\$3.74	Briskin-Paul Galina Trust 04-27-05
345 222 02 36	69	14.00	\$0.2669	\$3.74	Casciano Luca&Baldinotti Ester
345 222 02 37	69	14.00	\$0.2669	\$3.74	Lutteroth Askan
345 222 02 38	69	14.00	\$0.2669	\$3.74	Gordon Ronald
345 222 02 39	69	14.00	\$0.2669	\$3.74	Datnow Marina Revocable Trust 06-07-10
345 222 02 40	69	14.00	\$0.2669	\$3.74	Cohen Eric A 2004 Trust 02-24-04
345 222 02 41	69	14.00	\$0.2669	\$3.74	Casciano Luca&Baldinotti Ester
345 222 02 42	69	14.00	\$0.2669	\$3.74	Tischler Brett A&Stephanie R
345 222 02 43	69	14.00	\$0.2669	\$3.74	Coppel Gutierrez Real Estate Irrevocable 2009 Trust 10-08-09
345 222 02 44	69	14.00	\$0.2669	\$3.74	Arnott Robert M&Joyce K
345 222 02 45	69	14.00	\$0.2669	\$3.74	Palfreeman Family Trust 03-12-91
345 222 02 46	69	14.00	\$0.2669	\$3.74	Guidoboni Family Trust 06-18-09

EXHIBIT C - Assessment Roll (Fiscal Year 2015)
Street Light District No. 1 Maintenance Assessment District

Parcel Number	Sub-District Number	Lineal Front Footage (LFF)	Unit Cost (\$/LFF)	FY 2015 ⁽¹⁾ Assessment	Owner Name
345 222 02 47	69	14.00	\$0.2669	\$3.74	Americo Holdings Ltd
345 222 02 48	69	14.00	\$0.2669	\$3.74	Altshteyn Sergey Trust 10-21-13
345 222 02 49	69	14.00	\$0.2669	\$3.74	Lucke-Gracian Omar A
345 222 02 50	69	14.00	\$0.2669	\$3.74	Aguilar Family Trust 08-13-12
345 222 02 51	69	14.00	\$0.2669	\$3.74	Fruehling William S
345 222 02 52	69	14.00	\$0.2669	\$3.74	Snyder-Rye Sue Trust 03-25-08
345 222 02 53	69	14.00	\$0.2669	\$3.74	New Renaissance Trust
345 222 02 54	69	14.00	\$0.2669	\$3.74	Maeda Fumiko M
345 222 02 55	69	14.00	\$0.2669	\$3.74	Badiei Kevin
345 222 02 56	69	14.00	\$0.2669	\$3.74	Pieterse Paul P&Fari Family Trust 06-30-08
345 222 02 57	69	14.00	\$0.2669	\$3.74	Parker/Mellor Revocable Family Trust 04-18-12
345 222 02 58	69	14.00	\$0.2669	\$3.74	Silver Randy S
345 222 02 59	69	14.00	\$0.2669	\$3.74	Weatherford Yvonne 2001 Trust
345 222 02 60	69	14.00	\$0.2669	\$3.74	5430 Renaissance Avenue L L C
345 222 02 61	69	14.00	\$0.2669	\$3.74	Medina Miguel P&Alicia M
345 222 02 62	69	14.00	\$0.2669	\$3.74	Carlin Maryanne Trust 11-14-05
345 222 02 63	69	14.00	\$0.2669	\$3.74	Friery Family Trust 05-13-99
345 222 02 64	69	14.00	\$0.2669	\$3.74	Singer Richard A&Ronda A
345 222 02 65	69	14.00	\$0.2669	\$3.74	Johnson Wendy S Revocable Trust 03-10-04
345 222 02 66	69	14.00	\$0.2669	\$3.74	Kent Family Trust 05-26-04
345 222 02 67	69	14.00	\$0.2669	\$3.74	Price Living Trust 03-17-72
345 222 02 68	69	14.00	\$0.2669	\$3.74	Huckins Marilyn Ann Living Trust
345 222 02 69	69	14.00	\$0.2669	\$3.74	Pedrero Family 2005 Trust 03-09-05
345 222 02 70	69	14.00	\$0.2669	\$3.74	Beenfeldt Revocable Trust 09-15-04
345 222 02 71	69	14.00	\$0.2669	\$3.74	Moorin Arnold R&Nadine J
345 222 02 72	69	14.00	\$0.2669	\$3.74	Langhoff Peter W&Judith D
345 222 04 00	69	693.00	\$0.2669	\$184.96	Valentia Apartments L L C
345 222 05 00	69	762.00	\$0.2669	\$203.38	Valentia Apartments L L C
345 230 01 00	69	397.00	\$0.2669	\$105.96	The Irvine Co L L C
345 230 02 00	69	190.00	\$0.2669	\$50.70	The Irvine Co L L C
345 230 03 00	69	76.00	\$0.2669	\$20.28	The Irvine Co L L C
345 230 04 00	69	270.00	\$0.2669	\$72.06	The Irvine Co L L C
345 230 05 00	69	179.00	\$0.2669	\$47.78	The Irvine Co L L C
345 230 06 00	69	35.00	\$0.2669	\$9.34	The Irvine Co L L C
345 230 07 00	69	232.00	\$0.2669	\$61.92	The Irvine Co L L C
345 231 08 00	69	76.00	\$0.2669	\$20.28	The Irvine Co L L C
345 231 09 00	69	212.00	\$0.2669	\$56.58	The Irvine Co L L C
345 231 13 00	69	76.00	\$0.2669	\$20.28	The Irvine Co L L C
345 231 14 00	69	161.00	\$0.2669	\$42.96	The Irvine Co L L C
345 231 15 00	69	141.00	\$0.2669	\$37.62	The Irvine Co L L C
345 231 17 00	69	308.00	\$0.2669	\$82.20	The Irvine Co L L C
345 231 18 00	69	136.00	\$0.2669	\$36.30	The Irvine Co L L C
345 240 10 00	69	200.00	\$0.2669	\$53.38	Lajolla Crossroads 1 Llc
345 240 13 00	69	0.00	\$0.2669	\$0.00	Lajolla Crossroads 1 Llc
345 240 14 00	69	0.00	\$0.2669	\$0.00	Lajolla Crossroads 1 Llc
345 240 15 00	69	0.00	\$0.2669	\$0.00	Lajolla Crossroads 1 Llc
345 240 16 00	69	178.37	\$0.2669	\$47.60	Lajolla Crossroads 1 Llc
SUBTOTAL 69		15,536.37	-	\$4,145.72	
319 061 01 00	71	71.00	\$0.2791	\$19.82	Takahashi Warren
319 061 02 00	71	65.00	\$0.2791	\$18.14	Shane Mitchell&Steevensz Arleen M

EXHIBIT C - Assessment Roll (Fiscal Year 2015)
Street Light District No. 1 Maintenance Assessment District

Parcel Number	Sub-District Number	Lineal Front Footage (LFF)	Unit Cost (\$/LFF)	FY 2015 ⁽¹⁾ Assessment	Owner Name
319 061 03 00	71	60.00	\$0.2791	\$16.74	Boynnton Victoria
319 061 04 00	71	83.00	\$0.2791	\$23.16	Ewald Rhonda Family Trust 05-14-05
319 061 14 00	71	79.00	\$0.2791	\$22.04	Krepps&Mycynek Living Trust 12-23-10
319 061 15 00	71	83.00	\$0.2791	\$23.16	Stowell Clifford H Trust 10-13-09
319 061 17 00	71	59.00	\$0.2791	\$16.46	Lampshire William J&Kimberly J
319 061 18 00	71	58.00	\$0.2791	\$16.18	Eber Shmuel&Sorah L
319 061 19 00	71	56.00	\$0.2791	\$15.62	Pedlico Nell Living Trust 03-20-12
319 061 20 00	71	54.00	\$0.2791	\$15.06	Sherev Dimitri&Patricia
319 061 21 00	71	56.00	\$0.2791	\$15.62	Red Cedar Trust 12-07-13
319 061 22 00	71	55.00	\$0.2791	\$15.34	Gallagher Ashley L
319 061 23 00	71	55.00	\$0.2791	\$15.34	Lynch Jeremiah&Loretta Trust 01-06-03
319 061 24 00	71	55.00	\$0.2791	\$15.34	Steenhagen Gerrit Iii&Ola R Trs
319 061 25 00	71	60.00	\$0.2791	\$16.74	Vuong Living Trust 04-26-13
319 061 26 00	71	60.00	\$0.2791	\$16.74	Arban Family Trust 11-10-04
319 061 27 00	71	58.00	\$0.2791	\$16.18	Reynolds David C&Ash Vivian
319 061 28 00	71	56.00	\$0.2791	\$15.62	Leahy Paula E Trust 08-29-05
319 061 29 00	71	64.00	\$0.2791	\$17.86	Gizzo Joseph M&Erin
319 061 30 00	71	78.00	\$0.2791	\$21.76	Schroeder Ladelle C Trust 01-27-92
319 062 01 00	71	65.00	\$0.2791	\$18.14	Monfort Stephen A&Donna J Trs
319 062 02 00	71	60.00	\$0.2791	\$16.74	Lane Family Trust 09-04-04
319 062 03 00	71	62.00	\$0.2791	\$17.30	Sutton Leigh A
319 062 04 00	71	80.00	\$0.2791	\$22.32	Ainsworth John&Sharon
319 063 08 00	71	70.00	\$0.2791	\$19.54	Richard James R&Jane K
319 063 09 00	71	72.00	\$0.2791	\$20.10	Russe Jamie&Lesley
319 063 31 00	71	70.00	\$0.2791	\$19.54	Mcpeek Trust 11-19-98
319 063 32 00	71	74.00	\$0.2791	\$20.64	Hankins Amy D Trust 11-06-06
319 063 52 00	71	72.00	\$0.2791	\$20.10	Essey Gerard J&Sharon
319 063 53 00	71	80.00	\$0.2791	\$22.32	Figueras Trust A 12-19-00
363 151 01 00	71	56.00	\$0.2791	\$15.62	Myrus Family Trust 07-05-95
363 151 02 00	71	54.00	\$0.2791	\$15.06	Dyar Daniel A&Monette
363 151 03 00	71	54.00	\$0.2791	\$15.06	Mcdonald Family Trust 10-24-02
363 151 04 00	71	57.00	\$0.2791	\$15.90	Desmond Christopher T&Sandra D
363 151 05 00	71	53.00	\$0.2791	\$14.78	Struiksmas Jean Trust 05-03-07
363 151 06 00	71	64.00	\$0.2791	\$17.86	Keohane Family Trust 11-01-04
363 151 07 00	71	53.00	\$0.2791	\$14.78	Palumbo Joni F
363 151 08 00	71	56.00	\$0.2791	\$15.62	Lyda-Savich Family Trust 03-27-12
363 151 09 00	71	59.00	\$0.2791	\$16.46	Manning Jeane M
363 151 11 00	71	65.00	\$0.2791	\$18.14	Wright Judy Family Trust 02-16-12
363 152 01 00	71	57.00	\$0.2791	\$15.90	Cheng Miranda
363 152 02 00	71	58.00	\$0.2791	\$16.18	Bernat David&Whynot Abbie
363 152 03 00	71	66.00	\$0.2791	\$18.42	Elling C Michael
363 152 04 00	71	77.00	\$0.2791	\$21.48	Swartzlander Cheryl O
363 152 05 00	71	67.00	\$0.2791	\$18.70	Long David C&Veronica V
363 152 06 00	71	52.00	\$0.2791	\$14.50	Feretti Farid&Rachelle D
363 152 07 00	71	57.00	\$0.2791	\$15.90	Herndon Family Trust 07-10-07
363 152 08 00	71	53.00	\$0.2791	\$14.78	Lisman Christine
363 152 09 00	71	53.00	\$0.2791	\$14.78	Kingery R Scott&Karen M
363 152 10 00	71	54.00	\$0.2791	\$15.06	Vandenhoute Eric&Anne
363 152 11 00	71	56.00	\$0.2791	\$15.62	Vainik-Mooers Family Trust 08-21-92
363 152 12 00	71	58.00	\$0.2791	\$16.18	Byers Bill&Barbara 2003 Trust 09-05-03

EXHIBIT C - Assessment Roll (Fiscal Year 2015)
Street Light District No. 1 Maintenance Assessment District

Parcel Number	Sub-District Number	Lineal Front Footage (LFF)	Unit Cost (\$/LFF)	FY 2015 ⁽¹⁾ Assessment	Owner Name
363 152 13 00	71	54.00	\$0.2791	\$15.06	Higgins Douglas L&Mialena M
363 152 14 00	71	57.00	\$0.2791	\$15.90	Bohl Family Trust 04-27-01
363 152 15 00	71	53.00	\$0.2791	\$14.78	Wells E James Jr&Barbara M
363 152 16 00	71	53.00	\$0.2791	\$14.78	Au David&Eunice Revocable Trust
363 152 17 00	71	53.00	\$0.2791	\$14.78	Gjertson Trust 12-19-90
363 152 18 00	71	53.00	\$0.2791	\$14.78	Corey Family Trust A 12-30-98
363 152 19 00	71	57.00	\$0.2791	\$15.90	Gardyne Colin J&Carol J
363 152 20 00	71	54.00	\$0.2791	\$15.06	Small Sandra L Revocable Trust 05-12-09
363 152 21 00	71	62.00	\$0.2791	\$17.30	Fradkin Josef
363 152 22 00	71	102.00	\$0.2791	\$28.46	Iizumi Edward&Maria
363 154 01 00	71	80.00	\$0.2791	\$22.32	Troncale Family Trust 06-18-93
363 154 02 00	71	25.00	\$0.2791	\$6.98	Ericson Family 2001 Trust 11-05-01
363 154 03 00	71	54.00	\$0.2791	\$15.06	Widman William T&Marilyn A Trs
363 154 04 00	71	57.00	\$0.2791	\$15.90	Shivanov Trust 12-10-92
363 154 05 00	71	67.00	\$0.2791	\$18.70	Smith Donald Eugene&Margarethe Juliane Joint Living Trust
363 154 06 00	71	70.00	\$0.2791	\$19.54	Petkerkin Chritopher M Living Trust 05-23-11
363 154 07 00	71	76.00	\$0.2791	\$21.20	Hill Erik G&Rebecca E
363 154 08 00	71	78.00	\$0.2791	\$21.76	Long Diane W Trust 05-06-03
363 154 09 00	71	72.00	\$0.2791	\$20.10	Cassidy Christopher J&Sabrina M
363 154 10 00	71	66.00	\$0.2791	\$18.42	Alvarado Heliodoro&Jennifer P
363 154 11 00	71	55.00	\$0.2791	\$15.34	Aftandilian Haik&Chau Phan
363 154 12 00	71	55.00	\$0.2791	\$15.34	Kenney Richard&Michele
363 154 13 00	71	58.00	\$0.2791	\$16.18	Abut Huseyin&Gulumser E
363 154 14 00	71	69.00	\$0.2791	\$19.26	Hammang Daniel F&Suter-Hammang Laura
363 154 15 00	71	69.00	\$0.2791	\$19.26	Trimingham Susan L Revocable Trust 02-01-08
363 154 16 00	71	57.00	\$0.2791	\$15.90	Gomes Eugene Trust 05-10-00
363 154 17 00	71	54.00	\$0.2791	\$15.06	Ranasinghe Kamal L&Cheng F
363 154 18 00	71	58.00	\$0.2791	\$16.18	Villalobos Todd&Tammy
363 154 19 00	71	68.00	\$0.2791	\$18.98	Garsson Steven G&Karen A Family Trust 05-25-07
363 154 20 00	71	92.00	\$0.2791	\$25.68	Yandell Dirk S&Diane C
363 154 21 00	71	78.00	\$0.2791	\$21.76	Bell Denis J&Theresa R
363 154 22 00	71	75.00	\$0.2791	\$20.92	Deiters Thomas A&Joni M
363 154 23 00	71	84.00	\$0.2791	\$23.44	Saito Robert W&Sun-Saito Mayling K
363 154 24 00	71	65.00	\$0.2791	\$18.14	Schult Thomas&Rebecca L Trust 10-05-05
363 154 25 00	71	58.00	\$0.2791	\$16.18	Smith Jay W&Penny H Trs
363 154 26 00	71	54.00	\$0.2791	\$15.06	Young David A&Florence L
363 154 27 00	71	66.00	\$0.2791	\$18.42	Curran Timothy J&Deborah A
363 154 28 00	71	68.00	\$0.2791	\$18.98	Yoggerst Denise A
363 154 29 00	71	57.00	\$0.2791	\$15.90	Bruno Michael G&Karen A
363 154 30 00	71	58.00	\$0.2791	\$16.18	Rose Kathy J Trust 06-05-06
363 154 31 00	71	65.00	\$0.2791	\$18.14	Nguyen Davis&Rachelle P
363 154 32 00	71	74.00	\$0.2791	\$20.64	Banks Carline
363 154 33 00	71	69.00	\$0.2791	\$19.26	Sismey Brett&Sara J
363 154 34 00	71	69.00	\$0.2791	\$19.26	Cole Jason&Madigan Catherine E
363 154 35 00	71	70.00	\$0.2791	\$19.54	Rico Victor A&Kelli S
363 154 36 00	71	56.00	\$0.2791	\$15.62	Adams James R&Brenda E
363 154 37 00	71	68.00	\$0.2791	\$18.98	Ryan Joseph N&Kathleen K
363 154 38 00	71	67.00	\$0.2791	\$18.70	Landau Family Trust 5-02-01
363 154 39 00	71	59.00	\$0.2791	\$16.46	Recio Bernard&Andrea
363 154 40 00	71	58.00	\$0.2791	\$16.18	Corbett Kevin D&Mary C

EXHIBIT C - Assessment Roll (Fiscal Year 2015)
Street Light District No. 1 Maintenance Assessment District

Parcel Number	Sub-District Number	Lineal Front Footage (LFF)	Unit Cost (\$/LFF)	FY 2015 ⁽¹⁾ Assessment	Owner Name
363 154 41 00	71	57.00	\$0.2791	\$15.90	Raimondi Rick H&Marie-Anne V
363 154 42 00	71	64.00	\$0.2791	\$17.86	Radabaugh Bruce E&Pamela L
363 154 43 00	71	73.00	\$0.2791	\$20.36	Gerhardt Family Revocable Intervivos Trust 08-06-99
363 154 44 00	71	73.00	\$0.2791	\$20.36	Bailey Family Trust 05-16-95
363 154 45 00	71	54.00	\$0.2791	\$15.06	Lin Frank K&Sung Yueh Yi
363 154 46 00	71	53.00	\$0.2791	\$14.78	Hinck L&P Family Trust 06-14-12
363 154 47 00	71	54.00	\$0.2791	\$15.06	Diamond George P&Jeanne D
363 154 48 00	71	55.00	\$0.2791	\$15.34	Wu Daniel&Megan
363 154 49 00	71	58.00	\$0.2791	\$16.18	Lambert Lillian L T Trust 09-30-99
363 154 50 00	71	62.00	\$0.2791	\$17.30	Desai Family Trust 07-02-08
363 154 51 00	71	62.00	\$0.2791	\$17.30	Cary John D
363 154 52 00	71	57.00	\$0.2791	\$15.90	Cohen Jack V&Jacqueline I
363 154 53 00	71	56.00	\$0.2791	\$15.62	Gass Arnold P&Joan L Living Trust 09-04-08
363 154 54 00	71	57.00	\$0.2791	\$15.90	Jerlow Brian&Carroll Tiffany L
363 154 55 00	71	56.00	\$0.2791	\$15.62	Bogle Family Trust 07-03-02
363 154 56 00	71	60.00	\$0.2791	\$16.74	Warner Gary S&Erma P
363 154 57 00	71	64.00	\$0.2791	\$17.86	Tamburine Family Trust A 11-26-96
363 154 59 00	71	67.00	\$0.2791	\$18.70	Winetrou C A Iii&Pamela Revocable Trust 10-19-06
363 154 60 00	71	74.00	\$0.2791	\$20.64	Wares Dorothy L
363 154 61 00	71	83.00	\$0.2791	\$23.16	Frisby Robert F Jr&Yvonne L M
363 154 62 00	71	60.00	\$0.2791	\$16.74	Ripka Living Trust 02-02-94
363 154 63 00	71	55.00	\$0.2791	\$15.34	Schutzer Family Trust 09-30-03
363 154 64 00	71	86.00	\$0.2791	\$24.00	Stein David&Dena
363 154 69 00	71	101.00	\$0.2791	\$28.18	Dehaini Samer
363 154 76 00	71	68.00	\$0.2791	\$18.98	Feinstein Jean L Living Trust 09-05-08
363 154 77 00	71	103.00	\$0.2791	\$28.74	Sachs Carole H Separate Property Trust 05-14-12
363 154 78 00	71	70.00	\$0.2791	\$19.54	Camp Roswell A
363 154 79 00	71	70.00	\$0.2791	\$19.54	Terry Stuart J Separate Property Revocable Inter Vivos Trust 02-2
363 154 80 00	71	60.00	\$0.2791	\$16.74	Pease David&Zhang Jinghua
363 154 81 00	71	75.00	\$0.2791	\$20.92	Kennedy Kyle A&Susan M Joint Living Trust
363 154 82 00	71	65.00	\$0.2791	\$18.14	Ong Howard
363 154 83 00	71	84.00	\$0.2791	\$23.44	Bailey Living Trust 07-13-10
363 154 84 00	71	118.00	\$0.2791	\$32.92	Fitch Frederick F&Sally S Revocable Trust 05-03-02
363 155 01 00	71	59.00	\$0.2791	\$16.46	Kashima Eugenia Trust 04-16-96
363 155 02 00	71	54.00	\$0.2791	\$15.06	Barry Family 1995 Living Trust
363 155 03 00	71	55.00	\$0.2791	\$15.34	Bray Tyler S&Sylvester Julieta E
363 155 04 00	71	61.00	\$0.2791	\$17.02	Maple Summit Living Trust 06-14-00
363 155 05 00	71	57.00	\$0.2791	\$15.90	Deegan Walter&Cheryl Family Trust 07-13-06
363 155 06 00	71	56.00	\$0.2791	\$15.62	Gusciora Mariusz&Jennifer
363 155 07 00	71	54.00	\$0.2791	\$15.06	Castiglia Family 2012 Trust 09-12-12
363 155 08 00	71	57.00	\$0.2791	\$15.90	Craft Family Revocable Trust 03-27-07
363 155 09 00	71	60.00	\$0.2791	\$16.74	Wells Elizabeth J
363 155 10 00	71	59.00	\$0.2791	\$16.46	Ziaidoostan Nasser&Bahri Fattaneh H
363 155 11 00	71	57.00	\$0.2791	\$15.90	Scott David M&Johns Melissa A
363 155 12 00	71	53.00	\$0.2791	\$14.78	Leary James A&Noel A Trs
363 155 13 00	71	64.00	\$0.2791	\$17.86	King Alan J&Rochelle Living Trust 07-02-07
363 155 14 00	71	60.00	\$0.2791	\$16.74	Cutshall Family Survivors Trust 04-05-07
363 155 15 00	71	81.00	\$0.2791	\$22.60	Kaufman Meg Trust 02-17-04
363 155 16 00	71	41.00	\$0.2791	\$11.44	Izadi Said&Jacalyn
363 155 17 00	71	53.00	\$0.2791	\$14.78	Davis Howard K&Genevieve D Revocable Trust

EXHIBIT C - Assessment Roll (Fiscal Year 2015)
Street Light District No. 1 Maintenance Assessment District

Parcel Number	Sub-District Number	Lineal Front Footage (LFF)	Unit Cost (\$/LFF)	FY 2015 ⁽¹⁾ Assessment	Owner Name
363 155 18 00	71	54.00	\$0.2791	\$15.06	Magruder Gerald D Separate Property Trust 12-02-87
363 155 19 00	71	53.00	\$0.2791	\$14.78	Lui Dung R Tr
363 155 20 00	71	58.00	\$0.2791	\$16.18	Keeler Daniel J&Shannon K
363 155 21 00	71	53.00	\$0.2791	\$14.78	Taylor John B&Cynthia L
363 155 22 00	71	53.00	\$0.2791	\$14.78	Buchanan Andrew&Ina Trust 04-05-00
363 155 23 00	71	55.00	\$0.2791	\$15.34	Patacsil Huei-Ming
363 156 01 00	71	54.00	\$0.2791	\$15.06	Contreras Family Trust 04-21-95
363 156 02 00	71	54.00	\$0.2791	\$15.06	Peters Laura
363 156 03 00	71	54.00	\$0.2791	\$15.06	Grassey Thomas G
363 156 04 00	71	59.00	\$0.2791	\$16.46	Christian Terri
363 156 05 00	71	54.00	\$0.2791	\$15.06	Kish Family Trust
363 156 06 00	71	53.00	\$0.2791	\$14.78	Concha Robert K Revocable Trust 12-10-03
363 156 07 00	71	53.00	\$0.2791	\$14.78	Ramsey Douglas K Revocable Trust 09-29-95
363 156 08 00	71	53.00	\$0.2791	\$14.78	Martin Beverly M Trust 02-20-96
363 156 09 00	71	54.00	\$0.2791	\$15.06	Tatoulian Family Trust 02-11-10
363 156 10 00	71	53.00	\$0.2791	\$14.78	Allison James M&Teresa A
363 156 11 00	71	64.00	\$0.2791	\$17.86	Ross Mark S&Jerrye N
363 156 12 00	71	54.00	\$0.2791	\$15.06	Davis Peter C&Patricia A
363 156 13 00	71	64.00	\$0.2791	\$17.86	Lau Maureen Treacy Tr
363 156 14 00	71	55.00	\$0.2791	\$15.34	Henning Living Trust 09-12-03
363 156 15 00	71	57.00	\$0.2791	\$15.90	Jones David S&Katherine H
363 156 16 00	71	63.00	\$0.2791	\$17.58	Hanvey Chester&Megan
363 156 17 00	71	66.00	\$0.2791	\$18.42	Reed Gary D&Lois L
363 156 18 00	71	60.00	\$0.2791	\$16.74	Kelley Daniel E&Mary C Trs
363 156 19 00	71	61.00	\$0.2791	\$17.02	Strand Marilyn Revocable Trust 05-15-95
363 156 20 00	71	59.00	\$0.2791	\$16.46	Brucker Gary K Jr&Sandra P
363 156 21 00	71	48.00	\$0.2791	\$13.40	Martin Richard E&Diane P
363 156 22 00	71	85.00	\$0.2791	\$23.72	Eckberg Family Trust 01-16-06
363 156 23 00	71	49.00	\$0.2791	\$13.68	Diachenko Thomas M&Beth J Living Trust 03-26-11
363 156 24 00	71	57.00	\$0.2791	\$15.90	Coburn Albert J&C Marlene Trs
363 156 25 00	71	56.00	\$0.2791	\$15.62	Turfler Trust 04-02-02
363 156 26 00	71	86.00	\$0.2791	\$24.00	Metzger Elliot S&Ashley E
363 160 09 00	71	342.00	\$0.2791	\$95.44	Belcher Dan A Irrevocable Trust 06-13-02
363 160 10 00	71	241.00	\$0.2791	\$67.26	1545 Oconnell L P
363 160 11 00	71	102.00	\$0.2791	\$28.46	Max Firstenberg Weinstock Family L L C
363 160 12 00	71	95.00	\$0.2791	\$26.50	Wells Fargo Bank <Lf> Holker Bryan D&Diana M Trs
363 160 13 00	71	140.00	\$0.2791	\$39.06	Holker Bryan D&Diana M Trs
363 160 14 00	71	237.00	\$0.2791	\$66.14	Holker Family Trust 06-07-95
363 170 01 00	71	68.00	\$0.2791	\$18.98	Lindsay Eileen H Trust 07-13-84
363 170 02 00	71	65.00	\$0.2791	\$18.14	Laskowski Stephen J&Hagerman Lisa M
363 170 03 00	71	65.00	\$0.2791	\$18.14	Zanotelli Joseph V&Mary R
363 170 04 00	71	69.00	\$0.2791	\$19.26	Dominguez G Ryan&Catherine S
363 170 05 00	71	70.00	\$0.2791	\$19.54	Heilbrunn Family Revocable Trust 08-03-00
363 170 06 00	71	63.00	\$0.2791	\$17.58	Friedl Karl&Michele
363 170 07 00	71	63.00	\$0.2791	\$17.58	Turnage Rodger E Jr&Maria J Revocable Trust 07-27-04
363 170 08 00	71	63.00	\$0.2791	\$17.58	Farkas Family Trust 01-24-02
363 170 09 00	71	62.00	\$0.2791	\$17.30	Butler Family Trust 12-09-95
363 170 10 00	71	99.00	\$0.2791	\$27.62	Lotfi-Moghadas Soheila
363 170 11 00	71	102.00	\$0.2791	\$28.46	Sprague Russell L&Nancy E
363 170 12 00	71	68.00	\$0.2791	\$18.98	Burt Betty J

EXHIBIT C - Assessment Roll (Fiscal Year 2015)
Street Light District No. 1 Maintenance Assessment District

Parcel Number	Sub-District Number	Lineal Front Footage (LFF)	Unit Cost (\$/LFF)	FY 2015 ⁽¹⁾ Assessment	Owner Name
363 170 13 00	71	63.00	\$0.2791	\$17.58	Krizak Allen P Ii
363 170 14 00	71	62.00	\$0.2791	\$17.30	Sandoval Family Trust 10-09-06
363 170 15 00	71	61.00	\$0.2791	\$17.02	Luna Residence Trust 12-20-00
363 170 16 00	71	61.00	\$0.2791	\$17.02	Pichler Thomas
363 170 17 00	71	63.00	\$0.2791	\$17.58	Cavanagh Robert E&Azar-Cavanagh Madelynn
363 170 18 00	71	63.00	\$0.2791	\$17.58	Au David&Eunice Revocable Trust 04-12-04
363 170 19 00	71	69.00	\$0.2791	\$19.26	Knox John J Iii&Sara L
363 170 20 00	71	79.00	\$0.2791	\$22.04	Minick Mark&Renee Living Trust
363 170 21 00	71	84.00	\$0.2791	\$23.44	Gallivan Michael&Daphne
363 170 22 00	71	79.00	\$0.2791	\$22.04	Eileen&Denton Trust 03-29-01
363 170 23 00	71	87.00	\$0.2791	\$24.28	Loerky Karl D
363 170 24 00	71	76.00	\$0.2791	\$21.20	Acciani Family Revocable Trust 03-17-08
363 170 25 00	71	62.00	\$0.2791	\$17.30	Morgan Susan E
363 170 26 00	71	63.00	\$0.2791	\$17.58	Kielbasa Family Trust 06-07-04
363 170 27 00	71	61.00	\$0.2791	\$17.02	P R N Family Trust 09-12-08
363 170 28 00	71	62.00	\$0.2791	\$17.30	Toerien Living Trust 09-15-00
363 170 29 00	71	63.00	\$0.2791	\$17.58	Ansoff Dorothy W Tr (Dcsd)
363 170 30 00	71	77.00	\$0.2791	\$21.48	Limberg Albert R&Elizabeth S
363 170 31 00	71	79.00	\$0.2791	\$22.04	Grondin Anthony&Caroline
363 170 32 00	71	67.00	\$0.2791	\$18.70	Donigan Survivors Trust
363 170 33 00	71	70.00	\$0.2791	\$19.54	Mullany John P
363 170 34 00	71	74.00	\$0.2791	\$20.64	Rullman Kent&Jamie
363 170 35 00	71	77.00	\$0.2791	\$21.48	Bloomquist Ted C&Jennifer N
363 170 36 00	71	85.00	\$0.2791	\$23.72	Marrone Family Trust 02-01-95
363 170 37 00	71	81.00	\$0.2791	\$22.60	Huang Juxin
363 170 38 00	71	73.00	\$0.2791	\$20.36	Scott Philip J&Anne K Revocable Trust 12-14-01
363 170 39 00	71	78.00	\$0.2791	\$21.76	Schaffer Michael J&Gutierrez Cecilia A
363 170 40 00	71	75.00	\$0.2791	\$20.92	Chukwueke Family Trust 06-26-04
363 170 41 00	71	70.00	\$0.2791	\$19.54	Fernandez Gerald&Cynthia
363 170 42 00	71	74.00	\$0.2791	\$20.64	Craft-Demeules Revocable Trust 09-21-05
363 170 43 00	71	74.00	\$0.2791	\$20.64	Kavanagh John M Tr
363 170 44 00	71	72.00	\$0.2791	\$20.10	Clawson Family Trust 04-13-98
363 170 45 00	71	73.00	\$0.2791	\$20.36	Ertle Family Trust 01-25-02
363 170 46 00	71	76.00	\$0.2791	\$21.20	Cross Lana W Living Trust 11-08-13
363 170 47 00	71	75.00	\$0.2791	\$20.92	Austin Family Trust 11-08-01
363 170 48 00	71	73.00	\$0.2791	\$20.36	Williams Family Trust 11-13-07
363 170 49 00	71	70.00	\$0.2791	\$19.54	Rooney Revocable 02-17-88
363 170 50 00	71	77.00	\$0.2791	\$21.48	Flynn Jay Tr
363 181 01 00	71	79.00	\$0.2791	\$22.04	Hu Clifford&Sharon Living 2006 Trust 09-03-06
363 181 02 00	71	70.00	\$0.2791	\$19.54	Ojaca Milan&Miranda
363 181 03 00	71	70.00	\$0.2791	\$19.54	Heldman Noah M&Jessica K
363 181 04 00	71	70.00	\$0.2791	\$19.54	Everett Monica
363 181 05 00	71	70.00	\$0.2791	\$19.54	Arnold William&Bidin Farizah
363 181 06 00	71	66.00	\$0.2791	\$18.42	Broughton William R&Joan H Trust M 02-18-76
363 181 07 00	71	71.00	\$0.2791	\$19.82	Borja Juan C&Ana P Trust 02-09-01
363 181 08 00	71	66.00	\$0.2791	\$18.42	Escobedo Sergio
363 181 09 00	71	67.00	\$0.2791	\$18.70	Buennagel Michael S&Madelena M
363 181 10 00	71	69.00	\$0.2791	\$19.26	Reck Thomas&Laurel Family Trust 07-10-06
363 181 11 00	71	69.00	\$0.2791	\$19.26	Peters Trust 06-25-91
363 181 12 00	71	68.00	\$0.2791	\$18.98	Millsberg Nelson M Intervivos Trust

EXHIBIT C - Assessment Roll (Fiscal Year 2015)
Street Light District No. 1 Maintenance Assessment District

Parcel Number	Sub-District Number	Lineal Front Footage (LFF)	Unit Cost (\$/LFF)	FY 2015 ⁽¹⁾ Assessment	Owner Name
363 181 13 00	71	68.00	\$0.2791	\$18.98	Wilson Clancy&Julie Family Trust 09-19-01
363 181 14 00	71	69.00	\$0.2791	\$19.26	Norton Rhonda H Family Trust 08-18-04
363 181 15 00	71	68.00	\$0.2791	\$18.98	Shaw Peter&Sydney Trust
363 181 16 00	71	66.00	\$0.2791	\$18.42	Sragovicz Family Trust 3 09-02-04
363 181 17 00	71	66.00	\$0.2791	\$18.42	Winkelman Family Trust 11-22-05
363 181 18 00	71	69.00	\$0.2791	\$19.26	Paullin Richard D&Elsie M Trs
363 181 19 00	71	73.00	\$0.2791	\$20.36	Carpenter Norma J Tr (Dcsd)
363 182 01 00	71	63.00	\$0.2791	\$17.58	Ohrmund Ronald D&Lorraine Y Revocable Trust 06-09-00
363 182 02 00	71	72.00	\$0.2791	\$20.10	Omalley Barry P&Joy A
363 182 03 00	71	71.00	\$0.2791	\$19.82	Machado Timothy G
363 182 04 00	71	72.00	\$0.2791	\$20.10	Butler Brian&Marsha Trust 02-11-02
363 182 05 00	71	64.00	\$0.2791	\$17.86	Moore Richard J
363 182 06 00	71	94.00	\$0.2791	\$26.24	Andrews Martin&Virginia Family Trust 12-18-02
363 182 07 00	71	77.00	\$0.2791	\$21.48	Askins Family Trust 10-25-06
363 182 08 00	71	62.00	\$0.2791	\$17.30	Toerien Brett&Wendy Family Trust 02-27-07
363 182 09 00	71	62.00	\$0.2791	\$17.30	Tussey Michael C&Ina M
363 182 10 00	71	66.00	\$0.2791	\$18.42	Gossett Family Trust 10-11-96
363 182 11 00	71	46.00	\$0.2791	\$12.84	Louv Richard&Kathryn F Family Trust 02-13-07
363 182 12 00	71	66.00	\$0.2791	\$18.42	Gurfield Adam N
363 183 01 00	71	71.00	\$0.2791	\$19.82	Olson Thomas C&Misner Lavonne A Revocable Trust 09-21-99
363 183 02 00	71	77.00	\$0.2791	\$21.48	Moriarty Family Trust 09-02-99
363 183 03 00	71	61.00	\$0.2791	\$17.02	Cameron-Cunningham Family Trust 02-13-09
363 183 04 00	71	70.00	\$0.2791	\$19.54	Blower Intervivos Trust 03-17-88
363 183 05 00	71	69.00	\$0.2791	\$19.26	Hudspeth Richard L&Marie K
363 183 06 00	71	70.00	\$0.2791	\$19.54	Serrato Nicholas&Lori
363 183 07 00	71	64.00	\$0.2791	\$17.86	Gilmartin Family Trust 02-26-05
363 183 08 00	71	77.00	\$0.2791	\$21.48	Lane Family Trust 02-05-04
363 183 09 00	71	80.00	\$0.2791	\$22.32	Eber Shmuel&Sorah L
363 183 10 00	71	75.00	\$0.2791	\$20.92	Kiefer Robert J Tr
363 183 11 00	71	53.00	\$0.2791	\$14.78	Lindsey Diane R
363 183 12 00	71	73.00	\$0.2791	\$20.36	Beaver Family Trust 09-18-06
363 183 13 00	71	68.00	\$0.2791	\$18.98	Logan Family Trust No 3 01-24-79
363 183 14 00	71	65.00	\$0.2791	\$18.14	Willbanks John M&May-Willbanks Christina R
363 183 15 00	71	65.00	\$0.2791	\$18.14	Williams Gerard A&Marjorie D
363 183 16 00	71	67.00	\$0.2791	\$18.70	Pammenter Arthur Trust
363 183 17 00	71	68.00	\$0.2791	\$18.98	Mcaulay Alastair D&Carol J
363 183 18 00	71	69.00	\$0.2791	\$19.26	Connell Family Trust 11-06-13
363 183 19 00	71	62.00	\$0.2791	\$17.30	Ford Rainna G Living Trust 11-04-04
363 183 20 00	71	65.00	\$0.2791	\$18.14	Anderson Jane A Trust 12-21-92
363 183 21 00	71	69.00	\$0.2791	\$19.26	Heaton Susan J W Trust 06-29-97
363 183 22 00	71	66.00	\$0.2791	\$18.42	Hucke Edward W
363 183 23 00	71	81.00	\$0.2791	\$22.60	Nugent Edward G&Dianne
363 183 24 00	71	73.00	\$0.2791	\$20.36	Mack Rose C Revocable Trust 07-25-03
363 183 25 00	71	51.00	\$0.2791	\$14.22	Odorico Armando L&Bradford-Odorico Jeanne 2002 Rev Trust 10-
363 183 26 00	71	70.00	\$0.2791	\$19.54	Doyle Living Trust 06-20-91
363 183 27 00	71	62.00	\$0.2791	\$17.30	Blanco Efren R&Kasch-Blanco Janine
363 183 28 00	71	71.00	\$0.2791	\$19.82	Alpin Boris E&Larisa
363 183 29 00	71	72.00	\$0.2791	\$20.10	Cook James E&Susan N Family Trust 08-17-00
363 183 30 00	71	72.00	\$0.2791	\$20.10	Sepah Kory Kouros&Abtahi-Sepah Shahla
363 183 31 00	71	78.00	\$0.2791	\$21.76	Kovarsky Gadi&Jessica

EXHIBIT C - Assessment Roll (Fiscal Year 2015)
Street Light District No. 1 Maintenance Assessment District

Parcel Number	Sub-District Number	Lineal Front Footage (LFF)	Unit Cost (\$/LFF)	FY 2015 ⁽¹⁾ Assessment	Owner Name
363 183 32 00	71	89.00	\$0.2791	\$24.84	Gable Preston S&Renetta J
363 183 33 00	71	93.00	\$0.2791	\$25.96	Henson Edward D&Catherine C
363 183 34 00	71	79.00	\$0.2791	\$22.04	Rider Family Trust 04-10-99
363 184 01 00	71	73.00	\$0.2791	\$20.36	Mcmahon Joseph J
363 184 02 00	71	65.00	\$0.2791	\$18.14	Cook Paul S&Bridgid A
363 184 03 00	71	72.00	\$0.2791	\$20.10	Mancusi Marianne Trust 04-10-90
363 184 04 00	71	76.00	\$0.2791	\$21.20	Hanson John D&Patricia F
363 184 05 00	71	73.00	\$0.2791	\$20.36	Linekin Parker R&Karyn L 1994 Family Trust 08-05-94
363 184 06 00	71	83.00	\$0.2791	\$23.16	Lieberman Family Trust 12-11-96
363 184 07 00	71	72.00	\$0.2791	\$20.10	Hornyak Stephen C&Jennifer C
363 184 08 00	71	66.00	\$0.2791	\$18.42	Luu Eric
363 184 09 00	71	75.00	\$0.2791	\$20.92	Smit-Chauche Trust 03-08-13
363 184 10 00	71	71.00	\$0.2791	\$19.82	Hunt Peter C&Margaret G Revocable Trust 06-21-99
363 184 11 00	71	72.00	\$0.2791	\$20.10	Oconnell Charles P&Laura L Trust 12-29-98
363 184 12 00	71	70.00	\$0.2791	\$19.54	Bodecker Lisa L
363 184 13 00	71	68.00	\$0.2791	\$18.98	Dodder Nathan G&Hoh Eunha
363 184 14 00	71	71.00	\$0.2791	\$19.82	Vaccaro Marjorie
363 184 15 00	71	65.00	\$0.2791	\$18.14	Hallock Robert&Lynnell 2007 Trust 12-12-07
363 184 16 00	71	66.00	\$0.2791	\$18.42	Fawcett Thomas E&Sylvia L Q
363 184 17 00	71	82.00	\$0.2791	\$22.88	Gherry Family Survivors Trust 07-05-85
363 184 18 00	71	71.00	\$0.2791	\$19.82	Lazare Eric&Rona
363 184 19 00	71	72.00	\$0.2791	\$20.10	Palazov Nikola&Palazova Rosalina
363 184 20 00	71	67.00	\$0.2791	\$18.70	Kepem Trust 05-02-79
363 184 21 00	71	64.00	\$0.2791	\$17.86	Arvizu Diana Revocable Trust 04-22-05
363 184 22 00	71	77.00	\$0.2791	\$21.48	York Robert C&Kimberly A
363 184 23 00	71	88.00	\$0.2791	\$24.56	Gleason Michael J&Pamela M
363 184 24 00	71	66.00	\$0.2791	\$18.42	Eichelberger Patricia W
363 184 25 00	71	86.00	\$0.2791	\$24.00	Beckley Scott A
363 184 26 00	71	88.00	\$0.2791	\$24.56	Robinson Richard A&Karen K Trust 04-19-01
363 184 27 00	71	83.00	\$0.2791	\$23.16	Padgett Donald W&Maritza
363 184 28 00	71	90.00	\$0.2791	\$25.12	Schauer Franz P Jr&McFarlane Maureen A
363 184 29 00	71	75.00	\$0.2791	\$20.92	Hopkins Linda S
363 184 30 00	71	65.00	\$0.2791	\$18.14	Schurmeier Dennis R&Sharon E
363 184 31 00	71	80.00	\$0.2791	\$22.32	Sharma Kailash
363 184 32 00	71	79.00	\$0.2791	\$22.04	Smoller David&Rochel G
363 184 33 00	71	65.00	\$0.2791	\$18.14	Fares David&Kathleen
363 184 34 00	71	71.00	\$0.2791	\$19.82	Newman Family Trust B 06-17-93
363 184 35 00	71	100.00	\$0.2791	\$27.90	Boustany Janelle M Family 2007 Trust 03-26-07
363 184 36 00	71	85.00	\$0.2791	\$23.72	Lemaire 1994 Family Trust
363 184 37 00	71	89.00	\$0.2791	\$24.84	Pham Lam D&Nguyen Chinh
363 184 38 00	71	94.00	\$0.2791	\$26.24	Severn Gregory D&Deborah J Trs
363 184 39 00	71	73.00	\$0.2791	\$20.36	Horn John R Trust 08-12-97
363 184 40 00	71	66.00	\$0.2791	\$18.42	Moos Damian&Lynn Trust 11-28-01
363 184 41 00	71	81.00	\$0.2791	\$22.60	Fitzmaurice Family Trust 03-03-08
363 185 01 00	71	98.00	\$0.2791	\$27.34	Vu Khanh&Dasgupta Sanjoy
363 185 02 00	71	62.00	\$0.2791	\$17.30	Barker Living Trust 08-18-00
363 185 03 00	71	89.00	\$0.2791	\$24.84	Vartanian Levon&Mary T Revocable Trust No 1
363 185 04 00	71	96.00	\$0.2791	\$26.78	Carpenter Family Trust 03-31-09
363 185 05 00	71	108.00	\$0.2791	\$30.14	Regier Lloyd A&Victoria L Revocable Family Trust 06-09-98
363 185 06 00	71	90.00	\$0.2791	\$25.12	Baksh Michael G

EXHIBIT C - Assessment Roll (Fiscal Year 2015)
Street Light District No. 1 Maintenance Assessment District

Parcel Number	Sub-District Number	Lineal Front Footage (LFF)	Unit Cost (\$/LFF)	FY 2015 ⁽¹⁾ Assessment	Owner Name
363 185 07 00	71	67.00	\$0.2791	\$18.70	Reese Family Trust 10-04-04
363 185 08 00	71	95.00	\$0.2791	\$26.50	Carlin Timothy J&Donna K A B Living Trust
363 185 09 00	71	70.00	\$0.2791	\$19.54	Woods Family Trust 01-11-06
363 185 10 00	71	85.00	\$0.2791	\$23.72	Zolghadri Cami&Susan
363 185 11 00	71	97.00	\$0.2791	\$27.06	Hanlon Trust 09-11-93
363 185 12 00	71	105.00	\$0.2791	\$29.30	Tom Family Trust 03-31-05
363 185 13 00	71	75.00	\$0.2791	\$20.92	Mitchell Mark M&Anna S Trs
363 185 14 00	71	76.00	\$0.2791	\$21.20	Potter Richard C&Jeanyrna F Trs
363 185 15 00	71	93.00	\$0.2791	\$25.96	Balelo Richard G Jr&Kimberly A
363 185 16 00	71	100.00	\$0.2791	\$27.90	Stevens Kathleen M Living Trust 05-16-06
363 185 17 00	71	91.00	\$0.2791	\$25.40	Anders Jerry S Trust 03-10-08
363 185 18 00	71	111.00	\$0.2791	\$30.98	Giffhorn Lowell W&Corinne H
363 185 19 00	71	96.00	\$0.2791	\$26.78	Tygett/Schumaker Family Trust B 12-29-95
363 191 01 00	71	64.00	\$0.2791	\$17.86	Brentnall Maureen P
363 191 02 00	71	58.00	\$0.2791	\$16.18	New Donna M
363 191 03 00	71	54.00	\$0.2791	\$15.06	Belden Matthew G&Fatima
363 191 04 00	71	56.00	\$0.2791	\$15.62	Williams- Westerfield Family Trust 02-29-08
363 191 05 00	71	60.00	\$0.2791	\$16.74	Zides Family Trust 08-08-00
363 191 06 00	71	58.00	\$0.2791	\$16.18	Moorhead Jack&Lorraine Family Trust 01-08-00
363 191 08 00	71	43.00	\$0.2791	\$12.00	Wotruba Peter&Sarah B
363 191 09 00	71	56.00	\$0.2791	\$15.62	Cauble Family Trust 07-30-09
363 191 10 00	71	54.00	\$0.2791	\$15.06	Brown Family Trust 10-07-09
363 191 11 00	71	62.00	\$0.2791	\$17.30	Johnson Kenneth Trust
363 191 12 00	71	65.00	\$0.2791	\$18.14	White Leon J&Gail M Trs
363 191 13 00	71	83.00	\$0.2791	\$23.16	Smith Chad L&Gwen
363 191 14 00	71	71.00	\$0.2791	\$19.82	Bardin Michael&Arlene Family Trust 05-23-02
363 191 15 00	71	68.00	\$0.2791	\$18.98	Gall Michael Revocable 2005 Trust
363 191 16 00	71	68.00	\$0.2791	\$18.98	Pool Robert&Susan
363 191 17 00	71	59.00	\$0.2791	\$16.46	Orton Family Trust 03-21-03
363 191 18 00	71	56.00	\$0.2791	\$15.62	Demong Charles Jr&Carol
363 191 19 00	71	60.00	\$0.2791	\$16.74	Rose Gregory&Julie
363 191 20 00	71	68.00	\$0.2791	\$18.98	Gage Family Revocable 2007 Trust 07-05-07
363 191 21 00	71	69.00	\$0.2791	\$19.26	Apple Tree Money L L C
363 191 22 00	71	55.00	\$0.2791	\$15.34	Mcchristian Michael L
363 191 23 00	71	61.00	\$0.2791	\$17.02	Shenhar Ran&Merav
363 191 24 00	71	56.00	\$0.2791	\$15.62	Stivers Karen A
363 191 25 00	71	56.00	\$0.2791	\$15.62	Milestone Living Trust 09-01-98
363 191 26 00	71	55.00	\$0.2791	\$15.34	Rodgers Frank&Michele Family Trust 02-11-04
363 191 27 00	71	63.00	\$0.2791	\$17.58	Lenoir Vince&Anna Family Trust 09-18-98
363 191 28 00	71	58.00	\$0.2791	\$16.18	Manulis Mikhail&Olia
363 191 29 00	71	56.00	\$0.2791	\$15.62	Vannoort Matthew&Erin
363 191 30 00	71	59.00	\$0.2791	\$16.46	Chan Living Trust 06/13/90
363 191 31 00	71	79.00	\$0.2791	\$22.04	Marcus Clinton D&Andrea Family Trust 12-09-04
363 191 32 00	71	83.00	\$0.2791	\$23.16	Fait Peter&Katherine
363 191 33 00	71	78.00	\$0.2791	\$21.76	Dray Thomas&Janet A W
363 191 34 00	71	80.00	\$0.2791	\$22.32	Holton W E&Geraldine D Revocable 1994 Trust
363 191 35 00	71	70.00	\$0.2791	\$19.54	Schmitt Mark&Luster Danielle
363 191 36 00	71	56.00	\$0.2791	\$15.62	Jones Stanley W&Kimith M Trust 04-23-90
363 191 37 00	71	72.00	\$0.2791	\$20.10	Rodriguez Rocio M&Frank M
363 192 01 00	71	70.00	\$0.2791	\$19.54	Thompson Denham S&Dale J

EXHIBIT C - Assessment Roll (Fiscal Year 2015)
Street Light District No. 1 Maintenance Assessment District

Parcel Number	Sub-District Number	Lineal Front Footage (LFF)	Unit Cost (\$/LFF)	FY 2015 ⁽¹⁾ Assessment	Owner Name
363 192 02 00	71	70.00	\$0.2791	\$19.54	Hawkins Jack D&Jilane J
363 192 03 00	71	70.00	\$0.2791	\$19.54	Caudillo Larry A&Judy W
363 192 04 00	71	70.00	\$0.2791	\$19.54	Pernicano Trust 10-11-06
363 192 05 00	71	72.00	\$0.2791	\$20.10	Sasaki Mineko
363 192 06 00	71	72.00	\$0.2791	\$20.10	Hass Gerald W&Judith M Family Trust 03-08-07
363 192 07 00	71	77.00	\$0.2791	\$21.48	Murphy Malachy J Family Trust 07-27-10
363 192 08 00	71	67.00	\$0.2791	\$18.70	Dailey Greenwood Family Trust 08-03-12
363 192 09 00	71	60.00	\$0.2791	\$16.74	Helders Mark&Lesleigh
363 192 10 00	71	71.00	\$0.2791	\$19.82	Dishman Family Trust 04-29-11
363 192 11 00	71	79.00	\$0.2791	\$22.04	Wright Clifford W&Lorna A
363 192 12 00	71	63.00	\$0.2791	\$17.58	Lim Keylon Family 2013 Trust
363 192 13 00	71	82.00	\$0.2791	\$22.88	Vacinek Kristen N
363 192 14 00	71	57.00	\$0.2791	\$15.90	Kalke Richard W&Virginia R Revocable Trust 03-30-07
363 192 15 00	71	58.00	\$0.2791	\$16.18	Mattia Dave A&Mara L
363 192 16 00	71	105.00	\$0.2791	\$29.30	Hawblitzel Mark W&Keller Margaret
363 192 17 00	71	64.00	\$0.2791	\$17.86	Iliev Karl&Sarah
363 192 18 00	71	77.00	\$0.2791	\$21.48	Brown Brian D&Brigid C
363 192 19 00	71	78.00	\$0.2791	\$21.76	Ouellette Family Trust 07-20-06
363 192 20 00	71	61.00	\$0.2791	\$17.02	Gibson William F
363 192 21 00	71	56.00	\$0.2791	\$15.62	Chen Paul Yung Chang&Kao Chia Ling
363 192 22 00	71	54.00	\$0.2791	\$15.06	Kerr Gerald N
363 192 23 00	71	56.00	\$0.2791	\$15.62	Openshaw Virginia A
363 192 24 00	71	61.00	\$0.2791	\$17.02	Higgins Ernest E&Gail C
363 192 25 00	71	64.00	\$0.2791	\$17.86	Pils Harry L
363 192 26 00	71	56.00	\$0.2791	\$15.62	Bunch Timothy A Separate Property Trust 02-23-12
363 192 27 00	71	54.00	\$0.2791	\$15.06	Brown David Craig&Heidi C
363 192 28 00	71	54.00	\$0.2791	\$15.06	Gusciora Halina
363 192 32 00	71	56.00	\$0.2791	\$15.62	Reiter Lisa E
363 193 01 00	71	56.00	\$0.2791	\$15.62	Jacobson Karl&Monica
363 193 02 00	71	54.00	\$0.2791	\$15.06	Wissbroecker David
363 193 03 00	71	56.00	\$0.2791	\$15.62	Sevimli Family Trust 12-02-06
363 193 04 00	71	54.00	\$0.2791	\$15.06	Chaffin Family Trust 08-23-01
363 193 05 00	71	67.00	\$0.2791	\$18.70	Sadri Hessameddin&Hadidi Minoos Trust 09-11-04
363 193 06 00	71	62.00	\$0.2791	\$17.30	Zurmuhle Paul&Lori M
363 193 07 00	71	72.00	\$0.2791	\$20.10	Clemons Lori L
363 193 08 00	71	81.00	\$0.2791	\$22.60	Banz Justin D&Kristin J
363 193 09 00	71	61.00	\$0.2791	\$17.02	Troja John S&Sarah S
363 193 10 00	71	54.00	\$0.2791	\$15.06	Reiter Family Trust 04-07-09
363 193 11 00	71	54.00	\$0.2791	\$15.06	White Virginia A Trust 11-05-03
363 193 12 00	71	54.00	\$0.2791	\$15.06	Olsen Nancy Trust 07-08-03
363 201 01 00	71	77.00	\$0.2791	\$21.48	Willett Douglas&Rumi Family Trust 10-17-90
363 201 02 00	71	81.00	\$0.2791	\$22.60	Gramme Jeffrey&Bridget
363 201 03 00	71	77.00	\$0.2791	\$21.48	Ziemann Family Trust 01-24-94
363 201 04 00	71	87.00	\$0.2791	\$24.28	Herbold Steven J&Jill E
363 201 05 00	71	115.00	\$0.2791	\$32.10	Johnson Wallace&Bonnie J
363 201 06 00	71	100.00	\$0.2791	\$27.90	Bachman Diane A Trs
363 201 07 00	71	79.00	\$0.2791	\$22.04	Cornelius Revocable Inter Vivos Trust 12-30-99
363 201 08 00	71	61.00	\$0.2791	\$17.02	Storrs Family Trust 09-08-90
363 201 09 00	71	43.00	\$0.2791	\$12.00	Pepe Benny&Roxann
363 201 10 00	71	46.00	\$0.2791	\$12.84	Allen Thomas W&Steger Deborah C

EXHIBIT C - Assessment Roll (Fiscal Year 2015)
Street Light District No. 1 Maintenance Assessment District

Parcel Number	Sub-District Number	Lineal Front Footage (LFF)	Unit Cost (\$/LFF)	FY 2015 ⁽¹⁾ Assessment	Owner Name
363 201 11 00	71	80.00	\$0.2791	\$22.32	Richard Frances W
363 201 12 00	71	72.00	\$0.2791	\$20.10	Bennett E Elaine Separate Property Trust 03-01-04
363 201 13 00	71	68.00	\$0.2791	\$18.98	Jones Janis N Trust 05-05-11
363 201 14 00	71	63.00	\$0.2791	\$17.58	Edelen Jeri
363 201 17 00	71	88.00	\$0.2791	\$24.56	Bekolcze Louis F
363 201 18 00	71	73.00	\$0.2791	\$20.36	Trammell Michael D&Sandra A
363 201 19 00	71	71.00	\$0.2791	\$19.82	Robbins Richard A&Vicki L
363 201 20 00	71	78.00	\$0.2791	\$21.76	Silver Lawrence M&Sue S
363 201 23 00	71	75.00	\$0.2791	\$20.92	Riordan Gary S&Butterfield Ashley L
363 201 24 00	71	78.00	\$0.2791	\$21.76	Wheeler Sandra K Trust 10-22-93
363 201 25 00	71	71.00	\$0.2791	\$19.82	Wilson John&Karin
363 201 26 00	71	67.00	\$0.2791	\$18.70	Hull Family Trust 04-26-92
363 201 27 00	71	74.00	\$0.2791	\$20.64	Shauger Family Revocable 2004 Trust
363 201 28 00	71	50.00	\$0.2791	\$13.96	Berick Joel D&Erica F Trust 03-07-90
363 201 29 00	71	102.00	\$0.2791	\$28.46	Hanson Bruce A&Barbara F
363 201 30 00	71	104.00	\$0.2791	\$29.02	Kelly Christian&Autumn
363 201 31 00	71	56.00	\$0.2791	\$15.62	Messmer Family Trust 11-11-03
363 201 32 00	71	49.00	\$0.2791	\$13.68	Horwitz Howard J&Lou E
363 201 33 00	71	48.00	\$0.2791	\$13.40	Muecke A Jackson&Christine L Family Trust 10-30-00
363 201 34 00	71	80.00	\$0.2791	\$22.32	Tobias Manuel&Deborah
363 201 35 00	71	70.00	\$0.2791	\$19.54	Moorhead Jason L&Natalia R
363 201 36 00	71	72.00	\$0.2791	\$20.10	Sturtevant T Trust 07-09-04
363 201 37 00	71	73.00	\$0.2791	\$20.36	Johnson Steven A
363 201 38 00	71	75.00	\$0.2791	\$20.92	Gilson Daniel B&Gemma M
363 201 39 00	71	75.00	\$0.2791	\$20.92	Lambert Mark E&Kristen D
363 201 40 00	71	72.00	\$0.2791	\$20.10	Euphrat James&Williams Kemi
363 201 41 00	71	72.00	\$0.2791	\$20.10	Terrazas Carolina
363 201 42 00	71	66.00	\$0.2791	\$18.42	Hall Family Trust 05-01-03
363 201 43 00	71	99.00	\$0.2791	\$27.62	Barnett Debra Trust 01-16-13
363 201 44 00	71	88.00	\$0.2791	\$24.56	Johnson Creighton E Living Trust 05-08-10
363 201 45 00	71	87.00	\$0.2791	\$24.28	Olivares Hilda C
363 201 46 00	71	66.00	\$0.2791	\$18.42	Port Family Revocable Trust 06-20-13
363 201 47 00	71	63.00	\$0.2791	\$17.58	Fratamico Family Trust 04-30-09
363 201 48 00	71	66.00	\$0.2791	\$18.42	Duckworth Richard
363 201 49 00	71	62.00	\$0.2791	\$17.30	Sanderson Alexander D
363 201 50 00	71	63.00	\$0.2791	\$17.58	Prewett J David&Carole S Bypass Trust 11-06-02
363 201 51 00	71	62.00	\$0.2791	\$17.30	Boyce Family Trust 05-03-12
363 201 52 00	71	62.00	\$0.2791	\$17.30	Bleakley Family 1994 Trust 08-03-94
363 201 53 00	71	62.00	\$0.2791	\$17.30	Bruckner William L Trust 04-30-97
363 201 54 00	71	61.00	\$0.2791	\$17.02	Millard Warren J&Helene A
363 201 55 00	71	56.00	\$0.2791	\$15.62	Zadrozny Family Trust 04-11-12
363 201 56 00	71	58.00	\$0.2791	\$16.18	Bragoli-Pepper Family Trust 05-03-07
363 201 57 00	71	62.00	\$0.2791	\$17.30	Hanbit Church
363 201 58 00	71	62.00	\$0.2791	\$17.30	Latimer Carla B
363 201 59 00	71	96.00	\$0.2791	\$26.78	Bark Richard&Betty Family Trust 09-20-07
363 201 60 00	71	69.00	\$0.2791	\$19.26	Salvato Stephen F&Elizabeth K
363 201 61 00	71	80.00	\$0.2791	\$22.32	Finger Wade J&Rose M
363 201 62 00	71	69.00	\$0.2791	\$19.26	Power Family 1993 Trust 06-09-93
363 201 63 00	71	69.00	\$0.2791	\$19.26	Bossert Walter J Jr&Muriel A Family Trust A 06-21-86
363 202 01 00	71	77.00	\$0.2791	\$21.48	Lyons Revocable Trust 08-19-92

EXHIBIT C - Assessment Roll (Fiscal Year 2015)
Street Light District No. 1 Maintenance Assessment District

Parcel Number	Sub-District Number	Lineal Front Footage (LFF)	Unit Cost (\$/LFF)	FY 2015 ⁽¹⁾ Assessment	Owner Name
363 202 02 00	71	68.00	\$0.2791	\$18.98	Famiglietti C Anthony&Joanna K Family Trust A 06-13-91
363 202 03 00	71	70.00	\$0.2791	\$19.54	Parker Joseph&Blanche W Revocable Trust 02-25-09
363 202 04 00	71	72.00	\$0.2791	\$20.10	Gabriel Family Trust 11-22-89
363 202 05 00	71	69.00	\$0.2791	\$19.26	Davidson Trust 12-09-04
363 202 06 00	71	71.00	\$0.2791	\$19.82	Yandell Mark C&Caroline A
363 202 07 00	71	68.00	\$0.2791	\$18.98	Stella Ramon
363 202 08 00	71	74.00	\$0.2791	\$20.64	Daryaie Revocable Trust 10-18-04
363 203 01 00	71	64.00	\$0.2791	\$17.86	Husson Frank D Iii Third Party Supplemental Needs Trust04-22-09
363 203 02 00	71	62.00	\$0.2791	\$17.30	Andrews Richard F&Constance S
363 203 03 00	71	61.00	\$0.2791	\$17.02	Shadburn Ryan J&Alison L
363 203 04 00	71	61.00	\$0.2791	\$17.02	Tarvyd Family Trust 10-18-07
363 203 05 00	71	61.00	\$0.2791	\$17.02	Young Ralph E&Teresa S
363 203 06 00	71	61.00	\$0.2791	\$17.02	Hester James M
363 203 07 00	71	61.00	\$0.2791	\$17.02	Wanner Family 1991 Trust 10-02-91
363 203 08 00	71	63.00	\$0.2791	\$17.58	Ladou Barbara A Family Trust 07-23-09
363 203 09 00	71	67.00	\$0.2791	\$18.70	Martinez Vince C&Jessica J Revocable Living 2003 Trust
363 203 10 00	71	68.00	\$0.2791	\$18.98	Browning Living Trust 12-11-99
363 203 11 00	71	101.00	\$0.2791	\$28.18	Norris Charles L&Paula S
363 210 01 00	71	80.00	\$0.2791	\$22.32	Cassol Family Trust 08-20-08
363 210 02 00	71	73.00	\$0.2791	\$20.36	Carniglia Todd C&Amy M
363 210 03 00	71	60.00	\$0.2791	\$16.74	Outlaw Joe E&Irene T
363 210 04 00	71	71.00	\$0.2791	\$19.82	Adkison Lori
363 210 05 00	71	68.00	\$0.2791	\$18.98	Tabor Trust 07-21-11
363 210 06 00	71	69.00	\$0.2791	\$19.26	Bourne Carolyn C Revocable Trust
363 210 07 00	71	68.00	\$0.2791	\$18.98	Goldrich Thomas W Jr&Kay M
363 210 08 00	71	77.00	\$0.2791	\$21.48	Strother James M&Bae Kyungah
363 210 09 00	71	86.00	\$0.2791	\$24.00	Stevens Thomas J&Carole E
363 210 10 00	71	68.00	\$0.2791	\$18.98	Strazzabosco Donald&Holmes Janna L
363 210 11 00	71	67.00	\$0.2791	\$18.70	Wysoczanski Krzysztof M
363 210 12 00	71	63.00	\$0.2791	\$17.58	Helmantoler Family Trust 01-29-00
363 210 13 00	71	67.00	\$0.2791	\$18.70	Determan Donald M&Cathleen E
363 210 14 00	71	61.00	\$0.2791	\$17.02	Winfield Living 1999 Trust 11-18-99
363 210 15 00	71	68.00	\$0.2791	\$18.98	Malone John P&Gail L Family Trust 05-04-99
363 210 16 00	71	54.00	\$0.2791	\$15.06	Cooke Christopher A&Julianne M
363 210 17 00	71	80.00	\$0.2791	\$22.32	C B Family Trust 10-07-05
363 210 18 00	71	64.00	\$0.2791	\$17.86	Diener Family Trust 07-14-04
363 210 19 00	71	70.00	\$0.2791	\$19.54	Osborne Family Trust 01-05-88
363 210 20 00	71	47.00	\$0.2791	\$13.12	Lavoie Robert&Donna J B
363 210 21 00	71	72.00	\$0.2791	\$20.10	Prosi Carolyn Trust 08-21-03
363 210 22 00	71	64.00	\$0.2791	\$17.86	Obrien Mary L Tr
363 210 23 00	71	64.00	\$0.2791	\$17.86	Frank Peter R&Carol S Revocable Trust No 1
363 210 24 00	71	66.00	\$0.2791	\$18.42	Crissman Elanor M
363 210 25 00	71	67.00	\$0.2791	\$18.70	Golan Family Trust 01-12-07
363 210 26 00	71	68.00	\$0.2791	\$18.98	Beczak Joseph W&Bonnie
363 210 27 00	71	65.00	\$0.2791	\$18.14	Owens Russ&Lynn 2004 Trust 04-30-04
363 210 28 00	71	71.00	\$0.2791	\$19.82	Madzarevic Brian V
363 210 29 00	71	83.00	\$0.2791	\$23.16	Denson Karl M&Debra A
363 210 30 00	71	90.00	\$0.2791	\$25.12	Mayne Grant J&Goshen Anne
363 210 31 00	71	73.00	\$0.2791	\$20.36	Bobb Thomas W
363 210 32 00	71	67.00	\$0.2791	\$18.70	Best Glen H&Paula M

EXHIBIT C - Assessment Roll (Fiscal Year 2015)
Street Light District No. 1 Maintenance Assessment District

Parcel Number	Sub-District Number	Lineal Front Footage (LFF)	Unit Cost (\$/LFF)	FY 2015 ⁽¹⁾ Assessment	Owner Name
363 210 33 00	71	67.00	\$0.2791	\$18.70	Jorgensen Inger
363 210 34 00	71	67.00	\$0.2791	\$18.70	Smith Family Trust 02-07-01
363 210 35 00	71	69.00	\$0.2791	\$19.26	Miller Audrey S Revocable Living Trust 10-08-93
363 210 36 00	71	72.00	\$0.2791	\$20.10	Buck Family Trust 07-27-89
363 210 37 00	71	74.00	\$0.2791	\$20.64	Ford B Fred Iii 2004 Trust 08-03-04
363 210 38 00	71	71.00	\$0.2791	\$19.82	Tarvin Trust 08-19-04
363 210 39 00	71	67.00	\$0.2791	\$18.70	Hosaka Roy&Leslie Family Trust 01-15-08
363 210 40 00	71	65.00	\$0.2791	\$18.14	Cicotte Family Trust 11-12-13
363 210 41 00	71	66.00	\$0.2791	\$18.42	King Family Trust 03-16-04
363 210 42 00	71	73.00	\$0.2791	\$20.36	Brown Corinne
363 210 43 00	71	74.00	\$0.2791	\$20.64	Dingeman Robert E&Gaye M Trust 10-31-91
363 210 44 00	71	72.00	\$0.2791	\$20.10	Kelly Family Trust 05-22-03
363 210 45 00	71	77.00	\$0.2791	\$21.48	White Robert L&Melanie A
363 210 46 00	71	77.00	\$0.2791	\$21.48	Tran Tiet&Ngo Thanh-Tam
363 210 47 00	71	77.00	\$0.2791	\$21.48	Neshat Andrew&Suzanne
363 210 48 00	71	77.00	\$0.2791	\$21.48	Mroz Sondra K Family Trust 01-13-03
363 210 49 00	71	75.00	\$0.2791	\$20.92	Hunter Family Trust 06-02-99
363 210 50 00	71	70.00	\$0.2791	\$19.54	Mendez/Pearce Trust 09-11-08
363 210 51 00	71	72.00	\$0.2791	\$20.10	Inger Joseph Family Trust 07-02-93
363 210 52 00	71	72.00	\$0.2791	\$20.10	Gehlen Trust 02-03-09
363 210 53 00	71	82.00	\$0.2791	\$22.88	Christiansen Gary D& Maria A P
363 210 54 00	71	77.00	\$0.2791	\$21.48	Esbeck Family Trust 10-10-91
363 220 01 00	71	120.00	\$0.2791	\$33.48	Esgate Thomas W&Masquelier Jean M
363 220 02 00	71	74.00	\$0.2791	\$20.64	Miller Gary D&Tina L
363 220 03 00	71	86.00	\$0.2791	\$24.00	Lange Elke D Trust 08-14-00
363 220 04 00	71	74.00	\$0.2791	\$20.64	Kelly Family Revocable Trust 03-23-06
363 220 05 00	71	75.00	\$0.2791	\$20.92	Hartman Gerald L&Susan M
363 220 06 00	71	69.00	\$0.2791	\$19.26	Tobin Frank&Marilyn Family Trust 04-09-11
363 220 07 00	71	65.00	\$0.2791	\$18.14	Mclain Erin K
363 220 08 00	71	63.00	\$0.2791	\$17.58	Holladay Richard L&Mary M
363 220 09 00	71	61.00	\$0.2791	\$17.02	Cary Family Trust 06-28-07
363 220 10 00	71	65.00	\$0.2791	\$18.14	Morris Patrick Trust 03-11-11
363 220 11 00	71	69.00	\$0.2791	\$19.26	Hurley Family Trust 05-16-83
363 220 12 00	71	65.00	\$0.2791	\$18.14	Ernst Family Trust 10-22-93
363 220 13 00	71	69.00	\$0.2791	\$19.26	Lee Family Trust 12-12-01
363 220 14 00	71	63.00	\$0.2791	\$17.58	Daoust James R Trust 07-14-08
363 220 15 00	71	67.00	\$0.2791	\$18.70	Hebbel Richard&Carolyn Family Trust 03-21-13
363 220 16 00	71	61.00	\$0.2791	\$17.02	Mallie Andre J&Melinda L
363 220 17 00	71	61.00	\$0.2791	\$17.02	Rao Sanjay S&Carr Lindy-Ann
363 220 18 00	71	61.00	\$0.2791	\$17.02	Brozio Gary Trust 03-25-10
363 220 19 00	71	82.00	\$0.2791	\$22.88	Maguire Family Trust 04-02-02
363 220 20 00	71	65.00	\$0.2791	\$18.14	Sinclair John R&Kathryn G Family Trust 07-31-96
363 220 21 00	71	62.00	\$0.2791	\$17.30	Tkach Cheryle G
363 220 22 00	71	62.00	\$0.2791	\$17.30	Tashchian Living Trust 05-12-99
363 220 23 00	71	63.00	\$0.2791	\$17.58	Mccreery Jon R
363 220 24 00	71	63.00	\$0.2791	\$17.58	Jacobs Family Trust 10-31-02
363 220 25 00	71	62.00	\$0.2791	\$17.30	Cederlund Trust 12-11-89
363 220 26 00	71	61.00	\$0.2791	\$17.02	Lewis Ron&Jan 2001 Trust 10-30-01
363 220 27 00	71	61.00	\$0.2791	\$17.02	Erlenbach Judd&Lori Family Trust
363 220 28 00	71	61.00	\$0.2791	\$17.02	Domurat Benjamin W Separate Property Trust 08-30-07

EXHIBIT C - Assessment Roll (Fiscal Year 2015)
Street Light District No. 1 Maintenance Assessment District

Parcel Number	Sub-District Number	Lineal Front Footage (LFF)	Unit Cost (\$/LFF)	FY 2015 ⁽¹⁾ Assessment	Owner Name
363 220 29 00	71	61.00	\$0.2791	\$17.02	Dickson Brien W&Melody L
363 220 30 00	71	63.00	\$0.2791	\$17.58	Moreau Arthur S Iii&Terri G
363 300 01 00	71	62.00	\$0.2791	\$17.30	Wheeler Joann L Family Trust 11-30-99
363 300 02 00	71	80.00	\$0.2791	\$22.32	Evans Robert G
363 300 03 00	71	68.00	\$0.2791	\$18.98	Harper-Riordan Trust 10-27-05
363 300 04 00	71	77.00	\$0.2791	\$21.48	Brown John R&Heidi E
363 300 05 00	71	62.00	\$0.2791	\$17.30	Moy Randolph S&Susanna K
363 300 06 00	71	62.00	\$0.2791	\$17.30	Winder-Steed Anne (Dp)
363 300 07 00	71	61.00	\$0.2791	\$17.02	Hunter Family Trust 09-16-04
363 300 08 00	71	67.00	\$0.2791	\$18.70	Nelson Kevin&Penny Trust
363 300 09 00	71	89.00	\$0.2791	\$24.84	Feretti Survivors Trust A
363 300 10 00	71	66.00	\$0.2791	\$18.42	Dorian Helene B
363 300 11 00	71	66.00	\$0.2791	\$18.42	Mcclure Family Trust 01-26-13
363 300 12 00	71	67.00	\$0.2791	\$18.70	Osborne Michael J&Veronika L Trs
363 300 13 00	71	69.00	\$0.2791	\$19.26	Greenspan Alan H&Cathy I
363 300 14 00	71	72.00	\$0.2791	\$20.10	Seward Lee&Neaves Delta
363 300 15 00	71	70.00	\$0.2791	\$19.54	Snyder Family Trust 04-09-92
363 300 16 00	71	68.00	\$0.2791	\$18.98	Aklufi Monti E&Traute A Living Trust 11-02-01
363 300 17 00	71	100.00	\$0.2791	\$27.90	Coglianesi Anthony&Carolyn
363 300 19 00	71	84.00	\$0.2791	\$23.44	Roos Family Survivors Trust 05-17-89
363 300 20 00	71	79.00	\$0.2791	\$22.04	Schultze Justin P
363 300 21 00	71	70.00	\$0.2791	\$19.54	Bucky Revocable Trust 08-11-92
363 300 22 00	71	65.00	\$0.2791	\$18.14	Page Michael L&Dawne M
363 300 23 00	71	64.00	\$0.2791	\$17.86	Petrucci Family Trust 02-25-11
363 300 24 00	71	73.00	\$0.2791	\$20.36	Dumville Frank
363 300 25 00	71	77.00	\$0.2791	\$21.48	Johnson Rolla David&Linda Jean Trust 12-16-99
363 300 26 00	71	120.00	\$0.2791	\$33.48	Harris Suzanne C Family Trust 05-09-05
363 300 27 00	71	95.00	\$0.2791	\$26.50	Catania Sonya A Living Trust 11-11-08
363 300 28 00	71	79.00	\$0.2791	\$22.04	Pierpoint Rosemary
363 300 29 00	71	72.00	\$0.2791	\$20.10	Rol Family Trust 09-25-12
363 300 30 00	71	68.00	\$0.2791	\$18.98	Franklin Kevin T&Susan E Family Trust 01-08-11
363 300 31 00	71	69.00	\$0.2791	\$19.26	Rasmussen Randal B
363 300 34 00	71	68.00	\$0.2791	\$18.98	Anderson Robin
363 300 35 00	71	71.00	\$0.2791	\$19.82	Brown Peter&Michelle
363 300 36 00	71	84.00	\$0.2791	\$23.44	Corey Family Trust 06-17-03
363 300 39 00	71	121.00	\$0.2791	\$33.76	Walsh Family Trust 06-26-08
363 300 40 00	71	71.00	\$0.2791	\$19.82	Prescott Auburn Family Trust 03-29-12
363 300 42 00	71	88.00	\$0.2791	\$24.56	Clark/Vasquez 2013 Trust 02-27-13
363 300 43 00	71	80.00	\$0.2791	\$22.32	Evans Family Trust 06-29-06
363 300 44 00	71	85.00	\$0.2791	\$23.72	Wong Chester K&Kellie D
363 300 45 00	71	54.00	\$0.2791	\$15.06	Riley Kenneth A&Sandra L Revocable Trust 07-23-97
363 300 46 00	71	100.00	\$0.2791	\$27.90	Land Family Trust 11-09-00
363 300 47 00	71	90.00	\$0.2791	\$25.12	Stephens Kevin&Cynthia Family Trust 12-21-12
363 300 48 00	71	119.00	\$0.2791	\$33.20	Rattner Stephen A&Marianne D
363 300 49 00	71	80.00	\$0.2791	\$22.32	Binns Cory W&Anna M
363 300 50 00	71	71.00	\$0.2791	\$19.82	Ornelas Family Trust
363 300 60 00	71	56.50	\$0.2791	\$15.76	Smith Stephen L&Sekosky-Smith Lora
363 300 61 00	71	63.74	\$0.2791	\$17.78	Kellett Family Trust 10-31-88
363 310 01 00	71	109.00	\$0.2791	\$30.42	Floquet Jason&Nicole
363 310 02 00	71	63.00	\$0.2791	\$17.58	Barreiro Alberto L&Nybia N

EXHIBIT C - Assessment Roll (Fiscal Year 2015)
Street Light District No. 1 Maintenance Assessment District

Parcel Number	Sub-District Number	Lineal Front Footage (LFF)	Unit Cost (\$/LFF)	FY 2015 ⁽¹⁾ Assessment	Owner Name
363 310 03 00	71	64.00	\$0.2791	\$17.86	Cain Lonny C&Kimberlie A
363 310 04 00	71	63.00	\$0.2791	\$17.58	Lewnes Irrevocable Living Trust B 10-22-01
363 310 05 00	71	63.00	\$0.2791	\$17.58	Saipe Jonathan&Claudia
363 310 06 00	71	63.00	\$0.2791	\$17.58	Farmen Steven&Joann
363 310 07 00	71	66.00	\$0.2791	\$18.42	Nguyen Minh T&Christina N
363 310 08 00	71	66.00	\$0.2791	\$18.42	Bramwell Stephen R&Handscomb Penny E Revocable Trust
363 310 09 00	71	128.00	\$0.2791	\$35.72	Peterson Family Trust 03-15-84
363 310 10 00	71	58.00	\$0.2791	\$16.18	Carter Family Trust 11-17-88
363 310 11 00	71	90.00	\$0.2791	\$25.12	Gordon Family Trust 03-07-01
363 310 12 00	71	90.00	\$0.2791	\$25.12	Boerner Family Trust 02-11-99
363 310 13 00	71	92.00	\$0.2791	\$25.68	Williams Mark&Melody Family Trust 06-18-04
363 310 14 00	71	76.00	\$0.2791	\$21.20	Johnson Family 2001 Trust 04-17-01
363 310 15 00	71	83.00	\$0.2791	\$23.16	Barker Thomas H&Louise O
363 310 16 00	71	71.00	\$0.2791	\$19.82	Livelsberger Francis S&Vivian I Trs
363 310 17 00	71	68.00	\$0.2791	\$18.98	Reichenbach Family Trust 06-29-04
363 310 18 00	71	67.00	\$0.2791	\$18.70	Bechtel David R&Shirley M
363 310 19 00	71	83.00	\$0.2791	\$23.16	Cookinham Chad G&Cristina M Living Trust 10-17-07
363 310 20 00	71	86.00	\$0.2791	\$24.00	Stewart Family Trust 09-19-13
363 310 21 00	71	85.00	\$0.2791	\$23.72	Prehoden Edmund&Carrie
363 310 22 00	71	73.00	\$0.2791	\$20.36	Merrill Family 2006 Trust 10-12-06
363 310 23 00	71	73.00	\$0.2791	\$20.36	Livesay Family Trust 08-02-96
363 310 24 00	71	69.00	\$0.2791	\$19.26	Li Catherine Tr
363 310 25 00	71	69.00	\$0.2791	\$19.26	Bartolomei Family Trust 12-02-04
363 310 26 00	71	78.00	\$0.2791	\$21.76	Myers-Tumbull Family Trust 03-12-98
363 310 27 00	71	80.00	\$0.2791	\$22.32	Klika Brett A&Lisa I
363 310 28 00	71	63.00	\$0.2791	\$17.58	Paine David A&Jennifer A
363 341 01 00	71	76.00	\$0.2791	\$21.20	Bulley William&Sheila Family Survivors Trust 02-18-89 Et Al
363 341 02 00	71	82.00	\$0.2791	\$22.88	Otis Family Trust 05-03-02
363 341 03 00	71	79.00	\$0.2791	\$22.04	Sorgi Family Trust 10-25-02
363 341 04 00	71	79.00	\$0.2791	\$22.04	Mcdonald Stephen A&Maryann M
363 341 05 00	71	72.00	\$0.2791	\$20.10	Gurriell Glenn A&Susan C
363 341 06 00	71	75.00	\$0.2791	\$20.92	Barker Family 1993 Trust 03-04-93
363 341 07 00	71	80.00	\$0.2791	\$22.32	Oconnor Family Trust 03-25-06
363 342 01 00	71	72.00	\$0.2791	\$20.10	Boeh/Ray Family Trust 03-04-06
363 342 02 00	71	83.00	\$0.2791	\$23.16	Jewell Brian D&Tracy L
363 342 03 00	71	65.00	\$0.2791	\$18.14	Bandt William M
363 342 04 00	71	73.00	\$0.2791	\$20.36	Smith Scott D&Kellogg Barbara G
363 342 05 00	71	73.00	\$0.2791	\$20.36	Kuebitz Patricia T Tr
363 342 06 00	71	73.00	\$0.2791	\$20.36	Harte Family Living Trust 08-21-03
363 342 07 00	71	72.00	\$0.2791	\$20.10	Campbell Family Trust 07-17-02
363 342 08 00	71	74.00	\$0.2791	\$20.64	Chaney Shirley J Tr
363 342 09 00	71	76.00	\$0.2791	\$21.20	Angell Family Trust 07-24-89
363 342 10 00	71	79.00	\$0.2791	\$22.04	Mckalson Family 2007 Trust 06-15-07
363 342 11 00	71	75.00	\$0.2791	\$20.92	Goldberg J Scott
363 342 12 00	71	77.00	\$0.2791	\$21.48	Dietrich Jessica A Tr
363 343 01 00	71	80.00	\$0.2791	\$22.32	Separate Property Trust 11-06-91
363 344 01 00	71	96.00	\$0.2791	\$26.78	Dinning Donald M Revocable Trust 08-25-04
363 350 01 00	71	66.00	\$0.2791	\$18.42	Hilgers Toni C
363 350 02 00	71	70.00	\$0.2791	\$19.54	Napoleon Walter K Ili&Barbara A
363 350 03 00	71	75.00	\$0.2791	\$20.92	Chupinin Vitaliy&Artunyants Mila

EXHIBIT C - Assessment Roll (Fiscal Year 2015)
Street Light District No. 1 Maintenance Assessment District

Parcel Number	Sub-District Number	Lineal Front Footage (LFF)	Unit Cost (\$/LFF)	FY 2015 ⁽¹⁾ Assessment	Owner Name
363 350 04 00	71	71.00	\$0.2791	\$19.82	Long Diane C Trust 07-02-04
363 350 05 00	71	66.00	\$0.2791	\$18.42	Mcclung Lonny K&Audrey J
363 350 06 00	71	88.00	\$0.2791	\$24.56	Matteson L&P Family Trust 06-05-08
363 350 07 00	71	90.00	\$0.2791	\$25.12	Kellogg Dennis K
363 350 08 00	71	65.00	\$0.2791	\$18.14	Frantz William&Angela
363 350 09 00	71	53.00	\$0.2791	\$14.78	Block Harold&Rita Family Trust 06-21-82
363 350 10 00	71	59.00	\$0.2791	\$16.46	Nelson Trust 10-26-12
363 350 11 00	71	58.00	\$0.2791	\$16.18	Anderson James A
363 350 12 00	71	75.00	\$0.2791	\$20.92	Eshelman Living Trust 11-26-86
363 350 13 00	71	97.00	\$0.2791	\$27.06	Cameron Richard W Tr
363 350 14 00	71	97.00	\$0.2791	\$27.06	Demko Donald
363 350 15 00	71	101.00	\$0.2791	\$28.18	Weiss Ronald B&Janice L Trs
363 350 16 00	71	84.00	\$0.2791	\$23.44	Sleet Jeffrey&Laura Family Trust 09-27-05
363 350 17 00	71	62.00	\$0.2791	\$17.30	Hayden Karen F Trust 02-24-88
363 350 18 00	71	69.00	\$0.2791	\$19.26	Anderson Kenneth N&Sally B Revocable Trust 08-02-93
363 350 19 00	71	57.00	\$0.2791	\$15.90	Lass Family Trust 03-06-03
363 350 20 00	71	60.00	\$0.2791	\$16.74	Dahill Brian&Susan
363 350 21 00	71	73.00	\$0.2791	\$20.36	Newton John&M K Family Trust 09-22-95
363 350 22 00	71	70.00	\$0.2791	\$19.54	Lopez Family Trust 12-01-04
363 350 23 00	71	70.00	\$0.2791	\$19.54	White Gail J Trust 08-04-08
363 350 24 00	71	90.00	\$0.2791	\$25.12	Johnston Nancy P Trust 02-16-06
SUBTOTAL 71		50,950.24	-	\$14,216.74	
534 141 11 00	72	53.00	\$0.0000	\$0.00	Puntney Elsa C
534 141 12 00	72	60.00	\$0.0000	\$0.00	Slack William J
534 142 13 00	72	50.00	\$0.0000	\$0.00	Nelson David G&Anacorita Family 1998 Trust
534 142 14 00	72	50.00	\$0.0000	\$0.00	Hart Robert
534 142 15 00	72	40.00	\$0.0000	\$0.00	Merkel Irene
534 142 16 00	72	50.00	\$0.0000	\$0.00	Kaye Anders J
534 142 17 00	72	90.00	\$0.0000	\$0.00	Anderson Gregory M&Mcelroy James E Jr
534 143 12 00	72	40.00	\$0.0000	\$0.00	Haisha Family Survivors 1988 Trust
534 143 13 00	72	50.00	\$0.0000	\$0.00	Haisha Family Survivors 1988 Trust
534 151 01 00	72	50.00	\$0.0000	\$0.00	Turning Point Home Of San Diego The
534 151 02 00	72	63.00	\$0.0000	\$0.00	Justice Christine R Trust 07-25-88
534 152 11 00	72	75.00	\$0.0000	\$0.00	Mckenna Michael&Margaret A
534 152 15 00	72	100.00	\$0.0000	\$0.00	Jay Pro L L C
534 152 26 00	72	125.00	\$0.0000	\$0.00	Beachfront I L P
534 271 09 00	72	51.00	\$0.0000	\$0.00	Steak Daddy Inc
534 271 10 00	72	140.00	\$0.0000	\$0.00	Stamatopoulos Jon G
534 272 10 00	72	140.00	\$0.0000	\$0.00	Fintzelberg Nicholas M Trust 12-23-87
534 272 11 00	72	140.00	\$0.0000	\$0.00	Lopez Guillermo&Juana M
534 280 13 00	72	70.00	\$0.0000	\$0.00	Willetts Family Living Trust 07-02-69
534 280 14 00	72	70.00	\$0.0000	\$0.00	Walton Robert C
534 280 15 00	72	100.00	\$0.0000	\$0.00	B&D Auto Repair
534 280 16 00	72	40.00	\$0.0000	\$0.00	Castanares Alberto&Laura
534 290 10 00	72	100.00	\$0.0000	\$0.00	Golden Hill Plaza L L C
534 290 11 00	72	50.00	\$0.0000	\$0.00	Union Of Pan Asian Communities
534 290 12 00	72	50.00	\$0.0000	\$0.00	M L V Coin Laundries
534 290 13 00	72	100.00	\$0.0000	\$0.00	M L V Coin Laundries
534 391 07 00	72	140.00	\$0.0000	\$0.00	Broadway Center L L C
534 391 08 00	72	140.00	\$0.0000	\$0.00	Martin House Asscs

EXHIBIT C - Assessment Roll (Fiscal Year 2015)
Street Light District No. 1 Maintenance Assessment District

Parcel Number	Sub-District Number	Lineal Front Footage (LFF)	Unit Cost (\$/LFF)	FY 2015 ⁽¹⁾ Assessment	Owner Name
534 392 11 00	72	80.00	\$0.0000	\$0.00	Holbrook Douglas
534 392 12 00	72	60.00	\$0.0000	\$0.00	K A B At 25Th Street L L C
534 392 25 00	72	140.00	\$0.0000	\$0.00	Tesoro South Coast Co L L C
534 401 01 00	72	50.00	\$0.0000	\$0.00	City Of San Diego
534 401 02 00	72	50.00	\$0.0000	\$0.00	City Of San Diego
534 401 03 00	72	50.00	\$0.0000	\$0.00	Zeigler Inter Vivos Family 2002 Trust 04-08-02
534 401 04 00	72	50.00	\$0.0000	\$0.00	Boyd Edward
534 401 05 00	72	50.00	\$0.0000	\$0.00	Jodzio Frank M Revocable Trust 08-26-11
534 401 06 00	72	50.00	\$0.0000	\$0.00	Richardson Greta M Tr
534 404 04 00	72	50.00	\$0.0000	\$0.00	Kendall Family Trust 08-19-94
534 404 17 00	72	150.00	\$0.0000	\$0.00	You Are Here L L C
534 404 18 00	72	100.00	\$0.0000	\$0.00	Kendall Family Trust 08-19-94
SUBTOTAL 72		3,107.00	-	\$0.00	
343 121 16 00	74	646.00	\$1.2688	\$819.64	City Of San Diego
343 121 41 00	74	1,275.00	\$1.2688	\$1,617.72	Irvine Co
SUBTOTAL 74		1,921.00	-	\$2,437.36	
638 291 01 00	75	32.00	\$0.9779	\$31.28	Castillon Guillermo&Leticia
638 291 02 00	75	32.00	\$0.9779	\$31.28	Ramos Sara V
638 291 03 00	75	32.00	\$0.9779	\$31.28	Lopez Antonia
638 291 04 00	75	32.00	\$0.9779	\$31.28	Alvarado Gilberto&Nancy R
638 291 05 00	75	32.00	\$0.9779	\$31.28	Reyes Hipolito E&Adela
638 291 06 00	75	32.00	\$0.9779	\$31.28	Schornsten Margarita
638 291 07 00	75	32.00	\$0.9779	\$31.28	Luque Omar L&Espino Norma E
638 291 08 00	75	32.00	\$0.9779	\$31.28	Buenrostro Hector&Marivel
638 291 09 00	75	32.00	\$0.9779	\$31.28	Haile Michael J
638 291 10 00	75	32.00	\$0.9779	\$31.28	Granger Shannon&Delgado Francisco J
638 291 11 00	75	32.00	\$0.9779	\$31.28	Avilez Ivan C
638 291 12 00	75	32.00	\$0.9779	\$31.28	Lopez-Tripp Javier A
638 291 13 00	75	32.00	\$0.9779	\$31.28	Young Manfred
638 291 14 00	75	32.00	\$0.9779	\$31.28	Nunez Alejandro
638 291 15 00	75	32.00	\$0.9779	\$31.28	Bejarano Alma R
638 291 16 00	75	32.00	\$0.9779	\$31.28	Negrete Susana
638 291 17 00	75	32.00	\$0.9779	\$31.28	Gutierrez-Atondo Manuel E&Lugo Carmen C
638 291 18 00	75	32.00	\$0.9779	\$31.28	Perna Angie
638 291 19 00	75	32.00	\$0.9779	\$31.28	Garcia Lizbeth
638 291 20 00	75	32.00	\$0.9779	\$31.28	Peraza Luis E&Leslie Living Trust 04-17-06
638 291 21 00	75	32.00	\$0.9779	\$31.28	Ibarra Juan C&Guillen-Ibarra Miriam
638 291 22 00	75	32.00	\$0.9779	\$31.28	Ramos Fabian
638 291 23 00	75	32.00	\$0.9779	\$31.28	Segovia Celia
638 291 24 00	75	32.00	\$0.9779	\$31.28	Leon Martha E
638 291 25 00	75	32.00	\$0.9779	\$31.28	Deleon Angelica
638 291 26 00	75	32.00	\$0.9779	\$31.28	Nevarez Jesus A
638 291 27 00	75	32.00	\$0.9779	\$31.28	Regalado Maribel
638 291 28 00	75	32.00	\$0.9779	\$31.28	Ortiz Michael A
638 291 29 00	75	32.00	\$0.9779	\$31.28	Herrera Jose&Belsabetd
638 291 30 00	75	32.00	\$0.9779	\$31.28	Clamser Frank C Jr&Pamela S
638 291 33 00	75	32.00	\$0.9779	\$31.28	Bowman Vaughn T
638 291 34 00	75	32.00	\$0.9779	\$31.28	Camarena Jose F O
638 291 35 00	75	32.00	\$0.9779	\$31.28	Lopez Jose A&Olga
638 291 36 00	75	32.00	\$0.9779	\$31.28	Alvarez Silvia A Revocable 2006 Trust 04-24-06

EXHIBIT C - Assessment Roll (Fiscal Year 2015)
Street Light District No. 1 Maintenance Assessment District

Parcel Number	Sub-District Number	Lineal Front Footage (LFF)	Unit Cost (\$/LFF)	FY 2015 ⁽¹⁾ Assessment	Owner Name
638 291 37 00	75	32.00	\$0.9779	\$31.28	Morrison Donald H&Yolanda T
638 291 38 00	75	32.00	\$0.9779	\$31.28	Beltran Jorge&Guadalupe
638 291 39 00	75	32.00	\$0.9779	\$31.28	Amezquita Rodrigo A&Banuelos Carmen
638 291 40 00	75	32.00	\$0.9779	\$31.28	Martinez Hilda
638 291 41 00	75	32.00	\$0.9779	\$31.28	Garcia Francisco G&Maria P
638 291 42 00	75	32.00	\$0.9779	\$31.28	Aguirre Jesus F
638 291 43 00	75	32.00	\$0.9779	\$31.28	Delgado Elsa
638 291 44 00	75	32.00	\$0.9779	\$31.28	Gamboa Maria G
638 291 45 00	75	32.00	\$0.9779	\$31.28	Morales Jose A&Esperanza D
638 291 46 00	75	32.00	\$0.9779	\$31.28	Pesquera Thalia
638 291 47 00	75	32.00	\$0.9779	\$31.28	Mora Family Trust 03-05-13
638 291 48 00	75	32.00	\$0.9779	\$31.28	Penaquezada Luis A&Pena Cleotilde K
638 291 49 00	75	32.00	\$0.9779	\$31.28	F&R Real Estate Inc
638 291 50 00	75	32.00	\$0.9779	\$31.28	Benitez Jacinto&Lucero Maria G
638 291 51 00	75	32.00	\$0.9779	\$31.28	Martinez Oscar
638 291 52 00	75	32.00	\$0.9779	\$31.28	Delatorre Daniel H
638 291 53 00	75	32.00	\$0.9779	\$31.28	Mayo Investments Trust 01-11-11
638 291 54 00	75	32.00	\$0.9779	\$31.28	Marquez Francisco&Yadira
638 291 55 00	75	32.00	\$0.9779	\$31.28	Medina Guillermina
638 291 56 00	75	32.00	\$0.9779	\$31.28	Lutes Ralph W Jr
638 291 57 00	75	32.00	\$0.9779	\$31.28	Scott Carolina G G
638 291 58 00	75	32.00	\$0.9779	\$31.28	Arellano Rose G
638 291 59 00	75	32.00	\$0.9779	\$31.28	Marrufo Luz M
638 291 60 00	75	32.00	\$0.9779	\$31.28	Fast Living Trust C 07-10-90
638 291 61 00	75	32.00	\$0.9779	\$31.28	Fast Living Trust C 07-10-90
638 291 62 00	75	32.00	\$0.9779	\$31.28	Quiros Mario S&Rosa E
638 291 63 00	75	32.00	\$0.9779	\$31.28	Ramirez Jose
638 291 64 00	75	32.00	\$0.9779	\$31.28	Sanchez Alicia
638 291 65 00	75	32.00	\$0.9779	\$31.28	Carrillo Ignacio
638 291 66 00	75	32.00	\$0.9779	\$31.28	Ramirez Jose A Jr
638 291 67 00	75	32.00	\$0.9779	\$31.28	Serrano Antonio&Victoria E
638 291 68 00	75	32.00	\$0.9779	\$31.28	Delgado Adrian&Martinez Claudia
638 291 73 00	75	32.00	\$0.9779	\$31.28	Castaneda Juan C Jr
638 291 74 00	75	32.00	\$0.9779	\$31.28	Avila Gregorio
SUBTOTAL 75		2,176.00	-	\$2,127.04	
533 104 03 00	80	100.00	\$1.9417	\$194.16	Sutter Uptown L P
533 104 04 00	80	50.00	\$1.9417	\$97.08	Imperial House Restaurant Inc
533 104 07 00	80	150.00	\$1.9417	\$291.26	Fifth&Laurel Associates
533 105 07 01	80	1.98	\$1.9417	\$3.84	Laurel Bay L L C
533 105 07 02	80	1.98	\$1.9417	\$3.84	Laurel Bay L L C
533 105 08 01	80	1.98	\$1.9417	\$3.84	Pechi Family Trust 03-17-87
533 105 08 02	80	1.98	\$1.9417	\$3.84	Stephenson Leslie
533 105 08 03	80	1.98	\$1.9417	\$3.84	Obert Timothy D&Karen R
533 105 08 04	80	1.98	\$1.9417	\$3.84	Wark John A&Vickie M
533 105 08 05	80	1.98	\$1.9417	\$3.84	Gerrity Janette Family Trust 04-14-10
533 105 08 06	80	1.98	\$1.9417	\$3.84	Dadson Dennis H&Norma E
533 105 08 07	80	1.98	\$1.9417	\$3.84	Federal Home Loan Mortgage Corp
533 105 08 08	80	1.98	\$1.9417	\$3.84	Fifth&Laurel L L C
533 105 08 09	80	1.98	\$1.9417	\$3.84	Webb James F
533 105 08 10	80	1.98	\$1.9417	\$3.84	Clausen Marc E Revocable Inter Vivos Trust 09-21-94 Et Al

EXHIBIT C - Assessment Roll (Fiscal Year 2015)
Street Light District No. 1 Maintenance Assessment District

Parcel Number	Sub-District Number	Lineal Front Footage (LFF)	Unit Cost (\$/LFF)	FY 2015 ⁽¹⁾ Assessment	Owner Name
533 105 08 11	80	1.98	\$1.9417	\$3.84	Shaffer Jeffery A&Lindsay P
533 105 08 13	80	1.98	\$1.9417	\$3.84	Dhingra Raj&Julieta 1980 Trust 12-18-80
533 105 08 14	80	1.98	\$1.9417	\$3.84	Bly Christina L
533 105 08 15	80	1.98	\$1.9417	\$3.84	Castillp Family 2002 Trust 11-29-02
533 105 08 16	80	1.98	\$1.9417	\$3.84	Dutkiewicz Matthew&Jennifer A
533 105 08 17	80	1.98	\$1.9417	\$3.84	Martin James C Jr&Joyce A
533 105 08 18	80	1.98	\$1.9417	\$3.84	Berndt Brianna D
533 105 08 19	80	1.98	\$1.9417	\$3.84	Harrington Heather R
533 105 08 20	80	1.98	\$1.9417	\$3.84	Cordrey Russell K Family Trust 12-13-90
533 105 08 21	80	1.98	\$1.9417	\$3.84	Melonakos C Brian&Kathleen K
533 105 08 22	80	1.98	\$1.9417	\$3.84	Bergsma Harold M&Lily Chu
533 105 08 23	80	1.98	\$1.9417	\$3.84	Minas Frances E Trust 05-22-08
533 105 08 24	80	1.98	\$1.9417	\$3.84	Mongiardo Marie
533 105 08 25	80	1.98	\$1.9417	\$3.84	Clivner Barbara D
533 105 08 26	80	1.98	\$1.9417	\$3.84	Green Jaime
533 105 08 27	80	1.98	\$1.9417	\$3.84	Hasselbring Family Trust 05-19-97
533 105 08 28	80	1.98	\$1.9417	\$3.84	Singh Roma
533 105 08 29	80	1.98	\$1.9417	\$3.84	Kelly Patrick&Estrella
533 105 08 30	80	1.98	\$1.9417	\$3.84	Liu Stephanie
533 105 08 31	80	1.98	\$1.9417	\$3.84	Bernard Michael R&Jacquelynn D
533 105 08 32	80	1.98	\$1.9417	\$3.84	Nardi Christopher R&Donna M
533 105 08 33	80	1.98	\$1.9417	\$3.84	Braun Family Trust 12-20-94
533 105 08 34	80	1.98	\$1.9417	\$3.84	Min Kyung W
533 105 08 35	80	1.98	\$1.9417	\$3.84	Mahjoub Family Trust 10-23-13
533 105 08 36	80	1.98	\$1.9417	\$3.84	Herman Family Living Trust 05-12-11
533 105 08 37	80	1.98	\$1.9417	\$3.84	Kraemer Michael E&Elaine J
533 105 08 38	80	1.98	\$1.9417	\$3.84	Distefano L Georgi (Dp)
533 105 08 39	80	1.98	\$1.9417	\$3.84	Wu Xiaosong
533 105 08 40	80	1.98	\$1.9417	\$3.84	Beavers Staci L Trust 10-04-05
533 105 08 41	80	1.98	\$1.9417	\$3.84	Healey David C&Gardeta-Healey Maria
533 105 08 42	80	1.98	\$1.9417	\$3.84	Permenter Michael H&Josephine
533 105 08 43	80	1.98	\$1.9417	\$3.84	Fulton Jesse
533 105 08 44	80	1.98	\$1.9417	\$3.84	Cheskaty Julia
533 105 08 45	80	1.98	\$1.9417	\$3.84	Pharaoh Caron N
533 105 08 46	80	1.98	\$1.9417	\$3.84	Freimer Lauren
533 105 08 47	80	1.98	\$1.9417	\$3.84	Robertson Amy
533 105 08 48	80	1.98	\$1.9417	\$3.84	Kunihisa Glenn&Marian
533 105 08 49	80	1.98	\$1.9417	\$3.84	Delaney Manuel D
533 105 08 50	80	1.98	\$1.9417	\$3.84	Digiacommo Family Trust 10-10-07
533 105 08 51	80	1.98	\$1.9417	\$3.84	Zhang Danielle
533 105 08 53	80	1.98	\$1.9417	\$3.84	Ashcroft Joseph
533 105 08 54	80	1.98	\$1.9417	\$3.84	Kromer Family Trust 01-18-94
533 105 08 55	80	1.98	\$1.9417	\$3.84	Willette Gregory
533 105 08 56	80	1.98	\$1.9417	\$3.84	Gailing Malcolm C (Dp)
533 105 08 57	80	1.98	\$1.9417	\$3.84	Apodaca Family Trust 07-21-97
533 105 08 58	80	1.98	\$1.9417	\$3.84	Apodaca Family Trust 07-21-97
533 105 08 59	80	1.98	\$1.9417	\$3.84	Chun-Sun Family 2006 Trust 09-19-06
533 105 08 60	80	1.98	\$1.9417	\$3.84	Guerrero Janet L
533 105 08 61	80	1.98	\$1.9417	\$3.84	Katsnelson Valeriy&Irina
533 105 08 62	80	1.98	\$1.9417	\$3.84	Laverty Cecilia

EXHIBIT C - Assessment Roll (Fiscal Year 2015)
Street Light District No. 1 Maintenance Assessment District

Parcel Number	Sub-District Number	Lineal Front Footage (LFF)	Unit Cost (\$/LFF)	FY 2015 ⁽¹⁾ Assessment	Owner Name
533 105 08 63	80	1.98	\$1.9417	\$3.84	Welty Dolores A Living Trust 02-14-08
533 105 08 64	80	1.98	\$1.9417	\$3.84	Prescott Eric&Landers Michelle
533 105 08 65	80	1.98	\$1.9417	\$3.84	Jardin Robert P Revocable Living Trust 11-27-07 Et Al
533 105 08 66	80	1.98	\$1.9417	\$3.84	Smith Tyler Young
533 105 08 67	80	1.98	\$1.9417	\$3.84	Reindl Matthew A&Katherine J
533 105 08 68	80	1.98	\$1.9417	\$3.84	Winet Sharon L
533 105 08 69	80	1.98	\$1.9417	\$3.84	Olson Darrol K&Barkley Terese S
533 105 08 70	80	1.98	\$1.9417	\$3.84	Connor Denis E
533 105 09 01	80	1.98	\$1.9417	\$3.84	Tracy Family Trust 10-20-04
533 105 09 02	80	1.98	\$1.9417	\$3.84	Weeks Laurel
533 105 09 03	80	1.98	\$1.9417	\$3.84	Choy Michael&Loneta R Living Trust 04-13-07
533 105 09 04	80	1.98	\$1.9417	\$3.84	Westman David E
533 105 09 05	80	1.98	\$1.9417	\$3.84	Nigam Naresh C&Pronoti
533 105 09 06	80	1.98	\$1.9417	\$3.84	Wilding Peter M&Kimberlee M
533 105 09 07	80	1.98	\$1.9417	\$3.84	Cunningham Janel R
533 105 09 08	80	1.98	\$1.9417	\$3.84	Tafreshi Family Trust 08-25-95
533 105 09 09	80	1.98	\$1.9417	\$3.84	Associated Finishes Inc
533 105 09 10	80	1.98	\$1.9417	\$3.84	Chan Lung Tin&Kwok Wai Nam
533 105 09 11	80	1.98	\$1.9417	\$3.84	Wiederkehr Christina M
533 105 09 12	80	1.98	\$1.9417	\$3.84	Pincoski Peter M
533 105 09 13	80	1.98	\$1.9417	\$3.84	Hoffman Daniel Trust 04-04-01
533 105 09 14	80	1.98	\$1.9417	\$3.84	Melonakos Cheryl
533 105 09 15	80	1.98	\$1.9417	\$3.84	Hirschbein Living Trust 05-08-08
533 105 09 16	80	1.98	\$1.9417	\$3.84	Kromer Family Trust 01-18-94
533 105 09 17	80	1.98	\$1.9417	\$3.84	Buckley Peggy K
533 105 09 18	80	1.98	\$1.9417	\$3.84	Biondo Anthony
533 105 09 19	80	1.98	\$1.9417	\$3.84	Ballash Dave F
533 105 09 20	80	1.98	\$1.9417	\$3.84	Harris Kathryn A
533 105 09 21	80	1.98	\$1.9417	\$3.84	C W C Regional Housing Fund L P
533 105 09 22	80	1.98	\$1.9417	\$3.84	Bedenko Tatyana A Tr
533 105 09 23	80	1.98	\$1.9417	\$3.84	Busch Rackstraw Family Trust 02-22-05
533 105 09 24	80	1.98	\$1.9417	\$3.84	Matsumura Izumi
533 105 09 25	80	1.98	\$1.9417	\$3.84	Otero Joseph V Living Trust 02-20-08
533 105 09 26	80	1.98	\$1.9417	\$3.84	Ohler Leo T&Frances M C
533 105 09 27	80	1.98	\$1.9417	\$3.84	Mcavoy Family Trust 05-11-05
533 105 09 28	80	1.98	\$1.9417	\$3.84	Martineau Colleen A
533 105 09 29	80	1.98	\$1.9417	\$3.84	Mccarthy Kathleen C
533 105 09 30	80	1.98	\$1.9417	\$3.84	Sovern Michael S&Maureen
533 105 09 31	80	1.98	\$1.9417	\$3.84	Ornelas Uriel
533 105 09 32	80	1.98	\$1.9417	\$3.84	Rieger Roger A
533 105 09 33	80	1.98	\$1.9417	\$3.84	Shirey Michael J&Pamela A
533 105 09 34	80	1.98	\$1.9417	\$3.84	Perilman Deborah G
533 105 09 35	80	1.98	\$1.9417	\$3.84	Aguilar Kerry H
533 105 09 36	80	1.98	\$1.9417	\$3.84	Brooks Jeffrey L&Yelland Barbara J
533 105 09 37	80	1.98	\$1.9417	\$3.84	Cunningham George H
533 105 09 38	80	1.98	\$1.9417	\$3.84	Urick Lisa G Trust 08-12-11
533 105 09 39	80	1.98	\$1.9417	\$3.84	Pak Sunnyo
533 105 09 40	80	1.98	\$1.9417	\$3.84	Kocol Bryan
533 105 09 41	80	1.98	\$1.9417	\$3.84	Shapiro Revocable Trust 12-17-98
533 105 09 42	80	1.98	\$1.9417	\$3.84	Callahan Edward M&Angeline L

EXHIBIT C - Assessment Roll (Fiscal Year 2015)
Street Light District No. 1 Maintenance Assessment District

Parcel Number	Sub-District Number	Lineal Front Footage (LFF)	Unit Cost (\$/LFF)	FY 2015 ⁽¹⁾ Assessment	Owner Name
533 105 09 43	80	1.98	\$1.9417	\$3.84	Fifth&Laurel L L C
533 105 09 44	80	1.98	\$1.9417	\$3.84	Moore David S
533 105 09 45	80	1.98	\$1.9417	\$3.84	Partridge Teresa L
533 105 09 46	80	1.98	\$1.9417	\$3.84	Stanley Ronnie L
533 105 09 47	80	1.98	\$1.9417	\$3.84	Sommers Michael J&Montel A
533 105 09 48	80	1.98	\$1.9417	\$3.84	Hevener Barbara J
533 105 09 49	80	1.98	\$1.9417	\$3.84	Associated Finishes Inc
533 105 09 50	80	1.98	\$1.9417	\$3.84	Schofield Timothy C
533 105 09 51	80	1.98	\$1.9417	\$3.84	Laurel Bay Reef L L C
533 105 09 52	80	1.98	\$1.9417	\$3.84	Apostol Christopher L Trust
533 105 09 53	80	1.98	\$1.9417	\$3.84	Camaya Michelle
533 105 09 54	80	1.98	\$1.9417	\$3.84	Camaya Charles J
533 105 09 55	80	1.98	\$1.9417	\$3.84	Gattis Richard E
533 105 09 56	80	1.98	\$1.9417	\$3.84	Abounasser Khosrow&Shole Joint Living Trust 06-01-07
533 105 09 57	80	1.98	\$1.9417	\$3.84	Petrie Frederic A
533 105 09 58	80	1.98	\$1.9417	\$3.84	Zeitman Phyllis
533 105 09 59	80	1.98	\$1.9417	\$3.84	Cauzza Condos L L C
533 105 09 60	80	1.98	\$1.9417	\$3.84	Brae Judith A
533 105 09 61	80	1.98	\$1.9417	\$3.84	Ellis Michael L
533 105 09 62	80	1.98	\$1.9417	\$3.84	Dipietro Vincent J Trust 12-12-89
533 105 09 63	80	1.98	\$1.9417	\$3.84	Mitchell Family Trust 08-05-05
533 105 09 64	80	1.98	\$1.9417	\$3.84	Harris Ronald L
533 105 09 65	80	1.98	\$1.9417	\$3.84	Dimasi Mary L
533 105 09 66	80	1.98	\$1.9417	\$3.84	Davidson Lawrence N&Patricia J M Trust 05-28-04
533 105 09 67	80	1.98	\$1.9417	\$3.84	Willette Mary S
533 105 09 68	80	1.98	\$1.9417	\$3.84	Kaplan Raejean M
533 105 09 69	80	1.98	\$1.9417	\$3.84	Taylor Alyson B
533 105 09 70	80	1.98	\$1.9417	\$3.84	Lutgen William T Jr
533 105 09 71	80	1.98	\$1.9417	\$3.84	Tourgoli Mary
533 105 09 72	80	1.98	\$1.9417	\$3.84	Perilman Deborah G
533 105 09 73	80	1.98	\$1.9417	\$3.84	Jacobs Natasha
533 105 09 74	80	1.98	\$1.9417	\$3.84	Lewis Richard
533 105 09 75	80	1.98	\$1.9417	\$3.84	Tillman Jeremy&Maggie
533 105 09 76	80	1.98	\$1.9417	\$3.84	Ferreira Steven J&Sheri R
533 105 09 77	80	1.98	\$1.9417	\$3.84	Perilman Deborah G
533 105 09 78	80	1.98	\$1.9417	\$3.84	Vangoor Fredrick&Stacy Living Trust 02-29-09
533 105 09 79	80	1.98	\$1.9417	\$3.84	Urick Lisa G Trust 08-12-11
533 105 09 80	80	1.98	\$1.9417	\$3.84	Lechner Ira M&Haag Winifred E Family Trust 01-21-00
533 105 09 81	80	1.98	\$1.9417	\$3.84	Sauve William M&Margaret B
533 105 09 82	80	1.98	\$1.9417	\$3.84	Linton Keith L
533 192 12 00	80	100.00	\$1.9417	\$194.16	Omara Gale D
533 192 13 00	80	200.00	\$1.9417	\$388.34	Salvation Army
533 193 03 00	80	75.00	\$1.9417	\$145.62	Tote L L C
533 193 04 00	80	25.00	\$1.9417	\$48.54	Peairs Family Trust 04-10-87
533 193 05 00	80	25.00	\$1.9417	\$48.54	2321 5Th Ave L L C
533 193 06 00	80	75.00	\$1.9417	\$145.62	13803 Foothill Boulevard L L C
533 193 12 00	80	100.00	\$1.9417	\$194.16	Imperial Tower Apartments L L C
533 195 05 00	80	50.00	\$1.9417	\$97.08	Gallery Florist Inc
533 195 06 00	80	50.00	\$1.9417	\$97.08	Osuna Edward J
533 195 07 00	80	50.00	\$1.9417	\$97.08	Osuna Edward J&Frances

EXHIBIT C - Assessment Roll (Fiscal Year 2015)
Street Light District No. 1 Maintenance Assessment District

Parcel Number	Sub-District Number	Lineal Front Footage (LFF)	Unit Cost (\$/LFF)	FY 2015 ⁽¹⁾ Assessment	Owner Name
533 195 08 00	80	50.00	\$1.9417	\$97.08	K&G Foster L L C
533 195 09 00	80	50.00	\$1.9417	\$97.08	Stribling Frank&Michele Family Trust 05-01-13
533 195 10 00	80	50.00	\$1.9417	\$97.08	Gois Family Trust 03-12-82
533 201 03 00	80	100.00	\$1.9417	\$194.16	Hayelito Inc
533 201 04 00	80	50.00	\$1.9417	\$97.08	Rauvola Family Trust 08-08-03
533 201 05 00	80	50.00	\$1.9417	\$97.08	Parziale Family Trust 08-31-00
533 201 06 00	80	50.00	\$1.9417	\$97.08	Scheidel Jr Living Trust 06-20-01
533 201 07 00	80	50.00	\$1.9417	\$97.08	Nienstedt Properties L L C
533 202 05 00	80	50.00	\$1.9417	\$97.08	Polak Family Trust 02-07-97
533 202 06 00	80	50.00	\$1.9417	\$97.08	Polak Family Trust 02-07-97
533 202 09 00	80	50.00	\$1.9417	\$97.08	Kuhn Stephan M&Kathleen A
533 202 12 00	80	100.00	\$1.9417	\$194.16	1750 Fifth Avenue L L C
533 202 13 00	80	100.00	\$1.9417	\$194.16	1750 Fifth Avenue L L C
533 202 14 00	80	150.00	\$1.9417	\$291.26	2100 Fifth Avenue L L C
533 203 01 00	80	144.00	\$1.9417	\$279.60	Mccarthy Holthus L P
533 203 02 00	80	55.00	\$1.9417	\$106.78	Katz Family Limited Partnership
533 203 08 00	80	100.00	\$1.9417	\$194.16	Loechler L L C
533 205 03 00	80	600.00	\$1.9417	\$1,165.02	Sharp Healthcare
533 206 06 00	80	50.00	\$1.9417	\$97.08	Sharp Healthcare
533 206 07 00	80	50.00	\$1.9417	\$97.08	Sharp Healthcare
533 206 08 00	80	50.00	\$1.9417	\$97.08	Sharp Healthcare
533 206 09 00	80	50.00	\$1.9417	\$97.08	Sharp Healthcare
533 206 10 00	80	50.00	\$1.9417	\$97.08	Hildreth James K&Elizabeth L Trust B 10-28-91
533 206 11 00	80	50.00	\$1.9417	\$97.08	Mazi Properties Ltd
533 291 01 00	80	300.00	\$1.9417	\$582.50	Sharp Healthcare
533 292 01 00	80	100.00	\$1.9417	\$194.16	Fourth&Grape L L C
533 292 02 00	80	30.00	\$1.9417	\$58.24	Fourth&Grape L L C
533 292 03 00	80	30.00	\$1.9417	\$58.24	Baras Family Trust
533 292 04 00	80	40.00	\$1.9417	\$77.66	Scott Douglas Tr&Baltic Benjamin F Tr
533 292 05 00	80	50.00	\$1.9417	\$97.08	Fantozzi Richard 2008 Trust 08-04-08
533 292 06 00	80	50.00	\$1.9417	\$97.08	Osman Fourth Avenue Ltd
533 292 07 01	80	5.56	\$1.9417	\$10.80	Galura Jesus P&Estrella B
533 292 07 02	80	5.56	\$1.9417	\$10.80	Arno Gary L
533 292 07 03	80	5.56	\$1.9417	\$10.80	Owens Russ&Lynn 2004 Trust
533 292 07 04	80	5.56	\$1.9417	\$10.80	San Diego Financial Services Inc
533 292 07 05	80	5.56	\$1.9417	\$10.80	Sandoval Christopher E
533 292 07 06	80	5.56	\$1.9417	\$10.80	Bias Chris
533 292 07 07	80	5.56	\$1.9417	\$10.80	Winters Stephen
533 292 07 08	80	5.56	\$1.9417	\$10.80	Tran Thu
533 292 07 09	80	5.56	\$1.9417	\$10.80	Dolby Jennifer H
533 292 08 00	80	100.00	\$1.9417	\$194.16	Fifth&Fir Group L L C
533 292 09 00	80	50.00	\$1.9417	\$97.08	Nineteen Forty Fifth Avenue L L C
533 292 10 00	80	50.00	\$1.9417	\$97.08	Nineteen Forty Fifth Avenue L L C
533 292 11 00	80	50.00	\$1.9417	\$97.08	1950 5Th Ave Associates L L C
533 292 12 00	80	50.00	\$1.9417	\$97.08	Brower M S Family Trust 02-09-88
533 293 01 00	80	50.00	\$1.9417	\$97.08	Hopkins Revocable Family 1998 Trust 02-12-98
533 293 02 00	80	50.00	\$1.9417	\$97.08	Metzger Investments L P
533 293 03 00	80	50.00	\$1.9417	\$97.08	Metzger Investments L P
533 293 10 00	80	150.00	\$1.9417	\$291.26	Fifth&Fir Group L L C
533 294 01 00	80	300.00	\$1.9417	\$582.50	Park Renee Y 1994 Trust 10-06-04

EXHIBIT C - Assessment Roll (Fiscal Year 2015)
Street Light District No. 1 Maintenance Assessment District

Parcel Number	Sub-District Number	Lineal Front Footage (LFF)	Unit Cost (\$/LFF)	FY 2015 ⁽¹⁾ Assessment	Owner Name
533 295 01 00	80	100.00	\$1.9417	\$194.16	Ricard Jennifer M 1992 Trust 11-12-92
533 295 02 00	80	50.00	\$1.9417	\$97.08	Kosmas John Family Trust 11-18-88
533 295 03 00	80	50.00	\$1.9417	\$97.08	Kosmas John Family Trust 11-18-88
533 295 04 00	80	100.00	\$1.9417	\$194.16	Occidental L L C
533 295 07 00	80	50.00	\$1.9417	\$97.08	Ricard Jennifer M 1992 Trust 11-12-92
533 295 08 00	80	100.00	\$1.9417	\$194.16	Ricard Jennifer M 1992 Trust 11-12-92
533 295 09 00	80	115.00	\$1.9417	\$223.30	New Palace Asscs <Lf> Downtown Senior Center
533 296 05 00	80	100.00	\$1.9417	\$194.16	Rich Christy W&Vivian C Family Trust 05-04-94
533 296 07 00	80	100.00	\$1.9417	\$194.16	W P I Ltd
533 296 08 00	80	50.00	\$1.9417	\$97.08	Travis James
533 296 12 00	80	50.00	\$1.9417	\$97.08	W P I Ltd
533 301 04 00	80	50.00	\$1.9417	\$97.08	Mccarthy Holthus L P
533 301 05 00	80	250.00	\$1.9417	\$485.42	First Presbyterian Church Of San Diego
533 302 05 00	80	50.00	\$1.9417	\$97.08	Toomey James W&Peggy J Family Trust A 05-27-10 Et Al
533 302 06 00	80	50.00	\$1.9417	\$97.08	Toomey James W&Peggy J Family Trust A 05-27-10 Et Al
533 302 07 00	80	100.00	\$1.9417	\$194.16	1706 Fifth Avenue Inc
533 302 08 00	80	50.00	\$1.9417	\$97.08	Hager Barry E&Hilary A
533 302 10 00	80	100.00	\$1.9417	\$194.16	Elm Street Properties
533 302 11 00	80	100.00	\$1.9417	\$194.16	Grasela Investments L L C
533 302 12 00	80	150.00	\$1.9417	\$291.26	1750 Fifth Avenue L L C
533 303 01 00	80	50.00	\$1.9417	\$97.08	Anderson Properties L L C
533 303 02 00	80	100.00	\$1.9417	\$194.16	Anderson Properties L L C
533 303 03 00	80	50.00	\$1.9417	\$97.08	Tepper Carmen
533 303 08 00	80	43.00	\$1.9417	\$83.48	Ocio Nina&Rodolfo Family Trust 10-14-13
SUBTOTAL 80		7,058.00	-	\$13,703.40	
440 421 25 00	81	265.00	\$1.5900	\$421.34	Vons Companies Inc
440 422 15 00	81	50.00	\$1.5900	\$79.50	Delpy Lisa A Trust 09-14-99
440 422 16 00	81	50.00	\$1.5900	\$79.50	Delpy Lisa A Trust 09-14-99
440 422 17 00	81	50.00	\$1.5900	\$79.50	Garcia Richard A Trust 01-17-02
440 422 18 00	81	50.00	\$1.5900	\$79.50	Williams Family Trust 03-10-92
440 422 19 00	81	50.00	\$1.5900	\$79.50	Marks Edward A&Obendorder Mary L
440 422 27 00	81	250.00	\$1.5900	\$397.50	Delpy Lisa A Trust 09-14-99
440 520 01 00	81	60.00	\$1.5900	\$95.40	Medina Living Trust 07-28-93
440 520 08 00	81	100.00	\$1.5900	\$159.00	3844 Adams Ave L L C
440 520 22 00	81	50.00	\$1.5900	\$79.50	Solomons Mine L L C
440 520 23 00	81	50.00	\$1.5900	\$79.50	P G P Holdings H W 1 L L C
440 520 24 00	81	50.00	\$1.5900	\$79.50	Jacobs Randall L
440 542 09 00	81	50.00	\$1.5900	\$79.50	Meza Family Trust 06-18-92
440 542 10 00	81	50.00	\$1.5900	\$79.50	C R I Big Rock L L C
440 542 11 00	81	50.00	\$1.5900	\$79.50	Dixon Eric&Stephanie
440 542 13 00	81	50.00	\$1.5900	\$79.50	Hafer Bruce V&Joan E
440 551 11 00	81	132.00	\$1.5900	\$209.88	Kensington Partnership L P
440 551 20 00	81	67.00	\$1.5900	\$106.52	Scoortis George&Lidia Revocable Trust 06-23-04
440 551 21 00	81	65.00	\$1.5900	\$103.34	Scoortis George&Lidia Revocable Trust 06-23-04
440 552 11 00	81	53.00	\$1.5900	\$84.26	Terrace Partners L P
440 552 12 00	81	53.00	\$1.5900	\$84.26	Terrace Partners L P
440 552 25 00	81	159.00	\$1.5900	\$252.80	Terrace Partners L P
440 553 11 00	81	120.00	\$1.5900	\$190.80	Luscomb Neal E Trust 05-20-10 Et Al
440 582 01 00	81	53.00	\$1.5900	\$84.26	Steinberg Robert Trust 05-13-08
440 582 04 00	81	53.00	\$1.5900	\$84.26	Wellness Opportunities For Woman Inc

EXHIBIT C - Assessment Roll (Fiscal Year 2015)
Street Light District No. 1 Maintenance Assessment District

Parcel Number	Sub-District Number	Lineal Front Footage (LFF)	Unit Cost (\$/LFF)	FY 2015 ⁽¹⁾ Assessment	Owner Name
440 582 05 00	81	53.00	\$1.5900	\$84.26	A&S Adams Avenue L L C
440 582 06 00	81	53.00	\$1.5900	\$84.26	Mccanna Donna J Trust 11-07-02
440 582 07 00	81	53.00	\$1.5900	\$84.26	Hoberg Properties Llc
440 591 01 00	81	45.00	\$1.5900	\$71.54	Gardner Richard
440 591 02 00	81	21.00	\$1.5900	\$33.38	Gardner Richard E
440 591 04 00	81	50.00	\$1.5900	\$79.50	Pharis Roy L Tr
440 591 05 00	81	50.00	\$1.5900	\$79.50	Ledesma Family Trust 06-28-94
440 591 07 00	81	25.00	\$1.5900	\$39.74	Tavlaridis Kuriaki V Separate Property Trust 06-21-01
440 591 08 00	81	25.00	\$1.5900	\$39.74	Tavlaridis Kuriaki V Separate Property Trust 06-21-01
440 591 09 00	81	50.00	\$1.5900	\$79.50	H S Partners L L C
440 591 10 00	81	50.00	\$1.5900	\$79.50	Nguyen Hung Q&Rose Family Trust 07-29-94
440 591 11 00	81	50.00	\$1.5900	\$79.50	Goldman Evelyn W Trust 08-07-07
440 591 12 00	81	50.00	\$1.5900	\$79.50	Clay Associates
440 591 13 00	81	50.00	\$1.5900	\$79.50	Kelly Living Trust 08-29-91
440 591 14 00	81	50.00	\$1.5900	\$79.50	Wilson Family Trust 03-29-05
440 592 01 00	81	44.00	\$1.5900	\$69.96	Bonner Nicholas&Autumn
440 592 04 00	81	50.00	\$1.5900	\$79.50	Lockwood Shirley
440 592 05 00	81	50.00	\$1.5900	\$79.50	Linssen Philip M&Ungar-Linssen Patricia J
440 592 06 00	81	50.00	\$1.5900	\$79.50	Perkins Family Trust 01-11-96
440 592 07 00	81	50.00	\$1.5900	\$79.50	Anderson K R Ltd
440 592 09 00	81	50.00	\$1.5900	\$79.50	Ehlers William&Susan Family Trust 09-29-98
440 653 01 00	81	102.00	\$1.5900	\$162.18	Berkun Robert I Tr (Dcstd)
440 653 02 00	81	50.00	\$1.5900	\$79.50	Sisneros Family Trust 12-02-04
440 653 03 00	81	51.00	\$1.5900	\$81.08	Sisneros Family Trust 12-02-04
440 653 04 00	81	50.00	\$1.5900	\$79.50	Vallejo Victor&Sylvia
440 663 01 00	81	51.00	\$1.5900	\$81.08	Love Darlene A Trust
440 663 02 00	81	51.00	\$1.5900	\$81.08	Chao Jeffrey
440 663 03 00	81	51.00	\$1.5900	\$81.08	Lee Scott R
440 663 04 00	81	51.00	\$1.5900	\$81.08	Teare Joyce J Living Trust 04-07-06
440 663 05 01	81	6.38	\$1.5900	\$10.14	Green Rebecca
440 663 05 02	81	6.38	\$1.5900	\$10.14	Schreuders Kirsten A
440 663 05 03	81	6.38	\$1.5900	\$10.14	Crockett Family Trust 08-25-09
440 663 05 04	81	6.38	\$1.5900	\$10.14	Strachan James A&Margaret M
440 663 05 05	81	6.38	\$1.5900	\$10.14	Lias Samuel Jr
440 663 05 06	81	6.38	\$1.5900	\$10.14	Castrapel Bodhi&Neeru
440 663 05 07	81	6.38	\$1.5900	\$10.14	Boom Johannes M H
440 663 05 08	81	6.38	\$1.5900	\$10.14	Mcdaniel Catherine A
440 664 01 00	81	50.00	\$1.5900	\$79.50	Kensington Office Rentals
440 664 02 00	81	50.00	\$1.5900	\$79.50	4193 Adams Avenue L L C
465 341 03 00	81	90.00	\$1.5900	\$143.10	Logan Beverly J Adams Avenue Property Trust 09-12-08
465 342 02 00	81	120.00	\$1.5900	\$190.80	Sidhu Trust 09-09-04
465 342 03 00	81	40.00	\$1.5900	\$63.60	Homer Lee A&Nancy E Family Trust 01-29-91
465 342 04 00	81	40.00	\$1.5900	\$63.60	Damico Family Revocable Trust 01-10-13
465 342 05 00	81	40.00	\$1.5900	\$63.60	Harris David P&Manon K
465 345 01 00	81	120.00	\$1.5900	\$190.80	Myking Navarro Family Trust 02-18-05
465 345 18 00	81	120.00	\$1.5900	\$190.80	Morrell John L&Elizabeth A
465 346 01 00	81	100.00	\$1.5900	\$159.00	Munaim Hussein
SUBTOTAL 81		4,277.04	-	\$6,800.26	
438 301 10 00	82	39.00	\$2.1916	\$85.46	Moore Patricia A
438 301 11 00	82	31.00	\$2.1916	\$67.94	Moore Patricia A

EXHIBIT C - Assessment Roll (Fiscal Year 2015)
Street Light District No. 1 Maintenance Assessment District

Parcel Number	Sub-District Number	Lineal Front Footage (LFF)	Unit Cost (\$/LFF)	FY 2015 ⁽¹⁾ Assessment	Owner Name
438 301 12 00	82	70.00	\$2.1916	\$153.40	Moore Patricia A
438 302 20 00	82	72.00	\$2.1916	\$157.80	Deluca-Stock Investments L L C
438 302 21 00	82	70.00	\$2.1916	\$153.40	Donaldson Family Trust 05-21-08
438 302 22 00	82	50.00	\$2.1916	\$109.58	Nj Enterprise Llc
438 302 24 00	82	80.00	\$2.1916	\$175.32	Merrill Margaret B 1991 Trust 02-05-91
438 302 25 00	82	50.00	\$2.1916	\$109.58	Gelastopoulos Trust 05-07-03
438 302 26 00	82	50.00	\$2.1916	\$109.58	Cowhig David J Trust 11-16-06
438 302 27 00	82	50.00	\$2.1916	\$109.58	Motamedi Joice
438 302 28 00	82	50.00	\$2.1916	\$109.58	A K R Family Trust 12-30-91
438 302 30 00	82	50.00	\$2.1916	\$109.58	Sciotto Dennis R Family Trust 12-19-94
446 021 01 00	82	50.00	\$2.1916	\$109.58	Brown Paul E Tr&Brown Carole A Tr
446 021 02 00	82	90.00	\$2.1916	\$197.24	Malva Properties L L C
446 021 32 00	82	33.00	\$2.1916	\$72.32	Zullo Family Trust 05-10-02
446 021 34 00	82	105.00	\$2.1916	\$230.12	Gelastopoulos Trust 05-07-03
446 022 01 00	82	140.00	\$2.1916	\$306.82	7-Eleven Inc <Lf> M C Invesments L L C
446 024 27 00	82	50.00	\$2.1916	\$109.58	Urban Elements L L C
446 024 28 00	82	90.00	\$2.1916	\$197.24	Urban Elements L L C
SUBTOTAL 82		1,220.00	-	\$2,673.70	
438 361 02 01	84	8.23	\$0.4860	\$4.00	Kassa Bizugenet
438 361 02 02	84	8.23	\$0.4860	\$4.00	Campbell John M&Yasutomi Kaori
438 361 02 03	84	8.23	\$0.4860	\$4.00	Slacum Dawn
438 361 02 04	84	8.23	\$0.4860	\$4.00	Lutzker Steven L
438 361 02 05	84	8.23	\$0.4860	\$4.00	Istambouli George
438 361 02 06	84	8.23	\$0.4860	\$4.00	Gertz Robert S
438 361 02 07	84	8.23	\$0.4860	\$4.00	Hanish Bashar
438 361 02 08	84	8.23	\$0.4860	\$4.00	Koshman Gerald A&Leonor V Revocable 1990 Trust
438 361 02 09	84	8.23	\$0.4860	\$4.00	Tan Antonio A&Rhoda J
438 361 02 10	84	8.23	\$0.4860	\$4.00	Nguyen Anthony T
438 361 02 11	84	8.23	\$0.4860	\$4.00	Russell Steven K
438 361 02 12	84	8.23	\$0.4860	\$4.00	Johnson Jeffery T&Lessie M S <Dva>
438 361 02 13	84	8.23	\$0.4860	\$4.00	Gatsinaris Stefanie
438 361 02 14	84	8.23	\$0.4860	\$4.00	Flores John
438 361 02 15	84	8.23	\$0.4860	\$4.00	Booze David A
438 361 02 16	84	8.23	\$0.4860	\$4.00	Remigio Julius
438 361 02 17	84	8.23	\$0.4860	\$4.00	Werner Stacey E Living Trust 10-20-10
438 361 02 18	84	8.23	\$0.4860	\$4.00	Delcarmen Romeo O&Julita S
438 361 02 19	84	8.23	\$0.4860	\$4.00	Ohara Charles J
438 361 02 20	84	8.23	\$0.4860	\$4.00	Hilu Mei-Ling
438 361 02 21	84	8.23	\$0.4860	\$4.00	Graves John C&Susan S
438 361 02 22	84	8.23	\$0.4860	\$4.00	Simpson-Galligan Nicole V
438 361 02 23	84	8.23	\$0.4860	\$4.00	Stastny Joseph G
438 361 02 24	84	8.23	\$0.4860	\$4.00	Garcia Rosa M
438 361 02 25	84	8.23	\$0.4860	\$4.00	Lim Tree International L L C
438 361 02 26	84	8.23	\$0.4860	\$4.00	Ison Mandy L
438 361 02 27	84	8.23	\$0.4860	\$4.00	Sanderson Durand&Christin Revocable 2007 Trust 11-01-07
438 361 02 28	84	8.23	\$0.4860	\$4.00	Lee Brett Kip
438 361 02 29	84	8.23	\$0.4860	\$4.00	Gwynn Anisha
438 361 02 30	84	8.23	\$0.4860	\$4.00	Cobb Shawn&Lindsey E
438 361 02 31	84	8.23	\$0.4860	\$4.00	Afkarian Adel
438 361 02 32	84	8.23	\$0.4860	\$4.00	Torres Armando

EXHIBIT C - Assessment Roll (Fiscal Year 2015)
Street Light District No. 1 Maintenance Assessment District

Parcel Number	Sub-District Number	Lineal Front Footage (LFF)	Unit Cost (\$/LFF)	FY 2015 ⁽¹⁾ Assessment	Owner Name
438 361 02 33	84	8.23	\$0.4860	\$4.00	Gomez Leonardo
438 361 02 34	84	8.23	\$0.4860	\$4.00	Anderson David J
438 361 02 35	84	8.23	\$0.4860	\$4.00	Trevino Guillermo C&April K
438 361 02 36	84	8.23	\$0.4860	\$4.00	Schlesinger James
438 361 02 37	84	8.23	\$0.4860	\$4.00	Svoboda Matthew J
438 361 02 38	84	8.23	\$0.4860	\$4.00	Gurumurthy Ram&Shanti D
438 361 02 39	84	8.23	\$0.4860	\$4.00	Gallucci Kas L
438 361 02 40	84	8.23	\$0.4860	\$4.00	Parikh Rajiv
438 361 02 41	84	8.23	\$0.4860	\$4.00	Lutzker Steven L
438 361 02 42	84	8.23	\$0.4860	\$4.00	Ikezaki Gilbert F&Margaret M
438 361 02 43	84	8.23	\$0.4860	\$4.00	Voronkov Michael&Kovalenko Yuliya
438 361 02 44	84	8.23	\$0.4860	\$4.00	Reyes Matthew S
438 361 02 45	84	8.23	\$0.4860	\$4.00	Rajab Ammr B
438 361 02 46	84	8.23	\$0.4860	\$4.00	Simon Allyson Aka Candy Trust 03-20-07
438 361 02 47	84	8.23	\$0.4860	\$4.00	Zollinger Lynette
438 361 02 48	84	8.23	\$0.4860	\$4.00	Plascencia Roberto T Jr&Violeta M
438 361 02 49	84	8.23	\$0.4860	\$4.00	Balagtas Nick A&Azucena A
438 361 02 50	84	8.23	\$0.4860	\$4.00	Mannello Michael T Jr&Sherri
438 361 02 51	84	8.23	\$0.4860	\$4.00	Spear Kevin J
438 361 02 52	84	8.23	\$0.4860	\$4.00	Bolger Philip S&Megumi U
438 361 02 53	84	8.23	\$0.4860	\$4.00	Harlan Gale Harlan Marian/Harlan Family Trust 09-15-00
438 361 02 54	84	8.23	\$0.4860	\$4.00	King Jeffrey S&Loiselle Lori M
438 361 02 55	84	8.23	\$0.4860	\$4.00	Solimine Marital Exception Trust B 03-30-98
438 361 02 56	84	8.23	\$0.4860	\$4.00	Pineda Lawrence
438 361 08 00	84	62.14	\$0.4860	\$30.20	Conrock Co
438 361 14 01	84	5.33	\$0.4860	\$2.58	Cutler David S
438 361 14 02	84	5.33	\$0.4860	\$2.58	Ortiz Nicole R&Benjamin D
438 361 14 03	84	5.33	\$0.4860	\$2.58	Shayegi Sara
438 361 14 04	84	5.33	\$0.4860	\$2.58	Azzam Adrianna C
438 361 14 05	84	5.33	\$0.4860	\$2.58	Hariri Pedram
438 361 14 06	84	5.33	\$0.4860	\$2.58	Spaar Stefan G&Netta Marlene
438 361 14 07	84	5.33	\$0.4860	\$2.58	Bernard Lois H Trust 08-26-94
438 361 14 08	84	5.33	\$0.4860	\$2.58	Liokumovich Boris A&Galina B
438 361 14 09	84	5.33	\$0.4860	\$2.58	Khoury Farid J&Itaf
438 361 14 10	84	5.33	\$0.4860	\$2.58	Muhlenforth Gerard&Catherine
438 361 14 11	84	5.33	\$0.4860	\$2.58	Frick Brian A&Dru A
438 361 14 12	84	5.33	\$0.4860	\$2.58	Cordeiro John G&Mary R
438 361 14 13	84	5.33	\$0.4860	\$2.58	Shen Li&Chen Yibei
438 361 14 14	84	5.33	\$0.4860	\$2.58	Zelazny Leonard&Ziband
438 361 14 15	84	5.33	\$0.4860	\$2.58	Moazami Family Trust 12-04-01
438 361 14 16	84	5.33	\$0.4860	\$2.58	Arteaga Armando&Arteaga Irasema M D
438 361 14 17	84	5.33	\$0.4860	\$2.58	Maldonado Pablo&Bernadette L
438 361 14 18	84	5.33	\$0.4860	\$2.58	Forster Susan L
438 361 14 19	84	5.33	\$0.4860	\$2.58	Creamer George&Mary Trust 04-06-94
438 361 14 20	84	5.33	\$0.4860	\$2.58	Moss Susan K Trust 10-07-04
438 361 14 21	84	5.33	\$0.4860	\$2.58	Contreras Carlos C F
438 361 14 22	84	5.33	\$0.4860	\$2.58	C&C Real Estate L L C
438 361 14 23	84	5.33	\$0.4860	\$2.58	Olayemi Yekini O&Margo
438 361 14 24	84	5.33	\$0.4860	\$2.58	Moreno Stephanie
438 361 14 25	84	5.33	\$0.4860	\$2.58	Waplinton James F&Mei V

EXHIBIT C - Assessment Roll (Fiscal Year 2015)
Street Light District No. 1 Maintenance Assessment District

Parcel Number	Sub-District Number	Lineal Front Footage (LFF)	Unit Cost (\$/LFF)	FY 2015 ⁽¹⁾ Assessment	Owner Name
438 361 14 26	84	5.33	\$0.4860	\$2.58	Gunder Trust 08-13-12
438 361 14 27	84	5.33	\$0.4860	\$2.58	Cole Courtney K
438 361 14 28	84	5.33	\$0.4860	\$2.58	Tavakkolizadeh Mohammad R&Kanani Mirea K
438 361 14 29	84	5.33	\$0.4860	\$2.58	Hale Kathryn
438 361 14 30	84	5.33	\$0.4860	\$2.58	Eastwood Leonard D&Julie A
438 361 14 31	84	5.33	\$0.4860	\$2.58	Parada Felizardo G
438 361 14 32	84	5.33	\$0.4860	\$2.58	Brown Dana M
438 361 14 33	84	5.33	\$0.4860	\$2.58	Pedrin Karlo M&Cindy L
438 361 14 34	84	5.33	\$0.4860	\$2.58	Stahl Dirk&Linda Trust 03-21-06
438 361 14 35	84	5.33	\$0.4860	\$2.58	Gilbert Gregory P&Maria B
438 361 14 36	84	5.33	\$0.4860	\$2.58	Brumfield Family Trust 06-09-94
438 361 14 37	84	5.33	\$0.4860	\$2.58	Malone Family Trust 02-23-07
438 361 14 38	84	5.33	\$0.4860	\$2.58	Burke Jerry J Jr
438 361 15 01	84	5.33	\$0.4860	\$2.58	Santos Eliza
438 361 15 02	84	5.33	\$0.4860	\$2.58	Deghani Zarrindokht
438 361 15 03	84	5.33	\$0.4860	\$2.58	Sandoval Elizabeth
438 361 15 04	84	5.33	\$0.4860	\$2.58	Gleason Mark P
438 361 15 05	84	5.33	\$0.4860	\$2.58	Harney Briana
438 361 15 06	84	5.33	\$0.4860	\$2.58	Hawkins Charles J&Ann W
438 361 15 07	84	5.33	\$0.4860	\$2.58	Prevolos Spiro&Candra Trust 07-29-13
438 361 15 08	84	5.33	\$0.4860	\$2.58	Kramer Family Trust 12-16-97
438 361 15 09	84	5.33	\$0.4860	\$2.58	Minkoff Daniel P
438 361 15 10	84	5.33	\$0.4860	\$2.58	Perez Mayte C
438 361 15 11	84	5.33	\$0.4860	\$2.58	Jabinal James&Jessica Revocable 2007 Trust 07-30-07
438 361 15 12	84	5.33	\$0.4860	\$2.58	Imbuzan Tiberiu
438 361 15 13	84	5.33	\$0.4860	\$2.58	Olayemi Yekini&Margo L
438 361 15 14	84	5.33	\$0.4860	\$2.58	Becerra Jaime&Rosario
438 361 15 15	84	5.33	\$0.4860	\$2.58	Lucio David C&Candida G
438 361 15 16	84	5.33	\$0.4860	\$2.58	Mcduffy Family Trust 01-28-08
438 361 15 17	84	5.33	\$0.4860	\$2.58	Anderson Suzanne L
438 361 15 18	84	5.33	\$0.4860	\$2.58	Zambelli Gina
438 361 15 19	84	5.33	\$0.4860	\$2.58	Ast Daymon J
438 361 15 20	84	5.33	\$0.4860	\$2.58	Blodgett William L&Lois J
438 361 15 21	84	5.33	\$0.4860	\$2.58	Olson Natalie R
438 361 15 22	84	5.33	\$0.4860	\$2.58	Perez Gabriel
438 361 15 23	84	5.33	\$0.4860	\$2.58	Cui Zilong
438 361 15 24	84	5.33	\$0.4860	\$2.58	Fares Nijad
438 361 16 01	84	5.33	\$0.4860	\$2.58	Woodward Christopher G
438 361 16 02	84	5.33	\$0.4860	\$2.58	Skaperdas Nicholas R
438 361 16 03	84	5.33	\$0.4860	\$2.58	Moneda Francisco V&Evelyn C
438 361 16 04	84	5.33	\$0.4860	\$2.58	Arceo Jaime V&Immaculada Q
438 361 16 05	84	5.33	\$0.4860	\$2.58	Watkins Keith&Deanna
438 361 16 06	84	5.33	\$0.4860	\$2.58	Kimmons Family Trust 07-27-05
438 361 16 07	84	5.33	\$0.4860	\$2.58	Pelzel Rodney L&Nancy S
438 361 16 08	84	5.33	\$0.4860	\$2.58	Farpon Marisa
438 361 16 09	84	5.33	\$0.4860	\$2.58	Townsend Larry T&Elizabeth J
438 361 16 10	84	5.33	\$0.4860	\$2.58	Saul David J&Carol P
438 361 16 11	84	5.33	\$0.4860	\$2.58	Lacar Novette R L
438 361 16 12	84	5.33	\$0.4860	\$2.58	Carmichael Thomas R&Chun-Carmichael Robin T
438 361 16 13	84	5.33	\$0.4860	\$2.58	Mullen Family Trust 04-20-94

EXHIBIT C - Assessment Roll (Fiscal Year 2015)
Street Light District No. 1 Maintenance Assessment District

Parcel Number	Sub-District Number	Lineal Front Footage (LFF)	Unit Cost (\$/LFF)	FY 2015 ⁽¹⁾ Assessment	Owner Name
438 361 16 14	84	5.33	\$0.4860	\$2.58	Matloob Rafi
438 361 16 15	84	5.33	\$0.4860	\$2.58	Sanchez Family Trust 09-20-07
438 361 16 16	84	5.33	\$0.4860	\$2.58	Zamani Behzad&Motavaselani Fatemeh Trust 05-11-98
438 361 16 17	84	5.33	\$0.4860	\$2.58	Morrell Adam A
438 361 16 18	84	5.33	\$0.4860	\$2.58	Woods Lee C&Jefferson-Woods Deborah E
438 361 16 19	84	5.33	\$0.4860	\$2.58	Emma Konstantin K Trust 04-07-10
438 361 16 20	84	5.33	\$0.4860	\$2.58	Nguyen Quang Nhat&Kathryn
438 361 16 21	84	5.33	\$0.4860	\$2.58	Movahedian Family Trust 05-30-01
438 361 16 22	84	5.33	\$0.4860	\$2.58	Livingston Family Trust 05-13-87
438 361 16 23	84	5.33	\$0.4860	\$2.58	Ballard Blake&Keri G
438 361 16 24	84	5.33	\$0.4860	\$2.58	Petersen Keith B
438 361 16 25	84	5.33	\$0.4860	\$2.58	Faris James&Shirley
438 361 16 26	84	5.33	\$0.4860	\$2.58	Pornan Donald C
438 361 16 27	84	5.33	\$0.4860	\$2.58	Vesco Family L L L P
438 361 16 28	84	5.33	\$0.4860	\$2.58	Cunningham Bryan
438 361 16 29	84	5.33	\$0.4860	\$2.58	Tagliapietra Eduardo S
438 361 16 30	84	5.33	\$0.4860	\$2.58	8355 Station Village Lane 4311 L L C
438 361 16 31	84	5.33	\$0.4860	\$2.58	Smith David F&Anna K
438 361 16 32	84	5.33	\$0.4860	\$2.58	Carver Jason R
438 361 16 33	84	5.33	\$0.4860	\$2.58	Upward Trend L L C
438 361 16 34	84	5.33	\$0.4860	\$2.58	Hernandez-Urtiz Victor G&Emma M D
438 361 16 35	84	5.33	\$0.4860	\$2.58	Jaramillo Clara
438 361 16 36	84	5.33	\$0.4860	\$2.58	Guilpain Helen
438 361 16 37	84	5.33	\$0.4860	\$2.58	Addamo Family Trust 12-09-04
438 361 16 38	84	5.33	\$0.4860	\$2.58	Livingston Family Trust 05-13-87
438 361 16 39	84	5.33	\$0.4860	\$2.58	Mead Michael&Redpath Toni
438 361 16 40	84	5.33	\$0.4860	\$2.58	Ossovski Leonid
438 361 16 41	84	5.33	\$0.4860	\$2.58	Siu Ray Lei
438 361 16 42	84	5.33	\$0.4860	\$2.58	Furuta Jennifer
438 361 16 43	84	5.33	\$0.4860	\$2.58	Simons Family Marital One Trust 12-15-87
438 361 16 44	84	5.33	\$0.4860	\$2.58	Lutes John E&Linda S
438 361 16 45	84	5.33	\$0.4860	\$2.58	Zhao Zhiyong&Zhang Ping
438 361 16 46	84	5.33	\$0.4860	\$2.58	Haratinia Masoumeh Family Trust 08-19-09
438 361 16 47	84	5.33	\$0.4860	\$2.58	Wilson Alejandro G
438 361 16 48	84	5.33	\$0.4860	\$2.58	Kennedy Michael&Karen
438 361 16 49	84	5.33	\$0.4860	\$2.58	Hertz Gail B
438 361 16 50	84	5.33	\$0.4860	\$2.58	Carroll Margaret A Trust 03-09-04
438 361 16 51	84	5.33	\$0.4860	\$2.58	Saul James E&Elizabeth L Revocable 1999 Trust 04-09-99
438 361 17 01	84	5.33	\$0.4860	\$2.58	Gorsich David L&Elizabeth F
438 361 17 02	84	5.33	\$0.4860	\$2.58	Deleon Family Trust 03-05-13
438 361 17 03	84	5.33	\$0.4860	\$2.58	Deleon Kristine
438 361 17 04	84	5.33	\$0.4860	\$2.58	John Joseph R
438 361 17 05	84	5.33	\$0.4860	\$2.58	Krongold Alejandro&Cecilia Family Trust 04-13-11
438 361 17 06	84	5.33	\$0.4860	\$2.58	Booras 2007 Trust
438 361 17 07	84	5.33	\$0.4860	\$2.58	Akers Paul A&Leanne K
438 361 17 08	84	5.33	\$0.4860	\$2.58	Valenzuela Lorena
438 361 17 09	84	5.33	\$0.4860	\$2.58	Johnson Sue Ann Sebens Trust
438 361 17 10	84	5.33	\$0.4860	\$2.58	Ibarra Lucio A J
438 361 17 11	84	5.33	\$0.4860	\$2.58	Gorou Chris
438 361 17 12	84	5.33	\$0.4860	\$2.58	Nelsen Family Trust 08-15-01

EXHIBIT C - Assessment Roll (Fiscal Year 2015)
Street Light District No. 1 Maintenance Assessment District

Parcel Number	Sub-District Number	Lineal Front Footage (LFF)	Unit Cost (\$/LFF)	FY 2015 ⁽¹⁾ Assessment	Owner Name
438 361 17 13	84	5.33	\$0.4860	\$2.58	Riggs Frank D&Cathy A
438 361 17 14	84	5.33	\$0.4860	\$2.58	Camp Walter D&Payne-Camp Doris
438 361 17 15	84	5.33	\$0.4860	\$2.58	Zamora Miguel M B G&Moussier Ana Md
438 361 17 16	84	5.33	\$0.4860	\$2.58	Fiecoat Jarrod J&Kevie J D
438 361 17 17	84	5.33	\$0.4860	\$2.58	Peterson Family Trust 12-15-89
438 361 17 18	84	5.33	\$0.4860	\$2.58	Modic Scott&Brandy
438 361 17 19	84	5.33	\$0.4860	\$2.58	Broderick William A&Charlotte N 1999 Trust
438 361 17 20	84	5.33	\$0.4860	\$2.58	Steed Benjamin
438 361 17 21	84	5.33	\$0.4860	\$2.58	Ghasemazar Mohammad
438 361 17 22	84	5.33	\$0.4860	\$2.58	Rogers Edmund L&Bara
438 361 17 23	84	5.33	\$0.4860	\$2.58	Gossett John J&Mee Ngoh
438 361 17 24	84	5.33	\$0.4860	\$2.58	Mayo Family Trust 10-31-05
438 361 17 25	84	5.33	\$0.4860	\$2.58	Hubbard Trevor Living Trust 04-13-12
438 361 17 26	84	5.33	\$0.4860	\$2.58	Buenzli Shari
438 361 17 27	84	5.33	\$0.4860	\$2.58	Bishop Gregory F
438 361 17 28	84	5.33	\$0.4860	\$2.58	Peple Diane L
438 361 17 29	84	5.33	\$0.4860	\$2.58	Bader Living Trust 10-02-08
438 361 17 30	84	5.33	\$0.4860	\$2.58	Fan Jing
438 361 17 31	84	5.33	\$0.4860	\$2.58	Pekos Christopher M
438 361 17 32	84	5.33	\$0.4860	\$2.58	Olayemi Family Trust 07-17-06
438 361 17 33	84	5.33	\$0.4860	\$2.58	Martinez Liliana T
438 361 17 34	84	5.33	\$0.4860	\$2.58	Monat Pavel
438 361 17 35	84	5.33	\$0.4860	\$2.58	Krisch Stanley P&Rita A
438 361 17 36	84	5.33	\$0.4860	\$2.58	Taniel John&Rebecca
438 361 17 37	84	5.33	\$0.4860	\$2.58	Boyd John B&Linda S
438 361 17 38	84	5.33	\$0.4860	\$2.58	Mehrabi Arash
438 361 17 39	84	5.33	\$0.4860	\$2.58	Smith Douglas K&Yrene G
438 361 17 40	84	5.33	\$0.4860	\$2.58	Willgoss Robert J&Jacalyn T
438 361 17 41	84	5.33	\$0.4860	\$2.58	Tucker Jerry L
438 361 18 01	84	5.33	\$0.4860	\$2.58	Delvalle Mauricio J C
438 361 18 02	84	5.33	\$0.4860	\$2.58	Walpert Nicholas R Revocable Trust 06-02-08
438 361 18 03	84	5.33	\$0.4860	\$2.58	Christensen Don&Kay L
438 361 18 04	84	5.33	\$0.4860	\$2.58	Younes Amir
438 361 18 05	84	5.33	\$0.4860	\$2.58	Frodesen Fred O&Linda M
438 361 18 06	84	5.33	\$0.4860	\$2.58	Bal Donald R K Jr&Diane
438 361 18 07	84	5.33	\$0.4860	\$2.58	Rottermann Family Trust 12-01-87
438 361 18 08	84	5.33	\$0.4860	\$2.58	Pantoni Deborah A Trust 05-13-13
438 361 18 09	84	5.33	\$0.4860	\$2.58	Backhaus Clint P
438 361 18 10	84	5.33	\$0.4860	\$2.58	Spears Easy&Amy E
438 361 18 11	84	5.33	\$0.4860	\$2.58	Antillon Fatima L V
438 361 18 12	84	5.33	\$0.4860	\$2.58	Boddin-Chung Anne Marie
438 361 18 13	84	5.33	\$0.4860	\$2.58	Herbst David A
438 361 18 14	84	5.33	\$0.4860	\$2.58	Bradford Amanda P
438 361 18 15	84	5.33	\$0.4860	\$2.58	Kayvan-Leila Separate Property Trust 09-18-01 Et Al
438 361 18 16	84	5.33	\$0.4860	\$2.58	Robles Raul R&Gina C
438 361 18 17	84	5.33	\$0.4860	\$2.58	Zuniga-Avila Liliana Trust 05-13-03
438 361 18 18	84	5.33	\$0.4860	\$2.58	Fang George W C&Hsiang Lan
438 361 18 19	84	5.33	\$0.4860	\$2.58	Phung Peter Gia-Trong
438 361 18 20	84	5.33	\$0.4860	\$2.58	Emma Konstantin K Trust 04-07-10
438 361 18 21	84	5.33	\$0.4860	\$2.58	Minkoff Devin J

EXHIBIT C - Assessment Roll (Fiscal Year 2015)
Street Light District No. 1 Maintenance Assessment District

Parcel Number	Sub-District Number	Lineal Front Footage (LFF)	Unit Cost (\$/LFF)	FY 2015 ⁽¹⁾ Assessment	Owner Name
438 361 18 22	84	5.33	\$0.4860	\$2.58	Buturla Attila
438 361 18 23	84	5.33	\$0.4860	\$2.58	Duncan Jackie J&Christiana C
438 361 18 24	84	5.33	\$0.4860	\$2.58	Alexander Ken&Marietta
438 361 18 25	84	5.33	\$0.4860	\$2.58	Sullivan Deirdre M
438 361 18 26	84	5.33	\$0.4860	\$2.58	Price Wayne E Family Trust 12-14-01
438 361 18 27	84	5.33	\$0.4860	\$2.58	Bray Tim&Kathy 2003 Trust 10-28-03
438 361 18 28	84	5.33	\$0.4860	\$2.58	Rice Family Living Trust 09-28-06
438 361 18 29	84	5.33	\$0.4860	\$2.58	Todd Derrick A
438 361 18 30	84	5.33	\$0.4860	\$2.58	Xiang David
438 361 18 31	84	5.33	\$0.4860	\$2.58	Rebsamen Margaret N Tr&Choplin Lynn Tr
438 361 18 32	84	5.33	\$0.4860	\$2.58	Zapata Erin T
438 361 18 33	84	5.33	\$0.4860	\$2.58	Crivello Diana M
438 361 18 34	84	5.33	\$0.4860	\$2.58	Hurteau Vincent
438 361 18 35	84	5.33	\$0.4860	\$2.58	Jabinal Gerardo&Salvacion Family Trust 07-15-93
438 361 18 36	84	5.33	\$0.4860	\$2.58	Krutik Vitaliy
438 361 18 37	84	5.33	\$0.4860	\$2.58	Rodriguez Maria T C Trust 08-25-04
438 361 18 38	84	5.33	\$0.4860	\$2.58	Volpe James Iii&Debra L
438 361 18 39	84	5.33	\$0.4860	\$2.58	Hawthorne Family Trust 12-19-08
438 361 18 40	84	5.33	\$0.4860	\$2.58	Hunt-Abreu Carol Trust 07-03-97
438 361 18 41	84	5.33	\$0.4860	\$2.58	Fitzgerald Aimee
438 361 18 42	84	5.33	\$0.4860	\$2.58	Gridley Patricia A
438 361 18 43	84	5.33	\$0.4860	\$2.58	Lai Kevin
438 361 18 44	84	5.33	\$0.4860	\$2.58	Malad Sohail
438 361 18 45	84	5.33	\$0.4860	\$2.58	Gerstenfeld Marge A
438 361 18 46	84	5.33	\$0.4860	\$2.58	Primes Gary L
438 361 18 47	84	5.33	\$0.4860	\$2.58	Bucur Nicholas A Jr Trust 03-07-03
438 361 18 48	84	5.33	\$0.4860	\$2.58	Boren B John
438 361 18 49	84	5.33	\$0.4860	\$2.58	Joh Gun Ho&Ock S
438 361 18 50	84	5.33	\$0.4860	\$2.58	Gussie Ryan
438 361 18 51	84	5.33	\$0.4860	\$2.58	Mahallati Amin E
438 361 18 52	84	5.33	\$0.4860	\$2.58	Duvall James P
438 361 18 53	84	5.33	\$0.4860	\$2.58	Difilippi Mario J&Sue E
438 361 18 54	84	5.33	\$0.4860	\$2.58	Hanson Theodore
438 361 18 55	84	5.33	\$0.4860	\$2.58	Goliac Victor&Maria
438 361 18 56	84	5.33	\$0.4860	\$2.58	Hansen Justin W
438 361 18 57	84	5.33	\$0.4860	\$2.58	Cauzza Condos L L C
438 361 18 58	84	5.33	\$0.4860	\$2.58	Moss Susan K Trust 10-07-04
438 361 18 59	84	5.33	\$0.4860	\$2.58	Goto Family Trust 09-10-04
438 361 18 60	84	5.33	\$0.4860	\$2.58	Niemiec Michael E Revocable Trust 05-01-06 Et Al
438 361 18 61	84	5.33	\$0.4860	\$2.58	Zheng Alexandra Hui-Shan Tr
438 361 18 62	84	5.33	\$0.4860	\$2.58	Burdman Scott A Living Trust 08-24-07
438 361 18 63	84	5.33	\$0.4860	\$2.58	Panchuk Inna
438 361 18 64	84	5.33	\$0.4860	\$2.58	Diba Ali&Lidia Living Trust 09-21-00
438 361 18 65	84	5.33	\$0.4860	\$2.58	Darconte Carla
438 361 18 66	84	5.33	\$0.4860	\$2.58	Schnuch Fred
438 361 20 01	84	3.19	\$0.4860	\$1.54	Missions I L P
438 361 20 02	84	3.19	\$0.4860	\$1.54	Missions 1 L P
438 361 20 03	84	3.19	\$0.4860	\$1.54	Stark Robert
438 361 20 04	84	3.19	\$0.4860	\$1.54	Missions I L P
438 361 20 05	84	3.19	\$0.4860	\$1.54	Missions I L P

EXHIBIT C - Assessment Roll (Fiscal Year 2015)
Street Light District No. 1 Maintenance Assessment District

Parcel Number	Sub-District Number	Lineal Front Footage (LFF)	Unit Cost (\$/LFF)	FY 2015 ⁽¹⁾ Assessment	Owner Name
438 361 20 06	84	3.19	\$0.4860	\$1.54	Missions I L P
438 361 20 07	84	3.19	\$0.4860	\$1.54	Missions I L P
438 361 20 08	84	3.19	\$0.4860	\$1.54	Fung Michael C&Lam Sandra S
438 361 20 09	84	3.19	\$0.4860	\$1.54	Missions I L P
438 361 20 10	84	3.19	\$0.4860	\$1.54	Missions I L P
438 361 20 11	84	3.19	\$0.4860	\$1.54	Missions I L P
438 361 20 12	84	3.19	\$0.4860	\$1.54	Missions I L P
438 361 20 13	84	3.19	\$0.4860	\$1.54	Ragland Thomas L
438 361 20 14	84	3.19	\$0.4860	\$1.54	Missions I L P
438 361 20 15	84	3.19	\$0.4860	\$1.54	Missions I L P
438 361 20 16	84	3.19	\$0.4860	\$1.54	Missions I L P
438 361 20 17	84	3.19	\$0.4860	\$1.54	Missions I L P
438 361 20 18	84	3.19	\$0.4860	\$1.54	Bertussi Family Trust 03-15-07
438 361 20 19	84	3.19	\$0.4860	\$1.54	Werner Thomas A
438 361 20 20	84	3.19	\$0.4860	\$1.54	Missions I L P
438 361 20 21	84	3.19	\$0.4860	\$1.54	Missions I L P
438 361 20 22	84	3.19	\$0.4860	\$1.54	Weber Jill S
438 361 20 23	84	3.19	\$0.4860	\$1.54	Petre Elicia
438 361 20 24	84	3.19	\$0.4860	\$1.54	Froman James H&Jennifer C
438 361 20 25	84	3.19	\$0.4860	\$1.54	Modiano Roberto I&Nina
438 361 20 26	84	3.19	\$0.4860	\$1.54	Missions I L P
438 361 20 27	84	3.19	\$0.4860	\$1.54	Missions I L P
438 361 20 28	84	3.19	\$0.4860	\$1.54	Missions I L P
438 361 20 29	84	3.19	\$0.4860	\$1.54	Bertrand Raymond
438 361 20 30	84	3.19	\$0.4860	\$1.54	Ragland Thomas L
438 361 20 31	84	3.19	\$0.4860	\$1.54	Gans Brian M
438 361 20 32	84	3.19	\$0.4860	\$1.54	Missions I L P
438 361 20 33	84	3.19	\$0.4860	\$1.54	Missions I L P
438 361 20 34	84	3.19	\$0.4860	\$1.54	Dulay Roel A
438 361 20 35	84	3.19	\$0.4860	\$1.54	Ragland Thomas L Trust 07-16-08
438 361 20 36	84	3.19	\$0.4860	\$1.54	Missions I L P
438 361 20 37	84	3.19	\$0.4860	\$1.54	Missions I L P
438 361 20 38	84	3.19	\$0.4860	\$1.54	Insixengmai Joe
438 361 20 39	84	3.19	\$0.4860	\$1.54	Sitzmann Daniel R&Kathryn A
438 361 20 40	84	3.19	\$0.4860	\$1.54	Callian Kristin M
438 361 20 41	84	3.19	\$0.4860	\$1.54	Mcdonnell Julie L
438 361 20 42	84	3.19	\$0.4860	\$1.54	Missions I L P
438 361 20 43	84	3.19	\$0.4860	\$1.54	Missions I L P
438 361 20 44	84	3.19	\$0.4860	\$1.54	Missions I L P
438 361 20 45	84	3.19	\$0.4860	\$1.54	Schwartz Edward M Ira 2038
438 361 20 46	84	3.19	\$0.4860	\$1.54	Ligon Matthew E
438 361 20 47	84	3.19	\$0.4860	\$1.54	Missions I L P
438 361 20 48	84	3.19	\$0.4860	\$1.54	Missions I L P
438 361 20 49	84	3.19	\$0.4860	\$1.54	Missions I L P
438 361 20 50	84	3.19	\$0.4860	\$1.54	Mission I L P
438 361 20 51	84	3.19	\$0.4860	\$1.54	Ikezaki Gilbert F&Margaret M
438 361 20 52	84	3.19	\$0.4860	\$1.54	Missions I L P
438 361 20 53	84	3.19	\$0.4860	\$1.54	Fernandez William M&Maria L E
438 361 20 54	84	3.19	\$0.4860	\$1.54	Yambor Mark A
438 361 20 55	84	3.19	\$0.4860	\$1.54	Koyuncu Sema

EXHIBIT C - Assessment Roll (Fiscal Year 2015)
Street Light District No. 1 Maintenance Assessment District

Parcel Number	Sub-District Number	Lineal Front Footage (LFF)	Unit Cost (\$/LFF)	FY 2015 ⁽¹⁾ Assessment	Owner Name
438 361 20 56	84	3.19	\$0.4860	\$1.54	Waplinton Mei Yee
438 361 20 57	84	3.19	\$0.4860	\$1.54	Lenhart Nancy Living Trust 10-08-1999
438 361 20 58	84	3.19	\$0.4860	\$1.54	Missions I L P
438 361 20 59	84	3.19	\$0.4860	\$1.54	Zoeter Rocky&Maureen
438 361 20 60	84	3.19	\$0.4860	\$1.54	Black Todd L
438 361 20 61	84	3.19	\$0.4860	\$1.54	Upham Christopher A&Judith M Trust 11-11-98
438 361 20 62	84	3.19	\$0.4860	\$1.54	Stamper Carmen A
438 361 20 63	84	3.19	\$0.4860	\$1.54	Cain Anna T
438 361 20 64	84	3.19	\$0.4860	\$1.54	Missions I L P
438 361 21 01	84	3.19	\$0.4860	\$1.54	Patton Cara L
438 361 21 02	84	3.19	\$0.4860	\$1.54	Foster Judith A
438 361 21 03	84	3.19	\$0.4860	\$1.54	Mckay Wayne&Carolyn
438 361 21 04	84	3.19	\$0.4860	\$1.54	Thompson Stephen J
438 361 21 05	84	3.19	\$0.4860	\$1.54	Thomas Rainer E&Larysa
438 361 21 06	84	3.19	\$0.4860	\$1.54	Missions 1 L P
438 361 21 07	84	3.19	\$0.4860	\$1.54	Davalos Cynthia D
438 361 21 08	84	3.19	\$0.4860	\$1.54	Missions 1 L P
438 361 21 09	84	3.19	\$0.4860	\$1.54	Green Curt&Tracey Trust 03-30-06
438 361 21 10	84	3.19	\$0.4860	\$1.54	Missions I L P
438 361 21 11	84	3.19	\$0.4860	\$1.54	Missions 1 L P
438 361 21 12	84	3.19	\$0.4860	\$1.54	Sordi James J Jr
438 361 21 13	84	3.19	\$0.4860	\$1.54	Ragland Thomas
438 361 21 14	84	3.19	\$0.4860	\$1.54	Caymaris Philippe&Lizarraga Ernestina R
438 361 21 15	84	3.19	\$0.4860	\$1.54	Schwartz Edward M
438 361 21 16	84	3.19	\$0.4860	\$1.54	Missions I L P
438 361 21 17	84	3.19	\$0.4860	\$1.54	Calderon Jorge A&Beverly A
438 361 21 18	84	3.19	\$0.4860	\$1.54	Jones Ryan G
438 361 21 19	84	3.19	\$0.4860	\$1.54	Gonzalez Carolina
438 361 21 20	84	3.19	\$0.4860	\$1.54	Estakhri Farshad&Zarghami-Baseri Sarmast
438 361 21 21	84	3.19	\$0.4860	\$1.54	Missions I L P
438 361 21 22	84	3.19	\$0.4860	\$1.54	Kozel/Payne Revocable Trust 02-03-04
438 361 21 23	84	3.19	\$0.4860	\$1.54	Missions 1 L P
438 361 21 24	84	3.19	\$0.4860	\$1.54	Demner Brooke
438 361 21 25	84	3.19	\$0.4860	\$1.54	Missions 1 L P
438 361 21 26	84	3.19	\$0.4860	\$1.54	Missions I L P
438 361 21 27	84	3.19	\$0.4860	\$1.54	Missions I L P
438 361 21 28	84	3.19	\$0.4860	\$1.54	Carroll Family Trust 10-23-09
438 361 21 29	84	3.19	\$0.4860	\$1.54	Wendroff Family Trust 11-18-00
438 361 21 30	84	3.19	\$0.4860	\$1.54	Wendroff Steven
438 361 21 31	84	3.19	\$0.4860	\$1.54	Stitzell Newell H&Criselda Y
438 361 21 32	84	3.19	\$0.4860	\$1.54	Walker Stanley E&Jean R
438 361 21 33	84	3.19	\$0.4860	\$1.54	Yen Family Trust 08-19-10
438 361 21 34	84	3.19	\$0.4860	\$1.54	Missions 1 L P
438 361 21 35	84	3.19	\$0.4860	\$1.54	Sultan Labib
438 361 21 36	84	3.19	\$0.4860	\$1.54	Marchetti Kathleen M Revocable Trust
438 361 21 37	84	3.19	\$0.4860	\$1.54	Missions I L P
438 361 21 38	84	3.19	\$0.4860	\$1.54	Hernandez Suhyan M
438 361 21 39	84	3.19	\$0.4860	\$1.54	Missions I L P
438 361 21 40	84	3.19	\$0.4860	\$1.54	Luster Victor&Roberta Revocable 2005 Trust 10-06-05
438 361 21 41	84	3.19	\$0.4860	\$1.54	Shubert Linda K Irrevocable Trust 11-23-12

EXHIBIT C - Assessment Roll (Fiscal Year 2015)
Street Light District No. 1 Maintenance Assessment District

Parcel Number	Sub-District Number	Lineal Front Footage (LFF)	Unit Cost (\$/LFF)	FY 2015 ⁽¹⁾ Assessment	Owner Name
438 361 21 42	84	3.19	\$0.4860	\$1.54	Missions I L P
438 361 21 43	84	3.19	\$0.4860	\$1.54	Delcasal Fe V C
438 361 21 44	84	3.19	\$0.4860	\$1.54	Missions I L P
438 361 21 45	84	3.19	\$0.4860	\$1.54	Missions I L P
438 361 21 46	84	3.19	\$0.4860	\$1.54	Foley Maureen Living Trust 10-02-13
438 361 21 47	84	3.19	\$0.4860	\$1.54	Nicoll Elicia
438 361 21 48	84	3.19	\$0.4860	\$1.54	Missions I L P
438 361 21 49	84	3.19	\$0.4860	\$1.54	Missions I L P
438 361 21 50	84	3.19	\$0.4860	\$1.54	Missions I L P
438 361 21 51	84	3.19	\$0.4860	\$1.54	Alfonzo Renee E
438 361 21 52	84	3.19	\$0.4860	\$1.54	Missions I L P
438 361 21 53	84	3.19	\$0.4860	\$1.54	Missions I L P
438 361 21 54	84	3.19	\$0.4860	\$1.54	Missions I L P
438 361 21 55	84	3.19	\$0.4860	\$1.54	Sun Family Trust 03-05-07
438 361 21 56	84	3.19	\$0.4860	\$1.54	Missions 1 L P
438 361 21 57	84	3.19	\$0.4860	\$1.54	Provchy Jathan&Venus B
438 361 21 58	84	3.19	\$0.4860	\$1.54	Missions I L P
438 361 21 59	84	3.19	\$0.4860	\$1.54	Missions I L P
438 361 21 60	84	3.19	\$0.4860	\$1.54	Rosston Matthew A&Hayes Lindsay M Et Al
438 361 21 61	84	3.19	\$0.4860	\$1.54	Guenaga Lewis&Humphrey Wendy P 2009 Trust 09-16-09
438 361 21 62	84	3.19	\$0.4860	\$1.54	Ragland Thomas L Trust 07-16-08
438 361 21 63	84	3.19	\$0.4860	\$1.54	Sloan Daniel&Peregretti Daniella
438 361 21 64	84	3.19	\$0.4860	\$1.54	Klausman Michael L&Rebecca R
438 361 22 01	84	3.19	\$0.4860	\$1.54	Missions I L P
438 361 22 02	84	3.19	\$0.4860	\$1.54	Ragland Thomas L Trust 07-16-08
438 361 22 03	84	3.19	\$0.4860	\$1.54	Missions 1 L P
438 361 22 04	84	3.19	\$0.4860	\$1.54	Santangelo John&Carol A
438 361 22 05	84	3.19	\$0.4860	\$1.54	Missions 1 L P
438 361 22 06	84	3.19	\$0.4860	\$1.54	Milligan Lorene A
438 361 22 07	84	3.19	\$0.4860	\$1.54	M K Separate Property Trust 07-14-09
438 361 22 08	84	3.19	\$0.4860	\$1.54	Snyder Timothy B&Constanza
438 361 22 09	84	3.19	\$0.4860	\$1.54	Dadkhah Sara
438 361 22 10	84	3.19	\$0.4860	\$1.54	Missions I L P
438 361 22 11	84	3.19	\$0.4860	\$1.54	Marians Keith A
438 361 22 12	84	3.19	\$0.4860	\$1.54	Cohn Lisa
438 361 22 13	84	3.19	\$0.4860	\$1.54	Missions I L P
438 361 22 14	84	3.19	\$0.4860	\$1.54	Urban Thomas W&Susan K
438 361 22 15	84	3.19	\$0.4860	\$1.54	Masnica John&Kelly Revocable Trust 12-09-13
438 361 22 16	84	3.19	\$0.4860	\$1.54	Ullrich Kevin&Ann K
438 361 22 17	84	3.19	\$0.4860	\$1.54	Missions I L P
438 361 22 18	84	3.19	\$0.4860	\$1.54	Ragland Thomas L
438 361 22 19	84	3.19	\$0.4860	\$1.54	C W C Regional Housing Fund L P
438 361 22 20	84	3.19	\$0.4860	\$1.54	Missions I L P
438 361 22 21	84	3.19	\$0.4860	\$1.54	Missions I L P
438 361 22 22	84	3.19	\$0.4860	\$1.54	Morlan Jason
438 361 22 23	84	3.19	\$0.4860	\$1.54	Peterson Family 1988 Trust 07-28-88
438 361 22 24	84	3.19	\$0.4860	\$1.54	Chalermsoopone Rachel
438 361 22 25	84	3.19	\$0.4860	\$1.54	Maczko James E
438 361 22 26	84	3.19	\$0.4860	\$1.54	Phan Tin K&Chinh T
438 361 22 27	84	3.19	\$0.4860	\$1.54	Missions I L P

EXHIBIT C - Assessment Roll (Fiscal Year 2015)
Street Light District No. 1 Maintenance Assessment District

Parcel Number	Sub-District Number	Lineal Front Footage (LFF)	Unit Cost (\$/LFF)	FY 2015 ⁽¹⁾ Assessment	Owner Name
438 361 22 28	84	3.19	\$0.4860	\$1.54	Missions I L P
438 361 22 29	84	3.19	\$0.4860	\$1.54	Christopher Nicole M
438 361 22 30	84	3.19	\$0.4860	\$1.54	Hartenstein Living Trust
438 361 22 31	84	3.19	\$0.4860	\$1.54	Books Christopher M&Ann M
438 361 22 32	84	3.19	\$0.4860	\$1.54	Legore Gregory L Ira
438 361 22 33	84	3.19	\$0.4860	\$1.54	Missions I L P
438 361 22 34	84	3.19	\$0.4860	\$1.54	Missions I L P
438 361 22 35	84	3.19	\$0.4860	\$1.54	Dalessandro Alicia C
438 361 22 36	84	3.19	\$0.4860	\$1.54	Missions I L P
438 361 22 37	84	3.19	\$0.4860	\$1.54	Missions I L P
438 361 22 38	84	3.19	\$0.4860	\$1.54	Missions 1 L P
438 361 22 39	84	3.19	\$0.4860	\$1.54	Missions I L P
438 361 22 40	84	3.19	\$0.4860	\$1.54	Missions I L P
438 361 22 41	84	3.19	\$0.4860	\$1.54	Missions I L P
438 361 22 42	84	3.19	\$0.4860	\$1.54	Missions I L P
438 361 22 43	84	3.19	\$0.4860	\$1.54	Missions I L P
438 361 22 44	84	3.19	\$0.4860	\$1.54	Missions I L P
438 361 22 45	84	3.19	\$0.4860	\$1.54	Missions I L P
438 361 22 46	84	3.19	\$0.4860	\$1.54	Missions I L P
438 361 22 47	84	3.19	\$0.4860	\$1.54	Chon Paul
438 361 22 48	84	3.19	\$0.4860	\$1.54	Missions I L P
438 361 22 49	84	3.19	\$0.4860	\$1.54	Missions I L P
438 361 22 50	84	3.19	\$0.4860	\$1.54	Missions I L P
438 361 22 51	84	3.19	\$0.4860	\$1.54	Missions I L P
438 361 22 52	84	3.19	\$0.4860	\$1.54	Missions I L P
438 361 22 53	84	3.19	\$0.4860	\$1.54	Missions I L P
438 361 22 54	84	3.19	\$0.4860	\$1.54	Missions I L P
438 361 22 55	84	3.19	\$0.4860	\$1.54	Missions I L P
438 361 22 56	84	3.19	\$0.4860	\$1.54	Missions I L P
438 361 22 57	84	3.19	\$0.4860	\$1.54	Missions I L P
438 361 22 58	84	3.19	\$0.4860	\$1.54	Missions I L P
438 361 22 59	84	3.19	\$0.4860	\$1.54	Missions I L P
438 361 22 60	84	3.19	\$0.4860	\$1.54	Missions I L P
438 361 22 61	84	3.19	\$0.4860	\$1.54	Missions I L P
438 361 22 62	84	3.19	\$0.4860	\$1.54	Missions I L P
438 361 22 63	84	3.19	\$0.4860	\$1.54	Missions I L P
438 361 22 64	84	3.19	\$0.4860	\$1.54	Missions I L P
438 361 23 01	84	3.19	\$0.4860	\$1.54	Missions I L P
438 361 23 02	84	3.19	\$0.4860	\$1.54	Turgen Adele M Trust 01-18-94
438 361 23 03	84	3.19	\$0.4860	\$1.54	Missions 1 L P
438 361 23 04	84	3.19	\$0.4860	\$1.54	Missions I L P
438 361 23 05	84	3.19	\$0.4860	\$1.54	Missions I L P
438 361 23 06	84	3.19	\$0.4860	\$1.54	Missions I L P
438 361 23 07	84	3.19	\$0.4860	\$1.54	Missions I L P
438 361 23 08	84	3.19	\$0.4860	\$1.54	Missions I L P
438 361 23 09	84	3.19	\$0.4860	\$1.54	Rocha Hugo&Cristina
438 361 23 10	84	3.19	\$0.4860	\$1.54	Missions I L P
438 361 23 11	84	3.19	\$0.4860	\$1.54	Missions I L P
438 361 23 12	84	3.19	\$0.4860	\$1.54	Missions I L P
438 361 23 13	84	3.19	\$0.4860	\$1.54	Shapiro Britany M

EXHIBIT C - Assessment Roll (Fiscal Year 2015)
Street Light District No. 1 Maintenance Assessment District

Parcel Number	Sub-District Number	Lineal Front Footage (LFF)	Unit Cost (\$/LFF)	FY 2015 ⁽¹⁾ Assessment	Owner Name
438 361 23 14	84	3.19	\$0.4860	\$1.54	Seiler Kristina N
438 361 23 15	84	3.19	\$0.4860	\$1.54	Missions I L P
438 361 23 16	84	3.19	\$0.4860	\$1.54	Missions I L P
438 361 23 17	84	3.19	\$0.4860	\$1.54	Missions I L P
438 361 23 18	84	3.19	\$0.4860	\$1.54	Missions1 L P
438 361 23 19	84	3.19	\$0.4860	\$1.54	Tomsco Kenneth P&Pamela K Revocable Living Trust 07-15-11
438 361 23 20	84	3.19	\$0.4860	\$1.54	Missions I L P
438 361 23 21	84	3.19	\$0.4860	\$1.54	Missions I L P
438 361 23 22	84	3.19	\$0.4860	\$1.54	Friedman Kenneth S
438 361 23 23	84	3.19	\$0.4860	\$1.54	Omar Ahmed
438 361 23 24	84	3.19	\$0.4860	\$1.54	Missions I L P
438 361 23 25	84	3.19	\$0.4860	\$1.54	Missions I L P
438 361 23 26	84	3.19	\$0.4860	\$1.54	Galli Gessy
438 361 23 27	84	3.19	\$0.4860	\$1.54	Missions I L P
438 361 23 28	84	3.19	\$0.4860	\$1.54	Missions I L P
438 361 23 29	84	3.19	\$0.4860	\$1.54	Sciacca Saverio&Theresa
438 361 23 30	84	3.19	\$0.4860	\$1.54	Schwartz Edward M
438 361 23 31	84	3.19	\$0.4860	\$1.54	Romero Adriana M O
438 361 23 32	84	3.19	\$0.4860	\$1.54	Missions I L P
438 361 23 33	84	3.19	\$0.4860	\$1.54	Missions I L P
438 361 23 34	84	3.19	\$0.4860	\$1.54	Trudell Michelle P
438 361 23 35	84	3.19	\$0.4860	\$1.54	Missions I L P
438 361 23 36	84	3.19	\$0.4860	\$1.54	Missions I L P
438 361 23 37	84	3.19	\$0.4860	\$1.54	Missions I L P
438 361 23 38	84	3.19	\$0.4860	\$1.54	Wadensweiler Ralph&Diane Family Trust
438 361 23 39	84	3.19	\$0.4860	\$1.54	Hyde William D&Marina
438 361 23 40	84	3.19	\$0.4860	\$1.54	Fahey Renee M Trust 02-24-10
438 361 23 41	84	3.19	\$0.4860	\$1.54	Robison Paula S Trust 09-14-12
438 361 23 42	84	3.19	\$0.4860	\$1.54	Missions I L P
438 361 23 43	84	3.19	\$0.4860	\$1.54	Geib Eric M
438 361 23 44	84	3.19	\$0.4860	\$1.54	Alavioon Ida
438 361 23 45	84	3.19	\$0.4860	\$1.54	Lamb Michael
438 361 23 46	84	3.19	\$0.4860	\$1.54	Miller Maren A
438 361 23 47	84	3.19	\$0.4860	\$1.54	Missions I L P
438 361 23 48	84	3.19	\$0.4860	\$1.54	Missions I L P
438 361 24 33	84	3.19	\$0.4860	\$1.54	Missions I L P
438 361 24 34	84	3.19	\$0.4860	\$1.54	Sepassi Kaywan
438 361 24 35	84	3.19	\$0.4860	\$1.54	Louthian Family 2006 Trust
438 361 24 36	84	3.19	\$0.4860	\$1.54	Missions I L P
438 361 24 37	84	3.19	\$0.4860	\$1.54	Roberts Brian
438 361 24 38	84	3.19	\$0.4860	\$1.54	Phillips Geneva
438 361 24 39	84	3.19	\$0.4860	\$1.54	Missions I L P
438 361 24 40	84	3.19	\$0.4860	\$1.54	Missions I L P
438 361 24 41	84	3.19	\$0.4860	\$1.54	Missions I L P
438 361 24 42	84	3.19	\$0.4860	\$1.54	Missions I L P
438 361 24 43	84	3.19	\$0.4860	\$1.54	Missions I L P
438 361 24 44	84	3.19	\$0.4860	\$1.54	Missions I L P
438 361 24 45	84	3.19	\$0.4860	\$1.54	Lucal Steven G
438 361 24 46	84	3.19	\$0.4860	\$1.54	Hsiao Jung Sung
438 361 24 47	84	3.19	\$0.4860	\$1.54	Missions I L P

EXHIBIT C - Assessment Roll (Fiscal Year 2015)
Street Light District No. 1 Maintenance Assessment District

Parcel Number	Sub-District Number	Lineal Front Footage (LFF)	Unit Cost (\$/LFF)	FY 2015 ⁽¹⁾ Assessment	Owner Name
438 361 24 48	84	3.19	\$0.4860	\$1.54	Missions I L P
438 361 24 49	84	3.19	\$0.4860	\$1.54	Missions I L P
438 361 24 50	84	3.19	\$0.4860	\$1.54	Missions I L P
438 361 24 51	84	3.19	\$0.4860	\$1.54	Missions I L P
438 361 24 52	84	3.19	\$0.4860	\$1.54	Missions I L P
438 361 24 53	84	3.19	\$0.4860	\$1.54	Missions I L P
438 361 24 54	84	3.19	\$0.4860	\$1.54	Missions I L P
438 361 24 55	84	3.19	\$0.4860	\$1.54	Missions I L P
438 361 24 56	84	3.19	\$0.4860	\$1.54	Missions I L P
438 361 24 57	84	3.19	\$0.4860	\$1.54	Missions I L P
438 361 24 58	84	3.19	\$0.4860	\$1.54	Missions I L P
438 361 24 59	84	3.19	\$0.4860	\$1.54	Missions I L P
438 361 24 60	84	3.19	\$0.4860	\$1.54	Missions I L P
438 361 24 61	84	3.19	\$0.4860	\$1.54	Missions I L P
438 361 24 62	84	3.19	\$0.4860	\$1.54	Missions I L P
438 361 24 63	84	3.19	\$0.4860	\$1.54	Missions I L P
438 361 24 64	84	3.19	\$0.4860	\$1.54	Missions I L P
438 361 25 33	84	3.19	\$0.4860	\$1.54	Missions I L P
438 361 25 34	84	3.19	\$0.4860	\$1.54	Missions I L P
438 361 25 35	84	3.19	\$0.4860	\$1.54	Missions I L P
438 361 25 36	84	3.19	\$0.4860	\$1.54	Missions I L P
438 361 25 37	84	3.19	\$0.4860	\$1.54	Missions I L P
438 361 25 38	84	3.19	\$0.4860	\$1.54	Missions I L P
438 361 25 39	84	3.19	\$0.4860	\$1.54	Missions I L P
438 361 25 40	84	3.19	\$0.4860	\$1.54	Missions I L P
438 361 25 41	84	3.19	\$0.4860	\$1.54	Missions I L P
438 361 25 42	84	3.19	\$0.4860	\$1.54	Missions I L P
438 361 25 43	84	3.19	\$0.4860	\$1.54	Missions I L P
438 361 25 44	84	3.19	\$0.4860	\$1.54	Missions I L P
438 361 25 45	84	3.19	\$0.4860	\$1.54	Missions I L P
438 361 25 46	84	3.19	\$0.4860	\$1.54	Missions I L P
438 361 25 47	84	3.19	\$0.4860	\$1.54	Missions I L P
438 361 25 48	84	3.19	\$0.4860	\$1.54	Missions I L P
438 361 25 49	84	3.19	\$0.4860	\$1.54	Allegro Ventures
438 361 25 50	84	3.19	\$0.4860	\$1.54	Missions I L P
438 361 25 51	84	3.19	\$0.4860	\$1.54	Turgen Adele M Trust 01-18-94
438 361 25 52	84	3.19	\$0.4860	\$1.54	Missions I L P
438 361 25 53	84	3.19	\$0.4860	\$1.54	Missions I L P
438 361 25 54	84	3.19	\$0.4860	\$1.54	Myers James D&Diane K Revocable 1994 Trust 11-21-94
438 361 25 55	84	3.19	\$0.4860	\$1.54	Winer Jason S
438 361 25 56	84	3.19	\$0.4860	\$1.54	Missions I L P
438 361 25 57	84	3.19	\$0.4860	\$1.54	Missions I L P
438 361 25 58	84	3.19	\$0.4860	\$1.54	Millers David T 2008 Trust 02-06-08
438 361 25 59	84	3.19	\$0.4860	\$1.54	Missions I L P
438 361 25 60	84	3.19	\$0.4860	\$1.54	Missions I L P
438 361 25 61	84	3.19	\$0.4860	\$1.54	Ilg Raymond P
438 361 25 62	84	3.19	\$0.4860	\$1.54	Missions I L P
438 361 25 63	84	3.19	\$0.4860	\$1.54	Missions I L P
438 361 25 64	84	3.19	\$0.4860	\$1.54	Missions I L P
438 361 27 00	84	510.40	\$0.4860	\$248.04	Missions I L P

EXHIBIT C - Assessment Roll (Fiscal Year 2015)
Street Light District No. 1 Maintenance Assessment District

Parcel Number	Sub-District Number	Lineal Front Footage (LFF)	Unit Cost (\$/LFF)	FY 2015 ⁽¹⁾ Assessment	Owner Name
SUBTOTAL 84		3,175.78	-	\$1,538.00	
304 490 01 00	85	1.00	\$28.7955	\$28.80	Murphy Richard&Barbara
304 490 02 00	85	1.00	\$28.7955	\$28.80	Beerle Ben&Ester
304 490 03 00	85	1.00	\$28.7955	\$28.80	Riesenberg Family Trust 11-05-10
304 490 04 00	85	1.00	\$28.7955	\$28.80	Pascoe Richard W&Lou O
304 490 05 00	85	1.00	\$28.7955	\$28.80	Unrue G William Iii&Linda E Family Trust 10-05-05
304 490 06 00	85	1.00	\$28.7955	\$28.80	Nicholi Armand
304 490 07 00	85	1.00	\$28.7955	\$28.80	Maizel Enrique P&Keller Vivian G
304 490 08 00	85	1.00	\$28.7955	\$28.80	Hofman William N
304 490 09 00	85	1.00	\$28.7955	\$28.80	Mittal Reena
304 490 10 00	85	1.00	\$28.7955	\$28.80	Brown Brett A&Dyana
304 490 11 00	85	1.00	\$28.7955	\$28.80	Perez-Lizano Edward&Emami Margo A Family Trust 04-02-09
304 490 12 00	85	1.00	\$28.7955	\$28.80	Risser Family Trust 05-10-11
304 490 13 00	85	1.00	\$28.7955	\$28.80	Bourassa Christopher A&Elizabeth A
304 490 14 00	85	1.00	\$28.7955	\$28.80	Hofflich Family Trust 08-29-08
304 490 15 00	85	1.00	\$28.7955	\$28.80	Mohindra Geetika
304 490 16 00	85	1.00	\$28.7955	\$28.80	Krinsky-Delson Revocable Trust 02-21-07
304 490 17 00	85	1.00	\$28.7955	\$28.80	Hsueh Robin K&Hsia Sabrina Y
304 490 18 00	85	1.00	\$28.7955	\$28.80	Maio Rochelle Family Trust 04-19-06
304 490 19 00	85	1.00	\$28.7955	\$28.80	Gonela Satish
304 490 20 00	85	1.00	\$28.7955	\$28.80	Rix Peter&Li Ning Family 2007 Trust 03-21-07
304 490 21 00	85	1.00	\$28.7955	\$28.80	Schwenkmeyer Living Trust 05-26-93
304 490 22 00	85	1.00	\$28.7955	\$28.80	Muirheid Douglas J&Russell Claudia J
304 490 23 00	85	1.00	\$28.7955	\$28.80	Davidson Family Trust 06-20-05
304 490 24 00	85	1.00	\$28.7955	\$28.80	Ramseyer-Santino Family Trust 11-10-10
304 490 25 00	85	1.00	\$28.7955	\$28.80	Yu Thomas T&Julie A
304 490 26 00	85	1.00	\$28.7955	\$28.80	Kelber Jean F&Nathalie
304 490 27 00	85	1.00	\$28.7955	\$28.80	Wade Robbi I
304 490 28 00	85	1.00	\$28.7955	\$28.80	Soble Gary A&Jessica R Revocable 1998 Trust 08-10-98
304 490 29 00	85	1.00	\$28.7955	\$28.80	Roof William H&Kathryn L
304 490 30 00	85	1.00	\$28.7955	\$28.80	Hargis David E&Colburn-Hargis Paige M
304 490 31 00	85	1.00	\$28.7955	\$28.80	Shrem Abraham
304 490 32 00	85	1.00	\$28.7955	\$28.80	Mcnally Keith R&Dorie M
304 490 33 00	85	1.00	\$28.7955	\$28.80	Merriles Family Revocable Trust 09-10-03
304 490 34 00	85	1.00	\$28.7955	\$28.80	Sung John&Tina Trust 03-14-11
304 490 35 00	85	1.00	\$28.7955	\$28.80	Kampfer Thomas D&Cheryl A
304 490 36 00	85	1.00	\$28.7955	\$28.80	Mirandon Separate Property Trust 10-20-10
304 490 37 00	85	1.00	\$28.7955	\$28.80	Wolfenzon Jill&Bruno
304 490 38 00	85	0.00	\$28.7955	\$0.00	City Of San Diego
304 491 01 00	85	1.00	\$28.7955	\$28.80	Valentino Ida
304 491 02 00	85	1.00	\$28.7955	\$28.80	James Steven&Lisa Trust 08-26-98
304 491 03 00	85	1.00	\$28.7955	\$28.80	Roddis Richard A&Joanna E
304 491 04 00	85	1.00	\$28.7955	\$28.80	Campbell David A&Michelle M
304 491 05 00	85	1.00	\$28.7955	\$28.80	Paiz Mark&Lynn Trust 08-24-00
304 491 06 00	85	1.00	\$28.7955	\$28.80	Abedian Majid&Sepideh G
304 491 12 00	85	1.00	\$28.7955	\$28.80	Hu Phong C&Sun Teh Y
304 491 16 00	85	1.00	\$28.7955	\$28.80	Tang Lei&Jenny
304 491 17 00	85	1.00	\$28.7955	\$28.80	Feng Robert K&Coral S
304 491 18 00	85	1.00	\$28.7955	\$28.80	Hagen Revocable Trust 07-10-04
304 491 19 00	85	1.00	\$28.7955	\$28.80	Pretorius Gert D&Linda

EXHIBIT C - Assessment Roll (Fiscal Year 2015)
Street Light District No. 1 Maintenance Assessment District

Parcel Number	Sub-District Number	Lineal Front Footage (LFF)	Unit Cost (\$/LFF)	FY 2015 ⁽¹⁾ Assessment	Owner Name
304 491 20 00	85	1.00	\$28.7955	\$28.80	Circosta Keith&Linda Trust 06-17-02
304 491 21 00	85	1.00	\$28.7955	\$28.80	Danis Mark W&Lora K
304 491 22 00	85	1.00	\$28.7955	\$28.80	Merrifield Family Trust 11-05-93
304 491 23 00	85	1.00	\$28.7955	\$28.80	Stern Michael F&Amy H
304 491 24 00	85	1.00	\$28.7955	\$28.80	Mcgowan Family Trust 10-31-08
304 491 25 00	85	1.00	\$28.7955	\$28.80	Critser Michael&Dorothy
304 491 26 00	85	0.00	\$28.7955	\$0.00	City Of San Diego
304 491 35 00	85	1.00	\$28.7955	\$28.80	Mcguire Donald C&Stephanie
304 491 37 00	85	1.00	\$28.7955	\$28.80	Volf Family Living Trust 08-05-10
304 491 45 00	85	1.00	\$28.7955	\$28.80	Laverson Family Trust 01-27-05
304 491 46 00	85	1.00	\$28.7955	\$28.80	Rodriguez Edward M Trust 06-11-02
304 491 47 00	85	1.00	\$28.7955	\$28.80	Nelson Robert&Mary Revocable Trust 06-15-04
304 491 48 00	85	1.00	\$28.7955	\$28.80	Soffer Vick
304 491 49 00	85	1.00	\$28.7955	\$28.80	Fisher-Platnik Trust 09-23-99
304 491 50 00	85	1.00	\$28.7955	\$28.80	Sun Mau Yun Family Trust 07-16-87
SUBTOTAL 85		62.00	-	\$1,785.60	

TOTAL	-	761,431	-	\$359,528	
--------------	----------	----------------	----------	------------------	--

⁽¹⁾ FY 2015 is the City's Fiscal Year 2015, which begins July 1, 2014 and ends June 30, 2015.