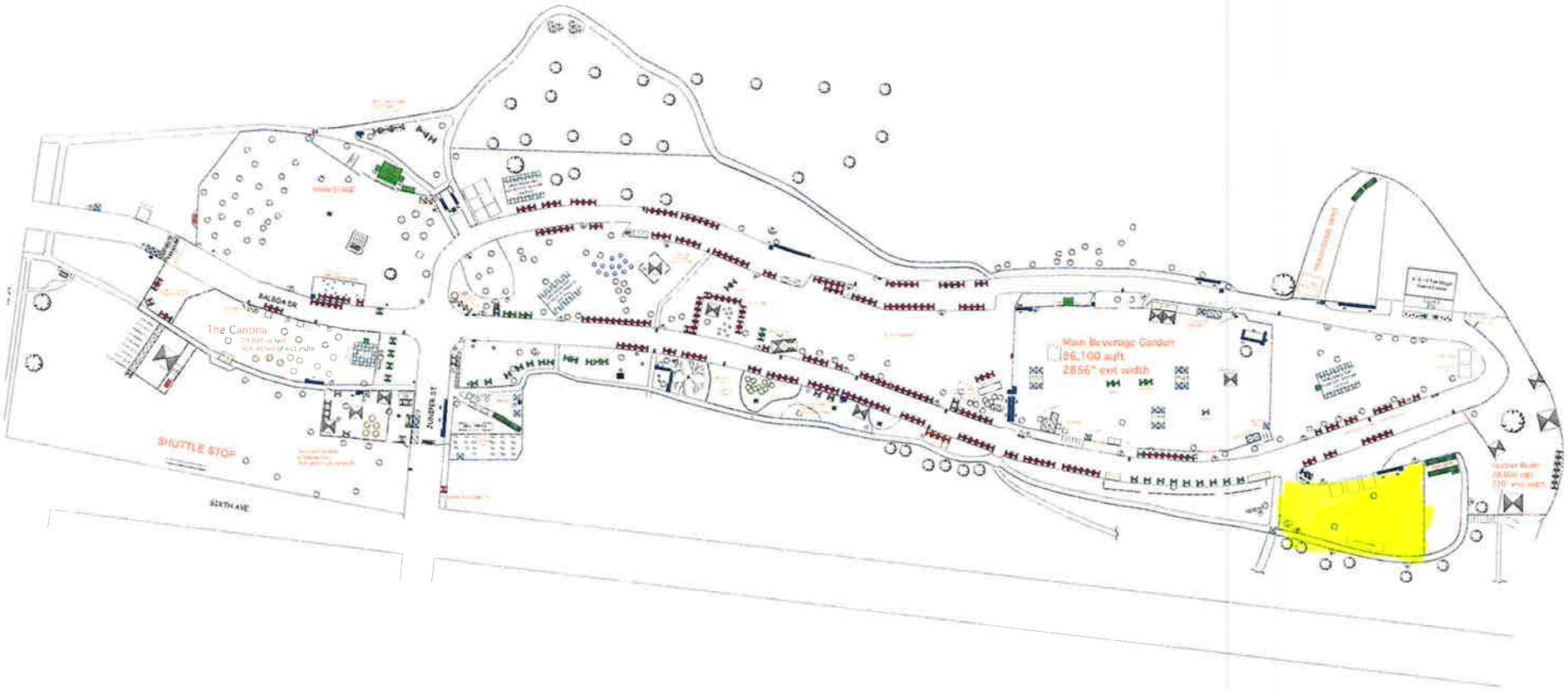

SAN DIEGO LGBT PRIDE

REVISION INFORMATION

#	DESCRIPTION	DATE	BY	#	DESCRIPTION	DATE	BY
1	Initial layout, built from 2011 drawing. Minor changes: updated vendor booths.	02.04.12	SEK				
2	Added catwalk to main stage, removed thrust.	02.04.12	SEK				
3	Replaced 21+ stage with DJ Platform	02.04.12	SEK				
4	Adjusted north food vendor layout, Cantina fenceline.	02.04.12	SEK				
5	Updated dance floors, other stages, various adjustments.	02.04.12	SEK				
6	Added Carnival Ride, Rock Wall, Trapeeze Area	02.04.12	SEK				
7	Expanded VIP Area	02.04.12	SEK				
8	Added dance tent structure	02.16.12	SEK				
9	Moved youth zone to 2010 location; added VIP brunch area	03.04.12	SEK				
10	Carnival games, removed south stage; Red Bull entrance booth	03.04.12	SEK				
11	Modified entrance, expanded Cantina, added Video Game area	03.04.12	SEK				
12	Added street width dimensions, per Fire Marshal	03.06.12	SEK				

OBJECT LEGEND

- Vendor Canopy
- Ticketing Canopy
- Food Canopy
- Hospitality Canopy
- Pop-Up Canopy
- Medical Canopy
- Merchandise Canopy
- Festival Canopy
- Water Canopy
- 10x10 Space
- 12' x 6' Fence
- 12' x 6' Fence w/ Screen
- 12' x 6' Fence w/ Black
- Existing 6' Fencing
- 8' x 4' Bike Rack
- Portable Toilet
- Power Drop (20A 2.4Kw)
- Generator

DRAWING INFO

EVENT NAME: San Diego Pride
DRAWN BY: Seth Ellis Klonsky
EVENT DATE: July 21-22, 2012
DRAWING SCALE: 1:900
UPDATED ON: March 8, 2012

PRELIMINARY DRAWING NOT FOR CONSTRUCTION