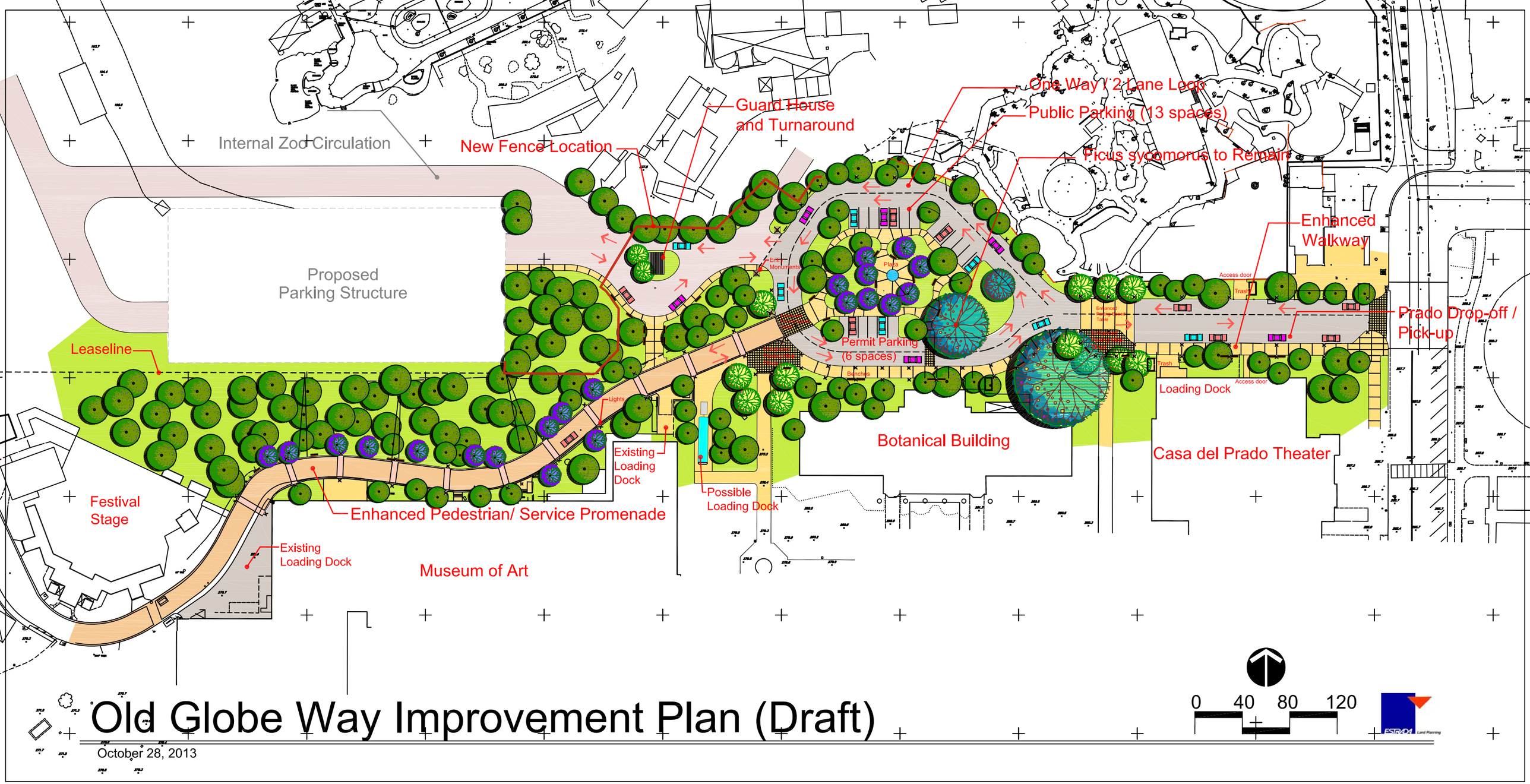

Old Globe Way Improvement Plan (Draft)

October 28, 2013