THE CITY OF SAN DIEGO

DEVELOPMENT SERVICES DEPARTMENT
PLANNING DIVISION

Housing Element Adequate Sites Inventory (2012)

Index Grid #: 24

Project status as of July 2012

- Permit issued not complete
- Potential Future Infill
- Potential Future Infill - Community with Plan Update
- Potential Future Infill - Downtown
- Potential Future Infill - Sites with Plan Amendment
- Review in process
- Review in process with plan amendment
- Under Construction
- Units completed
- Military Housing - Planned
- Vacant - zoned residential with a unit allocation
- Vacant - zoned residential
- Planning Areas
- Parcels

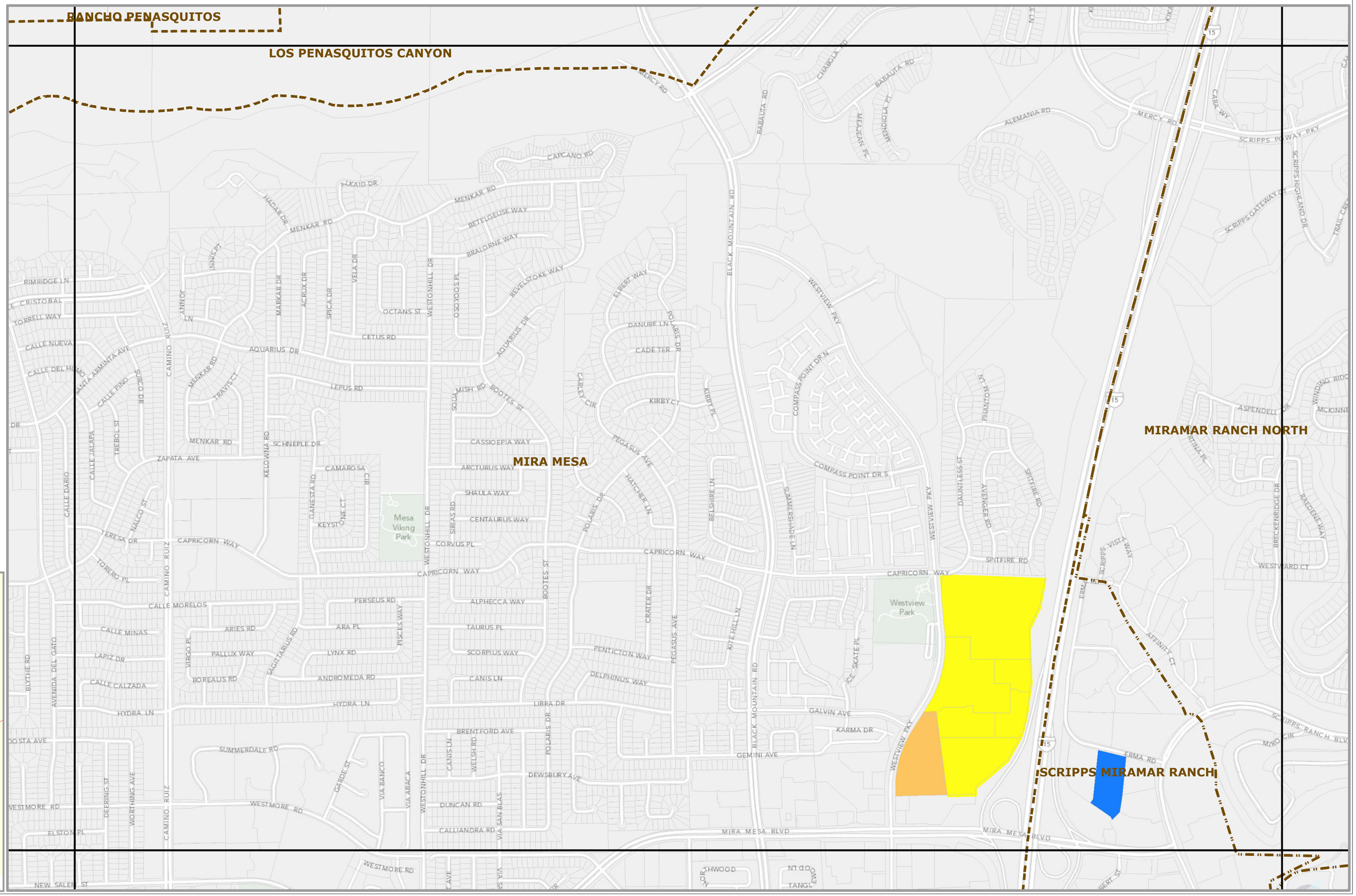

Feet
0 260 520 1,040

SanGIS

THIS MAP/DATA IS PROVIDED WITHOUT WARRANTY OF ANY KIND, EITHER EXPRESS OR IMPLIED, INCLUDING BUT NOT LIMITED TO, THE IMPLIED WARRANTIES OF MERCHANTABILITY AND FITNESS FOR A PARTICULAR PURPOSE. Note: This product may contain information from the SANDAG Regional Information System which cannot be reproduced without the express written permission of SANDAG. This product may contain information reproduced with permission granted by RAND MCNALLY & COMPANY®® to SanGIS. This map is copyrighted by RAND MCNALLY & COMPANY®. It is unlawful to copy or reproduce all or any part thereof, whether for personal use or resale, without the prior, written permission of RAND MCNALLY & COMPANY®.

Copyright SanGIS 2009 - All Rights Reserved. Full text of this legal notice can be found at: http://www.sangis.org/Legal_Notice.htm
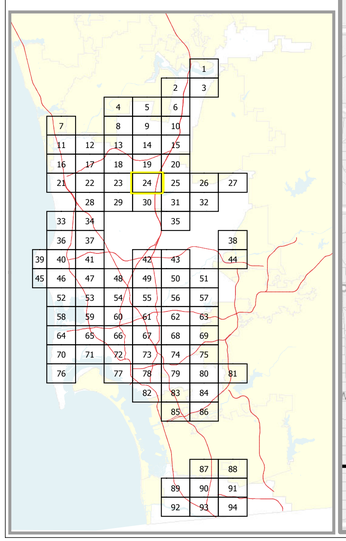
Index Map