

Historical Resources Board

February 28, 2013



ITEM 5

372 FOURTH AVENUE



ITEM 5

372 FOURTH AVENUE



1978



ITEM 5

372 FOURTH AVENUE



ITEM 5

372 FOURTH AVENUE

STAFF RECOMMENDATION:

Do not designate the property located at 372 Fourth Avenue under any adopted HRB Criteria, due to a lack of integrity.



**THOMAS AND MAGARET TURNEY
HOUSE
9805 BLACKGOLD ROAD**

ITEM 6



**THOMAS AND MAGARET TURNEY
HOUSE
9805 BLACKGOLD ROAD**

ITEM 6



**THOMAS AND MAGARET TURNEY
HOUSE
9805 BLACKGOLD ROAD**

ITEM 6



THOMAS AND MAGARET TURNEY HOUSE

9805 BLACKGOLD ROAD

ITEM 6

STAFF RECOMMENDATION:

Designate the Thomas and Margaret Turney House located at 9805 Blackgold Road as a historical resource with a period of significance of 1971-1978 under HRB Criterion C.



**GEORGE AND MARY WILLIAMS
HOUSE
4117 LYMER DRIVE**

ITEM 7



**GEORGE AND MARY WILLIAMS
HOUSE**
4117 LYMER DRIVE

ITEM 7

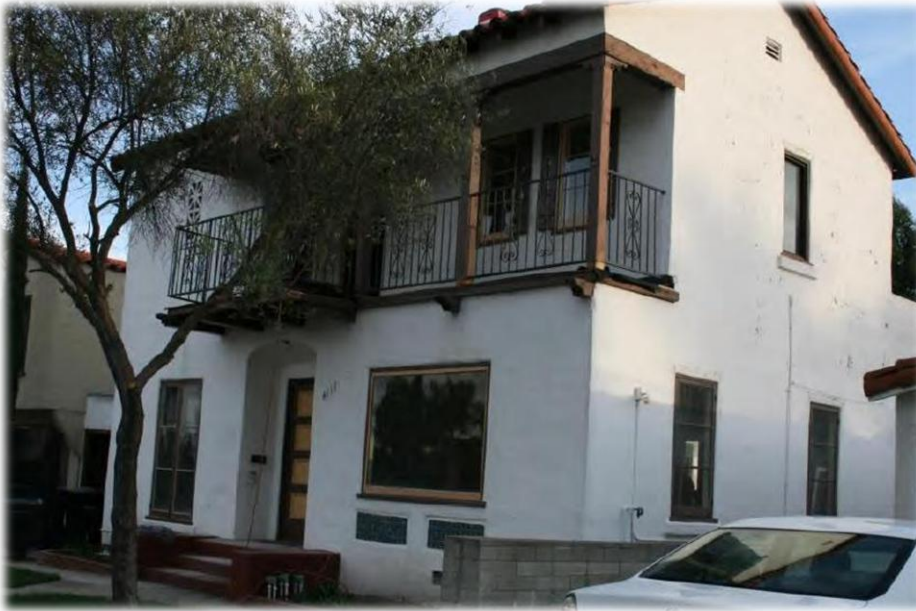

Transitional photograph ca. 2008



2012



**GEORGE AND MARY WILLIAMS
HOUSE**
4117 LYMER DRIVE

ITEM 7



GEORGE AND MARY WILLIAMS HOUSE

4117 LYMER DRIVE

ITEM 7

STAFF RECOMMENDATION:

Designate the George and Mary Williams House located at 4117 Lymer Drive as a historical resource with a period of significance of 1929 under HRB Criterion C. The designation excludes the 1971 southeast wing addition and the 2008 addition totaling approximately 510 square feet.



**THOMAS AND KATHERINE
CARTER/LINCOLN ROGERS HOUSE
4290 RANDOLPH STREET**

ITEM 8



**THOMAS AND KATHERINE
CARTER/LINCOLN ROGERS HOUSE
4290 RANDOLPH STREET**

ITEM 8



**THOMAS AND KATHERINE
CARTER/LINCOLN ROGERS HOUSE
4290 RANDOLPH STREET**

ITEM 8



**THOMAS AND KATHERINE
CARTER/LINCOLN ROGERS HOUSE**
4290 RANDOLPH STREET

ITEM 8

STAFF RECOMMENDATION:

Designate the Thomas and Katherine Carter/Lincoln Rogers House located at 4290 Randolph Street as a historical resource with a period of significance of 1927 under HRB Criteria C and D. The designation shall include the mature Cedar tree in the front yard of the property. The designation shall exclude the 424 square foot, two story tower and side addition constructed in 1988 and the 494 square foot 1st-floor family room addition with a deck above constructed in 1992.



Historical Resources Board

February 28, 2013

