

Historical Resources Board

March 27, 2014



5905 CAMINO DE LA COSTA

ITEM 5



5905 CAMINO DE LA COSTA

ITEM 5



5905 CAMINO DE LA COSTA

ITEM 5



ITEM 5

5905 CAMINO DE LA COSTA

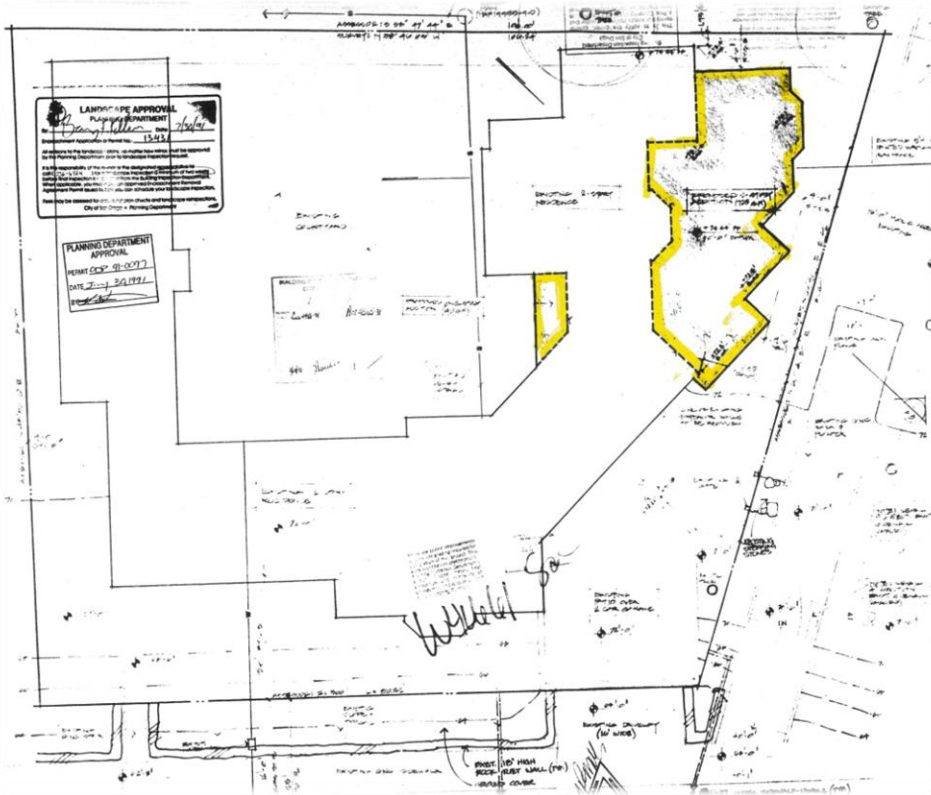

1991 addition



5905 CAMINO DE LA COSTA

ITEM 5



ITEM 5

5905 CAMINO DE LA COSTA

STAFF RECOMMENDATION:

Do not designate the property located at 5905 Camino De La Costa under any adopted HRB Criteria due to a lack of integrity.



OLAF NORSVEN HOUSE

833 ISLAND COURT

ITEM 6



OLAF NORSVEN HOUSE

833 ISLAND COURT

ITEM 6



OLAF NORSVEN HOUSE

833 ISLAND COURT

ITEM 6

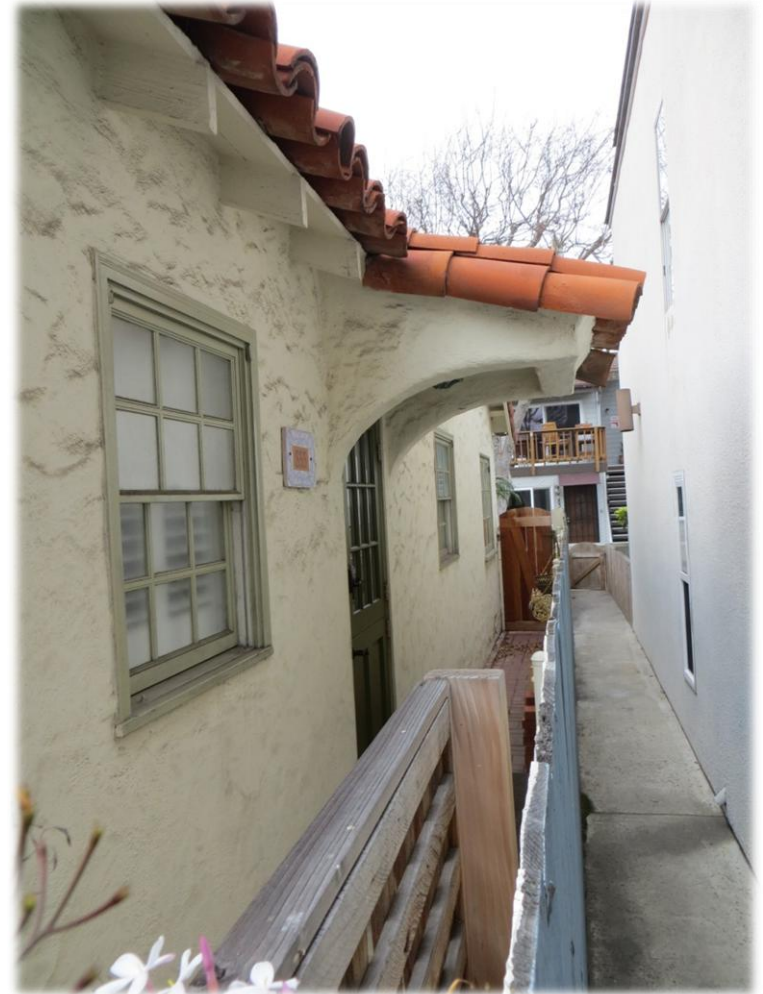

OLAF NORSVEN HOUSE
833 ISLAND COURT

ITEM 6

STAFF RECOMMENDATION:

Designate the Olaf Norsven House located at 833 Island Court as a historical resource with a period of significance of 1930 under HRB Criteria C.



3745 3RD AVENUE

ITEM 7



3745 3RD AVENUE

ITEM 7



3745 3RD AVENUE

ITEM 7



3745 3RD AVENUE

ITEM 7



ITEM 7

3745 3RD AVENUE

STAFF RECOMMENDATION:

Do not designate the property located at 3745 3rd Avenue under any adopted HRB Criteria due to a lack of integrity.



ROBERT ASTON HOUSE

953 BRAEMAR LANE

ITEM 8



ROBERT ASTON HOUSE

953 BRAEMAR LANE

ITEM 8



ROBERT ASTON HOUSE

953 BRAEMAR LANE

ITEM 8



ROBERT ASTON HOUSE

953 BRAEMAR LANE

ITEM 8

STAFF RECOMMENDATION:

Designate the Robert Aston House located at 953 Braemar Lane as a historical resource with a period of significance of 1966 under HRB Criterion C.



WISE COTTAGE

1400 VIRGINIA WAY

ITEM 9



Photos Included in the Applicant's Report Taken Prior to Alterations



WISE COTTAGE

1400 VIRGINIA WAY

ITEM 9



Photos Included in the Applicant's Report Taken Prior to Alterations



WISE COTTAGE

1400 VIRGINIA WAY

ITEM 9



Photos Included in the Applicant's Report Taken Prior to Alterations



WISE COTTAGE

1400 VIRGINIA WAY

ITEM 9



Photos Taken for Online
Real Estate Listing
(Property Listed August 2013)



WISE COTTAGE

1400 VIRGINIA WAY

ITEM 9

STAFF RECOMMENDATION:

Designate the Wise Cottage located at 1400 Virginia Way as a historical resource with a period of significance of 1914 under HRB Criteria A and C. The designation includes the mature pine tree at the corner of the lot near Virginia Way and Exchange Place. The designation excludes the attached casita and detached garage constructed in 1993.



1845 29TH STREET

ITEM 10



ITEM 10

1845 29TH STREET



Late 1980s



2014



ITEM 10

1845 29TH STREET



1845 29TH STREET

ITEM 10



ITEM 10

1845 29TH STREET

STAFF RECOMMENDATION:

Do not designate the property located at 1845 29th Street under any adopted HRB Criteria, due to a lack of integrity.



**LEVI AND HANNAH
LINDSKOOG SPEC HOUSE #1
2435 BANCROFT STREET**

ITEM 11



**LEVI AND HANNAH
LINDSKOOG SPEC HOUSE #1
2435 BANCROFT STREET**

ITEM 11



**LEVI AND HANNAH
LINDSKOOG SPEC HOUSE #1
2435 BANCROFT STREET**

ITEM 11



**LEVI AND HANNAH
LINDSKOOG SPEC HOUSE #1
2435 BANCROFT STREET**

ITEM 11

STAFF RECOMMENDATION:

Designate the Levi and Hannah
Lindskoog Spec House #1
located at 2435 Bancroft Street
as a historical resource with a
period of significance of 1929
under HRB Criterion C.



**UNITED STATES HOLDING
COMPANY SPEC HOUSE
2304 JUAN STREET**

ITEM 12



**UNITED STATES HOLDING
COMPANY SPEC HOUSE
2304 JUAN STREET**

ITEM 12



**UNITED STATES HOLDING
COMPANY SPEC HOUSE
2304 JUAN STREET**

ITEM 12



UNITED STATES HOLDING COMPANY SPEC HOUSE

2304 JUAN STREET

ITEM 12

STAFF RECOMMENDATION:

Designate the United States Holding Company Spec House located at 2304 Juan Street as a historical resource with a period of significance of ca. 1953 under HRB Criteria C.



**ABRAHAM AND MARY
SCOTT HOUSE**
4949 CANTERBURY DRIVE

ITEM 13



ABRAHAM AND MARY SCOTT HOUSE

4949 CANTERBURY DRIVE

ITEM 13



ABRAHAM AND MARY SCOTT HOUSE

4949 CANTERBURY DRIVE

ITEM 13



ABRAHAM AND MARY SCOTT HOUSE

4949 CANTERBURY DRIVE

ITEM 13

STAFF RECOMMENDATION:

Designate the Abraham and Mary Scott House located at 4949 Canterbury Drive as a historical resource with a period of significance of 1929 under HRB Criterion C.

The designation excludes the modified detached two car garage at the rear of the property.



**LESLIE AND LOUISE
ATHERTON HOUSE
5001 CANTERBURY DRIVE**

ITEM 14



**LESLIE AND LOUISE
ATHERTON HOUSE
5001 CANTERBURY DRIVE**

ITEM 14



**LESLIE AND LOUISE
ATHERTON HOUSE
5001 CANTERBURY DRIVE**

ITEM 14



**LESLIE AND LOUISE
ATHERTON HOUSE
5001 CANTERBURY DRIVE**

ITEM 14



**LESLIE AND LOUISE
ATHERTON HOUSE
5001 CANTERBURY DRIVE**

ITEM 14

STAFF RECOMMENDATION:

Designate the Leslie and Louise Atherton House located at 5001 Canterbury Drive as a historical resource with a period of significance of 1928 under HRB Criterion C.

An interior element included in the designation is the living room fireplace with Batchelder tile hearth.



**AMENDMENT TO THE
HISTORICAL RESOURCES
BOARD PROCEDURES**

ITEM 15

STAFF RECOMMENDATION:

Approve the proposed amendment to the
Procedures.

Historical Resources Board

March 27, 2014

