

# Historical Resources Board

April 24, 2014



# WISE COTTAGE

1400 VIRGINIA WAY

# ITEM 5



Photos Included in the Applicant's Report Taken Prior to Alterations



# WISE COTTAGE

1400 VIRGINIA WAY

# ITEM 5



Photos Included in the Applicant's Report Taken Prior to Alterations



# WISE COTTAGE

1400 VIRGINIA WAY

# ITEM 5



Photos Included in the Applicant's Report Taken Prior to Alterations



# WISE COTTAGE

1400 VIRGINIA WAY

# ITEM 5



Photos Taken for Online  
Real Estate Listing  
(Property Listed August 2013)



# WISE COTTAGE

1400 VIRGINIA WAY

# ITEM 5

## STAFF RECOMMENDATION:

Designate the Wise Cottage located at 1400 Virginia Way as a historical resource with a period of significance of 1914 under HRB Criteria A and C. The designation includes the mature pine tree at the corner of the lot near Virginia Way and Exchange Place. The designation excludes the attached casita and detached garage constructed in 1993.



502-522 7<sup>TH</sup> AVENUE

# ITEM 6



502-522 7<sup>TH</sup> AVENUE

# ITEM 6





502-522 7<sup>TH</sup> AVENUE

# ITEM 6



# ITEM 6

502-522 7<sup>TH</sup> AVENUE

## STAFF RECOMMENDATION:

Do not designate the property located at 502-522 7<sup>th</sup> Avenue under any adopted HRB Criteria



536/538 7<sup>TH</sup> AVENUE

# ITEM 7



536/538 7<sup>TH</sup> AVENUE

# ITEM 7

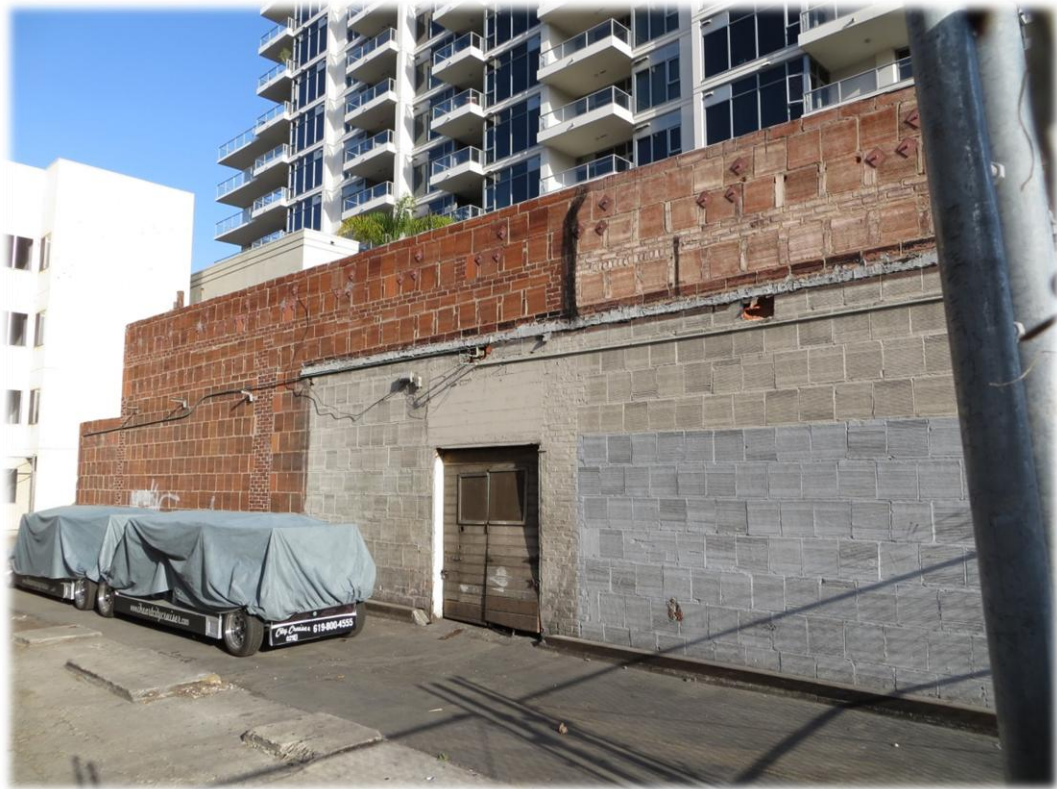

536/538 7<sup>TH</sup> AVENUE

# ITEM 7



# ITEM 7

536/538 7<sup>TH</sup> AVENUE

## STAFF RECOMMENDATION:

Do not designate the property located at 536/538 7<sup>th</sup> Avenue under any adopted HRB Criteria



**CHARLES AND HAZEL  
HASSELL HOUSE  
2684 JONQUIL DRIVE**

**ITEM 8**



# CHARLES AND HAZEL HASSELL HOUSE 2684 JONQUIL DRIVE

# ITEM 8





**CHARLES AND HAZEL  
HASSELL HOUSE  
2684 JONQUIL DRIVE**

**ITEM 8**



# CHARLES AND HAZEL HASSELL HOUSE

2684 JONQUIL DRIVE

## ITEM 8

### STAFF RECOMMENDATION:

Designate the Charles and Hazel Hassell House located at 2684 Jonquil Drive as a historical resource with a period of significance of 1929 under HRB Criterion C.

The designation would exclude the 407 square foot single story addition constructed in 1980, and the 438 square foot one and two story addition and 507 square foot garage constructed in 1993.



# CLIFF MAY HOUSE

4338 ADAMS AVENUE

# ITEM 9



# CLIFF MAY HOUSE

4338 ADAMS AVENUE

# ITEM 9



# CLIFF MAY HOUSE

4338 ADAMS AVENUE

# ITEM 9



# CLIFF MAY HOUSE

4338 ADAMS AVENUE

# ITEM 9



# CLIFF MAY HOUSE

4338 ADAMS AVENUE

# ITEM 9

## STAFF RECOMMENDATION:

Designate the Cliff May House located at 4338 Adams Avenue as a historical resource with a period of significance of 1935 under HRB Criteria A, C and D.

The designation excludes the 691 square foot second story addition constructed in 1967.



**HISTORIC PRESERVATION FUND  
EXPENDITURES**

**ITEM 10**

**STAFF RECOMMENDATION:**

Recommend to the City Council the expenditure of \$2,000 from the Historic Preservation Fund to partially fund the expenses of Mr. Aaron Sasson, of the San Diego Natural History Museum, to speak at the International Council of Archaeozoology (ICAZ) in September 2014



# Historical Resources Board

April 24, 2014

