

# Historical Resources Board

June 26, 2014



3537-3551 INDIANA STREET

# ITEM 5



# 3537-3551 INDIANA STREET

# ITEM 5



# ITEM 5

## 3537-3551 INDIANA STREET

**3547, 3549 & 3551  
Indiana Street:  
APN 452-362-09-00**

**3537 and 3545  
Indiana Street:  
APN 452-362-10-00**

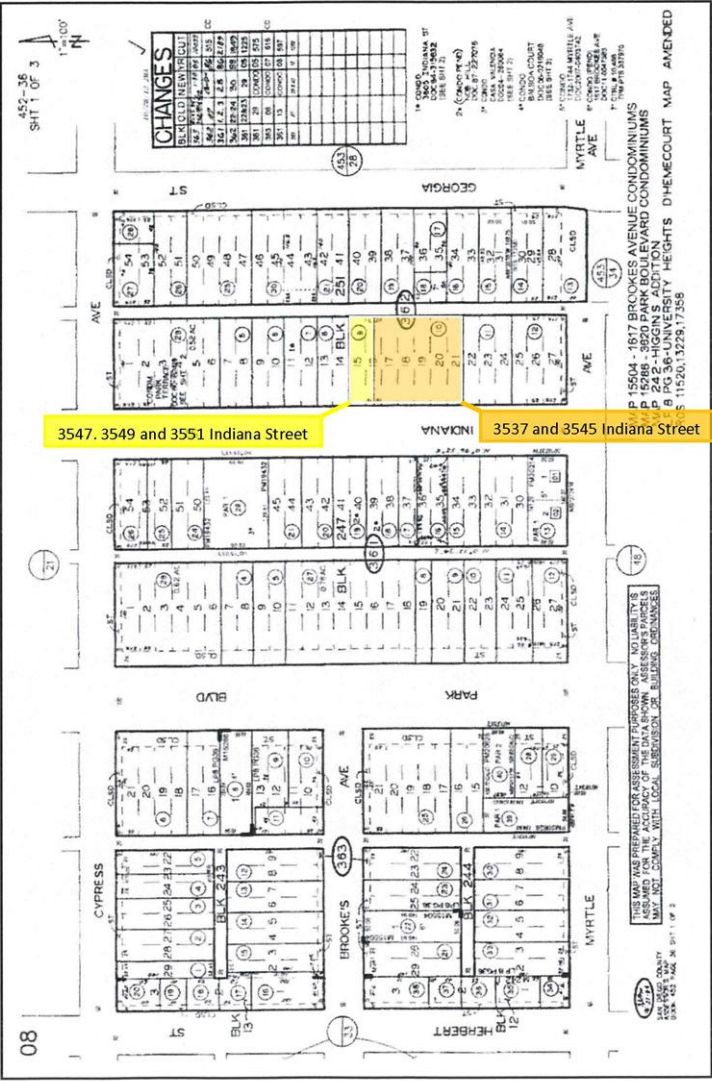

Approximate Parcel Lines



# ITEM 5

3537-3551 INDIANA STREET

## STAFF RECOMMENDATION:

Do not designate the property located at 3537-3551 Indiana Street under any adopted HRB Criteria.



**FRANK AND ADELAIDE  
KRAPP HOUSE  
7025 VISTA DEL MAR**

**ITEM 6**



# FRANK AND ADELAIDE KRAPP HOUSE 7025 VISTA DEL MAR

# ITEM 6



**FRANK AND ADELAIDE  
KRAPP HOUSE  
7025 VISTA DEL MAR**

**ITEM 6**





**FRANK AND ADELAIDE  
KRAPP HOUSE  
7025 VISTA DEL MAR**

**ITEM 6**



# FRANK AND ADELAIDE KRAPP HOUSE

7025 VISTA DEL MAR

# ITEM 6

## STAFF RECOMMENDATION:

Designate the Frank and Adelaide Krapp House located at 7025 Vista Del Mar Avenue as a historical resource with a period of significance of 1936 under HRB Criterion C.

The designation excludes the addition to the master bedroom, north interior patio enclosure, and rear garage addition.



**MARTIN AND ENID GLEICH/  
HENRY HESTER HOUSE  
5120 NORRIS ROAD**

**ITEM 7**



**MARTIN AND ENID GLEICH/  
HENRY HESTER HOUSE  
5120 NORRIS ROAD**

**ITEM 7**



**MARTIN AND ENID GLEICH/  
HENRY HESTER HOUSE  
5120 NORRIS ROAD**

**ITEM 7**



**MARTIN AND ENID GLEICH/  
HENRY HESTER HOUSE  
5120 NORRIS ROAD**

**ITEM 7**



**MARTIN AND ENID GLEICH/  
HENRY HESTER HOUSE  
5120 NORRIS ROAD**

**ITEM 7**



**MARTIN AND ENID GLEICH/  
HENRY HESTER HOUSE  
5120 NORRIS ROAD**

**ITEM 7**





**MARTIN AND ENID GLEICH/  
HENRY HESTER HOUSE  
5120 NORRIS ROAD**

**ITEM 7**

**STAFF RECOMMENDATION:**

Designate the Martin and Enid Gleich/Henry Hester House located at 5120 Norris Road as a historical resource with a period of significance of 1957-1962 under HRB Criteria C and D.



**WALTER AND LOUISE TRIBLE/  
THOMAS SHEPHERD HOUSE  
6025 FOLSOM DRIVE**

**ITEM 8**



**WALTER AND LOUISE TRIBLE/  
THOMAS SHEPHERD HOUSE  
6025 FOLSOM DRIVE**

**ITEM 8**



**WALTER AND LOUISE TRIBLE/  
THOMAS SHEPHERD HOUSE  
6025 FOLSOM DRIVE**

**ITEM 8**



**WALTER AND LOUISE TRIBLE/  
THOMAS SHEPHERD HOUSE  
6028 FOLSOM DRIVE**

**ITEM 8**

**STAFF RECOMMENDATION:**

Designate the Walter and Louise Tribble/Thomas Shepherd House located at 6028 Folsom Drive as a historical resource with a period of significance of 1929 under HRB Criteria C and D.

The designation excludes additions constructed after the period of significance.



# THE STAFFORD COTTAGE

7413-7415 FAY AVENUE

# ITEM 9



# THE STAFFORD COTTAGE

7413-7415 FAY AVENUE

# ITEM 9



2



# THE STAFFORD COTTAGE

7413-7415 FAY AVENUE

# ITEM 9





# THE STAFFORD COTTAGE

7413-7415 FAY AVENUE

# ITEM 9



# THE STAFFORD COTTAGE

7413-7415 FAY AVENUE

# ITEM 9

## STAFF RECOMMENDATION:

Designate The Stafford Cottage located at 7415 Fay Avenue as a historical resource with a period of significance of c. 1915 under HRB Criteria A and C.

The designation excludes the modified detached garage associated with the 7415 Fay Avenue structure, and the rear residence with detached garage addressed at 7413 Fay Avenue in its entirety.



# ITEM 10

---

## MISSION HILLS HISTORIC DISTRICT EXPANSION AMENDMENT (2<sup>nd</sup> HEARING)

# Historical Resources Board

June 26, 2014

