10 ARCHITECTURE ELEMENT

Proposed Victorian Thematic Historic District

Architecture Style

- Victorian
  Folk Victorian, Italianate, Queen Anne, Second Empire, Stick, Victorian Vernacular, Victorian Wooden False Front

Proposed Districts

- Arnold Choates
- Dove Street
- Heart of Bankers Hill
- Horton's Addition
- Inspiration Heights
- Inspiration View
- John Sherman
- Marine View
- Marston Family
- Marston Hills
- Mission Hills I, II, III
- North Florence Heights
- Northwest Mission Hills
- Park Boulevard Apartment
- Park Edge North
- Presidio Hills
- Robinson Place
- Second Avenue
- West University Heights

Thematic Districts

Bungalow and Apartment Courts, Kate Olivia Sessions, Modernism, Victorian

Canyons and Parks

- Parks
- Canyons

0 1,750 3,500 Feet

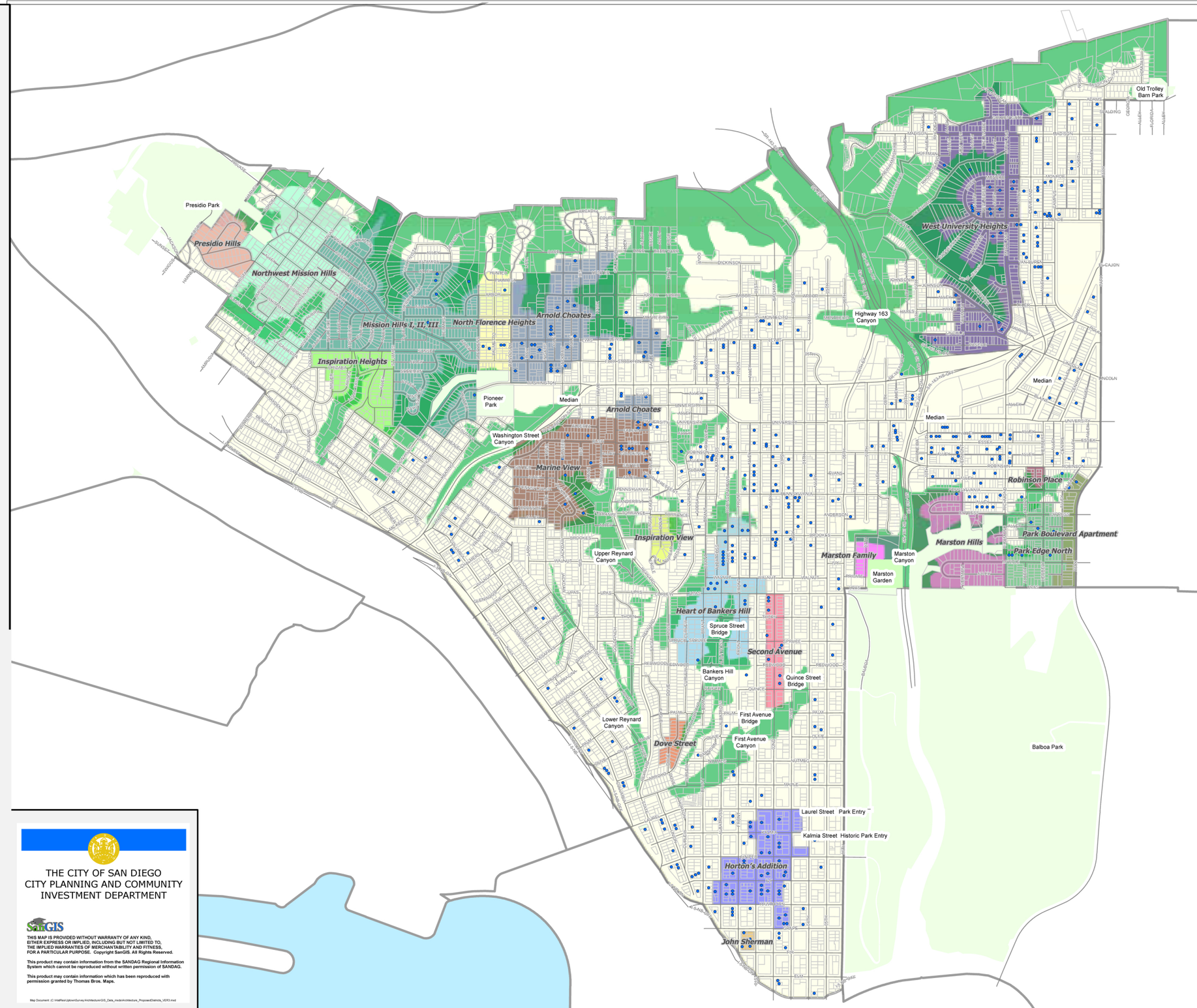

THE CITY OF SAN DIEGO
CITY PLANNING AND COMMUNITY INVESTMENT DEPARTMENT

SanGIS

THIS MAP IS PROVIDED WITHOUT WARRANTY OF ANY KIND, EITHER EXPRESS OR IMPLIED, INCLUDING BUT NOT LIMITED TO, THE IMPLIED WARRANTIES OF MERCHANTABILITY AND FITNESS, FOR A PARTICULAR PURPOSE. Copyright SanGIS. All Rights Reserved.

This product may contain information from the SANDAG Regional Information System which cannot be reproduced without written permission of SANDAG.

This product may contain information which has been reproduced with permission granted by Thomas Bros. Maps.

Map Document: (C:\HistRes\UptownSurvey\Architecture\GIS_Data_mxds\Architecture_ProposedDistricts_VER3.mxd

Uptown Historic Architectural and Cultural Landscape Reconnaissance Survey

IS ARCHITECTURE
Ione R. Stiegler, AIA
Historic Preservation Architect
Yonn Marie May
Cultural Landscape Specialist