

NORTH-WEST PERSPECTIVE

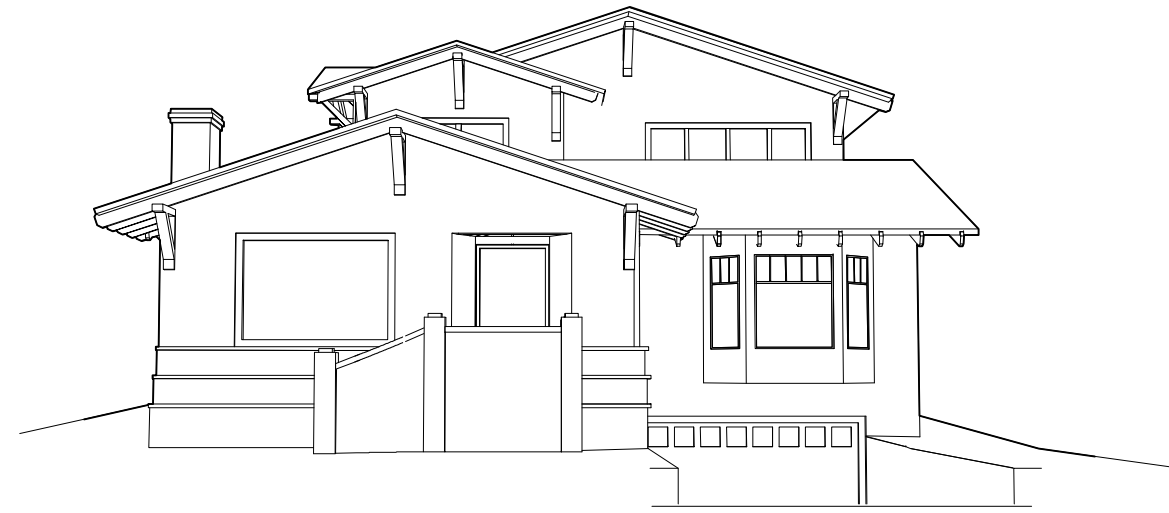

WEST PERSPECTIVE



NORTH-EAST PERSPECTIVE

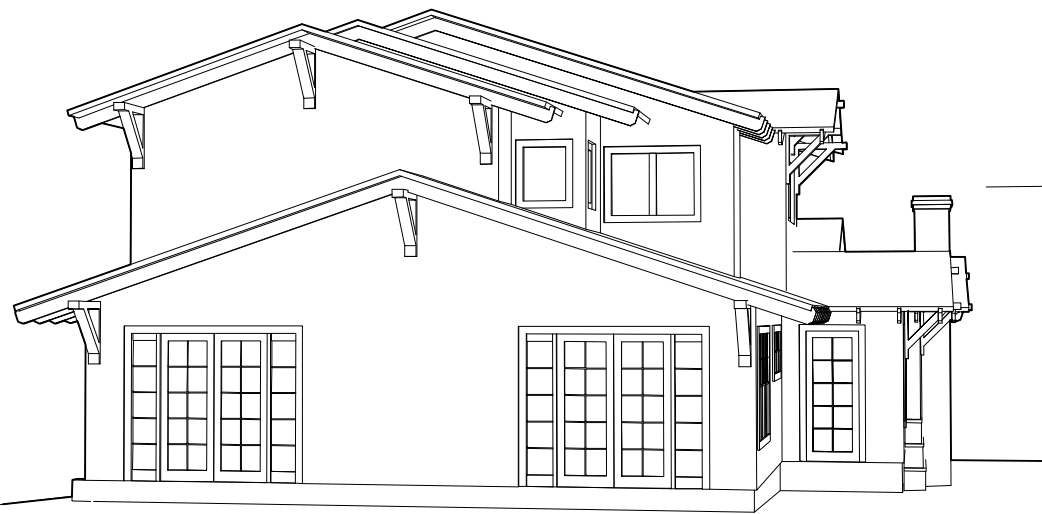

EAST PERSPECTIVE



NORTH PERSPECTIVE



ARCHITECT MARK D. LYON INC.
410 BIRD ROCK AVE., LA JOLLA, CA. 92037 (858)459-1171 INFO@MDLA.NET

**ROBINSON
RESIDENCE**

7245 EADS AVENUE
LA JOLLA, CA 92037

REVISIONS:
SUBMITTAL DATE:
PHASE: DESIGN PHASE
PROJECT NUMBER: 1910
REVIEWED BY: MDL
DRAWN BY: SEH, MD
DATE: 02/25/2014
SHEET TITLE: 3D VIEWS
SHEET NO:

A3.3

All drawings, views and arrangements are indicated on these drawings are the property of Architect Mark D. Lyon, Inc. and shall remain the property of Architect Mark D. Lyon, Inc. until such time as they are specifically assigned to another project. No part of these drawings may be reproduced, stored in a retrieval system, or transmitted in any form or by any means, electronic, mechanical, photocopying, recording, or by any information storage and retrieval system, without the prior written permission of Architect Mark D. Lyon, Inc. A.A.A. is prohibited. These drawings are the property of Architect Mark D. Lyon, Inc. and shall remain the property of Architect Mark D. Lyon, Inc. until such time as they are specifically assigned to another project. No part of these drawings may be reproduced, stored in a retrieval system, or transmitted in any form or by any means, electronic, mechanical, photocopying, recording, or by any information storage and retrieval system, without the prior written permission of Architect Mark D. Lyon, Inc. A.A.A. is prohibited.