THE CITY OF SAN DIEGO

NEWS RELEASE

FOR IMMEDIATE RELEASE
October 8, 2007

CONTACT: Mónica Muñoz
(619) 531-2675

DOMESTIC VIOLENCE VICTIM AND SUSPECT SOUGHT

(San Diego) SDPD Domestic Violence and Robbery detectives are asking for assistance from the public in locating the suspect and victim of a domestic violence case that occurred at about 9:30 this morning in the Ocean Crest neighborhood of South San Diego.

Veronica Valencia Gonzalez, also known as Veronica Campos, 23, was with her current boyfriend in his home when her former boyfriend, Roberto De Alba arrived and entered the home. De Alba assaulted Campos' boyfriend and Campos before kidnapping her from the residence.

De Alba is a Hispanic male, DOB 8/31/68, 5'7" tall, 195 lbs, brown hair and brown eyes. He is known to drive a silver 2006 Dodge Durango with a California license plate of 5PYL036. He was accompanied by a Hispanic male but we have no description on the second male suspect.

The victim, Campos, is a Hispanic female, 5'2" 90 lbs, possibly wearing a sweatshirt and jeans. A photo of both the suspect and the victim can be found on page two and three of this news release.
De Alba frequents the South Bay area of San Diego but has no permanent residence. He is wanted for kidnap, assault with a deadly weapon and domestic violence charges.

Anyone with information on the location of this suspect or victim should call the **Crime Stoppers anonymous toll-free tip line at (888) 580-TIPS** or the SDPD dispatch center at (619) 531-2000. Crime Stoppers is offering up to a **$1,000** reward to anyone with information that leads to an arrest in this case.

Domestic Violence Suspect & Victim Sought
News Release – Page Two
Victim & Suspect Photos
October 8, 2007

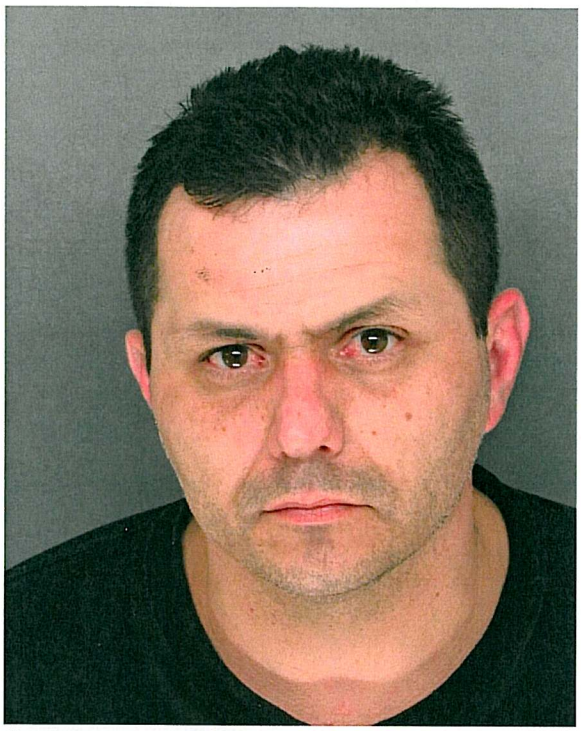

Suspect Roberto De Alba

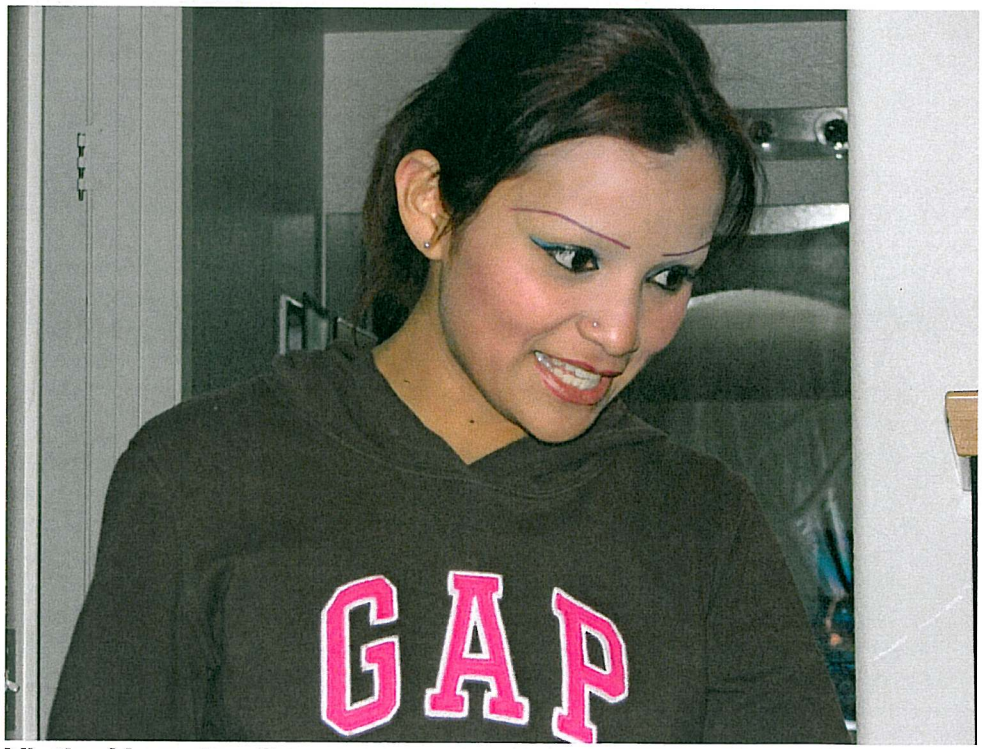

Victim Veronica Campos

Domestic Violence Suspect & Victim Sought
News Release – Page Three
Victim Photo
October 8, 2007

Victim Veronica Campos

###