CITY OF SAN DIEGO POLICE DEPARTMENT

1401 Broadway, San Diego, California 92101

William Lansdowne, Chief of Police

MISSING PERSON

LOCATED 4/4/08 IN REDLANDS, CA

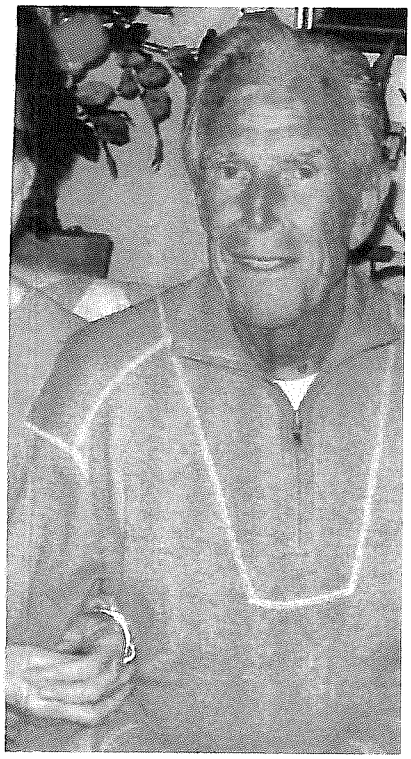

Raymond Black, 83-year-old white male, 6', 175 lbs, gray hair, blue eyes.

Raymond Black left Idaho Falls on Thursday April 3, 2008 to return to his home in San Diego. On April 4 at about 5:00 a.m. he called his daughter and sounded confused. He did not know where he was and told his daughter he was in trouble. He mentioned "Redwoods" driving past the corner of Orange and Walnut and being near two businesses "Citizen's Business" and "Vertix Waste." According to his cell phone company Black was possibly in the Los Angeles area.
Black is driving his red 2008 Lincoln four-door with a California plate of 6CAX528.

If you have any information concerning Black, please call the San Diego Police Department at (619) 531-2000.