

2 0 1 2

Standard Drawings for Public Works Construction



TABLE OF CONTENTENTS

- **INTRODUCTION**
- **ABBREVIATIONS AND SYMBOLS**
- **STANDARD DRAWINGS**

Chapter 1 - Concrete Structures:

1. SDC-103 STRUCTURE EXCAVATION & BACKFILL (2)
2. SDC-105 MASONRY WALL
3. C-9 GRAVITY RETAINING WALLS
4. C-10 GENERAL NOTES AND DETAILS FOR GRAVITY RETAINING WALLS
5. C-11A REINFORCED CONCRETE RETAINING WALL TYPE 1
6. C-11B REINFORCED CONCRETE RETAINING WALL TYPE 1
7. C-11C REINFORCED CONCRETE RETAINING WALL TYPE 1
8. C-11D REINFORCED CONCRETE RETAINING WALL TYPE 1
9. C-12A REINFORCED CONCRETE RETAINING WALL TYPE 1A
10. C-12B REINFORCED CONCRETE RETAINING WALL TYPE 1A
11. C-13A REINFORCED CONCRETE RETAINING WALL DETAILS NO. 1
12. C-13B REINFORCED CONCRETE RETAINING WALL DETAILS NO. 1
13. C-13C REINFORCED CONCRETE RETAINING WALL DETAILS NO. 1
14. C-13D REINFORCED CONCRETE RETAINING WALL DETAILS NO. 1
15. C-14 REINFORCED CONCRETE RETAINING WALL DETAILS NO. 2
16. C-15 REINFORCED CONCRETE RETAINING WALL DETAILS NO. 3

Chapter 2 - Drainage System:

17. SDD-101 TYPICAL FORD (2)
 18. SDD-102 CURB INLET OPENING
 19. SDD-103 SLOTTED DRAIN CONNECTIONS TO STANDARD INLETS
 20. SDD-104 RIP RAP ENERGY DISSIPATOR
 21. SDD-105 CONCRETE ENERGY DISSIPATOR (2)
-

22.	SDD-106	DRAINAGE DITCHES
23.	SDD-107	MINOR DRAINAGE CHANNEL
24.	SDD-108	MAJOR DRAINAGE CHANNEL
25.	SDD-109	GRADED EARTH CHANNEL
26.	SDD-110	PIPE BEDDING AND TRENCH BACKFILL FOR STORM DRAINS
27.	SDD-111	BOX CULVERT WINGWALL (6)
28.	SDD-112	BOX CULVERT WARPED WINGWALL (3)
29.	SDD-113	CONCRETE LUG
30.	SDD-114	INLETS AND CLEANOUTS NOTES AND DETAILS (2)
31.	SDD-115	CURB INLET – TYPE A
32.	SDD-116	CURB INLET – TYPE B
33.	SDD-117	CURB INLET – TYPE C
34.	SDD-118	MEDIAN CURB INLET – TYPE J
35.	SDD-119	CATCH BASIN – TYPE F
36.	SDD-120	CATCH BASIN – TYPE G
37.	D-3B	CONCRETE APRON FOR CURB INLET
38.	D-9	STORM DRAIN CLEANOUT – TYPE A
39.	D-10	STORM DRAIN CLEANOUT – TYPE B
40.	D-13	WELDED STEEL GRATE FRAME
41.	D-15	DRAINAGE STRUCTURE GRATE
42.	D-16	CORRUGATED STEEL PIPE INLETS TYPES A & B
43.	D-17A	CORRUGATED STEEL PIPE INLETS, DETAILS
44.	D-17B	CORRUGATED STEEL PIPE INLETS, DETAILS
45.	D-18	SLOTTED CORRUGATED STEEL PIPE DRAINS 12” THROUGH 24”
46.	D-22	ASPHALT CONCRETE SPILLWAY
47.	D-23	TAPERED INLET AND DOWNDRAIN FLUME
48.	D-25	CURB OUTLET – TYPE A
49.	D-27	SIDEWALK UNDERDRAIN PIPE
50.	D-29	CATCH BASIN- TYPE I

51.	D-30	STRAIGHT HEADWALL – TYPE A [CIRCULAR PIPE]
52.	D-31	STRAIGHT HEADWALL – TYPE A [C.S.P-ARCH PIPE]
53.	D-32	STRAIGHT HEADWALL – TYPE B [CIRCULAR PIPE]
54.	D-33	STRAIGHT HEADWALL – TYPE B [C.S.P-ARCH PIPE]
55.	D-34	WING AND U TYPE HEADWALLS FOR 18” TO 36” PIPE
56.	D-35A	WING AND U TYPE HEADWALLS FOR 42” TO 84” PIPE
57.	D-35B	WING AND U TYPE HEADWALLS FOR 42” TO 84” PIPE
58.	D-36	L TYPE HEADWALLS CIRCULAR PIPES
59.	D-37	L TYPE HEADWALLS C.S.P. ARCH PIPES
60.	D-38	CURTAIN WALL
61.	D-39	INLET APRON FOR CULVERTS UP TO 42” DIAMETER
62.	D-42	CONCRETE ENERGY DISSIPATOR (REINFORCEMENT) 18” TO 30” DIAMETER PIPE
63.	D-43A	CONCRETE ENERGY DISSIPATOR (REINFORCEMENT) 36” TO 72” DIAMETER PIPE
64.	D-43B	CONCRETE ENERGY DISSIPATOR (REINFORCEMENT) 36” TO 72” DIAMETER PIPE
65.	D-43C	CONCRETE ENERGY DISSIPATOR (REINFORCEMENT) 36” TO 72” DIAMETER PIPE
66.	D-44A	PIPE CULVERT- HEADWALLS, ENDWALLS & WARPED WINGWALLS
67.	D-44B	PIPE CULVERT- HEADWALLS, ENDWALLS & WARPED WINGWALLS
68.	D-44C	PIPE CULVERT- HEADWALLS, ENDWALLS & WARPED WINGWALLS
69.	D-44D	PIPE CULVERT- HEADWALLS, ENDWALLS & WARPED WINGWALLS
70.	D-61	ROUNDED PIPE ENDS IN DRAINAGE STRUCTURES
71.	D-62	PIPE COLLAR
72.	D-72	CUTOFF WALL FOR DRAINAGE CHANNEL
73.	D-73	PIPE TO CHANNEL CONNECTION
74.	D-76A	SINGLE BOX CULVERT DETAILS NO. 1
75.	D-76B	SINGLE BOX CULVERT DETAILS NO. 1
76.	D-76C	SINGLE BOX CULVERT DETAILS NO. 1
77.	D-76D	SINGLE BOX CULVERT DETAILS NO. 1
78.	D-76E	SINGLE BOX CULVERT DETAILS NO. 1
79.	D-76F	SINGLE BOX CULVERT DETAILS NO. 1

80.	D-76G	SINGLE BOX CULVERT DETAILS NO. 1
81.	D-76H	SINGLE BOX CULVERT DETAILS NO. 1
82.	D-76I	SINGLE BOX CULVERT DETAILS NO. 1
83.	D-76J	SINGLE BOX CULVERT DETAILS NO. 1
84.	D-76K	SINGLE BOX CULVERT DETAILS NO. 2
85.	D-77A	DOUBLE BOX CULVERT DETAILS NO. 1
86.	D-77B	DOUBLE BOX CULVERT DETAILS NO. 1
87.	D-77C	DOUBLE BOX CULVERT DETAILS NO. 1
88.	D-77D	DOUBLE BOX CULVERT DETAILS NO. 1
89.	D-77E	DOUBLE BOX CULVERT DETAILS NO. 1
90.	D-77F	DOUBLE BOX CULVERT DETAILS NO. 1
91.	D-77G	DOUBLE BOX CULVERT DETAILS NO. 1
92.	D-77H	DOUBLE BOX CULVERT DETAILS NO. 1
93.	D-77I	DOUBLE BOX CULVERT DETAILS NO. 1
94.	D-77J	DOUBLE BOX CULVERT DETAILS NO. 1
95.	D-77K	DOUBLE BOX CULVERT DETAILS NO. 1
96.	D-77L	DOUBLE BOX CULVERT DETAILS NO. 1
97.	D-77M	DOUBLE BOX CULVERT DETAILS NO. 2
98.	D-78A	TRIPLE BOX CULVERT DETAILS NO. 1
99.	D-78B	TRIPLE BOX CULVERT DETAILS NO. 1
100.	D-78C	TRIPLE BOX CULVERT DETAILS NO. 1
101.	D-78D	TRIPLE BOX CULVERT DETAILS NO. 1
102.	D-78E	DOUBLE BOX CULVERT DETAILS NO. 1
103.	D-78F	TRIPLE BOX CULVERT DETAILS NO. 1
104.	D-78G	TRIPLE BOX CULVERT DETAILS NO. 1
105.	D-78H	TRIPLE BOX CULVERT DETAILS NO. 1
106.	D-78I	TRIPLE BOX CULVERT DETAILS NO. 1
107.	D-78J	TRIPLE BOX CULVERT DETAILS NO. 1
108.	D-78K	TRIPLE BOX CULVERT DETAILS NO. 1

109.	D-78L	TRIPLE BOX CULVERT DETAILS NO. 1
110.	D-78M	TRIPLE BOX CULVERT DETAILS NO. 2
111.	D-81A	BOX CULVERT MISCELLANEOUS DETAILS NO. 1
112.	D-81B	BOX CULVERT MISCELLANEOUS DETAILS NO. 2
113.	D-82	DEBRIS FENCE

Chapter 3 - Electrical System

114.	SDE-101	STREET LIGHTING STANDARD
115.	SDE-102	MODEL 336 CABINET
116.	SDE-103	PEDESTRIAN BARRICADE
117.	SDE-104	TYPE E MODIFIED LOOP
118.	E-2	GROUNDING OF CONCRETE LIGHTING STANDARDS
119.	E-33	PEDESTAL FOR ELECTRICAL EQUIPMENT

Chapter 4 - General Surface Improvements

120.	SDG-102	BUS STOP SLAB
121.	SDG-106	COLD MILLING ASPHALT CONCRETE PAVEMENT DETAIL
122.	SDG-107	TRENCH RESURFACING FOR ASPHALT CONCRETE SURFACED STREETS
123.	SDG-108	TRENCH RESURFACING FOR PCC SURFACED STREETS
124.	SDG-109	SIDEWALK JOINT LOCATIONS
125.	SDG-110	INLET TRANSITION PROFILE (2)
126.	SDG-112	RAISED CENTER MEDIAN (2)
127.	SDG-113	PAVEMENT DESIGN STANDARDS SCHEDULE "J" (4)
128.	SDG-115	EXISTING HISTORICAL STAMP OR IMPRESSION PLACEMENT
129.	SDG-116	NARROW TRENCHING TYPES A & B BACKFILL AND RESURFACING
130.	SDG-117	NARROW TRENCHING TYPES C & D BACKFILL AND RESURFACING
131.	SDG-118	NARROW TRENCHING TYPES E & F BACKFILL AND RESURFACING
132.	SDG-120	ALLEY APRON
133.	SDG-130	GENERAL CURB RAMP NOTES & SUPPLEMENTAL DETAILS (5)

134.	SDG-132	CURB RAMP TYPES A & B
135.	SDG-134	CURB RAMP -TYPE C1
136.	SDG-135	CURB RAMP -TYPE C2
137.	SDG-136	CURB RAMP -TYPE D
138.	SDG-150	CURB AND GUTTER -SEPARATE
139.	SDG-151	CURB AND GUTTER COMBINED
140.	SDG-154	CURB AND GUTTER- MEDIANS
141.	SDG-155	SIDEWALK- TYPICAL SECTIONS
142.	SDG-156	CONCRETE CURB, GUTTER, SIDEWALK AND PAVEMENT REMOVAL AND REPLACEMENT
143.	SDG-157	CROSS GUTTER
144.	SDG-158	MID- BLOCK CROSS GUTTER
145.	SDG-159	CONCRETE DRIVEWAY (CONTIGUOUS SIDEWALK) (2)
146.	SDG-160	CONCRETE DRIVEWAY (NON-CONTIGUOUS SIDEWALK)
147.	SDG-161	RESIDENTIAL CONCRETE DRIVEWAY (PARKWAY LESS THAN 10' IN DEPTH)
148.	SDG-162	CONCRETE DRIVEWAY (FOR CONFINED RIGHT-OF-WAY)
149.	SDG-163	COMMERCIAL CONCRETE DRIVEWAY
150.	SDG-164	DRIVEWAY LOCATION AND WIDTH REQUIREMENTS
151.	G-5	DIKES- ASPHALT CONCRETE
152.	G-10	CONCRETE JOINT DETAILS
153.	G-15	DRIVEWAY LOCATION-ADJACENT TO CURB RETURNS AND STREET LINES
154.	G-18	CONCRETE PAVEMENT WIDTH 40' OR LESS
155.	G-19	CONCRETE PAVEMENT WIDTH 40' TO 62'
156.	G-20	CONCRETE PAVEMENT ALLEY SECTION WIDTH 53' TO 69'
157.	G-21	CONCRETE PAVEMENT ALLEY SECTION WIDTH 40' OR LESS
158.	G-22	CUTOFF WALL AT END OF PAVEMENT
159.	G-23	CUTOFF WALL AT END OF ALLEY PAVEMENT
160.	G-36	SLURRY BACKFILL

Chapter 5 - Sprinkler Irrigation Systems

- 161. SDI-101 SHRUB SPRAY HEAD ON FIXED RISER
 - 162. SDI-102 ROTOR OR IMPACT HEAD ON FIXED RISER
 - 163. SDI-103 ROTOR, SPRAY OR BUBBLER POP-UP HEAD
 - 164. SDI-104 TREE BUBBLER TUBE
 - 165. SDI-105 QUICK COUPLING VALVE
 - 166. SDI-106 ISOLATION GLOBE VALVE 2" AND SMALLER
 - 167. SDI-107 ISOLATION GLOBE/GATE VALVE 2 1/2" AND LARGER
 - 168. SDI-110 IRRIGATION TRENCH PVC OR COPPER PIPE
 - 169. SDI-111 MASTER VALVE
 - 170. SDI-112 FLOW SENSOR
 - 171. SDI-114 REMOTE CONTROL VALVE
 - 172. SDI-115 ELECTRICAL PULL BOX FOR DIRECT BURIAL CONTROL WIRES AND SPLICING
 - NOTES
 - 173. SDI-116 SOLAR IRRIGATION CONTROLLER
 - 174. SDI-117 AUTOMATIC IRRIGATION CONTROLLER PEDESTAL MOUNTED
 - 175. SDI-118 AUTOMATIC IRRIGATION CONTROLLER INDOOR WALL MOUNTED
 - 176. SDI-119 CONTROL WIRE INSTALLATION
 - 177. SDI-120 ON-GRADE PIPE STABILIZATION TEMPORARY INSTALLATION
 - 178. SDI-123 SWING JOINT & PIPE INSTALLATION ON SLOPES ABOVE GROUND PIPE
 - INSTALLATIONS
 - 179. SDI-125 REMOTE CONTROL VALVE MANIFOLD ASSEMBLY WITH PVC PIPE (TEMPORARY SYSTEM)
 - 180. SDI-126 REMOTE CONTROL VALVE MANIFOLD ASSEMBLY WITH BRASS PIPE
 - 181. SDI-127 REMOTE CONTROL VALVE DRIP IRRIGATION
 - 182. SDI-128 AIR/ VACUUM RELIEF VALVE
 - 183. SDI-129 DRIP IRRIGATION FLUSH VALVE (AUTOMATIC)
-

Chapter 6 - Landscaping

- | | | |
|------|---------|--------------------------------------|
| 184. | SDL-101 | TREE PLANTING AND STAKING |
| 185. | SDL-102 | SHRUB PLANTING/ GROUND COVER SPACING |
| 186. | SDL-103 | CONCRETE MOWING STRIP |
| 187. | SDL-104 | TREE GRATE |
| 188. | SDL-105 | LIGHT POLE PAD IN TURF AREAS |
| 189. | SDL-106 | ROOT CONTROL BARRIER |
| 190. | SDL-107 | PALM TREE PLANTING (2) |

Chapter 7 - Miscellaneous

- | | | |
|------|---------|---|
| 191. | SDM-101 | LEFT TURN MEDIAN TRANSITION |
| 192. | SDM-102 | STREET NAME SIGN (4) |
| 193. | SDM-103 | JOINT TRENCH LOCATIONS |
| 194. | SDM-107 | DUAL HEIGHT DRINKING FOUNTAINS (NEW CONSTRUCTION) |
| 195. | SDM-108 | DUAL HEIGHT DRINKING FOUNTAINS NON-ALCOVE (FOR EXISTING STRUCTURES) |
| 196. | SDM-109 | UNDERGROUND TYPICAL LOCATION NEW CONSTRUCTION |
| 197. | SDM-111 | UTILITY LOCATIONS IN MAJOR STREETS, PRIME ARTERIALS AND EXPRESSWAYS |
| 198. | SDM-112 | VINYL COATED CHAIN LINK FENCE |
| 199. | SDM-113 | MANHOLE COVER-LOCKING DEVICE |
| 200. | SDM-114 | CHAIN LINK GATE (2) |
| 201. | SDM-115 | PEDESTRIAN RAMP AND PROTECTIVE RAILING (3) |
| 202. | SDM-117 | ACCESSIBLE PARKING (7) |
| 203. | SDM-118 | PEDESTRIAN PROTECTIVE RAILING & STAIR HANDRAIL (3) |
| 204. | SDM-119 | TENNIS COURT FENCE CHAIN LINK |
| 205. | SDM-130 | GUARDRAIL |
| 206. | M-1 | 24" MANHOLE FRAME AND COVER- HEAVY DUTY |
| 207. | M-2 | 24" MANHOLE FRAME AND COVER- LIGHT DUTY |
| 208. | M-3 | 36" MANHOLE FRAME AND TWO CONCENTRIC COVERS- HEAVY DUTY |
| 209. | M-9 | GUARD POST AND BARRICADE |
-

210.	M-10	STREET SURVEY MONUMENT
211.	M-11	BENCH MARK- BRASS PLUG
212.	M-12	DATUMS
213.	M-13	SURVEY MONUMENTS
214.	M-14	METRIC EQUIVALENTS
215.	M-16	DEMOUNTABLE POST
216.	M-20	CHAIN LINK FENCE DETAILS
217.	M-21	UNDERGROUND TYPICAL LOCATION CONVERSION/REPLACEMENT/UPGRADE
218.	M-45	BREAK-AWAY SIGN POST

Chapter 8 - Recycled Water System

219.	SDRW-101	PIPE BEDDING AND TRENCH BACKFILL FOR RECYCLED WATER MAINS
220.	SDRW-102	2" RECYCLED WATER SERVICE INSTALLATION AND MARKING (2)
221.	SDRW-103	RECYCLED WATER VALVE AND VALVE BOX (LIGHT DUTY)
222.	SDRW-104	RECYCLED WATER VALVE AND VALVE BOX (HEAVY DUTY)
223.	SDRW-105	RECYCLED WATER VALVE WELL COVER
224.	SDRW-106	RECYCLED WATER VALVE KEY EXTENSION
225.	SDRW-108	RECYCLED WATER SIGNS (4)
226.	SDRW-109	SIGN/TAG FOR RECYCLED WATER IRRIGATION REMOTE CONTROL VALVE
227.	SDRW-110	SIGN/TAG FOR RECYCLED WATER IRRIGATION VALVE
228.	SDRW-111	SIGN/TAG FOR IDENTIFICATION OF RECYCLED WATER CONTROL DEVICES
229.	SDRW-112	SIGN/TAG FOR RECYCLED WATER IRRIGATION BOX COVER/LID
230.	SDRW-113	SIGN/TAG FOR RECYCLED WATER AUTOMATIC IRRIGATION CONTROLLER
231.	SDRW-114	RECYCLED WATER TAG
232.	SDRW-115	RECYCLED WATER QUICK COUPLING VALVE (2)
233.	SDRW-116	CROSS CONNECTION CONTROL TEST STATION
234.	SDRW-117	SWIVEL ELL (2)
235.	SDRW-120	THRESHOLD BYPASS PIPING
236.	SDRW-121	TYPICAL CURB MARKER INSTALLATION LOCATION

Chapter 9 - Sewer System

- 237. SDS-101 PERMISSIBLE DEPTH OF COVER FOR PVC PIPE
- 238. SDS-102 SEWER LATERAL CLEANOUT (IN PAVED ALLEY, SIDEWALK OR OTHER AREAS SUBJECT TO TRAFFIC)
- 239. SDS-103 SEWER LATERAL CLEANOUTS (OUTSIDE TRAVELED WAY)
- 240. SDS-104 4" BACKWATER DEVICE (2)
- 241. SDS-105 HOUSE CONNECTION (SEWER LATERAL)
- 242. SDS-106 MANHOLE 5'X3' DIAMETER
- 243. SDS-107 MANHOLE 4'X3' DIAMETER (FOR 15" MAXIMUM DIAMETER PIPE)
- 244. SDS-108 MANHOLE PIPE CONNECTORS
- 245. SDS-109 CLEANOUT- SEWER FORCE MAIN
- 246. SDS-110 PIPE BEDDING AND TRENCH BACKFILL FOR SEWERS
- 247. SDS-112 CONCRETE ENCASUREMENT
- 248. SDS-113 CONCRETE BACKFILL
- 249. SDS-114 CONCRETE ANCHOR
- 250. SDS-115 CUTOFF WALL
- 251. SDS-116 CONCRETE PROTECTION FOR EXISTING SEWER PIPE
- 252. SDS-117 CONCRETE SUPPORT FOR UNDERCUT SEWER PIPE
- 253. SDS-118 HOUSE CONNECTION SEWER REPAIR
- 254. SDS-119 PIPE BEDDING AND TRENCH BACKFILL FOR SEWERS IN GROUNDWATER
- 255. SDS-120 SEWER MANHOLE BASE
- 256. SC-01 SEWER CLEANOUT
- 257. SM-07 MANHOLE COATING AND LINING SYSTEM
- 258. SM-08 EXISTING MANHOLE ABANDONMENT

Chapter 10 - Water Systems

- 259. SDW-101 TYPICAL OUTLET FOR SCRW PIPE, STEEL PIPE AND PIPE SPECIALS
 - 260. SDW-103 ACCESS MANHOLE
 - 261. SDW-104 FIRE HYDRANT INSTALLATION (3)
-

262.	SDW-105	4" AND LARGER FIRE SERVICE INSTALLATION (2)
263.	SDW- 106	BLOW-OFF ASSEMBLIES AT END OF PVC AND CAST IRON MAINS
264.	SDW-107	NARROW TRENCH FOR 1" AND 2" WATER SERVICES
265.	SDW-108	FIELD WELDED JOINTS
266.	SDW-109	VALVE KEY EXTENSIONS
267.	SDW-110	PIPE BEDDING AND TRENCH BACKFILL FOR POTABLE WATER MAINS
268.	SDW-111	SPIGOT RING AND GASKET JOINT FOR WELDED STEEL PIPE
269.	SDW-113	CONCRETE WATER METER BOX FOR 1 ½" OR 2" WATER METER
270.	SDW-115	READ HOLE CAP & CHAIN DETAIL (FOR METAL METER VAULT COVERS)
271.	SDW-116	BONDING STRAP FOR STEEL AND SCRW PIPE
272.	SDW-117	AIR AND VACUUM VALVE ENCLOSURE & LOCATION (2)
273.	SDW-118	FIRE SERVICE CONNECTION & ASSEMBLY
274.	SDW-119	DUAL ABOVE GROUND METER AND BACKFLOW PREVENTION ASSEMBLIES (2)
275.	SDW-120	BACKFLOW PREVENTER REDUCED PRESSURE PRINCIPLE DETECTOR ASSEMBLY FOR FIRE SERVICE 3" AND LARGER
276.	SDW-121	AT-GRADE CATHODIC PROTECTION TEST STATION INSTALLATION FOR OADWAYS
277.	SDW-122	JOINT BONDING OF NON-WELDED PIPE JOINTS & FITTINGS
278.	SDW-123	INSULATING FLANGE AND MECHANICAL JOINTS EXTERNAL PROTECTION
279.	SDW-124	POST- MOUNTED TEST STATION WIRE TERMINATION DETAIL
280.	SDW-125	EXOTHERMIC WELDING OF CABLES AND COATING OF WELDING
281.	SDW-126	INSTALLATION OF DIRECTLY BURIED CABLES OR CONDUIT
282.	SDW-127	ABOVE GRADE CATHODIC PROTECTION TEST STATION INSTALLATION FOR UNDEVELOPED AREAS
283.	SDW-128	AT- GRADE CONCRETE TEST BOX
284.	SDW-129	AT- GRADE CATHODIC PROTECTION TEST TSTATION WIRING DIAGRAM FOR ROADWAYS
285.	SDW-130	INSULATING FLANGE FOUR- WIRE TEST STATION INSTALLATION
286.	SDW-131	WIRE IDENTIFICATION
287.	SDW-132	POST- MOUNTED CATHODIC PROTECTION WARNING DECAL

288.	SDW-133	SYMBOLS CATHODIC PROTECTION
289.	SDW-134	POLYMER CONCRETE WATER METER BOX FOR 1" WATER SERVICE
290.	SDW-135	POLYMER CONCRETE WATER METER BOX FOR 2" WATER SERVICE
291.	SDW-136	METER BOX POLYMER CONCRETE COVER (2)
292.	SDW-137	TRAFFIC RATED COVER AND METER BOX INSTALLATION
293.	SDW-138	MULTIPLE SERVICE ASSEMBLY DEAD END MAIN
294.	SDW-139	SPLIT BUTT STRAP
295.	SDW-140	WATER METER WITH 2" AND SMALLER DOUBLE CHECK VALVE SSEMBLY
296.	SDW-141	BACKFLOW PREVENTER DOUBLE CHECK DETECTOR ASSEMBLY FOR FIRE SERVICE 3" AND LARGER
297.	SDW-143	2" BLOW-OFF INSTALLATION
298.	SDW-144	4" AND 6" BLOW- OFF INSTALLATION TYPE A
299.	SDW-145	4" AND 6" BLOW-OFF INSTALLATION TYPE B
300.	SDW-146	BLOW-OFF INSTALLATION FROM END OF MAINS & FROM STEEL MAIN
301.	SDW-148	WARNING/IDENTIFICATION TAPE INSTALLATION
302.	SDW-149	2" WATER SERVICE INSTALLATION
303.	SDW-150	1" WATER SERVICE INSTALLATION
304.	SDW-151	CONCRETE THRUST AND ANCHOR BLOCK INSTALLATIONS (3)
305.	SDW-152	GATE WELL IDENTIFICATION
306.	SDW-153	GATE WELL CAP & CAN INSTALLATION FOR VALVES 4" AND LARGER
307.	SDW-154	WATER VALVE BYPASS DETAILS FOR MAINLINES 16" AND LARGER
308.	SDW-155	¾" THRU 2" REDUCED PRESSURE BACKFLOW PREVENTION DEVICE
309.	SDW-156	3" AND LARGER REDUCED PRESSURE BACKFLOW PREVENTION DEVICE
310.	SDW-158	2" MANUAL AIR VALVE
311.	SDW-159	2" AUTOMATIC COMBINATION AIR RELEASE & AIR/VACUUM VALVE INSTALLATIONS
312.	SDW-160	4" AND 6" AUTOMATIC COMBINATION AIR RELEASE AND AIR/VACUUM VALVE INSTALLATIONS
313.	SDW-161	PIPE SUPPORT FOR UNDERCUT SEWER MAINS OR SEWER LATERALS

- 314. SDW-162 PIPE SUPPORT FOR UNDERCUT AC WATER MAIN
 - 315. SDW-170 2" FIRE HYDRANT HIGHLINING CONNECTION
 - 316. SDW-171 4" FIRE HYDRANT HIGHLINING CONNECTION
 - 317. SDW-172 RESIDENTIAL USER HIGHLINING CONNECTION
 - 318. SDW-173 HIGHLINING CROSSING & RUN
 - 319. WB-05 TEMPORARY 2" BLOW-OFF INSTALLATION
 - 320. WM-04 PROTECTION POST INSTALLATION
 - 321. WP-03 CUTTING AND PLUGGING ABANDONED WATER, RECYCLED WATER AND SEWER
MAINS
 - 322. WP-05 SLOPE PROTECTION INSTALLATIONS
 - 323. WP-07 CUT-OFF WALL INSTALLATION IN TRAVELED AREAS
 - 324. WS-03 METER BOX LOCATIONS FOR WATER AND RECYCLED WATER APPURTENANCES
 - 325. WS-04 4" OR 6" FIRELINE/MASTER METER INSTALLATION (2)
 - 326. WV-05 STEEL VALVE STEM EXTENSION FOR VALVES 2" AND SMALLER
-

INTRODUCTION

This volume combines some of the San Diego Area Regional Standard Drawings, as developed by the San Diego Regional Standards Committee, with those additional standard drawings which are unique to public work construction in the City of San Diego. The additional drawings can easily be distinguished by their drawing numbers which contain the letters “SD” and are numbered beginning with 100. Drawings marked with (*) in the revision column are regional drawings that have been modified to City standards.

These drawings shall be used in conjunction with the latest edition of the Standard Specifications for Public work Construction (i.e., “The GREENBOOK”) and the accompanying City Supplement included in the City’s Standard Specifications for Public Works Construction (i.e., “The WHITEBOOK”).

The City of San Diego Standard Drawings is usually published every 3 years. However, updates approved for use are posted on the City Website as they become available.

Materials shown on these drawings shall be as specified in the Specifications or the City of San Diego Approved Materials List (AML). If not, a prior approval by the Engineer is required.

These drawings are not to scale and may have not been checked for conformance with the latest California Building Code (CBC) and other safety and environmental statutes. Therefore, they must be used with care and judgment.

COMMENTS

The City of San Diego is committed to the quality of this publication and desires to correct any errors, omissions or ambiguities. If you have any comments e.g., corrections or additions you would like to submit for consideration to be included in the next publication, you are encouraged to submit them to:

Standards & Specification Engineer
Engineering & Capital Projects Department
1010 Second Avenue, Suite 1200, M.S. 612
San Diego, CA 92101
or
specifications@sandiego.gov

ABBREVIATIONS AND SYMBOLS

The abbreviations herein, together with others in general use, are applicable to these Standard Drawings.

Abbreviation Word or Words

ABS	Acrylonitrile - butadiene - styrene	HEX	Hexagonal
AC	Asphalt Concrete	HORIZ	Horizontal
ACI	American Concrete Institute	HPS	High pressure sodium (Light)
ACP	Asbestos cement pipe	HT	Height
ADA	Americans with Disabilities Act	ID	Inside diameter or Identification
ADAS	Americans with Disabilities Act Standards	JT	Joint
AGG	Aggregates	LAP	Overlap
ANSI	American National Standards Institute	LOL	Layout line
ASCE	American Society of Civil engineers	MAX	Maximum
ASTM	American Society for Testing and Materials	MJ	Mechanical Joint
AWWA	American Water Work Association	MIN	Minimum
CAL/OSHA	California Occupational	MVL	Mercury vapor light
CalTrans	California Department of Transportation	OC	On center
CATV	Cable/TV	OD	Outside diameter
CC	Calcium Chloride	PC	Point of curvature
C/C	Center to center	PCC	Portland cement concrete
CF	Cubic foot	PCC	Point of compound curvature
CFS	Cubic foot per second	PCF	Pounds per cubic foot
CL	Center line	PCR	Point of curb return
CL R	Clear	PL	Property line or Place
CLSM	Controlled low strength material	PO	Push on
CONC	Concrete	PSF	Pound per square foot
CONST	Construct, Construction	PUD	Public Utilities Department
CSP	Corrugated steel pipe	PVC	Polyvinyl chloride
CTB	Cement treated base	R	Radius
CV	Check valve	R/W	Right-of-way, Recycled water
CY	Cubic yard	REINF	Reinforced or reinforcement
D	Diameter or Load of pipe	RPDA	Reduced pressure detector assembly
DIA	Diameter	RWGV	Resilient wedge gate valve
DWG	Drawing	RW	Recycled water
EA.	Each	S	Slope or second
ELEV	Elevation	SCRW	Steel cylinder rod wrapped
EX	Existing	SD	Storm drain
EXP	Expansion	SE	Sand Equivalent
F	Fahrenheit or Flange	SI	International System of Units (Metric)
FG	Finished grade	Sqft	Square foot
FL	Flow line	STD	Standard
GA	Gauge	STR	Straight
GALV	Galvanized	TOT	Total
GFI	Ground Fault Interrupter	TYP	Typical
H	High or height	VERT	Vertical
		W	Water, Wider or width
		W/	With
		WWF	Welded wire fabric

Symbols

@	At
%	Percent
'	Feet or minutes
"	Inches or seconds
1	Number
/	Per or (between words)
°	Degree
∅	Diameter
PL	Property line
CL	Centerline

CHAPTER 1
CONCRETE
STRUCTURES

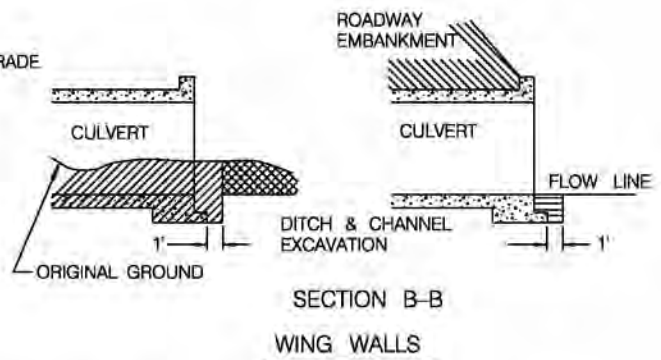
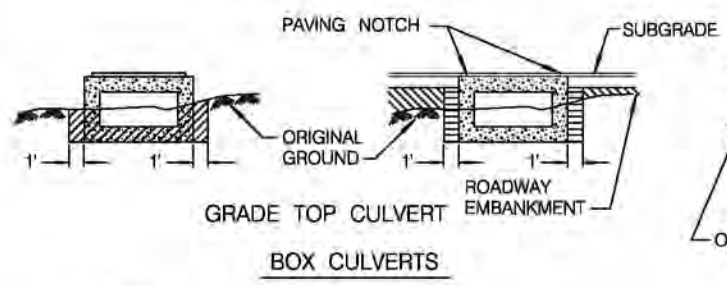
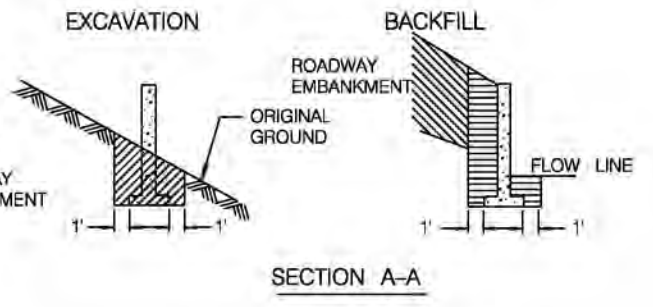
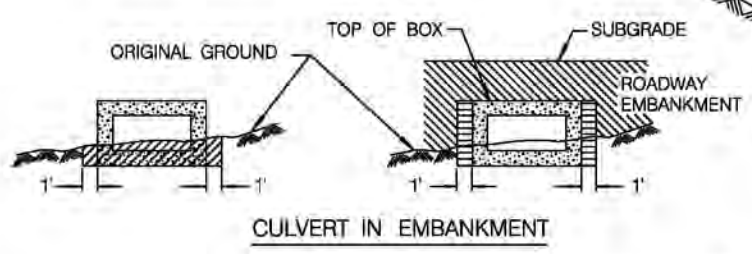
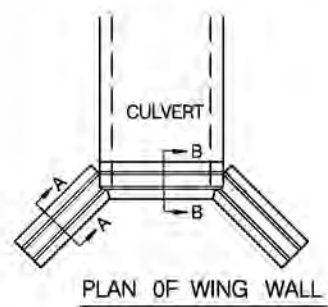
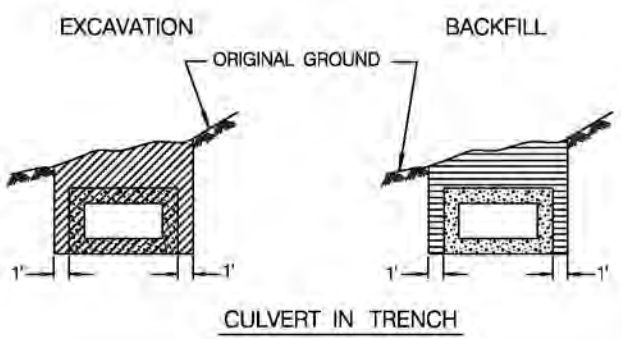
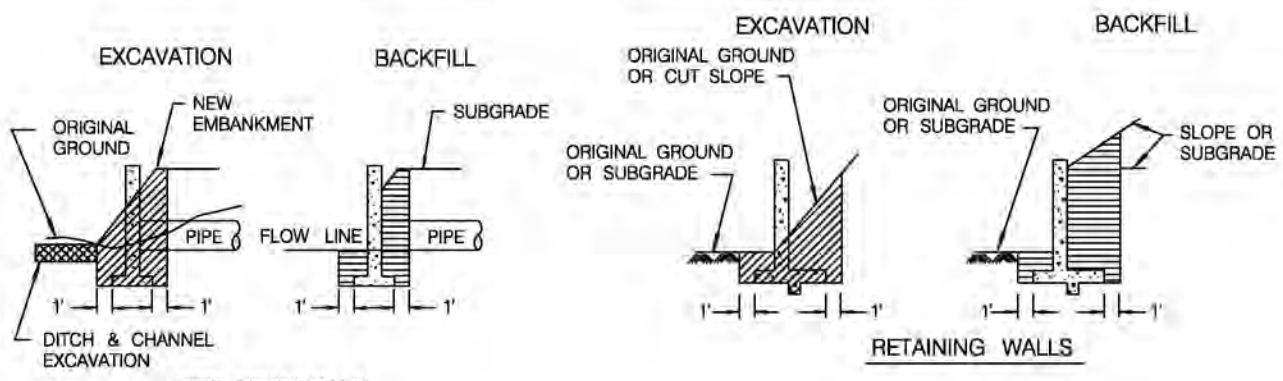

- LEGEND**
- STRUCTURE EXCAVATION
 - STRUCTURE BACKFILL
 - DITCH & CHANNEL EXCAVATION
 - ROADWAY EXCAVATION
 - ROADWAY EMBANKMENT

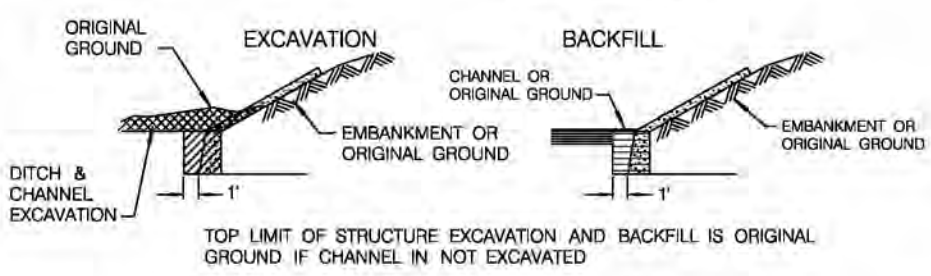

NOTE:
SUBGRADE SHALL BE LOWEST SUBGRADE AS
DEFINED IN THE STANDARD SPECIFICATIONS

TOP LIMIT OF STRUCTURE EXCAVATION AND BACKFILL IS ORIGINAL
GROUND IF CHANNEL IS NOT EXCAVATED

MONOLITHIC CONCRETE SLOPE PAVING: RIPRAP

SHEET 1 OF 2

REVISION	BY	APPROVED	DATE
ORIGINAL		J. CASEY	6-3-83
UPDATED	KA	J. NAGELVOORT	01/12

CITY OF SAN DIEGO - STANDARD DRAWING

RECOMMENDED BY THE CITY OF SAN DIEGO
STANDARDS COMMITTEE

H. Hadli 1/31/2012
COORDINATOR R.C.E. 85271 DATE

**STRUCTURE EXCAVATION
& BACKFILL**

DRAWING NUMBER **SDC-103**

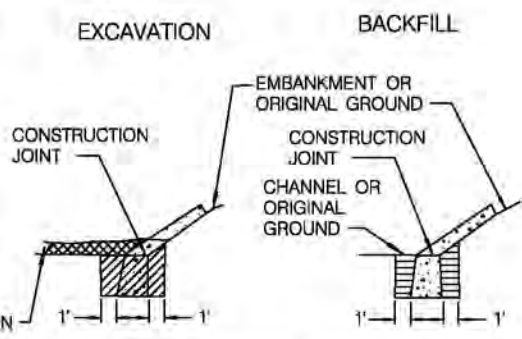
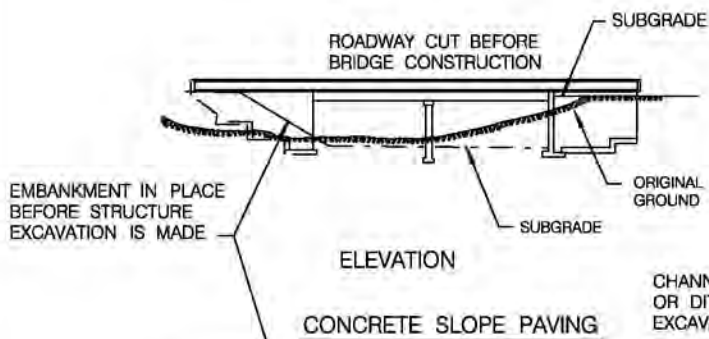

TOP LIMIT OF STRUCTURE EXCAVATION AND BACKFILL IS ORIGINAL GROUND IF CHANNEL IS NOT EXCAVATED

CONCRETE SLOPE PAVING

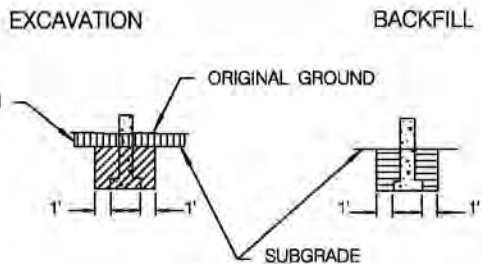
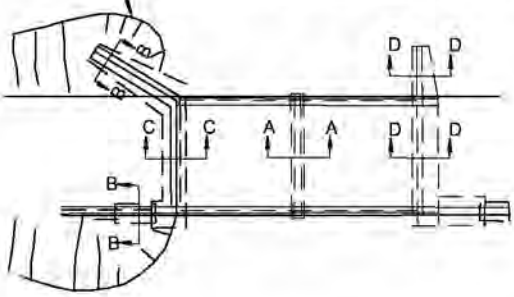

SECTION A-A

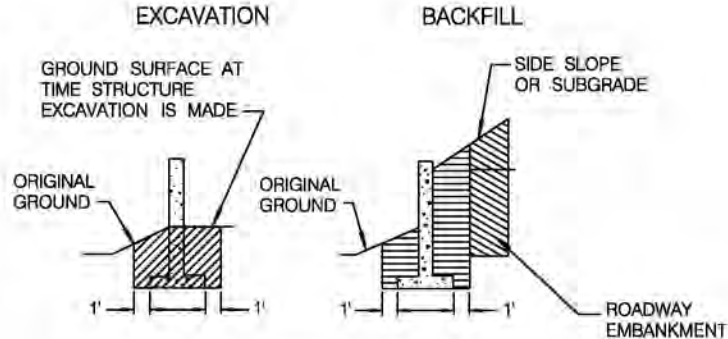

SECTION B-B

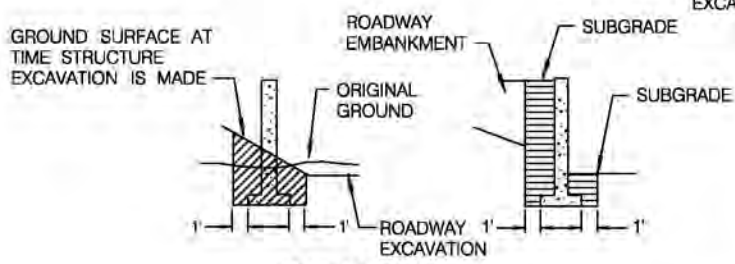

SECTION C-C

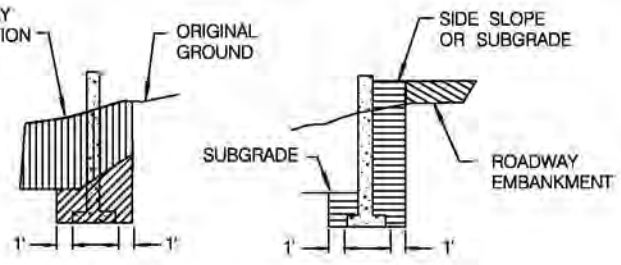

SECTION D-D

BRIDGE ABUTMENTS & ADJOINING WING WALLS

- LEGEND
- STRUCTURE EXCAVATION
 - STRUCTURE BACKFILL
 - DITCH & CHANNEL EXCAVATION
 - ROADWAY EXCAVATION
 - ROADWAY EMBANKMENT

NOTE:
SUBGRADE SHALL BE LOWEST SUBGRADE AS DEFINED IN THE STANDARD SPECIFICATIONS.

REVISION	BY	APPROVED	DATE
ORIGINAL		J. CASEY	6-3-83
UPDATED	KA	J. NAGELVOORT	01/12

CITY OF SAN DIEGO - STANDARD DRAWING

STRUCTURE EXCAVATION & BACKFILL

RECOMMENDED BY THE CITY OF SAN DIEGO STANDARDS COMMITTEE

R. Hadji 1/31/2012

COORDINATOR R.C.E. 85271 DATE

DRAWING NUMBER **SDC-103**

FOR RETAINING WALL (6' MAXIMUM HEIGHT) / LEVEL BACKFILL,
 REFER TO DEVELOPMENT SERVICES DEPARTMENT INFORMATION
 BULLETIN NO. 221. (WWW.SANDIEGO.GOV / DEVELOPMENT-SERVICES)

FOR RETAINING WALL (5' MAXIMUM HEIGHT) / SLOPING BACKFILL,
 REFER TO DEVELOPMENT SERVICES DEPARTMENT INFORMATION
 BULLETIN NO. 222. (WWW.SANDIEGO.GOV / DEVELOPMENT-SERVICES)

FOR MASONRY FENCES (6' MAXIMUM HEIGHT), REFER TO
 DEVELOPMENT SERVICES DEPARTMENT INFORMATION BULLETIN
 NO. 223. (WWW.SANDIEGO.GOV / DEVELOPMENT-SERVICES)

REVISION	BY	APPROVED	DATE	CITY OF SAN DIEGO - STANDARD DRAWING	RECOMMENDED BY THE CITY OF SAN DIEGO STANDARDS COMMITTEE	
ORIGINAL	KA	J. NAGELVOORT	01/12			1/31/2012
				MASONRY WALL	COORDINATOR R.C.E. 85271 DATE	
					DRAWING NUMBER	SDC-105

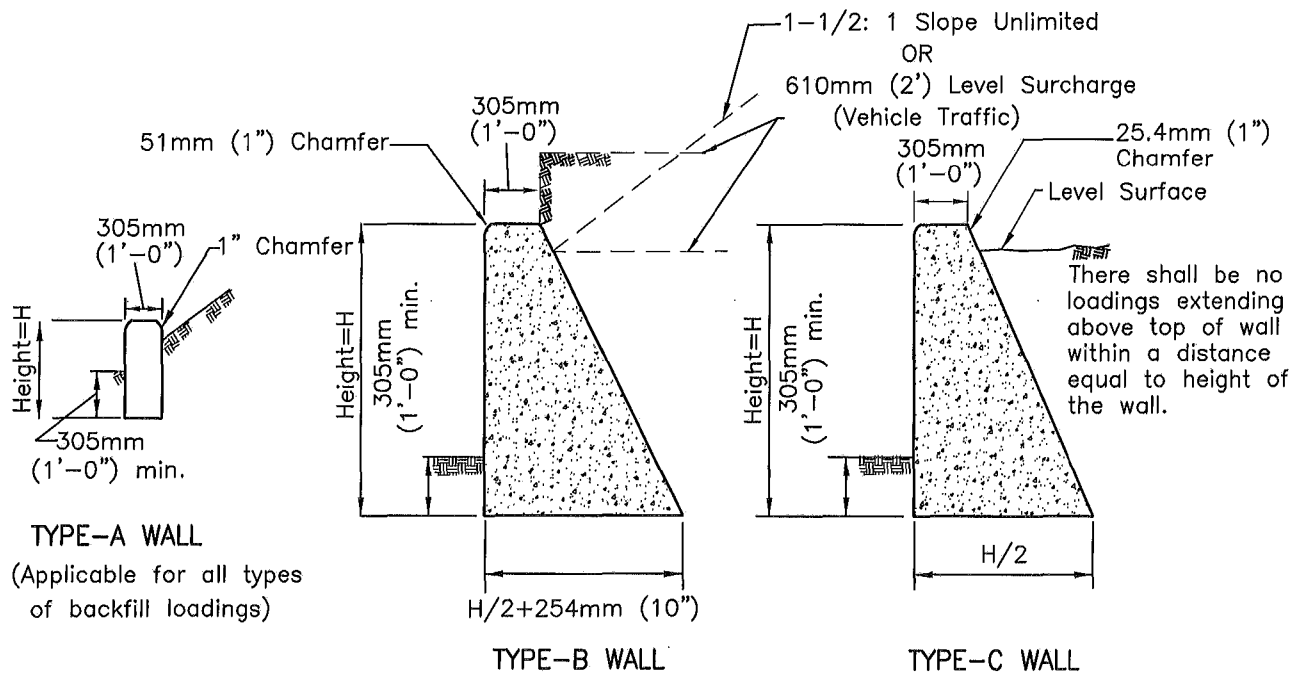

Expansion joint @ 9.14m (30'-0") ± centers (max) and/or @ each step.

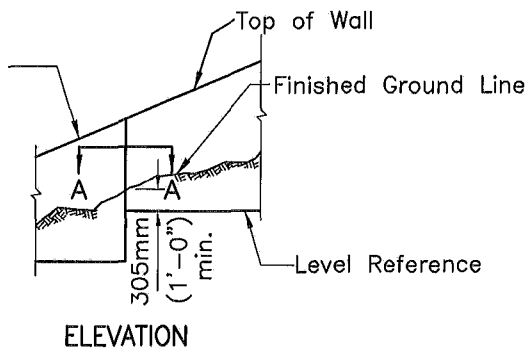

WALL TYPE	HEIGHT	BASE	CONCRETE CU M - CF/FT
A	457mm (1'-6")	305mm (1'-0")	.042 cu m (1.50 cu ft.)
	610mm (2'-0")	305mm (1'-0")	.057 cu m (2.00 cu ft.)
B	914mm (3'-0")	711mm (2'-4")	1.41 cu m (4.99 cu ft.)
	1.22m (4'-0")	864mm (2'-10")	.217 cu m (7.66 cu ft.)
	1.52m (5'-0")	1.02m (3'-4")	.306 cu m (10.82 cu ft.)
C	1.83m (6'-0")	1.17m (3'-10")	.410 cu m (14.49 cu ft.)
	914mm (3'-0")	457mm (1'-6")	.106 cu m (3.75 cu ft.)
	1.22m (4'-0")	610mm (2'-0")	.170 cu m (6.00 cu ft.)
	1.52m (5'-0")	762mm (2'-6")	.248 cu m (8.75 cu ft.)
	1.83m (6'-0")	914mm (3'-0")	.340 cu m (12.00 cu ft.)

NOTE:
See Standard Drawings C-10 for Section A-A, notes and details.

Revision	By	Approved	Date	SAN DIEGO REGIONAL STANDARD DRAWING		RECOMMENDED BY THE SAN DIEGO REGIONAL STANDARDS COMMITTEE
ORIGINAL		Kercheval	12/75	GRAVITY RETAINING WALLS		<i>T. Stanton</i> 3/10/2003 Chairperson R.C.E. 19246 Date
Add Metric		T. Stanton	03/03			
						DRAWING NUMBER C-9

CONCRETE

Concrete shall be 332 kg/M³ -C-22Mpa (560-C-3250)

DESIGN CONDITIONS

Walls are to be used for the loading conditions shown for each type wall. Design H may be exceeded by six inches before going to next size.

DESIGN DATA

F_c = 8.3 Mpa (1200 psi)
 F'_c = 20.7 Mpa (3000 psi)
 Earth = 1922 kg/cu m (120 pcf)
 and equivalent fluid pressure = 176 kg/sq m (36 psf) per 305mm (foot) of height

Walls shown for 1-1/2:1 unlimited sloping surcharge are designed in accordance with Rankine's Formula for unlimited sloping surcharge with $\phi = 33^\circ$ 13m (42').
 Note: Maximum toe pressure under wall footing = 143.6 Kpa (1-1/2 tons/sq. ft.). Special design required where footing material is incapable of supporting this pressure.

EXCAVATION AND BACKFILL

Compaction of backfill material by jetting or ponding with water will not be permitted.

Each layer of backfill shall be moistened as directed by the Engineer and thoroughly tamped, rolled or otherwise compacted until the relative compaction is not less than 90 percent.

No backfill material shall be deposited against concrete retaining walls until the concrete has developed a strength of 17 Mpa (2,500 psi) in compression as determined by test cylinders, or until 28 days after wall has been placed.

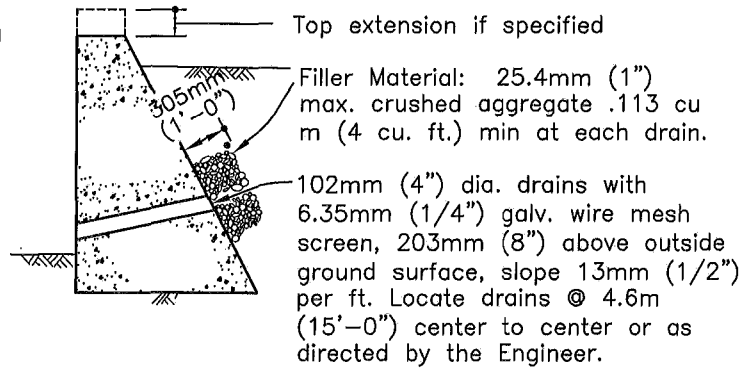

TYPICAL DRAINAGE

WHEN H IS GREATER THAN 1.22m (4'-0")

13mm (1/2") Expansion joint, fill with premolded expansion joint filler. Locate joints at approx. 9.14m (30'-0") centers or as directed by the Engineer.

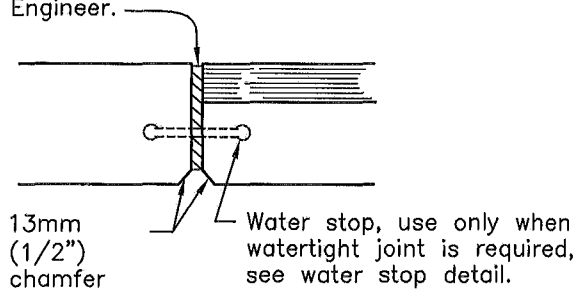

SECTION A-A

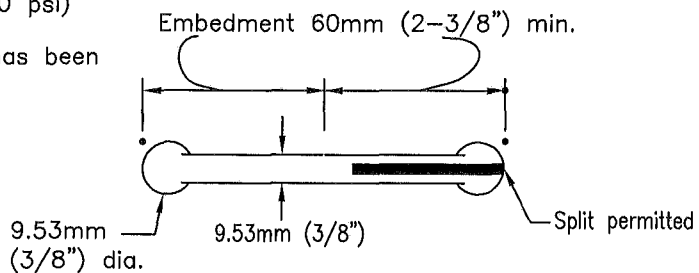

RUBBER WATERSTOP

Use only when watertight joint is required.

Revision	By	Approved	Date	SAN DIEGO REGIONAL STANDARD DRAWING	RECOMMENDED BY THE SAN DIEGO REGIONAL STANDARDS COMMITTEE
ORIGINAL		Kercheval	12/75		
Add Metric		T. Stanton	03/03	GENERAL NOTES AND DETAILS FOR GRAVITY RETAINING WALLS	<i>T. Stanton</i> 31/01/2003
					Chairperson R.C.E. 19246 Date
					DRAWING NUMBER C-10

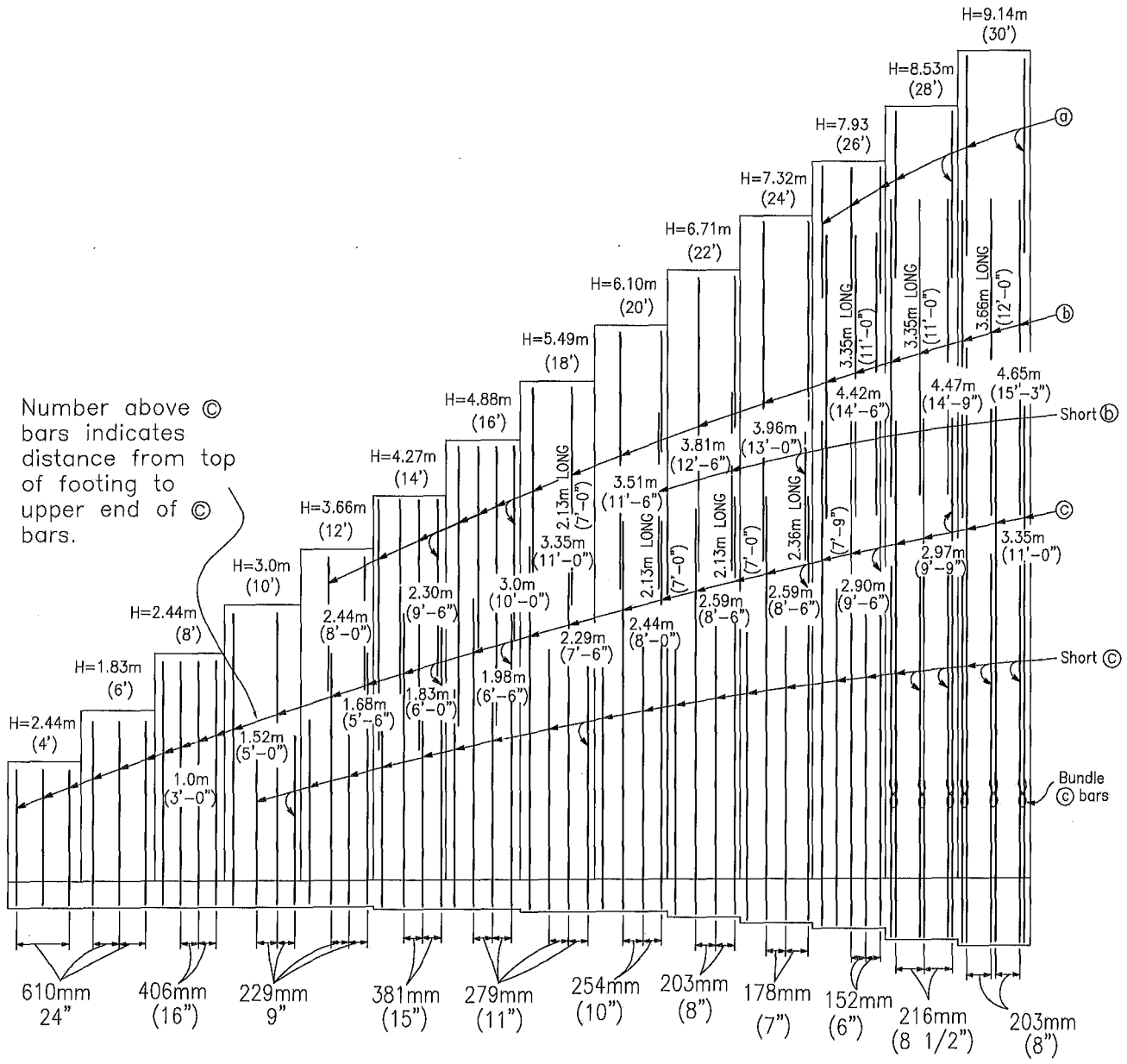

Number above © bars indicates distance from top of footing to upper end of © bars.

ELEVATION

- NOTES:
1. For SPREAD FOOTING SECTION see C-11B
 2. For TYPICAL LAYOUT EXAMPLE see C-11C
 3. For 45T PILE FOOTING SECTION see C-11C
 4. For TABLE OF REINFORCING STEEL DIMENSIONS AND DATA see C-11D

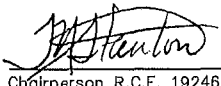
Revision	By	Approved	Date	SAN DIEGO REGIONAL STANDARD DRAWING	RECOMMENDED BY THE SAN DIEGO REGIONAL STANDARDS COMMITTEE
ORIGINAL		Kercheval	12/75		
Add Metric		T. Stanton	03/03	REINFORCED CONCRETE RETAINING WALL TYPE 1	 3/10/2003 Chairperson R.C.E. 19246 Date

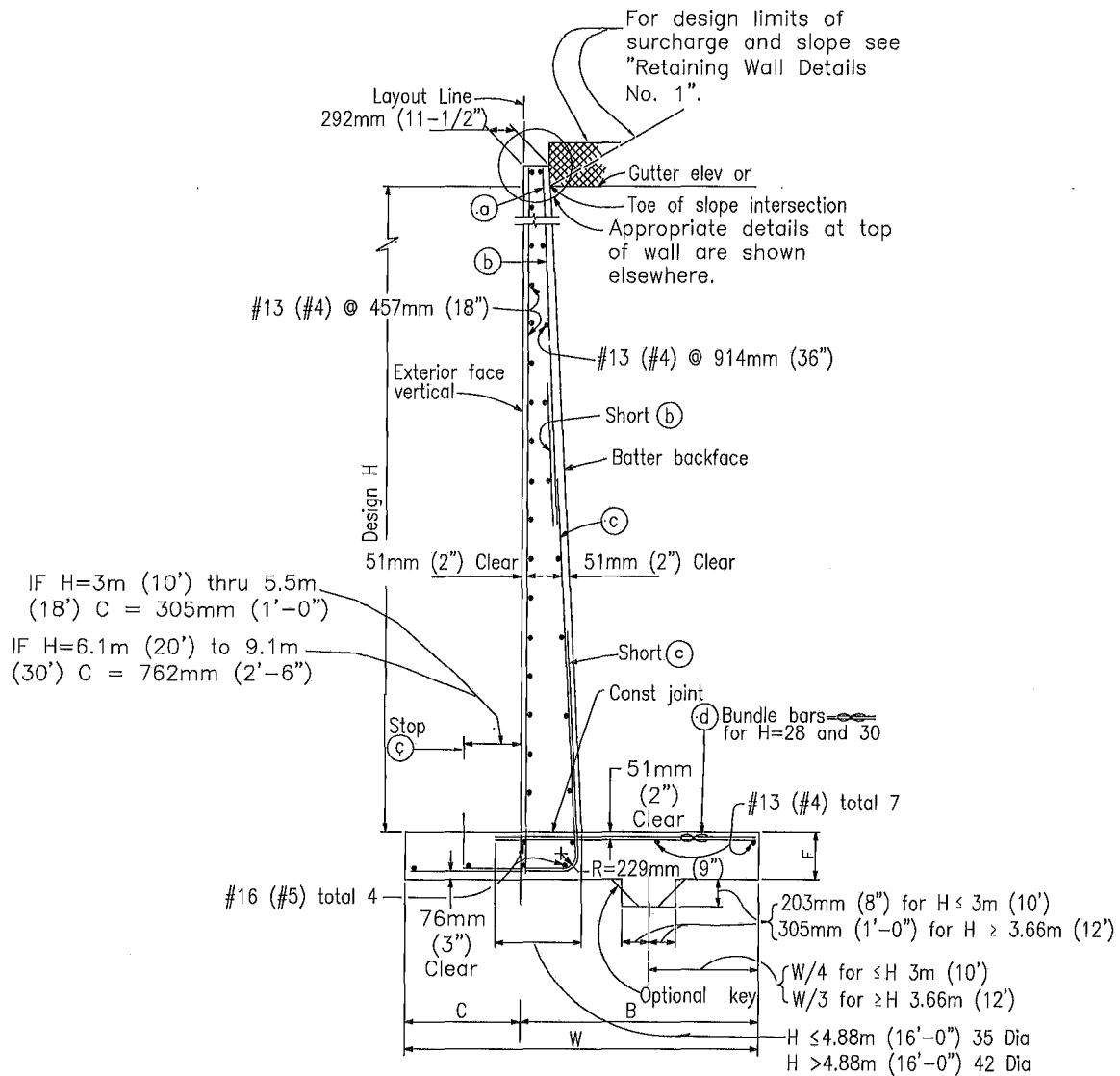

SPREAD FOOTING SECTION

NOTES:

1. For details not shown and drainage notes see "Retaining Wall Details No.1." Standard Drawing C-13.
2. Quantities apply to Design H portion and exclude the added portion above "Gutter Elevation".

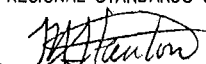
Revision	By	Approved	Date	SAN DIEGO REGIONAL STANDARD DRAWING	RECOMMENDED BY THE SAN DIEGO REGIONAL STANDARDS COMMITTEE
ORIGINAL		Kercheval	12/75		
Add Metric		T. Stanton	03/03	REINFORCED CONCRETE RETAINING WALL TYPE 1	 3/01/2003 Chairperson R.C.E. 19246 Date
				DRAWING NUMBER	C-11B

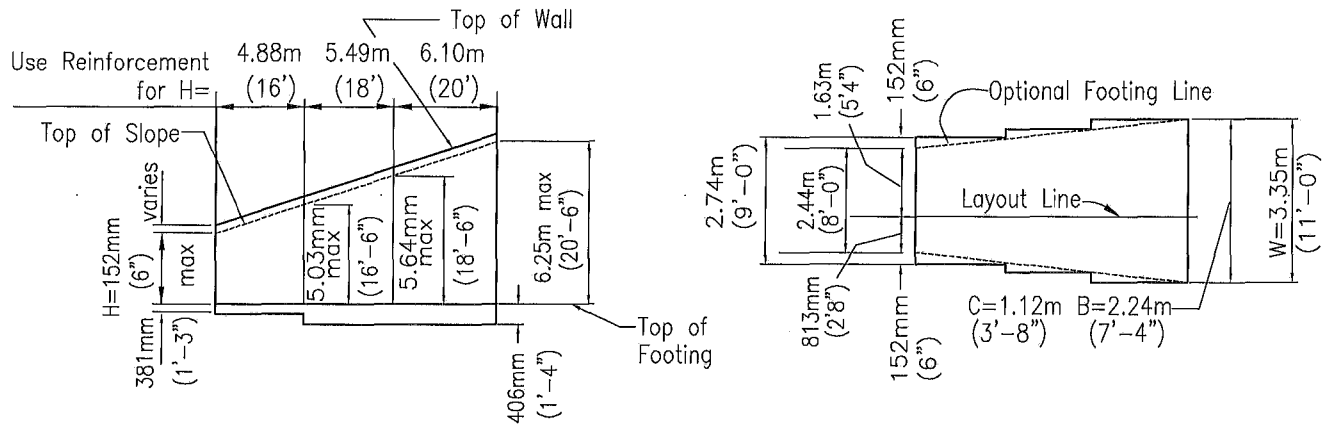

TYPICAL LAYOUT EXAMPLE

For joints required, see Details 3-3 and 3-4, drawing C-15

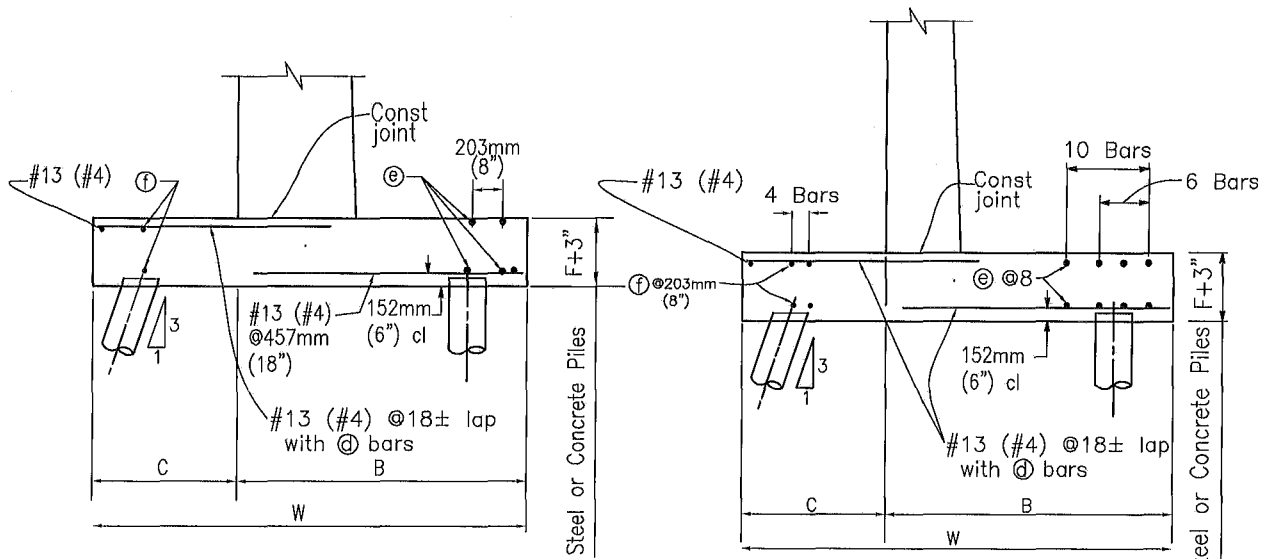

45T PILE FOOTING SECTION

H=7.32m (24') Thru H=9.14m (30')

45T PILE FOOTING SECTION

H=1.22m (4') Thru H=6.71m (22')



Revision	By	Approved	Date	SAN DIEGO REGIONAL STANDARD DRAWING	RECOMMENDED BY THE SAN DIEGO REGIONAL STANDARDS COMMITTEE	
ORIGINAL		Kercheval	12/75			
Add Metric		T. Stanton	03/03	REINFORCED CONCRETE RETAINING WALL TYPE 1	 5/01/2003 Chairperson R.C.E. 19246 Date	
						DRAWING NUMBER C-11C

TABLE OF REINFORCING STEEL DIMENSIONS AND DATA																
Design H		4'	6'	8'	10'	12'	14'	16'	18'	20'	22'	24'	26'	28'	30'	
W	Metric U.S.	965mm 3'-2"	1.27m 4'-2"	1.58m 5'-2"	1.88m 6'-2"	2.18m 7'-2"	2.44m 8'-0"	2.74m 9'-0"	3.0 m 10'-0"	3.35m 11'-0"	3.66m 12'-0"	4.04m 13'-3"	4.34m 14'-3"	4.65m 15'-3"	5.10m 16'-9"	
C	Metric U.S.	305mm 1'-0"	406mm 1'-4"	508mm 1'-8"	610mm 2'-0"	711mm 2'-4"	813mm 2'-8"	1.0 m 3'-0"	1.02m 3'-4"	1.12m 3'-8"	1.22m 4'-0"	1.35m 4'-5"	1.45m 4'-9"	1.55m 5'-1"	1.65m 5'-5"	
B	Metric U.S.	660mm 2'-2"	864mm 2'-10"	1.07m 3'-6"	1.27m 4'-2"	1.47m 4'-10"	1.63m 5'-4"	1.83m 6'-0"	2.03m 6'-8"	2.24m 7'-4"	2.44m 8'-0"	2.69m 8'-10"	2.90m 9'-6"	3.10m 10'-2"	3.45m 11'-4"	
F Spread Ftg.	Metric U.S.	356mm 1'-2"	356mm 1'-2"	356mm 1'-2"	356mm 1'-2"	356mm 1'-2"	381mm 1'-3"	381mm 1'-3"	406mm 1'-4"	406mm 1'-4"	457mm 1'-6"	508mm 1'-8"	584mm 1'-11"	660mm 2'-2"	711mm 2'-4"	
Batter		1/2:12	1/2:12	1/2:12	1/2:12	1/2:12	1/2:12	1/2:12	1/2:12	1/2:12	1/2:12	5/8:12	3/4:12	3/4:12	7/8:12	
⊙ bars	Metric U.S.	—	—	—	—	—	—	—	—	—	—	—	—	#13⊙ 610mm #6⊙24	#19⊙ 432mm #6⊙17	#19⊙ 406mm #6⊙16
⊖ bars	Metric U.S.	—	—	—	—	#13⊙ 457mm #4⊙18	#19⊙ 762mm #6⊙30	#19⊙ 559mm #6⊙22	#22⊙ 559mm #7⊙22	#25⊙ 508mm #8⊙20	#25⊙ 406mm #8⊙16	#25⊙ 356mm #8⊙14	#25⊙ 305mm #8⊙12	#25⊙ 13mm #8⊙8-1/2	#25⊙ 203mm #8⊙8	
⊗ bars	Metric U.S.	#16⊙ 610mm #5⊙24	#16⊙ 610mm #5⊙24	#16⊙ 406mm #5⊙16	#16⊙ 229mm #5⊙9	#19⊙ 229mm #6⊙9	#29⊙ 381mm #9⊙15	#29⊙ 279mm #9⊙11	#32⊙ 279mm #10⊙11	#36⊙ 254mm #11⊙10	#36⊙ 203mm #11⊙8	#36⊙ 176mm #11⊙7	#36⊙ 152mm #11⊙6	#32⊙ 216mm δ #10⊙8-1/2	#32⊙ 203mm δ #10⊙8 δ	
⊕ bars	Metric U.S.	#16⊙ 610mm #5⊙24	#16⊙ 610mm #5⊙24	#13⊙ 406mm #4⊙16	#13⊙ 229mm #4⊙9	#15⊙ 229mm #5⊙9	#25⊙ 381mm #8⊙15	#25⊙ 279mm #8⊙11	#32⊙ 279mm #10⊙11	#32⊙ 279mm #10⊙11	#32⊙ 203mm #10⊙8	#32⊙ 178mm #10⊙7	#32⊙ 152mm #10⊙6	#29⊙ 216mm δ #9⊙8-1/2	#29⊙ 203mm δ #9⊙8 δ	
Total ⊙ bars	Metric U.S.	6-#19 6-#6	6-#19 6-#6	10-#22 10-#7	10-#22 10-#7	10-#22 10-#7	10-#22 10-#7	6-#22 6-#7	6-#22 6-#7	6-#22 6-#7	6-#22 6-#7	4-#22 4-#7	4-#22 4-#7	4-#22 4-#7	4-#22 4-#7	
Total ⊖ bars	Metric U.S.				4-#22 4-#7	4-#22 4-#7	4-#22 4-#7	4-#22 4-#7	4-#22 4-#7	4-#22 4-#7	4-#22 4-#7	2-#22 2-#7	2-#22 2-#7	2-#22 2-#7	2-#22 2-#7	
2' Level surcharge	Toe Pressure	Metric U.S.	77Kpa 1.6k/sf	91Kpa 1.9k/sf	105Kpa 2.2k/sf	110Kpa 2.3k/sf	134Kpa 2.8k/sf	158Kpa 3.3k/sf	168Kpa 3.5k/sf	191Kpa 4.0k/sf	206Kpa 4.3k/sf	220Kpa 4.6k/sf	235Kpa 4.9k/sf	254Kpa 5.3k/sf	273Kpa 5.7k/sf	297Kpa 6.2k/sf
2:1 unlimited slope	Toe Pressure	Metric U.S.	53Kpa 1.1k/sf	72Kpa 1.5k/sf	96Kpa 2.0k/sf	120Kpa 2.5k/sf	129Kpa 2.7k/sf	158Kpa 3.3k/sf	172Kpa 3.6k/sf	201Kpa 4.2k/sf	225Kpa 4.7k/sf	263Kpa 5.5k/sf	282Kpa 5.9k/sf	311Kpa 6.5k/sf	340Kpa 7.1k/sf	359Kpa 7.5k/sf
1-1/2:1 limited slope	Toe Pressure	Metric U.S.	62Kpa 1.3k/sf	81Kpa 1.7k/sf	101Kpa 2.1k/sf	120Kpa 2.5k/sf	139Kpa 2.9k/sf	163Kpa 3.4k/sf	182Kpa 3.8k/sf	206Kpa 4.3k/sf	230Kpa 4.8k/sf	259Kpa 5.4k/sf	278Kpa 5.8k/sf	311Kpa 6.5k/sf	345Kpa 7.2k/sf	359Kpa 7.5k/sf
Spread Footing	Steel kg/ft. U.S.	Metric U.S.	7.7kg 17lb.	9.1kg 20lb.	12.7kg 28lb.	16.8kg 37lb.	23kg 51lb.	36.3kg 80lb.	47.6kg 105lb.	66.7kg 147lb.	84.8kg 187lb.	112kg 246lb.	137kg 303lb.	185kg 407lb.	204kg 449lb.	230kg 507lb.
	Conc cu m U.S.	Metric U.S.	.26cu m 8.9cu ft	.36cu m 12.5cu ft	.47cu m 16.3cu ft	.58cu m 20.2cu ft	.72cu m 25.4cu ft	.86cu m 30.1cu ft	1.0cu m 34.6cu ft	1.2cu m 40.1cu ft	1.3cu m 45.0cu ft	1.5cu m 52.1cu ft	1.8cu m 63.3cu ft	2.9cu m 77.0cu ft	2.5cu m 88.1cu ft	3.0cu m 104.8cu ft
Pile ftg.	Steel kg/ft. U.S.	Metric U.S.	13.2kg 29lb.	14.5kg 32lb.	18.6kg 41lb.	31.8kg 70lb.	38.1kg 84lb.	51.3kg 113lb.	63.5kg 140lb.	78.0kg 172lb.	96.2kg 212lb.	122kg 270lb.	146kg 322lb.	194kg 427lb.	213kg 469lb.	240kg 528lb.
	Conc cu m U.S.	Metric U.S.	.30cu m 10.2cu ft	.34cu m 12.7cu ft	.48cu m 16.7cu ft	.59cu m 20.8cu ft	.72cu m 25.2cu ft	.86cu m 30.1cu ft	.99cu m 34.8cu ft	1.1cu m 40.6cu ft	1.3cu m 45.7cu ft	1.2cu m 42.7cu ft	1.8cu m 64.7cu ft	2.3cu m 81.7cu ft	2.6cu m 92.9cu ft	3.0cu m 107.0cu ft

Note: Reinforcement detailed is to be placed in addition to that shown for spread footing. All piles not shown, see Pile Layout on plans. For pile footing Design H=4' use same footing dimensions as Design H=6' § Denotes a bundle of 2 bars

Revision	By	Approved	Date
ORIGINAL		Kercheyev	12/75
Add Metric		T. Stanton	03/03
SAN DIEGO REGIONAL STANDARD DRAWING			
REINFORCED CONCRETE RETAINING WALL TYPE 1			
DRAWING NUMBER C-11D			
RECOMMENDED BY THE SAN DIEGO REGIONAL STANDARDS COMMITTEE			
 R. H. Stanton 3/10/2003 Checker: R.C.E. 19246 Date			

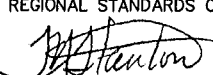
Revision	By	Approved	Date
ORIGINAL		Kercheval	12/75
Add Metric		T. Stanton	03/03

SAN DIEGO REGIONAL STANDARD DRAWING

REINFORCED CONCRETE RETAINING WALL

TYPE 1A

DRAWING NUMBER C-12A

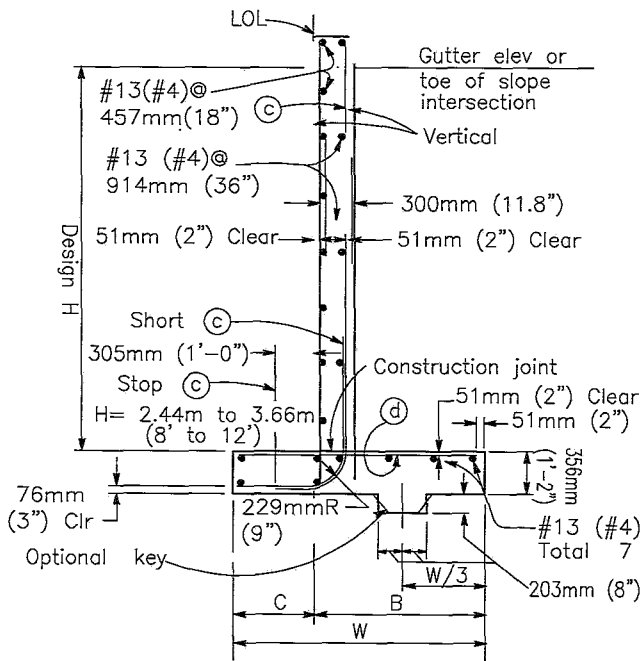

SPREAD FOOTING SECTION

Place concrete in toe against undisturbed material, except as permitted by the Engineer.

NOTES:

Design H may be exceeded by 152mm (6") before going to the next size. Footing key is required except when found unnecessary by Engineer. Special footing design is required where foundation material is incapable of supporting toe pressure loads listed in table.

Design Data:

$f_c = 8.96 \text{ Mpa (1300 psi)}$ $f'_c = 22.4 \text{ Mpa (3250 psi)}$ $f_s = 165 \text{ Mpa (24,000 psi)}$ $n = 10$ earth $5.75 \text{ Kpa (120 pcf)}$

Case I - Equivalent fluid pressure = 1.7 Kpa (36 psf) max for determination of toe pressure. 1.3 Kpa (27 psf) min for determination of heel pressure.

Case II - Earth pressure determined from Rankine's formula with $\theta = 33^\circ - 12.8\text{m (42')}$.

NOTE:

Reinforcement detailed is to be placed in addition to that shown for spread footing. All piles not shown. see Pile Layout on plans. * For pile footing Design H=1.22m (4') use same footing dimensions as Design H=1.83m (6').

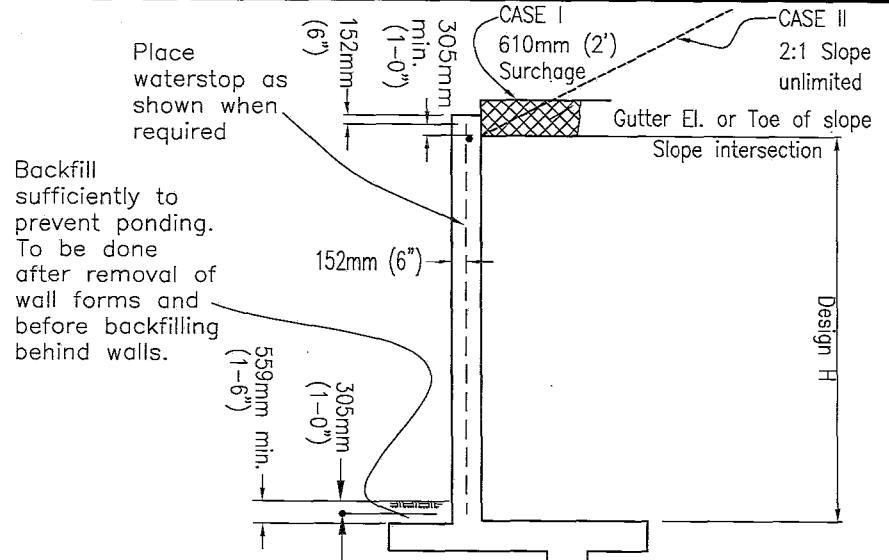

DESIGN

For drainage notes and other details, see "Retaining Wall Details No.1" Drawing C-13

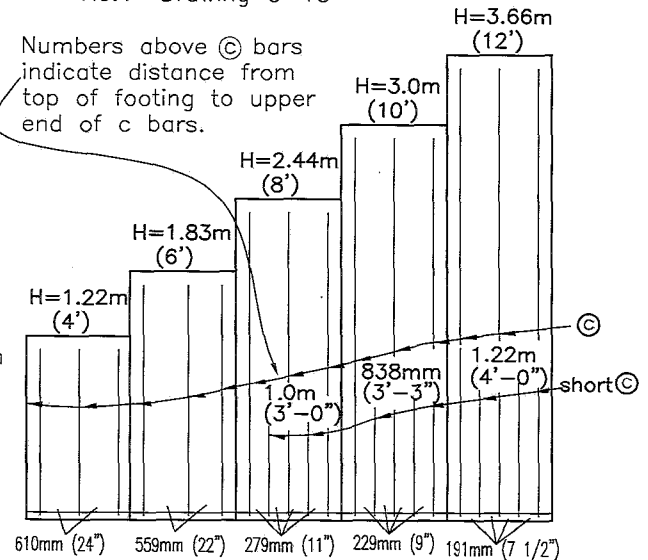

ELEVATION

Revision	By	Approved	Date
ORIGINAL		Kerchival	12/75
Add Metric		T. Stanton	03/03

SAN DIEGO REGIONAL STANDARD DRAWING

REINFORCED CONCRETE RETAINING WALL

TYPE 1A

TABLE OF REINFORCING STEEL DIMENSIONS AND DATA						
Design H	1.22m (4')	1.83m (6')	2.44m (8')	3.0m (10')	3.66m (12')	
W	965mm (3'-2")	1.27m (4'-2")	1.57m (5'-2")	1.88m (6'-2")	2.18m (7'-2")	
C	305mm (1'-0")	406mm (1'-4")	508mm (1'-8")	610mm (2'-0")	711mm (2'-4")	
B	356mm (1'-2")	864mm (2'-10")	1.07m (3'-6")	1.27m (4'-2")	1.47m (4'-10")	
© bars	#16(#5)@610mm(24")	#16(#5)@559mm(22")	#16 (#5)@279mm (11")	#19(#6)@229mm(9")	#22(#7)@191mm(7-1/2")	
Ⓞ bars	#16(#5)@610mm(24")	#16(#5)@559mm(22")	#16 (#5)@559mm (22")	#22(#7)@457mm(18")	#25 (#8)@15	
Total © bars	6-#19 (#6)	6-#19 (#6)	6-#19 (#6)	10-#22 (#7)	10-#22 (#7)	
Total Ⓞ bars				4-#22 (#7)	4-#22 (#7)	
Case I - Toe Press.	76.1 kg/m ² (1590psf)	92.4kg/m ² (1930psf)	107kg/m ² (2240psf)	122kg/m ² (2550psf)	136kg/m ² (2840psf)	
Case II - Toe Press.	50.8 kg/m ² (1060psf)	69.9kg/m ² (1460psf)	89.1kg/m ² (1860psf)	109kg/m ² (2280psf)	129kg/m ² (2700psf)	
Spread	Steel lbs/ft 6.8kg (15lb)	9.52kg (21lb)	12.25kg (27lb)	21.3kg (46lb)	31.8kg (70lb)	
Footing	Conc CF/ft 3.9kg (8.6lb)	5.35kg (11.8lb)	6.76kg (14.9lb)	8.21kg (18.1lb)	9.66kg (21.3lb)	
Pile Ftg	Steel lbs/ft 11.3kg (25lb)	14.51kg (32lb)	17.24kg (38lb)	34.0kg (75lb)	45.8kg (101lb)	
	Conc CF/ft 4.5kg (9.9lb)	5.40kg (11.9lb)	6.94kg (15.3lb)	8.53kg (18.8lb)	10.1kg (22.2lb)	

Note:
Quantities apply to Design H portion and exclude the added portion above "Gutter Elevation".

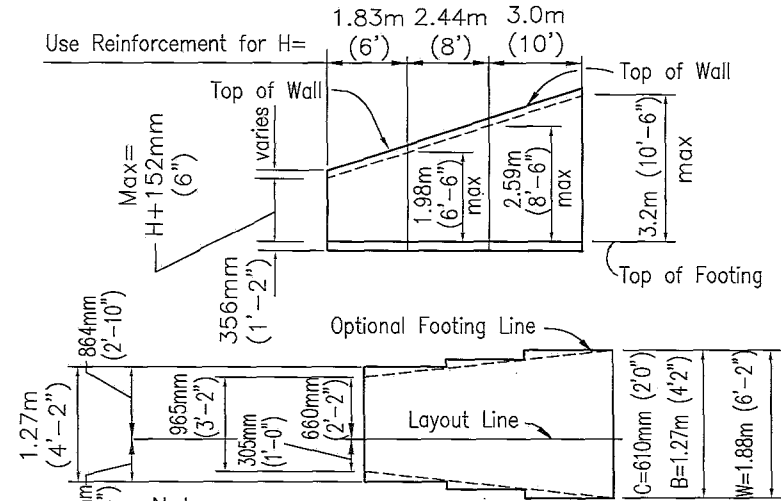
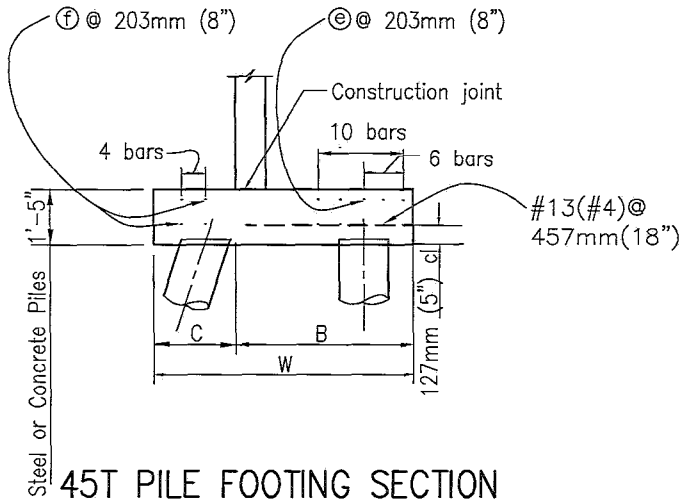

Note:
Bar cut-offs may be varied
in increments of 152mm (6")

TYPICAL LAYOUT EXAMPLE

For joints required, see Details 3-3 and 3-4,
Std Dwg C-15

RECOMMENDED BY THE SAN DIEGO REGIONAL STANDARDS COMMITTEE

DRAWING NUMBER C-12B

Chris Peterson R.C.E. 19246 Date

3/10/2003

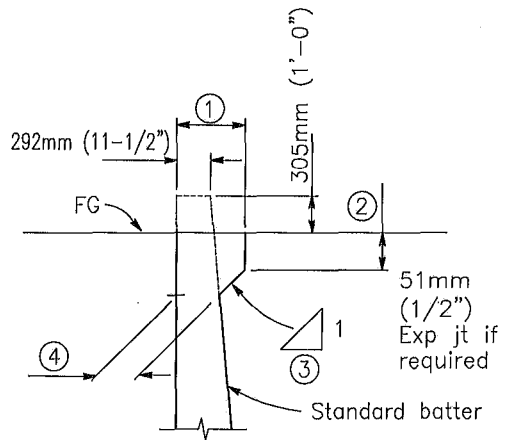
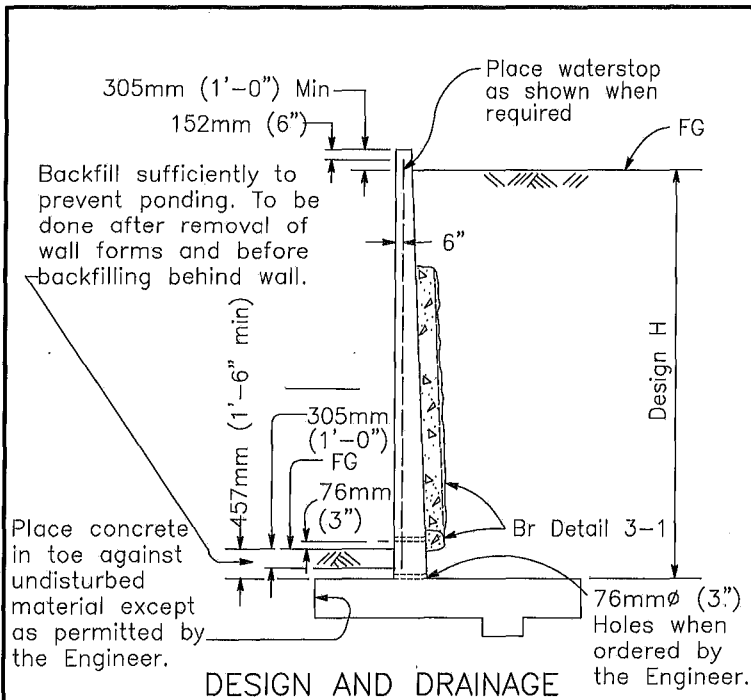

Dimensions ①, ② and ③ to be as shown elsewhere in the Project Plans.

④ Stem width at base of haunch to be determined as shown.

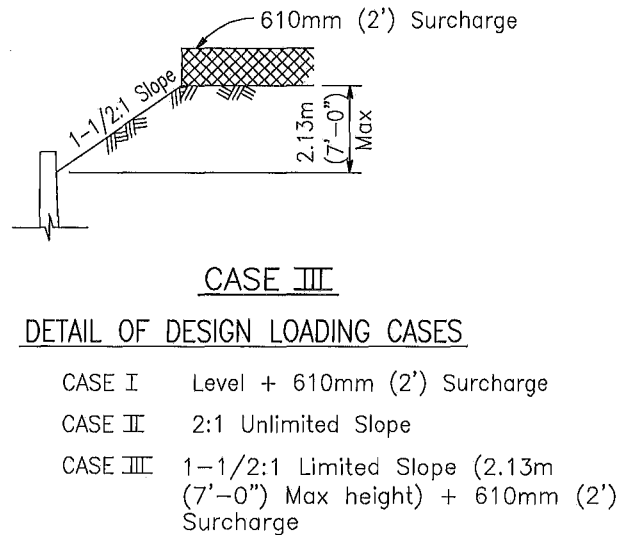
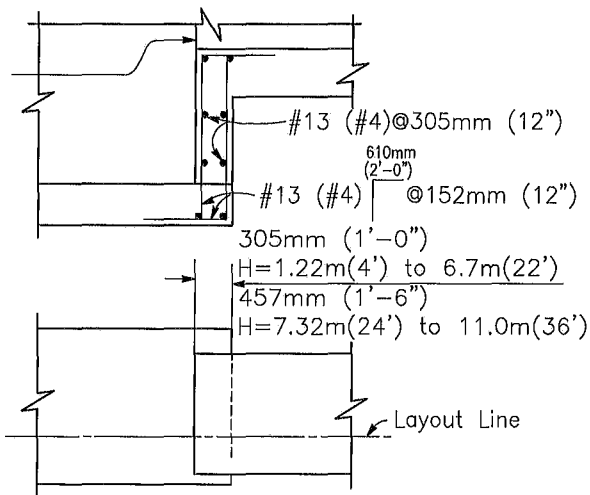
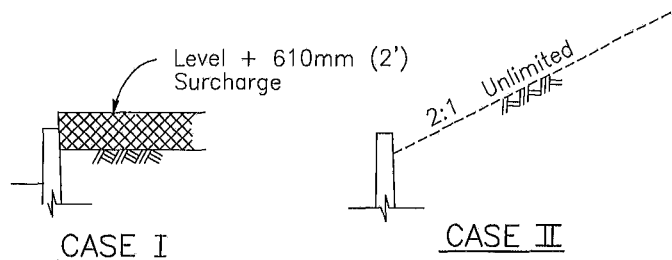
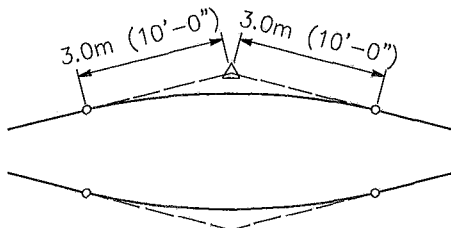

NOTE: Surcharge Limits Shown Apply To Retaining Walls Type 1 and 3.

Revision	By	Approved	Date
ORIGINAL		Kercheval	12/75
Add Metric		T. Stanton	03/03

SAN DIEGO REGIONAL STANDARD DRAWING

REINFORCED CONCRETE
RETAINING WALL DETAILS No. 1

RECOMMENDED BY THE SAN DIEGO REGIONAL STANDARDS COMMITTEE

T. Stanton 3/10/2003
Chairperson R.C.E. 19246 Date

DRAWING NUMBER C-13A

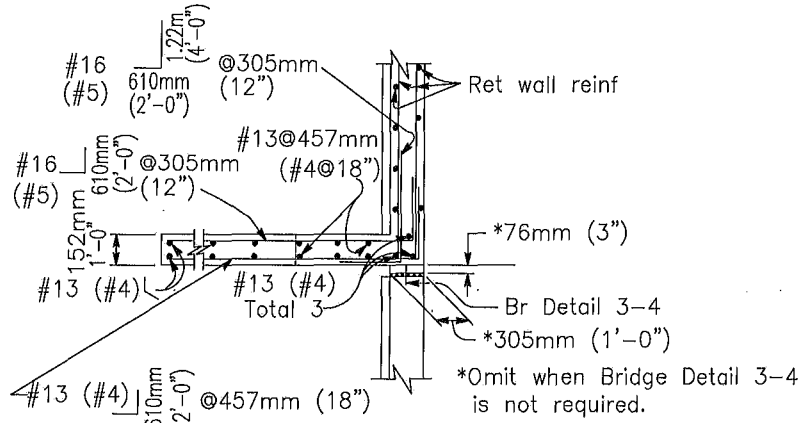

PLAN
(For return wall Type "A")

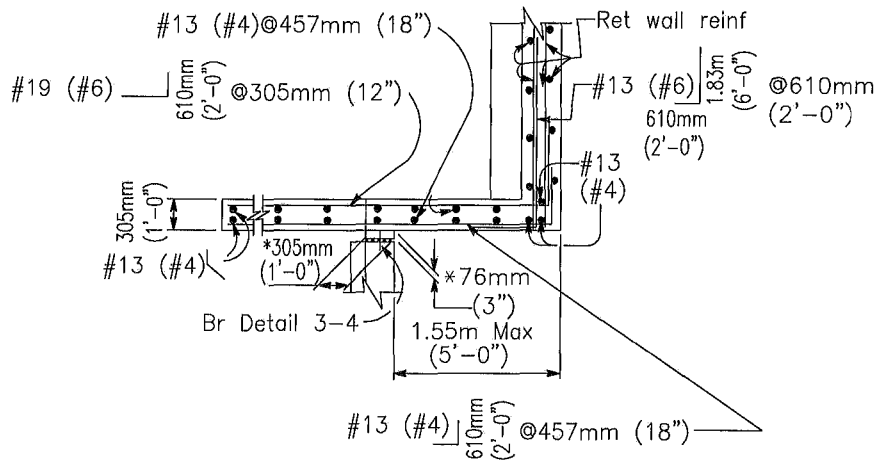

PLAN
(For return wall Type "B")

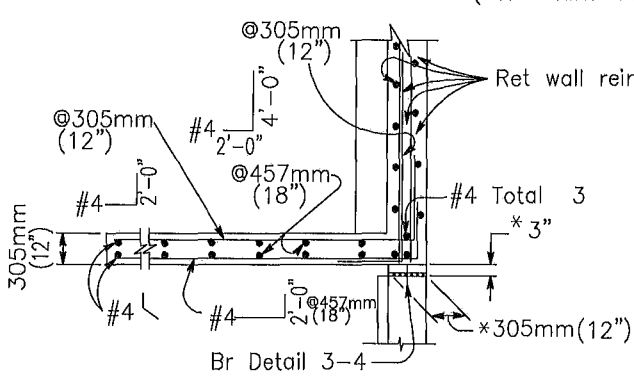

PLAN
(For return wall Type "C")

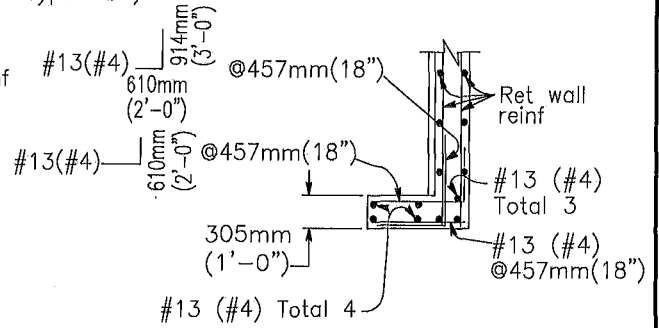

PLAN
(For return wall Type "D")

Revision	By	Approved	Date
ORIGINAL		Kercheval	12/75
Add Metric		T. Stanton	03/03

SAN DIEGO REGIONAL STANDARD DRAWING

REINFORCED CONCRETE
RETAINING WALL DETAILS No. 1

RECOMMENDED BY THE SAN DIEGO
REGIONAL STANDARDS COMMITTEE

T. Stanton 3/11/2003
Chairperson R.C.E. 19246 Date

DRAWING NUMBER C-13B

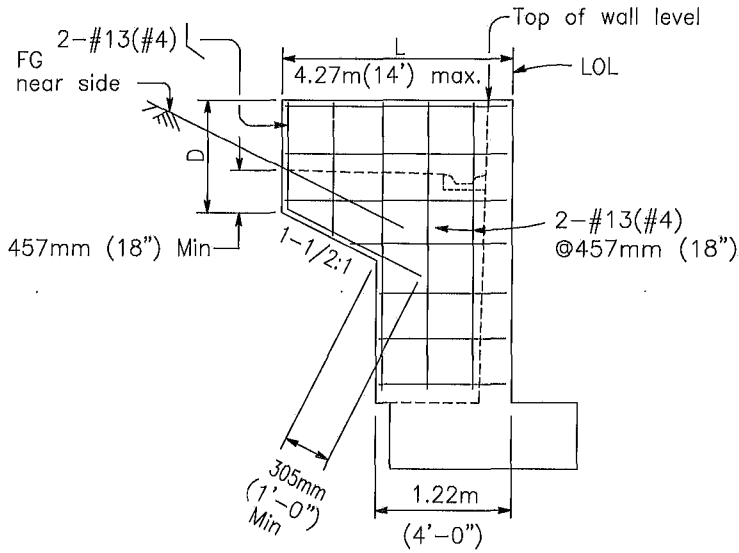

ELEVATION

RETURN WALL TYPE A

Use where H=2.44m (8') or less

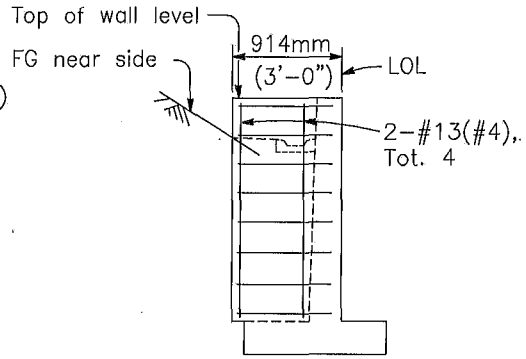

ELEVATION

RETURN WALL TYPE D

Use where H=1.83m (6') or less

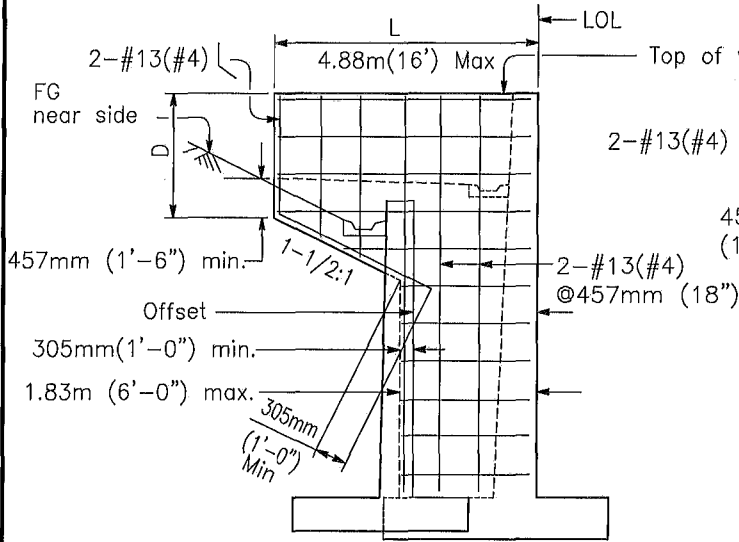

ELEVATION

RETURN WALL TYPE B

Use where H=3.0m (10') or more on offset walls

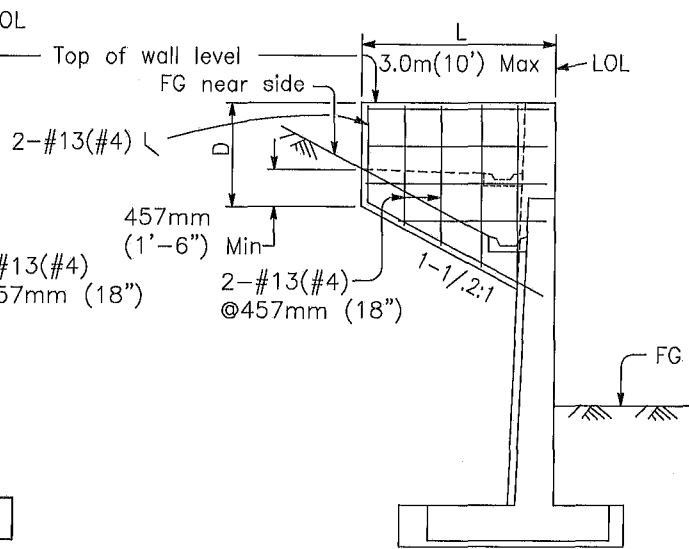

ELEVATION

RETURN WALL TYPE C

Use where H=3.9m (10') or more on straight walls

Revision	By	Approved	Date
ORIGINAL		Kercheval	12/75
Add Metric		T. Stanton	03/03

SAN DIEGO REGIONAL STANDARD DRAWING

REINFORCED CONCRETE
RETAINING WALL DETAILS No. 1

RECOMMENDED BY THE SAN DIEGO REGIONAL STANDARDS COMMITTEE

T. Stanton 5/10/2003
Chairperson R.C.E. 19246 Date

DRAWING NUMBER C-13C

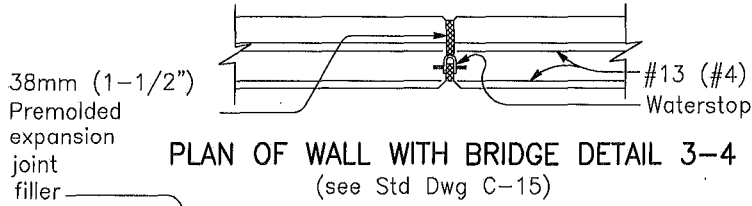

PLAN OF WALL WITH EXPANSION JOINT ONLY

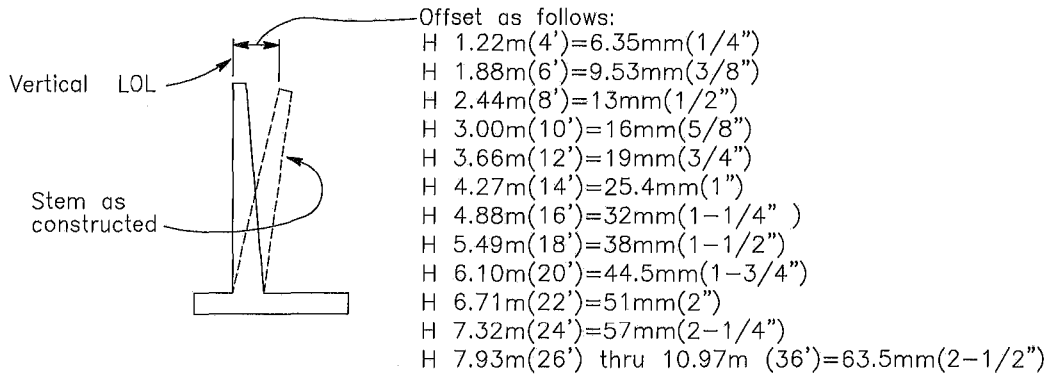

APPROX. WALL OFFSET VALUES

Not required for wall Types 3 and 4.
 Values for offsetting forms to be determined by the Engineer.

NOTES

Design Conditions:

Design H may be exceeded by 152mm (6") before going to the next size. Special footing design is required where foundation material is incapable of supporting toe pressure listed in table. Return wall not required unless shown elsewhere.

Design Data:

$f_c = 8.96\text{Mpa}$ (1300 psi) $f'_c = 22.4\text{Mpa}$ (3250) psi $f_s = 166\text{Mpa}$ (24,000 psi)
 $n = 10$ earth = 1922 kg/cu m (120 pcf)
 610mm (2') Surcharge:
 Equivalent fluid pressure =
 36 pcf maximum for determination of toe pressure.
 27 pcf minimum for determination of heel pressure.

Earth pressures for 2:1 unlimited slope, 1-1/2:1 slope, and 1-1/2:1 unlimited slope, determined from Rankine's formula with $\phi=33^\circ-12.8\text{m}(42')$.

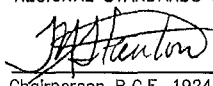
Revision	By	Approved	Date	SAN DIEGO REGIONAL STANDARD DRAWING	RECOMMENDED BY THE SAN DIEGO REGIONAL STANDARDS COMMITTEE
ORIGINAL		Kercheval	12/75		 3/10/2003 Chairperson R.C.E. 19246 Date
Add Metric		T. Stanton	03/03	REINFORCED CONCRETE RETAINING WALL DETAILS No. 1	

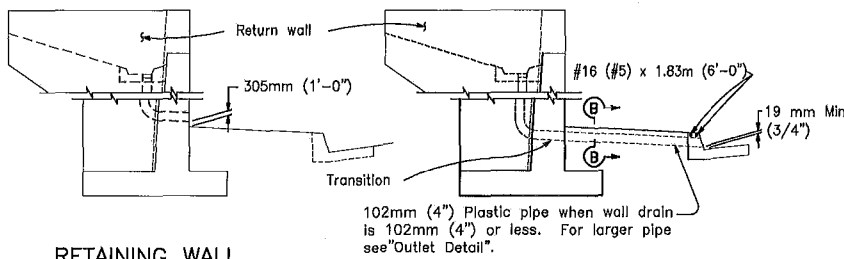

**RETAINING WALL,
FACE OF WALL OUTLET**

RETAINING WALL, GUTTER OUTLET

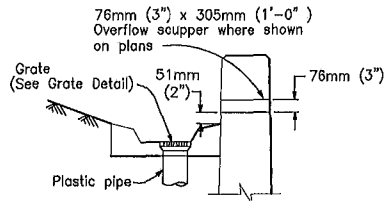

WALL DRAIN DETAIL

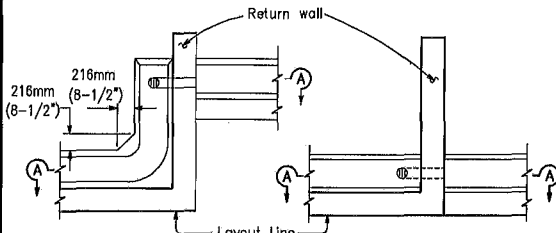

**PLAN-OFFSET WALL PLAN-CONTINUOUS WALL
DRAIN THROUGH RETURN WALL**

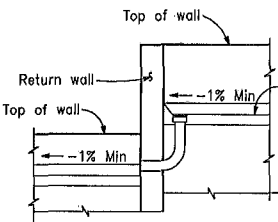

SECTION A-A

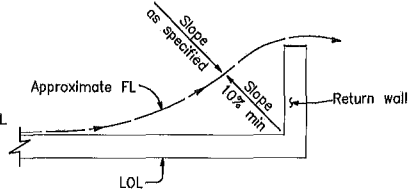

**WALL DRAINAGE
WHERE GUTTER NOT REQUIRED**

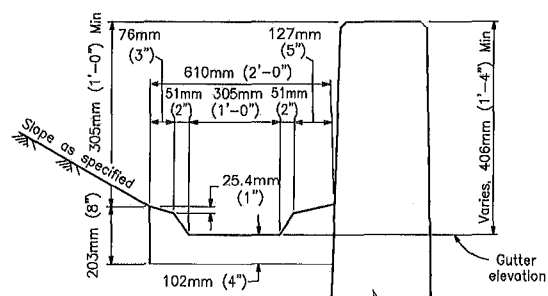

TYPICAL GUTTER DETAIL

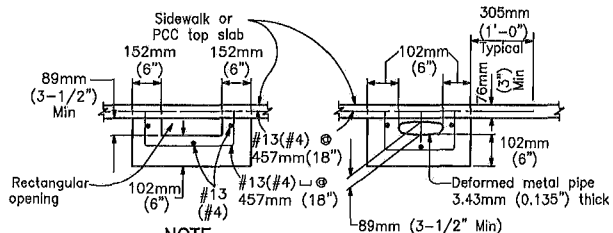

NOTE
Area of opening to be not less than that of pipe from wall gutter. Make opening transition in wall. Edge opening in curb face to 19mm (3/4") minimum radius.

OUTLET DETAIL - SECTION B-B



GRATE DETAIL
Sizes to fit standard hubs

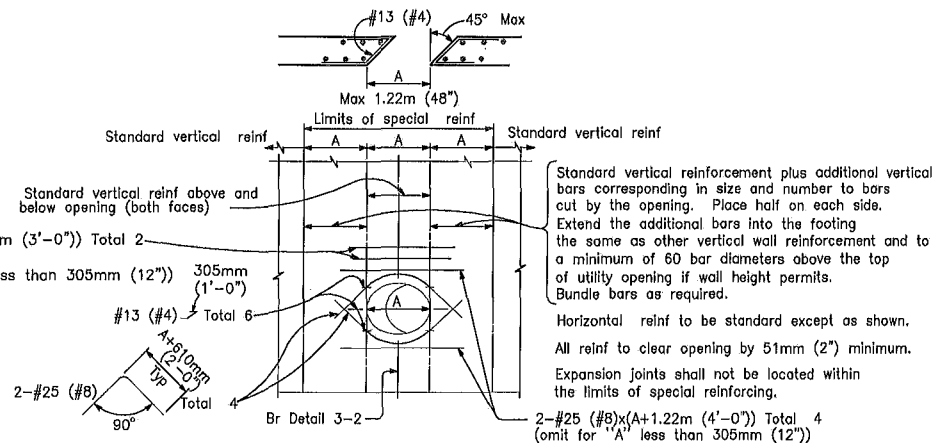

RETAINING WALL UTILITY OPENING

Max size of opening (A) = 1.22m (48") To be used in conjunction with Standard Drawing C-13.

Revision	By	Approved	Date
ORIGINAL		Kercheval	12/75
Add Metric		T. Stanton	03/03

SAN DIEGO REGIONAL STANDARD DRAWING

REINFORCED CONCRETE
RETAINING WALL DETAILS No. 2

RECOMMENDED BY THE SAN DIEGO REGIONAL STANDARDS COMMITTEE

T. Stanton 3/11/2003
Chairperson R.C.E. 19246 Date

DRAWING NUMBER C-14

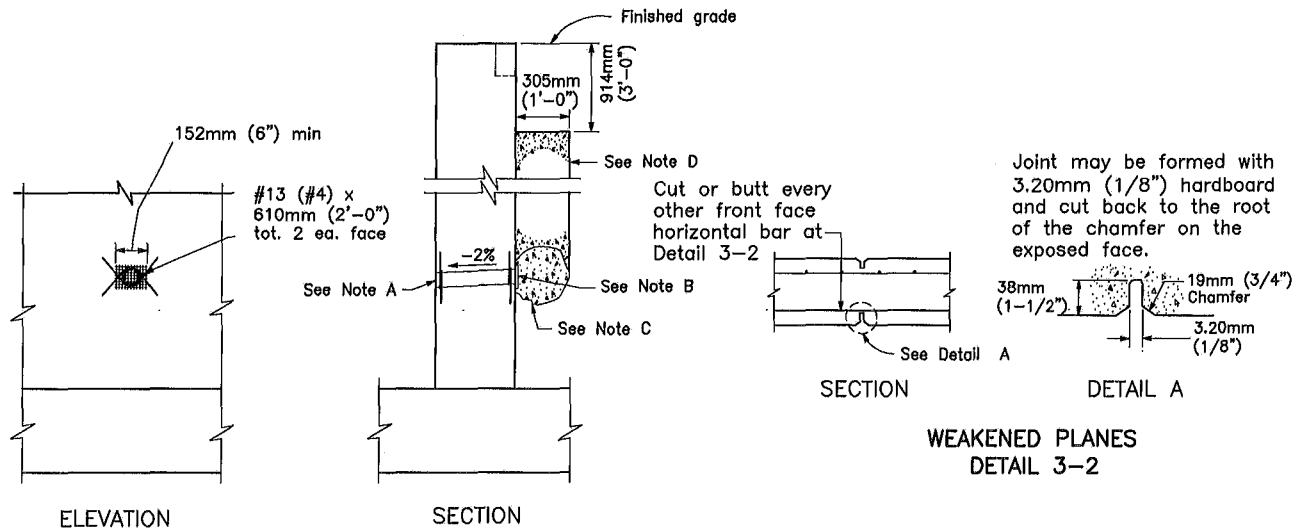

WEEP HOLE AND PERVIOUS BACKFILL
DETAIL 3-1

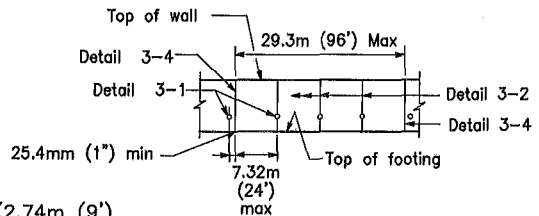

WALL EXPANSION JOINTS
AND WEAKENED PLANES
DETAIL 3-3

NOTES

- A. 102mm (4") diameter drain @ 7.62m (25') max. center to center (2.74m (9') c-c for Type 3 and 2.82m (9'-3") c-c for Type 4 Retaining Walls). For walls adjacent to sidewalks or curbs, provide 102mm (4") cast iron or asbestos cement pipe under the sidewalk to discharge thru curb face. Exposed wall drains shall be located 76mm (3") ± above finished grade.
- B. 152mm (6") square aluminum or galvanized steel wire 4 mesh hardware cloth. (Min wire diameter .762mm (0.03")) Anchor firmly to backface.
- C. .028 Cubic Meter (One cubic foot) pervious backfill material in a burlap sack, securely tied.
- D. Pervious backfill material continuous behind retaining wall.

13mm (1/2") premolded expansion joint filler unless other thickness and/or material is shown elsewhere

Waterstop to have 5 or more pairs of raised ribs to provide 64.5 sq mm (0.1 sq in) min. rib cross-section area on each half of the water stop. Height of ribs to be 2.38mm (3/32") min.

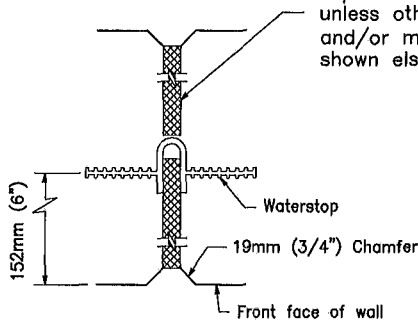

WALL EXPANSION JOINT
DETAIL 3-4

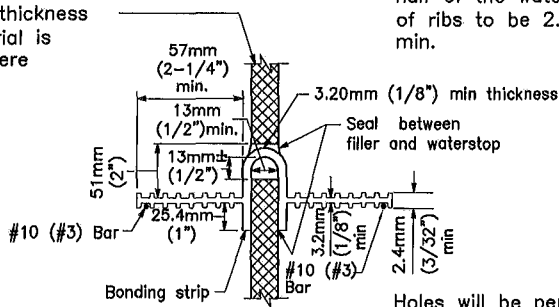

WATERSTOP
DETAIL 3-6

Holes will be permitted in the outer 13mm (1/2") of the web for wire, rings etc. Tie web to #10 (#3) reinforcing bars @ 305mm (12") max intervals to support the waterstop in proper position during concrete placement. Alternative detail may be submitted for approval of the engineer.

Revision	By	Approved	Date
ORIGINAL		Kercheval	12/75
Add Metric		T. Stanton	03/03

SAN DIEGO REGIONAL STANDARD DRAWING

REINFORCED CONCRETE
RETAINING WALL DETAILS No. 3

RECOMMENDED BY THE SAN DIEGO
REGIONAL STANDARDS COMMITTEE

T. Stanton 3/10/2003
Chairperson R.C.E. 19246 Date

DRAWING
NUMBER C-15

CHAPTER 2
DRAINAGE
SYSTEM

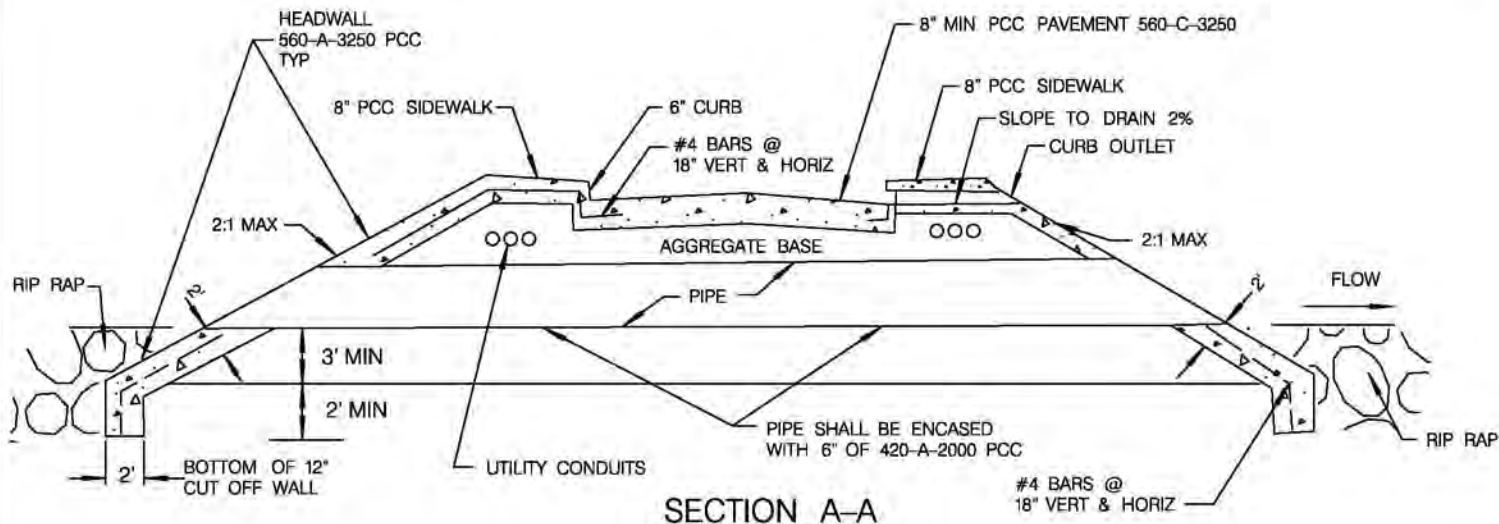

SECTION A-A

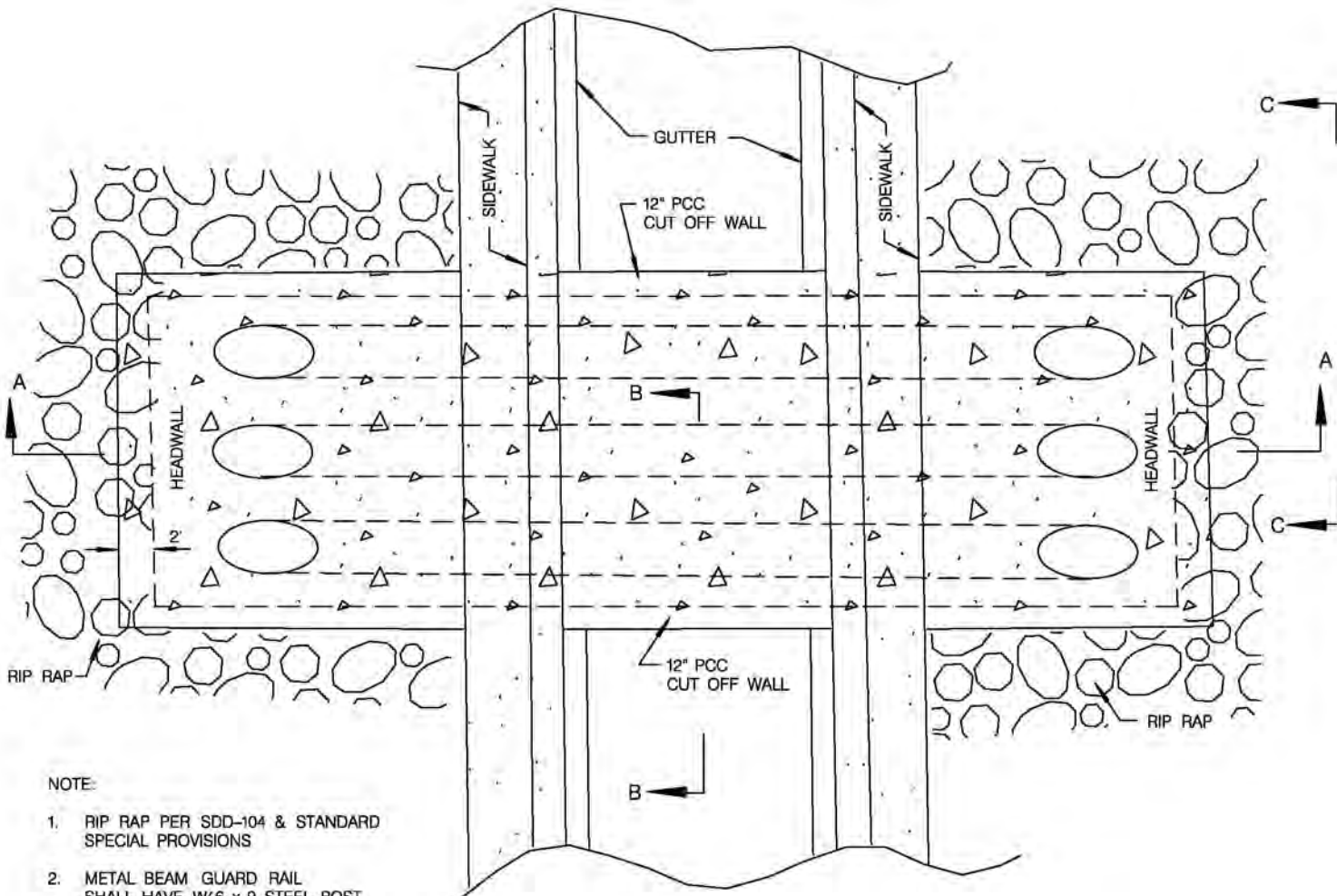

PLAN

NOTE:

1. RIP RAP PER SDD-104 & STANDARD SPECIAL PROVISIONS
2. METAL BEAM GUARD RAIL SHALL HAVE W6 x 9 STEEL POST
3. SIDEWALK, CURB, PAVEMENT AND HEADWALL'S SHALL BE TIED WITH #4 BARS 18" OC HORIZONTAL AND VERTICAL
4. CONCRETE JOINTS PER SDG-109 AND G-10

SHEET 1 OF 2

REVISION	BY	APPROVED	DATE
ORIGINAL		J. CASEY	06/83
UPDATED	KA	J. NAGELVOORT	01/12

CITY OF SAN DIEGO - STANDARD DRAWING

RECOMMENDED BY THE CITY OF SAN DIEGO STANDARDS COMMITTEE

H. Hadali 1/31/2012
COORDINATOR R.C.E. 85271 DATE

TYPICAL FORD

DRAWING NUMBER **SDD-101**

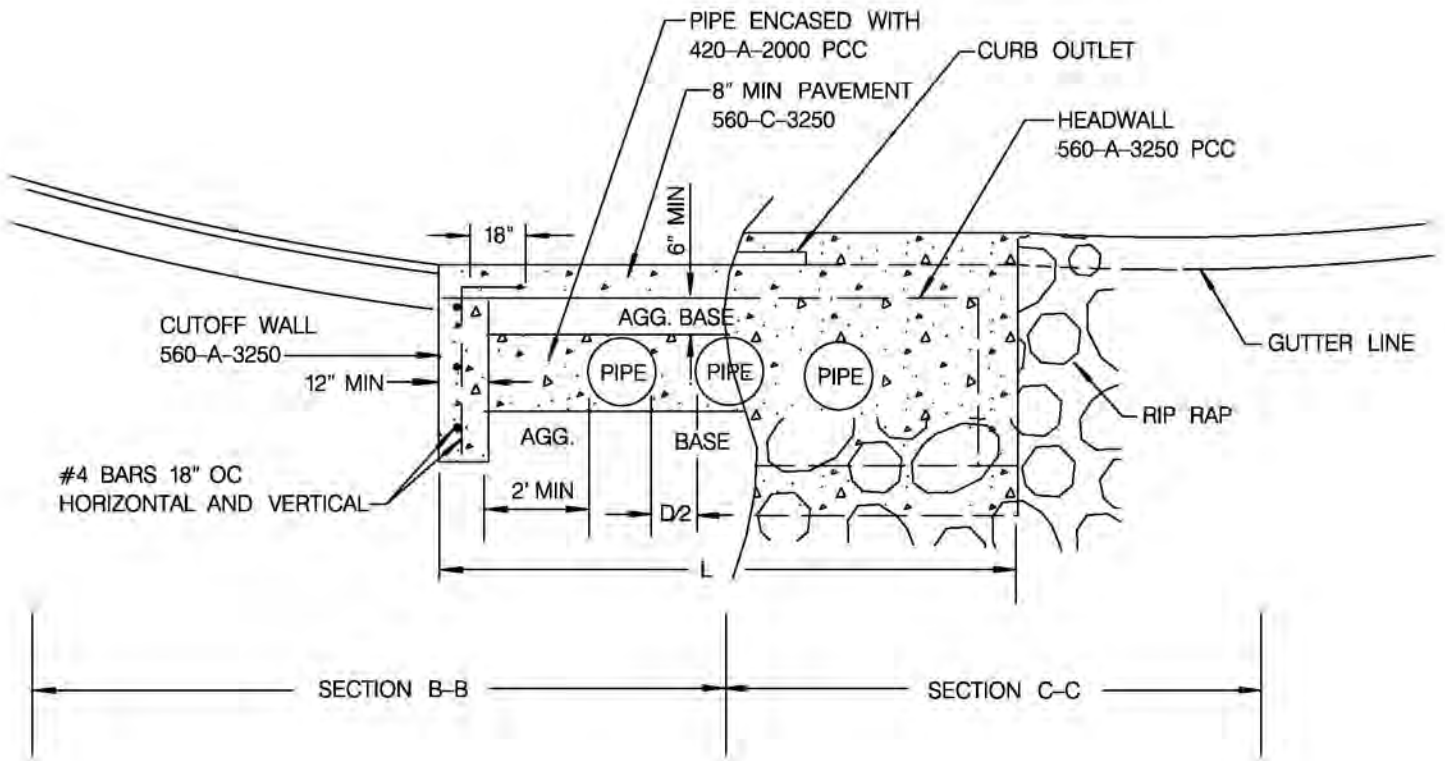

NOTE:

1. HEADWALL LENGTH (L) PER D-30, D-31

REVISION	BY	APPROVED	DATE	CITY OF SAN DIEGO - STANDARD DRAWING	RECOMMENDED BY THE CITY OF SAN DIEGO STANDARDS COMMITTEE	
ORIGINAL		J. CASEY	06/83		<i>J. Nagelvoort</i>	1/31/2012
UPDATED	KA	J. NAGELVOORT	01/12	TYPICAL FORD	COORDINATOR R.C.E. 85271 DATE	
					DRAWING NUMBER	SDD-101

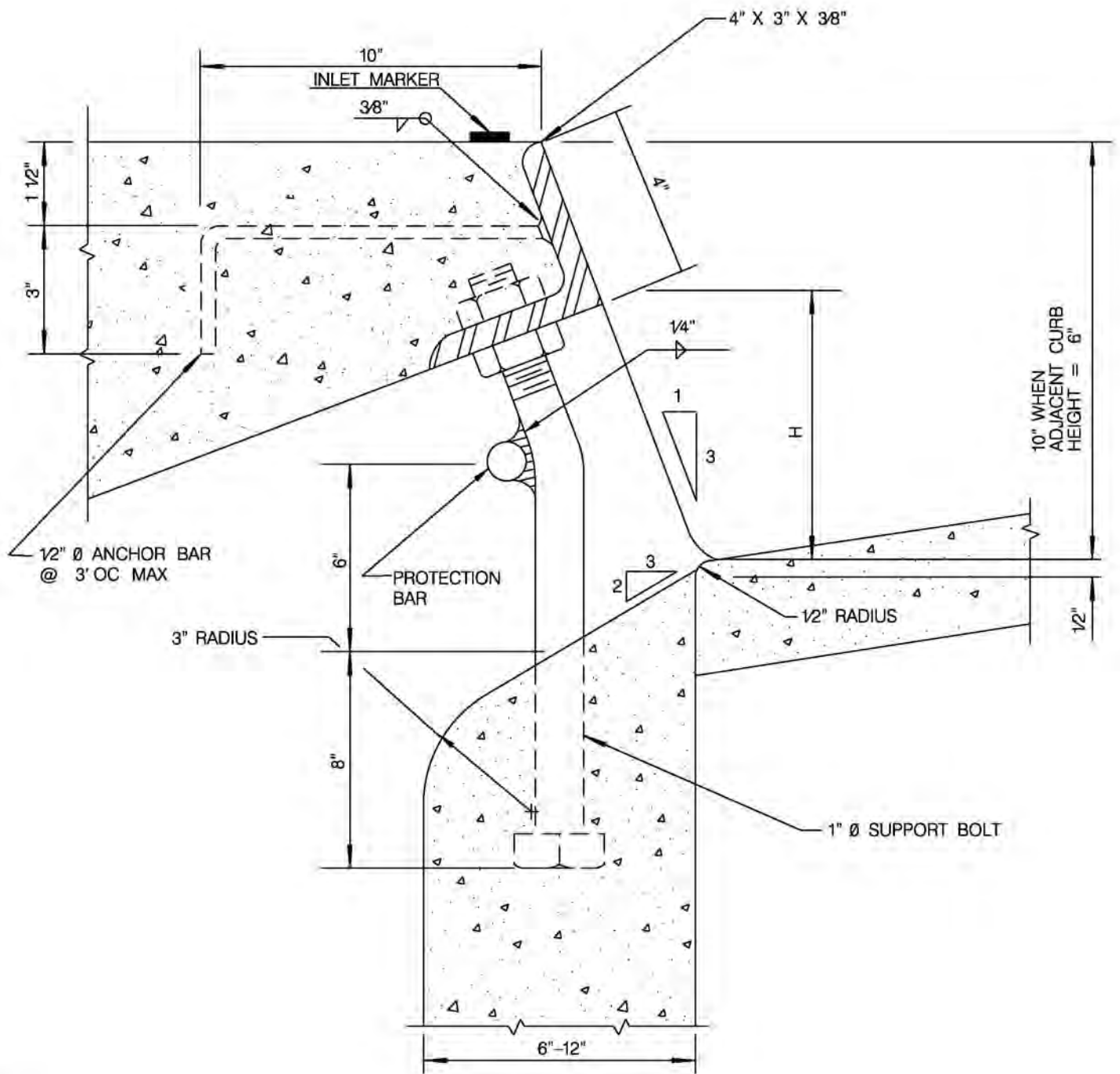

NOTES:

1. FACE ANGLE SHALL BE CAST INTO STRUCTURE CONTINUOUS FOR THE FULL LENGHT "L".
2. EXPOSED METAL PARTS SHALL BE HOT-DIPPED GALVANIZED AFTER FABRICATION.
3. WHEN CURB INLET OPENING HEIGHT (H) EXCEEDS 8" INSTALL 1" Ø STEEL PROTECTION BAR.
4. INSTALL ADDITIONAL BARS AT 3 1/2" CLEAR SPACING ABOVE FIRST BAR WHEN OPENING EXCEEDS 16".
5. WHEN CURB INLET OPENING LENGTH EXCEEDS 8' INSTALL 1" Ø STEEL SUPPORT BOLTS, SPACED AT NOT MORE THAN 5' OC.

REVISION	BY	APPROVED	DATE
ORIGINAL*	KA	J. NAGELVOORT	01/12

CITY OF SAN DIEGO - STANDARD DRAWING

RECOMMENDED BY THE CITY OF SAN DIEGO STANDARDS COMMITTEE

H. Hadji 1/31/2012
 COORDINATOR R.C.E. 65271 DATE

CURB INLET OPENING

DRAWING NUMBER **SDD-102**

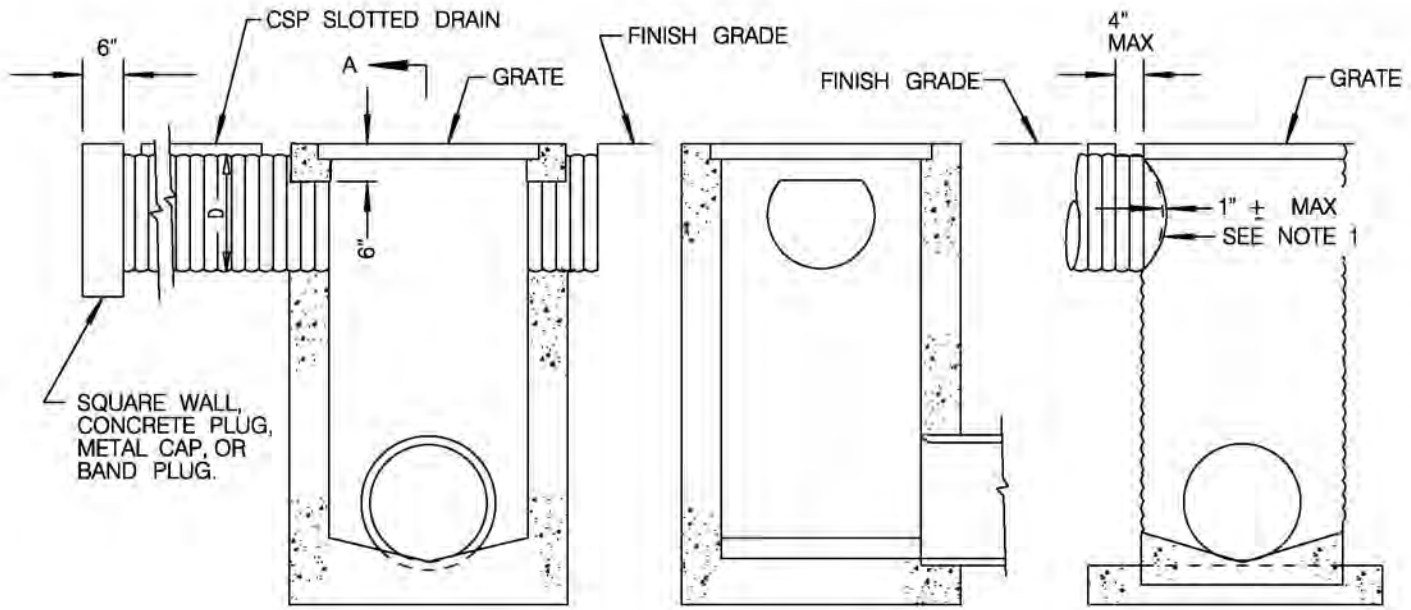

A ←

SECTION A-A

CSP INLET

CATCH BASIN

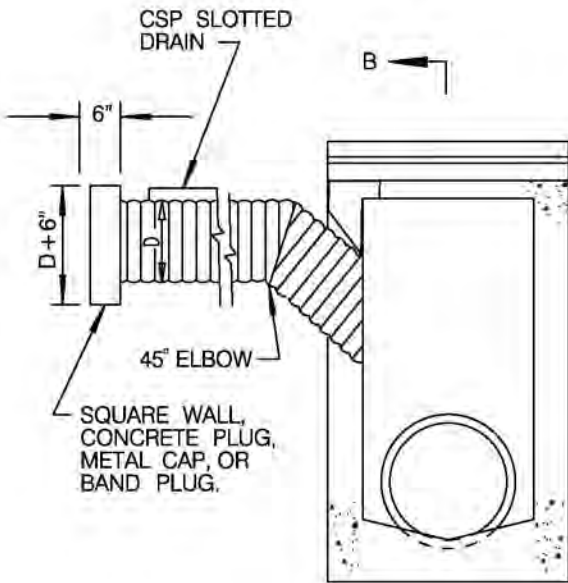

B ←

SECTION B-B

ALTERNATE SECTION B-B

INLETS

NOTES:

1. EITHER FIELD JOINT WITH A PLIABLE MIXTURE OF SAND, PORTLAND CEMENT EMULSIFIED ASPHALT (MIXTURE OF 1 PART PORTLAND CEMENT, 3-5 PARTS SAND, AND 1 1/2 PARTS SSI EMULSIFIED ASPHALT) OR CONTINUOUS WELD.
2. SLOTTED DRAIN INSTALLATIONS SHALL BE ENCASED WITH 6 INCH PCC 520-C-2500 ALL AROUND AND SHALL BE POURED MONOLITHICALLY WITH THE CURB AND GUTTER.

REVISION	BY	APPROVED	DATE
ORIGINAL*	KA	J. NAGELVOORT	01/12

CITY OF SAN DIEGO - STANDARD DRAWING

RECOMMENDED BY THE CITY OF SAN DIEGO STANDARDS COMMITTEE

H. Hadji 1/31/2012
COORDINATOR R.C.E. 85271 DATE

**SLOTTED DRAIN CONNECTIONS
TO STANDARD INLETS**

DRAWING NUMBER **SDD-103**

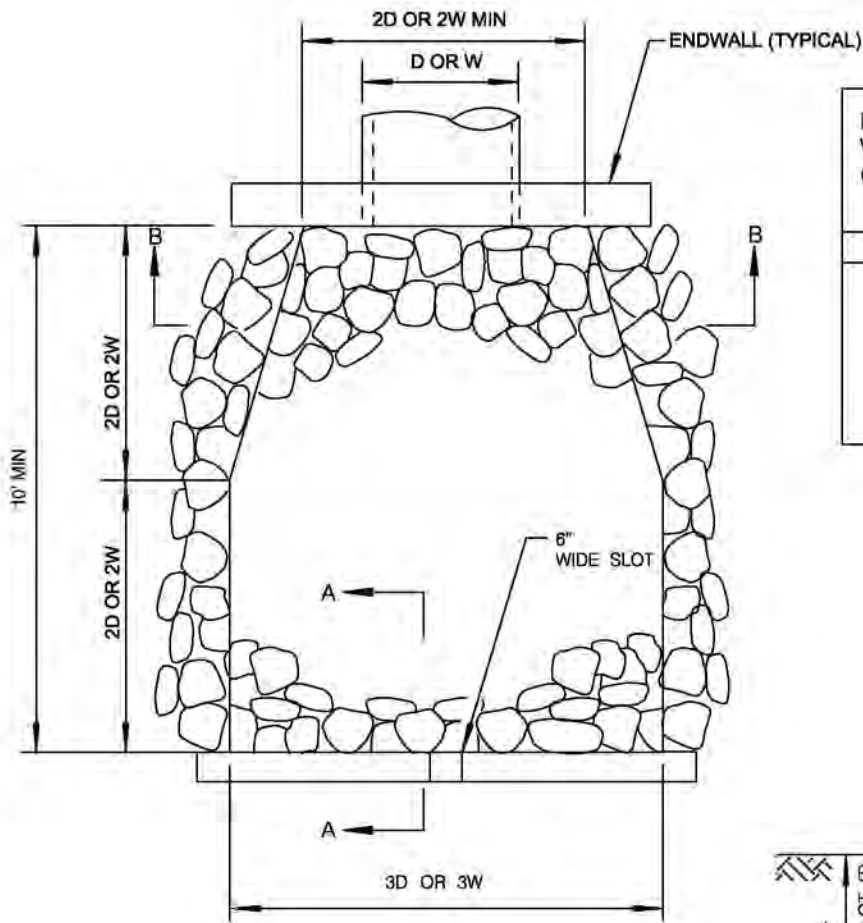

PLAN

DESIGN VELOCITY (FT/SEC)*	ROCK CLASSIFICATION	T
≥		
6	NO. 2 BACKING	1.1 FT
10	1/4 TON	2.7 FT
12	1/2 TON	3.5 FT
14	1 TON	4.4 FT
16	2 TON	5.4 FT

* OVER 18 fps REQUIRES SPECIAL DESIGN

SECTION OF RIP RAP

D = PIPE DIAMETER
W = BOTTOM WIDTH OF CHANNEL

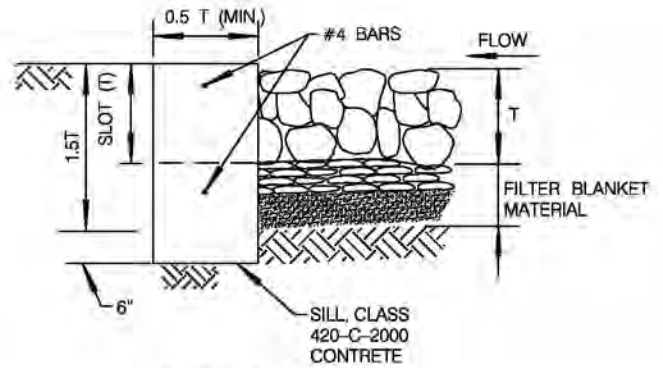

SECTION A-A

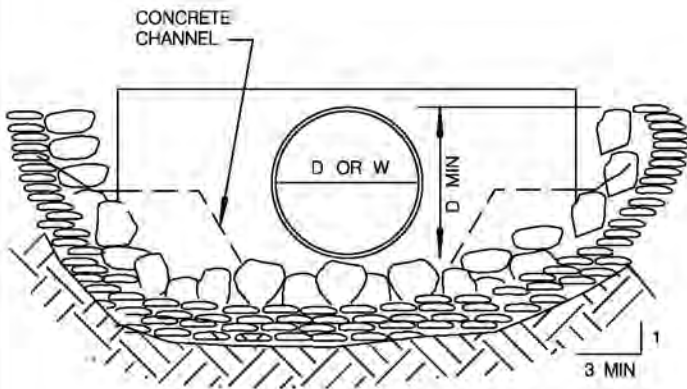

SECTION B-B

NOTES:

- PLANS SHALL SPECIFY:
 - ROCK CLASS AND THICKNESS (T).
 - FILTER BLANKET MATERIAL, NUMBER OF LAYERS AND THICKNESS.
- RIP RAP SHALL BE EITHER QUARRY STONE OR BROKEN CONCRETE (IF SHOWN ON THE PLANS). COBBLES ARE NOT ACCEPTABLE.
- RIP RAP SHALL BE PLACED OVER A GEOTEXTILE FILTER FABRIC. FILTER BLANKET MATERIAL SHALL BE PLACED UNDER THE FABRIC WHEN SPECIFIED.
- SEE CITY SUPPLEMENT FOR SELECTION OF FILTER MATERIAL.
- RIP RAP ENERGY DISSIPATORS SHALL BE DESIGNATED AS EITHER TYPE 1 OR TYPE 2. TYPE 1 SHALL BE WITH CONCRETE SILL; TYPE 2 SHALL BE WITHOUT SILL.

REVISION	BY	APPROVED	DATE
ORIGINAL*	KA	J. NAGELVOORT	01/12

CITY OF SAN DIEGO - STANDARD DRAWING

RECOMMENDED BY THE CITY OF SAN DIEGO STANDARDS COMMITTEE

H. Hadzi
COORDINATOR R.C.E. 85271 DATE 1/31/2012

**RIP RAP
ENERGY DISSIPATOR**

DRAWING NUMBER **SDD-104**

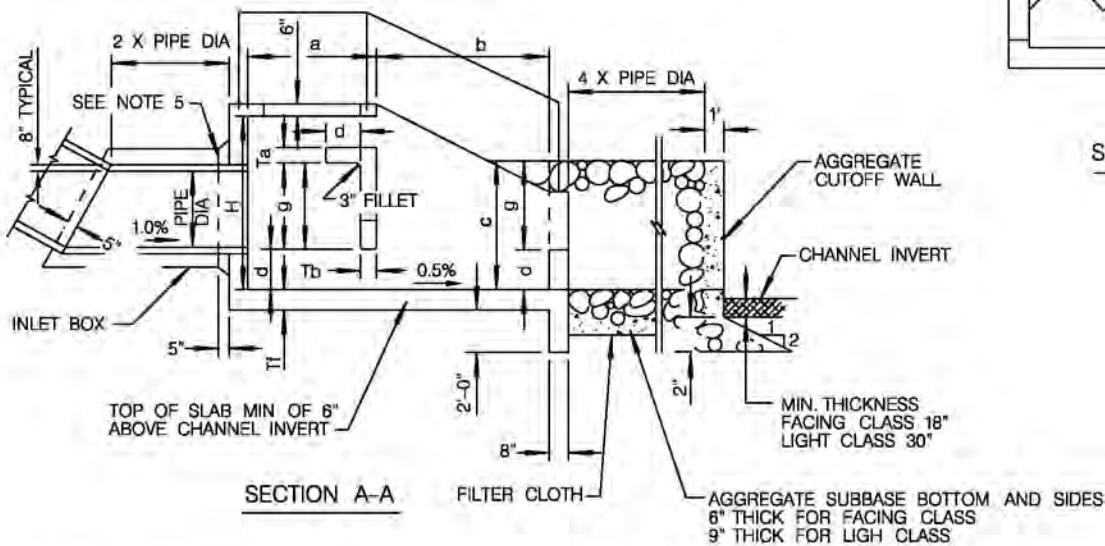
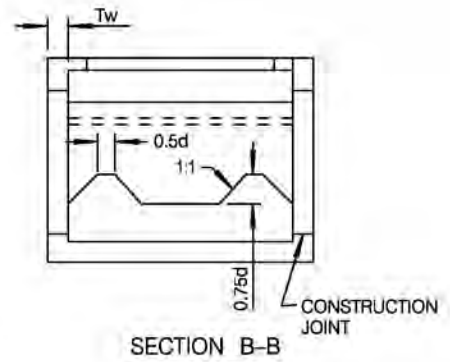
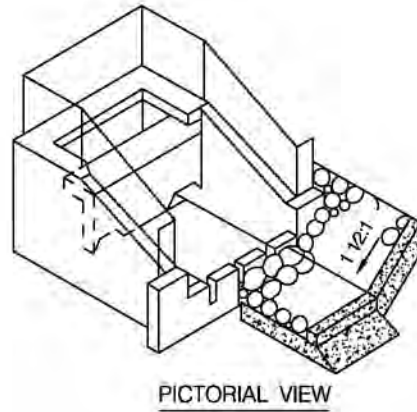
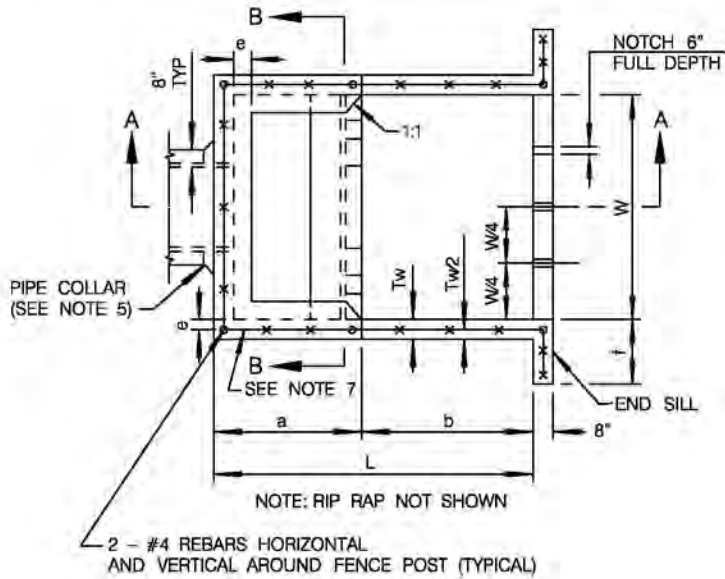

NOTES:

1. DESIGN EQUIVALENT FLUID PRESSURE (EARTH LOADING) = 60 pcf MAXIMUM OUTLET VELOCITY = 35 ft/s
2. CONCRETE SHALL BE 560-C-3250
3. REINFORCING SHALL CONFORM TO ASTM DESIGNATION A615 AND MAY BE GRADE 40 OR 60. REINFORCING SHALL BE PLACED WITH 2" CLEAR CONCRETE COVER UNLESS NOTED OTHERWISE. SPLICES SHALL NOT BE PERMITTED EXCEPT AS INDICATED ON THE PLANS.
4. FOR PIPE GRADES NOT EXCEEDING 20%, INLET BOX MAY BE OMITTED.
5. IF INLET BOX IS OMITTED, CONSTRUCT PIPE COLLAR AS SHOWN.
6. UNLESS NOTED OTHERWISE, ALL REINFORCING BAR BENDS SHALL BE FABRICATED WITH STANDARD HOOKS.
7. 5' HIGH CHAIN LINK FENCING, EMBED POST 18" DEEP IN WALLS AND ENCASE WITH CLASS B MORTAR.
8. IN SANDY AND SILTY SOIL:
 - A) RIP RAP AND AGGREGATE BASE CUTOFF WALL REQUIRED AT THE END OF ROCK APRON.
 - B) FILTER COLTH (POLYFILTER X OR EQUIVALENT) SHALL BE INSTALLED ON NATIVE SOIL BASE, MINIMUM OF 1' OVERLAPS AT JOINTS.
9. RIP RAP AND SUBBASE CLASSIFICATION SHALL BE AS SHOWN ON PLANS.

SHEET 1 OF 2

REVISION	BY	APPROVED	DATE
ORIGINAL*	KA	J. NAGELVOORT	01/12

CITY OF SAN DIEGO - STANDARD DRAWING

RECOMMENDED BY THE CITY OF SAN DIEGO STANDARDS COMMITTEE

H. Hadji 1/31/2012
COORDINATOR R.C.E. 85271 DATE

CONCRETE ENERGY DISSIPATOR

DRAWING NUMBER **SDD-105**

Pipe Dia (in)	18	24	30	36	42	48	54	60	72
Area (sq ft)	1.77	3.14	4.91	7.07	9.62	12.57	15.90	19.63	28.27
Max Q (cfs)	21	38	59	85	115	151	191	236	339
W	5'-6"	6'-9"	8'-0"	9'-3"	10'-6"	11'-9"	13'-0"	14'-3"	16'-6"
H	4'-3"	5'-3"	6'-3"	7'-3"	8'-0"	9'-0"	9'-9"	10'-9"	12'-3"
L	7'-4"	9'-0"	10'-8"	12'-4"	14'-0"	15'-8"	17'-4"	19'-0"	22'-0"
a	3'-3"	3'-11"	4'-7"	5'-3"	6'-0"	6'-9"	7'-4"	8'-0"	9'-3"
b	4'-1"	5'-1"	6'-1"	7'-1"	8'-0"	8'-11"	10'-0"	11'-0"	12'-9"
c	2'-4"	2'-10"	3'-4"	3'-10"	4'-5"	4'-11"	5'-5"	5'-11"	6'-11"
d	0'-11"	1'-2"	1'-4"	1'-7"	1'-9"	2'-0"	2'-2"	2'-5"	2'-9"
e	0'-6"	0'-6"	0'-8"	0'-8"	0'-10"	0'-10"	1'-0"	1'-0"	1'-3"
f	1'-6"	2'-0"	2'-6"	3'-0"	3'-0"	3'-0"	3'-0"	3'-0"	3'-0"
g	2'-1"	2'-6"	3'-0"	3'-6"	3'-11"	4'-5"	4'-11"	5'-4"	6'-2"
Tf	8"			10"			12"		
Tb	7"			9 1/2"			10 1/2"		
Tw	7"			9 1/2"			10 1/2"		
Ta	7"			8"					

DESIGN VELOCITY (FT/SEC)*	ROCK CLASSIFICATION	T (MIN)
≥		
6	NO. 2 BACKING 1/4 TON 1/2 TON 1 TON 2 TON	1.1 FT
10		2.7 FT
12		3.5 FT
14		4.4 FT
16		5.4 FT

* OVER 18 fps REQUIRES SPECIAL DESIGN SECTION OF RIP RAP

SHEET 2 OF 2

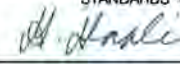
REVISION	BY	APPROVED	DATE	CITY OF SAN DIEGO - STANDARD DRAWING	RECOMMENDED BY THE CITY OF SAN DIEGO STANDARDS COMMITTEE	
ORIGINAL*	KA	J. NAGELVOORT	01/12			1/31/2012
				CONCRETE ENERGY DISSIPATOR	COORDINATOR R.C.E. 85271 DATE	
					DRAWING NUMBER	SDD-105

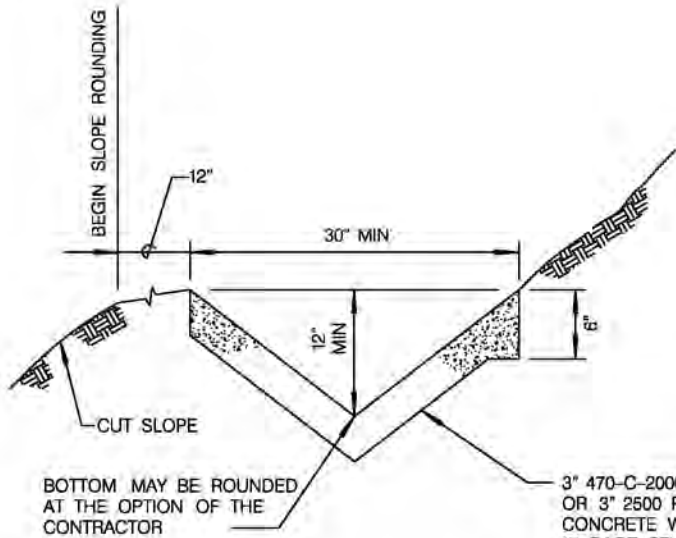

TYPE A

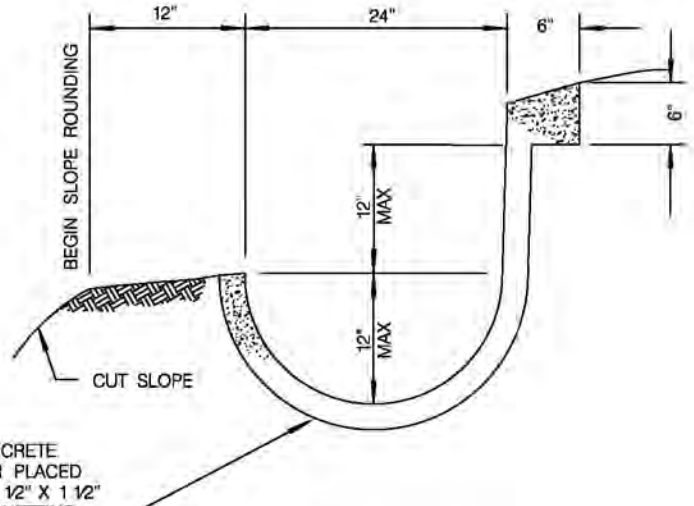

TYPE B

BROW DITCH

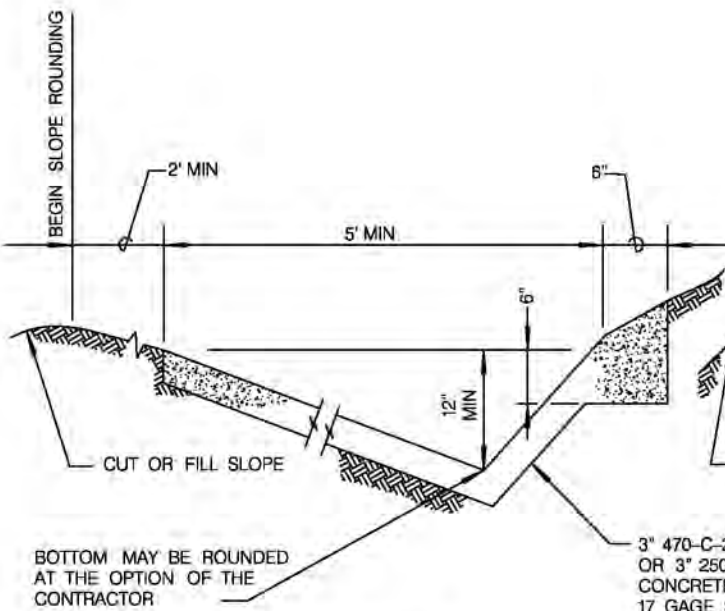

TYPE C

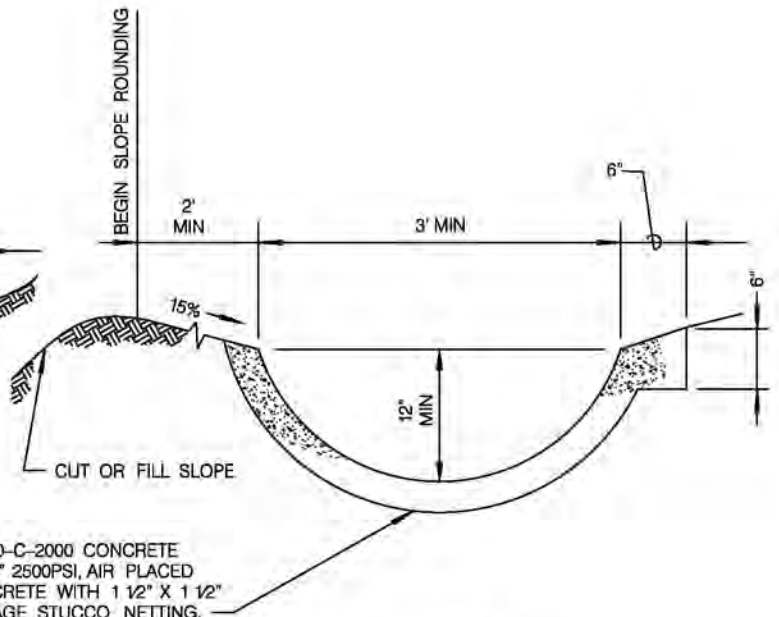

TYPE D

TERRACE DITCH

NOTES:

1. LONGITUDINAL SLOPE OF LINED DITCH SHALL BE 2% MINIMUM.
2. OVER SLOPE DOWN DITCHES SHALL EMPLOY 6" THICKENED EDGE SECTION AT BOTH SIDES OF DITCH.
3. STUCCO NETTING SHALL BE GALVANIZED AND SHALL HAVE 1 1/2" COVER.

LEGEND ON PLANS



REVISION	BY	APPROVED	DATE
ORIGINAL*	KA	J. NAGELVOORT	01/12

CITY OF SAN DIEGO - STANDARD DRAWING

DRAINAGE DITCHES

RECOMMENDED BY THE CITY OF SAN DIEGO STANDARDS COMMITTEE

A. Hadzi 1/31/2012
COORDINATOR R.C.E. 85271 DATE

DRAWING NUMBER **SDD-106**

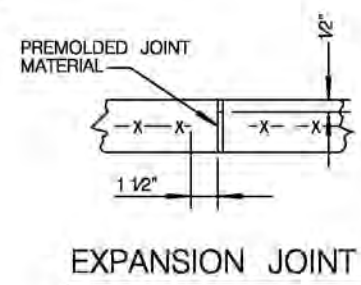
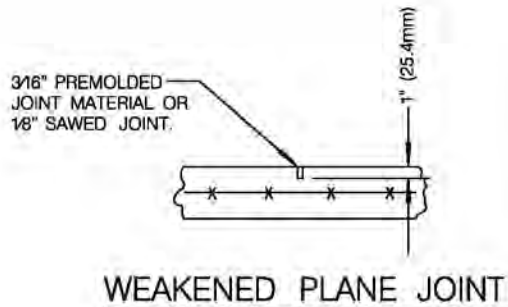
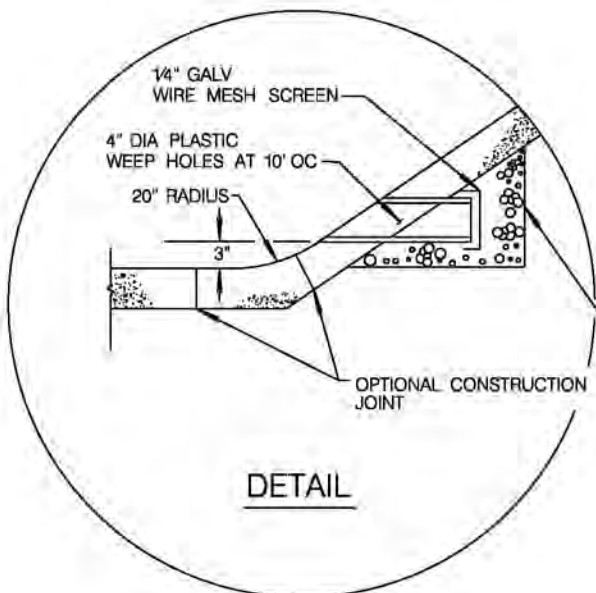
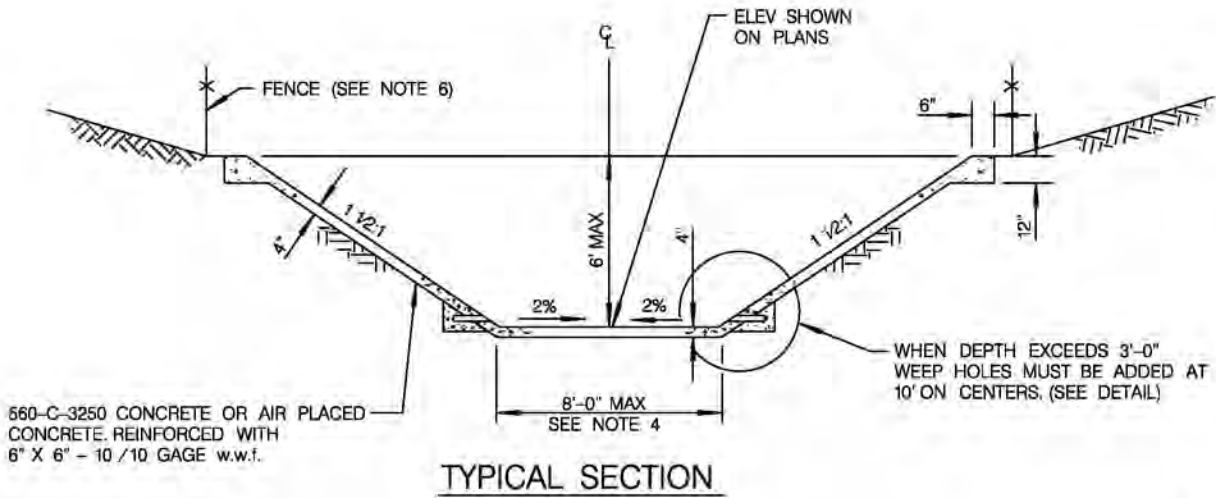

NOTES:

1. CLAY PIPE MAY BE SUBSTITUTED FOR PLASTIC PIPE AT WEEP HOLES.
2. WEAKENED PLANE JOINTS SHALL BE PLACED EVERY 12' TO 15'. EXPANSION JOINTS SHALL BE PLACED AT ALL CHANGES OF SECTION AND AT ENDS OF CURVES.
3. CUTOFF WALLS SHALL BE CONSTRUCTED AT EACH END OF THE CHANNEL ALONG THE FULL WIDTH OF SECTION. SEE D-72.
4. FOR BOTTOM WIDTHS GREATER THAN 8' SEE SDD-108.
5. REINFORCEMENT SHOWN IS MINIMUM.
6. CHANNELING FENCING IS REQUIRED. UNLESS OTHERWISE SHOWN ON THE PLANS A CHAIN LINK FENCE (PER SDM-112 AND SDM-114 6' IN HEIGHT, WITH A TOP RAIL SET AT 6" INSIDE EASEMENT BOUNDARY LINES SHALL BE CONSTRUCTED ON BOTH SIDES, INCLUDING BOX CULVERTS OR ANY OTHER STRUCTURE AT THE END OF THE CHANNEL. ACCESS POINTS SHALL BE PROVIDED ON BOTH SIDES AT 500' MAXIMUM INTERVALS. TWO 10' GATES OR ONE 20' GATE FOR VEHICULAR ACCESS ARE REQUIRED AT A MAXIMUM OF 1000' INTERVALS AND MAY BE PLACED ON EITHER SIDE. THE REMAINING ACCESS POINTS SHALL BE 4' GATES.

LEGEND ON PLANS



REVISION	BY	APPROVED	DATE
ORIGINAL*	KA	J. NAGELVOORT	01/12

CITY OF SAN DIEGO - STANDARD DRAWING

RECOMMENDED BY THE CITY OF SAN DIEGO STANDARDS COMMITTEE

J. Hadji 1/31/2012
COORDINATOR R.C.E. 85271 DATE

MINOR DRAINAGE CHANNEL

DRAWING NUMBER **SDD-107**

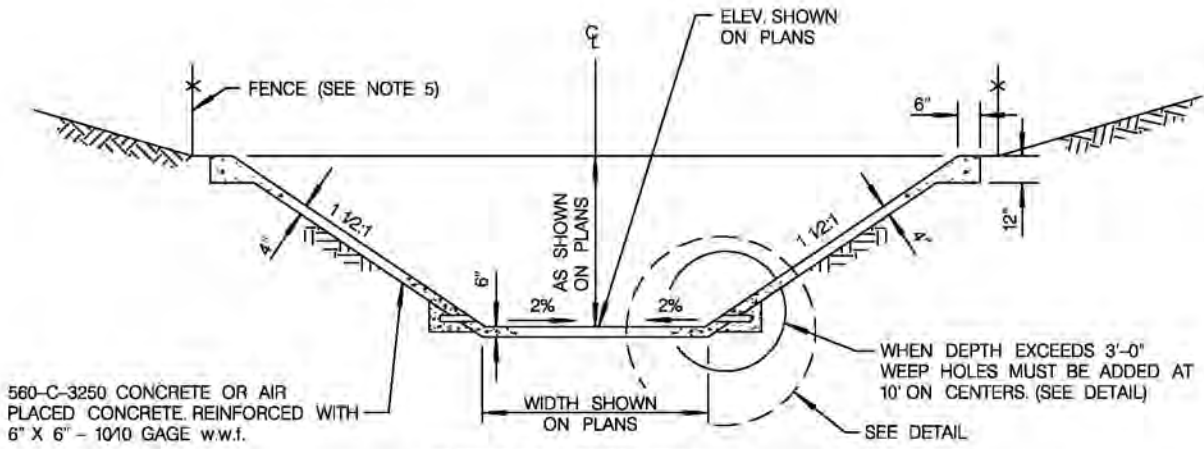

TYPICAL SECTION

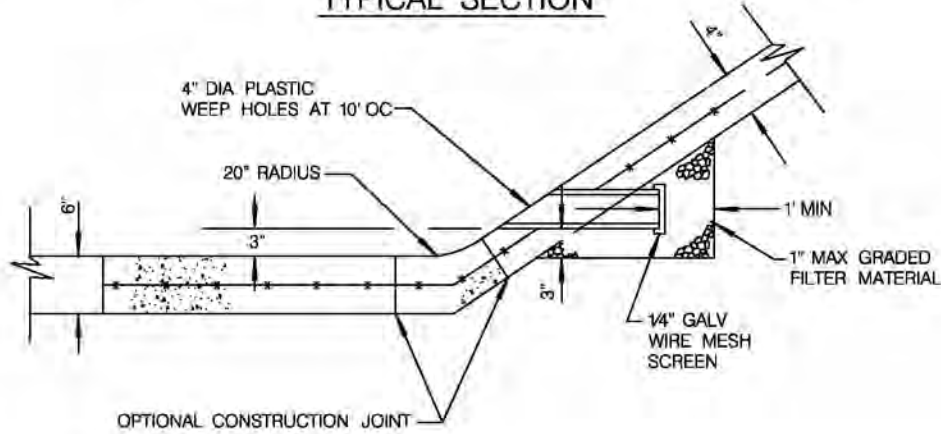

DETAIL

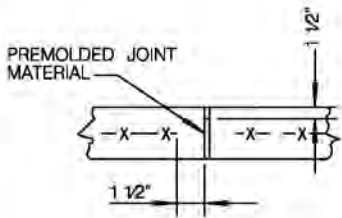

EXPANSION JOINT

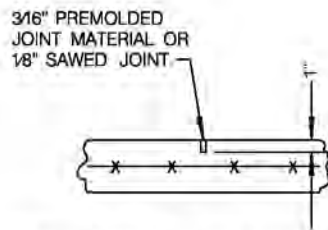

WEAKENED PLANE JOINT

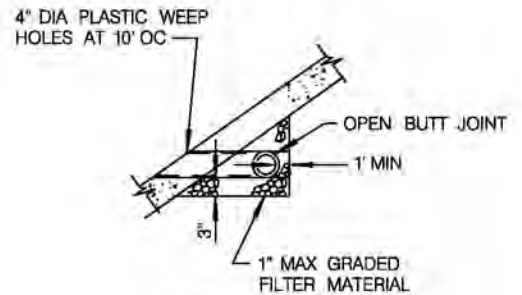

ALTERNATE CONTINUOUS DRAIN

NOTES:

1. CLAY PIPE MAY BE SUBSTITUTED FOR PLASTIC PIPE AT WEEP HOLES.
2. WEAKENED PLANE JOINTS SHALL BE PLACED EVERY 12' TO 15'. EXPANSION JOINTS SHALL BE PLACED AT ALL CHANGES OF SECTION AND AT ENDS OF CURVES.
3. CUTOFF WALLS SHALL BE CONSTRUCTED AT EACH END OF THE CHANNEL ALONG THE FULL WIDTH OF SECTION.
4. REINFORCEMENT SHOWN IS MINIMUM.
5. CHANNELING FENCING IS REQUIRED, UNLESS OTHERWISE SHOWN ON THE PLANS A CHAIN LINK FENCE 6' IN HEIGHT, WITH A TOP RAIL SET AT 6" INSIDE EASEMENT BOUNDARY LINES SHALL BE CONSTRUCTED ON BOTH SIDES, INCLUDING BOX CULVERTS OR ANY OTHER STRUCTURE AT THE END OF THE CHANNEL ACCESS POINTS SHALL BE PROVIDED ON BOTH SIDES AT 500' MAXIMUM INTERVALS, TWO 10' GATES OR ONE 20' GATE FOR VEHICULAR ACCESS ARE REQUIRED AT A MAXIMUM OF 1000' INTERVALS AND MAY BE PLACED ON EITHER SIDE. THE REMAINING ACCESS POINTS SHALL BE 4' GATES.

LEGEND ON PLANS



REVISION	BY	APPROVED	DATE
ORIGINAL*	KA	J. NAGELVOORT	01/12

CITY OF SAN DIEGO - STANDARD DRAWING

RECOMMENDED BY THE CITY OF SAN DIEGO STANDARDS COMMITTEE

[Signature] 1/31/2012
COORDINATOR R.C.E. 85271 DATE

MAJOR DRAINAGE CHANNEL

DRAWING NUMBER **SDD-108**

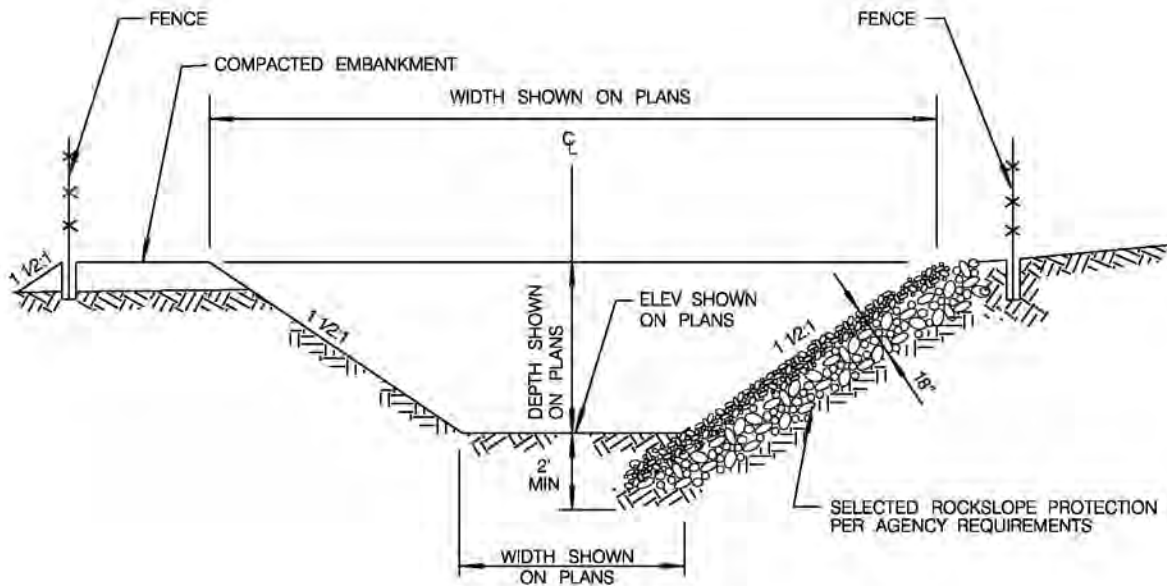

SECTION

NOTES:

1. THE FOLLOWING SHALL BE AS REQUIRED.
 - A. LOW FLOW CHANNEL
 - B. FILTER BLANKET
 - C. CUTOFF WALL
 - D. FENCE
2. CHANNELING FENCING IS REQUIRED. UNLESS OTHERWISE SHOWN ON THE PLANS A CHAIN LINK FENCE 6' HEIGHT, WITH A TOP RAIL SET AT 6" INSIDE EASEMENT BOUNDARY LINES SHALL BE CONSTRUCTED ON BOTH SIDES, INCLUDING BOX CULVERTS OR ANY OTHER STRUCTURE AT THE END OF THE CHANNEL. ACCESS POINTS SHALL BE PROVIDED ON BOTH SIDES AT 500' MAXIMUM INTERVALS. TWO 10' GATES OR ONE 20' GATE FOR VEHICULAR ACCESS ARE REQUIRED AT A MAXIMUM OF 1000' INTERVALS AND MAY BE PLACED ON EITHER SIDE. THE REMAINING ACCESS POINTS SHALL BE 4' GATES.

LEGEND ON PLANS



REVISION	BY	APPROVED	DATE
ORIGINAL*	KA	J. NAGELVOORT	01/12

CITY OF SAN DIEGO - STANDARD DRAWING

RECOMMENDED BY THE CITY OF SAN DIEGO STANDARDS COMMITTEE

R. C. E. 85271 1/31/2012
 COORDINATOR R.C.E. 85271 DATE

GRADED EARTH CHANNEL

DRAWING NUMBER **SDD-109**

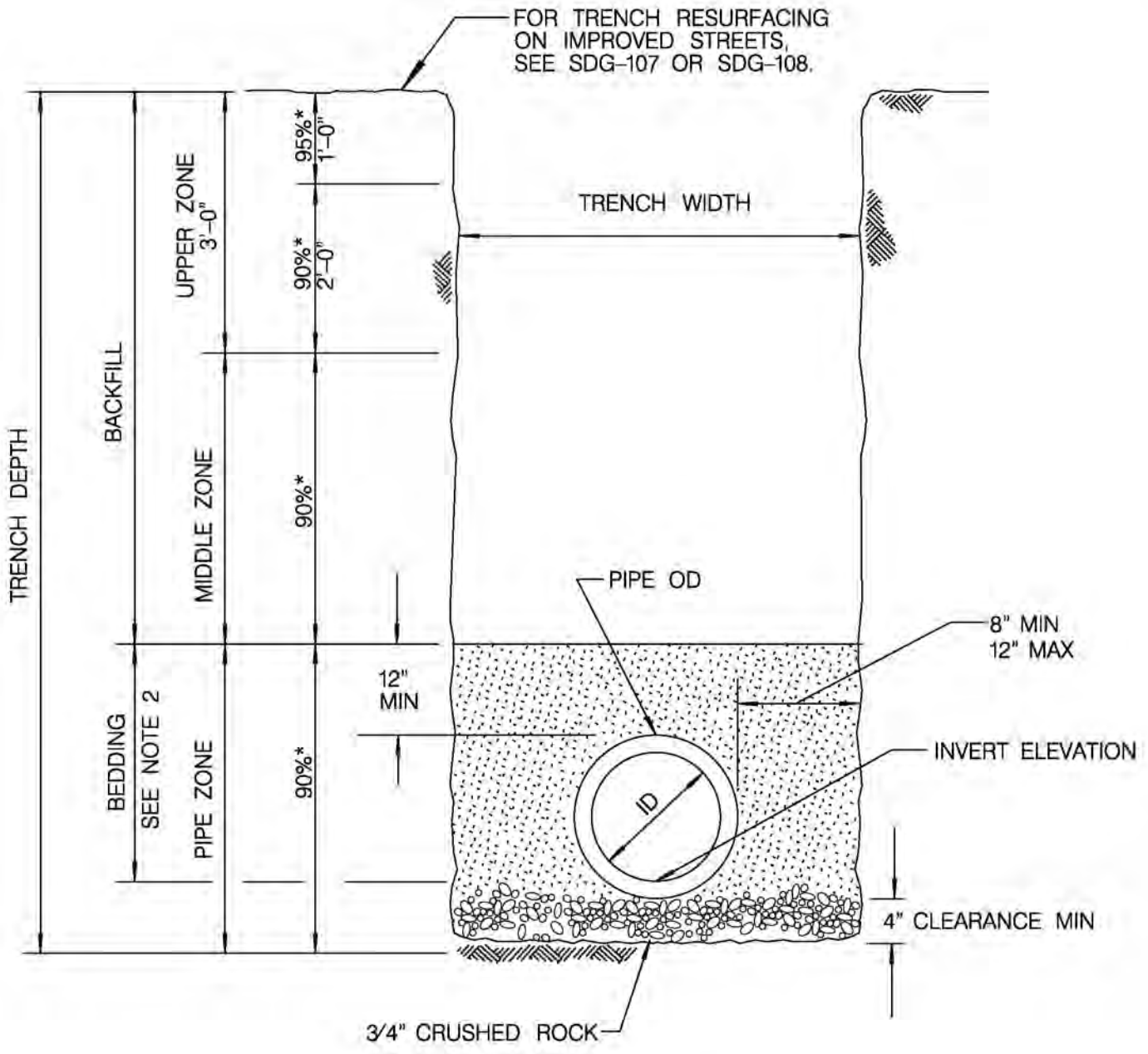

SECTION

NOTES:

1. (*) INDICATES MINIMUM RELATIVE COMPACTION.
2. BEDDING MATERIAL SHALL BE SAND, CRUSHED AGGREGATE, OR NATIVE FREE-DRAINING GRANULAR MATERIAL. 100% SHALL PASS NO. 4 SIEVE AND HAVE A SAND EQUIVALENT OF NOT LESS THAN 30.

REVISION	BY	APPROVED	DATE
ORIGINAL*	KA	J. NAGELVOORT	01/12

CITY OF SAN DIEGO - STANDARD DRAWING

PIPE BEDDING AND TRENCH BACKFILL FOR STORM DRAINS

RECOMMENDED BY THE CITY OF SAN DIEGO STANDARDS COMMITTEE

A. Hadji 1/31/2012
COORDINATOR R.C.E. 85271 DATE

DRAWING NUMBER **SDD-110**

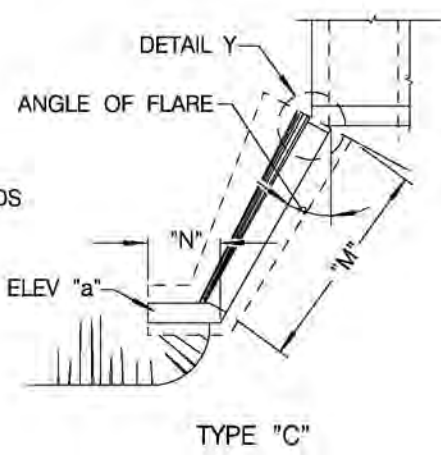
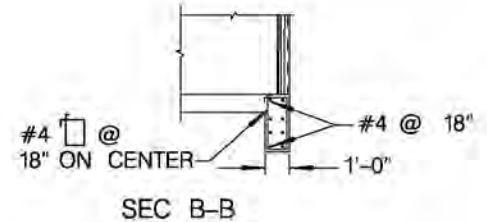
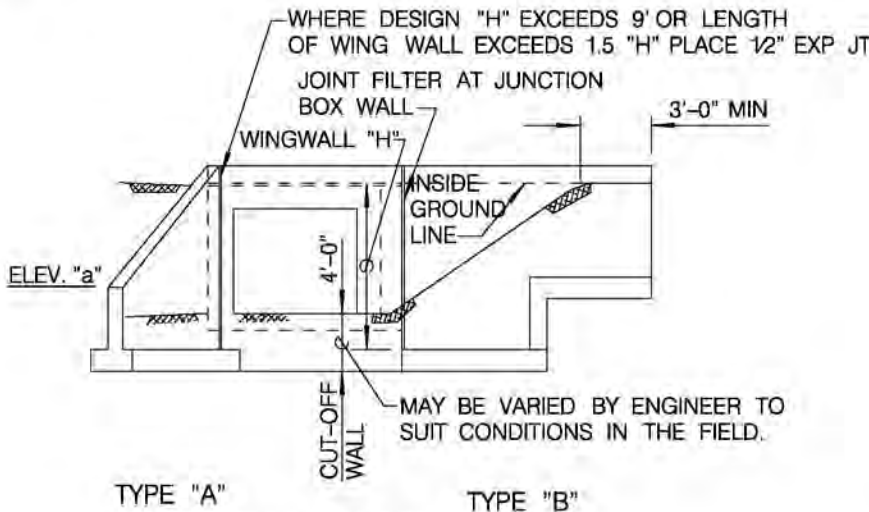
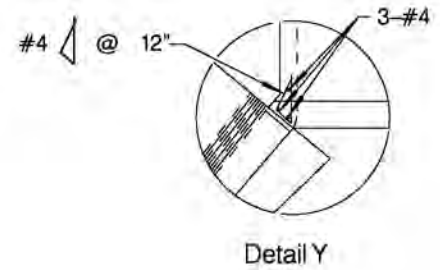
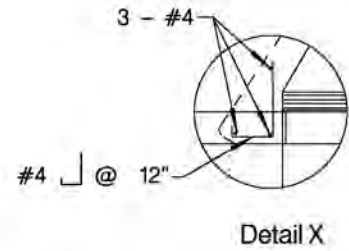
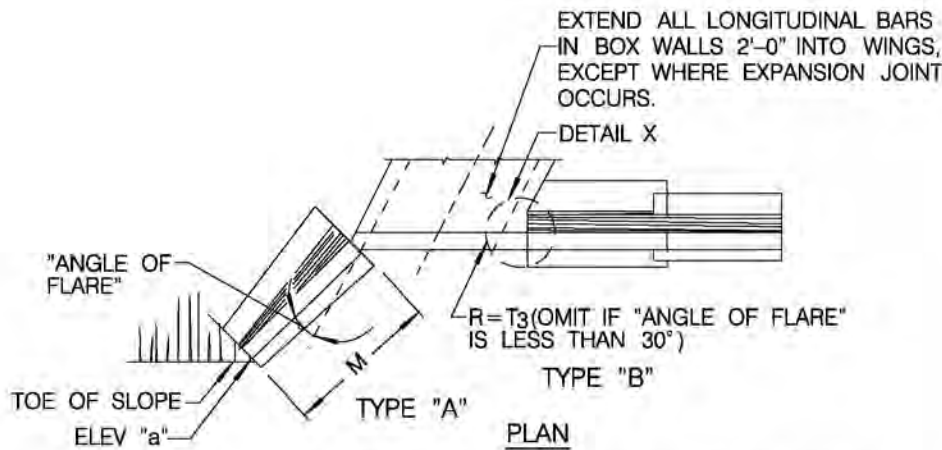

NOTE:
WHERE 1 1/2:1
SURCHARGE EXCEEDS
5', USE TYPE 2
RETAINING WALL.

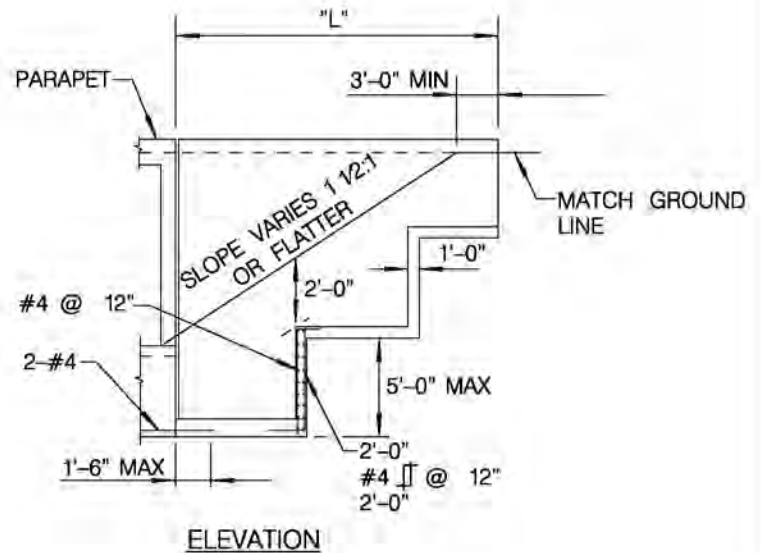

NOTE:

CHANNEL FENCING IS REQUIRED. UNLESS OTHERWISE SHOWN ON THE PLANS A CHAIN LINK FENCE 6' IN HEIGHT, WITH A TOP RAIL SET AT 6" INSIDE EASEMENT BOUNDARY LINES SHALL BE CONSTRUCTED ON BOTH SIDES, INCLUDING BOX CULVERTS OR ANY OTHER STRUCTURE AT THE END OF THE CHANNEL. ACCESS POINTS SHALL BE PROVIDED ON BOTH SIDES AT 500' MAXIMUM INTERVALS. TWO 10' GATES OR ONE 20' GATE FOR VEHICULAR ACCESS ARE REQUIRED AT A MAXIMUM OF 1000' INTERVALS AND SHALL BE PLACED ON EITHER SIDE. THE REMAINING ACCESS POINTS SHALL BE 4' GATES.

SHEET 1 OF 6

REVISION	BY	APPROVED	DATE
ORIGINAL*	KA	J. NAGELVOORT	01/12

CITY OF SAN DIEGO - STANDARD DRAWING

RECOMMENDED BY THE CITY OF SAN DIEGO
STANDARDS COMMITTEE

H. Hadji 1/31/2012
COORDINATOR R.C.E. 85271 DATE

BOX CULVERT WINGWALL

DRAWING NUMBER **SDD-111**

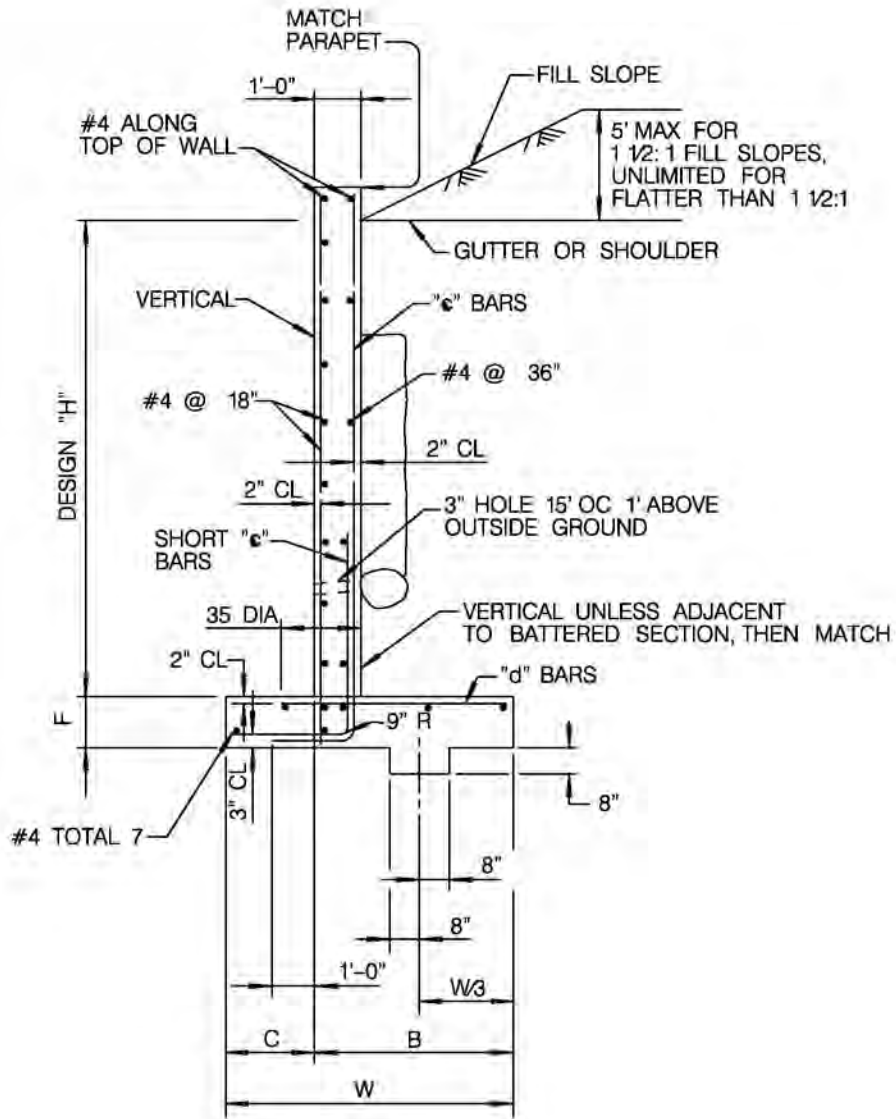

TYPICAL SECTION
 H = 4'-0" THRU 12'-0"

REVISION	BY	APPROVED	DATE
ORIGINAL*	KA	J. NAGELVOORT	01/12

CITY OF SAN DIEGO - STANDARD DRAWING

RECOMMENDED BY THE CITY OF SAN DIEGO
 STANDARDS COMMITTEE

R. Hadzi
 COORDINATOR R.C.E. 85271 DATE 1/31/2012

BOX CULVERT WINGWALL

DRAWING NUMBER **SDD-111**

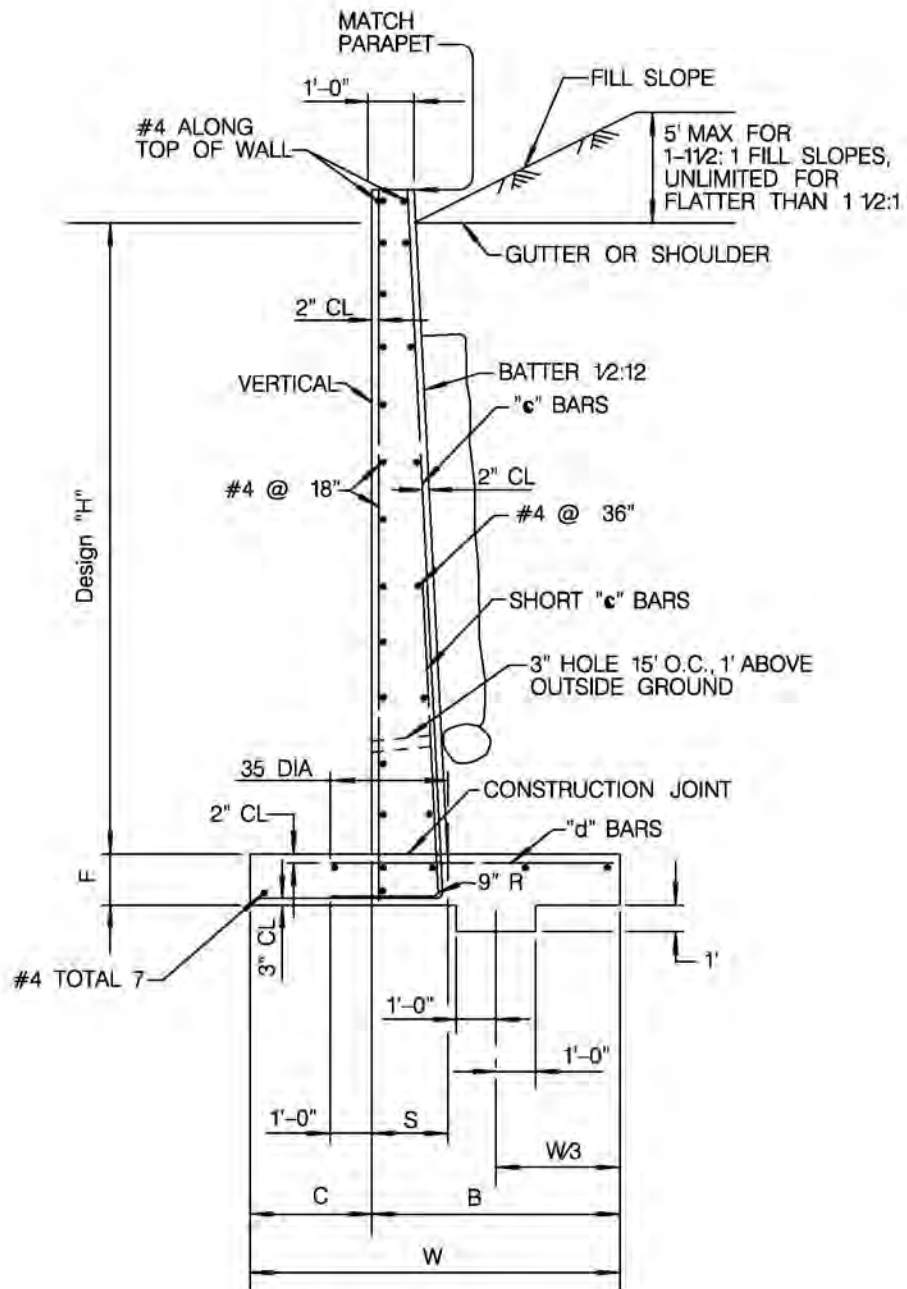

TYPICAL SECTION
 H=13'-0" THRU 16'-0"

REVISION	BY	APPROVED	DATE
ORIGINAL*	KA	J. NAGELVOORT	01/12

CITY OF SAN DIEGO - STANDARD DRAWING

RECOMMENDED BY THE CITY OF SAN DIEGO
 STANDARDS COMMITTEE

H. Hadji 1/31/2012
 COORDINATOR R.C.E. 85271 DATE

BOX CULVERT WINGWALL

DRAWING NUMBER **SDD-111**

FIGURES AT TOP OF "c" BARS
INDICATE DISTANCE TO UPPER
END OF "c" BARS.

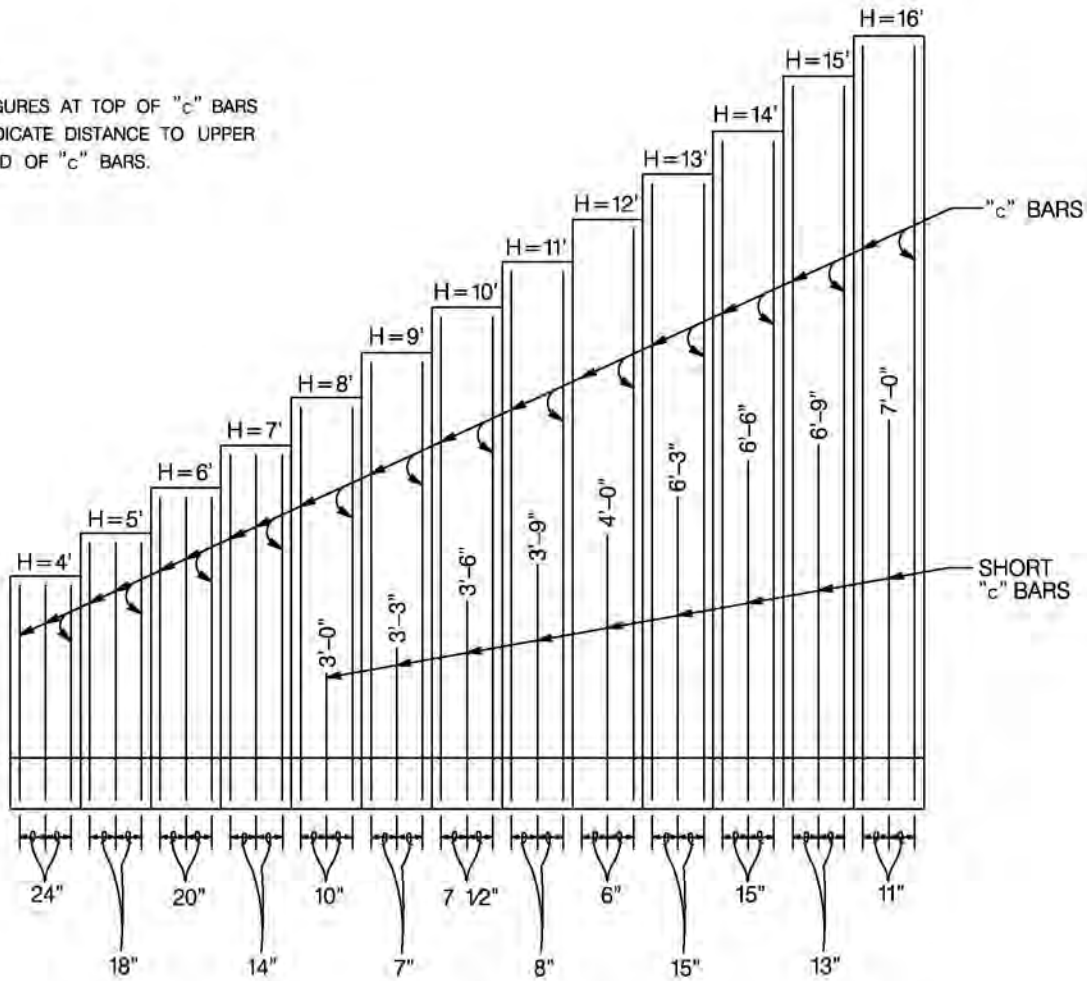

TYPICAL LAYOUT EXAMPLE 1

REVISION	BY	APPROVED	DATE
ORIGINAL*	KA	J. NAGELVOORT	01/12

CITY OF SAN DIEGO - STANDARD DRAWING

BOX CULVERT WINGWALL

RECOMMENDED BY THE CITY OF SAN DIEGO
STANDARDS COMMITTEE

R. Hadji 1/31/2012
COORDINATOR R.C.E. 85271 DATE

DRAWING NUMBER **SDD-111**

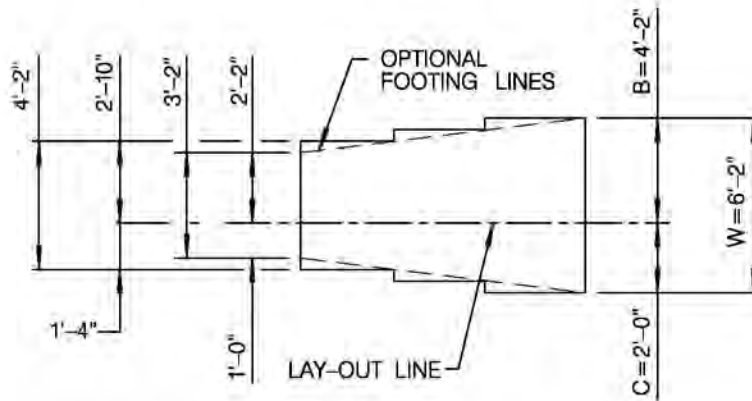
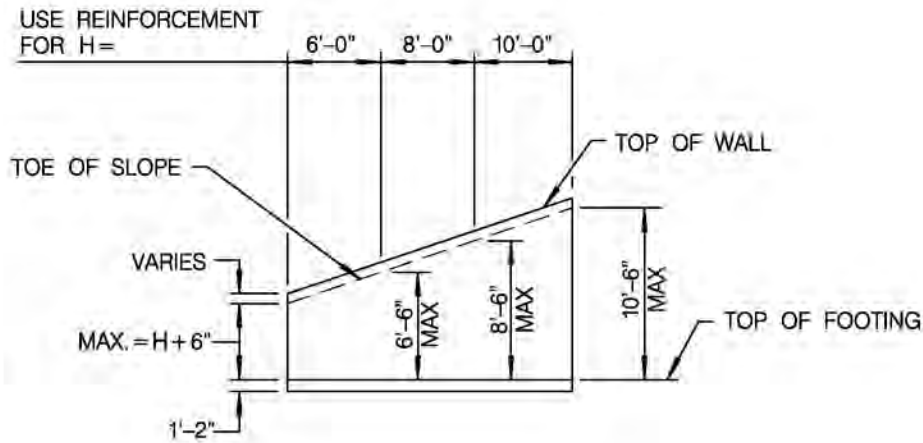

TYPICAL LAYOUT EXAMPLE 2

NOTES:

1. UNIT STRESSES: $f_s=20,000$ PSI, $f_c=1,200$ PSI, $n=10$
 MAXIMUM TOE PRESSURE = 1 1/2 TONS/SQ. FT.
 ELEVATIONS, LENGTH AND ANGLE OF FLARE OF WINGS MAY BE VARIED BY THE ENGINEER TO SUIT CONDITIONS ENCOUNTERED IN THE FIELD.
2. WALLS DESIGNED FOR 2'-0" LIVE LOAD SURCHARGE, 1 1/2:1 SLOPING SURCHARGE NOT TO EXCEED 5'-0" IN ELEVATION PLUS 2'-0" LIVE LOAD SURCHARGE, OR UNLIMITED 2:1 SURCHARGE. DIMENSIONS "H", "L", "M", "N", ELEVATION "A" AND "ANGLE OF FLARE" (AS APPLY) ARE SHOWN ON THE PLANS.
3. WALL HEIGHT MAY BE EXCEEDED BY 6" BEFORE GOING TO NEXT GREATER "H".
 ELIMINATE CUTOFF WALL IF ADJACENT CHANNEL IS PAVED AND SKEW IS 20° MAXIMUM.

REVISION	BY	APPROVED	DATE
ORIGINAL*	KA	J. NAGELVOORT	01/12

CITY OF SAN DIEGO - STANDARD DRAWING

RECOMMENDED BY THE CITY OF SAN DIEGO STANDARDS COMMITTEE

H. Hadji 1/31/2012
 COORDINATOR R.C.E. 85271 DATE

BOX CULVERT WINGWALL

DRAWING NUMBER **SDD-111**

REVISION	BY	APPROVED	DATE
ORIGINAL *	KA	J. NAGELVOORT	07/12

CITY OF SAN DIEGO - STANDARD DRAWING

BOX CULVERT WINGWALL

RECOMMENDED BY THE CITY OF SAN DIEGO
STANDARDS COMMITTEE

COORDINATOR *[Signature]* R.C.E. 89271 DATE 1/31/2012

DRAWING NUMBER **SDD-111**

SHEET 6 OF 6

REINFORCED CONCRETE WINGWALLS - US

"H"	4'	5'	6'	7'	8'	9'	10'	11'	12'	13'	14'	15'	16'
W	3'-2"	3'-8"	4'-2"	4'-8"	5'-2"	5'-8"	6'-2"	6'-8"	7'-2"	7'-8"	8'-2"	8'-8"	9'-2"
C	1'-0"	1'-2"	1'-4"	1'-6"	1'-8"	1'-10"	2'-0"	2'-2"	2'-4"	2'-6"	2'-8"	2'-10"	3'-0"
B	2'-2"	2'-6"	2'-10"	3'-2"	3'-6"	3'-10"	4'-2"	4'-6"	4'-10"	5'-2"	5'-6"	5'-10"	6'-2"
F	← 1'-2" →												
Batter	← None →										← 1/2 : 12 →		
S	1'-0"	1'-0"	1'-0"	1'-0"	1'-0"	1'-0"	1'-0"	1'-0"	1'-0"	1'-6 1/2"	1'-7"	1'-7 1/2"	1'-8"
"c" Bars	#4@24	#4@18	#5@20	#5@14	#5@10	#5@7	#6@7 1/2'	#7@8	#7@6	#9@15	#10@15	#10@13	#10@11
"d" Bars	#4@24	#4@18	#5@20	#5@14	#5@10	#6@14	#7@15	#8@16	#7@12	#8@15	#9@15	#10@13	#9@11
Conc c/y _f	0.32	0.38	0.44	0.49	0.55	0.61	0.67	0.73	0.79	1.02	1.10	1.18	1.26
Reinf #/y _f	13	16	19	25	30	37	49	62	76	73	90	104	125

NOTE: Quantities do not include that portion above the design "H" limit.

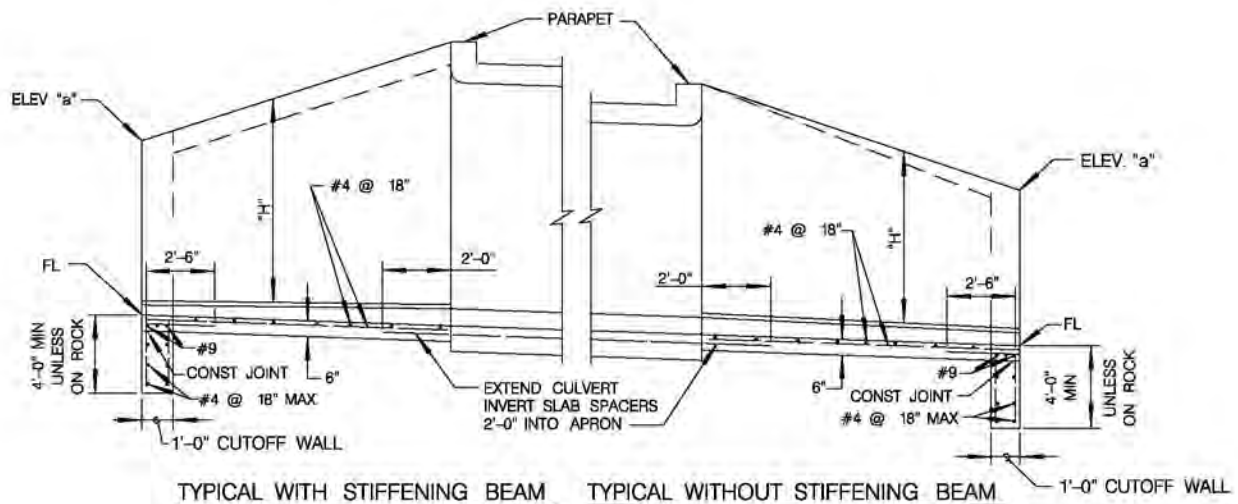
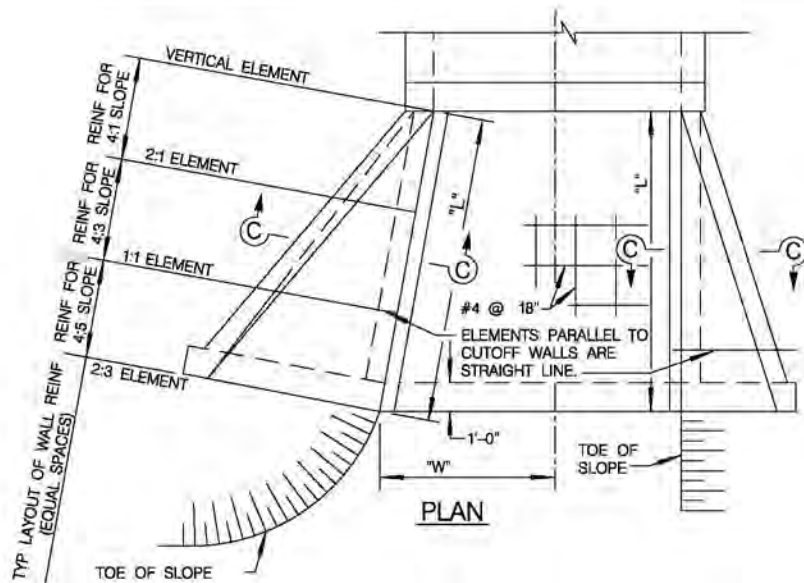

PART LONGITUDINAL SECTION

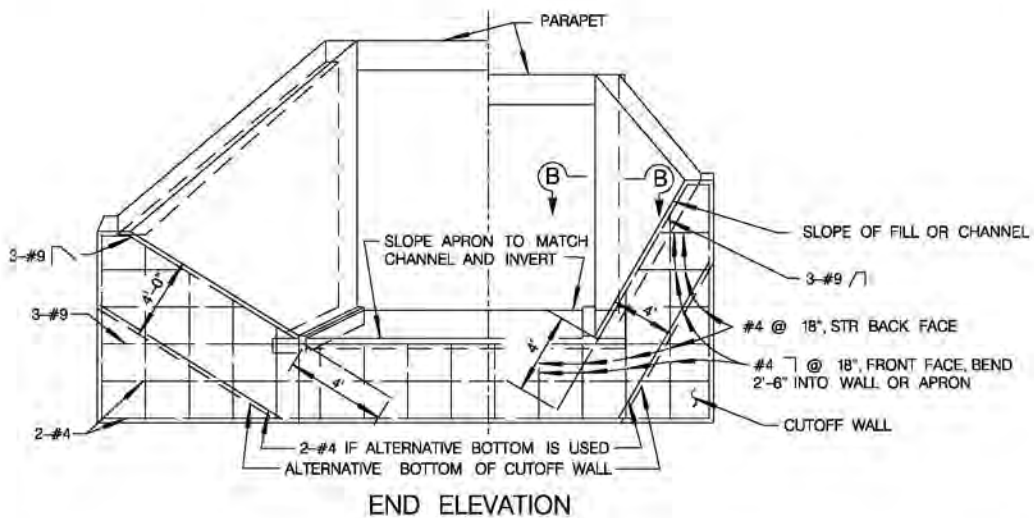

END ELEVATION

SHEET 1 OF 3

REVISION	BY	APPROVED	DATE
ORIGINAL	KA	J. NAGELVOORT	07/12

CITY OF SAN DIEGO - STANDARD DRAWING

RECOMMENDED BY THE CITY OF SAN DIEGO STANDARDS COMMITTEE

H. Hadji
COORDINATOR R.C.E. 85271 DATE 1/31/2012

BOX CULVERT WARPED WINGWALL

DRAWING NUMBER **SDD-112**

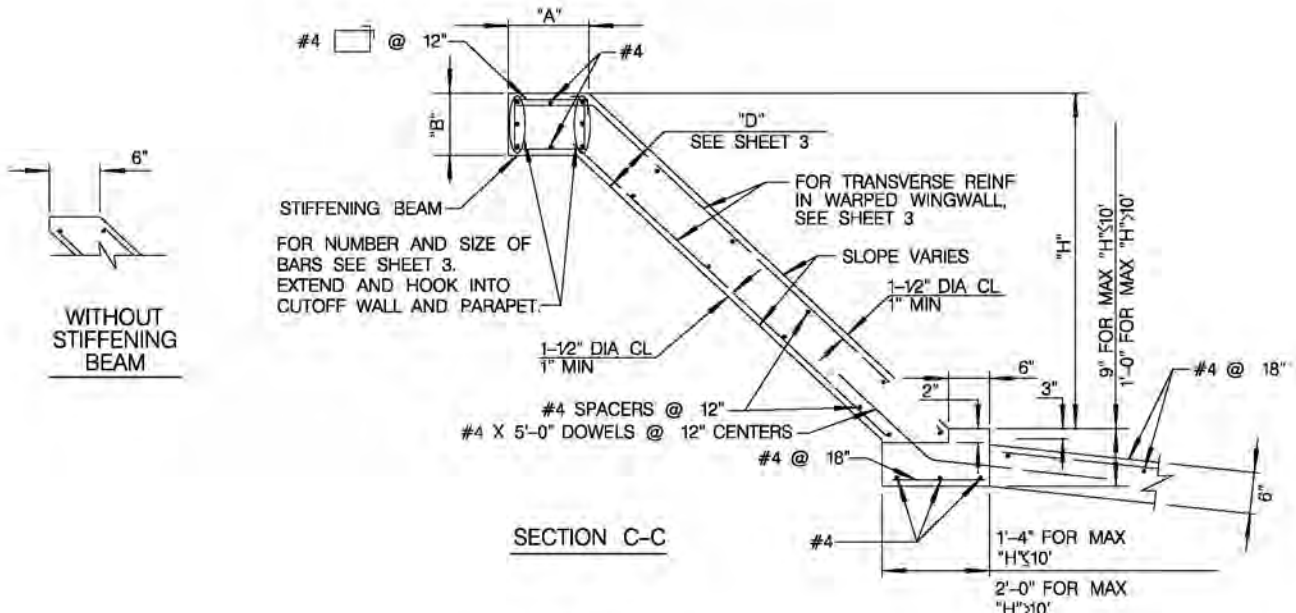

SECTION C-C

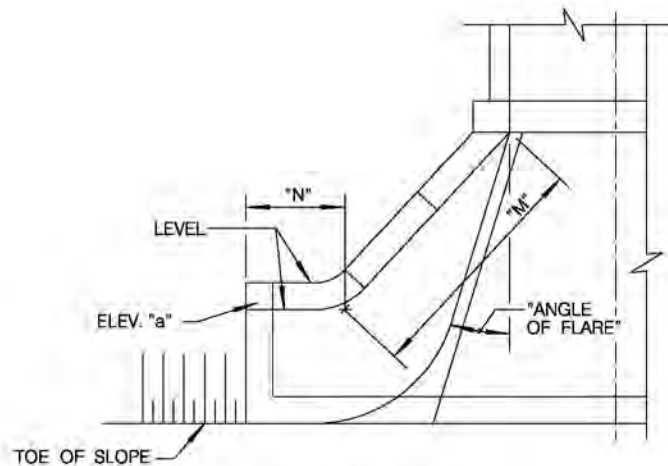

ALTERNATIVE WARPED WINGWALL
USE WHERE ADDITIONAL PROTECTION TO TOE OF EMBANKMENT IS REQUIRED

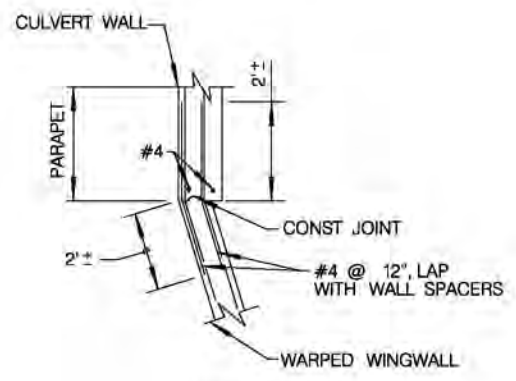

SECTION B-B

NOTES:

1. WALLS DESIGNED FOR 2' SURCHARGE; EARTH DENSITY=120 #/CU. FT.; EQUIVALENT FLUID PRESSURE = 36 #/CU. FT.
2. VARY "D" OF WARPED WALL UNIFORMLY FROM THAT CUTOFF WALL TO THAT AT CULVERT, FOR MAXIMUM "H" > 12' (3.66)
3. WHERE ABRASION IS ANTICIPATED INCREASE APRON THICKNESS TO 7" MINIMUM TO PROVIDE 2" MINIMUM REINFORCEMENT COVERAGE.
4. DIMENSIONS "L", "W", "H", "N", ELEVATION "a", "ANGLE OF FLARE", AND END "SLOPE (AS APPLY) ARE SHOWN ON THE PLANS.
5. CONCRETE SHALL BE 560-C-3250.
6. CHANNEL FENCING IS REQUIRED. UNLESS OTHERWISE SHOWN ON THE PLANS A CHAIN LINK FENCE 6' IN HEIGHT, WITH A TOP RAIL SET AT 6" INSIDE EASEMENT BOUNDARY LINES SHALL BE CONSTRUCTED ON BOTH SIDES, INCLUDING BOX CULVERTS OR ANY OTHER STRUCTURE AT THE END OF THE CHANNEL. ACCESS POINTS SHALL BE PROVIDED ON BOTH SIDES AT 500' MAXIMUM INTERVALS. TWO 10' GATES OR ON 20' GATE FOR VEHICULAR ACCES ARE REQUIRED AT A MXIMUM OF 1000' INTERVALS AND BE PLACED ON EITHER SIDE. THE REMAINING ACCESS POINTS SHALL BE 4' GATES.

REVISION	BY	APPROVED	DATE
ORIGINAL*	KA	J. NAGELVOORT	07/12

CITY OF SAN DIEGO - STANDARD DRAWING

BOX CULVERT WARPED WINGWALL

RECOMMENDED BY THE CITY OF SAN DIEGO STANDARDS COMMITTEE

H. Hadali 1/31/2012

COORDINATOR R.C.E. 85271 DATE

DRAWING NUMBER **SDD-112**

REVISION	BY	APPROVED	DATE
ORIGINAL *	KA	J. NAGELVOORHT	07/12

CITY OF SAN DIEGO - STANDARD DRAWING

BOX CULVERT WARPED WINGWALL

RECOMMENDED BY THE CITY OF SAN DIEGO STANDARDS COMMITTEE

COORDINATOR *J. Nagelvoorht* R.C.E. 69271 DATE 1/31/2012

DRAWING NUMBER **SDD-112**

SHEET 3 OF 3

WARPED WINGWALLS - U.S. MEASUREMENT TABLE ONLY

WALL DIMENSIONS AND REINFORCING								
Element Slope	"H"	8' or less	10'	12'	14'	16'	18'	20'
1/4:1	Front face reinf	#4@12	#4@7	#5@7	#5@5	#6@6	#7@7	#7@6
	Rear face reinf	#4@12	#4@12	#4@12	#4@12	#4@12	#4@12	#4@12
3/4:1	Front face reinf	#4@12	#4@12	#4@12	#4@12	#4@10	#4@8	#4@6
	Rear face reinf	#4@12	#4@12	#4@12	#4@10	#4@7	#4@6	#5@8
1-1/4:1	Front face reinf	#4@12	#4@12	#4@12	#4@12	#4@12	#4@12	#4@12
	Rear face reinf	#4@8	#4@8	#4@5	#5@6	#6@7	#6@6	#7@6
"D" at Cutoff Wall		6"	6"	6"	7-1/2"	8"	9-1/2"	11"
"D" at Culvert		6"	6"	6"	8"	9-1/2"	11"	1'-1"

STIFFENING BEAM DIMENSIONS AND REINFORCING										
"H" max	"L"	12'	14'	16'	18'	20'	25'	30'	35'	40' or more
6'		No beam. Place 2-#6 in each								
8'		face along top of								
10'		wall.		"A" = 1'-0"			"A" = 1'-6"			
12'		Total 6-#6			"B" = 9"		"A" = 1'-10"			
14'		Total 6-#6			"B" = 1'-0"		"B" = 1'-0"		"A" = 2'-0"	
16'		Total 6-#6			Total 6-#7		Total 6-#8		"B" = 1'-6"	
18'		Total 6-#6			Total 6-#7		Total 6-#8		"B" = 1'-6"	
20'		Total 6-#6			Total 6-#7		Total 6-#8		Total 8-#9	

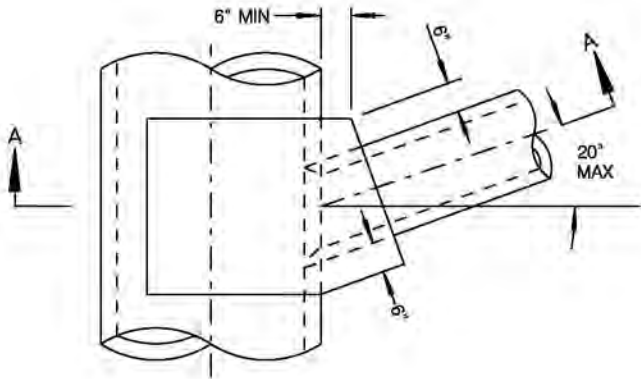

PLAN
SKEWED CONNECTION

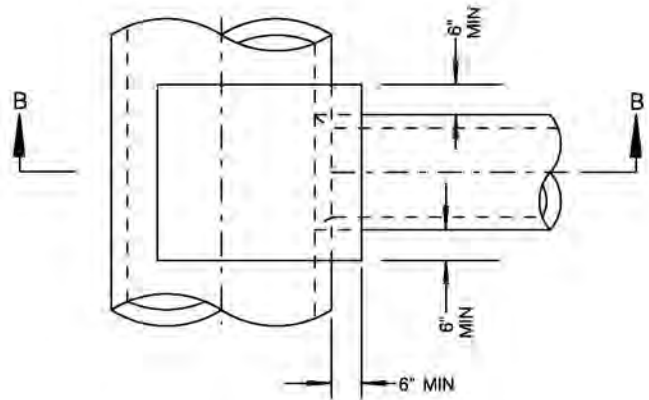

PLAN
PERPENDICULAR CONNECTION

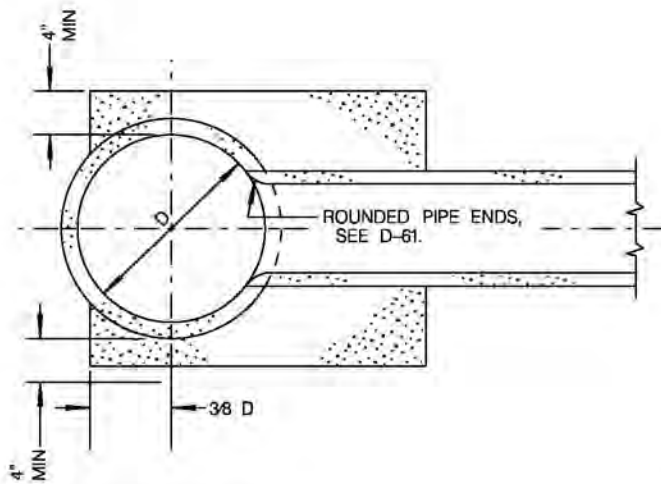

SECTION A-A

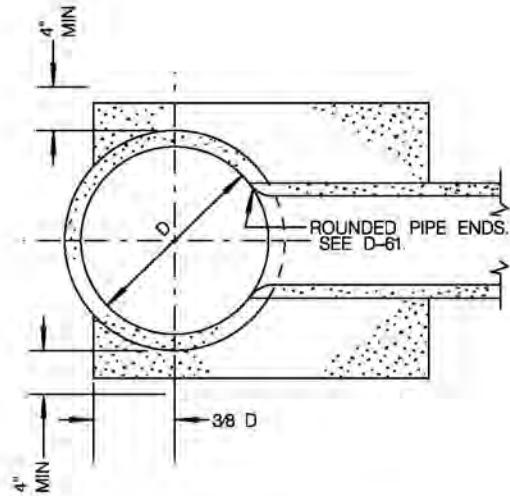

SECTION B-B

NOTES:

1. THE END OF CONNECTING PIPE SHALL NOT PROJECT INTO THE WATERWAY OF THE LARGER PIPE
2. THE LARGER PIPE SHALL NOT BE LESS THAN 24" ID.
3. THE OD OF SMALLER PIPE SHALL NOT BE MORE THAN 2/3 THE SIZE OF THE LARGER PIPE ID.
4. CONCRETE SHALL BE 470-C-2000.

LEGEND ON PLANS

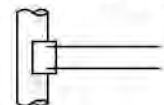

REVISION	BY	APPROVED	DATE
UPDATED*	KA	J. NAGELVOORT	01/12

CITY OF SAN DIEGO - STANDARD DRAWING

CONCRETE LUG

RECOMMENDED BY THE CITY OF SAN DIEGO
STANDARDS COMMITTEE

H. Hadji

1/31/2012

COORDINATOR R.C.E. 85271 DATE

DRAWING
NUMBER

SDD-113

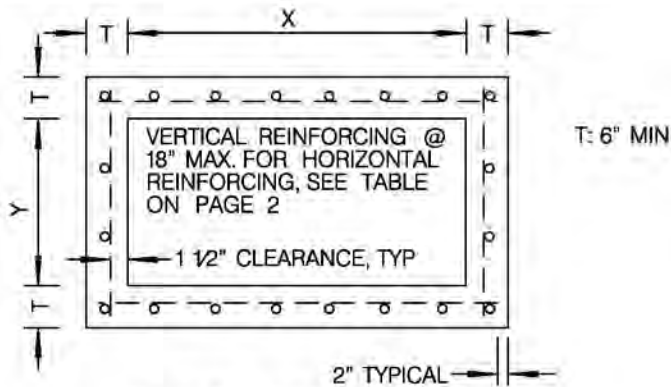

TYPICAL BOX SECTION

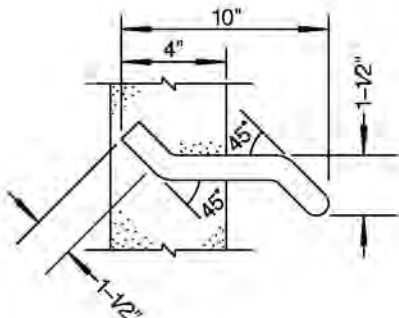

STEP DETAIL

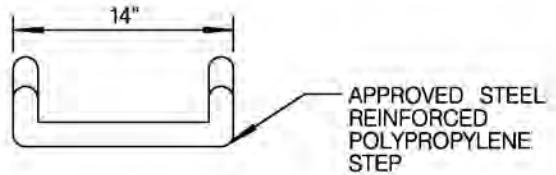

APPROVED STEEL REINFORCED POLYPROPYLENE STEP

NOTES:

1. CONCRETE SHALL BE 560-C-3250 UNLESS OTHERWISE NOTED.
2. REINFORCING STEEL SHALL COMPLY WITH THIS DRAWING UNLESS OTHERWISE SPECIFIED.
3. REINFORCING STEEL SHALL BE INTERMEDIATE GRADE DEFORMED BARS CONFORMING TO LATEST ASTM SPECIFICATIONS.
4. BENDS SHALL BE IN ACCORDANCE WITH LATEST ACI CODE.
5. MINIMUM SPLICE LENGTH FOR REINFORCING SHALL BE 30 DIAMETERS.
6. FLOOR SHALL HAVE A WOOD TROWEL FINISH AND, EXCEPT WHERE USED AS JUNCTION BOXES, SHALL HAVE A MINIMUM SLOPE OF 1:12 TOWARD THE OUTLET.
7. DEPTH V IS MEASURED FROM THE TOP OF THE STRUCTURE TO THE FLOWLINE OF THE BOX.
8. WALL THICKNESS AND REINFORCING STEEL REQUIRED MAY BE DECREASED IN ACCORDANCE WITH TABLE ABOVE.
9. WALL THICKNESS SHALL BE STEPPED ON THE OUTSIDE OF THE BOX.
10. WHEN THE STRUCTURE DEPTH V EXCEEDS 4', STEPS SHALL BE CAST INTO THE WALL AT 15" INTERVALS FROM 15" ABOVE FLOOR TO WITHIN 12" OF TOP OF STRUCTURE. PLACE STEPS IN WALL WITHOUT PIPE OPENING, OTHERWISE OVER OPENING OF SMALLEST DIAMETER.
11. ALTERNATE STEP MAY BE AN APPROVED STEEL REINFORCED POLYPROPYLENE STEP.
12. UPON APPROVAL OF THE ENGINEER, AS DEFINED BY SECTION 6703 OF THE BUSINESS AND PROFESSIONS CODE, THE USE OF PRECAST STORM STRUCTURES IS ACCEPTABLE AS AN ALTERNATE TO CAST-IN-PLACE. PRECAST UNITS SHALL CONFORM TO ASTM STANDARDS AND BE MANUFACTURED IN A PERMANENT FACILITY DESIGNED FOR THAT PURPOSE.
13. TYPICAL REINFORCEMENT LAP SHALL BE 30 TIMES THE BAR DIAMETER MINIMUM. DIMENSION T SHALL BE 6" MINIMUM.
14. MARK EVERY STORM DRAIN INLET WITHIN THE PROJECT BOUNDARIES WITH ADHESIVE DECAL-DISCS ON EXISTING INLETS OR AN IMBEDDED CONCRETE STAMP ON NEW INLETS.
15. ON CURB INLETS, PLACE MARKER ON TOP OF THE INLET ROOF. ON CATCH BASIN, IMPRINT STAMP NEXT TO INLET GRATE.
16. NO RECYCLED WATER SHALL ENTER INTO STORM DRAIN.

SHEET 1 OF 2

REVISION	BY	APPROVED	DATE	CITY OF SAN DIEGO - STANDARD DRAWING	RECOMMENDED BY THE CITY OF SAN DIEGO STANDARDS COMMITTEE	
ORIGINAL*	KA	J. NAGELVOORT	01/12		<i>J. Nagelvoort</i>	1/31/2012
				INLETS AND CLEANOUTS NOTES AND DETAILS	COORDINATOR R.C.E. 85271 DATE	
					DRAWING NUMBER	SDD-114

BOX SECTION REINFORCEMENT			
MAXIMUM SPAN X OR Y	DEPTH V	THICKNESS T	HOR. & FLR. REINF.
3'-0" TO 4'-0"	4'-0"	6"	#4 18"
4'-1" TO 7'-0"		6"	#4 12"
7'-0" TO 8'-0"		6"	#4 8"
3'-0" TO 4'-0"	4'-1" TO 8'-0"	6"	#4 18"
4'-1" TO 5'-0"		6"	#4 12"
5'-1" TO 6'-0"		6"	#4 8"
6'-1" TO 8'-0"		6"	#4 6"
3'-0" TO 4'-0"	8'-1" TO 12'-0"	6"	#4 15"
4'-1" TO 5'-0"		8"	#4 12"
5'-1" TO 6'-0"		8"	#4 8"
6'-1" TO 8'-0"		8"	#4 6"
3'-0" TO 4'-0"	12'-1" TO 16'-0"	8"	#4 12"
4'-1" TO 5'-0"		8"	#4 12"
5'-1" TO 6'-0"		8"	#4 8"
6'-1" TO 7'-0"		8"	#4 6"
7'-1" TO 8'-0"		8"	#5 8"
3'-0" TO 4'-0"	16'-1" TO 20'-0"	8"	#4 12"
4'-1" TO 5'-0"		10"	#4 12"
5'-1" TO 6'-0"		10"	#4 8"
6'-1" TO 7'-0"		10"	#4 6"
7'-1" TO 8'-0"		10"	#5 8"
3'-0" TO 4'-0"	20'-1" TO 24'-0"	8"	#4 12"
4'-1" TO 5'-0"		10"	#4 12"
5'-1" TO 6'-0"		10"	#4 8"
6'-1" TO 7'-0"		10"	#4 6"
7'-1" TO 8'-0"		12"	#5 8"

HORIZONTAL REINFORCING

REVISION	BY	APPROVED	DATE	CITY OF SAN DIEGO - STANDARD DRAWING	RECOMMENDED BY THE CITY OF SAN DIEGO STANDARDS COMMITTEE	
ORIGINAL*	KA	J. NAGELVOORT	01/12		<i>J. Nagelvoort</i>	1/31/2012
				INLETS AND CLEANOUTS NOTES AND DETAILS	COORDINATOR R.C.E. 86271 DATE	
					DRAWING NUMBER	SDD-114

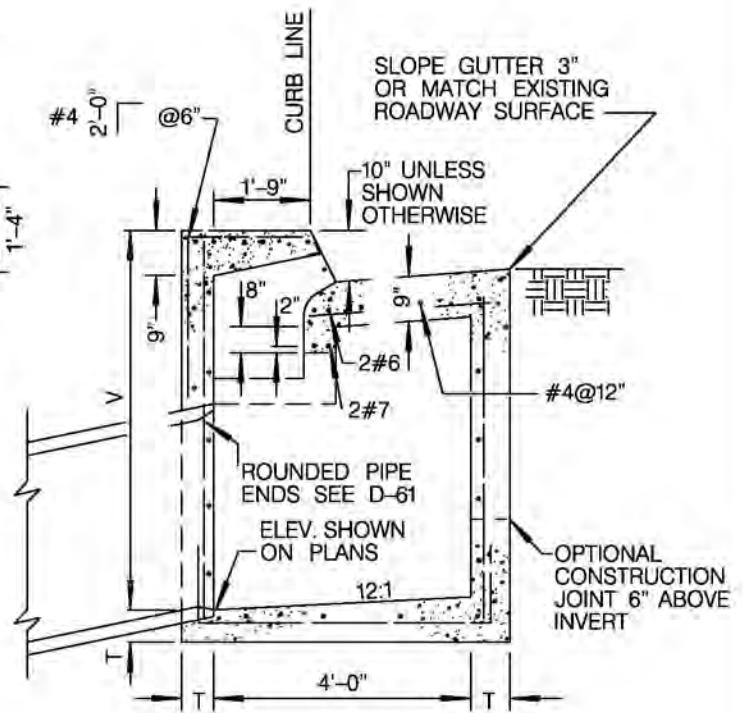
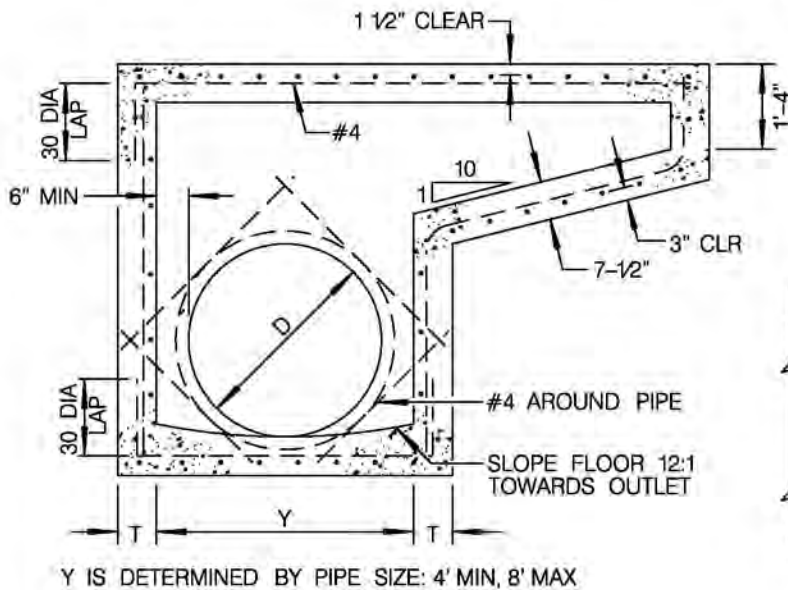
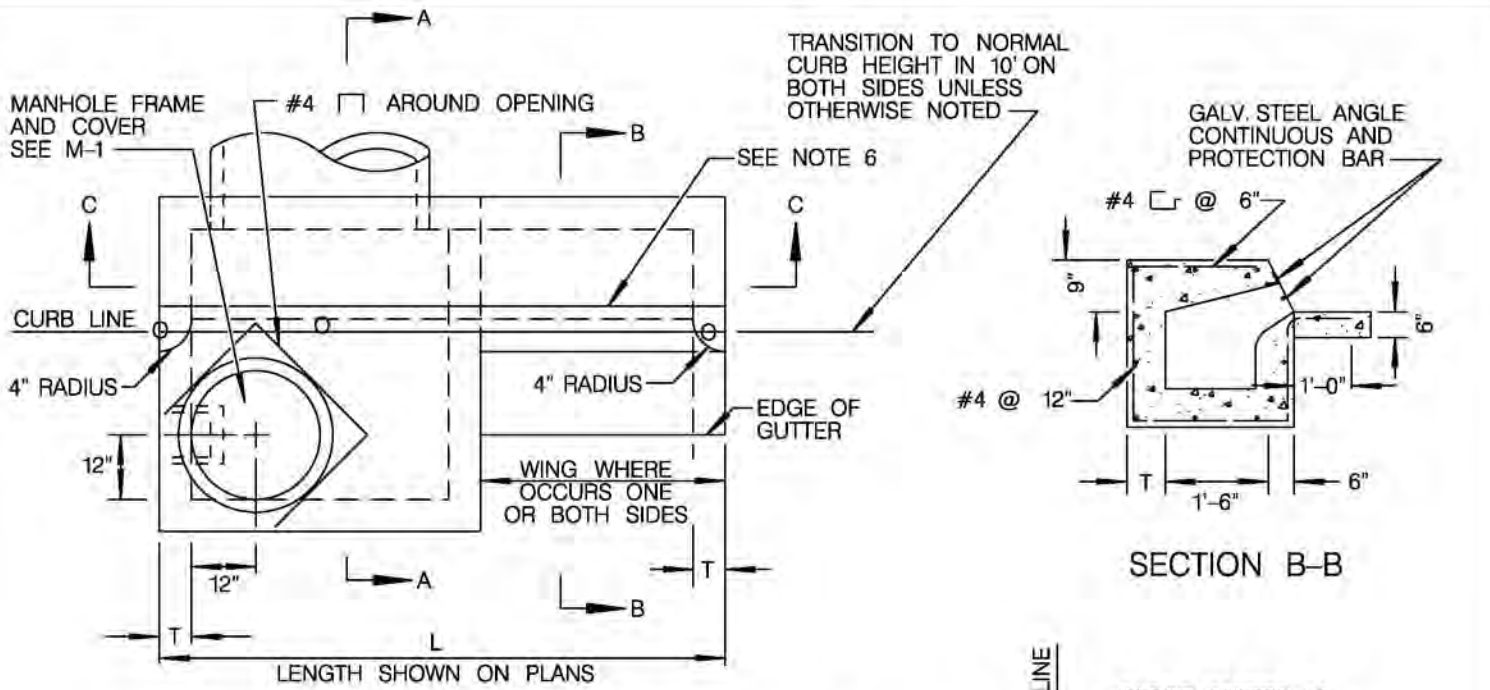

NOTES

1. TYPES ARE DESIGNATED AS FOLLOWS: (NO WING)A, (ONE WING)A-1, (TWO WINGS)A-2.
2. EXPOSED EDGES OF CONCRETE SHALL BE ROUNDED WITH A RADIUS OF 12".
3. WHEN V EXCEEDS 4', STEPS SHALL BE INSTALLED.
4. CONCRETE GUTTER TO MATCH ADJACENT GUTTERS
5. AN EXPANSION JOINT SHALL BE PLACED AT THE ENDS OF THE INLET WHERE THE CURB IS TO ADJOIN.
6. PROVIDE 1/4" TOOLED GROOVE IN TOP SLAB IN LINE WITH BACK OF ADJACENT CURB.
7. SURFACE OF TOP SLAB BE SIDEWALK FINISHED TO DRAIN TOWARD STREET AT A SLOPE OF 1/4" PER FOOT.
8. ELEVATION SHALL BE SHOWN ON THE PLANS WHERE INDICATED "O" SYMBOL.
9. INSTALL INLET MARKER.

LEGEND ON PLANS

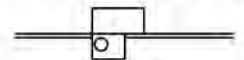

REVISION	BY	APPROVED	DATE
ORIGINAL*	KA	J. NAGELVOORT	01/12

CITY OF SAN DIEGO - STANDARD DRAWING

RECOMMENDED BY THE CITY OF SAN DIEGO STANDARDS COMMITTEE

H. Hadji 1/31/2012
COORDINATOR R.C.E. 85271 DATE

CURB INLET - TYPE A

DRAWING NUMBER **SDD-115**

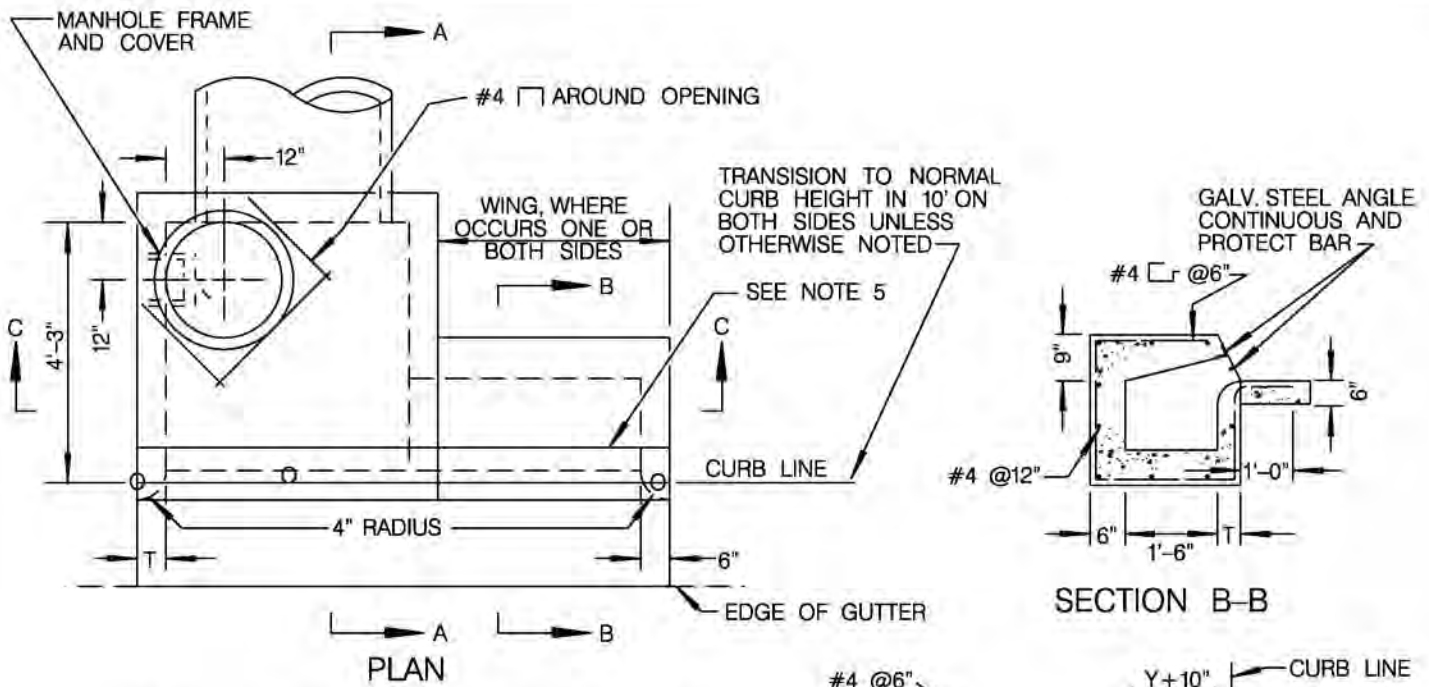

PLAN

SECTION B-B

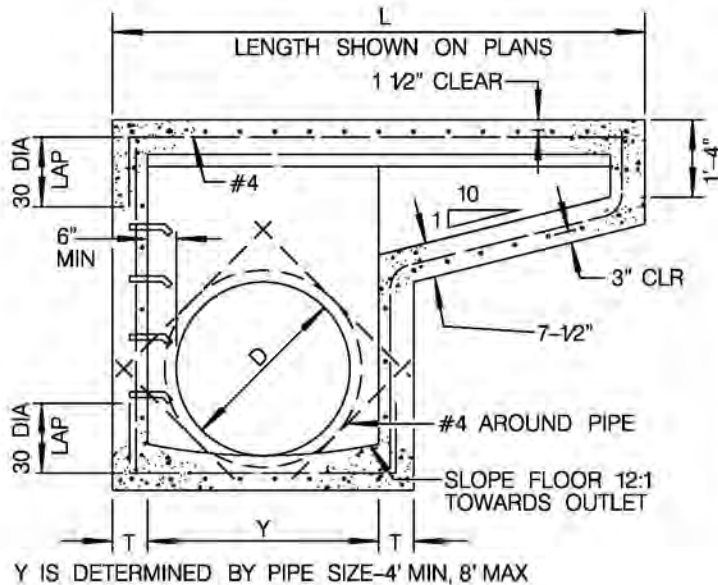

SECTION C-C

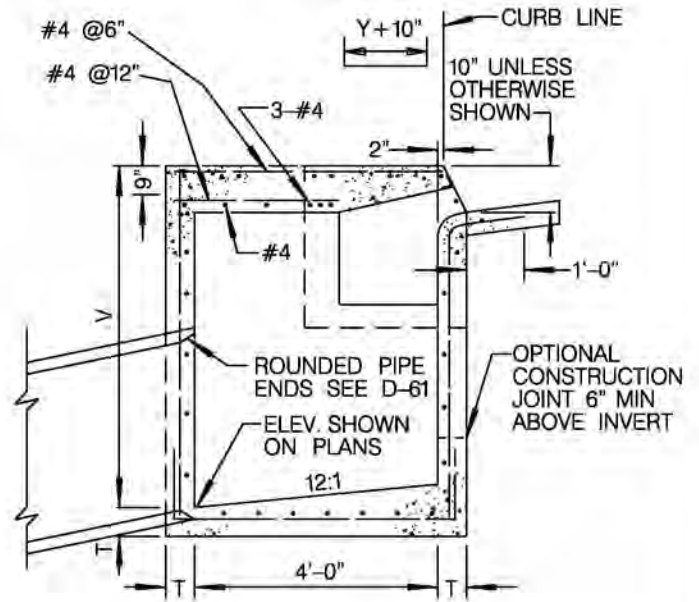

SECTION A-A

NOTES

1. TYPES ARE DESIGNATED AS FOLLOWS: (NO WING)B, (ONE WING)B-1, (TWO WINGS)B-2.
2. EXPOSED EDGES OF CONCRETE SHALL BE ROUNDED WITH A RADIUS OF 12".
3. WHEN V EXCEEDS 4', STEPS SHALL BE INSTALLED.
4. CONCRETE GUTTER TO MATCH ADJACENT GUTTERS.
5. AN EXPANSION JOINT SHALL BE PLACED AT THE ENDS OF THE INLET WHERE THE CURB IS TO ADJOIN.
6. PROVIDE 1/4" TOOLED GROOVE IN TOP SLAB IN LINE WITH BACK OF ADJACENT CURB.
7. SURFACE OF TOP SLAB BE SIDEWALK FINISHED TO DRAIN TOWARD STREET AT A SLOPE OF 1/4" PER FOOT.
8. ELEVATIONS SHALL BE SHOWN ON THE PLANS WHERE INDICATED BY "O" SYMBOL.

LEGEND ON PLANS



REVISION	BY	APPROVED	DATE
ORIGINAL*	KA	J. NAGELVOORT	01/12

CITY OF SAN DIEGO - STANDARD DRAWING

RECOMMENDED BY THE CITY OF SAN DIEGO STANDARDS COMMITTEE

H. Hadali 1/31/2012
COORDINATOR R.C.E. 85271 DATE

CURB INLET - TYPE B

DRAWING NUMBER **SDD-116**

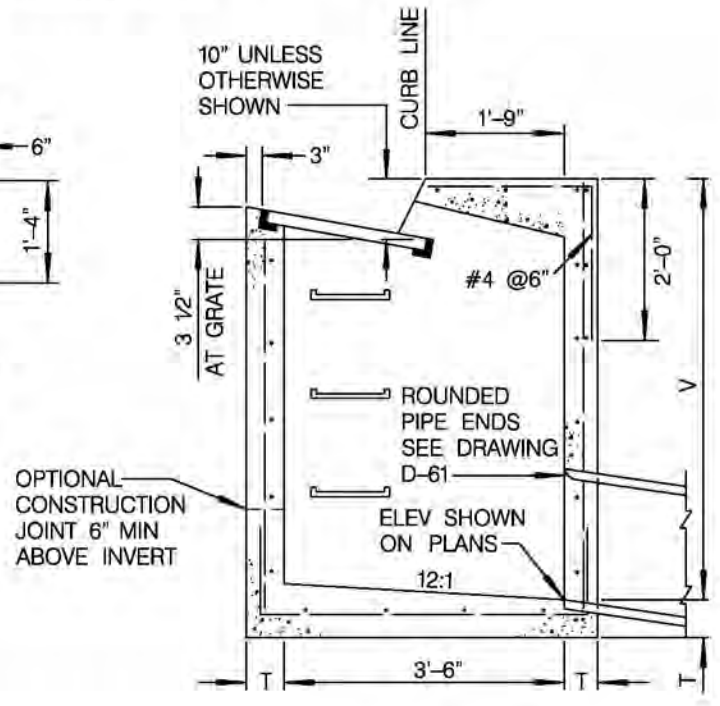
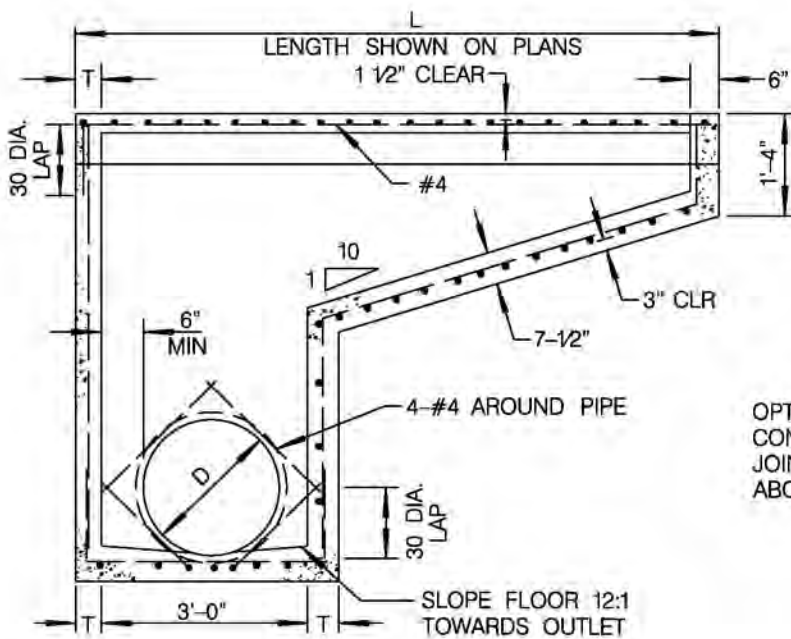
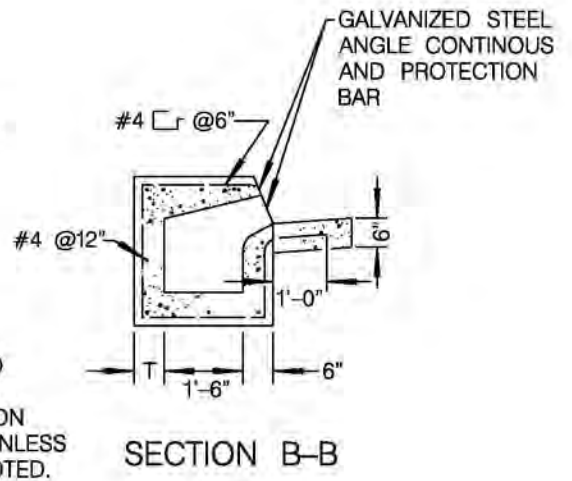
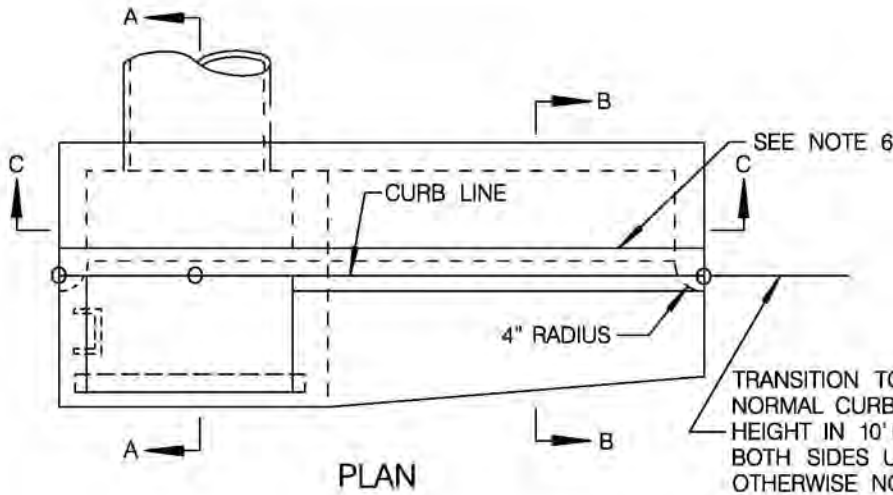

LEGEND ON PLANS

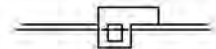

NOTES

1. TYPES ARE DESIGNATED AS FOLLOWS: (NO WING) C, (ONE WING) C-1, (TWO WINGS) C-2.
2. EXPOSED EDGES OF CONCRETE SHALL BE ROUNDED WITH A RADIUS OF 12".
3. WHEN V EXCEEDS 4', STEPS SHALL BE INSTALLED.
4. CONCRETE GUTTER TO MATCH ADJACENT GUTTERS.
5. AN EXPANSION JOINT SHALL BE PLACE AT THE ENDS OF THE INLET WHERE THE CURB IS TO ADJOIN.
6. PROVIDE 1/4" TOOLED GROOVE IN TOP SLAB IN LINE WITH BACK OF ADJACENT CURB.
7. SURFACE OF TOP SLAB SHALL BE SIDEWALK FINISHED TO DRAIN TOWARD STREET AT A SLOPE OF 1/4" PER FOOT.
8. WHERE INLET IS TO BE CONSTRUCTED ON GRADE AND D-3B CONCRETE APRON IS REQUIRED, LIFT DOWN-GRADE END OF GRATE.
9. INSTALL INLET MARKER.
10. ELEVATION SHALL BE SHOWN ON PLANS WHERE INDICATED BY "O" SYMBOL.
11. DIAMETER D SHALL BE 24" MAXIMUM. FOR LARGER DIAMETER PIPES THIS DRAWING MUST BE MODIFIED.

REVISION	BY	APPROVED	DATE
ORIGINAL*	KA	J. NAGELVOORT	01/12

CITY OF SAN DIEGO - STANDARD DRAWING

RECOMMENDED BY THE CITY OF SAN DIEGO STANDARDS COMMITTEE

H. Hadji
1/31/2012
COORDINATOR R.C.E. 85271 DATE

CURB INLET - TYPE C

DRAWING NUMBER **SDD-117**

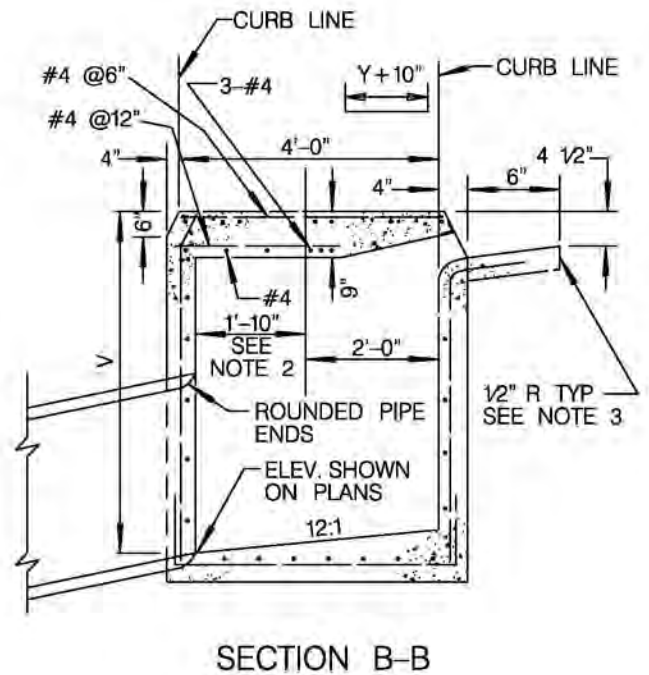
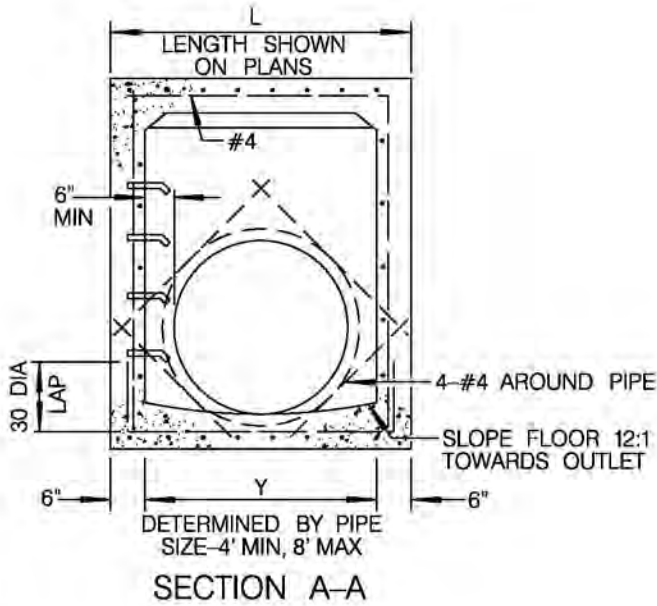
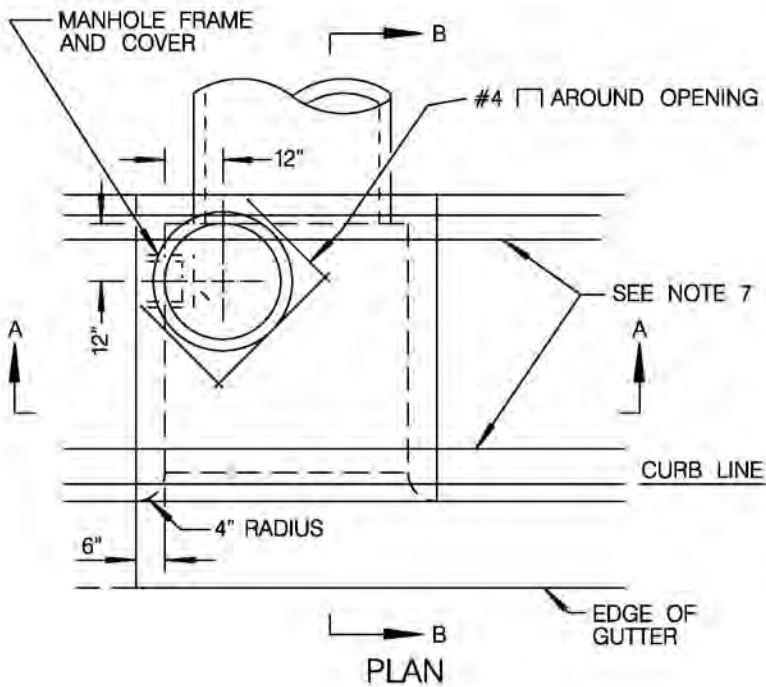

NOTES

1. DIMENSION SHOWN BECOMES 2'-0" WHEN OPENING ON BOTH SIDES. ADJUST MANHOLE AS REQUIRED.
2. EXPOSED EDGES OF CONCRETE SHALL BE ROUNDED WITH A RADIUS OF 1/2"
3. WHEN V EXCEEDS 4', STEPS SHALL BE INSTALLED.
4. CONCRETE GUTTER TO MATCH ADJACENT GUTTERS.
5. AN EXPANSION JOINT SHALL BE PLACED AT THE ENDS OF THE INLET WHERE THE CURB IS TO ADJOIN.
6. PROVIDE 1/4" TOOLED GROOVE IN TOP SLAB IN LINE WITH BACK OF ADJACENT CURB.
7. MAINTAIN 1 1/2" CLEAR SPACING BETWEEN REINFORCING AND SURFACE UNLESS OTHERWISE NOTED.
8. INSTALL INLET MARKER.

LEGEND ON PLANS

PI

REVISION	BY	APPROVED	DATE
ORIGINAL*	BB	J. NAGELVOORT	01/12

CITY OF SAN DIEGO - STANDARD DRAWING

RECOMMENDED BY THE CITY OF SAN DIEGO STANDARDS COMMITTEE

R. Hadji

1/31/2012

COORDINATOR R.C.E. 85271 DATE

MEDIAN CURB INLET - TYPE J

DRAWING NUMBER

SDD-118

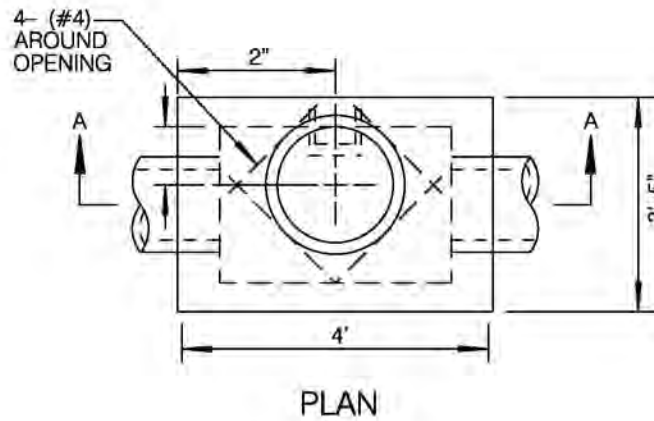
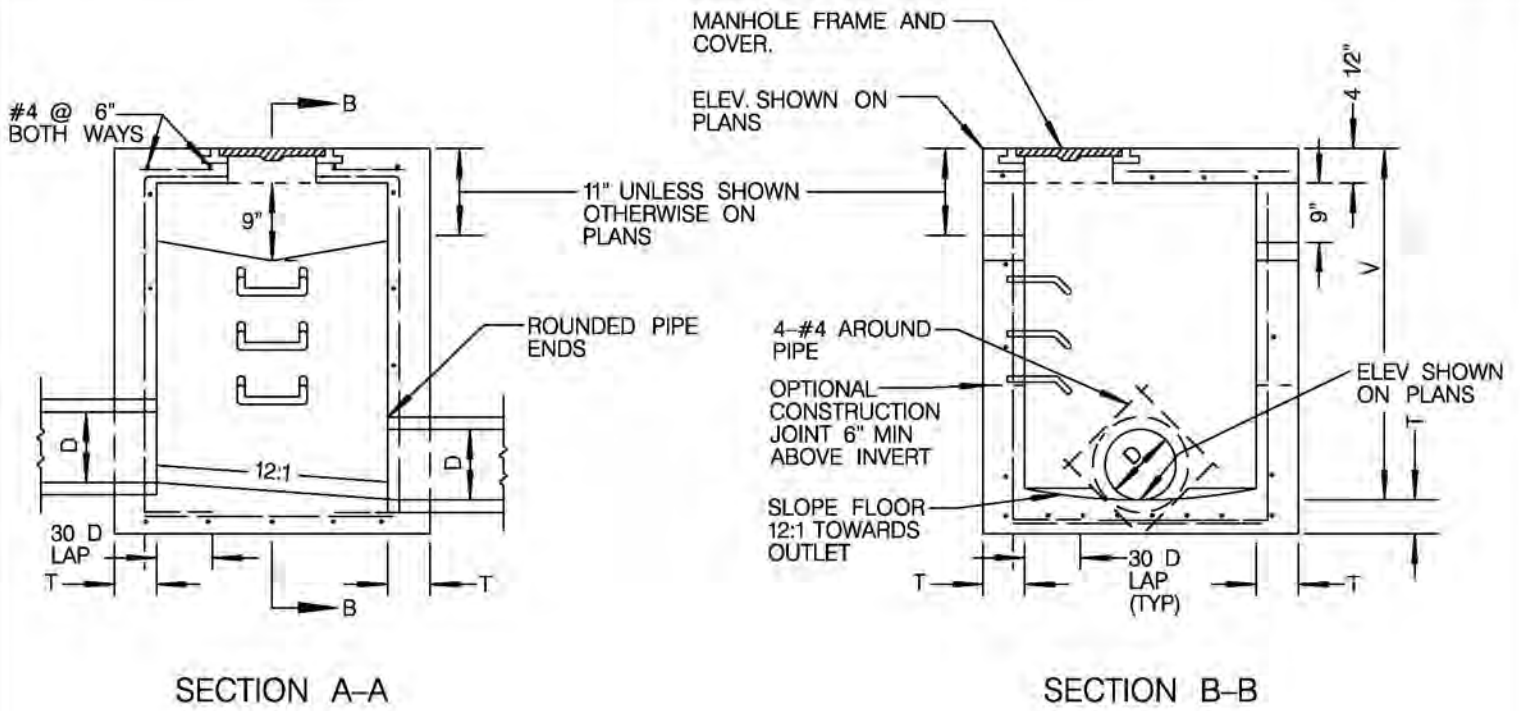

NOTES

1. WHEN V EXCEEDS 4', STEPS SHALL BE INSTALLED.
2. EXPOSED EDGES OF CONCRETE SHALL BE ROUNDED WITH A RADIUS OF 1/2".
3. CONSTRUCT OPENINGS ON BOTH SIDES UNLESS OTHERWISE SHOWN ON PLANS.
4. MAINTAIN 1-1/2" CLEAR SPACING BETWEEN REINFORCING AND SURFACE.
5. INSTALL 1" STEEL PROTECTION BAR.
6. DIAMETER "D" SHALL BE 18" MAX, FOR LARGER DIAMETER PIPES THIS DRAWING MUST BE MODIFIED.
7. INSTALL INLET MARKER.

LEGEND ON PLANS

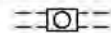

REVISION	BY	APPROVED	DATE
ORIGINAL*	KA	J. NAGELVOORT	01/12

CITY OF SAN DIEGO - STANDARD DRAWING

RECOMMENDED BY THE CITY OF SAN DIEGO STANDARDS COMMITTEE

A. Hadji

1/31/2012

COORDINATOR R.C.E. 85271 DATE

CATCH BASIN - TYPE F

DRAWING NUMBER

SDD-119

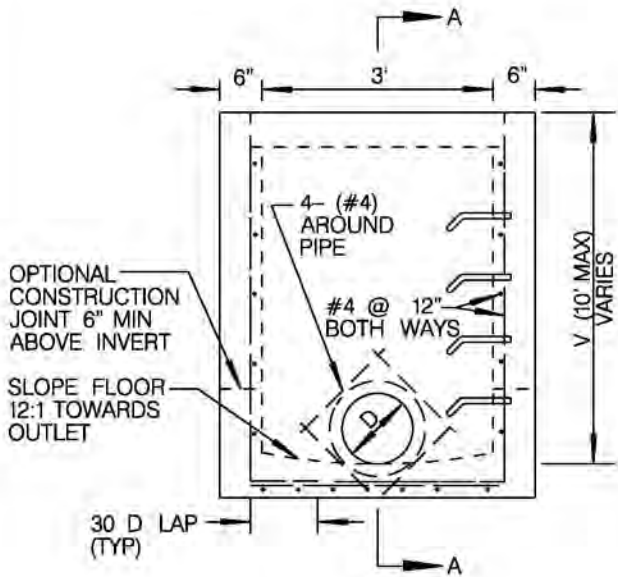

ELEVATION

NOTES

1. SEE SDD-114 FOR ADDITIONAL NOTES AND DETAILS.
2. WHEN V EXCEEDS 4', STEPS SHALL BE INSTALLED.
3. MAINTAIN 1 1/2" CLEAR SPACING BETWEEN REINFORCING AND SURFACE.
4. INCREASE IN ALLOWABLE DEPTH SUBJECT TO APPROVAL BY ENGINEER.
5. SECTION A-A SHOWS 3 SIZES AND SHALL NOT IMPLY THAT AN INTERIOR WALL IS TO BE BUILT FOR THE STRUCTURES WITH DOUBLE OR TRIPLE FRAME AND GRATE.
6. EXPOSED EDGES OF CONCRETE SHALL BE ROUNDED WITH RADIUS OF 1/2".
7. DESIGNATE TYPES AS FOLLOWS: SINGLE G-1, DOUBLE G-2 AND TRIPLE G-3.
8. ONLY END BEARING GRATES SHALL BE USED.
9. INSTALL INLET MARKER.

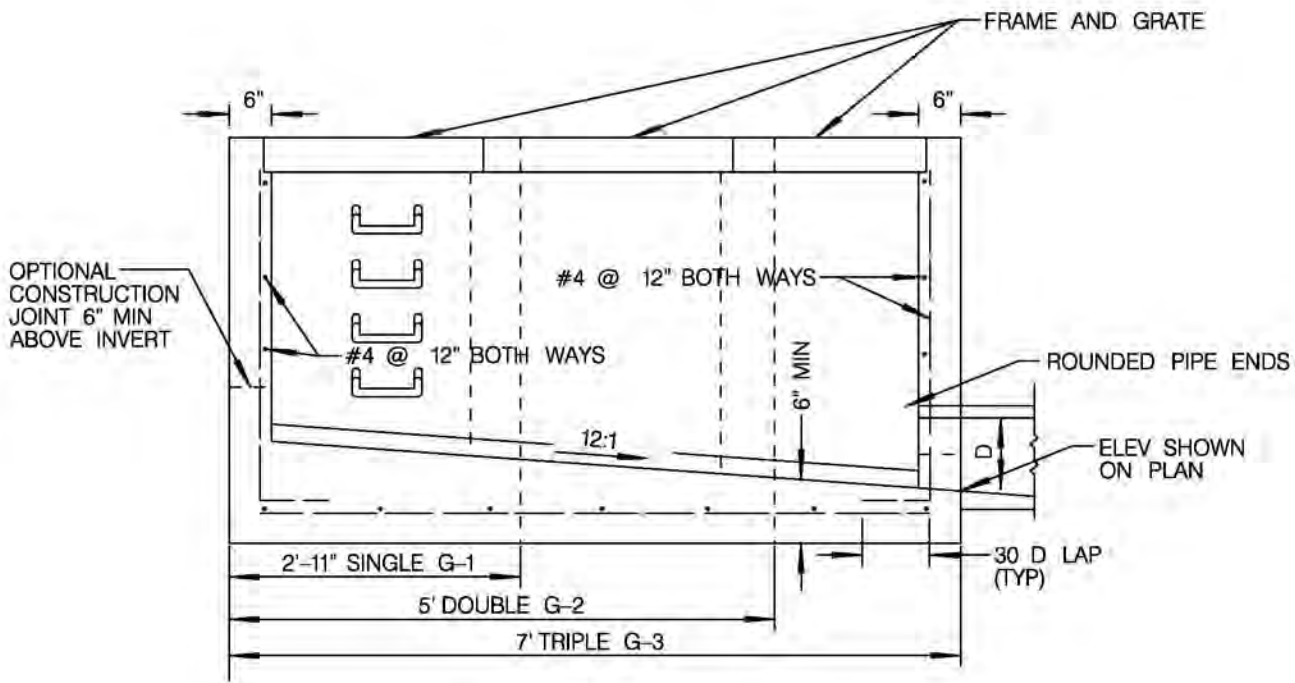

SECTION A-A

LEGEND ON PLANS

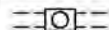

REVISION	BY	APPROVED	DATE
ORIGINAL*	KA	J. NAGELVOORT	01/12

CITY OF SAN DIEGO - STANDARD DRAWING

RECOMMENDED BY THE CITY OF SAN DIEGO STANDARDS COMMITTEE

[Signature] 1/31/2012
 COORDINATOR R.C.E. 85271 DATE

CATCH BASIN - TYPE G

DRAWING NUMBER **SDD-120**

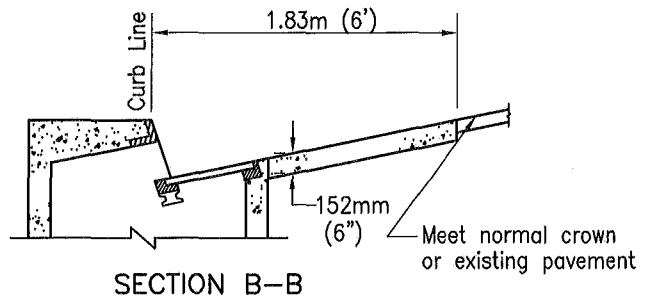
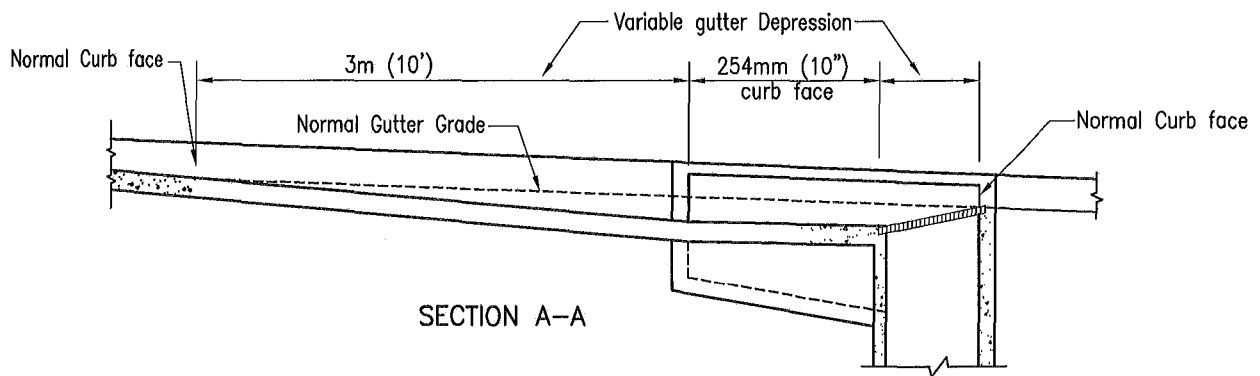
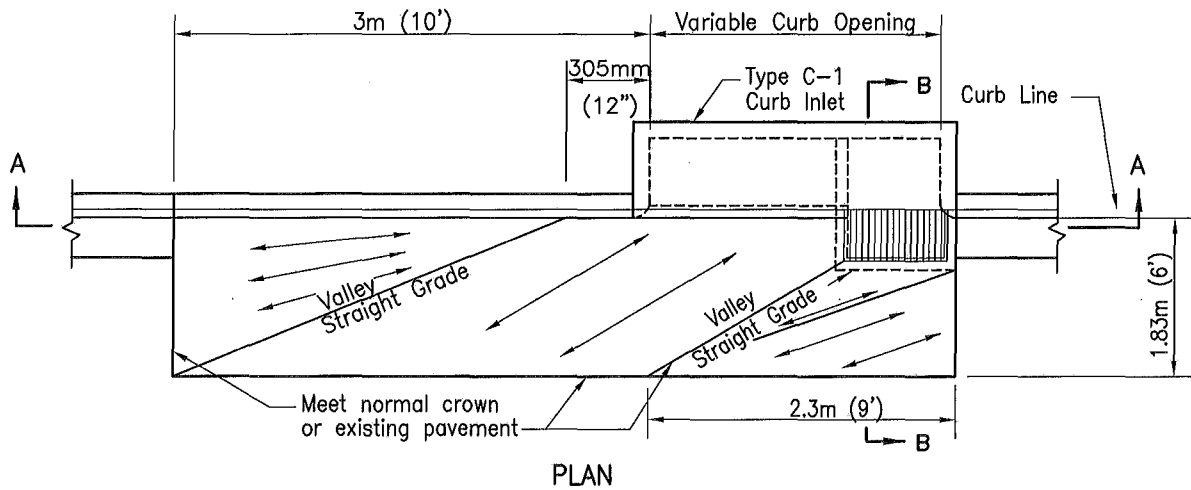

NOTES

1. Curb and apron to be placed monolithically.
2. Use of false header at valleys and slope break line is optional.
3. Extend vertical steel from inlet structure into concrete apron as shown on Standard Drawing D-3, Section B-B.
4. Screed Direction \longleftrightarrow
5. Concrete shall be 308kg/M³C-17 Mpa (520-C-2500)

LEGEND ON PLANS

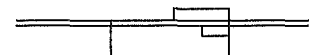

Revision	By	Approved	Date
ORIGINAL		Kercheval	12/75
Add Metric	T. Stanton		03/03
Reformatted	T. Stanton		04/06
Replaced D-20	T. Stanton		02/09

SAN DIEGO REGIONAL STANDARD DRAWING

CONCRETE APRON FOR TYPE C CURB INLET

RECOMMENDED BY THE SAN DIEGO REGIONAL STANDARDS COMMITTEE

T. Stanton 2/26/2009
Chairperson R.C.E. 19246 Date

DRAWING NUMBER D-3B

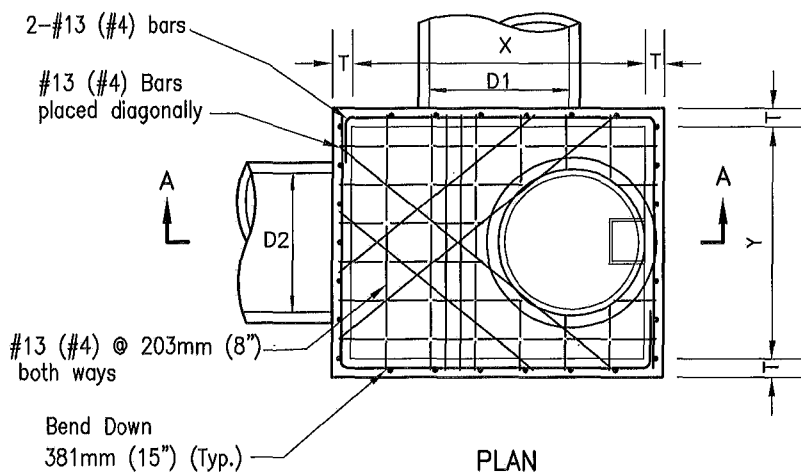

TYPE	PIPE DIAMETER (D1)	X	Y	Z
A 4	up to 991mm (39")	1.22m (4')	1.22m (4')	1.83m (6')
A 5	1.1m (42") to 1.22m (48")	1.52m (5')	1.22m (4')	1.83m (6')
A 6	1.30m (51") to 1.50m (60")	1.83m (6')	1.22m (4')	1.83m (6')
A 7	1.60m (63") to 1.80m (72")	2.13m (7')	1.22m (4')	2.13m (7')
A 8	1.90m (75") to 2.13m (84")	2.44m (8')	1.22m (4')	2.44m (8')

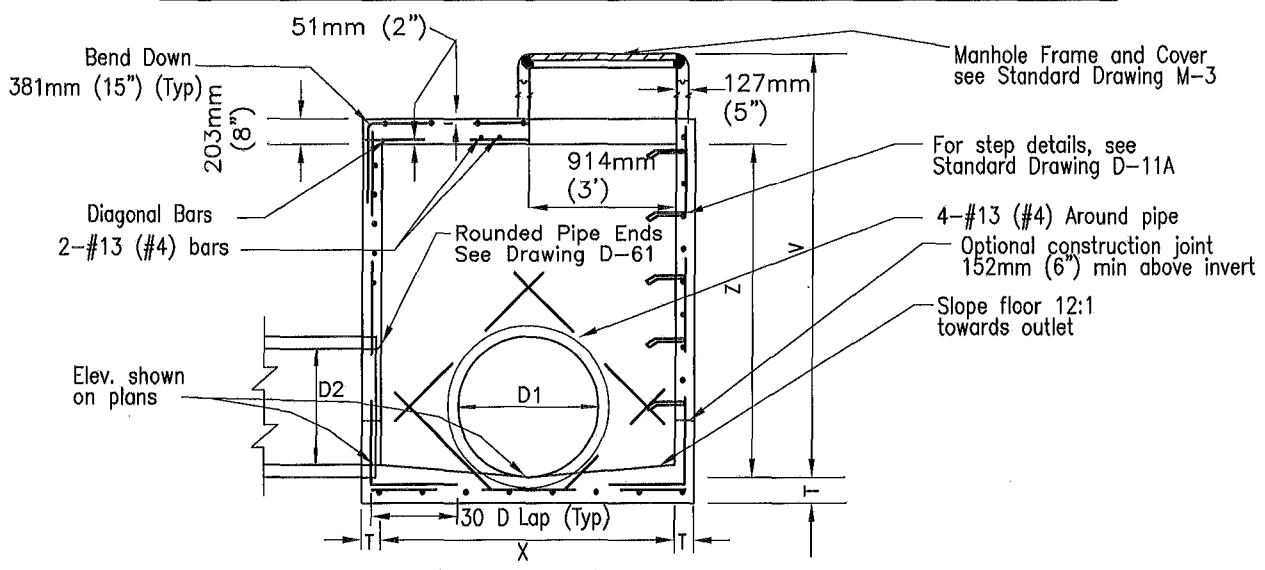

NOTES

1. See Standard Drawing D-11 & D-11B for additional notes and details.
2. Concrete base shall be 332kg/M³-C-22Mpa (560-C-3250)
3. All precast components shall be reinforced with 6mm (1/4") diameter steel, wound spirally on 102mm (4") centers.
4. All joints shall be set in Class C mortar.
5. Maintain 38mm (1-1/2") clear spacing between reinforcing and surface unless otherwise noted.
6. Exposed edges of concrete shall be rounded with a radius of 13mm (1/2").
7. Manhole cover to be designated "Storm Drain".
8. Table applicable only to "in-line" designs. Modifications to "Y" dimension required if pipe (D2) exceeds 991mm (39").

LEGEND ON PLANS

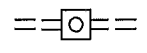

Revision	By	Approved	Date
ORIGINAL		Kercheval	12/75
Add Metric		T. Stanton	03/03
Reformatted		T. Stanton	04/06
Edited		T. Stanton	02/09

SAN DIEGO REGIONAL STANDARD DRAWING

STORM DRAIN CLEANOUT - TYPE A

RECOMMENDED BY THE SAN DIEGO REGIONAL STANDARDS COMMITTEE

T. Stanton 3/10/2003
 Chairperson R.C.E. 19246 Date

DRAWING NUMBER **D-9**

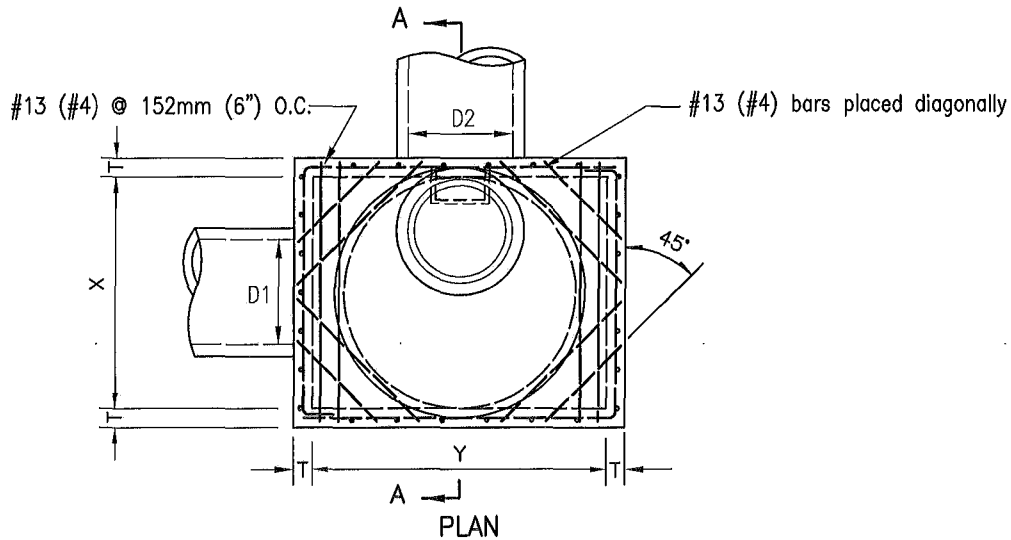

TYPE	PIPE DIAMETER (D1)	X	Y	Z
B 5	up to 1.30m (51")	1.53m (5')	1.22m (4')	1.53m (5')
B 6	1.37m (54") to 1.52m (60")	1.83m (6')	1.22m (4')	1.83m (6')
B 7	1.60m (63") to 1.80m (69")	2.13m (7')	1.22m (4')	2.13m (7')
B 8	1.83m (72") to 2.10m (81")	2.44m (8')	1.22m (4')	2.44m (8')
B 9	2.13m (84") to 2.30m (90")	2.74m (9')	1.22m (4')	2.74m (9')

NOTES

1. See Standard Drawing D-11A & D-11B for additional notes and details.
 2. All joints shall be set in Class C mortar.
 3. All precast components shall be reinforced with 6mm (1/4") diameter steel wound spirally on 102mm (4") centers.
 4. Maintain 38mm (1-1/2") clear spacing between reinforcing and surface.
 5. Concrete base shall be 332kg/M³-C-22-Mpa (560-C-3250).
 6. Exposed edges of concrete shall be rounded with a radius of 13mm (1/2").
 7. Manhole cover to be designated "Storm Drain".
 8. Table applicable only to "in-line" designs.
- Modifications to "Y" dimension required if pipe (D2) exceeds 991mm (39").

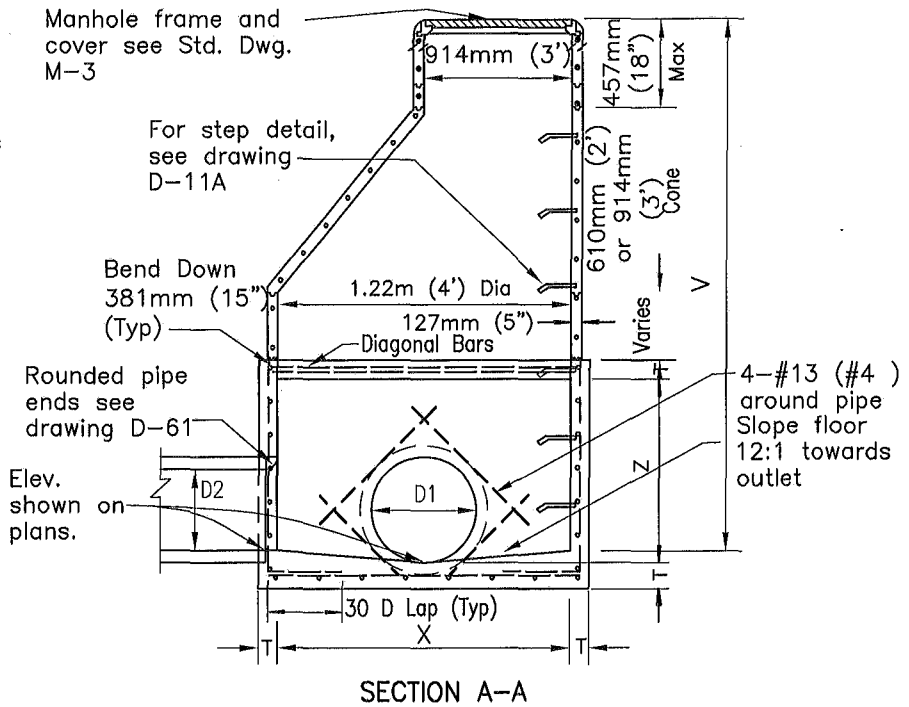

LEGEND ON PLANS

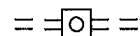

Revision	By	Approved	Date
ORIGINAL		Kercheval	12/75
Add Metric		T. Stanton	03/03
Reformatted		T. Stanton	04/06
Edited		T. Stanton	02/09

SAN DIEGO REGIONAL STANDARD DRAWING

STORM DRAIN CLEANOUT - TYPE B

RECOMMENDED BY THE SAN DIEGO REGIONAL STANDARDS COMMITTEE

T. Stanton 310112003
Chairperson R.C.E. 19246 Date

DRAWING NUMBER D-10

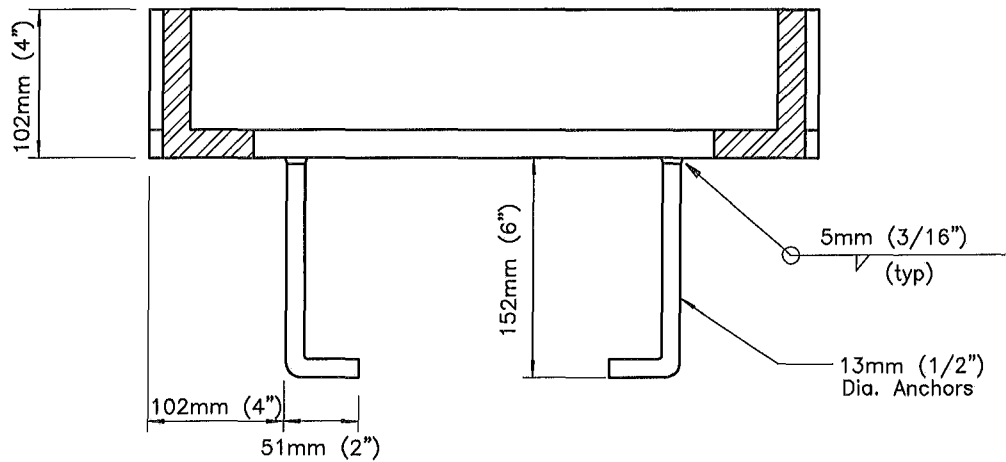
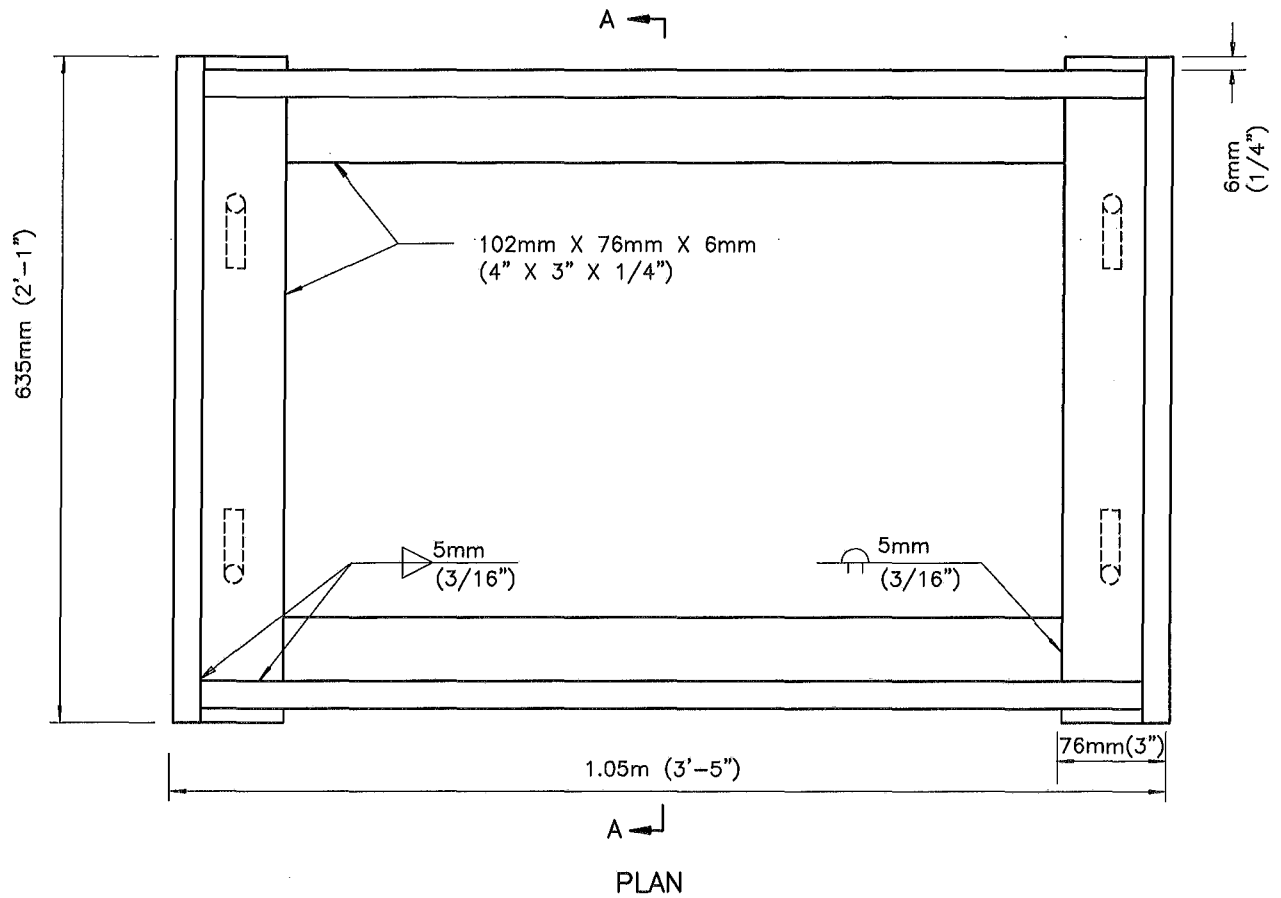

NOTE
Hot dip galvanize all parts after fabrication.

Revision	By	Approved	Date
ORIGINAL		Kercheval	12/75
Add Metric		T. Stanton	03/03
Reformatted		T. Stanton	04/06
Edited		T. Stanton	02/09

SAN DIEGO REGIONAL STANDARD DRAWING

WELDED STEEL GRATE FRAME

RECOMMENDED BY THE SAN DIEGO
REGIONAL STANDARDS COMMITTEE

T. Stanton 3/10/2003
Chairperson R.C.E. 19246 Date

DRAWING
NUMBER D-13

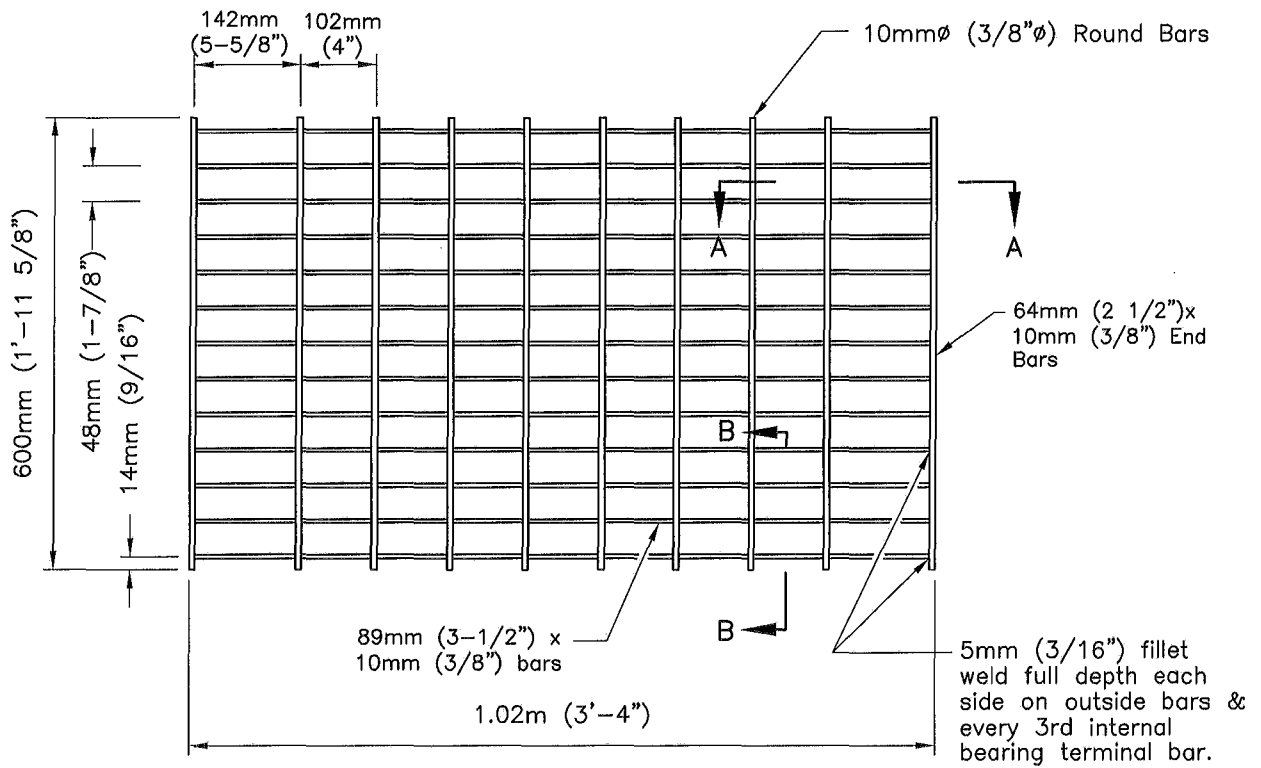

PLAN

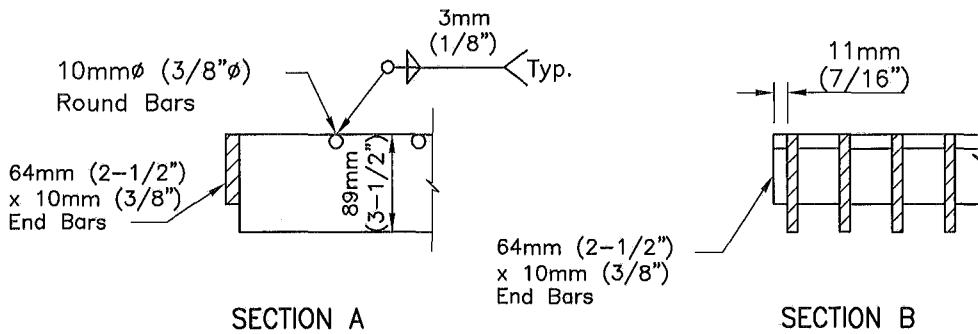

NOTES

1. Hot dip galvanize all parts after fabrication.
2. Dimensions to centerline of bars unless otherwise noted.
3. Not to be used in pedestrian areas.
4. Weight: 90.7kg (200lbs) +/-

Revision	By	Approved	Date	SAN DIEGO REGIONAL STANDARD DRAWING	RECOMMENDED BY THE SAN DIEGO REGIONAL STANDARDS COMMITTEE
ORIGINAL		Kercheval	12/75		DRAINAGE STRUCTURE GRATE
Add Metric		T. Stanton	03/03	Chairperson R.C.E. 19246 Date	
Reformatted		T. Stanton	04/06	DRAWING NUMBER	
Edited		T. Stanton	02/09	D-15	

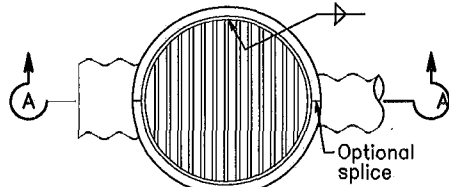

Punch 25mm (1") hole in CSP
Place pipe so bars of grate will be parallel with main surface flow.

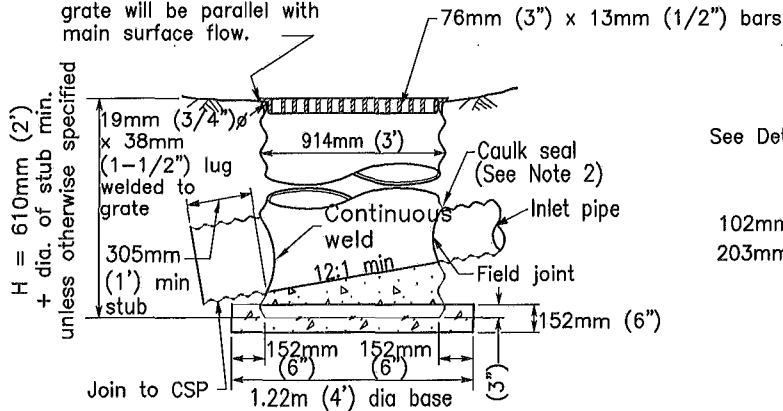

SECTION A-A
TYPE A

L 76mm (3") X 64mm (2-1/2") X 10mm (3/8")
Rivet, Spot Weld or Tack
Weld at 3mm 1/8" points or better to CSP

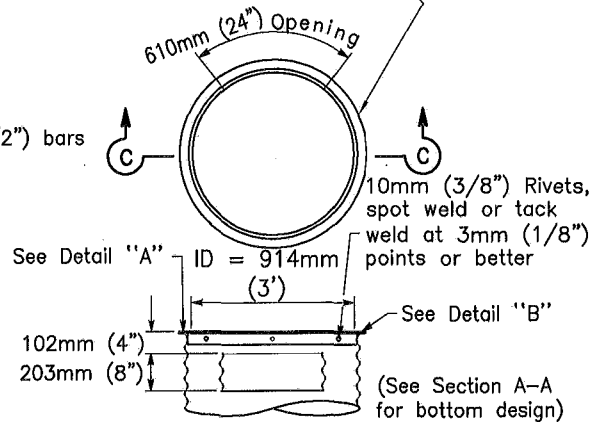

SECTION C-C
TYPE B

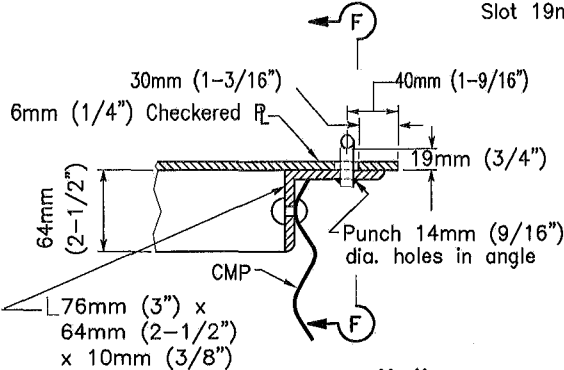

DETAIL "B"

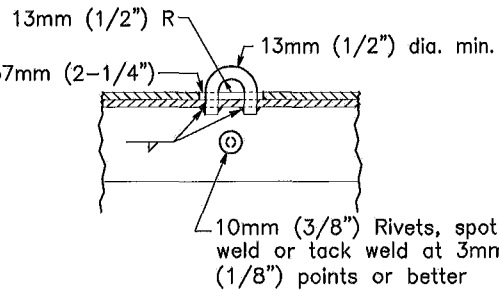

SECTION F-F

NOTES

- All components shall be galvanized.
- Inlet and outlet pipes shall be set at factory and positioned as shown on plans
- Ladders and Steps: None required where "H" is 1.10m (3'-6") or less. Where "H" is between 1.10m (3'-6") and 1.50m (4'-11") place one step + 406mm (16") above the floor. If "H" is 1.52m (5') or more install a ladder placing lowest rung 406mm (16") above the floor and the highest rung not more than 356mm (14") below top of inlet. Place single step or ladder in wall with wall opening.
- See Standard Drawing D-17 for additional details.
- Grate to be provided when specified.
- Grate detail shall be as shown on Standard Drawing D-17 unless otherwise approved by Agency.

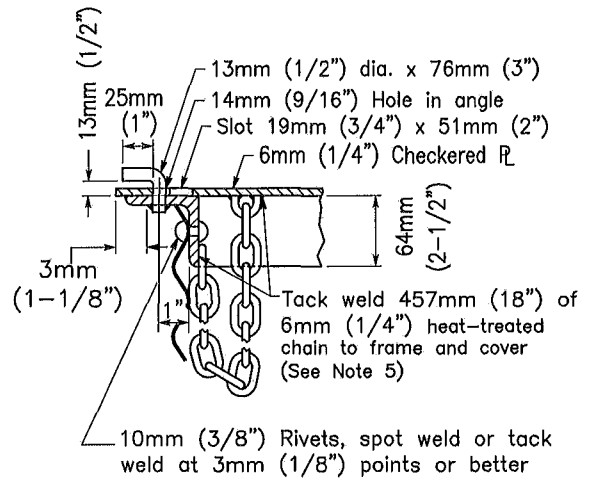

DETAIL "A"

Revision	By	Approved	Date
ORIGINAL		Kercheval	12/75
Add Metric		T. Stanton	03/03
Reformatted		T. Stanton	04/06

SAN DIEGO REGIONAL STANDARD DRAWING

CORRUGATED STEEL PIPE INLETS
TYPES A AND B

RECOMMENDED BY THE SAN DIEGO REGIONAL STANDARDS COMMITTEE

T. Stanton 310112003
Chairperson R.C.E. 19246 Date

DRAWING NUMBER D-16

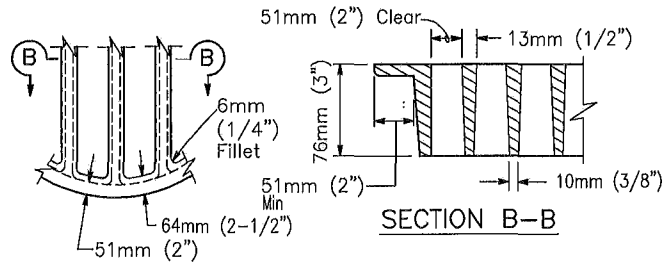
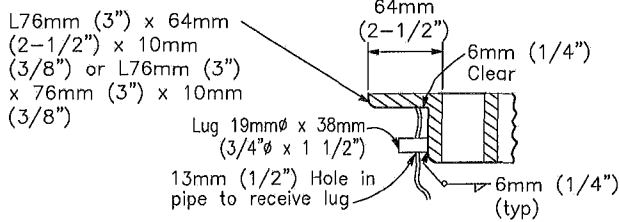
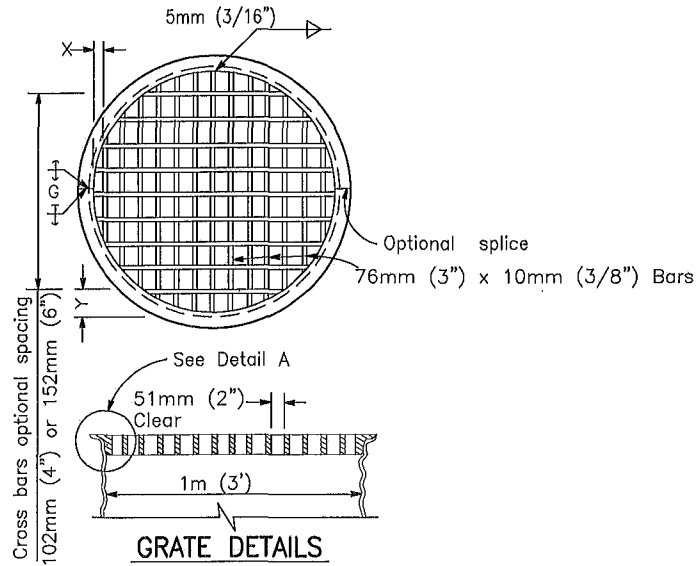

**ALTERNATIVE CAST NODULAR IRON GRATE
OR CAST STEEL GRATE**

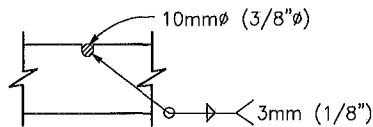

10mm (3/8") Cross bars may be fillet welded, resistance welded or electroforged to bearing bars.

**CROSS BAR DETAIL TYPE
WELDED STEEL GRATE**

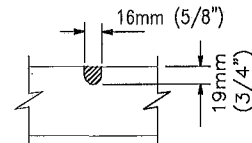

**CROSS BAR DETAIL
ALTERNATIVE CAST NODULAR
IRON GRATE OR CAST STEEL GRATE**

GRATE BAR SPACING TABLE

TYPE	NO. OF BARS	CLEAR BAR SPACING	X	Y	
				102mm (4") SPACING	152mm (6") SPACING
Welded Steel	15	51mm (2")	14mm (9/16")	95mm (3-3/4")	146mm (5-3/4")
Cast	13	51mm (2")	54mm (2-1/8")	95mm (3-3/4")	146mm (5-3/4")

Revision	By	Approved	Date
ORIGINAL		Kercheval	12/75
Add Metric		T. Stanton	03/03
Reformatted		T. Stanton	04/06
Edited		T. Stanton	02/09

SAN DIEGO REGIONAL STANDARD DRAWING

**CORRUGATED STEEL PIPE INLETS,
DETAILS**

RECOMMENDED BY THE SAN DIEGO REGIONAL STANDARDS COMMITTEE

T. Stanton 3/10/2003
Chairperson R.C.E. 19246 Date

DRAWING NUMBER **D-17A**

Grind all exposed corners
6mm (1/4") radius

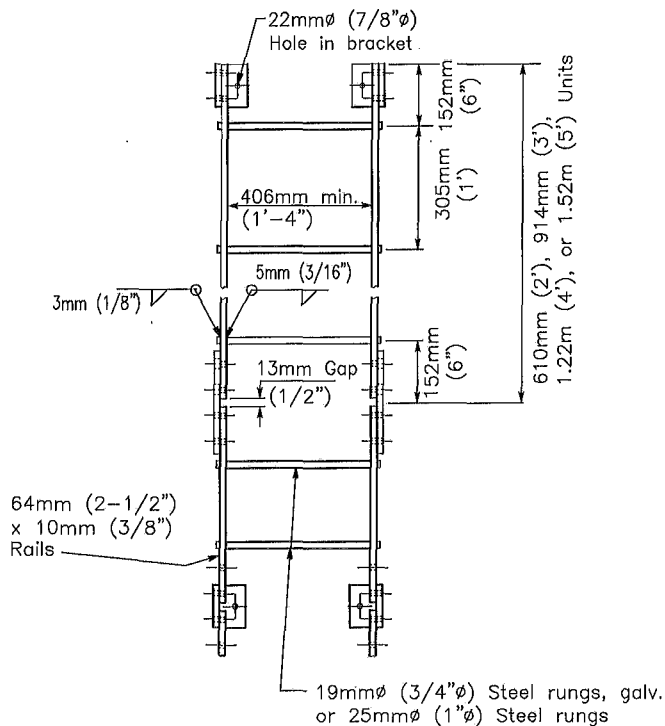

FRONT VIEW

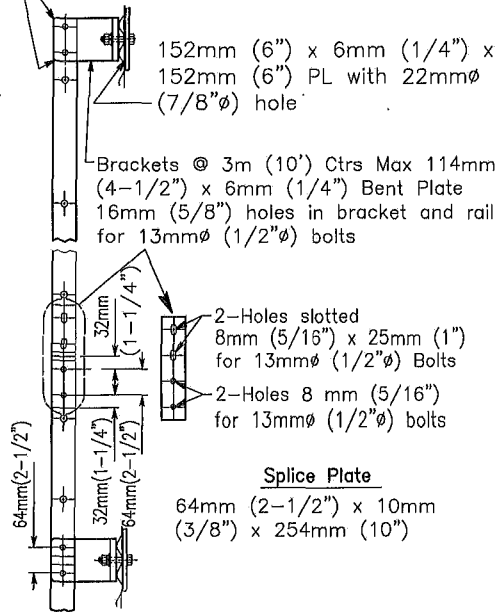

SIDE VIEW

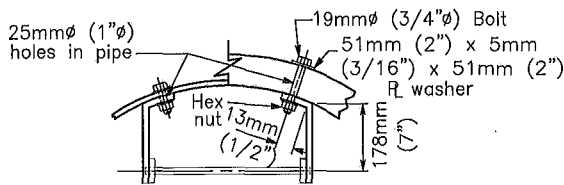

LADDER DETAIL

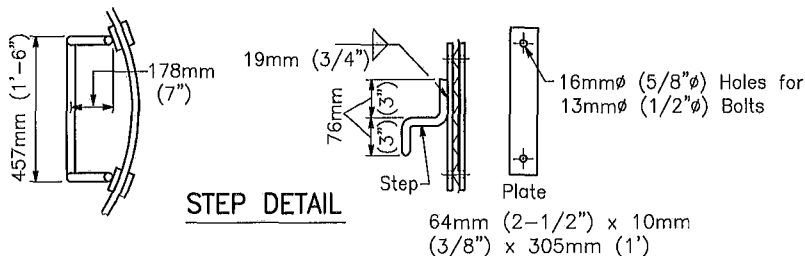

STEP DETAIL

Revision	By	Approved	Date
ORIGINAL		Kercheval	12/75
Add Metric		T. Stanton	03/03
Reformatted		T. Stanton	04/06
Edited		T. Stanton	02/09

SAN DIEGO REGIONAL STANDARD DRAWING

CORRUGATED STEEL PIPE INLETS,
DETAILS

RECOMMENDED BY THE SAN DIEGO
REGIONAL STANDARDS COMMITTEE

T. Stanton 3/10/2003
Chairperson R.C.E. 19246 Date

DRAWING
NUMBER D-17B

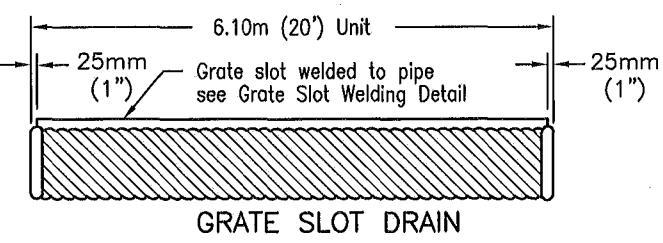
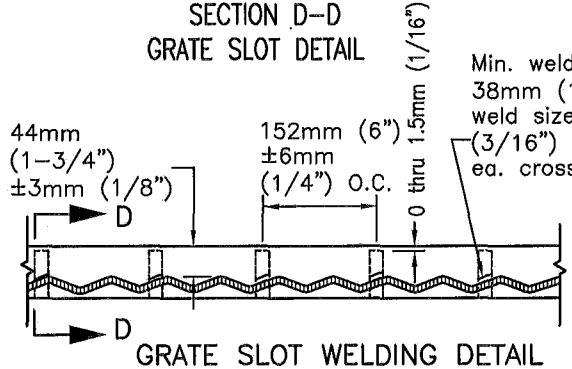
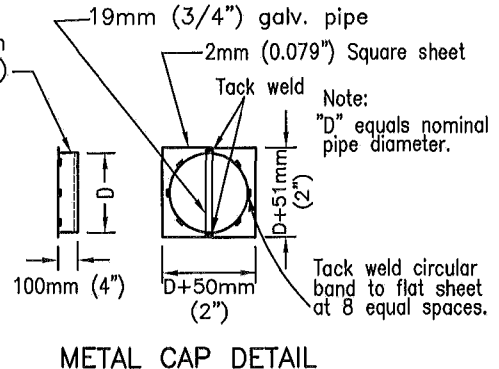
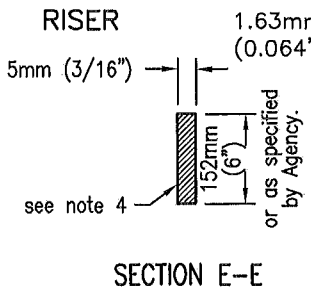
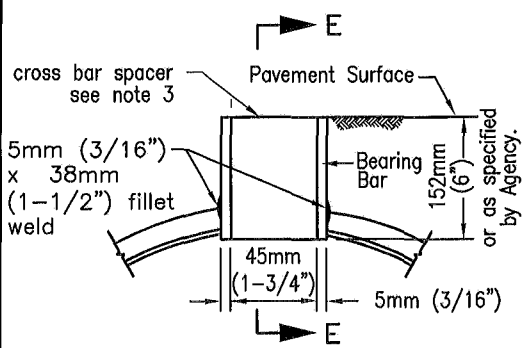
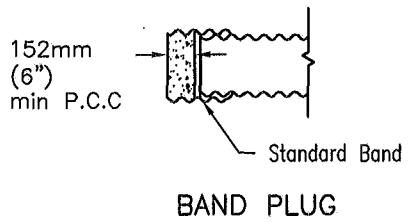
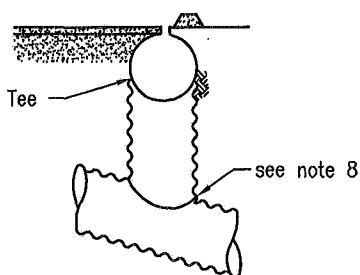
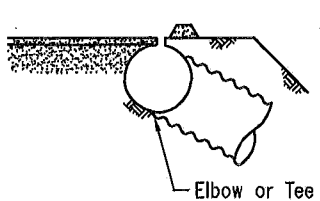
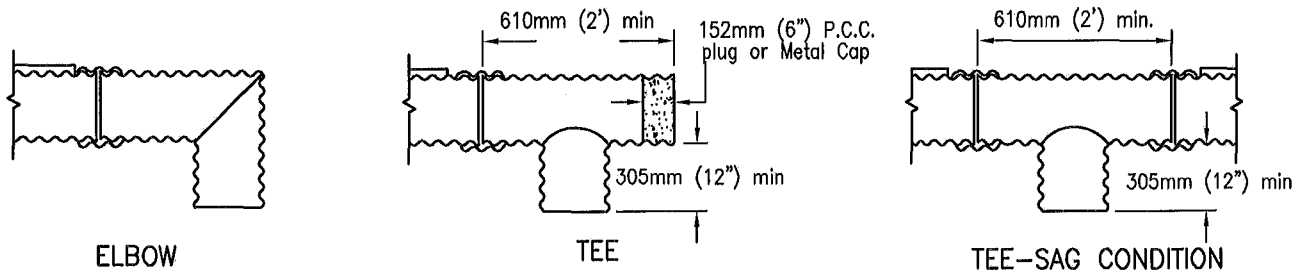

- NOTES**
1. Drain seams may be constructed by riveting or resistance spot-welding, continuous helical lock seam or helical welding seam at equal centers.
 2. Each drain section shall be assembled with standard coupling bands.
 3. Cross bar spacer of grate shall be pressure fused or plug welded to bearing bars in such a manner as to develop the strength of the cross bar spacer.
 4. Cross bar spacer (Section E-E) may differ from that shown provided section area is equal or greater.
 5. Grate material shall be a weldable grade of steel complying to the requirements of ASTM A 36.
 6. The maximum variance from a straight line from the extreme top corners of the bearing bar shall be 13mm (1/2") in 6.1m (20').
 7. Installation lengths shall be 3m (10') or multiples thereof.
 8. Either field joint sealed with a pliable mixture of sand, portland cement and emulsified asphalt (Mixture of 1 part portland cement, 3 - 5 parts sand and 1-1/2 parts SSI emulsified asphalt), or continuous weld.

Revision	By	Approved	Date
ORIGINAL		Kercheval	12/75
Add Metric	T. Stanton		03/03
Reformatted	T. Stanton		04/06
Edited	T. Stanton		02/09

SAN DIEGO REGIONAL STANDARD DRAWING

SLOTTED CORRUGATED STEEL

PIPE DRAINS 305mm (12") THROUGH 610mm (24")

RECOMMENDED BY THE SAN DIEGO REGIONAL STANDARDS COMMITTEE

T. Stanton 3/10/2003
Chairperson R.C.E. 19246 Date

DRAWING NUMBER D-18

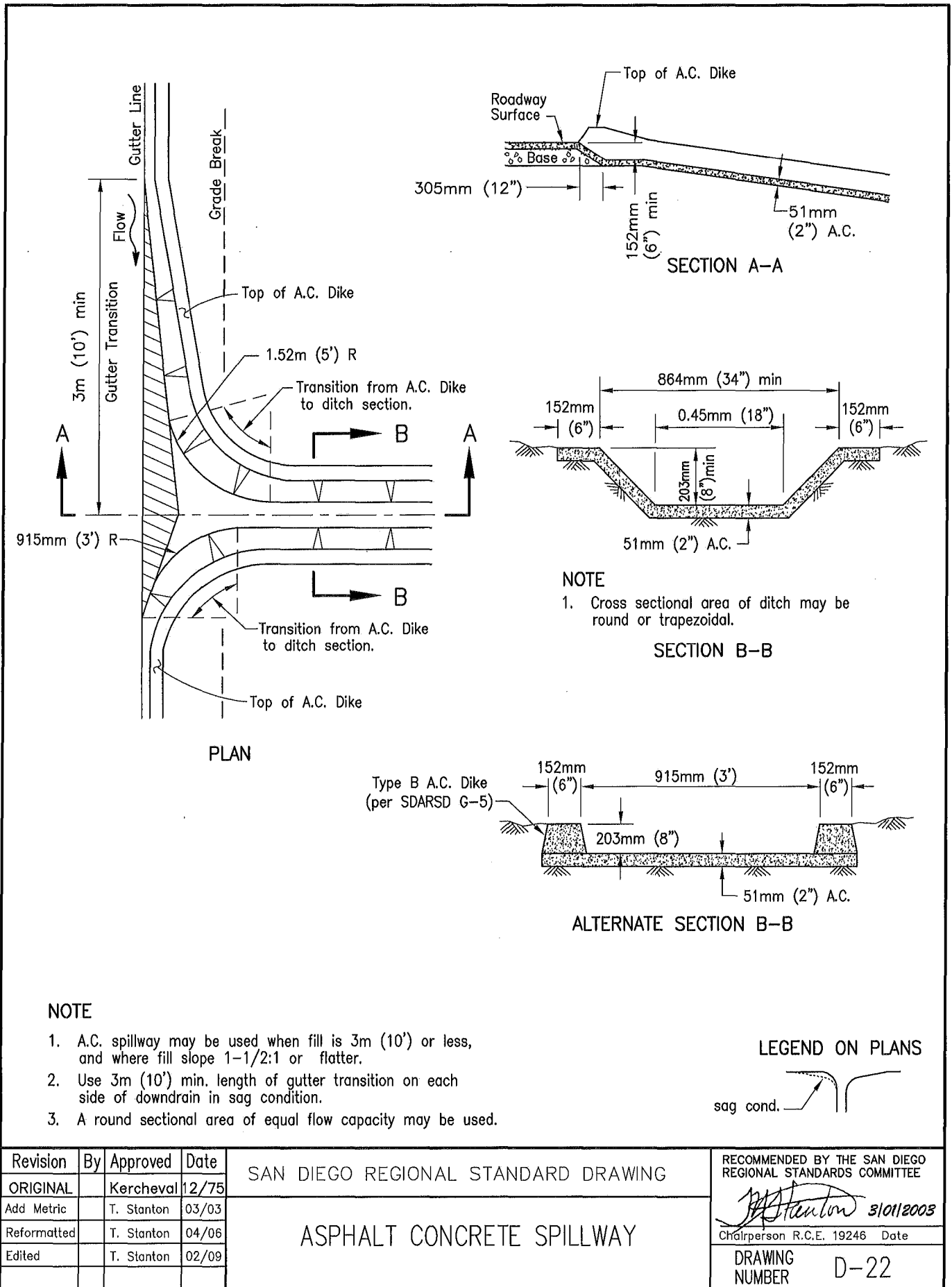

Revision	By	Approved	Date
ORIGINAL		Kercheval	12/75
Add Metric		T. Stanton	03/03
Reformatted		T. Stanton	04/06
Edited		T. Stanton	02/09

SAN DIEGO REGIONAL STANDARD DRAWING

ASPHALT CONCRETE SPILLWAY

RECOMMENDED BY THE SAN DIEGO REGIONAL STANDARDS COMMITTEE

T. Stanton 3/10/2003
Chairperson R.C.E. 19246 Date

DRAWING NUMBER D-22

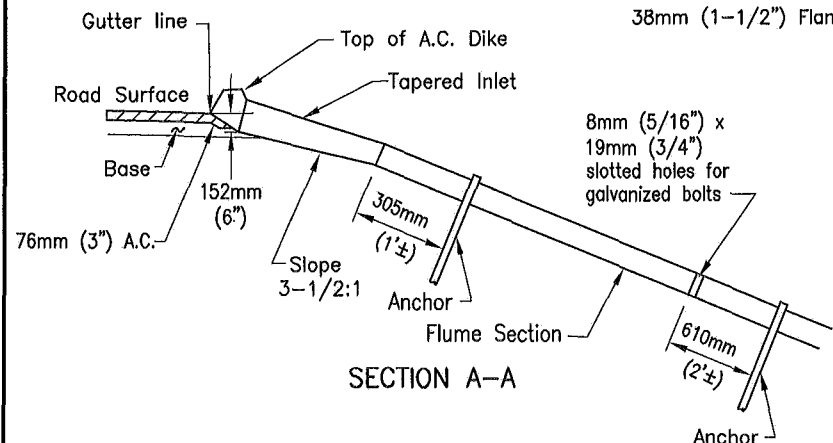
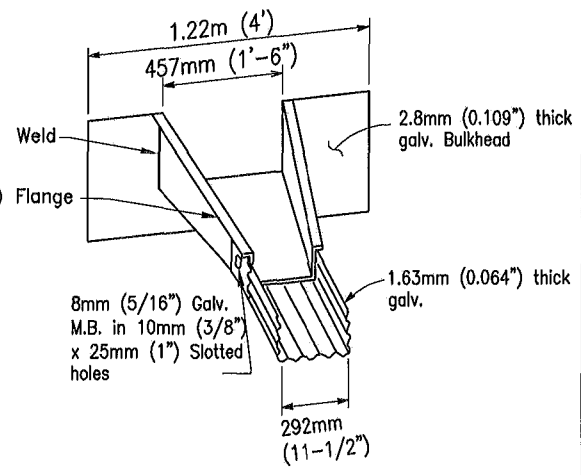
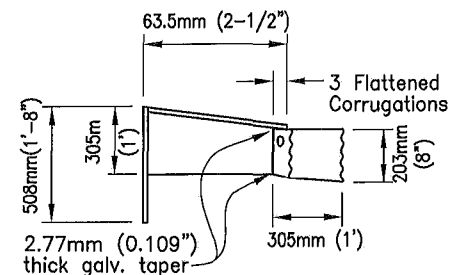
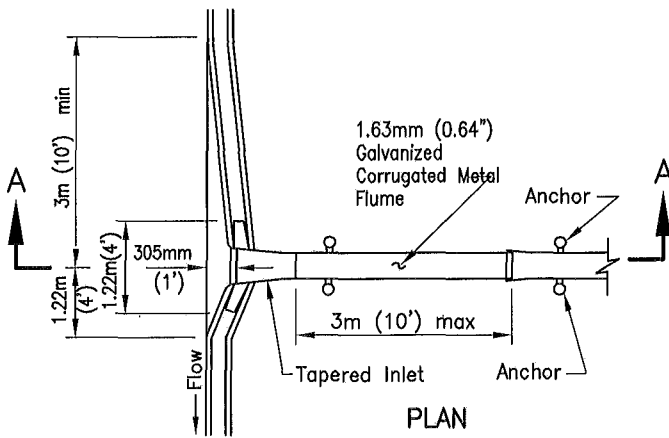

TAPERED INLET

SECTION A-A

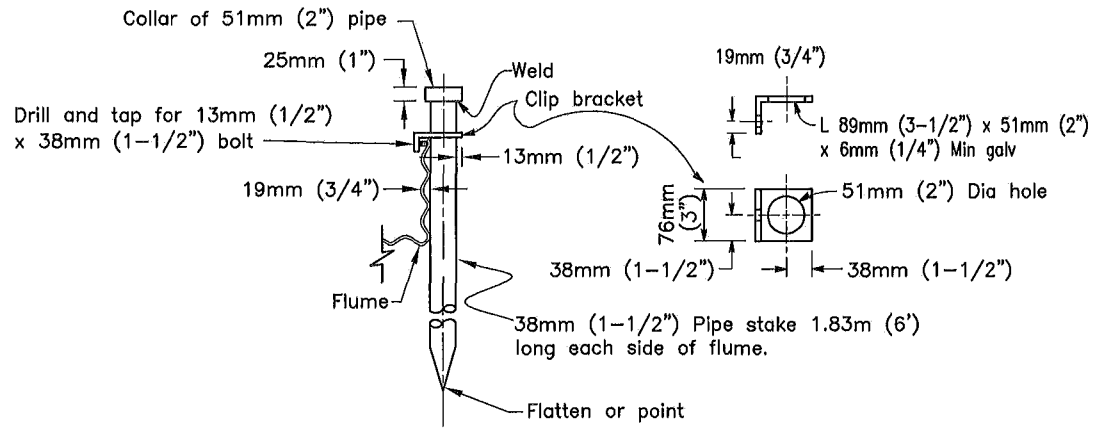

ANCHOR-DETAIL

NOTES

1. Downtrain flume may be used where fill slope is 1 1/2:1 or flatter.
2. Use 3m (10') min. length of gutter transition on each side of downturn in sag condition.
3. All metal parts to be galvanized after fabrication.

LEGEND ON PLANS



Revision	By	Approved	Date
ORIGINAL		Kercheval	12/75
Add Metric		T. Stanton	03/03
Reformatted		T. Stanton	04/06
Edited		T. Stanton	02/09

SAN DIEGO REGIONAL STANDARD DRAWING

TAPERED INLET AND DOWNDRAIN FLUME

RECOMMENDED BY THE SAN DIEGO REGIONAL STANDARDS COMMITTEE

T. Stanton 310112003
Chairperson R.C.E. 19246 Date

DRAWING NUMBER D-23

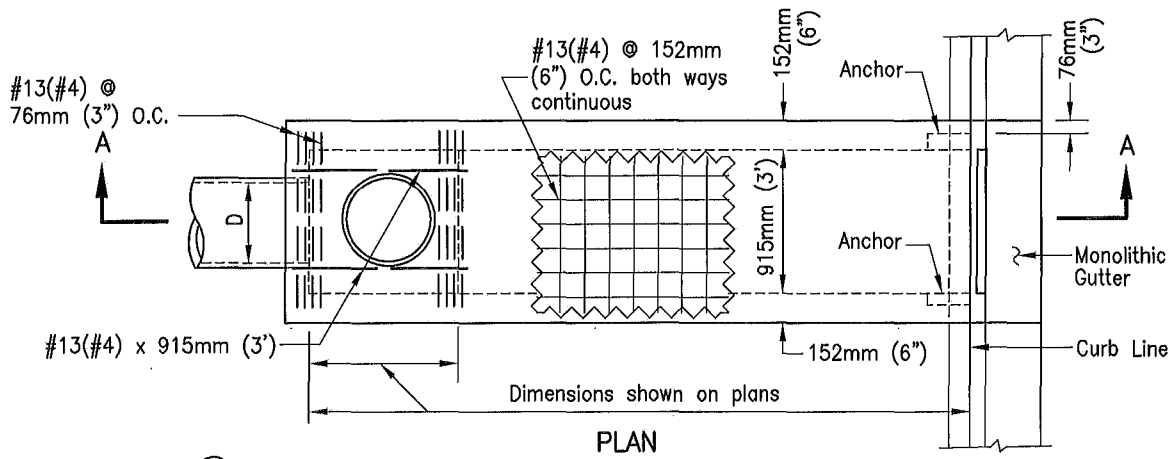

PLAN

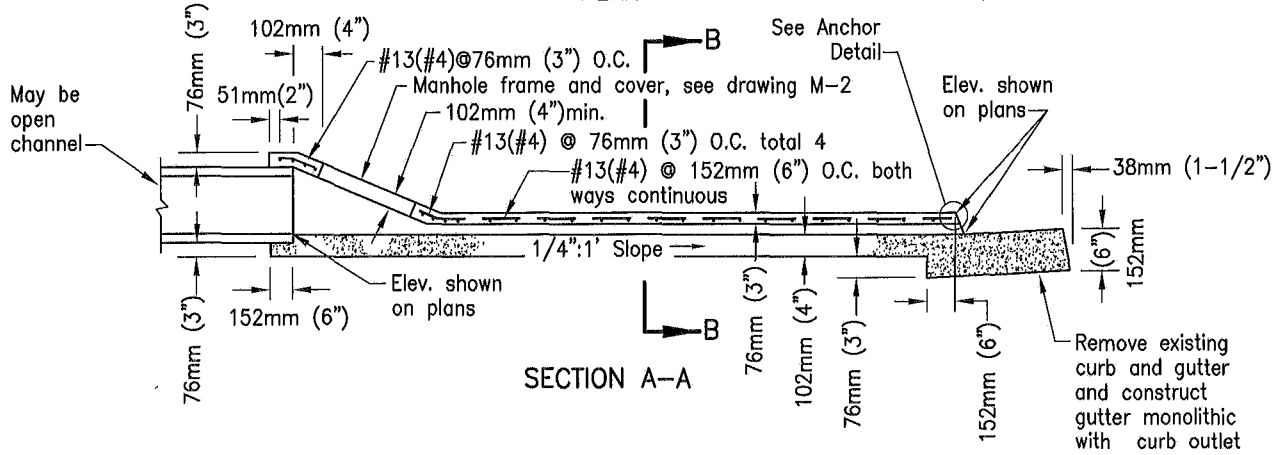

SECTION A-A

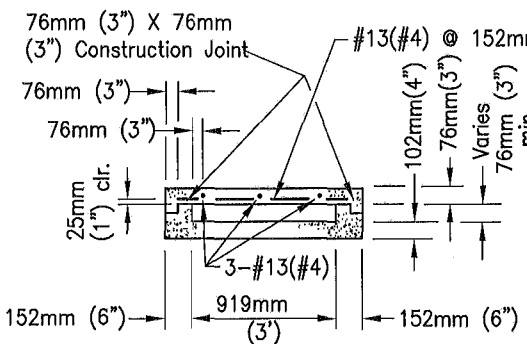

SECTION B-B

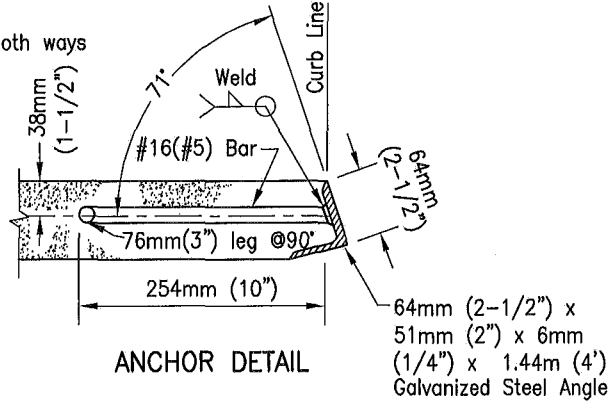

ANCHOR DETAIL

NOTES

1. Concrete shall be 332 kg/M³-C-22Mpa (560-C-3250)
2. D=inside diameter of pipe or depth of channel.
3. Section to be sloped laterally with top conforming to the grades of the existing sidewalk and curb.
4. Manhole frame and cover may be deleted with open channel.
5. Trowel finish top surface and reproduce markings of existing sidewalk and curb.
6. Trowel finish floor of outlet.
7. Provide 6mm (1/4") tooled groove in top slab in line with back of curb.

LEGEND ON PLANS

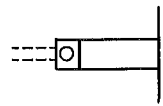

Revision	By	Approved	Date
ORIGINAL		Kercheval	12/75
Add Metric		T.Stanton	03/03
Reformatted		T.Stanton	04/06
Revised		T.Stanton	11/08

SAN DIEGO REGIONAL STANDARD DRAWING

CURB OUTLET - TYPE A

RECOMMENDED BY THE SAN DIEGO REGIONAL STANDARDS COMMITTEE

T. Stanton 310112003

Chairperson R.C.E. 19246 Date

DRAWING NUMBER D-25

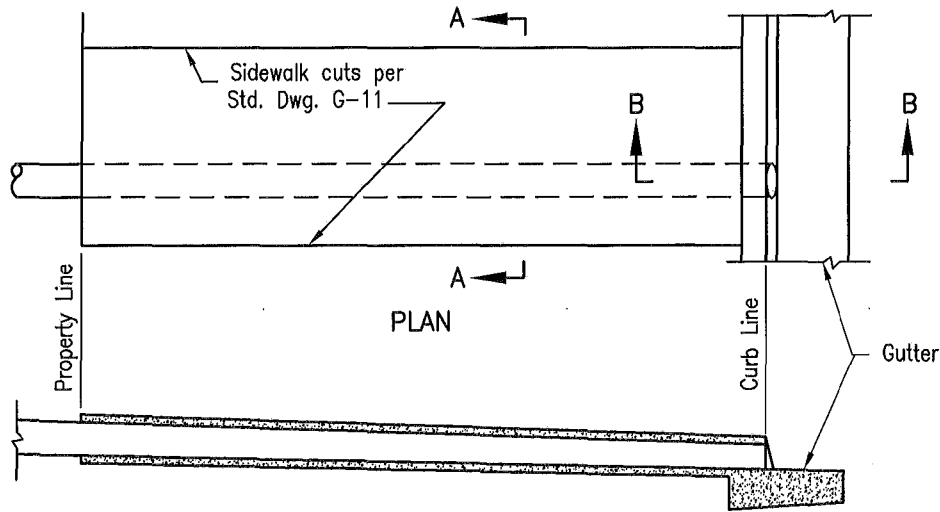

SECTION

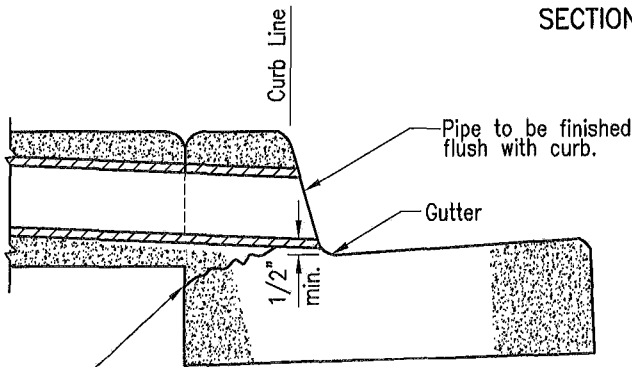

Optional break line for cuts in existing curb and gutter.

SECTION B-B

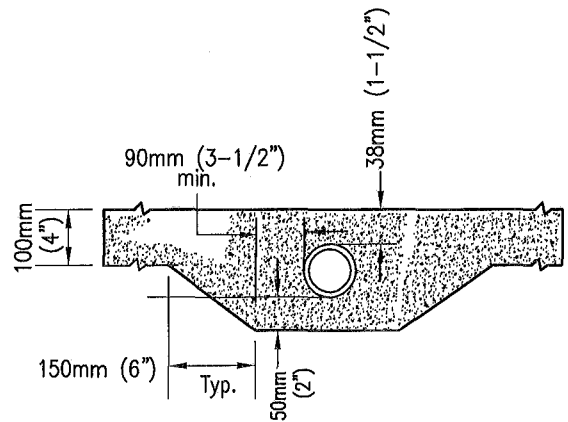

SECTION A-A

APPROVED DRAIN PIPE SIZES	
PIPE SIZE	CURB HEIGHT
75mm (3")	150mm (6") to 200mm (8") CURB FACE
100mm (4")	200mm (8") CURB FACE
150mm (6")	250mm (10") CURB FACE

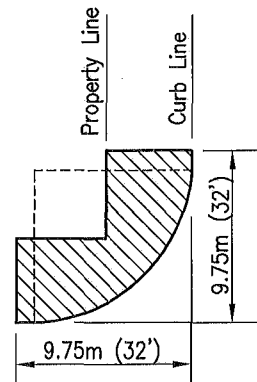

Drain shall not occupy the hatched area

BLOCK CORNER

NOTES

1. Pipe shall be one continuous length from property line to curb line.
2. Multiple pipes to be set a minimum distance of D/2 apart.
3. Concrete shall be 308kg/M³-C-17 Mpa (520-C-2500)
4. Pipe shall be circular rigid plastic, or approved equal.
5. Coring of existing curb may be used as an alternative.

Revision	By	Approved	Date
ORIGINAL		Kercheval	12/75
Add Metric		T.Stanton	03/03
Reformatted		T.Stanton	04/06

SAN DIEGO REGIONAL STANDARD DRAWING

SIDEWALK UNDERDRAIN PIPE

RECOMMENDED BY THE SAN DIEGO REGIONAL STANDARDS COMMITTEE

T. Stanton 3/11/2003
Chairperson R.C.E. 19246 Date

DRAWING NUMBER D-27

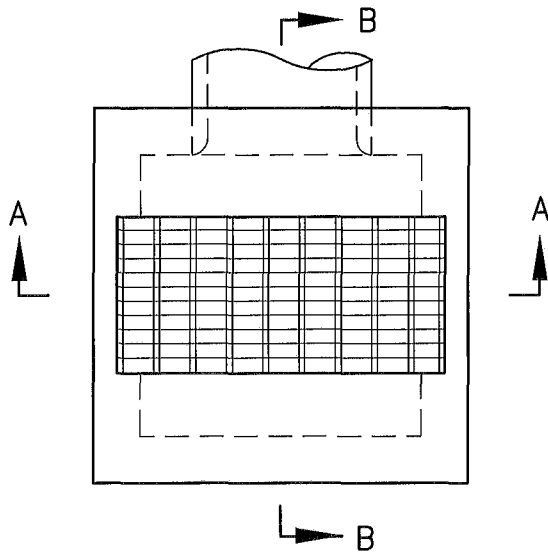

PLAN

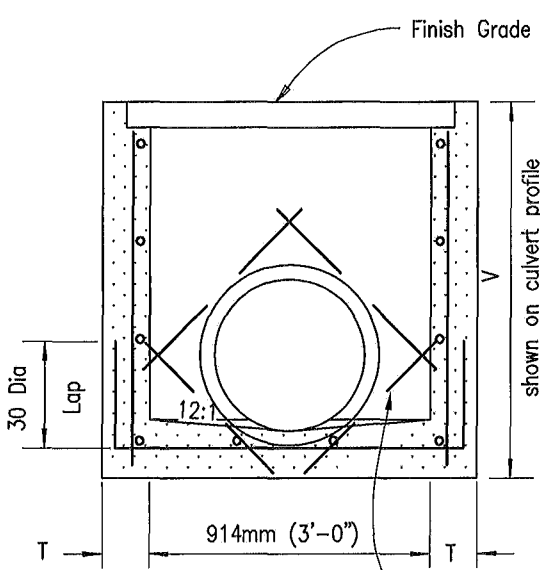

SECTION A-A

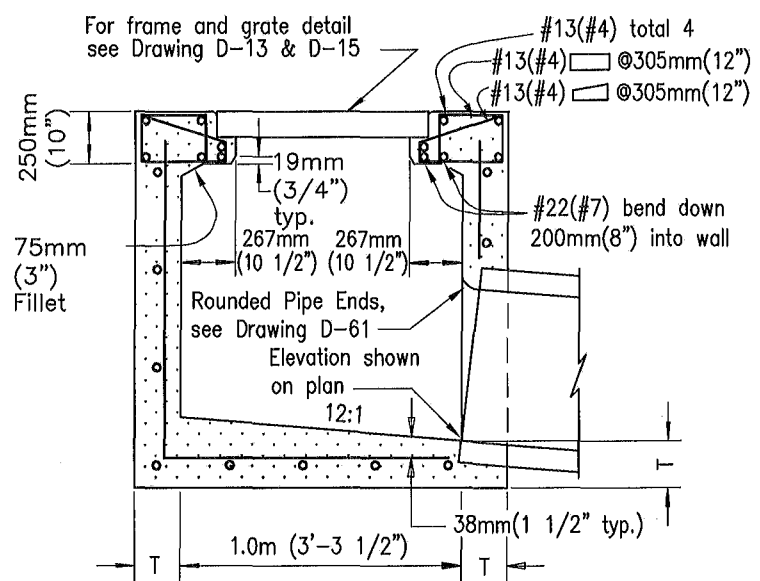

SECTION B-B

NOTES

1. See Standard Drawing D-11 for additional notes and details.
2. When V exceeds 1.2m (4'), steps shall be installed

LEGEND ON PLANS

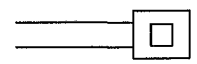

Revision	By	Approved	Date
ORIGINAL		Solomon	7/79
Add Metric		T. Stanton	03/03
Reformatted		T. Stanton	04/06

SAN DIEGO REGIONAL STANDARD DRAWING

CATCH BASIN - TYPE I

RECOMMENDED BY THE SAN DIEGO REGIONAL STANDARDS COMMITTEE

T. Stanton 3/10/2003
Chairperson R.C.E. 19246 Date

DRAWING NUMBER D-29

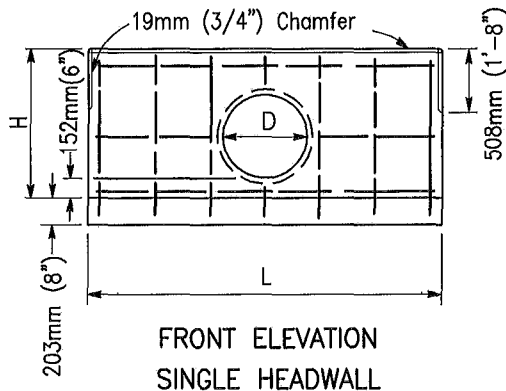

FRONT ELEVATION
SINGLE HEADWALL

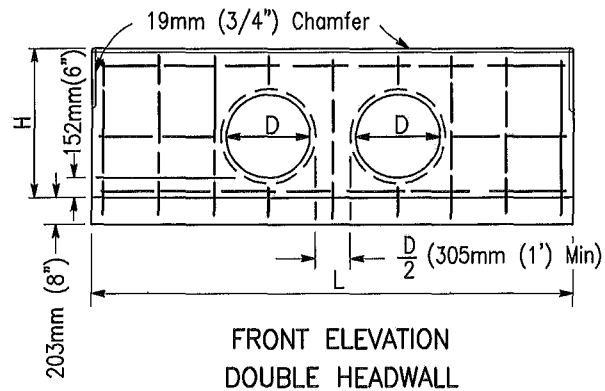

FRONT ELEVATION
DOUBLE HEADWALL

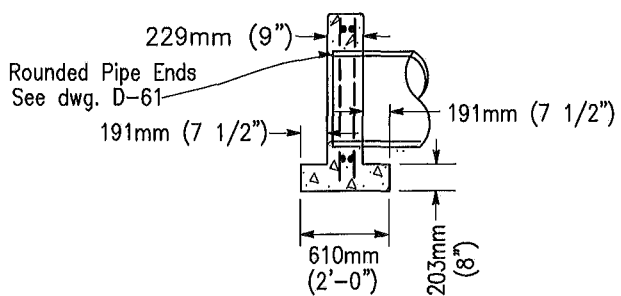

SECTION, SINGLE &
DOUBLE HEADWALLS

D	H	SINGLE			DOUBLE		
		L	Steel kg Lbs.	Concrete cu m C.Y.	L	Steel kg Lbs.	Concrete cu m C.Y.
300mm (12")	813mm (2'-8")	1.52m (5'-0")	15.9 (35)	0.46 (0.60)	2.44m (8'-0")	22.7 (50)	0.72 (0.94)
375mm (15")	889mm (2'-11")	1.83m (6'-0")	18.1 (40)	0.57 (0.75)	2.90m (9'-6")	27.2 (60)	0.89 (1.17)
450mm (18")	965mm (3'-2")	2.13m (7'-0")	22.7 (50)	0.70 (0.91)	3.20m (10'-6")	34.0 (75)	1.03 (1.35)
525mm (21")	1.04m (3'-5")	2.29m (7'-6")	27.2 (60)	0.78 (1.02)	3.51m (11'-6")	40.8 (90)	1.16 (1.52)
600mm (24")	1.12m (3'-8")	2.59m (8'-6")	34.0 (75)	0.92 (1.20)	3.81m (12'-6")	45.4 (100)	1.32 (1.72)
675mm (27")	1.19m (3'-11")	2.90m (9'-6")	38.6 (85)	1.06 (1.39)	4.27m (14'-0")	52.2 (115)	1.53 (2.00)
750mm (30")	1.27m (4'-2")	3.05m (10'-0")	38.6 (85)	1.16 (1.52)	4.57m (15'-0")	57.2 (126)	1.69 (2.21)
825mm (33")	1.35m (4'-5")	3.35m (11'-0")	45.4 (100)	1.32 (1.73)	4.88m (16'-0")	59.0 (130)	1.85 (2.42)
900mm (36")	1.42m (4'-8")	3.65m (12'-0")	47.6 (105)	1.49 (1.95)	5.18m (17'-0")	65.8 (145)	2.03 (2.65)
975mm (39")	1.50m (4'-11")	3.81m (12'-6")	59.0 (130)	1.60 (2.09)	5.49m (18'-0")	77.1 (170)	2.20 (2.88)
1050mm (42")	1.57m (5'-2")	4.11m (13'-6")	63.5 (140)	1.79 (2.34)	5.79m (19'-0")	84.0 (185)	2.39 (3.13)
1150mm (45")	1.65m (5'-5")	4.42m (14'-6")	68.0 (150)	1.99 (2.60)	6.10m (20'-0")	88.5 (195)	2.58 (3.38)
1225mm (48")	1.73m (5'-8")	4.57m (15'-0")	72.6 (160)	2.10 (2.75)	6.40m (21'-0")	90.7 (200)	2.78 (3.64)
1300mm (51")	1.80m (5'-11")	4.88m (16'-0")	81.6 (180)	2.32 (3.03)	6.86m (22'-6")	102 (225)	3.07 (4.02)
1375mm (54")	1.88m (6'-2")	5.18m (17'-0")	86.2 (190)	2.53 (3.31)	7.16m (23'-6")	109 (240)	3.29 (4.30)

NOTES

1. Concrete shall be 332 kg/M³ -C-22Mpa (560-C-3250)
2. All reinforcing shall be #13(#4) bars. All vertical and horizontal tie bars @ 457mm (18") maximum spacing.

LEGEND ON PLANS

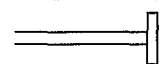

Revision	By	Approved	Date	SAN DIEGO REGIONAL STANDARD DRAWING	RECOMMENDED BY THE SAN DIEGO REGIONAL STANDARDS COMMITTEE
ORIGINAL		Kercheval	12/75		
Add Metric		T. Stanton	03/03	STRAIGHT HEADWALL - TYPE A [CIRCULAR PIPE]	 Chairperson R.C.E. 19246 Date 310112003
Reformatted		T. Stanton	04/06		
Edited		T. Stanton	02/09		
				DRAWING NUMBER	D-30

Revision	By	Approved	Date
ORIGINAL		Kercheval	12/75
Add Metric		T. Stanton	03/03
Reformatted		T. Stanton	04/06
Edited		T. Stanton	02/09

SAN DIEGO REGIONAL STANDARD DRAWING

STRAIGHT HEADWALL - TYPE A
[C.S.P. - ARCH]

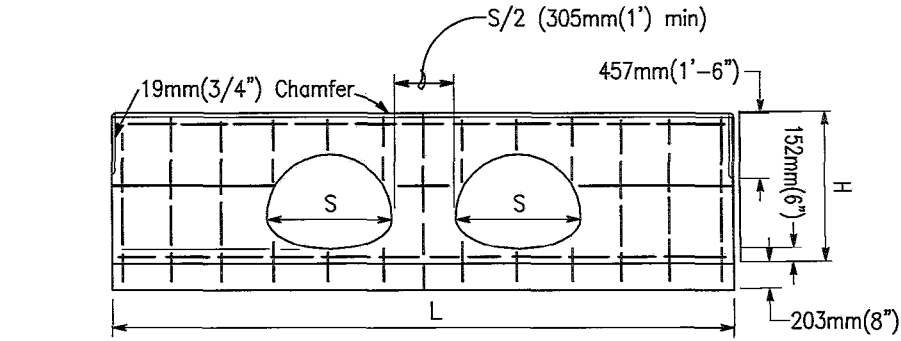

ELEVATION - DOUBLE HEADWALL

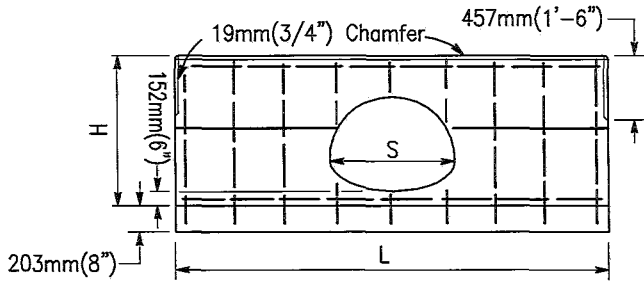

ELEVATION - SINGLE HEADWALL

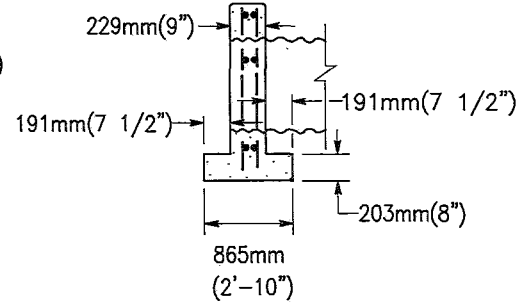

SECTION, SINGLE & DOUBLE HEADWALLS

LEGEND ON PLANS

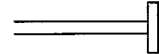

C.S.P. ARCH SIZE Metric (inches)	SINGLE				DOUBLE			
	H Metric (ft/in)	L Metric (ft/in)	Steel	Concrete cu m C.Y.	L Metric (ft/in)	Steel kg Lbs.	Concrete cu m C.Y.	
450mmx275mm (18x11)	787mm (2-7)	1.68m (5-6)	16.8 (37)	.490 (0.64)	2.44m (8'-0")	23.6 (52)	.700 (0.91)	
525mmx375mm (21x15)	889mm (2-11)	1.98m (6-6)	20.4 (45)	.612 (0.80)	3.05m (10'-0")	27.2 (60)	.940 (1.22)	
600mmx450mm (24x18)	965mm (3-2)	2.29m (7-6)	22.7 (50)	.734 (0.96)	3.51m (11'-6")	31.8 (70)	1.11 (1.45)	
700mmx500mm (28x20)	1.02m (3-4)	2.59m (8-6)	27.3 (60)	.860 (1.12)	4.12m (13'-6")	40.9 (90)	1.35 (1.76)	
875mmx600mm (35x24)	1.12m (3-8)	3.20m (10-6)	38.6 (85)	1.13 (1.47)	4.72m (15'-6")	54.5 (120)	1.66 (2.16)	
1050mmx725mm (42x29)	1.24m (4-1)	3.81m (12-6)	50.0 (110)	1.34 (1.76)	5.49m (18'-0")	65.8 (145)	1.97 (2.57)	
1225mmx825mm (49x33)	1.35m (4-5)	4.42m (14-6)	59.0 (130)	1.73 (2.26)	6.40m (21'-0")	77.2 (170)	2.40 (3.13)	
1425mmx950mm (57x38)	1.47m (4-10)	5.18m (17-0)	70.4 (155)	2.15 (2.81)	7.47m (24'-6")	95.3 (210)	2.96 (3.86)	
1550mmx1050mm (64x43)	1.60m (5-3)	5.79m (19-0)	79.4 (175)	2.54 (3.31)	8.23m (27'-0")	104.4 (230)	3.38 (4.42)	
1775mmx1175mm (71x47)	1.70m (5-7)	6.40m (21-0)	88.5 (195)	2.92 (3.81)	9.14m (30'-0")	115.7 (255)	3.90 (5.09)	

RECOMMENDED BY THE SAN DIEGO REGIONAL STANDARDS COMMITTEE

T. Stanton
3/11/2003
Date

DRAWING NUMBER D-31

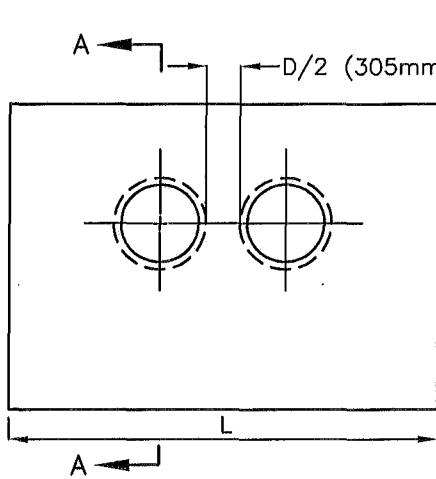

DOUBLE PIPE
ELEVATION

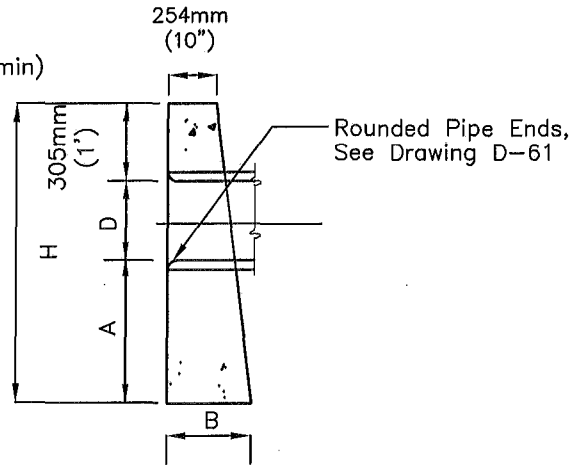

SECTION A-A

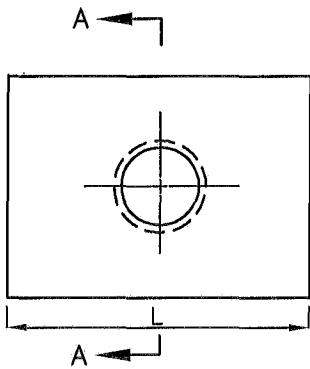

SINGLE PIPE
ELEVATION

D mm in.	A mm ft./in.	B mm ft./in.	H m ft./in.	SINGLE		DOUBLE	
				L m ft./in.	Concrete kg C.Y.	L m ft./in.	Concrete kg C.Y.
300 (12")	610 (2'-0")	305 (1'-0")	1.22 (4'-0")	1.22 (4'-0")	.345 (0.45)	1.73 (5'-8")	.475 (.62)
375 (15")	610 (2'-0")	330 (1'-1")	1.30 (4'-3")	1.52 (5'-0")	.482 (0.63)	2.16 (7'-1")	.650 (.85)
450 (18")	610 (2'-0")	356 (1'-2")	1.40 (4'-6")	1.83 (6'-0")	.635 (0.83)	2.59 (8'-6")	.860 (1.12)
600 (24")	762 (2'-6")	432 (1'-5")	1.68 (5'-6")	2.44 (8'-0")	1.18 (1.54)	3.45 (11'-4")	1.60 (2.09)
750 (30")	762 (2'-6")	533 (1'-9")	1.83 (6'-0")	3.05 (10'-0")	1.85 (2.41)	4.32 (14'-2")	2.50 (3.26)
900 (36")	914 (3'-0")	610 (2'-0")	2.13 (7'-0")	3.66 (12'-0")	2.86 (3.74)	5.18 (17'-0")	3.87 (5.05)

NOTES

1. Concrete shall be 332 kg/M³ -C-22Mpa (560-C-3250).
2. Exposed corners shall be chamfered 19mm (3/4").

LEGEND ON PLANS

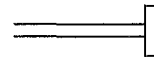

Revision	By	Approved	Date	SAN DIEGO REGIONAL STANDARD DRAWING	RECOMMENDED BY THE SAN DIEGO REGIONAL STANDARDS COMMITTEE
ORIGINAL		Kercheval	12/75		<p>STRAIGHT HEADWALL - TYPE B [CIRCULAR PIPE]</p> <p><i>T. Stanton</i> 310112003 Chairperson R.C.E. 19246 Date</p>
Add Metric		T. Stanton	03/03		
Reformatted		T. Stanton	04/06		
Edited		T. Stanton	02/09		
					DRAWING NUMBER D-32

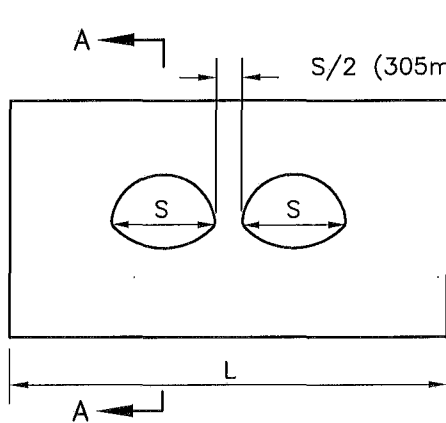

DOUBLE PIPE
ELEVATION

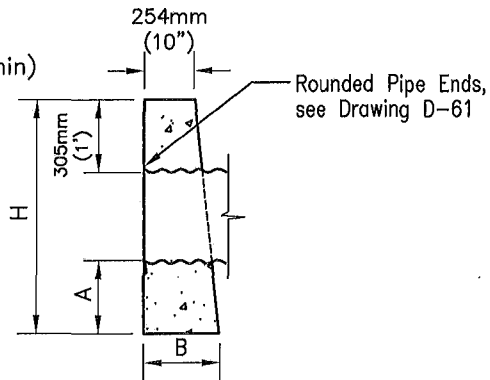

SECTION A-A

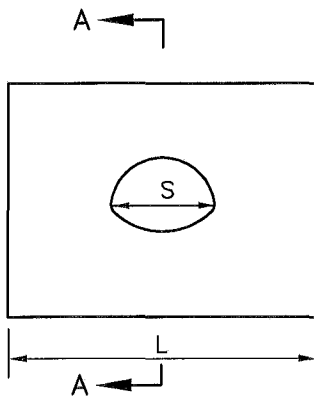

SINGLE PIPE
ELEVATION

C.S.P. ARCH SIZE Metric (inches)	A		B		H		SINGLE		DOUBLE					
	mm	ft./in.	mm	ft./in.	m	ft./in.	L m ft.	Concrete cu m C.Y.	m	L ft./in.	Concrete cu m C.Y.			
450mmx275mm (18x11)	610	(2'-0")	356	(1'-2")	1.19	(3'-11")	1.83	(6')	0.64	(0.83)	2.21	(7'-3")	0.75	(0.97)
525mmx375mm (21x15)	610	(2'-0")	406	(1'-4")	1.24	(4'-3")	2.13	(7')	0.83	(1.08)	2.95	(9'-8")	1.12	(1.46)
600mmx450mm (24x18)	610	(2'-0")	457	(1'-6")	1.32	(4'-6")	2.44	(8')	1.08	(1.41)	3.51	(11'-6")	1.52	(1.98)
700mmx500mm (28x20)	762	(2'-6")	508	(1'-8")	1.52	(5'-2")	2.74	(9')	1.51	(1.97)	3.81	(12'-6")	2.04	(2.66)
875mmx600mm (35x24)	762	(2'-6")	610	(2'-0")	1.63	(5'-6")	3.05	(10')	1.96	(2.56)	4.37	(14'-5")	2.76	(3.60)

NOTES

- Concrete shall be 332 kg/M³ -C-22Mpa (560-C-3250)
- Exposed corners to be chamfered 19mm (3/4").

LEGEND ON PLANS

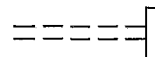

Revision	By	Approved	Date
ORIGINAL		Kercheval	12/75
Add Metric		T. Stanton	03/03
Reformatted		T. Stanton	04/06
Edited		T. Stanton	02/09

SAN DIEGO REGIONAL STANDARD DRAWING

STRAIGHT HEADWALL - TYPE B
(C.S.P. - ARCH PIPE)

RECOMMENDED BY THE SAN DIEGO
REGIONAL STANDARDS COMMITTEE

T. Stanton 3/10/2003
Chairperson R.C.E. 19246 Date

DRAWING
NUMBER D-33

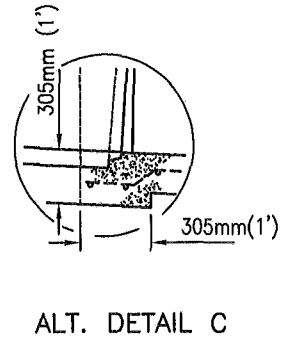
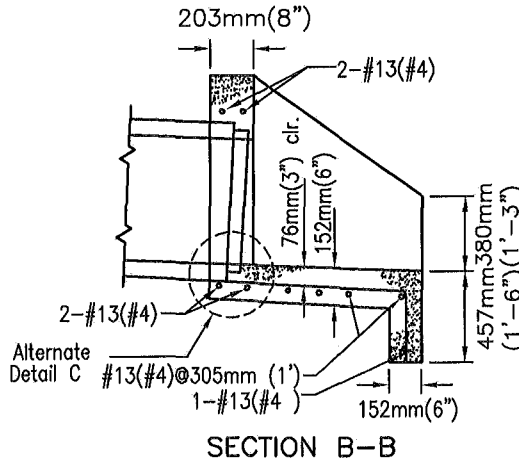
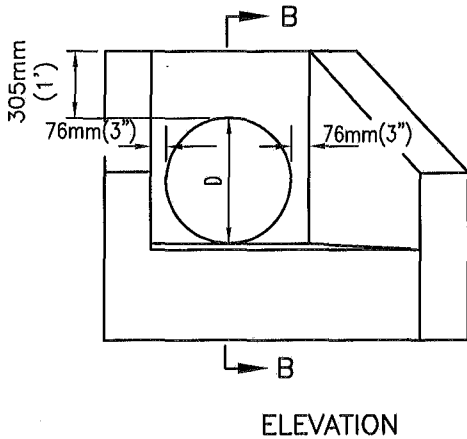
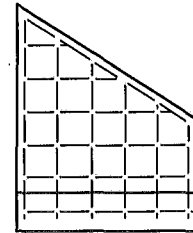
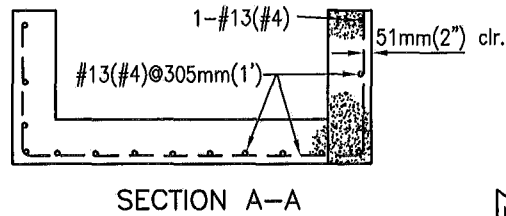
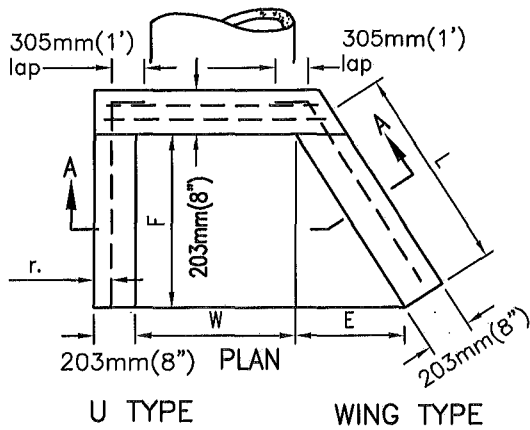

	DIA. OF PIPE	DIMENSIONS			SINGLE PIPE				DOUBLE PIPE					
		L	E	F	W	U TYPE		WING TYPE		W	U TYPE		WING TYPE	
						CONC.	STEEL	CONC.	STEEL		CONC.	STEEL	CONC.	STEEL
Metric	450mm	689mm	381mm	571mm	610mm	0.43kg	16kg	0.49kg	20kg	AS SHOWN ON PLANS	0.63kg	24kg	0.69kg	28kg
US	18"	2'-3 1/8"	1'-3"	1'-10 1/2"	2'-0"	0.55yd	35lb	0.63yd	43lb		0.82yd	53lb	0.90yd	61lb
Metric	600mm	962mm	533mm	800mm	762mm	0.61kg	22kg	0.72kg	28kg	AS SHOWN ON PLANS	1.0kg	34kg	1.1kg	39kg
US	24"	3'-1 7/8"	1'-9"	2'-7 1/2"	2'-6"	0.79yd	47lb	0.93yd	60lb		1.22yd	73lb	1.36yd	86lb
Metric	750mm	1.24m	686mm	1.03m	914mm	.81kg	33kg	1.0kg	39kg	AS SHOWN ON PLANS	1.3kg	50kg	1.5kg	56kg
US	30"	4'-5/8"	2'-3"	3'-4 1/2"	3'-0"	1.05yd	71lb	1.29yd	85lb		1.66yd	109lb	1.92yd	123lb
Metric	900mm	1.51m	838mm	1.26m	1.07m	1.02kg	40kg	1.30kg	52kg	AS SHOWN ON PLANS	1.70kg	62kg	1.95kg	74kg
US	36"	4'-11 1/2"	2'-9"	4'-1 1/2"	3'-6"	1.33yd	88lb	1.69yd	114lb		2.19yd	136lb	2.55yd	162lb

NOTES:

1. Concrete shall be 332kg/M³-C-22Mpa (560-C-3250)
2. Exposed corners to be chamfered 19mm (3/4").
3. Multiple pipes to be set a distance of D/2, with a 305mm(1') minimum between outside diameters of pipes.
4. Top of headwall shall be placed approximately parallel to profile grade when the grade is 3% or more.
5. Skewed pipes: Dimension W to be increased in width or length due to skew or multiple pipes.
6. For pipe wall thickness greater than 76mm (3'') use alternate Detail-C.

LEGEND ON PLANS

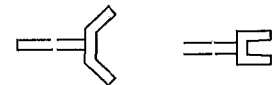

Revision	By	Approved	Date	SAN DIEGO REGIONAL STANDARD DRAWING	RECOMMENDED BY THE SAN DIEGO REGIONAL STANDARDS COMMITTEE
ORIGINAL		Kercheval	12/75		
Add Metric		T. Stanton	03/03	WING AND U TYPE HEADWALLS FOR 450mm (18'') TO 900mm (36'') PIPES	 310112003 Chairperson R.C.E. 19246 Date
Reformatted		T. Stanton	04/06		
Edited		T. Stanton	02/09		
				DRAWING NUMBER	D-34

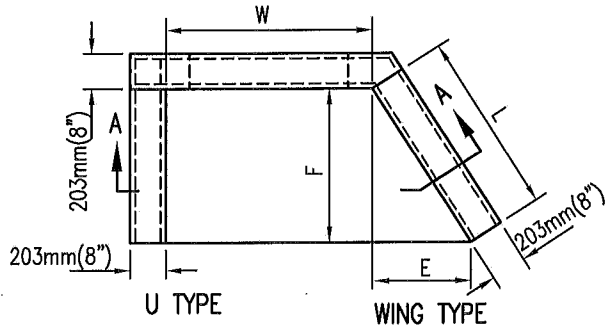

PLAN

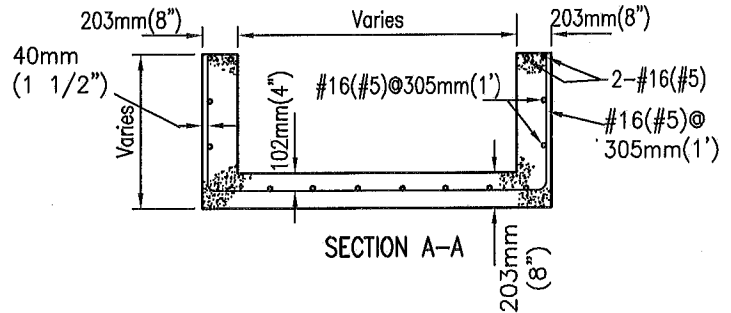

SECTION A-A

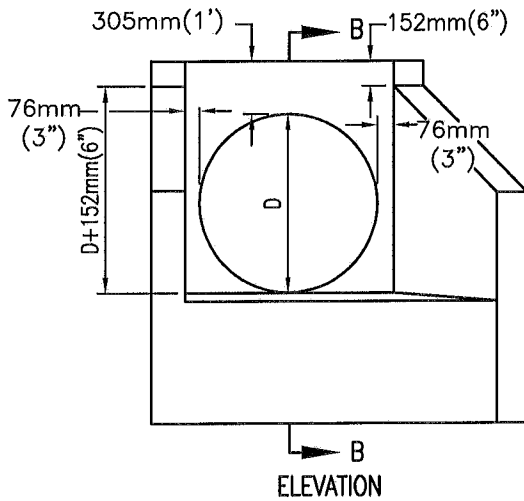

ELEVATION

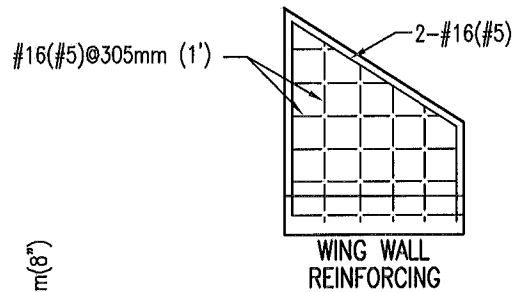

WING WALL REINFORCING

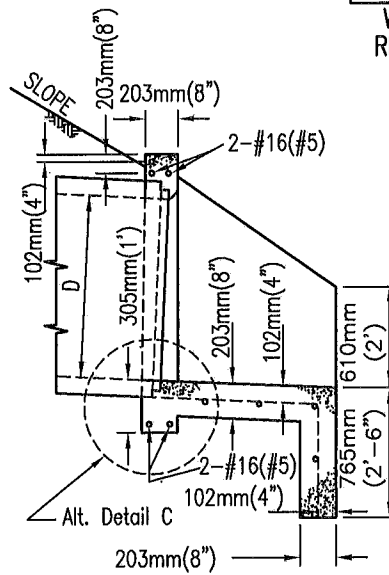

SECTION B-B

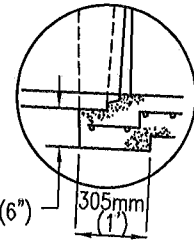

ALT. DETAIL C

NOTE:

For Dimension Table and General Notes, see D-35B

Revision	By	Approved	Date
ORIGINAL		Kercheval	12/75
Add Metric		T. Stanton	03/03
Reformatted		T. Stanton	04/06
Edited		T. Stanton	02/09

SAN DIEGO REGIONAL STANDARD DRAWING

WING AND U TYPE HEADWALLS
FOR 1.0m (42") TO 2.0m (84") PIPE

RECOMMENDED BY THE SAN DIEGO REGIONAL STANDARDS COMMITTEE

T. Stanton 3/10/2003
Chairperson R.C.E. 19246 Date

DRAWING NUMBER D-35A

TABLE OF DIMENSIONS AND QUANTITIES
FOR DRAWING D-35A

	DIA. OF PIPE	DIMENSIONS			SINGLE PIPE						DOUBLE PIPE			
		L	E	F	W	U TYPE		WING TYPE		W	U TYPE		WING TYPE	
						CONC.	STEEL	CONC.	STEEL		CONC.	STEEL	CONC.	STEEL
					C.Y.	LBS.	C.Y.	LBS.		C.Y.	LBS.	C.Y.	LBS.	
Metric	1050mm	1.10m	610mm	914mm	1.22m	1.20 cu m	53.1 kg	1.46 kg	61.3 kg	AS SHOWN ON PLANS	2.1 cu m	86.2 kg	2.5 cu m	97.1 kg
U.S.	42"	3'-7 1/4"	2'-0"	3'-0"	4'-0"	1.57 C.Y.	117lb	1.90 C.Y.	135 lb		2.69 C.Y.	190 lb	3.16 C.Y.	214 lb
Metric	1200mm	1.37m	762mm	1.14m	1.37m	1.51 cu m	70.0 kg	1.90 cu m	84.0 kg		2.62 cu m	115 kg	3.11 cu m	131 kg
U.S.	48"	4'-6"	2'-6"	3'-9"	4'-6"	1.97 C.Y.	153 lb	2.48 C.Y.	184 lb		3.43 C.Y.	252 lb	4.06 C.Y.	288 lb
Metric	1350mm	1.65m	914mm	1.37m	1.52m	1.85 cu m	86.2 kg	2.35 cu m	112 kg		3.25 cu m	145 kg	3.87 cu m	176 kg
U.S.	54"	5'-4 7/8"	3'-0"	4'-6"	5'-0"	2.41 C.Y.	190 lb	3.07 C.Y.	246 lb		4.24 C.Y.	319 lb	5.06 C.Y.	368 lb
Metric	1500mm	1.92m	1.10m	1.60m	1.68m	2.21 cu m	109 kg	2.87 cu m	134 kg		3.40 cu m	175 kg	4.72 cu m	201 kg
U.S.	60"	6'-3 3/4"	3'-6"	5'-3"	5'-6"	2.88 C.Y.	239 lb	3.75 C.Y.	294 lb		5.13 C.Y.	386 lb	6.17 C.Y.	442 lb
Metric	1650mm	2.20m	1.22m	1.83m	1.83m	2.59 cu m	134 kg	3.46 cu m	162 kg		4.65 cu m	206 kg	5.51 cu m	234 kg
U.S.	66"	7'-2 1/2"	4'-0"	6'-0"	6'-0"	3.38 C.Y.	294 lb	4.52 C.Y.	356 lb	6.08 C.Y.	454 lb	7.20 C.Y.	516 lb	
Metric	1800mm	2.47m	1.37m	2.06m	1.98m	3.0 cu m	167 kg	4.22 cu m	190 kg	5.44 cu m	237 kg	6.35 cu m	267 kg	
U.S.	72"	8'-1 3/8"	4'-6"	6'-9"	6'-6"	3.93 C.Y.	368 lb	5.52 C.Y.	417 lb	7.11 C.Y.	522 lb	8.30 C.Y.	588 lb	
Metric	1950mm	2.74m	1.52m	2.29m	2.13m	3.45 cu m	202 kg	5.13 cu m	229 kg	6.27 cu m	270 kg	7.27 cu m	315 kg	
U.S.	78"	9'-0"	5'-0"	7'-6"	7'-0"	4.50 C.Y.	444 lb	6.70 C.Y.	503 lb	8.20 C.Y.	595 lb	9.50 C.Y.	693 lb	
Metric	2100mm	2.71m	1.68m	2.51m	2.29m	3.99 cu m	245 kg	6.24 cu m	281 kg	7.27 cu m	312 kg	8.26 cu m	357 kg	
U.S.	84"	9'-10 3/4"	5'-6"	8'-3"	7'-6"	5.21 C.Y.	540 lb	8.15 C.Y.	619 lb	9.50 C.Y.	687 lb	10.80 C.Y.	786 lb	

Note: Dimensions E and L apply to wing type only.

NOTES:

1. Skewed Pipes: Dimension W to be increased to take care of increased width or length due to skew of multiple pipes.
2. Tops of headwalls, on grade culverts, shall be placed parallel to profile grade when the grades are 3% or more.
3. Concrete shall be 332 kg/M³-C-22Mpa (560-C-3250).
4. Exposed corners shall chamfered 19mm(3/4").
5. Multiple pipes shall be set a distance of D/2, with a 25mm(1") minimum, between outside diameters of pipes.
6. For pipe wall thickness greater than 76mm(3") use Alternate Detail-C.

LEGEND ON PLANS

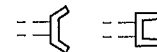

Revision	By	Approved	Date	SAN DIEGO REGIONAL STANDARD DRAWING	RECOMMENDED BY THE SAN DIEGO REGIONAL STANDARDS COMMITTEE	
ORIGINAL		Kercheval	12/75		WING AND U TYPE HEADWALLS FOR 1.0 m (42") TO 2.0 m (84") PIPE	<i>T. Stanton</i> 31012003
Add Metric		T. Stanton	03/03	Chairperson R.C.E. 19246 Date		
Reformatted		T. Stanton	04/06	DRAWING NUMBER		D-35B
Edited		T. Stanton	02/09			

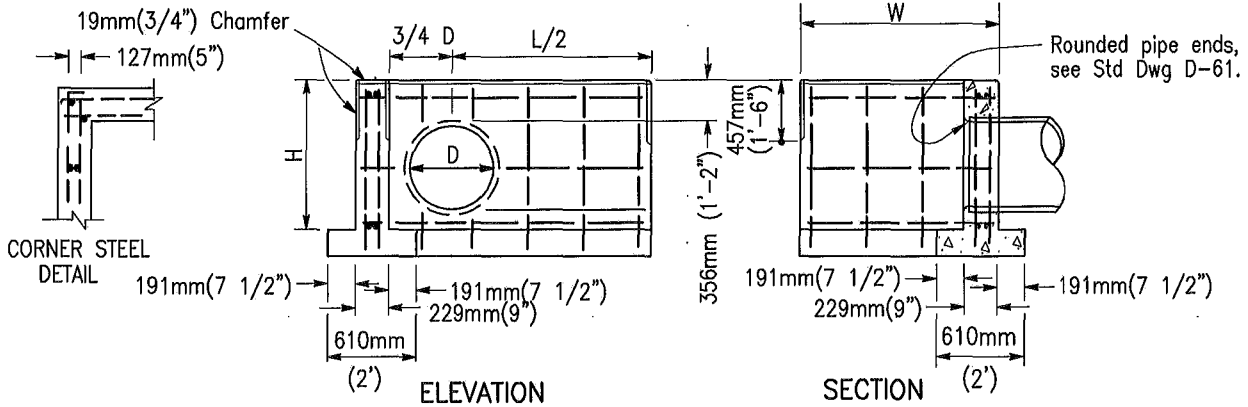

D	H	L/2	LENGTH OF W											
			965mm (3'-4")		1.47m (4'-10")		1.93m (6'-4")		2.39m (7'-10")		2.85m (9'-4")			
			Steel	Conc	Steel	Conc	Steel	Conc	Steel	Conc	Steel	Conc		
300mm 12"	813mm 2'-8"	762mm 2'-6"	22.7kg 50lb	0.61cu m 0.79 C.Y.	27.3kg 60lb	.750cu m 0.98 C.Y.	—	—	—	—	—	—	—	—
375mm 15"	889mm 2'-11"	914mm 3'-0"	25.0kg 55lb	0.70cu m 0.91 C.Y.	30.0kg 65lb	.850cu m 1.11 C.Y.	—	—	—	—	—	—	—	—
450mm 18"	965mm 3'-2"	1.07m 3'-6"	30.0kg 65lb	.796cu m 1.04 C.Y.	34kg 75lb	.956cu m 1.25 C.Y.	—	—	—	—	—	—	—	—
525mm 21"	1.04m 3'-5"	1.14m 3'-9"	34.0kg 75lb	.880cu m 1.15 C.Y.	40.9kg 90lb	1.04cu m 1.36 C.Y.	—	—	—	—	—	—	—	—
600mm 24"	1.12m 3'-8"	1.30m 4'-3"	38.6kg 85lb	.990cu m 1.29 C.Y.	45.4kg 100lb	1.16cu m 1.51 C.Y.	50.0kg 110lb	1.33cu m 1.74 C.Y.	—	—	—	—	—	—
675mm 27"	1.14m 3'-11"	1.45m 4'-9"	40.9kg 90lb	1.10cu m 1.44 C.Y.	47.7kg 105lb	1.28cu m 1.67 C.Y.	52.2kg 115lb	1.91cu m 1.91 C.Y.	—	—	—	—	—	—
750mm 30"	1.27m 4'-2"	1.52m 5'-0"	43.0kg 95lb	1.19cu m 1.55 C.Y.	50.0kg 110lb	1.38cu m 1.80 C.Y.	54.5kg 120lb	2.05cu m 2.05 C.Y.	61.3kg 135lb	1.75cu m 2.29 C.Y.	—	—	—	—
825mm 33"	1.35m 4'-5"	1.68m 5'-6"	47.7kg 105lb	1.31cu m 1.71 C.Y.	54.5kg 120lb	1.51cu m 1.97 C.Y.	61.3kg 135lb	2.23cu m 2.23 C.Y.	68.0kg 150lb	1.90cu m 2.48 C.Y.	—	—	—	—
900mm 36"	1.42m 4'-8"	1.83m 6'-0"	50.0kg 110lb	1.44cu m 1.88 C.Y.	56.7kg 125lb	1.65cu m 2.15 C.Y.	63.5kg 140lb	2.41cu m 2.41 C.Y.	70.3kg 155lb	2.05cu m 2.68 C.Y.	77.2kg 170lb	2.26cu m 2.95 C.Y.	—	—
975mm 39"	1.25m 4'-11"	1.90m 6'-3"	—	—	68.0kg 150lb	1.75cu m 2.28 C.Y.	77.2kg 170lb	2.56cu m 2.56 C.Y.	84.0kg 185lb	2.18cu m 2.84 C.Y.	90.8kg 200lb	2.39cu m 3.12 C.Y.	—	—
1050mm 42"	1.58m 5'-2"	2.06m 6'-9"	—	—	70.3kg 155lb	1.85cu m 2.42 C.Y.	79.4kg 175lb	2.76cu m 2.76 C.Y.	86.2kg 190lb	2.34cu m 3.05 C.Y.	95.3kg 210lb	2.56cu m 3.34 C.Y.	—	—
1125mm 45"	1.65m 5'-5"	2.21m 7'-3"	—	—	—	—	81.7kg 180lb	2.97cu m 2.97 C.Y.	90.8kg 200lb	2.50cu m 3.27 C.Y.	97.6kg 215lb	2.73cu m 3.57 C.Y.	—	—
1200mm 48"	1.73m 5'-8"	2.29m 7'-6"	—	—	—	—	86.2kg 190lb	3.13cu m 3.13 C.Y.	98.0kg 216lb	2.63cu m 3.44 C.Y.	105kg 230lb	2.87cu m 3.75 C.Y.	—	—
1275mm 51"	1.80m 5'-11"	2.44m 8'-0"	—	—	—	—	—	—	99.8kg 220lb	2.81cu m 3.67 C.Y.	107kg 235lb	3.05cu m 3.99 C.Y.	—	—
1350mm 54"	1.88m 6'-2"	2.59m 8'-6"	—	—	—	—	—	—	107kg 235lb	2.99cu m 3.91 C.Y.	114kg 250lb	3.25cu m 4.24 C.Y.	—	—

NOTES

- Concrete shall be 332 kg/M³ -C-22Mpa (560-C-3250).
- All reinforcing steel #13(#4) bars. All vertical and horizontal tie bars 457mm(18") maximum spacing.
- When multiple pipes are used, the distance between pipes shall be D/2 (305mm(1') min.). The dimension L/2 is from the center of the pipe to the end of the headwall as shown.

LEGEND ON PLANS

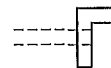

Revision	By	Approved	Date
ORIGINAL		Kercheval	12/75
Add Metric		T. Stanton	03/03
Reformatted		T. Stanton	04/06
Edited		T. Stanton	02/09

SAN DIEGO REGIONAL STANDARD DRAWING

L TYPE HEADWALLS
CIRCULAR PIPES

RECOMMENDED BY THE SAN DIEGO REGIONAL STANDARDS COMMITTEE

T. Stanton 3/10/2003
Chairperson R.C.E. 19246 Date

DRAWING NUMBER D-36

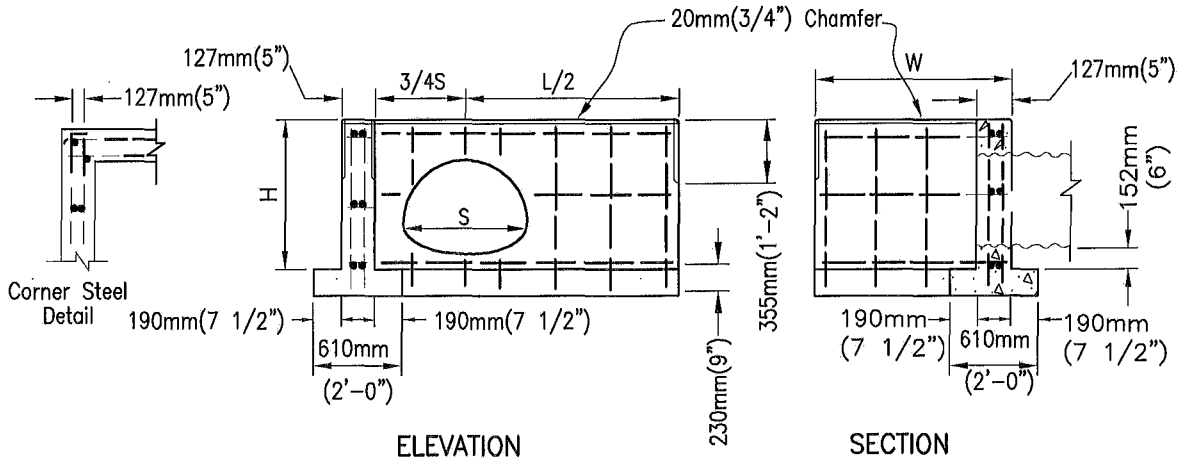

CSP ARCH SIZE	H	L/2	LENGTH OF W										
			1.02m (3'-4")		1.47m (4'-10")		1.93m (6'-4")		2.39m (7'-10")		2.84m (9'-4")		
			Steel	Conc	Steel	Conc	Steel	Conc	Steel	Conc	Steel	Conc	
Metric U.S.	450mm x 275mm 18"x11"	787mm 2'-7"	838mm 2'-9"	22.7kg 50lb	.643cu m 0.84 C.Y.	27.3kg 60lb	.788cu m 1.03 C.Y.	31.8kg 70lb	.926cu m 1.21 C.Y.	36.3kg 80lb	1.07cu m 1.39 C.Y.	40.9kg 90lb	1.20cu m 1.57 C.Y.
Metric U.S.	525mm x 375mm 21"x15"	889mm 2'-11"	991mm 3'-3"	27.3kg 60lb	.765cu m 1.00 C.Y.	29.5kg 65lb	.910cu m 1.18 C.Y.	34.0kg 75lb	1.06cu m 1.38 C.Y.	40.9kg 90lb	1.21cu m 1.58 C.Y.	54.4kg 100lb	1.36cu m 1.77 C.Y.
Metric U.S.	600mm x 450mm 24"x18"	965mm 3'-2"	1.14m 3'-9"	27.3kg 60lb	.818cu m 1.07 C.Y.	31.8kg 70lb	1.00cu m 1.32 C.Y.	36.3kg 80lb	1.17cu m 1.53 C.Y.	43.1kg 95lb	1.33cu m 1.74 C.Y.	49.9kg 110lb	1.49cu m 1.94 C.Y.
Metric U.S.	700mm x 500mm 28"x20"	1.02m 3'-4"	1.30m 4'-3"	31.8kg 70lb	.964cu m 1.26 C.Y.	36.3kg 80lb	1.13cu m 1.47 C.Y.	40.9kg 90lb	1.29cu m 1.68 C.Y.	45.4kg 100lb	1.45cu m 1.90 C.Y.	52.2kg 115lb	1.62cu m 2.11 C.Y.
Metric U.S.	875mm x 600mm 35"x24"	1.07m 3'-8"	1.35m 5'-3"	45.36 100lb	1.16cu m 1.51 C.Y.	49.9kg 110lb	1.33cu m 1.74 C.Y.	54.5kg 120lb	1.51cu m 1.97 C.Y.	63.5kg 140lb	1.69cu m 2.20 C.Y.	70.3kg 155lb	1.85cu m 2.42 C.Y.
Metric U.S.	1050mm x 725mm 42"x29"	1.25m 4'-1"	1.90m 6'-3"	52.2kg 115lb	1.40cu m 1.82 C.Y.	59.0kg 130lb	1.58cu m 2.06 C.Y.	63.5kg 140lb	1.77cu m 2.31 C.Y.	70.3kg 155lb	1.95cu m 2.55 C.Y.	77.2kg 170lb	2.17cu m 2.83 C.Y.
Metric U.S.	1225mm x 825mm 49"x33"	1.35m 4'-5"	2.21m 7'-3"	59.0kg 130lb	1.62cu m 2.12 C.Y.	65.8kg 145lb	1.82cu m 2.37 C.Y.	70.3kg 155lb	2.02cu m 2.64 C.Y.	77.2kg 170lb	2.22cu m 2.90 C.Y.	84.0kg 185lb	2.41cu m 3.15 C.Y.
Metric U.S.	1425mm x 950mm 57"x38"	1.47m 4'-10"	2.59m 8'-6"	65.8kg 145lb	1.93cu m 2.52 C.Y.	75.6kg 160lb	2.14cu m 2.79 C.Y.	79.4kg 175lb	2.35cu m 3.07 C.Y.	86.2kg 190lb	2.57cu m 3.35 C.Y.	93.0kg 205lb	2.76cu m 3.61 C.Y.
Metric U.S.	1550mm x 1050mm 64"x43"	1.35m 5'-3"	2.90m 9'-6"	84.0kg 185lb	2.21cu m 2.89 C.Y.	90.8kg 200lb	2.38cu m 3.11 C.Y.	97.6kg 215lb	2.66cu m 3.48 C.Y.	107kg 235lb	2.89cu m 3.77 C.Y.	114kg 250lb	3.11cu m 4.06 C.Y.
Metric U.S.	1775mm x 1175mm 71"x47"	1.45m 5'-7"	3.20m 10'-6"	90.8kg 200lb	2.49cu m 3.25 C.Y.	97.6kg 215lb	2.73cu m 3.56 C.Y.	107kg 235lb	2.96cu m 3.86 C.Y.	114kg 250lb	3.19cu m 4.17 C.Y.	123kg 270lb	3.43cu m 4.48 C.Y.

NOTES

1. Concrete shall be 332 kg/M³ -C-22Mpa (560-C-3250)
2. All reinforcing steel #13 (#4) bars. All vertical and horizontal tie bars 460mm (18") maximum spacing.
3. When multiple pipes are used, the distance between pipes shall be S/2 (305mm (1') min.). The dimension L/2 is from the center of the pipe to the end of the headwall as shown.

LEGEND ON PLANS



Revision	By	Approved	Date	SAN DIEGO REGIONAL STANDARD DRAWING	RECOMMENDED BY THE SAN DIEGO REGIONAL STANDARDS COMMITTEE
ORIGINAL		Kercheval	12/75		
Add Metric		T. Stanton	03/03		
Reformatted		T. Stanton	04/06		
				L TYPE HEADWALLS C.S.P. ARCH PIPE	 Chairperson R.C.E. 19246 Date 3/10/2003

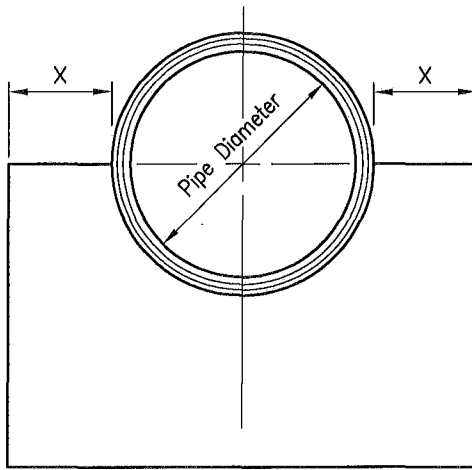

FACE ELEVATION

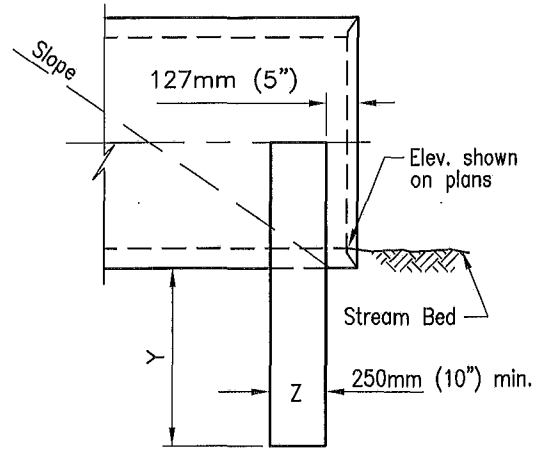

SIDE ELEVATION

PIPE DIAMETER	X	Y	Z
300mm (12") TO 600mm (24")	310mm (1"-0")	610mm (2"-0")	254mm (10")
525mm (21") TO 900mm (36")	457mm (1"-6")	762mm (2"-6")	305mm (12")
975mm (39") TO 1200mm (48")	610mm (2'-0")	914mm (3'-0")	305mm (12")
1275mm (51") TO 1500mm (60")	762mm (2'-6")	914mm (3'-0")	356mm (14")
1575mm (63") & Larger	914mm (3'-0")	914mm (3'-0")	356mm (14")

NOTES

1. A curtain wall shall be used in place of a headwall at culvert ends where extension of the culvert is considered imminent or, no fill is retained.
2. Concrete shall be 332 kg/M³ -C-22Mpa (560-C-3250) .
3. Keep the pipe-end clear of obstructions to permit easy placing of culvert extension.

LEGEND ON PLANS

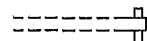

Revision	By	Approved	Date	SAN DIEGO REGIONAL STANDARD DRAWING	RECOMMENDED BY THE SAN DIEGO REGIONAL STANDARDS COMMITTEE
ORIGINAL		Kercheval	12/75		
Add Metric		T. Stanton	03/03	CURTAIN WALL	3/10/2003 Chairperson R.C.E. 19246 Date
Reformatted		T. Stanton	04/06		
				DRAWING NUMBER	D-38

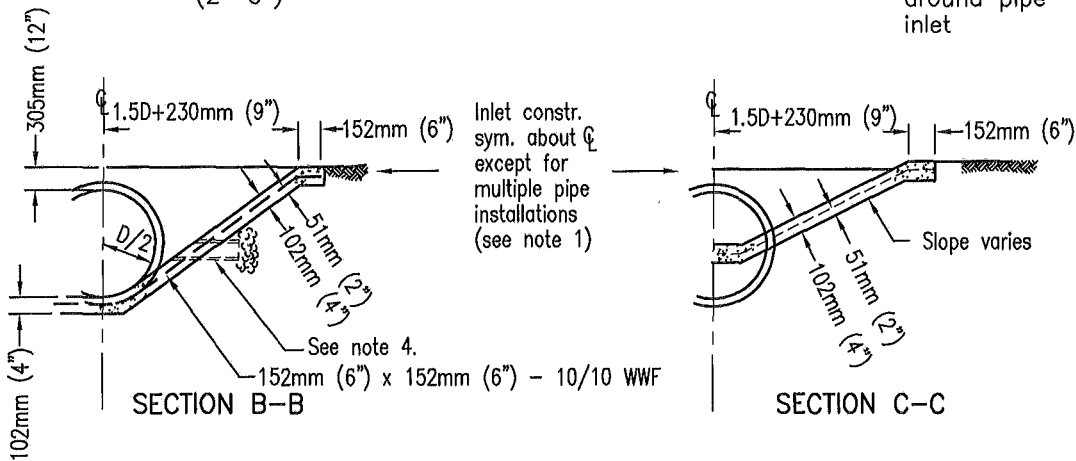
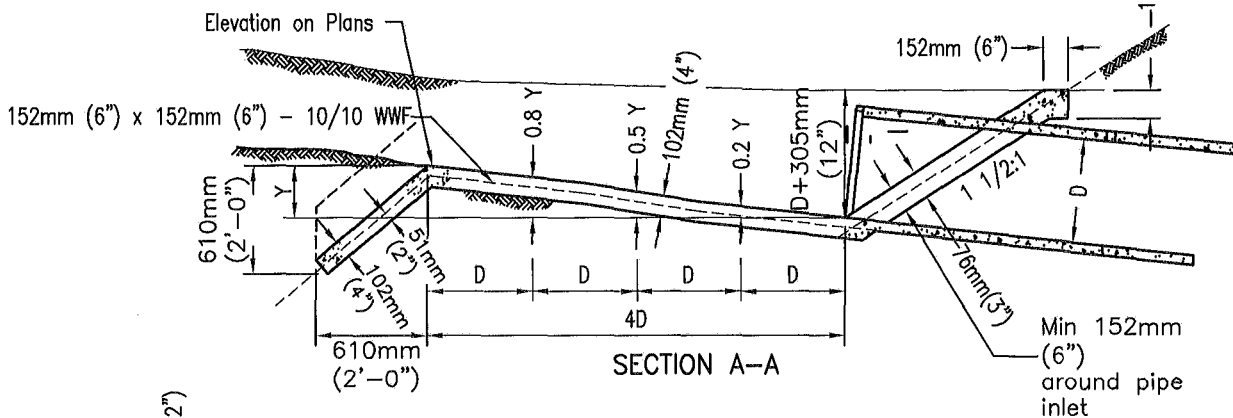
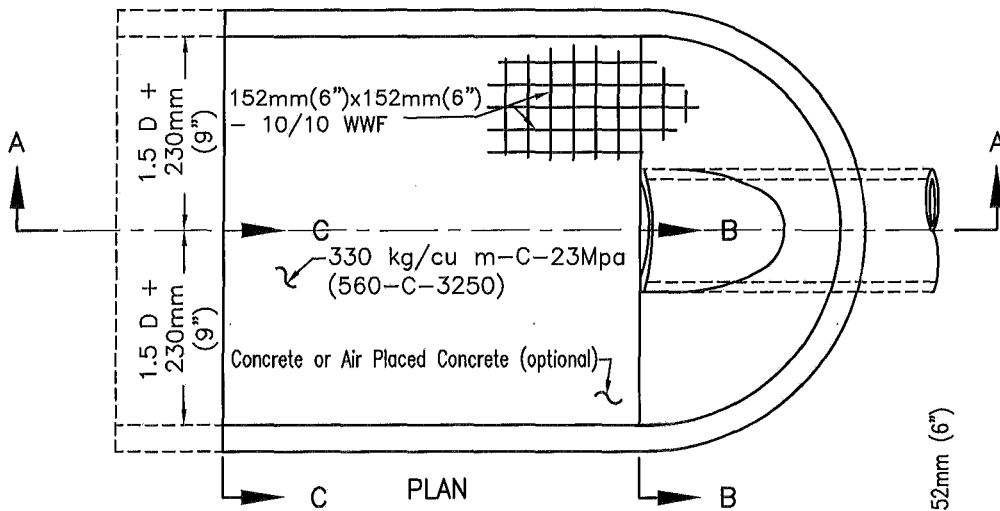

NOTES

1. When more than one pipe is used the profile view shown shall hold for the distance across all pipe openings. Section A-A and B-B shall be from the outermost pipe. The distance between pipes shall be D/2 for round and Span/3 for arch pipe. (305mm (12") minimum).
2. Culvert shall be cut off even with apron surface when required by the Agency.
3. Use inlet apron only where a flared and section can not be utilized.
4. Place weep holes when required by the Agency.

LEGEND ON PLANS



Revision	By	Approved	Date
ORIGINAL		Kercheval	12/75
Add Metric		T. Stanton	03/03
Reformatted		T. Stanton	04/06

SAN DIEGO REGIONAL STANDARD DRAWING

INLET APRON FOR CULVERTS
UP TO 1050mm (42") DIAMETER

RECOMMENDED BY THE SAN DIEGO REGIONAL STANDARDS COMMITTEE

T. Stanton 3101/2003
Chairperson R.C.E. 19246 Date

DRAWING NUMBER D-39

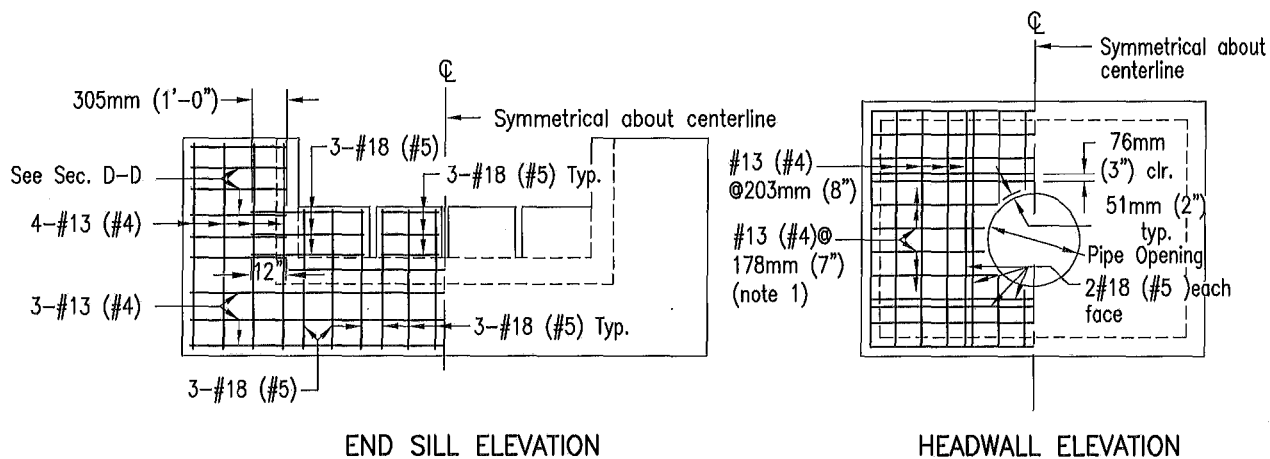

END SILL ELEVATION

HEADWALL ELEVATION

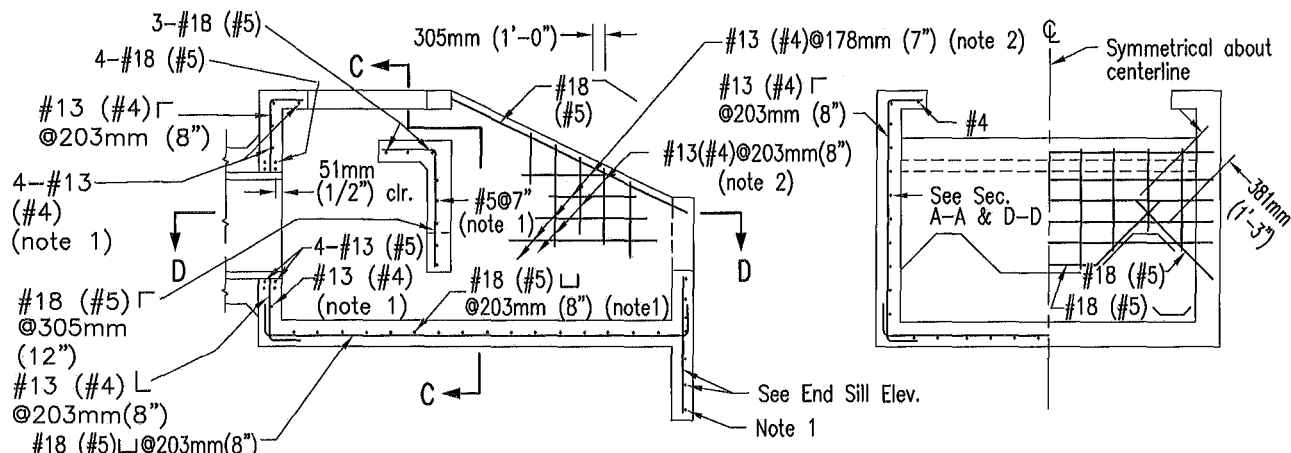

SECTION A-A

SECTION C-C

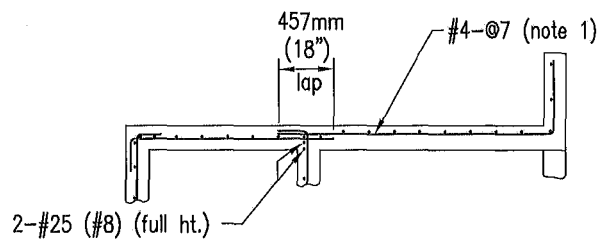

SECTION D-D

NOTES

1. Place reinforcing, as noted, at center wall (or slab).
2. Match location of reinforcing with that in headwall, end sill and foundation slab.
3. All reinforcing shall be placed with 51mm (2") concrete cover, unless noted otherwise.

Revision	By	Approved	Date
ORIGINAL		Kercheval	12/75
Add Metric		T. Stanton	03/03
Reformatted		T. Stanton	04/06
Edited		T. Stanton	02/09

SAN DIEGO REGIONAL STANDARD DRAWING

CONCRETE ENERGY DISSIPATER
[REINFORCEMENT]
450mm (18") TO 750mm (30") DIAMETER PIPE

RECOMMENDED BY THE SAN DIEGO REGIONAL STANDARDS COMMITTEE

T. Stanton 3/10/2003
Chairperson R.C.E. 19246 Date

DRAWING NUMBER D-42

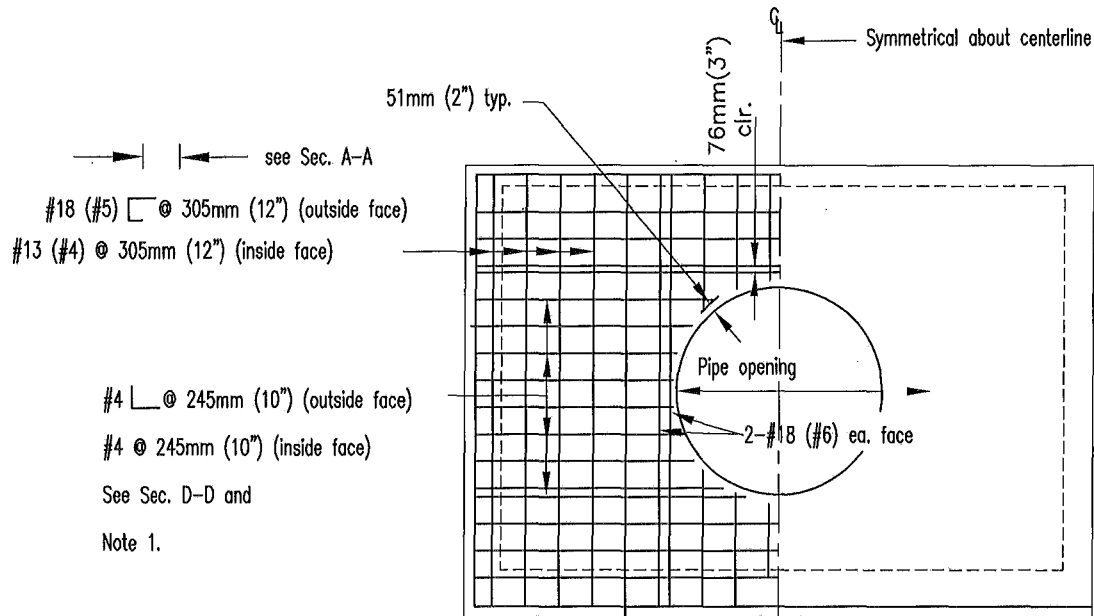

HEADWALL ELEVATION

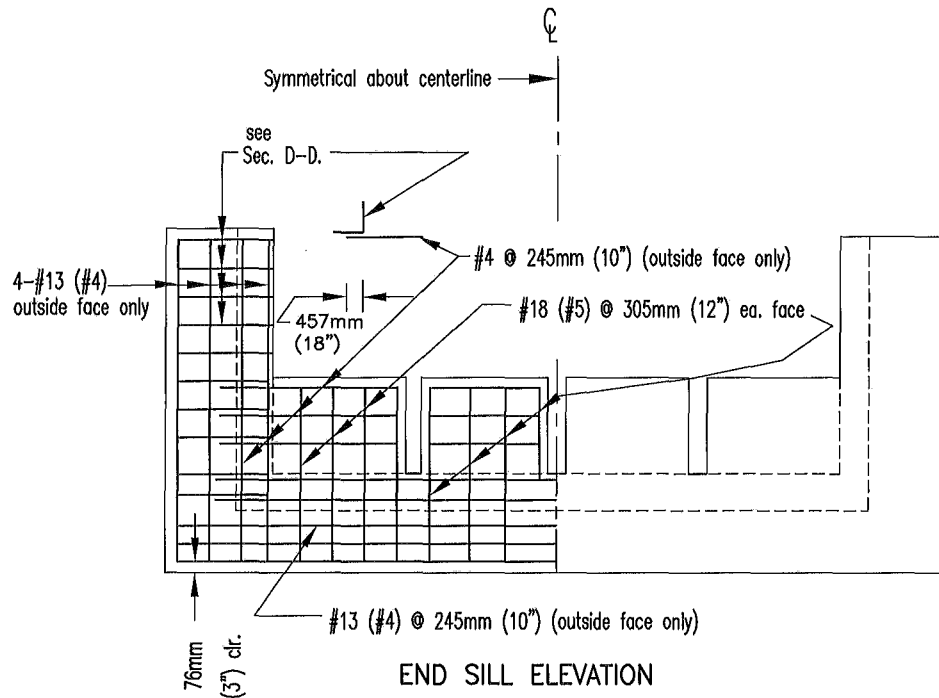

END SILL ELEVATION

Revision	By	Approved	Date	SAN DIEGO REGIONAL STANDARD DRAWING		RECOMMENDED BY THE SAN DIEGO REGIONAL STANDARDS COMMITTEE	
ORIGINAL		Kercheval	12/75	CONCRETE ENERGY DISSIPATER [REINFORCEMENT] 900mm (36") TO 1800mm (72") DIAMETER PIPE		<i>T. Stanton</i> 3/10/2003	
Add Metric		T. Stanton	03/03			Chairperson R.C.E. 19246	Date
Reformatted		T. Stanton	04/06			DRAWING NUMBER	D-43A
Edited		T. Stanton	02/09				

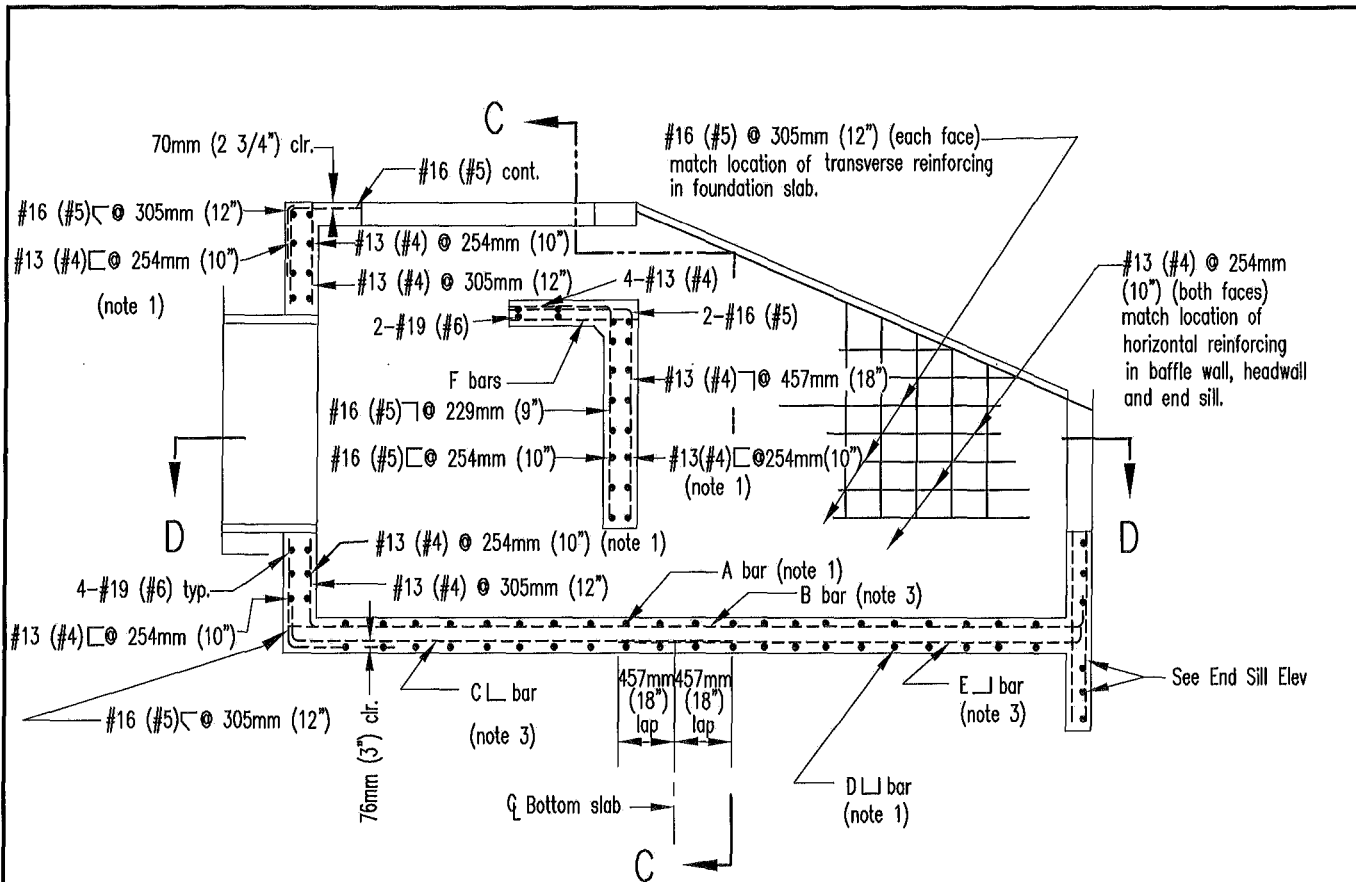

SECTION A-A

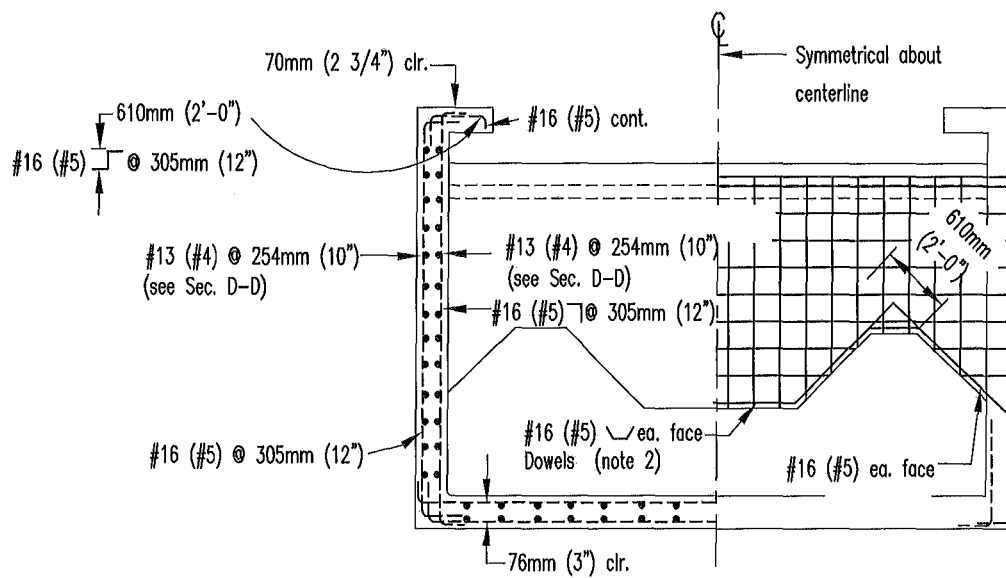

SECTION D-D

Revision	By	Approved	Date
ORIGINAL		Kercheval	12/75
Add Metric		T. Stanton	03/03
Reformatted		T. Stanton	04/06
Edited		T. Stanton	02/09

SAN DIEGO REGIONAL STANDARD DRAWING

CONCRETE ENERGY DISSIPATER
[REINFORCEMENT]
900mm (36") TO 1800mm (72") DIAMETER PIPE

RECOMMENDED BY THE SAN DIEGO
REGIONAL STANDARDS COMMITTEE

T. Stanton 3/10/2003
Chairperson R.C.E. 19246 Date

DRAWING NUMBER D-43B

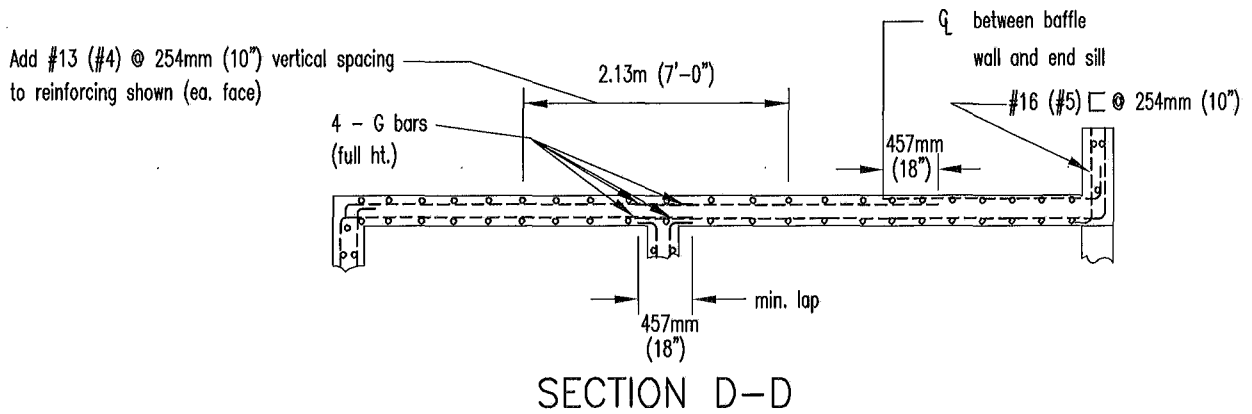

Pipe dia. (in.)	914mm (36")	1.07m (42")	1.22m (48")	1.37m (54")	1.52m (60")	1.83m (72")
A bar	#16 (# 5) @ 305mm (12")		#19 (#6) @ 305mm (12")		#22 (#7) @ 305mm (12")	
B bar	#16 (# 5) @ 305mm (12")		#19 (#6) @ 305mm (12")			
C bar	#13 (# 4) @ 305mm (12")		#16 (#5) @ 305mm (12")			
D bar	#13 (# 4) @ 305mm (12")		#16 (#5) @ 305mm (12")		#19 (#6) @ 305mm (12")	
E bar	#13 (# 4) @ 305mm (12")		#16 (#5) @ 305mm (12")			
F bar	#13 (# 4) @ 229mm (9")		#16 (#5) @ 229mm (9")			#19 (#6) @ 229mm (9")
G bar		#22 (# 7)			#36 (# 11)	

NOTES

1. Match location of sidewall reinforcing.
2. Dowels having same size and spacing as wall reinforcing may be used in lieu of continuous bars at contractors option.
3. Match location of headwall or end sill reinforcing.

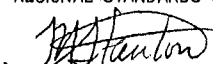
Revision	By	Approved	Date	SAN DIEGO REGIONAL STANDARD DRAWING		RECOMMENDED BY THE SAN DIEGO REGIONAL STANDARDS COMMITTEE
ORIGINAL		Kercheval	12/75	CONCRETE ENERGY DISSIPATER [REINFORCEMENT] 900mm (36") TO 1800mm (72") DIAMETER PIPE		 3/10/2003 Chairperson R.C.E. 19246 Date
Add Metric		T. Stanton	03/03			
Reformatted		T. Stanton	04/06			
Edited		T. Stanton	02/09			
				DRAWING NUMBER		D-43C

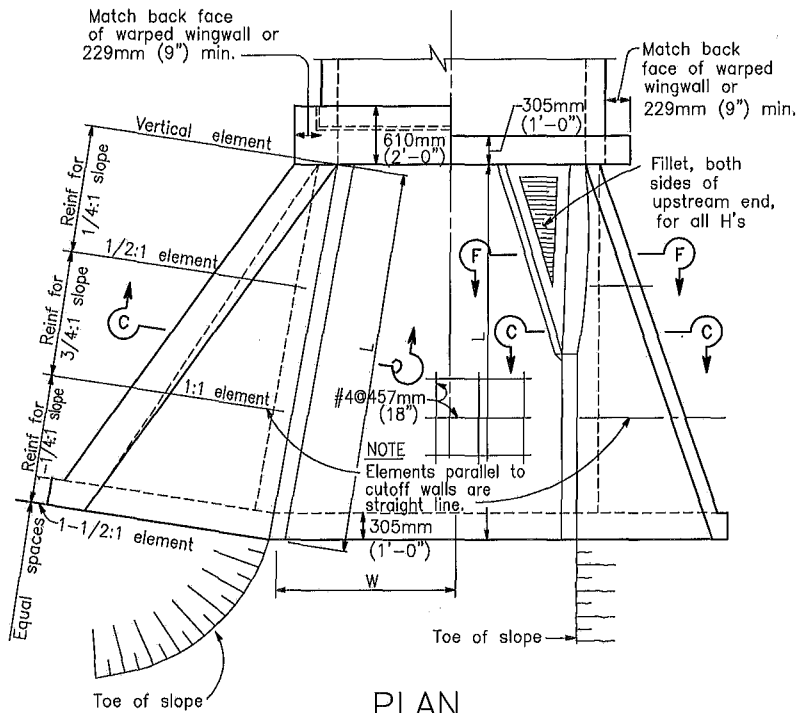

PLAN

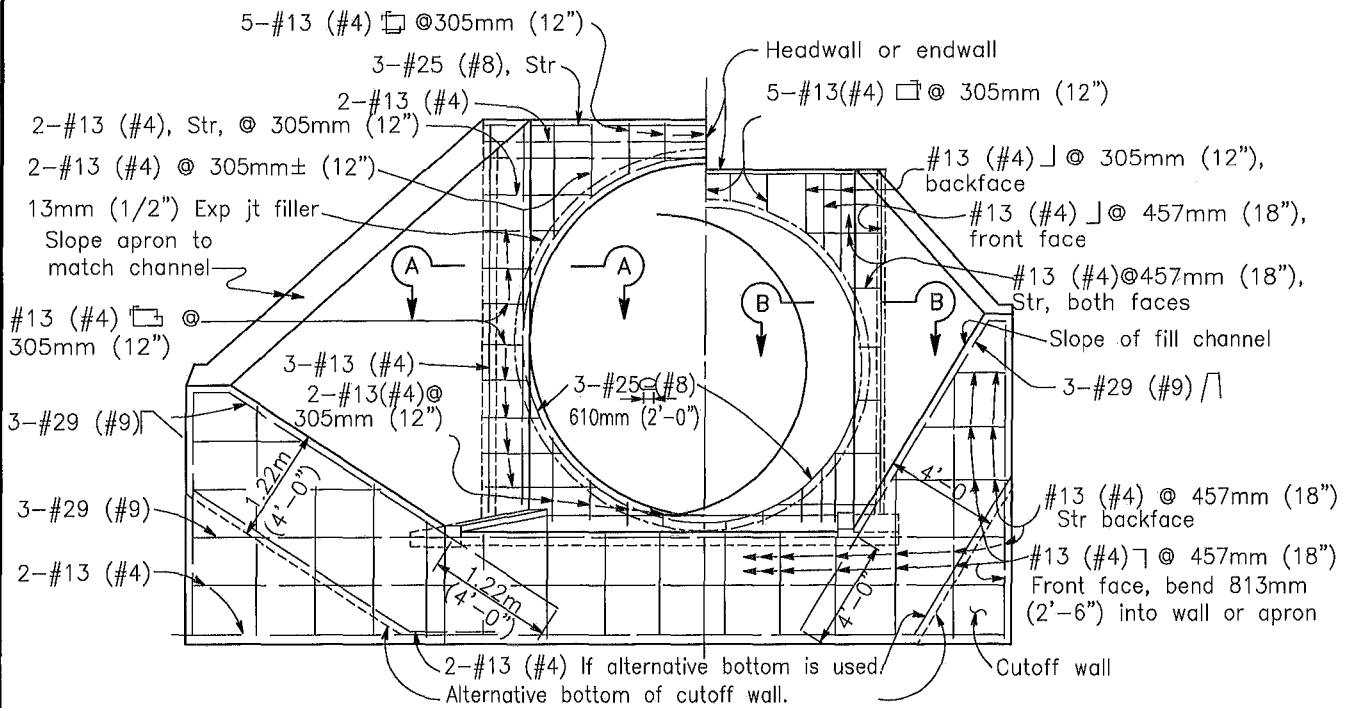

END ELEVATION

If at upstream end, fillet is not shown

TYPICAL FOR MAXIMUM H > 3.05m (10') TYPICAL FOR MAXIMUM H < 3.05m (10')

Revision	By	Approved	Date
ORIGINAL		Kercheval	12/75
Add Metric		T. Stanton	03/03
Reformatted		T. Stanton	04/06

SAN DIEGO REGIONAL STANDARD DRAWING

PIPE CULVERT - HEADWALLS,
ENDWALLS & WARPED WINGWALLS

RECOMMENDED BY THE SAN DIEGO REGIONAL STANDARDS COMMITTEE

T. Stanton 3/10/2003
Chairperson R.C.E. 19246 Date

DRAWING NUMBER D-44A

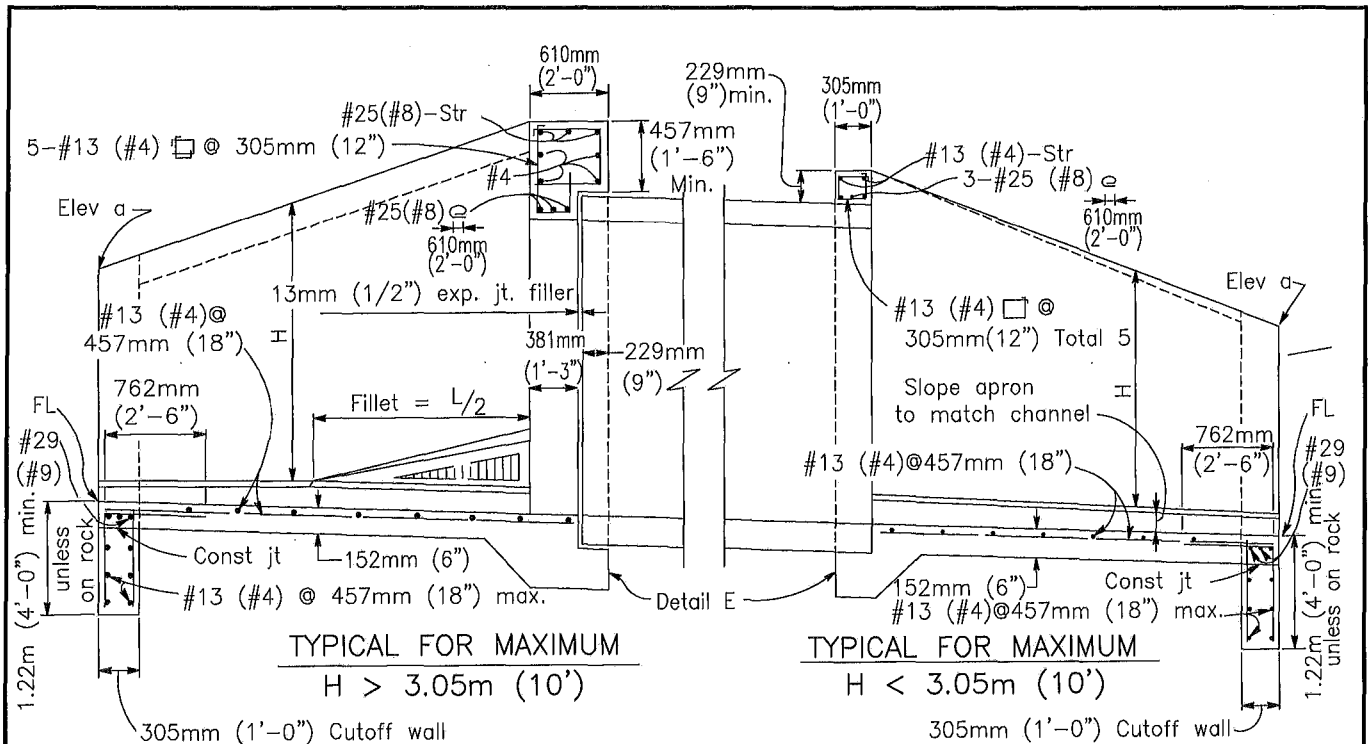

PART LONGITUDINAL SECTION

NOTE

RCP shown. Metal pipe similar except eliminate the expansion joint and use hook bolts @ 483mm(19")± spacing. Size and length provided by manufacturer.

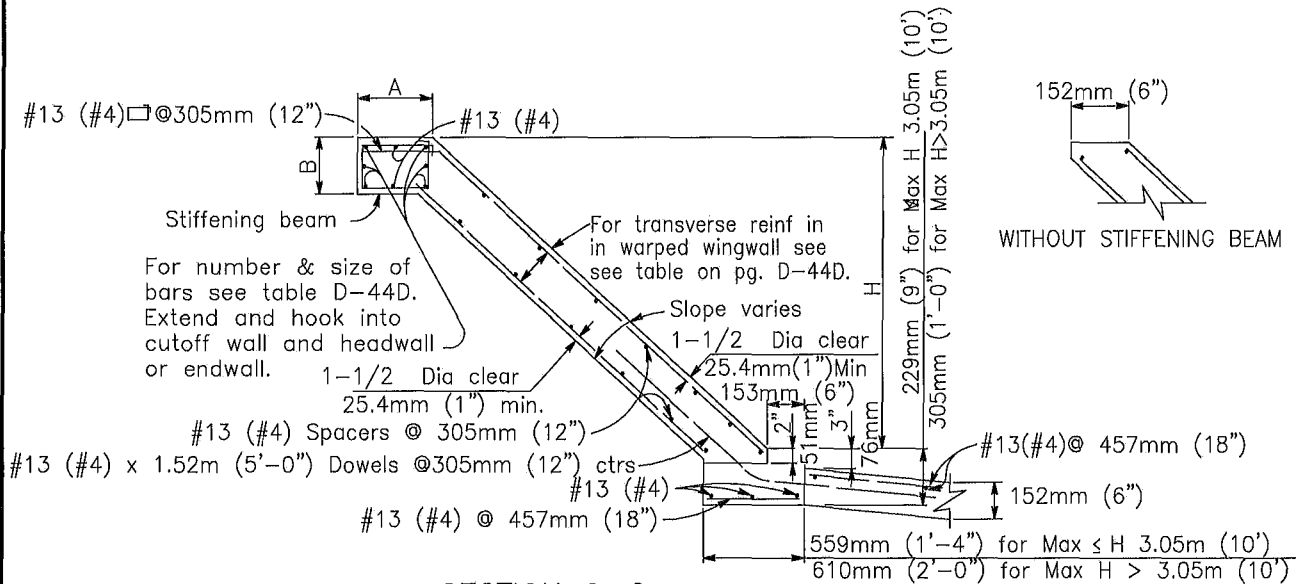

SECTION C-C

Where abrasion is anticipated, increase apron thickness to 178mm (7") minimum to provide 51mm (2") minimum reinforcement coverage.

Revision	By	Approved	Date	SAN DIEGO REGIONAL STANDARD DRAWING	RECOMMENDED BY THE SAN DIEGO REGIONAL STANDARDS COMMITTEE
ORIGINAL		Kercheval	12/75		PIPE CULVERT – HEADWALLS, ENDWALLS & WARPED WINGWALLS
Add Metric		T. Stanton	03/03		
Reformatted		T. Stanton	04/06		
				DRAWING NUMBER	D-44B

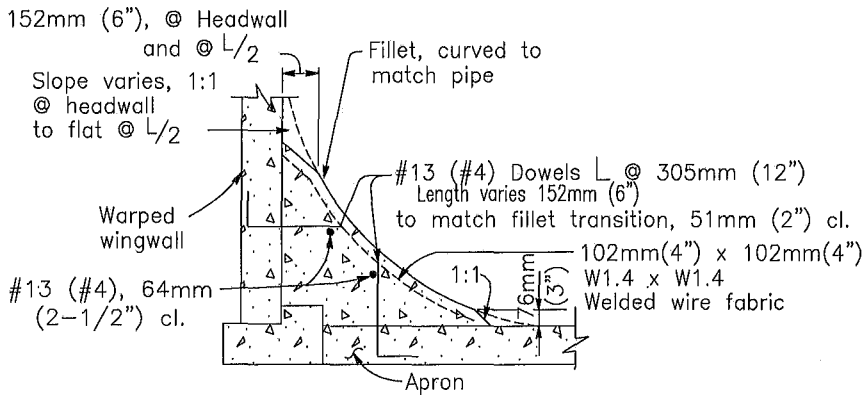

SECTION F-F

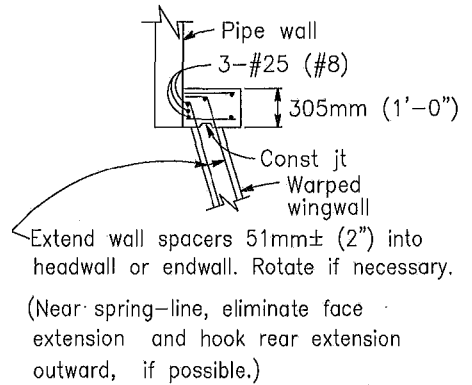

SECTION B-B

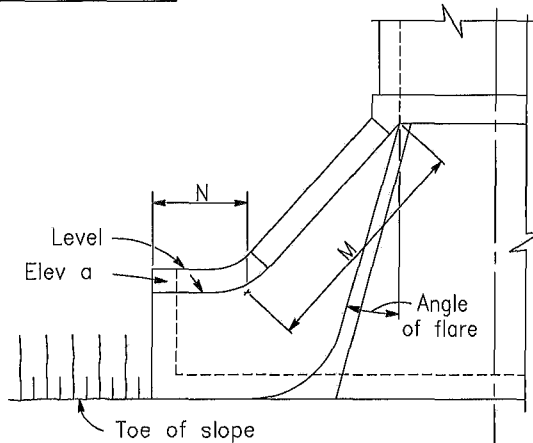

ALTERNATIVE WARPED WINGWALL

Use where additional protection to toe of embankment is required. If at upstream end, fillet is not shown.

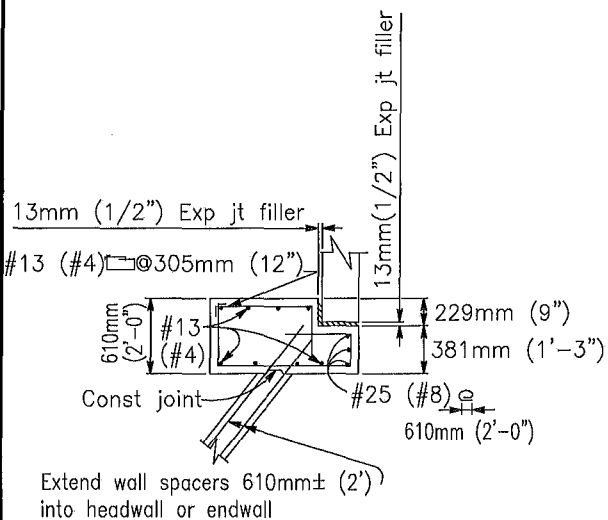

SECTION A-A

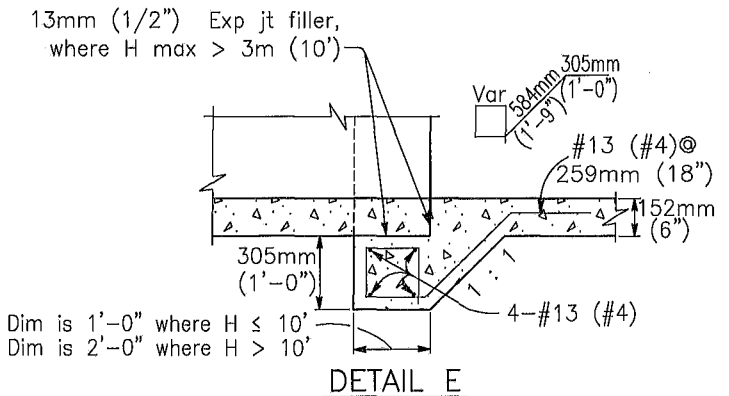

DETAIL E

Revision	By	Approved	Date
ORIGINAL		Kercheval	12/75
Add Metric		T. Stanton	03/03
Reformatted		T. Stanton	04/06

SAN DIEGO REGIONAL STANDARD DRAWING

PIPE CULVERT - HEADWALLS, ENDWALLS & WARPED WINGWALLS

RECOMMENDED BY THE SAN DIEGO REGIONAL STANDARDS COMMITTEE	
<i>T. Stanton</i> 3101/2003	
Chairperson R.C.E. 19246	Date
DRAWING NUMBER	D-44C

WARPED WINGWALLS – US (All measurements in Feet and/or Inches unless otherwise noted)																			
WALL DIMENSIONS AND REINFORCING								STIFFENING BEAM DIMENSIONS AND REINFORCING											
Element Slope	H	8'or less	10'	12'	14'	16'	18'	20'	H max	L	12'	14'	16'	18'	20'	25'	30'	35'	40' or more
1/4:1	Front face reinf	#4@12	#4@ 7	#5@ 7	#5@ 5	#6@ 6	#7@ 7	#7@ 6	6'	No beam. Place 2-#6 in each face along top of wall.									
	Rear face reinf	#4@12	#4@12	#4@12	#4@12	#4@12	#4@12	#4@12			8'								
3/4:1	Front face reinf	#4@12	#4@12	#4@12	#4@12	#4@10	#4@ 8	#4@ 6	10'	A= 1'-0"									
	Rear face reinf	#4@12	#4@12	#4@12	#4@10	#4@ 7	#4@ 6	#5@ 8			12'	B= 9"							
1-1/4:1	Front face reinf	#4@12	#4@12	#4@12	#4@12	#4@12	#4@12	#4@12	14'	Total 6-#6									
	Rear face reinf	#4@ 8	#4@ 8	#4@ 5	#5@ 6	#6@ 7	#6@ 6	#7@ 6			16'	B= 1'-0"	A= 1'-6"	A= 1'-10"					
D at Cutoff Wall		6"	6"	6"	7-1/2"	8"	9-1/2"	11"	18'	Total 6-#7	Total 6-#8	B= 1'-6"	A= 2'-0"						
D at Culvert		6"	6"	6"	8"	9-1/2"	11"	1'-1"	20'	Total 8-#9									

WARPED WINGWALLS – METRIC (All measurements in Millimeters unless otherwise noted)																			
WALL DIMENSIONS AND REINFORCING								STIFFENING BEAM DIMENSIONS AND REINFORCING											
Element Slope	H	2.44m or less	3.05m	3.66m	4.27	4.88m	5.59m	6.10m	H max	L	3.66m	3.27m	4.88m	5.49m	6.10m	7.62m	9.14m	10.7m	12m or more
1/4:1	Front face reinf	#13@305	#13@178	#16@178	#16@127	#19@152	#22@178	#22@152	1.83m	No beam. Place 2-#13 in each face along top of wall.									
	Rear face reinf	#13@305	#13@305	#13@305	#13@305	#13@305	#13@305	#13@305			2.43m								
3/4:1	Front face reinf	#13@305	#13@305	#13@305	#13@305	#13@254	#13@203	#13@152	3.05m	A= 305									
	Rear face reinf	#13@305	#13@305	#13@305	#13@254	#13@178	#13@152	#16@203			3.66m	B= 229							
1-1/4:1	Front face reinf	#13@305	#13@305	#13@305	#13@305	#13@305	#13@305	#13@305	4.27m	Total 6-#19									
	Rear face reinf	#13@203	#13@203	#13@127	#16@152	#19@178	#19@152	#22@152			4.88m	B= 305	A= 559						
D at Cutoff Wall		152	152	152	191	203	241	279mm	5.49m	Total 6-#22	Total 6-#25	B= 457	A= 610						
D at Culvert		152	152	152	203	241	279	330	6.10m	Total 8-#29									

NOTES:

Walls designed for 610mm (2') surcharge; earth density = 55kg / 0.029 cu m (120 # / cu. ft.); equivalent fluid pressure = 16.4kg / cu m (36 #/cu. ft.) Vary D of warped wall uniformly from that at cutoff wall to that at culvert, for maximum H > 3.65m (12'). Dimensions L, W, H, M.

Revision	By	Approved	Date
ORIGINAL		Kercheyal	12/27/95
Add Metric		T. Stanton	03/03
Reformatted		T. Stanton	04/06
Edited		T. Stanton	02/09

SAN DIEGO REGIONAL STANDARD DRAWING

PIPE CULVERT – HEADWALLS,
ENDWALLS & WARPED WINGWALLS

RECOMMENDED BY THE SAN DIEGO REGIONAL STANDARDS COMMITTEE	DATE
<i>[Signature]</i>	10/11/2003
Checked by R.C.E.	19246
DRAWING NUMBER	D-44D

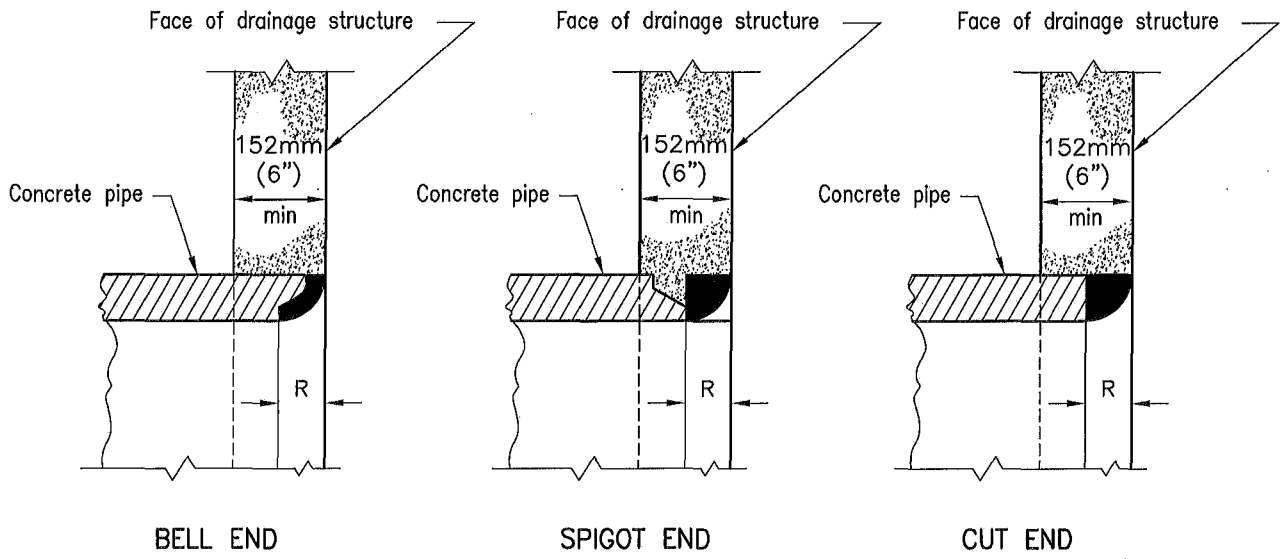

R = Thickness of pipe

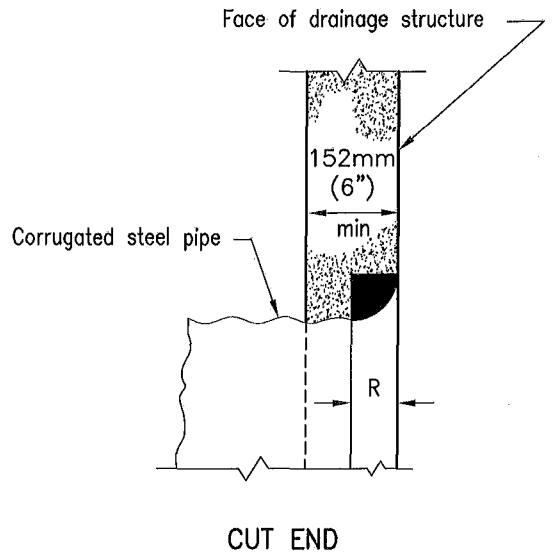

R = Inside diameter of pipe
10

NOTE

The rounded areas may be built up of cement mortar or poured in place with the drainage structure.

Revision	By	Approved	Date	SAN DIEGO REGIONAL STANDARD DRAWING	RECOMMENDED BY THE SAN DIEGO REGIONAL STANDARDS COMMITTEE
ORIGINAL		Kercheval	12/75		
Add Metric		T. Stanton	03/03		
Reviewed		T. Stanton	04/06		
<p style="text-align: center;">ROUNDED PIPE ENDS IN DRAINAGE STRUCTURES</p>				<p style="text-align: right;"><i>T. Stanton</i> 310112003 Chairperson R.C.E. 19246 Date</p>	
				<p>DRAWING NUMBER D-61</p>	

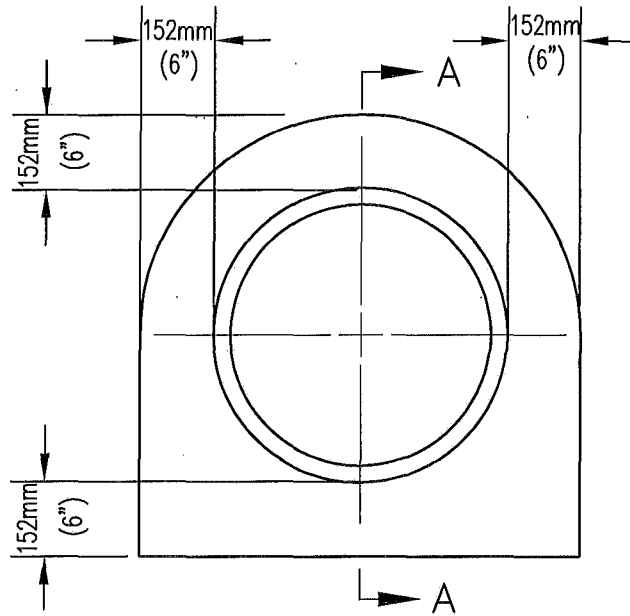

ELEVATION

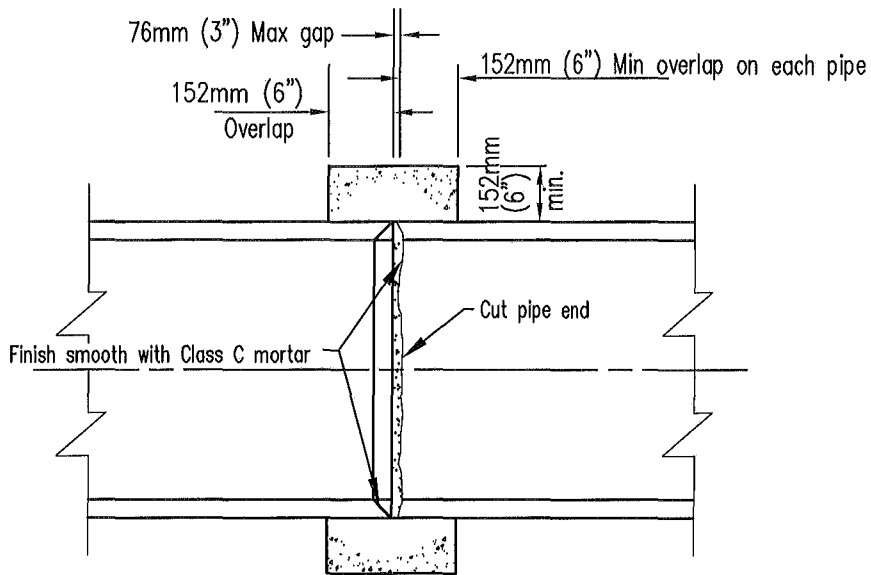

SECTION A-A

NOTES

1. Pipe collar does not have to be finished if covered.
2. Concrete shall be 332 kg/M^3 - C-22Mpa (560-C-3250)
3. Where gap exceeds 76mm (3") but is not more than 152mm (6") an internal form shall be used.

LEGEND ON PLANS

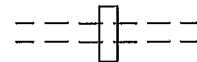

Revision	By	Approved	Date
ORIGINAL		Kercheval	12/75
Add Metric		T. Stanton	03/03
Reviewed		T. Stanton	04/06

SAN DIEGO REGIONAL STANDARD DRAWING

PIPE COLLAR

RECOMMENDED BY THE SAN DIEGO REGIONAL STANDARDS COMMITTEE

T. Stanton 3/10/2003
Chairperson R.C.E. 19246 Date

DRAWING NUMBER D-62

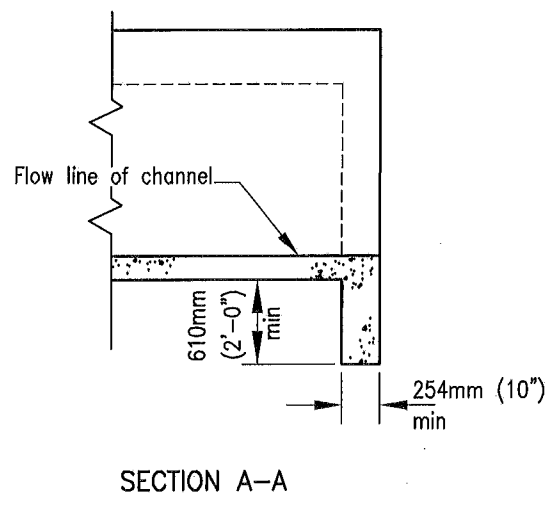
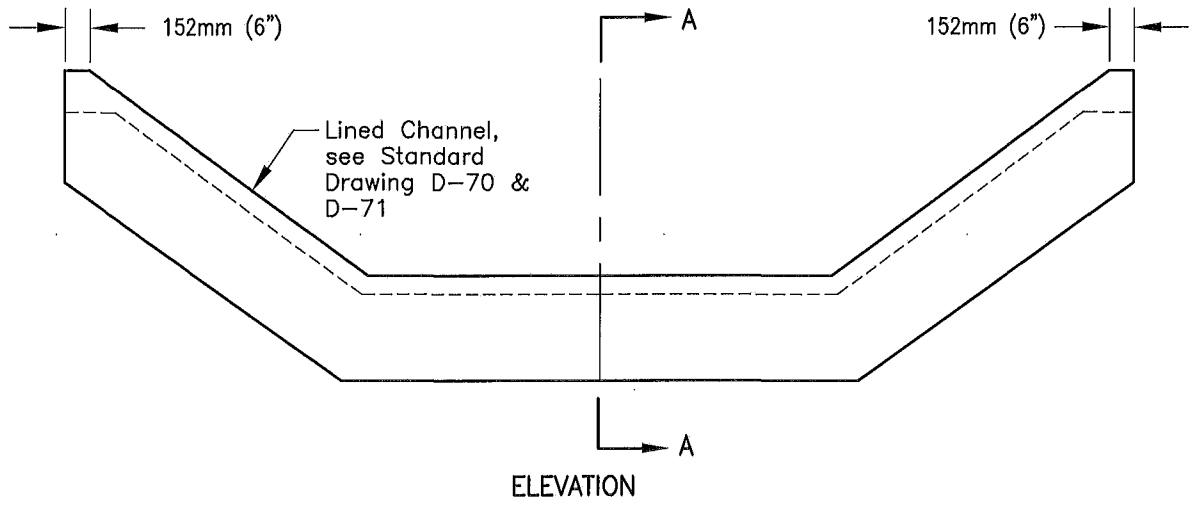

NOTES

1. Thickness and wall depth shall be as shown on plan.
2. Reinforcing in cut off wall shall be the same as that required in channel.
3. Concrete shall be 332 kg/M³ -C-22Mpa (560-C-3250).

LEGEND ON PLANS

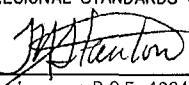

Revision	By	Approved	Date	SAN DIEGO REGIONAL STANDARD DRAWING	RECOMMENDED BY THE SAN DIEGO REGIONAL STANDARDS COMMITTEE
ORIGINAL		Kercheval	12/75		
Add Metric		T. Stanton	03/03	CUTOFF WALL FOR DRAINAGE CHANNEL	 310112003 Chiefperson R.C.E. 19246 Date
Reviewed		T. Stanton	04/06		
				DRAWING NUMBER	D-72

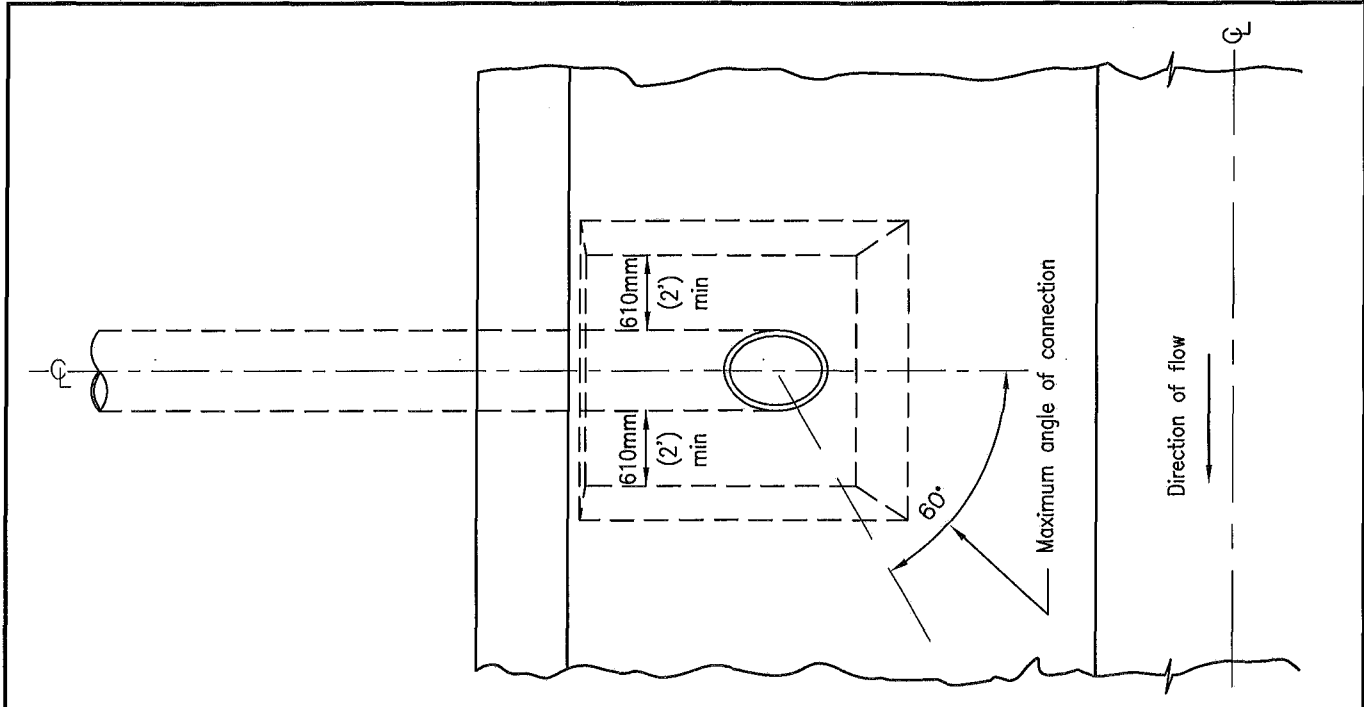

PLAN

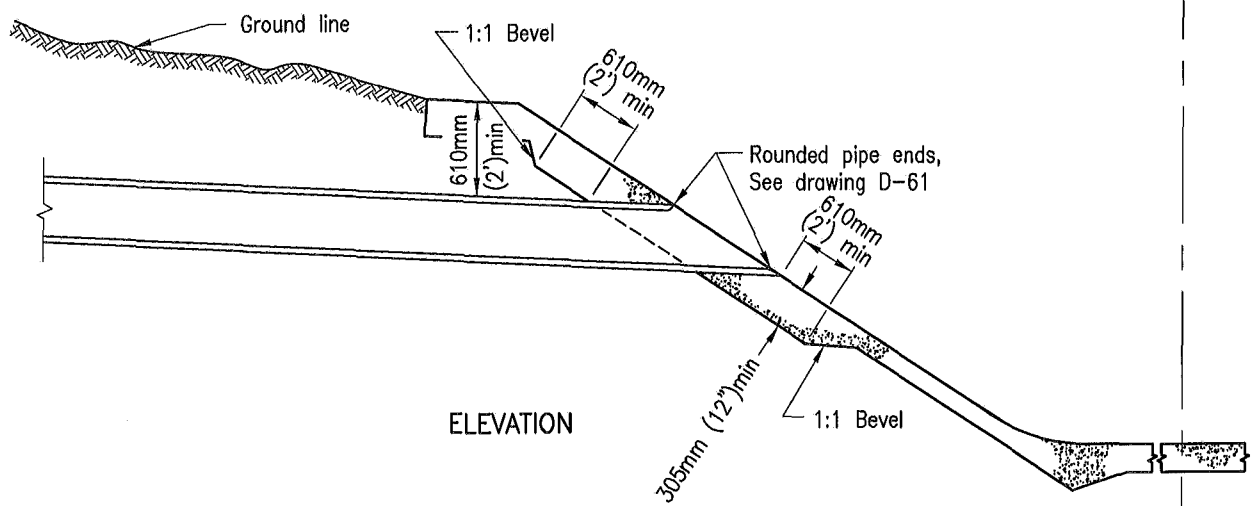

ELEVATION

NOTES:

1. Concrete shall be 332 kg/M³ -C-22Mpa (560-C-3250).
2. Pipe shall connect to channel as high as possible.
3. The maximum angle of connection is 60° downstream.
In no case shall a pipe angle upstream.

LEGEND ON PLANS

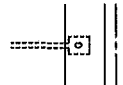

Revision	By	Approved	Date
ORIGINAL		Kercheval	12/75
Add Metric		T. Stanton	03/03
Reviewed		T. Stanton	04/06

SAN DIEGO REGIONAL STANDARD DRAWING

PIPE TO CHANNEL CONNECTION

RECOMMENDED BY THE SAN DIEGO REGIONAL STANDARDS COMMITTEE

T. Stanton 3/10/2003
Chairperson R.C.E. 19246 Date

DRAWING NUMBER D-73

METRIC TABLE - SPANS UP TO 1.22M (all measurements in millimeters unless otherwise noted).

SPAN		610		914		1.22m						1.52m													
HEIGHT		457	610	610	914	610	914	1.22m			610	914	1.22m			1.52m									
STRENGTH CLASSIFICATION		A	A	A	A	B	A	A	B	A	B	C	A	B	A	B	A	B	C	D	A	B	C	D	
MAX FILL OVER TOP		1.68m		965	965	1.68m	711	711	940	711	940	1.27m	305	686	305	686	279	660	889	1.17m	279	635	889	1.17m	
CONC.	Top Slab	T ₁	152	152	159	159	203	178	178	203	178	203	229	191	203	191	203	191	203	241	267	191	203	241	267
	Bottom Slab	T ₂	152	152	159	159	203	178	178	203	178	203	229	152	203	152	203	152	203	254	273	152	203	254	273
	Sidewalls	T ₃	152	152	152	152	152	152	152	152	152	152	152	152	152	152	152	152	152	152	152	152	152	152	152
Reinforcing Steel	"a"	Size Bar "	13	13	13	13	16	16	16	16	16	16	19	16	16	16	16	16	16	19	19	16	16	19	19
		Spacing	89	89	89	89	102	127	127	114	127	114	127	102	102	102	102	102	102	127	114	102	102	127	114
		Length	965	965	1.27m	1.27m	1.3m	1.6m	1.6m	1.6m	1.6m	1.6m	1.57m	1.9m	1.9m	1.9m	1.9m	1.9m	1.9m	1.88m	1.88m	1.9m	1.9m	1.88m	1.88m
"d" Dist. Bars	Top Slab-No. of	2	2	3	3	2	3	5	3	3	3	3	7	3	7	3	7	3	3	3	7	3	3	3	
	Bottom Slab-No. of	2	2	2	2	2	3	3	3	3	3	3	3	3	3	3	3	3	3	3	3	3	3	3	
"e" Bars	Spacing	457	457	457	457	311	457	457	457	432	330	241	457	457	457	457	457	432	330	279	457	305	216	165	
	Spacers Number	12	12	12	12	12	12	12	14	14	14	14	14	14	14	14	14	14	14	14	16	16	16	16	
QUAN.	Concrete: cubic meter per lin. ft.	13	13.8	17.6	20.7	23.7	22.2	25.3	27.6	27.6	30.6	32.9	24.5	28.3	27.6	31.2	30.6	33.7	39.0	41.3	32.9	34.5	42.1	43.6	
	Reinf. kg per lin. ft.	12.3	13.2	15.5	16.4	20.9	20.0	20.5	21.4	21.8	23.6	29.0	25.9	25.5	26.8	25.9	27.7	27.3	30.9	34.0	28.6	29.5	35.0	39.5	

US TABLE - SPANS UP TO 5' (all measurements in feet and/or inches).

SPAN		2'		3'		4'			5'																
HEIGHT		1'-6"	2'	2'	3'	2'	3'	4'	2'	3'	4'			5'											
STRENGTH CLASSIFICATION		A	A	A	A	B	A	A	B	A	B	C	A	B	A	B	A	B	C	D	A	B	C	D	
MAX FILL OVER TOP		66		38	38	66	28	28	37	28	37	50	12	27	12	27	11	26	35	46	11	25	35	46	
CONC.	Top Slab	T ₁	6	6	6 1/4	6 1/4	8	7	7	8	7	8	9	7 1/2	8	7 1/2	8	7 1/2	8	9 1/2	10 1/2	7 1/2	8	9 1/2	10 1/2
	Bottom Slab	T ₂	6	6	6 1/4	6 1/4	8	7	7	8	7	8	9	6	8	6	8	6	8	10	10 3/4	6	8	10	10 3/4
	Sidewalls	T ₃	6	6	6	6	6	6	6	6	6	6	6	6	6	6	6	6	6	6	6	6	6	6	6
Reinforcing Steel	"a"	Size Bar "	4	4	4	4	5	5	5	5	5	5	6	5	5	5	5	5	5	6	6	5	5	6	6
		Spacing	3 1/2	3 1/2	3 1/2	3 1/2	4	5	5	4 1/2	5	4 1/2	5	4	4	4	4	4	4	5	4 1/2	4	4	5	4 1/2
		Length	3-2	3-2	4-2	4-2	4-3	5-3	5-3	5-3	5-3	5-3	5-2	6-3	6-3	6-3	6-3	6-3	6-3	6-2	6-2	6-3	6-3	6-2	6-2
"d" Dist. Bars	Top Slab-No. of	2	2	3	3	2	3	5	3	3	3	3	7	3	7	3	7	3	7	3	3	7	3	3	
	Bottom Slab-No. of	2	2	2	2	2	3	3	3	3	3	3	3	3	3	3	3	3	3	3	3	3	3	3	
"e" Bars	Spacing	18	18	18	18	12 1/4	18	18	18	17	13	9 1/2	18	18	18	18	18	17	13	11	18	12	8 1/2	6 1/2	
	Spacers Number	12	12	12	12	12	12	12	14	14	14	14	14	14	14	14	14	14	14	16	16	16	16	16	
QUAN.	Concrete: C.Y. per lin. ft.	17	18	23	27	31	29	33	36	36	40	43	32	37	36	41	40	44	51	54	43	48	55	57	
	Reinf. lbs per lin. ft.	27	29	34	36	46	44	45	47	48	52	64	57	56	59	57	61	60	68	75	63	65	77	87	

NOTE:

For boxes of height less than that shown in table, use next greater table height slabs, wall dimensions and reinforcing steel, and make necessary changes in bar lengths, number of spacers and quantities.

SAN DIEGO REGIONAL STANDARD DRAWING

SINGLE BOX CULVERT
DETAILS No.1

RECOMMENDED BY THE SAN DIEGO
REGIONAL STANDARDS COMMITTEE

Date

Chiperson R.C.E. 19246 Date

3/11/2005

DRAWING
NUMBER D-76A

Date

Approved

By

Revision

ORIGINAL

Add Metric

Reviewed

Edited

T. Stanton

T. Stanton

T. Stanton

A.Kercheval

12/75

03/03

04/06

02/09

METRIC TABLE -- SPAN 1.88m (all measurements in millimeters unless otherwise noted).

SPAN		1.88m																							
HEIGHT		2'				3'				4'				5'				6'				7'			
STRENGTH CLASSIFICATION		A	B	A	B	A	B	C	A	B	C	D	A	B	C	D	E	A	B	C	D	E			
MAX FILL OVER TOP		254	457	254	457	254	457	635	229	457	635	914	229	432	635	914	1.14m	229	432	635	914	1.14m			
CONC.	Top Slab T ₁	210	210	210	210	210	210	235	210	210	235	279	210	210	235	279	305	210	210	235	279	305			
	Bottom Slab T ₂	172	203	172	203	172	203	248	184	210	305	286	184	210	267	286	311	184	210	267	286	311			
	Sidewalls T ₃	152	152	152	152	152	152	152	152	152	152	152	152	152	152	159	178	152	152	159	178	197			
Reinforcing Steel	"a" 	Size Bar "	16	16	16	16	16	19	16	16	19	19	16	16	19	22	22	16	16	19	22	22			
		Spacing	102	102	102	102	102	102	127	102	102	127	4 1/2	102	102	127	5 1/2	5	102	102	127	140	127		
		Length	2.21m	2.21m	2.21m	2.21m	2.21m	2.18m	2.21m	2.21m	2.21m	2.18m	2.18m	2.21m	2.21m	2.18m	2.21m	2.26m	2.21m	2.21m	2.18m	2.26m	2.29m		
	"d" Dist. Bars	Top Slab--No. of	7	4	7	4	7	4	7	4	4	4	7	4	4	4	4	7	4	4	4	4			
"e" Bars	Bottom Slab--No. of	4				4				4				4				4							
"e" Bars	Spacing	457	457	457	457	457	457	432	457	394	292	216	432	267	191	152	127	305	191	178	127	114			
Spacers	Number	12				12				14				16				16				18			
QUAN.	Concrete: Cubic Meter per lin. ft.	30.6	32.2	32.9	35.2	36.0	38.3	44.4	44.4	41.3	45.9	50.5	42.9	44.4	49.7	54.3	59.7	45.1	46.7	53.6	59.7	67.3			
	Reinf. kg per lin. ft.	29.0	28.6	30.0	29.5	31.3	30.4	33.6	31.8	31.8	36.3	41.3	33.2	35.4	41.8	50.8	57.6	36.8	40.9	44.9	57.2	63.1			

US TABLE -- SPANS 6' (all measurements in feet and/or inches).

SPAN		6'																							
HEIGHT		2'				3'				4'				5'				6'				7'			
STRENGTH CLASSIFICATION		A	B	A	B	A	B	C	A	B	C	D	A	B	C	D	E	A	B	C	D	E			
MAX FILL OVER TOP		10	18	10	18	10	18	25	9	18	25	36	9	17	25	36	45	9	17	25	36	45			
CONC.	Top Slab T ₁	8 1/4	8 1/4	8 1/4	8 1/4	8 1/4	8 1/4	9 1/4	8 1/4	8 1/4	9 1/4	11	8 1/4	8 1/4	9 1/4	11	12	8 1/4	8 1/4	9 1/4	11	12			
	Bottom Slab T ₂	6 3/4	8	6 3/4	8	6 3/4	8	9 3/4	7 1/4	8 1/4	10	11 1/4	7 1/4	8 1/4	10 1/2	11 1/4	12 1/4	7 1/4	8 1/4	10 1/2	11 1/4	12 1/4			
	Sidewalls T ₃	6	6	6	6	6	6	6	6	6	6	6	6	6	6	6	6 1/4	7	6	6	6 1/4	7	7 3/4		
Reinforcing Steel	"a" 	Size Bar "	5	5	5	5	5	5	6	5	5	6	6	5	5	6	7	7	5	5	6	7	7		
		Spacing	4	4	4	4	4	4	5	4	4	5	4 1/2	4	4	5	5 1/2	5	4	4	5	5 1/2	5		
		Length	7-3	7-3	7-3	7-3	7-3	7-3	7-2	7-3	7-3	7-2	7-2	7-3	7-3	7-2	7-3	7-5	7-3	7-3	7-2	7-5	7-6		
	"d" Dist. Bars	Top Slab--No. of	7	4	7	4	7	4	7	4	4	4	7	4	4	4	4	7	4	4	4	4			
"e" Bars	Bottom Slab--No. of	4				4				4				4				4							
"e" Bars	Spacing	18	18	18	18	18	18	17	18	15 1/2	11 1/2	8 1/2	17	10 1/2	7 1/2	6	5	12	7 1/2	7	5	4 1/2			
Spacers	Number	12				12				14				16				16				18			
QUAN.	Concrete: C.Y. per lin. ft.	40	42	43	46	47	50	58	52	54	60	66	56	58	65	71	78	59	61	70	78	88			
	Reinf. lbs per lin. ft.	64	63	66	65	69	67	74	70	70	80	91	73	78	92	112	127	81	90	99	126	139			

NOTE:

For boxes of height less than that shown in table, use next greater table height slabs, wall dimensions and reinforcing steel, and make necessary changes in bar lengths, number of spacers and quantities.

Revision	By	Approved	Date
ORIGINAL		Akercheval	12/7/5
Add Metric		T. Stanton	03/03
Reviewed		T. Stanton	04/06
Edited		T. Stanton	02/09

SAN DIEGO REGIONAL STANDARD DRAWING

SINGLE BOX CULVERT
DETAILS No.1

RECOMMENDED BY THE SAN DIEGO REGIONAL STANDARDS COMMITTEE

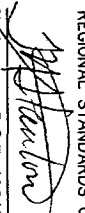
 M. J. Stanton
 Chairman R.C.E. 19246 Date 3/01/2005

DRAWING NUMBER D-76B

METRIC TABLE – SPAN 2.13m (all measurements in millimeters unless otherwise noted).
 For Imperial table (7' Span) – see drawing D76D

SPAN		2.13m													
HEIGHT		914		1.22m		1.52m			1.83m			2.14			
STRENGTH CLASSIFICATION		A	B	A	B	A	B	C	A	B	C	A	B	C	
MAX FILL OVER TOP		406	660	406	660	406	660	889	406	660	889	406	660	889	
CONC.	Top Slab T ₁	184	210	184	210	184	210	248	184	210	248	184	210	248	
	Bottom Slab T ₂	191	222	191	222	191	222	267	191	222	267	191	222	267	
	Sidewalls T ₃	152	178	152	178	152	178	216	152	178	216	152	178	216	
Reinforcing Steel	"a" —	Size Bar "	16	16	16	16	16	16	19	16	16	19	16	16	19
		Spacing	229	178	229	178	229	178	229	229	178	229	229	178	229
		Length	2.03m	2.06m	2.03m	2.06m	2.03m	2.06m	2.08m	2.03m	2.06m	2.08m	2.03m	2.06m	2.08m
	"b" □	Size Bar "	16	16	16	16	16	16	19	16	16	19	16	16	19
		Spacing	229	178	229	178	229	178	229	229	178	229	229	178	229
		Dimension "X"	381	406	381	406	381	406	508	381	406	508	381	406	508
	"c" □	Length	940	965	940	965	940	965	1.17m	940	965	1.17m	940	965	1.17m
		Size Bar "	16	16	16	16	16	16	19	16	16	19	16	16	19
		Spacing	229	178	229	178	229	178	229	229	178	229	229	178	229
	"c" □	Dimension "Y"	559	584	559	584	559	584	686	559	584	686	559	584	686
		Length	1.58m	1.53m	1.58m	1.93m	2.18m	2.24m	2.39m	2.49m	2.24m	2.69m	2.80m	2.85m	3.0m
		Size Bar "	16	16	16	16	16	16	19	16	16	19	16	16	19
	"c" □	Spacing	229	178	229	178	229	178	229	229	178	229	229	178	229
		Dimension "Y"	559	584	559	584	559	584	686	559	584	686	559	584	686
		Length	1.12m	1.17m	1.12m	1.17m	1.12m	1.17m	1.37m	1.12m	1.17m	1.37m	1.12m	1.17m	1.37m
	"d" Bars	Top Slab—No. of	7	4	7	4	7	4	4	7	4	4	7	4	4
		Bottom Slab—No. of	4	4	4	4	4	4	4	4	4	4	4	4	4
	"e" Bars	Spacing	457	457	457	457	457	457	457	457	457	457	457	457	457
	Spacers	Total Number	24		28		28			32			36		
	QUAN.	Concrete: cu meters per lin. ft.	36.0	42.9	39.0	45.9	42.1	49.0	59.7	44.4	52.0	64.3	47.4	55.9	68.0
Reinf kg per lin. ft.		48.6	59.0	51.8	62.6	53.6	64.9	76.3	56.7	68.0	80.0	59.9	71.7	83.5	

NOTE:

For boxes of height less than that shown in table, use next greater table height slabs, wall dimensions and reinforcing steel, and make necessary changes in bar lengths, number of spacers and quantities.

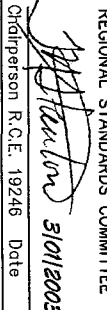
Revision	By	Approved	Date
ORIGINAL		A.Kercheval	12/75
Add Metric		T. Stanton	03/03
Reviewed		T. Stanton	04/06
SAN DIEGO REGIONAL STANDARD DRAWING			
SINGLE BOX CULVERT			
DETAILS No.1			
DRAWING NUMBER		D-76C	
RECOMMENDED BY THE SAN DIEGO REGIONAL STANDARDS COMMITTEE  Chairperson R.C.E. 19246 Date 3/01/2005			

US TABLE - SPAN 7' (all measurements in feet and/or inches unless otherwise noted).
 For Metric Table (2.13m Span) - see drawing D76C

SPAN		7'													
HEIGHT		3'		4'		5'			6'			7'			
STRENGTH CLASSIFICATION		A	B	A	B	A	B	C	A	B	C	A	B	C	
MAX FILL OVER TOP		16	26	16	26	16	26	35	16	26	35	16	26	35	
CONC.	Top Slab	T ₁	7 1/4	8 1/4	7 1/4	8 1/4	7 1/4	8 1/4	9 3/4	7 1/4	8 1/4	9 3/4	7 1/4	8 1/4	9 3/4
	Bottom Slab	T ₂	7 1/2	8 3/4	7 1/2	8 3/4	7 1/2	8 3/4	10 1/2	7 1/2	8 3/4	10 1/2	7 1/2	8 3/4	10 1/2
	Sidewalls	T ₃	6	7	6	7	6	7	8 1/2	6	7	8 1/2	6	7	8 1/2
Reinforcing Steel	"a"	Size Bar "	5	5	5	5	5	5	6	5	5	6	5	5	6
		Spacing	9	7	9	7	9	7	9	9	7	9	9	7	9
		Length	6-8	6-9	6-8	6-9	6-8	6-9	6-10	6-8	6-9	6-10	6-8	6-9	6-10
	"b"	Size Bar "	5	5	5	5	5	5	6	5	5	6	5	5	6
		Spacing	9	7	9	7	9	7	9	9	7	9	9	7	9
		Dimension "X"	1-3	1-4	1-3	1-4	1-3	1-4	1-8	1-3	1-4	1-8	1-3	1-4	1-8
	Length	3-1	3-2	3-1	3-2	3-1	3-2	3-10	3-1	3-2	3-10	3-1	3-2	3-10	
	"c"	Size Bar "	5	5	5	5	5	5	6	5	5	6	5	5	6
		Spacing	9	7	9	7	9	7	9	9	7	9	9	7	9
		Dimension "Y"	1-10	1-11	1-10	1-11	1-10	1-11	2-3	1-10	1-11	2-3	1-10	1-11	2-3
	Length	5-2	5-4	6-2	6-4	7-2	7-4	7-10	8-2	8-4	8-10	9-2	9-4	9-10	
	"c ₁ "	Size Bar "	5	5	5	5	5	5	6	5	5	6	5	5	6
		Spacing	9	7	9	7	9	7	9	9	7	9	9	7	9
		Dimension "Y"	1-10	1-11	1-10	1-11	1-10	1-11	2-3	1-10	1-11	2-3	1-10	1-11	2-3
	Length	3-8	3-10	3-8	3-10	3-8	3-10	4-6	3-8	3-10	4-6	3-8	3-10	4-6	
	"d"	Top Slab-No. of Bars	7	4	7	4	7	4	7	4	7	4	7	4	7
		Bottom Slab-No. of Bars	4	4	4	4	4	4	4	4	4	4	4	4	4
	"e"	Bars Spacing	18	18	18	18	18	18	18	18	18	18	18	18	18
	Spacers	Total Number	24		28		28			32			36		
	QUAN.	Concrete: C.Y. per lin. ft.	47	56	51	60	55	64	78	58	68	84	62	73	89
Reinf lbs per lin. ft.		107	130	114	138	118	143	168	125	150	176	132	158	184	

NOTE:
 For boxes of height less than that shown in table, use next greater table height slabs, wall dimensions and reinforcing steel, and make necessary changes in bar lengths, number of spacers and quantities.

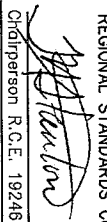
Revision	By	Approved	Date
ORIGINAL		A. Kercheval	12/75
Add Metric		T. Stanton	03/03
Reviewed		T. Stanton	04/06
Edited		T. Stanton	02/09
SAN DIEGO REGIONAL STANDARD DRAWING			
SINGLE BOX CULVERT			
DETAILS No.1			
DRAWING NUMBER		D-76D	
RECOMMENDED BY THE SAN DIEGO REGIONAL STANDARDS COMMITTEE		 Chip Pearson R.C.E. 19246 Date 5/01/2003	

METRIC TABLE - SPAN 2.44m (all measurements in millimeters unless otherwise noted).
For Imperial table (8' Span) - see drawing D76F

SPAN		2.44m															
HEIGHT		910mm			1.22m		1.52m		1.83m			2.13m			2.44m		
STRENGTH CLASSIFICATION		A	B	A	B	A	B	A	B	C	A	B	C	A	B	C	
MAX FILL OVER TOP		4m	6.4m	4m	6.4m	4m	6.4m	4m	6.4m	9.4m	4m	6.4m	9.4m	4m	6.4m	9.4m	
CONC.	Top Slab T ₁	184	216	184	216	184	216	184	216	260	184	216	260	184	216	260	
	Bottom Slab T ₂	184	241	184	241	184	241	184	241	292	184	241	292	184	241	292	
	Sidewalls T ₃	165	184	165	184	165	184	165	184	248	165	184	248	165	184	248	
Reinforcing Steel	"a"	Size Bar "	16	16	16	16	16	16	16	16	19	16	16	19	16	16	19
		Spacing	229	178	229	178	229	178	229	178	203	229	178	203	229	178	203
		Length	2.31m	2.34m	2.31m	2.34m	2.31m	2.34m	2.31m	2.34m	2.40m	2.31m	2.34m	2.40m	2.31m	2.34m	2.40m
	"b"	Size Bar "	16	16	16	16	16	16	16	16	19	16	16	19	16	16	19
		Spacing	229	178	229	178	229	178	229	178	203	229	178	203	229	178	203
		Dimension "X"	457	483	457	483	457	483	457	483	508	457	483	508	457	483	508
		Length	1.02m	1.04m	1.02m	1.04m	1.02m	1.04m	1.02m	1.04m	1.17m	1.02m	1.04m	1.17m	1.02m	1.04m	1.17m
	"c"	Size Bar "	16	16	16	16	16	16	16	16	19	16	16	19	16	16	19
		Spacing	229	178	229	178	229	178	229	178	203	229	178	203	229	178	203
		Dimension "Y"	610	737	610	737	610	737	610	737	813	610	737	813	610	737	813
	"c ₁ "	Size Bar "	16	16	16	16	16	16	16	16	19	16	16	19	16	16	19
		Spacing	9	7	9	7	9	7	9	7	8	9	7	8	9	7	8
		Dimension "Y"	610	737	610	737	610	737	610	737	813	610	686	813	610	737	813
	"d"	Top Slab-No. of Bars	7	5	7	5	7	5	7	5	5	7	5	5	7	5	5
		Bottom Slab-No. of Bars	5	5	5	5	5	5	5	5	5	5	5	5	5	5	5
	"e" Bars	Spacing	457	457	457	457	457	457	457	457	457	457	457	457	457	457	457
		Spacers Total Number	28			32		32		36			40			40	
	QUAN.	Concrete: Cubic Meter per lin. ft.	39.8	50.0	42.9	53.6	46.9	56.6	50.0	60.4	76.5	52.8	63.5	81.1	55.9	67.3	85.7
		Reinf kg per lin. ft.	53.6	65.8	56.7	69.9	58.6	63.1	61.7	75.8	95.8	64.9	79.0	99.8	66.7	81.2	102.1

NOTE:

For boxes of height less than that shown in table, use next greater table height slabs, wall dimensions and reinforcing steel, and make necessary changes in bar lengths, number of spacers and quantities.

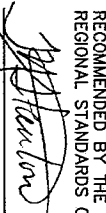
Revision	By	Approved	Date
ORIGINAL		A.Kercheval	12/75
Add Metric		T. Stanton	03/03
Reviewed		T. Stanton	04/06
SAN DIEGO REGIONAL STANDARD DRAWING			
SINGLE BOX CULVERT			
DETAILS No.1			
DRAWING NUMBER D-76E			
RECOMMENDED BY THE SAN DIEGO REGIONAL STANDARDS COMMITTEE			
 Chairperson R.C.E. 19246 Date 3/01/2003			

US TABLE - SPAN 8' (all measurements in feet and/or inches unless otherwise noted).
 For Metric table (2.44m Span) - see drawing D76E

SPAN		8'															
HEIGHT		3'		4'		5'		6'			7'			8'			
STRENGTH CLASSIFICATION		A	B	A	B	A	B	A	B	C	A	B	C	A	B	C	
MAX FILL OVER TOP		13	21	13	21	13	21	13	21	31	13	21	31	13	21	31	
CONC.	Top Slab T ₁	7 1/4	8 1/2	7 1/4	8 1/2	7 1/4	8 1/2	7 1/4	8 1/2	10 1/4	7 1/4	8 1/2	10 1/4	7 1/4	8 1/2	10 1/4	
	Bottom Slab T ₂	7 1/4	9 1/2	7 1/4	9 1/2	7 1/4	9 1/2	7 1/4	9 1/2	11 1/2	7 1/4	9 1/2	11 1/2	7 1/4	9 1/2	11 1/2	
	Sidewalls T ₃	6 1/2	7 1/2	6 1/2	7 1/2	6 1/2	7 1/2	6 1/2	7 1/2	9 3/4	6 1/2	7 1/2	9 3/4	6 1/2	7 1/2	9 3/4	
Reinforcing Steel	"a"	Size Bar "	5	5	5	5	5	5	5	5	6	5	5	6	5	5	6
		Spacing	9	7	9	7	9	7	9	7	8	9	7	8	9	7	8
		Length	7-7	7-8	7-7	7-8	7-7	7-8	7-7	7-8	7-10	7-7	7-8	7-10	7-7	7-8	7-10
	"b"	Size Bar "	5	5	5	5	5	5	5	5	6	5	5	6	5	5	6
		Spacing	9	7	9	7	9	7	9	7	8	9	7	8	9	7	8
		Dimension "X"	1-6	1-7	1-6	1-7	1-6	1-7	1-6	1-7	1-8	1-6	1-7	1-8	1-6	1-7	1-8
	Length	3-4	3-5	3-4	3-5	3-4	3-5	3-4	3-5	3-10	3-4	3-5	3-10	3-4	3-5	3-10	
	"c"	Size Bar "	5	5	5	5	5	5	5	5	6	5	5	6	5	5	6
		Spacing	9	7	9	7	9	7	9	7	8	9	7	8	9	7	8
		Dimension "Y"	2-0	2-5	2-0	2-5	2-0	2-5	2-0	2-5	2-8	2-0	2-5	2-8	2-0	2-5	2-8
	Length	3-4	3-10	6-4	6-10	7-4	7-10	8-4	8-10	9-3	9-4	9-10	10-3	10-4	10-10	11-3	
	"c ₁ "	Size Bar "	5	5	5	5	5	5	5	5	6	5	5	6	5	5	6
		Spacing	9	7	9	7	9	7	9	7	8	9	7	8	9	7	8
		Dimension "Y"	2-0	2-5	2-0	2-5	2-0	2-5	2-0	2-5	2-8	2-0	2-3	2-8	2-0	2-5	2-8
	Length	3-9	4-5	3-9	4-5	3-9	4-5	3-9	4-5	5-0	3-9	4-5	5-0	3-9	4-5	5-0	
	"d"	Top Slab-No. of Bars	7	5	7	5	7	5	7	5	5	7	5	5	7	5	5
		Bottom Slab-No. of Bars	5	5	5	5	5	5	5	5	5	5	5	5	5	5	5
	"e" Bars	Spacing	18	18	18	18	18	18	18	18	18	18	18	18	18	18	18
Spacers	Total Number	28		32		32		36			40			40			
QUAN.	Concrete: C.Y. per lin. ft.	52	65	56	70	60	74	65	79	100	69	83	106	73	88	112	
	Reinf lbs per lin. ft.	118	146	125	154	129	139	136	167	211	143	174	220	147	179	225	

NOTE:

For boxes of height less than that shown in table, use next greater table height slabs, wall dimensions and reinforcing steel, and make necessary changes in bar lengths, number of spacers and quantities.

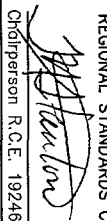
Revision	By	Approved	Date
ORIGINAL		A. Kercheval	12/75
Add Metric		T. Stanton	03/03
Reviewed		T. Stanton	04/06
Edited		T. Stanton	02/09
SAN DIEGO REGIONAL STANDARD DRAWING			
SINGLE BOX CULVERT			
DETAILS No.1			
DRAWING NUMBER D-76F			
 RECOMMENDED BY THE SAN DIEGO REGIONAL STANDARDS COMMITTEE Chairperson R.C.E. 19246 Date 3/11/2005			

METRIC TABLE – SPAN 3.05m (all measurements in millimeters unless otherwise noted).
For Imperial table (10' Span) – see drawing D76H

SPAN		3.05m																				
HEIGHT		1.22m			1.52m			1.83m			2.13m			2.44m			2.74m			3.05m		
STRENGTH CLASSIFICATION		A	B	A	B	A	B	A	B	A	B	C	A	B	C	A	B	C				
MAX FILL OVER TOP		2.7m	5.5m	2.7m	5.5m	2.7m	5.5m	2.7m	5.5m	2.4m	5.5m	8.5m	2.4m	5.5m	8.5m	2.4m	5.5m	8.5m				
CONC.	Top Slab T ₁	203	241	210	248	210	248	216	248	216	248	311	216	248	311	216	248	311				
	Bottom Slab T ₂	222	267	229	272	229	272	235	279	235	279	337	235	279	337	235	279	337				
	Sidewalls T ₃	184	241	184	241	184	241	184	241	184	241	292	8	241	292	229	241	292				
Reinforcing Steel	"a"	Size Bar "	19	19	19	19	19	19	19	19	19	22	19	19	22	19	19	22				
		Spacing	279	203	279	203	279	203	279	203	279	203	229	279	203	229	279	203	229			
		Length	2.87m	2.95m	2.87m	2.95m	2.87m	2.95m	2.87m	2.95m	2.87m	2.95m	2.97m	9-6	2.95m	2.97m	2.87m	2.95m	2.97m			
	"b"	Size Bar "	16	19	16	19	16	19	16	19	16	19	19	16	19	19	16	19	19			
		Spacing	279	203	279	203	279	203	279	203	279	203	229	279	203	229	279	203	229			
		Dimension "X"	610	610	610	610	610	610	610	610	610	610	782	610	610	782	610	610	782			
	"c"	Length	1.17m	1.27m	1.17m	1.27m	1.17m	1.27m	1.17m	1.27m	1.17m	1.27m	1.42m	1.17m	1.27m	1.42m	1.17m	1.27m	1.42m			
		Size Bar "	16	19	16	19	16	19	16	19	16	19	19	16	19	19	16	19	19			
		Spacing	279	203	279	203	279	203	279	203	279	203	229	279	203	229	279	203	229			
	"c ₁ "	Dimension "Y"	813	1.02m	813	1.02m	813	1.02m	813	1.02m	813	1.02m	1.07m	813	1.02m	1.07m	813	1.02m	1.07m			
		Length	2.11m	2.39m	2.46m	2.69m	2.77m	9-10	10-1	10-10	11-1	11-10	12-3	12-1	12-10	13-3	13-1	13-10	14-3			
		Size Bar "	16	19	16	19	16	19	16	19	16	19	19	16	19	19	16	19	19			
	"d"	Spacing	279	203	279	203	279	203	279	203	279	203	229	279	203	229	279	203	229			
		Dimension "Y"	813	1.02m	813	1.02m	813	1.02m	813	1.02m	813	1.02m	1.07m	813	1.02m	1.07m	813	1.02m	1.07m			
		Length	1.40m	1.73m	1.40m	1.73m	1.40m	1.73m	1.40m	1.73m	1.40m	1.73m	1.88m	1.40m	1.73m	1.88m	1.40m	1.73m	1.88m			
	"e" Bars	Top Slab—No. of Bars	9	5	9	5	9	5	9	5	9	5	5	9	5	5	9	5	5			
		Bottom Slab—No. of Bars	5	5	5	5	5	5	5	5	5	5	5	5	5	5	5	5	5			
	"e" Bars Spacing	457	457	457	457	457	457	457	457	457	457	457	457	457	457	457	457	457				
	Spacers Total Number	32	34	36	40	40	44	48														
	QUAN.	Concrete: Cu Meter per lin. ft.	57.4	71.9	62.7	85.6	65.8	85.6	70.4	88.0	74.2	92.6	114.7	81.1	96.4	120.1	90.3	101.0	126.2			
		Reinf kg per lin. ft.	64.9	100	67.2	103.5	69.9	106.6	72.6	110.7	74.4	113.4	120.3	77.2	117.5	123.9	80.8	121.2	127.5			

NOTE:

For boxes of height less than that shown in table, use next greater table height slabs, wall dimensions and reinforcing steel, and make necessary changes in bar lengths, number of spacers and quantities.

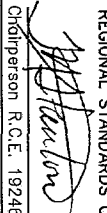
Revision	By	Approved	Date
ORIGINAL		A.Kercheval	12/75
Add Metric		T. Stanton	03/03
Reviewed		T. Stanton	04/06
SAN DIEGO REGIONAL STANDARD DRAWING			
SINGLE BOX CULVERT			
DETAILS No.1			
DRAWING NUMBER		D-76G	
RECOMMENDED BY THE SAN DIEGO REGIONAL STANDARDS COMMITTEE  Chairperson R.C.E. 19246 Date 5/11/2005			

US TABLE - SPAN 10' (all measurements in feet and/or inches unless otherwise noted).
For Metric table (3.05m Span) - see drawing D76G

SPAN		10'																				
HEIGHT		4'			5'			6'			7'			8'			9'			10'		
STRENGTH CLASSIFICATION		A	B	A	B	A	B	A	B	A	B	C	A	B	C	A	B	C	A	B	C	
MAX FILL OVER TOP		9	18	9	18	9	18	9	18	8	18	28	8	18	28	8	18	28	8	18	28	
CONC.	Top Slab T ₁	8	9 1/2	8 1/4	9 3/4	8 1/4	9 3/4	8 1/2	9 3/4	8 1/2	9 3/4	12 1/4	8 1/2	9 3/4	12 1/4	8 1/2	9 3/4	12 1/4	8 1/2	9 3/4	12 1/4	
	Bottom Slab T ₂	8 3/4	10 1/2	9	10 3/4	9	10 3/4	9 1/4	11	9 1/4	11	13 1/4	9 1/4	11	13 1/4	9 1/4	11	13 1/4	9 1/4	11	13 1/4	
	Sidewalls T ₃	7 1/4	9 1/2	7 1/4	9 1/2	7 1/4	9 1/2	7 1/4	9 1/2	7 1/4	9 1/2	11 1/2	8	9 1/2	11 1/2	9	9 1/2	11 1/2	9	9 1/2	11 1/2	
Reinforcing Steel	"a"	Size Bar "	6	6	6	6	6	6	6	6	6	7	6	6	7	6	6	7	6	6	7	
		Spacing	11	8	11	8	11	8	11	8	11	8	9	11	8	9	11	8	9	11	8	9
		Length	9-5	9-8	9-5	9-8	9-5	9-8	9-5	9-8	9-5	9-8	9-9	9-6	9-8	9-9	9-5	9-8	9-9	9-5	9-8	9-9
	"b"	Size Bar "	5	6	5	6	5	6	5	6	5	6	6	5	6	6	5	6	6	5	6	6
		Spacing	11	8	11	8	11	8	11	8	11	8	9	11	8	9	11	8	9	11	8	9
		Dimension "X"	2-0	2-0	2-0	2-0	2-0	2-0	2-0	2-0	2-0	2-0	2-6	2-0	2-0	2-6	2-0	2-0	2-6	2-0	2-0	2-6
	Length	3-10	4-2	3-10	4-2	3-10	4-2	3-10	4-2	3-10	4-2	4-8	3-10	4-2	4-8	3-10	4-2	4-8	3-10	4-2	4-8	
	"c"	Size Bar "	5	6	5	6	5	6	5	6	5	6	6	5	6	6	5	6	6	5	6	6
		Spacing	11	8	11	8	11	8	11	8	11	8	9	11	8	9	11	8	9	11	8	9
		Dimension "Y"	2-8	3-4	2-8	3-4	2-8	3-4	2-8	3-4	2-8	3-4	3-6	2-8	3-4	3-6	2-8	3-4	3-6	2-8	3-4	3-6
	Length	6-11	7-10	8-1	8-10	9-1	9-10	10-1	10-10	11-1	11-10	12-3	12-1	12-10	13-3	13-1	13-10	14-3	13-1	13-10	14-3	
	"c ₁ "	Size Bar "	5	6	5	6	5	6	5	6	5	6	6	5	6	6	5	6	6	5	6	6
		Spacing	11	8	11	8	11	8	11	8	11	8	9	11	8	9	11	8	9	11	8	9
		Dimension "Y"	2-8	3-4	2-8	3-4	2-8	3-4	2-8	3-4	2-8	3-4	3-6	2-8	3-4	3-6	2-8	3-4	3-6	2-8	3-4	3-6
	Length	4-7	5-8	4-7	5-8	4-7	5-8	4-7	5-8	4-7	5-8	6-0	4-7	5-8	6-0	4-7	5-8	6-2	4-7	5-8	6-2	
	"d"	Top Slab-No. of Bars	9	5	9	5	9	5	9	5	9	5	9	5	5	9	5	5	9	5	5	9
		Bottom Slab-No. of Bars	5	5	5	5	5	5	5	5	5	5	5	5	5	5	5	5	5	5	5	5
	"e" Bars	Spacing	18	18	18	18	18	18	18	18	18	18	18	18	18	18	18	18	18	18	18	18
		Total Number	32			34			36			40			40			44			48	
	QUAN.	Concrete: C.Y. per lin. ft.	75	94	82	108	86	108	92	115	97	121	150	106	126	157	118	132	165	118	132	165
		Reinf lbs per lin. ft.	143	221	148	228	154	235	160	244	164	250	265	170	259	273	178	267	281	178	267	281

NOTE:
For boxes of height less than that shown in table, use next greater table height slabs, wall dimensions and reinforcing steel, and make necessary changes in bar lengths, number of spacers and quantities.

Revision	By	Date	SAN DIEGO REGIONAL STANDARD DRAWING
ORIGINAL	A.Kercheval	12/75	
Add Metric	T. Stanton	03/03	
Reviewed	T. Stanton	04/06	
Edited	T. Stanton	02/09	
SINGLE BOX CULVERT DETAILS No.1			RECOMMENDED BY THE SAN DIEGO REGIONAL STANDARDS COMMITTEE <i>M. Stanton</i> Chipperston R.C.E. 19246 Date 3/01/2003
DRAWING NUMBER	D-76H		

METRIC TABLE - SPAN 3.66m (all measurements in millimeters unless otherwise noted).
For Imperial table (12' Span) - see drawing D76J

SPAN		3.66m															
HEIGHT		1.83m		2.13m		2.44m		2.74m			3.05m			3.66m			
STRENGTH CLASSIFICATION		A	B	A	B	A	B	A	B	C	A	B	C	A	B	C	
MAX FILL OVER TOP		1.5m	4.9m	1.5m	4.9m	1.5m	4.9m	1.5m	4.9m	7.3m	1.5m	4.9m	7.3m	1.5m	4.9m	7.3m	
CONC.	Top Slab T ₁	222	286	222	286	222	286	229	286	337	229	286	337	229	286	337	
	Bottom Slab T ₂	222	311	222	311	222	311	229	311	375	229	311	375	229	311	375	
	Sidewalls T ₃	191	267	191	267	191	267	203	267	318	229	267	318	229	267	318	
Reinforcing Steel	"a"	Size Bar "	19	22	19	22	19	22	19	22	22	19	22	22	19	22	22
		Spacing	279	254	279	254	279	254	279	254	203	279	254	203	279	254	203
		Length	3.38m	4.27m	3.38m	4.27m	3.38m	4.27m	3.45m	4.27m	3.56m	3.48m	4.27m	3.56m	3.48m	4.27m	3.56m
	"b"	Size Bar "	19	22	19	22	19	22	19	22	22	19	22	22	19	22	22
		Spacing	279	254	279	254	279	254	279	254	203	279	254	203	279	254	203
		Dimension "X"	813	914	813	914	813	914	813	914	914	813	914	914	813	914	914
	"c"	Size Bar "	19	22	19	22	19	22	19	22	22	19	22	22	19	22	22
		Spacing	279	254	279	254	279	254	279	254	203	279	254	203	279	254	203
		Dimension "Y"	1.14m	1.14m	1.14m	1.14m	1.14m	1.14m	1.14m	1.14m	1.14m	1.14m	1.14m	1.14m	1.14m	1.14m	1.14m
	"c _t "	Size Bar "	19	22	19	22	19	22	19	22	22	19	22	22	19	22	22
		Spacing	11	10	11	10	11	10	11	10	8	11	10	8	11	10	8
		Dimension "Y"	1.14m	1.14m	1.14m	1.14m	1.14m	1.14m	1.14m	1.14m	1.14m	1.14m	1.14m	1.14m	1.14m	1.14m	1.14m
	"d"	Top Slab-No. of Bars	10	6	10	6	10	6	10	6	6	10	6	6	10	6	6
		Bottom Slab-No. of Bars	6	6	6	6	6	6	6	6	6	6	6	6	6	6	6
		Spacing	457	457	457	457	457	457	457	457	457	457	457	457	457	457	457
	QUAN.	Concrete: cu m per lin. ft.	76.7	105.5	78.8	110.1	82.6	116.3	90.3	120.6	145.3	99.4	126.2	151.4	107.9	136.1	162.9
		Reinf kg per lin. ft.	92.1	133.0	96.7	137.9	98.9	141.1	101.2	143.8	175.6	104.8	147.9	180.1	110.3	154.7	188.3

NOTE:
For boxes of height less than that shown in table, use next greater table height slabs, wall dimensions and reinforcing steel, and make necessary changes in bar lengths, number of spacers and quantities.

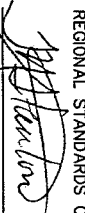
Revision	By	Approved	Date	SAN DIEGO REGIONAL STANDARD DRAWING	SINGLE BOX CULVERT DETAILS No.1	DRAWING NUMBER D-761
ORIGINAL		A.Kercheval	12/75			
Add Metric		T. Stanton	03/03			
Reviewed		T. Stanton	04/06			
RECOMMENDED BY THE SAN DIEGO REGIONAL STANDARDS COMMITTEE				 Date 3/01/2003 Original R.C.E. 19246		

US TABLE - SPAN 12' (all measurements in feet and/or inches unless otherwise noted).
For Metric table (3.66m Span) - see drawing D76I

SPAN		12'																		
HEIGHT		6'			7'			8'			9'			10'			12'			
STRENGTH CLASSIFICATION		A	B	A	B	A	B	A	B	C	A	B	C	A	B	C				
MAX FILL OVER TOP		5	16	5	16	5	16	5	16	24	5	16	24	5	16	24				
CONC.	Top Slab	T ₁	8 3/4	11 1/4	8 3/4	11 1/4	8 3/4	11 1/4	9	11 1/4	13 1/4	9	11 1/4	13 1/4	9	11 1/4	13 1/4			
	Bottom Slab	T ₂	8 3/4	12 1/4	8 3/4	12 1/4	8 3/4	12 1/4	9	12 1/4	14 3/4	9	12 1/4	14 3/4	9	12 1/4	14 3/4			
	Sidewalls	T ₃	7 1/2	10 1/2	7 1/2	10 1/2	7 1/2	10 1/2	8	10 1/2	12 1/2	9	10 1/2	12 1/2	9	10 1/2	12 1/2			
Reinforcing Steel	"a"	Size Bar "	6	7	6	7	6	7	6	7	7	6	7	6	7	6	7	7		
		Spacing	11	10	11	10	11	10	11	10	8	11	10	8	11	10	8	11	10	8
		Length	11-3	11-6	11-3	11-6	11-3	11-6	11-4	11-6	11-8	11-5	11-6	11-8	11-5	11-6	11-8	11-5	11-6	11-8
	"b"	Size Bar "	6	7	6	7	6	7	6	7	7	6	7	7	6	7	7	6	7	7
		Spacing	11	10	11	10	11	10	11	10	8	11	10	8	11	10	8	11	10	8
		Dimension "X"	2-8	3-0	2-8	3-0	2-8	3-0	2-8	3-0	3-0	2-8	3-0	3-0	2-8	3-0	3-0	2-8	3-0	3-0
		Length	4-10	5-7	4-10	5-7	4-10	5-7	4-10	5-7	5-7	4-10	5-7	5-7	4-10	5-7	5-7	4-10	5-7	5-7
	"c"	Size Bar "	6	7	6	7	6	7	6	7	7	6	7	7	6	7	7	6	7	7
		Spacing	11	10	11	10	11	10	11	10	8	11	10	8	11	10	8	11	10	8
		Dimension "Y"	3-9	3-9	3-9	3-9	3-9	3-9	3-9	3-9	3-9	3-9	3-9	3-9	3-9	3-9	3-9	3-9	3-9	3-9
	"c ₁ "	Size Bar "	6	7	6	7	6	7	6	7	7	6	7	7	6	7	7	6	7	7
		Spacing	11	10	11	10	11	10	11	10	8	11	10	8	11	10	8	11	10	8
		Dimension "Y"	3-9	3-9	3-9	3-9	3-9	3-9	3-9	3-9	3-9	3-9	3-9	3-9	3-9	3-9	3-9	3-9	3-9	3-9
	"d"	Top Slab-No. of	10	6	10	6	10	6	10	6	6	10	6	6	10	6	6	10	6	6
		Bottom Slab-No. of	6	6	6	6	6	6	6	6	6	6	6	6	6	6	6	6	6	6
		"e" Bars Spacing	18	18	18	18	18	18	18	18	18	18	18	18	18	18	18	18	18	18
	QUAN.	Spacers Total Number	36			44			44			44			48			52		
		Concrete: C.Y. per lin. ft.	99	138	103	144	108	152	118	158	190	130	165	198	141	178	213			
		Reinf lbs per lin. ft.	203	293	213	304	218	311	223	317	387	231	326	397	243	341	415			

NOTES:

For boxes of height less than that shown in table, use next greater table height slabs, wall dimensions and reinforcing steel, and make necessary changes in bar lengths, number of spacers and quantities.

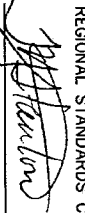
Revision	By	Approved	Date
ORIGINAL		A. Kercheval	12/75
Add Metric		T. Stanton	03/03
Reviewed		T. Stanton	04/06
Edited		T. Stanton	02/09
SAN DIEGO REGIONAL STANDARD DRAWING			
SINGLE BOX CULVERT			
DETAILS No. 1			
DRAWING NUMBER D-76J			
 RECOMMENDED BY THE SAN DIEGO REGIONAL STANDARDS COMMITTEE Chairperson R.C.E. 19246 Date 3/11/2003			

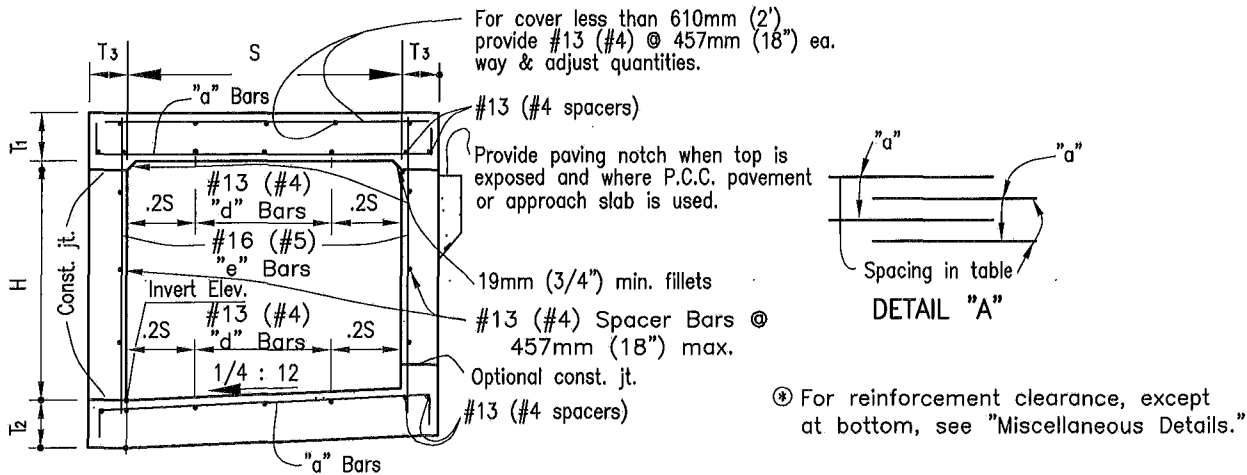

TYPICAL SECTIONS 610mm (2') THRU 1.83m (6') SPANS

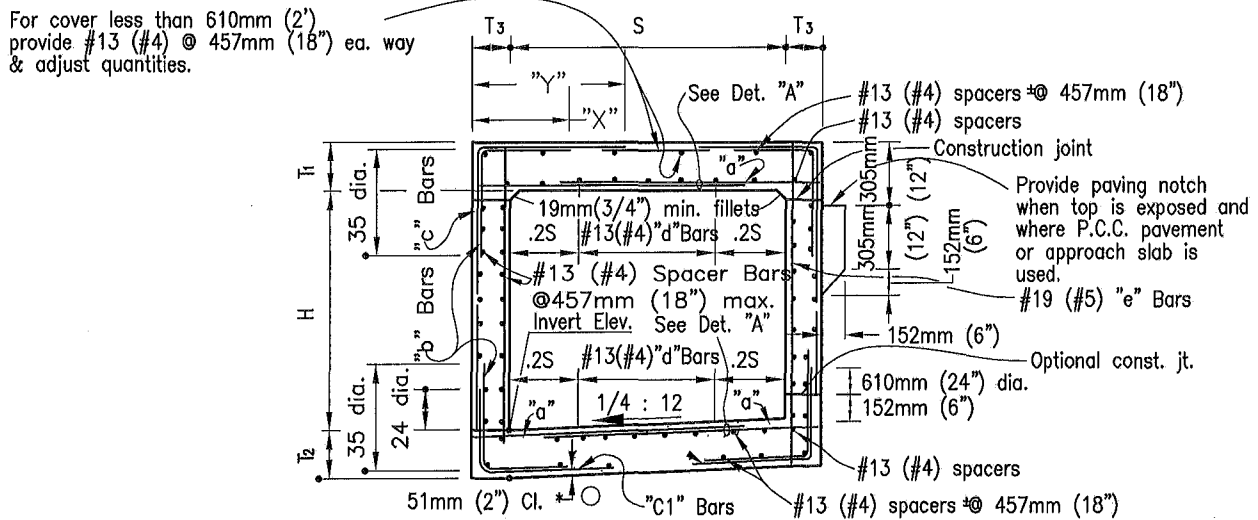

TYPICAL SECTIONS 2.13m (7') THRU 3.66m (12') SPANS

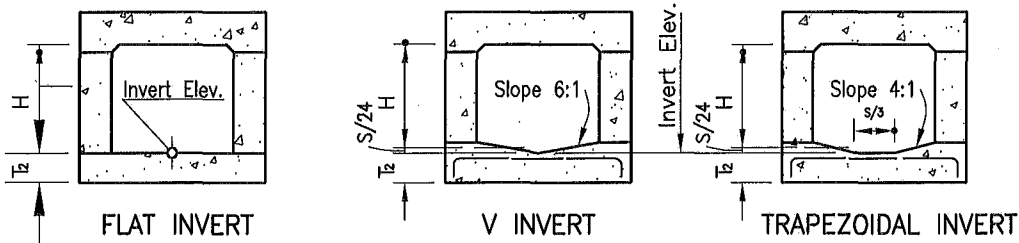

Revision	By	Approved	Date
ORIGINAL		Kercheval	12/75
Add Metric		T. Stanton	03/03
Reviewed		T. Stanton	04/06

SAN DIEGO REGIONAL STANDARD DRAWING

SINGLE BOX CULVERT
DETAILS NO.2

RECOMMENDED BY THE SAN DIEGO REGIONAL STANDARDS COMMITTEE

T. Stanton 310112003
ChGirperson R.C.E. 19246 Date

DRAWING NUMBER D-76K

METRIC TABLE – SPAN 1.22m (all measurements in millimeters unless otherwise noted).
For Imperial table (4' Span) – see drawing D77B

SPAN		1.22m											
HEIGHT		610mm				914mm				1.22m			
STRENGTH CLASSIFICATION		A	B	C	A	B	C	D	A	B	C	D	
MAX FILL OVER TOP		3.35m	6.4m	9.75m	3.35m	7.0m	10.4m	14.0m	3.35m	7.0m	10.4m	14.0m	
Conc.	Top Slab T ₁	165	165	184	165	165	191	216	165	165	191	216	
	Bottom Slab T ₂	152	184	216	152	191	216	241	152	191	216	241	
	Sidewalls T ₃	152	152	152	152	152	152	152	152	152	152	152	
Reinforcing Steel	"a" ⌋	Size Bar #	16	13	13	16	13	13	13	16	13	13	13
		Spacing	279	279	229	279	267	216	191	279	267	216	191
		Length	3.12m	3.10m	3.10m	3.12m	3.10m	3.10m	3.10m	3.12m	3.10m	3.10m	3.10m
	"b" or "b" "b ₁ "	Size Bar #	16	16	16	16	16	16	16	16	16	16	16
		Spacing	279	279	229	279	267	216	191	279	267	216	191
		Length "b"	2.84m	2.84m	2.90m	2.84m	2.84m	2.90m	2.92	2.84m	2.84m	2.90m	2.92
		Length "b ₁ "	2.84m	9-5	2.90m	2.84m	2.84m	2.90m	2.92	2.84m	2.84m	2.90m	2.92
	"c" —	Size Bar #	13	16	16	13	16	16	16	13	16	16	16
		Spacing	279	279	229	279	267	216	191	279	267	216	191
		Length	1.37m	1.37m	1.37m	1.37m	1.37m	1.37m	1.37m	1.37m	1.37m	1.37m	1.37m
	"d" Dist Bars	Top Slab-Tot. No.	10	6	6	10	6	6	6	10	6	6	6
		Bottom Slab-Tot. No.	6	6	6	6	6	6	6	6	6	6	6
	"e" Bars	Size Bar #	13	13	13	13	13	13	13	13	13	13	16
		Spacing	457	457	457	457	457	406	305	457	305	229	254
	Spacers	Number	23				26				29		
Quant.	Concrete: C.Y. per lin. ft.	0.36	0.39	0.44	0.41	0.44	0.48	0.53	0.45	0.48	0.53	0.57	
	Reinf :lbs per lin. ft.	37	34	38	38	36	41	46	40	39	45	50	

NOTE:

For boxes of height less than that shown in table, use next greater table height slabs, wall dimensions and reinforcing steel, and make necessary changes in bar lengths, number of spacers and quantities. Number of "d" bars in table is slab total for both cells.

Revision	By	Approved	Date
ORIGINAL		Kercheval	12/75
Add Metric		T. Stanton	03/03
Reviewed		T. Stanton	04/06

SAN DIEGO REGIONAL STANDARD DRAWING

DOUBLE BOX CULVERT
DETAILS No. 1

RECOMMENDED BY THE SAN DIEGO
REGIONAL STANDARDS COMMITTEE

[Signature]
Chairperson R.C.E. 19246 Date 3/11/2005

DRAWING NUMBER D-77A

US TABLE - SPAN 4' (all measurements in feet and/or inches unless otherwise noted).
For Metric Table (1.22m Span) - see drawing D77A

SPAN		4'											
HEIGHT		2'				3'				4'			
STRENGTH CLASSIFICATION		A	B	C	A	B	C	D	A	B	C	D	
MAX FILL OVER TOP		11	21	32	11	23	34	46	11	23	34	46	
Conc.	Top Slab T ₁	6 1/2	6 1/2	7 1/4	6 1/2	6 1/2	7 1/2	8 1/2	6 1/2	6 1/2	7 1/2	8 1/2	
	Bottom Slab T ₂	6	7 1/4	8 1/2	6	7 1/2	8 1/2	9 1/2	6	7 1/2	8 1/2	9 1/2	
	Sidewalls T ₃	6	6	6	6	6	6	6	6	6	6	6	
Reinforcing Steel	"a" Size Bar #	5	4	4	5	4	4	4	5	4	4	4	
	"a" Spacing	11	11	9	11	10 1/2	8 1/2	7 1/2	11	10 1/2	8 1/2	7 1/2	
	"a" Length	10-3	10-2	10-2	10-3	10-2	10-2	10-2	10-3	10-2	10-2	10-2	
	"b" Size Bar #	5	5	5	5	5	5	5	5	5	5	5	
	"b" Spacing	11	11	9	11	10 1/2	8 1/2	7 1/2	11	10 1/2	8 1/2	7 1/2	
	"b" Length "b"	9-4	9-4	9-6	9-4	9-4	9-6	9-7	9-4	9-4	9-6	9-7	
	"b" Length "b ₁ "	9-4	9-5	9-6	9-4	9-4	9-6	9-7	9-4	9-4	9-6	9-7	
	"c" Size Bar #	4	5	5	4	5	5	5	4	5	5	5	
	"c" Spacing	11	11	9	11	10 1/2	8 1/2	7 1/2	11	10 1/2	8 1/2	7 1/2	
	"c" Length	4-6	4-6	4-6	4-6	4-6	4-6	4-6	4-6	4-6	4-6	4-6	
	"d" Dist Top Slab-Tot. No.	10	6	6	10	6	6	6	10	6	6	6	
	"d" Dist Bottom Slab-Tot. No.	6	6	6	6	6	6	6	6	6	6	6	
	"e" Size Bar #	4	4	4	4	4	4	4	4	4	4	5	
	"e" Spacing	18	18	18	18	18	16	12	18	12	9	10	
	Spacers Number	23				26				29			
Quan.	Concrete: C.Y. per lin. ft.	0.47	0.51	0.57	0.53	0.57	0.63	0.69	0.59	0.63	0.69	0.75	
	Reinf :lbs per lin. ft.	81	74	84	84	79	91	101	87	85	99	111	

NOTE:

For boxes of height less than that shown in table, use next greater table height slabs, wall dimensions and reinforcing steel, and make necessary changes in bar lengths, number of spacers and quantities. Number of "d" bars in table is slab total for both cells.

Revision	By	Approved	Date
ORIGINAL		Kercheval	12/75
Add Metric		T. Stanton	03/03
Reviewed		T. Stanton	04/06
Edited		T. Stanton	02/09

SAN DIEGO REGIONAL STANDARD DRAWING

DOUBLE BOX CULVERT
DETAILS No. 1

RECOMMENDED BY THE SAN DIEGO REGIONAL STANDARDS COMMITTEE

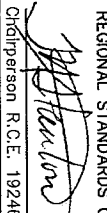

 Chairperson R.C.E. 19246 Date 3/01/2003

DRAWING NUMBER D-77B

Revision	By	Approved	Date
ORIGINAL		Kercheval	12/75
Add Metric		T. Stanton	03/03
Reviewed		T. Stanton	04/06

SAN DIEGO REGIONAL STANDARD DRAWING

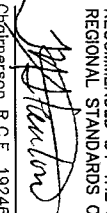
DOUBLE BOX CULVERT
DETAILS No. 1

RECOMMENDED BY THE SAN DIEGO REGIONAL STANDARDS COMMITTEE

 Chris Peterson R.C.E. 19246 Date 3/01/2003
 DRAWING NUMBER D-77C
 August 2009

METRIC TABLE - SPAN 1.52m (all measurements in millimeters unless otherwise noted).
 For Imperial table (5' Span) - see drawing D77D

SPAN		1.52m														
HEIGHT		610mm			914mm			1.22m			1.62m					
STRENGTH CLASSIFICATION		A	B	C	A	B	C	A	B	C	D	A	B	C	D	
MAX FILL OVER TOP		1.83m	11.0m	11.0m	1.83m	7.3m	11.0m	1.83m	7.0m	10.4m	14m	1.83m	7.0m	10.4m	14m	
Conc.	Top Slab T ₁	171	197	235	171	197	235	171	197	235	260	171	197	235	260	
	Bottom Slab T ₂	165	222	260	165	222	260	165	222	260	286	165	222	260	286	
	Sidewalls T ₃	152	152	152	152	152	152	152	152	152	152	152	152	152	152	
Reinforcing Steel	"a"	Size Bar #	16	13	13	16	13	13	16	13	13	13	16	13	13	13
		Spacing	254	216	254	254	216	254	254	216	254	229	254	216	267	229
		Length	3.73m	3.71m	3.71m	3.73m	3.71m	3.71m	3.73m	3.71m	3.71m	3.71m	3.73m	3.71m	3.71m	3.71m
	"b" or "b ₁ "	Size Bar #	16	16	19	16	16	19	16	16	19	19	16	16	19	19
		Spacing	254	216	254	254	216	254	254	216	254	229	254	216	267	229
		Length "b"	3.48m	3.51m	3.53m	3.48m	3.51m	3.53m	3.48m	3.51m	3.53m	3.54m	3.48m	3.51m	3.53m	3.54m
	Length "b ₁ "	3.45m	3.51m	3.53m	3.45m	3.51m	3.53m	3.45m	3.51m	3.53m	3.54m	3.45m	3.51m	3.53m	3.54m	
	"c"	Size Bar #	13	16	19	13	16	19	13	16	19	19	13	16	19	19
		Spacing	254	216	254	254	216	254	254	216	254	229	254	216	267	229
	"d" Dist Bars	Top Slab-Tot. No.	12	6	6	12	6	6	12	6	6	6	12	6	6	6
		Bottom Slab-Tot. No.	6	6	6	6	6	6	6	6	6	6	6	6	6	6
	"e" Bars	Size Bar #	13	13	13	13	13	13	13	13	13	16	13	13	16	19
Spacing		457	457	457	457	457	406	457	305	254	267	457	216	229	229	
Spacers	Number	23			26			29			32					
Quan.	Concrete: C.Y. per lin. ft.	0.44	0.53	0.61	0.48	0.57	0.66	0.53	0.61	0.68	0.75	0.57	0.66	0.74	0.80	
	Reinf :lbs per lin. ft.	45	45	49	47	47	51	48	49	54	60	49	53	57	67	

NOTE:
 For boxes of height less than that shown in table, use next greater table height slabs, wall dimensions and reinforcing steel, and make necessary changes in bar lengths, number of spacers and quantities. Number of "d" bars in table is slab total for both cells.

US TABLE - SPAN 5' (all measurements in feet and/or inches unless otherwise noted).
 For Metric Table (1.52m Span) - see drawing D77C

SPAN		5'														
HEIGHT		2'			3'			4'			5'					
STRENGTH CLASSIFICATION		A	B	C	A	B	C	A	B	C	D	A	B	C	D	
MAX FILL OVER TOP		6	36	36	6	24	36	6	23	34	46	6	23	34	46	
Conc.	Top Slab T ₁	6 3/4	7 3/4	9 1/4	6 3/4	7 3/4	9 1/4	6 3/4	7 3/4	9 1/4	10 1/4	6 3/4	7 3/4	9 1/4	10 1/4	
	Bottom Slab T ₂	6 1/2	8 3/4	10 1/4	6 1/2	8 3/4	10 1/4	6 1/2	8 3/4	10 1/4	11 1/4	6 1/2	8 3/4	10 1/4	11 1/4	
	Sidewalls T ₃	6	6	6	6	6	6	6	6	6	6	6	6	6	6	
Reinforcing Steel	"d"	Size Bar#	5	4	4	5	4	4	5	4	4	4	5	4	4	4
		Spacing	10	8 1/2	10	10	8 1/2	10	10	8 1/2	10	9	10	8 1/2	10 1/2	9
		Length	12-3	12-2	12-2	12-3	12-2	12-2	12-3	12-2	12-2	12-2	12-3	12-2	12-2	12-2
	"b" or "b ₁ "	Size Bar#	5	5	6	5	5	6	5	5	6	6	5	5	6	6
		Spacing	10	8 1/2	10	10	8 1/2	10	10	8 1/2	10	9	10	8 1/2	10 1/2	9
		Length "b"	11-5	11-6	11-7	11-5	11-6	11-7	11-5	11-6	11-7	11-8	11-5	11-6	11-7	11-8
	Length "b ₁ "	11-4	11-6	11-7	11-4	11-6	11-7	11-4	11-6	11-7	11-8	11-4	11-6	11-7	11-8	
	"c"	Size Bar#	4	5	6	4	5	6	4	5	6	6	4	5	6	6
		Spacing	10	8 1/2	10	10	8 1/2	10	10	8 1/2	10	9	10	8 1/2	10 1/2	9
		Length	5-6	5-6	5-6	5-6	5-6	5-6	5-6	5-6	5-6	5-6	5-6	5-6	5-6	5-6
	"d" Dist Bars	Top Slab-Tot. No.	12	6	6	12	6	6	12	6	6	6	12	6	6	6
		Bottom Slab-Tot. No.	6	6	6	6	6	6	6	6	6	6	6	6	6	6
	"e" Bars	Size Bar#	4	4	4	4	4	4	4	4	4	5	4	4	5	6
		Spacing	18	18	18	18	18	16	18	12	10	10 1/2	18	8 1/2	9	9
	Spacers	Number	23			26			29			32				
Quan.	Concrete: C.Y. per lin. ft.	0.58	0.69	0.80	0.63	0.75	0.86	0.69	0.80	0.89	0.98	0.74	0.86	0.97	1.04	
	Reinf :lbs per lin. ft.	99	100	109	103	104	112	106	109	119	133	109	116	126	148	

NOTE:

For boxes of height less than that shown in table, use next greater table height slabs, wall dimensions and reinforcing steel, and make necessary changes in bar lengths, number of spacers and quantities. Number of "d" bars in table is slab total for both cells.

Revision	By	Approved	Date
ORIGINAL		Kercheval	12/75
Add Metric		T. Stanton	03/03
Reviewed		T. Stanton	04/06
Edited		T. Stanton	02/09

SAN DIEGO REGIONAL STANDARD DRAWING

DOUBLE BOX CULVERT
DETAILS No. 1

RECOMMENDED BY THE SAN DIEGO REGIONAL STANDARDS COMMITTEE

Chairperson R.C.E. 19246 Date *5/10/2003*

DRAWING NUMBER D-77D

METRIC TABLE - SPAN 1.83m (all measurements in millimeters unless otherwise noted).
 For Imperial table (6' Span) - see drawing D77F

SPAN		1.83m														
HEIGHT		914mm			1.22m			1.52m			1.83m					
STRENGTH CLASSIFICATION		A	B	C	A	B	C	A	B	C	D	A	B	C	D	
MAX FILL OVER TOP		1.22m	6.1m	10.4m	1.22m	6.1m	10.4m	1.22m	5.79m	10m	13.1m	1.22m	5.8m	10m	13.1m	
Conc.	Top Slab T ₁	184	210	267	184	210	267	184	210	267	305	184	210	267	305	
	Bottom Slab T ₂	184	241	292	184	241	292	184	241	292	324	184	241	292	324	
	Sidewalls T ₃	152	152	152	152	152	152	152	152	152	152	152	152	152	191	
Reinforcing Steel	"a" ⌋	Size Bar #	16	13	13	16	13	13	16	13	13	13	16	13	13	13
		Spacing	241	279	216	241	279	216	241	279	216	267	241	279	216	267
		Length	4.34m	4.32m	4.32m	4.34m	4.32m	4.32m	4.34m	4.32m	4.32m	4.32m	4.34m	4.32m	4.32m	4.47m
	"b" or "b1"	Size Bar #	16	19	19	16	19	19	16	19	19	22	16	19	19	22
		Spacing	241	279	216	241	279	216	241	279	216	267	241	279	216	267
		Length "b"	4.11m	4.11m	4.17m	4.11m	4.11m	4.17m	4.11m	4.11m	4.17m	4.19m	4.11m	4.11m	4.17m	4.32m
	Length "b1"	4.09m	4.14m	4.17m	4.09m	4.14m	4.17m	4.09m	4.11m	4.17m	4.19m	4.11m	4.11m	4.17m	4.32m	
	"c" —	Size Bar #	13	19	19	13	19	19	13	19	19	22	13	19	19	22
		Spacing	241	279	216	241	279	216	241	279	216	267	241	279	216	267
		Length	1.98m	1.98m	1.98m	1.98m	1.98m	1.98m	1.98m	1.98m	1.98m	1.98m	1.98m	1.98m	1.98m	2.03m
	"d" Dist Bars	Top Slab-Tot. No.	12	6	6	12	6	6	12	6	6	6	12	6	6	6
		Bottom Slab-Tot. No.	6	6	6	6	6	6	6	6	6	6	6	6	6	6
	"e" Bars	Size Bar #	13	13	13	13	13	13	13	13	16	16	13	16	19	19
		Spacing	457	457	406	457	356	216	457	254	241	178	457	279	229	152
	Spacers	Number	30			33			36			36				
Quan.	Concrete: cu m per lin. ft.	0.59	0.69	0.83	0.63	0.73	0.86	.67	.77	.91	.99	0.71	.82	.96	1.12	
	Reinf: kgs per lin. ft.	55	54	67	57	56	70	58	59	74	79	59	62	80	91	

NOTE:

For boxes of height less than that shown in table, use next greater table height slabs, wall dimensions and reinforcing steel, and make necessary changes in bar lengths, number of spacers and quantities. Number of "d" bars in table is slab total for both cells.

Revision	By	Approved	Date
ORIGINAL		Kercheval	12/75
Add Metric		T. Stanton	03/03
Reviewed		T. Stanton	04/06

SAN DIEGO REGIONAL STANDARD DRAWING

DOUBLE BOX CULVERT
 DETAILS No. 1

RECOMMENDED BY THE SAN DIEGO REGIONAL STANDARDS COMMITTEE

M. Stanton
 M. Stanton R.C.E. 19246 Date 3/01/2003

DRAWING NUMBER D-77E

US TABLE – SPAN 6' (all measurements in feet and/or inches unless otherwise noted).
For Metric Table (1.83m Span) – see drawing D77E

SPAN		6'														
HEIGHT		3'			4'			5'			6'					
STRENGTH CLASSIFICATION		A	B	C	A	B	C	A	B	C	D	A	B	C	D	
MAX FILL OVER TOP		4	20	34	4	20	34	4	19	33	43	4	19	33	43	
Conc.	Top Slab T ₁	7 1/4	8 1/4	10 1/2	7 1/4	8 1/4	10 1/2	7 1/4	8 1/4	10 1/2	12	7 1/4	8 1/4	10 1/2	12	
	Bottom Slab T ₂	7 1/4	9 1/2	11 1/2	7 1/4	9 1/2	11 1/2	7 1/4	9 1/2	11 1/2	12 3/4	7 1/4	9 1/2	11 1/2	12 3/4	
	Sidewalls T ₃	6	6	6	6	6	6	6	6	6	6	6	6	6	7 1/2	
Reinforcing Steel	"a"	Size Bar#	5	4	4	5	4	4	5	4	4	4	5	4	4	4
		Spacing	9 1/2	11	8 1/2	9 1/2	11	8 1/2	9 1/2	11	8 1/2	10 1/2	9 1/2	11	8 1/2	10 1/2
		Length	14-3	14-2	14-2	14-3	14-2	14-2	14-3	14-2	14-2	14-2	14-3	14-2	14-2	14-8
	"b" or "b ₁ "	Size Bar#	5	6	6	5	6	6	5	6	6	7	5	6	6	7
		Spacing	9 1/2	11	8 1/2	9 1/2	11	8 1/2	9 1/2	11	8 1/2	10 1/2	9 1/2	11	8 1/2	10 1/2
		Length "b"	13-6	13-6	13-8	13-6	13-6	13-8	13-6	13-6	13-8	13-9	13-6	13-6	13-8	14-2
	Length "b ₁ "	13-5	13-7	13-8	13-5	13-7	13-8	13-5	13-6	13-8	13-9	13-6	13-6	13-8	14-2	
	"c"	Size Bar#	4	6	6	4	6	6	4	6	6	7	4	6	6	7
		Spacing	9 1/2	11	8 1/2	9 1/2	11	8 1/2	9 1/2	11	8 1/2	10 1/2	9 1/2	11	8 1/2	10 1/2
		Length	6-6	6-6	6-6	6-6	6-6	6-6	6-6	6-6	6-6	6-6	6-6	6-6	6-6	6-8
	"d" Dist Bars	Top Slab-Tot. No.	12	6	6	12	6	6	12	6	6	6	12	6	6	6
		Bottom Slab-Tot. No.	6	6	6	6	6	6	6	6	6	6	6	6	6	6
"e" Bars	Size Bar#	4	4	4	4	4	4	4	4	5	5	4	5	6	6	
	Spacing	18	18	16	18	14	8 1/2	18	10	9 1/2	7	18	11	9	6	
Spacers	Number	30			33			36			36					
Quan.	Concrete: C.Y. per lin. ft.	0.77	0.90	1.08	0.82	0.96	1.13	0.88	1.01	1.19	1.30	0.93	1.07	1.25	1.47	
	Reinf :lbs per lin. ft.	121	119	147	125	124	155	128	131	164	175	129	137	177	201	

NOTE:

For boxes of height less than that shown in table, use next greater table height slabs, wall dimensions and reinforcing steel, and make necessary changes in bar lengths, number of spacers and quantities. Number of "d" bars in table is slab total for both cells.

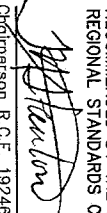
Revision	By	Approved	Date
ORIGINAL		Kercheval	12/75
Add Metric		T. Stanton	03/03
Reviewed		T. Stanton	04/06
Edited		T. Stanton	02/09
SAN DIEGO REGIONAL STANDARD DRAWING			
DOUBLE BOX CULVERT			
DETAILS No. 1			
DRAWING NUMBER D-77F			
 RECOMMENDED BY THE SAN DIEGO REGIONAL STANDARDS COMMITTEE Chairperson R.C.E. 19246 Date 3/01/2003			

METRIC TABLE - SPAN 2.44m (all measurements in millimeters unless otherwise noted).
For Imperial table (8' Span) - see drawing D77H

SPAN		2.44m																		
HEIGHT		1.22m				1.52m			1.83m			2.13m				2.44m				
STRENGTH CLASSIFICATION		A	B	C	A	B	C	A	B	C	A	B	C	D	A	B	C	D		
MAX FILL OVER TOP		914mm	4.27m	7.62m	914mm	4.27m	7.62m	914mm	4.27m	7.62m	914mm	4.27m	7.62m	11.3m	914mm	4.27m	7.62m	11.3m		
Conc.	Top Slab	T	216	241	305	216	241	305	216	241	305	216	241	311	362	216	241	311	362	
	Bottom Slab	T ₂	191	267	324	191	267	324	191	267	324	191	273	13	15	191	273	13	15	
	Sidewalls	T ₃	152	152	152	152	152	152	152	152	152	178	178	178	203	178	178	203	216	
Reinforcing Steel	"a"	Size Bar#	19	13	13	19	13	13	19	13	13	19	13	13	13	19	13	13	13	
		Spacing	305	241	267	305	241	254	305	241	254	292	241	254	216	292	241	254	216	
		Length	5.59m	5.54m	5.54m	5.59m	5.54m	5.54m	5.59m	5.54m	5.54m	5.66m	5.61m	5.61m	5.69m	5.66m	5.61m	5.69m	5.74m	
	"b" or "b ₁ "	Size Bar#	19	19	22	19	19	22	19	19	22	19	19	22	22	19	19	22	22	
		Spacing	305	241	267	305	241	254	305	241	254	292	241	254	216	292	241	254	216	
		Length "b"	5.36m	5.38m	5.41m	5.36m	5.38m	5.41m	5.36m	5.38m	5.41m	5.44m	5.44m	5.49m	5.61m	5.44m	5.44m	5.56m	5.64m	
	Length "b ₁ "	5.31m	5.38m	5.41m	5.31m	5.38m	5.41m	5.31m	5.38m	5.41m	5.44m	5.44m	5.49m	5.61m	5.38m	5.46m	5.49m	5.66m		
	"c"	Size Bar#	13	19	22	13	19	22	13	19	22	13	19	22	22	13	19	22	22	
		Spacing	305	241	267	305	241	254	305	241	254	292	241	254	216	292	241	254	216	
		Length	2.59m	2.59m	2.59m	2.59m	2.59m	2.59m	2.59m	2.59m	2.59m	2.62m	2.62m	2.62m	2.64m	2.62m	2.62m	2.64m	2.67m	
	"d" Dist Bars	Top Slab-Tot. No.	16	8	8	16	8	8	16	8	8	16	8	8	8	16	8	8	8	
		Bottom Slab-Tot. No.	8	8	8	8	8	8	8	8	8	8	8	8	8	8	8	8	8	
	"e" Bars	Size Bar#	13	13	16	13	13	16	13	16	13	13	16	19	13	16	19	22	22	
		Spacing	457	457	267	457	305	254	457	292	254	356	241	191	216	292	216	191	229	
	Spacers	Number	41			44			44			47				56		50		60
Quan.	Concrete: cu m per lin. ft.	.83	.99	1.19	0.87	1.05	1.23	0.91	1.09	1.27	1.00	1.19	1.40	1.64	1.06	1.24	1.52	1.73		
	Reinf: kg per lin. ft.	77	79	91	78	82	99	79	85	104	84	90	113	136	87	94	129	142		

NOTE:

For boxes of height less than that shown in table, use next greater table height slabs, wall dimensions and reinforcing steel, and make necessary changes in bar lengths, number of spacers and quantities. Number of "d" bars in table is slab total for both cells.

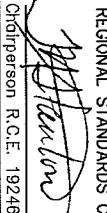
Revision	By	Approved	Date
ORIGINAL		Kercheval	12/75
Add Metric		T. Stanton	03/03
Reviewed		T. Stanton	04/06
SAN DIEGO REGIONAL STANDARD DRAWING			
DOUBLE BOX CULVERT			
DETAILS No. 1			
DRAWING NUMBER D-77G			
 RECOMMENDED BY THE SAN DIEGO REGIONAL STANDARDS COMMITTEE Christerson R.C.E. 19246 Date 3/01/2003			

US TABLE - SPAN 8' (all measurements in feet and/or inches unless otherwise noted).
 For Metric Table (2.44m Span) - see drawing D77G

SPAN		8'																	
HEIGHT		4'			5'			6'			7'			8'					
STRENGTH CLASSIFICATION		A	B	C	A	B	C	A	B	C	A	B	C	D	A	B	C	D	
MAX FILL OVER TOP		3	14	25	3	14	25	3	14	25	3	14	25	37	3	14	25	37	
Conc.	Top Slab	T ₁	8 1/2	9 1/2	12	8 1/2	9 1/2	12	8 1/2	9 1/2	12	8 1/2	9 1/2	12 1/4	14 1/4	8 1/2	9 1/2	12 1/4	14 1/4
	Bottom Slab	T ₂	7 1/2	10 1/2	12 3/4	7 1/2	10 1/2	12 3/4	7 1/2	10 1/2	12 3/4	7 1/2	10 3/4	13	15	7 1/2	10 3/4	13	15
	Sidewalls	T ₃	6	6	6	6	6	6	6	6	6	7	7	7	8	7	7	8	8 1/2
Reinforcing Steel	"a"	Size Bar #	6	4	4	6	4	4	6	4	4	6	4	4	4	6	4	4	4
		Spacing	12	9 1/2	10 1/2	12	9 1/2	10	12	9 1/2	10	11 1/2	9 1/2	10	8 1/2	11 1/2	9 1/2	10	
		Length	18-4	18-2	18-2	18-4	18-2	18-2	18-4	18-2	18-2	18-7	18-5	18-5	18-8	18-7	18-5	18-10	
	"b" or "b ₁ "	Size Bar #	6	6	7	6	6	7	6	6	7	6	6	7	7	6	6	7	7
		Spacing	12	9 1/2	10 1/2	12	9 1/2	10	12	9 1/2	10	11 1/2	9 1/2	10	8 1/2	11 1/2	9 1/2	10	
		Length "b"	17-7	17-8	17-9	17-7	17-8	17-9	17-7	17-8	17-9	17-10	17-10	18-0	18-5	17-10	17-10	18-3	
	"c"	Size Bar #	4	6	7	4	6	7	4	6	7	4	6	7	7	4	6	7	7
		Spacing	12	9 1/2	10 1/2	12	9 1/2	10	12	9 1/2	10	11 1/2	9 1/2	10	8 1/2	11 1/2	9 1/2	10	
		Length	8-6	8-6	8-6	8-6	8-6	8-6	8-6	8-6	8-6	8-7	8-7	8-7	8-8	8-7	8-7	8-8	
	"d" Dist Bars	Top Slab-Tot. No.	16	8	8	16	8	8	16	8	8	16	8	8	8	16	8	8	8
		Bottom Slab-Tot. No.	8	8	8	8	8	8	8	8	8	8	8	8	8	8	8	8	8
	"e" Bars	Size Bar #	4	4	5	4	4	5	4	5	6	4	5	6	7	4	5	7	7
Spacing		18	18	10 1/2	18	12	10	18	11 1/2	10	14	9 1/2	7 1/2	8 1/2	11 1/2	8 1/2	7 1/2		
Spacers	Number	41			44			44			47			56	50		60		
Quan.	Concrete: C.Y. per lin. ft.	1.08	1.30	1.55	1.14	1.37	1.61	1.19	1.42	1.66	1.32	1.56	1.83	2.14	1.39	1.62	1.99		
	Reinf :lbs per lin. ft.	169	175	200	172	181	218	173	188	229	185	199	248	299	191	207	284		

NOTE:

For boxes of height less than that shown in table, use next greater table height slabs, wall dimensions and reinforcing steel, and make necessary changes in bar lengths, number of spacers and quantities. Number of "d" bars in table is slab total for both cells.

Revision	By	Approved	Date
ORIGINAL		Kercheval	12/75
Add Metric		T. Stanton	03/03
Reviewed		T. Stanton	04/06
Edited		T. Stanton	02/09

SAN DIEGO REGIONAL STANDARD DRAWING

DOUBLE BOX CULVERT
 DETAILS No. 1

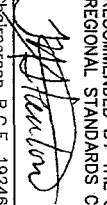
RECOMMENDED BY THE SAN DIEGO REGIONAL STANDARDS COMMITTEE

 Date 3/11/2003
 Designer R.C.E. 19246
 DRAWING NUMBER D-77H

METRIC TABLE – SPAN 3.05m (all measurements in millimeters unless otherwise noted).
For Imperial table (10' Span) – see drawing D77J

SPAN		3.05m																	
HEIGHT		1.52m			1.83m			2.13m			2.44m				3.05m				
STRENGTH CLASSIFICATION		A	B	C	A	B	C	A	B	C	A	B	C	D	A	B	C	D	
MAX FILL OVER TOP		610mm	5.18m	9.14m	610mm	5.18m	9.14m	610mm	5.18m	9.14m	610mm	4.88m	8.84m	11m	610mm	4.88m	8.84m	11m	
Conc.	Top Slab T	222	324	406	222	324	406	222	324	406	222	324	406	438	222	324	406	445	
	Bottom Slab T ₂	210	343	419	210	343	419	210	349	425	222	343	419	464	222	343	419	470	
	Sidewalls T ₃	152	152	152	152	152	152	152	165	179	179	179	191	191	203	203	229	254	
Reinforcing Steel	"a"	Size Bar #	19	13	13	19	13	13	19	13	13	19	13	13	13	19	13	13	13
		Spacing	279	254	254	279	241	254	279	241	254	279	254	254	229	279	254	254	229
		Length	6.81m	6.76m	6.76m	6.81m	6.76m	6.76m	6.81m	6.81m	6.83m	6.88m	6.83m	6.88m	6.96m	6.96m	6.91m	6.99m	7.06m
	"b" or "b1"	Size Bar #	19	22	25	19	22	25	19	22	25	19	22	25	25	19	22	25	25
		Spacing	279	254	254	279	241	254	279	241	254	279	254	254	229	279	254	254	229
		Length "b"	6.58m	6.65m	6.71m	6.58m	6.65m	6.71m	6.58m	6.68m	6.78m	6.65m	6.73m	6.81m	6.93m	6.73m	6.81m	6.93m	7.04m
	Length "b1"	6.53m	6.65m	6.71m	6.53m	6.65m	6.71m	6.53m	6.68m	6.78m	6.63m	6.71m	6.81m	6.93m	6.71m	6.78m	6.91m	7.06m	
	"c"	Size Bar #	19	22	25	19	22	25	19	22	25	19	22	25	25	19	22	25	25
		Spacing	279	254	254	279	241	254	279	241	254	279	254	254	229	279	254	254	229
		Length	3.20m	3.20m	3.20m	3.20m	3.20m	3.20m	3.20m	3.23m	3.23m	3.23m	3.23m	3.25m	3.28m	3.25m	3.25m	3.28m	3.30m
	"d" Dist Bars	Top Slab-Tot. No.	10	10	10	10	10	10	18	10	10	18	10	10	10	18	10	10	10
		Bottom Slab-Tot. No.	10	10	10	10	10	10	10	10	10	10	10	10	10	10	10	10	10
"e" Bars	Size Bar #	13	13	16	13	13	16	13	13	19	13	16	19	22	13	19	19	22	
	Spacing	457	254	254	457	152	165	356	152	203	279	216	152	152	191	178	140	127	
Spacers	Number	48			48			51			54			64			68		
Quan.	Concrete: cu m per lin. ft.	1.07	1.57	1.88	1.10	1.58	1.90	1.15	1.67	2.02	1.28	1.74	2.09	2.32	1.47	1.92	2.33	2.61	
	Reinf: kg per lin. ft.	107	115	141	108	124	147	110	127	154	114	126	161	195	127	148	181	216	

NOTE:

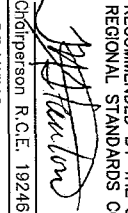
For boxes of height less than that shown in table, use next greater table height slabs, wall dimensions and reinforcing steel, and make necessary changes in bar lengths, number of spacers and quantities. Number of "d" bars in table is slab total for both cells.

Revision	By	Approved	Date
ORIGINAL		Kerheval	12/75
Add Metric		T. Stanton	03/03
Reviewed		T. Stanton	04/06
SAN DIEGO REGIONAL STANDARD DRAWING			
DOUBLE BOX CULVERT			
DETAILS No. 1			
DRAWING NUMBER D-771			
RECOMMENDED BY THE SAN DIEGO REGIONAL STANDARDS COMMITTEE  Originator R.C.E. 19246 Date 5/10/2003			

US TABLE - SPAN 10' (all measurements in feet and/or inches unless otherwise noted).
 For Metric Table (3.05m Span) - see drawing D771

SPAN		10'																	
HEIGHT		5'				6'			7'			8'				10'			
STRENGTH CLASSIFICATION		A	B	C	A	B	C	A	B	C	A	B	C	D	A	B	C	D	
MAX FILL OVER TOP		2	17	30	2	17	30	2	17	30	2	16	29	36	2	16	29	36	
Conc.	Top Slab	T ₁	8 3/4	12 3/4	16	8 3/4	12 3/4	16	8 3/4	12 3/4	16	8 3/4	12 3/4	16	17 1/4	8 3/4	12 3/4	16	17 1/2
	Bottom Slab	T ₂	8 1/4	13 1/2	16 1/2	8 1/4	13 1/2	16 1/2	8 1/4	13 3/4	16 3/4	8 3/4	13 1/2	16 1/2	18 1/4	8 3/4	13 1/2	16 1/2	18 1/2
	Sidewalls	T ₃	6	6	6	6	6	6	6	6 1/2	7	7	7	7 1/2	7 1/2	8	8	9	10
Reinforcing Steel	"a"	Size Bar #	6	4	4	6	4	4	6	4	4	6	4	4	4	6	4	4	4
		Spacing	11	10	10	11	9 1/2	10	11	9 1/2	10	11	10	10	9	11	10	10	9
		Length	22-4	22-2	22-2	22-4	22-2	22-2	22-4	22-4	22-5	22-7	22-5	22-7	22-10	22-10	22-8	22-11	23-2
	"b" or "b ₁ "	Size Bar #	6	7	8	6	7	8	6	7	8	6	7	8	8	6	7	8	8
		Spacing	11	10	10	11	9 1/2	10	11	9 1/2	10	11	10	10	9	11	10	10	9
		Length "b"	21-7	21-10	22-0	21-7	21-10	22-0	21-7	21-11	22-3	21-10	22-1	22-4	22-9	22-1	22-4	22-9	23-1
	Length "b ₁ "	21-5	21-10	22-0	21-5	21-10	22-0	21-5	21-11	22-3	21-9	22-0	22-4	22-9	22-0	22-3	22-8	23-2	
	"c"	Size Bar #	6	7	8	6	7	8	6	7	8	6	7	8	8	6	7	8	8
		Spacing	11	10	10	11	9 1/2	10	11	9 1/2	10	11	10	10	9	11	10	10	9
		Length	10-6	10-6	10-6	10-6	10-6	10-6	10-6	10-7	10-7	10-7	10-7	10-7	10-8	10-9	10-8	10-8	10-10
	"d" Dist Bars	Top Slab-Tot. No.	18	10	10	18	10	10	18	10	10	18	10	10	10	18	10	10	10
		Bottom Slab-Tot. No.	10	10	10	10	10	10	10	10	10	10	10	10	10	10	10	10	10
	"e" Bars	Size Bar #	4	4	5	4	4	5	4	4	6	4	5	6	7	4	6	6	7
		Spacing	18	10	10	18	6	6 1/2	14	6	8	11	8 1/2	6	6	7 1/2	7	5 1/2	5
	Spacers	Number	48				48			51			54				64		
Quan.	Concrete: C.Y. per lin. ft.	1.40	2.05	2.46	1.45	2.07	2.48	1.51	2.18	2.64	1.68	2.27	2.74	3.04	1.92	2.51	3.05	3.41	
	Reinf :lbs per lin. ft.	236	254	310	238	274	324	243	280	339	252	278	355	430	279	327	400	476	

NOTE:

For boxes of height less than that shown in table, use next greater table height slabs, wall dimensions and reinforcing steel, and make necessary changes in bar lengths, number of spacers and quantities. Number of "d" bars in table is slab total for both cells.

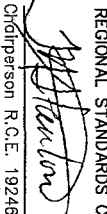
Revision	By	Approved	Date
ORIGINAL		Kercheval	12/75
Add Metric		T. Stanton	03/03
Reviewed		T. Stanton	03/03
Edited		T. Stanton	02/09
SAN DIEGO REGIONAL STANDARD DRAWING			
DOUBLE BOX CULVERT			
DETAILS No. 1			
RECOMMENDED BY THE SAN DIEGO REGIONAL STANDARDS COMMITTEE			
 Chip Pearson R.C.E. 19246 Date 3/01/2003			
DRAWING NUMBER D-77J			

METRIC TABLE – SPAN 3.66M (all measurements in millimeters unless otherwise noted).
For Imperial Table (12' Span) – See Drawing D-77L

SPAN		3.66m																					
HEIGHT		1.83m			2.13m			2.44m			2.74m				3.05m				3.66m				
STRENGTH CLASSIFICATION		A	B	C	A	B	C	A	B	C	A	B	C	D	A	B	C	D	A	B	C	D	
MAX FILL OVER TOP		610mm	4.27m	7.9m	610mm	4.27m	7.9m	610mm	4.27m	7.9m	610mm	4.27m	7.9m	11m	610mm	4.27m	7.9m	11m	610mm	4.27m	7.9m	11m	
Conc.	Top Slab T ₁	254	356	445	254	362	445	260	362	451	260	368	451	527	260	368	451	527	260	368	464	540	
	Bottom Slab T ₂	235	375	457	235	381	464	248	381	470	254	387	476	540	260	387	476	546	267	387	489	559	
	Sidewalls T ₃	152	152	165	178	178	178	203	203	216	229	229	229	254	229	229	241	279	229	254	279	305	
Reinforcing Steel	"a"	Size Bar #	19	13	13	19	13	13	19	13	13	19	13	13	19	19	13	13	13	19	13	13	13
		Spacing	229	292	229	229	292	229	229	279	216	229	279	216	229	229	279	216	229	229	279	216	229
		Length	8.03m	7.98m	8.03m	8.10m	8.05m	8.05m	8.18m	8.13m	8.18m	8.26m	8.20	8.20	8.26m	8.20	8.31m	8.36m	8.26m	8.28m	8.36m	8.43m	
	"b" or "b ₁ "	Size Bar #	19	25	25	19	25	25	19	25	25	19	25	29	19	25	25	29	19	25	25	29	29
		Spacing	229	292	229	229	292	229	229	279	216	229	279	216	229	229	279	216	229	229	279	216	229
		Length "b"	7.82m	7.87m	8.00m	7.90m	7.95m	8.03m	7.98m	8.03m	8.15m	8.05m	8.13m	8.18m	8.33m	8.05m	8.13m	8.28m	8.38m	8.05m	8.20	8.36m	8.48m
	Length "b ₁ "	7.77m	7.87m	8.00m	7.85m	7.98m	8.03m	7.95m	8.05m	8.15m	8.03m	8.13m	8.20	8.33m	8.03m	8.13m	8.28m	8.41m	8.03m	8.20	8.36m	8.51m	
	"c"	Size Bar #	16	25	25	16	25	25	16	25	25	16	25	29	16	25	25	29	16	25	25	29	29
		Spacing	229	292	229	229	292	229	229	279	216	229	279	216	229	229	279	216	229	229	279	216	229
		Length	3.81m	3.81m	3.84m	3.84m	3.84m	3.84m	3.86m	3.86m	3.89m	3.89m	3.89m	3.89m	3.91m	3.89m	3.89m	3.91m	3.94m	3.89m	3.91m	3.94m	3.96m
	"d" Dist Bars	Top Slab-Tot. No.	24	10	10	24	10	10	24	10	10	24	10	10	24	10	10	10	24	10	10	10	10
		Bottom Slab-Tot. No.	10	10	10	10	10	10	10	10	10	10	10	10	10	10	10	10	10	10	10	10	10
"e" Bars	Size Bar #	13	13	16	13	13	16	13	13	16	13	16	22	25	13	22	25	25	19	22	25	29	
	Spacing	457	203	203	381	152	165	305	140	152	229	191	216	203	216	11	216	229	305	203	178	178	
Spacers	Number	52			55			68			68				72				76				
Quan.	Concrete: cu m per lin. ft.	1.41	1.98	2.42	1.51	2.12	2.51	1.67	2.24	2.74	1.82	.57	2.82	3.25	1.90	2.47	2.95	3.43	2.04	2.70	3.29	3.76	
	Reinf: kg per lin. ft.	140	144	182	142	150	188	152	165	209	156	170	211	262	159	179	235	264	168	194	257	305	

NOTE:

For boxes of height less than that shown in table, use next greater table height slabs, wall dimensions and reinforcing steel, and make necessary changes in bar lengths, number of spacers and quantities. Number of "d" bars in table is slab total for both cells.

Revision	By	Approved	Date
ORIGINAL		Kerchival	12/75
Add Metric		T. Stanton	03/03
Reviewed		T. Stanton	04/06

SAN DIEGO REGIONAL STANDARD DRAWING

DOUBLE BOX CULVERT
DETAILS No. 1

DRAWING NUMBER D-77K

RECOMMENDED BY THE SAN DIEGO REGIONAL STANDARDS COMMITTEE
Chipperison R.C.E. 19246 Date 3/10/2005

August 2009

US TABLE - SPAN 12' (all measurements in feet and/or inches unless otherwise noted).
 For Metric Table (3.66m Span) - see drawing D77K

SPAN		12'																								
HEIGHT		6'				7'			8'			9'				10'				12'						
STRENGTH CLASSIFICATION		A	B	C	A	B	C	A	B	C	A	B	C	D	A	B	C	D	A	B	C	D				
MAX FILL OVER TOP		2	14	26	2	14	26	2	14	26	2	14	26	36	2	14	26	36	2	14	26	36				
Conc.	Top Slab	T ₁	10	14	17 1/2	10	14 1/4	17 1/2	10 1/4	14 1/4	17 3/4	10 1/4	14 1/2	17 3/4	20 3/4	10 1/4	14 1/2	17 3/4	20 3/4	10 1/4	14 1/2	18 1/4	21 1/4			
	Bottom Slab	T ₂	9 1/4	14 3/4	18	9 1/4	15	18 1/4	9 3/4	15	18 1/2	10	15 1/4	18 3/4	21 1/4	10 1/4	15 1/4	18 3/4	21 1/2	10 1/2	15 1/4	19 1/4	22			
	Sidewalls	T ₃	6	6	6 1/2	7	7	7	8	8	8 1/2	9	9	9	10	9	9	9 1/2	11	9	10	11	12			
Reinforcing Steel	"a"	Size Bar #	6	4	4	6	4	4	6	4	4	6	4	4	6	4	4	4	6	4	4	4	4			
		Spacing	9	11 1/2	9	9	11 1/2	9	9	11 8 1/2	9	11	8 1/2	9	11	8 1/2	9	11	8 1/2	9	11	8 1/2	9			
		Length	26-4	26-2	26-4	26-7	26-5	26-5	26-10	26-8	26-10	27-1	26-11	26-11	27-1	27-1	26-11	27-3	27-5	27-1	27-2	27-5	27-8			
	"b" or "b ₁ "	Size Bar #	6	8	8	6	8	8	6	8	8	6	8	8	6	8	8	9	6	8	8	9	6	8	8	
		Spacing	9	11 1/2	9	9	11 1/2	9	9	11	8 1/2	9	11	8 1/2	9	9	11	8 1/2	9	9	11	8 1/2	9	11	8 1/2	9
		Length "b" Length "b ₁ "	25-8	25-10	26-3	25-11	26-1	26-4	26-2	26-4	26-9	26-5	26-8	26-10	27-4	26-5	26-8	27-2	27-6	26-5	26-11	27-5	27-10			
	"c"	Size Bar #	5	8	8	5	8	8	5	8	8	5	8	8	5	8	8	9	5	8	8	9	5	8	8	
		Spacing	9	11 1/2	9	9	11 1/2	9	9	11	8 1/2	9	11	8 1/2	9	9	11	8 1/2	9	9	11	8 1/2	9	11	8 1/2	9
		Length	12-6	12-6	12-7	12-7	12-7	12-7	12-8	12-8	12-9	12-9	12-9	12-9	12-10	12-9	12-9	12-10	12-11	12-9	12-10	12-11	13-0			
	"d" Dist Bars	Top Slab-Tot. No.	24	10	10	24	10	10	24	10	10	24	10	10	24	10	10	10	24	10	10	10	24	10	10	
		Bottom Slab-Tot. No.	10	10	10	10	10	10	10	10	10	10	10	10	10	10	10	10	10	10	10	10	10	10	10	
	"e" Bars	Size Bar #	4	4	5	4	4	5	4	4	5	4	5	7	8	4	7	8	8	8	8	6	7	8	9	
Spacing		18	8	8	15	6	6 1/2	12	5 1/2	6	9	7 1/2	8 1/2	8	8 1/2	11	8 1/2	9	12	8	7	7	7	9		
Spacers Number		52				55			68			68				72				76						
Quan.	Concrete: C.Y. per lin. ft.	1.84	2.59	3.16	1.97	2.77	3.28	2.19	2.93	3.59	2.38	0.74	3.69	4.25	2.48	3.23	3.86	4.49	2.67	3.53	4.30	4.92				
	Reinf :lbs per lin. ft.	309	317	401	316	330	415	336	363	460	345	374	485	578	351	394	519	582	371	427	567	673				

NOTE:
 For boxes of height less than that shown in table, use next greater table height slabs, wall dimensions and reinforcing steel, and make necessary changes in bar lengths, number of spacers and quantities. Number of "a" bars in table is slab total for both cells.

Revision	By	Approved	Date
ORIGINAL		Kerheval	12/75
Add Metric		T. Stanton	03/03
Reviewed		T. Stanton	04/06
Edited		T. Stanton	02/09

SAN DIEGO REGIONAL STANDARD DRAWING
 DOUBLE BOX CULVERT
 DETAILS No. 1

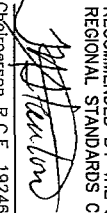
RECOMMENDED BY THE SAN DIEGO REGIONAL STANDARDS COMMITTEE

 Christopher R.C.E. 19246 Date 5/01/2003
 DRAWING NUMBER D-77L

For cover less than 610mm (2') provide #13 (#4) @ 457mm (18") ea. way & adjust quantities.

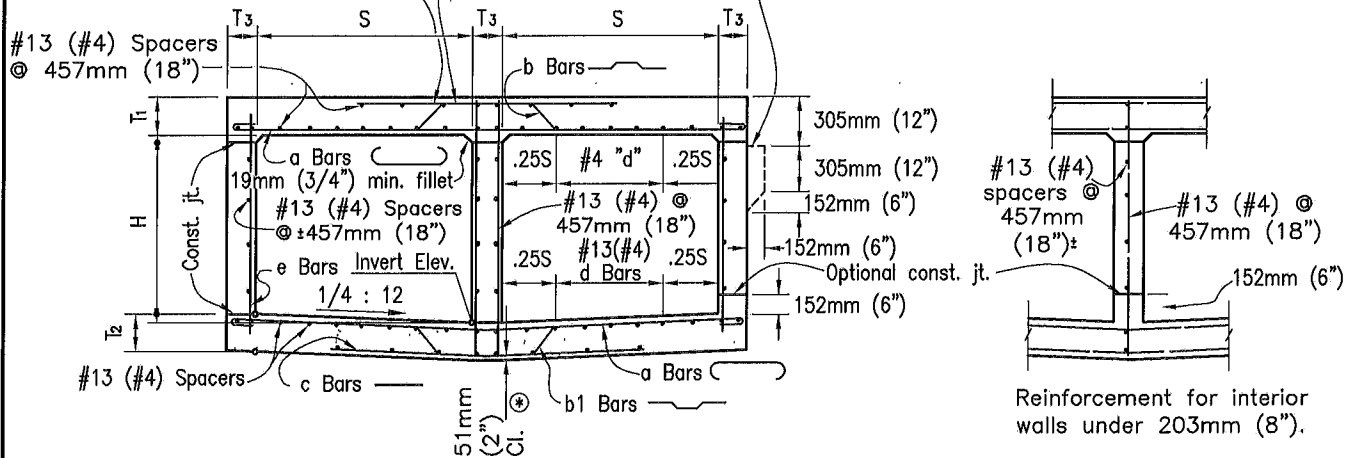
Provide paving notch when top is exposed and where P.C.C. pavement or approach slab is used.



TYPICAL SECTION

(Showing reinforcement for interior walls 203mm (8") and over.)

⊗ For reinforcement clearance, except at bottom, see "Miscellaneous Details."

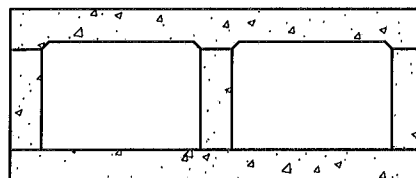

"FLAT INVERT" ALTERNATIVE
(When shown)

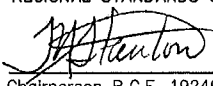
Revision	By	Approved	Date	SAN DIEGO REGIONAL STANDARD DRAWING	RECOMMENDED BY THE SAN DIEGO REGIONAL STANDARDS COMMITTEE	
ORIGINAL		Kercheval	12/75		DOUBLE BOX CULVERT DETAILS NO. 2	 310112003 Chairperson R.C.E. 19246 Date
Add Metric		T. Stanton	03/03	DRAWING NUMBER		D-77M
Reviewed		T. Stanton	04/06			

METRIC TABLE – SPAN 1.22m (all measurements in millimeters unless otherwise noted).
 For Imperial table (4' Span) – see drawing D78B

SPAN		1.22m									
HEIGHT		610mm			914mm			1.22m			
STRENGTH CLASSIFICATION		A	B	C	A	B	C	A	B	C	
MAX FILL OVER TOP		3m	7.3m	11.6m	3m	7.3m	11.6m	3m	7.3m	11.6m	
Conc.	Top Slab T ₁	159	159	184	159	159	184	159	159	184	
	Bottom Slab T ₂	152	178	210	152	178	210	152	178	210	
	Sidewalls T ₃	152	152	152	152	152	152	152	152	152	
Reinforcing Steel	"a"	Size Bar#	16	13	16	16	13	16	16	13	16
		Spacing	279	286	330	279	286	330	279	286	330
		Length	4.50m	4.47m	4.50m	4.50m	4.47m	4.50m	4.50m	4.47m	4.50m
	"b" or "b ₁ "	Size Bar#	16	16	19	16	16	19	16	16	19
		Spacing	279	286	330	279	286	330	279	286	330
		Length "b"	4.32m	4.32m	4.34m	4.32m	4.32m	4.34m	4.32m	4.32m	4.34m
		Length "b ₁ "	4.27m	4.32m	4.34m	4.27m	4.32m	4.34m	4.27m	4.32m	4.34m
	"c"	Size Bar#	13	16	19	13	16	19	13	16	19
		Spacing	279	286	330	279	286	330	279	286	330
		Length	2.74m	2.74m	2.74m	2.74m	2.74m	2.74m	2.74m	2.74m	2.74m
	"d" Dist Bars	Top Slab–Tot. No.	15	9	9	15	9	9	15	9	9
		Bottom Slab–Tot. No.	9	9	9	9	9	9	9	9	9
	"e" Bars	Size Bar#	13	13	13	13	13	13	13	13	16
		Spacing	457	457	457	457	457	330	457	286	330
	Spacers	Number	34			38			42		
Quan.	Concrete: cu m per lin. ft.	0.51	0.54	0.62	0.57	0.60	0.68	0.63	0.66	0.73	
	Reinf: kg per lin. ft.	55	50	60	58	52	63	59	55	67	

NOTE:

For boxes of height less than that shown in table, use next greater table height slabs, wall dimensions and reinforcing steel, and make necessary changes in bar lengths, number of spacers and quantities. Number of "d" bars in table is slab total for both cells.

Revision	By	Approved	Date
ORIGINAL		Kercheval	12/75
Add Metric		T. Stanton	03/03
Reviewed		T. Stanton	04/06
SAN DIEGO REGIONAL STANDARD DRAWING			
TRIPLE BOX CULVERT			
DETAILS No. 1			
DRAWING NUMBER D-78A			
RECOMMENDED BY THE SAN DIEGO REGIONAL STANDARDS COMMITTEE Chiefperson R.C.E. 19246 Date 5/01/2003			

Revision	By	Approved	Date
ORIGINAL		Kercheval	12/75
Add Metric		T. Stanton	03/03
Reviewed		T. Stanton	04/06
Edited		T. Stanton	02/09

SAN DIEGO REGIONAL STANDARD DRAWING

TRIPLE BOX CULVERT
DETAILS No. 1

RECOMMENDED BY THE SAN DIEGO
REGIONAL STANDARDS COMMITTEE

T. Stanton
Chairperson R.C.E. 19246 Date
3/01/2005

DRAWING
NUMBER D-78B

US TABLE - SPAN 4' (all measurements in feet and/or inches).
For Metric table (1.22m Span) - see drawing D78A

SPAN		4'											
HEIGHT		2'			3'			4'					
STRENGTH CLASSIFICATION		A	B	C	A	B	C	A	B	C			
MAX FILL OVER TOP		10	24	38	10	24	38	10	24	38			
Conc.	Top Slab	T ₁	6 1/4	6 1/4	7 1/4	6 1/4	6 1/4	7 1/4	6 1/4	6 1/4	7 1/4		
	Bottom Slab	T ₂	6	7	8 1/4	6	7	8 1/4	6	7	8 1/4		
	Sidewalls	T ₃	6	6	6	6	6	6	6	6	6		
Reinforcing Steel	"a"	Size Bar#	5	4	5	5	4	5	5	4	5		
		Spacing	11	11 1/2	13	11	11 1/2	13	11	11 1/2	13		
		Length	14-9	14-8	14-9	14-9	14-8	14-9	14-9	14-8	14-9		
	"b" or "b ₁ "	Size Bar#	5	5	6	5	5	6	5	5	6		
		Spacing	11	11 1/2	13	11	11 1/2	13	11	11 1/2	13		
		Length "b"	14-2	14-2	14-3	14-2	14-2	14-3	14-2	14-2	14-3		
	Length "b ₁ "	14-0	14-2	14-3	14-0	14-2	14-3	14-0	14-2	14-3			
	"c"	Size Bar#	4	5	6	4	5	6	4	5	6		
		Spacing	11	11 1/2	13	11	11 1/2	13	11	11 1/2	13		
		Length	9-0	9-0	9-0	9-0	9-0	9-0	9-0	9-0	9-0		
	"d" Dist Bars	Top Slab-Tot. No.	15	9	9	15	9	9	15	9	9		
		Bottom Slab-Tot. No.	9	9	9	9	9	9	9	9	9		
	"e" Bars	Size Bar#	4	4	4	4	4	4	4	4	5		
		Spacing	18	18	18	18	18	13	18	11 1/2	13		
	Spacers		Number			34			38			42	
Quan.	Concrete: C.Y. per lin. ft.	0.67	0.71	0.81	0.75	0.79	0.89	0.82	0.86	0.96			
	Reinf :lbs per lin. ft.	122	110	133	127	115	138	131	122	147			

NOTE:

For boxes of height less than that shown in table, use next greater table height slabs, wall dimensions and reinforcing steel, and make necessary changes in bar lengths, number of spacers and quantities. Number of "d" bars in table is slab total for both cells.

Revision	By	Approved	Date
ORIGINAL		Kercheval	12/75
Add Metric		T. Stanton	03/03
Reviewed		T. Stanton	04/06

SAN DIEGO REGIONAL STANDARD DRAWING

TRIPLE BOX CULVERT
DETAILS No. 1

RECOMMENDED BY THE SAN DIEGO
REGIONAL STANDARDS COMMITTEE

T. Stanton
T. Stanton R.C.E. 19246 Date 3/01/2005

DRAWING NUMBER D-78C

METRIC TABLE - SPAN 1.52m (all measurements in millimeters unless otherwise noted).
For Imperial table (5' Span) - see drawing D78B

SPAN		1.52m														
HEIGHT		610mm			914mm			1.22m			1.52m					
STRENGTH CLASSIFICATION		A	B	C	A	B	C	A	B	C	D	A	B	C	D	
MAX FILL OVER TOP		2.4m	5.2m	7.9m	2.4m	5.2m	7.9m	2.4m	5.2m	7.9m	10.7m	2.4m	5.2m	7.9m	10.7m	
Conc.	Top Slab T ₁	171	171	191	171	171	191	171	171	191	216	171	171	191	216	
	Bottom Slab T ₂	159	184	216	159	184	216	159	184	216	241	159	191	216	241	
	Sidewalls T ₃	152	152	152	152	152	152	152	152	152	152	152	152	152	152	
Reinforcing Steel	"a"	Size Bar #	16	13	16	16	13	16	5	4	5	5	5	4	5	5
		Spacing	254	286	330	254	286	330	254	279	330	286	254	279	330	286
		Length	5.41m	5.38m	5.41m	5.41m	5.38m	5.41m	5.41m	5.38m	5.41m	5.41m	5.41m	5.38m	5.41m	5.41m
	"b" or "b ₁ "	Size Bar #	16	16	19	16	16	19	16	16	19	19	16	16	19	19
		Spacing	254	286	13	254	286	330	254	279	330	286	254	279	330	286
		Length "b"	5.26m	5.26m	5.26m	5.26m	5.26m	5.26m	5.26m	5.26m	5.26m	5.26m	5.26m	5.26m	5.26m	5.31m
	Length "b ₁ "	5.18m	5.23m	5.28m	5.18m	5.23m	5.28m	5.18m	5.23m	5.28m	5.31m	5.18m	5.23m	5.28m	5.31m	
	"c"	Size Bar #	13	16	19	13	16	19	13	16	19	19	13	16	19	19
		Spacing	254	286	330	254	286	330	254	279	330	286	254	279	330	286
		Length	3.35m	3.35m	3.35m	3.35m	3.35m	3.35m	3.35m	3.35m	3.35m	3.35m	3.35m	3.35m	3.35m	3.35m
	"d" Dist Bars	Top Slab-Tot. No.	18	9	9	18	9	9	18	9	9	9	18	9	9	9
		Bottom Slab-Tot. No.	9	9	9	9	9	9	9	9	9	9	9	9	9	9
	"e" Bars	Size Bar #	13	13	13	13	13	13	13	13	13	16	13	13	13	19
		Spacing	457	457	457	457	457	457	457	432	286	286	457	279	102	286
	Spacers	Number	34			38			38			42				
Quan.	Concrete: cu m per lin. ft.	0.63	0.66	0.75	0.69	0.73	0.80	0.74	0.78	0.86	0.94	0.80	0.85	0.92	1.00	
	Reinf: kg per lin. ft.	68	57	69	70	59	71	71	62	73	82	73	65	78	87	

NOTE:
For boxes of height less than that shown in table, use next greater table height slabs, wall dimensions and reinforcing steel, and make necessary changes in bar lengths, number of spacers and quantities. Number of "d" bars in table is slab total for both cells.

US TABLE - SPAN 5' (all measurements in feet and/or inches).
 For Metric table (1.52m Span) - see drawing D78C

SPAN		5'														
HEIGHT		2'			3'			4'			5'					
STRENGTH CLASSIFICATION		A	B	C	A	B	C	A	B	C	D	A	B	C	D	
MAX FILL OVER TOP		8	17	26	8	17	26	8	17	26	35	8	17	26	35	
Conc.	Top Slab T ₁	6 3/4	6 3/4	7 1/2	6 3/4	6 3/4	7 1/2	6 3/4	6 3/4	7 1/2	8 1/2	6 3/4	6 3/4	7 1/2	8 1/2	
	Bottom Slab T ₂	6 1/4	7 1/4	8 1/2	6 1/4	7 1/4	8 1/2	6 1/4	7 1/4	8 1/2	9 1/2	6 1/4	7 1/2	8 1/2	9 1/2	
	Sidewalls T ₃	6	6	6	6	6	6	6	6	6	6	6	6	6	6	
Reinforcing Steel	"a"	Size Bar#	5	4	5	5	4	5	5	4	5	5	5	4	5	5
		Spacing	10	11 1/2	13	10	11 1/2	13	10	11	13	11 1/2	10	11	13	11 1/2
		Length	17-9	17-8	17-9	17-9	17-8	17-9	17-9	17-8	17-9	17-9	17-9	17-8	17-9	17-9
	"b" or "b1"	Size Bar#	5	5	6	5	5	6	5	5	6	6	5	5	6	6
		Spacing	10	11 1/2	13	10	11 1/2	13	10	11	13	11 1/2	10	11	13	11 1/2
		Length "b"	17-3	17-3	17-3	17-3	17-3	17-3	17-3	17-3	17-3	17-3	17-3	17-3	17-3	17-5
	Length "b1"	17-0	17-2	17-4	17-0	17-2	17-4	17-0	17-2	17-4	17-5	17-0	17-2	17-4	17-5	
	"c"	Size Bar#	4	5	6	4	5	6	4	5	6	6	4	5	6	6
		Spacing	10	11 1/2	13	10	11 1/2	13	10	11	13	11 1/2	10	11	13	11 1/2
		Length	11-0	11-0	11-0	11-0	11-0	11-0	11-0	11-0	11-0	11-0	11-0	11-0	11-0	11-0
	"d" Dist Bars	Top Slab-Tot. No.	18	9	9	18	9	9	18	9	9	9	18	9	9	9
		Bottom Slab-Tot. No.	9	9	9	9	9	9	9	9	9	9	9	9	9	9
	"e" Bars	Size Bar#	4	4	4	4	4	4	4	4	4	5	4	4	4	6
		Spacing	18	18	18	18	18	18	18	17	11 1/2	11 1/2	18	11	4	11 1/2
	Spacers	Number	34			38			38			42				
Quan.	Concrete: C.Y. per lin. ft.	0.82	0.87	0.98	0.90	0.95	1.05	0.97	1.02	1.13	1.23	1.04	1.11	1.20	1.31	
	Reinf :lbs per lin. ft.	150	126	153	155	130	157	157	136	161	181	161	143	171	192	

NOTE:

For boxes of height less than that shown in table, use next greater table height slabs, wall dimensions and reinforcing steel, and make necessary changes in bar lengths, number of spacers and quantities. Number of "d" bars in table is slab total for both cells.

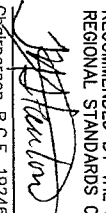
Revision	By	Approved	Date
ORIGINAL		Kercheval	12/75
Add Metric		T. Stanton	03/03
Reviewed		T. Stanton	04/06
Edited		T. Stanton	02/09
SAN DIEGO REGIONAL STANDARD DRAWING			
TRIPLE BOX CULVERT			
DETAILS No. 1			
DRAWING NUMBER		D-78D	
DRAWING NUMBER		D-78D	
RECOMMENDED BY THE SAN DIEGO REGIONAL STANDARDS COMMITTEE  T. Stanton R.C.E. 19246 Date 3/01/2003			

Revision	By	Approved	Date
ORIGINAL		Kercheval	12/75
Add Metric		T. Stanton	03/03
Reviewed		T. Stanton	04/06

SAN DIEGO REGIONAL STANDARD DRAWING

TRIPLE BOX CULVERT
DETAILS No. 1

RECOMMENDED BY THE SAN DIEGO
REGIONAL STANDARDS COMMITTEE

T. Stanton
Chairperson R.C.E. 19246 Date 5/01/2003

DRAWING
NUMBER D-78E

METRIC TABLE - SPAN 1.83m (all measurements in millimeters unless otherwise noted).
For Imperial table (6' Span) - see drawing D78F

SPAN		1.83m														
HEIGHT		914mm			1.22m			1.52m				1.83m				
STRENGTH CLASSIFICATION		A	B	C	A	B	C	A	B	C	D	A	B	C	D	
MAX FILL OVER TOP		914	3.96m	7.01m	914	3.96m	7.01m	914	3.96m	7.01m	9.14m	914	3.96m	7.01m	9.14m	
Conc.	Top Slab T ₁	191	191	210	191	191	210	191	191	210	235	191	191	210	235	
	Bottom Slab T ₂	152	197	235	152	197	235	152	203	235	254	152	203	235	260	
	Sidewalls T ₃	152	152	152	152	152	152	152	152	152	152	152	152	152	152	
Reinforcing Steel	"a"	Size Bar #	16	13	13	16	13	13	16	13	13	13	16	13	13	13
		Spacing	330	356	292	330	356	292	330	356	292	254	330	356	292	254
		Length	6.35m	6.32m	6.32m	6.35m	6.32m	6.32m	6.35m	6.32m	6.32m	6.32m	6.35m	6.32m	6.32m	6.32m
	"b" or "b ₁ "	Size Bar #	16	19	19	16	19	19	16	19	19	22	16	19	19	22
		Spacing	330	356	292	330	356	292	330	356	292	254	330	356	292	254
		Length "b"	6.17m	6.17m	6.22m	6.17m	6.17m	6.22m	6.17m	6.17m	6.22m	6.25m	6.17m	6.17m	6.22m	6.25m
	Length "b ₁ "	6.10m	6.15m	6.22m	6.10m	6.15m	6.22m	6.10m	6.15m	6.22m	6.25m	6.10m	6.15m	6.22m	6.27m	
	"c"	Size Bar #	13	19	19	13	19	19	13	19	19	22	13	19	19	22
		Spacing	330	356	292	330	356	292	330	356	292	254	330	356	292	254
		Length	3.96m	3.96m	3.96m	3.96m	3.96m	3.96m	3.96m	3.96m	3.96m	3.96m	3.96m	3.96m	3.96m	3.96m
	"d" Dist Bars	Top Slab-Tot. No.	12	6	6	12	6	6	12	6	6	6	12	6	6	6
		Bottom Slab-Tot. No.	6	6	6	6	6	6	6	6	6	6	6	6	6	6
"e" Bars	Size Bar #	13	13	13	13	13	13	13	13	16	16	13	16	19	19	
	Spacing	457	457	457	457	457	292	457	292	305	254	457	203	305	254	
Spacers	Number	30			33			36				36				
Quan.	Concrete: cu m per lin. ft.	0.80	0.88	0.99	0.86	0.94	1.05	0.91	1.00	1.10	1.19	0.97	1.06	1.16	1.25	
	Reinf: kgs per lin. ft.	82	76	89	83	77	91	85	80	95	107	87	85	100	113	

NOTE:

For boxes of height less than that shown in table, use next greater table height slabs, wall dimensions and reinforcing steel, and make necessary changes in bar lengths, number of spacers and quantities. Number of "d" bars in table is slab total for both cells.

US TABLE - SPAN 6' (all measurements in feet and/or inches).

For Metric table (1.83m Span) - see drawing D78E

SPAN		6'															
HEIGHT		3'				4'			5'				6'				
STRENGTH CLASSIFICATION		A	B	C	A	B	C	A	B	C	D	A	B	C	D		
MAX FILL OVER TOP		3	13	23	3	13	23	3	13	23	30	3	13	23	30		
Conc.	Top Slab	T ₁	7 1/2	7 1/2	8 1/4	7 1/2	7 1/2	8 1/4	7 1/2	7 1/2	8 1/4	9 1/4	7 1/2	7 1/2	8 1/4	9 1/4	
	Bottom Slab	T ₂	6	7 3/4	9 1/4	6	7 3/4	9 1/4	6	8	9 1/4	10	6	8	9 1/4	10 1/4	
	Sidewalls	T ₃	6	6	6	6	6	6	6	6	6	6	6	6	6	6	
Reinforcing Steel	"a"	Size Bar #	6	5	5	6	5	5	6	5	5	5	6	5	5	5	
		Spacing	13	14	11 1/2	13	14	11 1/2	13	14	11 1/2	10	13	14	11 1/2	10	
		Length	20-10	20-9	20-9	20-10	20-9	20-9	20-10	20-9	20-9	20-9	20-10	20-9	20-9	20-9	
	"b" or "b ₁ "	Size Bar #	6	6	6	6	6	6	6	6	6	6	6	6	6	6	
		Spacing	13	14	11 1/2	13	14	11 1/2	13	14	11 1/2	10	13	14	11 1/2	10	
		Length "b"	20-3	20-3	20-5	20-3	20-3	20-5	20-3	20-3	20-5	20-6	20-3	20-3	20-5	20-6	
	Length "b ₁ "	20-0	20-2	20-5	20-0	20-2	20-5	20-0	20-2	20-5	20-6	20-0	20-0	20-5	20-7		
	"c"	Size Bar #	4	6	6	4	6	6	4	6	6	6	4	6	6	6	
		Spacing	13	14	11 1/2	13	14	11 1/2	13	14	11 1/2	10	13	14	11 1/2	10	
		Length	13-0	13-0	13-0	13-0	13-0	13-0	13-0	13-0	13-0	13-0	13-0	13-0	13-0	13-0	
	"d" Dist Bars	Top Slab-Tot. No.	18	9	9	18	9	9	18	9	9	9	18	9	9	9	
		Bottom Slab-Tot. No.	9	9	9	9	9	9	9	9	9	9	9	9	9	9	
	"e" Bars	Size Bar #	4	4	4	4	4	4	4	4	5	5	4	4	6	6	
		Spacing	18	18	18	18	18	11 1/2	18	11 1/2	12	10	18	8	12	10	
	Spacers	Number	40				40			52				48			
Quan.	Concrete: C.Y. per lin. ft.	1.05	1.15	1.29	1.12	1.23	1.37	1.19	1.32	1.44	1.55	1.27	1.39	1.52	1.64		
	Reinf :lbs per lin. ft.	181	168	196	183	170	200	187	177	209	235	192	187	221	249		

Note

For boxes of height less than that shown in table, use next greater table height slabs, wall dimensions and reinforcing steel, and make necessary changes in bar lengths, number of spacers and quantities. Number of "d" bars in table is slab total for both cells.

Revision	By	Approved	Date
ORIGINAL		Kercheval	12/75
Add Metric		T. Stanton	03/03
Reviewed		T. Stanton	04/06
Edited		T. Stanton	02/09

SAN DIEGO REGIONAL STANDARD DRAWING

TRIPLE BOX CULVERT
DETAILS No. 1

RECOMMENDED BY THE SAN DIEGO REGIONAL STANDARDS COMMITTEE

T. Stanton
Chairperson R.C.E. 19246 Date 3/11/2003

DRAWING NUMBER D-78F

METRIC TABLE - SPAN 2.44m (all measurements in millimeters unless otherwise noted).
 For Imperial table (8' Span) - see drawing D78BH

SPAN		2.44m																	
HEIGHT		1.22m			1.52m			1.83m			2.13m				2.44m				
STRENGTH CLASSIFICATION		A	B	C	A	B	C	A	B	C	A	B	C	D	A	B	C	D	
MAX FILL OVER TOP		610	3.4m	6.1m	610	3.4m	6.1m	610	3.4m	6.1m	610	3.4m	6.1m	8.5m	610	3.4m	6.1m	8.5m	
Conc.	Top Slab T ₁	210	210	260	210	210	260	210	210	260	210	210	260	286	210	210	260	286	
	Bottom Slab T ₂	165	229	279	165	235	279	165	235	279	171	235	11	311	171	235	279	311	
	Sidewalls T ₃	152	152	152	152	152	152	152	152	152	152	152	165	165	178	178	191	216	
Reinforcing Steel	"a"	Size Bar #	19	16	16	19	16	16	19	16	16	19	16	16	19	19	16	16	19
		Spacing	286	305	305	286	305	305	286	305	305	286	305	305	267	286	286	305	267
		Length	8.18m	8.15m	8.15m	8.18m	8.15m	8.15m	8.18m	8.15m	8.15m	8.18m	8.15m	8.20m	8.33m	8.28m	8.26m	8.31m	8.43m
	"b"	Size Bar #	19	19	22	19	19	22	19	19	22	19	19	22	22	19	19	22	22
		Spacing	286	305	305	286	305	305	286	305	305	286	305	305	267	286	286	305	267
		Length "b"	8.05m	8.05m	8.10m	8.05m	8.05m	8.10m	8.05m	8.05m	8.10m	8.05m	8.05m	8.15m	8.31m	8.15m	8.15m	8.26m	8.41m
	"b ₁ " or "b ₂ "	Length "b ₁ "	12.19m	8.03m	8.10m	12.19m	8.05m	8.10m	12.19m	8.05m	8.10m	7.95m	8.05m	8.15m	8.31m	8.05m	8.15m	8.26m	8.41m
		Length "b ₂ "																	
	"c"	Size Bar #	13	19	22	13	19	22	13	19	22	145	19	22	22	145	19	22	22
		Spacing	286	305	305	286	305	305	286	305	305	286	305	305	267	286	286	305	267
		Length	5.18m	5.18m	5.18m	5.18m	5.18m	5.18m	5.18m	5.18m	5.18m	5.18m	5.18m	5.21m	5.26m	5.23m	5.23m	5.26m	5.31m
	"d" Dist Bars	Top Slab-Tot. No.	24	12	12	24	12	12	24	12	12	24	12	12	12	24	12	12	12
Bottom Slab-Tot. No.		12	12	12	12	12	12	12	12	12	12	12	12	12	12	12	12	12	
"e" Bars	Size Bar #	13	13	13	13	13	16	13	16	19	13	19	22	22	13	19	22	22	
	Spacing	457	457	305	457	305	305	457	305	305	286	305	305	267	286	286	305	267	
Spacers	Number	58			62			62			66				70				
Quan.	Concrete: cu m per lin. ft.	1.12	1.28	1.52	1.18	1.35	1.57	1.24	1.41	1.64	1.31	1.46	1.73	1.96	1.45	1.61	1.88	2.13	
	Reinf: kg per lin. ft.	118	113	137	121	117	141	121	120	145	125	126	152	186	128	134	157	200	

NOTE:

For boxes of height less than that shown in table, use next greater table height slabs, wall dimensions and reinforcing steel, and make necessary changes in bar lengths, number of spacers and quantities. Number of "d" bars in table is slab total for both cells.

Revision	By	Approved	Date
ORIGINAL		Kercheval	12/75
Add Metric		T. Stanton	03/03
Reviewed		T. Stanton	04/06

SAN DIEGO REGIONAL STANDARD DRAWING

TRIPLE BOX CULVERT
 DETAILS No. 1

RECOMMENDED BY THE SAN DIEGO
 REGIONAL STANDARDS COMMITTEE

M. J. Hawdon
 Chairperson R.C.E. 19246 Date 3/11/2005

DRAWING NUMBER D-78G

US TABLE – SPAN 8' (all measurements in feet and/or inches).
For Metric table (2.44m Span) – see drawing D78G

SPAN		8'																
HEIGHT		4'				5'			6'			7'			8'			
STRENGTH CLASSIFICATION		A	B	C	A	B	C	A	B	C	A	B	C	D	A	B	C	D
MAX FILL OVER TOP		2	11	20	2	11	20	2	11	20	2	11	20	28	2	11	20	28
Conc.	Top Slab	T ₁	8 1/4	8 1/4	10 1/4	8 1/4	8 1/4	10 1/4	8 1/4	8 1/4	10 1/4	8 1/4	8 1/4	10 1/4	11 1/2	8 1/4	8 1/4	10 1/4
	Bottom Slab	T ₂	6 1/2	9	11	6 1/2	9 1/4	11	6 1/2	9 1/4	11	6 3/4	9 1/4	11	12 1/4	6 3/4	9 1/4	11
	Sidewalls	T ₃	6	6	6	6	6	6	6	6	6	6	6	6	6 1/2	6 1/2	7	7
Reinforcing Steel	"a"	Size Bar #	6	5	5	6	5	5	6	5	5	6	5	5	6	5	5	6
		Spacing	11 1/2	12	12	11 1/2	12	12	11 1/2	12	12	11 1/2	12	12	10 1/2	11 1/2	11 1/2	12
		Length	26-10	26-9	26-9	26-10	26-9	26-9	26-10	26-9	26-9	26-10	26-9	26-11	27-4	27-2	27-1	27-3
	"b" or "b ₁ "	Size Bar #	6	6	7	6	6	7	6	6	7	6	6	7	7	6	6	7
		Spacing	11 1/2	12	12	11 1/2	12	12	11 1/2	12	12	11 1/2	12	12	10 1/2	11 1/2	11 1/2	12
		Length "b"	26-5	26-5	26-7	26-5	26-5	26-7	26-5	26-5	26-7	26-5	26-5	26-9	27-3	26-9	26-9	27-1
	Length "b ₁ "	26-0	26-4	26-7	26-0	26-5	26-7	26-0	26-5	26-7	26-1	26-5	26-9	27-3	26-5	26-9	27-7	
	"c"	Size Bar #	4	6	7	4	6	7	4	6	7	4	6	7	4	6	7	7
		Spacing	11 1/2	12	12	11 1/2	12	12	11 1/2	12	12	11 1/2	12	12	10 1/2	11 1/2	11 1/2	12
		Length	17-0	17-0	17-0	17-0	17-0	17-0	17-0	17-0	17-0	17-0	17-0	17-1	17-3	17-2	17-2	17-3
	"d" Dist Bars	Top Slab-Tot. No.	24	12	12	24	12	12	24	12	12	24	12	12	24	12	12	12
		Bottom Slab-Tot. No.	12	12	12	12	12	12	12	12	12	12	12	12	12	12	12	12
	"e" Bars	Size Bar #	4	4	4	4	4	5	4	5	6	4	6	7	7	4	6	7
		Spacing	18	18	12	18	12	12	18	12	12	11 1/2	12	12	10 1/2	11 1/2	11 1/2	12
	Spacers	Number	58			62			62			66			70			
Quan.	Concrete: C.Y. per lin. ft.	1.47	1.67	1.99	1.54	1.76	2.06	1.62	1.84	2.14	1.71	1.91	2.26	2.57	1.90	2.10	2.46	
	Reinf :lbs per lin. ft.	261	250	301	266	257	310	267	264	320	276	277	336	409	283	295	347	

NOTE:

For boxes of height less than that shown in table, use next greater table height slabs, wall dimensions and reinforcing steel, and make necessary changes in bar lengths, number of spacers and quantities. Number of "d" bars in table is slab total for both cells.

Revision	By	Approved	Date
ORIGINAL		Kercheval	12/75
Add Metric		T. Stanton	03/03
Reviewed		T. Stanton	04/06
Edited		T. Stanton	02/09

SAN DIEGO REGIONAL STANDARD DRAWING

TRIPLE BOX CULVERT
DETAILS No. 1

RECOMMENDED BY THE SAN DIEGO REGIONAL STANDARDS COMMITTEE

[Signature]
Original R.C.E. 19246 Date 3/01/2003

DRAWING NUMBER D-78H

METRIC TABLE - SPAN 3.05m (all measurements in millimeters unless otherwise noted).
For Imperial table (10' Span) - see drawing D78BJ

SPAN		3.05m																
HEIGHT		1.52m			1.83m			2.13m			2.44m				3.05m			
STRENGTH CLASSIFICATION		A	B	C	A	B	C	A	B	C	A	B	C	D	A	B	C	D
MAX FILL OVER TOP		610	3.4m	6.1m	610	3.4m	6.1m	610	3.4m	6.1m	610	3.4m	6.1m	28	610	3.4m	6.1m	28
Conc.	Top Slab T ₁	229	254	305	229	254	305	229	254	305	229	254	305	362	229	260	318	368
	Bottom Slab T ₂	191	273	330	191	273	13	191	273	330	197	279	330	381	203	279	343	381
	Sidewalls T ₃	152	152	152	152	152	152	152	152	165	178	178	191	216	203	216	229	254
Reinforcing Steel	"a" Size Bar #	19	19	19	19	19	19	19	19	19	19	19	19	22	19	19	19	22
	"a" Spacing	267	330	254	254 1/2	330	254	267	330	254	267	330	254	279	267	330	254	279
	"a" Length	10.01m	10.01m	10.01m	10.01m	10.01m	10.01m	10.01m	10.01m	10.01m	10.11m	10.11m	10.16m	10.26m	10.21m	10.26m	10.31m	10.41m
	"b" Size Bar #	19	22	22	19	22	22	19	22	22	19	22	22	25	19	22	22	25
	"b" Spacing	267	330	254	254 1/2	330	254	267	330	254	267	330	254	279	267	330	254	279
	"b" Length "b"	9.91m	9.93m	10.01m	9.91m	9.93m	10.01m	9.91m	9.93m	10.06m	10.01m	10.03m	10.16m	10.31m	9.80m	10.19m	10.31m	10.49m
	"b" Length "b ₁ "	9.80m	9.93m	10.03m	9.80m	9.93m	10.03m	9.80m	9.93m	10.31m	9.91m	10.03m	10.19m	10.31m	10.03m	10.19m	10.31m	10.49m
	"c" Size Bar #	16	22	22	16	22	22	16	22	22	16	22	22	25	16	22	22	25
	"c" Spacing	267	330	254	267	330	254	267	13	254	267	330	254	279	267	330	254	279
	"c" Length	6.40m	6.40m	6.40m	6.40m	6.40m	6.40m	6.40m	6.40m	6.43m	6.45m	6.45m	6.48m	6.53m	6.50m	6.53m	6.55m	6.60m
	"d" Dist Top Slab-Tot. No.	27	15	15	27	15	15	27	15	15	27	15	15	15	27	15	15	15
	"d" Dist Bottom Slab-Tot. No.	15	15	15	15	15	15	15	15	15	15	15	15	15	15	15	15	15
	"e" Size Bar #	13	13	16	13	16	19	13	19	22	13	19	22	25	16	19	25	25
	"e" Spacing	457	330	254	457	330	254	330	330	254	267	305	10	279	267	229	254	229
Spacers Number	68			68			72			76				94				
Quan.	Concrete: cu m per lin. ft.	1.51	1.83	2.16	1.57	1.90	2.22	1.63	1.95	2.32	1.79	2.12	2.47	2.90	2.05	2.43	2.85	3.23
	Reinf kg per lin. ft.	162	169	213	163	172	219	166	177	228	171	182	233	268	191	205	262	287

NOTE:

For boxes of height less than that shown in table, use next greater table height slabs, wall dimensions and reinforcing steel, and make necessary changes in bar lengths, number of spacers and quantities. Number of "d" bars in table is slab total for both cells.

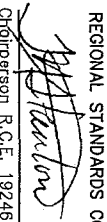
Revision	By	Approved	Date
ORIGINAL		Kercheval	12/75
Add Metric		T. Stanton	03/03
Reviewed		T. Stanton	04/06
SAN DIEGO REGIONAL STANDARD DRAWING			
TRIPLE BOX CULVERT			
DETAILS No. 1			
DRAWING NUMBER D-781			
RECOMMENDED BY THE SAN DIEGO REGIONAL STANDARDS COMMITTEE			
 R. H. Stanton R.C.E. 19246 Date 5/01/2005			

US TABLE - SPAN 10' (all measurements in feet and/or inches).
For Metric table (3.05m Span) - see drawing D78I

SPAN		10'																	
HEIGHT		5'			6'			7'			8'				10'				
STRENGTH CLASSIFICATION		A	B	C	A	B	C	A	B	C	A	B	C	D	A	B	C	D	
MAX FILL OVER TOP		2	11	20	2	11	20	2	11	20	2	11	20	28	2	11	20	28	
Conc.	Top Slab T ₁	9	10	12	9	10	12	9	10	12	9	10	12	14 1/4	9	10 1/4	12 1/2	14 1/2	
	Bottom Slab T ₂	7 1/2	10 3/4	13	7 1/2	10 3/4	13	7 1/2	10 3/4	13	7 3/4	11	13	15	8	11	13 1/2	15	
	Sidewalls T ₃	6	6	6	6	6	6	6	6	6 1/2	7	7	7 1/2	8 1/2	8	8 1/2	9	10	
Reinforcing Steel	"a"	Size Bar #	6	6	6	6	6	6	6	6	6	6	6	6	7	6	6	6	7
		Spacing	10 1/2	13	10	10 1/2	13	10	10 1/2	13	10	10 1/2	13	10	11	10 1/2	13	10	11
		Length	32-10	32-10	32-10	32-10	32-10	32-10	32-10	32-10	32-10	33-2	33-2	33-4	33-8	33-6	33-8	33-10	34-2
	"b"	Size Bar #	6	7	7	6	7	7	6	7	7	6	7	7	8	6	7	7	8
		Spacing	10 1/2	13	10	10 1/2	13	10	10 1/2	13	10	10 1/2	13	10	11	10 1/2	13	10	11
		Length "b"	32-6	32-7	32-10	32-6	32-7	32-10	32-6	32-7	33-0	32-10	32-11	33-4	33-11	32-2	33-5	33-11	34-5
	"b ₁ "	Length "b ₁ "	32-2	32-7	32-11	32-2	32-7	32-11	32-2	32-7	33-1	32-6	32-11	33-5	33-11	32-11	33-5	33-11	34-5
		Size Bar #	5	7	7	5	7	7	5	7	7	5	7	7	8	5	7	7	8
	"c"	Spacing	10 1/2	13	10	10 1/2	13	10	10 1/2	13	10	10 1/2	13	10	11	10 1/2	13	10	11
		Length	21-0	21-0	21-0	21-0	21-0	21-0	21-0	21-0	21-1	21-2	21-2	21-3	21-5	21-4	21-5	21-6	21-8
		"d" Dist	27	15	15	27	15	15	27	15	15	27	15	15	15	27	15	15	15
	"e" Bars	Top Slab-Tot. No.	15	15	15	15	15	15	15	15	15	15	15	15	15	15	15	15	15
		Bottom Slab-Tot. No.	4	4	5	4	5	6	4	6	7	4	6	7	8	5	6	8	8
	Spacers	Size Bar #	18	13	10	18	13	10	13	13	10	10 1/2	12	10	11	10 1/2	9	10	9
		Number	68			68			72			76			94			102	
Quan.	Concrete: C.Y. per lin. ft.	1.98	2.40	2.82	2.06	2.48	2.90	2.13	2.55	3.03	2.34	2.77	3.23	3.78	2.68	3.18	3.73	4.22	
	Reinf :lbs per lin. ft.	358	372	470	359	379	482	367	391	502	377	402	514	590	421	453	577	632	

NOTE:

For boxes of height less than that shown in table, use next greater table height slabs, wall dimensions and reinforcing steel, and make necessary changes in bar lengths, number of spacers and quantities. Number of "d" bars in table is slab total for both cells.

Revision	By	Approved	Date
ORIGINAL		Kercheval	12/75
Add Metric		T. Stanton	03/03
Reviewed		T. Stanton	04/06
Edited		T. Stanton	02/09

SAN DIEGO REGIONAL STANDARD DRAWING

TRIPLE BOX CULVERT
DETAILS No. 1

RECOMMENDED BY THE SAN DIEGO REGIONAL STANDARDS COMMITTEE

[Signature]
Chipperman R.C.E. 19246 Date 5/01/2003

DRAWING NUMBER D-78J

METRIC TABLE – SPAN 3.66m (all measurements in millimeters unless otherwise noted).
For Imperial table (12' Span) – see drawing D78BJ

SPAN		3.66m																					
HEIGHT		1.83m			2.13m			2.44m			2.74m				3.05m				3.66m				
STRENGTH CLASSIFICATION		A	B	C	A	B	C	A	B	C	A	B	C	D	A	B	C	D	A	B	C	D	
MAX FILL OVER TOP		610	3m	5.5m	610	3m	5.5m	610	3m	5.5m	2	3.4m	20	9.1m	610	3.4m	20	9.1m	610	3.4m	20	9.1m	
Conc.	Top Slab T ₁	260	286	356	260	286	356	260	286	356	260	305	375	451	260	305	375	451	260	305	375	451	
	Bottom Slab T ₂	210	305	368	216	305	375	216	305	375	222	318	394	464	222	318	394	464	229	324	400	464	
	Sidewalls T ₃	152	152	165	152	152	178	178	178	191	203	203	229	254	203	203	229	267	229	229	267	305	
Reinforcing Steel	"a"	Size Bar #	22	19	22	22	19	22	22	19	22	22	19	22	25	22	19	22	25	22	19	22	25
		Spacing	305	11	286	305	279	286	305	279	286	305	267	279	286	305	267	279	286	305	267	279	286
		Length	11.91m	11.84m	11.96m	11.91m	11.84m	12.01m	12.01m	11.94m	12.07m	12.12m	12.04m	12.22m	12.45m	12.12m	12.04m	12.22m	12.50m	12.22m	11.91m	12.37m	12.65m
	"b" or "b1"	Size Bar #	22	22	25	22	22	25	22	22	25	22	22	25	29	22	22	25	29	22	22	25	29
		Spacing	305	279	286	305	279	286	305	279	286	305	267	279	286	305	267	279	286	305	267	279	286
		Length "b"	11.76m	11.81m	11.96m	11.76m	11.81m	12.01m	11.86m	11.91m	12.07m	11.96m	12.04m	12.24m	12.45m	11.96m	12.04m	12.24m	12.50m	12.07m	11.91m	12.40m	12.65m
	Length "b1"	11.66m	11.76m	11.94m	11.66m	11.81m	12.01m	11.76m	11.91m	12.07m	11.89m	12.04m	12.24m	12.45m	11.89m	12.04m	12.24m	12.50m	11.99m	11.91m	12.42m	12.65m	
	"c"	Size Bar #	19	22	25	19	22	25	19	22	25	19	22	25	29	19	22	25	29	19	22	25	29
		Spacing	305	279	286	305	279	286	305	279	286	305	267	279	286	305	267	279	286	305	267	279	286
		Length	7.62m	7.62m	7.65m	7.62m	7.62m	7.67m	7.67m	7.67m	7.70m	7.72m	7.72m	7.77m	7.82m	7.72m	7.72m	7.77m	7.85m	7.77m	7.77m	7.85m	7.92m
	"d" Dist Bars	Top Slab–Tot. No.	36	15	15	36	15	15	36	15	15	36	15	15	15	36	15	15	15	36	15	15	15
		Bottom Slab–Tot. No.	15	15	15	15	15	15	15	15	15	15	15	15	15	15	15	15	15	15	15	15	15
"e" Bars	Size Bar #	13	13	19	13	13	19	13	13	19	13	19	22	25	16	22	25	25	19	22	29	29	
	Spacing	457	178	286	305	146	286	305	140	229	254	267	279	286	305	267	279	165	305	229	279	229	
Spacers	Number	76			80			84			104				110				116				
Quan.	Concrete: cu m per lin. ft.	1.99	2.43	2.92	2.06	2.49	3.04	2.20	2.64	3.16	2.39	2.90	3.52	4.17	2.47	2.97	3.61	4.32	2.77	3.27	4.01	4.72	
	Reinf kg per lin. ft.	222	229	285	225	234	289	229	239	297	243	264	326	396	249	275	338	426	261	288	360	440	

NOTE:

For boxes of height less than that shown in table, use next greater table height slabs, wall dimensions and reinforcing steel, and make necessary changes in bar lengths, number of spacers and quantities. Number of "d" bars in table is slab total for both cells.

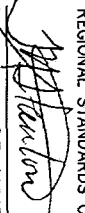
Revision	By	Approved	Date
ORIGINAL		Kercheval	12/75
Add Metric		T. Stanton	03/03
Reviewed		T. Stanton	04/06
SAN DIEGO REGIONAL STANDARD DRAWING			
TRIPLE BOX CULVERT			
DETAILS No. 1			
RECOMMENDED BY THE SAN DIEGO REGIONAL STANDARDS COMMITTEE			
 R. H. Harkins R.C.E. 19246 Date 5/11/2005			
DRAWING NUMBER D-78K			

US TABLE - SPAN 12' (all measurements in feet and/or inches).
For Metric table (3.66m Span) - see drawing D78f

SPAN		12'																					
HEIGHT		6'			7'			8'			9'				10'				12'				
STRENGTH CLASSIFICATION		A	B	C	A	B	C	A	B	C	A	B	C	D	A	B	C	D	A	B	C	D	
MAX FILL OVER TOP		2	10	18	2	10	18	2	10	18	2	11	20	30	2	11	20	30	2	11	20	30	
Conc.	Top Slab T ₁	10 1/4	11 1/2	14	10 1/4	11 1/2	14	10 1/4	11 1/2	14	10 1/4	12	14 3/4	17 3/4	10 1/4	12	14 3/4	17 3/4	10 1/4	12	14 3/4	17 3/4	
	Bottom Slab T ₂	8 1/4	12	14 1/2	8 1/2	12	14 3/4	8 1/2	12	14 3/4	8 3/4	12 1/2	15 1/2	18 1/4	8 3/4	12 1/2	15 1/2	18 1/4	9	12 3/4	15 3/4	18 1/4	
	Sidewalls T ₃	6	6	6 1/2	6	6	7	7	7	7 1/2	8	8	9	10	8	8	9	10 1/2	9	9	10 1/2	12	
Reinforcing Steel	"a"	Size Bar #	7	6	7	7	6	7	7	6	7	7	6	7	8	7	6	7	8	7	6	7	8
		Spacing	12	11	11 1/2	12	11	11 1/2	12	11	11 1/2	12	10 1/2	11	11 1/2	12	10 1/2	11	11 1/2	12	10 1/2	11	11 1/2
		Length	39-1	38-10	39-3	39-1	38-10	39-5	39-5	39-2	39-7	39-9	39-6	40-1	40-10	39-9	39-6	40-1	41-0	40-1	39-10	40-7	41-6
	"b" or "b ₁ "	Size Bar #	7	7	8	7	7	8	7	7	8	7	7	8	9	7	7	8	9	7	7	8	9
		Spacing	12	11	11 1/2	12	11	11 1/2	12	11	11 1/2	12	10 1/2	11	11 1/2	12	10 1/2	11	11 1/2	12	10 1/2	11	11 1/2
		Length "b"	38-7	38-9	39-3	38-7	38-9	39-5	38-11	39-1	39-7	39-3	39-6	40-2	40-10	39-3	39-6	40-2	41-0	39-7	39-10	40-8	41-6
	Length "b ₁ "	38-3	38-7	39-2	38-3	38-9	39-5	38-7	39-1	39-7	39-0	39-6	40-2	40-10	39-0	39-6	40-2	41-0	39-4	39-10	40-9	41-6	
	"c"	Size Bar #	6	7	8	6	7	8	6	7	8	6	7	8	9	6	7	8	9	6	7	8	9
		Spacing	12	11	11 1/2	12	11	11 1/2	12	11	11 1/2	12	10 1/2	11	11 1/2	12	10 1/2	11	11 1/2	12	10 1/2	11	11 1/2
		Length	25-0	25-0	25-1	25-0	25-0	25-2	25-2	25-2	25-3	25-4	25-4	25-6	25-8	25-4	25-4	25-6	25-9	25-6	25-6	25-9	26-0
	"d" Dist Bars	Top Slab-Tot. No.	36	15	15	36	15	15	36	15	15	36	15	15	15	36	15	15	15	36	15	15	15
		Bottom Slab-Tot. No.	15	15	15	15	15	15	15	15	15	15	15	15	15	15	15	15	15	15	15	15	15
"e" Bars	Size Bar #	4	4	6	4	4	6	4	4	6	4	6	7	8	5	7	8	8	6	7	9	9	
	Spacing	18	7	11 1/2	12	5 3/4	11 1/2	12	5 1/2	9	10	10 1/2	11	11 1/2	12	10 1/2	11	6 1/2	12	9	11	9	
Spacers	Number	76			80			84			104				110				116				
Quan.	Concrete: C.Y. per lin. ft.	2.60	3.18	3.82	2.70	3.26	3.98	2.88	3.45	4.13	3.13	3.79	4.61	5.45	3.23	3.89	4.72	5.65	3.62	4.28	5.24	6.18	
	Reinf :lbs per lin. ft.	489	505	628	497	516	637	505	527	654	536	582	719	872	548	606	745	939	575	636	793	963	

NOTE:

For boxes of height less than that shown in table, use next greater table height slabs, wall dimensions and reinforcing steel, and make necessary changes in bar lengths, number of spacers and quantities. Number of "d" bars in table is slab total for both cells.

Revision	By	Approved	Date
ORIGINAL		Kercheval	12/75
Add Metric		T. Stanton	03/03
Reviewed		T. Stanton	04/06
Edited		T. Stanton	02/09

SAN DIEGO REGIONAL STANDARD DRAWING

TRIPLE BOX CULVERT
DETAILS No. 1

RECOMMENDED BY THE SAN DIEGO REGIONAL STANDARDS COMMITTEE

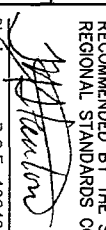
 R. H. Stanton 5/01/2003
 Chairperson R.C.E. 19246 Date

DRAWING NUMBER D-78L

For cover less than 610mm (2'), extend c bars full length, top slab only. Provide additional #13 (#4) @ 457mm (18") ± and adjust quantities.

Provide paving notch when top is exposed and where P.C.C. pavement or approach slab is used.

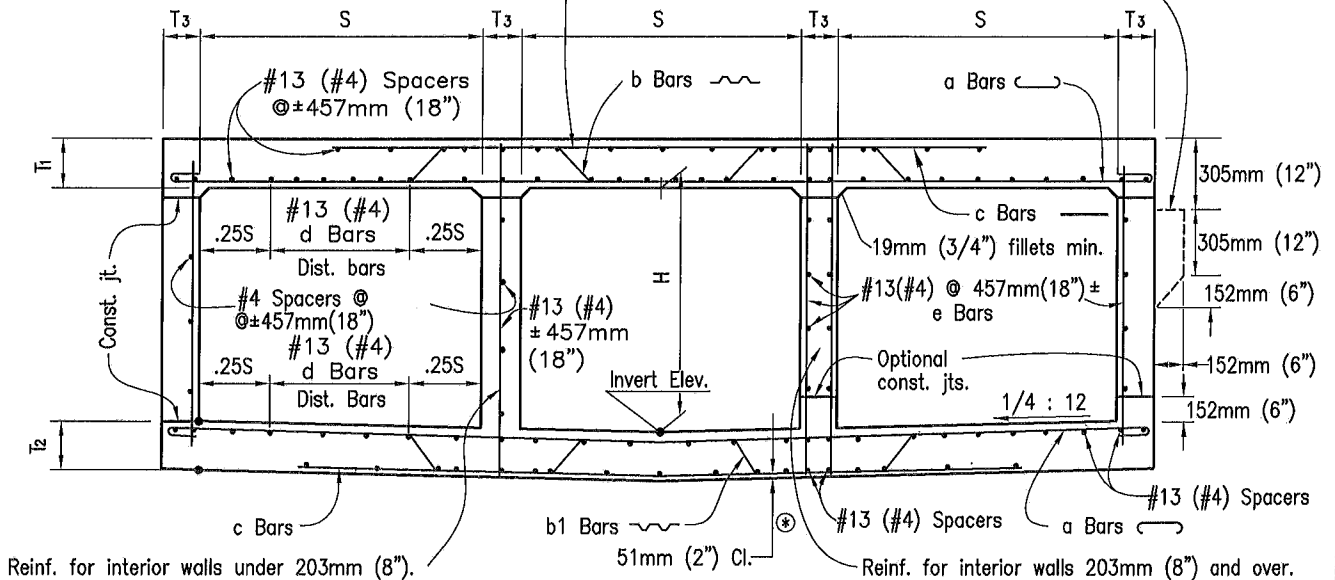

TYPICAL SECTION

⊗ For reinforcement clearance, except at bottom, see "Miscellaneous Details."

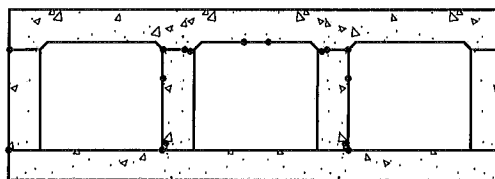

FLAT INVERT ALTERNATIVE
(When shown)

Revision	By	Approved	Date	SAN DIEGO REGIONAL STANDARD DRAWING	RECOMMENDED BY THE SAN DIEGO REGIONAL STANDARDS COMMITTEE
ORIGINAL		Kercheval	12/75		
Add Metric		T. Stanton	03/03		
Reviewed		T. Stanton	04/06		
TRIPLE BOX CULVERT DETAILS NO.2				 3/11/2003 Chairperson R.C.E. 19246 Date	
				DRAWING NUMBER D-78M	

GENERAL NOTES

QUANTITIES: Quantities are for the sloped invert slab and do not include splices in the longitudinal bars, nor temperature reinforcement for exposed top culvert, nor concrete or reinforcement for parapets or cutoff walls

SPECIAL COVERAGE: Box standard plans are not to be used for culverts in a corrosive environment or where there is a severe abrasive flow condition

DESIGNATION: Show on plans as span x height—strength classification x length, thus 1.22m x 1.22m—A x 18.3m (4 x 4—A x 60'), followed by alternatives.

ALTERNATIVES: Invert will be sloped unless "Trapezoidal Invert", "Flat Invert" or "V Invert" is included in designation. Ends of culvert will be rounded unless "Square Ends" are designated. Parapets will be as shown unless "___ ft. parapet" is designated in plans. Such designations may be different for inlet and outlet ends.

REINF. PLACEMENT: Main Reinforcement is positioned transverse or, for curved culverts, radial when radial, reinforcing spacing is measured along ϕ .

CONSTRUCTION NOTES

CONCRETE: Bottom slab & walls shall be class 332 kg/M³—B—22Mpa (560—B—3250). Top slab shall be class 332 kg/M³—C—22Mpa (560—C—3250).

EXPANSION JOINTS: Bottom Slab—No expansion joints shall be placed.
Top Slab and Walls—When cover is less than span length, place 13mm (1/2") expansion joint filler at 15.2m (50')± centers outside the paved roadway lanes and place bridge detail 3-2 at 9.14m (30')± centers under paved roadway lanes.
When cover is more than span

CONSTRUCTION LOADS: Not permitted until concrete has reached a strength of 20.7Mpa (3,000p.s.i.) or age of 28 days, whichever occurs first, and falsework plans have been submitted by the Contractor, to the Engineer, and approved.

CONSTRUCTION JOINTS: Temporary joints may be permitted if normal (or radial) to C of R.C.B. otherwise, the Contractor is to submit a proposal for consideration.

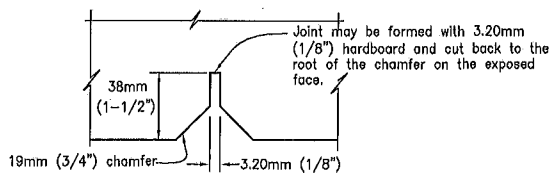

BRIDGE DETAIL 3-2
(Portion)

See Standard Drawing C-15

DESIGN NOTES

SPECIFICATIONS

DESIGN: AASHO, dated 1973, with revisions as supplemented by State of California Bridge Planning and Design Manual.

Sections designed for culvert in a trench on hard foundation, or culvert untrenched on yielding foundation, for culverts on piles or rock foundations, special design will be required.

LOADING

LIVE LOAD: For legal highway loads, use HS20-44 or Alternative with 30% impact for all cover depths, no impact on invert.

COVER LESS THAN 610mm (2') - Wheel load distribution on the top slab is $E=0.175S+3.2'$ longitudinally and concentrated along the span. Wheel load distribution on the invert slab is 2.29m (7.5') longitudinally and uniformly over the breath of the culvert.

COVER 610mm (2') OR MORE - Wheel loads distributed uniformly over a square, the sides of which are 1.75 times the depth of cover, but not less longitudinally than E on the top slab, or 2.29m (7.5') on the invert slab when such areas from several wheel concentrations overlap, the total load shall be considered as uniformly distributed over the area defined by the outside limits of the individual areas, but the overall longitudinal dimension shall not exceed the total length of the supporting slab. Neglect live load, on single spans when cover is more than 2.44m (8') and exceeds span, and on multiple spans when cover exceeds distance between exterior walls.

DEAD LOAD: Earth load of 120 pcf and an equivalent fluid pressure of 36 pcf, reduced to 84 pcf and 25 pcf respectively for clear spans of 20' or less.

UNIT STRESSES: $F_s = 138\text{Mpa}$ (20,000 psi), $N = 10$
 $F_c = 8.27\text{Mpa}$ (1,200 psi)

Reinforcement embedment is 38mm (1-1/2) dia. clear, min 25.4mm (1") and in 6.35mm (1/4") increments, except as noted.

Distribution "d" bars expressed as a percent of main positive reinforcement.

Classification "A" top slab = $\frac{100}{\text{SPAN}}$, max 50%
(unless traffic longitudinal)

Classification "B" to "E": Top and bottom slabs
#13 (#4) @ 457mm (18") max.

USE OF STANDARD DRAWING

"Strength Classification, symbolized by the letters "A", "B", "C" etc., at the top of the data table is merely a convenient designation for a particular structural section for a culvert of any given opening it is dictated by the cover or depth of fill over the the top slab.

LIVE LOAD & R.C.B. TERMINOLOGY

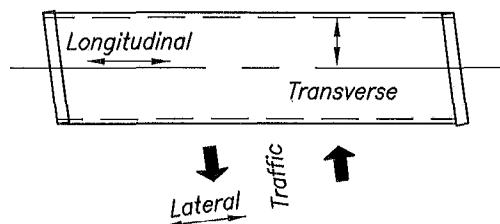

Revision	By	Approved	Date
ORIGINAL		Kercheval	12/75
Add Metric		T. Stanton	03/03
Reviewed		T. Stanton	04/06

SAN DIEGO REGIONAL STANDARD DRAWING

BOX CULVERT
MISCELLANEOUS DETAILS No. 1

RECOMMENDED BY THE SAN DIEGO REGIONAL STANDARDS COMMITTEE

T. Stanton 3/11/2003
Chairperson R.C.E. 19246 Date

DRAWING NUMBER **D-81A**

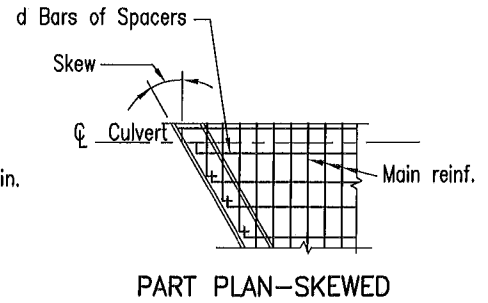
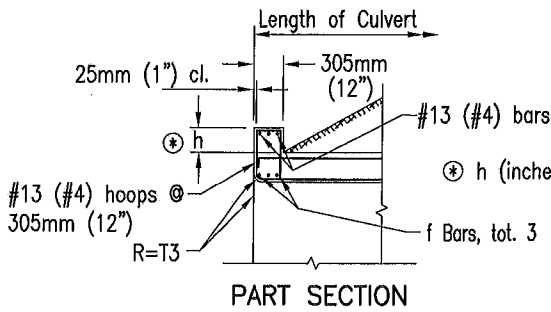

PARAPET f BAR Nos.	SKEW ANGLE			
	SPAN	0° TO 15°	16° TO 30°	31° TO 45°
	1.22M (4')	#13 (#4)	#13 (#4)	#13 (#4)
	1.83M (6')	#13 (#4)	#13 (#4)	#16 (#5)
	2.44M (8')	#13 (#4)	#16 (#5)	#19 (#6)
	3.05M (10')	#16 (#5)	#19 (#6)	#22 (#7)
	3.66M (12')	#19 (#6)	#22 (#7)	#25 (#8)
	4.27M (14')	#22 (#7)	#25 (#8)	#29 (#9)

PARAPET DETAILS FOR SINGLE SPAN CULVERTS

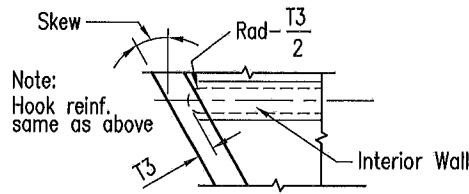
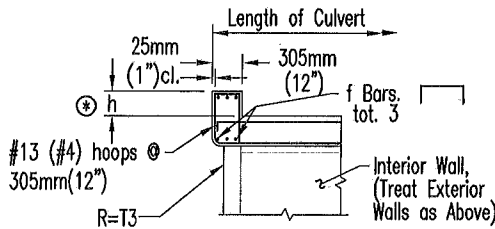

PARAPET DETAILS FOR MULTIPLE SPAN CULVERTS

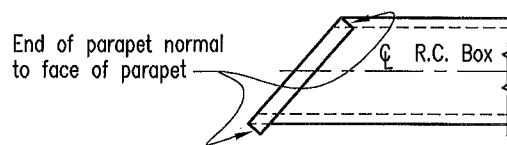

PARAPET DETAIL FOR SKEWED CULVERTS W/O WINGWALLS

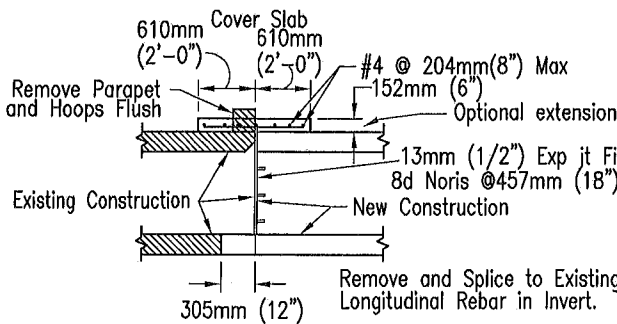

COVER: 305mm (1') AND GREATER

CULVERT EXTENSION
20° SKEW MAXIMUM

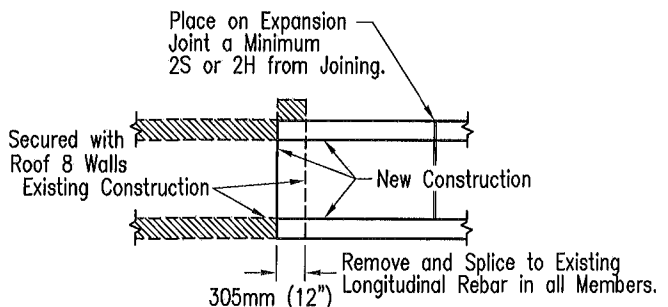

COVER: EXPOSED TOP AND GREATER

Revision	By	Approved	Date
ORIGINAL		Kercheval	12/75
Add Metric		T. Stanton	03/03
Reviewed		T. Stanton	04/06

SAN DIEGO REGIONAL STANDARD DRAWING

BOX CULVERT
MISCELLANEOUS DETAILS NO. 2

RECOMMENDED BY THE SAN DIEGO REGIONAL STANDARDS COMMITTEE

T. Stanton 3/10/2003
Chairperson R.C.E. 19246 Date

DRAWING NUMBER D-81B

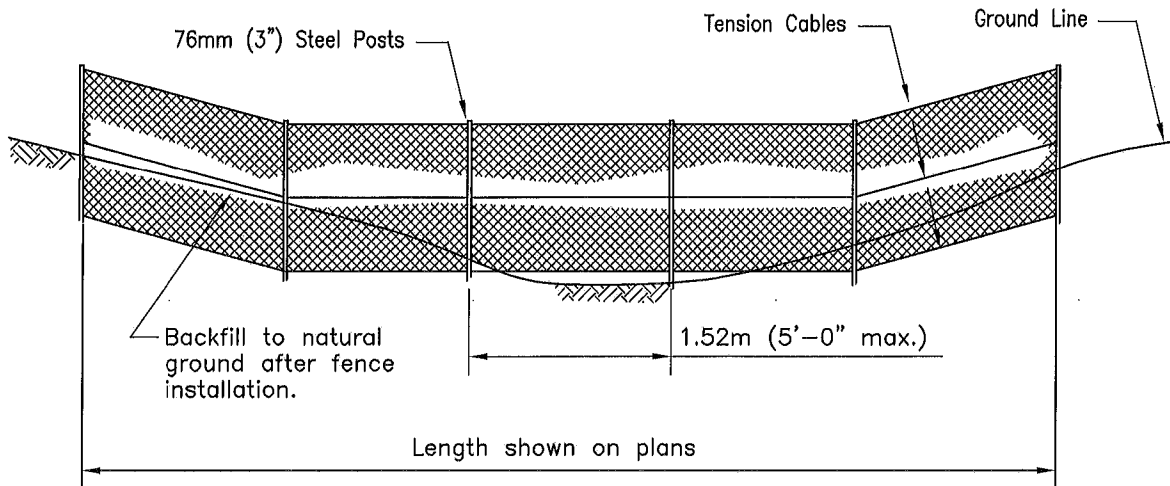

ELEVATION

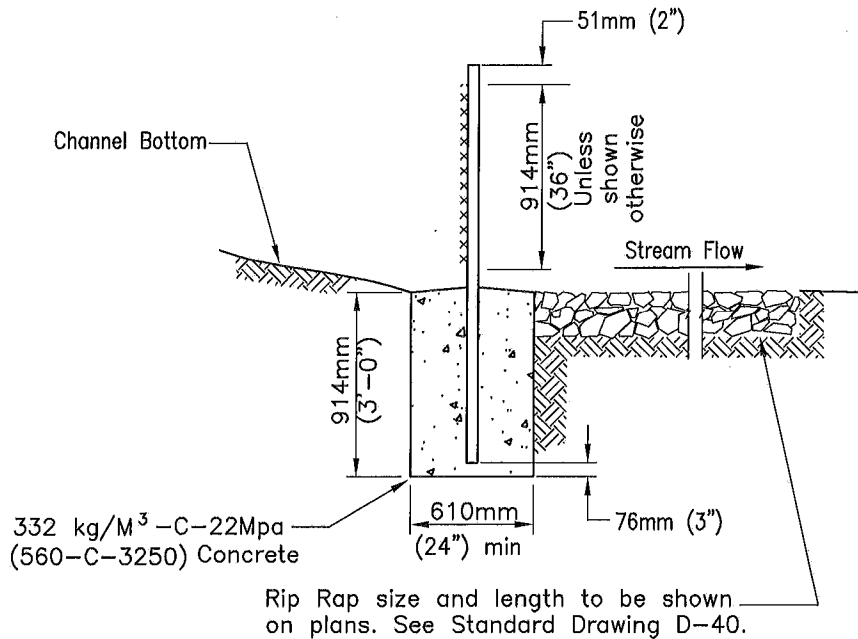

SECTION

NOTES:

1. Fence fabric shall be 51mm (2") mesh, 9 gage galvanized wire, chain link placed on the upstream side of the posts and tension cables.
2. Tension cable shall be 8mm ϕ (5/16") steel at 457mm (18") c/c, secured at ends with cable clamps. Secure fence to cable with No. 12 galvanized steel wire looped at 152mm (6") c/c.
3. Posts shall be 76mm ϕ (3") steel pipe, 2.63kg (5.79 lb/ft). Fill with mortar after placing.
4. Fence fabric shall be secured to posts with 9 gage wire clips at 229mm (9") c/c.

LEGEND ON PLANS

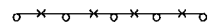

Revision	By	Approved	Date
ORIGINAL		H. Hecht	10/82
Add Metric		T. Stanton	03/03
Reviewed		T. Stanton	04/06

SAN DIEGO REGIONAL STANDARD DRAWING

DEBRIS FENCE

RECOMMENDED BY THE SAN DIEGO REGIONAL STANDARDS COMMITTEE

T. Stanton 3/10/2003
Chairperson R.C.E. 19246 Date

DRAWING NUMBER D-82

CHAPTER 3
ELECTRICAL
SYSTEM

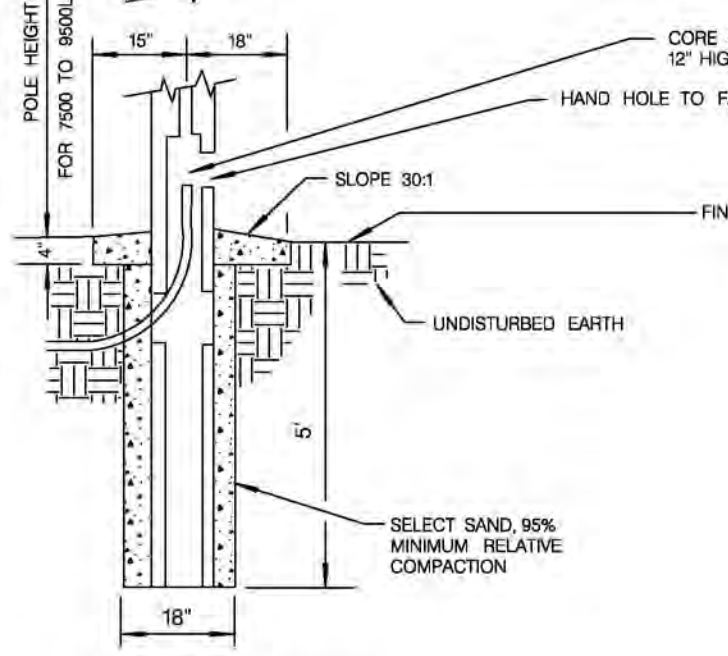
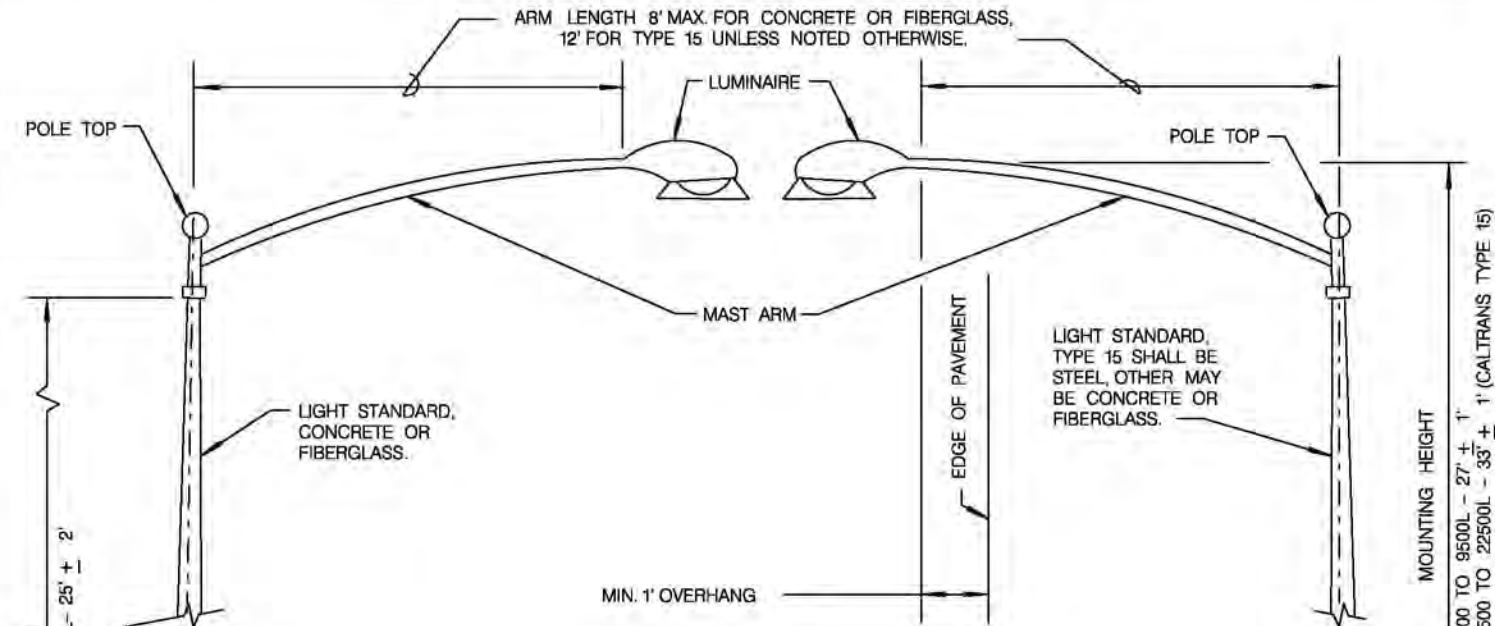

DIRECT BURIAL FOUNDATION

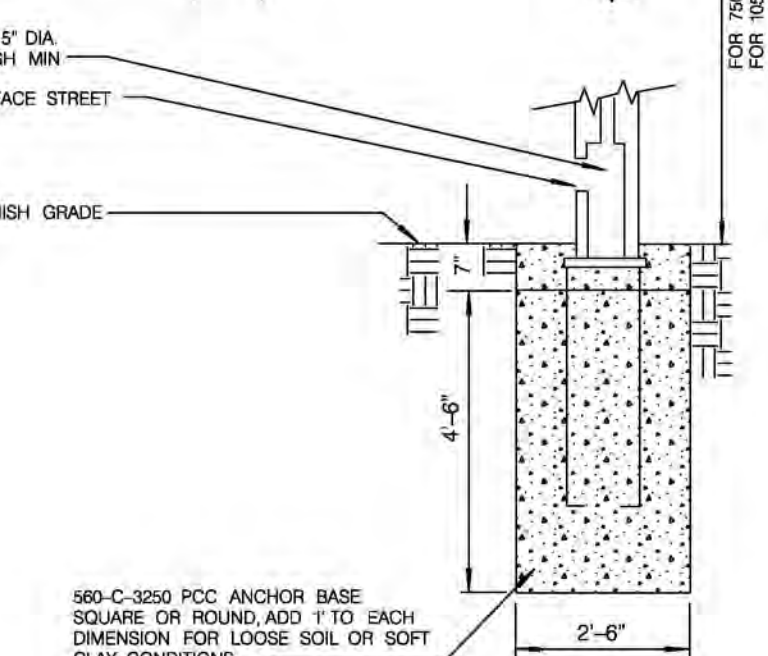

ANCHOR BASE FOUNDATION

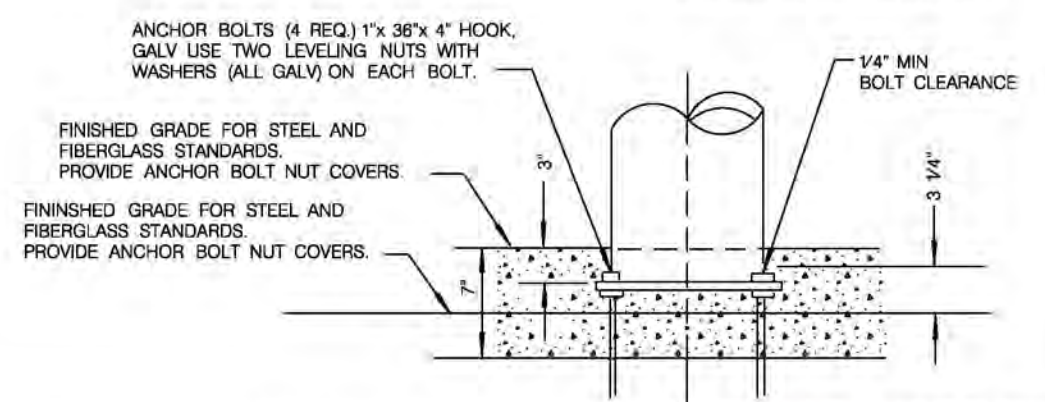

REVISION	BY	APPROVED	DATE
ORIGINAL		J. CASEY	06/83
UPDATED	KA	J. NAGELVOORT	01/12

CITY OF SAN DIEGO - STANDARD DRAWING

STREET LIGHTING STANDARD

RECOMMENDED BY THE CITY OF SAN DIEGO STANDARDS COMMITTEE

H. Hadali 1/31/2012
COORDINATOR R.C.E. 85271 DATE

DRAWING NUMBER **SDE-101**

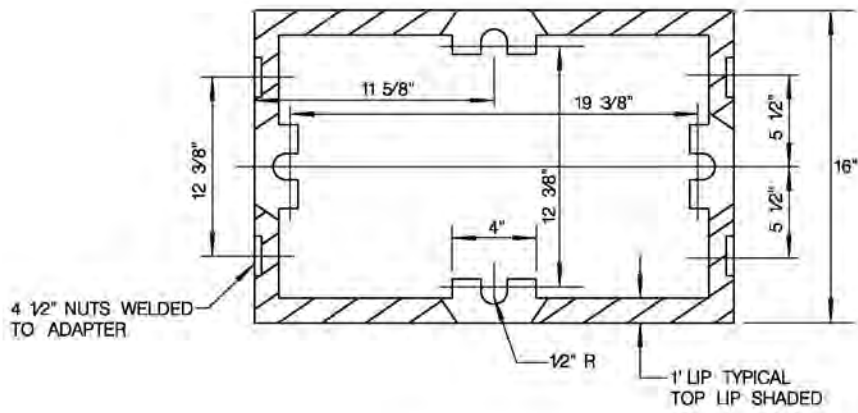
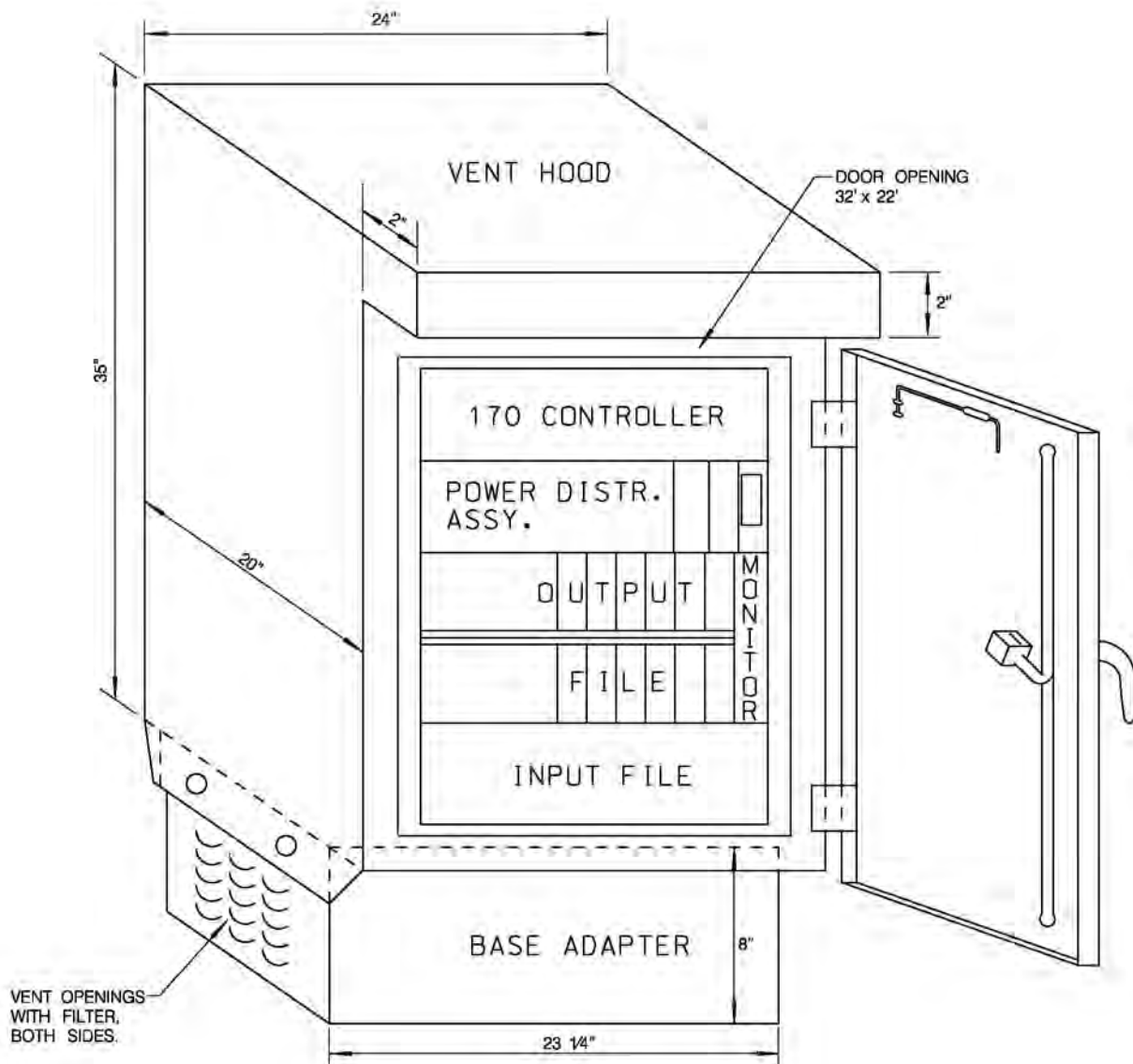

BASE ADAPTOR PLAN VIEW

REVISION	BY	APPROVED	DATE
ORIGINAL	KA	J. NAGELVOORT	01/12

CITY OF SAN DIEGO - STANDARD DRAWING

MODEL 336 CABINET

RECOMMENDED BY THE CITY OF SAN DIEGO STANDARDS COMMITTEE

H. Hadli 1/31/2012
COORDINATOR R.C.E. 85271 DATE

DRAWING NUMBER **SDE-102**

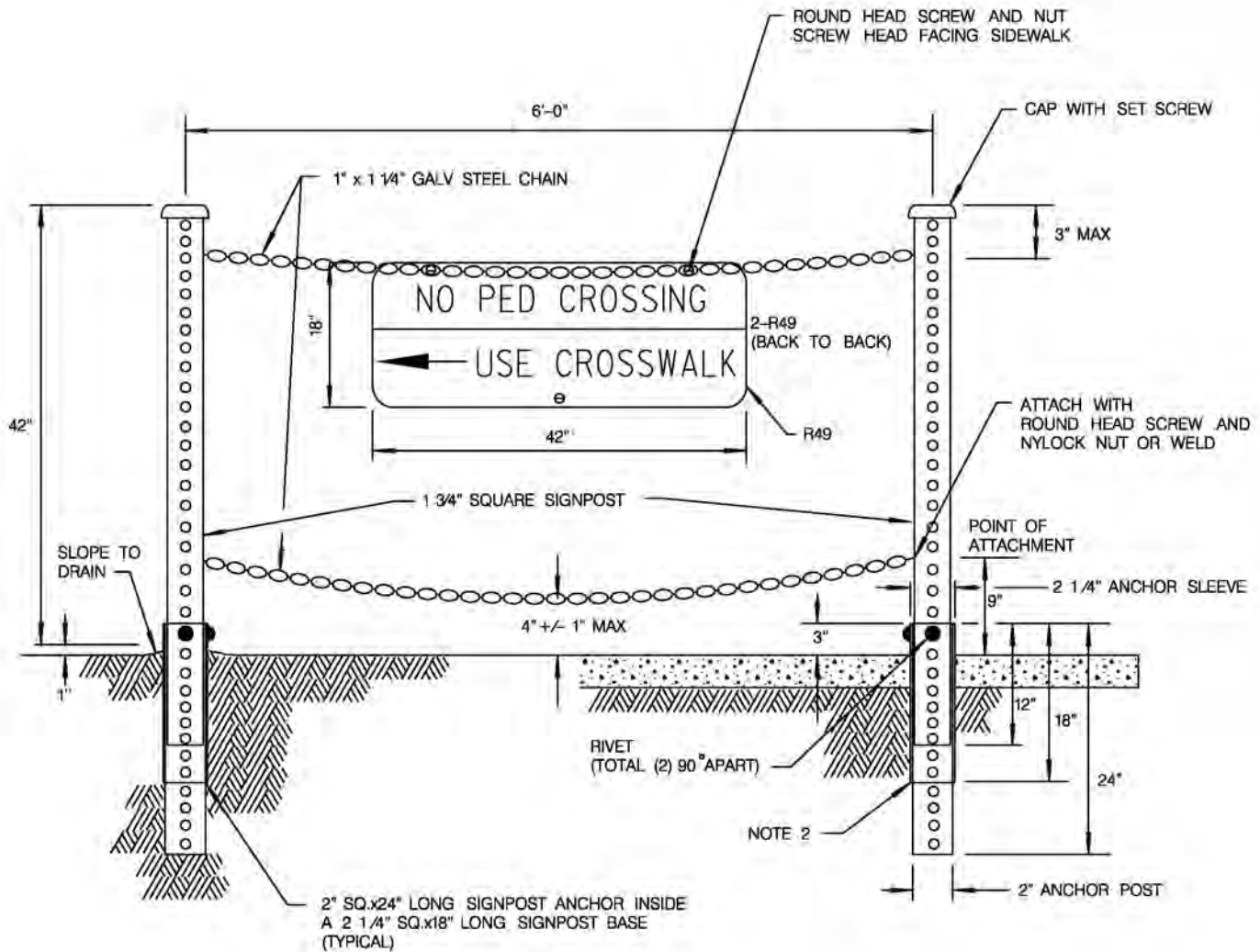

NOTES:

1. POSTS TO BE SET 1'-6" BEHIND FACE OF CURB UNLESS OTHERWISE SPECIFIED.
2. IN EXISTING SIDEWALK AREA SET POSTS INTO 4" CORE BORING, PACK WITH GROUT.
3. R49 SIGNS ON ALUMINUM SHEETING CENTERED BETWEEN POSTS.

REVISION	BY	APPROVED	DATE
ORIGINAL		J. CASEY	08/86
UPDATED	KA	J. NAGELVOORT	01/12

CITY OF SAN DIEGO - STANDARD DRAWING

RECOMMENDED BY THE CITY OF SAN DIEGO STANDARDS COMMITTEE

H. Hadji 1/31/2012
COORDINATOR R.C.E. 85271 DATE

PEDESTRIAN BARRICADE

DRAWING NUMBER **SDE-103**

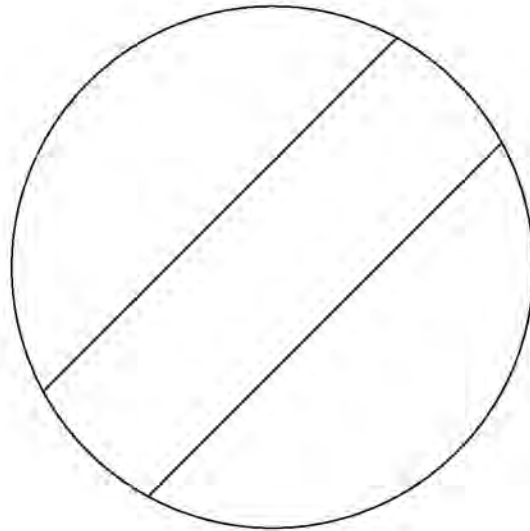

PLAN DRAWING SYMBOL

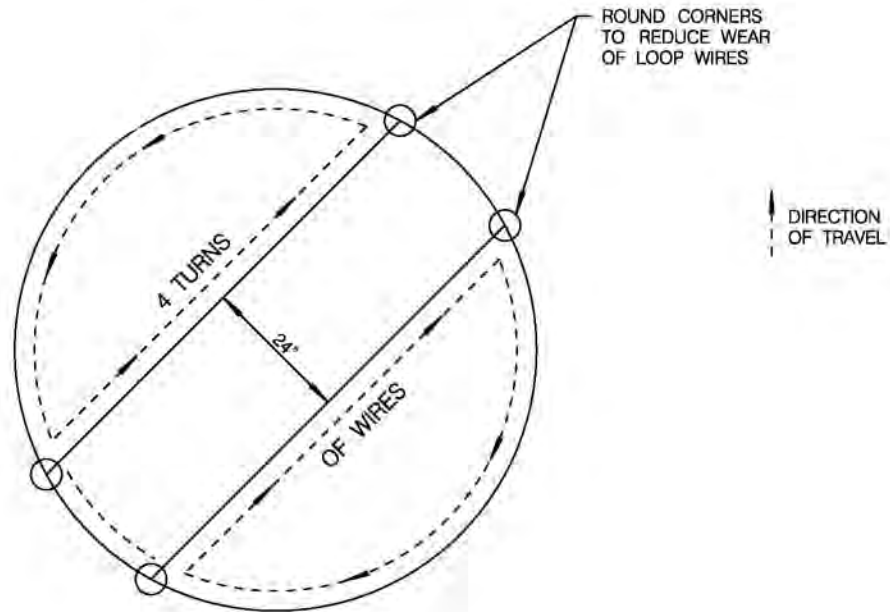

NOTES:

1. LOOP DIAMETER = 6' TYP
2. DEPTH OF CUT = 3 1/8" MIN

SAWCUT & WINDING DETAIL

MODIFIED TYPE E LIMIT LINE / CROSSWALK DETECTOR

REVISION	BY	APPROVED	DATE
ORIGINAL	KA	J. NAGELVOORT	01/12

CITY OF SAN DIEGO - STANDARD DRAWING

RECOMMENDED BY THE CITY OF SAN DIEGO STANDARDS COMMITTEE

R. C. E. 1/31/2012
 COORDINATOR R.C.E. 85271 DATE

TYPE E MODIFIED LOOP

DRAWING NUMBER **SDE-104**

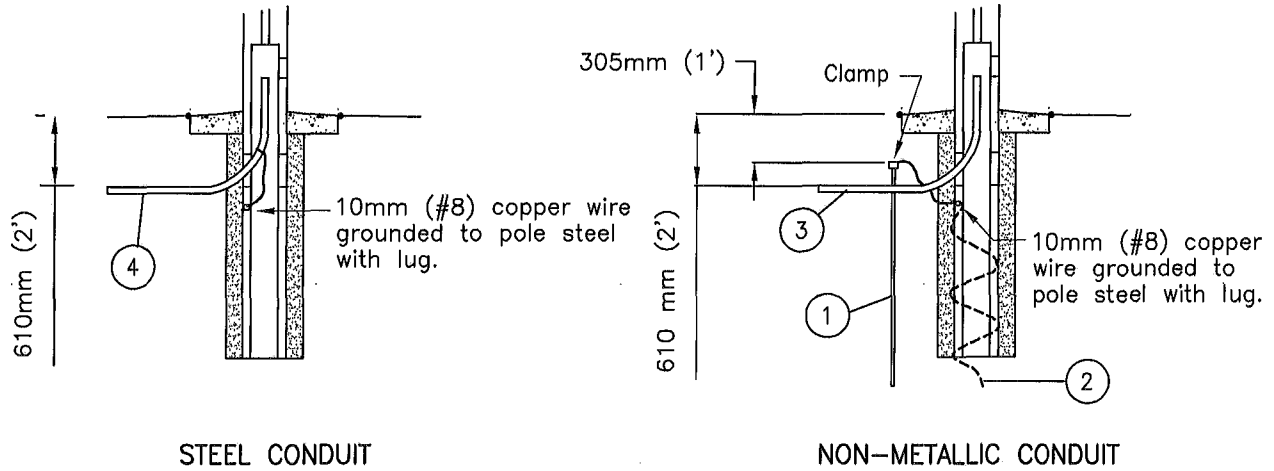

DIRECT BURIAL FOUNDATION

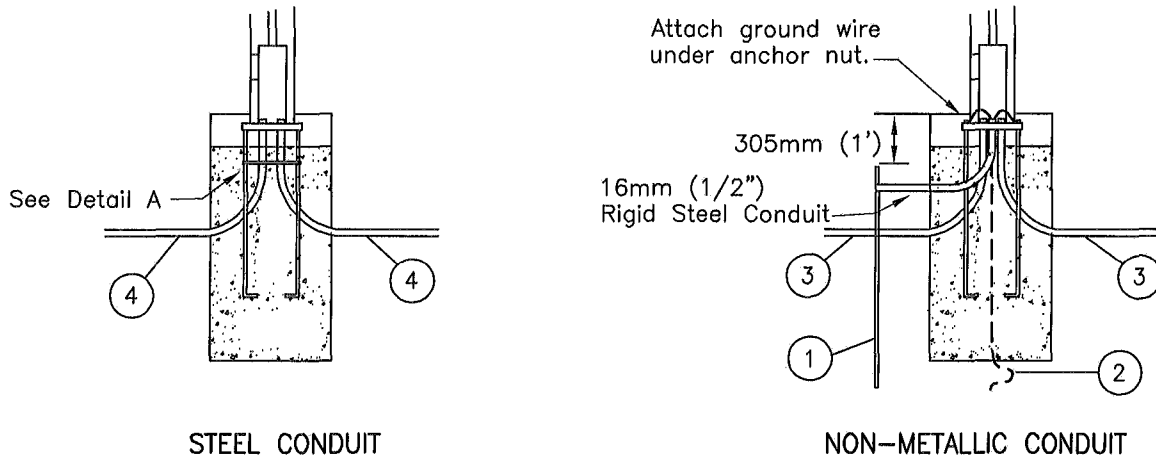

ANCHOR BASE FOUNDATION

- ① 19mm x 2.4m (3/4" x 8') copper covered steel ground rod.
- ② Alternate Ground: 4.57m (15') 35mm (no. 4) stranded copper wire, coiled.
- ③ Approved non-metallic conduit.
- ④ Steel conduit.

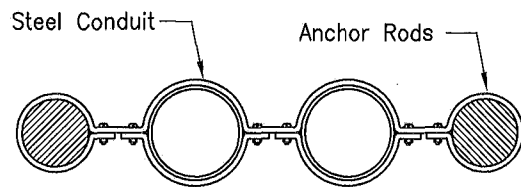

DETAIL A

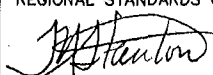
Revision	By	Approved	Date	SAN DIEGO REGIONAL STANDARD DRAWING	RECOMMENDED BY THE SAN DIEGO REGIONAL STANDARDS COMMITTEE
ORIGINAL		Kercheval	12/75		
Add Metric		T. Stanton	03/03	GROUNDING OF CONCRETE LIGHTING STANDARDS	 5/01/2003 Chairperson R.C.E. 19246 Date
Reformatted		T. Stanton	04/06		

38mm (1 1/2") min. cover for bars and conduits

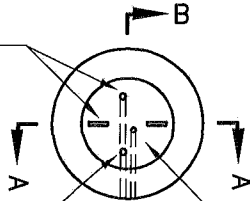

Galvanized steel conduits. Size and number as required.

25.4mm (1") galvanized steel conduit for service ground (where required).

PLAN

6.35mm x 51mm (1/4" x 2") galvanized steel bars.

254mm (10") Diameter, use Sonotube for smooth finish (Class 1).

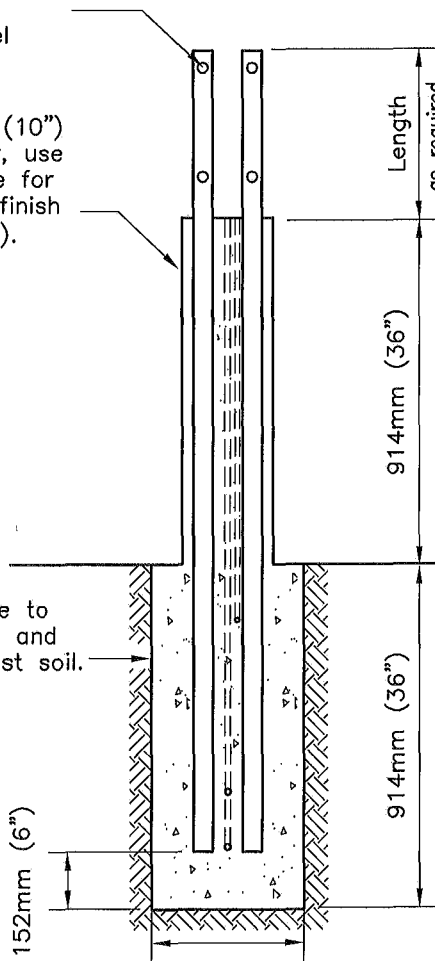

SECTION A-A
STEEL & CONCRETE DIMENSIONS

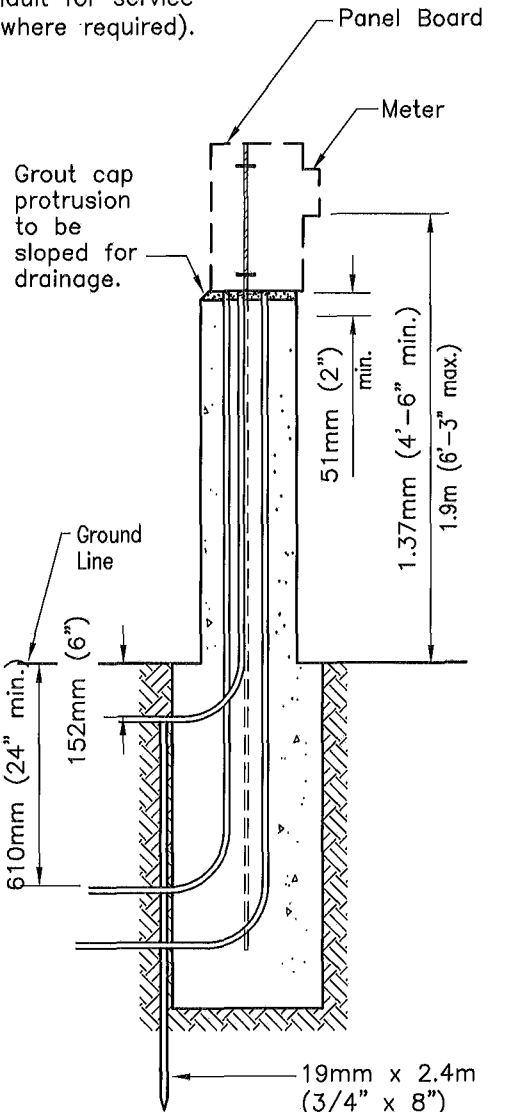

SECTION B-B
CONDUIT & EQUIPMENT

NOTE: Concrete shall be class 332 kg/M³C 22 Mpa (560-C-3250)

Revision	By	Approved	Date
ORIGINAL		Kercheval	12/75
Add Metric		T. Stanton	03/03
Reviewed		T. Stanton	04/06

SAN DIEGO REGIONAL STANDARD DRAWING

PEDESTAL FOR
ELECTRICAL EQUIPMENT

RECOMMENDED BY THE SAN DIEGO REGIONAL STANDARDS COMMITTEE

T. Stanton 3/10/2003
Chairperson R.C.E. 19246 Date

DRAWING NUMBER E-33

CHAPTER 4
GENERAL
SURFACE
IMPROVEMENTS

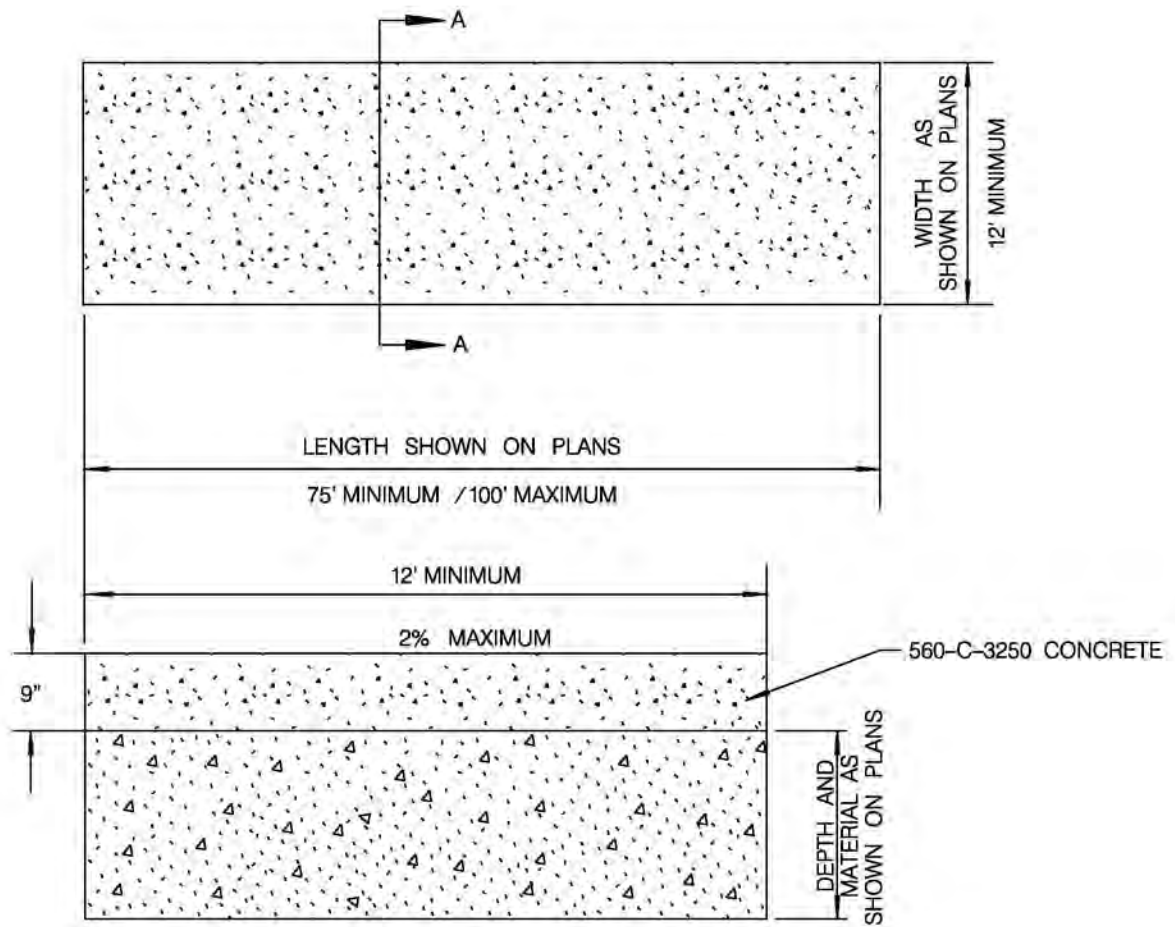

SECTION A-A

NOTE

- 1. BROOM FINISH PARALLEL WITH TRAFFIC.

REVISION	BY	APPROVED	DATE	
ORIGINAL		G. PARKINSON	05/80	
REVISION		J. CASEY	06/83	
DRAWING	LC	A. OSKOUI	06/94	
	MAX	GP	F. BELOCK	4/96
UPDATED	KA	J. NAGELVOORT	01/12	

CITY OF SAN DIEGO - STANDARD DRAWING

BUS STOP SLAB

RECOMMENDED BY THE CITY OF SAN DIEGO STANDARDS COMMITTEE

H. Hadji 1/31/2012
COORDINATOR R.C.E. 85271 DATE

DRAWING NUMBER **SDG-102**

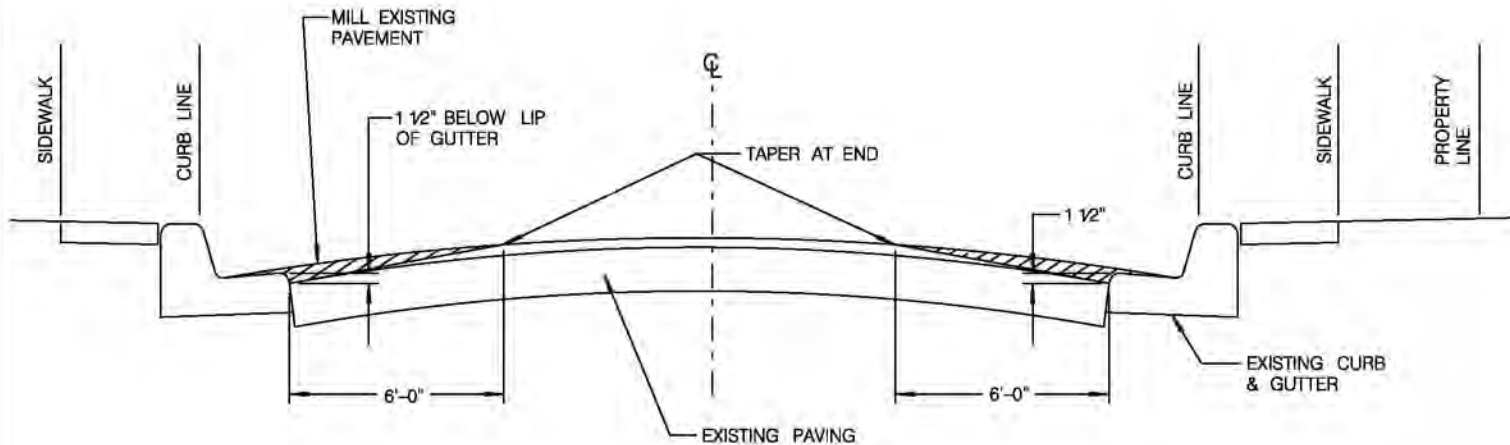

GRINDING & PREPARATION

TYPICAL SECTION

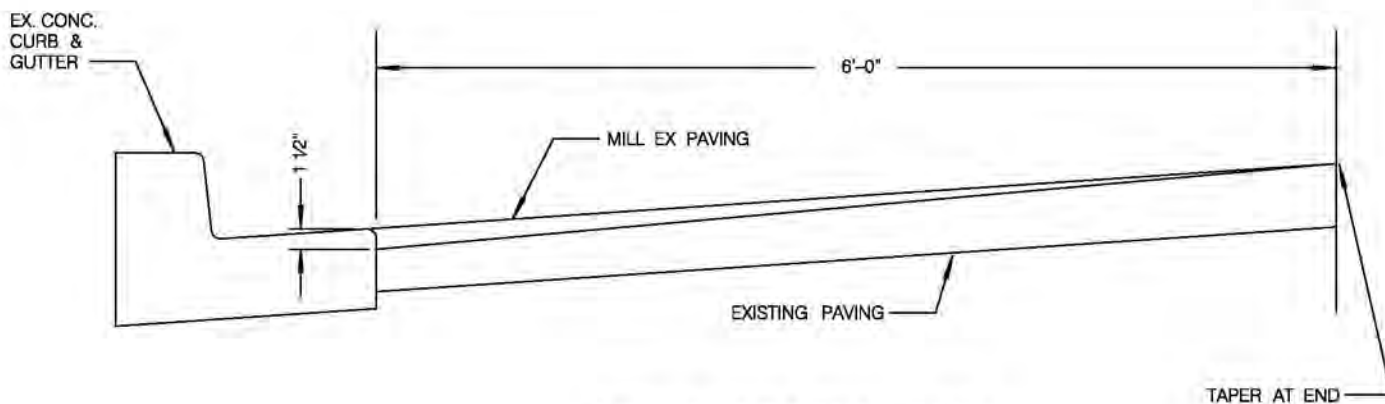
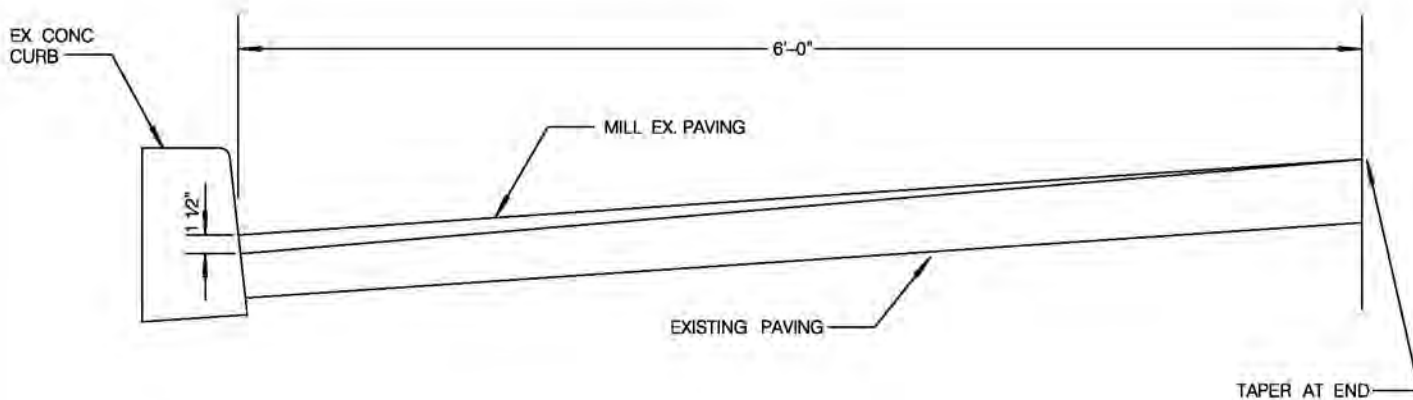

TYPICAL PAVEMENT COLD MILLING

REVISION	BY	APPROVED	DATE
ORIGINAL	KA	J. NAGELVOORT	01/12

CITY OF SAN DIEGO - STANDARD DRAWING

**COLD MILLING ASPHALT
CONCRETE PAVEMENT DETAIL**

RECOMMENDED BY THE CITY OF SAN DIEGO
STANDARDS COMMITTEE

H. Hadji 1/31/2012
COORDINATOR R.C.E. 85271 DATE

DRAWING NUMBER **SDG-106**

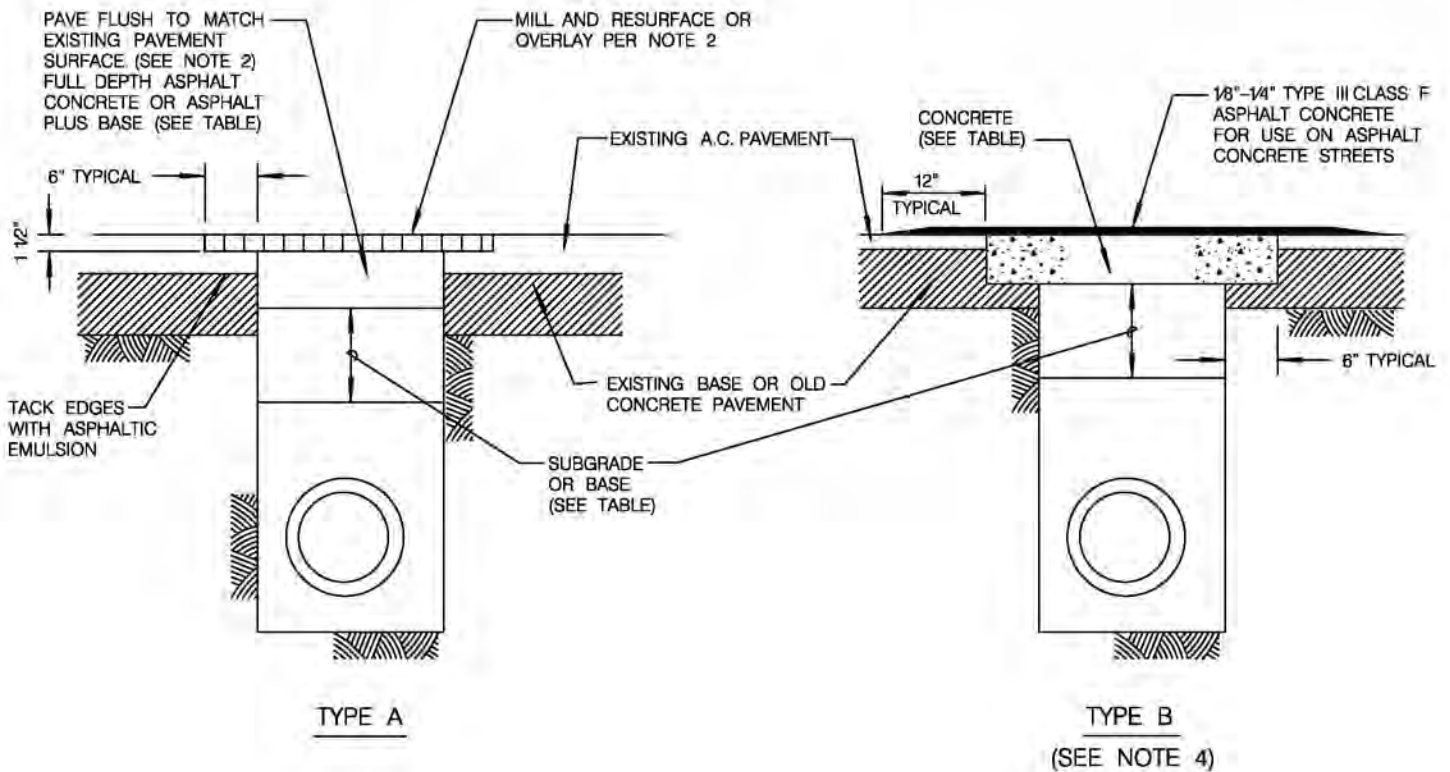

	TYPE A		TYPE B
	ASPHALT	ASPHALT PLUS BASE	CONCRETE
MIX DESIGN	3/4" TYPE III CLASS B3	3/4" TYPE III CLASS B3 PLUS CLASS II BASE	560-C-3250
ALLEYS	8.0"	ASPHALT THICKNESS TO EQUAL	5.5"
LOCAL THROUGH 4 LANE COLLECTORS	10.0"	EXISTING PLUS 1", MIN 4" TO MAX 9"	7.0"
MAJOR	12.0"	COMBINED ASPHALT PLUS BASE 18" MIN.	9.0"

NOTES:

1. ANY STREET TRENCH 7 FEET IN WIDTH OR GREATER AND LONGER THAN 100 FEET IN OVERALL LENGTH SHALL BE RECONSTRUCTED WITH THE PAVEMENT SECTION FOR THE STREET CLASSIFICATION PER SCHEDULE "J" (SDG-113).
2. ASPHALT TRENCH CAPS IN STREETS NOT RECEIVING A FULL WIDTH OVERLAY PRIOR TO ACCEPTANCE SHALL BE MILLED AS SHOWN AND RESURFACED WITH 1/2" TYPE III CLASS C2 ASPHALT NO LESS THAN 30 DAYS AFTER INITIAL ASPHALT PLACEMENT.
3. 560-C-3250 CONCRETE TREATED WITH A MINIMUM 2% CALCIUM CHLORIDE SOLUTION IN ACCORDANCE WITH 201-1 OR 650-CW-4000 (W/O CC) CONCRETE MAY BE OPENED TO TRAFFIC 3 DAYS AFTER IT IS PLACED. 650-CW-4000 CONCRETE TREATED IN SAME MANNER (WCC) MAY BE OPENED TO TRAFFIC 24 HOURS AFTER IT IS PLACED. CONCRETE SPECIFIED BY ALTERNATE CLASS OR OTHERWISE CONTAINING FLY ASH IS NOT ALLOWED.
4. USE TYPE "A" UNLESS OTHERWISE SHOWN ON THE PLANS OR AS DIRECTED BY THE CITY ENGINEER.

REVISION	BY	APPROVED	DATE
ORIGINAL		J.P. CASEY	1/24/89
UPDATED	KA	J. NAGELVOORT	01/12

CITY OF SAN DIEGO - STANDARD DRAWING

**TRENCH RESURFACING FOR ASPHALT
CONCRETE SURFACED STREETS**

RECOMMENDED BY THE CITY OF SAN DIEGO
STANDARDS COMMITTEE

H. Hadali 1/31/2012

COORDINATOR R.C.E. 85271 DATE

DRAWING NUMBER **SDG-107**

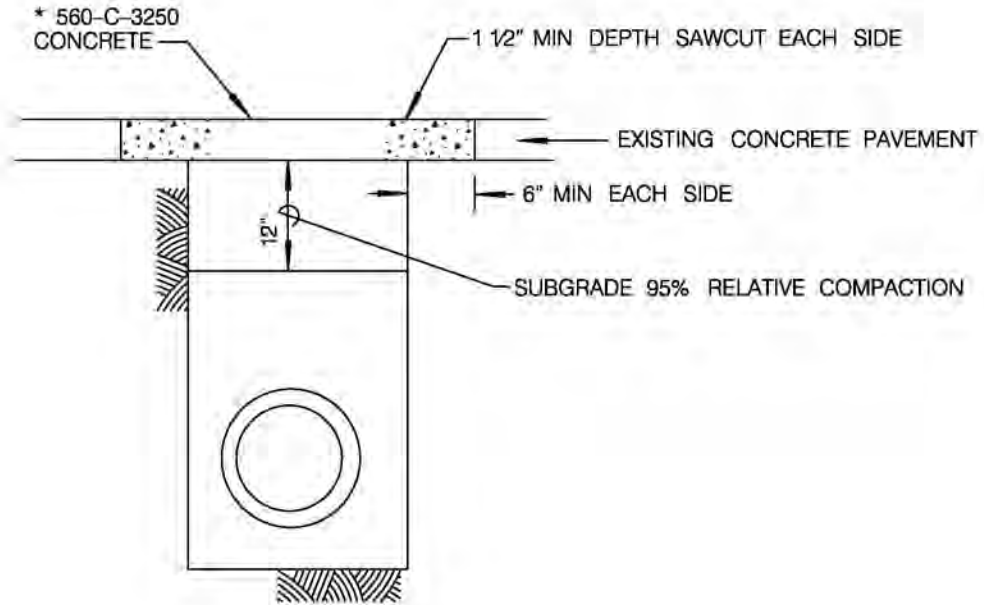

NOTES

1. EXISTING CONCRETE PAVEMENT SHALL BE REMOVED.
 2. PRIOR TO PLACING CONCRETE, PAVEMENT EDGES SHALL BE TRIMMED TO NEAT HORIZONTAL AND VERTICAL LINES.
 3. UNLESS OTHERWISE SPECIFIED, CONCRETE TRENCH COVER SHALL BE A MINIMUM OF 5 1/2" FOR ALLEYS, 7" FOR LOCAL THROUGH FOUR LANE COLLECTOR STREETS AND 9" THICK FOR ALL MAJOR OR GREATER STREET CLASSIFICATIONS.
 4. ANY STREET TRENCH 7' IN WIDTH OR GREATER AND LONGER THAN 100' IN LENGTH SHALL BE RECONSTRUCTED WITH THE PAVEMENT SECTION FOR THE STREET CLASSIFICATION PER SCHEDULE "J" (SDG-113). STREET TRENCH SECTIONS 7' IN WIDTH OR GREATER BUT LESS THAN 100' IN OVERALL LENGTH SHALL BE RESURFACED TO A THICKNESS OF 1" GREATER THAN REQUIRED BY NOTE 3 ABOVE.
- * IN FOUR-LANE MAJOR OR GREATER STREETS, AN APPROVED SET ACCELERATING ADMIXTURE SUCH AS CALCIUM CHLORIDE, SHALL BE USED IN THE CONCRETE.

REVISION	BY	APPROVED	DATE	CITY OF SAN DIEGO - STANDARD DRAWING	RECOMMENDED BY THE CITY OF SAN DIEGO STANDARDS COMMITTEE	
ORIGINAL		J. CASEY	01/89		<i>J. Nagelvoort</i>	1/31/2012
UPDATED	KA	J. NAGELVOORT	01/12	TRENCH RESURFACING FOR PCC SURFACED STREETS	COORDINATOR R.C.E. 85271 DATE	
					DRAWING	SDG-108
					NUMBER	

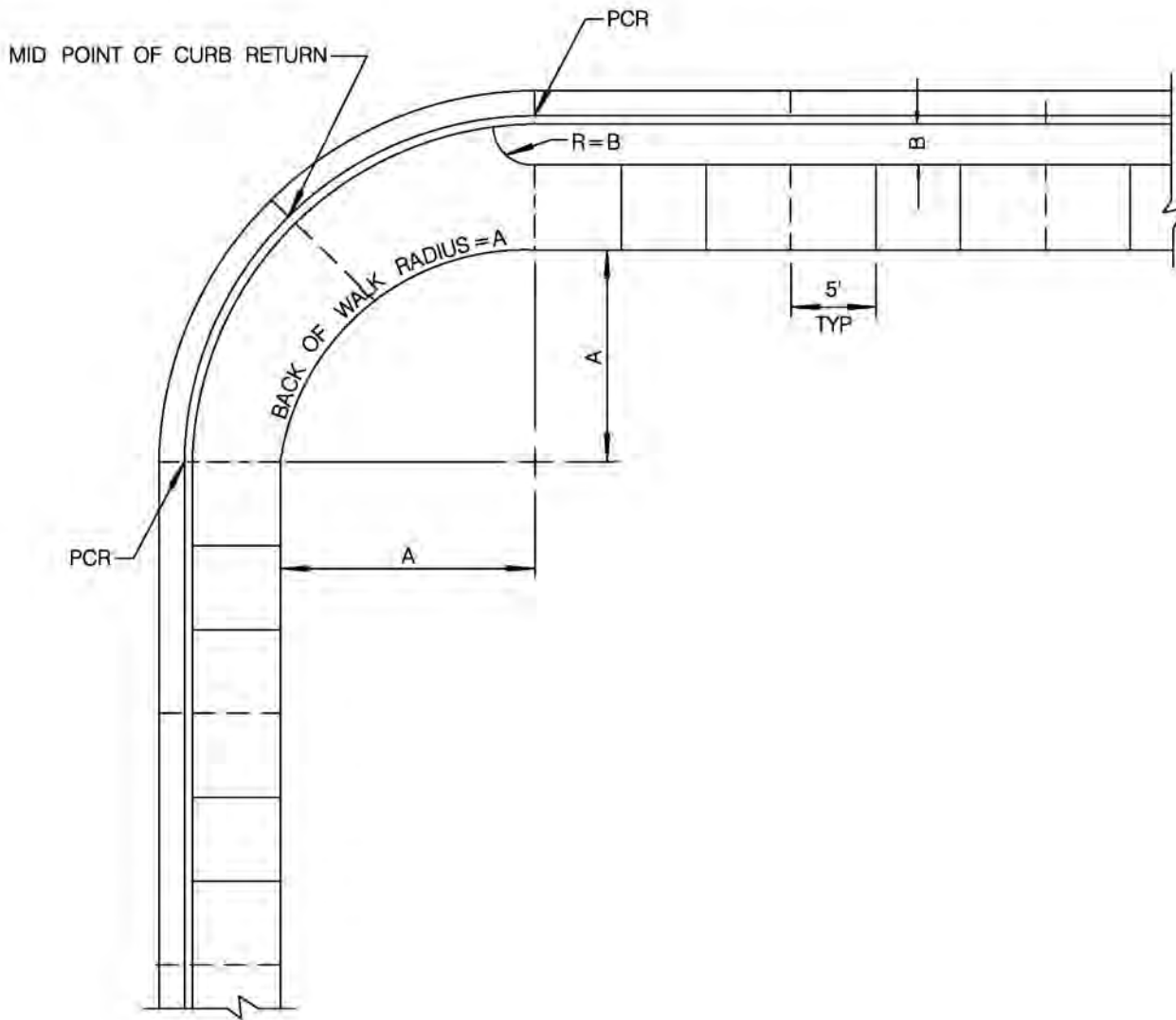

NOTES

1. EXPANSION JOINTS --- AT CURB RETURNS, ADJACENT TO STRUCTURES AND AT 45' INTERVALS.
2. WEAKENED PLANE JOINTS — — AT MID POINT OF CURB RETURN, WHEN REQUIRED, AND AT 15' INTERVALS FROM PCR'S ABSENT A CURB RAMP.
3. TOOLED JOINTS ——— 1/4" GROOVES WITH 1/4" RADIUS EDGES AT 5' INTERVALS.
4. FOR DESIGNATED URBANIZED COMMUNITIES, SIDEWALK SCORING (GROOVES) PATTERN SHALL BE IN CONFORMANCE WITH HISTORIC DESIGN ON ADJACENT PROPERTIES.

REVISION	BY	APPROVED	DATE
ORIGINAL*	KA	J. NAGELVOORT	01/12

CITY OF SAN DIEGO - STANDARD DRAWING

SIDEWALK JOINT LOCATIONS

RECOMMENDED BY THE CITY OF SAN DIEGO STANDARDS COMMITTEE

R. Hadli 1/31/2012
 COORDINATOR R.C.E. 85271 DATE

DRAWING NUMBER **SDG-109**

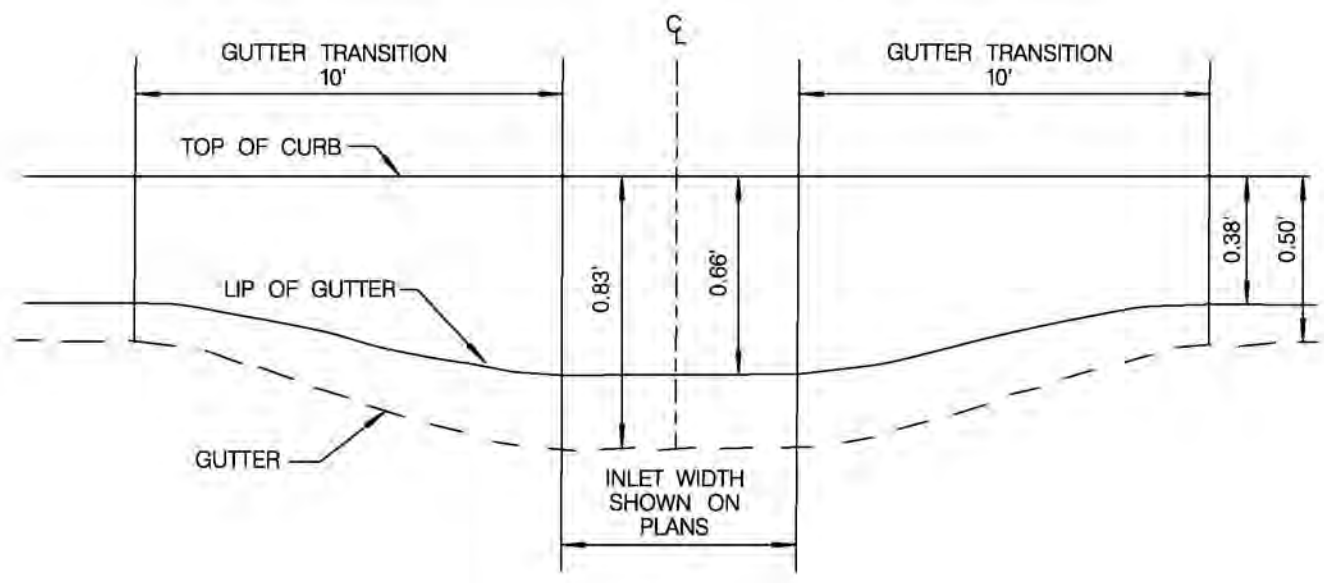
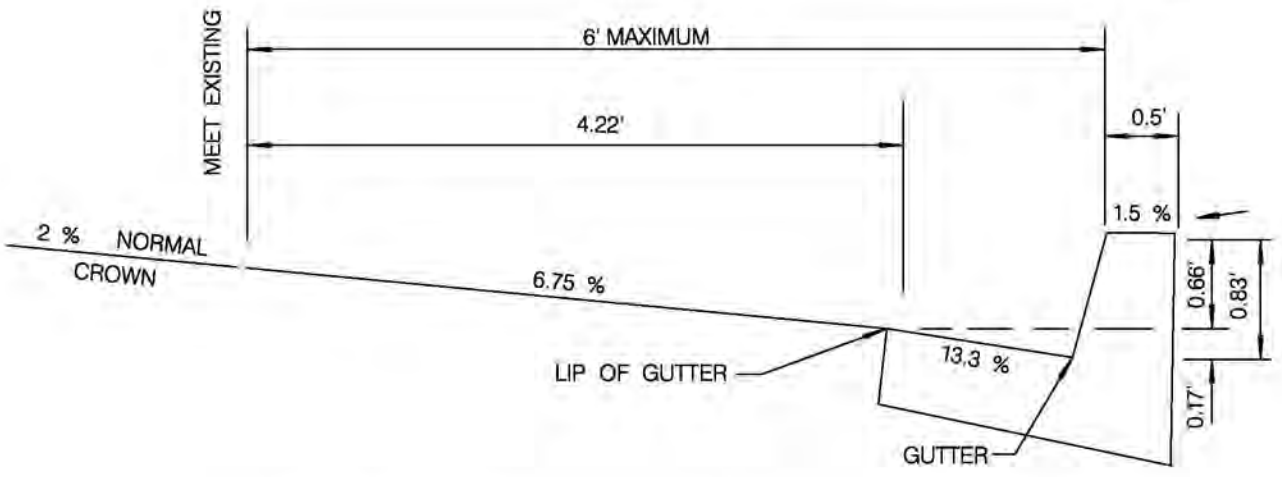
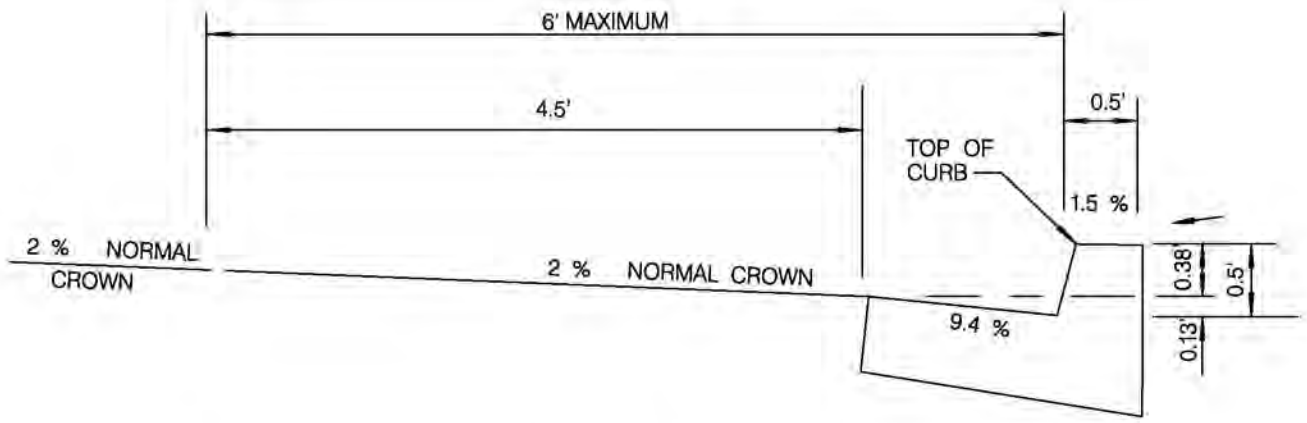

ELEVATION

G CURB PROFILE - INLET TRANSITION

SHEET 1 OF 2

REVISION	BY	APPROVED	DATE
ORIGINAL		J. CASEY	11/88
UPDATED	KA	J. NAGELVOORT	01/12

CITY OF SAN DIEGO - STANDARD DRAWING

**INLET TRANSITION
PROFILE**

RECOMMENDED BY THE CITY OF SAN DIEGO
STANDARDS COMMITTEE

R. Nagelvoort 1/31/2012
COORDINATOR R.C.E. 85271 DATE

DRAWING
NUMBER **SDG-110**

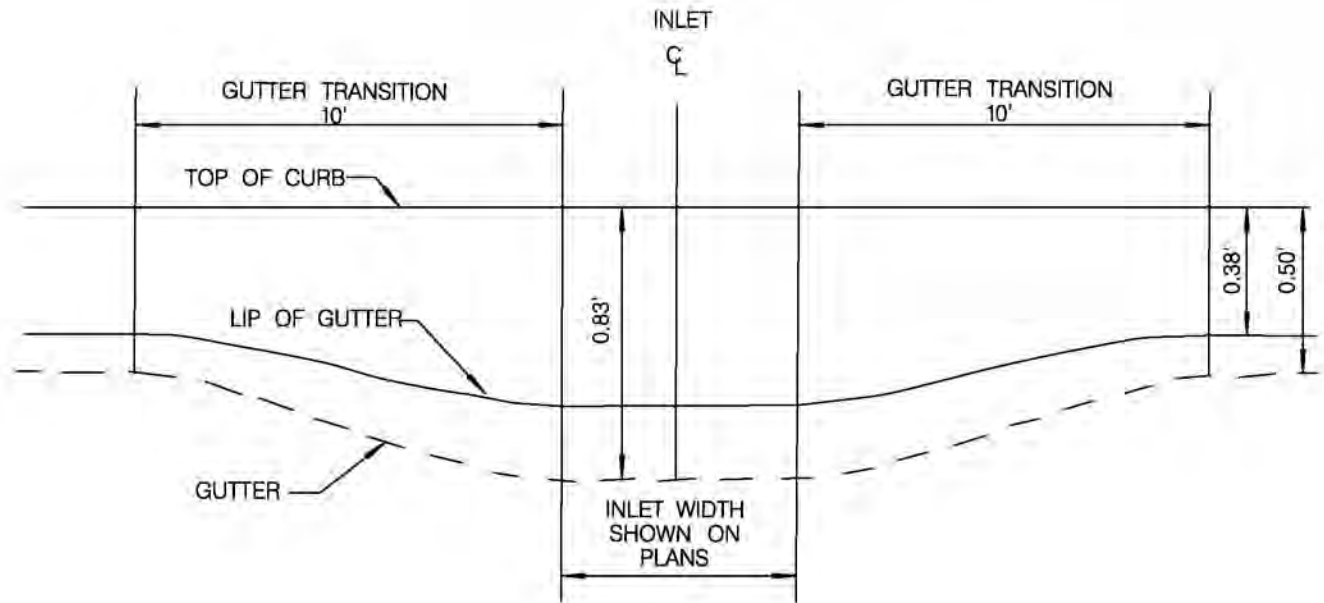
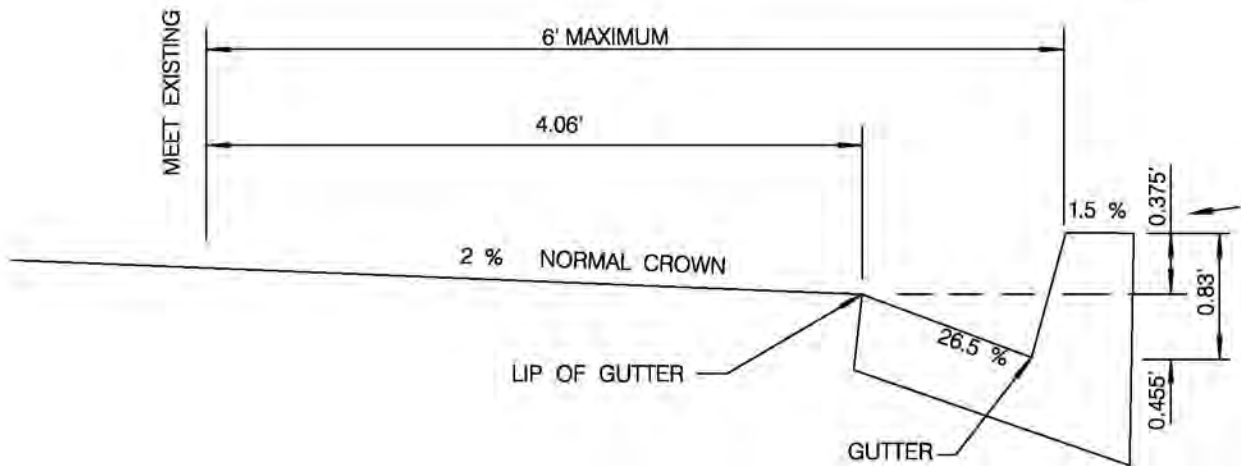
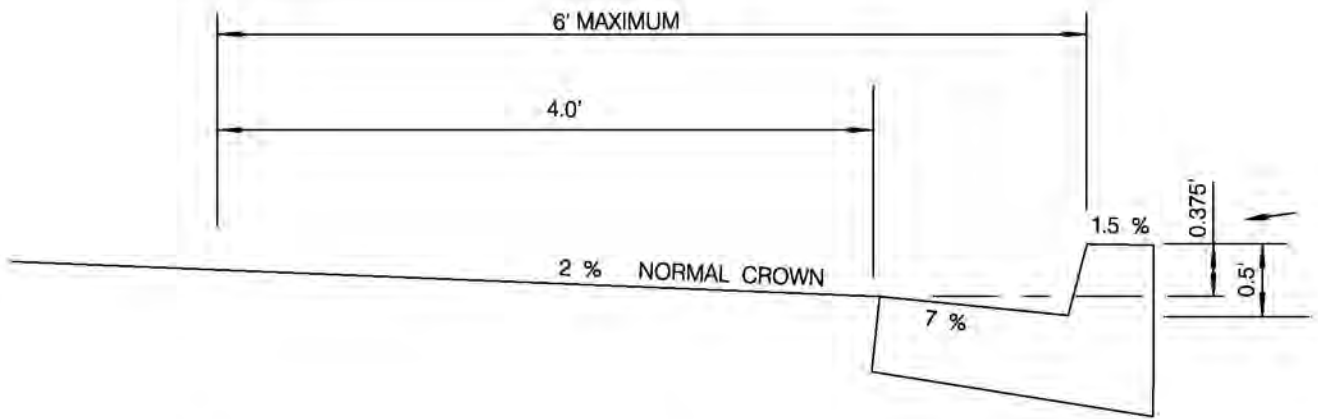

ELEVATION

H CURB PROFILE - INLET TRANSITION

REVISION	BY	APPROVED	DATE
ORIGINAL		J. CASEY	1/88
UPDATED	KA	J. NAGELVOORT	01/12

CITY OF SAN DIEGO - STANDARD DRAWING

**INLET TRANSITION
PROFILE**

RECOMMENDED BY THE CITY OF SAN DIEGO
STANDARDS COMMITTEE

H. Hadji 1/31/2012
COORDINATOR R.C.E. 85271 DATE

DRAWING NUMBER **SDG-110**

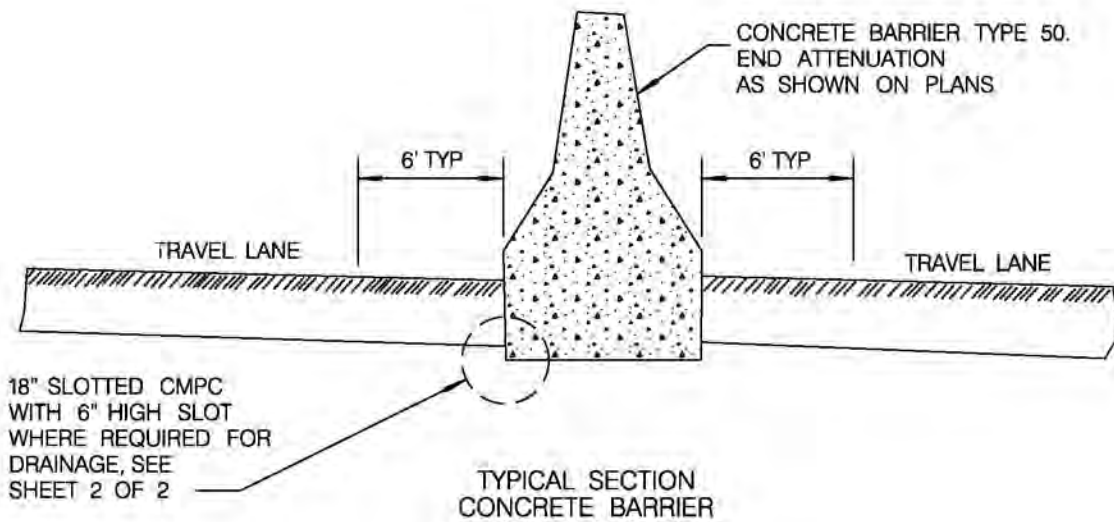
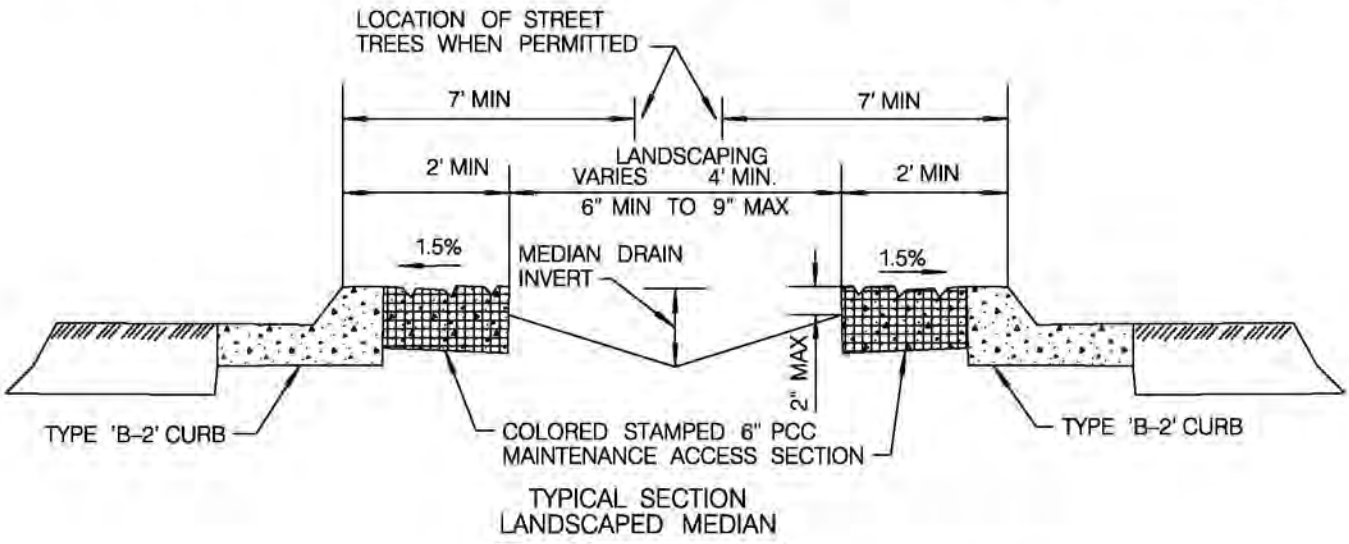
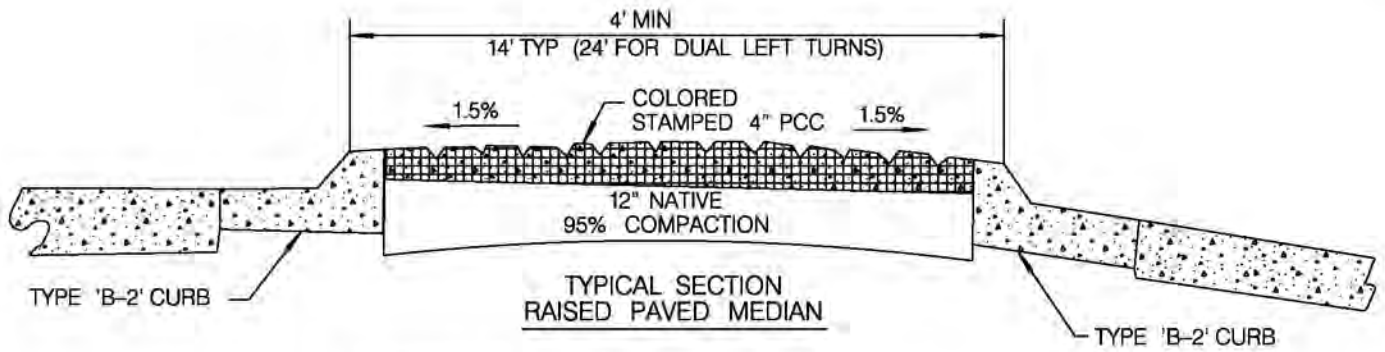

NOTES:

1. CONCRETE SHALL BE 520-C-2500.
2. COLOR & PATTERN OF COLORED STAMPED CONCRETE SHALL BE SHOWN ON PLANS.
3. CONCRETE COLOR SHALL BE INTERGRATED THROUGHOUT.

SHEET 1 OF 2

REVISION	BY	APPROVED	DATE
ORIGINAL		J. CASEY	1/88
UPDATED	KA	J. NAGELVOORT	01/12

CITY OF SAN DIEGO - STANDARD DRAWING

RECOMMENDED BY THE CITY OF SAN DIEGO STANDARDS COMMITTEE

[Signature] 1/31/2012
COORDINATOR R.C.E. 85271 DATE

RAISED CENTER MEDIAN

DRAWING NUMBER **SDG-112**

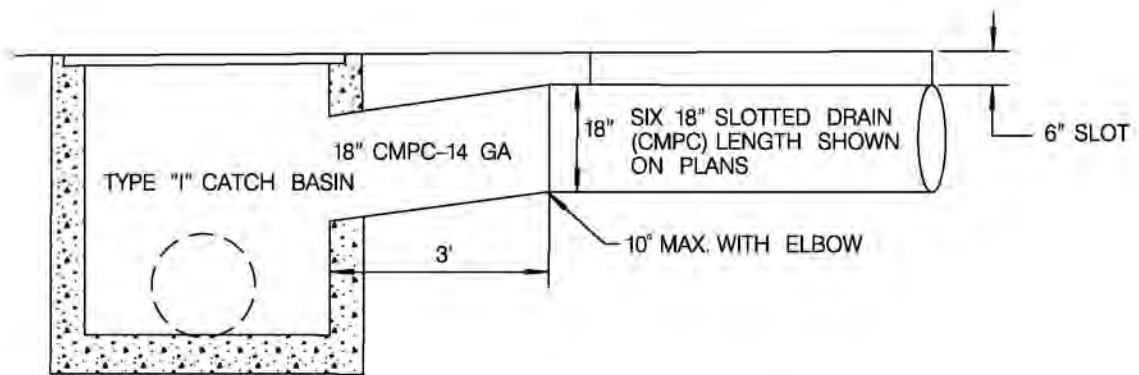

DETAILED LOCATION OF TYPE "I" CATCH BASIN WITH GRATE

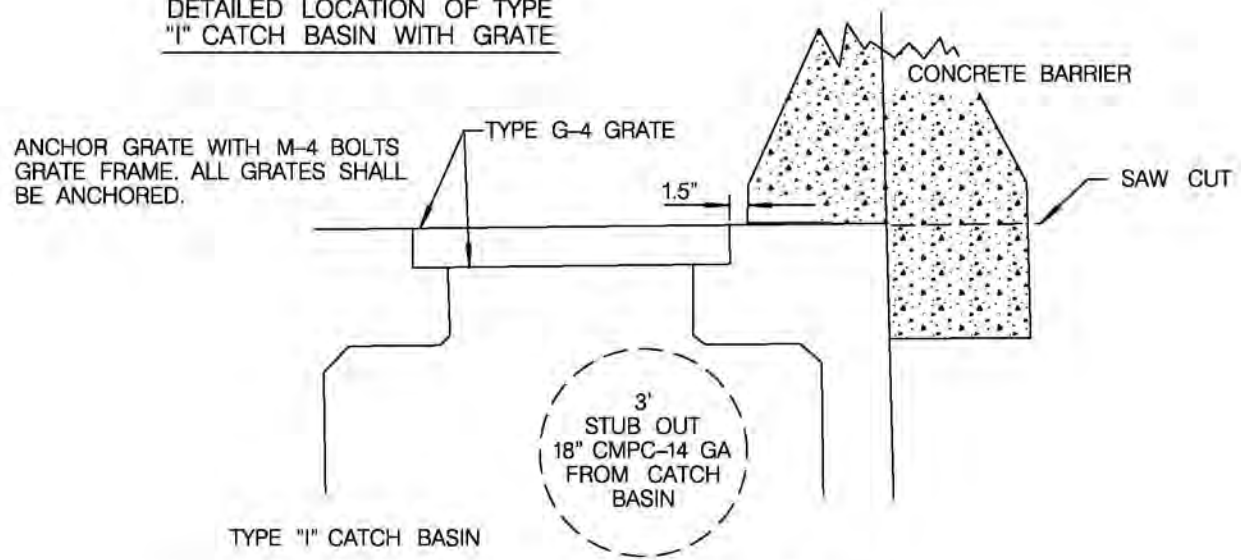

TYPE "I" CATCH BASIN

TYPICAL FOR ALL 18" SLOTTED CMPC

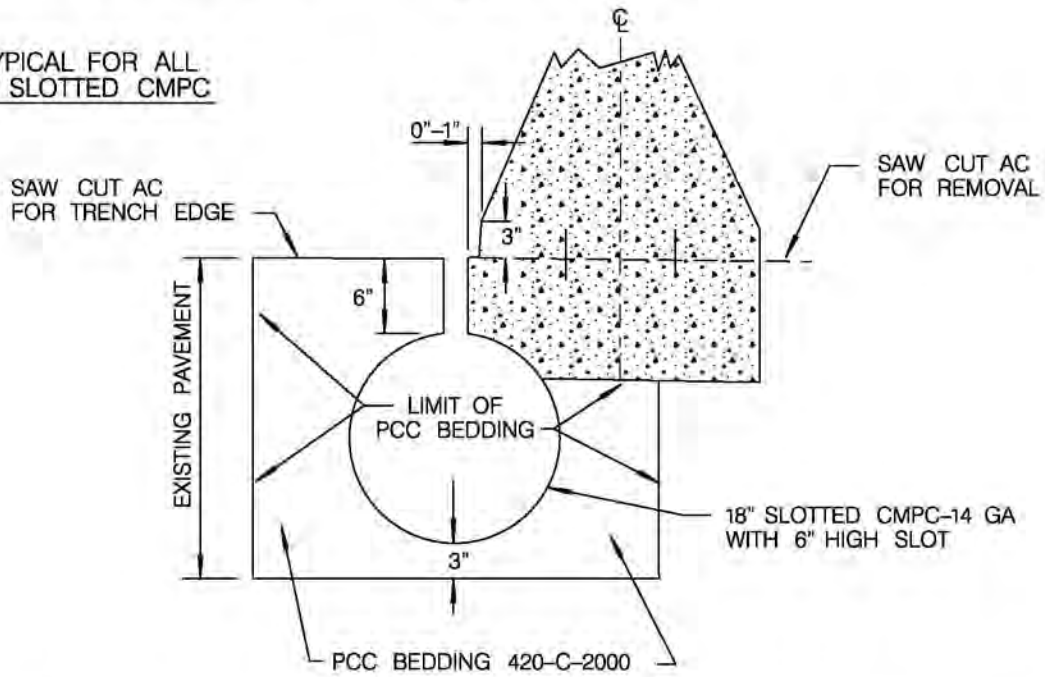

REVISION	BY	APPROVED	DATE
ORIGINAL		J. CASEY	11/88
UPDATED	KA	J. NAGELVOORT	01/12

CITY OF SAN DIEGO - STANDARD DRAWING

RAISED CENTER MEDIAN

RECOMMENDED BY THE CITY OF SAN DIEGO STANDARDS COMMITTEE
H. Hadji 1/31/2012
 COORDINATOR R.C.E. 85271 DATE

DRAWING NUMBER **SDG-112**

SCHEDULE "J" PAVEMENT

THE FOLLOWING TABLES ARE TO BE USED TO DETERMINE THE SCHEDULE "J" PAVEMENT DESIGN SECTIONS FOR STREETS, ALLEYS, PARKING LOTS FOR PUBLIC FACILITIES, DRIVEWAYS, AND EASEMENTS, INCLUDING PUBLIC ACCESS EASEMENTS. THESE DESIGNS SHALL BE USED IN THE PUBLIC RIGHT-OF-WAY, OR PRIVATE PROPERTY IN THE AREAS WHERE PUBLIC EASEMENTS ARE GRANTED.

1. RESISTANCE VALUES (R-VALUES) WILL BE DETERMINED FROM SAMPLES TAKEN FROM THE 12" MATERIAL LOCATED IMMEDIATELY BELOW THE FIRST LAYER OF SUBBASE, BASE OR PAVEMENT. THIS 12" SECTION SHALL REPRESENT THE TOP 36 INCHES OF UNIFORM SOILS BELOW THE SUBBASE, OR PAVEMENT. IF A LOWER BEARING SOIL IS ENCOUNTERED IN THIS 36" SECTION, THE R-VALUE WILL BE DETERMINED FROM THE LOWEST BEARING SOIL. DETERMINATION OF THE R-VALUE SHALL BE IN ACCORDANCE WITH CALTRANS TEST METHODS 301-F AND 301-G.
2. AVERAGE DAILY TRAFFIC (ADT) IS THE MAXIMUM AVERAGE ANNUAL ADT EXPECTED AT BUILDOUT. FUNCTION SHALL ALSO BE CONSIDERED WHEN DETERMINING THE MINIMUM SCHEDULE "J" PAVEMENT SECTION PER THE ENGINEER.
3. RIGID PAVEMENTS: THE DESIGN THICKNESS SHOWN IN THE TABLES ARE BASED ON A MODIFIED PORTLAND CEMENT ASSOCIATION (PCA) DESIGN. PROJECTS REQUIRING CALTRANS REVIEW SHOULD UTILIZE THE DESIGN METHODS PRESCRIBED IN THE CALTRANS HIGHWAY DESIGN MANUAL.
4. PORTLAND CEMENT CONCRETE (PCC) PAVEMENT SHALL BE CONSTRUCTED IN STREETS ON GRADES GREATER THAN 12.0 PERCENT AND IN ALLEYS AND IN ALLEY INTERSECTIONS. THE PAVEMENT SHALL BE CLASS 560-B-3250 CONCRETE WITH A MINIMUM MODULES OF RUPTURE (MOR) OF 600.
5. NEW PAVEMENT, LESS THAN 6' IN WIDTH, SHALL BE PAVED WITH PORTLAND CEMENT CONCRETE PAVEMENT SECTION NOTED IN SCHEDULE "J" FOR THE STREET CLASSIFICATION PLUS A 1/8" TO 1/4" CLASS F ASPHALT CONCRETE CAP. AN EQUIVALENT SECTION OF LEAN CONCRETE SHALL BE SUBSTITUTED FOR ANY REQUIRED CTB SUBBASE.
6. PERSONNEL FROM THE CITY'S ENGINEERING LABORATORY WILL DESIGNATE WHERE A PRIVATE LABORATORY SHALL SAMPLE FOR R-VALUES.

SHEET 1 OF 4

REVISION	BY	APPROVED	DATE	CITY OF SAN DIEGO - STANDARD DRAWING	RECOMMENDED BY THE CITY OF SAN DIEGO STANDARDS COMMITTEE
ORIGINAL		M. ROLLINGER	05/92	PAVEMENT DESIGN STANDARDS SCHEDULE "J"	 1/31/2012
NOTES		G. PARKINSON	02/95		COORDINATOR R.C.E. 85271 DATE
UPDATED	KA	J. NAGELVOORT	01/12		DRAWING NUMBER SDG-113

STREET CLASSIFICATION	MAX ADT	MAX TRAFFIC INDEX	"R" VALUE	STANDARD SECTIONS		CONCRETE M.O.R. 600 MIN		FULL DEPTH A.C. (IN)
				A.C. (IN)	CTB (IN)	PCC (IN)	CTB (IN)	
CUL-DE-SAC	200	5.0	50.0 OR GREATER	3.0	5.0	6.0	—	4.5
LOCAL (L.V.R.)	700	5.5		3.0	5.0	6.5	—	5.0
LOCAL (RES.)	1200	6.0		3.0	5.0	6.5	—	5.5
LOCAL (RES.)	2200	6.5		3.0	5.0	6.5	—	6.0
LOCAL (IND.)	2000	8.5		3.0	7.5	7.5	—	8.5
COLLECTOR (RES.)	3500	7.0		3.0	5.0	7.0	—	6.5
COLLECTOR (RES.)	5000	7.5		3.0	5.5	7.0	—	7.5
COLLECTOR (COMM.\IND.)	5000	9.5		3.0	8.5	7.5	—	9.0
COLLECTOR (NO FRT)	7500	8.0		3.0	6.5	7.0	—	8.0
COLLECTOR	15000	9.0		3.0	7.5	7.5	—	8.5
MAJOR (4-LANE)	30000	10.5		3.0	10.0	8.0	—	10.5
MAJOR (6-LANE)	40000	11.0		3.5	10.5	8.0	—	11.0
PRIMARY ARTERIAL	50000	11.5		3.5	11.5	8.0	—	11.5
EXPRESSWAY	60000	12.0		3.5	11.5	8.5	—	12.0
EXPRESSWAY	80000	12.5		4.0	12.0	8.5	—	12.5
EXPRESSWAY	100000	13.0	4.0	12.5	9.0	—	13.0	

STREET CLASSIFICATION	MAX ADT	MAX TRAFFIC INDEX	"R" VALUE	STANDARD SECTIONS		CONCRETE M.O.R. 600 MIN		FULL DEPTH A.C. (IN)
				A.C. (IN)	CTB (IN)	PCC (IN)	CTB (IN)	
CUL-DE-SAC	200	5.0	40.0 TO 49.9	3.0	5.0	6.5	—	5.0
LOCAL (L.V.R.)	700	5.5		3.0	5.0	6.5	—	6.0
LOCAL (RES.)	1200	6.0		3.0	5.5	7.0	—	6.5
LOCAL (RES.)	2200	6.5		3.0	6.0	7.0	—	7.0
LOCAL (IND.)	2000	8.5		3.0	9.5	7.5	—	9.5
COLLECTOR (RES.)	3500	7.0		3.0	6.5	7.0	—	8.0
COLLECTOR (RES.)	5000	7.5		3.0	7.5	7.5	—	8.5
COLLECTOR (COMM.\IND.)	5000	9.5		3.0	11.0	8.0	—	11.0
COLLECTOR (NO FRT)	7500	8.0		3.0	8.5	7.5	—	9.0
COLLECTOR	15000	9.0		3.0	10.5	8.0	—	10.0
MAJOR (4-LANE)	30000	10.5		3.5	12.5	8.5	—	12.0
MAJOR (6-LANE)	40000	11.0		4.0	12.5	8.5	—	12.5
PRIMARY ARTERIAL	50000	11.5		4.0	13.5	9.0	—	13.0
EXPRESSWAY	60000	12.0		4.5	13.5	9.0	—	13.5
EXPRESSWAY	80000	12.5		4.5	14.5	9.5	—	14.0
EXPRESSWAY	100000	13.0	5.0	15.0	10.0	—	15.0	

SHEET 2 OF 4

REVISION	BY	APPROVED	DATE
ORIGINAL		M.ROLLINGER	0592
NOTES		G. PARKINSON	0295
UPDATED	KA	J. NAGELVOORT	01/12

CITY OF SAN DIEGO - STANDARD DRAWING

**PAVEMENT DESIGN STANDARDS
SCHEDULE "J"**

RECOMMENDED BY THE CITY OF SAN DIEGO STANDARDS COMMITTEE

H. Hadzi 1/31/2012
COORDINATOR R.C.E. 86271 DATE

DRAWING NUMBER **SDG-113**

STREET CLASSIFICATION	MAX ADT	MAX TRAFFIC INDEX	"R" VALUE	STANDARD SECTIONS		CONCRETE M.O.R. 600 MIN		FULL DEPTH A.C. (IN)
				A.C. (IN)	CTB (IN)	PCC (IN)	CTB (IN)	
CUL-DE-SAC	200	5.0	30.0 TO 39.9	3.0	5.0	6.5	—	6.0
LOCAL (L.V.R.)	700	5.5		3.0	5.5	7.0	—	6.5
LOCAL (RES.)	1200	6.0		3.0	6.5	7.0	—	7.0
LOCAL (RES.)	2200	6.5		3.0	7.5	7.0	—	8.0
LOCAL (IND.)	2000	8.5		3.0	11.5	8.0	—	10.5
COLLECTOR (RES.)	3500	7.0		3.0	8.5	7.5	—	8.5
COLLECTOR (RES.)	5000	7.5		3.0	9.5	7.5	—	9.0
COLLECTOR (COMM.\IND.)	5000	9.5		3.5	13.0	8.5	—	12.0
COLLECTOR (NO FRT)	7500	8.0		3.0	10.5	7.5	—	10.0
COLLECTOR	15000	9.0		3.5	12.0	8.0	—	11.0
MAJOR (4-LANE)	30000	10.5		4.0	14.5	8.5	—	13.5
MAJOR (6-LANE)	40000	11.0		4.5	15.0	9.0	—	14.0
PRIMARY ARTERIAL	50000	11.5		5.0	15.5	9.0	—	14.5
EXPRESSWAY	60000	12.0		5.0	16.5	9.5	—	15.0
EXPRESSWAY	80000	12.5		5.5	17.0	9.5	—	16.0
EXPRESSWAY	100000	13.0	6.0	17.0	10.0	—	17.0	

STREET CLASSIFICATION	MAX ADT	MAX TRAFFIC INDEX	"R" VALUE	STANDARD SECTIONS		CONCRETE M.O.R. 600 MIN		FULL DEPTH A.C. (IN)
				A.C. (IN)	CTB (IN)	PCC (IN)	CTB (IN)	
CUL-DE-SAC	200	5.0	20.0 TO 29.9	3.0	5.5	7.0	—	6.5
LOCAL (L.V.R.)	700	5.5		3.0	7.0	7.0	—	7.5
LOCAL (RES.)	1200	6.0		3.0	8.0	7.0	—	8.0
LOCAL (RES.)	2200	6.5		3.0	9.0	7.5	—	8.5
LOCAL (IND.)	2000	8.5		3.5	13.0	8.0	—	11.5
COLLECTOR (RES.)	3500	7.0		3.0	10.0	7.5	—	9.0
COLLECTOR (RES.)	5000	7.5		3.0	11.5	7.5	—	10.0
COLLECTOR (COMM.\IND.)	5000	9.5		4.0	15.0	8.5	—	13.0
COLLECTOR (NO FRT)	7500	8.0		3.5	12.0	8.0	—	11.0
COLLECTOR	15000	9.0		4.0	13.5	8.5	—	12.0
MAJOR (4-LANE)	30000	10.5		5.0	16.0	8.5	5.0	14.5
MAJOR (6-LANE)	40000	11.0		5.0	17.0	8.5	5.0	15.5
PRIMARY ARTERIAL	50000	11.5		5.5	17.5	9.0	5.0	16.0
EXPRESSWAY	60000	12.0		6.0	18.0	9.0	5.0	17.0
EXPRESSWAY	80000	12.5		6.0	19.5	8.5	5.0	17.5
EXPRESSWAY	100000	13.0	6.5	20.0	10.0	5.0	18.5	

SHEET 3 OF 4

REVISION	BY	APPROVED	DATE
ORIGINAL		M.ROLLINGER	0592
NOTES		G. PARKINSON	0295
UPDATED	KA	J. NAGELVOORT	01/12

CITY OF SAN DIEGO - STANDARD DRAWING

**PAVEMENT DESIGN STANDARDS
SCHEDULE "J"**

RECOMMENDED BY THE CITY OF SAN DIEGO STANDARDS COMMITTEE

H. Hadji 1/31/2012
COORDINATOR R.C.E. 85271 DATE

DRAWING NUMBER **SDG-113**

STREET CLASSIFICATION	MAX ADT	MAX TRAFFIC INDEX	"R" VALUE	STANDARD SECTIONS		CONCRETE M.O.R. 600 MIN		FULL DEPTH A.C. (IN)
				A.C. (IN)	CTB (IN)	PCC (IN)	CTB (IN)	
CUL-DE-SAC	200	5.0	10.0 TO 19.9	3.0	7.0	7.0	—	7.5
LOCAL (L.V.R.)	700	5.5		3.0	8.0	7.0	—	8.0
LOCAL (RES.)	1200	6.0		3.0	9.0	7.5	—	8.5
LOCAL (RES.)	2200	6.5		3.0	10.5	7.5	—	9.0
LOCAL (IND.)	2000	8.5		4.0	14.5	8.0	5.0	12.5
COLLECTOR (RES.)	3500	7.0		3.0	12.0	7.5	—	10.0
COLLECTOR (RES.)	5000	7.5		3.5	12.5	8.0	—	11.0
COLLECTOR (COMM.\IND.)	5000	9.5		4.5	16.5	8.5	5.0	14.0
COLLECTOR (NO FRT)	7500	8.0		3.5	14.0	8.0	—	11.5
COLLECTOR	15000	9.0		4.5	15.0	8.0	5.0	13.0
MAJOR (4-LANE)	30000	10.5		5.5	18.0	8.5	6.0	15.5
MAJOR (6-LANE)	40000	11.0		6.0	18.5	9.0	6.0	16.5
PRIMARY ARTERIAL	50000	11.5		6.0	20.0	9.0	6.0	17.5
EXPRESSWAY	60000	12.0		6.5	20.5	9.0	6.0	18.5
EXPRESSWAY	80000	12.5		7.0	21.5	9.5	6.0	19.0
EXPRESSWAY	100000	13.0	7.5	22.5	10.0	6.0	20.0	

STREET CLASSIFICATION	MAX ADT	MAX TRAFFIC INDEX	"R" VALUE	STANDARD SECTIONS		CONCRETE M.O.R. 600 MIN		FULL DEPTH A.C. (IN)
				A.C. (IN)	CTB (IN)	PCC (IN)	CTB (IN)	
CUL-DE-SAC	200	5.0	0.0 TO 9.9	3.0	8.0	7.0	—	8.5
LOCAL (L.V.R.)	700	5.5		3.0	9.5	7.5	—	9.0
LOCAL (RES.)	1200	6.0		3.0	10.5	7.5	—	9.5
LOCAL (RES.)	2200	6.5		3.0	12.5	7.5	—	10.5
LOCAL (IND.)	2000	8.5		4.5	16.0	8.0	5.0	14.0
COLLECTOR (RES.)	3500	7.0		3.5	13.0	7.5	—	11.5
COLLECTOR (RES.)	5000	7.5		3.5	14.5	8.0	—	12.5
COLLECTOR (COMM.\IND.)	5000	9.5		5.0	18.5	8.5	6.0	15.5
COLLECTOR (NO FRT)	7500	8.0		4.0	15.5	8.0	5.0	13.0
COLLECTOR	15000	9.0		5.0	17.0	8.5	5.0	14.5
MAJOR (4-LANE)	30000	10.5		6.0	20.0	9.0	6.0	17.5
MAJOR (6-LANE)	40000	11.0		6.5	21.0	9.0	6.0	18.5
PRIMARY ARTERIAL	50000	11.5		7.0	22.0	9.0	6.0	19.5
EXPRESSWAY	60000	12.0		7.0	23.0	9.5	6.0	20.5
EXPRESSWAY	80000	12.5		7.5	24.0	10.0	6.0	21.5
EXPRESSWAY	100000	13.0	8.0	25.0	10.5	6.0	22.0	

SHEET 4 OF 4

REVISION	BY	APPROVED	DATE
ORIGINAL		M.ROLLINGER	0592
NOTES		G. PARKINSON	0295
UPDATED	KA	J. NAGELVOORT	0112

CITY OF SAN DIEGO - STANDARD DRAWING

**PAVEMENT DESIGN STANDARDS
SCHEDULE "J"**

RECOMMENDED BY THE CITY OF SAN DIEGO
STANDARDS COMMITTEE

H. Hadji 1/31/2012
COORDINATOR R.C.E. 85271 DATE

DRAWING NUMBER **SDG-113**

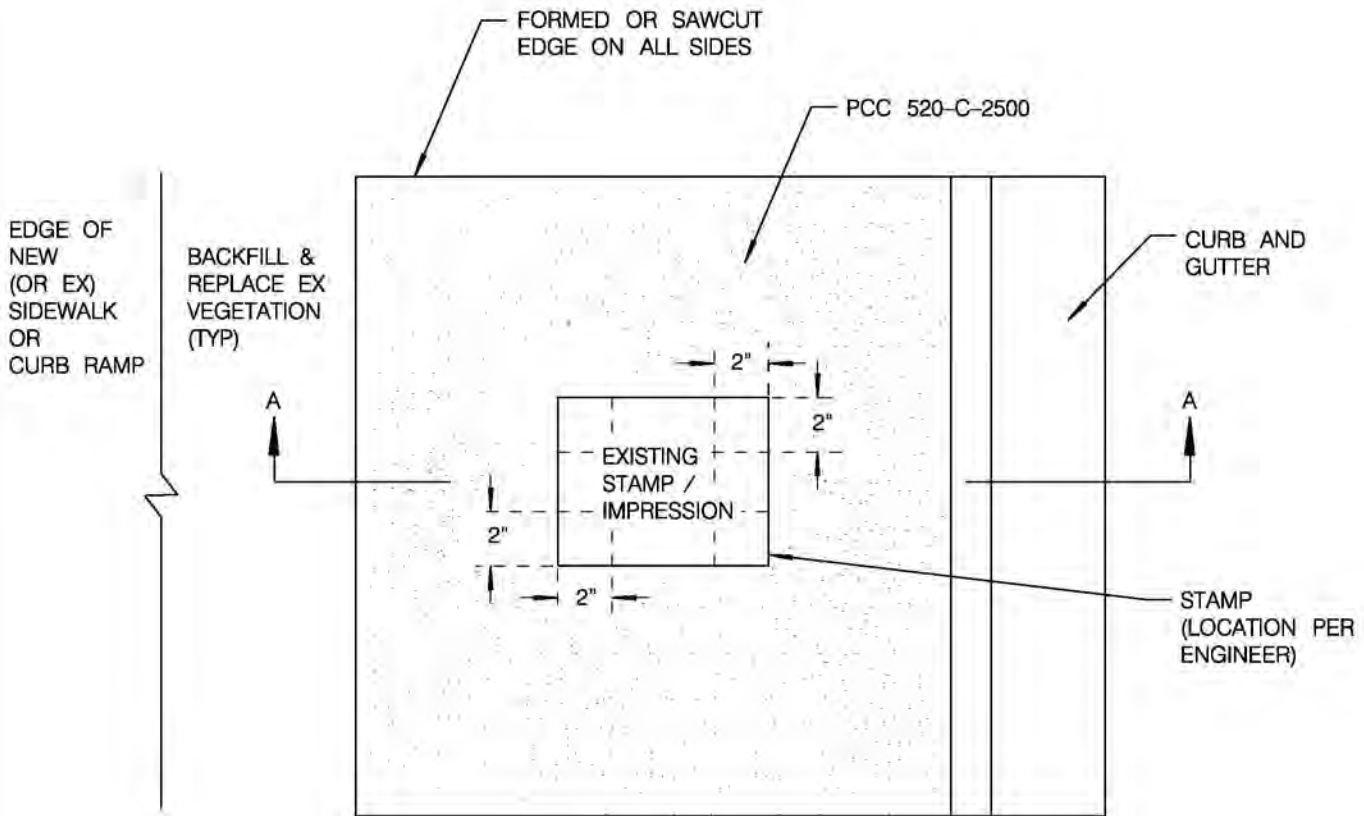

PLAN VIEW

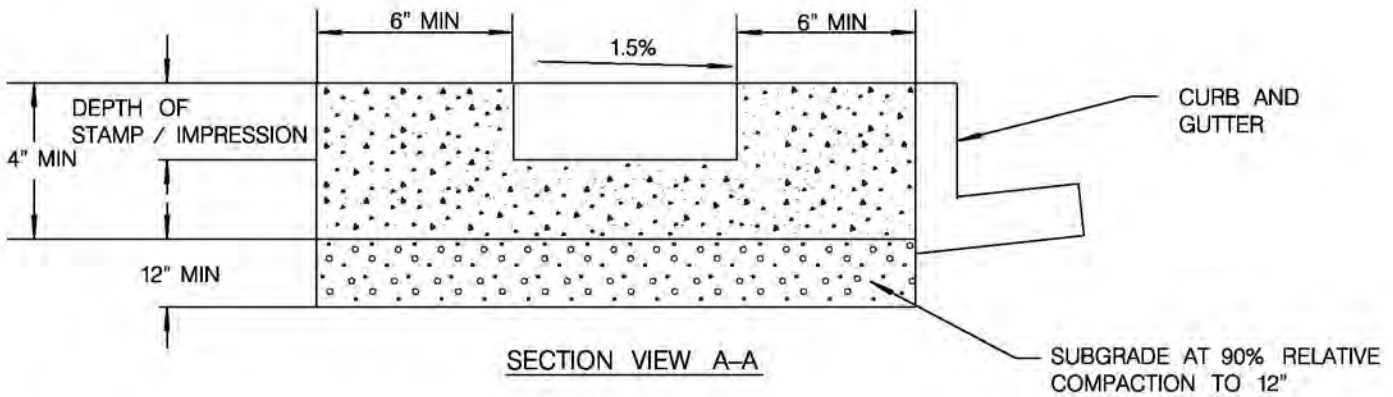

SECTION VIEW A-A

NOTES:

1. ALL STAMP / IMPRESSION (STREET NAME, CONTRACTOR, NAME AND / OR DATE) LOCATIONS AND ORIENTATIONS SHALL BE PRE-APPROVED BY THE ENGINEER.
2. SINGLE STAMP / IMPRESSION SHALL BE PLACED AS CLOSE TO ITS ORIGINAL LOCATION AS CONSTRUCTION ALLOWS.
3. MULTIPLE STAMPS / IMPRESSIONS (EXISTING AND / OR NEW) SHALL BE EVENLY SPACED ALONG THE NEWLY CONSTRUCTED SIDEWALK.
4. EXISTING STAMP / IMPRESSION SHALL BE SAWCUT TO NO LESS THAN 2" FROM STAMP LETTERING OR SYMBOL.

REVISION	BY	APPROVED	DATE
ORIGINAL	NZ	J. SHOAF	800
DETAIL	SM	A. OSKOUJ	12/03
UPDATED	KA	J. NAGELVOORT	01/12

CITY OF SAN DIEGO - STANDARD DRAWING

**EXISTING HISTORICAL STAMP OR
IMPRESSION PLACEMENT**

RECOMMENDED BY THE CITY OF SAN DIEGO
STANDARDS COMMITTEE

H. Hadji 1/31/2012
COORDINATOR R.C.E. 65271 DATE

DRAWING
NUMBER **SDG-115**

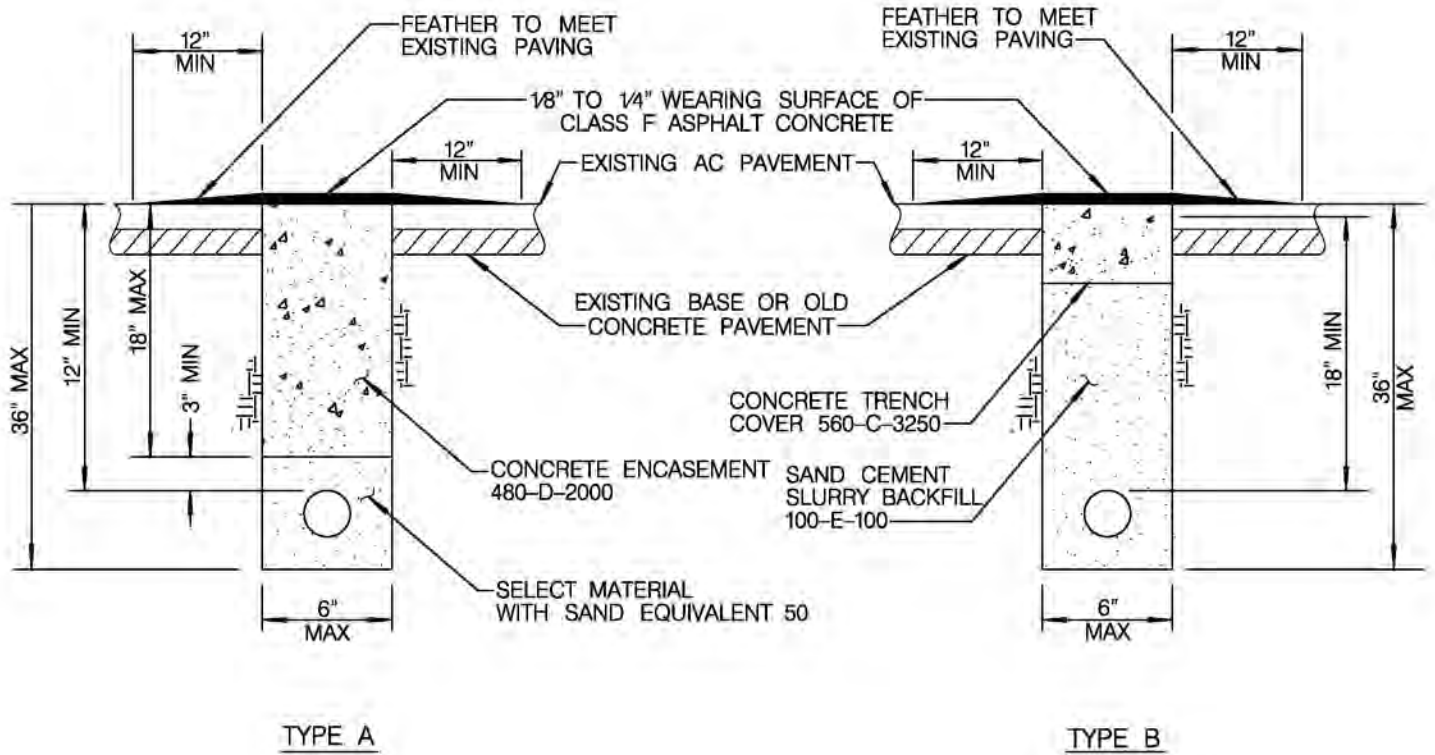

NOTES:

1. CONCRETE ENCASEMENT OR SAND CEMENT SLURRY BACKFILL SHALL HAVE A MINIMUM SLUMP OF 4".
2. CONCRETE ENCASEMENT AND SAND CEMENT SLURRY BACKFILL SHALL BE THOROUGHLY CONSOLIDATED TO ENCASE CONDUITS. TAMPERS OR VIBRATORS SHALL BE USED.
3. CONCRETE SHALL BE SCREEDED OFF TO MATCH PAVEMENT GRADE AND FLOATED TO ASSURE PROPER EDGE MATCH.
4. A TACK COAT SHALL BE APPLIED TO THE CONCRETE AND EXISTING ASPHALT PAVEMENT PRIOR TO PLACING THE NEW ASPHALT PAVEMENT WEARING SURFACE.
5. EXISTING A.C. PAVEMENT WILL NOT REQUIRE SAW CUTTING WHEN USING ROCKWHEEL FOR EXCAVATION.
6. CONCRETE TRENCH COVER SHALL BE A MINIMUM 5 1/2" THICK IN ALLEYS OR LOCAL RESIDENTIAL STREETS, AND 7" THICK IN LOCAL THROUGH 4-LANE COLLECTORS AND 9" FOR MAJOR OR GREATER.
7. ALLOW CONCRETE BACKFILL OR CONCRETE TRENCH COVER 7 CALENDAR DAYS MINIMUM, BUT NO LONGER THAN 30 CALENDAR DAYS TO CURE AND DRY BEFORE APPLYING THE ASPHALT CONCRETE WEARING SURFACE.
8. IN MAJOR OR PRIME ARTERIAL STREETS, AN APPROVED SET ACCELERATING ADMIXTURE, SUCH AS CALCIUM CHLORIDE, SHALL BE USED.
9. ONLY TYPE A SHALL BE PERMITTED FOR SUPPLY CABLES OF 750 VOLTS OR LESS. SEE CALIFORNIA PUBLIC UTILITY COMMISSION GENERAL ORDER NO. 128, RULE 33.4 D.(1)(b).

REVISION	BY	APPROVED	DATE
ORIGINAL	NZ	BAHMANIAN	0486
		A. OSKOUJ	1203
TITLE BLOCK		A. OSKOUJ	1206
UPDATED	KA	J. NAGELVOORT	0112

CITY OF SAN DIEGO - STANDARD DRAWING

**NARROW TRENCHING TYPES A & B
BACKFILL & RESURFACING**

RECOMMENDED BY THE CITY OF SAN DIEGO
STANDARDS COMMITTEE

A. Hadji 1/31/2012
COORDINATOR R.C.E. 85271 DATE

DRAWING
NUMBER **SDG-116**

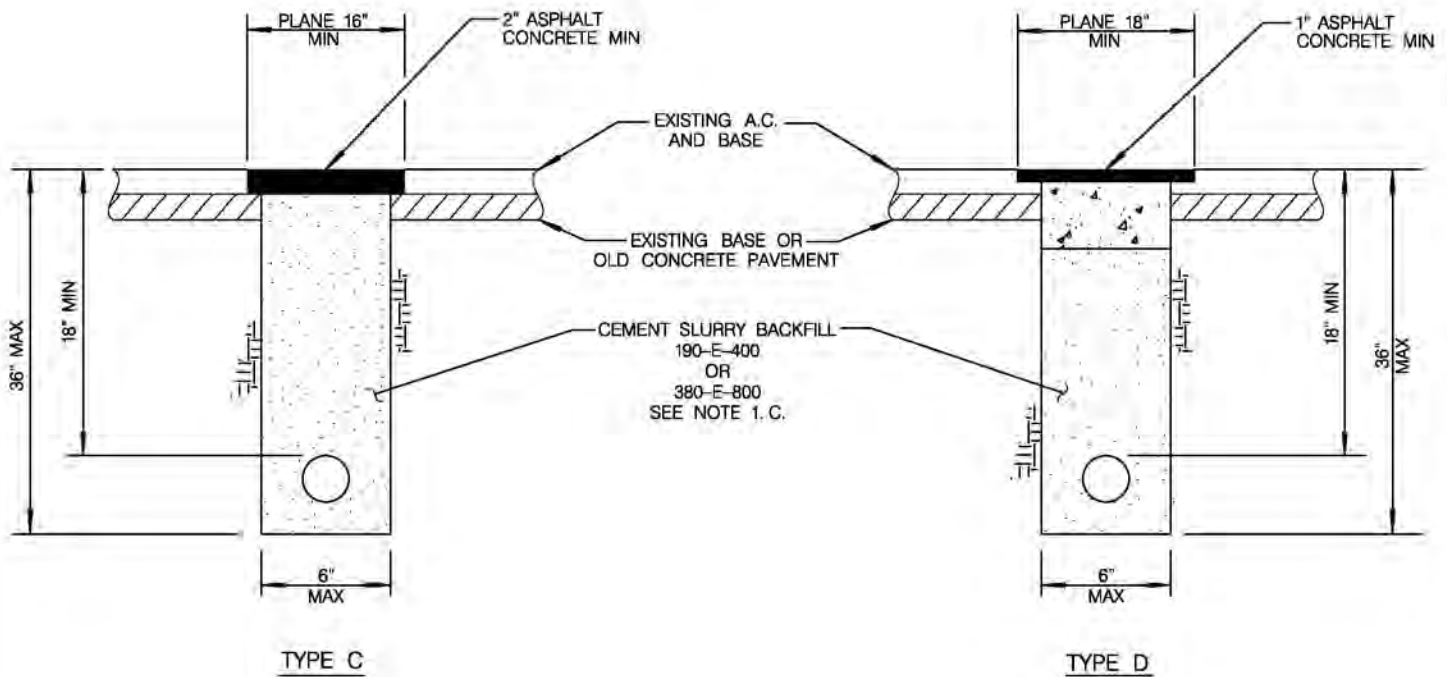

NOTES:

1. CEMENT SLURRY BACKFILL:
 - A. CEMENT SLURRY BACKFILL SHALL HAVE A MAXIMUM SLUMP OF 4 INCHES.
 - B. CEMENT SLURRY BACKFILL SHALL BE THOROUGHLY CONSOLIDATED TO ENCASE CONDUITS.
 - C. CEMENT SLURRY BACKFILL SHALL BE AS FOLLOWS:
 - ALLEYS AND LOCAL RESIDENTIAL STREETS.....CLASS 190-E-400
 - ALL OTHER STREETS.....CLASS 380-E-800
2. A TACK COAT SHALL BE APPLIED TO THE CEMENT SLURRY BACKFILL AND EXISTING ASPHALT PAVEMENT PRIOR TO PLACING THE NEW ASPHALT SURFACE.
3. ASPHALTIC CONCRETE RESURFACING:
 - TYPE C
 - A. ALLOW CEMENT SLURRY BACKFILL 48 HOURS MINIMUM TO CURE BEFORE RESURFACING, UNLESS APPROVED BY THE ENGINEER.
 - B. THICKNESS SHALL MATCH THE EXISTING AC WITH A MINIMUM OF 2".
 - C. AC SHALL BE HOT MIX.
 - TYPE D
 - A. ALLOW CEMENT SLURRY BACKFILL SEVEN DAYS MINIMUM TO CURE BEFORE MILLING.
 - B. MILL EXISTING ASPHALT PAVEMENT AND SLURRY BACKFILL, ONE HALF THICKNESS OF EXISTING AC, (1" MINIMUM NOT TO EXCEED 2").
 - C. AC SHALL BE HOT MIX.
4. A.C. RESURFACING SHALL BE SEALED OR CHIP SEALED WHEN SPECIFIED.
5. EXISTING A.C. PAVEMENT WILL NOT REQUIRE SAWCUTTING WHEN USING ROCKWHEEL FOR EXCAVATION.

REVISION	BY	APPROVED	DATE
ORIGINAL		BAHMANIAN	0486
		A. OSKOUI	1203
TITLE BLOCK		A. OSKOUI	1206
UPDATED	KA	J. NAGELVOORT	0112

CITY OF SAN DIEGO - STANDARD DRAWING

**NARROW TRENCHING TYPES C & D
BACKFILL & RESURFACING**

RECOMMENDED BY THE CITY OF SAN DIEGO STANDARDS COMMITTEE	
<i>H. Hadji</i>	1/31/2012
COORDINATOR	R.C.E. 85271 DATE
DRAWING NUMBER	SDG-117

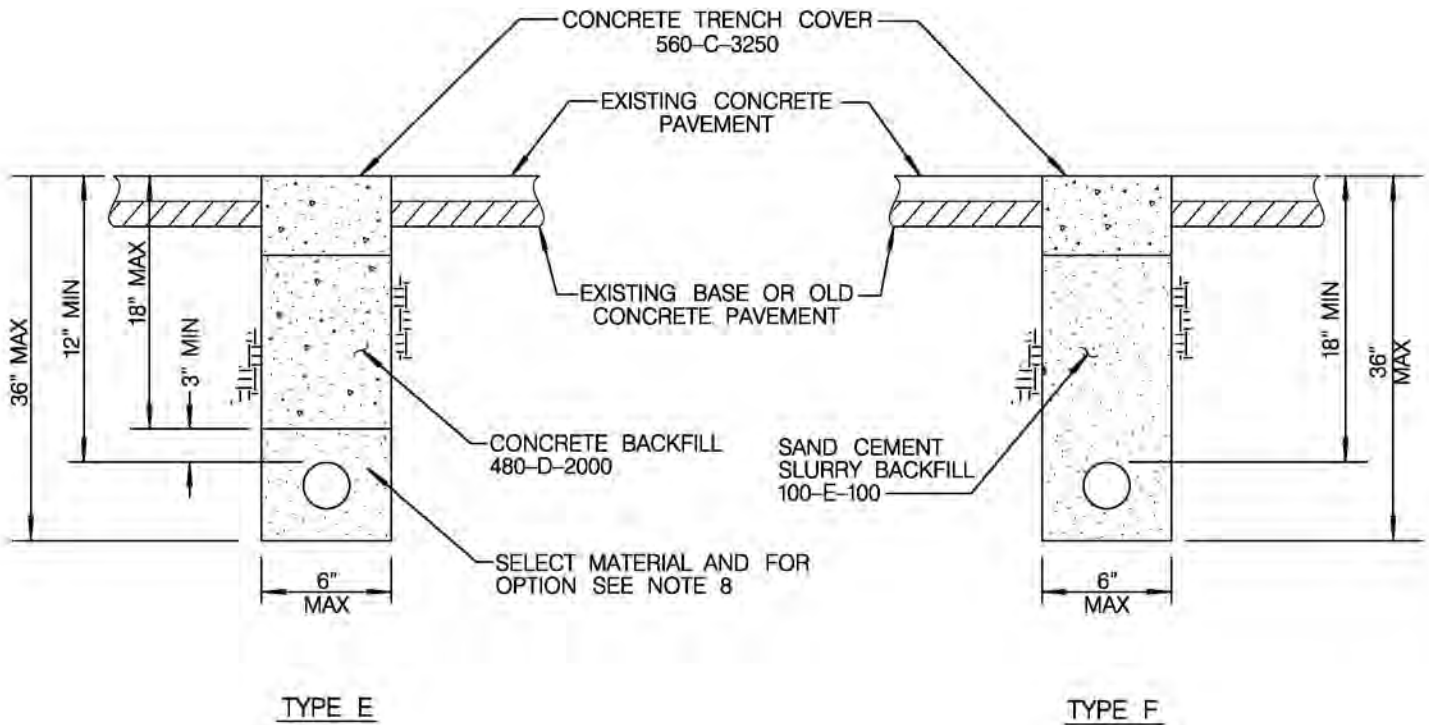

NOTES:

1. CONCRETE SLURRY BACKFILL SHALL HAVE A MAXIMUM SLUMP OF 4".
2. CEMENT SLURRY BACKFILL SHALL BE THOROUGHLY CONSOLIDATED TO ENCASE CONDUITS. TAMPERS OR VIBRATORS SHALL BE USED.
3. CONCRETE SHALL BE SCREEDED OFF TO MATCH EXISTING PAVEMENT GRADE AND FLOATED TO ASSURE PROPER EDGE MATCH.
4. CONCRETE TRENCH COVER SHALL BE A MINIMUM OF 5 1/2" THICK IN ALLEY OR LOCAL RESIDENTIAL STREETS AND 7" THICK IN ALL OTHER STREETS.
5. EXISTING CONCRETE PAVEMENT WILL NOT REQUIRE SAWCUTTING WHEN USING ROCKWHEEL FOR EXCAVATION.
6. IN MAJOR OR PRIME ARTERIAL STREETS, AN APPROVED SET ACCELERATING ADMIXTURE, SUCH AS CALCIUM CHLORIDE, MAY BE USED ONLY WITH PRIOR APPROVAL OF THE ENGINEER.
7. ONLY TYPE E SHALL BE PERMITTED FOR SUPPLY CABLES OF 750 VOLTS OR LESS. SEE CALIFORNIA PUBLIC UTILITY COMMISSION GENERAL ORDER NO. 128, RULE 33.4 (f)(b).
8. SELECT MATERIAL WITH A MINIMUM SAND EQUIVALENT OF 50 SHALL BE BACKFILLED TO 3" MINIMUM ABOVE THE CONDUIT. SAND CEMENT SLURRY BACKFILL 100-E-100 MAY BE SUBSTITUTED FOR SELECT MATERIAL.

REVISION	BY	APPROVED	DATE
ORIGINAL		BAHMANIAN	0486
		A. OSKOUI	1203
TITLE BLOCK		A. OSKOUI	1206
UPDATED	KA	J. NAGELVOORT	0112

CITY OF SAN DIEGO - STANDARD DRAWING

**NARROW TRENCHING TYPES E & F
BACKFILL & RESURFACING**

RECOMMENDED BY THE CITY OF SAN DIEGO
STANDARDS COMMITTEE

H. Hadji 1/31/2012
COORDINATOR R.C.E. 85271 DATE

DRAWING
NUMBER **SDG-118**

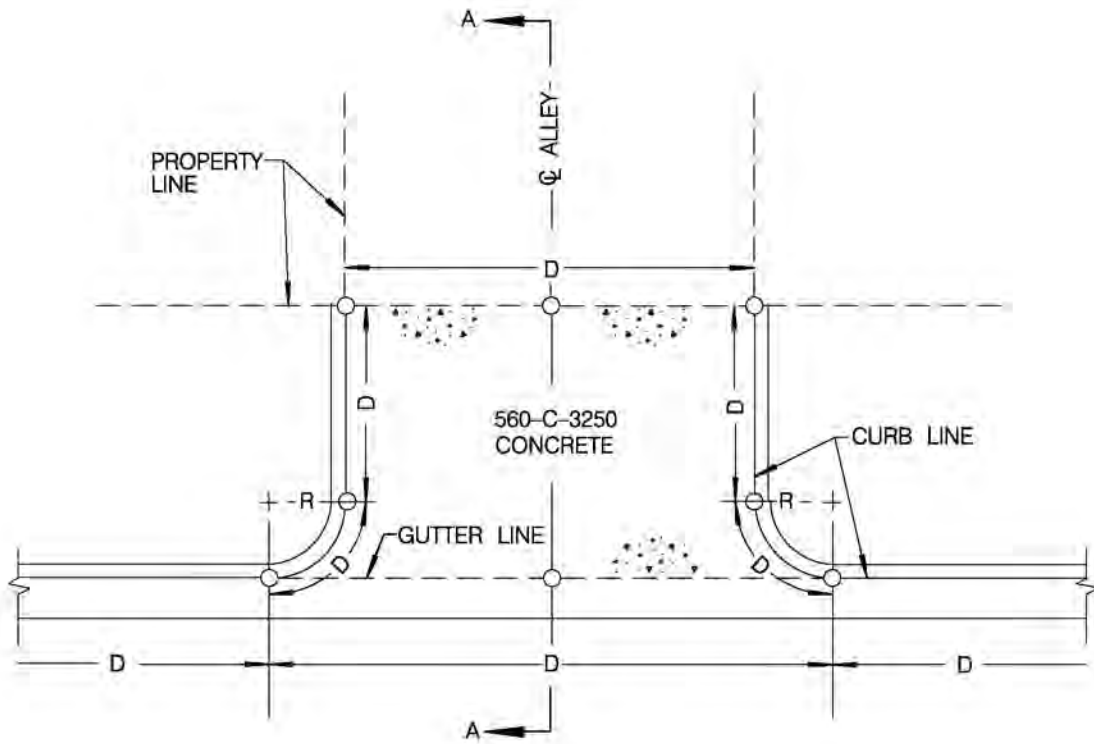

PLAN

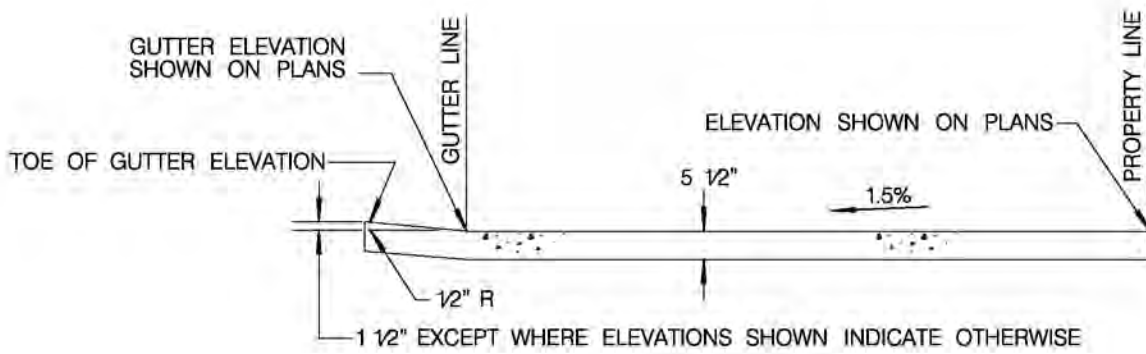

SECTION A-A

NOTES

1. CURB RAMPS SHALL BE INSTALLED AS SHOWN ON THE PLANS
2. D= DISTANCE SHOWN ON PLANS.
3. R= RADIUS SHOWN ON PLANS 3' MINIMUM.
4. O= ELEVATIONS SHOWN ON PLANS (TOP OF CURB AND GUTTER ELEV.).
5. - - - - = 12" EXPANSION JOINTS.
6. CONSTRUCTION OF ALLEY APRON INCLUDES THE ADJACENT 6" CURB.
7. REFER TO CURB RAMP DETAILS.

LEGEND ON PLANS

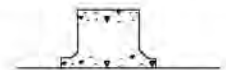

REVISION	BY	APPROVED	DATE
ORIGINAL*	KA	J. NAGELVOORT	01/12

CITY OF SAN DIEGO - STANDARD DRAWING

RECOMMENDED BY THE CITY OF SAN DIEGO STANDARDS COMMITTEE

H. Hadji 1/31/2012
COORDINATOR R.C.E. 85271 DATE

ALLEY APRON

DRAWING NUMBER **SDG-120**

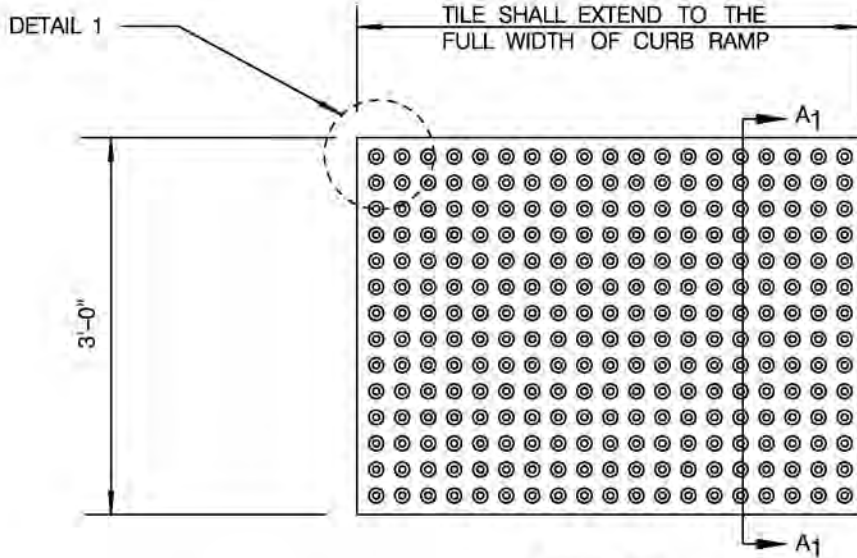

PLAN - TILE

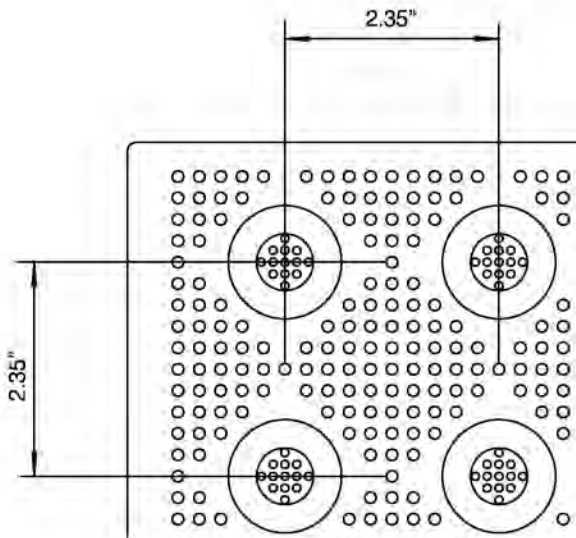

DETAIL 1

NOTES

1. THE DETECTABLE / TACTILE WARNING TILE SHALL BE SLIP RESISTANT AND CONSIST OF AN INLINE PATTERN OF RAISED TRUNCATED DOMES.
2. COLOR: THE DETECTABLE / TACTILE WARNING TILE SHALL BE YELLOW CONFORMING TO FEDERAL STANDARDS 595B TABLE IV, COLOR NO. 33538.

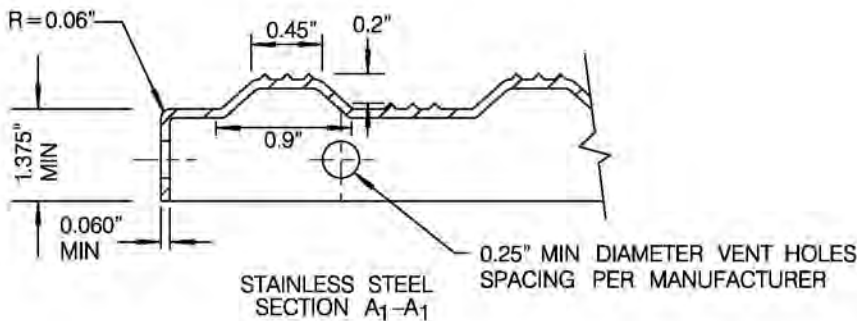

STAINLESS STEEL SECTION A₁-A₁

0.25" MIN DIAMETER VENT HOLES
SPACING PER MANUFACTURER

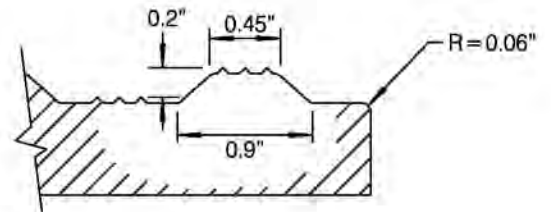

COMPOSITE SECTION A₁-A₁

DETECTABLE / TACTILE WARNING TILES

SHEET 1 OF 5

REVISION	BY	APPROVED	DATE
ORIGINAL	FC	A. OSKQUI	12/03
UPDATE	FC	A. OSKQUI	12/06
UPDATE	FC	A. OSKQUI	02/07
UPDATE	FC	A. OSKQUI	12/08
UPDATE	KA	J. NAGELVOORT	01/12

CITY OF SAN DIEGO - STANDARD DRAWING

**GENERAL CURB RAMP NOTES
& SUPPLEMENTAL DETAILS**

RECOMMENDED BY THE CITY OF SAN DIEGO
STANDARDS COMMITTEE

A. Hadzi 1/31/2012
COORDINATOR R.C.E. 85271 DATE

DRAWING NUMBER **SDG-130**

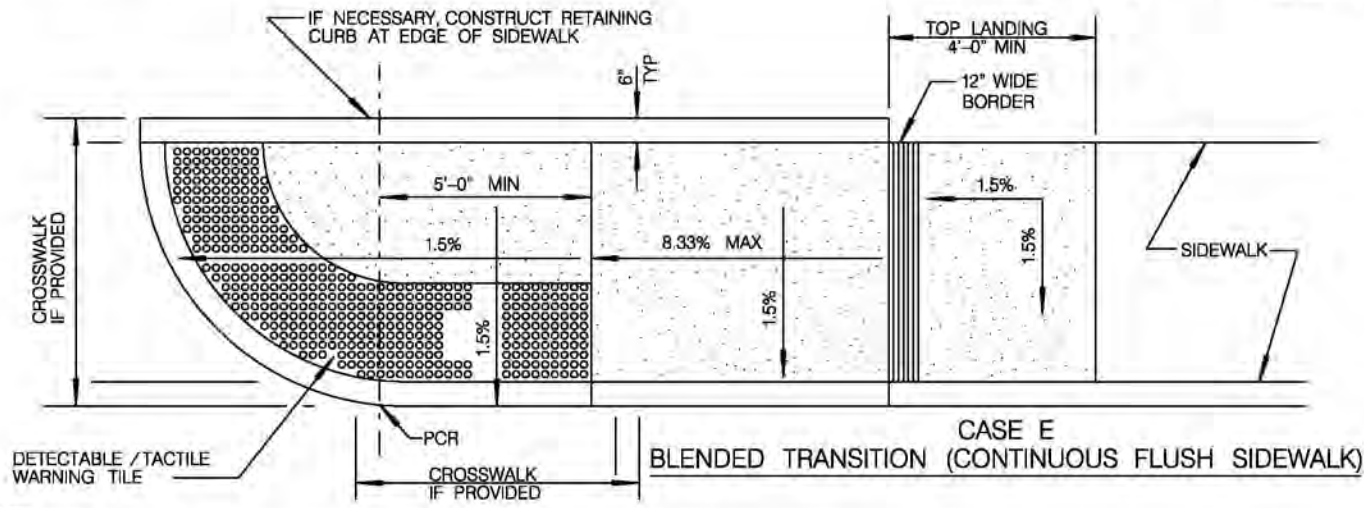
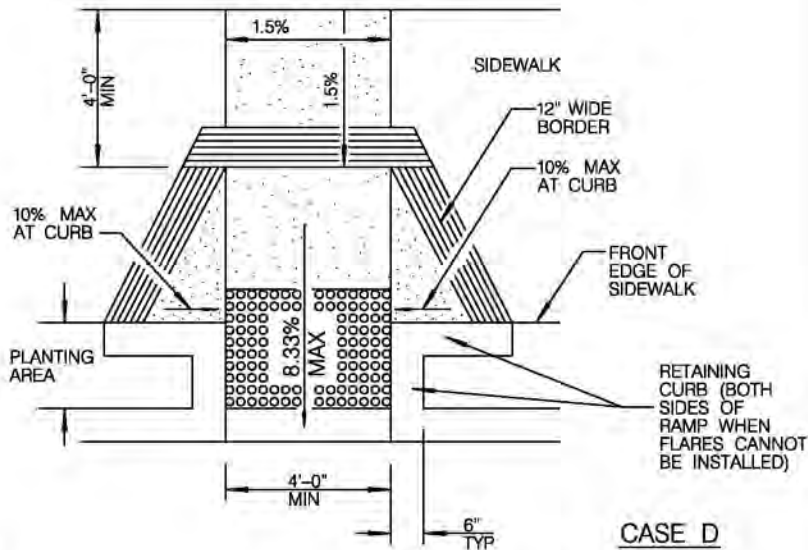
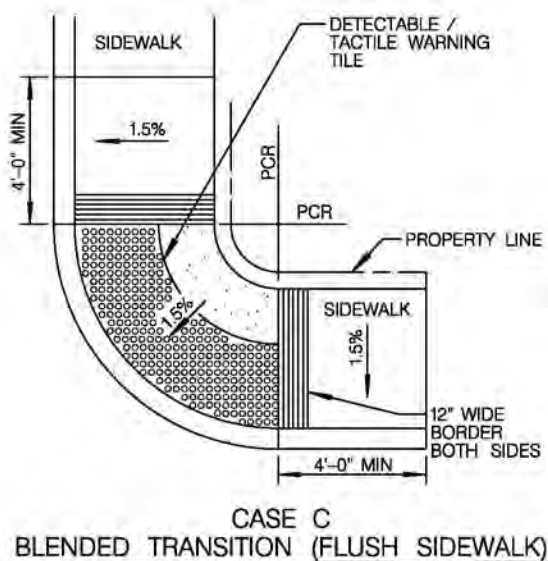
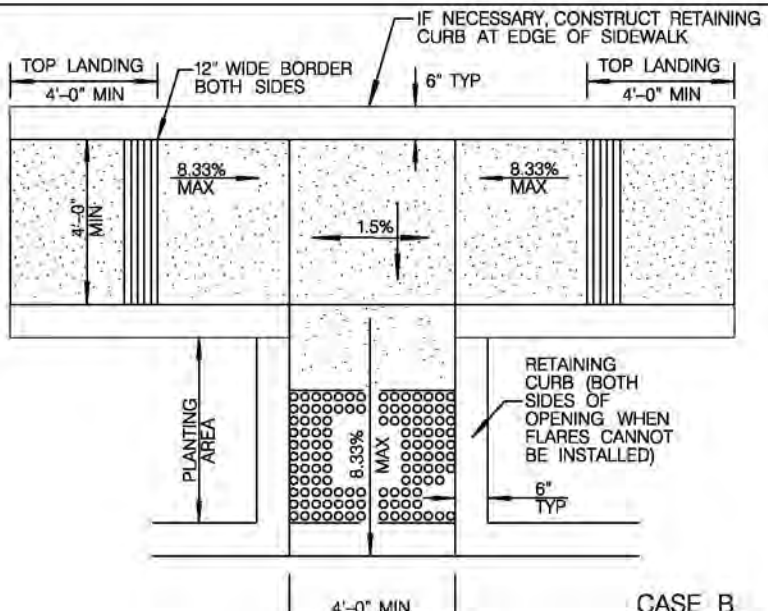
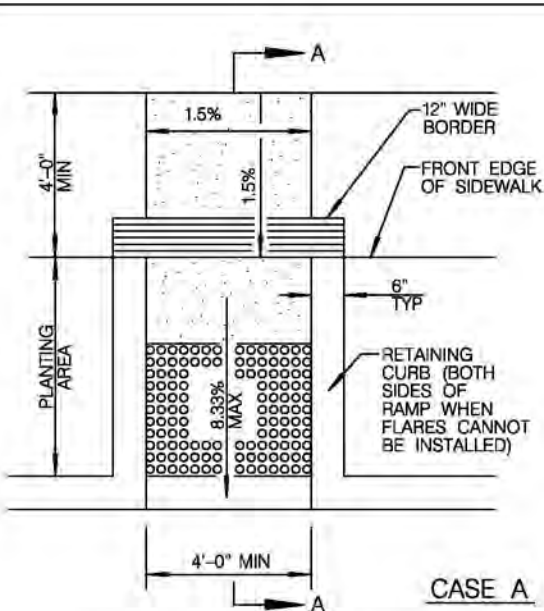

NOTE:
CASE A THRU E MAY BE USED ONLY WITH APPROVAL OF THE ENGINEER.

REVISION	BY	APPROVED	DATE
ORIGINAL	SS	A. OSKOUI	12/03
UPDATE	FC	A. OSKOUI	12/08
UPDATE	FC	A. OSKOUI	12/08
UPDATE	KA	J. NAGELVOORT	01/12

CITY OF SAN DIEGO - STANDARD DRAWING

GENERAL CURB RAMP

NOTES & SUPPLEMENTAL DETAILS

RECOMMENDED BY THE CITY OF SAN DIEGO STANDARDS COMMITTEE

H. Hadali 1/31/2012

COORDINATOR R.C.E. 86271 DATE

DRAWING NUMBER **SDG-130**

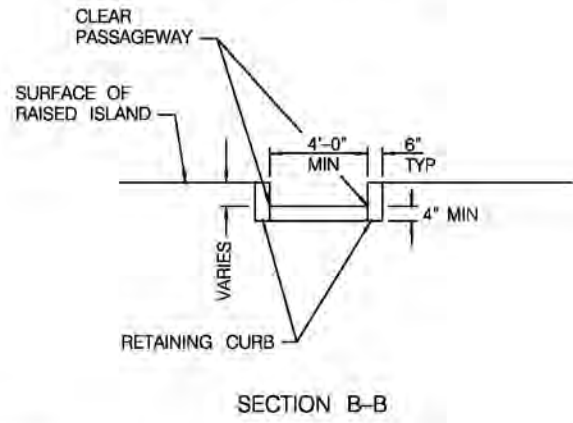
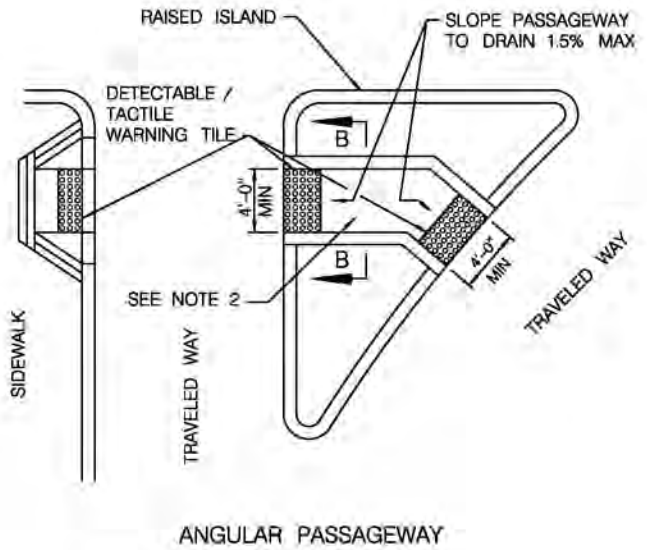
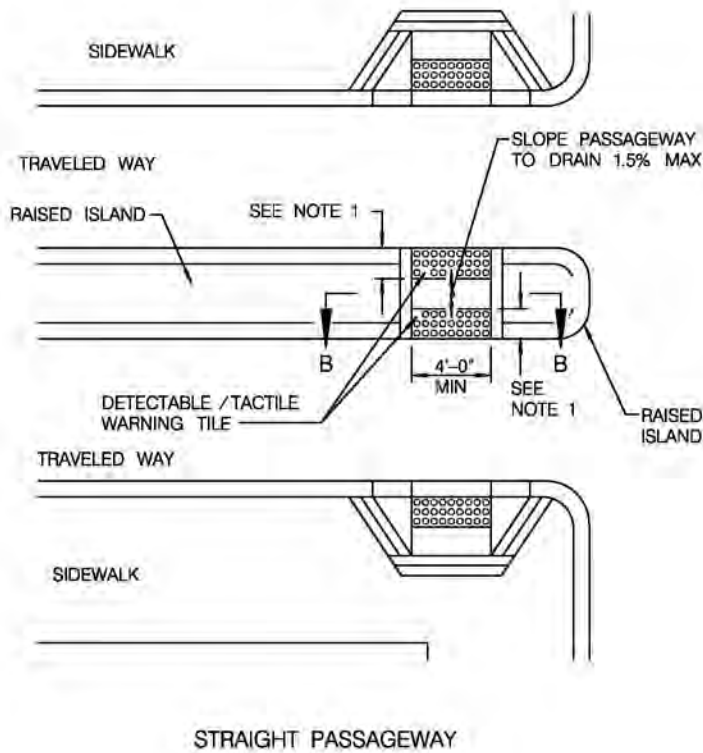

- NOTES:
1. WHERE AN ISLAND PASSAGEWAY LENGTH IS LESS THAN OR EQUAL TO 8'-0", THE DETECTABLE / TACTILE WARNING TILE SHALL EXTEND THE FULL WIDTH AND FULL LENGTH OF THE PASSAGEWAY. WHERE AN ISLAND PASSAGEWAY LENGTH IS GREATER THAN 8'-0", A DETECTABLE / TACTILE WARNING TILE SHALL EXTEND THE FULL WIDTH AND 3'-0" DEPTH OF THE PASSAGEWAY LENGTH.
 2. THE DETECTABLE / TACTILE WARNING TILES AT FLUSH REFUGE OR PASSAGEWAY SHALL BE IN LINE WITH MEDIAN EDGE.
 3. FOR FLUSH ISLAND PASSAGEWAY, DETECTABLE WARNING TILE SHALL BE STAINLESS STEEL OR REPLACEABLE PANELS PLACED ON CONCRETE PASSAGEWAY.

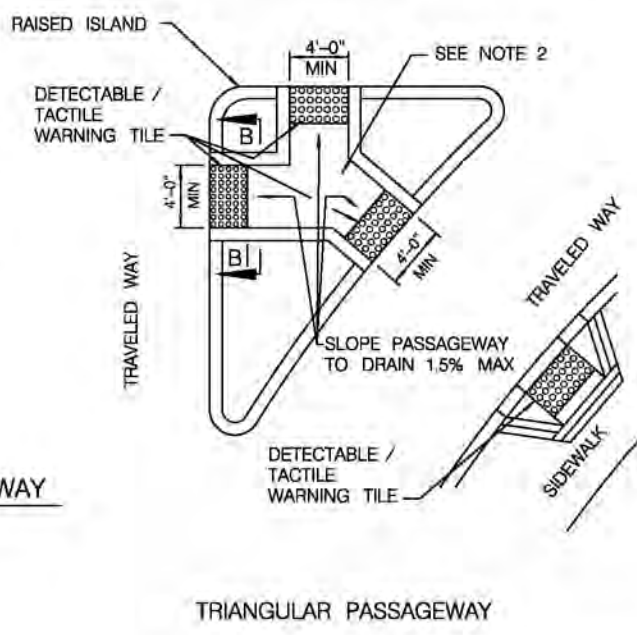

ISLAND PASSAGEWAY

TRIANGULAR PASSAGEWAY

REVISION	BY	APPROVED	DATE
ORIGINAL	SS	A. OSKOUI	12/03
UPDATE	FC	A. OSKOUI	12/06
UPDATE	FC	A. OSKOUI	12/08
UPDATE	KA	J. NAGELVOORT	01/12

CITY OF SAN DIEGO - STANDARD DRAWING

**GENERAL CURB RAMP NOTES
& SUPPLEMENTAL DETAILS**

RECOMMENDED BY THE CITY OF SAN DIEGO STANDARDS COMMITTEE

[Signature] 1/31/2012
COORDINATOR R.C.E. 85271 DATE

DRAWING NUMBER **SDG-130**

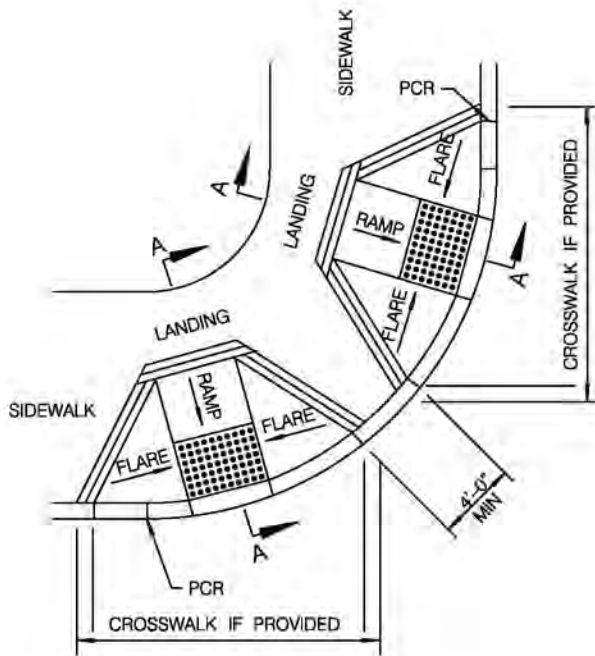

DETAIL A
TWO-RAMP CORNER INSTALLATION



DETAIL B
TYPICAL ONE-RAMP
CORNER INSTALLATION

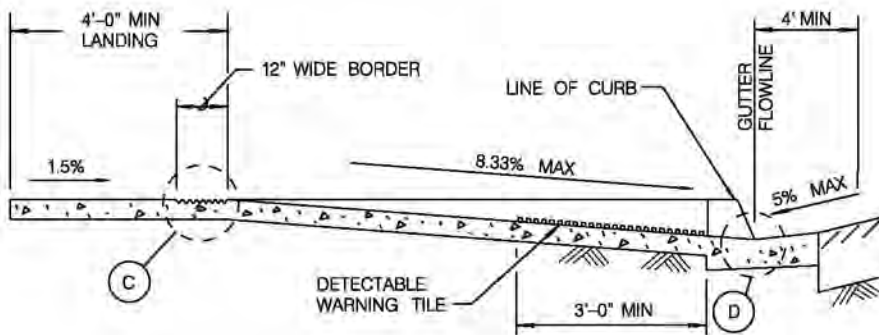

SECTION A-A

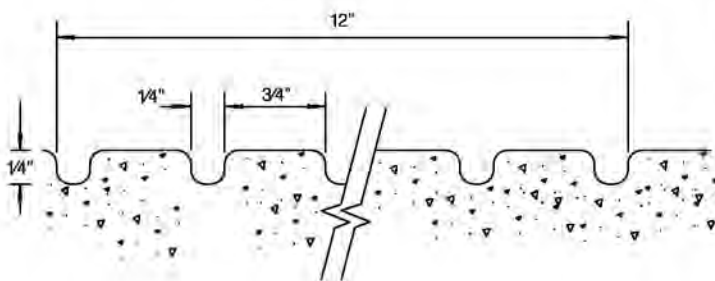

DETAIL C

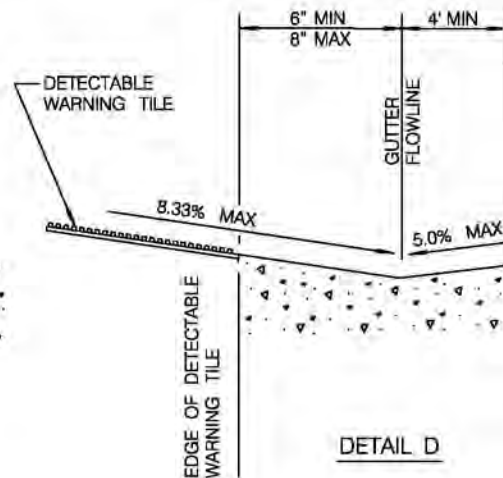

DETAIL D

SHEET 4 OF 5

REVISION	BY	APPROVED	DATE
ORIGINAL	SS	A. OSKOUI	12/03
UPDATE	FC	A. OSKOUI	12/06
UPDATE	FC	A. OSKOUI	12/08
UPDATE	KA	J. NAGELVOORT	01/12

CITY OF SAN DIEGO - STANDARD DRAWING

**GENERAL CURB RAMP NOTES
& SUPPLEMENTAL DETAILS**

RECOMMENDED BY THE CITY OF SAN DIEGO
STANDARDS COMMITTEE

A. Hadji 1/31/2012
COORDINATOR R.C.E. 85271 DATE

DRAWING
NUMBER **SDG-130**

NOTES

1. AS SITE CONDITIONS DICTATE, 2 CURB RAMPS MAY BE USED FOR CORNER INSTALLATIONS SIMILAR TO THOSE SHOWN IN DETAIL A. THE CONTRACTOR SHALL OBTAIN APPROVAL FROM THE ENGINEER PRIOR TO THE APPLICATION OF CASES A THROUGH D SHEET 2 OF 5.
2. WHEN A CURB RAMP IS LOCATED IN THE CENTER OF THE CURB RETURN, CROSSWALK CONFIGURATION SHALL BE SIMILAR TO DETAIL B.
3. CURB RAMP SURFACES (FLARES AND RAMP) SHALL HAVE A MEDIUM TO HEAVY BROOM TEXTURED FINISH, PERPENDICULAR TO THE AXIS OF TRAVEL.
4. THE CURB RAMP SHALL BE OUTLINED WITH A 12" BORDER, WITH 1/4" GROOVES APPROXIMATELY 3/4" ON CENTER. SEE DETAIL C.
5. CURB RAMPS SHALL BE CONCRETE CLASS 520-C-2500.
6. INSTALL 1/4" EXPANSION JOINT FILLER MATERIAL BETWEEN A NEW CURB RAMP AND THE EXISTING SIDEWALKS.
7. TOOLED JOINT - PROVIDE 1/4" DEEP GROOVE WITH 1/4" RADIUS EDGES. GROVE SHALL NOT EXTEND TO BOTTOM CURB OR GUTTER.
8. IF OBSTRUCTIONS SUCH AS INLETS, POLES, FIRE HYDRANT, ETC., ARE ENCOUNTERED, THE RAMP LOCATION(S) MAY BE ADJUSTED ONLY UPON THE EVALUATION & APPROVAL OF THE ENGINEER.
9. TRANSITIONS FROM RAMPS TO WALKS, GUTTERS, OR STREETS SHALL BE FLUSH AND FREE OF ABRUPT CHANGES. THE BUILD-UP ASPHALT AT THE BOTTOM OF THE CURB RAMP BETWEEN THE GUTTER AND THE STREET SHALL BE MILLED TO ACHIEVE THE REQUIRED FLUSH TRANSITION.
10. IF THE 4' 5% MAXIMUM COUNTER SLOPE AT THE BOTTOM OF THE RAMP (AT STREET TRANSITION) CANNOT BE ACHIEVED DUE TO EXISTING CONDITIONS, THE RAMP SLOPE SHALL BE ADJUSTED SO THE SUM OF BOTH SLOPES DOESN'T EXCEED 13.3%.
11. IF THE CONDITION OF THE STREET AND SIDEWALK IS SUCH THAT THE EXISTING SLOPES DO NOT ALLOW THE INSTALLATION OF THE REQUIRED CURB RAMP SLOPE, THEN THE RAMP SHALL BE EXTENDED UP TO A MAXIMUM LENGTH OF 15'-0" (LINEAR FEET) TO CATCH THE REQUIRED SLOPE EVEN IF THE REQUIRED SLOPE IS NOT ACHIEVED. COORDINATION WITH ENGINEER IS REQUIRED PRIOR TO ANY DEMOLITION OR CONSTRUCTION.
12. THE REMOVAL OF EXISTING CONCRETE CURB, GUTTER, SIDEWALK, AND PAVEMENT (OR CURB RAMP) FOR A NEW CURB RAMP SHALL COMPLY WITH SDG-156. THE REMOVAL OF ADDITIONAL SIDEWALK PANELS MAY BE REQUIRED TO MEET EXISTING GRADE AND TO COMPLY WITH THE ACCESSIBILITY REGULATIONS.
13. PROVIDE A 2" X 2" KEYWAY BENEATH SAWCUT EDGES OF THE EXISTING SIDEWALK.
14. THE CROSS SLOPE OF THE RAMP SHALL BE 1.5%.
15. WATER PONDING WITHIN THE CURB RAMP LIMITS IS NOT ALLOWED.
16. NO GRADE BREAK IS ALLOWED ALONG THE RAMP SURFACE.
17. IF THE CROSS SLOPE OF THE SIDEWALK ADJACENT TO THE CURB RAMP IS MORE THAN 2%, PROVIDE A MINIMUM 4' TRANSITION.
18. HISTORICAL STAMPS/IMPRESSIONS SHALL BE PRESERVED PER SDG-115.
19. UTILITY PULL BOXES, MANHOLES, VAULTS AND OTHER UTILITY FACILITIES WITHIN THE BOUNDARIES OF THE CURB RAMP SHALL BE RELOCATED OR ADJUSTED TO GRADE PRIOR TO, OR IN CONJUNCTION WITH THE CURB RAMP CONSTRUCTION. COORDINATE WITH THE ENGINEER.
20. ANY DEVIATION FROM THESE PROVISIONS REQUIRES PRIOR APPROVAL BY THE ENGINEER.

SHEET 5 OF 5

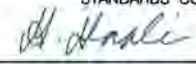
REVISION	BY	APPROVED	DATE	CITY OF SAN DIEGO - STANDARD DRAWING GENERAL CURB RAMP NOTES & SUPPLEMENTAL DETAILS	RECOMMENDED BY THE CITY OF SAN DIEGO STANDARDS COMMITTEE
ORIGINAL	SS	A. OSKOUI	12/03		 COORDINATOR R.C.E. 85271 DATE 1/31/2012
UPDATE	FC	A. OSKOUI	12/06		
UPDATE	FC	A. OSKOUI	12/08		
UPDATE	KA	J. NAGELVOORT	01/12		
					DRAWING NUMBER SDG-130

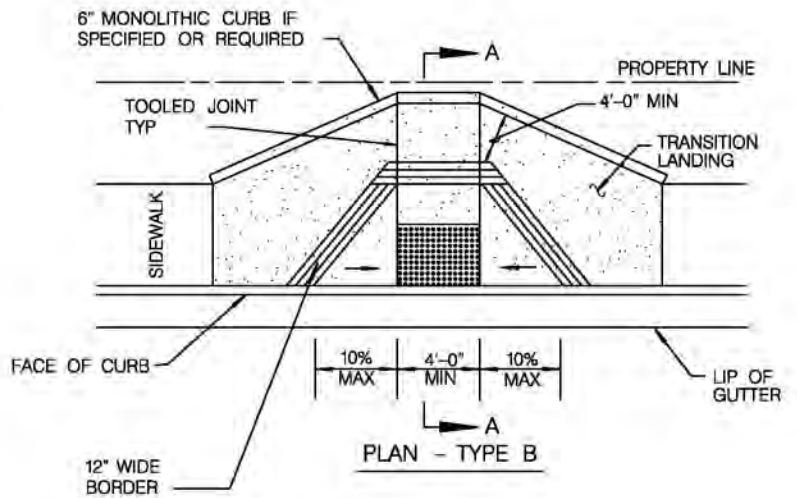
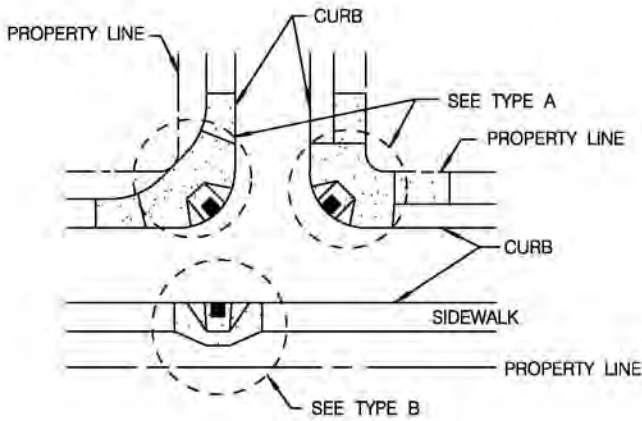
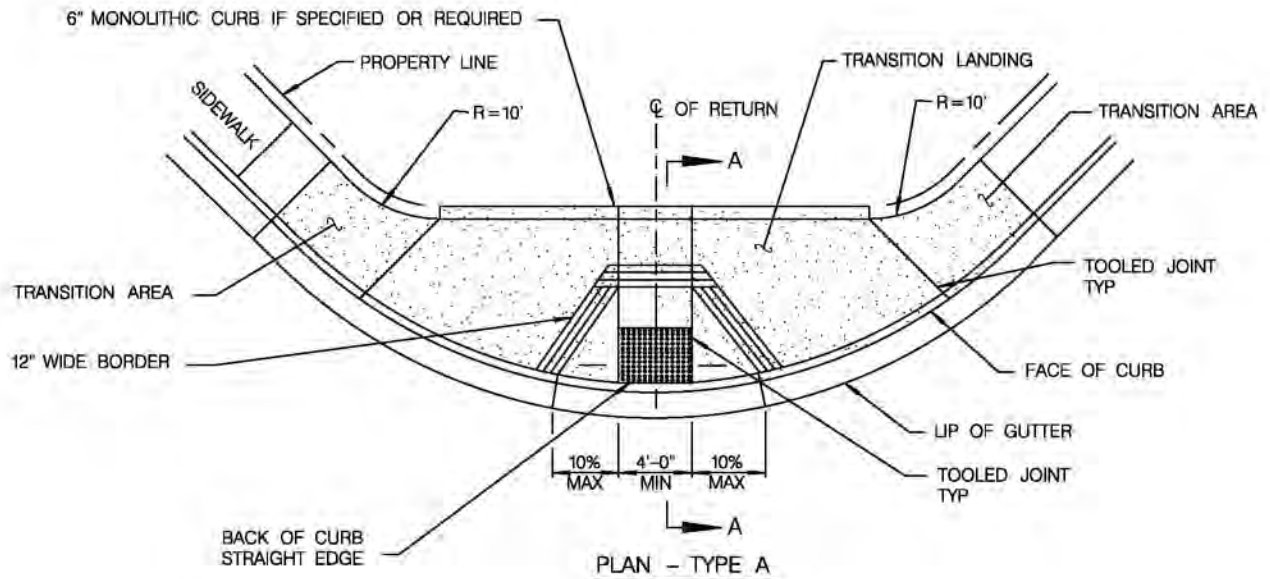

NOTE:

- SEE SDG-130 FOR ADDITIONAL CURB RAMP DETAILS AND INFORMATION.

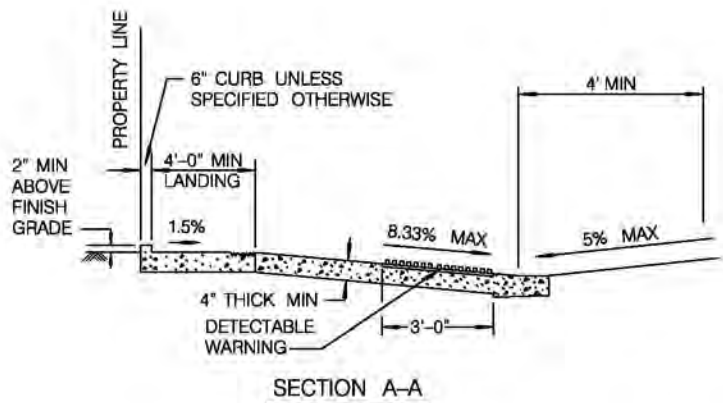

REVISION	BY	APPROVED	DATE
ORIGINAL	FC	A. OSKOUI	1203
UPDATE	FC	A. OSKOUI	1206
UPDATE	FC	A. OSKOUI	1208
UPDATE	KA	J. NAGELVOORT	01/12

CITY OF SAN DIEGO - STANDARD DRAWING

CURB RAMP - TYPES A AND B

RECOMMENDED BY THE CITY OF SAN DIEGO STANDARDS COMMITTEE

H. Hadali 1/31/2012
COORDINATOR R.C.E. 85271 DATE

DRAWING NUMBER **SDG-132**

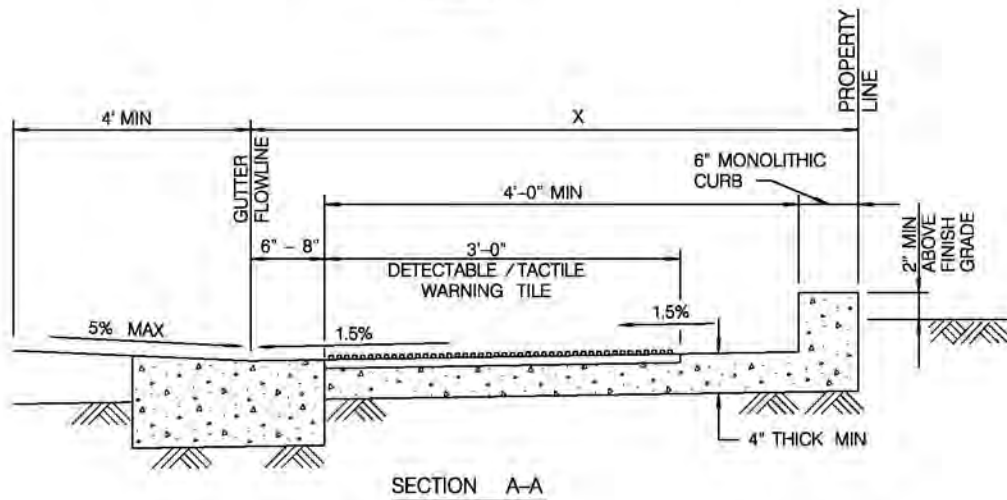
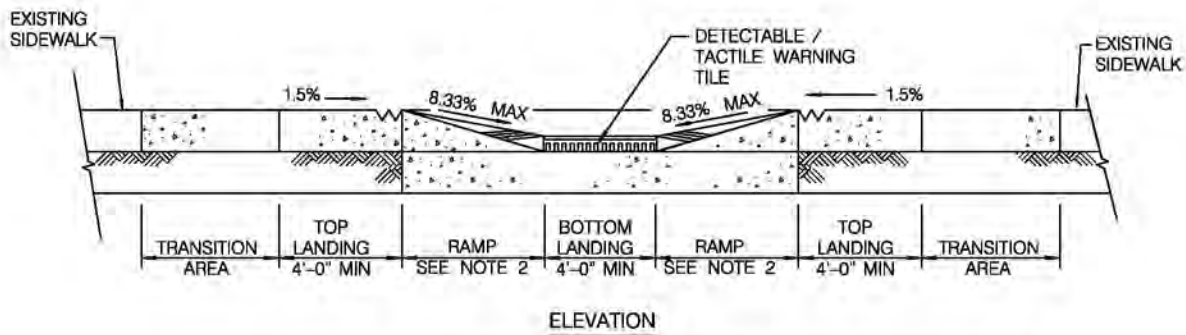
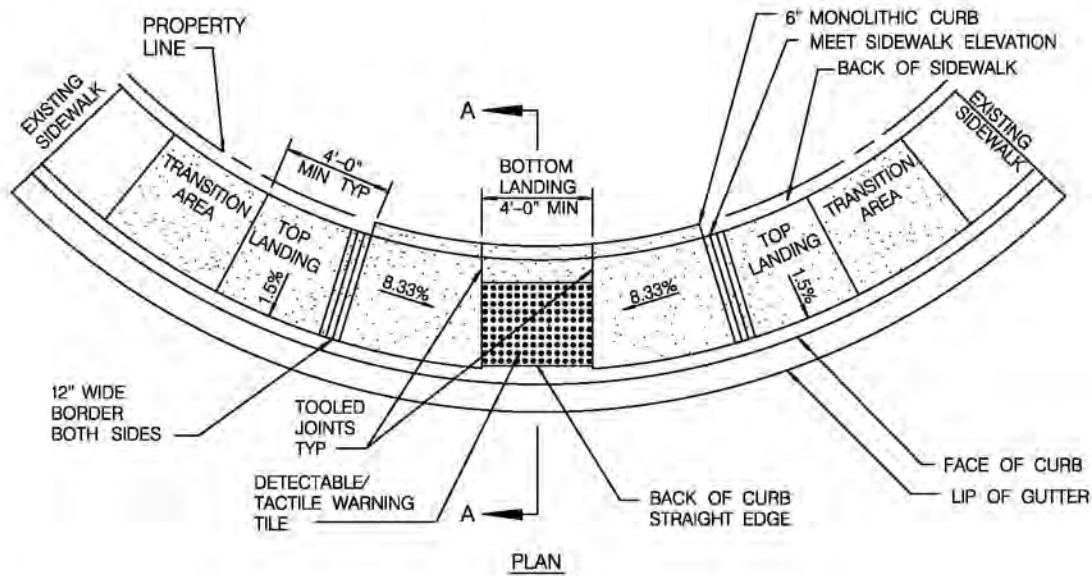

NOTES

1. TYPE C1 CURB RAMP SHALL ONLY BE USED TO MITIGATE EXISTING CONDITIONS WHERE INADEQUATE RIGHT OF WAY EXISTS. TYPE C1 SHALL BE USED WHEN $X < 8'$. X = DISTANCE FROM FACE OF CURB TO PROPERTY LINE.
2. SEE SDG-130 FOR ADDITIONAL CURB RAMP DETAILS AND INFORMATION.

REVISION	BY	APPROVED	DATE
ORIGINAL	SS	A. OSKOUI	12/03
UPDATE	FC	A. OSKOUI	12/06
UPDATE	FC	A. OSKOUI	12/08
UPDATE	KA	J. NAGELVOORT	01/12

CITY OF SAN DIEGO - STANDARD DRAWING

RECOMMENDED BY THE CITY OF SAN DIEGO STANDARDS COMMITTEE

H. Hadji 1/31/2012
COORDINATOR R.C.E. 85271 DATE

CURB RAMP - TYPE C1

DRAWING NUMBER **SDG-134**

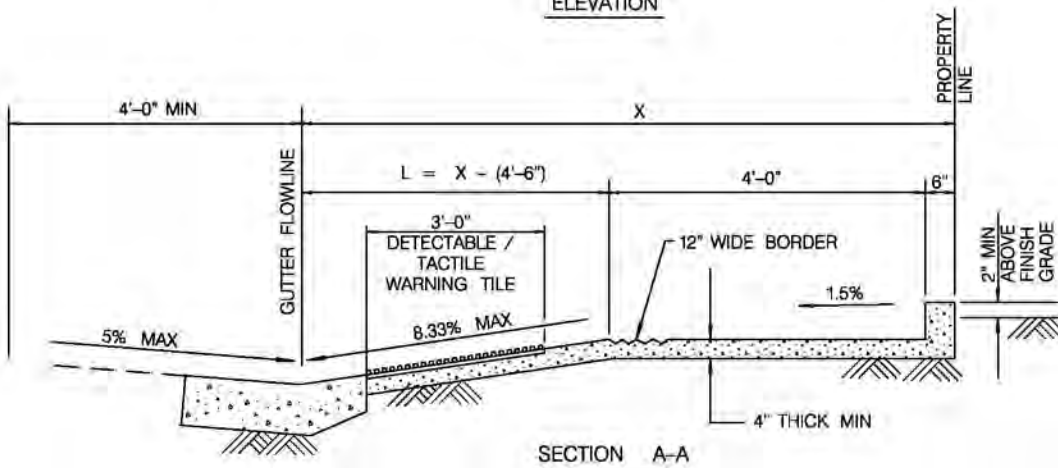
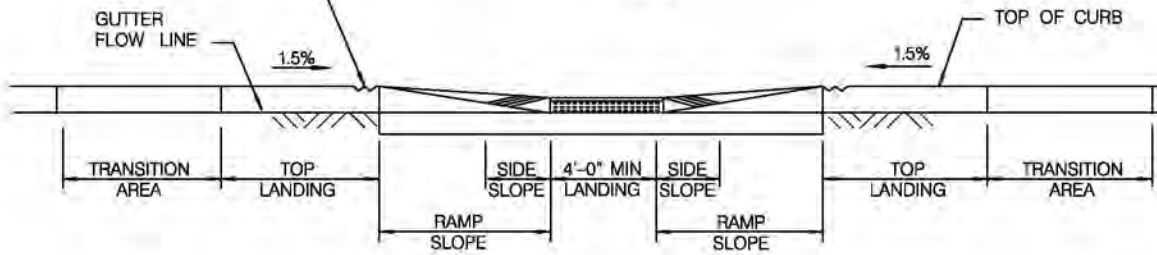
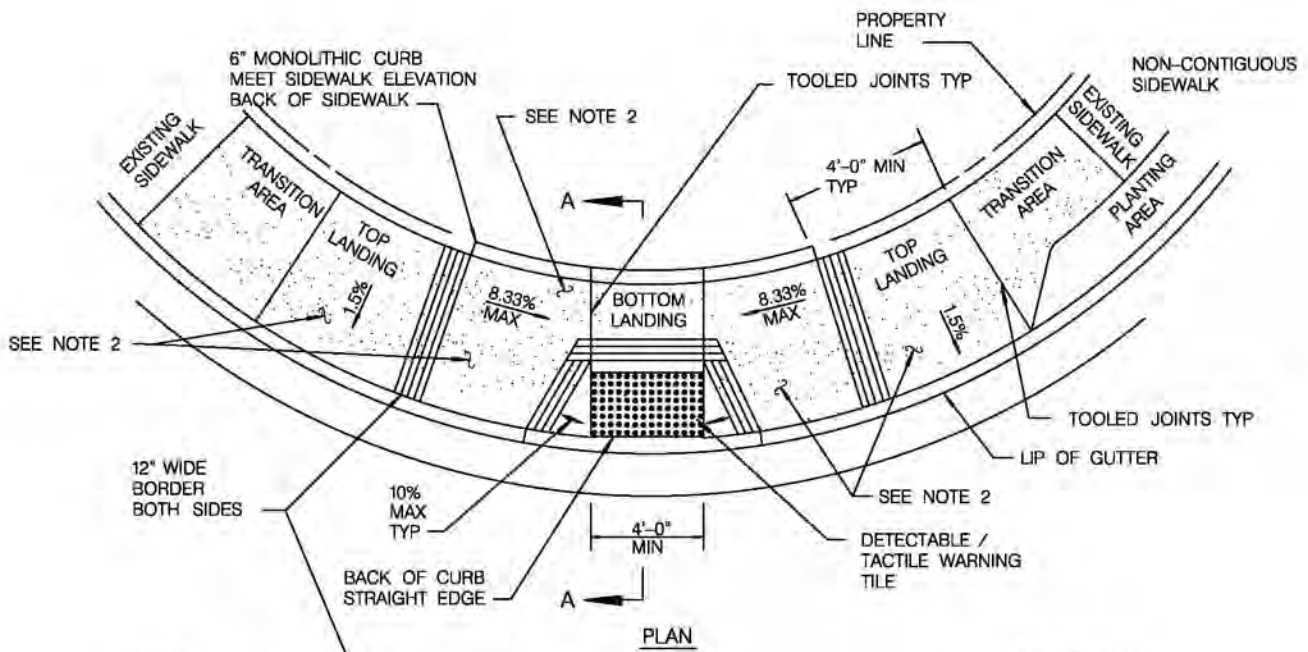

NOTES

1. TYPE C2 CURB RAMP SHALL ONLY BE USED TO MITIGATE EXISTING CONDITIONS WHERE INADEQUATE RIGHT OF WAY EXISTS. TYPE C2 SHALL BE USED WHEN $X=8'$ OR $8' < X < 10'$.
 X =DISTANCE FROM FACE OF CURB TO PROPERTY LINE.
2. SEE SDG-130 FOR ADDITIONAL CURB RAMP DETAILS AND INFORMATION.

REVISION	BY	APPROVED	DATE
ORIGINAL	SS	A. OSKOUI	12/03
UPDATE	FC	A. OSKOUI	12/06
UPDATE	FC	A. OSKOUI	12/08
UPDATE	KA	J. NAGELVOORT	01/10

CITY OF SAN DIEGO - STANDARD DRAWING

RECOMMENDED BY THE CITY OF SAN DIEGO STANDARDS COMMITTEE

A. Hadji

1/31/2012

COORDINATOR R.C.E. 85271 DATE

CURB RAMP - TYPE C2

DRAWING NUMBER

SDG-135

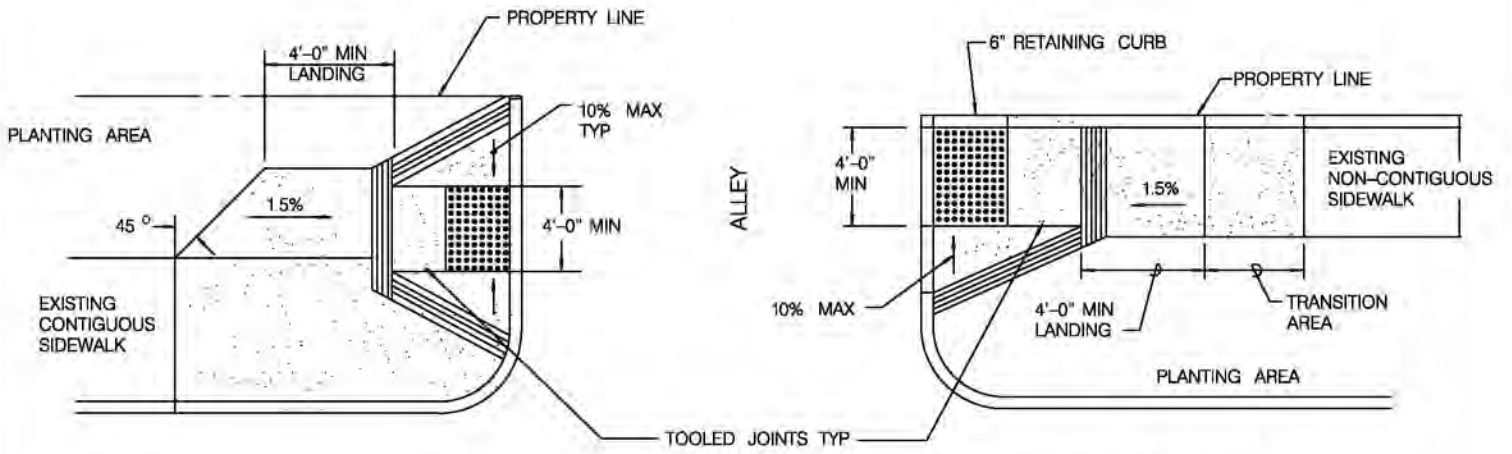

TYPICAL PLAN

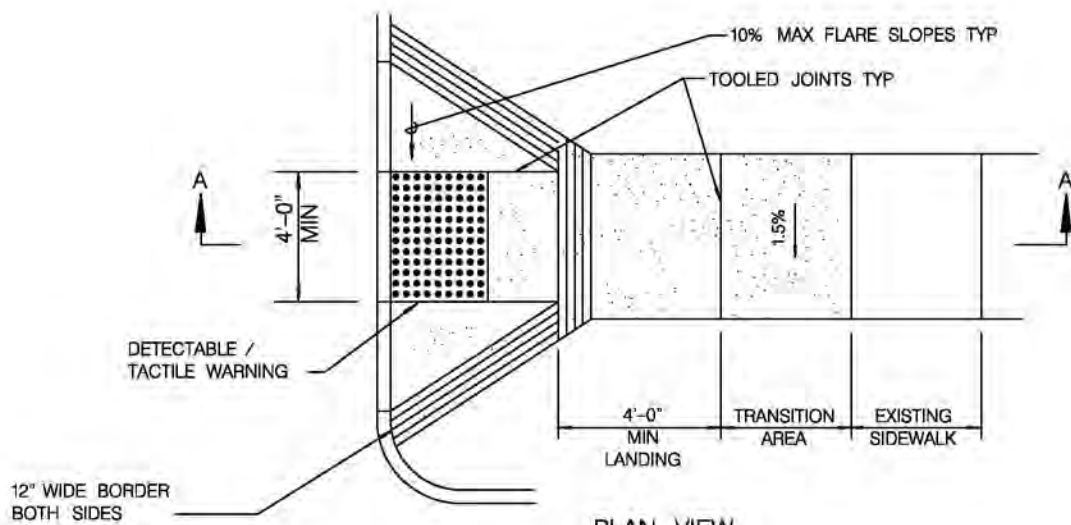

PLAN VIEW

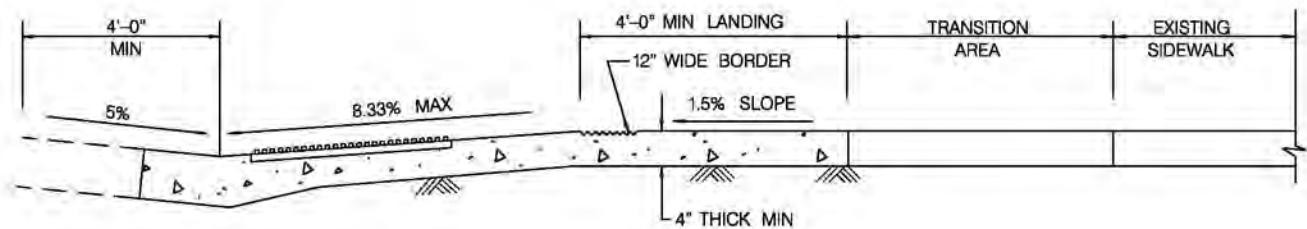

SECTION A-A

NOTES:

1. SEE SDG-130 FOR ADDITIONAL CURB RAMP DETAILS AND INFORMATION

REVISION	BY	APPROVED	DATE
ORIGINAL	SM	A. OSKOUI	1203
UPDATE	FC	A. OSKOUI	1206
UPDATE	FC	A. OSKOUI	1208
UPDATE	KA	J. NAGELVOORT	01/12

CITY OF SAN DIEGO - STANDARD DRAWING

CURB RAMP - TYPE D

RECOMMENDED BY THE CITY OF SAN DIEGO STANDARDS COMMITTEE

H. Hadji 1/31/2012
COORDINATOR R.C.E. 65271 DATE

DRAWING NUMBER **SDG-136**

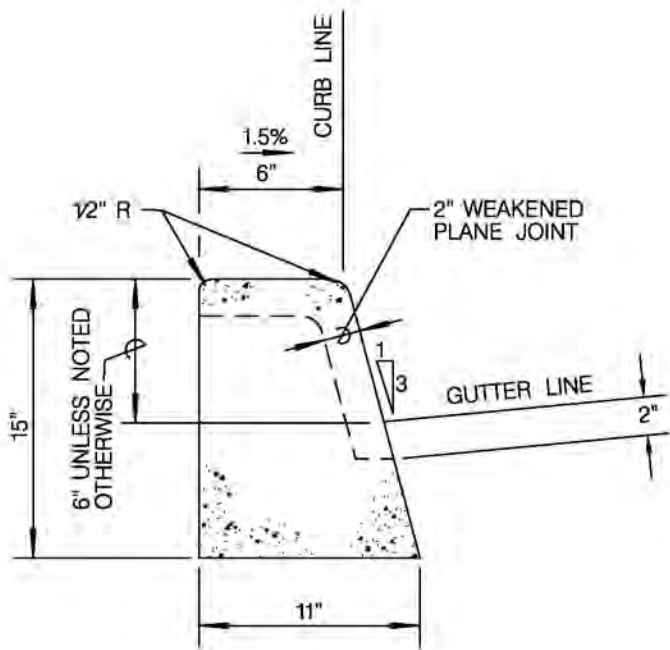

6" CURB
AREA=0.89 SQ FT

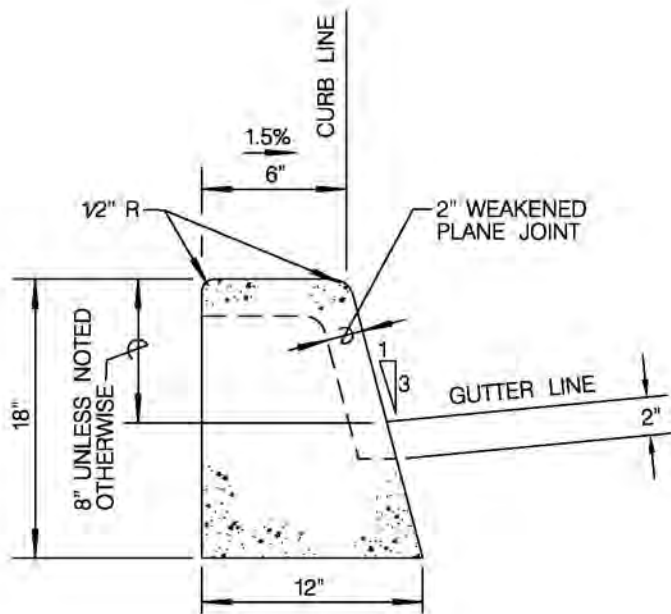

8" CURB
AREA=1.09 SQ FT

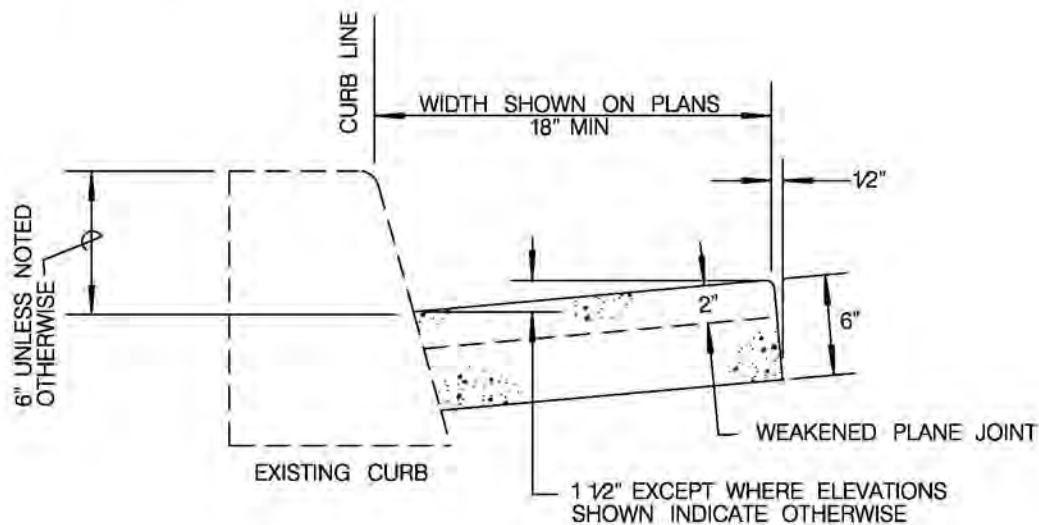

GUTTER

NOTES:

1. CONCRETE SHALL BE 520-C-2500.
2. SEE JOINT DETAILS DRAWINGS.
3. ALL HISTORICAL STAMPS / IMPRESSIONS (STREET NAME, CONTRACTOR NAME, AND / OR DATE) SHALL BE PRESERVED.

LEGEND ON PLANS

6" CURB

REVISION	BY	APPROVED	DATE
ORIGINAL*	KA	J. NAGELVOORT	01/12

CITY OF SAN DIEGO - STANDARD DRAWING

RECOMMENDED BY THE CITY OF SAN DIEGO STANDARDS COMMITTEE

A. Hadji 1/31/2012
COORDINATOR R.C.E. 85271 DATE

CURB AND GUTTER - SEPARATE

DRAWING NUMBER **SDG-150**

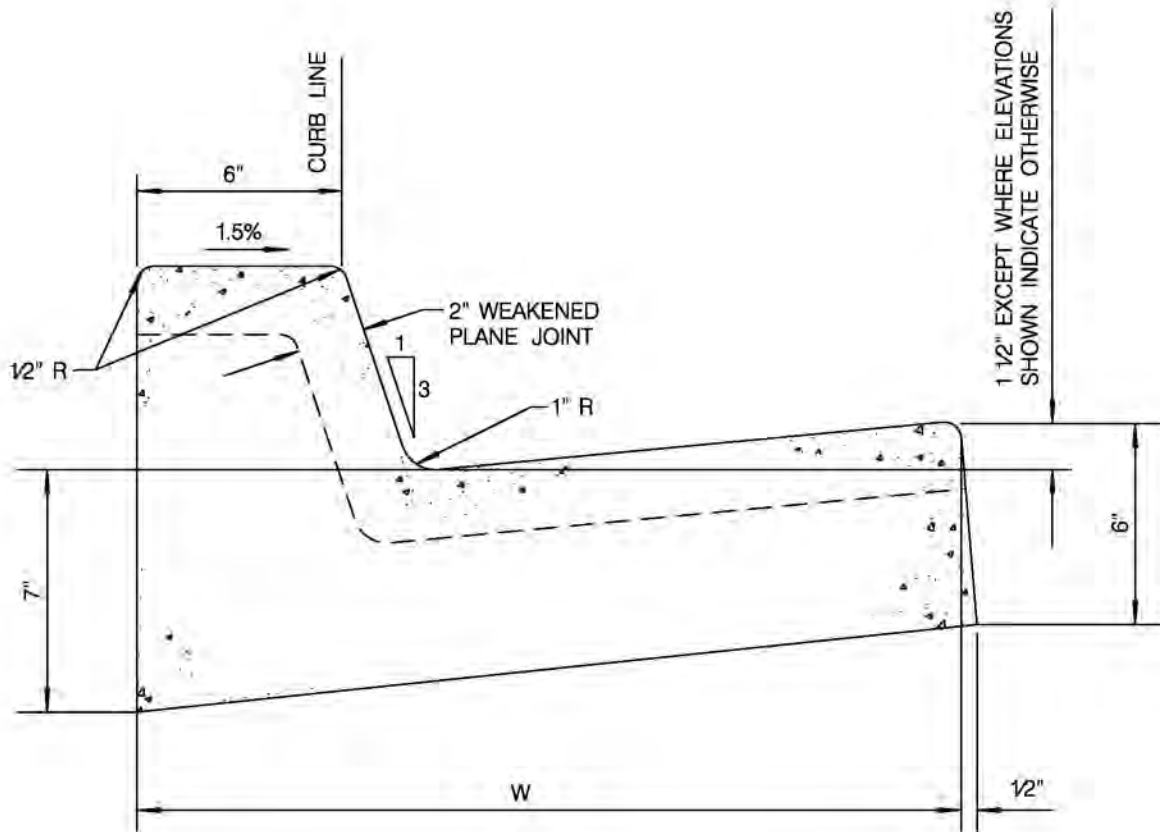

TYPE	W	*AREA
G	24"	1.34 SQ FT
H	30"	1.61 SQ FT

* WITH 6" CURB FACE

NOTES:

1. CONCRETE SHALL BE 520-C-2500.
2. SEE JOINT DETAIL DRAWINGS.
3. ON THE SIDE OF OF SUPER ELEVATED CURVES THE GUTTER SHALL BE SLOPED TO MATCH CROSS SECTION GRADE OF THE ROADWAY.
4. PLACE EXPANSION JOINTS AT CURB RETURNS ADJACENT TO STRUCTURES AND AT NO GREATER THAN 45' INTERVALS.
5. PLACE WEAKENED PLANE JOINTS AT DRIVEWAYS AND AT 15' INTERVALS FROM POINT OF CURB RETURN.
6. ALL HISTORICAL STAMPS / IMPRESSIONS SHALL BE PRESERVED.

LEGEND ON PLANS

REVISION	BY	APPROVED	DATE
ORIGINAL*	KA	J. NAGELVOORT	01/12

CITY OF SAN DIEGO - STANDARD DRAWING

CURB AND GUTTER - COMBINED

RECOMMENDED BY THE CITY OF SAN DIEGO
STANDARDS COMMITTEE

R. Hadji 1/31/2012
COORDINATOR R.C.E. 85271 DATE

DRAWING
NUMBER **SDG-151**

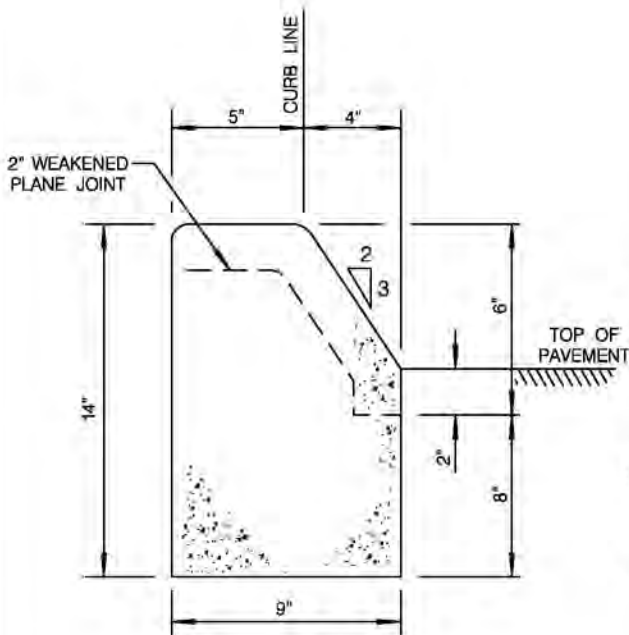

B-1
AREA=0.79 SQ FT

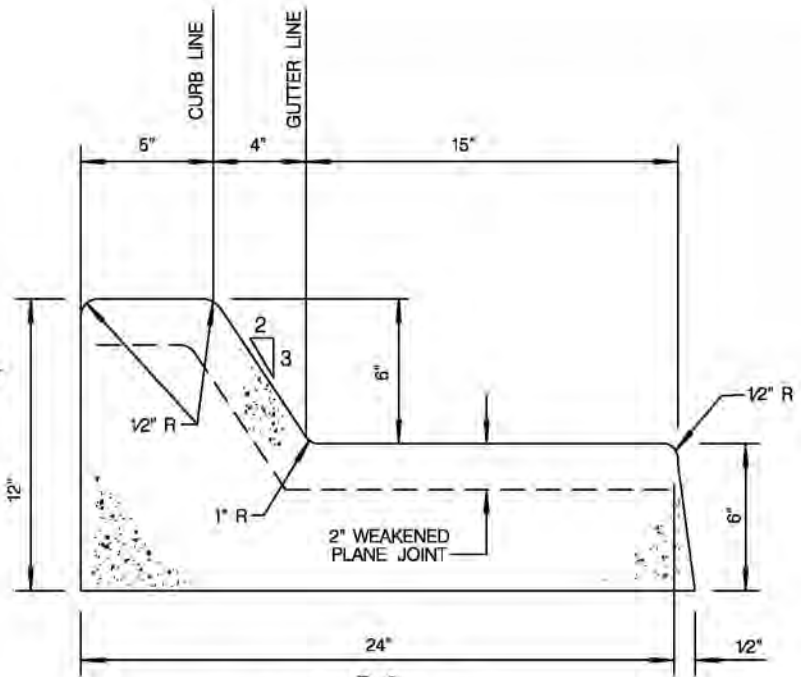

B-2
AREA=1.29 SQ FT

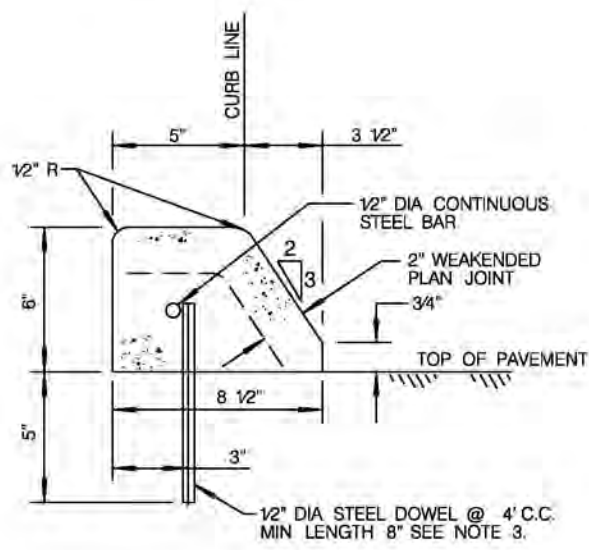

B-3
AREA=0.29 SQ FT

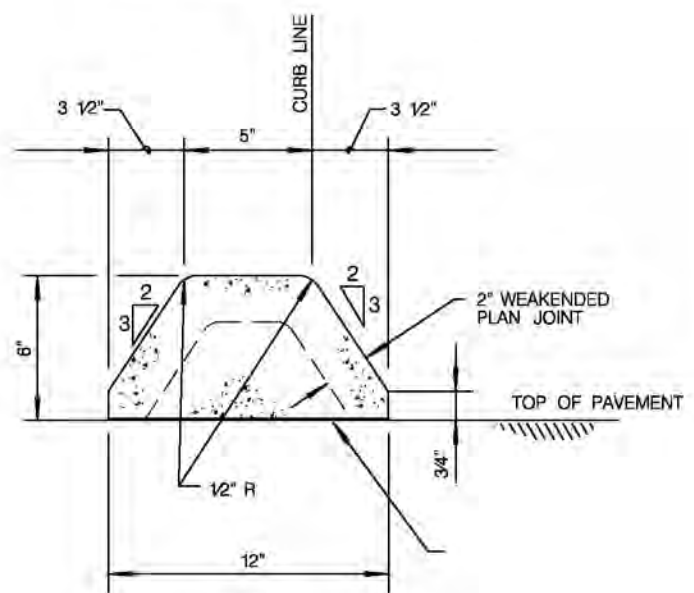

B-4
AREA=0.35 SQ FT

NOTES:

1. CONCRETE SHALL BE 520-C-2500.
2. SEE JOINT DETAIL DRAWINGS.
3. EXTRUDED TYPE B-3 CURB SHALL BE ANCHORED TO EXISTING PAVEMENT.
4. ALL HISTORICAL STAMPS / IMPRESSIONS (STREET NAME, CONTRACTOR NAME, AND / OR DATE) SHALL BE PRESERVED.

LEGEND ON PLANS
 TYPE B-2 CURB AND GUTTER
 TYPE B-1, B-3, B-4 CURB

REVISION	BY	APPROVED	DATE
ORIGINAL*	KA	J. NAGELVOORT	01/12

CITY OF SAN DIEGO - STANDARD DRAWING

CURB AND GUTTER - MEDIANS

RECOMMENDED BY THE CITY OF SAN DIEGO STANDARDS COMMITTEE
H. Hadji
 COORDINATOR R.C.E. 85271 DATE 1/31/2012

DRAWING NUMBER **SDG-154**

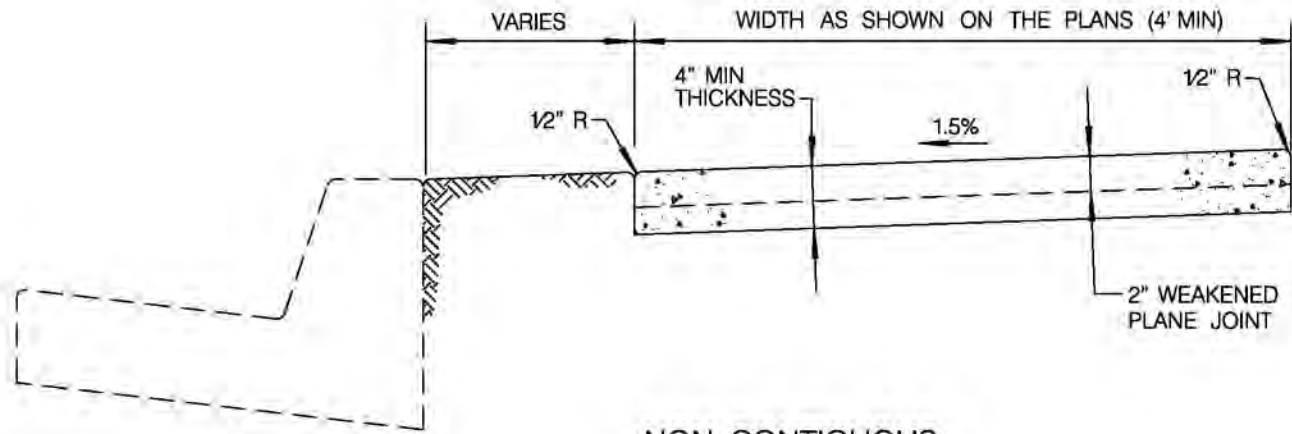

NON-CONTIGUOUS

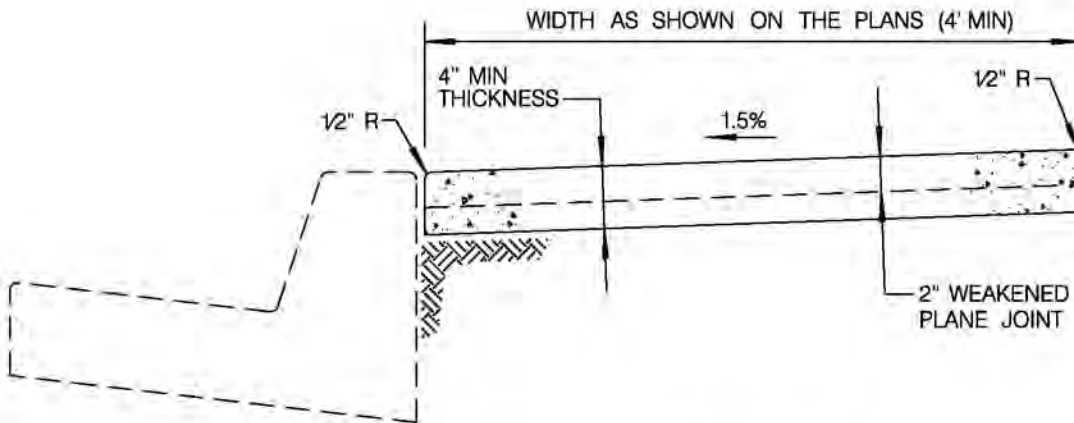

CONTIGUOUS

NOTES:

1. CONCRETE SHALL BE 520-C-2500.
2. SEE JOINT DETAIL DRAWINGS.
3. SIDEWALK SHALL MAINTAIN A MINIMUM CLEAR WIDTH OF 4' OF TRAVEL FROM ANY OBSTRUCTION.
4. ALL HISTORICAL STAMPS / IMPRESSIONS (STREET NAME, CONTRACTOR NAME, AND/OR DATE) SHALL BE PRESERVED.
5. FOR DESIGNATED URBANIZED COMMUNITIES, SIDEWALK DESIGN (SCORING PATTERN, COLOR, TEXTURE) SHALL BE IN CONFORMANCE WITH HISTORIC DESIGN ON ADJACENT PROPERTIES.

LEGEND ON PLANS

[Handwritten signature]

REVISION	BY	APPROVED	DATE
ORIGINAL*	KA	J. NAGELVOORT	01/12

CITY OF SAN DIEGO - STANDARD DRAWING

SIDEWALK - TYPICAL SECTIONS

RECOMMENDED BY THE CITY OF SAN DIEGO STANDARDS COMMITTEE

[Handwritten signature] 1/31/2012
COORDINATOR R.C.E. 85271 DATE

DRAWING NUMBER **SDG-155**

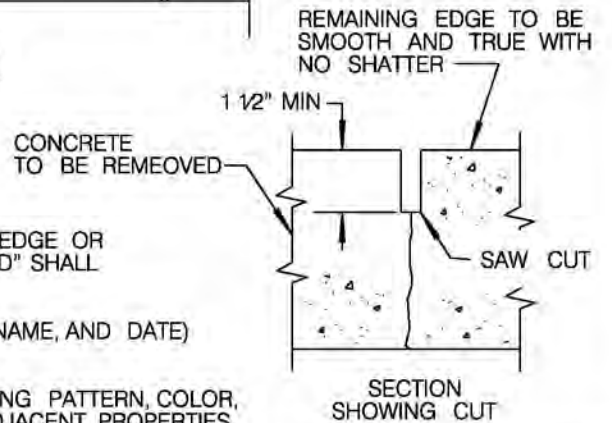
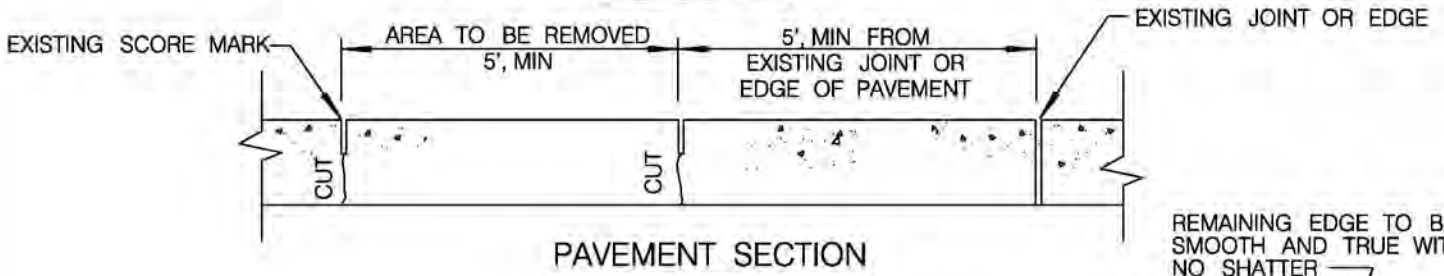
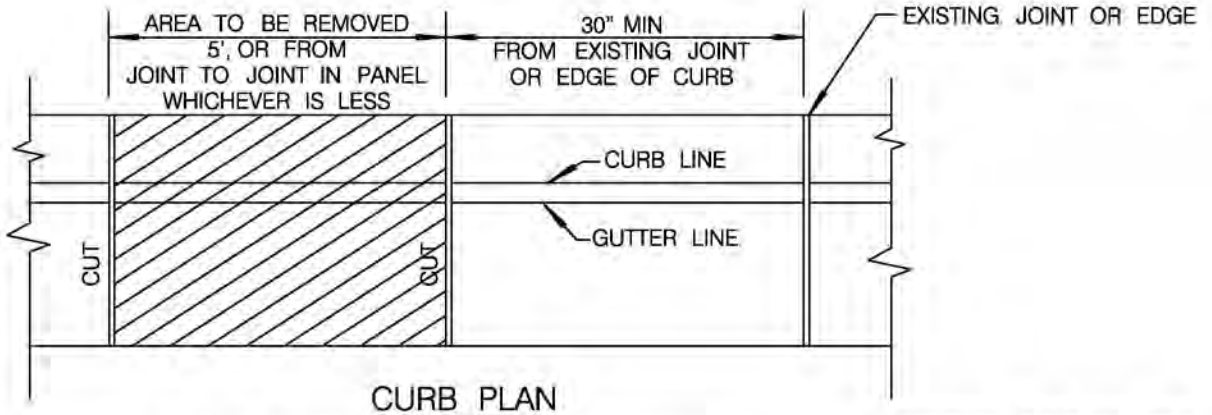
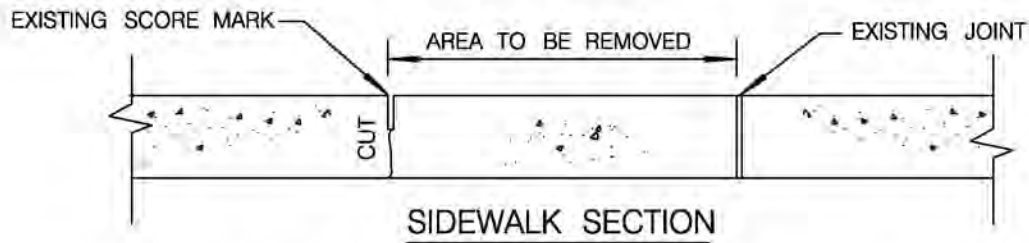
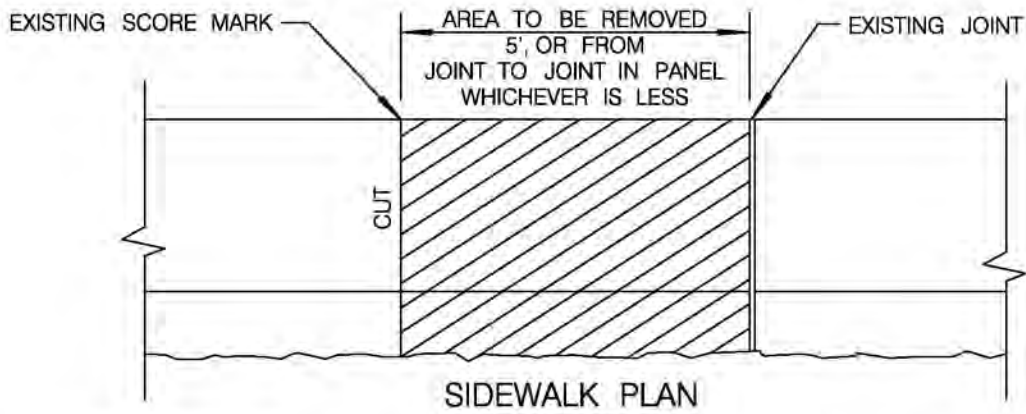

NOTES:

1. SIDEWALK CROSS SLOPE SHALL BE 1.5%.
2. WHEN DISTANCE FROM "AREA TO BE REMOVED" TO EXISTING JOINT, EDGE OR SCORE MARK IS LESS THAN MINIMUM SHOWN, "AREA TO BE REMOVED" SHALL BE EXTENDED TO JOINT, EDGE OR SCORE MARK.
3. ALL HISTORICAL STAMPS / IMPRESSIONS (STREET NAME, CONTRACTOR NAME, AND DATE) SHALL BE PRESERVED.
4. FOR DESIGNATED URBANIZED COMMUNITIES, SIDEWALK DESIGN (SCORING PATTERN, COLOR, TEXTURE) SHALL BE IN CONFORMANCE WITH HISTORIC DESIGN ON ADJACENT PROPERTIES.

REVISION	BY	APPROVED	DATE
ORIGINAL*	KA	J. NAGELVOORT	01/12

CITY OF SAN DIEGO - STANDARD DRAWING

**CONCRETE CURB, GUTTER,
SIDEWALK AND PAVEMENT
REMOVAL AND REPLACEMENT**

RECOMMENDED BY THE CITY OF SAN DIEGO
STANDARDS COMMITTEE

H. Hadji 1/31/2012
COORDINATOR R.C.E. 85271 DATE

DRAWING
NUMBER **SDG-156**

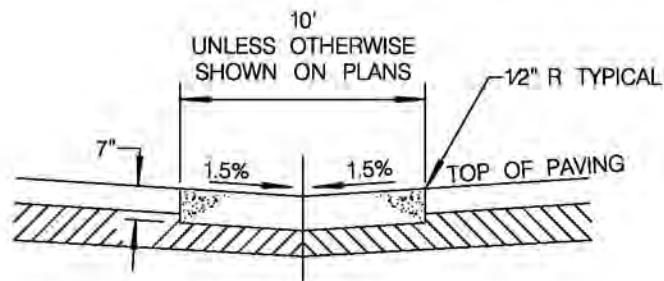
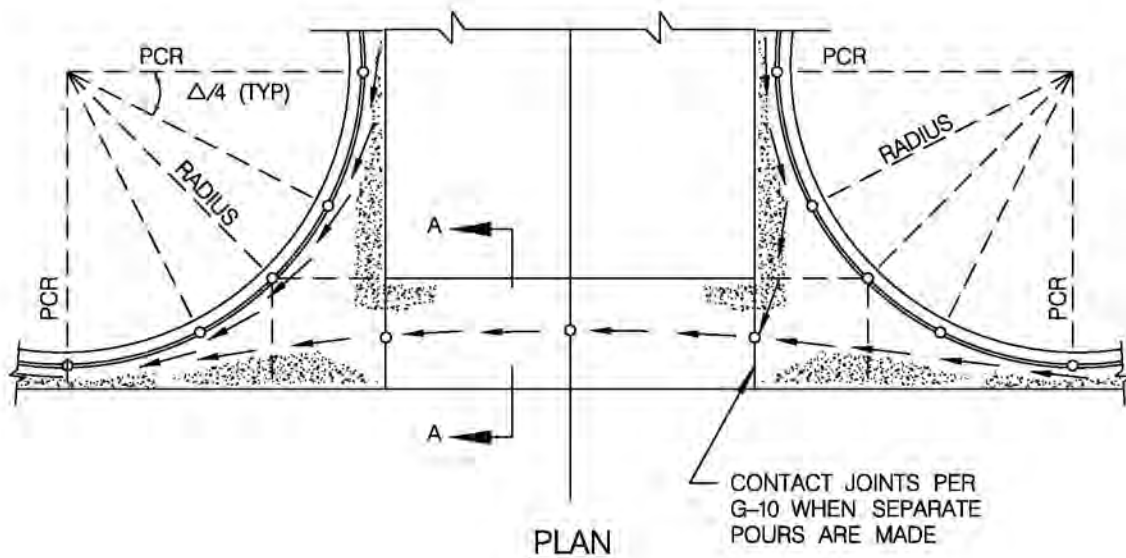

SECTION A-A

NOTES:

1. CONCRETE SHALL BE 560-C-3250.
2. - - - - WEAKENED PLANE JOINTS.
3. ← ← TYPICAL FLOWLINES.
4. o = ELEVATIONS TO BE SHOWN ON PLANS.
5. RETURN SEGMENTS TO BE 7" THICK.
6. CURB BETWEEN POINT OF CURB RETURNS (PCR) SHALL BE A MONOLITHIC POUR WITH THE CROSS GUTTER.
7. IN ALL CASES SUBGRADE SHALL BE COMPACTED TO 95% MIN RELATIVE COMPACTION TO A DEPTH OF 12"
8. ALL HISTORICAL STAMPS / IMPRESSIONS (STREET NAME, CONTRACTOR NAME, AND DATE) SHALL BE PRESERVED.

LEGEND ON PLANS



REVISION	BY	APPROVED	DATE
ORIGINAL*	KA	J. NAGELVOORT	01/12

CITY OF SAN DIEGO - STANDARD DRAWING

RECOMMENDED BY THE CITY OF SAN DIEGO STANDARDS COMMITTEE

[Signature] 1/31/2012
 COORDINATOR R.C.E. 85271 DATE

CROSS GUTTER

DRAWING NUMBER **SDG-157**

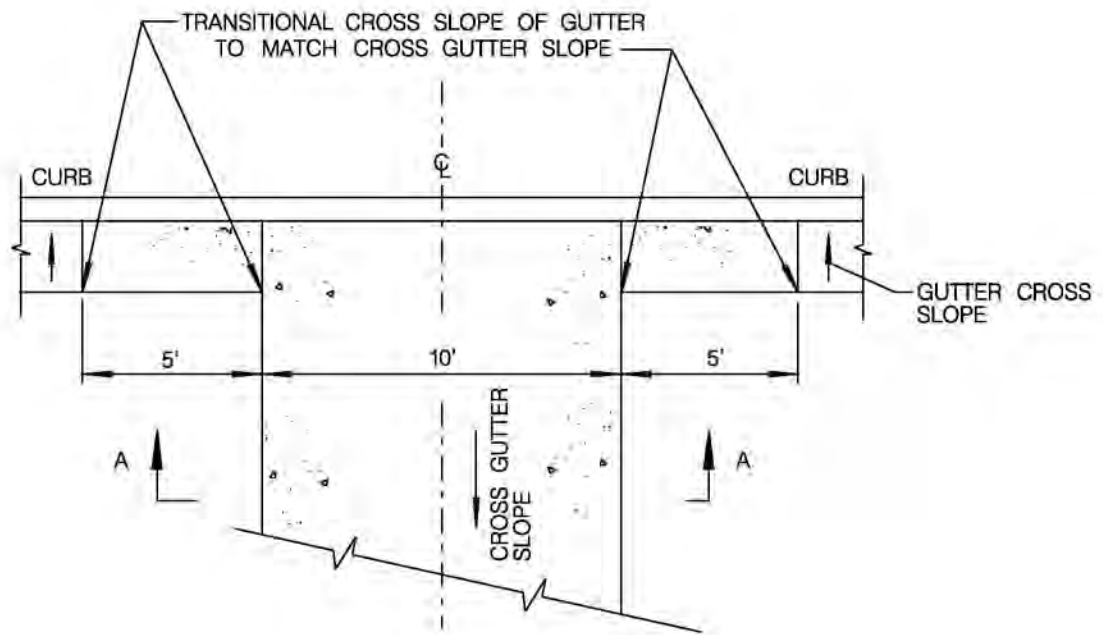

PLAN

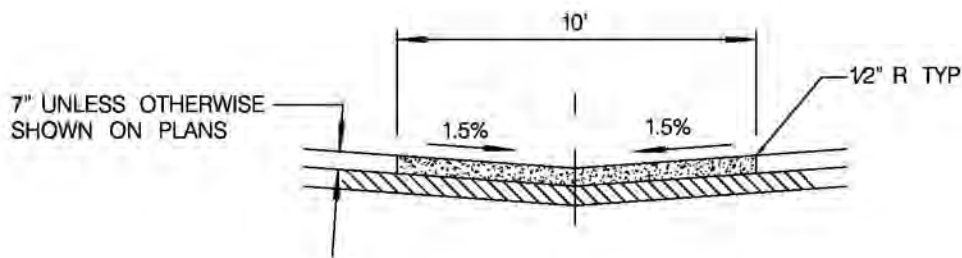

SECTION A-A

NOTES:

1. CROSS GUTTER TO BE CONSTRUCTED WHERE THE DRAINAGE IS CARRIED ACROSS STREET.
2. MINIMUM ALLOWABLE CROSS GUTTER SLOPE IS 0.5%.
3. CONCRETE SHALL BE 560-C-3250.
4. IN ALL CASES SUBGRADE SHALL BE COMPACTED TO 95% MIN RELATIVE COMPACTION TO A DEPTH OF 12".
5. ALL HISTORICAL STAMPS / IMPRESSIONS (STREET NAME, CONTRACTOR NAME, AND DATE) SHALL BE PRESERVED.

LEGEND ON PLANS



REVISION	BY	APPROVED	DATE
ORIGINAL*	KA	J. NAGELVOORT	01/12

CITY OF SAN DIEGO - STANDARD DRAWING

MID-BLOCK CROSS GUTTER

RECOMMENDED BY THE CITY OF SAN DIEGO STANDARDS COMMITTEE

R. Hadji 1/31/2012
 COORDINATOR R.C.E. 85271 DATE

DRAWING NUMBER **SDG-158**

PLACE 1/4 INCH EXPANSION JOINT FILLER MATERIAL

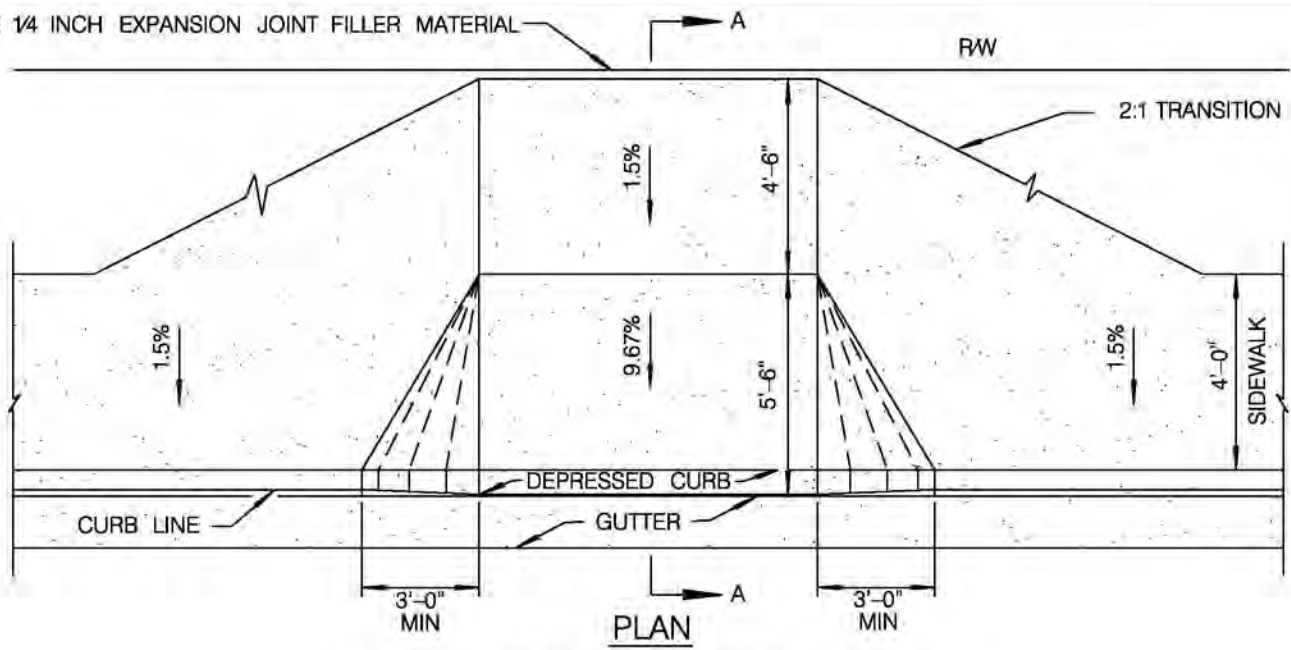

PLAN

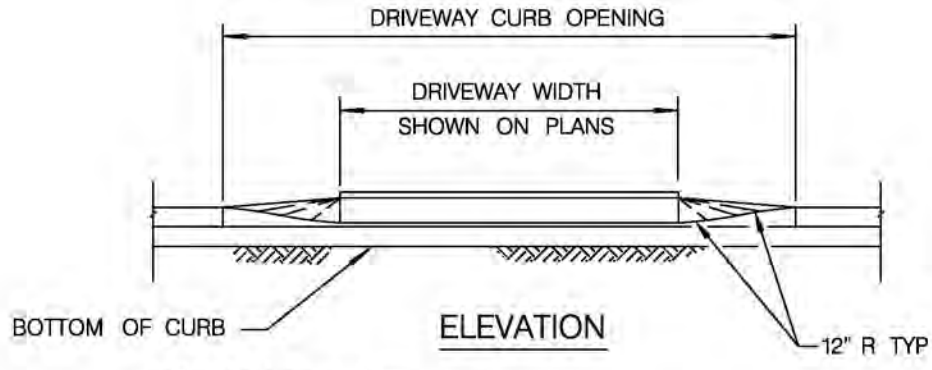

ELEVATION

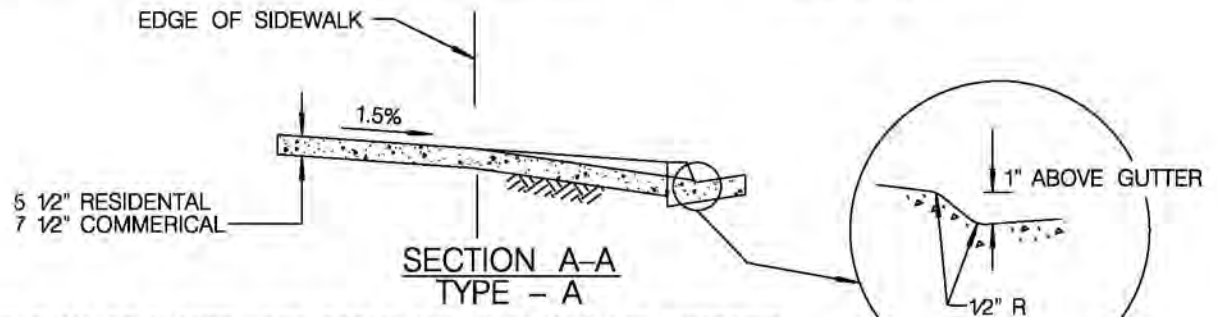

SECTION A-A
TYPE - A

NOTES:

1. NO CONCRETE SHALL BE PLACED UNTIL FORMS AND SUBGRADE ARE INSPECTED.
2. CONCRETE SHALL BE 520-C-2500 FOR RESIDENTIAL USE; 560-C-3250 FOR COMMERCIAL USE.
3. SEE DETAILS DRAWINGS FOR WIDTH AND LOCATION REQUIREMENTS.
4. SEE DETAILS DRAWINGS FOR CURB AND JOINT DETAILS.
5. DRIVEWAY SHALL BE CONTINUOUS POUR FROM BACK OF CURB TO PROPERTY LINE.
6. METER BOXES SHALL NOT BE LOCATED WITHIN DRIVEWAY.
7. DRIVEWAY IN EXCESS OF 150' IN LENGTH FROM CURB FACE SHALL HAVE 7 1/2" PCC THICKNESS MINIMUM.
8. ALL HISTORICAL STAMPS / IMPRESSIONS (STREET NAME, CONTRACTOR NAME, AND DATE) SHALL BE PRESERVED.
9. FOR DESIGNATED URBANIZED COMMUNITIES, SIDEWALK DESIGN (SCORING PATTERN, COLOR, TEXTURE) SHALL BE IN CONFORMANCE WITH HISTORIC DESIGN ON ADJACENT PROPERTIES.

REVISION	BY	APPROVED	DATE
ORIGINAL*	KA	J. NAGELVOORT	01/12

CITY OF SAN DIEGO - STANDARD DRAWING

**CONCRETE DRIVEWAY
(CONTIGUOUS SIDEWALK)**

RECOMMENDED BY THE CITY OF SAN DIEGO
STANDARDS COMMITTEE

H. Hadji 1/31/2012
COORDINATOR R.C.E. 85271 DATE

DRAWING NUMBER **SDG-159**

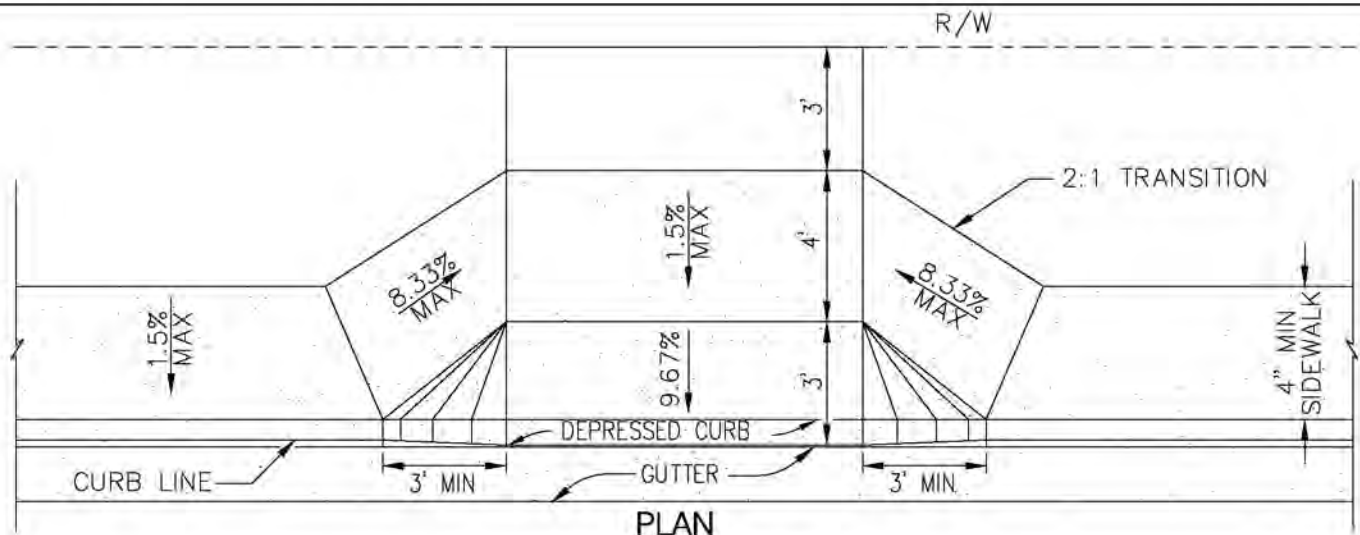

PLAN

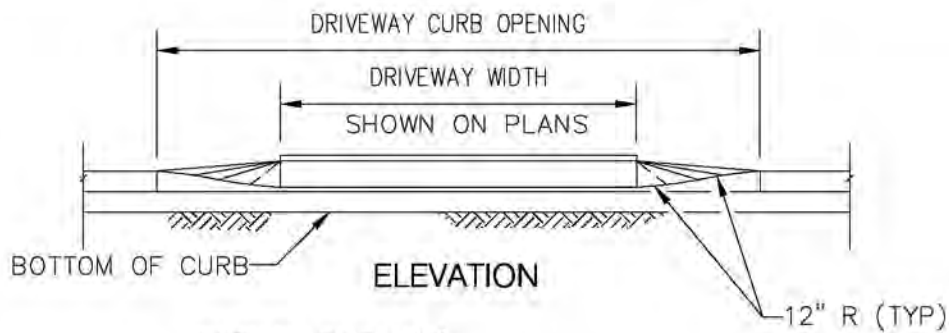

ELEVATION

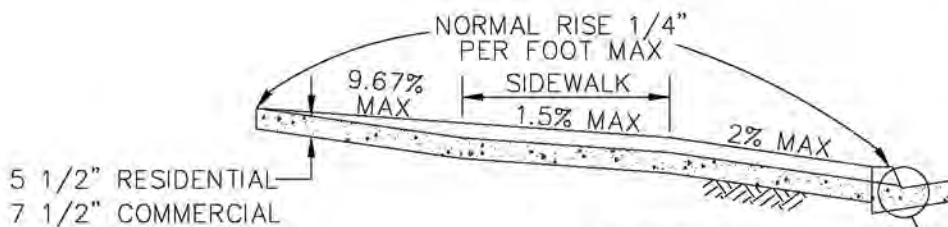

SECTION TYPE - B

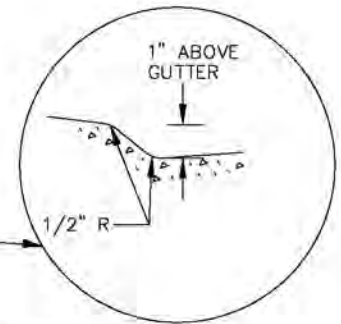

NOTES:

1. NO CONCRETE SHALL BE PLACED UNTIL FORMS AND SUBGRADE ARE INSPECTED.
2. FOR RESIDENTIAL USE, CONCRETE SHALL BE 520-C-2500; FOR COMMERCIAL USE, CONCRETE SHALL BE 560-C-3250.
3. SEE STANDARD DETAIL DRAWINGS FOR WIDTH AND LOCATION REQUIREMENTS.
4. DRIVEWAY RAMP TO EXTEND TO 10' FROM CURB FACE OR TO RIGHT-OF-WAY, WHICHEVER IS LESS. (FOR COMMERCIAL USE ONLY).
5. PLACE EXPANSION JOINT AT RIGHT-OF-WAY OR 10', WHICHEVER IS LESS.
6. SEE STANDARD DRAWINGS FOR CURB AND JOINT DETAILS.
7. DIMENSIONS SHOWN REFLECT A 6" CURB HEIGHT.
8. METER BOXES SHALL NOT BE LOCATED WITHIN DRIVEWAY.
9. DRIVEWAY IN EXCESS OF 150' IN LENGTH FROM CURB FACE SHALL HAVE 7 1/2" PCC THICKNESS MINIMUM.
10. ALL HISTORICAL STAMPS /IMPRESSIONS (STREET NAME, CONTRACTOR NAME, AND DATE) SHALL BE PRESERVED.
11. FOR DESIGNATED URBANIZED COMMUNITIES, SIDEWALK DESIGN (SCORING PATTERN, COLOR, TEXTURE) SHALL BE IN CONFORMANCE WITH HISTORIC DESIGN ON ADJACENT PROPERTIES.

SHEET 2 OF 2

REVISION	BY	APPROVED	DATE
ORIGINAL*	KA	J. NAGELVOORT	01/12

CITY OF SAN DIEGO - STANDARD DRAWING

RECOMMENDED BY THE CITY OF SAN DIEGO STANDARDS COMMITTEE

H. Hadli
1/31/2012
COORDINATOR R.C.E. 85271 DATE

**CONCRETE DRIVEWAY
(CONTIGUOUS SIDEWALK)**

DRAWING NUMBER **SDG-159**

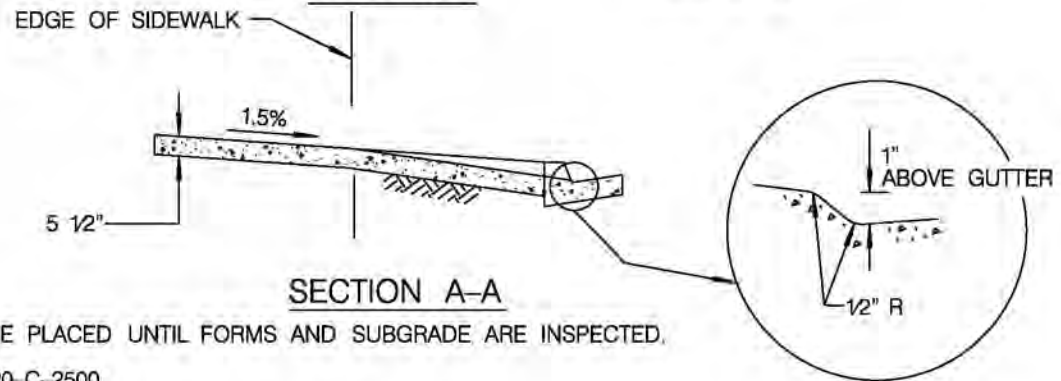
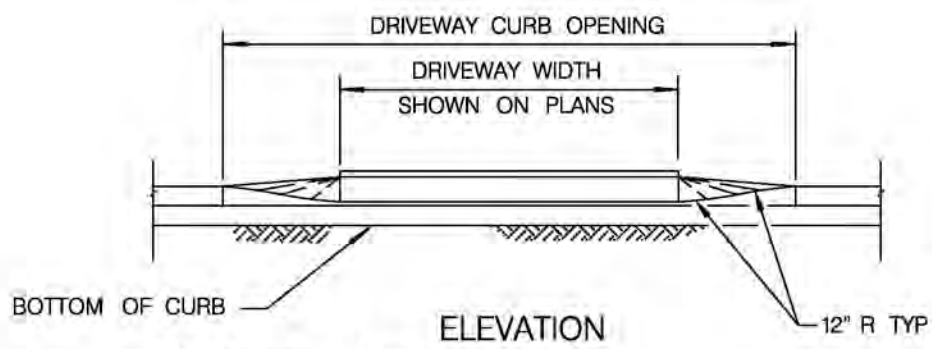
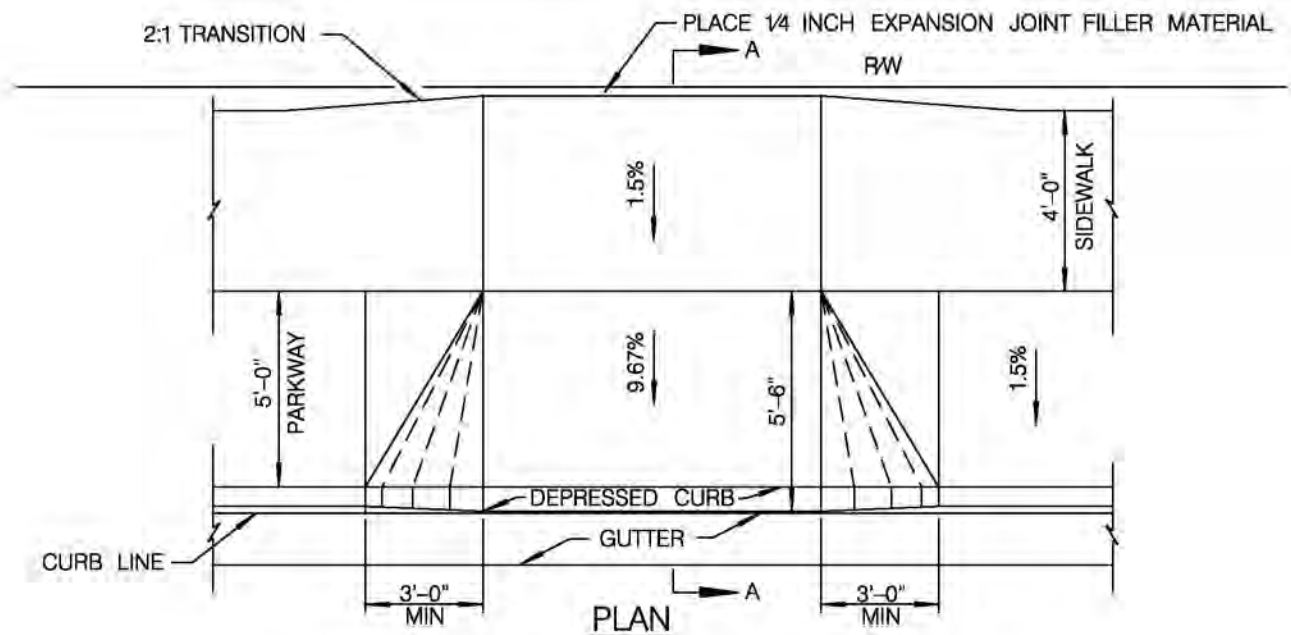

NOTES:

SECTION A-A

1. NO CONCRETE SHALL BE PLACED UNTIL FORMS AND SUBGRADE ARE INSPECTED.
2. CONCRETE SHALL BE 520-C-2500.
3. SEE DETAILS DRAWINGS FOR WIDTH AND LOCATION REQUIREMENTS.
4. SEE DETAILS DRAWINGS FOR CURB AND JOINT DETAILS.
5. DRIVEWAY SHALL BE CONTINUOUS POUR FROM BACK OF CURB TO PROPERTY LINE.
6. METER BOXES SHALL NOT BE LOCATED WITHIN DRIVEWAY.
7. DRIVEWAY IN EXCESS OF 150' IN LENGTH FROM CURB FACE SHALL HAVE 7" PCC THICKNESS MINIMUM.
8. ALL HISTORICAL STAMPS / IMPRESSIONS (STREET NAME, CONTRACTOR NAME, DATE) SHALL BE PRESERVED.
9. FOR DESIGNATED URBANIZED COMMUNITIES, SIDEWALK DESIGN (SCORING PATTERN, COLOR, TEXTURE) SHALL BE IN CONFORMANCE WITH HISTORIC DESIGN ON ADJACENT PROPERTIES.

REVISION	BY	APPROVED	DATE
ORIGINAL*	KA	J. NAGELVOORT	01/12

CITY OF SAN DIEGO - STANDARD DRAWING

**CONCRETE DRIVEWAY
(NON-CONTIGUOUS SIDEWALK)**

RECOMMENDED BY THE CITY OF SAN DIEGO STANDARDS COMMITTEE

H. Hadji 1/31/2012
COORDINATOR R.C.E. 85271 DATE

DRAWING NUMBER **SDG-160**

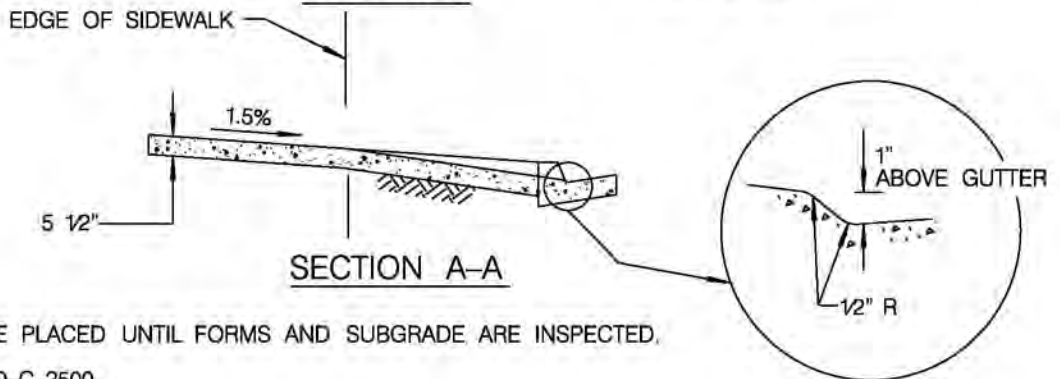
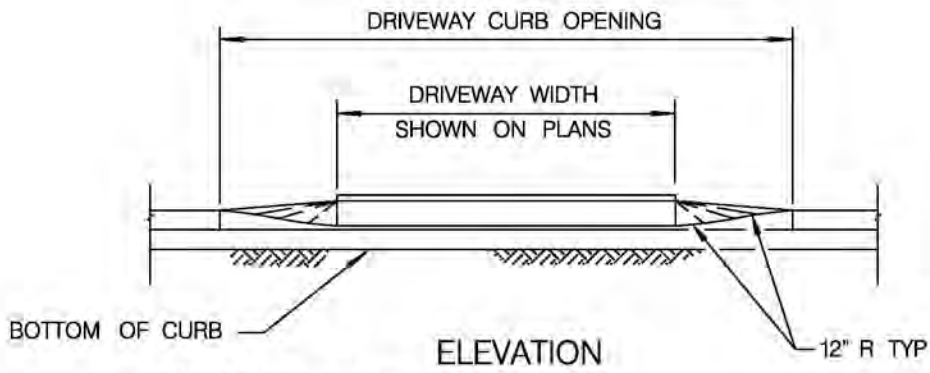
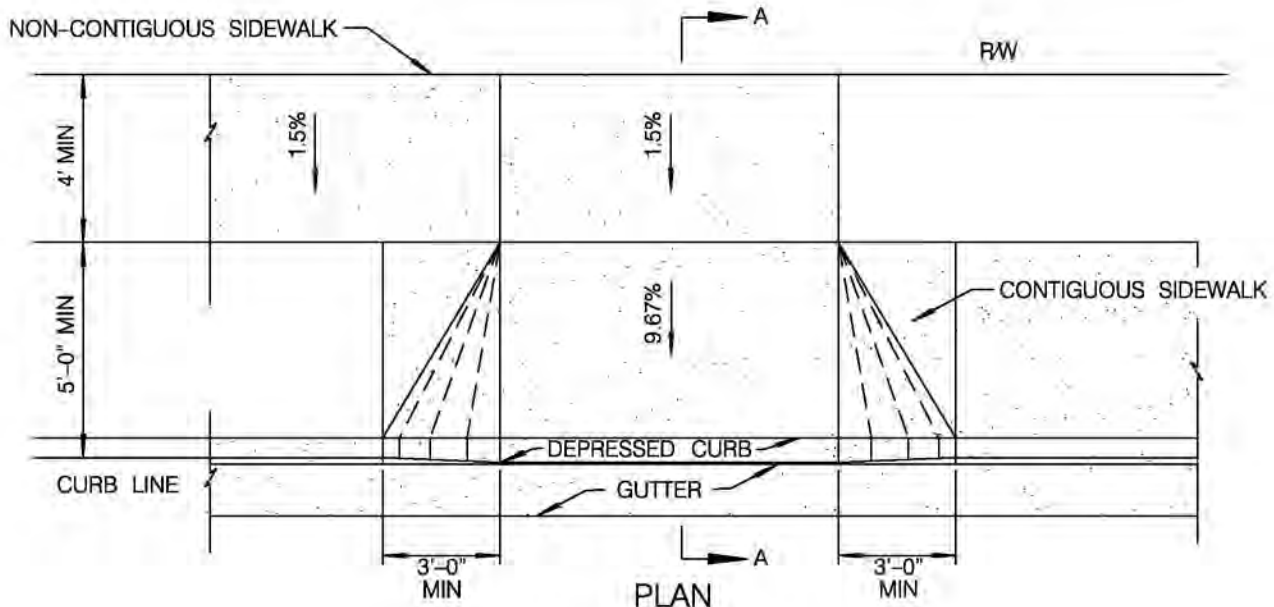

NOTES:

1. NO CONCRETE SHALL BE PLACED UNTIL FORMS AND SUBGRADE ARE INSPECTED.
2. CONCRETE SHALL BE 520-C-2500.
3. SEE DETAILS DRAWINGS FOR WIDTH AND LOCATION REQUIREMENTS.
4. DRIVEWAY RAMP TO EXTEND TO 10' FROM CURB FACE OR TO PROPERTY LINE WHICHEVER IS LESS. (FOR COMMERCIAL DRIVEWAYS ONLY)
5. SEE DETAILS DRAWINGS FOR CURB AND JOINT DETAILS.
6. METER BOXES SHALL NOT BE LOCATED WITHIN DRIVEWAY.
7. ALL HISTORICAL STAMPS / IMPRESSIONS (STREET NAME, CONTRACTOR NAME, AND DATE) SHALL BE PRESERVED.
8. FOR DESIGNATED URBANIZED COMMUNITIES, SIDEWALK DESIGN (SCORING PATTERN, COLOR, TEXTURE) SHALL BE IN CONFORMANCE WITH HISTORIC DESIGN ADJACENT PROPERTIES.

REVISION	BY	APPROVED	DATE
ORIGINAL*	KA	J. NAGELVOORT	07/12

CITY OF SAN DIEGO - STANDARD DRAWING

**RESIDENTIAL
CONCRETE DRIVEWAY
(PARKWAY LESS THAN 10' IN DEPTH)**

RECOMMENDED BY THE CITY OF SAN DIEGO
STANDARDS COMMITTEE

H. Hadji 1/31/2012
COORDINATOR R.C.E. 85271 DATE

DRAWING NUMBER **SDG-161**

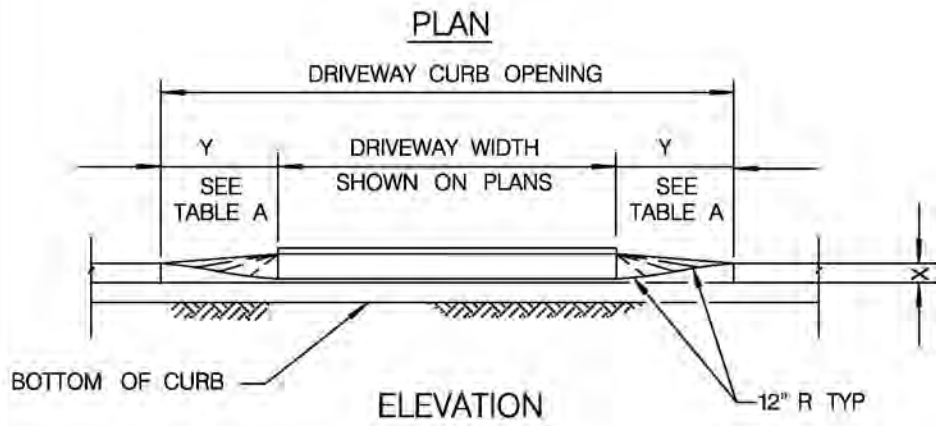
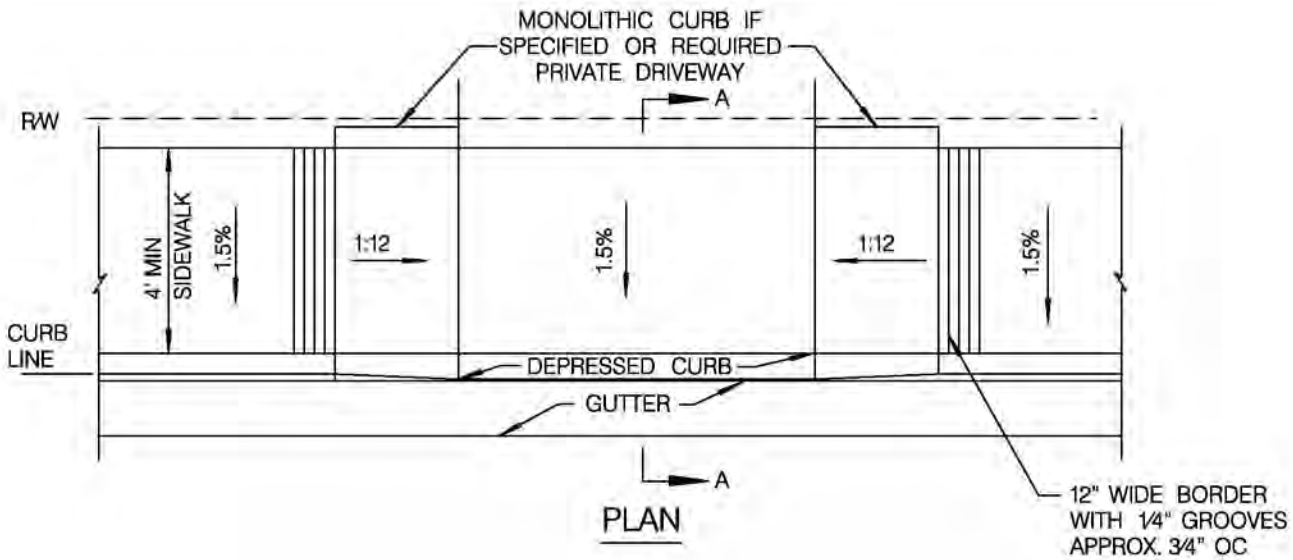
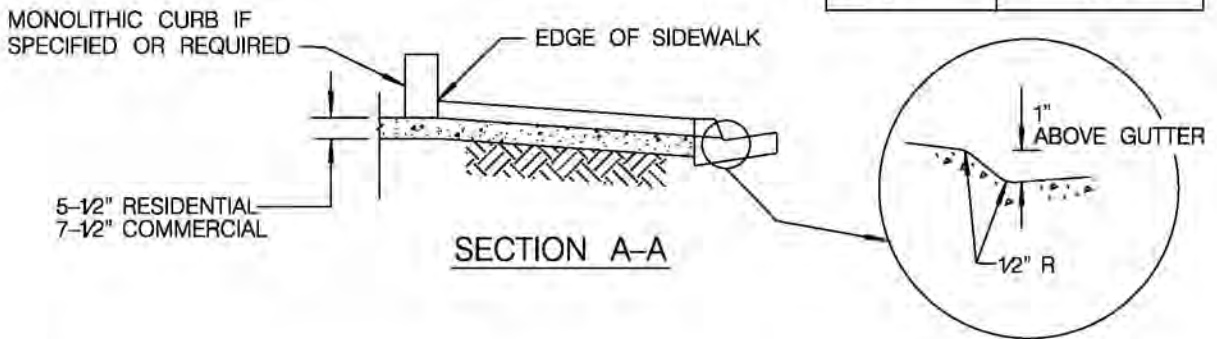

TABLE A	
X	Y
CURB HEIGHT	RAMP LENGTH
1"	0'-6"
2"	1'-6"
3"	2'-6"
4"	3'-8"
5"	4'-6"
6"	5'-6"
7"	6'-6"
8"	7'-6"



NOTES:

1. NO CONCRETE SHALL BE PLACED UNTIL FORMS AND SUBGRADE ARE INSPECTED.
2. CONCRETE SHALL BE 520-C-2500 FOR RESIDENTIAL USE; 560-C-3250 FOR COMMERCIAL USE.
3. SEE DETAILS DRAWING FOR WIDTH AND LOCATION REQUIREMENTS.
4. SEE DETAILS DRAWING FOR CURB AND JOINT DETAILS.
5. ALL HISTORICAL STAMPS / IMPRESSIONS (STREET NAME, CONTRACTOR NAME, AND DATE) SHALL BE PRESERVED.
6. FOR DESIGNATED URBANIZED COMMUNITIES, SIDEWALK DESIGN (SCORING PATTERN, COLOR, TEXTURE) SHALL BE IN CONFORMANCE WITH HISTORIC DESIGN ON ADJACENT PROPERTIES.

REVISION	BY	APPROVED	DATE
ORIGINAL*	KA	J. NAGELVOORT	01/12

CITY OF SAN DIEGO - STANDARD DRAWING

**CONCRETE DRIVEWAY
(FOR CONFINED RIGHT-OF-WAY)**

RECOMMENDED BY THE CITY OF SAN DIEGO STANDARDS COMMITTEE

[Signature] 1/31/2012
COORDINATOR R.C.E. 85271 DATE

DRAWING NUMBER **SDG-162**

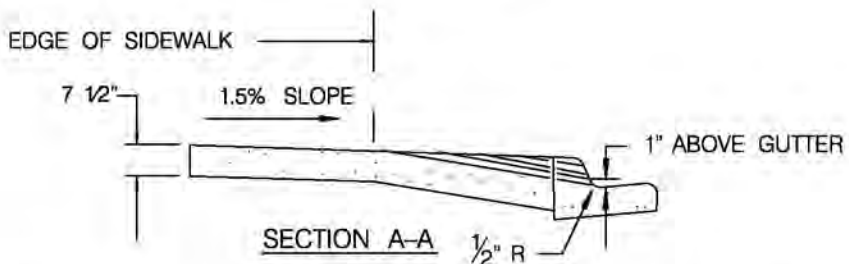
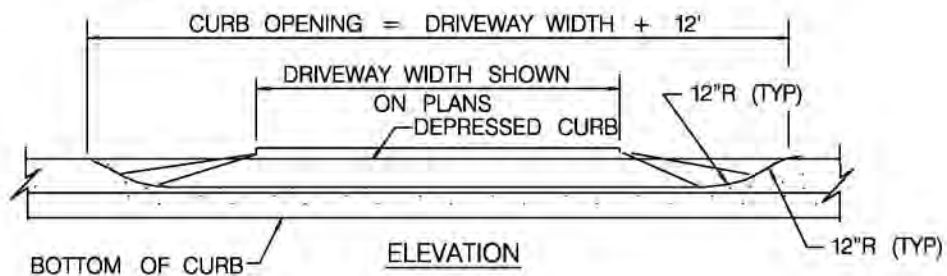
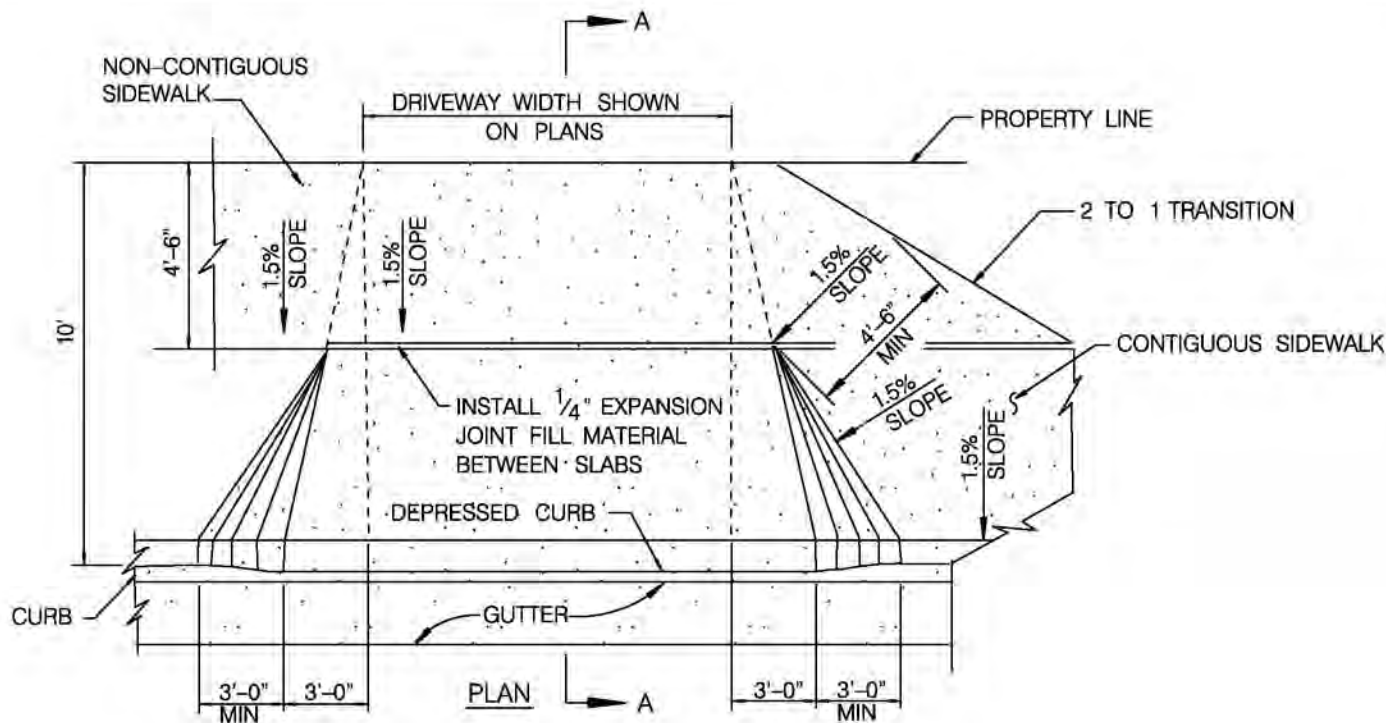

NOTES:

1. CONCRETE SHALL NOT BE PLACED UNTIL FORMS AND SUBGRADE ARE INSPECTED AND APPROVED BY THE RESIDENT ENGINEER.
2. CONCRETE SHALL BE 560-C-3250.
3. SEE DETAILS DRAWINGS FOR WIDTH AND LOCATION REQUIREMENTS.
4. SEE DETAILS DRAWINGS FOR CURB AND JOINT DETAILS.
5. METER BOXES SHALL NOT BE LOCATED WITHIN DRIVEWAY. SEE WS-03.
6. DRIVEWAY IN EXCESS OF 150' IN LENGTH FROM CURB FACE SHALL BE A MINIMUM OF 7" PCC.
7. DRIVEWAY SHALL BE CONTINUOUS POUR FROM BACK OF CURB TO PROPERTY LINE.
8. ALL HISTORICAL STAMPS / IMPRESSIONS (STREET NAME, CONTRACTOR NAME, AND DATE) SHALL BE PRESERVED.
9. FOR DESIGNATED URBANIZED COMMUNITIES, SIDEWALK DESIGN (SCORING PATTERN, COLOR, TEXTURE) SHALL BE IN CONFORMANCE WITH HISTORIC DESIGN ON ADJACENT PROPERTIES.

LEGEND ON PLANS

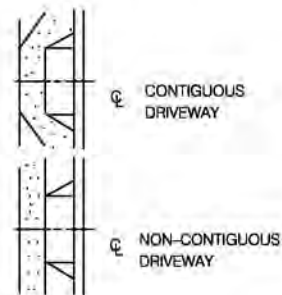

REVISION	BY	APPROVED	DATE
ORIGINAL		M.V.R	592
NOTES		G.P.	295
NOTES	SM	A. OSKOUI	12/03 & 806
UPDATE	FC	A. OSKOUI	1206
REPLACED SDG-114	KA	J. NAGELVOORT	01/12

CITY OF SAN DIEGO - STANDARD DRAWING

COMMERCIAL CONCRETE DRIVEWAY

RECOMMENDED BY THE CITY OF SAN DIEGO STANDARDS COMMITTEE

A. Hadji 1/31/2012
COORDINATOR R.C.E. 85271 DATE

DRAWING NUMBER **SDG-163**

ALLEY

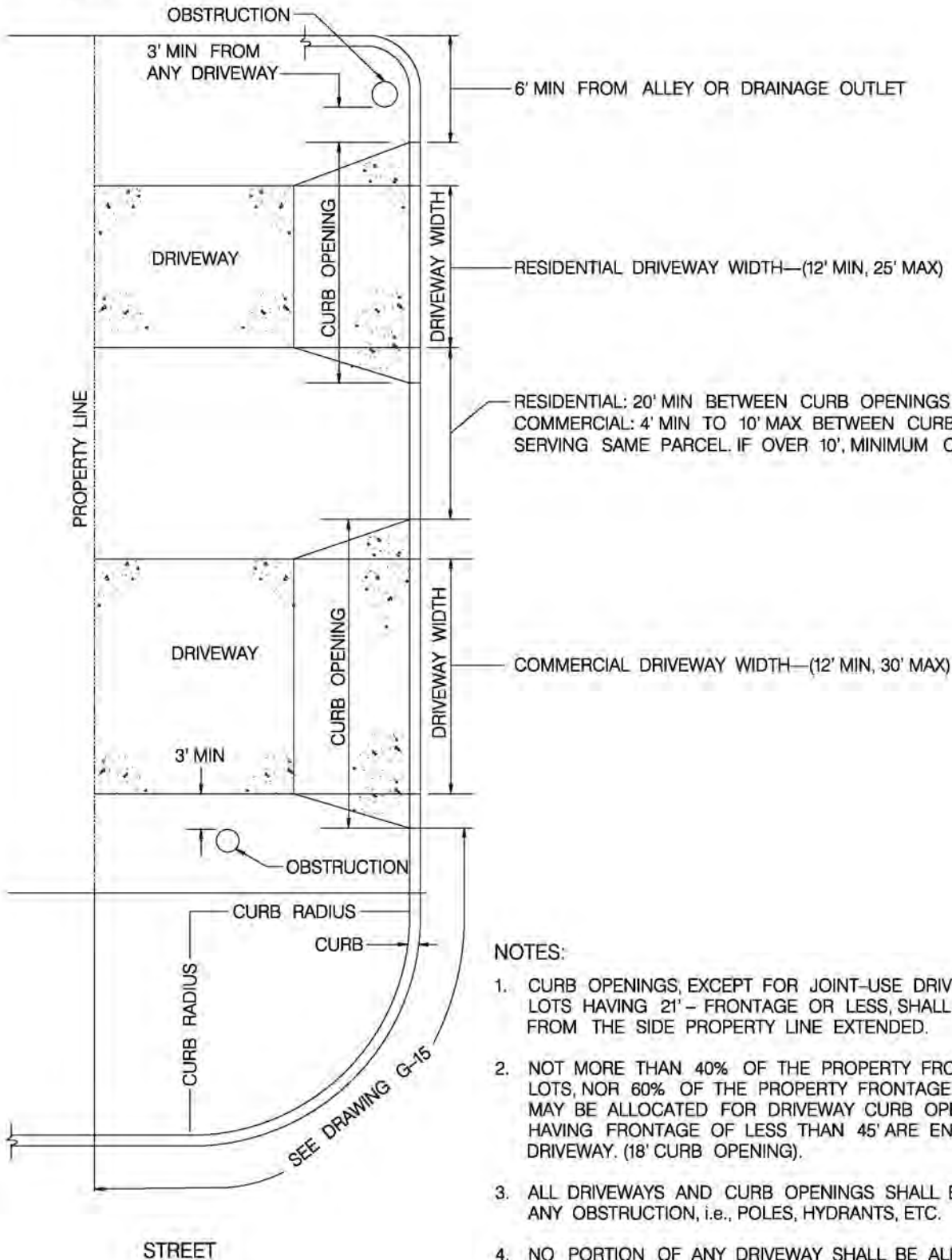

NOTES:

1. CURB OPENINGS, EXCEPT FOR JOINT-USE DRIVEWAYS AND DRIVEWAYS ON LOTS HAVING 21' - FRONTAGE OR LESS, SHALL BE LOCATED AT LEAST 3' FROM THE SIDE PROPERTY LINE EXTENDED.
2. NOT MORE THAN 40% OF THE PROPERTY FRONTAGE ON RESIDENTIAL LOTS, NOR 60% OF THE PROPERTY FRONTAGE ON COMMERCIAL LOTS MAY BE ALLOCATED FOR DRIVEWAY CURB OPENINGS, EXCEPT THAT LOTS HAVING FRONTAGE OF LESS THAN 45' ARE ENTITLED TO ONE 12' DRIVEWAY. (18' CURB OPENING).
3. ALL DRIVEWAYS AND CURB OPENINGS SHALL BE A MINIMUM OF 3' FROM ANY OBSTRUCTION, i.e., POLES, HYDRANTS, ETC.
4. NO PORTION OF ANY DRIVEWAY SHALL BE ALLOWED ACROSS A LINE EXTENDING NORMAL TO THE ROADWAY FROM THE FRONT OF THE PROPERTY, CORNER OF THE PROPERTY, EXCEPT THAT JOINT-USE DRIVEWAYS MAY BE PERMITTED IN SPECIAL INSTANCES WHERE WRITTEN APPROVAL OF BOTH PROPERTY OWNERS IS FILED WITH THE CITY.

REVISION	BY	APPROVED	DATE
*ORIGINAL	KA	J. NAGELVOORT	01/12

CITY OF SAN DIEGO - STANDARD DRAWING

**DRIVEWAY LOCATION
AND WIDTH REQUIREMENTS**

RECOMMENDED BY THE CITY OF SAN DIEGO STANDARDS COMMITTEE

H. Hadji 1/31/2012
COORDINATOR R.C.E. 85271 DATE

DRAWING NUMBER **SDG-164**

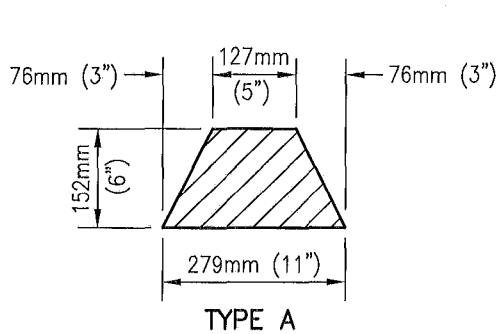

TYPE A

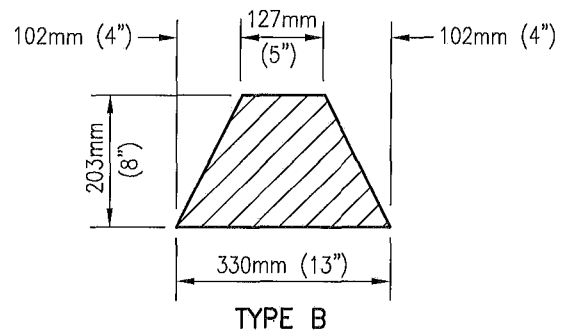

TYPE B

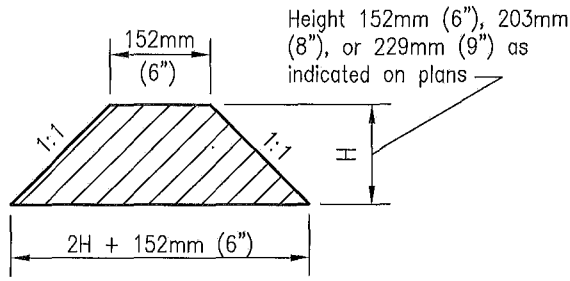

TYPE C

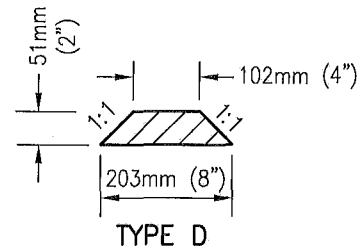

TYPE D

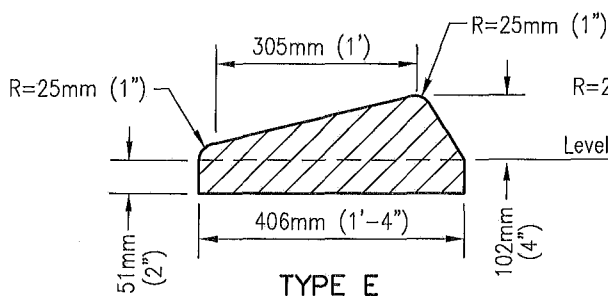

TYPE E

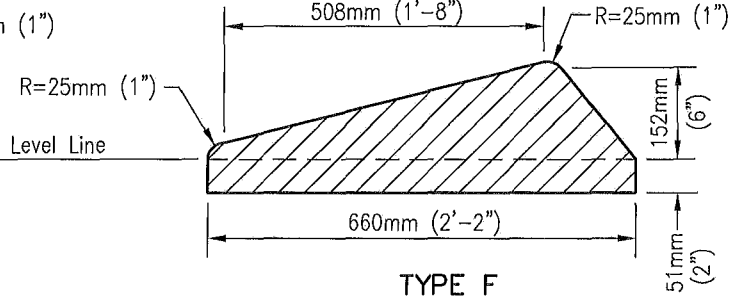

TYPE F

MOUNTABLE DIKES

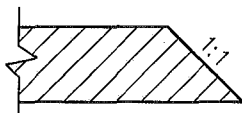

Slope end of dike 1:1 when not joining other improvements

ALL TYPES - SIDE VIEW

NOTES:

1. Dikes shall be placed on a 51mm (2") of A.C. surfacing, extending throughout the width of the dike.
2. PG-70-10 grade asphalt to be used for all dikes.
3. A.C. dikes may be shaped and compacted with an extrusion machine or other equipment capable of shaping and compacting the material to the required cross section.

APPROX. DIKE QUANTITIES

TYPE	REQD PER LIN. FT.
A	25.4kg (0.0250 tn.)
B	38.1kg (0.0375 tn.)
C-152mm (6")	38.1kg (0.0375 tn.)
C-203mm (8")	59.2kg (0.0583 tn.)
C-229mm (9")	71.3kg (0.0702 tn.)
D	6.3kg (0.0062 tn.)
E	41.4kg (0.0407 tn.)
F	63.3kg (0.0623 tn.)

Revision	By	Approved	Date
ORIGINAL		Kercheval	12/75
Add Metric		T. Stanton	03/03
Reformatted		T. Stanton	04/06

SAN DIEGO REGIONAL STANDARD DRAWING

DIKES - ASPHALT CONCRETE

RECOMMENDED BY THE SAN DIEGO REGIONAL STANDARDS COMMITTEE

T. Stanton 3/11/2003
Chairperson R.C.E. 19246 Date

DRAWING NUMBER G-5

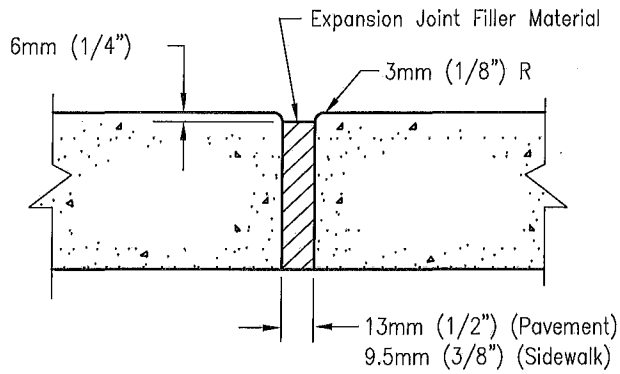

EXPANSION JOINT

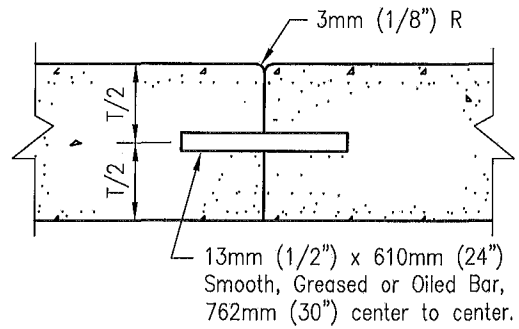

CONTACT JOINT

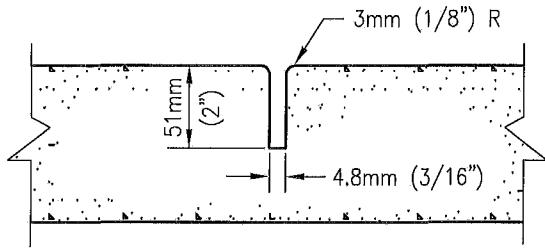

WEAKENED PLANE JOINT
CURB AND SIDEWALK

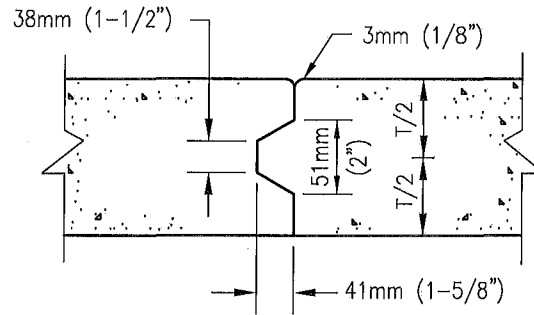

KEYED JOINT

Revision	By	Approved	Date
ORIGINAL		Parkinson	2/95
Add Metric		T. Stanton	03/03
Reformatted		T. Stanton	04/06

SAN DIEGO REGIONAL STANDARD DRAWING

CONCRETE JOINT DETAILS

RECOMMENDED BY THE SAN DIEGO REGIONAL STANDARDS COMMITTEE

T. Stanton 3/10/2003
Chairperson R.C.E. 19246 Date

DRAWING NUMBER G-10

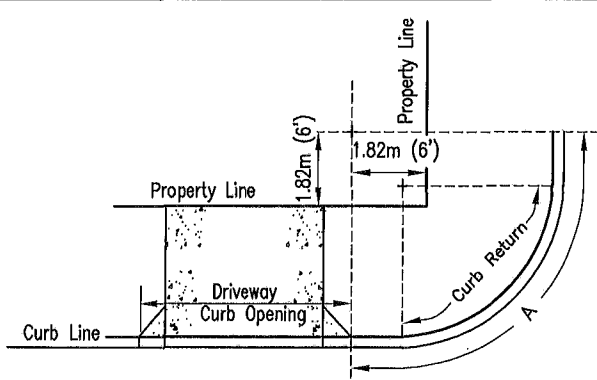

REQUIREMENT 1
 No portion of any curb opening shall be permitted within 6' of the intersection of the prolonged property lines and the curb as shown by arc A.

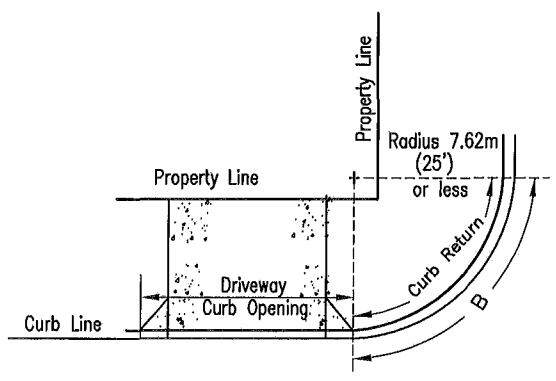

REQUIREMENT 2
 No portion of any curb opening shall be permitted in the curb return where the radius of curb is 7.62m (25') or less, as shown by arc B.

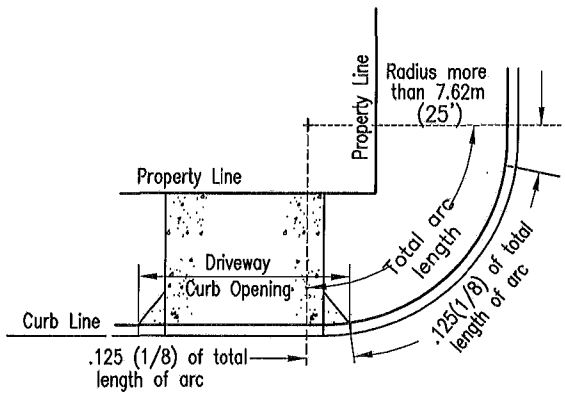

REQUIREMENT 3
 On all curb returns where the radius is more than 25', curb openings may encroach upon each end of the return a distance equal to 12 1/2% or .125 (1/8) of the total length of the arc on the curb return, thus leaving at least 75% of the length of arc on the return face free from driveway encroachment, provided Requirement 1 is met.

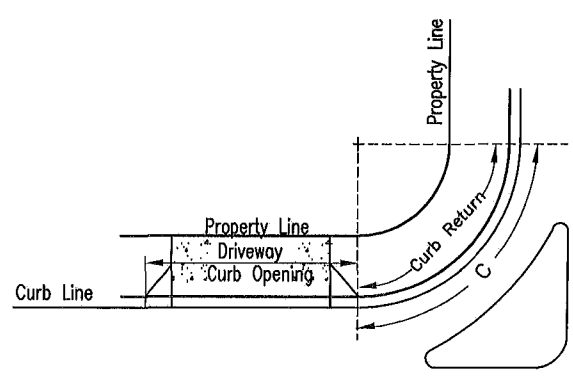

REQUIREMENT 4
 No portion of any curb opening shall be permitted in the curb return where a separate turning movement is provided, as shown by arc C.

Revision	By	Approved	Date
ORIGINAL		Kercheval	12/75
Add Metric		T. Stanton	03/03
Reviewed		T. Stanton	04/06

SAN DIEGO REGIONAL STANDARD DRAWING

DRIVEWAY LOCATION – ADJACENT TO CURB RETURNS AND STREET LINES

RECOMMENDED BY THE SAN DIEGO REGIONAL STANDARDS COMMITTEE

T. Stanton 3/11/2003
 Chairperson R.C.E. 19246 Date

DRAWING NUMBER **G-15**

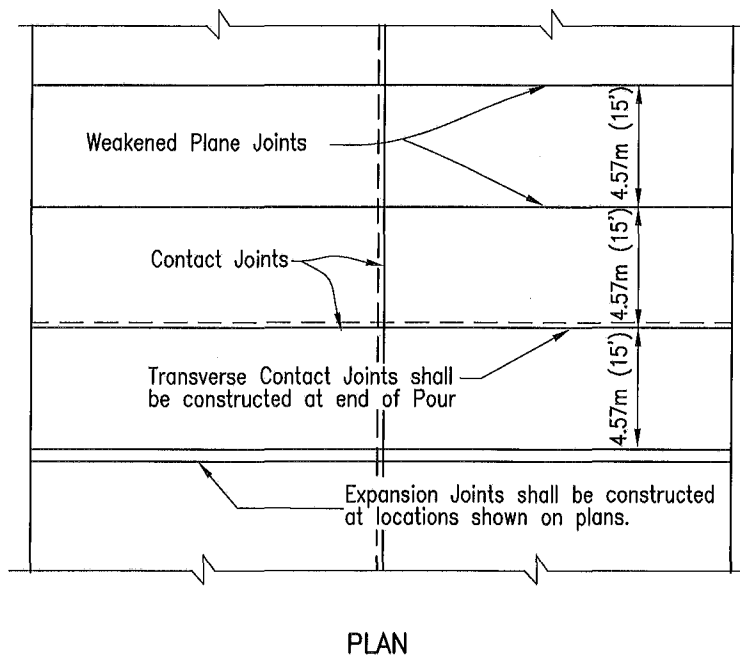
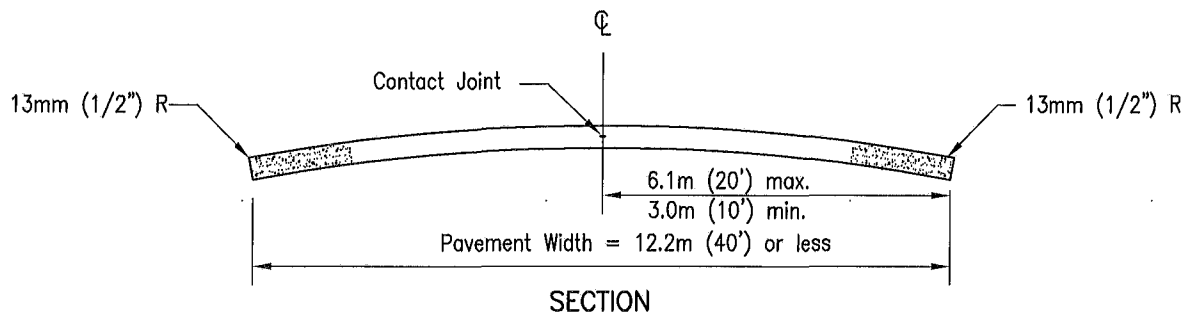

NOTES:

1. Concrete shall be 332 kg/M³ C 22 Mpa (560-C-3250).
2. See Standard Drawing G-10 for joint details.
3. Adjust 4.57m (15') interval between Transverse Joints to match adjacent existing improvements.

Revision	By	Approved	Date	SAN DIEGO REGIONAL STANDARD DRAWING	RECOMMENDED BY THE SAN DIEGO REGIONAL STANDARDS COMMITTEE
ORIGINAL		Kercheval	12/75	CONCRETE PAVEMENT WIDTH 12.2m (40') OR LESS	3/10/2003 <small>Chairperson R.C.E. 19246 Date</small>
Add Metric		T. Stanton	03/03		
Reviewed		T. Stanton	04/06		
					DRAWING NUMBER G-18

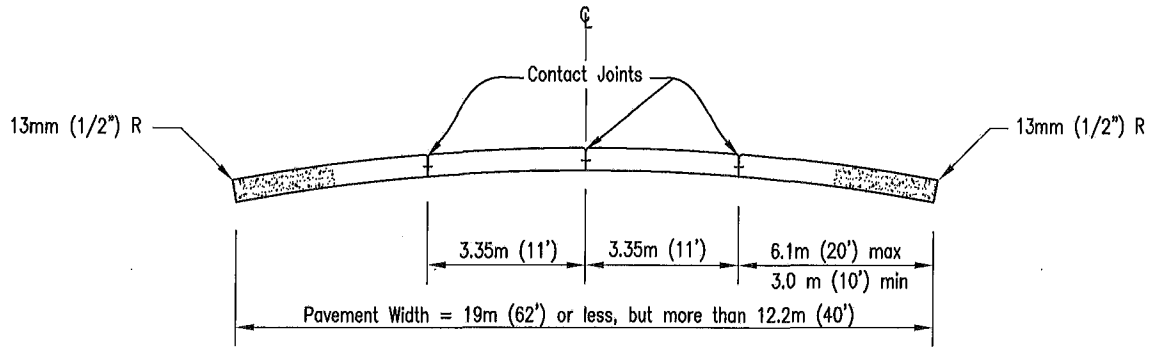

SECTION

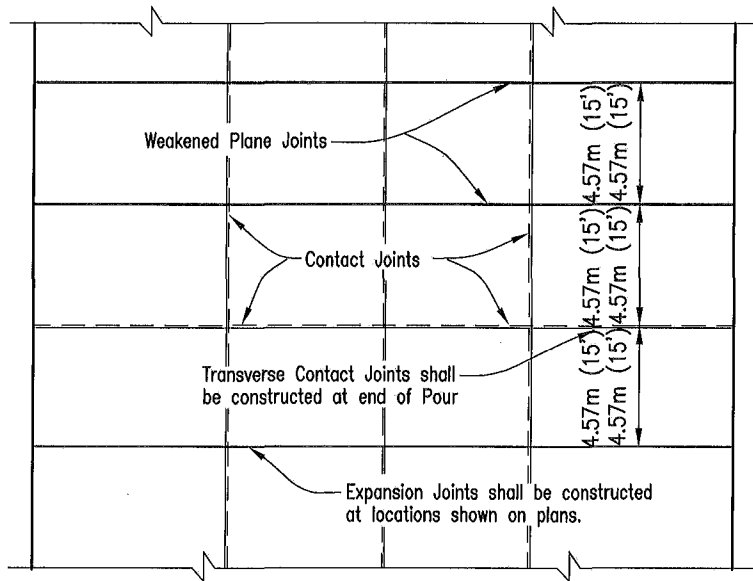

PLAN

NOTES:

1. Concrete shall be 332 kg/M³ C 22 Mpa (560-C-3250).
2. See Standard Drawing G-10 for joint details.
3. Adjust 4.57m (15') interval between Transverse Joints to match adjacent existing improvements.

Revision	By	Approved	Date
ORIGINAL		Kercheval	12/75
Add Metric		T. Stanton	03/03
Reviewed		T. Stanton	04/06

SAN DIEGO REGIONAL STANDARD DRAWING

CONCRETE PAVEMENT
WIDTH 12.2m (40') TO 19m (62')

RECOMMENDED BY THE SAN DIEGO REGIONAL STANDARDS COMMITTEE

T. Stanton 3/01/2003
Chairperson R.C.E. 19246 Date

DRAWING NUMBER G-19

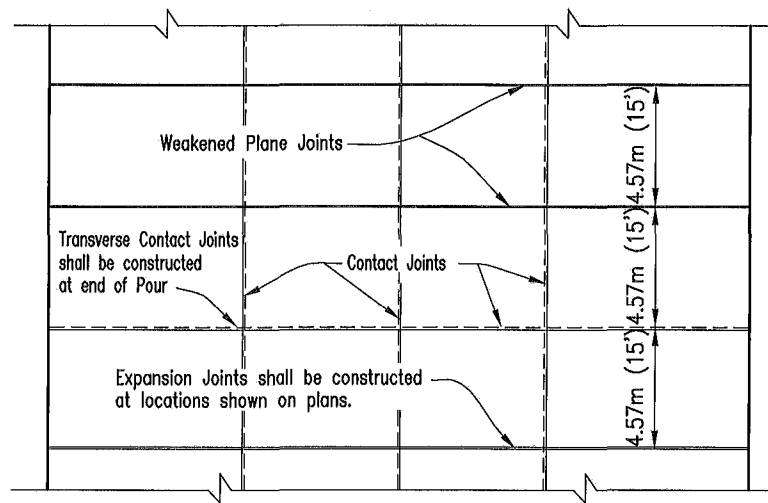
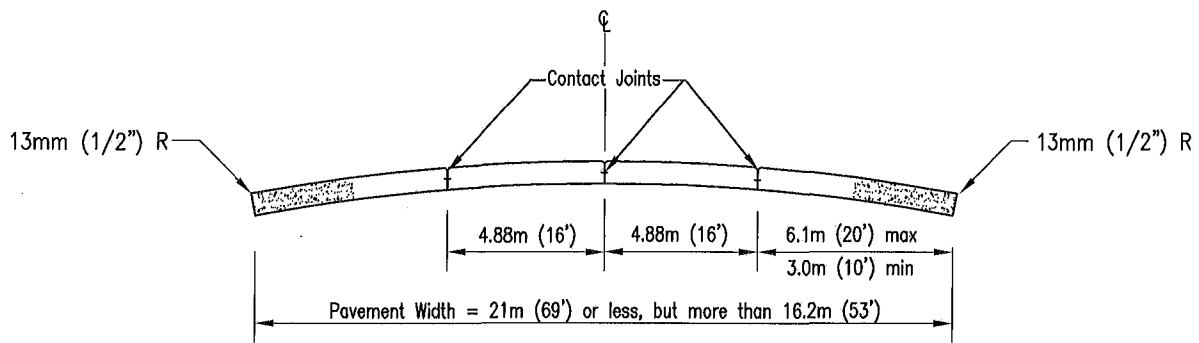

NOTES:

1. Concrete shall be 332 kg/M³ C 22 Mpa (560-C-3250).
2. See Standard Drawing G-10 for joint details.
3. Adjust 4.57m (15') interval between Transverse Joints to match adjacent existing improvements.

Revision	By	Approved	Date	SAN DIEGO REGIONAL STANDARD DRAWING	RECOMMENDED BY THE SAN DIEGO REGIONAL STANDARDS COMMITTEE	
ORIGINAL		Kercheval	12/75		CONCRETE PAVEMENT, ALLEY SECTION WIDTH 16.2m (53') TO 21m (69')	<i>T. Stanton</i> 3/10/2003
Add Metric		T. Stanton	03/03	Chairperson R.C.E. 19246 Date		
Reviewed		T. Stanton	04/06	DRAWING NUMBER		G-20

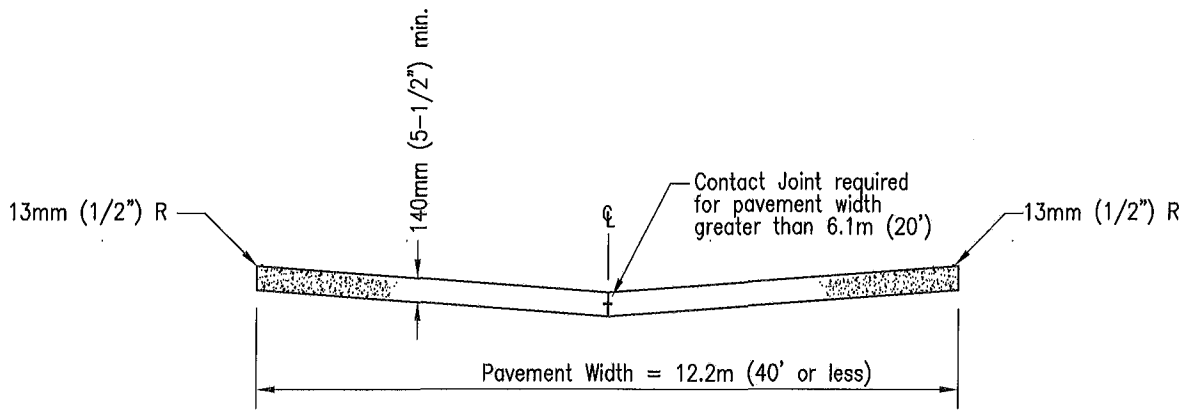

SECTION

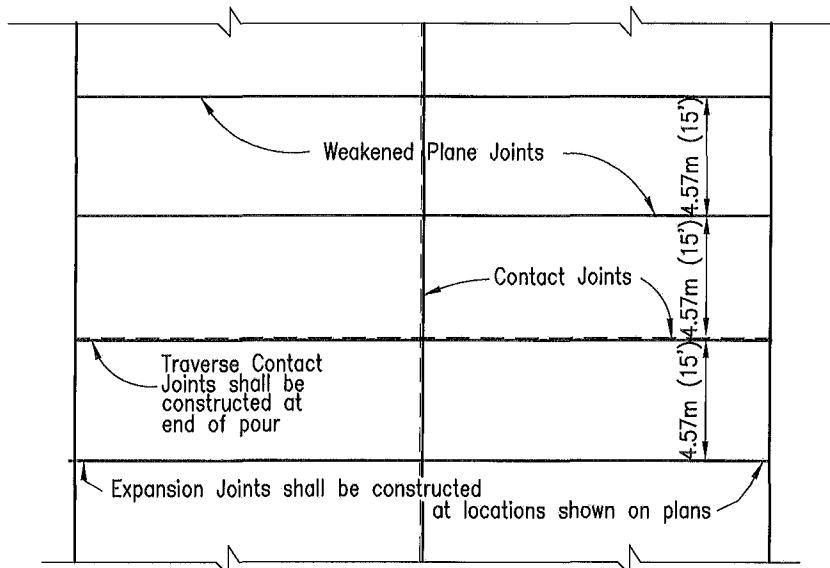

PLAN

NOTES:

1. Concrete shall be 332 kg/M³ C 22 Mpa (560-C-3250).
2. See Standard Drawing G-10 for joint details.
3. Adjust 4.57m (15') interval between Traverse Joints to match adjacent existing improvements.

Revision	By	Approved	Date	SAN DIEGO REGIONAL STANDARD DRAWING		RECOMMENDED BY THE SAN DIEGO REGIONAL STANDARDS COMMITTEE	
ORIGINAL		Kercheval	12/75	CONCRETE PAVEMENT ALLEY SECTION, WIDTH 12.2m (40') OR LESS		 310112003 Chairperson R.C.E. 19246 Date	
Add Metric		T. Stanton	03/03				
Reviewed		T. Stanton	04/06				
						DRAWING NUMBER	G-21

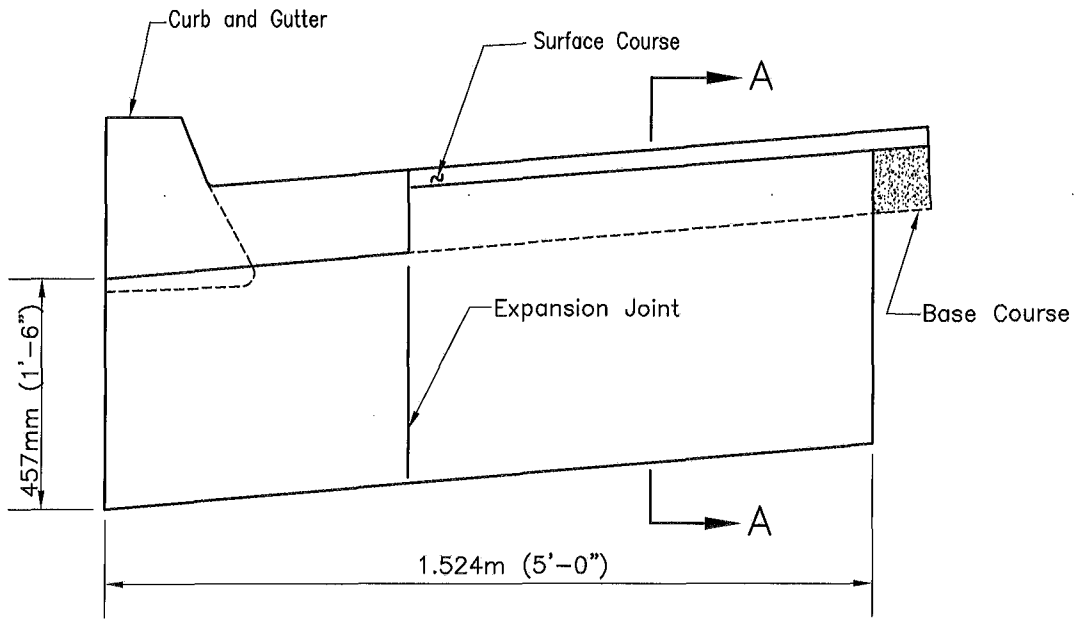

ELEVATION

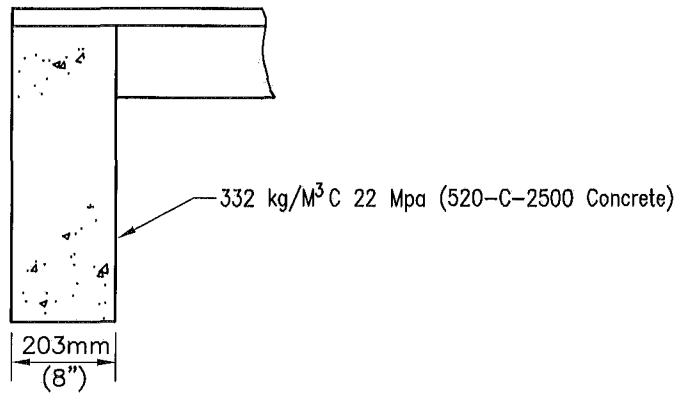

SECTION A-A

LEGEND ON PLANS

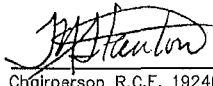

Revision	By	Approved	Date	SAN DIEGO REGIONAL STANDARD DRAWING	RECOMMENDED BY THE SAN DIEGO REGIONAL STANDARDS COMMITTEE	
ORIGINAL		Kercheval	12/75		<p>CUTOFF WALL AT END OF PAVEMENT</p>	 3101/2003 Chairperson R.C.E. 19246 Date
Add Metric		T. Stanton	03/03			
Reviewed		T. Stanton	04/06	DRAWING NUMBER		G-22

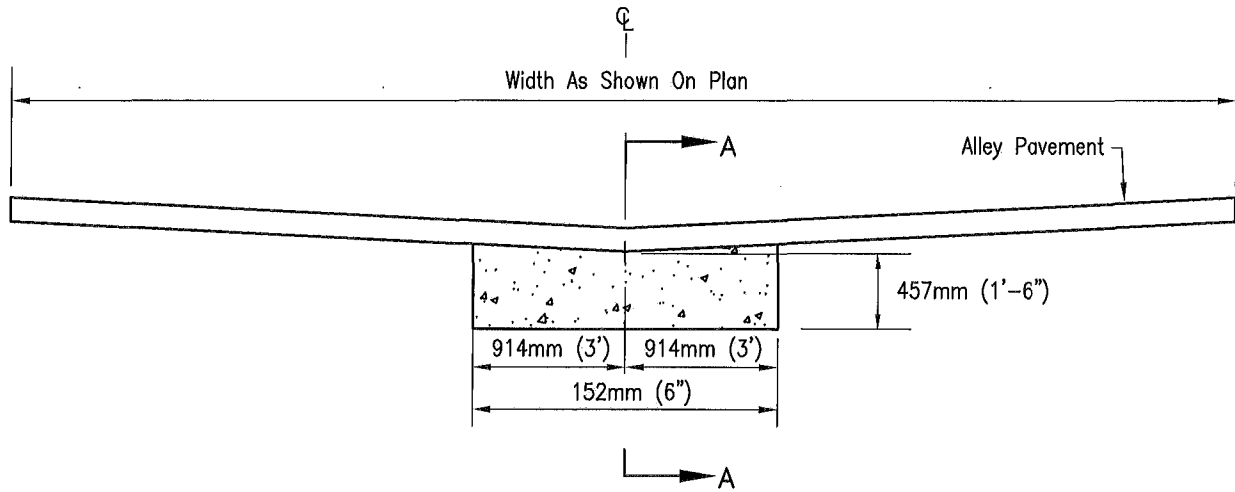

ELEVATION

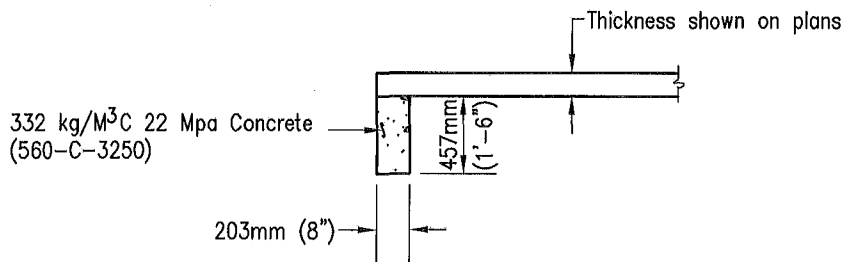

SECTION A-A

LEGEND ON PLANS



Revision	By	Approved	Date
ORIGINAL		Kercheval	12/75
Add Metric		T. Stanton	03/03
Reviewed		T. Stanton	04/06

SAN DIEGO REGIONAL STANDARD DRAWING

CUTOFF WALL
AT END OF ALLEY PAVEMENT

RECOMMENDED BY THE SAN DIEGO
REGIONAL STANDARDS COMMITTEE

T. Stanton 3/10/2003
Chairperson R.C.E. 19246 Date

DRAWING
NUMBER G-23

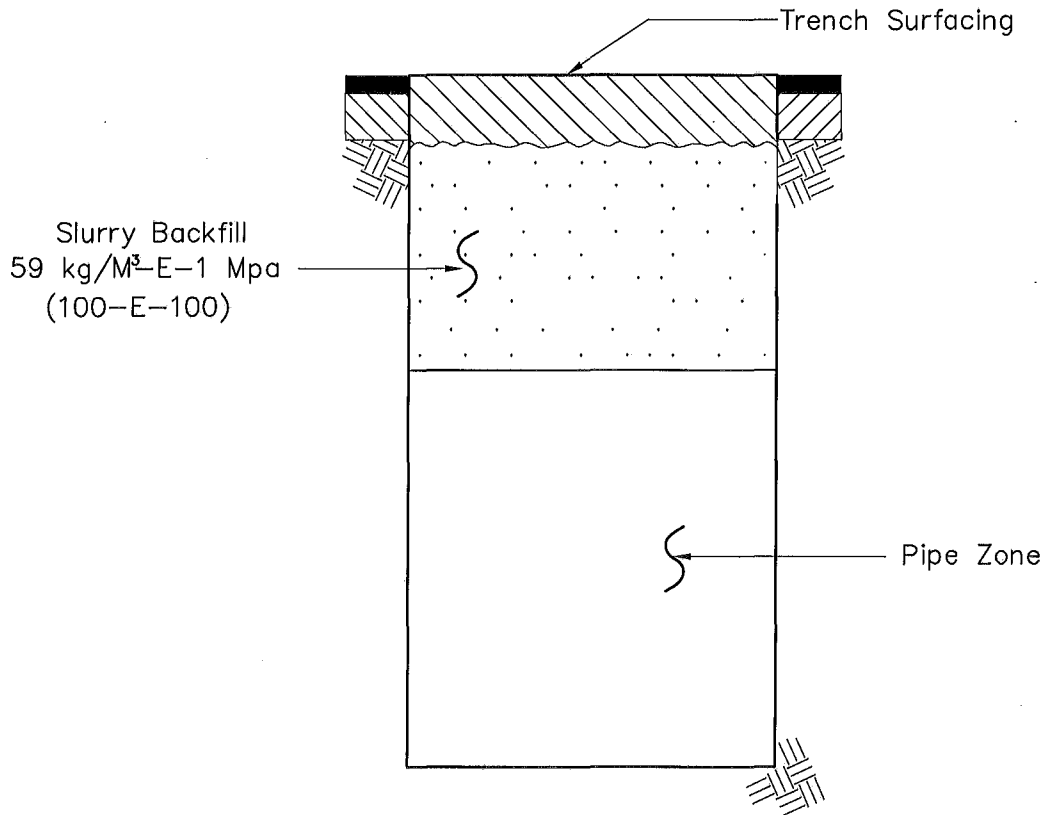

NOTES

1. Trench resurfacing shall be done according to governmental (permitting) agency's requirements.
2. The sand used for the slurry backfill shall meet the requirements for fine aggregate (subsection 400-1.3) listed in the Standard Specifications for Public Works Construction. Slurry must be firm prior to trench resurfacing.
3. Slurry backfill shall not be used where it will impede subsurface drainage.

Revision	By	Approved	Date	SAN DIEGO REGIONAL STANDARD DRAWING	RECOMMENDED BY THE SAN DIEGO REGIONAL STANDARDS COMMITTEE	
ORIGINAL		Parkinson	9/88			<i>T. Stanton</i> 3/10/2003
Add Metric		T. Stanton	03/03	SLURRY BACKFILL	Chairperson R.C.E. 19246 Date	
Reviewed		T. Stanton	04/06		DRAWING NUMBER	G-36

CHAPTER 5
SPRINKLER
IRRIGATION
SYSTEMS

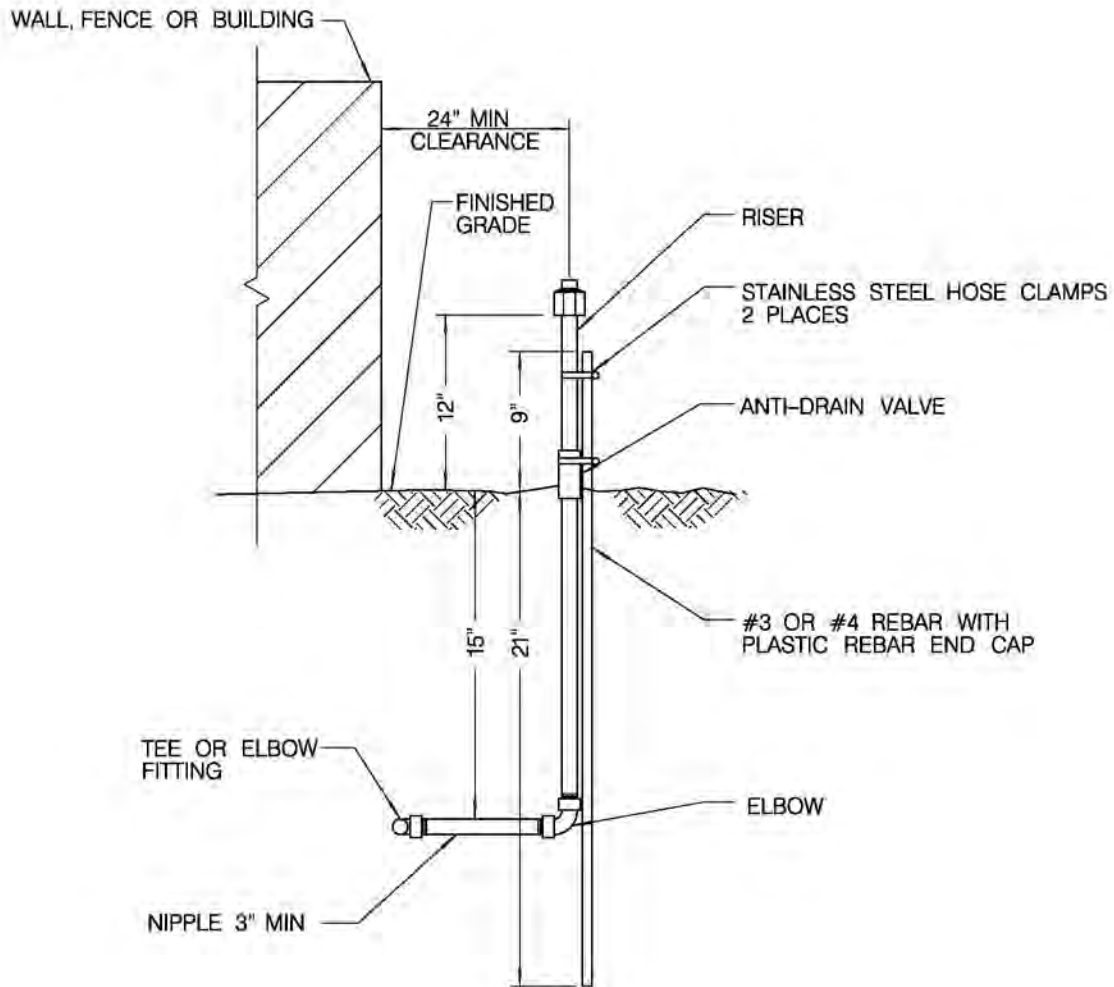

NOTES:

1. FITTINGS SHALL BE PVC SCH 40.
2. NIPPLES AND RISERS SHALL BE PVC SCH 80.
3. TEFLON TAPE SHALL BE USED ON THREADED CONNECTIONS.
4. CLOSE NIPPLES SHALL NOT BE USED.
5. NO FIXED RISERS IN RIGHT-OF-WAY OR WITHIN 10' OF VEHICULAR OR PEDESTRIAN TRAFFIC.
6. ANTI-DRAIN VALVES SHALL BE INSTALLED UNDER ALL HEADS.

LEGEND ON PLANS

SHOW A NUMBER TO INDICATE TYPE HEAD



REVISION	BY	APPROVED	DATE
ORIGINAL*	RH	J. NAGELVOORT	01/12

CITY OF SAN DIEGO - STANDARD DRAWING

RECOMMENDED BY THE CITY OF SAN DIEGO STANDARDS COMMITTEE

[Signature] 1/31/2012
COORDINATOR R.C.E. 85271 DATE

**SHRUB SPRAY HEAD
ON FIXED RISER**

DRAWING NUMBER **SDI-101**

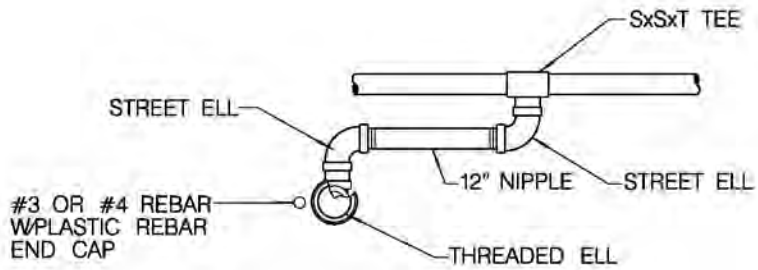

PLAN

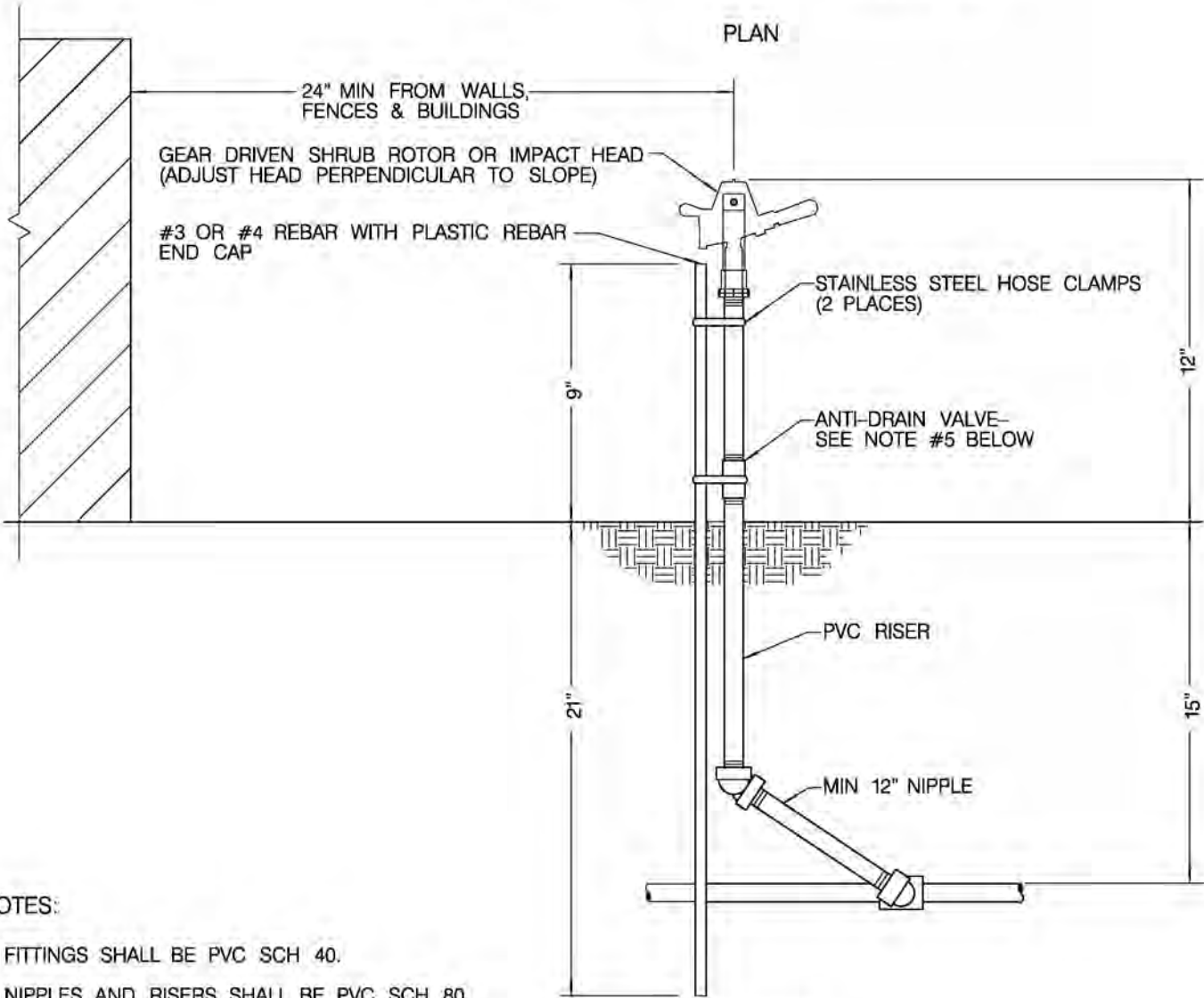

ELEVATION

NOTES:

1. FITTINGS SHALL BE PVC SCH 40.
2. NIPPLES AND RISERS SHALL BE PVC SCH 80.
3. TEFLON TAPE SHALL BE USED ON THREADED CONNECTIONS.
4. CLOSE NIPPLES SHALL NOT BE USED.
5. ANTI-DRAIN VALVES SHALL BE INSTALLED UNDER OR IN ALL HEADS.
6. NO FIXED RISERS ALLOWED IN RIGHT-OF-WAY OR WITHIN 10' OF VEHICULAR OR PEDESTRIAN TRAFFIC.

LEGEND ON PLANS

SHOW A NUMBER TO INDICATE HEAD TYPE



REVISION	BY	APPROVED	DATE
ORIGINAL*	RH	J. NAGELVOORT	01/12

CITY OF SAN DIEGO - STANDARD DRAWING

**ROTOR OR IMPACT HEAD
ON FIXED RISER**

RECOMMENDED BY THE CITY OF SAN DIEGO STANDARDS COMMITTEE

J. Nagelvoort 1/31/2012
 COORDINATOR R.C.E. 85271 DATE

DRAWING NUMBER **SDI-102**

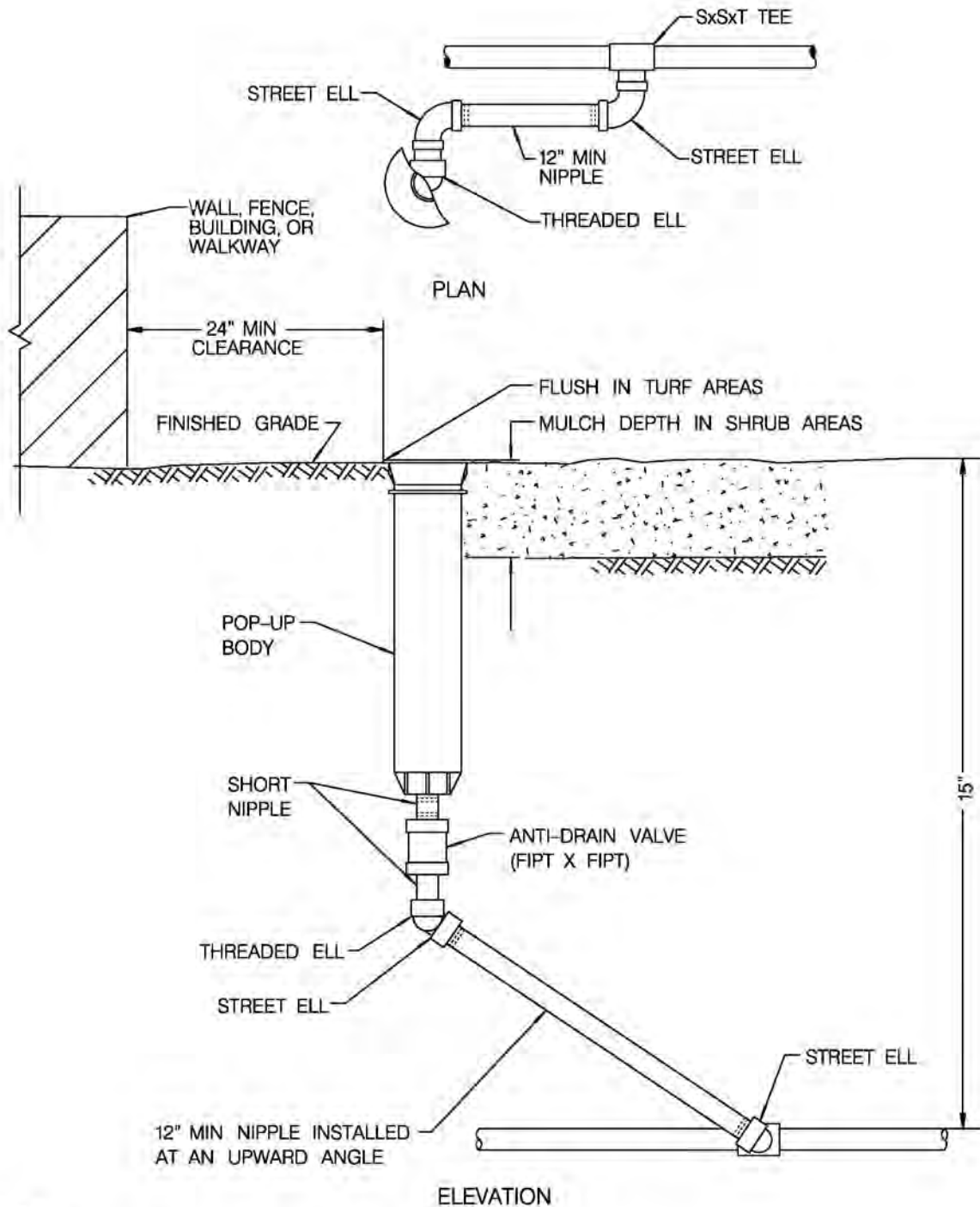

NOTES:

1. FITTINGS SHALL BE PVC SCH 40.
2. NIPPLES AND RISERS SHALL BE PVC SCH 80.
3. TEFLON TAPE SHALL BE USED ON THREADED CONNECTIONS.
4. CLOSE NIPPLES SHALL NOT BE USED.
5. ANTI-DRAIN VALVES SHALL BE INSTALLED UNDER OR IN ALL HEADS.
6. LATERAL DEPTH SHALL BE 18" WHEN 12" POP-UP BODIES ARE USED.

LEGEND ON PLANS

SHOW A NUMBER TO INDICATE TYPE HEAD



REVISION	BY	APPROVED	DATE
ORIGINAL*	RH	J. NAGELVOORT	01/12

CITY OF SAN DIEGO - STANDARD DRAWING

**ROTOR, SPRAY, OR BUBBLER
POP-UP HEAD**

RECOMMENDED BY THE CITY OF SAN DIEGO STANDARDS COMMITTEE

[Signature]

1/31/2012

COORDINATOR R.C.E. 85271 DATE

DRAWING
NUMBER

SDI-103

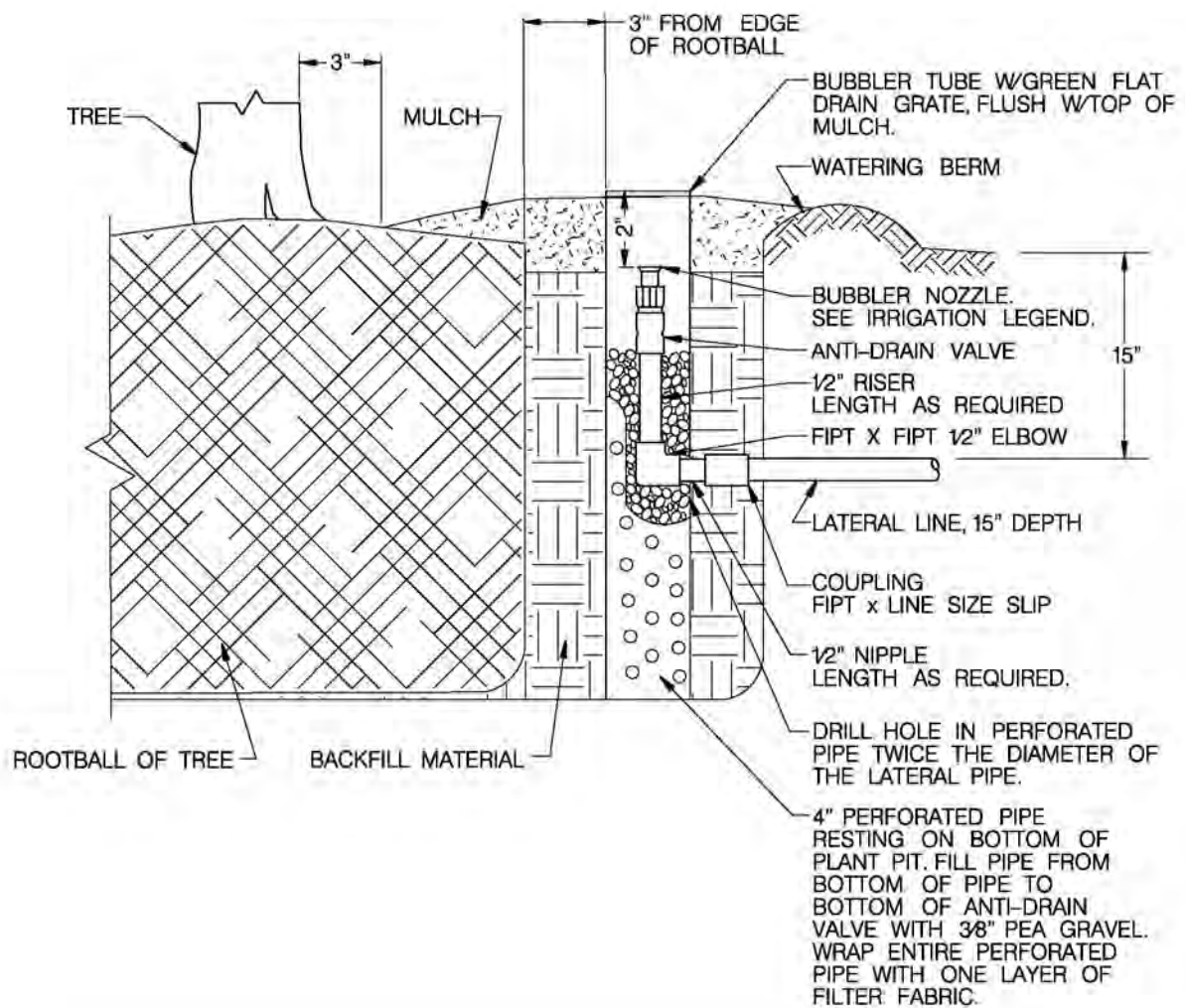

NOTES:

1. FOR BUBBLER LOCATION, REFER TO TREE PLANTING AND STAKING DRAWING.
2. EACH TREE SHALL HAVE A 2" POP-UP HEAD WITH BUBBLER NOZZLE PER SDI-103, AND A FIXED BUBBLER NOZZLE IN A PERFORATED PIPE.
3. NIPPLES AND RISERS SHALL BE PVC SCH 80.
4. FITTINGS SHALL BE PVC SCH 40.
5. TEFLON TAPE SHALL BE USED ON THREADED CONNECTIONS.
6. CLOSE NIPPLES SHALL NOT BE USED.
7. ANTI-DRAIN VALVES SHALL BE INSTALLED UNDER ALL HEADS.

REVISION	BY	APPROVED	DATE
ORIGINAL*	RH	J. NAGELVOORT	01/12

CITY OF SAN DIEGO - STANDARD DRAWING

RECOMMENDED BY THE CITY OF SAN DIEGO STANDARDS COMMITTEE

[Signature]

1/31/2012

COORDINATOR R.C.E. 85271 DATE

TREE BUBBLER TUBE

DRAWING NUMBER

SDI-104

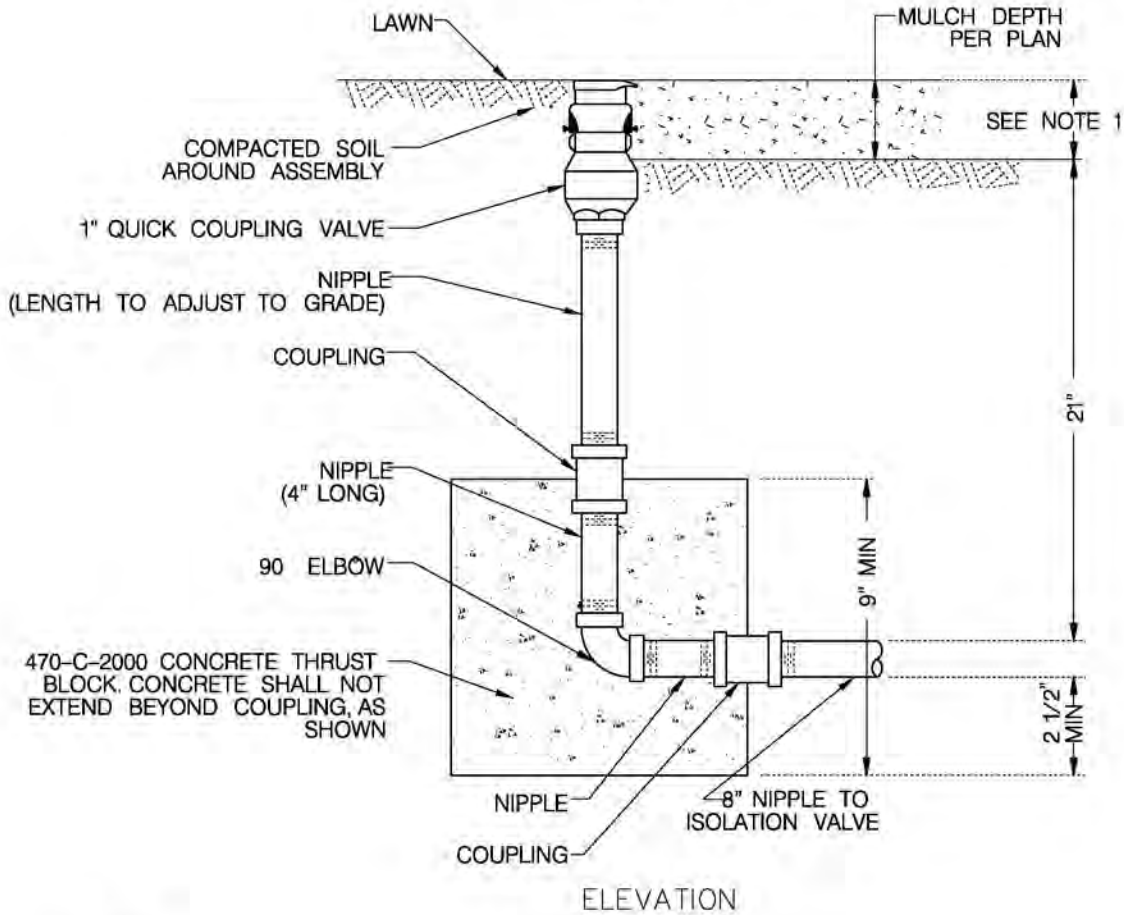
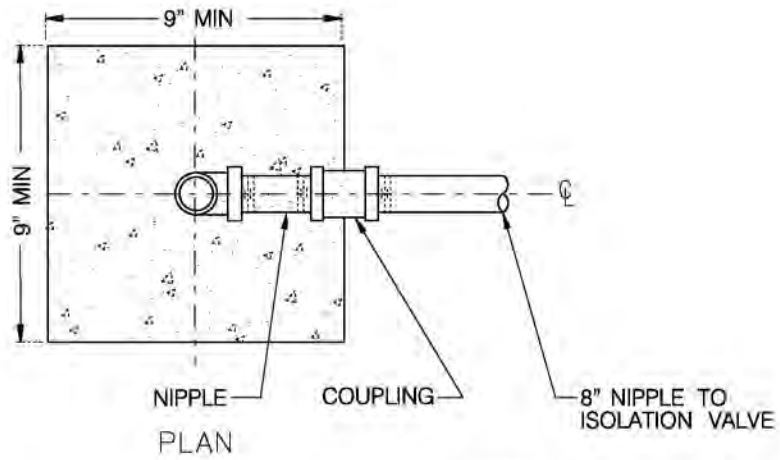

NOTES:

1. QUICK COUPLING VALVES SHALL BE SET FLUSH IN LAWN AND PER MULCH DEPTH ABOVE FINISH GRADE IN SHRUB /GROUNDCOVER AREAS.
2. CLOSE NIPPLES SHALL NOT BE USED.
3. NIPPLES, COUPLINGS, AND ELBOWS SIZE SHALL BE 1" RED BRASS.
4. TEFLON TAPE SHALL BE USED ON THREADED CONNECTIONS.
5. UPON PROJECT ACCEPTANCE, THE CONTRACTOR SHALL PROVIDE TWO SETS OF APPROPRIATE QUICK CUPLER VALVE KEY WITH 1" BRASS BALL VALVE AND SWIVEL ADAPTER INCLUDED IN THE ASSEMBLY.

LEGEND ON PLANS

QCV 

REVISION	BY	APPROVED	DATE
ORIGINAL*	RH	J. NAGELVOORT	01/12

CITY OF SAN DIEGO - STANDARD DRAWING

RECOMMENDED BY THE CITY OF SAN DIEGO STANDARDS COMMITTEE

H. Hadji 1/31/2012
COORDINATOR R.C.E. 65271 DATE

QUICK COUPLING VALVE

DRAWING NUMBER **SDI-105**

HINGED LOCKING BRASS CAP,
SOLVENT WELDED TO SLEEVE
(SHOWN WITH CAP KEY)

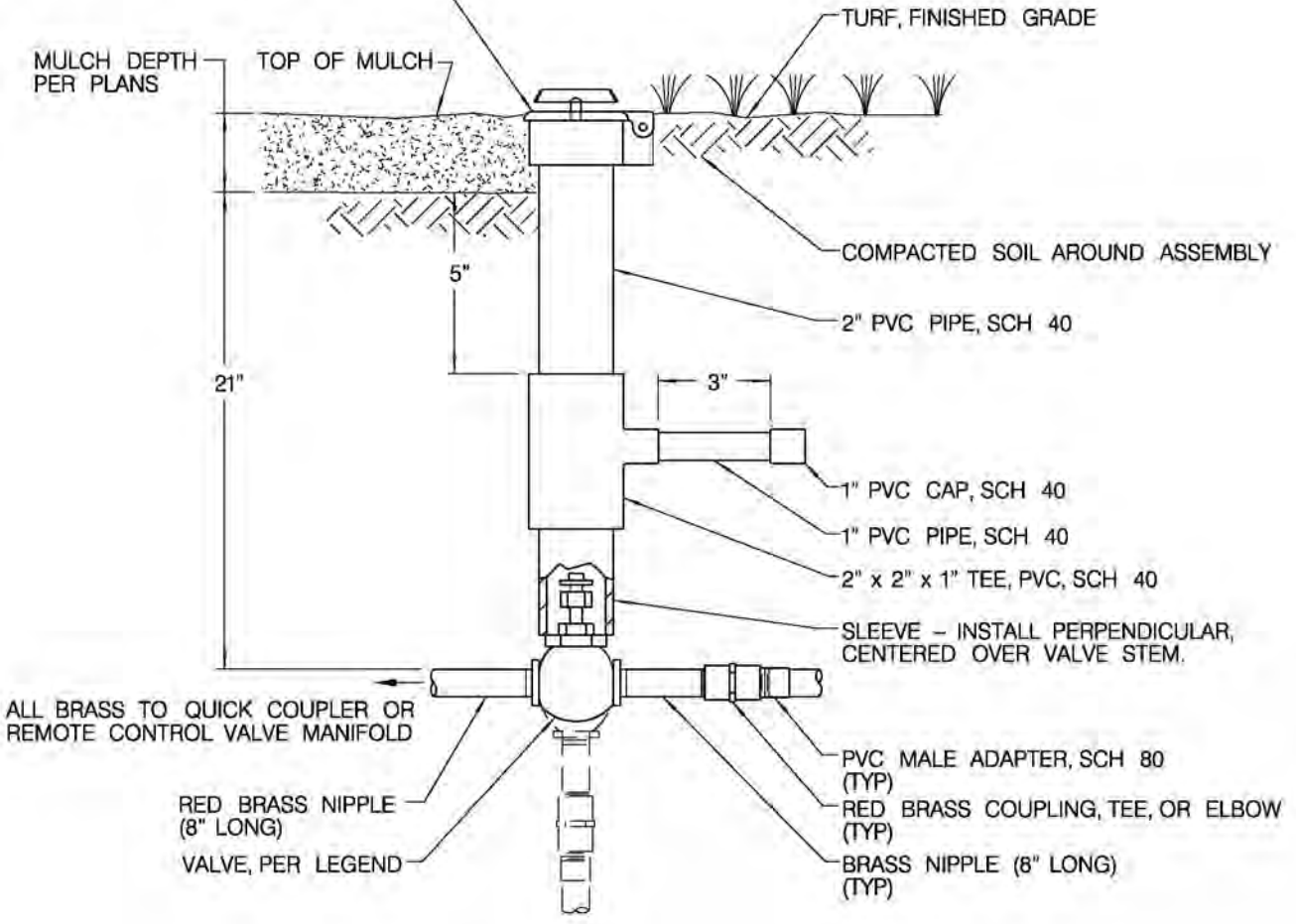

ALL BRASS TO QUICK COUPLER OR
REMOTE CONTROL VALVE MANIFOLD

RED BRASS NIPPLE
(8" LONG)
VALVE, PER LEGEND

TURF, FINISHED GRADE
COMPACTED SOIL AROUND ASSEMBLY
2" PVC PIPE, SCH 40
1" PVC CAP, SCH 40
1" PVC PIPE, SCH 40
2" x 2" x 1" TEE, PVC, SCH 40
SLEEVE - INSTALL PERPENDICULAR,
CENTERED OVER VALVE STEM.
PVC MALE ADAPTER, SCH 80
(TYP)
RED BRASS COUPLING, TEE, OR ELBOW
(TYP)
BRASS NIPPLE (8" LONG)
(TYP)

NOTES:

1. GLOBE VALVES SHALL BE FURNISHED WITH A STANDARD BRONZE CROSS HANDLE, CENTERED IN PIPE SLEEVE.
2. VALVES SHALL BE INSTALLED WITHIN 12" OF HARDSCAPE.
3. GLOBE VALVES SHALL BE FURNISHED WITH A REMOVABLE BONNET AND PACKING GLAND NUT.
4. CLOSE NIPPLES SHALL NOT BE USED.
5. LOCKING CAP SHALL BE MOUNTED FLUSH WITH FINISHED GRADE IN TURF AREAS AND ABOVE FINISHED GRADE IN SHRUB AREAS, PER DEPTH OF MULCH.
6. PROVIDE APPROPRIATE LOCKING CAP KEY AND VALVE KEY TO OPERATE VALVE AT DEPTH.
7. LOCATE OUTSIDE OF TURF WHEN POSSIBLE.
8. TEFLON TAPE SHALL BE USED ON ALL THREADED CONNECTIONS.
9. WHEN INSTALLED AS MAINLINE ISOLATION VALVE, NIPPLES AND FITTINGS MAY BE SCH 80 PVC.

LEGEND



GV

REVISION	BY	APPROVED	DATE
ORIGINAL*	RH	J. NAGELVOORT	01/12

CITY OF SAN DIEGO - STANDARD DRAWING

**ISOLATION GLOBE VALVE
2" AND SMALLER**

RECOMMENDED BY THE CITY OF SAN DIEGO
STANDARDS COMMITTEE

H. Hadli 1/31/2012
COORDINATOR R.C.E. 85271 DATE

DRAWING NUMBER **SDI-106**

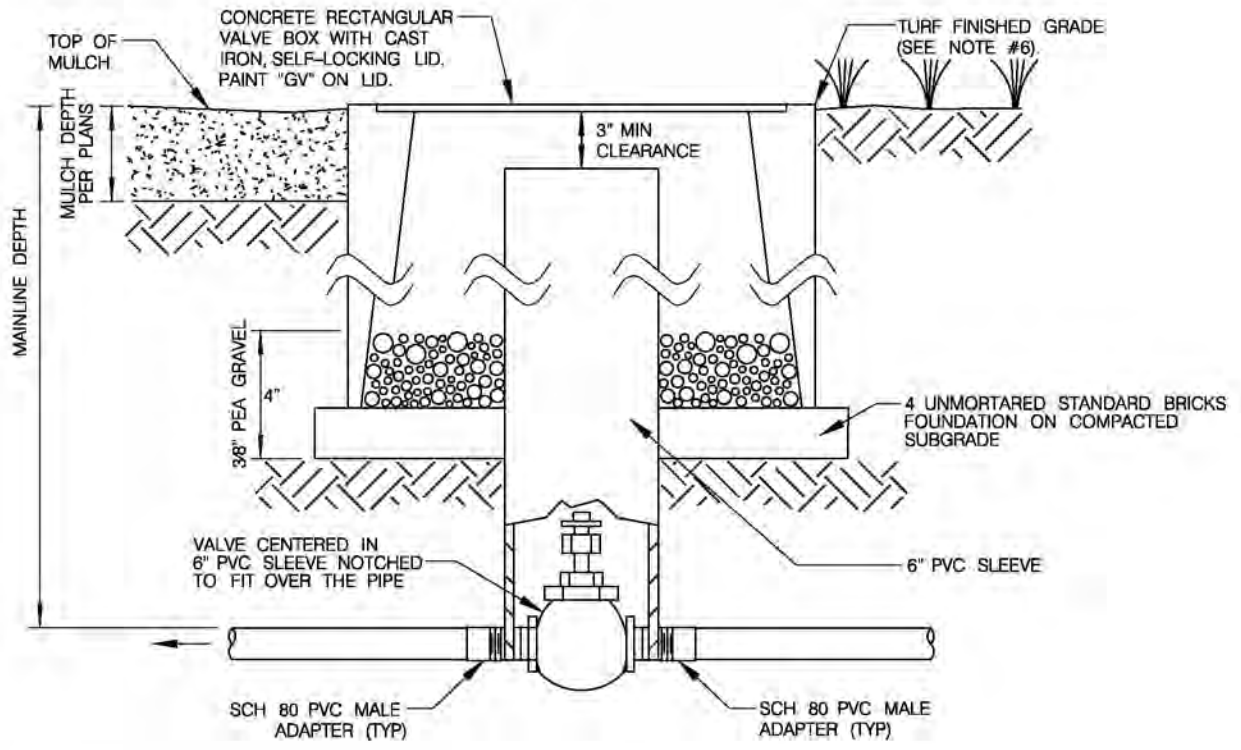
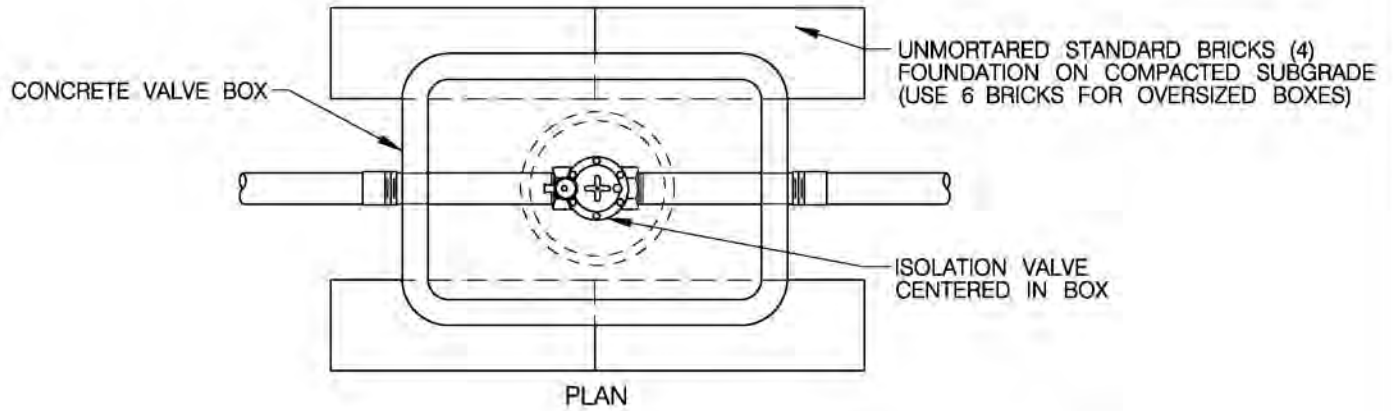

NOTES

1. GLOBE VALVES SHALL BE FURNISHED WITH A STANDARD BRONZE CROSS HANDLE, CENTERED IN PIPE SLEEVE.
2. VALVE SHALL BE INSTALLED WITHIN 12" OF HARDSCAPE.
3. GLOBE VALVES SHALL BE FURNISHED WITH A REMOVABLE BONNET AND PACKING GLAND NUT.
4. TEFLON TAPE SHALL BE USED ON THREADED CONNECTIONS.
5. VALVE BOX SHALL BE MOUNTED FLUSH WITH FINISH GRADE IN TURF AREAS AND PER MULCH DEPTH IN SHRUB AREAS.
6. LOCATE OUTSIDE OF TURF WHEN POSSIBLE.
7. GATE VALVE SHALL BE USED ONLY ON LOOPED MAINLINE.
8. VALVE BOX SHALL BE SET PERPENDICULAR TO HARDSCAPE.
9. PROVIDE TWO VALVE KEYS TO OPERATE VALVE AT DEPTH.



REVISION	BY	APPROVED	DATE
ORIGINAL*	KA	J. NAGELVOORT	01/12

CITY OF SAN DIEGO - STANDARD DRAWING

ISOLATION GLOBE/GATE VALVE
2 1/2" AND LARGER

RECOMMENDED BY THE CITY OF SAN DIEGO STANDARDS COMMITTEE

H. Hadzi 1/31/2012
COORDINATOR R.C.E. 85271 DATE

DRAWING NUMBER **SDI-107**

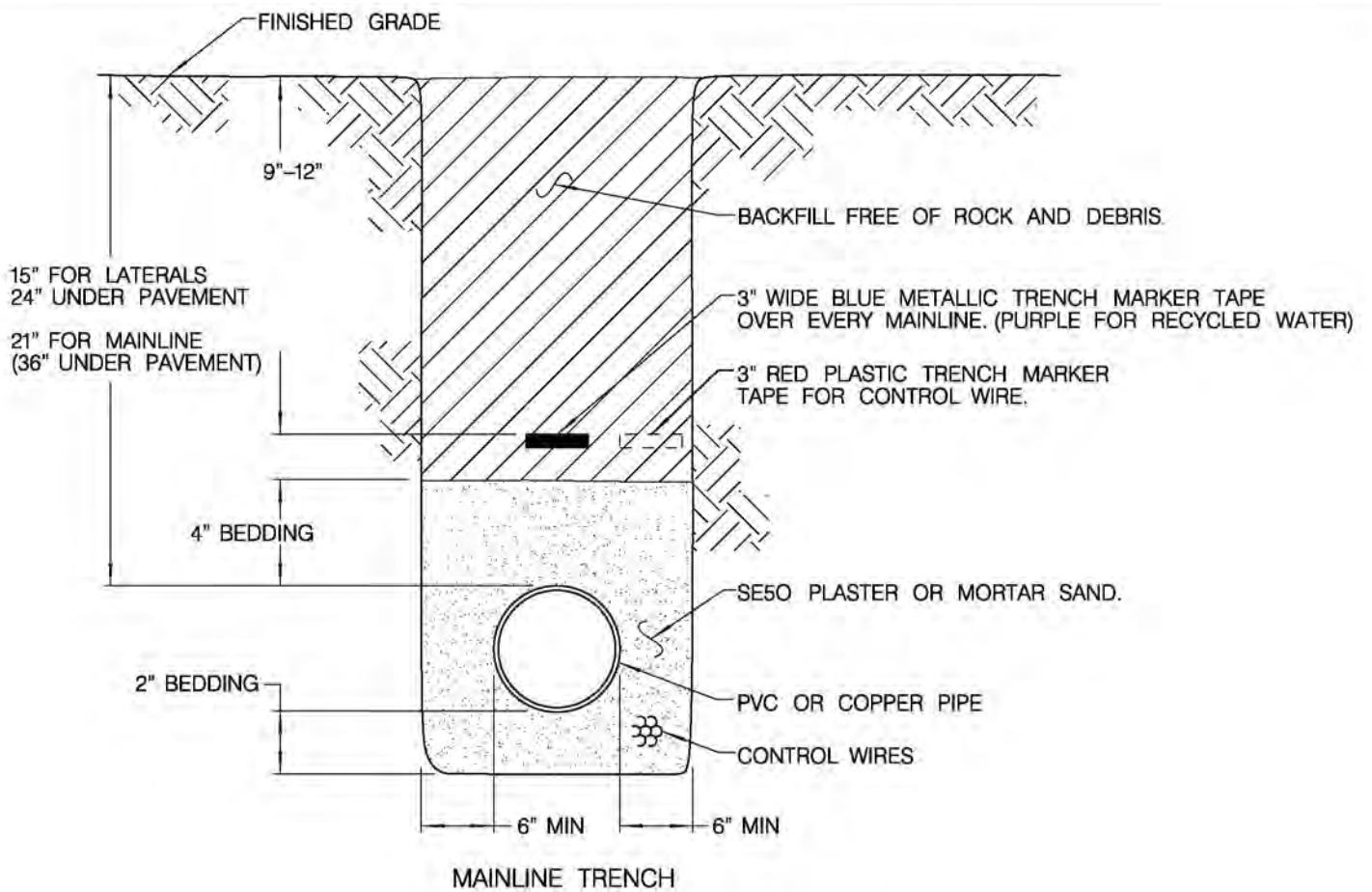

MAINLINE TRENCH

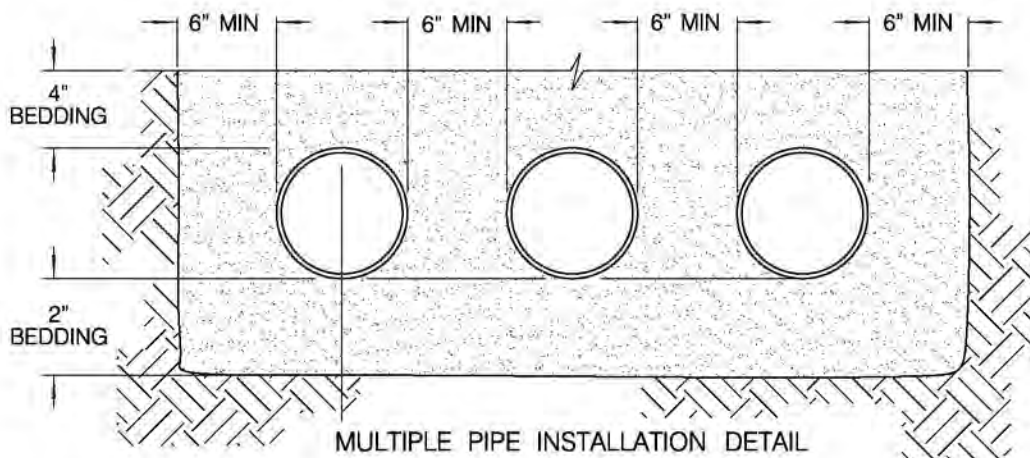

MULTIPLE PIPE INSTALLATION DETAIL

NOTES:

1. BACKFILL MATERIAL SHALL BE COMPACTED TO A RELATIVE COMPACTION OF 90% MINIMUM.
2. PIPE SHALL LAY FREE IN THE TRENCH WITH NO INDUCED STRAIN AND WITH SUFFICIENT ALLOWANCE FOR EXPANSION AND CONTRACTION.
3. PVC PIPE UNDER PAVEMENT SHALL BE INSTALLED IN A SCH 40 PVC SLEEVE TWICE THE DIAMETER OF THE PIPE (2" MINIMUM SIZE) AND EXTEND 12" MINIMUM BEYOND THE EDGE OF PAVEMENT.
4. THE LETTER "W" SHALL BE STAMPED OR CHISELED ON THE IMPROVEMENT (CURB/SIDEWALK) DIRECTLY ABOVE THE PRESSURE PIPELINE SLEEVE.
5. NO PVC PRESSURE PIPELINE SHALL BE INSTALLED WITHIN 3' OF ANY UTILITY, UNLESS OTHERWISE SPECIFIED.

REVISION	BY	APPROVED	DATE
ORIGINAL*	RH	J. NAGELVOORT	01/12

CITY OF SAN DIEGO - STANDARD DRAWING

**IRRIGATION TRENCH PVC
OR COPPER PIPE**

RECOMMENDED BY THE CITY OF SAN DIEGO
STANDARDS COMMITTEE

H. Hadzi 1/31/2012
COORDINATOR R.C.E. 85271 DATE

DRAWING
NUMBER **SDI-110**

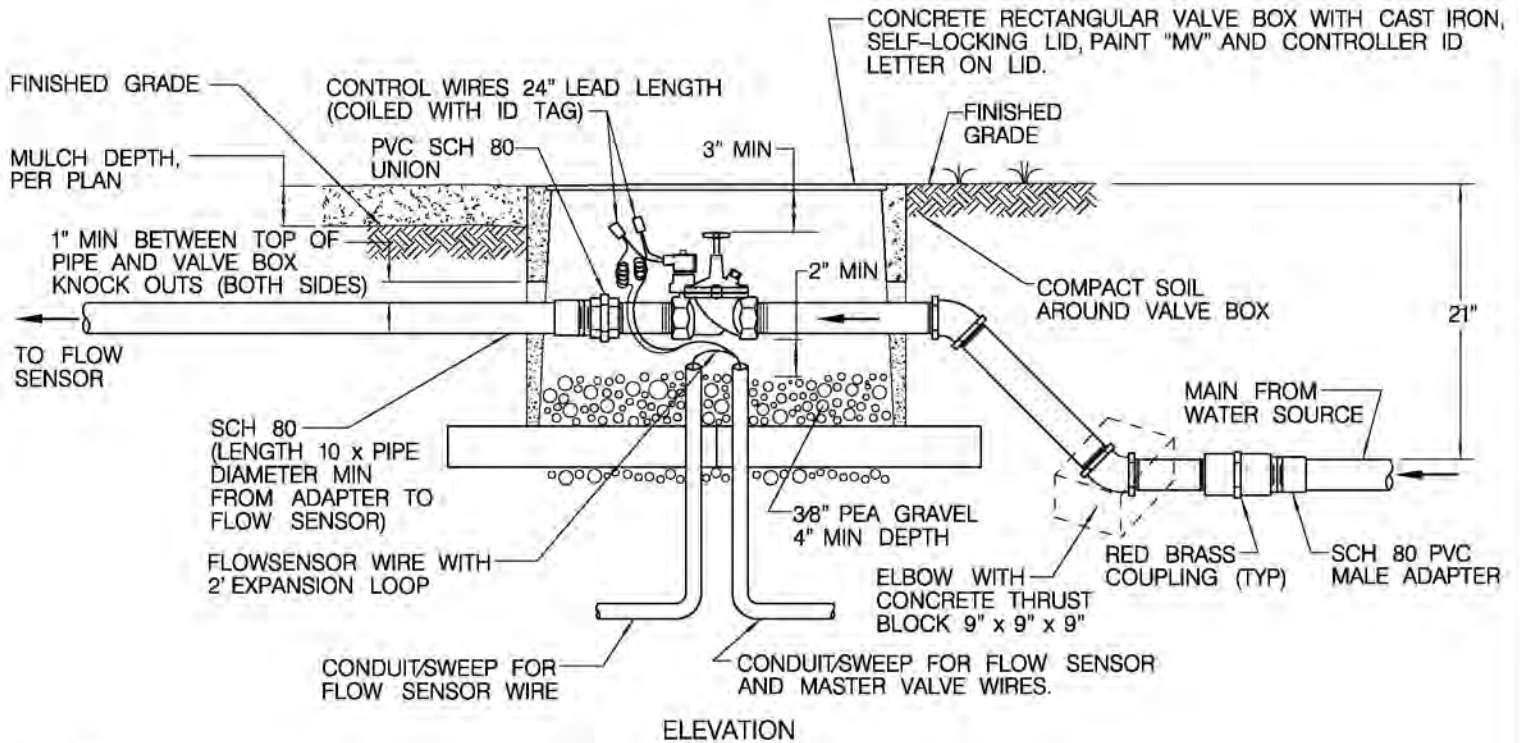
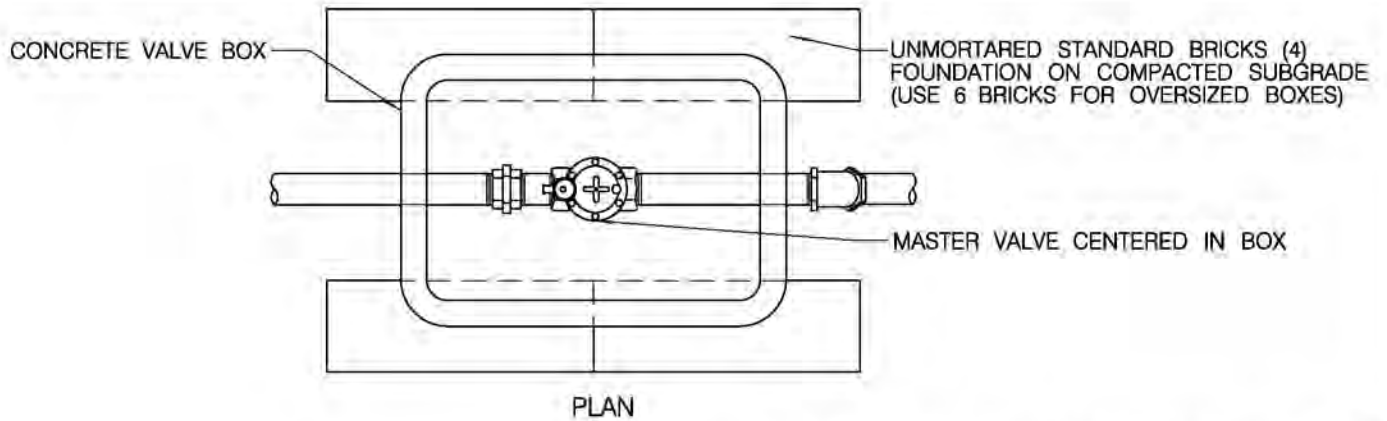

NOTES:

1. SPLICING SHALL BE MADE IN VALVE BOXES AND PULL BOXES ONLY. SEE STANDARD DRAWING SDI-115 FOR SPLICE /SOLDERING NOTES.
2. SPLICES SHALL BE SOLDERED WITH A PROPERLY SET MECHANICAL SPLICE CONNECTOR, ENTIRELY ENCLOSED IN SELF-CURING RESIN AND SHALL BE COMPLETELY WATER-PROOF.
3. SEAL CONDUIT OPENINGS WITH ELECTRICAL CONDUIT SEALANT AS APPROVED BY THE ENGINEER.
4. PVC CONDUIT SHALL BE 1" MINIMUM.
5. VALVE /CONTROLLER IDENTIFICATION SHALL BE LABELED OUTSIDE ON THE VALVE BOX LID AND TAGGED INSIDE THE BOX ON THE VALVE.
6. KNOCK OUTS SHALL NOT BE ENLARGED.
7. INSTALL ONLY ONE VALVE PER BOX.
8. VALVE BOXES SHALL BE SET PERPENDICULAR TO HARDSCAPE, ABOVE FINISHED GRADE IN SHRUB / GROUNDCOVER AREAS, PER MULCH DEPTH. IF NECESSARY TO BE SET IN TURF, VALVE BOXES SHALL BE SET FLUSH WITH FINISHED GRADE.
9. CLOSE NIPPLES SHALL NOT BE USED.
10. NIPPLES, ELBOWS, AND FITTINGS SHALL BE THREADED RED BRASS, FROM COUPLING THROUGH THE MASTER VALVE. PIPE AND FITTINGS DOWNSTREAM SHALL BE SCH 80 PVC.
11. TEFLON TAPE SHALL BE USED ON THREADED CONNECTOR.

LEGEND ON PLANS

▼ MV

REVISION	BY	APPROVED	DATE	CITY OF SAN DIEGO - STANDARD DRAWING	RECOMMENDED BY THE CITY OF SAN DIEGO STANDARDS COMMITTEE	
ORIGINAL*	RH	J. NAGELVOORT	01/12		<i>H. Hadzi</i>	1/31/2012
				MASTER VALVE	COORDINATOR R.C.E. 85271 DATE	
					DRAWING NUMBER	SDI-111

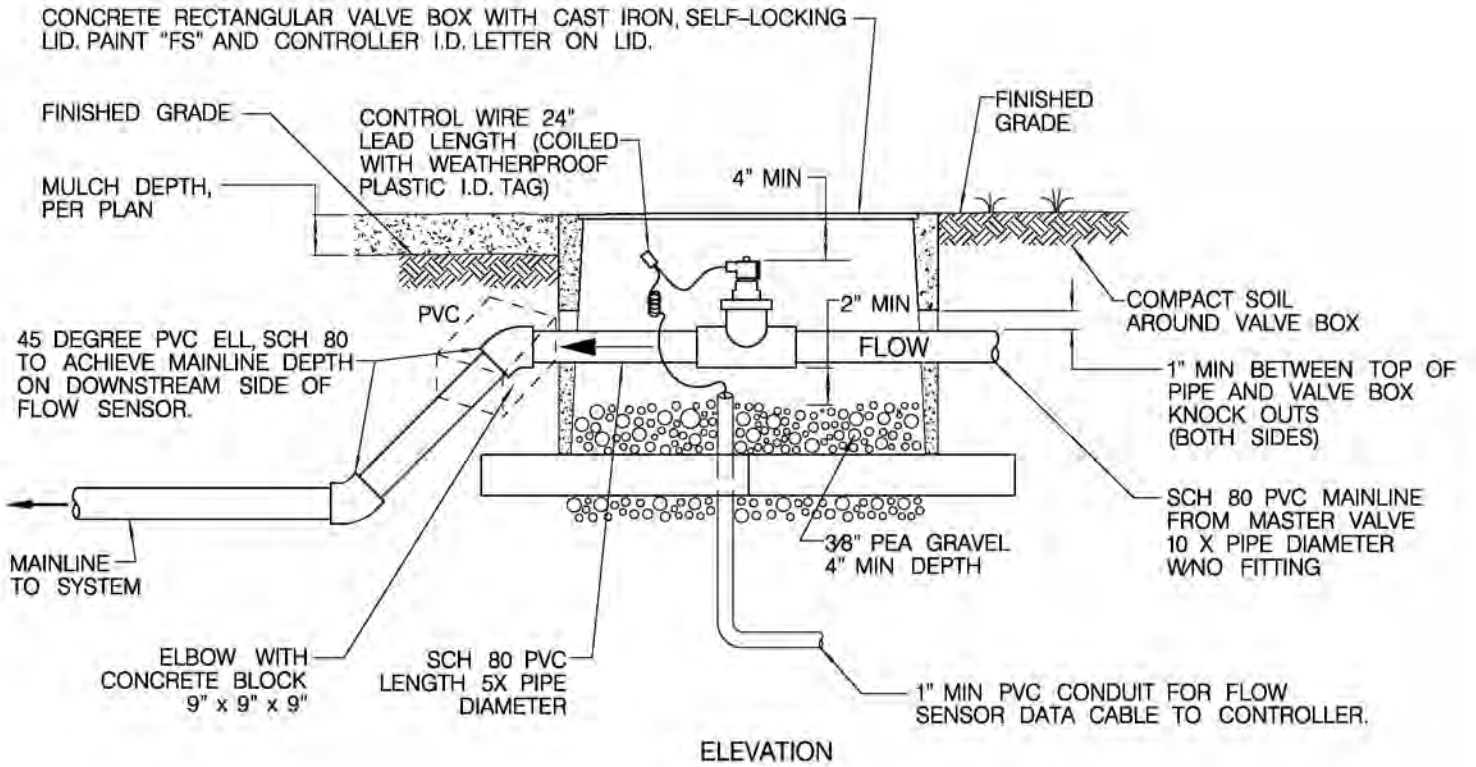
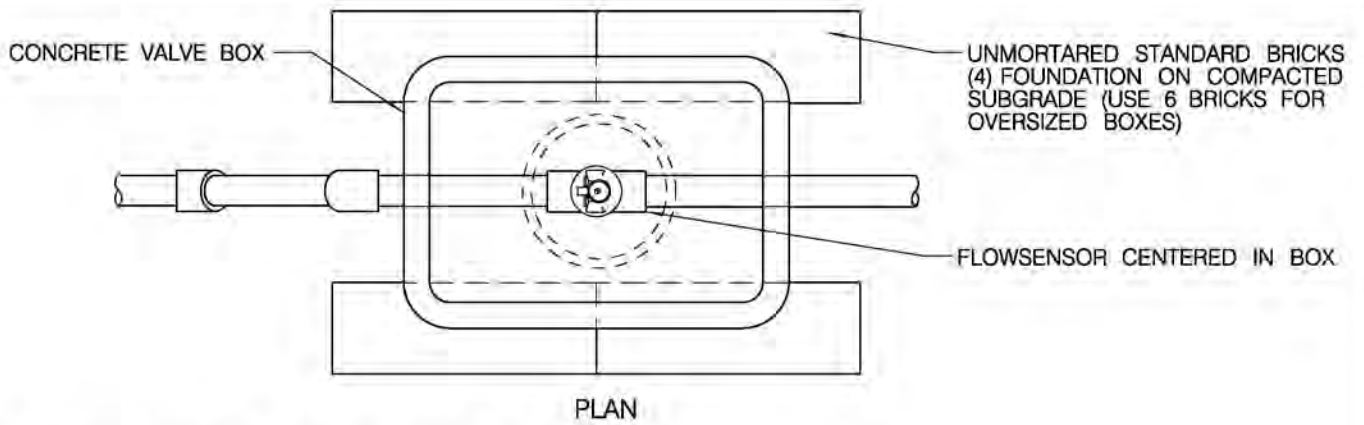

NOTES:

1. SPLICES SHALL BE SOLDERED WITH A PROPERLY SET MECHANICAL SPLICE CONNECTOR, ENTIRELY ENCLOSED IN SELF-CURING RESIN AND SHALL BE COMPLETELY WATER-PROOF
2. SEAL CONDUIT OPENINGS WITH ELECTRICAL SEALANT.
3. KNOCK OUTS SHALL NOT BE ENLARGED.
4. INSTALL ONLY ONE FLOW SENSOR PER BOX.
5. VALVE BOXES SHALL BE SET PERPENDICULAR TO HARDSCAPE PER MULCH DEPTH IN SHRUB / GROUND COVER AREAS. IF NECESSARY TO BE SET IN TURF, VALVE BOXES SHALL BE SET FLUSH WITH FINISHED GRADE.

LEGEND ON PLANS

(F) FS

REVISION	BY	APPROVED	DATE
ORIGINAL*	RH	J. NAGELVOORT	01/12

CITY OF SAN DIEGO - STANDARD DRAWING

RECOMMENDED BY THE CITY OF SAN DIEGO STANDARDS COMMITTEE

H. Hadji

1/31/2012

COORDINATOR R.C.E. 85271 DATE

FLOW SENSOR

DRAWING NUMBER

SDI-112

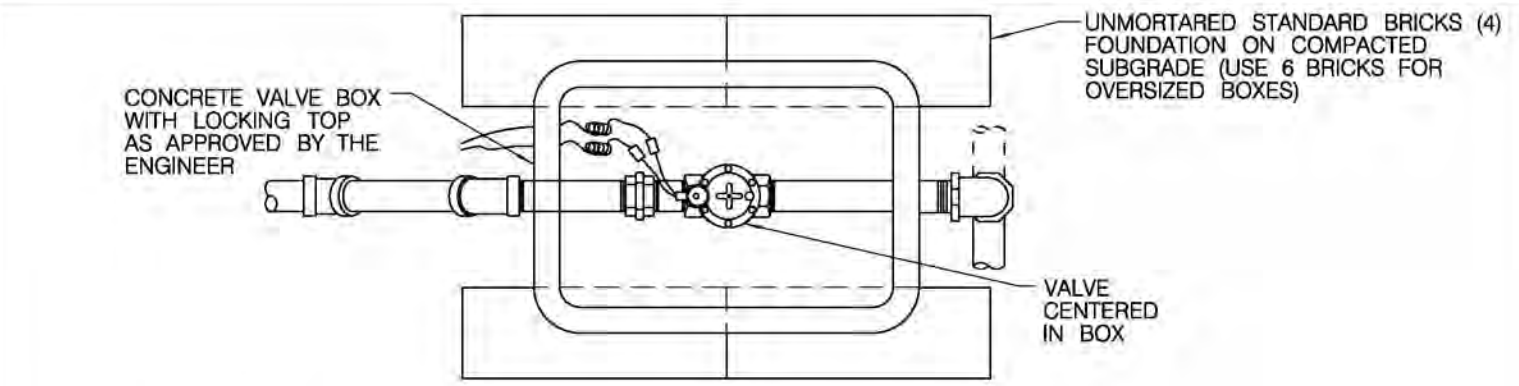

PLAN

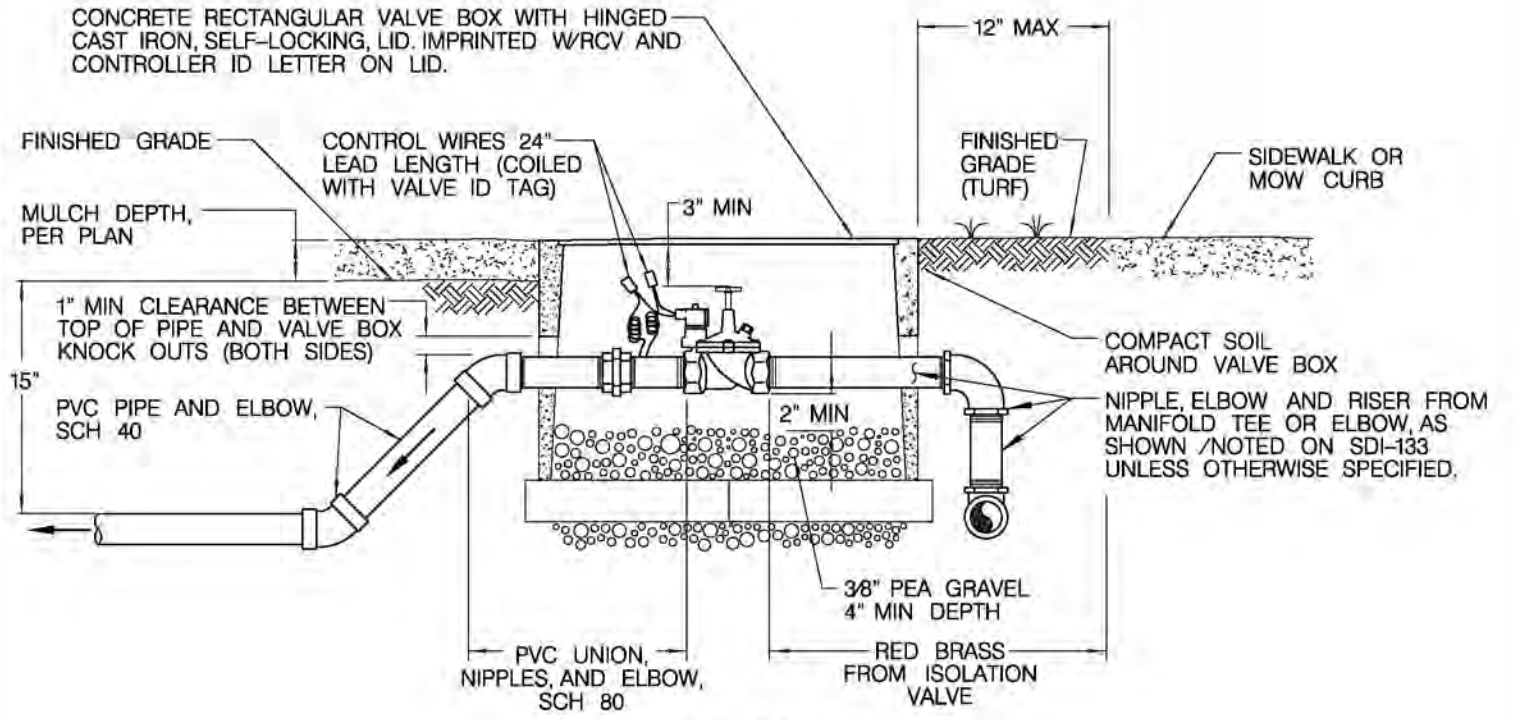

ELEVATION

NOTES:

1. SPLICING SHALL BE MADE IN VALVE BOXES AND PULL BOXES ONLY. SEE SDI-115 FOR SPLICE /SOLDERING NOTES.
2. SPLICES SHALL BE SOLDERED WITH A PROPERLY SET MECHANICAL SPLICE CONNECTOR, ENTIRELY ENCLOSED IN SELF-CURING RESIN AND SHALL BE COMPLETELY WATER-PROOF.
3. KNOCK OUTS SHALL NOT BE ENLARGED.
4. INSTALL ONLY ONE VALVE PER BOX.
5. VALVE BOXES SHALL BE SET PERPENDICULAR TO HARDSCAPE, ABOVE FINISHED GRADE IN SHRUB /GROUNDCOVER AREAS, PER MULCH DEPTH. IF NECESSARY TO BE SET IN TURF, VALVE BOXES SHALL BE SET FLUSH WITH FINISHED GRADE.
6. CLOSE NIPPLES SHALL NOT BE USED.
7. NIPPLES, ELBOWS, AND FITTINGS SHALL BE THREADED RED BRASS FROM ISOLATION VALVE THROUGH THE VALVE, UNLESS OTHERWISE SPECIFIED.
8. TEFLON TAPE SHALL BE USED ON THREADED CONNECTIONS

LEGEND ON PLANS

▼ RCV

REVISION	BY	APPROVED	DATE
ORIGINAL*	RH	J. NAGELVOORT	01/12

CITY OF SAN DIEGO - STANDARD DRAWING

RECOMMENDED BY THE CITY OF SAN DIEGO STANDARDS COMMITTEE

H. Hadali 1/31/2012
 COORDINATOR R.C.E. 85271 DATE

REMOTE CONTROL VALVE

DRAWING NUMBER **SDI-114**

UNMORTARED STANDARD BRICKS (4)
FOUNDATION ON COMPACTED SUBGRADE
(USE 6 BRICKS FOR OVERSIZED BOXES)

CONDUIT WIRE RUN

CONCRETE PULL BOX

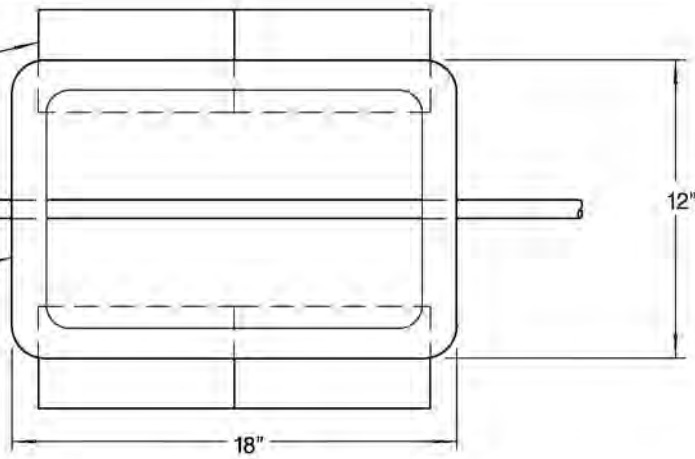

PLAN VIEW

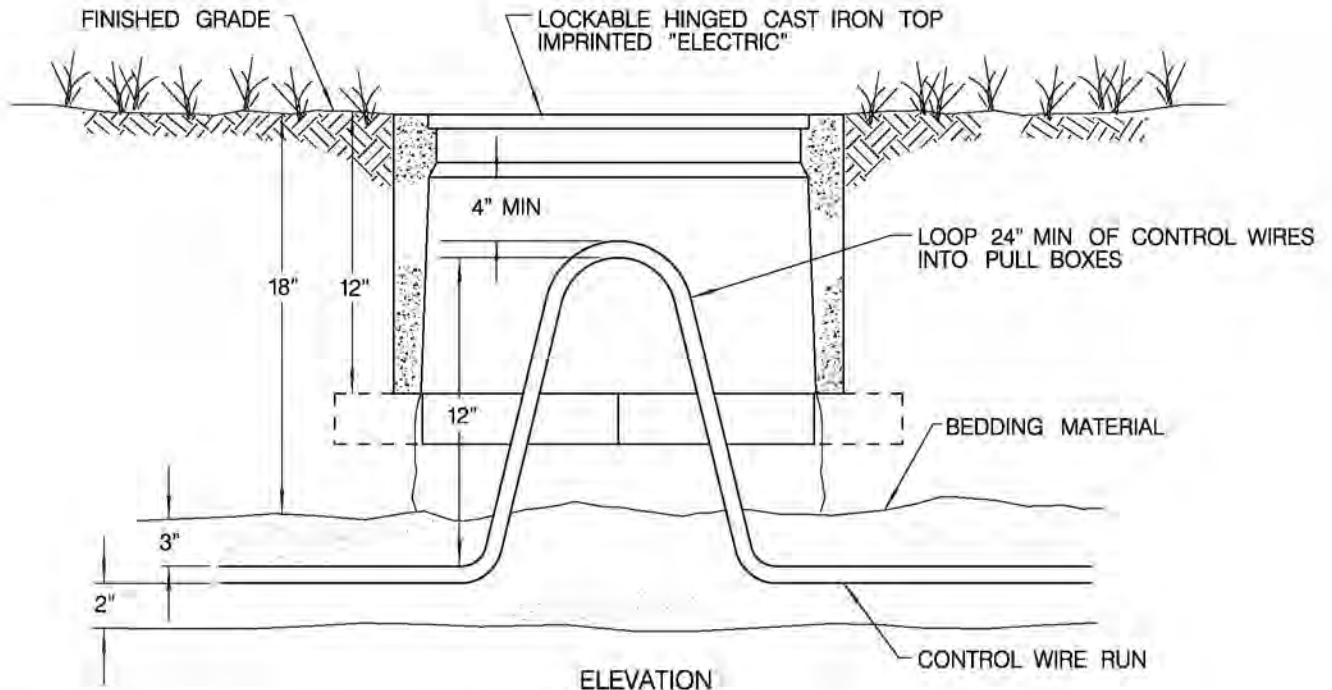

ELEVATION

NOTES:

1. INSTALL PULL BOXES AS SHOWN ON PLANS AND AT EACH END OF CONDUITS. SWEEPS RUNNING UNDER VEHICULAR PAVEMENT.
2. PULL BOX COVER SHALL BE PERMANENTLY MARKED "ELECTRIC".
3. CONDUCTORS FOR EACH CONTROLLER CLOCK SHALL BE HARNESSSED SEPARATELY AND AT SUFFICIENT INTERVALS TO MAINTAIN A DEFINITE BUNDLE.
4. SPLICES SHALL ONLY BE MADE IN PULL BOXES, WITH A PROPERLY SET MECHANICAL SPLICE CONNECTOR, SOLDERED WITH METALLIC ALLOY, ENTIRELY ENCLOSED IN SELF-CURING RESIN AND SHALL BE COMPLETELY WATER-PROOF.
5. SPARE WIRE ENDS SHALL BE INSULATED IN THE SAME MANNER AS WIRE SPLICES.
6. MINIMUM SIZE PULL BOX SHALL BE AS SHOWN ABOVE. LARGER BOXES MAY BE NECESSARY TO MEET 4" CLEARANCE REQUIRED.
7. NO SPLICES SHALL BE PERMITTED ON WIRE RUNS OF LESS THAN 300'.
8. THE LETTER "E" SHALL BE STAMPED OR CHISELED ON THE IMPROVEMENT (CURB-SIDEWALK) DIRECTLY ABOVE THE CONTROL WIRE.

LEGEND ON PLANS

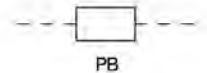

PB

REVISION	BY	APPROVED	DATE
ORIGINAL*	RH	J. NAGELVOORT	01/12

CITY OF SAN DIEGO - STANDARD DRAWING

**ELECTRICAL PULL BOX
FOR DIRECT BURIAL CONTROL WIRES
AND SPLICING NOTES**

RECOMMENDED BY THE CITY OF SAN DIEGO
STANDARDS COMMITTEE

H. Hadji 1/31/2012
COORDINATOR R.C.E. 85271 DATE

DRAWING NUMBER **SDI-115**

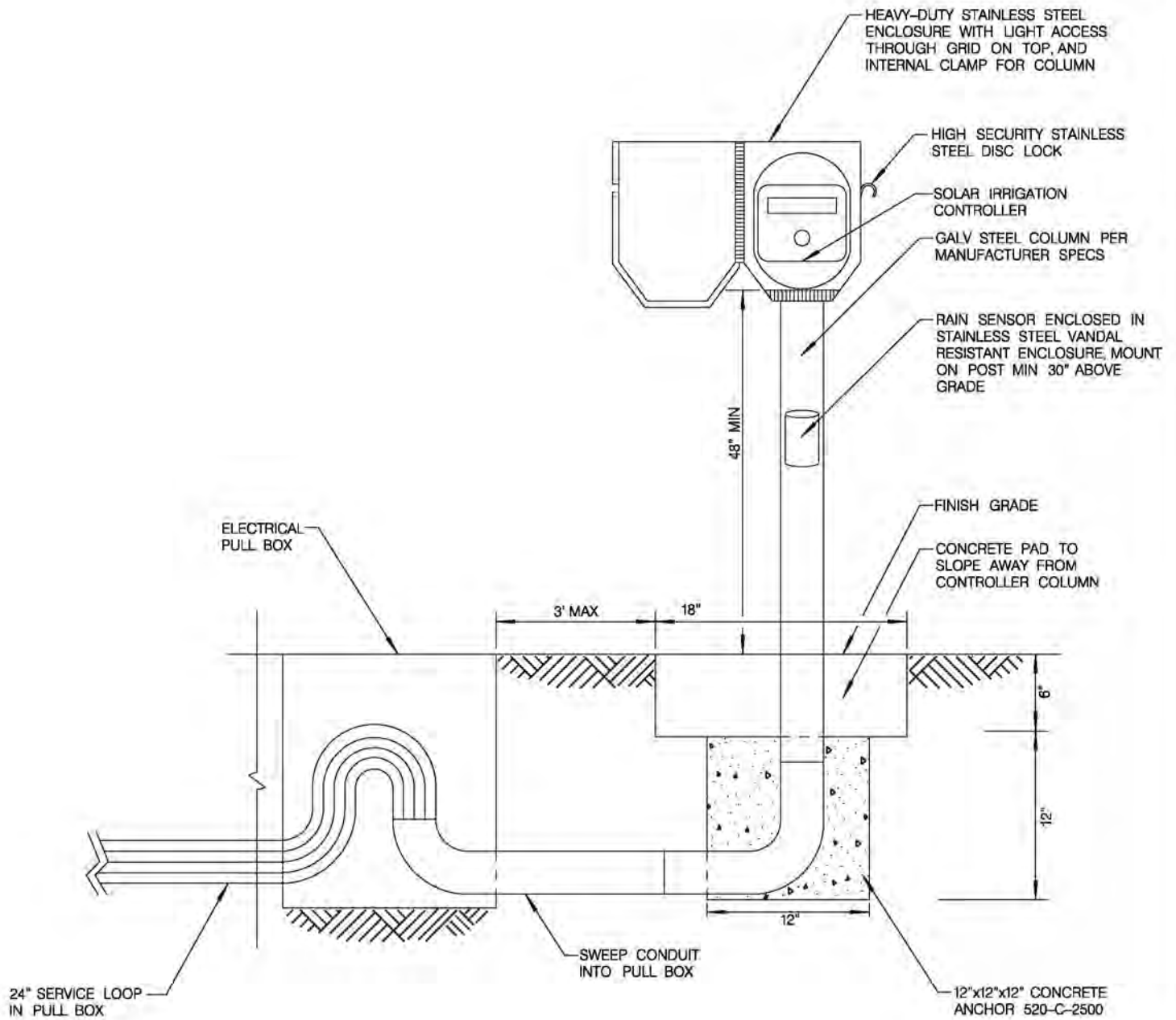

NOTES:

1. PROVIDE SOLENOID ADAPTOR TO SUPPORT SOLAR CLOCK FUNCTION ON VALVE.
2. MAXIMUM RUN OF CONTROL WIRE TO REMOTE CONTROL VALVE (RCV) IS 1500' UNLESS OTHERWISE SPECIFIED.
3. SEAL CONDUIT OPENINGS WITH ELECTRICAL SEALANT.

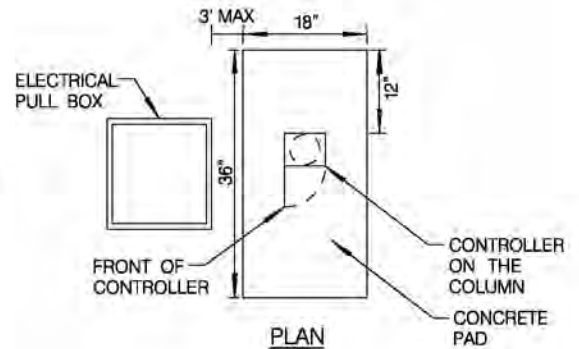

REVISION	BY	APPROVED	DATE
ORIGINAL*	KA	J. NAGELVOORT	01/12

CITY OF SAN DIEGO - STANDARD DRAWING

SOLAR IRRIGATION CONTROLLER

RECOMMENDED BY THE CITY OF SAN DIEGO STANDARDS COMMITTEE

[Signature]

1/31/2012

COORDINATOR R.C.E. 85271 DATE

DRAWING NUMBER

SDI-116

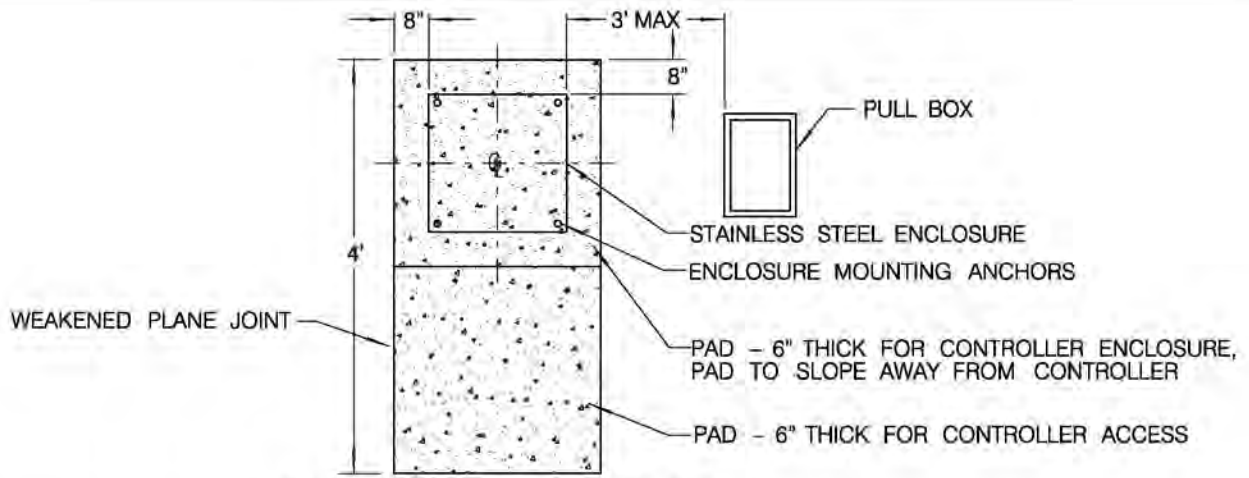

PLAN VIEW (FOR CONCRETE PAD)

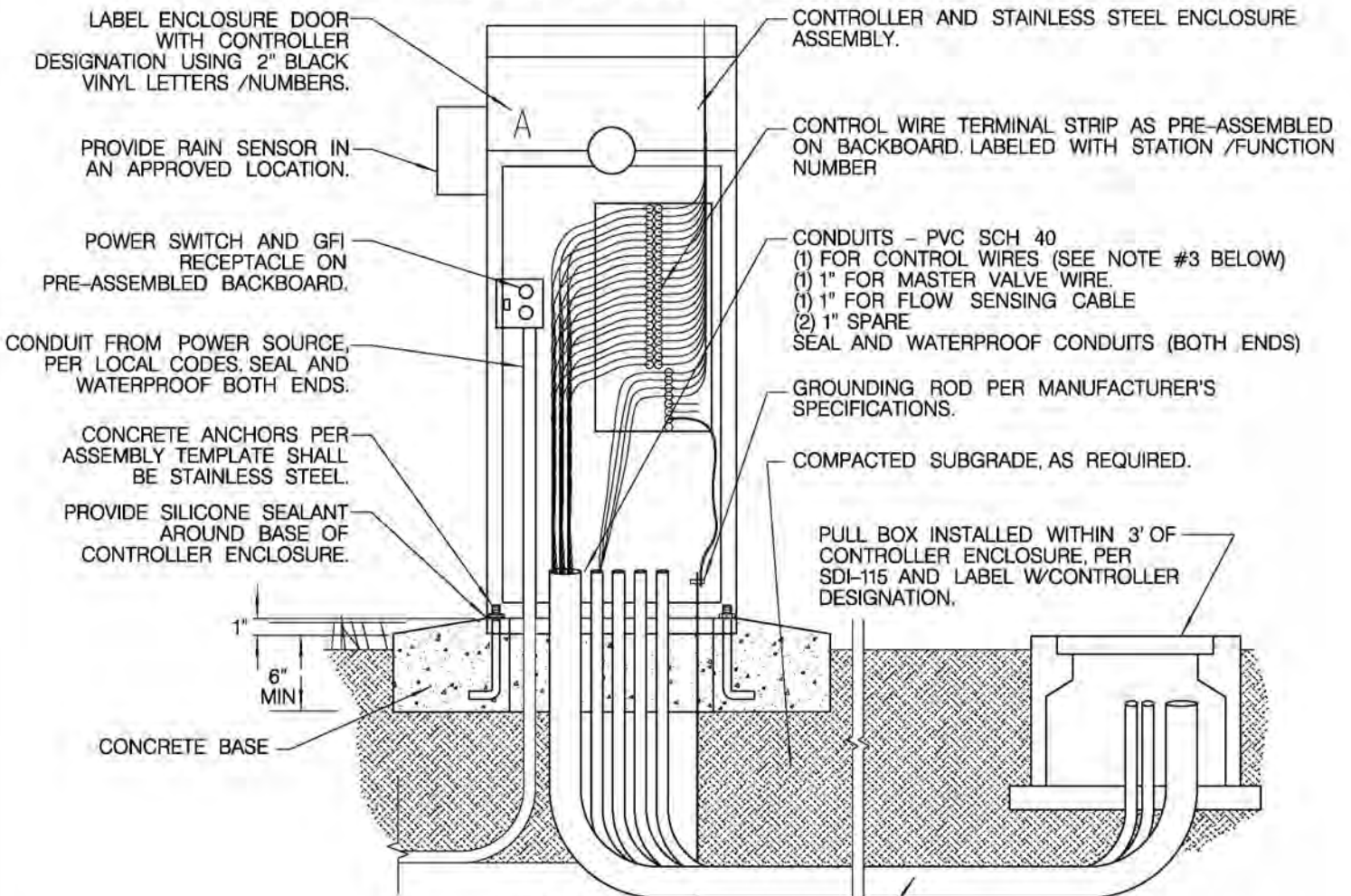

NOTES:

1. ALL CONTROLLER ASSEMBLIES AND OPTIONS SHALL BE COMPLETELY PRE-ASSEMBLED IN A STAINLESS STEEL ENCLOSURE.
2. CONTROL WIRE CONDUIT SHALL BE TWICE THE DIAMETER OF THE WIRE BUNDLE, 2" MINIMUM.
3. PROVIDE SEPARATE CIRCUIT BREAKER FOR CONTROLLER(S) AT ELECTRICAL CONTROL PANEL AND LABEL. LEGEND ON PLANS
4. SEAL CONDUIT OPENINGS WITH ELECTRICAL SEALANT, AS APPROVED BY THE ENGINEER.



REVISION	BY	APPROVED	DATE
ORIGINAL*	RH	J. NAGELVOORT	01/12

CITY OF SAN DIEGO - STANDARD DRAWING

**AUTOMATIC IRRIGATION CONTROLLER
PEDESTAL MOUNTED**

RECOMMENDED BY THE CITY OF SAN DIEGO STANDARDS COMMITTEE

H. Hadali 1/31/2012
COORDINATOR R.C.E. 85271 DATE

DRAWING NUMBER **SDI-117**

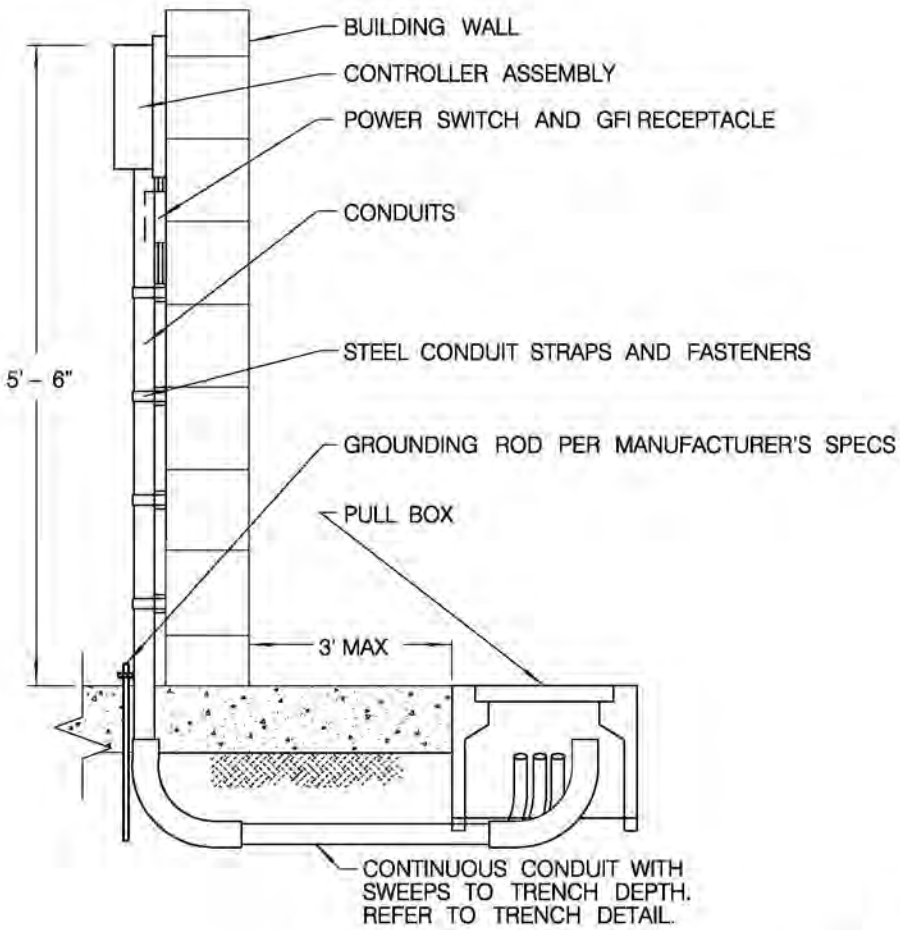

LEGEND ON PLANS

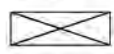

SIDE VIEW

LABEL ENCLOSURE DOOR WITH CONTROLLER DESIGNATION USING 2" BLACK VINYL LETTERS/NUMBERS.

BUILDING WALL

CONTROLLER

POWER SOURCE CONDUIT

POWER SWITCH AND GFI RECEPTACLE

CONDUITS - PVC SCH 40
SEAL CONDUITS AT BOTH ENDS
(1) FOR CONTROL WIRES.
SEE NOTE #1 BELOW.
(1) 1" FOR MASTER VALVE WIRE.
(1) 1" FOR FLOW SENSING CABLE.
(2) 1" SPARE.

STEEL CONDUIT STRAPS AND FASTENERS,
4 PER CONDUIT.

GROUNDING ROD
PER MANUFACTURER SPECS

PRE ASSEMBLED STAINLESS
STEEL BACK BOARD MOUNTED
PER MANUFACTURERS
RECOMMENDATIONS

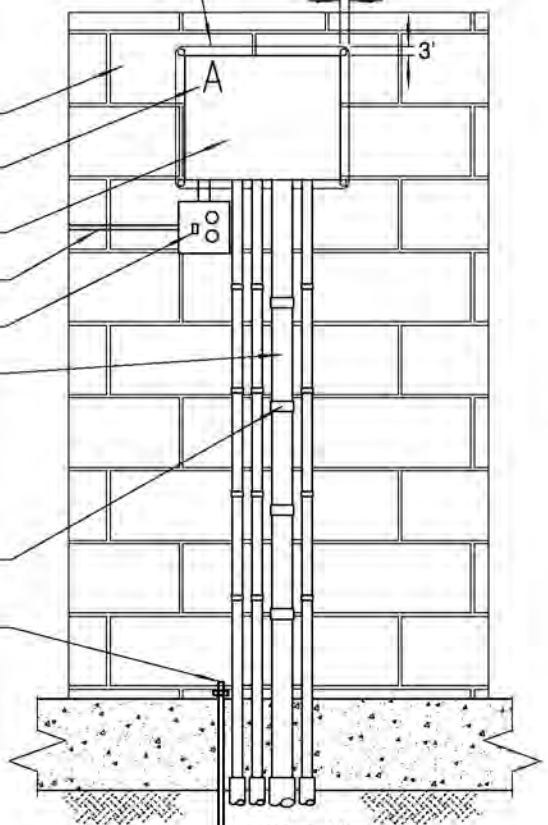

FRONT VIEW

NOTES:

1. CONTROL WIRE CONDUIT SHALL BE TWICE THE DIAMETER OF THE WIRE BUNDLE, 2" MINIMUM.
2. PROVIDE SEPARATE CIRCUIT BREAKERS FOR CONTROLLER(S) AT ELECTRICAL CONTROL PANEL, AND LABEL.
3. PROVIDE RAIN SENSOR AND INSTALL IN AN APPROVED LOCATION.

REVISION	BY	APPROVED	DATE
ORIGINAL*	RH	J. NAGELVOORT	01/12

CITY OF SAN DIEGO - STANDARD DRAWING

**AUTOMATIC IRRIGATION CONTROLLER
INDOOR WALL MOUNTED**

RECOMMENDED BY THE CITY OF SAN DIEGO
STANDARDS COMMITTEE

H. Hadli

1/31/2012

COORDINATOR R.C.E. 65271 DATE

DRAWING
NUMBER

SDI-118

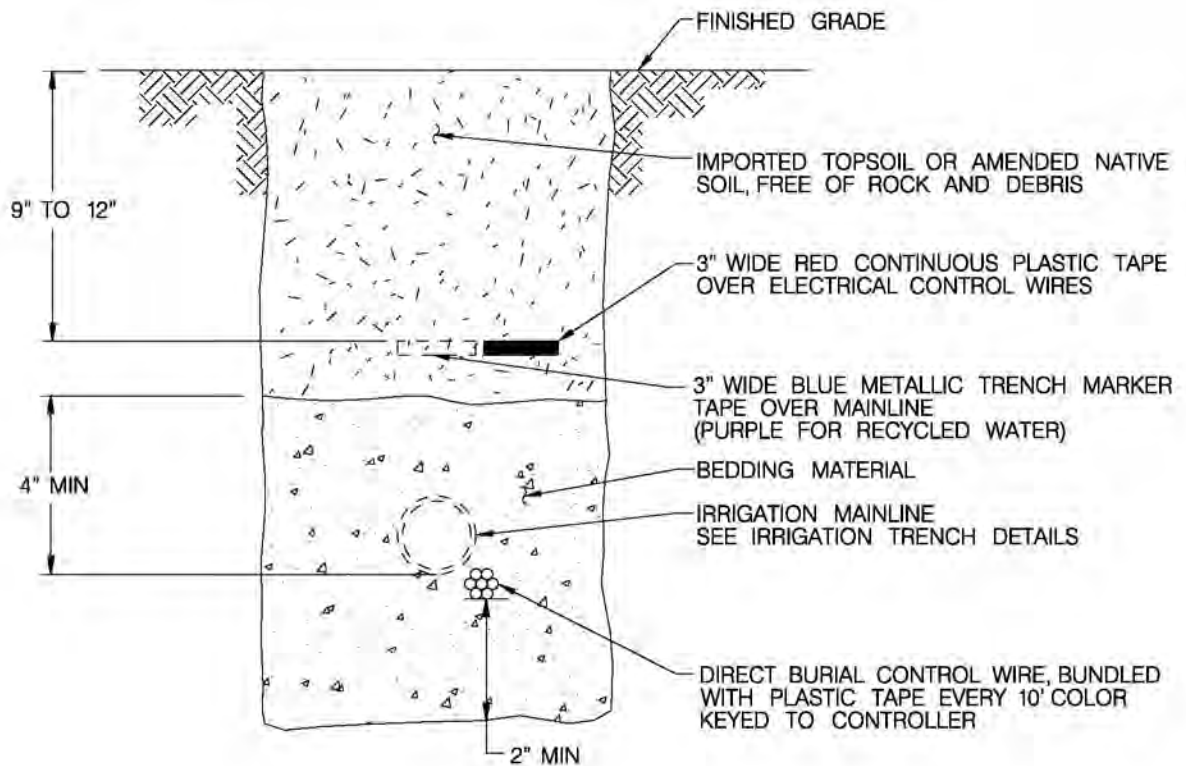

NOTES:

- BEDDING MATERIAL SHALL BE SE 50 PLASTER OR MORTAR SAND.
- WIRES WHICH RUN UNDER PAVED AREAS SHALL BE INSTALLED IN PVC CONDUIT TWICE THE DIAMETER OF THE WIRE BUNDLE (2" MINIMUM SIZE), EXTENDING 12" MINIMUM BEYOND EDGE OF PAVEMENT.
- THE LETTER E SHALL BE STAMPED OR CHISELED ON THE IMPROVEMENT(CURB-SIDEWALK) DIRECTLY ABOVE THE CONTROL WIRE /CABLE.
- WHEN CONTROL WIRING CANNOT BE INSTALLED IN A PIPE TRENCH, IT SHALL BE INSTALLED A MINIMUM 18" BELOW FINISH GRADE BUNDLED WITH PLASTIC TAPE.

REVISION	BY	APPROVED	DATE
ORIGINAL*	RH	J. NAGELVOORT	01/12

CITY OF SAN DIEGO - STANDARD DRAWING

**CONTROL WIRE
INSTALLATION**

RECOMMENDED BY THE CITY OF SAN DIEGO
STANDARDS COMMITTEE

H. Hadji 1/31/2012
COORDINATOR R.C.E. 85271 DATE

DRAWING NUMBER **SDI-119**

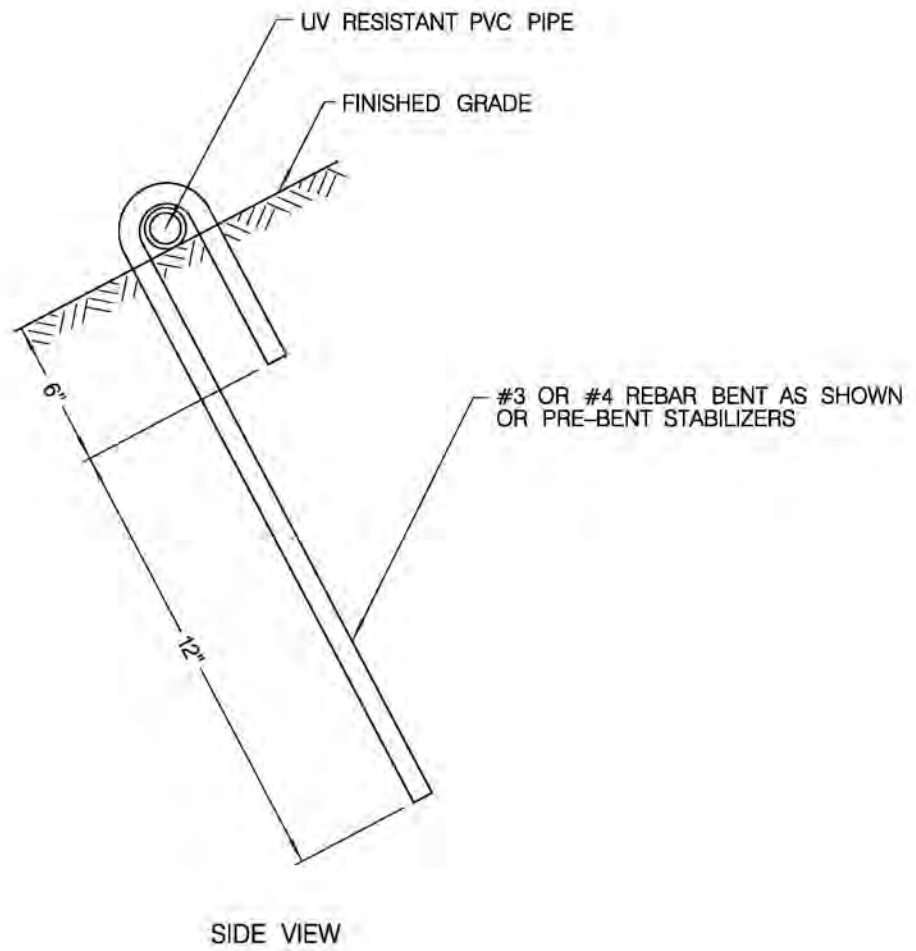

NOTE:

STABILIZERS SHALL BE PLACED NO GREATER THAN 10' APART, AT EACH RISER AND AT ALL FITTINGS.

REVISION	BY	APPROVED	DATE
ORIGINAL*	RH	J. NAGELVOORT	01/12

CITY OF SAN DIEGO - STANDARD DRAWING

**ON-GRADE PIPE STABILIZATION
TEMPORARY INSTALLATION**

RECOMMENDED BY THE CITY OF SAN DIEGO
STANDARDS COMMITTEE

R. Hadji 1/31/2012
COORDINATOR R.C.E. 85271 DATE

DRAWING NUMBER **SDI-120**

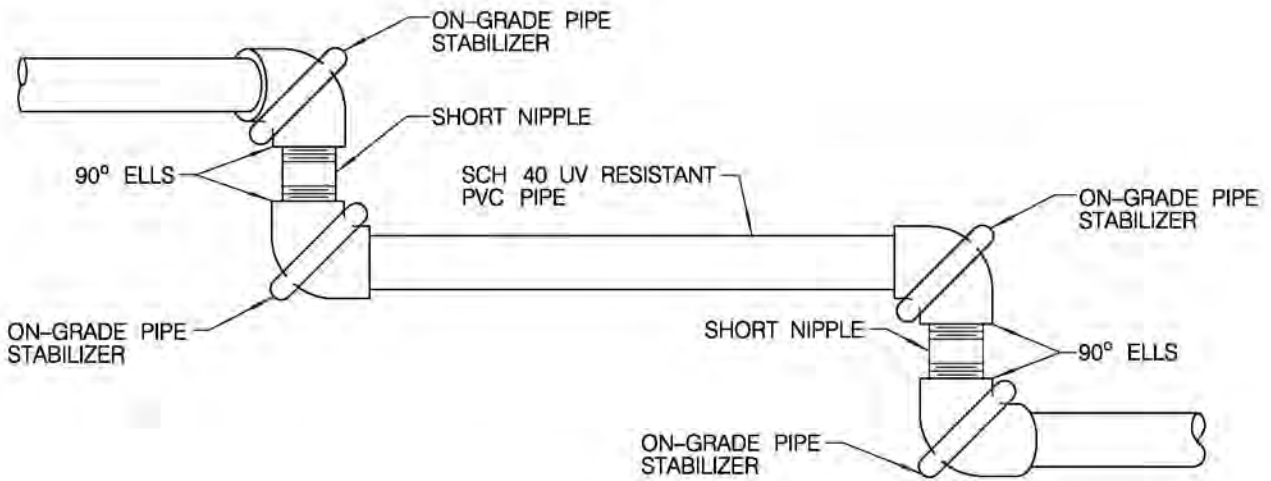

PLAN

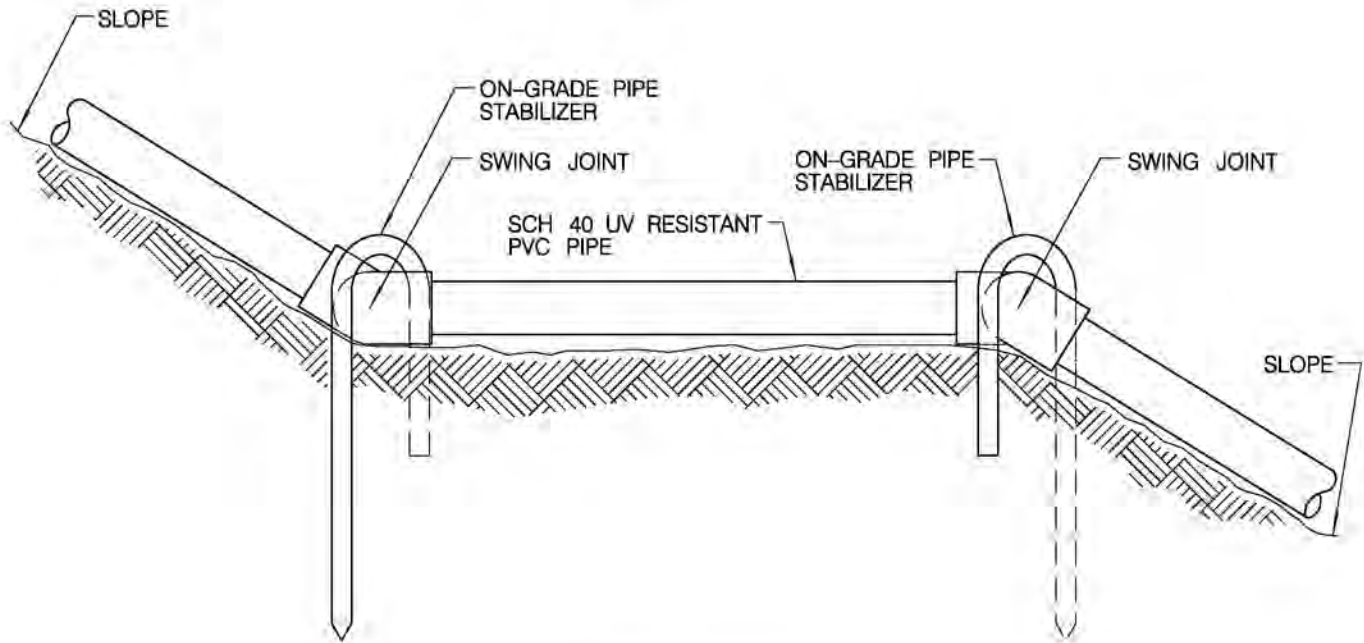

ELEVATION

NOTE:

SWING JOINTS SHALL BE USED AT EACH CHANGE OF GRADE.

LEGEND ON PLANS

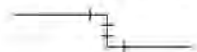

REVISION	BY	APPROVED	DATE
ORIGINAL*	RH	J. NAGELVOORT	01/12

CITY OF SAN DIEGO - STANDARD DRAWING

**SWING JOINT AND PIPE INSTALLATION
ON SLOPES ABOVE GROUND
PIPE INSTALLATIONS**

RECOMMENDED BY THE CITY OF SAN DIEGO
STANDARDS COMMITTEE

[Signature]

1/31/2012

COORDINATOR R.C.E. 85271 DATE

DRAWING
NUMBER

SDI-123

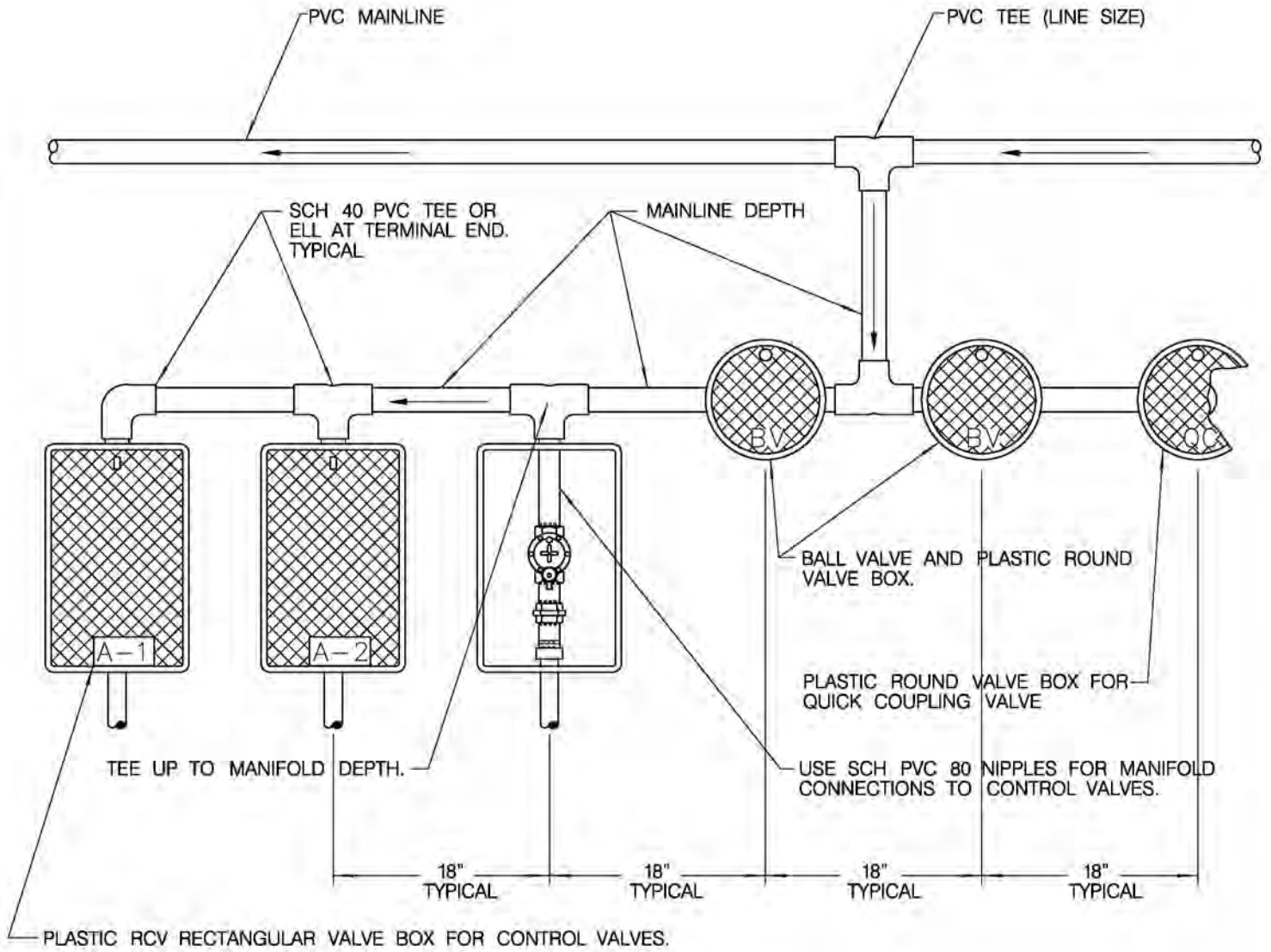

NOTES:

1. PVC PIPE USED IN MANIFOLD ASSEMBLIES SHALL BE THE SAME CLASS AS SPECIFIED FOR THE MAINLINE.
2. VALVE BOXES SHALL BE HEAT BRANDED WITH CONTROLLER AND VALVE IDENTIFICATION.

REVISION	BY	APPROVED	DATE
ORIGINAL*	RH	J. NAGELVOORT	01/12

CITY OF SAN DIEGO - STANDARD DRAWING

**REMOTE CONTROL VALVE MANIFOLD
ASSEMBLY WITH PVC PIPE
(TEMPORARY SYSTEMS)**

RECOMMENDED BY THE CITY OF SAN DIEGO
STANDARDS COMMITTEE

R. C. E. 85271 1/31/2012
COORDINATOR R.C.E. 85271 DATE

DRAWING NUMBER **SDI-125**

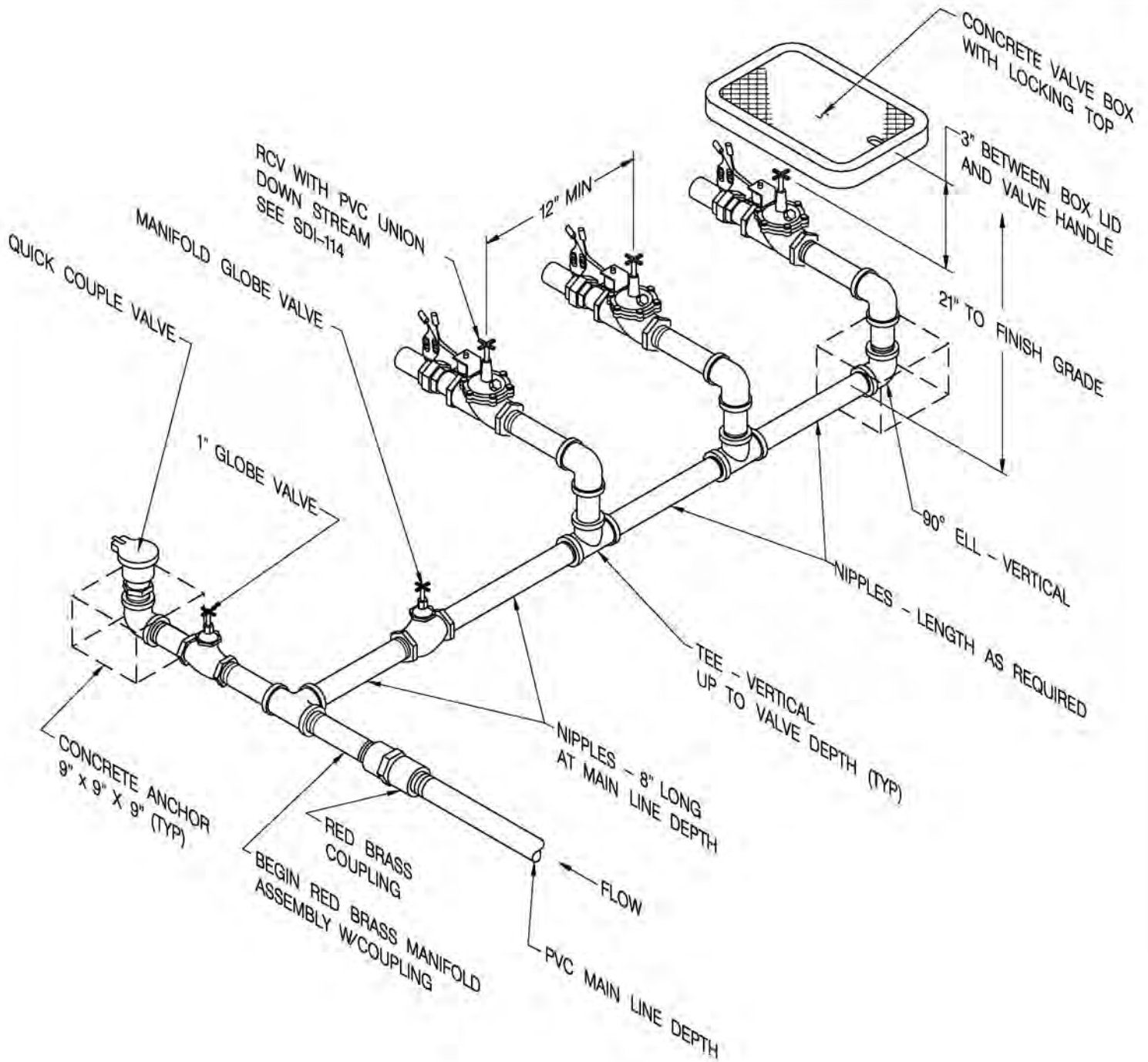

NOTES:

1. ALL PIPES, NIPPLES, AND FITTINGS AFTER MALE ADAPTER SHALL BE RED BRASS.
2. VALVE AND CONTROLLER IDENTIFICATION SHALL BE LABELED OUTSIDE ON THE VALVE BOX LID AND TAGGED INSIDE THE BOX ON THE VALVE.
3. TEFLON TAPE SHALL BE USED ON THREADED CONNECTIONS.

REVISION	BY	APPROVED	DATE
ORIGINAL*	RH	J. NAGELVOORT	01/12

CITY OF SAN DIEGO - STANDARD DRAWING

**REMOTE CONTROL VALVE
MANIFOLD ASSEMBLY WITH BRASS PIPE**

RECOMMENDED BY THE CITY OF SAN DIEGO
STANDARDS COMMITTEE

H. Hadji 1/31/2012
COORDINATOR R.C.E. 85271 DATE

DRAWING NUMBER **SDI-126**

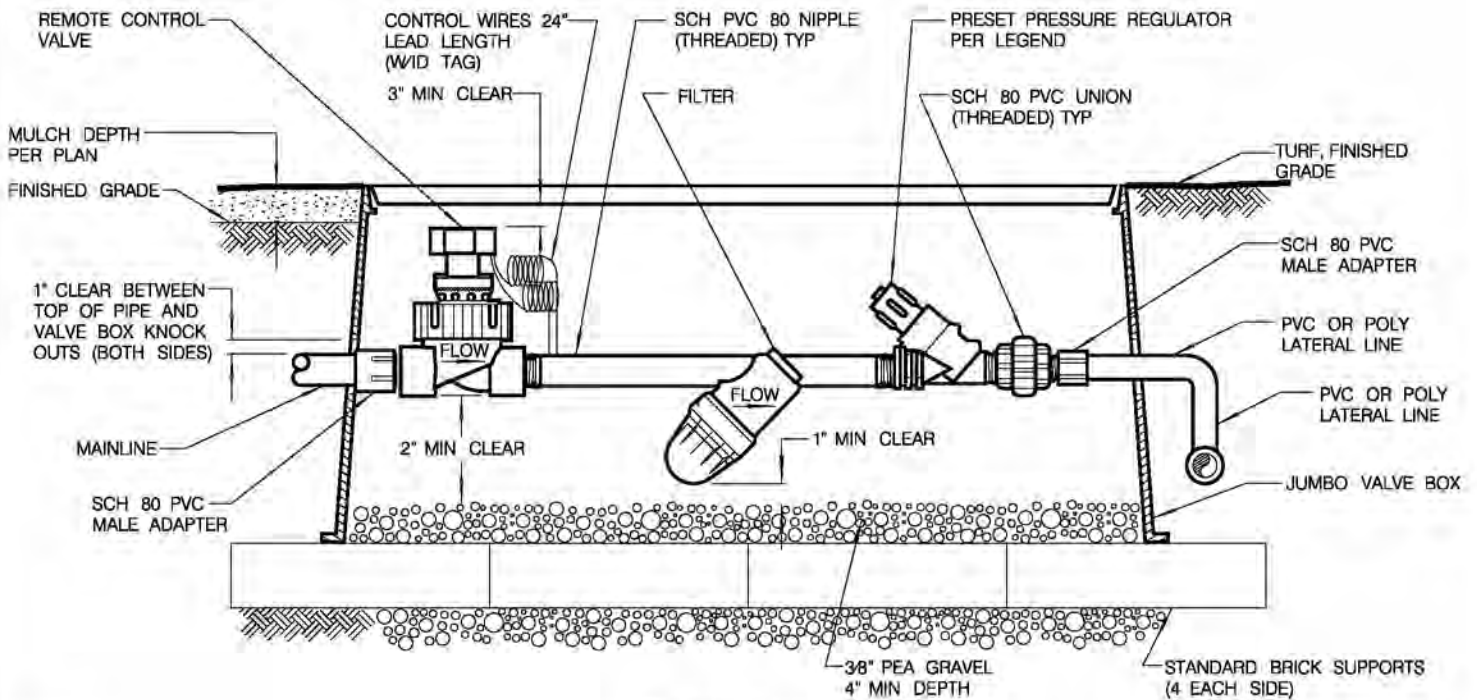

ELEVATION

NOTES:

1. WIRE SPlicing SHALL BE MADE IN VALVE BOXES AND PULL BOXES ONLY. SEE SDI-115 FOR SPLICE / SOLDERING NOTES.
2. SPARE WIRES TERMINATING IN VALVE BOXES SHALL HAVE THEIR ENDS INSULATED, THE SAME AS FOR A SPLICE.
3. WHEN TWO OR MORE VALVES ARE INSTALLED IN THE SAME LOCATION, SEE REMOTE CONTROL VALVE MANIFOLD ASSEMBLY.
4. VALVE / CONTROLLER IDENTIFICATION SHALL BE PERMANENTLY LABELED EXTERNALLY ON THE VALVE BOX AND INTERNALLY, WITH A PERMANENT IDENTIFICATION TAG ATTACHED TO THE VALVE.
5. KNOCK OUTS SHALL NOT BE ENLARGED UNLESS APPROVED BY THE ENGINEER.
6. INSTALL ONLY ONE VALVE ASSEMBLY PER BOX.
7. VALVE BOXES SHALL BE SET PERPENDICULAR TO HARDSCAPE, A MAXIMUM 12 INCHES FROM EDGE OF HARDSCAPE, 2" ABOVE FINISHED GRADE IN SHRUB / GROUND COVER AREAS, PER MULCH DEPTH. IF NECESSARY TO BE SET IN TURF, VALVE BOXES SHALL BE SET FLUSH WITH FINISHED GRADE.
8. CLOSE NIPPLES SHALL NOT BE USED.
9. FILTER SHALL BE INSTALLED TO ALLOW FOR MAINTENANCE ACCESS.
10. TEFLON TAPE SHALL BE USED ON THREADED CONNECTIONS.

LEGEND ON PLANS



REVISION	BY	APPROVED	DATE	CITY OF SAN DIEGO - STANDARD DRAWING	RECOMMENDED BY THE CITY OF SAN DIEGO STANDARDS COMMITTEE
ORIGINAL*	RH	J. NAGELVOORT	01/12		<i>J. Nagelvoort</i>
				REMOTE CONTROL VALVE DRIP IRRIGATION	COORDINATOR R.C.E. 85271
					DATE
					DRAWING NUMBER

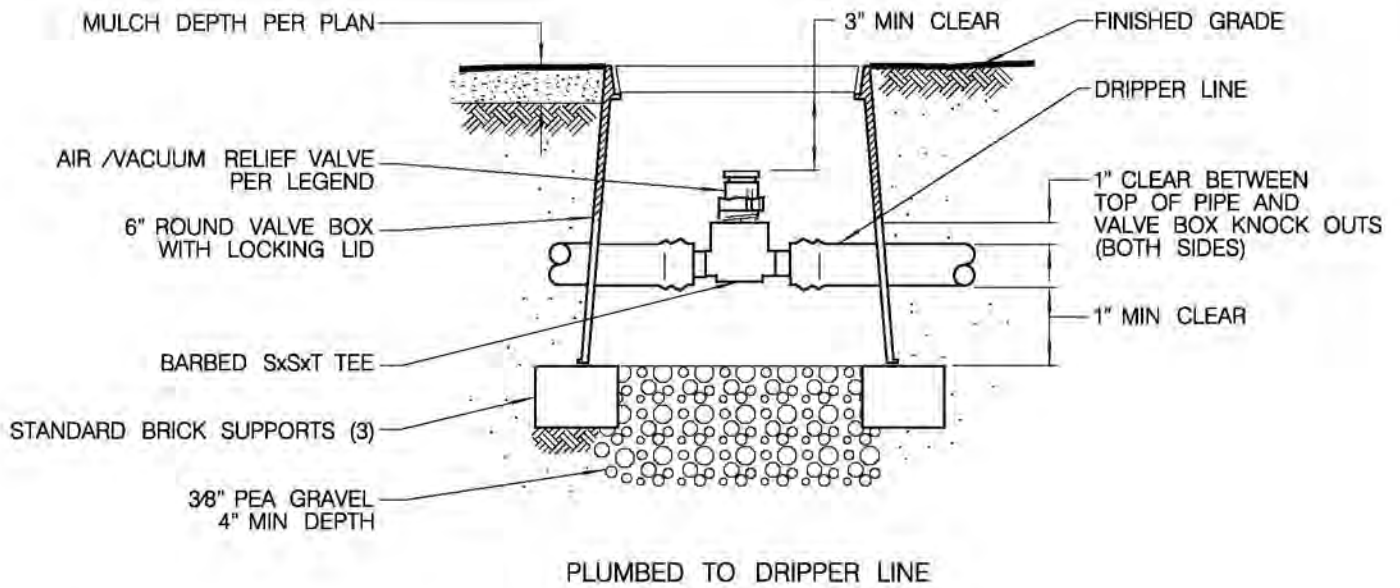
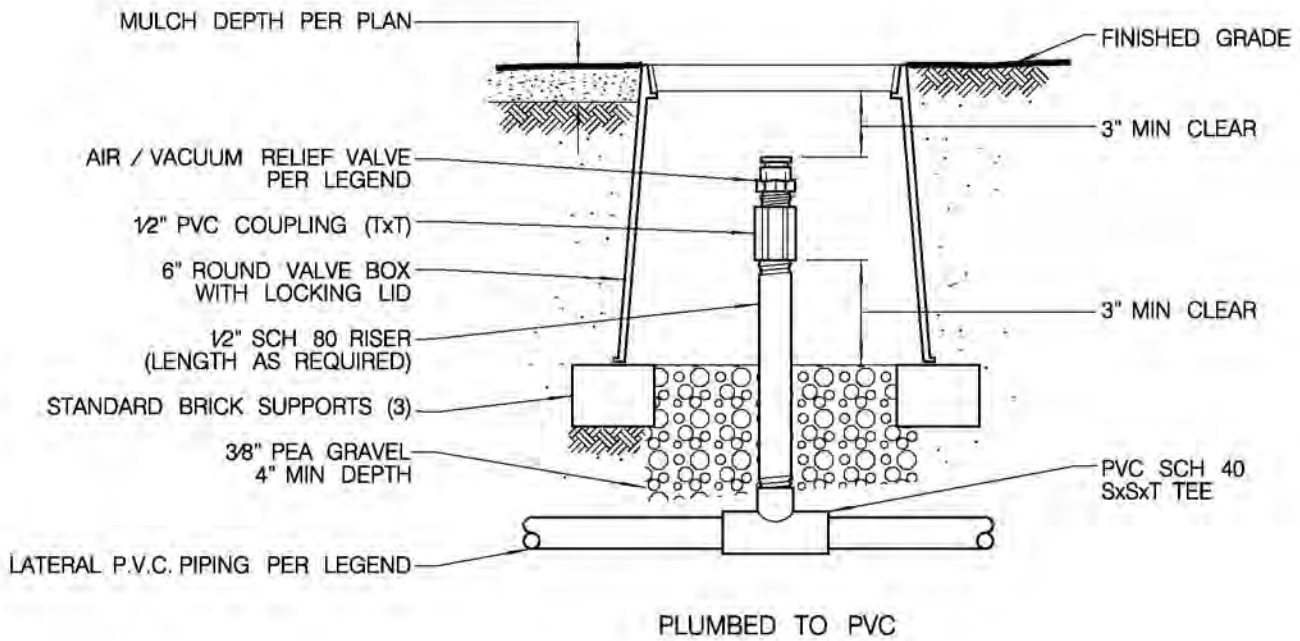

NOTES:

1. INSTALL AIR /VACUUM RELIEF VALVE AT HIGH POINT(S) IN VALVE CIRCUIT.
2. HEAT-BRAND VALVE BOX LID "AR".
3. VALVE SHALL BE CENTERED IN BOX.
4. TEFLON TAPE SHALL BE USED ON THREADED CONNECTIONS.

LEGEND ON PLANS

(A)

REVISION	BY	APPROVED	DATE
ORIGINAL*	RH	J. NAGELVOORT	01/12

CITY OF SAN DIEGO - STANDARD DRAWING

RECOMMENDED BY THE CITY OF SAN DIEGO STANDARDS COMMITTEE

H. Hadali

1/31/2012

COORDINATOR R.C.E. 85271 DATE

AIR / VACUUM RELIEF VALVE

DRAWING NUMBER

SDI-128

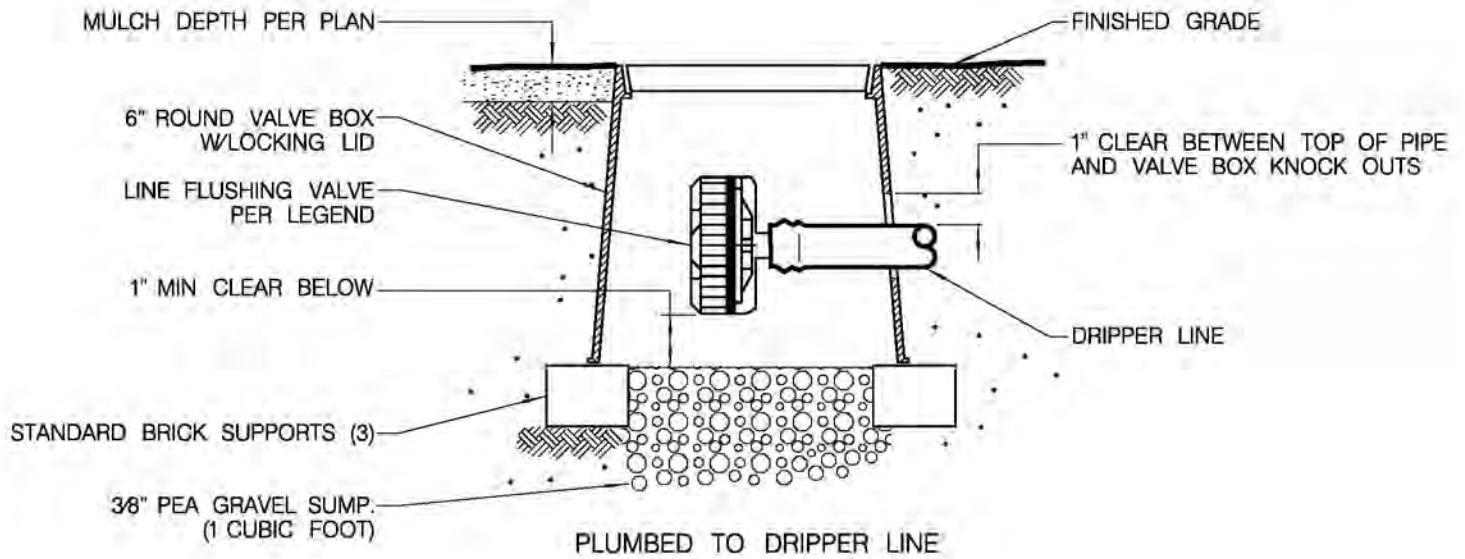
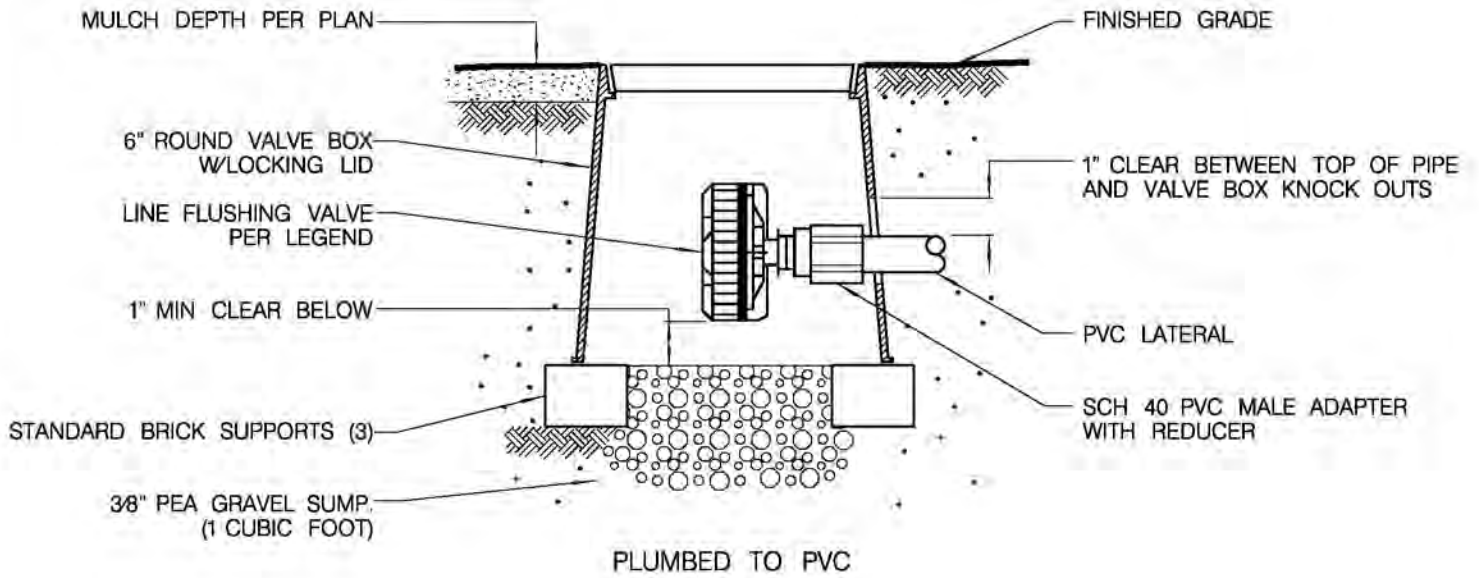

NOTES:

1. INSTALL FLUSH VALVE(S) AT THE LOWEST POINTS IN THE VALVE CIRCUIT
2. HEAT BRAND VALVE BOX LIDS "FV".
3. VALVE SHALL BE CENTERED IN BOX.

LEGEND ON PLANS



REVISION	BY	APPROVED	DATE
ORIGINAL*	RH	J. NAGELVOORT	01/12

CITY OF SAN DIEGO - STANDARD DRAWING

**DRIP IRRIGATION
FLUSH VALVE (AUTOMATIC)**

RECOMMENDED BY THE CITY OF SAN DIEGO
STANDARDS COMMITTEE

H. Hadji

1/31/2012

COORDINATOR R.C.E. 85271 DATE

DRAWING
NUMBER

SDI-129

CHAPTER 6
LANDSCAPING

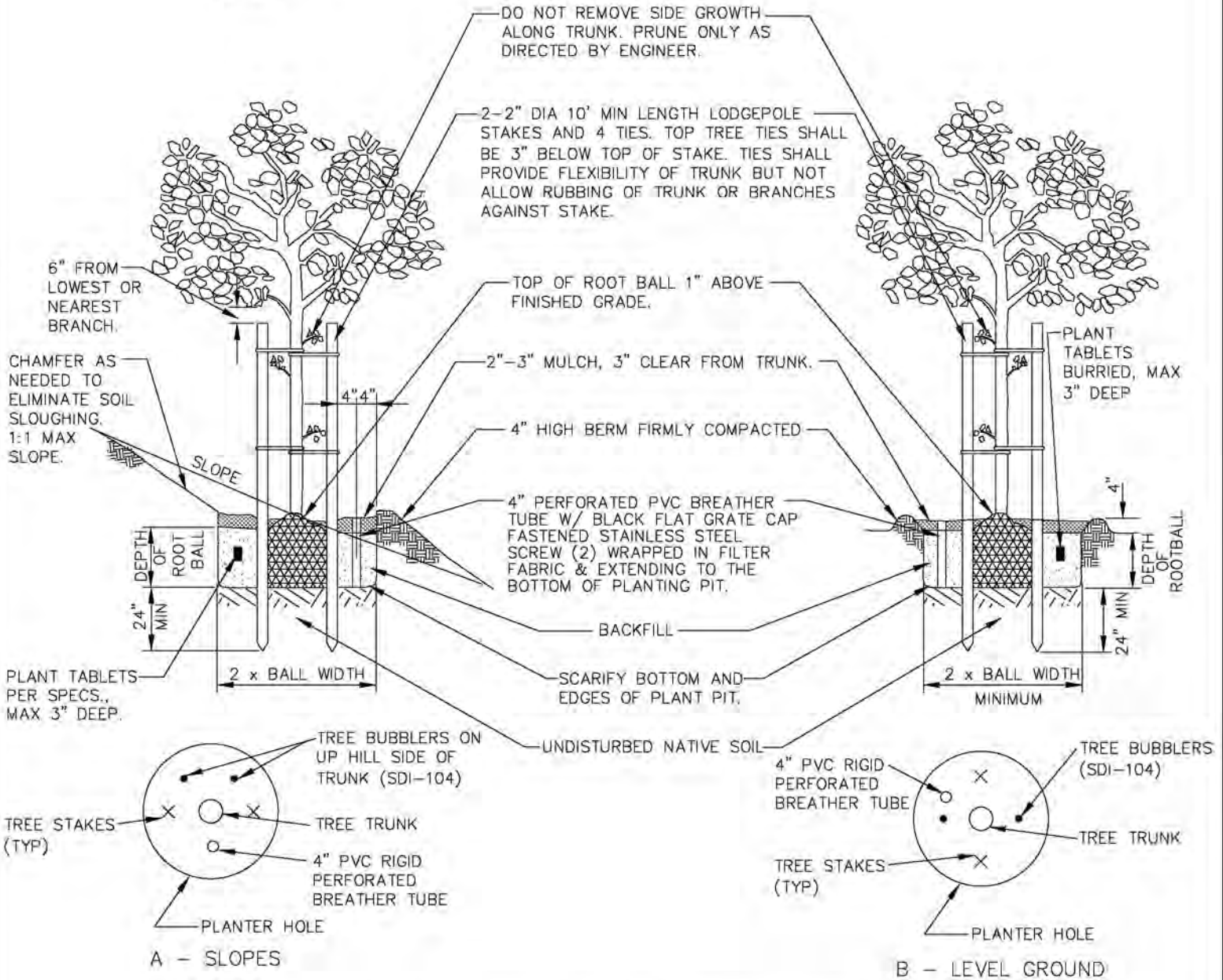
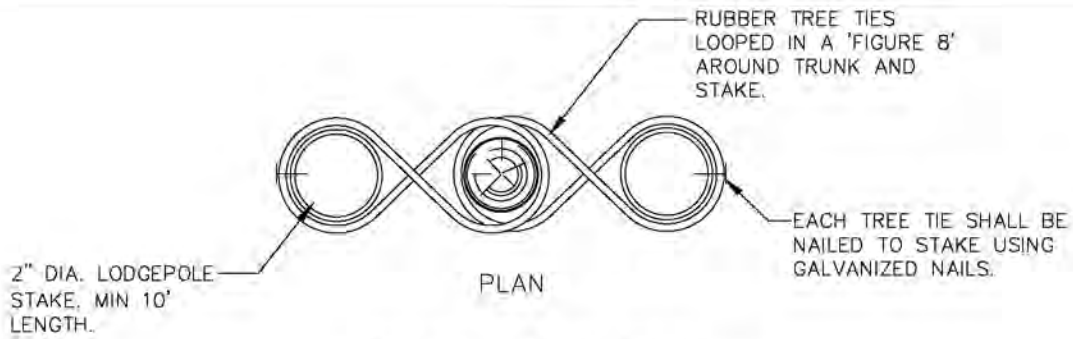

NOTES

1. DOUBLE STAKE 15 GAL. AND LARGER TREES. SINGLE STAKE TREES SMALLER THAN 15 GAL.
2. FOR SINGLE STAKED TREES, PLACE STAKE ON WINDWARD SIDE OF TREE.
3. LOCATE STAKES OUTSIDE OF ROOTBALL.
4. PROVIDE MINIMUM DISTANCE FROM OTHER OBJECTS AS FOLLOWS:
20' TRAFFIC SIGNALS, 12' STREET LIGHTS, 10' FIRE HYDRANTS, SEWER LINES AND SDG&E FOR PAD MOUNTED EQUIPMENT, AND 5' UNDERGROUND SDG&E ELECTRIC AND GAS LINES.

REVISION	BY	APPROVED	DATE
ORIGINAL*	SG	J. NAGELVOORT	01/12

CITY OF SAN DIEGO - STANDARD DRAWING

TREE PLANTING AND STAKING

RECOMMENDED BY THE CITY OF SAN DIEGO
STANDARDS COMMITTEE

H. Hadali
COORDINATOR R.C.E. 86271 DATE 1/31/2012

DRAWING
NUMBER **SDL-101**

CHAMFER AS NEEDED TO ELIMINATE SOIL SLOUGHING. 1:1 MAX SLOPE.

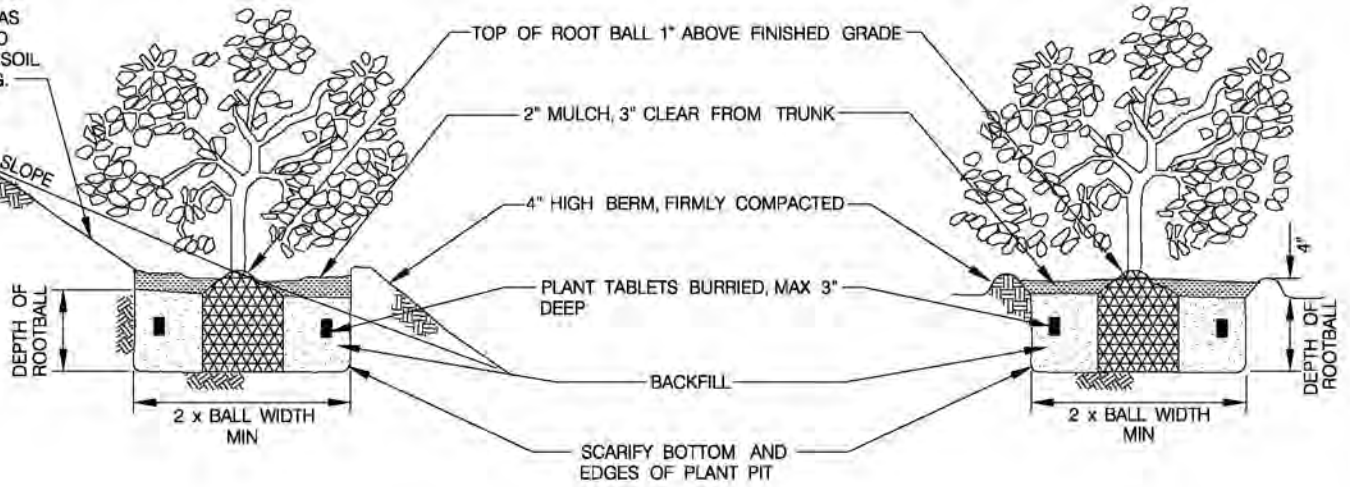

SHRUB PLANTING - SLOPES

SHRUB PLANTING - LEVEL GROUND

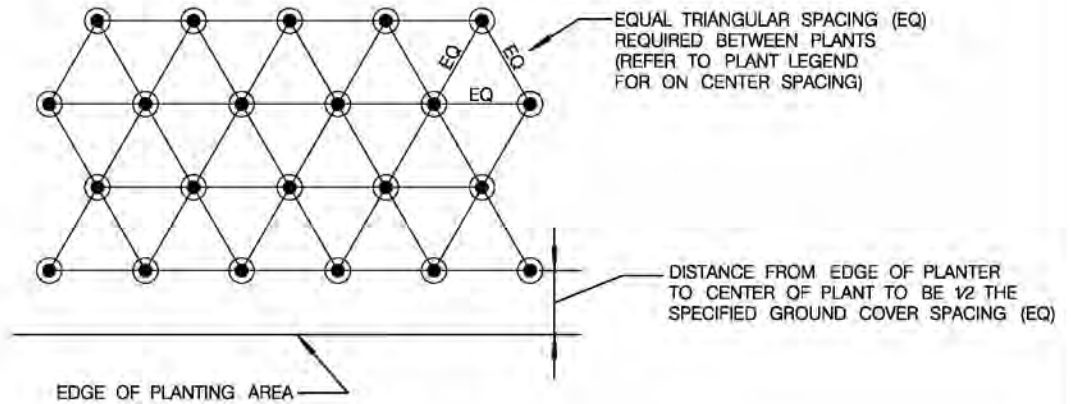

GROUND COVER SPACING

REVISION	BY	APPROVED	DATE
ORIGINAL*	KA	J. NAGELVOORT	01/12

CITY OF SAN DIEGO - STANDARD DRAWING

SHRUB PLANTING/GROUND COVER SPACING

RECOMMENDED BY THE CITY OF SAN DIEGO STANDARDS COMMITTEE

[Signature] 1/31/2012
COORDINATOR R.C.E. 85271 DATE

DRAWING NUMBER **SDL-102**

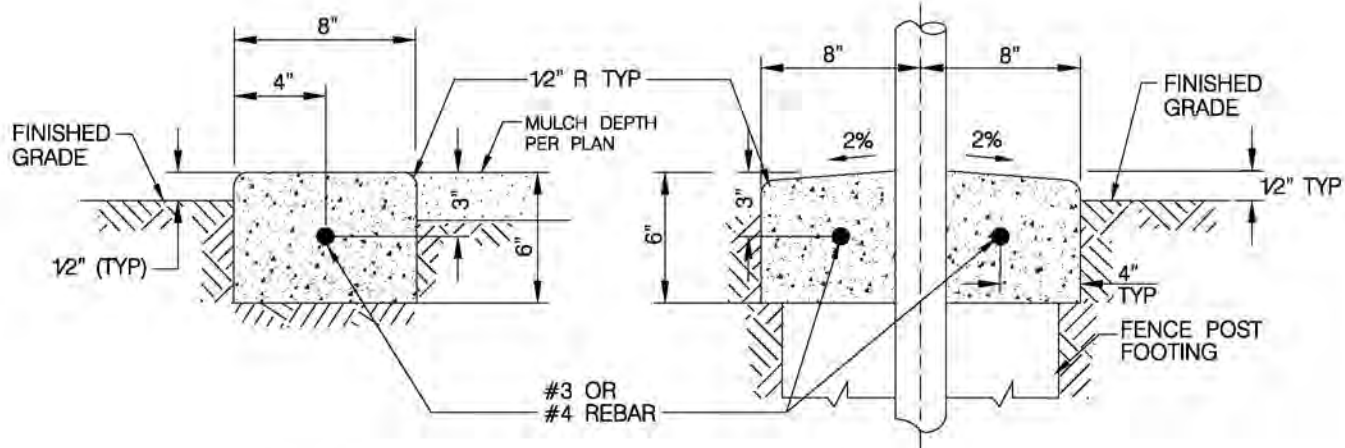

TYPE A
ALL AREAS
EXCEPT UNDER
FENCES

TYPE B
UNDER FENCES

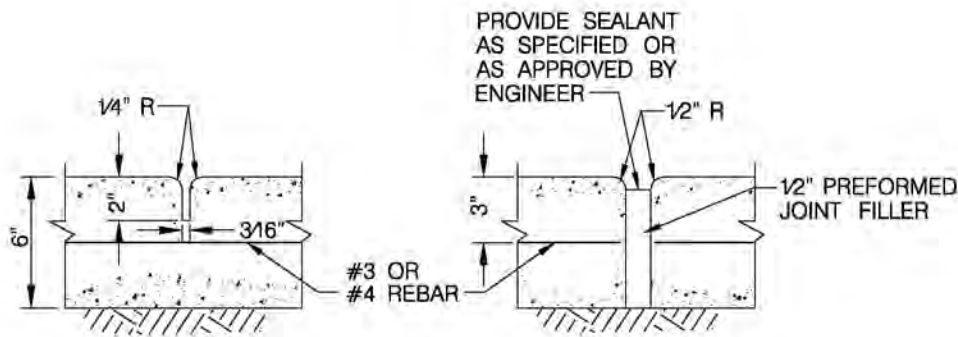

WEAKENED PLANE JOINT
MAX 20' OC

EXPANSION JOINT
MAX 120' OC

NOTES

1. REBAR SHALL BE CONTINUOUS WITH 12" OVERLAP WHERE SPLICED.
2. CONCRETE SHALL BE CLASS 520-C-2500 AND SAME COLOR AS ADJACENT CONCRETE AND HAVE A SMOOTH TROWEL FINISH.
3. INSTALL WEAKENED PLANE JOINTS AT EACH FENCE POST.
4. INSTALL EXPANSION JOINTS WHERE THE MOWING STRIP ABUTS CONCRETE IMPROVEMENT AND AT LOCATION APPROVED BY ENGINEER.

REVISION	BY	APPROVED	DATE
ORIGINAL*	KA	J. NAGELVOORT	01/12

CITY OF SAN DIEGO - STANDARD DRAWING

RECOMMENDED BY THE CITY OF SAN DIEGO
STANDARDS COMMITTEE

[Signature] 1/31/2012
COORDINATOR R.C.E. 85271 DATE

CONCRETE MOWING STRIP

DRAWING
NUMBER **SDL-103**

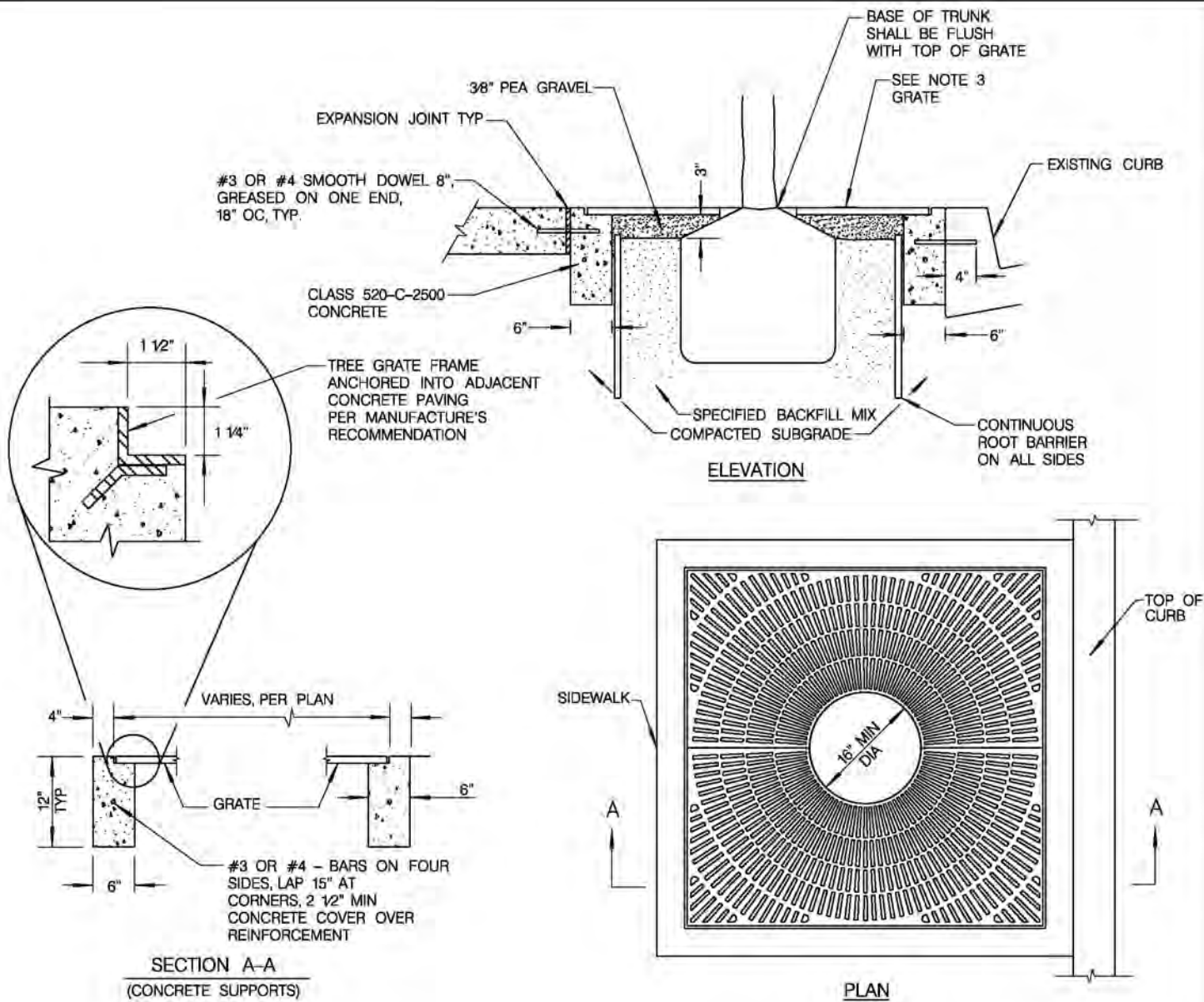

- NOTES:
1. CONCRETE TO BE REMOVED FOR EACH TREE PLANTING SHALL BE SAW CUT FULL DEPTH.
 2. BOLTS, NUTS AND WASHERS SHALL BE GRADE 316 STAINLESS STEEL GRATE FRAME SHALL BE HOT DIPPED GALVANIZED AFTER FABRICATION. ALL GRATES SHALL BE REMOVABLE & FASTENERS SHALL BE ACCESSIBLE TO MAINTENANCE.
 3. GRATES SHALL BE MINIMUM 40 SQUARE FEET IN SIZE, AND 2 SEPARATE PIECES, UNLESS OTHERWISE SPECIFIED ON THE PLANS. SLOT OPENINGS IN GRATE DESIGN SHALL HAVE 3/8" MAXIMUM WIDTH. GRATE DESIGNS AND INSTALLATION SHALL BE IN ACCORDANCE WITH CURRENT ADA STANDARDS AND THE LATEST EDITION OF THE CALIFORNIA BUILDING CODE, WITH A MINIMUM UNIFORM LIVE LOAD OF 250 POUNDS PER SQUARE FOOT IN SIDEWALKS.
 4. IMMEDIATE NOTIFICATION SHALL BE GIVEN TO THE ENGINEER OF ANY BELOW GRADE IMPROVEMENTS ENCOUNTERED.
 5. SET GRATE IN FRAME PRIOR TO PLACEMENT OF PAVEMENT. ANY WARPED OR NON-FLUSH FITTING GRATES SHALL BE REPLACED.
 6. TREE SHALL BE CENTERED IN GRATE OPENING. GRATES SHALL HAVE A PERMANENT SLIP RESISTANT FINISH.
 7. ADJACENT SIDEWALK SHALL HAVE A MINIMUM CLEARANCE WIDTH OF 4' FROM THE EDGE OF GRATE.
 8. GRATE SHALL BE UNIFORM WITH ADJACENT GRADE.
 9. PROVIDE MINIMUM DISTANCE FROM OTHER OBJECTS AS FOLLOWS: 12' STREET LIGHTS, 10' FIRE HYDRANTS, 10' SEWER LINES, AND 20' TRAFFIC SIGNALS.
 10. SUBMIT GRATE DESIGN FOR APPROVAL.

REVISION	BY	APPROVED	DATE
ORIGINAL*	KA	J. NAGELVOORT	01/12

CITY OF SAN DIEGO - STANDARD DRAWING

RECOMMENDED BY THE CITY OF SAN DIEGO STANDARDS COMMITTEE

H. Hadali 1/31/2012
 COORDINATOR R.C.E. 85271 DATE

TREE GRATE

DRAWING NUMBER **SDL-104**

ROOT BARRIER REQUIRED WITHIN
10' OF TREE TRUNK, SEE NOTE 2

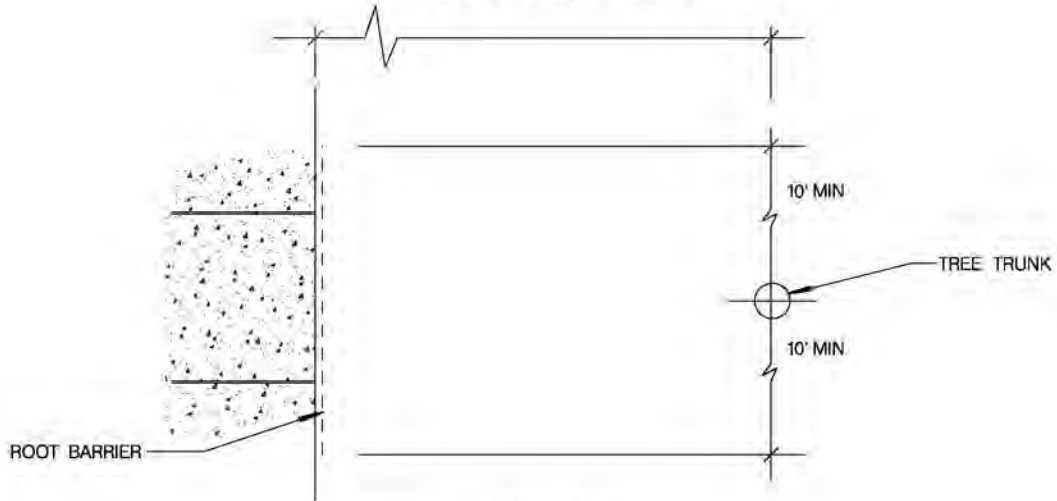

PLAN VIEW

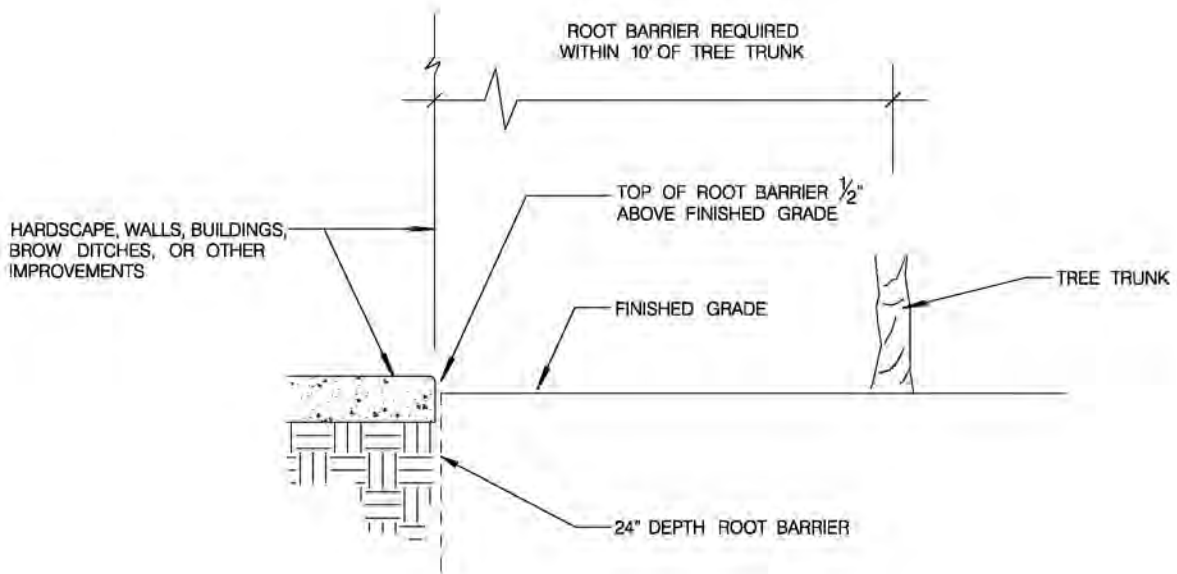

SECTION

NOTE:

1. ROOT BARRIER SHALL BE INSTALLED ADJACENT TO THE IMPROVEMENT AND NOT AROUND THE ROOTBALL.
2. ROOT BARRIER REQUIRED WHEN TREE TRUNK IS WITHIN 10' OF HARDSCAPE, WALLS, BUILDINGS, BROW DITCHES, OR OTHER IMPROVEMENTS.
3. FOR ROOT BARRIER INSTALLATION WITH THE TREE GRATES SEE SDL-104.

REVISION	BY	APPROVED	DATE
ORIGINAL*	KA	J. NAGELVOORT	01/12

CITY OF SAN DIEGO - STANDARD DRAWING

ROOT CONTROL BARRIER

RECOMMENDED BY THE CITY OF SAN DIEGO
STANDARDS COMMITTEE

H. Hadji 1/31/2012
COORDINATOR R.C.E. 85271 DATE

DRAWING NUMBER **SDL-106**

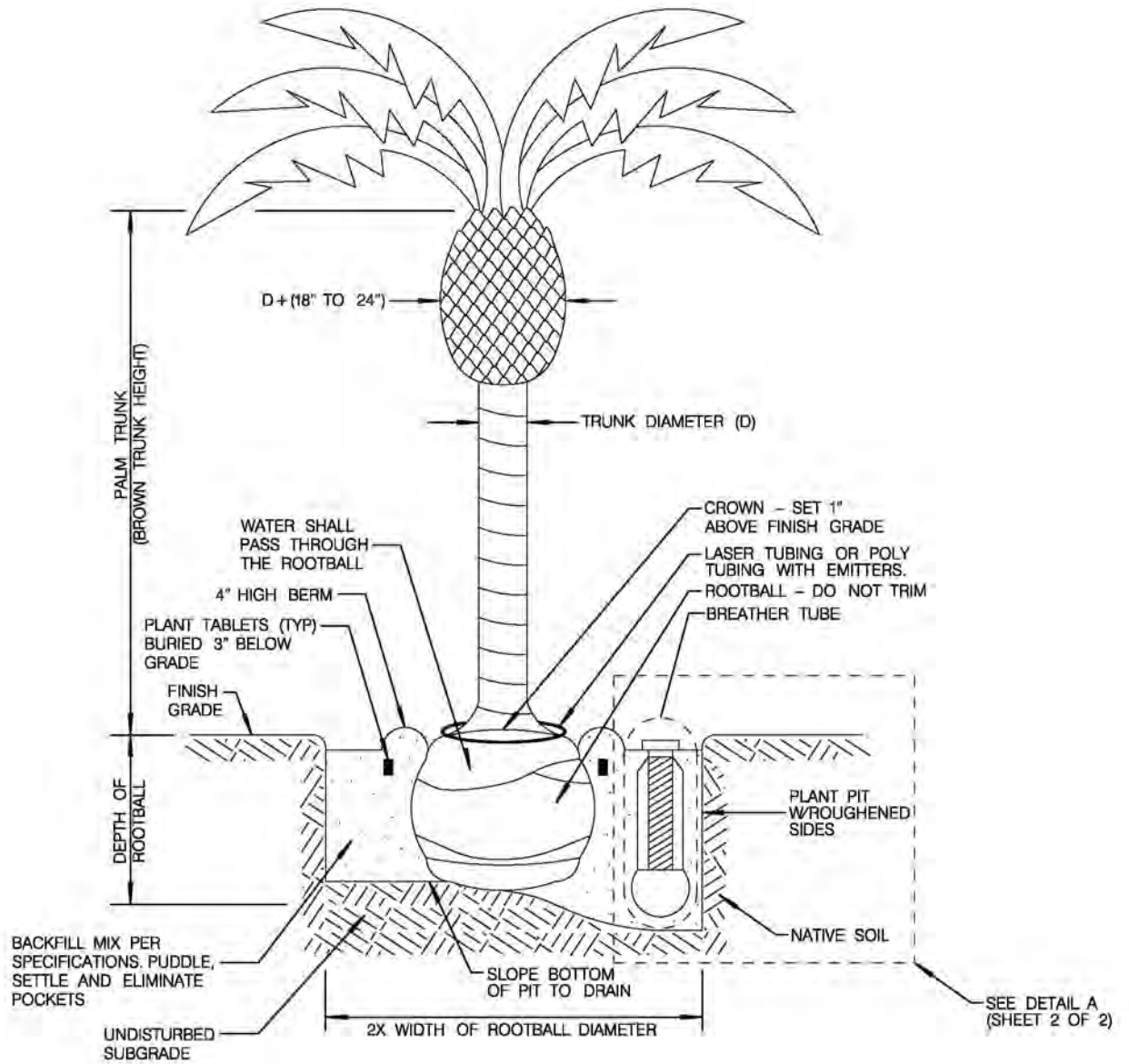

NOTES:

1. TIE PALM FRONDS TOGETHER WITH BIODEGRADABLE SISAL TWINE. TWINE SHALL BE REMOVED AFTER 90 DAYS OF TRANSPLANTING UNLESS OTHERWISE DIRECTED BY THE ENGINEER.
2. PALM TRUNKS SHALL BE SKINNED, TRIMMED, AND VERTICAL.
3. STEM DIAMETER REQUIREMENT APPLIES ONLY TO PHOENIX SPECIES.

REVISION	BY	APPROVED	DATE	CITY OF SAN DIEGO - STANDARD DRAWING	RECOMMENDED BY THE CITY OF SAN DIEGO STANDARDS COMMITTEE	
ORIGINAL*	KA	J. NAGELVOORT	01/12		<i>[Signature]</i>	1/31/2012
				PALM TREE PLANTING	COORDINATOR R.C.E. 85271 DATE	
					DRAWING NUMBER	SDL-107

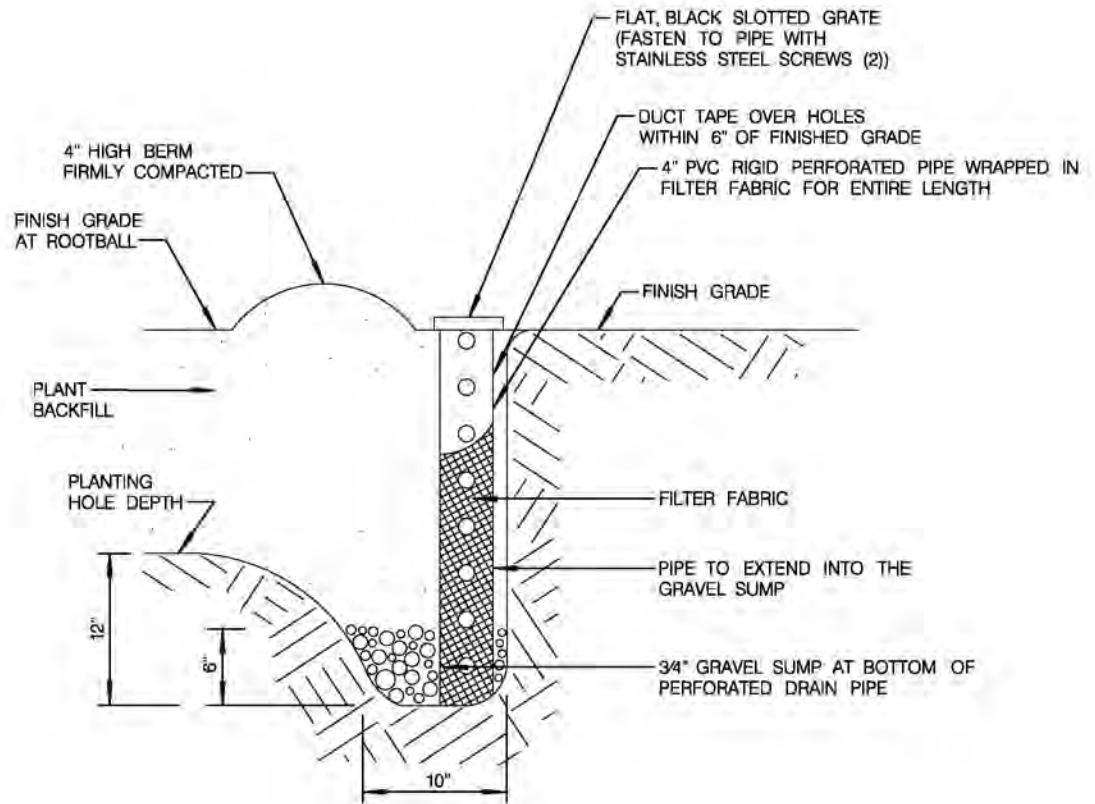

DETAIL - A
BREATHER TUBE

REVISION	BY	APPROVED	DATE
ORIGINAL*	KA	J. NAGELVOORT	01/12

CITY OF SAN DIEGO - STANDARD DRAWING

RECOMMENDED BY THE CITY OF SAN DIEGO
STANDARDS COMMITTEE

R. C. E. 1/31/2012
COORDINATOR R.C.E. 85271 DATE

PALM TREE PLANTING

DRAWING NUMBER **SDL-107**

CHAPTER 7
MISCELLANEOUS

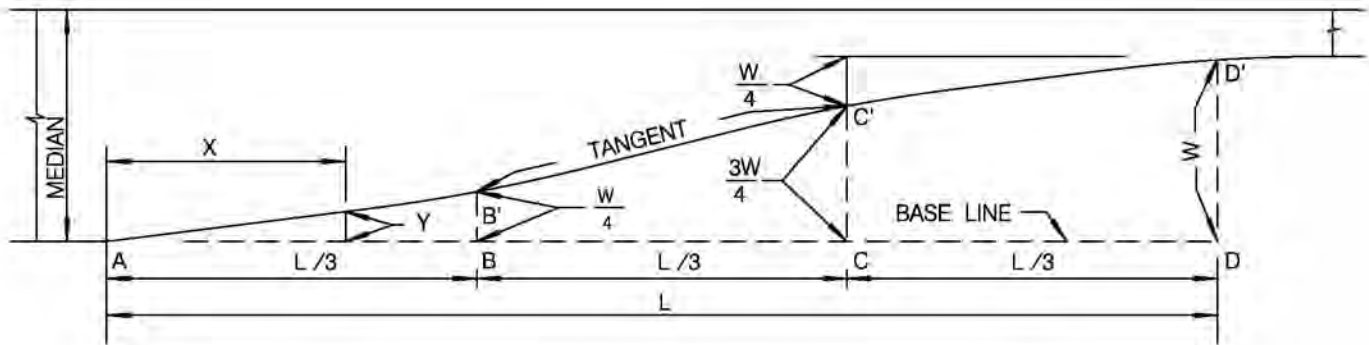

$$Y = 2.25 W \left(\frac{X}{L} \right)^2$$

- L = LENGTH OF TRANSITION
- W = MAXIMUM OFFSET DISTANCE
- X = DISTANCE ALONG BASELINE
- Y = OFFSET FROM BASELINE

L	DISTANCE X												
	60'	5'	10'	15'	20'	25'	30'	35'	40'	45'	50'	55'	60'
90'	7.5'	15'	22.5'	30'	37.5'	45'	52.5'	60'	67.5'	75'	82.5'	90'	
120'	10'	20'	30'	40'	50'	60'	70'	80'	90'	100'	110'	120'	
W	OFFSET Y												
	10'	0.16'	0.62'	1.41'	2.50'	3.75'	5.00'	6.25'	7.50'	8.59'	9.38'	9.84'	10.00'
	11'	0.17'	0.69'	1.55'	2.75'	4.13'	5.50'	6.88'	8.25'	9.45'	10.31'	10.83'	11.00'
	20'	0.31'	1.25'	2.81'	5.00'	7.50'	10.00'	12.50'	15.00'	17.19'	18.75'	19.69'	20.00'
	22'	0.34'	1.38'	3.09'	5.50'	8.25'	11.00'	13.75'	16.50'	18.91'	20.62'	21.66'	22.00'

NOTE:

TO DETERMINE OFFSET DISTANCE FOR ANY LENGTH OF TRANSITION USE THE FORMULA $Y = 2.25W \left(\frac{X}{L} \right)^2$ FOR THE PORTIONS AB' AND C' D' WHICH ARE PARABOLIC CURVES. THE PORTION B' C' IS A TANGENT. WHEN THE BASELINE IS CURVED, THE OFFSETS ARE APPLIED TO THE CURVED BASELINE, AND B' C' IS NO LONGER A TANGENT.

REVISION	BY	APPROVED	DATE
ORIGINAL	JQ	G. PARKINSON	2/95
UPDATED	KA	J. NAGELVOORT	01/12

CITY OF SAN DIEGO - STANDARD DRAWING

LEFT TURN MEDIAN TRANSITION

RECOMMENDED BY THE CITY OF SAN DIEGO STANDARDS COMMITTEE

H. Hadji 1/31/2012
COORDINATOR R.C.E. 85271 DATE

DRAWING NUMBER **SDM-101**

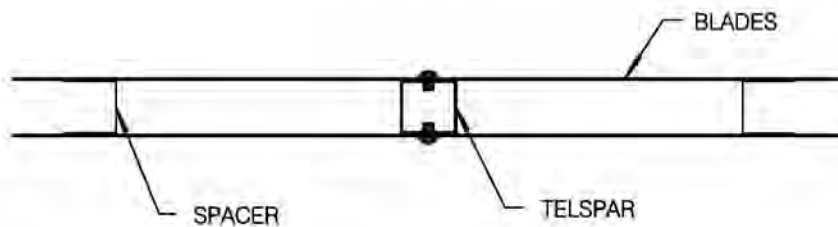
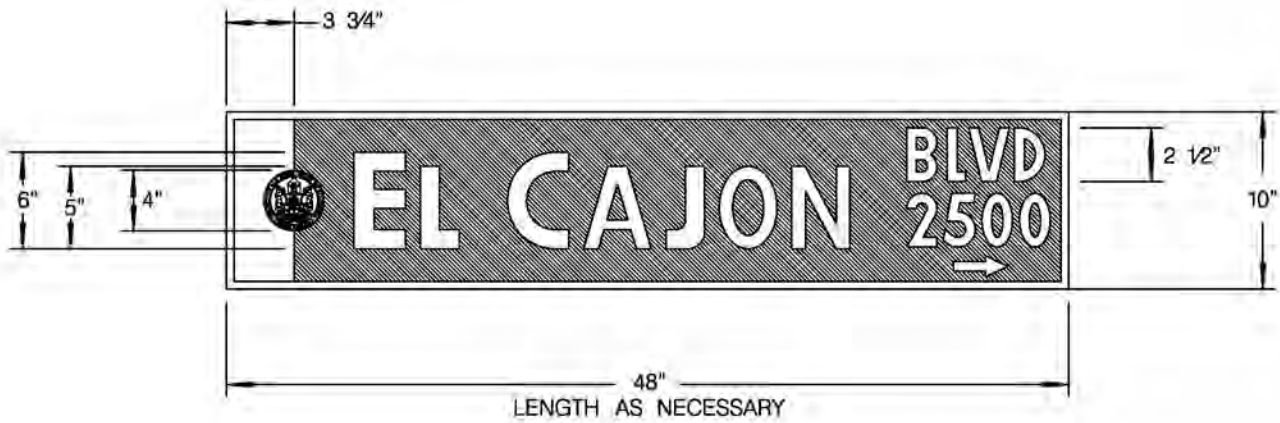

NOTES

1. LETTER STYLE: FUTURA BOLD CONDENSED
2. LETTER SIZE: 6" 5" 2 1/2"
3. CITY SEAL: 4"
4. BACKGROUND: TYPE IV PRISMATIC SHEETING
5. ELECTRO CUT BLUE OVER WHITE
6. .065 ALUMINUM
7. MOUNTED TO TELSPAR WITH 3/8" DRIVE RIVETS
8. 4" TALL BY 1 1/4" SQ. CHANNEL SPACER HELD WITH VHB 4950 TAPE
9. CONTACT CITY OF SAN DIEGO SIGN SHOP, (619) 527-7528 FOR A LIST OF APPROVED VENDORS FOR CITY SEAL.

SHEET 1 OF 4

REVISION	BY	APPROVED	DATE	CITY OF SAN DIEGO - STANDARD DRAWING	RECOMMENDED BY THE CITY OF SAN DIEGO STANDARDS COMMITTEE	
ORIGINAL		J. CASEY	1/8/88		<i>J. Nagelvoort</i>	1/31/2012
UPDATED	KA	J. NAGELVOORT	01/12	STREET NAME SIGN	COORDINATOR R.C.E. 85271 DATE	
					DRAWING NUMBER	SDM-102

PERMANENT STREET NAME SIGNS

GENERAL:

STREET NAME SIGN ASSEMBLY FOR POST TOP MOUNTING SHALL CONSIST OF NAME BLADE UNITS, 24" LONG 1 1/2" SQUARE TELES PAR EXTENSION AND DRIVE RIVETS. ALL AS INDICATED ON THE STANDARD DRAWINGS AND/OR SPECIFIED IN THESE NOTES. ASSEMBLIES SHALL BE MOUNTED TO 1 3/4" SQUARE TELES PAR POSTS.

NAME BLADE UNITS:

NAME BLADE UNITS SHALL BE SINGLE FACED AND MADE FROM 10" WIDE (TOP TO BOTTOM) ALUMINUM SHEET STOCK, MILL FLAT, 6061-T6 OR 5052 ALLOY, .063 THICK. ENDS OF BLADE SHALL BE PERPENDICULAR TO TOP BOTTOM EDGES. EDGES SHALL BE FREE OF SHARP BURRS. EACH BLADE SHALL BE DRILLED WITH TWO 7/16" HOLES, ONE AT TOP AND AT BOTTOM EDGE OF SIGN. HOLES TO BE CENTERED ON BLADE AND 1/2" FROM EDGE. BLADE SHALL BE COVERED WITH TYPE IV PRISMATIC WHITE REFLECTIVE SHEETING.

LETTERING:

STREET NAME SHALL BE CUT FROM BLUE E.C. FILM MATERIAL AND APPLIED OVER THE WHITE BACKGROUND, CREATING A SIGN WITH A BLUE BACKGROUND AND WHITE LETTERING. TYPE FONT SHALL BE FUTURA BOLD CONDENSED. LETTERING HEIGHT OF STREET NAME SHALL BE 6" FOR FIRST LETTER AND 5" FOR THE REST OF THE NAME. STREET AND BLOCK NUMBER SUFFIX SHALL BE 2 1/2" FUTURA BOLD CONDENSED. LAYOUT TO BE AS SHOWN ON SHEET 1 OF 4 ON THE STANDARD DRAWING.

MOUNTING OF SIGN:

EACH NAME BLADE SHALL BE MOUNTED TO THE 1 1/2" TELES PAR EXTENSION WITH A 3/8" DRIVE RIVET. EACH STREET NAME SHALL BE MOUNTED BACK TO BACK WITH THE TELES PAR SANDWICHED IN BETWEEN AND THE ENDS FASTENED TOGETHER WITH VHB DOUBLE STICK TAPE. A SQUARE CHANNEL SPACER IS REQUIRED ON BLADES SHORTER THAN 36". THE EXTENSION IS TO BE PLACED INSIDE THE 1 3/4" TELES PAR POST AND FASTENED WITH A DRIVE RIVET.

SHEET 2 OF 4

REVISION	BY	APPROVED	DATE	CITY OF SAN DIEGO - STANDARD DRAWING	RECOMMENDED BY THE CITY OF SAN DIEGO STANDARDS COMMITTEE	
ORIGINAL		J. CASEY	11/88		<i>J. Hadzi</i>	1/31/2012
UPDATED	KA	J. NAGELVOORT	01/12	STREET NAME SIGN	COORDINATOR R.C.E. 85271 DATE	
					DRAWING NUMBER	SDM-102

STREET NAME SIGN STANDARDS

SUFFIX AND PREFIX ABBREVIATIONS:

AVENUE	AVE
STREET	ST
COURT	CT
DRIVE	DR
ROAD	RD
BOULDEVARD	BLVD
TERRACE	TER
MOUNTAIN	MTN
MOUNT	MT
POINT	PT
CAMINITO	CMTO
CAMINO	CAM
RANCHO	RCHO

SPELL OUT "FIRST AVE THROUGH TWELFTH AVE"
THEN: 13TH ST – 14TH ST ETC.

NOTE:
FOR A COMPLETE LIST OF SUFFIX AND PREFIX ABBREVIATIONS REFER
TO THE OFFICIAL USPS ABBREVIATION.

SHEET 3 OF 4

REVISION	BY	APPROVED	DATE	CITY OF SAN DIEGO – STANDARD DRAWING	RECOMMENDED BY THE CITY OF SAN DIEGO STANDARDS COMMITTEE
ORIGINAL	XX	J.P. CASEY	11/88		<i>R. Hadli</i> 1/31/2012
REV. - 1	TH		700		COORDINATOR R.C.E. 85271 DATE
UPDATED	KA	J. NAGELVOORT	01/12	STREET NAME SIGN	
					DRAWING NUMBER SDM-102

CURB & SIDEWALK	SIDEWALK WIDTH	SETBACK
CONTIGUOUS	6' OR LESS	SIDEWALK WIDTH
CONTIGUOUS	MORE THAN 6'	2' - 6"
SEPARATE	_____	2' - 6"

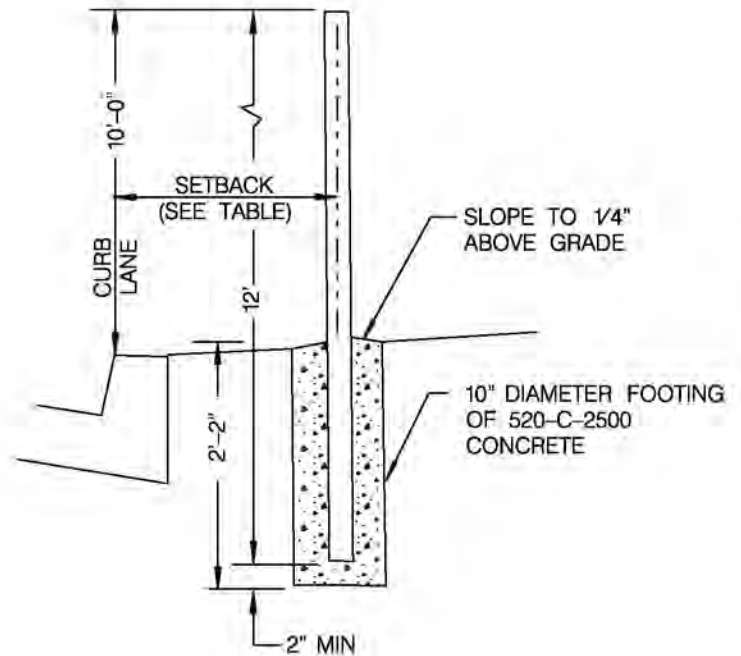

LOCATION NOTES

1. ALONG MAJOR OR PRIMARY STREETS THERE SHALL BE 2 SIGN INSTALLATIONS PER INTERSECTION PLACED ON OPPOSITE CORNERS
2. ALONG A COLLECTOR OR LOCAL STREETS THERE SHALL BE ONE SIGN INSTALLATION PER INTERSECTION

LEGEND ON PLAN

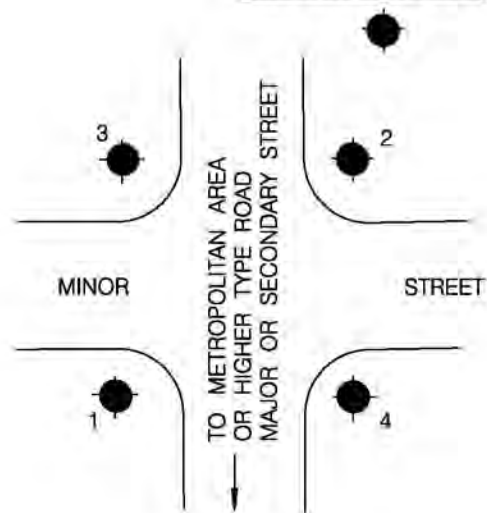

STREET NAME SIGN LOCATION

(NUMBERS INDICATE PRIORITY OF LOCATION SELECTION WHEN THERE IS A CONFLICT WITH OTHER IMPROVEMENTS)

REVISION	BY	APPROVED	DATE
ORIGINAL		J.P. CASEY	1/88
REV. - 1	TH		700
UPDATED	KA	J. NAGELVOORT	01/12

CITY OF SAN DIEGO - STANDARD DRAWING

STREET NAME SIGN

RECOMMENDED BY THE CITY OF SAN DIEGO STANDARDS COMMITTEE

H. Hadli 1/31/2012
COORDINATOR R.C.E. 85271 DATE

DRAWING NUMBER **SDM-102**

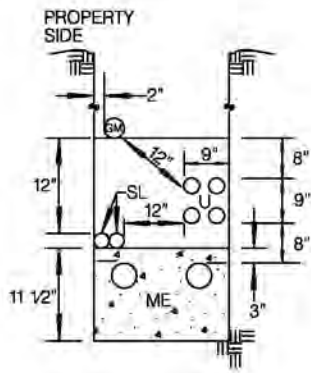

TYPE A

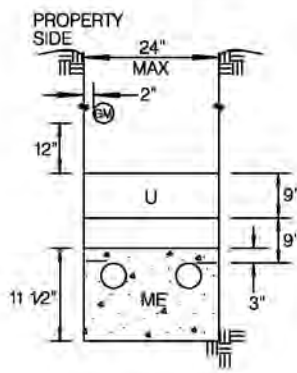

TYPE B

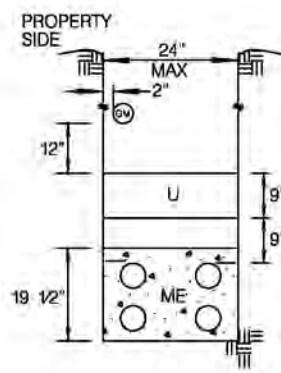

TYPE C

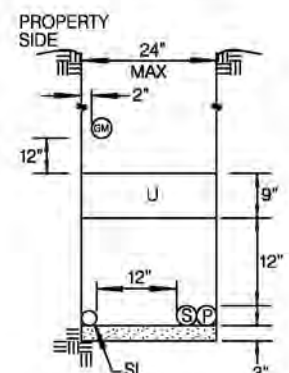

TYPE D

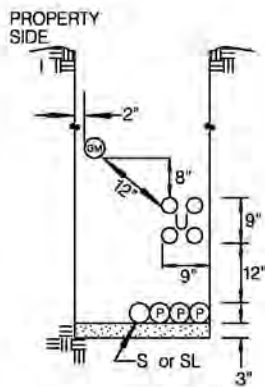

TYPE E

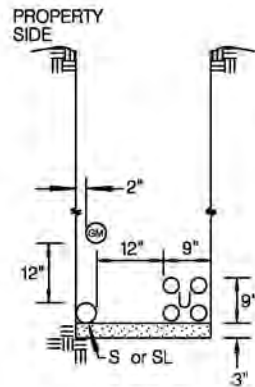

TYPE F

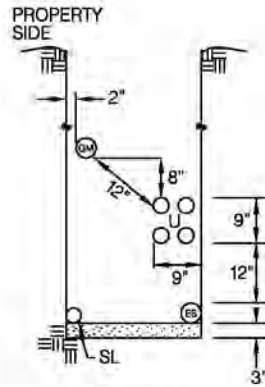

TYPE G
SERVICE TRENCH
ON
PUBLIC PROPERTY

LEGEND		MINIMUM COVER
GM	GAS MAIN	30"
GS	GAS SERVICE	30"
P	PRIMARY ELECTRIC	42"
S	SECONDARY ELECTRIC	30"
ES	ELECTRIC SERVICE	30"
ME	MULTIPLE ELECTRIC (P, S OR ES IN SPACERS) CONCRETE ENCASED	24"
SL	STREET LIGHT (NOT SERIES)	30"
U	CATV	24"
	TELCO	24"

NOTES

1. ALL DIMENSIONS ARE TYPICAL UNLESS OTHERWISE NOTED.
2. THE LOCATION OF UTILITIES AS SHOWN BY THE STANDARD DRAWING SHALL IN NO WAY VIOLATE EXISTING CODES OR REGULATIONS APPLICABLE TO INDIVIDUAL UTILITIES.
3. INSTALLATION OF SEWER OR WATER UTILITIES ARE NOT PERMITTED IN THE JOINT TRENCHES SHOWN ABOVE.
4. MINIMUM DEPTH OF GAS PIPE MAY, SUBJECT TO GAS COMPANY INSPECTORS APPROVAL, BE REDUCED TO 24" WHERE NECESSARY TO CLEAR STRUCTURE CROSSINGS.
5. DEPTH AND WIDTH OF TRENCH VARIES.
6. CATV MAIN OR TRUCK LINE CONDUIT REQUIRED ALONG ALL STREETS, EXCEPT CUL-DE-SAC STREETS LESS THAN 1000' IN LENGTH WHICH MAY BE SERVED BY FEEDER LINES ONLY.
7. CATV 1 1/2" FEEDER CONDUIT SHALL RUN ACROSS STREETS WITH EACH POWER SERVICE LINE AND CAPPED AT EDGE OF SIDEWALK.
8. ALL CATV TERMINALS AND CONDUITS SHALL BE TERMINATED AT GENERALLY ACCEPTED LOCATIONS AND MARKED. A MAP SHALL BE FILED WITH THE CITY SHOWING THE LOCATIONS OF THE CATV SYSTEM.
9. IN NO CASE SHALL CATV CONDUITS BE PLACED WITHIN 12" OF GAS LINES, ALSO CONDUITS SHALL NOT BE PLACED DIRECTLY OVER GAS LINES.
10. CATV CONDUIT MAY BE PLACED WITH THE TELCO CONDUIT PROVIDED THE TELCO MINIMUM DEPTH IS HELD.
11. TRAFFIC SIGNAL CONDUIT SHALL BE PLACED WHERE STREET LIGHT CONDUIT IS SHOWN.

REVISION	BY	APPROVED	DATE
ORIGINAL*	BY J. NAGELVOORT		01/12

CITY OF SAN DIEGO - STANDARD DRAWING

RECOMMENDED BY THE CITY OF SAN DIEGO
STANDARDS COMMITTEE

H. Hadali
1/31/2012
COORDINATOR R.C.E. 85271 DATE

JOINT TRENCH LOCATIONS

DRAWING
NUMBER **SDM-103**

LEGEND:

- ① DUAL - HEIGHT DRINKING FOUNTAIN AS APPROVED BY THE CITY ENGINEER.
- ② 12" X 4" LOOP ANCHORS AND 12" X 1 1/2" BOLTS AT ALL LOCATIONS OR PER MANUFACTURER'S RECOMMENDATION.
- ③ 1 1/4" P.V.C. PIPE WITH SWEEP 90 DEGREE ELBOW CONNECTION TO FOUNTAIN DRAIN.
- ④ 9 12" X 16" CONCRETE YARD BOX WITH HINGED LOCKING TOP (BROOKS NO. 3HL OR EQUAL) SET ON RED BRICK FOUNDATION.
- ⑤ 4" X 40' PERFORATED PLASTIC UNDERDRAIN PIPE, ENCASED IN 3/4" CRUSHED ROCK.
- ⑥ 1" GATE VALVE WITH RED BRASS CROSS HANDLE AND UNION.
- ⑦ 2" DIA PIPE SLEEVE WITH RED BRASS LOCK CAP.
- ⑧ RIGID COPPER PIPE FROM GATE VALVE TO FOUNTAIN ASSEMBLY CONNECTION.
- ⑨ 6" THICK CONCRETE PAVEMENT.

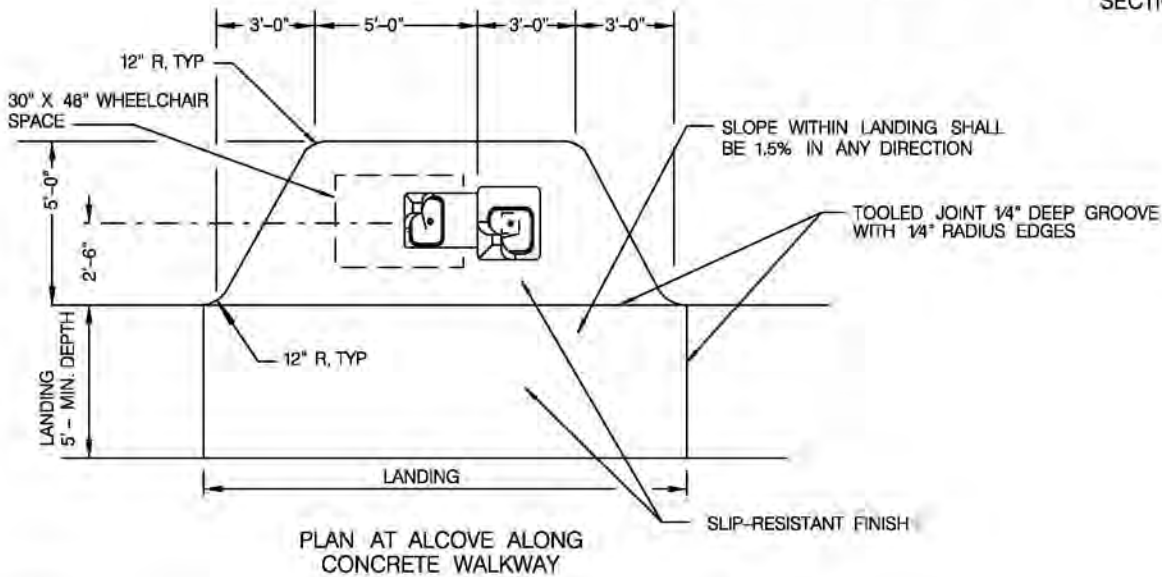
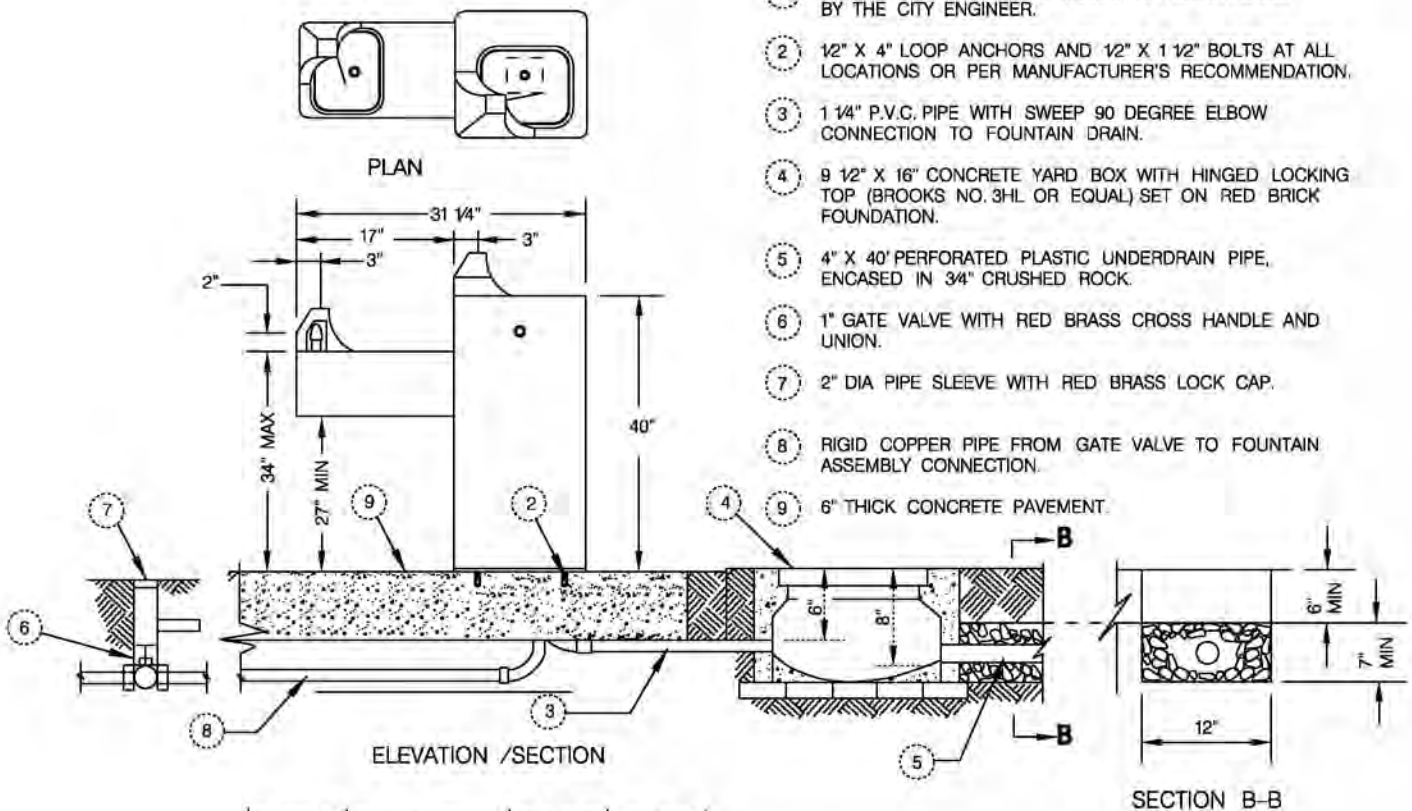

NOTES:

- 1. INSTALL DRINKING FOUNTAINS SO THAT RIGHT HAND SIDE FACES PREVAILING WIND.
- 2. HAND FORM A CONCRETE BOWL AT BOTTOM OF YARD BOX TO FACILITATE SAND CLEAN OUT.
- 3. PERFORATED DRAIN PIPE AND TRENCH SHALL DRAIN AWAY FROM FOUNTAIN.
- 4. USE RED BRASS BUSHING REDUCERS TO ADAPT TO FEED PIPE.
- 5. LOCATE DRINKING FOUNTAINS IN AN ALCOVE OR AT AREAS OUTSIDE THE PATH-OF-TRAVEL OTHERWISE PROVIDE PROTECTIVE RAILING PER SDM-108.
- 6. NO WATER PONDING IS ALLOWED IN LANDING AND ALCOVE AREAS.

LEGEND ON PLANS

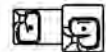

REVISION	BY	APPROVED	DATE
ORIGINAL	SM	A. OSKOJI	12/03
UPDATE	FC	A. OSKOJI	12/06
UPDATE	FC	A. OSKOJI	12/08
UPDATE	KA	J. NAGELVOORT	01/12

CITY OF SAN DIEGO - STANDARD DRAWING

**DUAL HEIGHT DRINKING FOUNTAIN
(NEW CONSTRUCTION)**

RECOMMENDED BY THE CITY OF SAN DIEGO STANDARDS COMMITTEE

A. Hadji 1/31/2012
COORDINATOR R.C.E. 85271 DATE

DRAWING NUMBER **SDM-107**

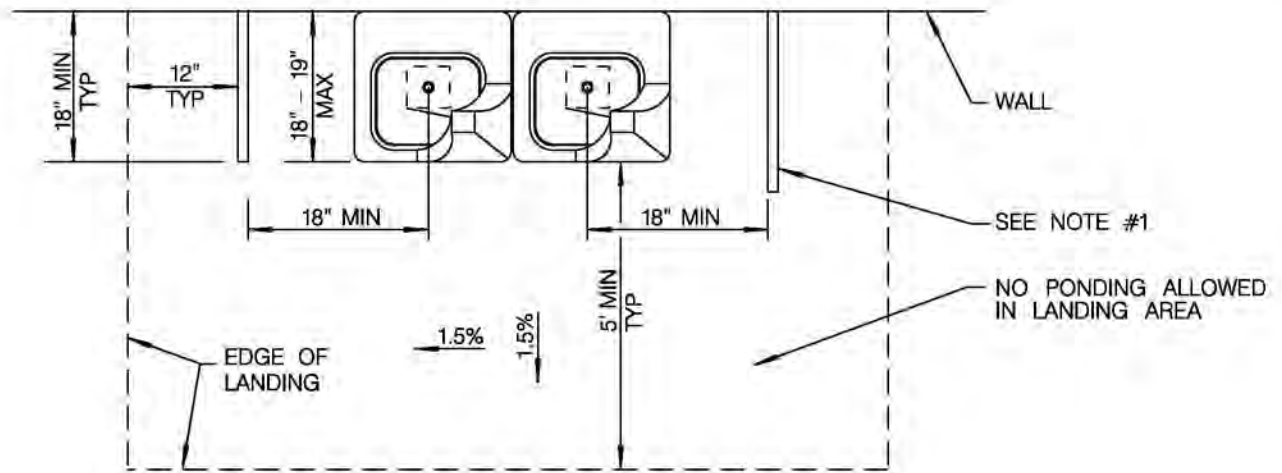

PLAN

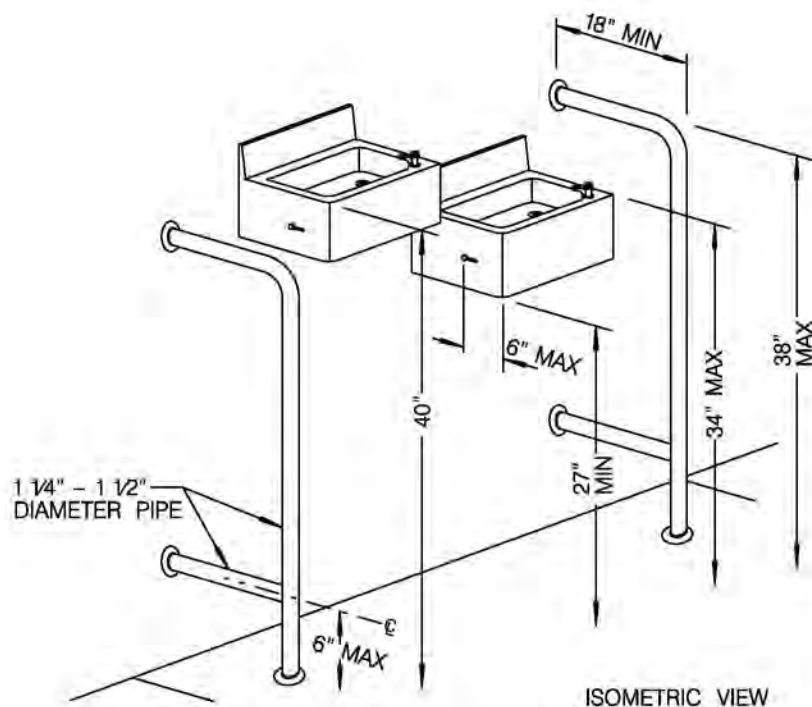

ISOMETRIC VIEW

NOTES:

1. UNLESS LOCATED IN AN ALCOVE, WING WALLS OR PROTECTIVE RAILINGS ARE REQUIRED ON BOTH SIDES OF DRINKING FOUNTAINS THAT PROJECT INTO THE PATH OF TRAVEL.
2. HANDRAILS AND GUARDRAILS MATERIAL & FINISH:
 - A. PIPE RAILINGS SHALL BE HOT DIPPED GALVANIZED OR AUSTENITIC (NON-CORROSIVE) STAINLESS STEEL.
 - B. PIPE RAILINGS SHALL BE SEAMLESS STEEL, ASTM A53 GRADE B.
3. THE LANDING SHALL BE PAVED WITH A SOLID AND STABLE MATERIAL WITH A SLIP-RESISTANT FINISH.

LEGEND ON PLANS



REVISION	BY	APPROVED	DATE
ORIGINAL	SS	A. OSKOUI	1203
UPDATE	FC	A. OSKOUI	1206
UPDATE	FC	A. OSKOUI	1208
UPDATE	KA	J. NAGELVOORT	01/12

CITY OF SAN DIEGO - STANDARD DRAWING

**DUAL HEIGHT DRINKING FOUNTAIN
NON-ALCOVE (FOR EXISTING STRUCTURES)**

RECOMMENDED BY THE CITY OF SAN DIEGO STANDARDS COMMITTEE

A. Hadji 1/31/2012

COORDINATOR R.C.E. 85271 DATE

DRAWING NUMBER **SDM-108**

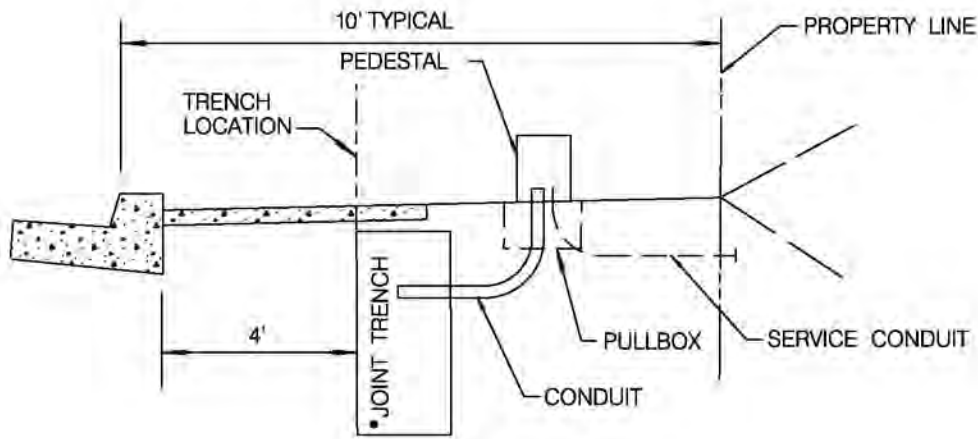

SECTION VIEW

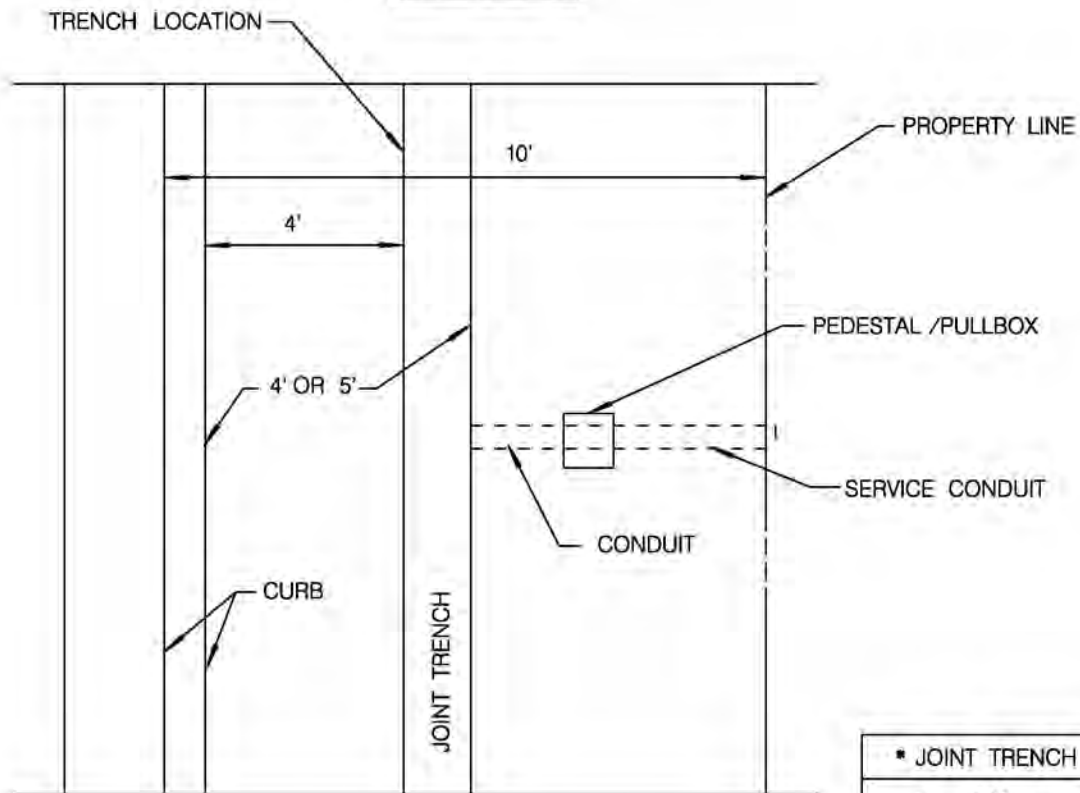

PLAN VIEW

* JOINT TRENCH	
1.	GAS
2.	STREET LIGHTS
3.	UNDERGROUND ELECTRIC
4.	TELEPHONE
5.	CATV

NOTE:

SIDEWALK SHALL HAVE A MINIMUM OF 4' CLEAR (PATH) PASSING PEDESTALS, PULLBOXES AND OTHER STRUCTURES.

REVISION	BY	APPROVED	DATE
ORIGINAL		J. CASEY	8/88
UPDATED	KA	J. NAGELVOORT	01/12

CITY OF SAN DIEGO - STANDARD DRAWING

**UNDERGROUND TYPICAL LOCATION
NEW CONSTRUCTION**

RECOMMENDED BY THE CITY OF SAN DIEGO STANDARDS COMMITTEE

[Signature] 1/31/2012
COORDINATOR R.C.E. 85271 DATE

DRAWING NUMBER **SDM-109**

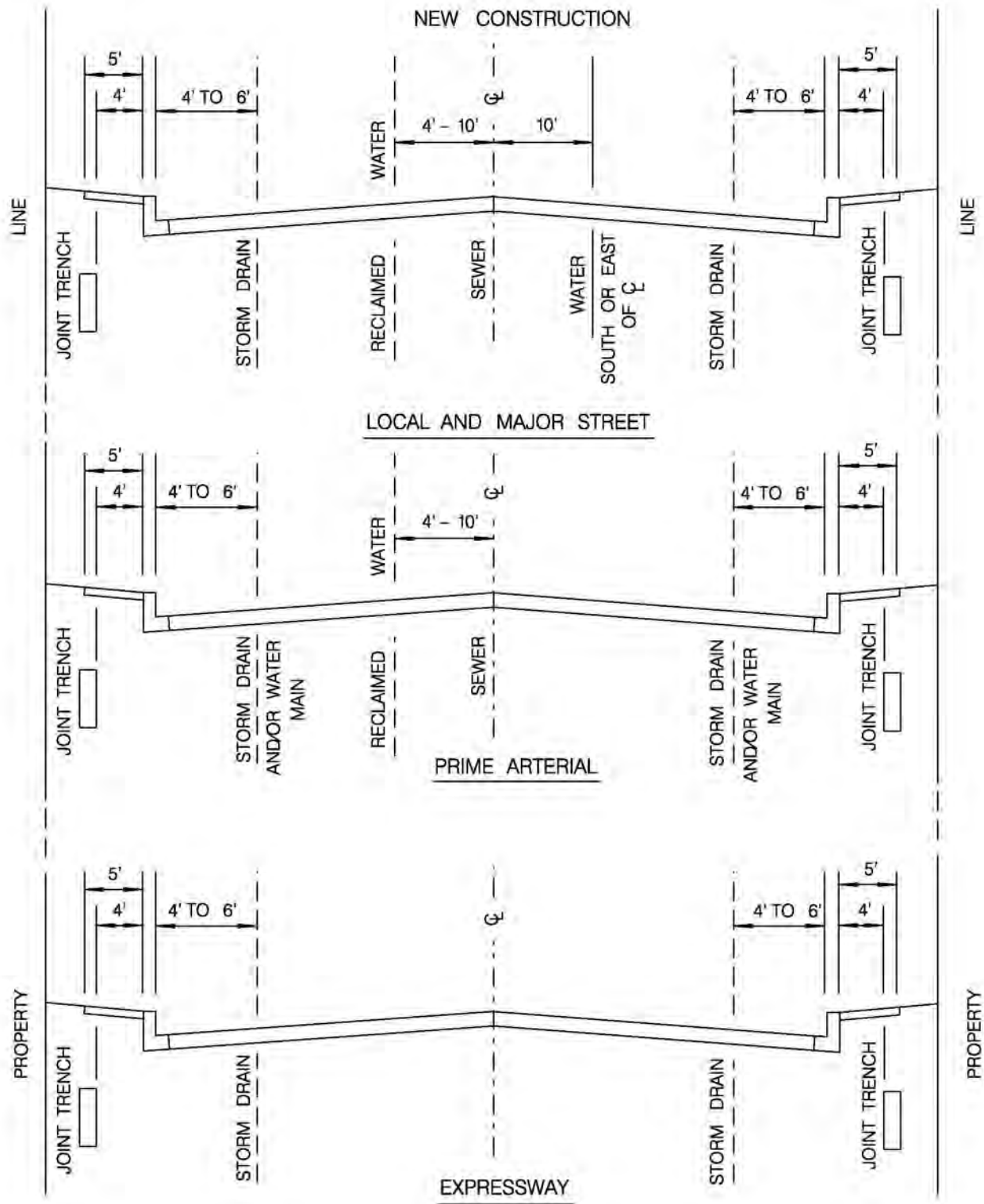

- NOTES:
1. AT CATCH BASIN LOCATIONS, JOINT TRENCH SHALL BE 7' MINIMUM FROM BACK OF CURB TO INSIDE WALL OF TRENCH.
 2. SEWER AND RECLAIMED WATER MAINS AND LATERALS SHALL BE DESIGNED TO CROSS UNDER POTABLE WATER MAINS WITH A MINIMUM VERTICAL SEPARATION OF 12".
 3. SEWER AND RECLAIMED WATER MAINS SHALL MAINTAIN A 10' MINIMUM HORIZONTAL SEPARATION FROM ANY POTABLE WATER.

REVISION	BY	APPROVED	DATE
ORIGINAL		J. CASEY	09/86
UPDATE	KA	J. NAGELVOORT	01/12

CITY OF SAN DIEGO - STANDARD DRAWING

UTILITY LOCATIONS IN LOCAL AND MAJOR STREETS, PRIME ARTERIALS AND EXPRESSWAYS

RECOMMENDED BY THE CITY OF SAN DIEGO STANDARDS COMMITTEE

H. Hadji 1/31/2012
COORDINATOR R.C.E. 65271 DATE

DRAWING NUMBER **SDM-111**

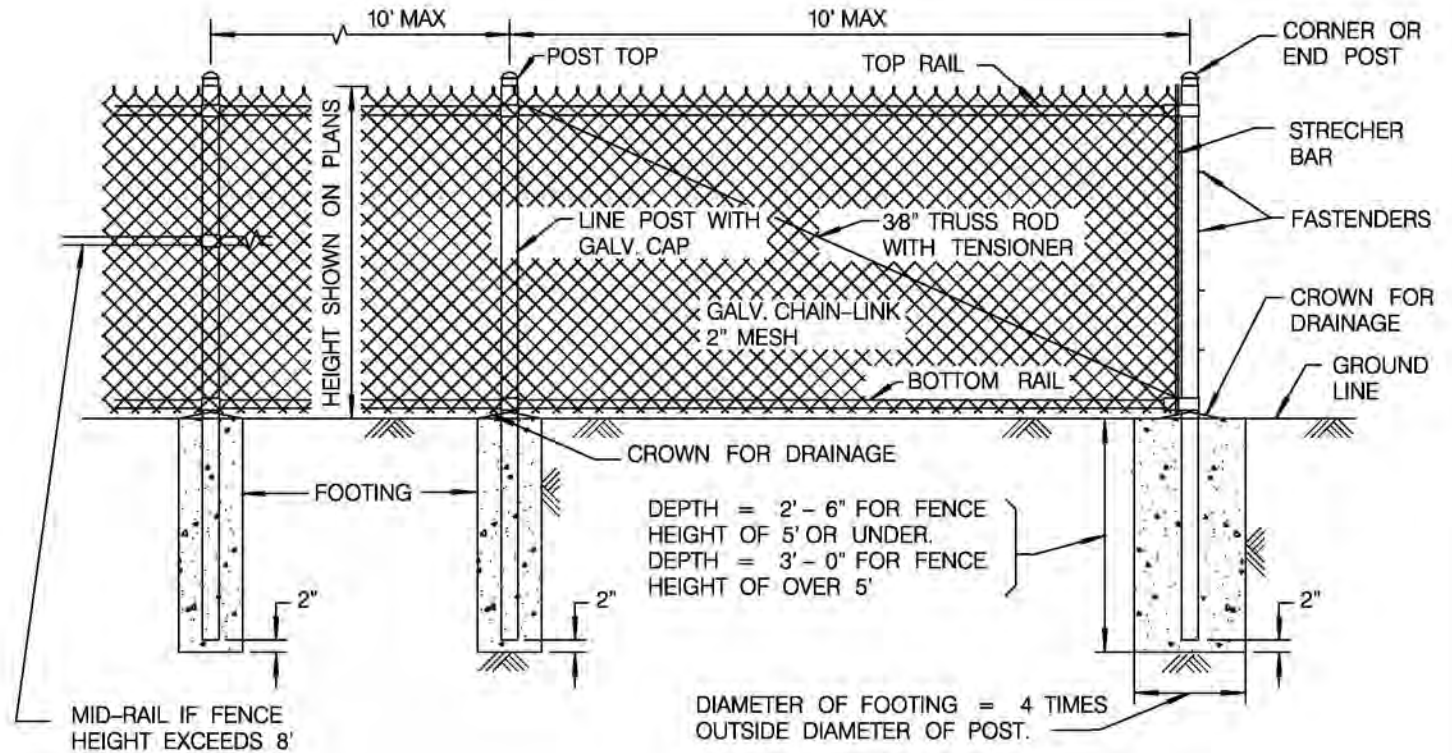

NOTES:

1. ALL FOOTINGS SHALL BE 520-C-2500 CONCRETE.
2. THE FOLLOWING ITEMS SHALL BE FURNISHED AND INSTALLED ONLY WHEN SHOWN ON THE PLANS OR CALLED FOR IN THE SPECIAL PROVISIONS:
 - A. BARBED WIRE
 - B. EXTENSION ARM
3. CHAIN LINK FENCE SHALL CONFORM TO THE STANDARD SPECIFICATIONS FOR PUBLIC WORKS CONSTRUCTION UNLESS SPECIFICALLY NOTED ON THIS DRAWING.
4. CHAIN LINK FENCE AND ALL FITTINGS SHALL BE BLACK 22 MIL PRESSURE - BONDED OR 7 MIL THERMALLY - FUSED VINYL COATED OVER 9 GAUGE ALUMINIZED STEEL CORE FABRIC PRIOR TO COATING. POSTS AND RAILS SHALL BE GALVANIZED STEEL PVC VINYL BONDED, 10 - 14 MIL (COLOR SHALL MATCH FABRIC).
5. CHAIN LINK FABRIC SHALL HAVE KNUCKLED FINISH ON TOP EDGE.

LEGEND ON PLANS

-X-O-X-X-O-X-

REVISION	BY	APPROVED	DATE
ORIGINAL		J.P. CASEY	06/92
UPDATE	KA	J. NAGELVOORT	01/12

CITY OF SAN DIEGO - STANDARD DRAWING

VINYL COATED CHAIN LINK FENCE

RECOMMENDED BY THE CITY OF SAN DIEGO STANDARDS COMMITTEE

H. Hadzi

1/31/2012

COORDINATOR R.C.E. 85271 DATE

DRAWING NUMBER

SDM-112

DRILL AND TAP FOR 0.625" X 20
PENTA BOLT S/S UNC THREAD,
1.50" DEEP C BORE 1.625" DIA
X 0.625" DEEP

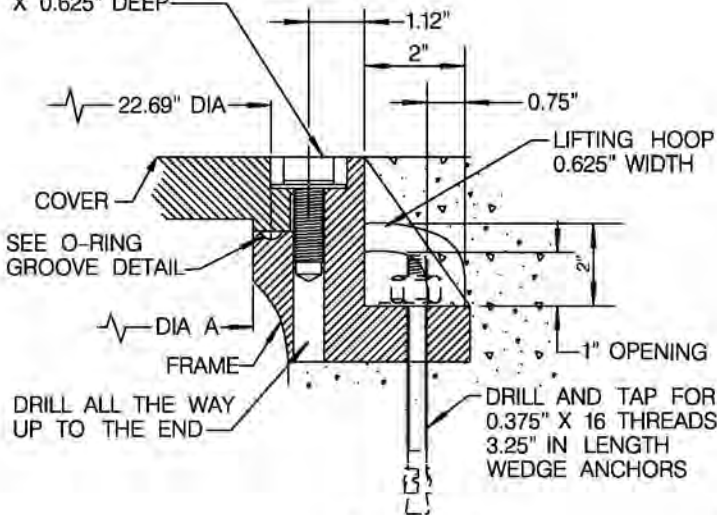

M-1 DETAIL
COVER TO FRAME

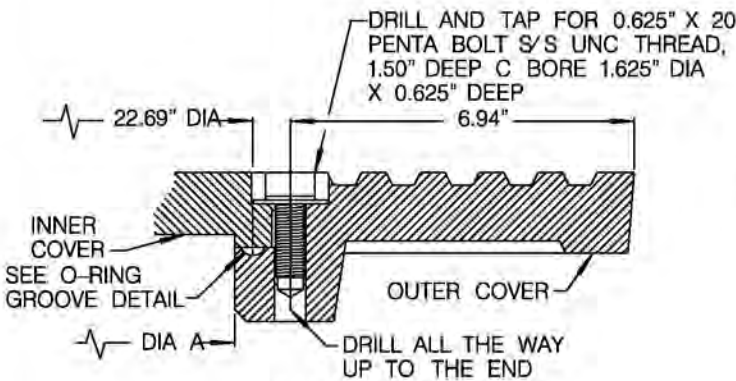

M-3A DETAIL:
INNER COVER TO OUTER COVER

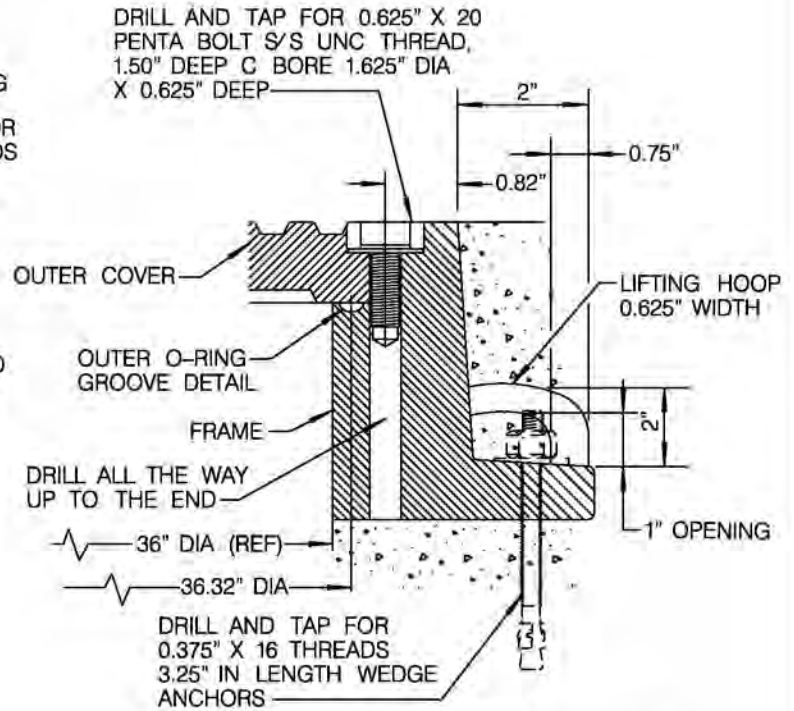

M-3B DETAIL:
OUTER COVER TO FRAME

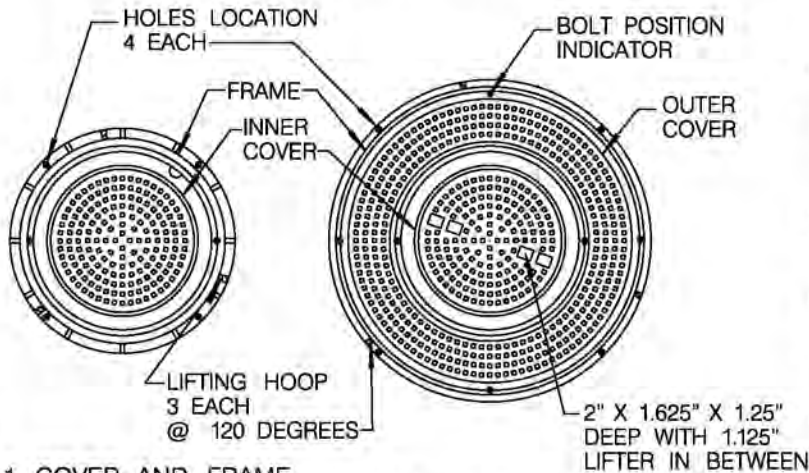

M-1 COVER AND FRAME
BOLT PLACEMENT
(SEE NOTE 3)

M-3 CONCENTRIC COVERS
AND FRAME BOLT PLACEMENT
(SEE NOTE 3)

NOTES:

- 0.625" X 20 PENTA BOLT S/S UNC THREAD, 316 STAINLESS STEEL SOCKET HEAD CAP SCREW AND 1.50" OD X 0.687" ID X 0.078 THICK 316 STAINLESS STEEL WASHER.
 - 0.25" NEOPRENE O-RING GASKET SHALL BE GLUED INTO MACHINED GROOVE GLUE SHALL MEET THE REQUIREMENTS OF MIL-M-81288 (AMEND. 1)
 - BOLTDOWN PATTERNS:
 - M-1 DETAIL (24" COVER & FRAME): INSTALL TWO (2) BOLTS AT 180 DEGREES.
 - M-3A DETAIL (CONCENTRIC COVERS): BETWEEN INNER AND OUTER COVERS INSTALL TWO (2) BOLTS AT 180 DEGREES.
 - M-3B DETAIL (OUTER COVER & FRAME): BETWEEN OUTER COVER & FRAME INSTALL FOUR (4) BOLTS AT 90 DEGREES.
- FOR M-1 AND M-3 OUTER COVER FRAME DRILL 4 HOLES FOR 0.375"x16 STAINLESS STEEL WEDGE ANCHORS 3.75" IN LENGTH AT 90 DEGREES.

REVISION	BY	APPROVED	DATE
ORIGINAL		A. OSKOUI	12/03
UPDATE	KA	J. NAGELVOORT	01/12

CITY OF SAN DIEGO - STANDARD DRAWING

RECOMMENDED BY THE CITY OF SAN DIEGO
STANDARDS COMMITTEE

H. Hadzi

1/31/2012

COORDINATOR R.C.E. 85271 DATE

MANHOLE COVER - LOCKING DEVICE

DRAWING
NUMBER

SDM-113

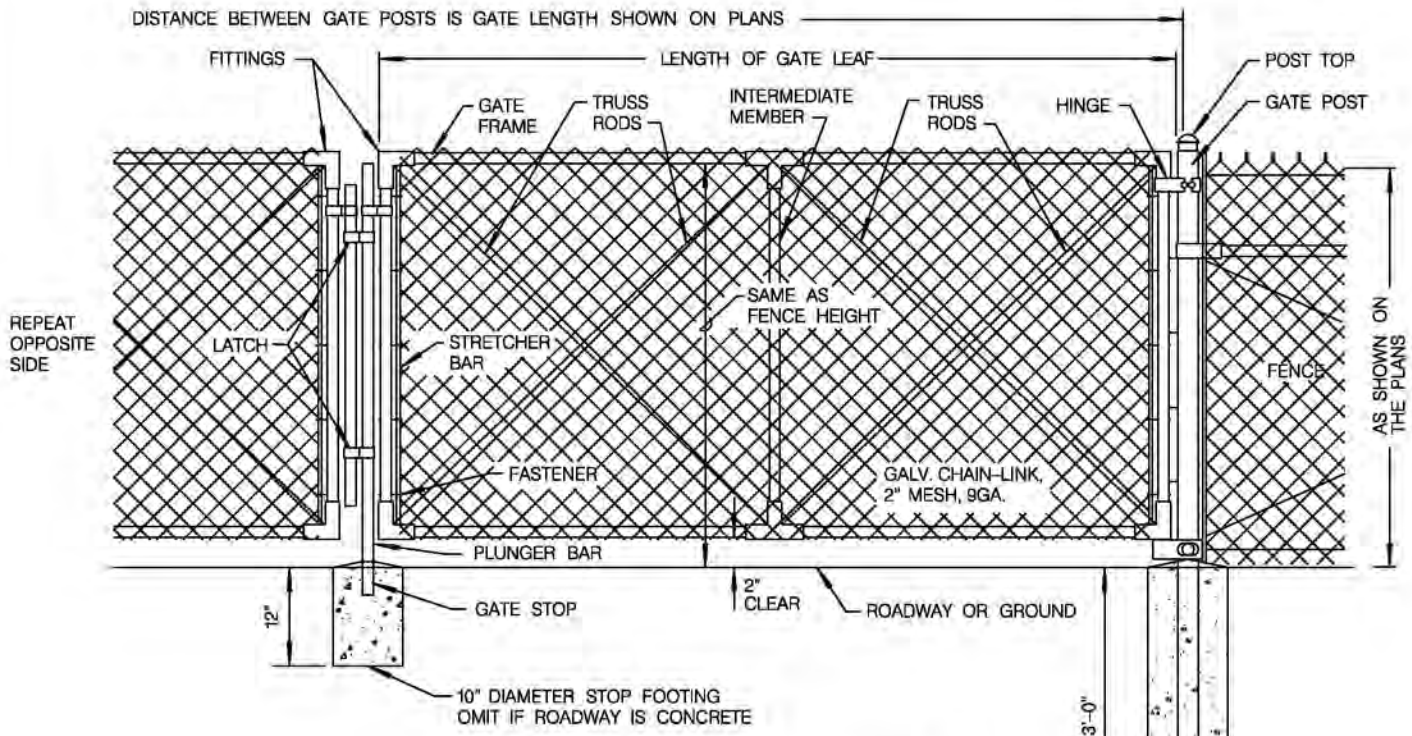

HALF ELEVATION DOUBLE SWING GATE

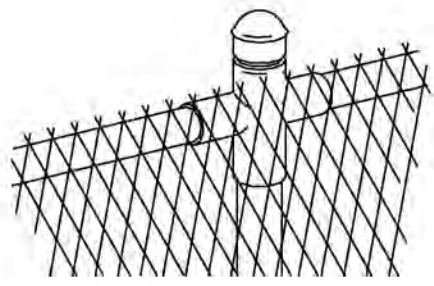

CHAIN LINK VEHICULAR GATE

NOTES:

1. ALL FOOTINGS SHALL BE 520-C-2500 CONCRETE.
2. EXTENSION POST SHALL BE FURNISHED AND INSTALLED ONLY WHEN SHOWN ON THE PLANS OR CALLED FOR IN THE SPECIAL PROVISIONS:
3. CHAIN LINK FENCE SHALL CONFORM TO THE STANDARD SPECIFICATIONS FOR PUBLIC WORKS CONSTRUCTION UNLESS SPECIFICALLY NOTED ON THE DRAWING.
4. CHAIN LINK FABRIC SHALL HAVE KNUCKLED FINISH ON TOP EDGE.

LEGEND ON PLANS



SHEET 1 OF 2

REVISION	BY	APPROVED	DATE	CITY OF SAN DIEGO - STANDARD DRAWING	RECOMMENDED BY THE CITY OF SAN DIEGO STANDARDS COMMITTEE	
ORIGINAL	SM	A. OSKOUI	12/03		<i>H. Hadali</i>	1/31/2012
UPDATE	KA	J. NAGELVOORT	01/12		COORDINATOR	R.C.E. 85271 DATE
					DRAWING NUMBER	SDM-114

CHAIN LINK GATE

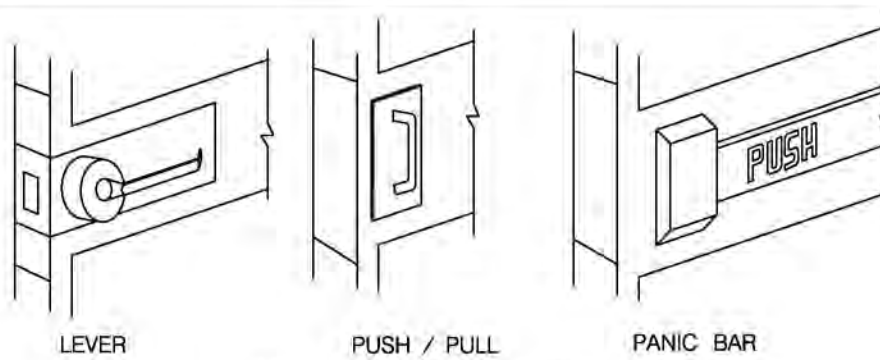

LEVER

PUSH / PULL

PANIC BAR

ACCEPTABLE GATE HARDWARE

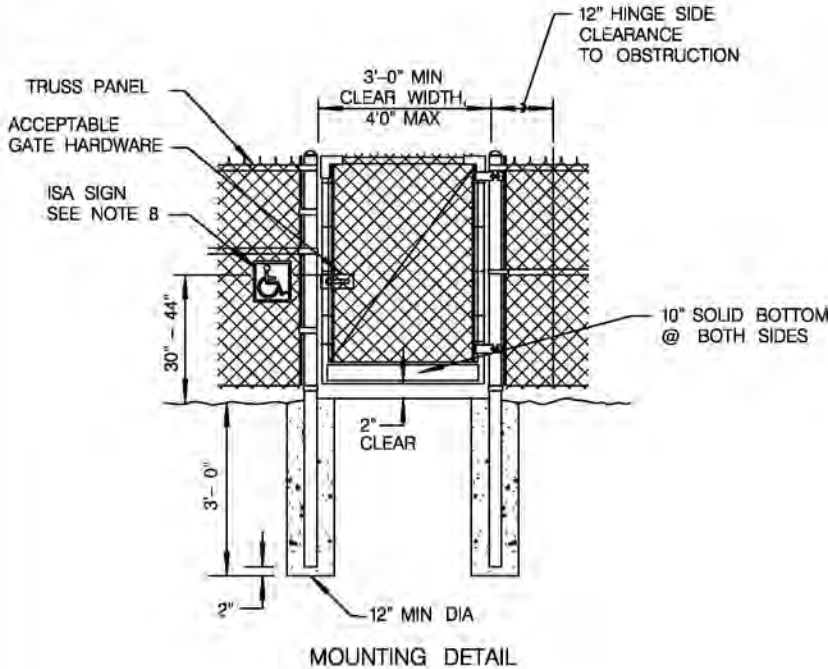

MOUNTING DETAIL

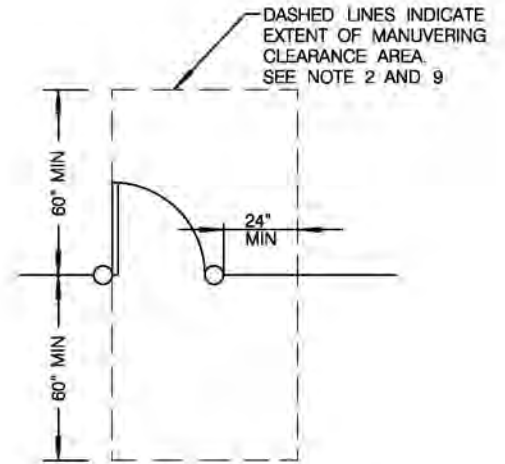

LEVEL MANEUVERING CLEARANCE

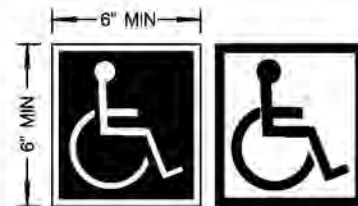

INTERNATIONAL SYMBOL OF ACCESSIBILITY SIGN (ISA)

CHAIN LINK PEDESTRIAN GATE

NOTES

1. GATES THAT ARE ACCESSIBLE TO AND USABLE BY PERSONS WITH DISABILITIES SHALL BE PROVIDED WITH AT LEAST ONE INTERNATIONAL SYMBOL OF ACCESSIBILITY SIGN AS SHOWN ABOVE.
2. THE RUNNING AND CROSS SLOPE WITHIN THE LEVEL MANEUVERING CLEARANCE AREA SHALL BE 1.5% AND DESIGNED TO PREVENT WATER FROM ACCUMULATING WITHIN THE ENTIRE SURFACE.
3. IF THE GATE IS NOT SELF - CLOSING, PROVIDE ACCEPTABLE GATE HARDWARE ON BOTH SIDES.
4. PROVIDE 3/8" DIAMETER TENSION ROD AND TIGHTENER FOR GATES THAT ARE OVER 3' IN WIDTH.
5. IF PROVIDED, TIE FABRIC TOP AND FRAME WITH 11 GAUGE WIRE.
6. LATCHING AND LOCKING GATES THAT ARE HAND OPERATED SHALL BE OPERABLE WITH A SINGLE EFFORT NOT TO EXCEED 5-POUND PRESSURE.
7. THE SYMBOL CONTRAST ON SIGN SHALL BE LIGHT ON DARK OR DARK ON LIGHT.
8. MOUNTING HEIGHT - THE SIGN SHALL BE INSTALLED ON THE FENCE /WALL ADJACENT TO THE LATCH OUTSIDE OF THE DOOR. IT SHALL BE MOUNTED TO THE CENTERLINE OF THE ACCEPTED GATE HARDWARE. MOUNTING LOCATION SHALL BE DETERMINED SO THAT A PERSON MAY APPROACH WITHIN 3" OF SIGNAGE WITHOUT ENCOUNTERING PROTRUDING OBJECTS OR STANDING WITHIN THE SWING DOOR.
9. LANDING & APPROACH SPACE SHALL COMPLY WITH CURRENT CBC TITLE 24 AND ADA /ADAS.

LEGEND ON PLANS



SHEET 2 OF 2

REVISION	BY	APPROVED	DATE
ORIGINAL	SM	A. OSKOUI	12/03
ORIGINAL	FC	A. OSKOUI	12/06
UPDATE	KA	J. NAGELVOORT	01/12

CITY OF SAN DIEGO - STANDARD DRAWING

CHAIN LINK GATE

RECOMMENDED BY THE CITY OF SAN DIEGO STANDARDS COMMITTEE

[Signature] 1/31/2012
COORDINATOR R.C.E. 85271 DATE

DRAWING NUMBER **SDM-114**

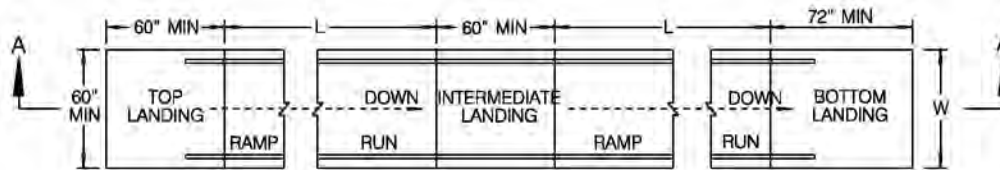

STRAIGHT RUN RAMP

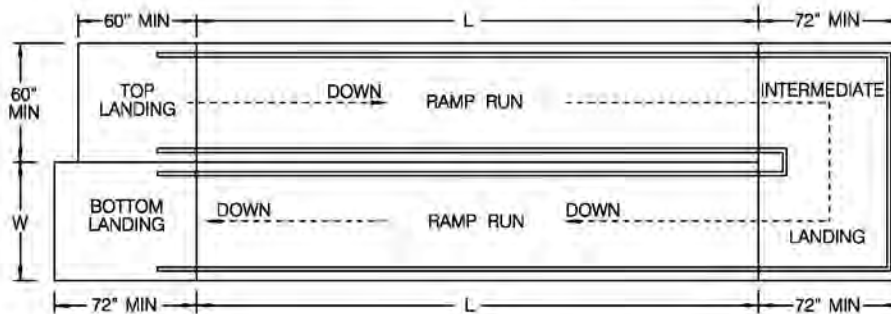

"U" SHAPED RAMP

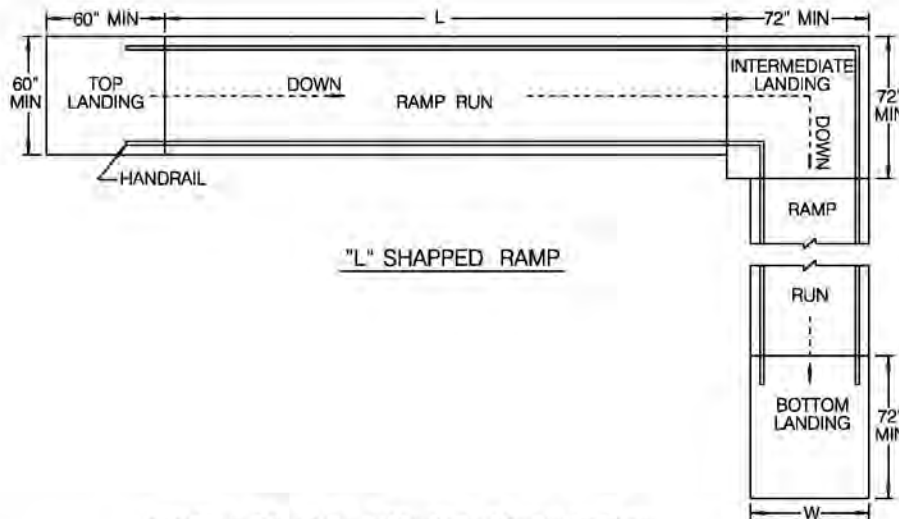

"L" SHAPED RAMP

LENGTH OF EACH SEGMENT OF RAMP RUN

MAX SLOPE	MAXIMUM LENGTH OF EACH RAMP SEGMENT (L)	MAXIMUM RISE BETWEEN LANDINGS
1:15 (8.67%)	37.5'	30"
1:16 (6.25%)	40'	30"
1:17 (5.88%)	42.5'	30"
1:18 (5.55%)	45'	30"
1:19 (5.26%)	47.5'	30"
1:20 (5%)	50'	30"

NOTES:

1. WIDTH OF BOTTOM LANDING (W) TO EXIT SHALL BE AS WIDE AS THE RAMP IF NO CHANGE OF DIRECTION. 60" WIDE MINIMUM, IF CHANGE OF DIRECTION OF 30 DEGREES OR MORE.
2. NO WATER PONDING ALLOWED ON LANDINGS.

REVISION	BY	APPROVED	DATE
ORIGINAL	SM	A. OSKOUI	1203
UPDATE	FC	A. OSKOUI	1206
UPDATE	KA	J. NAGELVOORT	01/12

CITY OF SAN DIEGO - STANDARD DRAWING

**PEDESTRIAN RAMP AND
PROTECTIVE RAILING**

RECOMMENDED BY THE CITY OF SAN DIEGO
STANDARDS COMMITTEE

H. Hadji 1/31/2012
COORDINATOR R.C.E. 85271 DATE

DRAWING NUMBER **SDM-115**

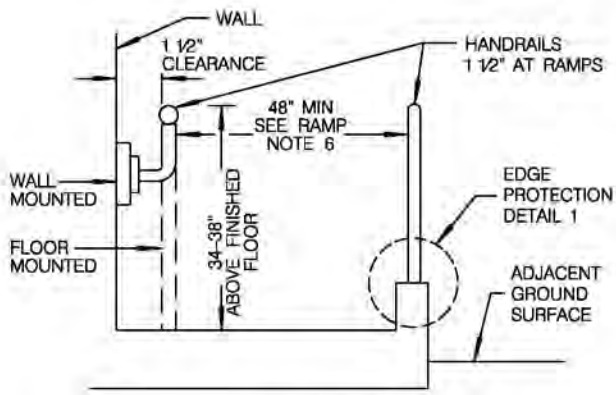

SECTION B-B



SIDE APPROACH LANDING

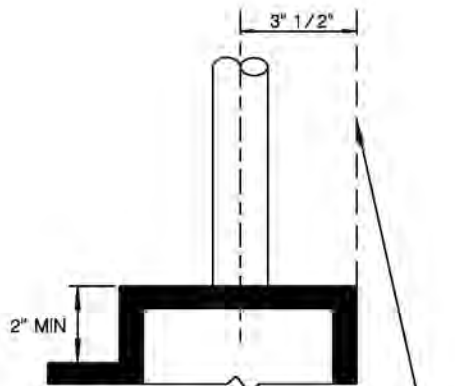

DETAIL 1

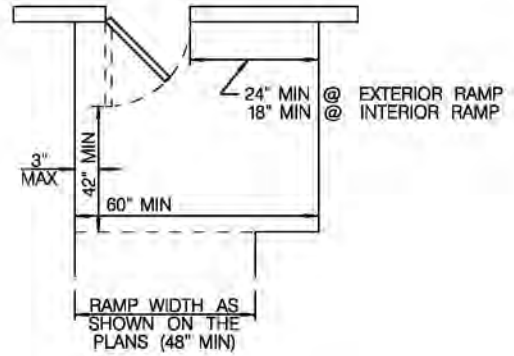

FRONT APPROACH LANDING

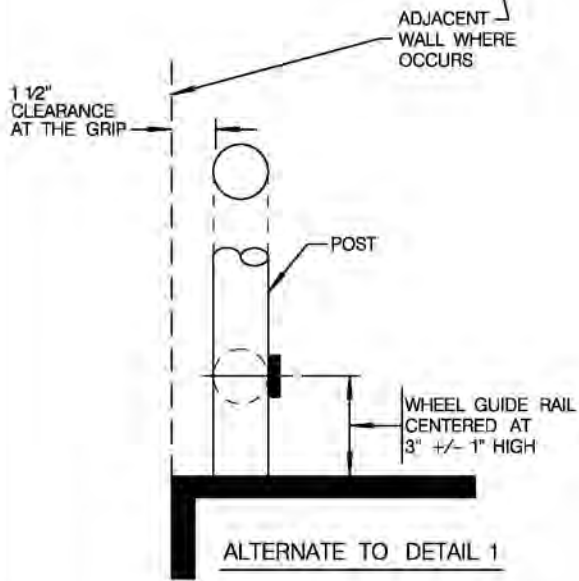

ALTERNATE TO DETAIL 1

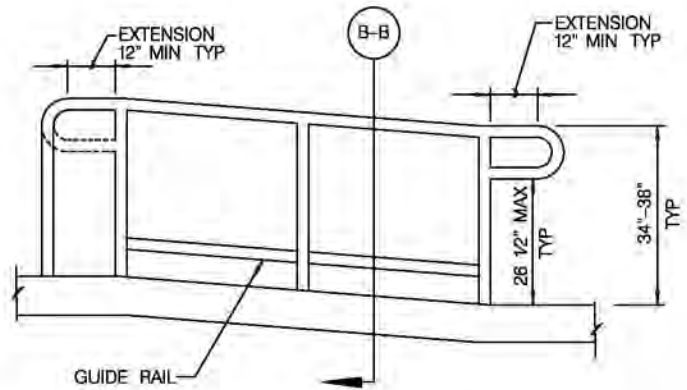

SECTION A-A

REVISION	BY	APPROVED	DATE
ORIGINAL	SM	A. OSKOUI	1203
UPDATE	FC	A. OSKOUI	1206
UPDATE	KA	J. NAGELVOORT	01/12

CITY OF SAN DIEGO - STANDARD DRAWING

PEDESTRIAN RAMP AND PROTECTIVE RAILING

RECOMMENDED BY THE CITY OF SAN DIEGO STANDARDS COMMITTEE

H. Hadji 1/31/2012
COORDINATOR R.C.E. 85271 DATE

DRAWING NUMBER **SDM-115**

RAMP:

1. ANY WALKING SURFACE THAT IS PART OF AN ACCESSIBLE ROUTE WITH THE SLOPE GREATER THAN 5% SHALL BE CONSIDERED A PEDESTRIAN RAMP AND MUST COMPLY WITH THE PEDESTRIAN RAMP STANDARDS.
2. THE LEAST POSSIBLE SLOPE SHALL BE USED WITHOUT EXCEEDING 6.67%, PER CITY OF SAN DIEGO ACCESS MEMO.
3. CROSS SLOPE SHALL NOT EXCEED 1.5%.
4. LANDINGS SHALL HAVE 1.5% SLOPE IN BOTH DIRECTIONS.
5. WALKING SURFACE MUST BE STABLE, FIRM AND SLIP RESISTANT. CONCRETE SHALL HAVE A MEDIUM BROOM TRANSVERSE FINISH.

HANDRAIL:

1. HANDRAILS ARE REQUIRED ON BOTH SIDES OF A PEDESTRIAN RAMP.

EXCEPTIONS:

- a. RAMPS AT EXTERIOR DOOR LANDINGS THAT RISE LESS THAN 6" OR HAVE LESS THAN 72" LENGTH. HOWEVER LEVEL LANDINGS SHALL BE PROVIDED AT THE TOP AND BOTTOM.
 - b. RAMPS IMMEDIATELY ADJACENT TO A SEATING IN ASSEMBLY AREAS.
2. HANDRAILS SHALL BE CONTINUOUS FOR THE FULL LENGTH OF THE RAMP RUN PLUS THE EXTENSION.
 3. INSIDE HANDRAILS AT "U" SHAPED AND "L" SHAPED RAMPS SHALL BE CONTINUOUS.
 4. HANDRAILS SHALL EXTEND 12" MINIMUM BEYOND THE TOP, INTERMEDIATE AND BOTTOM OF EACH RAMP SEGMENT IN THE DIRECTION OF THE RAMP RUN, THE HANDRAIL EXTENSION SHALL BE PARALLEL TO THE LANDING SURFACE.
 5. HANDRAIL EXTENSION SHALL NOT EXTEND INTO THE REQUIRED WIDTH OF AN ADJACENT ROUTE OF TRAVEL. IN EXISTING FACILITIES WHERE THE ENCROACHMENT OF THE EXTENSION IN THE DIRECTION OF THE RAMP CREATES A HAZARD, THE EXTENSION SHALL BE BENT 90 DEGREES TO THE RUN OF THE RAMP.
 6. END OF HANDRAIL EXTENSION SHALL BE TURNED TO THE WALL, FLOOR OR POST.
 7. END OF HANDRAIL EXTENSION SHALL BE TURNED TO THE FLOOR WHEN EXTENSION IS PROTRUDING PERPENDICULAR INTO PATH OF TRAVEL.
 8. TOP GRIPING SURFACE OF THE HANDRAIL SHALL BE UNIFORM IN HEIGHT. THE GRIPPING SURFACE SHALL BE CONTINUOUS AND SMOOTH (NO SHARP CORNERS).
 9. THE GRIPING PORTION SHALL BE 1-1/4" TO 1-1/2" IN CROSS SECTIONAL NOMINAL DIMENSION OR SHAPED WITH EQUIVALENT GRIPING SURFACE. DESIGN AND SHOP DRAWINGS SHALL BE APPROVED BY THE CITY ENGINEER ACCESS COMPLIANCE OFFICER PRIOR TO FABRICATION.
 10. ADJACENT WALL OR OTHER SURFACES SHALL BE FREE OF ANY SHARP OR ABRASIVE ELEMENT (SMOOTH FINISH).
 11. A GUARDRAIL 42" ABOVE FINISHED FLOOR SHALL BE INSTALLED ALONG OPEN EDGES OF THE RAMP AND LANDINGS THAT ARE 30" OR MORE IN HEIGHT FROM THE ADJACENT GROUND SURFACE AND THE RAMP IS NOT BOUNDED BY A WALL OR FENCE. SEE SDM-118.
 12. PROVIDE A CONTINUOUS GUIDE CURB OR GUIDE RAIL IF POSTS ARE INSTALLED ON THE RAMP SURFACE OR IF THE FINISH SURFACE IS \geq 4" HIGHER THAN THE ADJACENT GROUND SURFACE.
 13. FOR HANDRAIL AND GUARDRAIL MATERIAL, FINISHES AND ADDITIONAL DETAILS, SEE RELATED DETAIL DRAWINGS.

SHEET 3 OF 3

REVISION	BY	APPROVED	DATE	CITY OF SAN DIEGO - STANDARD DRAWING	RECOMMENDED BY THE CITY OF SAN DIEGO STANDARDS COMMITTEE
ORIGINAL	SM	A. OSKOUI	1203		
UPDATE	FC	A. OSKOUI	1206		1/31/2012
UPDATE	KA	J. NAGELVOORT	01/12		COORDINATOR R.C.E. 85271 DATE
				PEDESTRIAN RAMP AND PROTECTIVE RAILING	DRAWING NUMBER SDM-115

PARKING REQUIREMENTS:

1. WHERE PARKING IS PROVIDED ON EACH FACILITY (LOT OR STRUCTURE), ACCESSIBLE PARKING SPACES SHALL BE PROVIDED.

MINIMUM REQUIRED PARKING RATIO FOR ACCESSIBLE PARKING SPACES

TOTAL NUMBER OF PARKING SPACES PROVIDED IN PARKING FACILITY	MINIMUM NUMBER OF REQUIRED ACCESSIBLE PARKING SPACES
1-25	1
26-50	2
51-75	3
76-100	4
101-150	5
151-200	6
201-300	7
301-400	8
401-500	9
501-1,000	2% OF TOTAL
1,001 AND OVER	20, PLUS 1 FOR EACH 100, OR FRACTION THEREOF, OVER 1000

EXCEPTIONS:

- i. PARKING SPACES USED EXCLUSIVELY FOR BUSES, TRUCKS, OTHER DELIVERY VEHICLES, LAW ENFORCEMENT VEHICLES, OR VEHICULAR IMPOUND SHALL NOT BE REQUIRED TO COMPLY WITH THE PARKING RATIO PROVIDED THAT LOTS ACCESSED BY THE PUBLIC ARE PROVIDED WITH A PASSENGER LOADING ZONE COMPLYING WITH PASSENGER LOADING ZONE STANDARDS.
- ii. 10% OF THE TOTAL NUMBER OF PARKING SPACES AT OUTPATIENT UNITS AND FACILITIES SHALL BE ACCESSIBLE.
- iii. 20% OF THE TOTAL NUMBER OF PARKING SPACES AT UNITS AND FACILITIES SPECIALIZING IN TREATMENT OR SERVICES FOR PERSONS WITH MOBILITY IMPAIRMENTS SHALL BE ACCESSIBLE.

NOTES:

- A. THE REQUIRED PARKING RATIO FOR ACCESSIBLE PARKING STALLS IS PROVIDED FOR EACH PARKING LOT ON THE SITE.
- B. AT LEAST ONE VAN PARKING SPACE IS REQUIRED FOR EVERY 6 OR FRACTION OF SIX PARKING SPACES. IN BUILDINGS OR FACILITIES WITH MULTIPLE ACCESSIBLE ENTRANCES WITH ADJACENT PARKING SPACES SHALL BE DISPERSED AND LOCATED CLOSEST TO THE ACCESSIBLE ENTRANCES. A VAN ACCESSIBLE SPACE SHALL BE PROVIDED AT EACH LOCATION.
- C. VERTICAL CLEARANCE – PARKING SPACES FOR VANS AND ACCESS AISLE AND VEHICULAR ROUTES SERVING THEM SHALL PROVIDE A VERTICAL CLEARANCE OF 98" MINIMUM.

2. THE SURFACE OF THE ENTIRE AREA OF THE ACCESSIBLE PARKING SPACE(S) AND ACCESS AISLE(S) SHALL HAVE A SLOPE OF 1.5% IN ANY DIRECTION.

- A. GUTTERS AND SWALES SHALL NOT TO BE INCLUDED IN THE OVERALL DIMENSIONS OF THE ACCESSIBLE PARKING SPACES AND ACCESS AISLES.
- B. THE SURFACE SLOPE OF THE AREA IMMEDIATELY SURROUNDING THE ACCESSIBLE PARKING SPACE SHALL BE 1.5% FOR A WIDTH OF 4'-0".
- C. ADEQUATE DRAINAGE SHALL BE PROVIDED SO THAT WATER DOES NOT ACCUMULATE WITHIN THE ACCESSIBLE PARKING SPACE AND ACCESS AISLE.
- D. THE GUTTER SLOPE AT THE OPENING OF THE CURB RAMPS SERVING THE ACCESS AISLES SHALL BE 1.5%.

SHEET 1 OF 7

REVISION	BY	APPROVED	DATE	CITY OF SAN DIEGO – STANDARD DRAWING	RECOMMENDED BY THE CITY OF SAN DIEGO STANDARDS COMMITTEE	
ORIGINAL	FC	A. OSKOUI	12/06		<i>A. Hadzi</i>	1/31/2012
UPDATED	KA	J. NAGELVOORT	01/12	ACCESSIBLE PARKING	COORDINATOR R.C.E. 85271 DATE	
					DRAWING NUMBER	SDM-117

3. ACCESS AISLES (LOADING AND UNLOADING AREAS) SHALL BE PROVIDED FOR SINGLE AND DOUBLE ACCESSIBLE PARKING SPACES.
 - A. THE ACCESS AISLE SHALL BE CONNECTED TO AN ACCESSIBLE ROUTE.
 - B. THE ACCESS AISLE SHALL BE PLACED ON THE SIDE OPPOSITE THE DRIVER'S SIDE WHEN THE VEHICLE IS GOING FORWARD INTO THE PARKING SPACE (i.e. PASSENGER SIDE OF THE VEHICLE).
 - C. THE CURB RAMP MAY NOT ENCROACH INTO THE REQUIRED DIMENSIONS FOR THE ACCESSIBLE PARKING SPACE AND ACCESS AISLE.
 - D. CURB RAMPS SERVING THE ACCESS AISLES SHALL COMPLY WITH THE APPROPRIATE CURB RAMP STANDARDS.
4. IN EACH PARKING AREA, A WHEEL STOP SHALL BE PROVIDED TO PREVENT VEHICLES FROM OBSTRUCTING THE REQUIRED CLEAR WIDTH OF ADJACENT ACCESSIBLE ROUTES.
5. EACH ACCESSIBLE PARKING SPACE SHALL BE LOCATED SO THAT PERSONS WITH DISABILITIES ARE NOT COMPELLED TO WHEEL OR WALK BEHIND PARKING SPACES OTHER THAN THEIR OWN.
6. SIGNAGE:
 - A. PAVEMENT PARKING SIGNS SUCH AS THE INTERNATIONAL SYMBOL OF ACCESSIBILITY (ISA) AND "NO PARKING" AT THE ACCESS AISLES SHALL BE PLACED SO THAT THEY ARE VISIBLE TO TRAFFIC ENFORCEMENT OFFICIALS WHEN THE VEHICLE IS PARKED PROPERLY.
 - B. WHEN POSTED IN A PATH OF TRAVEL, THE SIGN SHALL BE MOUNTED 80" PER M-45. SIGNS MAY BE CENTERED ON THE WALL AT THE INTERIOR END OF THE PARKING SPACE 5' ABOVE GRADE.
 - C. A TOW AWAY SIGN SHALL BE INSTALLED AND VISIBLE AT EACH ENTRANCE TO THE OFF STREET PARKING FACILITY OR IMMEDIATELY ADJACENT TO THE ACCESSIBLE PARKING SPACE.
7. IF THE ACCESSIBLE ROUTE CROSSES OR ADJOINS THE VEHICULAR WAY AND THE WALKING SURFACE IS NOT SEPARATED BY CURBS, RAILINGS, OR OTHER ELEMENTS BETWEEN THE PEDESTRIAN AREAS AND VEHICULAR AREAS, THE BOUNDARY BETWEEN THE AREAS SHALL BE DEFINED BY A 36" WIDE DETECTABLE WARNING TILES. DETECTABLE WARNING TILES SHALL BE PER SDG-130.
8. PASSENGER LOADING ZONE:
 - A. WHERE PROVIDED, AT LEAST ONE ACCESSIBLE PASSENGER LOADING ZONE SHALL BE ACCESSIBLE.
 - B. AN ACCESSIBLE PASSENGER LOADING ZONE SHALL BE PROVIDED IN EVERY CONTINUOUS 100 LINEAR FEET OF LOADING SPACE, OR FRACTION THEREOF.
 - C. VEHICLE PULL-UP SPACE - PASSENGER LOADING ZONES SHALL PROVIDE A VEHICULAR PULL-UP SPACE 96" WIDE MINIMUM AND 20'-0" LONG MINIMUM.
 - D. ACCESS AISLE - PASSENGER LOADING ZONES SHALL BE PROVIDED WITH ACCESS AISLES ADJACENT TO THE VEHICLE PULL-UP SPACE. ACCESS AISLES SHALL CONNECT DIRECTLY TO AN ACCESSIBLE ROUTE AND SHALL NOT OVERLAP THE VEHICULAR WAY.
 - E. ACCESS AISLES SHALL BE MARKED AS REQUIRED FOR ALL ACCESS AISLES FOR ACCESSIBLE PARKING SPACES.
 - F. PASSENGER LOADING ZONES SHALL BE IDENTIFIED BY A REFLECTORIZED SIGN POSTED IMMEDIATELY ADJACENT TO AND VISIBLE FROM THE PASSENGER DROP-OFF AND LOADING ZONE STATING "PASSENGER LOADING ZONE ONLY" AND INCLUDES THE ISA. WHEN LOCATED IN A PATH OF TRAVEL, THE SIGN SHALL BE MOUNTED PER M-45.
 - G. VEHICLE PULL-UP SPACES AND ACCESS AISLES SERVING THEM SHALL BE AT THE SAME LEVEL AS THE VEHICLE PULL-UP SPACES THEY SERVE. ANY CHANGES IN ELEVATION SHALL BE SERVED BY A CURB RAMP(S).
 - H. SLOPES SHALL BE 1.5% IN ANY DIRECTION. ADEQUATE DRAINAGE SHALL BE PROVIDED SO THAT WATER DOES NOT POND IN THE ACCESS AISLE.
 - I. A MINIMUM OF 114" VERTICAL CLEARANCE SHALL BE PROVIDED AT ACCESSIBLE PASSENGER DROP-OFF AND LOADING ZONES AND ALONG AT LEAST ONE VEHICLE ACCESS ROUTE TO SUCH AREAS FROM SITE ENTRANCE(S) AND EXIT(S).
 - J. PARKING FACILITIES THAT PROVIDE VALET PARKING SERVICES SHALL PROVIDE AT LEAST ONE ACCESSIBLE PASSENGER LOADING ZONE.

SHEET 2 OF 7

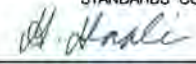
REVISION	BY	APPROVED	DATE	CITY OF SAN DIEGO - STANDARD DRAWING	RECOMMENDED BY THE CITY OF SAN DIEGO STANDARDS COMMITTEE	
ORIGINAL	FC	A. OSKOUI	1206		ACCESSIBLE PARKING	 1/31/2012
UPDATED	KA	J. NAGELVOORT	01/12	COORDINATOR R.C.E. 85271 DATE		
				DRAWING		SDM-117
				NUMBER		

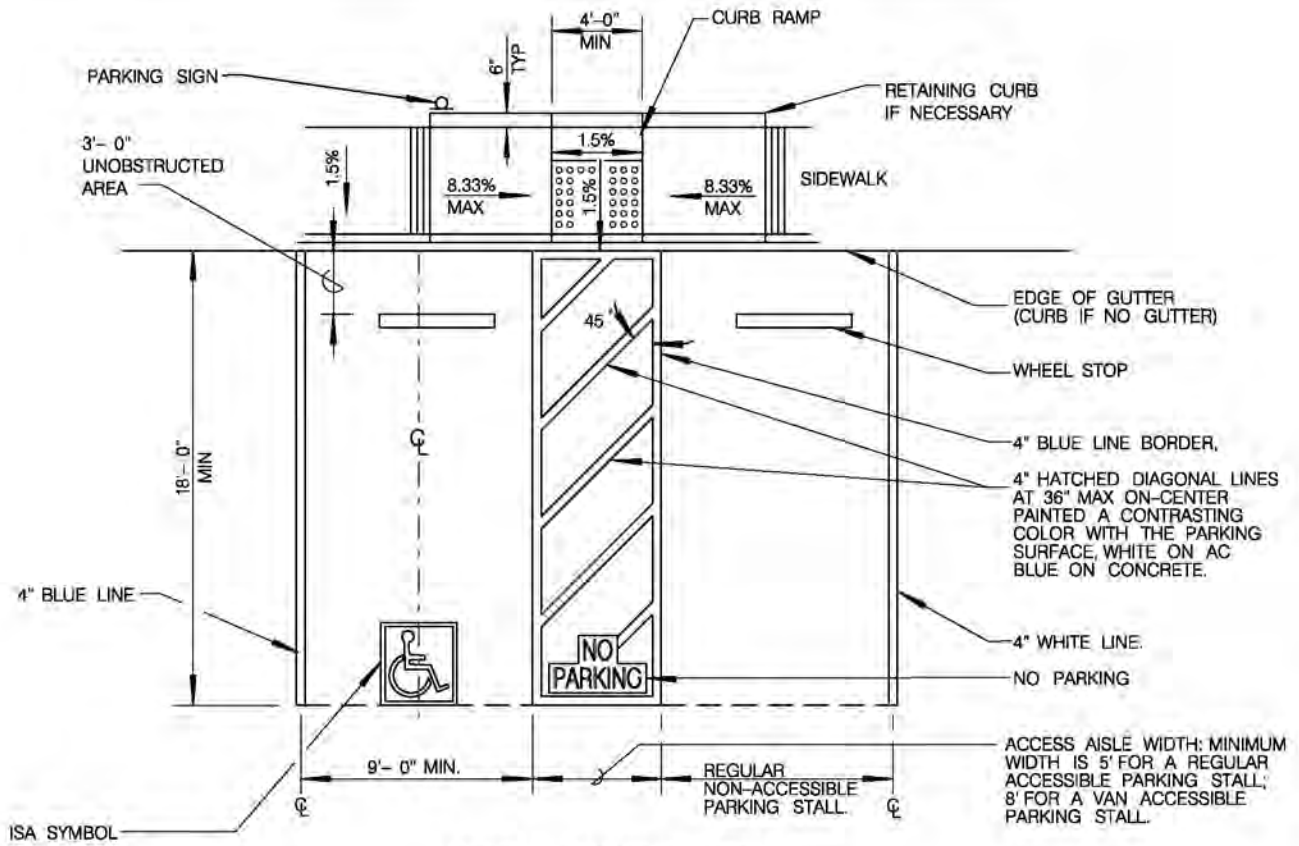

SINGLE PARKING STALL

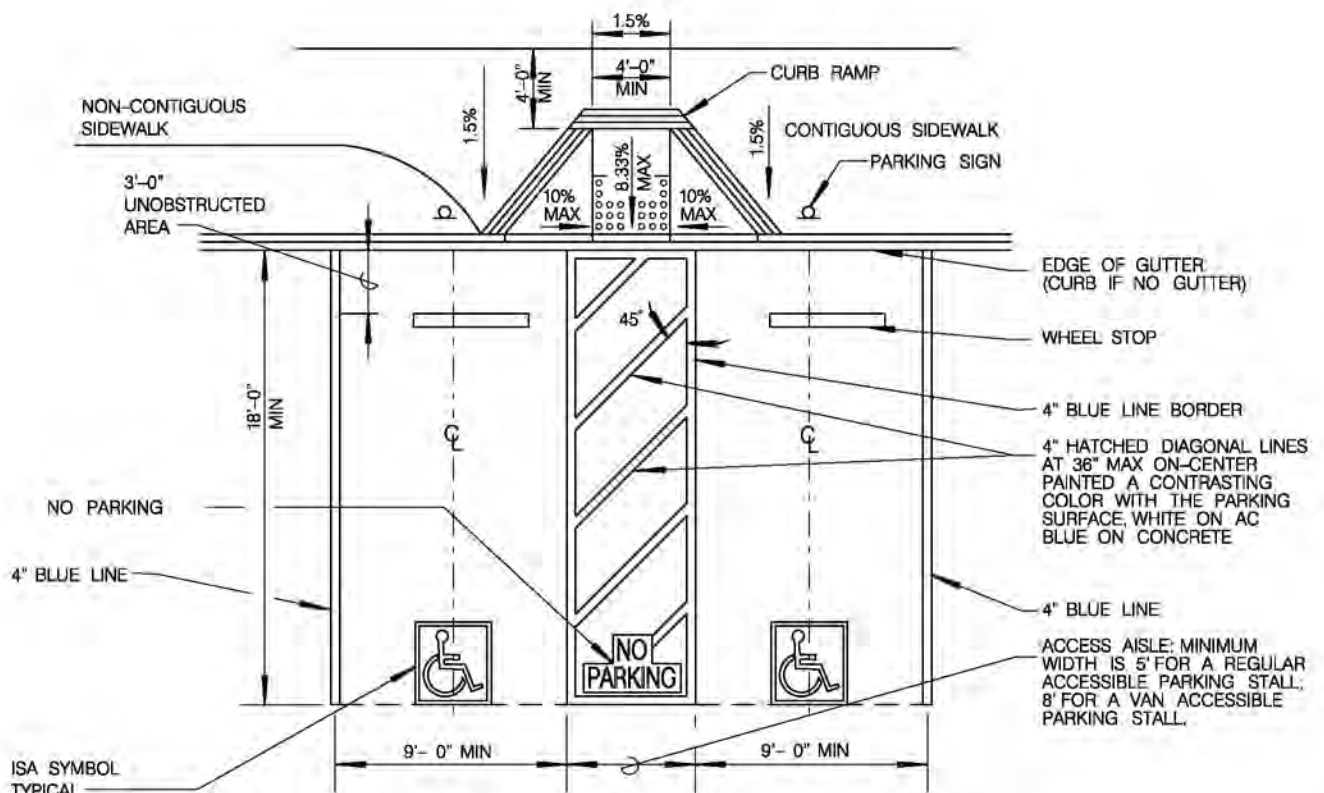

DOUBLE PARKING STALL

REVISION	BY	APPROVED	DATE
ORIGINAL	FC	A. OSKOUI	12/06
UPDATED	KA	J. NAGELVOORT	01/12

CITY OF SAN DIEGO - STANDARD DRAWING

ACCESSIBLE PARKING

RECOMMENDED BY THE CITY OF SAN DIEGO STANDARDS COMMITTEE
H. Hadali
 1/31/2012
 COORDINATOR R.C.E. 85271 DATE

DRAWING NUMBER **SDM-117**

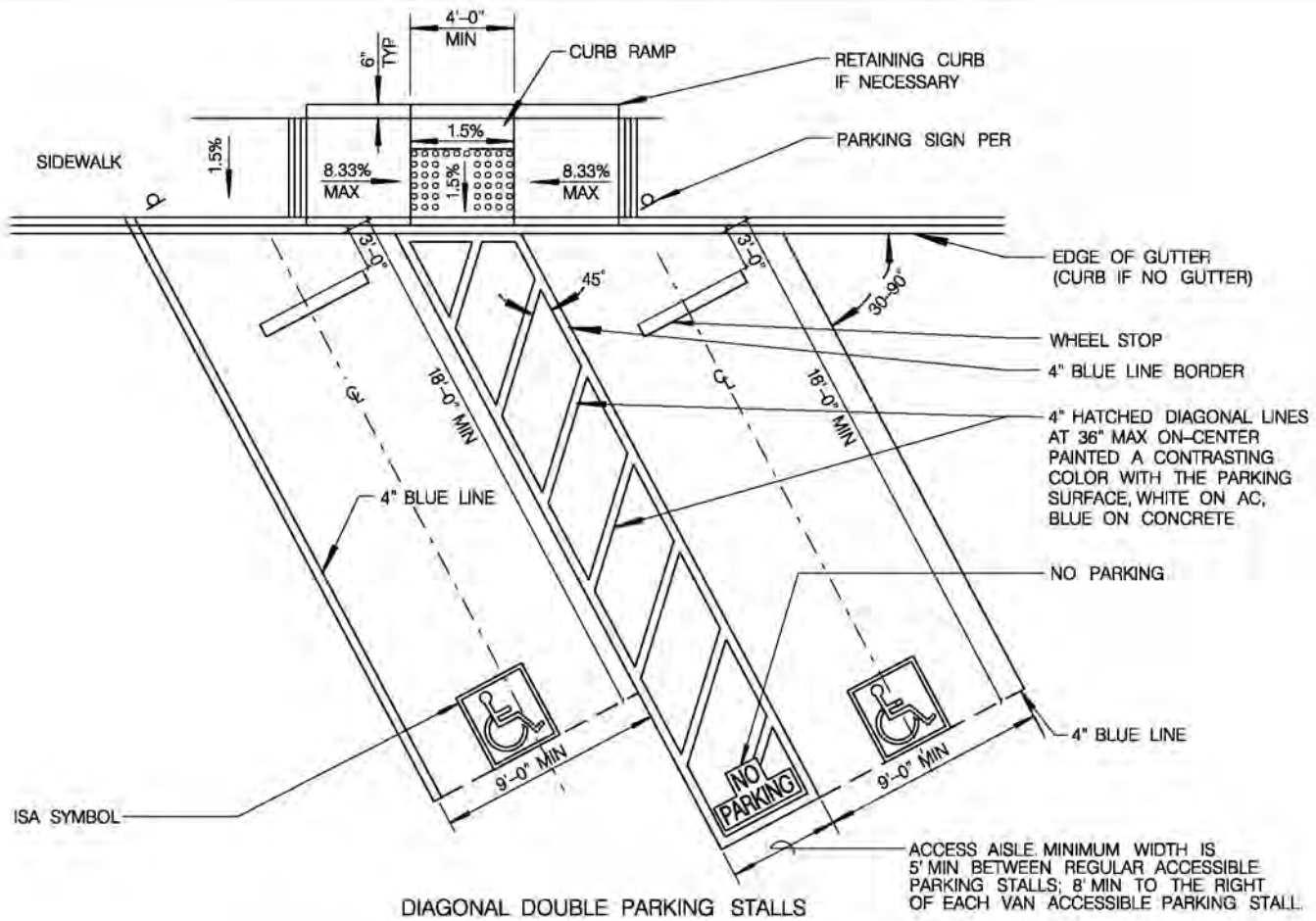

ACCESS AISLE MINIMUM WIDTH IS 5' MIN BETWEEN REGULAR ACCESSIBLE PARKING STALLS; 8' MIN TO THE RIGHT OF EACH VAN ACCESSIBLE PARKING STALL.

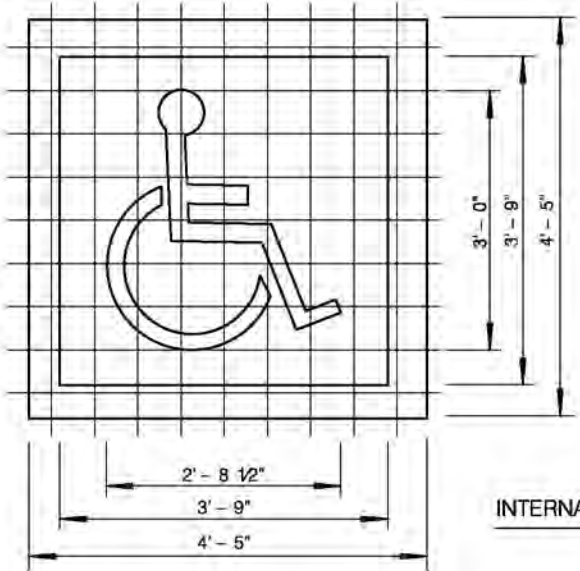

INTERNATIONAL SYMBOL OF ACCESSIBILITY PAVEMENT SYMBOL SHALL BE PAINTED WHITE ON BLUE BACKGROUND.

BLUE COLOR TO MATCH COLOR A 15090 IN THE FEDERAL STANDARD 595A AS SPECIFIED IN SECTION 522(B) 2.

ISA SYMBOL SHALL BE LOCATED SO THAT IT IS VISIBLE TO TRAFFIC ENFORCEMENT OFFICER WHEN THE VEHICLE IS PARKED IN THE SPACE.

INTERNATIONAL SYMBOL OF ACCESSIBILITY (ISA)

NO PARKING

THE WORDS "NO PARKING" SHALL BE PAINTED IN WHITE LETTERS NO LESS THAN 12" HIGH LOCATED AT THE END OF THE ACCESS AISLE SO THAT IT IS VISIBLE TO TRAFFIC ENFORCEMENT OFFICIALS

REVISION	BY	APPROVED	DATE
ORIGINAL	KA	J. NAGELVOORT	01/12

CITY OF SAN DIEGO - STANDARD DRAWING

RECOMMENDED BY THE CITY OF SAN DIEGO STANDARDS COMMITTEE

R. Hadli 1/31/2012
COORDINATOR R.C.E. 85271 DATE

ACCESSIBLE PARKING

DRAWING NUMBER **SDM-117**

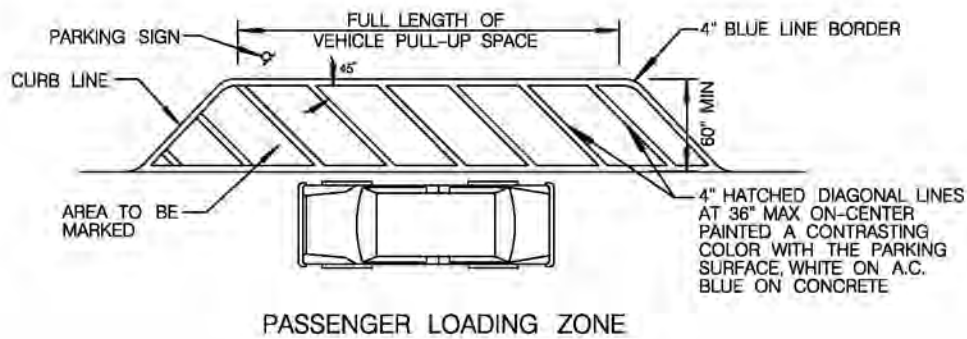
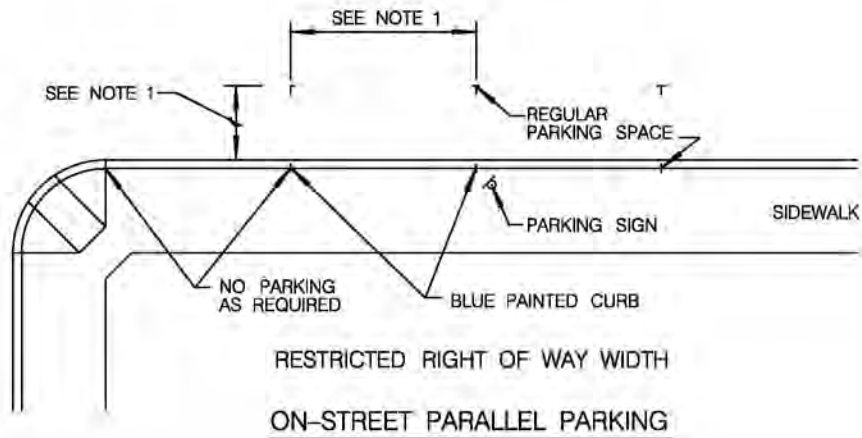
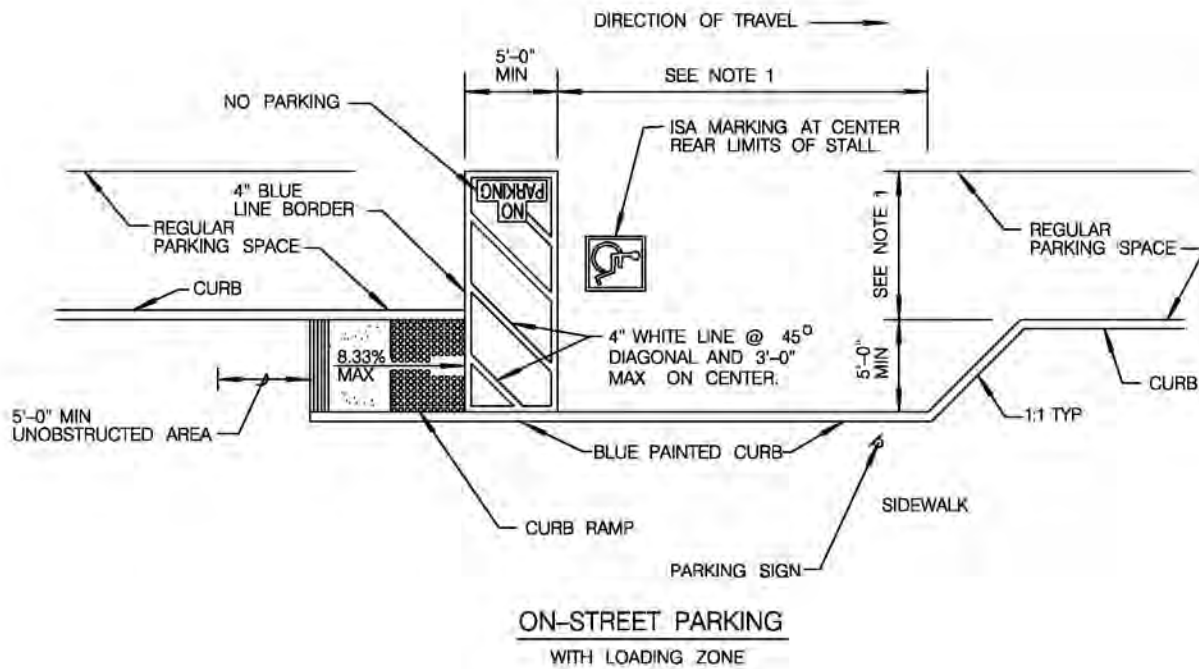

NOTE 1:

ACCESSIBLE ON-STREET PARKING SPACES SHALL NOT BE SMALLER IN LENGTH OR WIDTH THAN THAT SPECIFIED FOR OTHER PARKING SPACES, BUT NOT LESS THAN 20'-0" IN LENGTH AND NOT LESS THAN 8'-0" IN WIDTH.

SHEET 5 OF 7

REVISION	BY	APPROVED	DATE
ORIGINAL	FC	A. OSKOLU	12/06
UPDATED	KA	J. NAGELVOORT	01/12

CITY OF SAN DIEGO - STANDARD DRAWING

RECOMMENDED BY THE CITY OF SAN DIEGO
STANDARDS COMMITTEE

R. C. E. 1/31/2012
COORDINATOR R.C.E. 85271 DATE

ACCESSIBLE PARKING

DRAWING NUMBER **SDM-117**

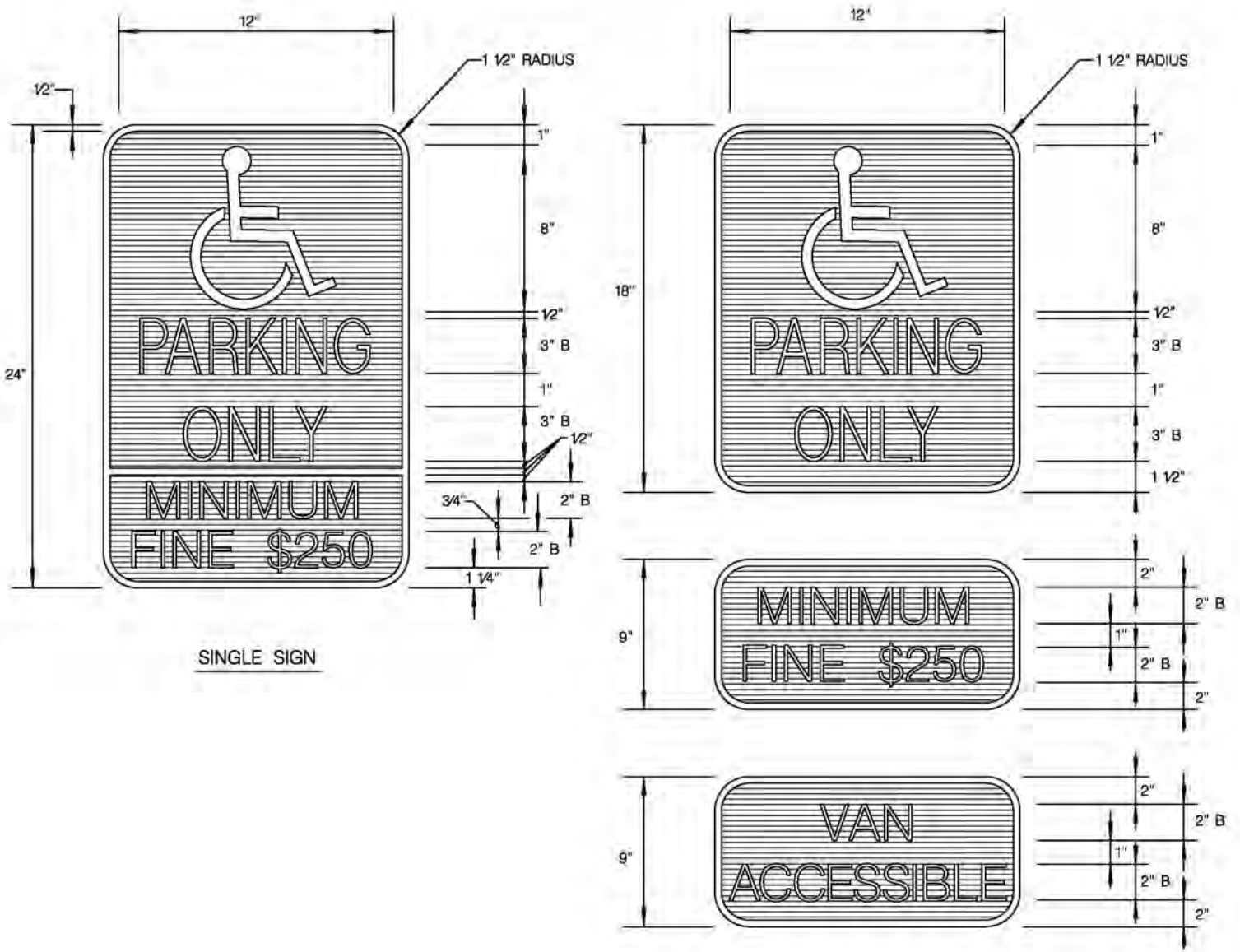

SINGLE SIGN

MULTIPLE SIGNS

PARKING SIGNS

NOTES:

1. POST MOUNTED SIGNS, SEE M-45 FOR BREAK-AWAY SIGN POST
2. SIGN SHALL BE CONSTRUCTED OF A MINIMUM 1/16" THICK ALUMINUM
3. COLORS:
 BORDER, TEXT, AND SYMBOL - WHITE (RETROREFLECTIVE)
 BACKGROUND - BLUE (RETROREFLECTIVE)
4. FONT SANS-SERIF CLEARVIEW

SHEET 6 OF 7

REVISION	BY	APPROVED	DATE
ORIGINAL	KA	J. NAGELVOORT	01/12

CITY OF SAN DIEGO - STANDARD DRAWING

RECOMMENDED BY THE CITY OF SAN DIEGO STANDARDS COMMITTEE

H. Hadji 1/31/2012
 COORDINATOR R.C.E. 85271 DATE

ACCESSIBLE PARKING

DRAWING NUMBER **SDM-117**

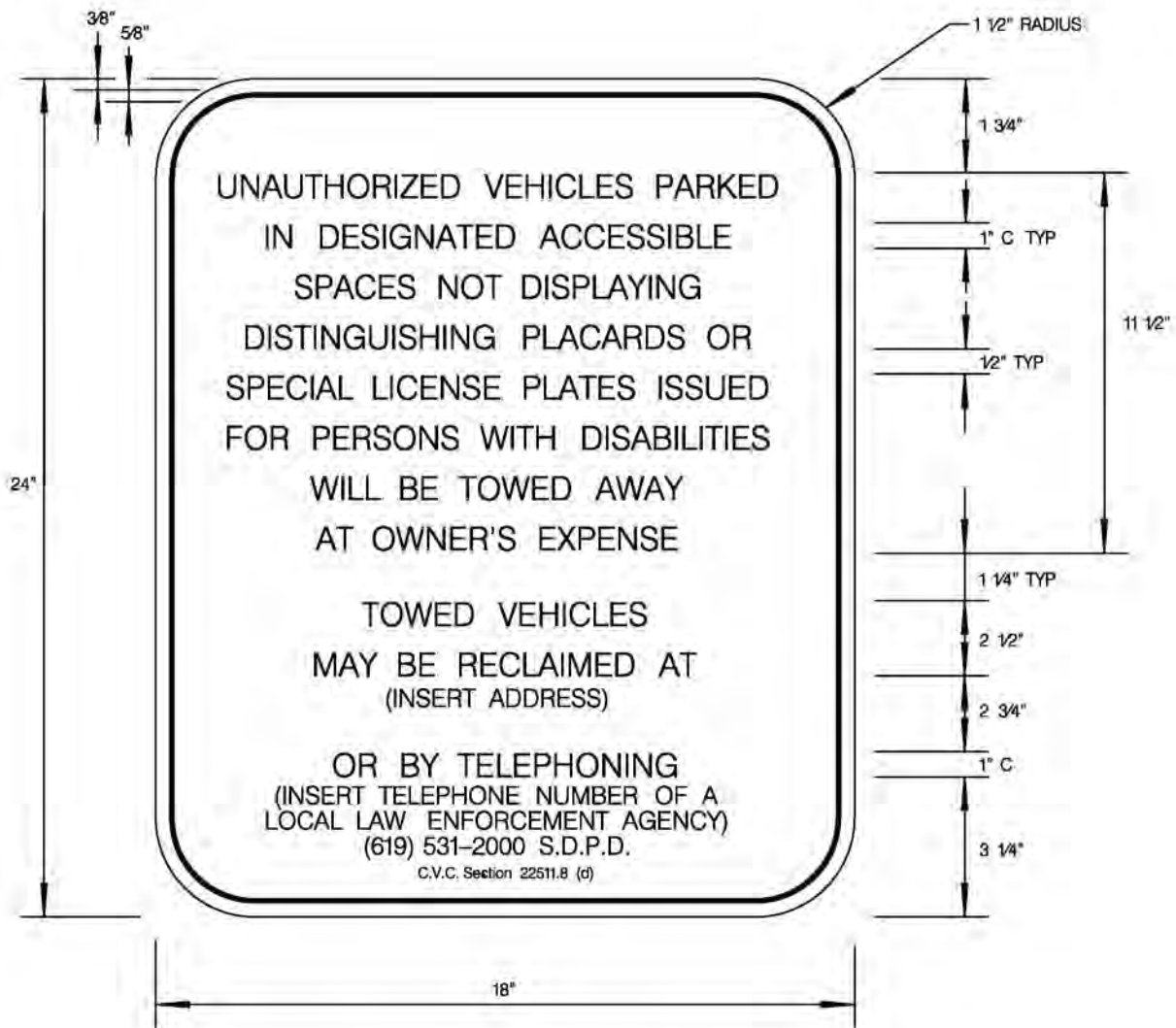

TOW-AWAY SIGN

NOTES:

1. AN ADDITIONAL SIGN SHALL BE POSTED IN A CONSPICUOUS PLACE AT EACH ENTRANCE TO OFF-STREET PARKING FACILITIES, OR IMMEDIATELY TO AND VISIBLE FROM EACH STALL OR SPACE.
2. COLORS - THE SIGN HAS A WHITE REFLECTIVE BACKGROUND WITH NON-REFLECTIVE BLACK BORDER AND TEXT.
3. BLANK SPACES MUST BE FILLED IN WITH APPROPRIATE INFORMATION AS A PERMANENT PART OF THE SIGN AT THE TIME OF FINAL INSPECTION.
4. POST MOUNTED SIGNS, SEE M-45 FOR BREAK AWAY SIGN POST.
5. SIGN SHALL BE CONSTRUCTED OF A MINIMUM 1/16" THICK ALUMINUM.

SHEET 7 OF 7

REVISION	BY	APPROVED	DATE	CITY OF SAN DIEGO - STANDARD DRAWING	RECOMMENDED BY THE CITY OF SAN DIEGO STANDARDS COMMITTEE
ORIGINAL	KA	J. NAGELVOORT	01/12		ACCESSIBLE PARKING
				COORDINATOR R.C.E. 85271 DATE	
				DRAWING NUMBER	
				SDM-117	

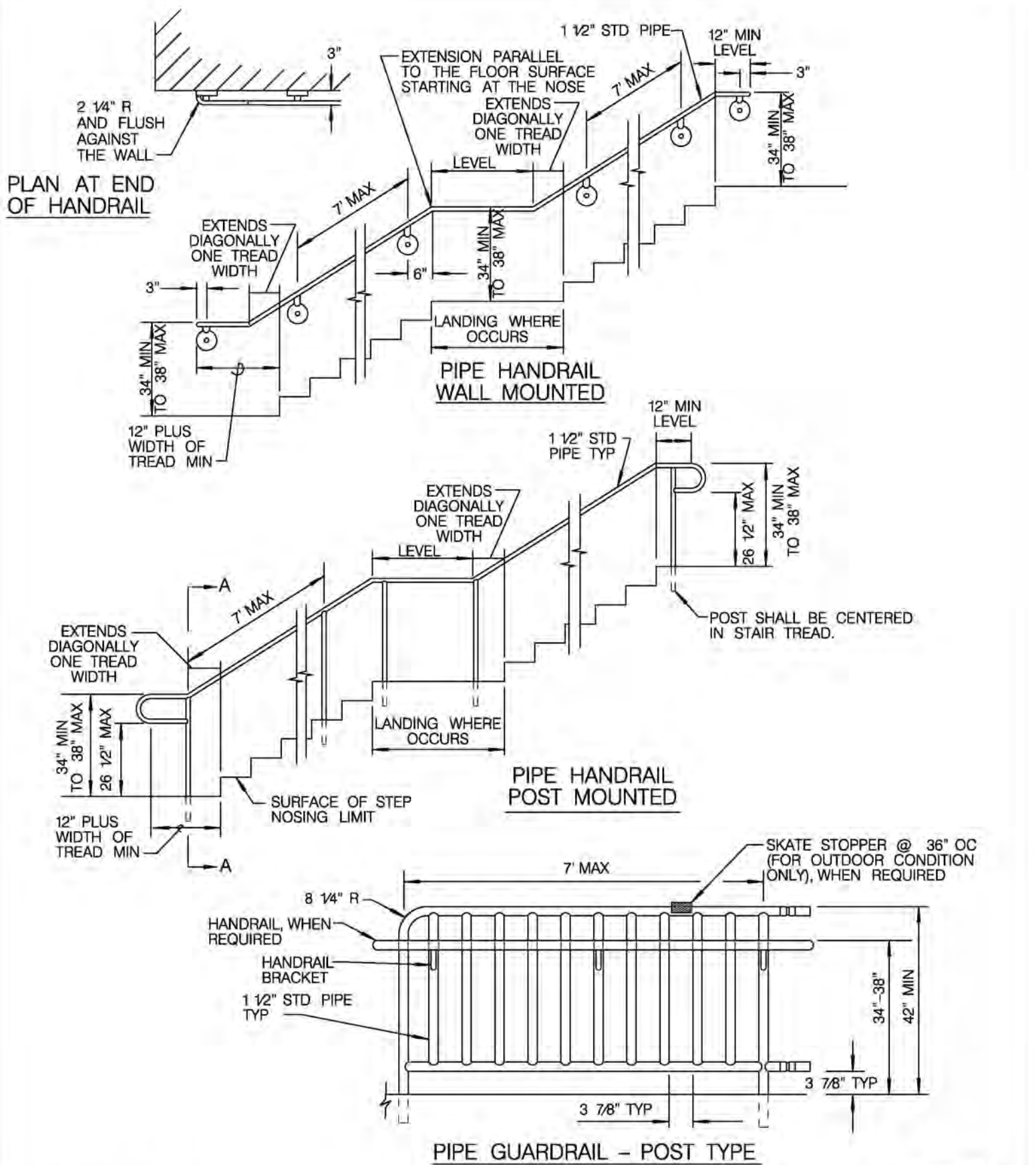

REVISION	BY	APPROVED	DATE
ORIGINAL*	BB	J. NAGELVOORT	01/12

CITY OF SAN DIEGO - STANDARD DRAWING

RECOMMENDED BY THE CITY OF SAN DIEGO STANDARDS COMMITTEE
H. Hadli
 1/31/2012
 COORDINATOR R.C.E. 86271 DATE

PEDESTRIAN PROTECTIVE RAILING & STAIR HANDRAIL

DRAWING NUMBER **SDM-118**

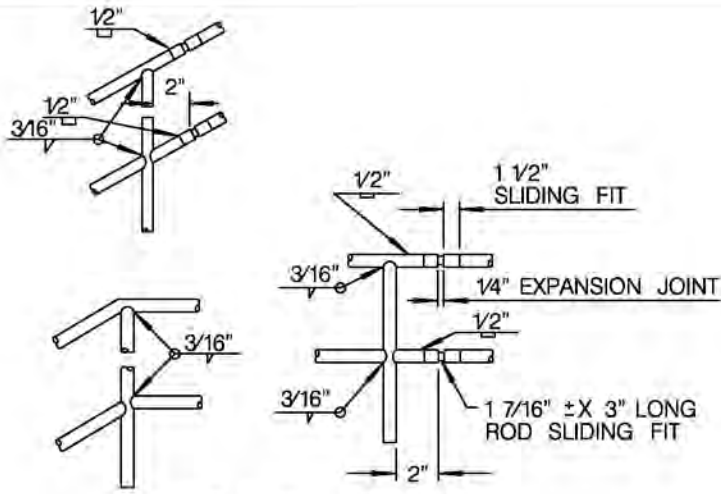

WELDING DETAILS

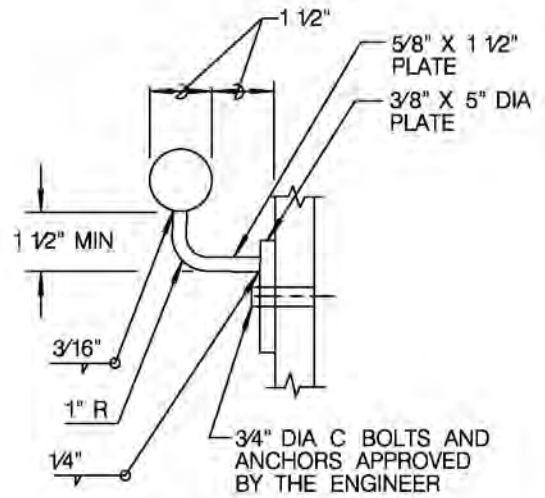

HANDRAIL BRACKET

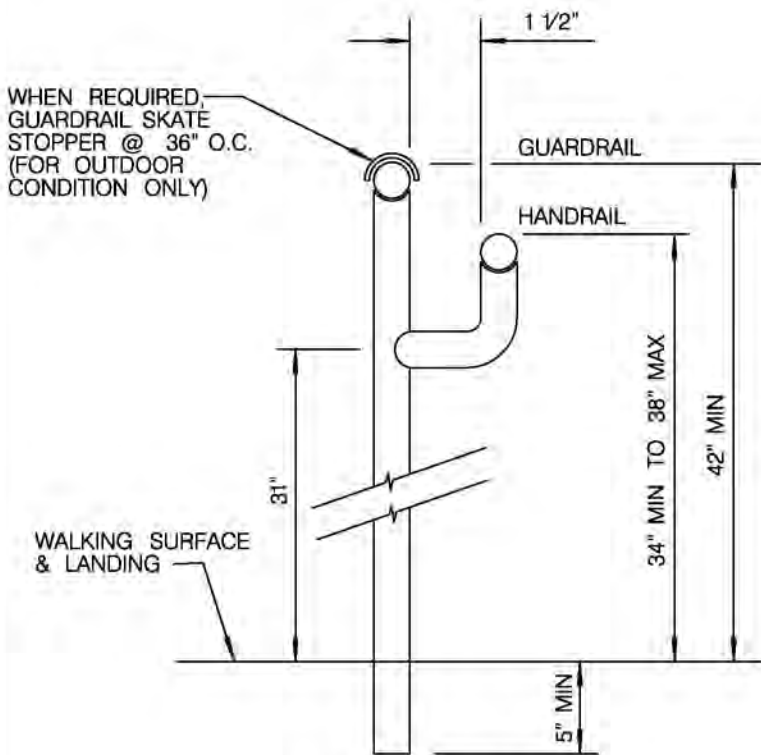

PIPE GUARDRAIL

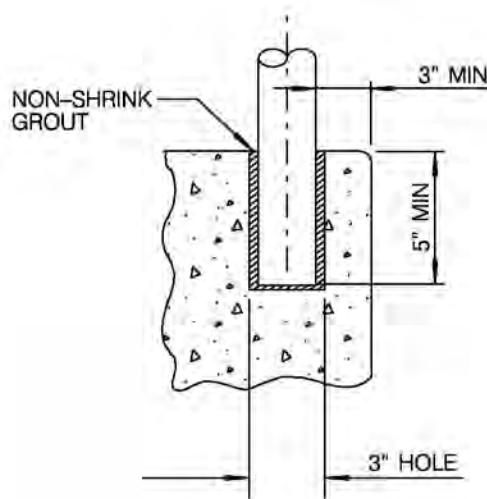

MOUNTING DETAIL*

*POST SHALL BE GROUTED IN PLACE USING NON-SHRINK GROUT.

RAILING NOTES

1. 1/4" EXPANSION JOINTS @ 16' CNETERS.
2. WELD AND GRIND SMOOTH ALL CONNECTIONS.
3. ALL RAILING TO BE HOT DIP GALVANIZED AFTER FABICATION.
4. PIPE SHALL BE SEAMLESS STEEL ASTM A53 GRADE B.
5. INSTALL HANDRAILS ON BOTH SIDES.
6. STAIRS AND LANDINGS THAT ARE OPEN ON ONE OR BOTH SIDES AND MORE THAN 30" ABOVE THE ADJACENT GROUND SHALL BE PROVIDED WITH GUARDRAIL.

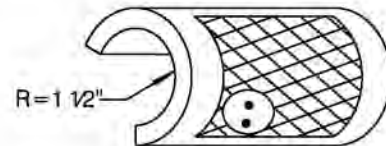

ALUMINUM GUARDRAIL SKATE STOPPER

REVISION	BY	APPROVED	DATE	CITY OF SAN DIEGO - STANDARD DRAWING	RECOMMENDED BY THE CITY OF SAN DIEGO STANDARDS COMMITTEE	
UPDATE	KA	J. NAGELVOORT	01/12		<i>H. Hadali</i>	1/31/2012
				PEDESTRIAN PROTECTIVE RAILING & STAIR HANDRAIL	COORDINATOR R.C.E. 86271 DATE	
					DRAWING NUMBER	SDM-118

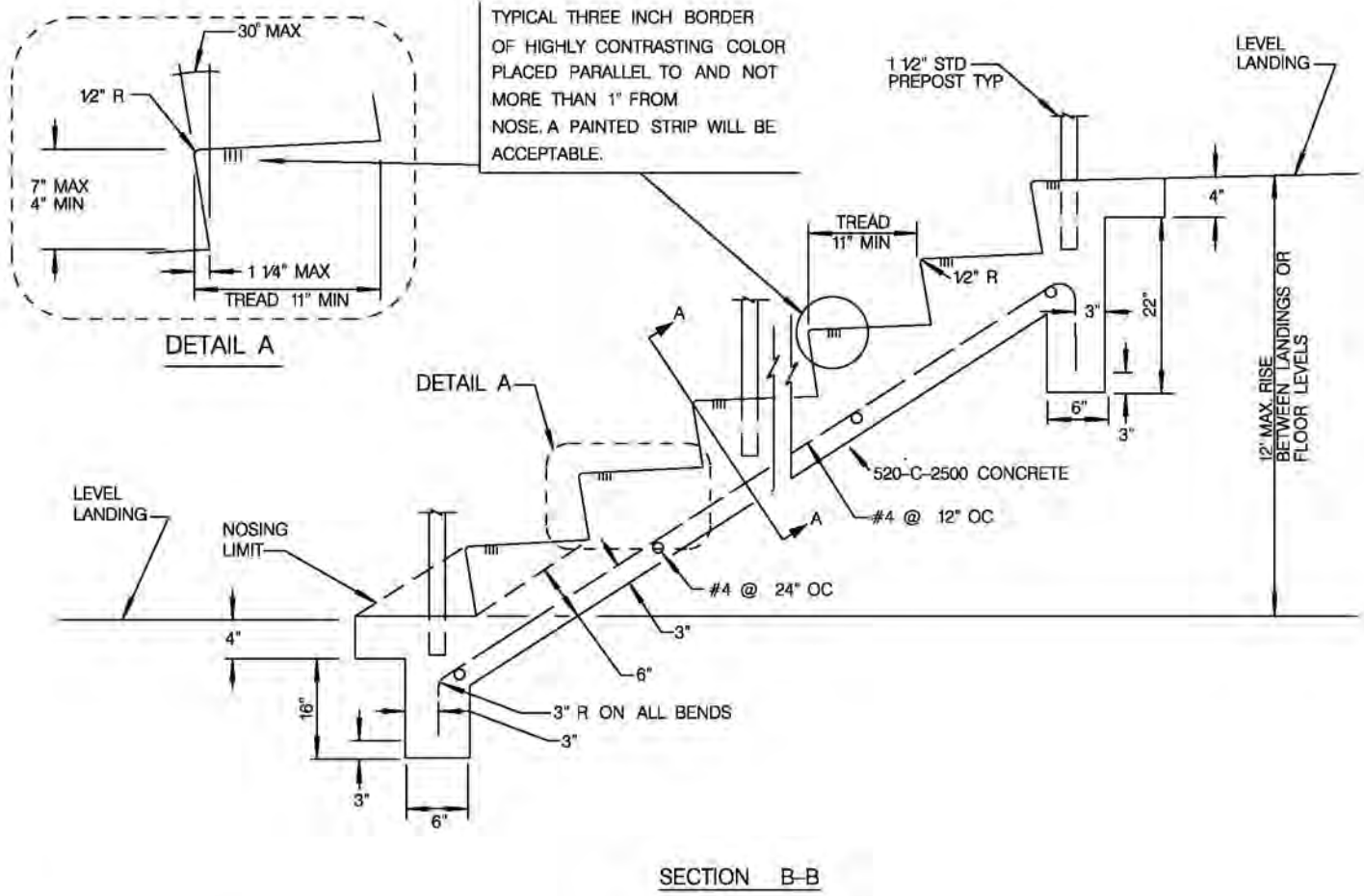

NOTES

1. BROOM FINISH ON TREADS, TROWEL FINISH ON ALL OTHER EXPOSED SURFACES.
2. 1/4" PER 1' SLOPE ON TREADS FOR DRAINAGE.

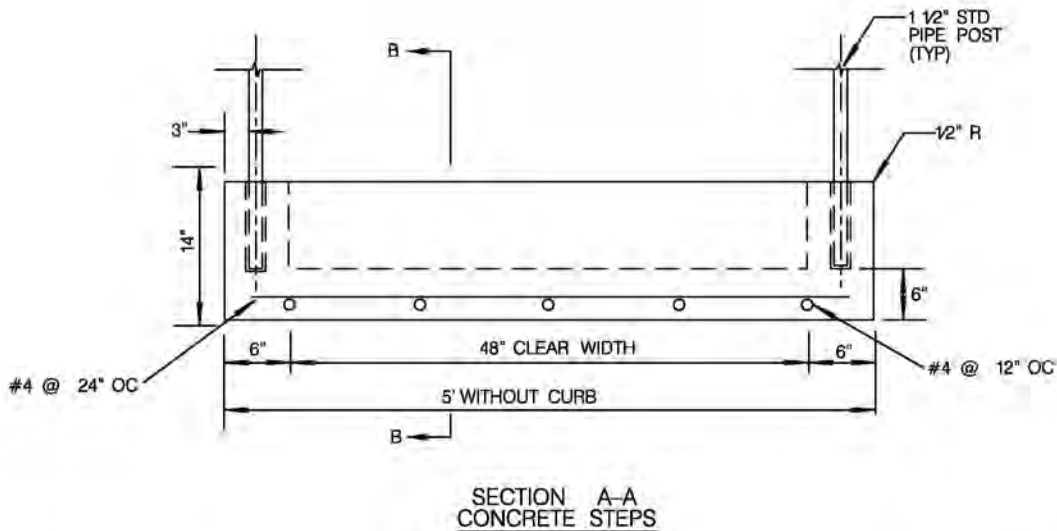

REVISION	BY	APPROVED	DATE
UPDATED	KA	J. NAGELVOORT	01/12

CITY OF SAN DIEGO - STANDARD DRAWING

**PEDESTRIAN PROTECTIVE RAILING
& STAIR HANDRAIL**

RECOMMENDED BY THE CITY OF SAN DIEGO
STANDARDS COMMITTEE

H. Hadji 1/31/2012
COORDINATOR R.C.E. 85271 DATE

DRAWING NUMBER **SDM-118**

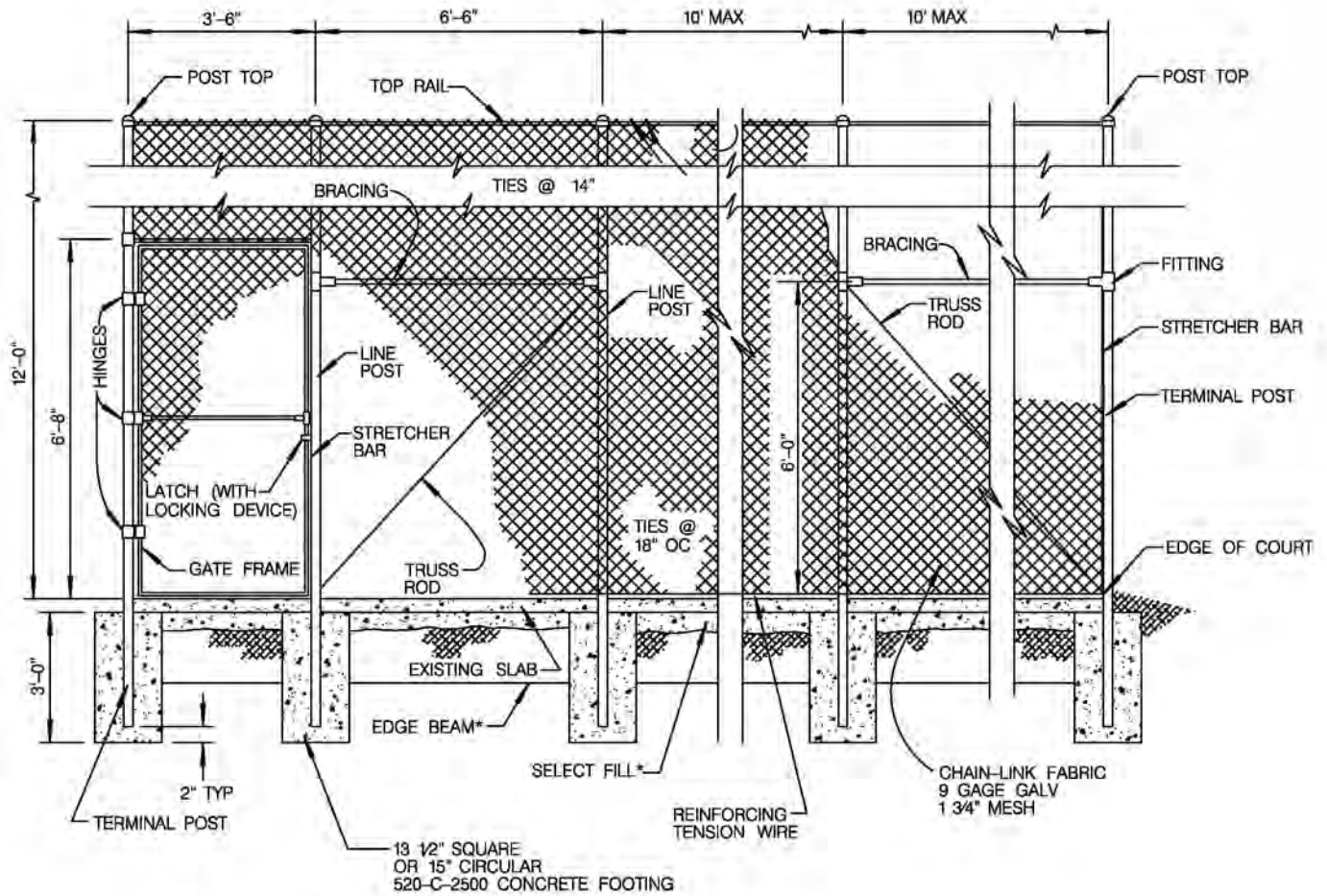

* FOR EDGE BEAM, SLAB, AND SELECT FILL DETAILS, SEE PLANS.

ELEVATION

DESCRIPTION	MIN. SIZE IN INCHES	MIN. WEIGHT PER LIN FT IN LBS
Line Post	2.375 IN OD	3.65LBS
Terminal Post	2.875 IN OD	5.79LBS
Top Rail	1.660 IN OD	2.27LBS
Bracing	1.660 IN OD	2.27LBS
Gate Frame	1.660 IN OD	2.27LBS

NOTE:

1. CHAIN LINK FABRIC SHALL BE ERECTED ON THE INTERIOR SIDE OF THE COURTS.
2. CHAIN LINK FABRIC SHALL HAVE KNUCKLED FINISH ON TOP EDGE.

CAUTION:

THIS STANDARD DRAWING IS NOT TO BE USED IF ANY WIND SCREEN IS TO BE APPLIED TO THE FENCE.

REVISION	BY	APPROVED	DATE
ORIGINAL*	KA	J. NAGELVOORT	01/12

CITY OF SAN DIEGO - STANDARD DRAWING

RECOMMENDED BY THE CITY OF SAN DIEGO STANDARDS COMMITTEE

J. Nagelvoort
1/31/2012
COORDINATOR R.C.E. 85271 DATE

**TENNIS COURT FENCE
CHAIN LINK**

DRAWING NUMBER **SDM-119**

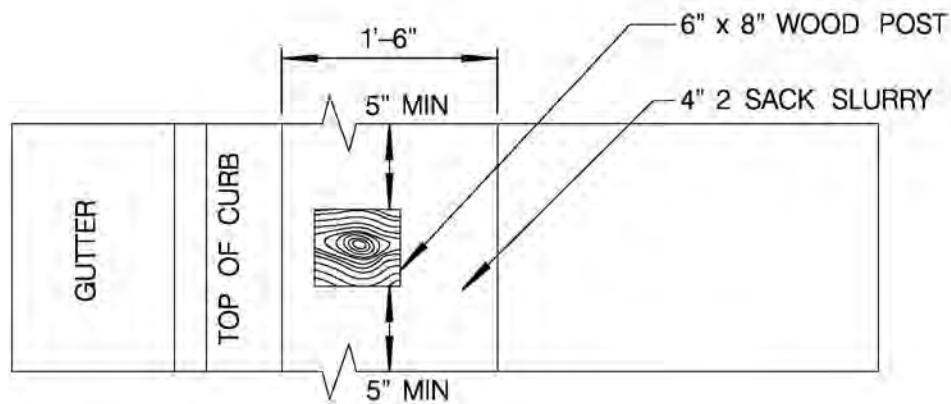
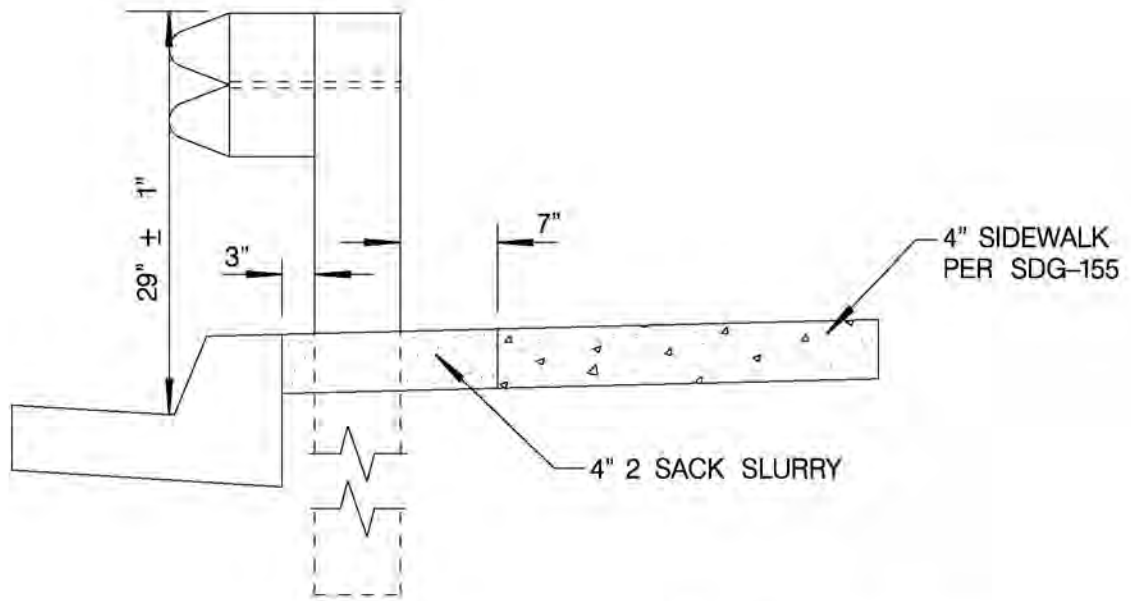

POST KNOCKOUT PLAN DETAIL

NOTES:

1. THIS STANDARD DRAWING SHALL BE USED WHEN GUARDRAIL IS INSTALLED ADJACENT TO CURB, GUTTER, AND SIDEWALK. THE POST KNOCKOUT DETAIL DOES NOT APPLY WHEN GUARDRAIL IS INSTALLED IN A PARKWAY.
2. SEE CALTRANS STANDARD PLANS FOR ADDITIONAL GUARDRAIL DETAILS.

REVISION	BY	APPROVED	DATE	CITY OF SAN DIEGO - STANDARD DRAWING	RECOMMENDED BY THE CITY OF SAN DIEGO STANDARDS COMMITTEE
ORIGINAL*	KA	J. NAGELVOORT	01/12		
				GUARDRAIL	COORDINATOR R.C.E. 85271 DATE
					DRAWING NUMBER
					SDM-130

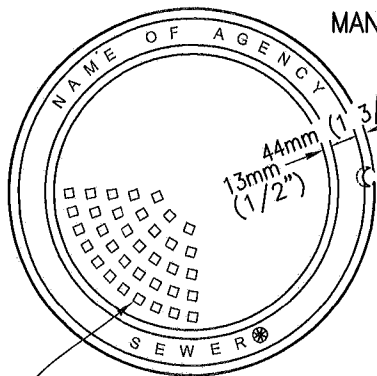
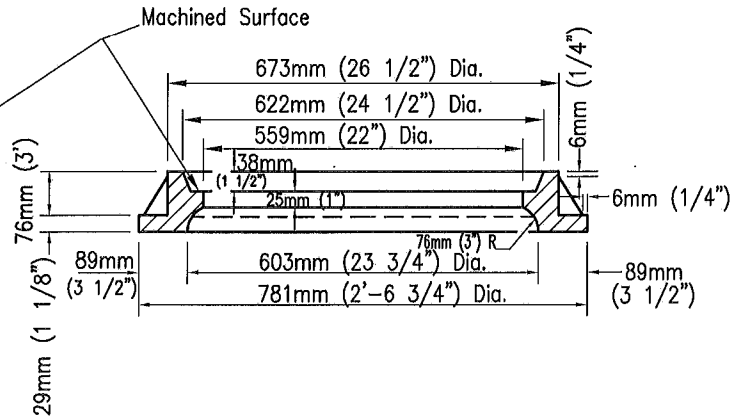
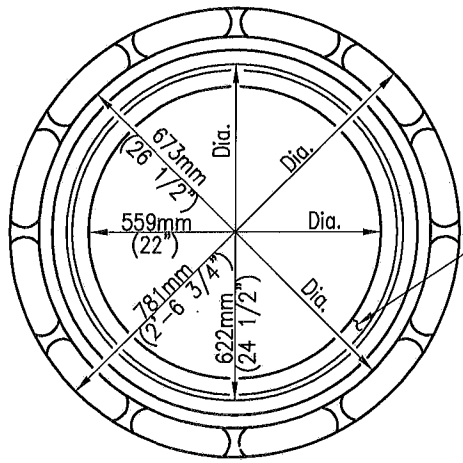

MANHOLE COVER FRAME

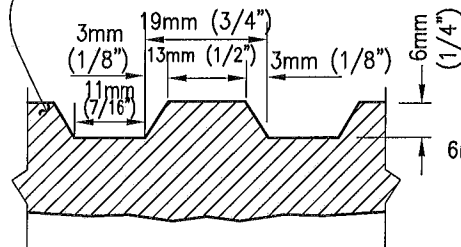
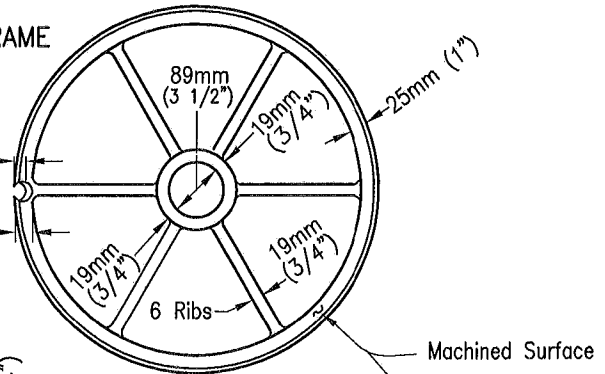

DETAIL

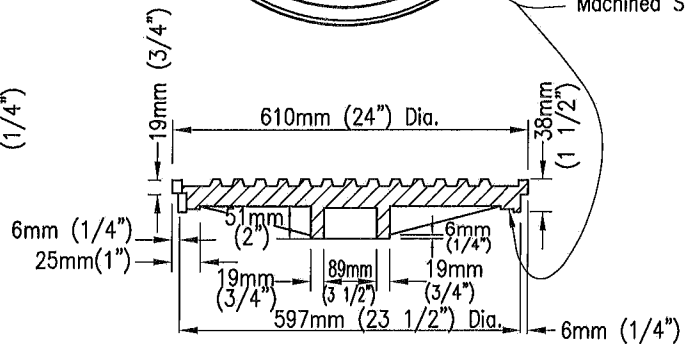

MANHOLE COVER

NOTES

1. Frame and cover shall be cast iron. Cast iron shall conform to ASTM 48, Class 35B.
2. Weights: Frame 75.3kg (166) – 87.6kg (193)lbs.
Cover 67.7kg (147) – 77.6kg (171)lbs.
3. Machine all matching surfaces and seats of frame and cover to prevent rocking.
4. Imported frames and covers shall have the country of origin marked in compliance with federal regulations.

FOR	MARK
Sewer Projects	Sewer
Storm Drain Projects	Storm Drain
Water Projects	Water

Revision	By	Approved	Date
ORIGINAL		Kercheval	12/75
Add Metric		T. Stanton	03/03
Reviewed		T. Stanton	04/06

SAN DIEGO REGIONAL STANDARD DRAWING

.61m (24") MANHOLE FRAME AND COVER
HEAVY DUTY

RECOMMENDED BY THE SAN DIEGO REGIONAL STANDARDS COMMITTEE

T. Stanton 3/10/2003
Chairperson R.C.E. 19246 Date

DRAWING NUMBER M-1

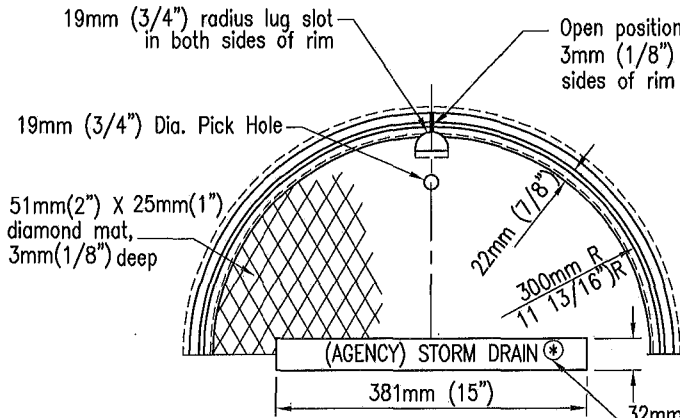

TOP OF FRAME & COVER

Letters 25mm (1") high, no other inscription to appear on exposed surfaces.

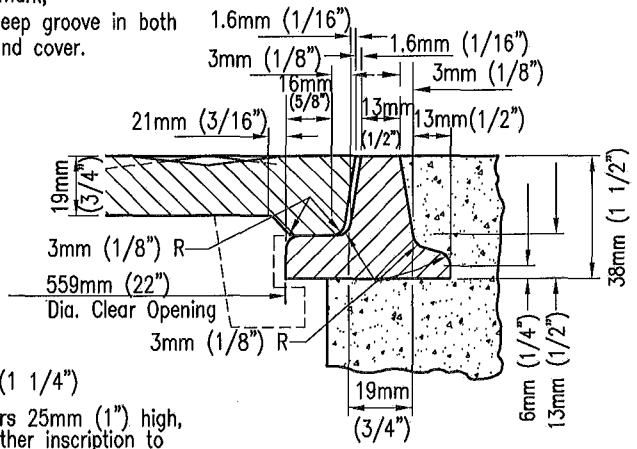

SECTION THROUGH RIM

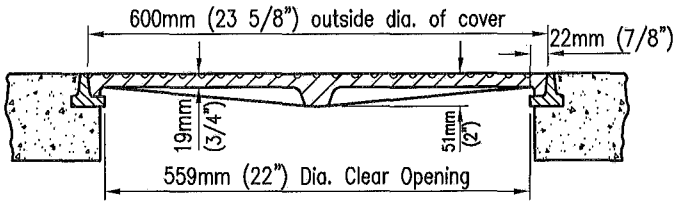

SECTION THROUGH FRAME & COVER

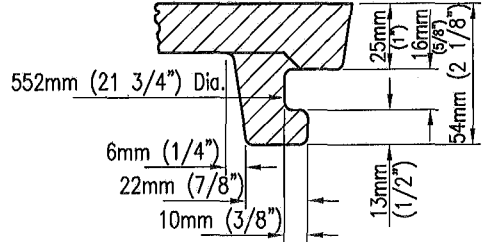

SECTION THROUGH LUG

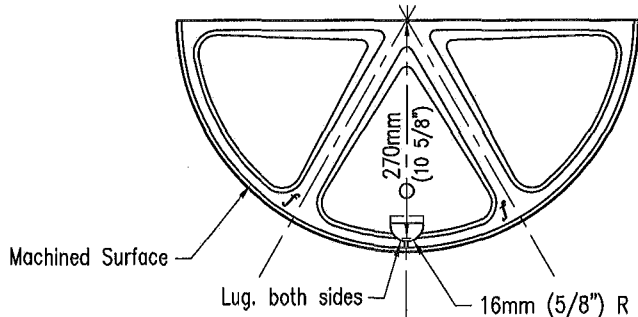

BOTTOM OF COVER

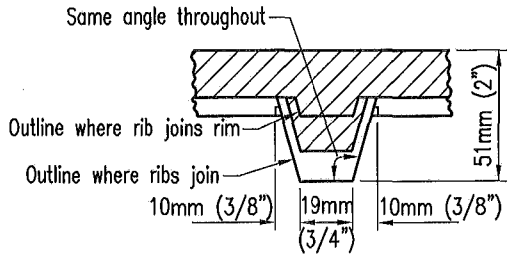

SECTION THROUGH RIB AT MID RADIUS

NOTES

1. Frame and cover shall be cast iron. Cast iron shall conform to ASTM 48, Class 30.
2. Frame and cover for use in non-traffic area only.
3. Weights: Frame 13.2kg (29) - 15kg (33) lbs.
Cover 43kg (95) - 50kg (110) lbs.
4. Imported frames and covers shall have the country of origin marked in compliance with federal regulations.

(*)	
FOR	MARK
Sewer Projects	Sewer
Storm Drain Projects	Storm Drain
Water Projects	Water

Revision	By	Approved	Date
ORIGINAL		Kercheval	12/75
Add Metric		T. Stanton	03/03
Reviewed		T. Stanton	04/06

SAN DIEGO REGIONAL STANDARD DRAWING

.61m (24") MANHOLE FRAME AND COVER
LIGHT DUTY

RECOMMENDED BY THE SAN DIEGO REGIONAL STANDARDS COMMITTEE

T. Stanton 3/10/2003
Chairperson R.C.E. 19246 Date

DRAWING NUMBER M-2

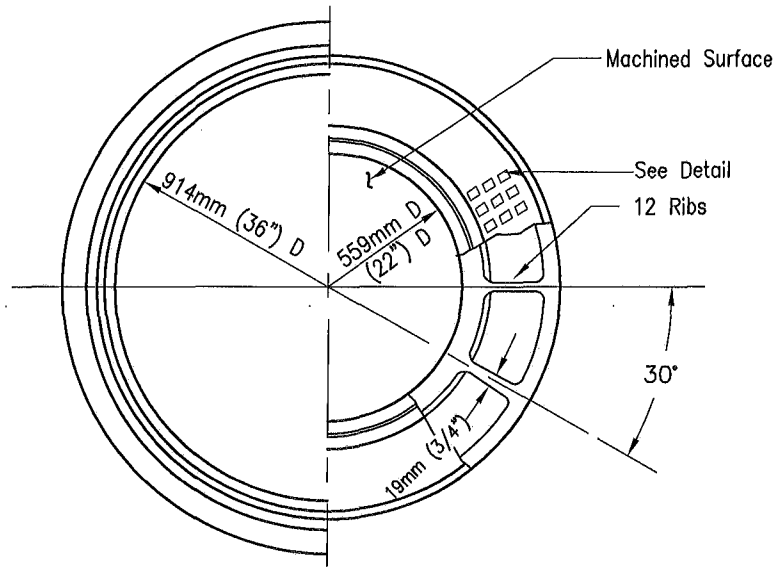

HALF PLAN FRAME & COVER

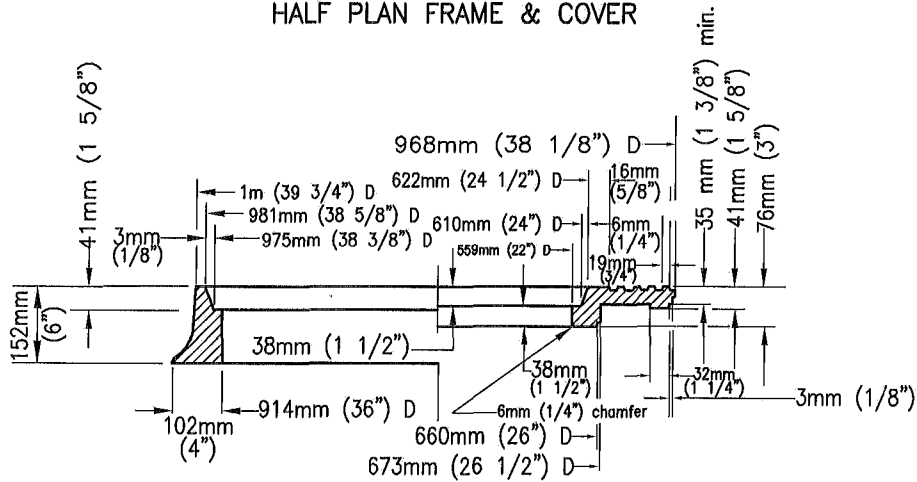

HALF SECTION FRAME & COVER

NOTES

1. Frame and cover shall be cast iron. Cast iron shall conform to ASTM 48, Class 35B.
2. Weights: Frame 142.4kg (314) - 164.6kg (363) lbs.
Outer Cover 129.3kg (285) - 149.7kg (330) lbs.
Inner Cover 66.7kg (147) - 77.5kg (171) lbs.
3. Machine all matching surfaces and seats of frame and cover to prevent rocking.
4. Imported frames and covers shall have the country of origin marked in compliance with federal regulations.

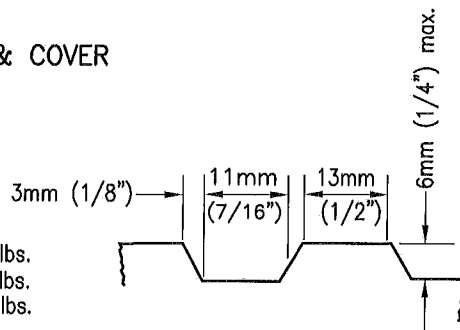

DETAIL

Revision	By	Approved	Date
ORIGINAL		Kercheval	12/75
Add Metric		T. Stanton	03/03
Reviewed		T. Stanton	04/06

SAN DIEGO REGIONAL STANDARD DRAWING

914mm (36") MANHOLE FRAME
AND TWO CONCENTRIC COVERS
HEAVY DUTY

RECOMMENDED BY THE SAN DIEGO
REGIONAL STANDARDS COMMITTEE

T. Stanton 3/10/2003
Chairperson R.C.E. 19246 Date

DRAWING NUMBER M-3

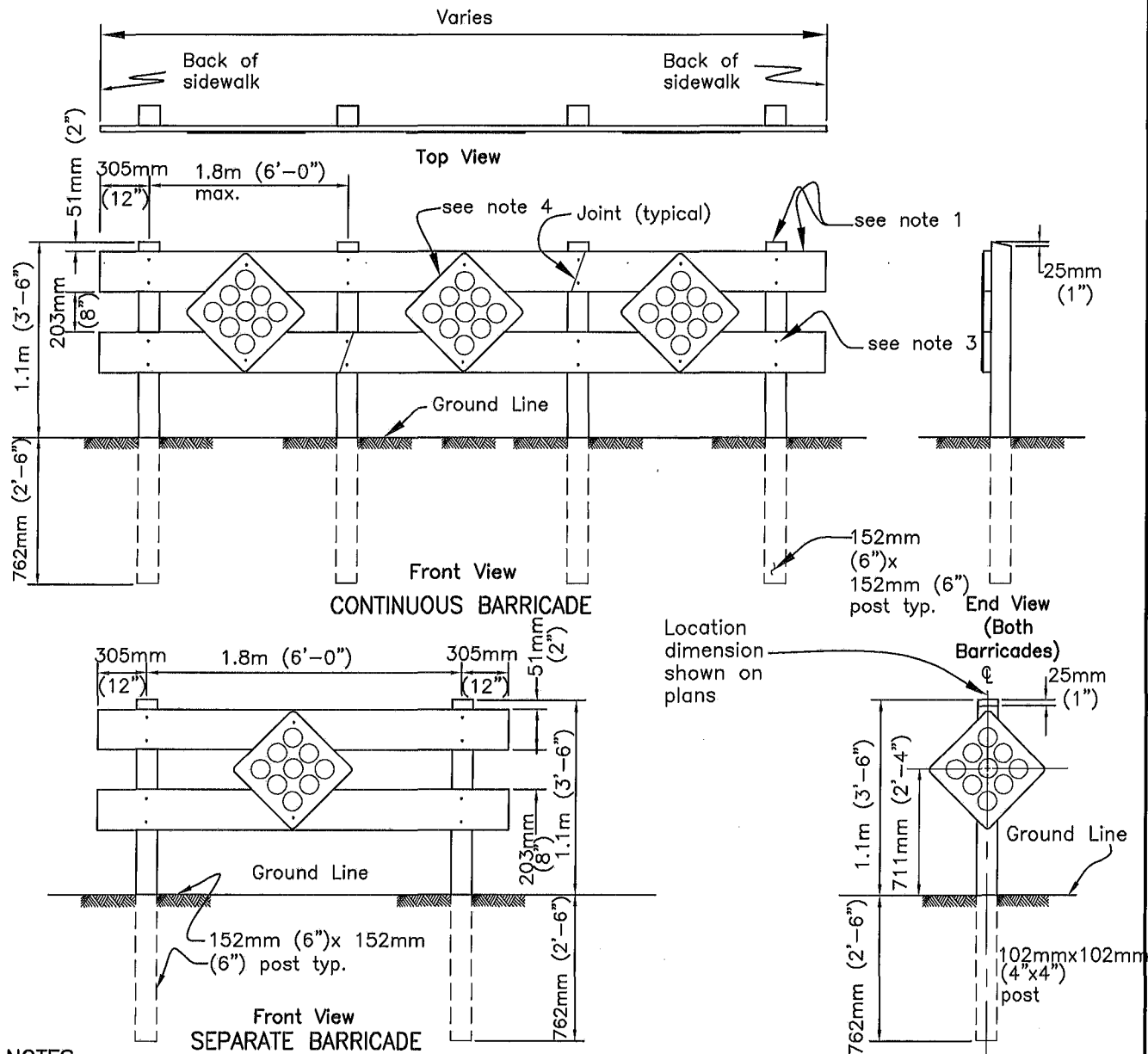

NOTES

- Posts to be structural grade redwood or pressure treated (with wood preservative) Douglas Fir, surfaced four sides; cross pieces to be 51mm (2") x 203mm (8") select grade Douglas Fir, surfaced four sides.
- All exposed portions of barricades shall be painted with two coats of white exterior enamel over prime coat.
- Connections shall be made with 10mm (3/8") x 152mm (6") galvanized lag screws with one (1) washer each.
- Reflector sign fasteners to be 10mm (3/8") x 38mm (1 1/2") galvanized lag screws.
 Reflector signs - California Type N. Size 457mm (18") x 457mm (18") - Yellow with nine (9) - 83mm (3 1/4") reflectors (center mount).
 - Reflectors shall be red for use on dead end streets, in all other cases they shall be yellow. Reflector material shall be plastic or other approved reflectorized material.
 - Sign material shall be aluminum alloy 6061-T6 or 5052-H38, aluminum thickness 1.6mm (0.063").
- 1.8m (6') long hat section metal post per Caltrans Std. Plan A74-A optional for guard post.

Revision	By	Approved	Date
ORIGINAL		Kercheval	12/75
Add Metric		T. Stanton	03/03
Reviewed		T. Stanton	04/06

SAN DIEGO REGIONAL STANDARD DRAWING

GUARD POST AND BARRICADE

RECOMMENDED BY THE SAN DIEGO REGIONAL STANDARDS COMMITTEE

T. Stanton 3/10/2003
 Chairperson R.C.E. 19246 Date

DRAWING NUMBER M-9

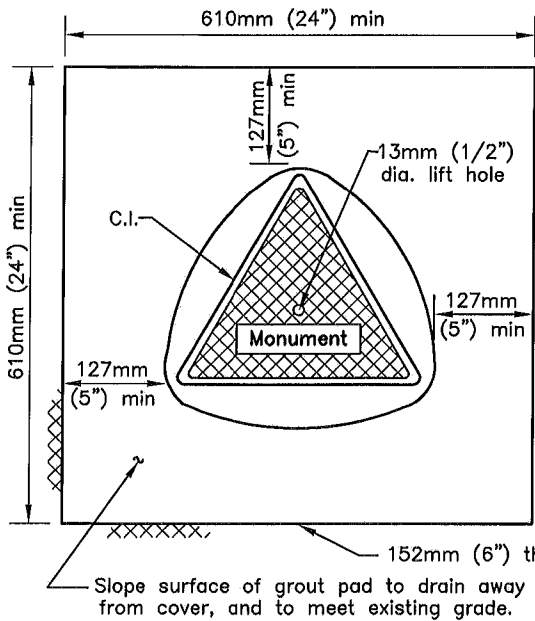

PLAN-IN UNPAVED AREA

Brick support all around on 51mm (2") sand base.

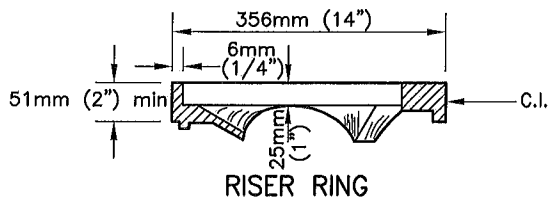

RISER RING

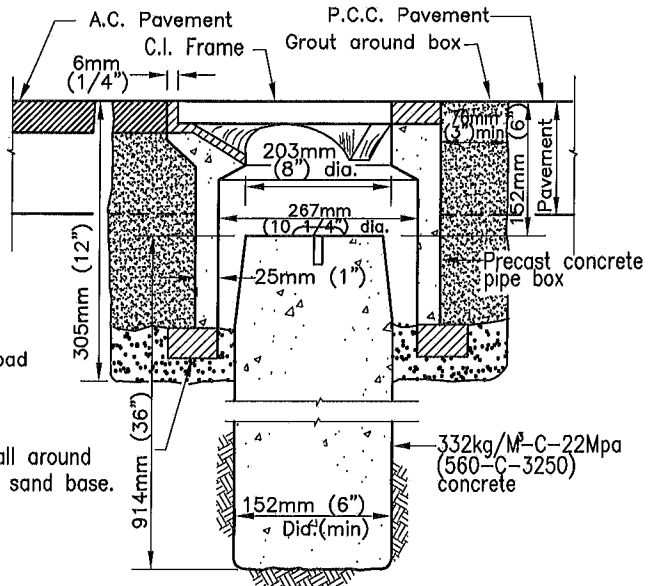

TYPICAL MONUMENT SECTION IN PAVED AREA

NOTES

1. Cover and frame to be cast integrally with pipe box.
2. Monument base may be cast in place or precast.
3. Form and taper exposed upper 152mm (6") of cast-in-place base to a top diameter of 127mm (5"). (Precast base shall be sand backfilled).
4. Monument marker shall be a domed brass, 76mm (3") in diameter.
5. Monument Location:
 - a) Set on all centerline intersections unless actual location is modified by the Agency and shown in modified location on map. When centerline intersection is impractical, offset 1.5m (5') on centerline of major street, (see detail at right). If neither centerline can be occupied, two monuments will be set in line around the front on the perimeter of a 3m (10') diameter circle, whose center is the point.
 - b) Set on centerline at intervals not exceeding 305m (1000') on straight runs.
 - c) Set on centerline at points of curvature.
 - d) Set on center at center points of cul-de-sacs.
 - e) Set on centerline when center point of cul-de-sac is offset from centerline.
 - f) These standards may be modified at the discretion of the Agency in cases where strict compliance therewith results in more monuments than it considers necessary. The following technique for reducing the number of monuments will be routine.
 - g) Substitution of one monument on the "Point of Intersection" for monuments at the "Beginning of Curve" and the "Ending of Curve" when the "Point of Intersection" falls within the pavement area.
 - h) Deletion of any monument otherwise required by these standards when its position can be determined by turning one angle from a point on a straight line between two other monuments, providing such point is not more than 91.4m (300') from the point on which the deleted monument would have been placed.

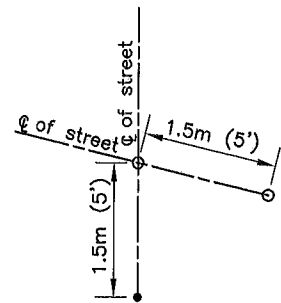

Alteration location of monument. Tie distances shown on final subdivision map if alternate location is used.

LOCATION OF STREET SURVEY MONUMENT

Revision	By	Approved	Date
ORIGINAL		Kercheval	12/75
Add Metric		T. Stanton	03/03
Reviewed		T. Stanton	04/06

SAN DIEGO REGIONAL STANDARD DRAWING

STREET SURVEY MONUMENT

RECOMMENDED BY THE SAN DIEGO REGIONAL STANDARDS COMMITTEE	
<i>T. Stanton</i> 3/10/2003	
Chairperson R.C.E. 19246	Date
DRAWING NUMBER	M-10

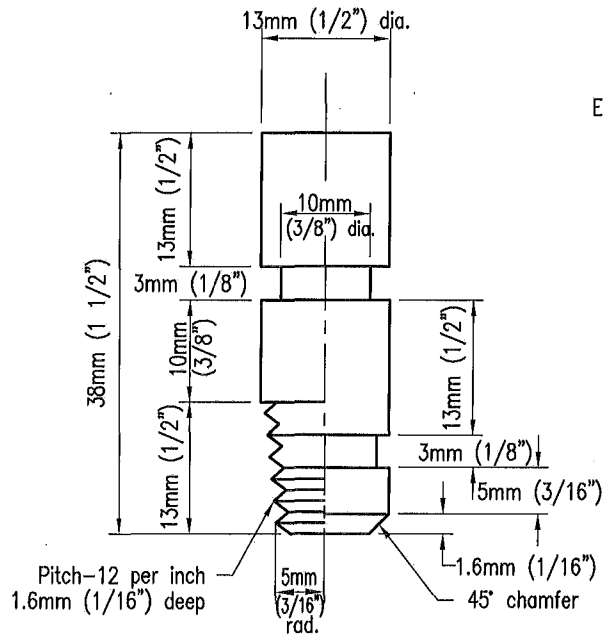

TYPE-A TYPE-B
ELEVATION

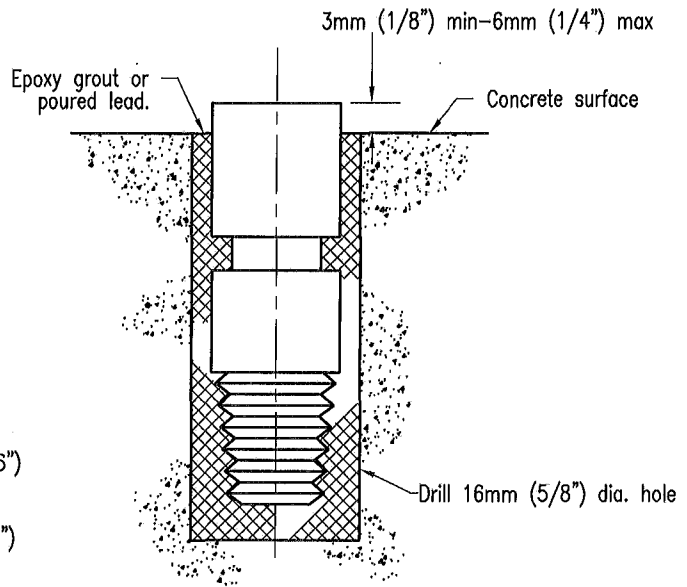

INSTALLATION IN EXISTING CONCRETE
(Typical for Type A or B)

NOTES

1. Material- Brass A.S.T.M. B-16. All machine tolerances $\pm 0.4\text{mm}$ ($1/64''$) machine finish.
2. May be installed in fresh concrete at time of installation of concrete structure.
3. Location-in most stable, permanent location in vicinity, such as in base for street light standard or traffic signal (behind sidewalk), in curb (not near joint, on curve or near trees), on top of drainage headwall, in foundation for building or retaining wall or in concrete pads for transformers, pump stations etc.

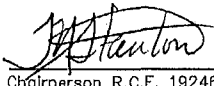
Revision	By	Approved	Date	SAN DIEGO REGIONAL STANDARD DRAWING		RECOMMENDED BY THE SAN DIEGO REGIONAL STANDARDS COMMITTEE
ORIGINAL		Kercheval	12/75	BENCH MARK - BRASS PLUG		 3/10/2003 Chairperson R.C.E. 19246 Date
Add Metric		T. Stanton	03/03			
Reviewed		T. Stanton	04/06			DRAWING NUMBER

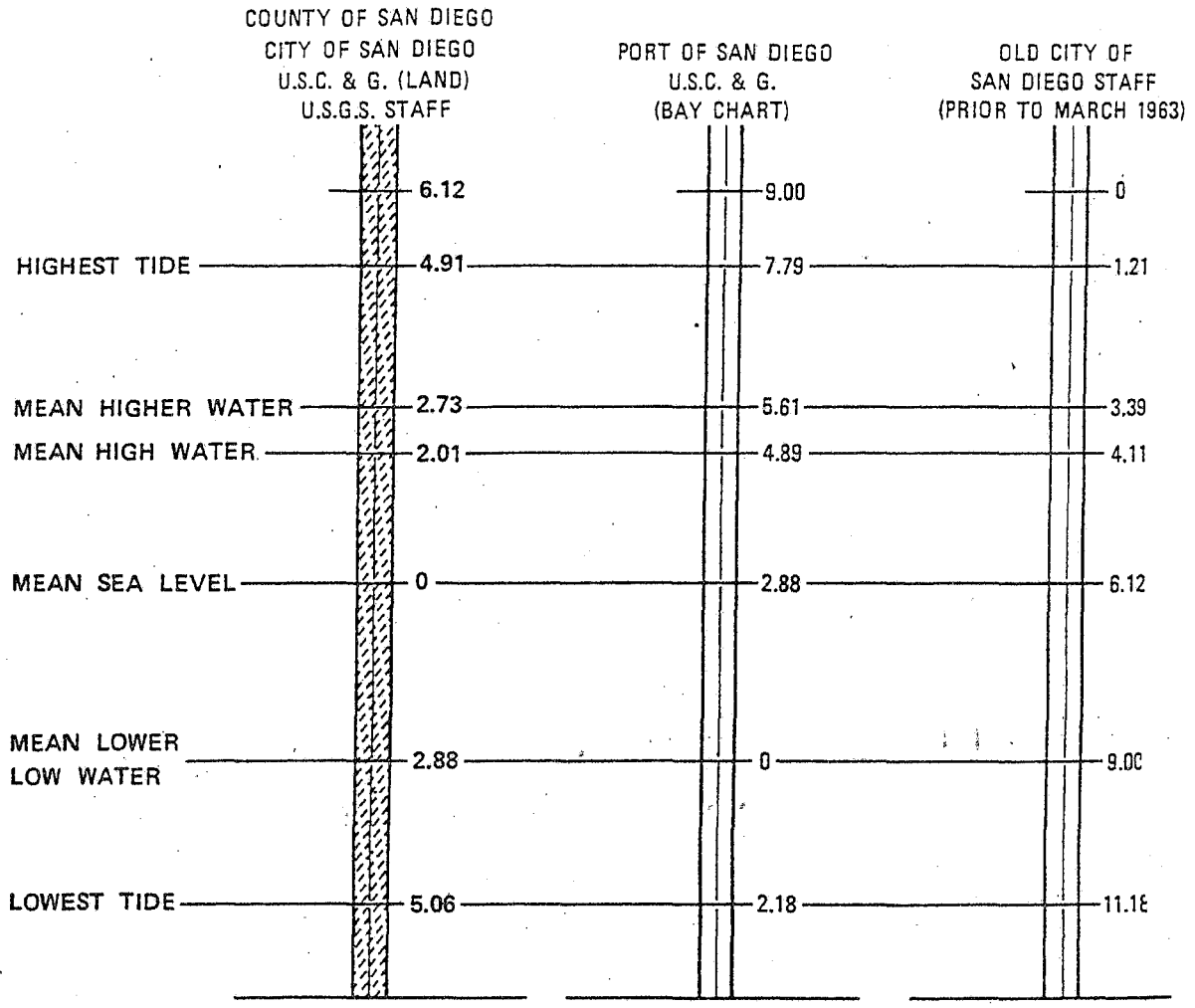

LEGEND

- U.S.C. & G. = United States Coast and Geodetic Survey.
- U.S.G.S. = United States Geological Survey.
- MEAN HIGH WATER = Mean of all high water in San Diego Bay.
- MEAN HIGHER WATER = Mean of all higher water in San Diego Bay. Bay charts and topography up to the mean high tide based on zero at the mean lower low water.

SOURCE

Data based on U.S.C. & G. "Sea Level Datum of 1929".

RECOMMENDED BY THE SAN DIEGO REGIONAL STANDARDS COMMITTEE <i>Allen A. Kuehnel</i> Dec. 1975 Coordinator R.C.E. 19807 Date	SAN DIEGO REGIONAL STANDARD DRAWING		Revision	By	Approved	Date
	DATUMS					
DRAWING NUMBER	M-12					

FOUND MONUMENTS

Found monuments must denote the character of the monument, how it is identified and the record, or no record as applicable.

SET MONUMENTS – Criteria for Locating and Character

On subdivision boundaries, permanent monuments are required; and must be shown on the map at intervals as specified by the local agency. The location of such points that are unacceptable or will be destroyed by construction may be established by ties to permanent reference monuments shown on the final map.

A permanent monument shall be no less substantial than the following:

- a. An iron pipe of minimum two inch diameter not less than 610mm (2') in length placed upright in the ground so that the top of said pipe is flush with the surface. Said pipe shall be filled with a metal or cement plug at least three inches in depth and centered with a metal tack and disc; or
- b. A metal plug with tack and disc set flush with the surface in portland cement concrete sidewalk, curb or pavement; or other monument satisfactory to the City Engineer or County Surveyor. The metal plug shall be anchored 25mm (1") deep in sidewalk.

Lot corners and points of curves along street and alley right of way lines where portland cement concrete sidewalks, curbs or pavement exist, or will be constructed as part of the subdivision requirements, shall be identified with tack and disc set flush with the surface along an extension of the lot line at an approved offset, to be measured radially or at right angles to the right of way line in said sidewalk, curb pavement. In case the sideline of the lot is not radial or at right angles to the right of way line a disc shall be set along an extension of the sideline at an offset to be measured radially or at right angles to the right of way line. Where no such concrete work exists, and none will be required to be constructed, all lot corners, angle points and points of curve shall be marked with a monument no less substantial than a one-half inch steel rod or pipe, 457mm (18") long, set flush with the surface.

LEGEND

- Fd 51mm (2") Iron Pipe Marked RCE XXXX or per Map XXX unless otherwise noted
- ▲ Fd Street Survey Monument Stamped RCE XXXX or LS XXXX
- ⊙ Set 51mm (2") x 610mm (24") Iron Pipe Marked RCE XXXX or LS XXXX
- Set Lead and Disc Stamped RCE XXXX or LS XXXX
- Set 13mm (1/2") x 457mm (18") Iron Pipe Marked RCE XXXX or LS XXXX
- △ Set Street Survey Monument Stamped RCE XXXX or LS XXXX per Standard Drawing M-10

The addition of other symbols is permissible where such will result in a clearer map.

The following notes should be used in the legend where applicable.

Unless otherwise shown on this map:

1. All lot corners except as described below will be monumented by a 13mm (1/2") by 457mm (18") iron pin stamped (RCE or LS number).
2. Lot corners along the sideline of dedicated street right of way will be monumented by a disc stamped (RCE or LS number), set along an extension of the lot line at an offset of ___ in the (curb, sidewalk). The offset shall be measured radially, or at right angles, to the right of way line. (See example below.)
3. All points of curve of the sidelines of dedicated streets will be monumented by a disc stamped (RCE or LS number), set at an offset of ___ in the (curb, sidewalk). The offset shall be measured radially.

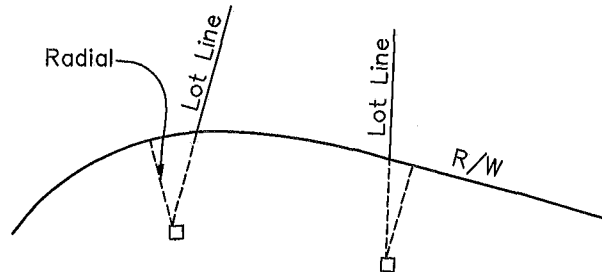

EXAMPLE OF OFFSET DISCS

Revision	By	Approved	Date	SAN DIEGO REGIONAL STANDARD DRAWING	RECOMMENDED BY THE SAN DIEGO REGIONAL STANDARDS COMMITTEE
ORIGINAL		Kercheval	12/75		SURVEY MONUMENTS
Add Metric		T. Stanton	03/03	Chairperson R.C.E. 19246 Date	
Reviewed		T. Stanton	04/06	DRAWING NUMBER	

1 Gram = 15.4324 grains
 1 Gram = 0.0353 oz.
 1 Kg. = 2.2046 lb.
 1 Kg. = 0.0011 ton
 1 Ton (met) = 1.1023 ton

WEIGHT

1 Grain = 0.0648 g.
 1 Once = 28.3495 g.
 1 Pound = 0.4536 kg.
 1 Ton = 907.1848 kg.
 1 Ton = 0.9072 ton (met)

1 Sq. cm. = 0.1550 sq. in.
 1 Sq. m. = 10.7639 sq. ft.
 1 Sq. m. = 1.1960 sq. yd.
 1 Hectare = 2.4710 acres
 1 Sq. km. = 0.3861 sq. mile
 1 Sq. km. = 247.10 acres

AREA

1 Sq. in. = 6.4516 sq. cm.
 1 Sq. ft. = 0.0929 sq. m.
 1 Sq. yd. = 0.8361 sq. m.
 1 Acre = 0.4047 hectare
 1 Sq. mile = 2.5900 sq. km.
 1 Acre = 0.0040 sq. km.

1 Cu. cm. = 0.0610 cu. in.
 1 Cu. m. = 35.3134 cu. ft.
 1 Cu. m. = 1.3079 cu. yd.

VOLUME

1 Cu. in. = 16.3872 cu. cm.
 1 Cu. ft. = 0.0283 cu. m.
 1 Cu. yd. = 0.7646 cu. m.

1 Liter = 61.0250 cu. in.
 1 Liter = 0.0353 cu. ft.
 1 Liter = 0.2642 gal. (U.S)
 1 Liter = 0.0284 Bu.

CAPACITY

1 Cu. in. = 0.0164 liter
 1 Cu. ft. = 28.3162 liters
 1 Gal. = 3.7853 liters
 1 Bu. = 35.2383 liters

1 MM. = 0.0394 in.
 1 CM. = 0.3937 in.
 1 Meter = 3.2808 ft.
 1 Meter = 1.0936 yd.
 1 Km. = 0.6214 mile

LENGTH

1 In. = 25.4000 mm.
 1 In. = 2.5400 cm.
 1 Ft. = 0.3048 m.
 1 Yd. = 0.9144 m.
 1 Mile = 1.6093 km.

MULTIPLE PREFIX
 1000000 mega
 1000 kilo
 100 hecto
 10 deka

METRIC PREFIX

MULTIPLE PREFIX
 1/10 deci
 1/100 centi
 1/1000 milli
 1/1000000 micro

TEMPERATURE

Degrees Fahrenheit = 9/5 (Degrees Celsius) + 32

Degrees Centigrade = 5/9 (Degrees Fahrenheit - 32)

Revision	By	Approved	Date	SAN DIEGO REGIONAL STANDARD DRAWING	RECOMMENDED BY THE SAN DIEGO REGIONAL STANDARDS COMMITTEE
ORIGINAL		Kercheval	12/75		
Add Metric		T. Stanton	03/03		
Reviewed		T. Stanton	04/06		
Edited		T. Stanton	08/09		
METRIC EQUIVALENTS				 3/01/2003 Chairperson R.C.E. 19246 Date	
				DRAWING NUMBER M-14	

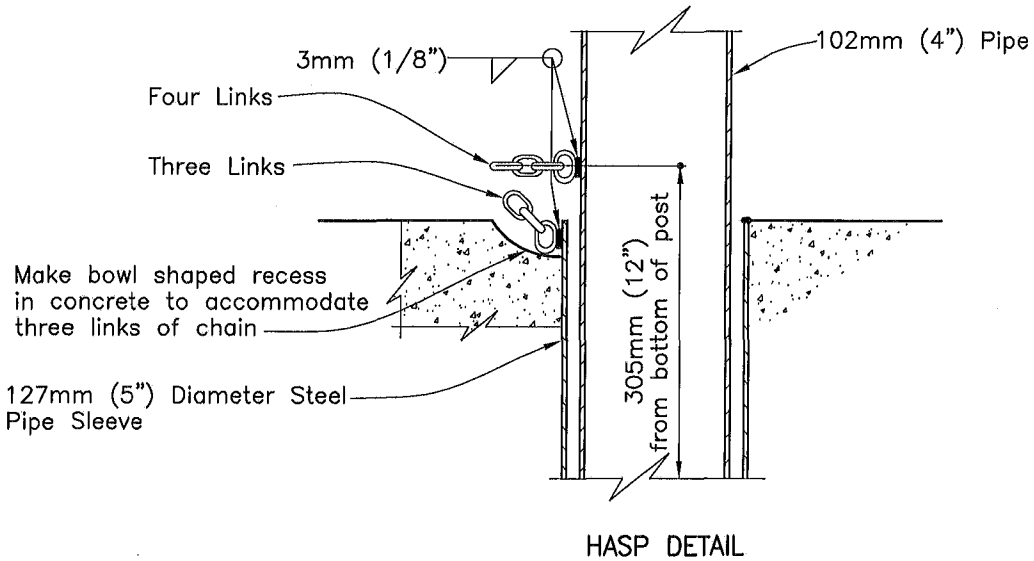
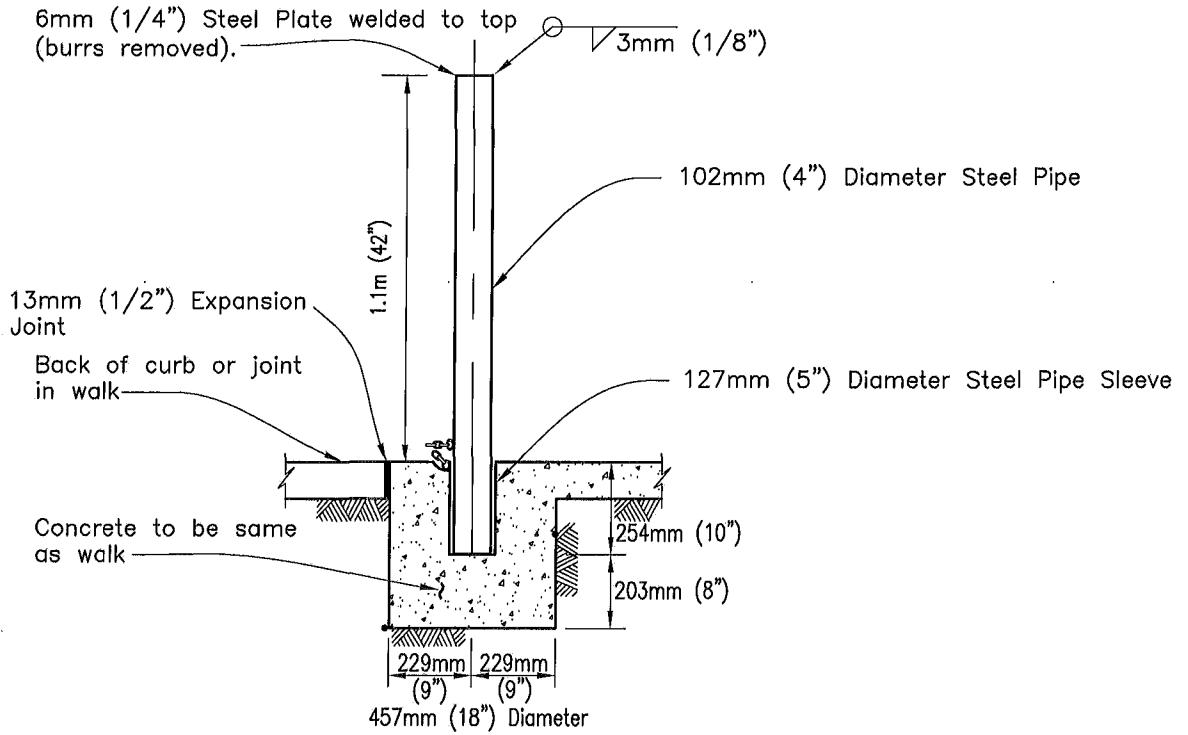

NOTES

1. Chain to be 6mm (1/4") proof coil chain galvanized steel.
Weld four links to post and three links to pipe sleeve.
2. All metal to be hot-dip galvanized after fabrication.

LEGEND ON PLANS



Revision	By	Approved	Date
ORIGINAL		Solomon	7/79
Add Metric		T. Stanton	03/03
Reviewed		T. Stanton	04/06

SAN DIEGO REGIONAL STANDARD DRAWING

DEMOUNTABLE POST

RECOMMENDED BY THE SAN DIEGO REGIONAL STANDARDS COMMITTEE

T. Stanton 3/10/2003
Chairperson R.C.E. 19246 Date

DRAWING NUMBER M-16

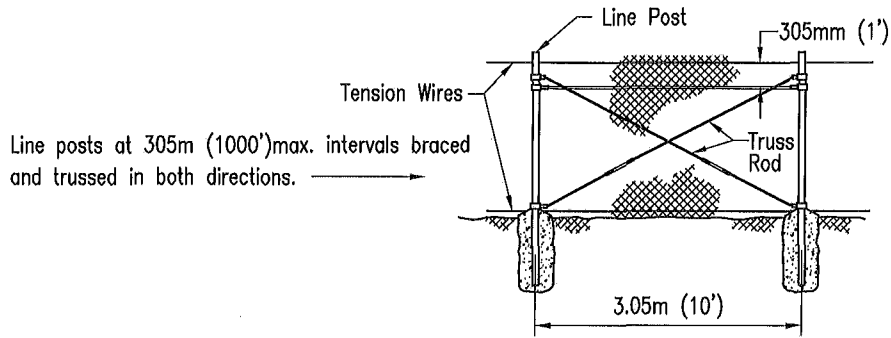
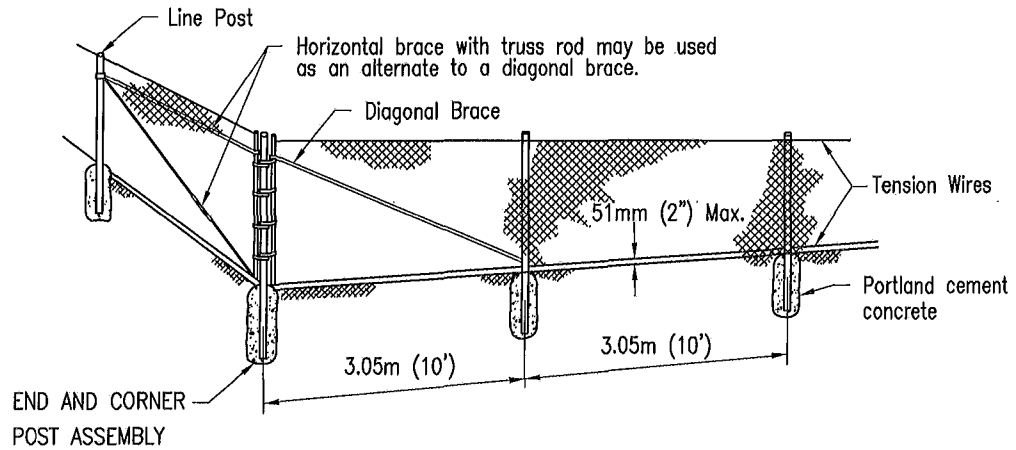

LINE POST BRACING

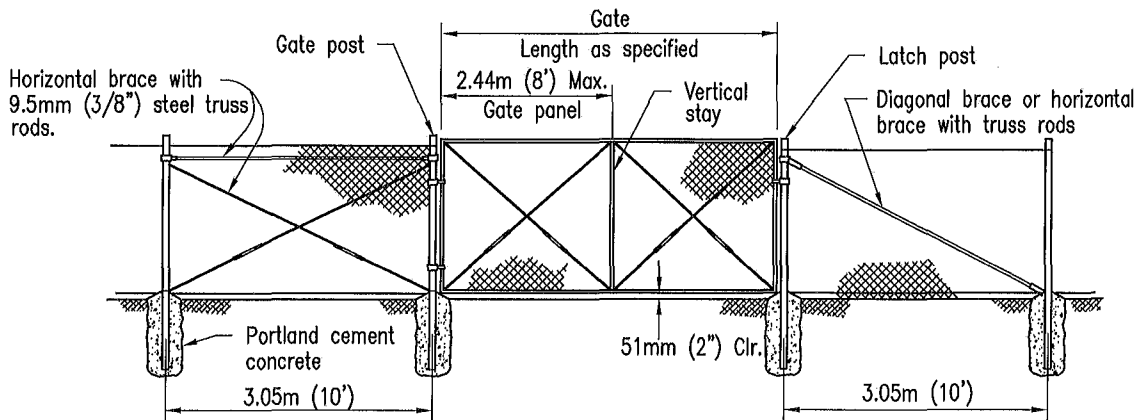

GATE ASSEMBLY

Revision	By	Approved	Date
ORIGINAL		Bahmanian	4/86
Add Metric		T. Stanton	03/03
Reviewed		T. Stanton	04/06

SAN DIEGO REGIONAL STANDARD DRAWING

CHAIN LINK FENCE
DETAILS

RECOMMENDED BY THE SAN DIEGO
REGIONAL STANDARDS COMMITTEE

T. Stanton 3/11/2003
Chairperson R.C.E. 19246 Date

DRAWING
NUMBER M-20

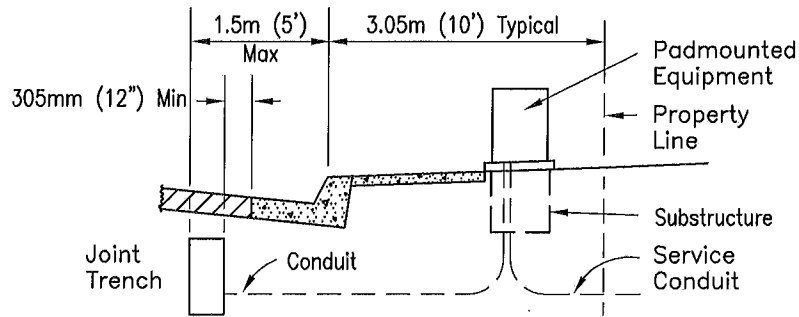

SIDEWALK NEXT TO CURB

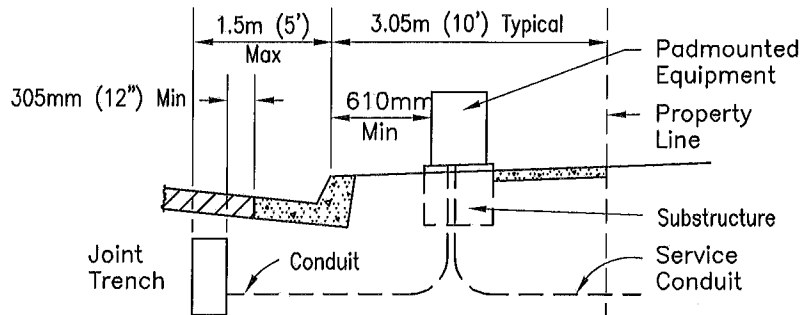

SIDEWALK NEXT TO PROPERTY LINE

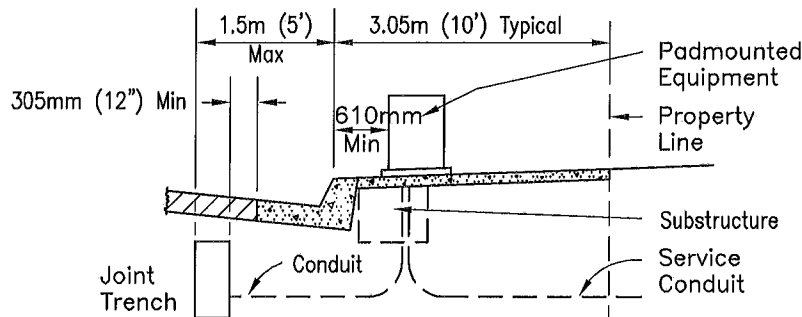

SIDEWALK NEXT TO CURB AND PROPERTY LINE

NOTES

1. Sidewalk shall have a minimum of 1.2m (4') clear area (path, not including curb) passing pedestals, pullboxes and other structures.
2. See Standard Drawing M-15 for joint trench.

Revision	By	Approved	Date	SAN DIEGO REGIONAL STANDARD DRAWING	RECOMMENDED BY THE SAN DIEGO REGIONAL STANDARDS COMMITTEE
ORIGINAL		Parkinson	9/88		
Add Metric		T. Stanton	03/03	UNDERGROUND TYPICAL LOCATION CONVERSION/REPLACEMENT/UPGRADE	 3/10/2003 Chairperson R.C.E. 19246 Date
Reviewed		T. Stanton	04/06		
				DRAWING NUMBER	M-21

NOTES

1. Structural steel tubing used for post & sleeves shall be galvanized 12 gauge cold rolled steel, of the nominal dimensions shown hereon and meet the requirements of ASTM A446 Grade A.
2. Galvanizing shall be per ASTM A525. Posts & sleeves shall have 11mm(7/16") dia. holes spaced 25mm(1") o.c. ±3mm(1/8") & shall have no more variation in straightness than 1.6mm(1/16") in 914mm(3'). Posts shall be square within ±.36mm(0.014"), have twist no greater than 0.062" in 3' and have corner radii of 4mm(5/32") ±.4mm(1/64").
3. The signs shall be mounted on posts in accordance with Section 56, "Signs" of the State Standard Specifications. All fastening hardware is to be provided by the Contractor.
4. Maximum sign size 5.2 sq. ft.

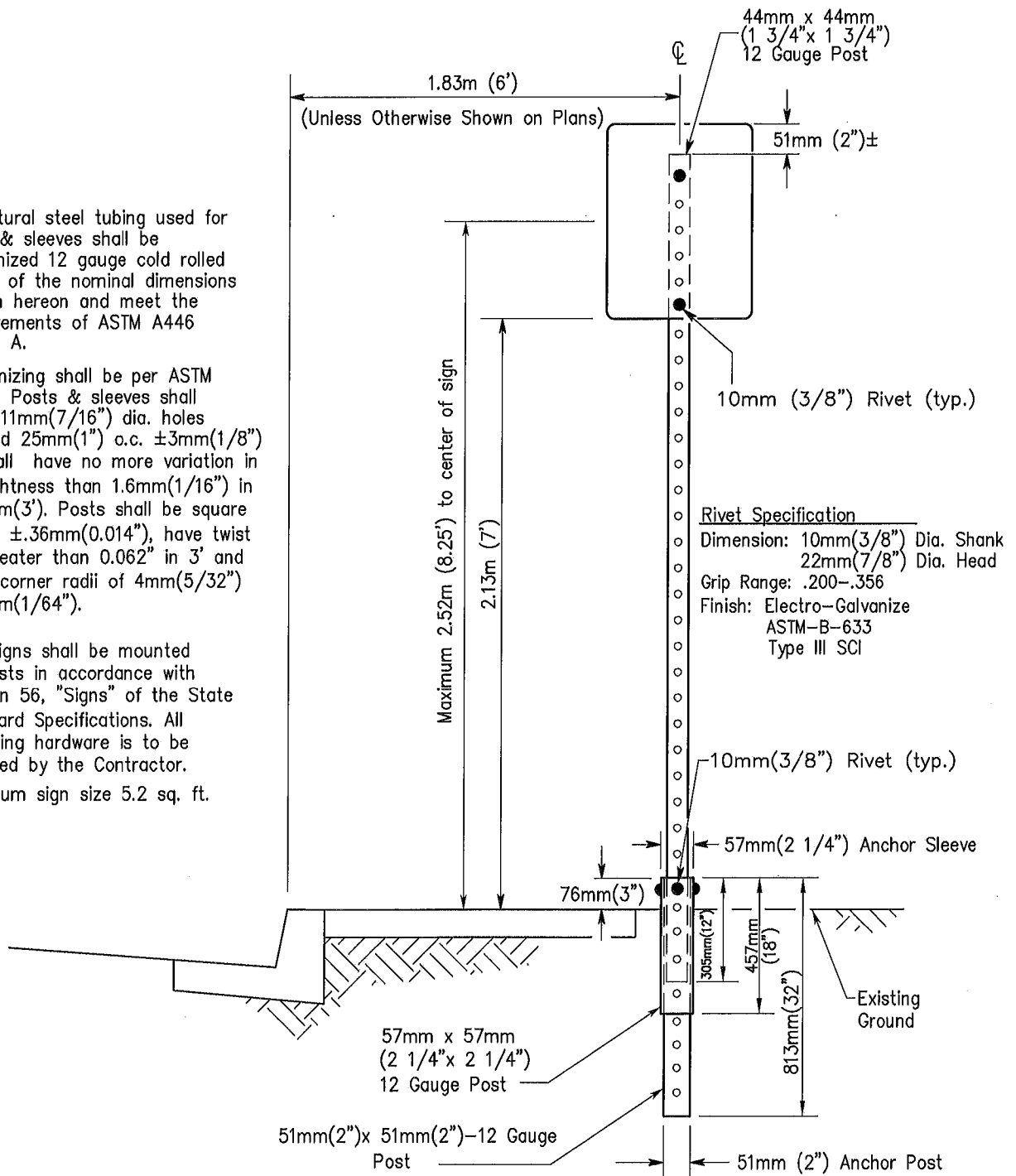

Revision	By	Approved	Date
ORIGINAL		G.Parkinson	2/95
Add Metric		T. Stanton	03/03
Reviewed		T. Stanton	04/06

SAN DIEGO REGIONAL STANDARD DRAWING

BREAK-AWAY SIGN POST

RECOMMENDED BY THE SAN DIEGO REGIONAL STANDARDS COMMITTEE

T. Stanton 3/01/2003
 Chairperson R.C.E. 19246 Date

DRAWING NUMBER **M-45**

CHAPTER 8
RECYCLED
WATER
SYSTEM

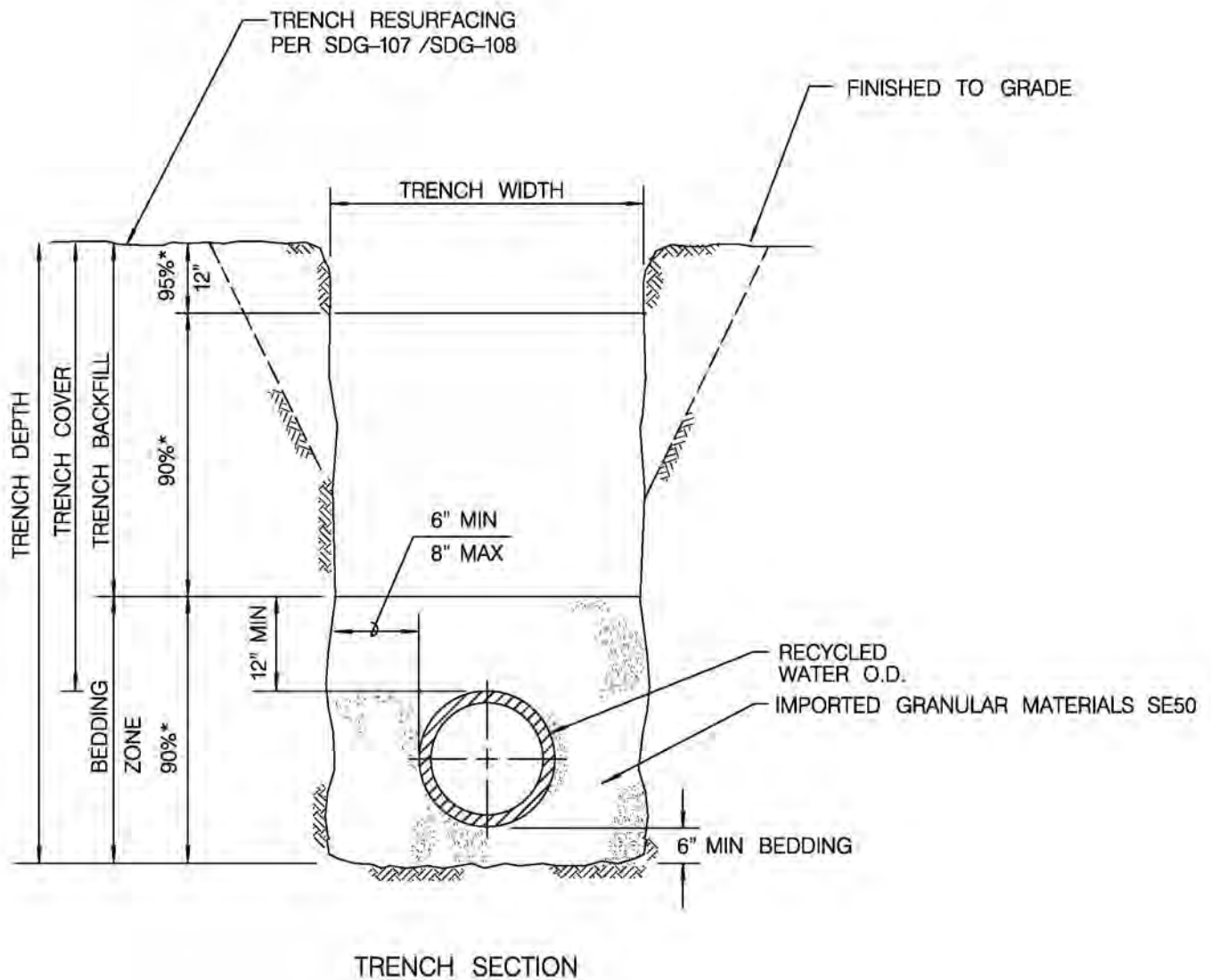

NOTES:

1. (*) INDICATES MINIMUM RELATIVE COMPACTION. IT SHALL BE 95% MIN IN THE TOP FOOT.
2. MINIMUM COVER: 4' FOR RECYCLED WATER MAIN.
3. RECYCLE WATER PIPE SHALL BE PURPLE COLOR CODED INTEGRALLY STAMPED OR MARKED AS "CAUTION - RECYCLED WATER - DO NOT DRINK".
4. WARNING / IDENTIFICATION METAL TAPE SHALL BE PLACED AT 4' BELOW TRENCH CAP AND 12" BELOW FINISH GRADE IN UNIMPROVED STREETS.
5. THE TERM RECLAIMED WATER IS THE SAME AS THE TERM RECYCLED WATER.
6. 1' SAND CUSHION OR A 6" MINIMUM SAND CUSHION WITH 1" NEOPRENE PAD SHALL BE PLACED FOR ALL CROSSINGS UTILITIES WHEN VERTICAL CLEARANCE IS 1' OR LESS. THE NEOPRENE PAD SHALL BE PLACED ON THE MOST FRAGILE UTILITY.

REVISION	BY	APPROVED	DATE
ORIGINAL	KA	J. NAGELVOORT	01/12

CITY OF SAN DIEGO - STANDARD DRAWING

**PIPE BEDDING AND TRENCH
BACKFILL FOR RECYCLED
WATER MAINS**

RECOMMENDED BY THE CITY OF SAN DIEGO
STANDARDS COMMITTEE

R. C. E. 85271
COORDINATOR R.C.E. 85271 DATE 1/31/2012

DRAWING NUMBER **SDRW-101**

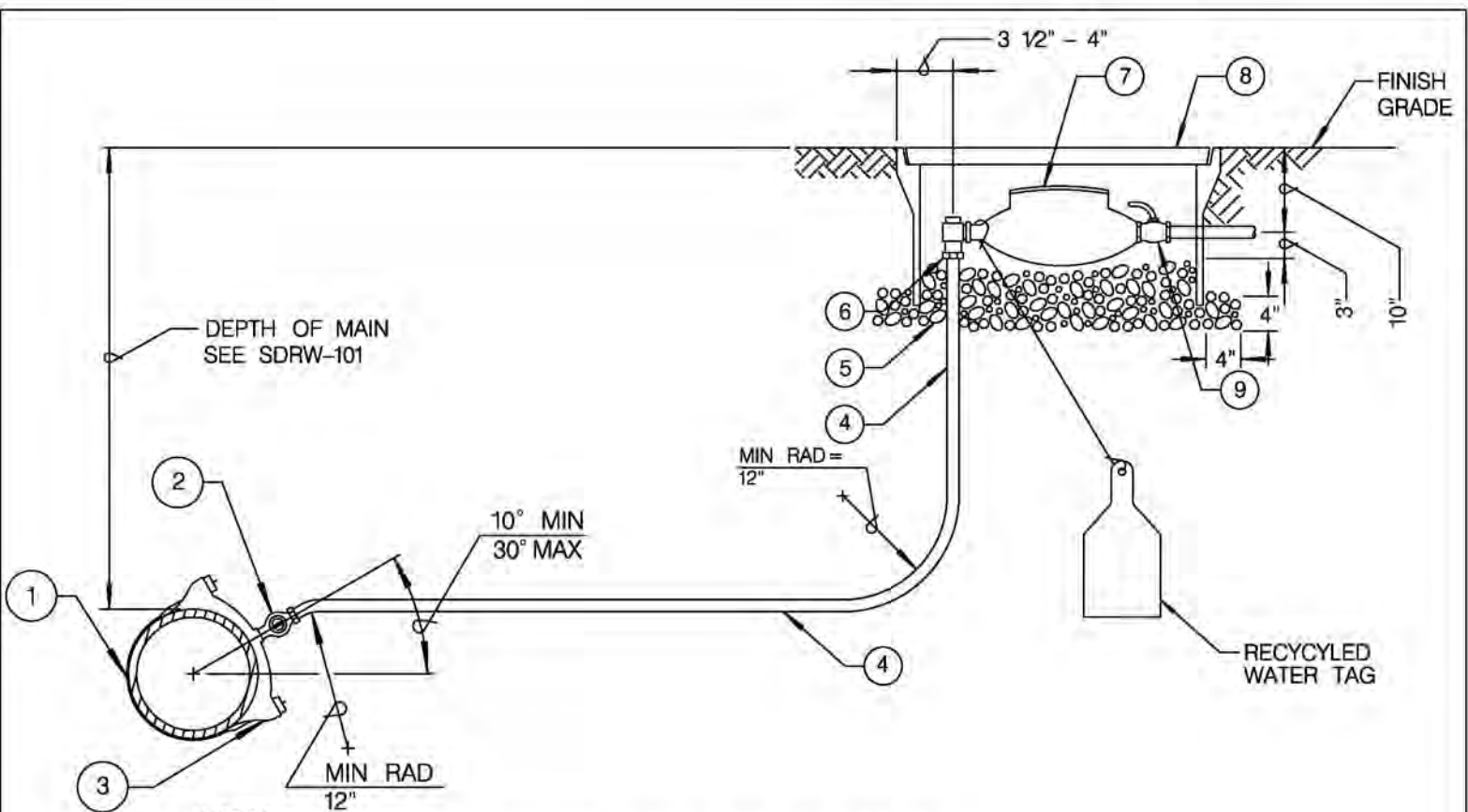

NOTES:

- 1) INSTALL CORPORATION STOP WITH KEY IN THE SIDE POSITION
- 2) SET TOP OF METER BOX FLUSH WITH SIDEWALK, CURB, OR FINISH GRADE
- 3) LOCATE METER BOX AS SHOWN ON WS-03
- 4) INSTALL WARNING / IDENTIFICATION TAPE AS SHOWN ON SDRW-101
- 5) WATER LATERALS INSTALLED FOR THE USE OF RECYCLED WATER SHALL BE IDENTIFIED AS DESCRIBED IN SPECIFICATIONS
- 6) SILVER SOLDER JOINTS SHALL NOT BE USED
- 7) ON STEEL MAINS USE WELD ON COUPLINGS, ON DUCTILE IRON MAINS USE DUCTILE IRON SERVICE SADDLES (INSULATING BUSHINGS ARE REQUIRED)
- 8) TOP TAPS ARE NOT PERMITTED AND ANY GLUE JOINT SHALL BE BEVELED PRIOR TO ASSEMBLY
- 9) NO RECYCLED WATER SHALL ENTER INTO THE STORM DRAIN

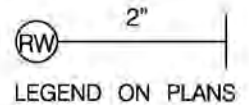

SHEET 1 OF 2

ITEM NO	SIZE AND DESCRIPTION	ITEM NO	SIZE AND DESCRIPTION
1	SIZE x 2" BRONZE SERVICE SADDLE (DOUBLE STRAP)	6	2" BRONZE ANGLE METER STOP WITH LOCKWING
2	RECYCLED WATER MAIN	7	WATER METER FURNISHED AND INSTALLED BY THE CITY
3	2" BRONZE CORPORATION STOP	8	METER BOX WITH LID, 17"x 30"
4	2" x REQUIRED LENGTH COPPER PIPE TYPE "K" SOFT/RIGID OR UNLESS OTHERWISE SPECIFIED.	9	CUSTOMER SHUT-OFF VALVE (LOCKABLE)
5	3/8" ROCK, 4" TO 6" DEEP		

REVISION	BY	APPROVED	DATE	CITY OF SAN DIEGO - STANDARD DRAWING	RECOMMENDED BY THE CITY OF SAN DIEGO STANDARDS COMMITTEE	
ORIGINAL	KA	J. NAGELVOORT	01/12		<i>[Signature]</i>	1/31/2012
				2" RECYCLED WATER SERVICE INSTALLATION AND MARKING	COORDINATOR R.C.E. 85271 DATE	
					DRAWING NUMBER	SDRW-102

CHIP 2" "RW" IN CURB
FACE TO IDENTIFY
RECYCLED WATER
SERVICE LOCATION

"RECLAIMED WATER"
EMBOSSSED SIGN

PURPLE POLYMER
PLASTIC COVER

"PURPLE"
STEEL
HINGE
HEAD
COVER

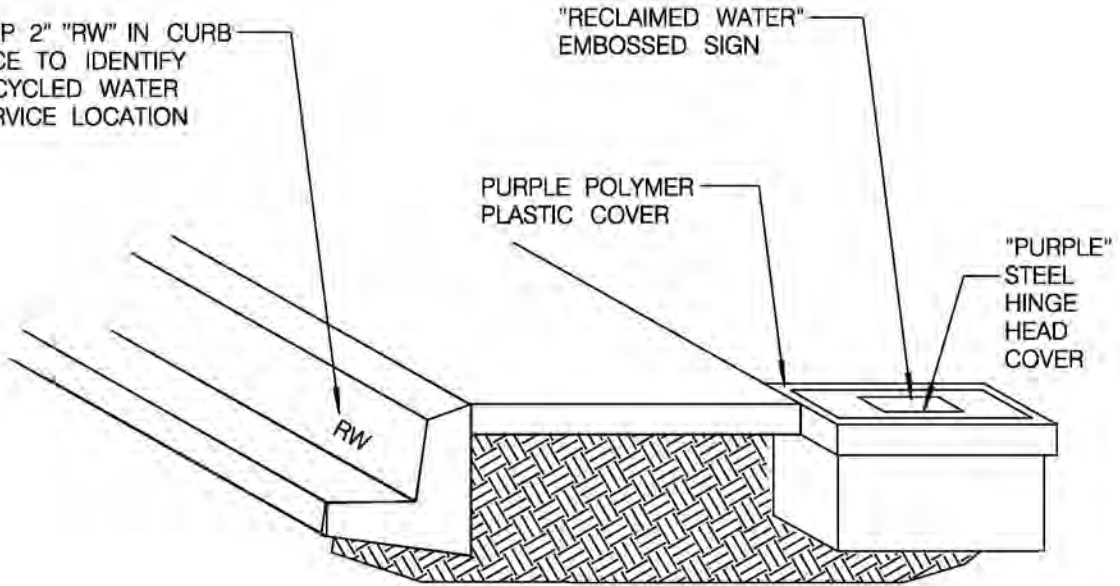

NOTES:

1. FOR ALL RECYCLED WATER SERVICE READING LID OF METER BOX SHALL BE PAINTED WITH PURPLE PANTONE #512 FOR ALL RECYCLED WATER SERVICE.
2. METER AND VALVES SHALL BE LABELED OR TAGGED TO INDICATE RECYCLED WATER.

SHEET 2 OF 2

REVISION	BY	APPROVED	DATE
ORIGINAL	KA	A. OSKOJI	01/12

CITY OF SAN DIEGO - STANDARD DRAWING

**2" RECYCLED WATER SERVICE
INSTALLATION AND MARKING**

RECOMMENDED BY THE CITY OF SAN DIEGO
STANDARDS COMMITTEE

A. Hadji 1/31/2012
COORDINATOR R.C.E. 85271 DATE

DRAWING NUMBER **SDRW-102**

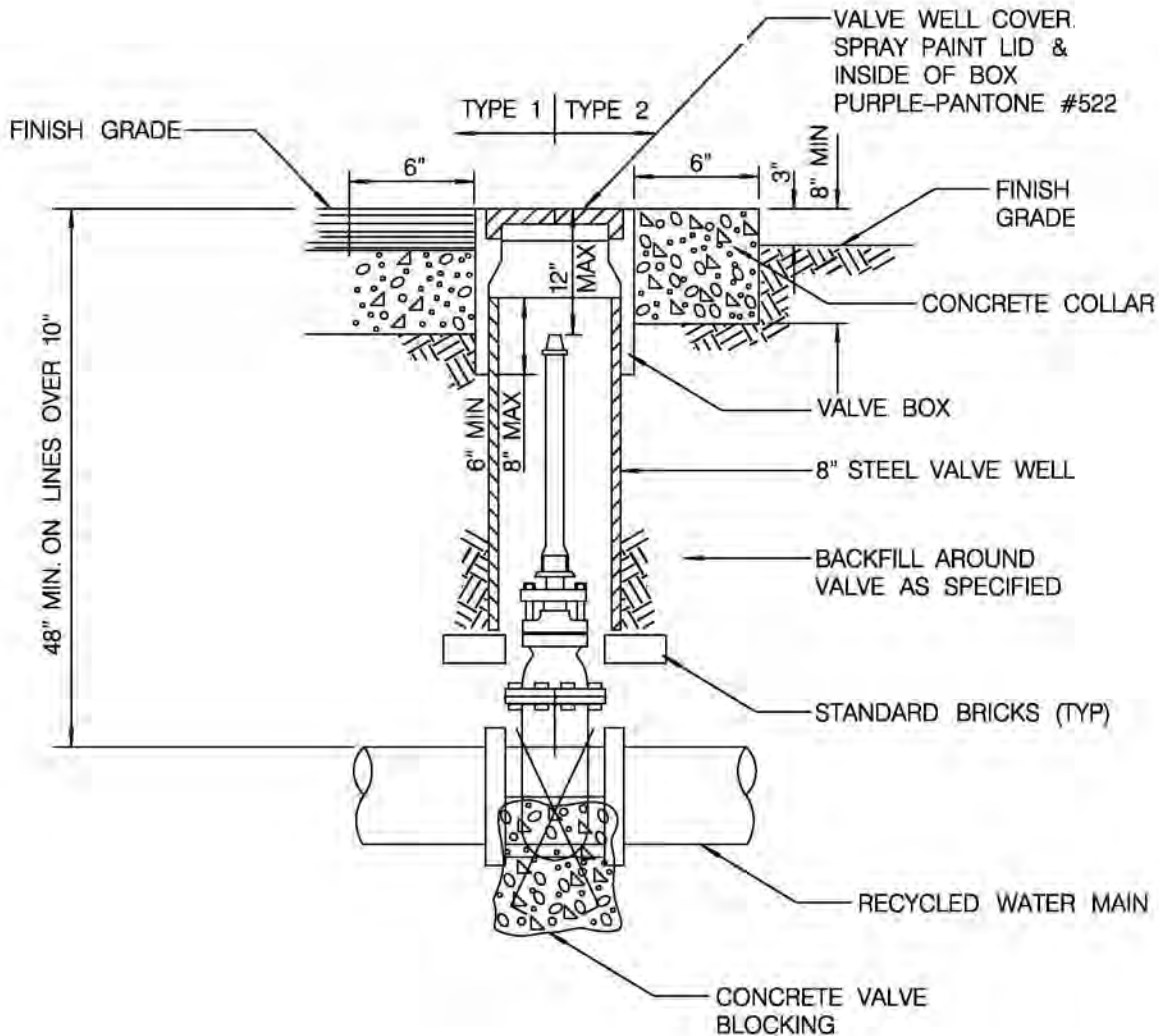

NOTES:

1. PROVIDE HEXAGON TYPE VALVE STEM EXTENSION IF DEPTH TO VALVE NUT EXCEEDS 2'.
2. USE FOR H10 LOADING OR LESS.
3. TYPE 1 INSTALLATION APPLIES TO VALVES WITHIN ROADWAYS.
 TYPE 2 INSTALLATION APPLIES TO VALVES OUTSIDE ROADWAYS.

REVISION	BY	APPROVED	DATE
ORIGINAL	KA	J. NAGELVOORT	01/12

CITY OF SAN DIEGO - STANDARD DRAWING

RECYCLED WATER VALVE AND VALVE BOX (LIGHT DUTY)

RECOMMENDED BY THE CITY OF SAN DIEGO STANDARDS COMMITTEE

H. Hadji 1/31/2012
 COORDINATOR R.C.E. 85271 DATE

DRAWING NUMBER **SDRW-103**

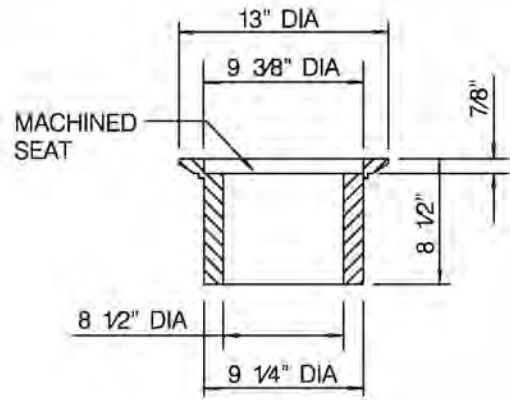
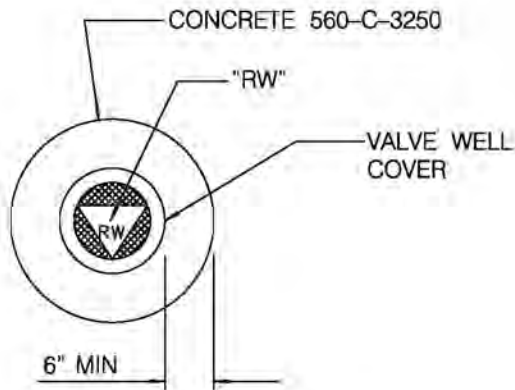

CAST IRON VALVE WELL FRAME

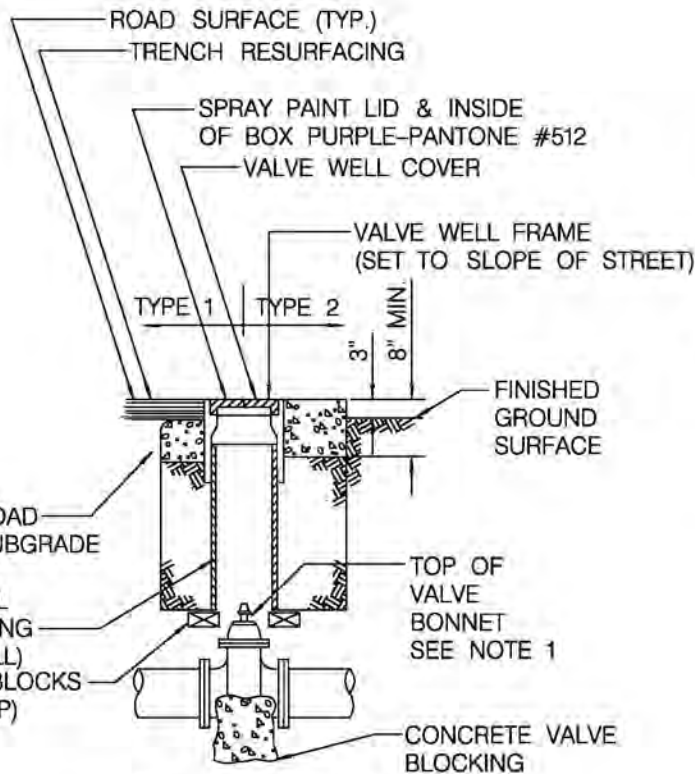

VALVE WELL & FRAME FOR NEW INSTALLATIONS

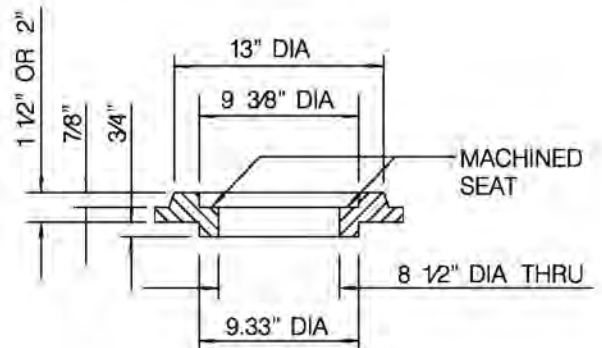

CAST IRON RISER RING FOR RETROFITTING AND OVERLAY PROJECTS

NOTES:

1. PROVIDE RECYCLED WATER VALVE KEY EXTENSION FOR ALL VALVES.
2. THE SURFACE OF THE VALVE WELL COVER SHALL MATCH THE STREET CROSS SLOPE AND PROFILE.
3. VALVE BOX AND COVER BASED ON SOUTH BAY FOUNDRY #1208N OR APPROVED EQUAL.
4. TYPE 1 INSTALLATION APPLIES TO VALVES WITHIN ROADWAYS.
TYPE 2 INSTALLATION APPLIES TO VALVES OUTSIDE ROADWAYS.

REVISION	BY	APPROVED	DATE
ORIGINAL	KA	J. NAGELVOORT	01/12

CITY OF SAN DIEGO - STANDARD DRAWING

RECYCLED WATER VALVE AND VALVE BOX (HEAVY DUTY)

RECOMMENDED BY THE CITY OF SAN DIEGO STANDARDS COMMITTEE

H. Hadli 1/31/2012
COORDINATOR R.C.E. 65271 DATE

DRAWING NUMBER **SDRW-104**

1" LETTERS (FLUSH W/HEIGHT OF GRID)

STANDARD DIAMOND PATTERN TREAD WITH 3/32" WIDE X 3/32" DEEP GROOVES

3/8" RADIUS (BOTH ENDS OF SLOT)

RW

0.5" SLOTTED THRU

1/4" RADIUS (BOTH ENDS OF SLOT)

2" DIA.

60°

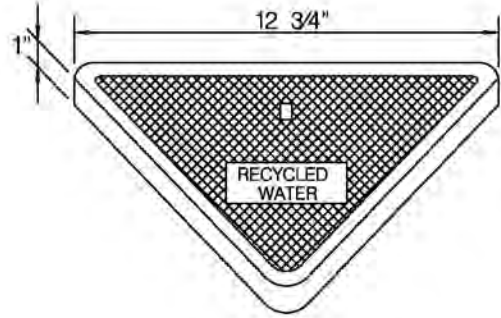

CAST IRON COVER
WEIGHT = 15 lb

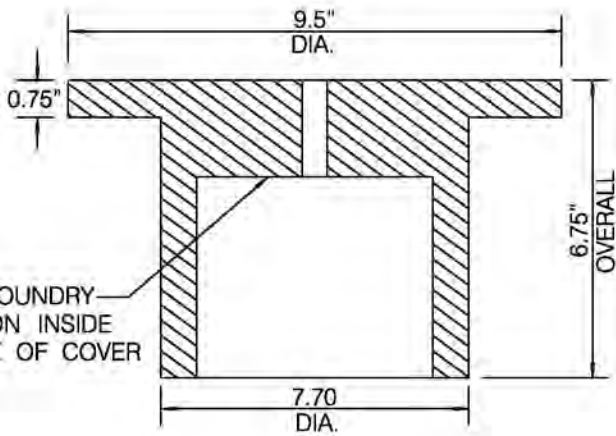

PLACE FOUNDRY STAMP ON INSIDE SURFACE OF COVER

CAST IRON VALVE WELL COVER
WEIGHT = 20 lb MIN

DETAIL 1

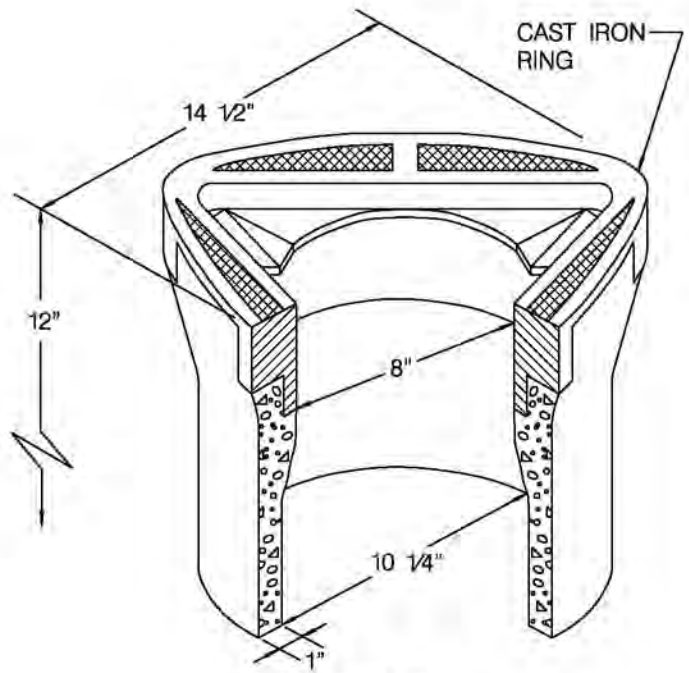

V4-T BOX
WEIGHT = 60 lb

DETAIL 2

NOTE

COVER SHALL BE COLORED PURPLE W/RED DOT

REVISION	BY	APPROVED	DATE
ORIGINAL	BB	J. NAGELVOORT	01/12

CITY OF SAN DIEGO - STANDARD DRAWING

**RECYCLED WATER VALVE
WELL COVER**

RECOMMENDED BY THE CITY OF SAN DIEGO STANDARDS COMMITTEE

H. Hadji

1/31/2012

COORDINATOR R.C.E. 85271 DATE

DRAWING
NUMBER

SDRW-105

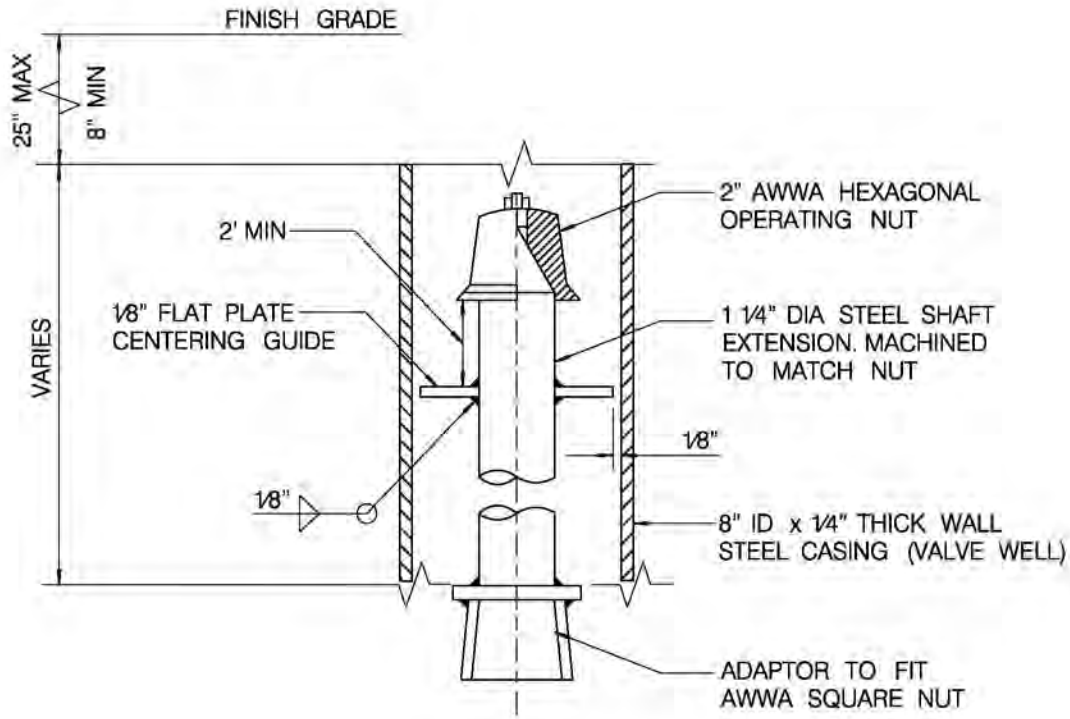

REVISION	BY	APPROVED	DATE
ORIGINAL	KA	J. NAGELVOORT	01/12

CITY OF SAN DIEGO - STANDARD DRAWING

**RECYCLED WATER VALVE
KEY EXTENSION**

RECOMMENDED BY THE CITY OF SAN DIEGO
STANDARDS COMMITTEE

R. Hadji 1/31/2012
COORDINATOR R.C.E. 85271 DATE

DRAWING NUMBER **SDRW-106**

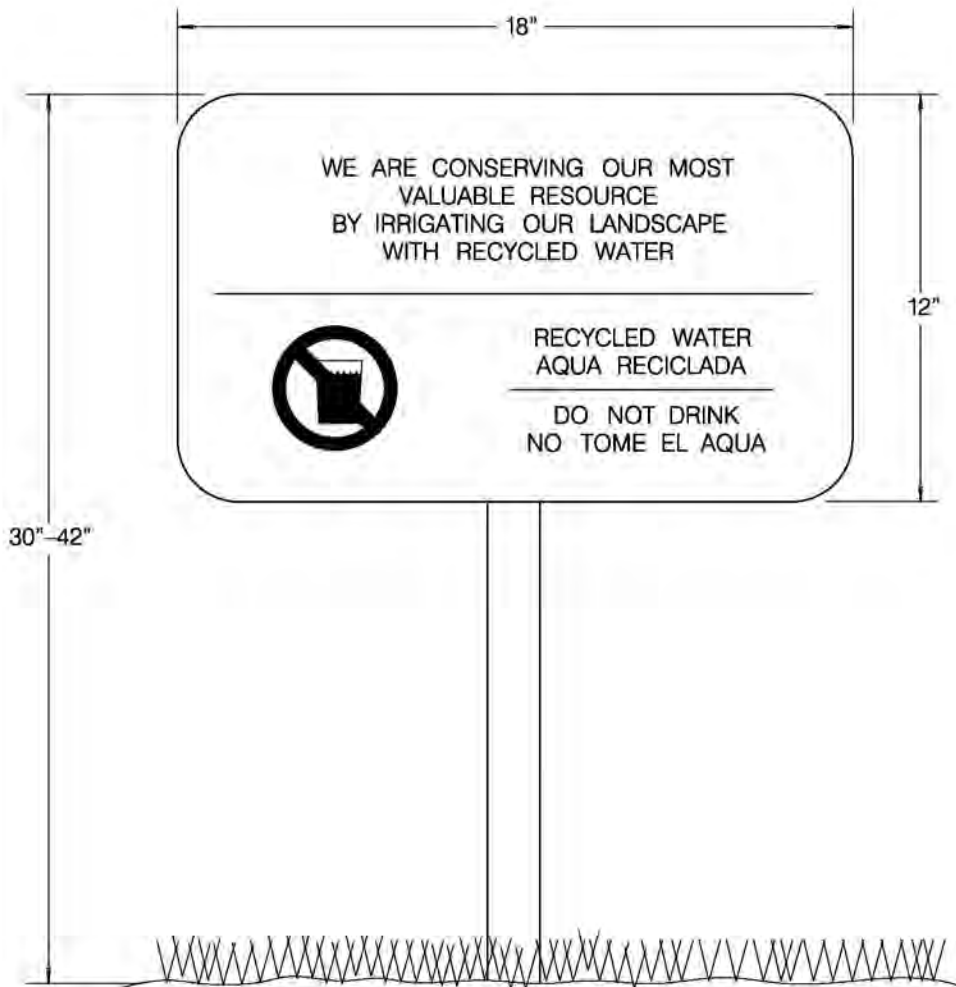

RECYCLED WATER IRRIGATION ADVISORY SIGN

REVISION	BY	APPROVED	DATE
ORIGINAL	KA	J. NAGELVOORT	01/12

CITY OF SAN DIEGO - STANDARD DRAWING

RECOMMENDED BY THE CITY OF SAN DIEGO STANDARDS COMMITTEE

R. C. E. 1/31/2012
 COORDINATOR R.C.E. 85271 DATE

RECYCLED WATER SIGNS

DRAWING NUMBER **SDRW-108**



SIZE: 4" HIGH x 8" WIDE
 COLORS:
 BACKGROUND: WHITE
 LETTERS: PANTONE 522 PURPLE
 CIRCLE/SLASH: DARK RED OVER WATER GLASS
 WATER GLASS: PANTONE 522 PURPLE
 1/4" WIDE BORDER: PANTONE 522 PURPLE
 HOLES: 1/8" AT CORNERS

RECYCLED WATER PROCESS SIGN

SHEET 2 OF 4

REVISION	BY	APPROVED	DATE	CITY OF SAN DIEGO - STANDARD DRAWING	RECOMMENDED BY THE CITY OF SAN DIEGO STANDARDS COMMITTEE
ORIGINAL	KA	J. NAGELVOORT	01/12		RECYCLED WATER SIGNS
				DRAWING NUMBER SDRW-108	



SIZE: 4" HIGH x 8" WIDE

COLORS:

BACKGROUND: WHITE
 LETTERS: PANTONE 522 PURPLE
 CIRCLE/SLASH: DARK RED WATER TAP
 WATER TAP: PANTONE 522 PURPLE
 1/4" WIDE BORDER: PANTONE 522 PURPLE
 HOLES: 1/8" AT CORNERS

RECYCLED WATER SIGN FOR IRRIGATION

SHEET 3 OF 4

REVISION	BY	APPROVED	DATE	CITY OF SAN DIEGO - STANDARD DRAWING	RECOMMENDED BY THE CITY OF SAN DIEGO STANDARDS COMMITTEE
ORIGINAL	KA	J. NAGELVOORT	01/12		RECYCLED WATER SIGNS
				DRAWING NUMBER SDRW-108	



SIZE: 4" HIGH x 8" WIDE
 COLORS:
 BACKGROUND: WHITE
 LETTERS: PANTONE 522 PURPLE
 CIRCLE/SLASH: DARK RED OVER WATER GLASS
 WATER GLASS: PANTONE 522 PURPLE
 1/4" WIDE BORDER: PANTONE 522 PURPLE
 HOLES: 1/8" AT CORNERS

RECYCLED WATER SIGN FOR TOILET & URINAL FLUSHING

REVISION	BY	APPROVED	DATE	CITY OF SAN DIEGO - STANDARD DRAWING	RECOMMENDED BY THE CITY OF SAN DIEGO STANDARDS COMMITTEE
ORIGINAL	KA	J. NAGELVOORT	01/12		RECYCLED WATER SIGNS
				DRAWING NUMBER SDRW-108	

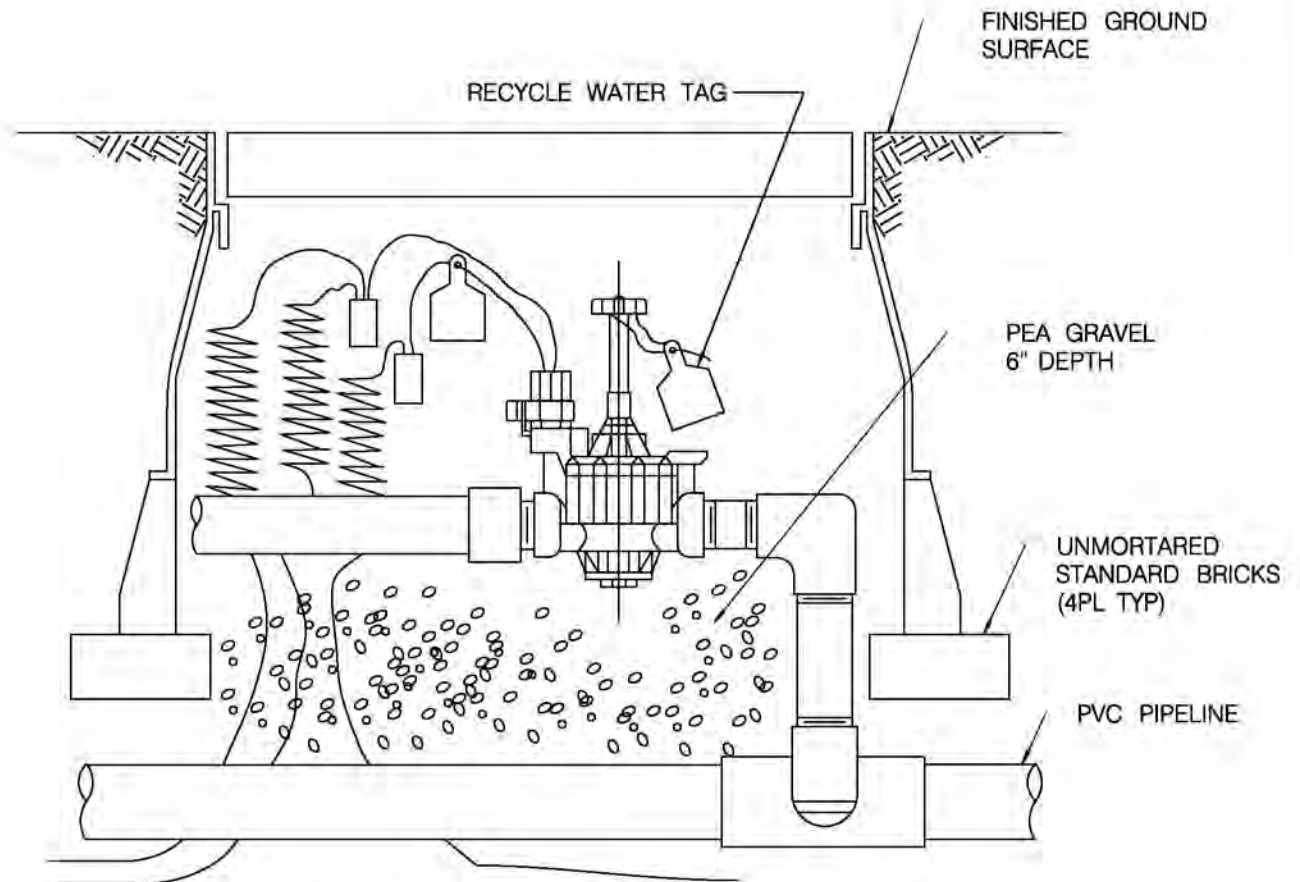

NOTES:

1. RECYCLE WATER IRRIGATION VALVE BOX COVER SHALL BE COLOR CODED PANTONE #522

2. TEFLON SHALL BE USED ON THREADED CONNECTIONS

REVISION	BY	APPROVED	DATE
ORIGINAL	KA	J. NAGELVOORT	01/12

CITY OF SAN DIEGO - STANDARD DRAWING

SIGN / TAG FOR RECYCLED WATER IRRIGATION REMOTE CONTROL VALVE

RECOMMENDED BY THE CITY OF SAN DIEGO STANDARDS COMMITTEE

R. Hadzi

1/31/2012

COORDINATOR R.C.E. 85271 DATE

DRAWING NUMBER

SDRW-109

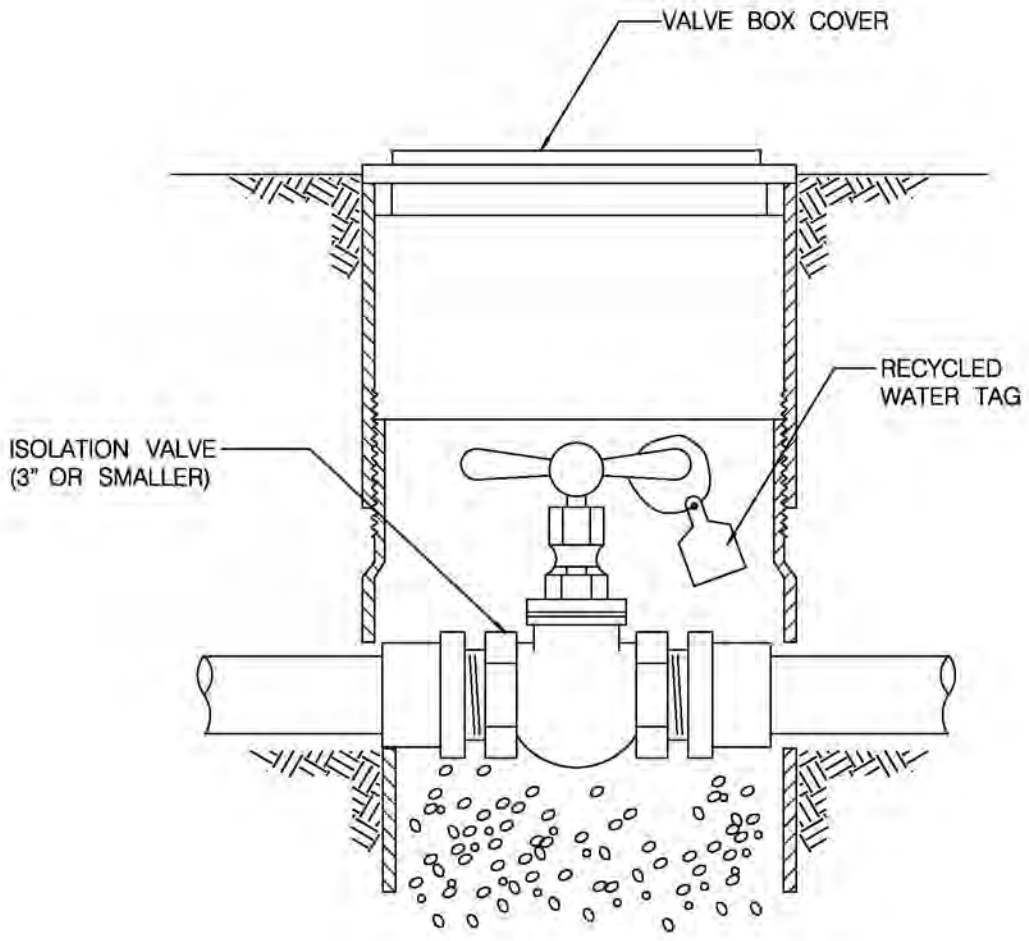

NOTE:
 RECYCLE WATER IRRIGATION VALVE BOX COVER

REVISION	BY	APPROVED	DATE
ORIGINAL	KA	J. NAGELVOORT	01/12

CITY OF SAN DIEGO - STANDARD DRAWING

**SIGN / TAG FOR RECYCLED
 WATER IRRIGATION VALVE**

RECOMMENDED BY THE CITY OF SAN DIEGO
 STANDARDS COMMITTEE

R. C. E. 85271 1/31/2012
 COORDINATOR R.C.E. 85271 DATE

DRAWING NUMBER **SDRW-110**

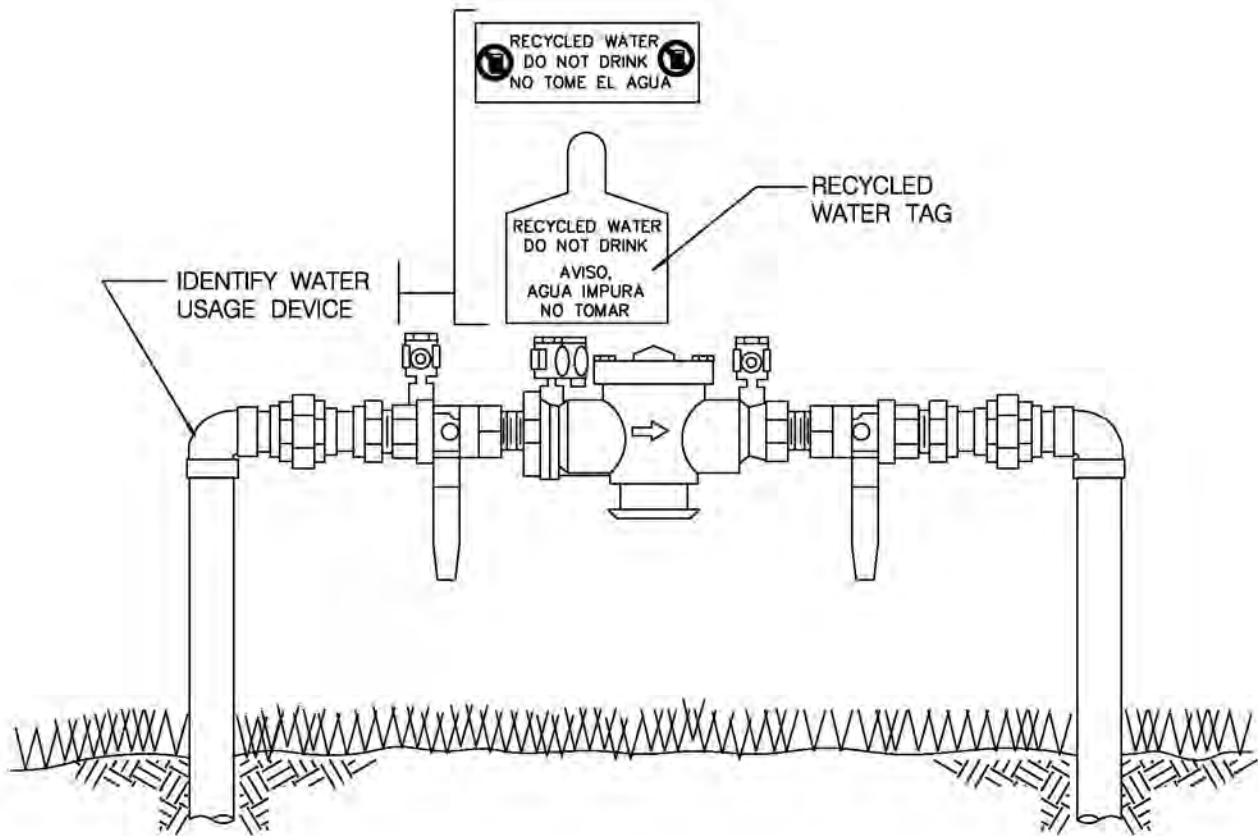

NOTE:

ALL RECYCLED METERS, AIRVACUUM RELIEF VALVES, VALVES, PRESSURE REDUCING VALVES, PUMPS, PUMP CONTROL VALVES, ETC., SHALL BE TAGGED OR LABELED INDICATING THAT THE DEVICES ARE ON RECYCLED WATER SYSTEM AND COLOR CODED PANTONE #522. 12" MINIMUM CLEARANCE BETWEEN GROUND AND WATER CONTROL DEVICES.

REVISION	BY	APPROVED	DATE
ORIGINAL	KA	J. NAGELVOORT	01/12

CITY OF SAN DIEGO - STANDARD DRAWING

SIGN / TAG FOR IDENTIFICATION OF RECYCLED WATER CONTROL DEVICES

RECOMMENDED BY THE CITY OF SAN DIEGO STANDARDS COMMITTEE

H. Hadzi 1/31/2012
COORDINATOR R.C.E. 85271 DATE

DRAWING NUMBER **SDRW-111**

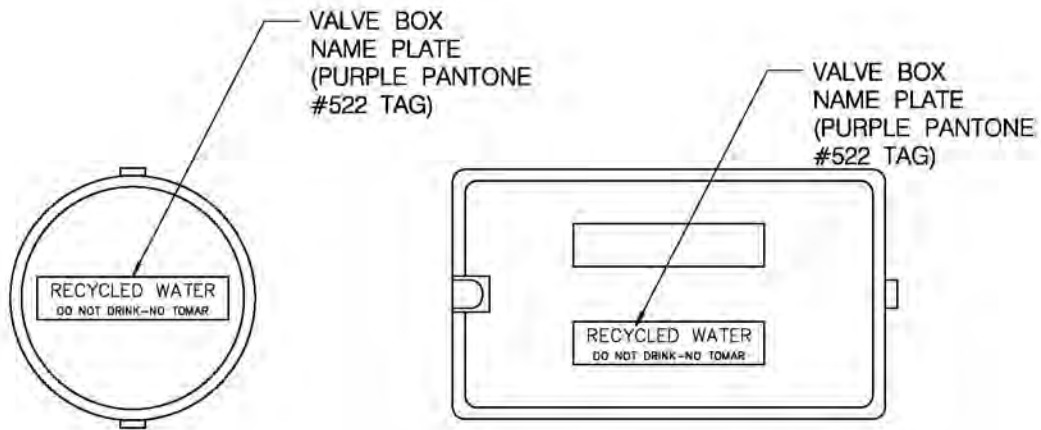

NOTE:
 ALL RECYCLED WATER IRRIGATION BOX COVERS AND LIDS SHALL BE
 COLOR CODED PANTONE #522

REVISION	BY	APPROVED	DATE
ORIGINAL	KA	J. NAGELVOORT	01/12

CITY OF SAN DIEGO - STANDARD DRAWING

**SIGN / TAG FOR RECYCLED WATER
 IRRIGATION BOX COVER / LID**

RECOMMENDED BY THE CITY OF SAN DIEGO
 STANDARDS COMMITTEE

R. Hadji 1/31/2012
 COORDINATOR R.C.E. 85271 DATE

DRAWING NUMBER **SDRW-112**

CONTROLLER BOX PURPLE
(PANTONE #522) MARKER
DECAL-SHOWN AFFIXED TO
BOX EXTERIOR; PREFERABLY,
AFFIX TO INTERIOR OF BOX

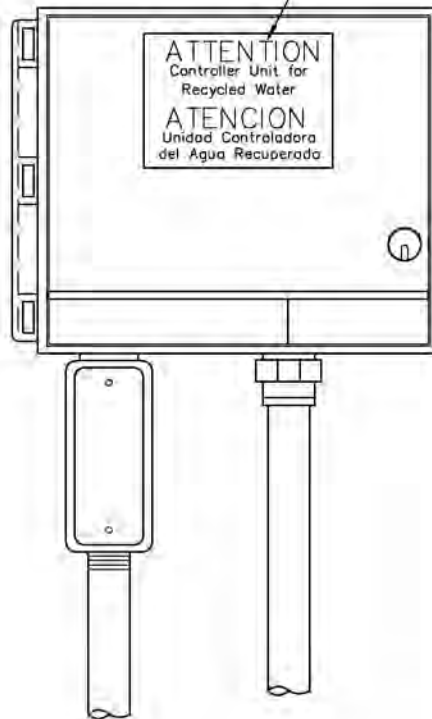

NOTES:
RECYCLED WATER IRRIGATION SYSTEM CONTROLLER BOX SHALL BE
COLOR CODED PANTONE #522

REVISION	BY	APPROVED	DATE
ORIGINAL	KA	J. NAGELVOORT	01/12

CITY OF SAN DIEGO - STANDARD DRAWING

**SIGN / TAG FOR RECYCLED WATER
AUTOMATIC IRRIGATION CONTROLLER**

RECOMMENDED BY THE CITY OF SAN DIEGO
STANDARDS COMMITTEE

R. C. E. 85271

1/31/2012

COORDINATOR R.C.E. 85271 DATE

DRAWING NUMBER **SDRW-113**

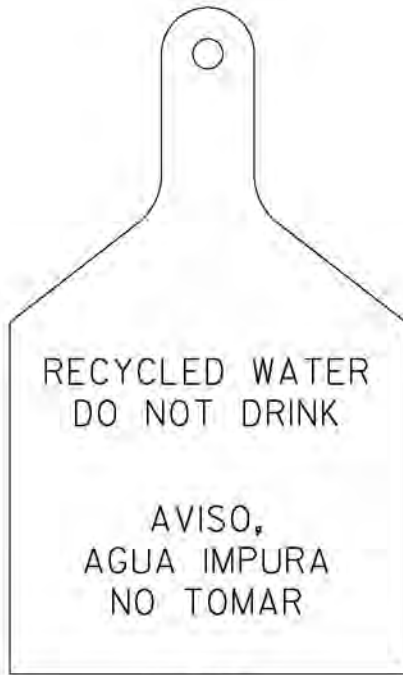

FRONT



BACK

SAMPLE WARINING TAG. BACKGROUND PURPLE (PANTONE #522)
WITH BLACK LETTERING.

REVISION	BY	APPROVED	DATE
ORIGINAL	KA	J. NAGELVOORT	01/12

CITY OF SAN DIEGO - STANDARD DRAWING

RECYCLED WATER TAG

RECOMMENDED BY THE CITY OF SAN DIEGO
STANDARDS COMMITTEE

R. Hadzi 1/31/2012
COORDINATOR R.C.E. 85271 DATE

DRAWING NUMBER **SDRW-114**

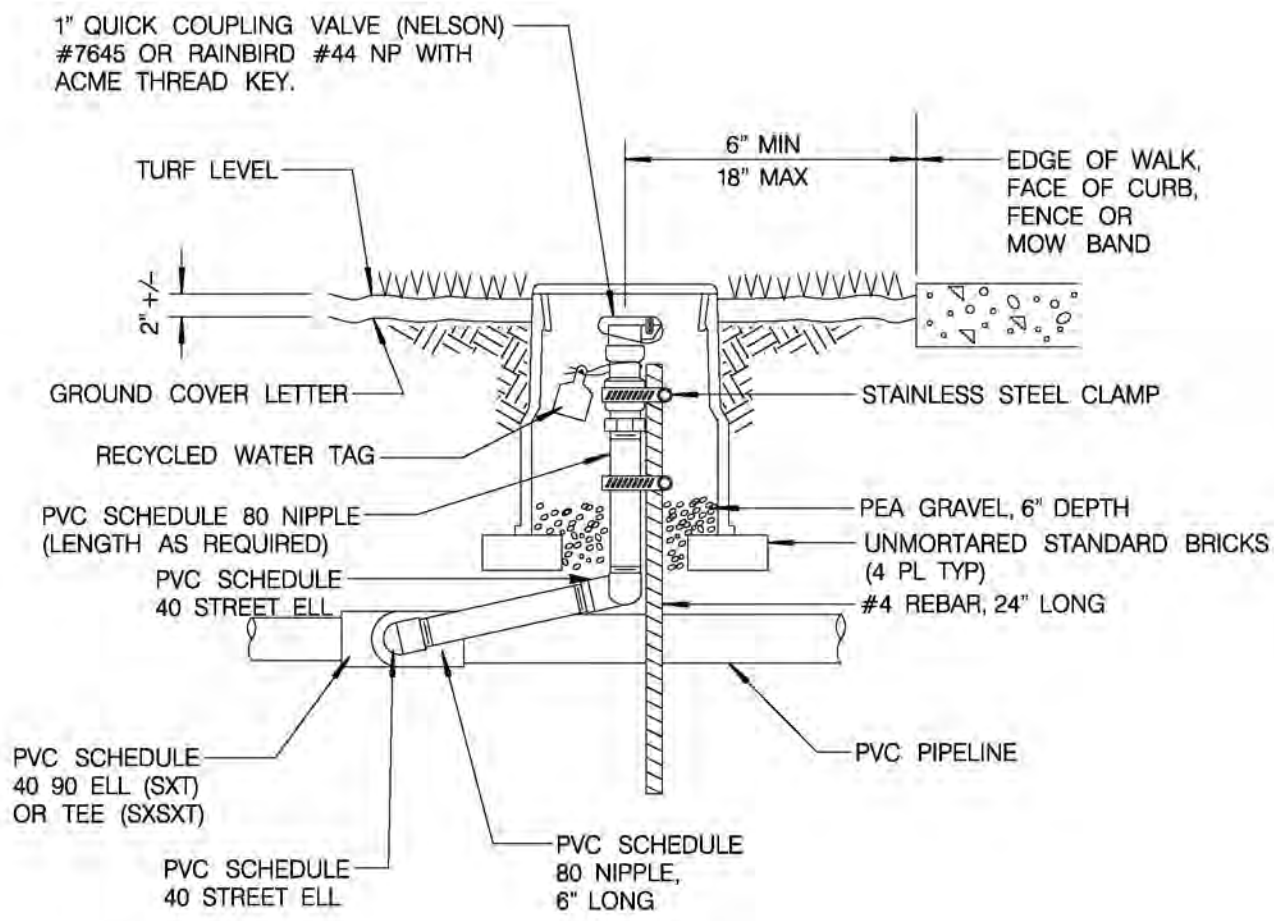

NOTE:

1. NEW CONSTRUCTION - ALL QUICK COUPLING VALVES SHALL HAVE NON-POTABLE LOCKING PURPLE THERMOPLASTIC RUBBER COVERS.
2. RETROFITS - REPLACE ALL EXISTING QUICK COUPLING VALVES WITH NON-POTABLE LOCKING PURPLE THERMOPLASTIC RUBBER COVERS.
3. TEFLON SHALL BE USED ON THREADED CONNECTIONS.

TYPE A (#4 ROD)

REVISION	BY	APPROVED	DATE	CITY OF SAN DIEGO - STANDARD DRAWING	RECOMMENDED BY THE CITY OF SAN DIEGO STANDARDS COMMITTEE	
ORIGINAL	KA	J. NAGELVOORT	01/12		<i>J. Nagelvoort</i> COORDINATOR R.C.E. 85271	1/31/2012 DATE
				RECYCLED WATER QUICK COUPLING VALVE	DRAWING NUMBER	SDRW-115

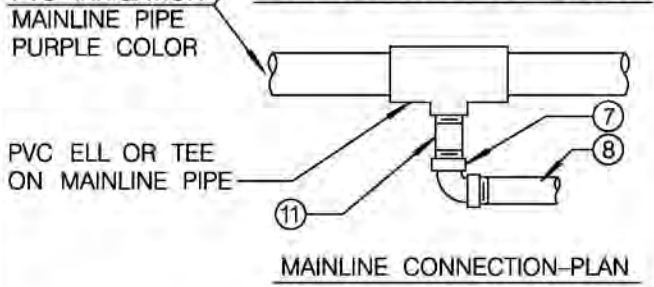
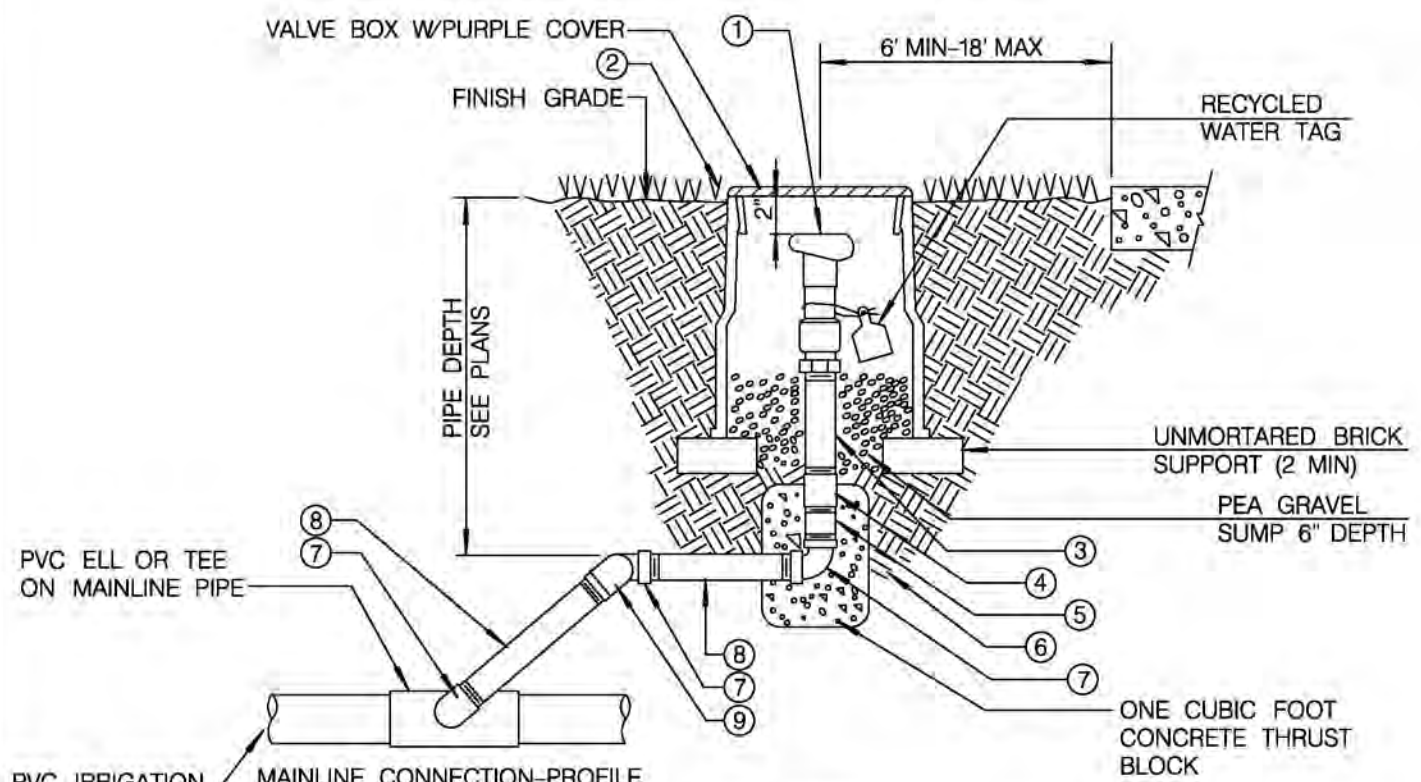

NOTE:
 QUICK COUPLING VALVE SHALL BE OF A TYPE APPROVED FOR RECLAIMED WATER USE, AND COLOR DESIGNATED AS SUCH WITH PURPLE-COLORED LID.

- ①- 1" QUICK COUPLING VALVE WITH PURPLE-COLORED LID (SEE LEGEND AND SPECIFICATIONS)
- ②- FLUSH IN TURF AREAS, 2" IN SHRUB AND GROUND COVER AREAS.
- ③- RED BRASS NIPPLE, 6" LENGTH MIN
- ④- RED BRASS COUPLING, EXTEND 1/2" ABOVE TOP OF CONCRETE THRUST BLOCK
- ⑤- RED BRASS NIPPLE, LENGTH AS REQUIRED
- ⑥- UNDISTURBED OR 90% COMPACTED SUBGRADE
- ⑦- RED BRASS ELL
- ⑧- RED BRASS NIPPLE, 8" LENGTH MIN
- ⑨- RED BRASS STREET ELL
- ⑩- PVC ELL OR TEE ON MAINLINE PIPE
- ⑪- SCHEDULE 80 PVC NIPPLE, 4" LENGTH MIN

TYPE B (KICK BLOCK)

REVISION	BY	APPROVED	DATE	CITY OF SAN DIEGO - STANDARD DRAWING	RECOMMENDED BY THE CITY OF SAN DIEGO STANDARDS COMMITTEE	
ORIGINAL	KA	J. NAGELVOORT	01/12		<i>[Signature]</i>	1/31/2012
				RECYCLED WATER QUICK COUPLING VALVE	COORDINATOR R.C.E. 85271 DATE	
					DRAWING NUMBER	SDRW-115

BRICK SUPPORTS ON
COMPACTED UNDISTURBED
SUBGRADE (MIN OF FOUR
PER BOX)

PVC SCHEDULE
40 SOLVENT
WELD FITTINGS

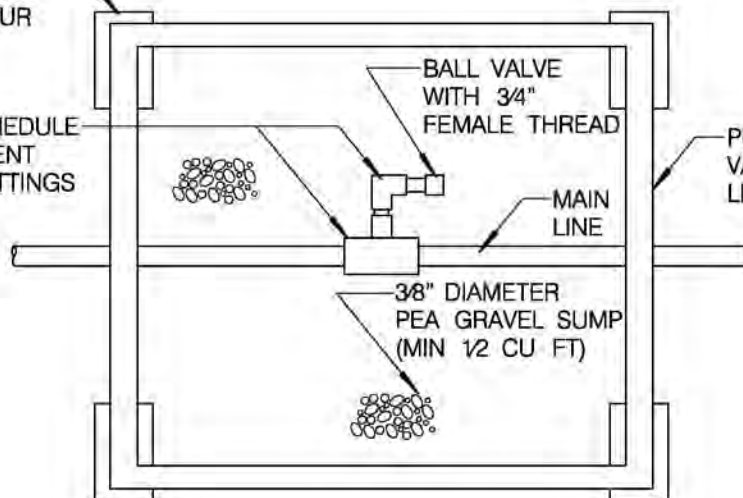

BALL VALVE
WITH 3/4"
FEMALE THREAD

PURPLE COLOR
VALVE BOX AND
LID

MAIN
LINE

3/8" DIAMETER
PEA GRAVEL SUMP
(MIN 12 CU FT)

REVISION	BY	APPROVED	DATE
ORIGINAL	KA	J. NAGELVOORT	01/12

CITY OF SAN DIEGO - STANDARD DRAWING

**CROSS CONNECTION CONTROL
TEST STATION**

RECOMMENDED BY THE CITY OF SAN DIEGO
STANDARDS COMMITTEE

R. C. E. 85271 1/31/2012
COORDINATOR R.C.E. 85271 DATE

DRAWING NUMBER **SDRW-116**

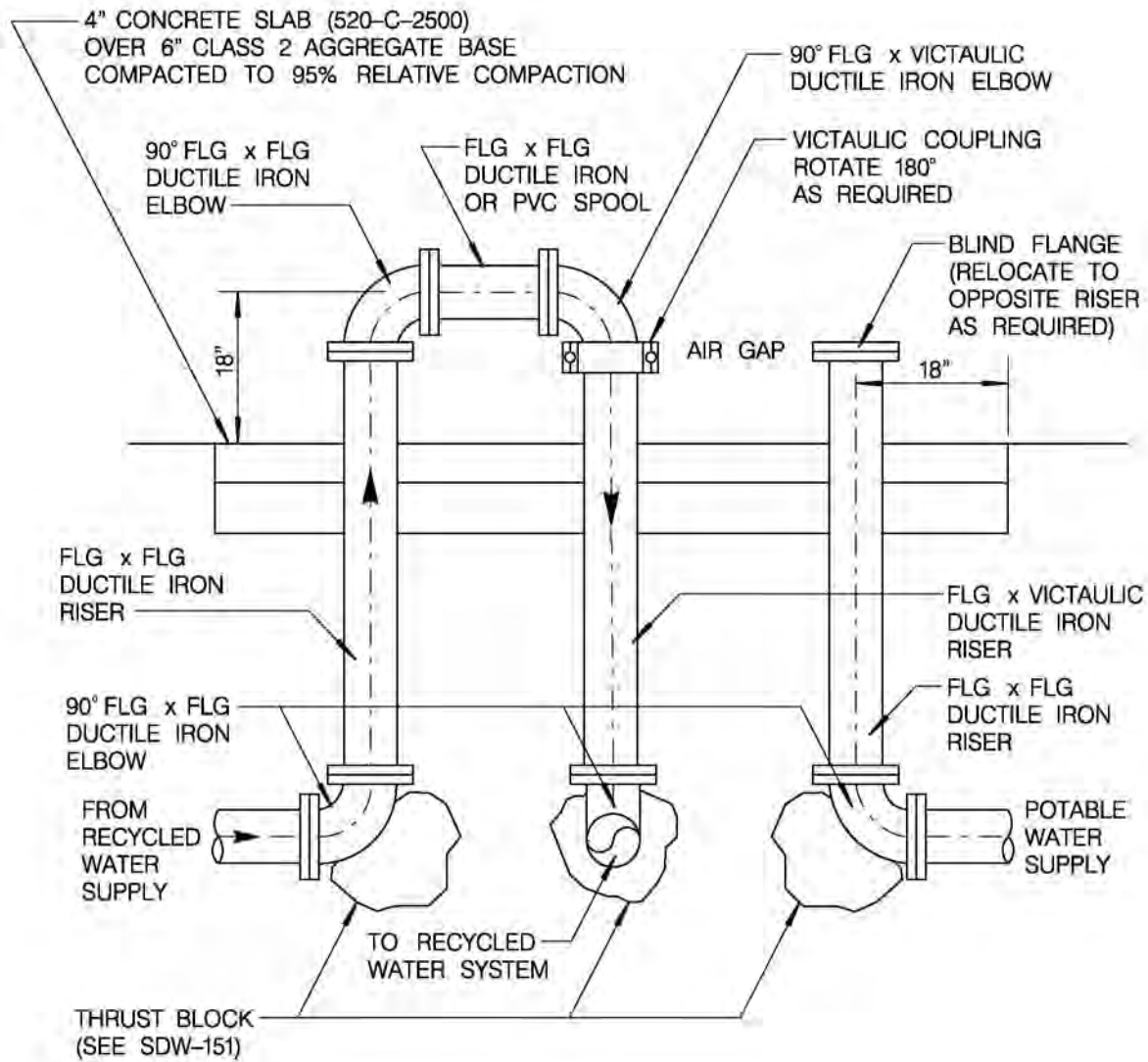

NOTES: SWIVEL ELL SHOWN IN NORMAL POSITION
(SUPPLY FROM RECYCLED WATER SOURCE)

SWIVEL ELL DETAILS

SHEET 1 OF 2

REVISION	BY	APPROVED	DATE
ORIGINAL	KA	J. NAGELVOORT	01/12

CITY OF SAN DIEGO - STANDARD DRAWING

RECOMMENDED BY THE CITY OF SAN DIEGO
STANDARDS COMMITTEE



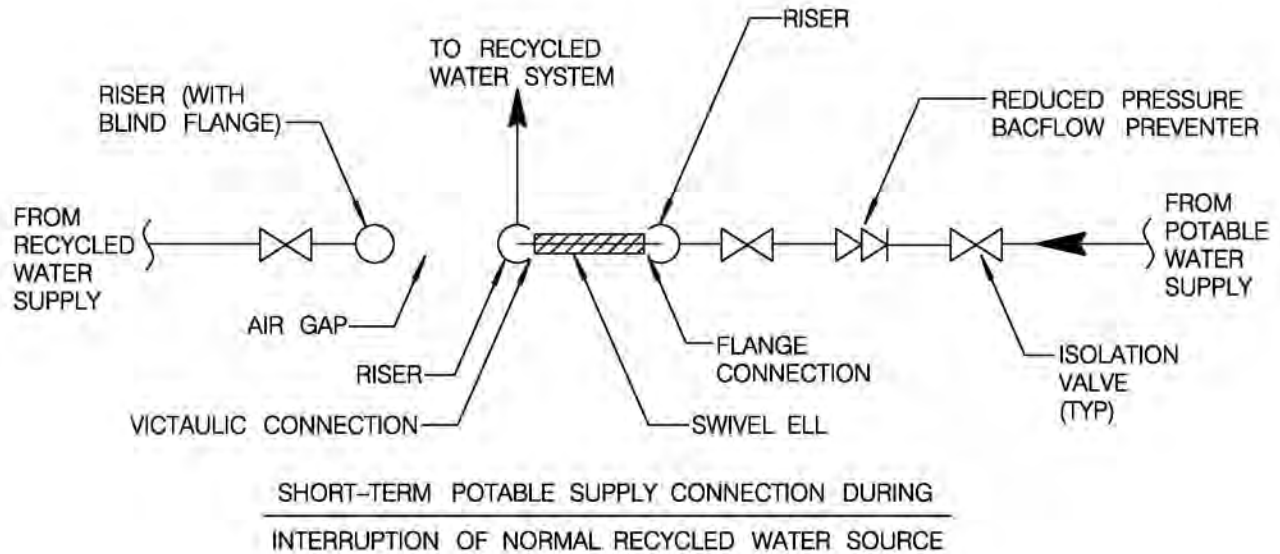
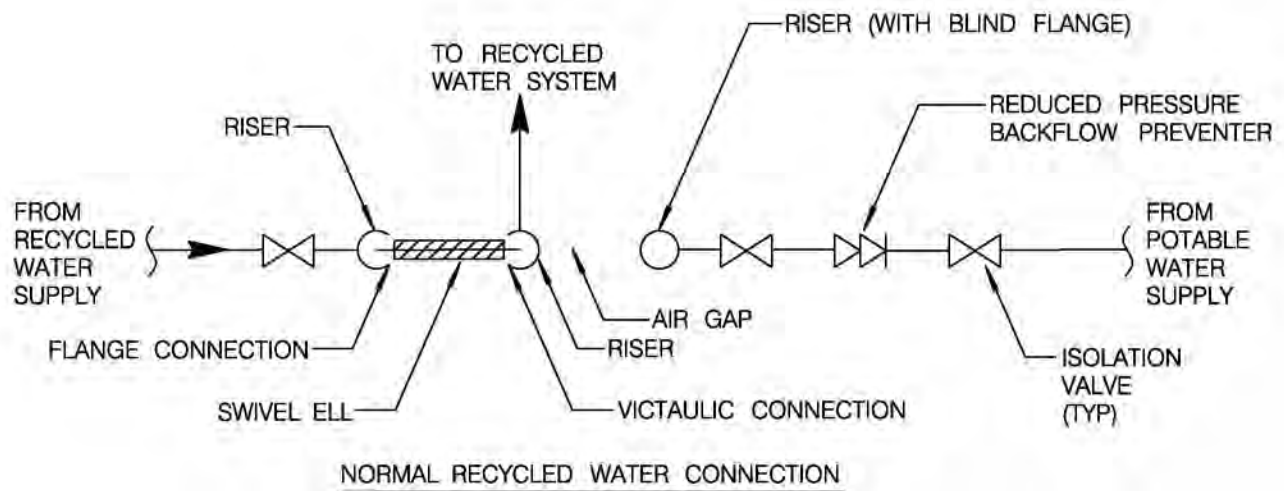

[Signature] 1/31/2012
COORDINATOR R.C.E. 85271 DATE

SWIVEL ELL

DRAWING
NUMBER **SDRW-117**

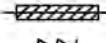

KEY:

-  RISER WITH ELBOW
-  RISER (WITH BLIND FLANGE)
-  ISOLATION VALVE
-  SWIVEL ELL
-  REDUCED PRESSURE BACKFLOW PREVENTER

SWIVEL ELL SCHEMATIC

SHEET 2 OF 2

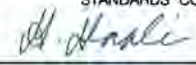
REVISION	BY	APPROVED	DATE	CITY OF SAN DIEGO - STANDARD DRAWING	RECOMMENDED BY THE CITY OF SAN DIEGO STANDARDS COMMITTEE
ORIGINAL	KA	J. NAGELVOORT	01/12		 1/31/2012 COORDINATOR R.C.E. 85271 DATE
				SWIVEL ELL	DRAWING NUMBER SDRW-117

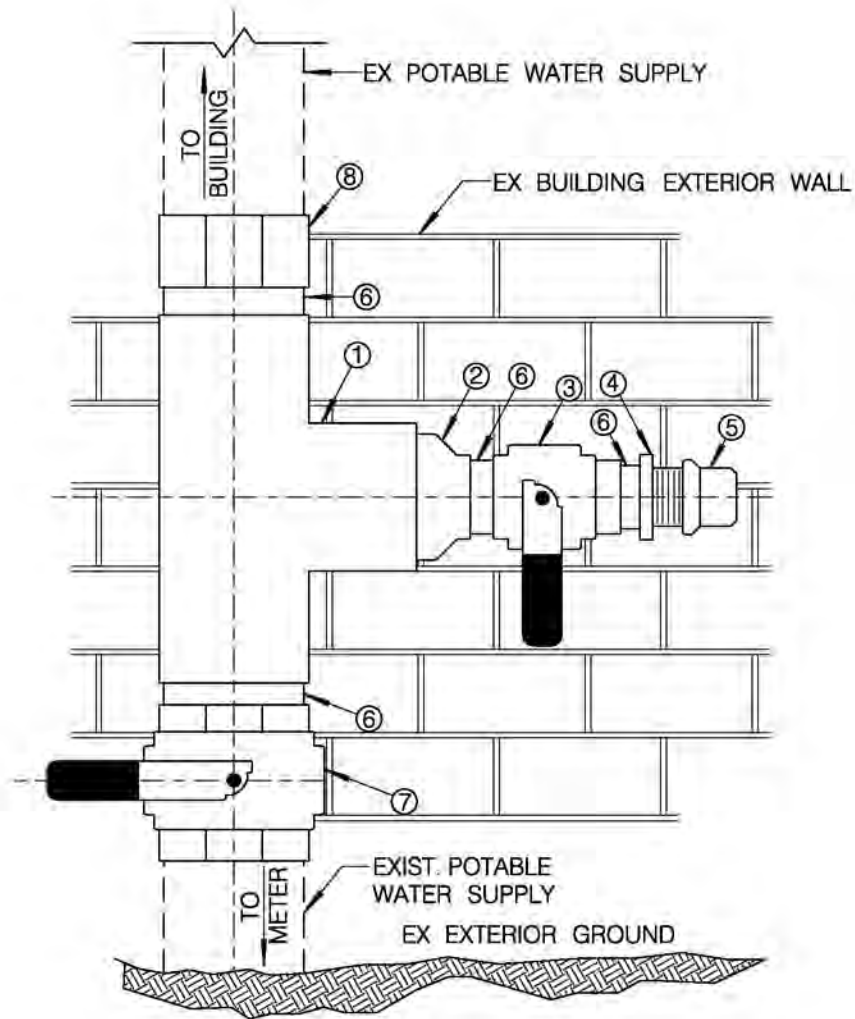

NOTES:

- ①- TEE SIZE TO MATCH EXISTING PIPE
- ②- REDUCER TO 2" DIAMETER PIPE, IF TEE IS LARGER THAN 2" DIAMETER
INCREASER TO 2" DIAMETER PIPE, IF TEE IS SMALLER THAN 2" DIAMETER
- ③- 2" BRASS BALL VALVE
- ④- 1 1/2" FIRE HOSE CONNECTION, MIN. 4" HORIZ.
CLEARANCE 6" TO 14" ABOVE EXISTING GROUND
- ⑤- 1 1/2" CAP
- ⑥- MISCELLANEOUS NIPPLES AS REQUIRED
- ⑦- INSTALL BRASS BALL VALVE SIZE TO MATCH EXIST PIPE
- ⑧- INSTALL UNION SIZE TO MATCH EXISTING PIPE

REVISION	BY	APPROVED	DATE
ORIGINAL	KA	A. OSKOUI	01/12

CITY OF SAN DIEGO - STANDARD DRAWING

**THRESHOLD
BYPASS PIPING**

RECOMMENDED BY THE CITY OF SAN DIEGO
STANDARDS COMMITTEE

A. Hadji

1/31/2012

COORDINATOR R.C.E. 85271 DATE

DRAWING
NUMBER

SDRW-120

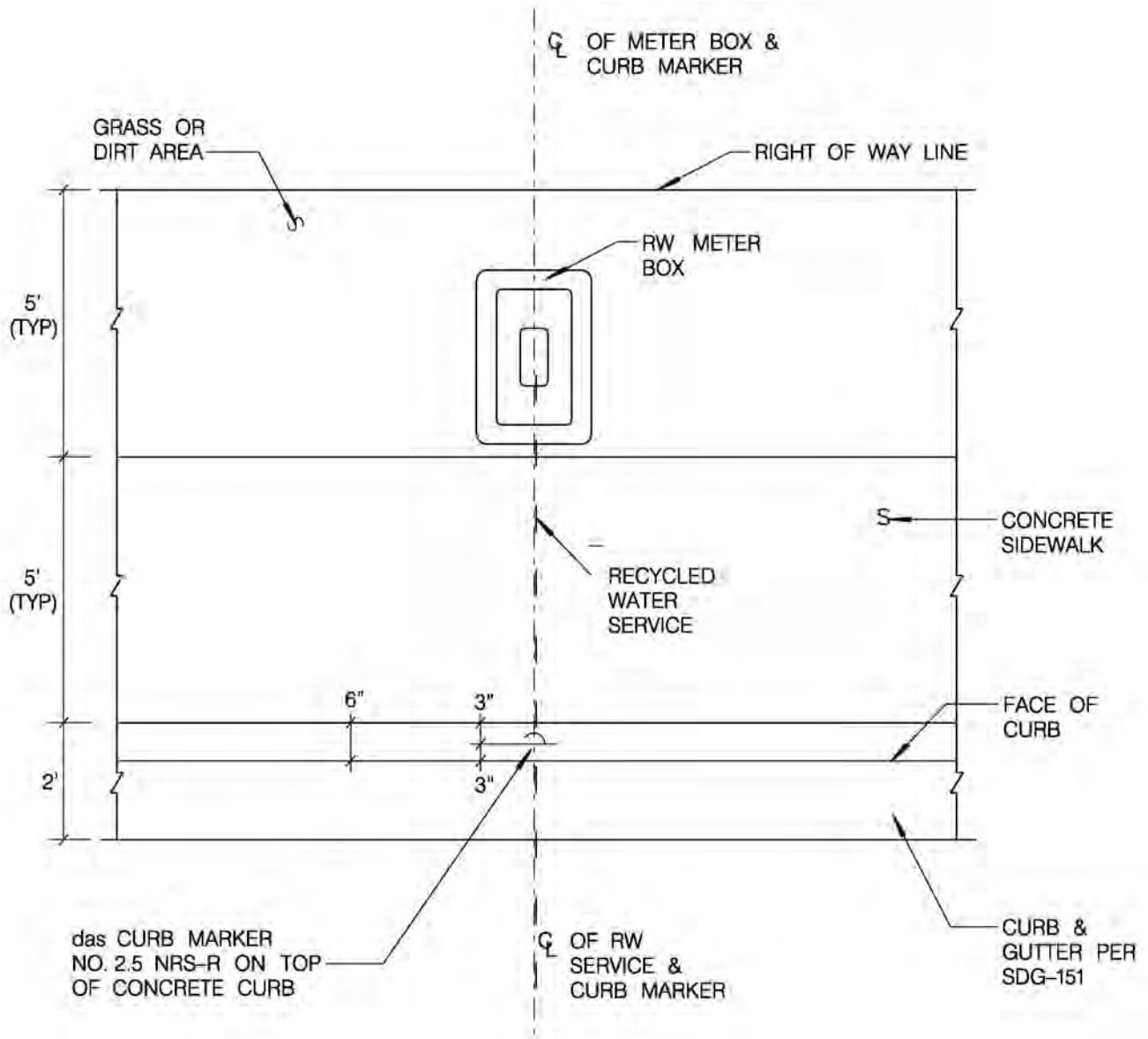

REVISION	BY	APPROVED	DATE
ORIGINAL	KA	J. NAGELVOORT	01/12

CITY OF SAN DIEGO - STANDARD DRAWING

**TYPICAL CURB MARKER
INSTALLATION LOCATION**

RECOMMENDED BY THE CITY OF SAN DIEGO
STANDARDS COMMITTEE

[Signature] 1/31/2012
COORDINATOR R.C.E. 85271 DATE

DRAWING NUMBER **SDRW-121**

CHAPTER 9

SEWER

SYSTEM

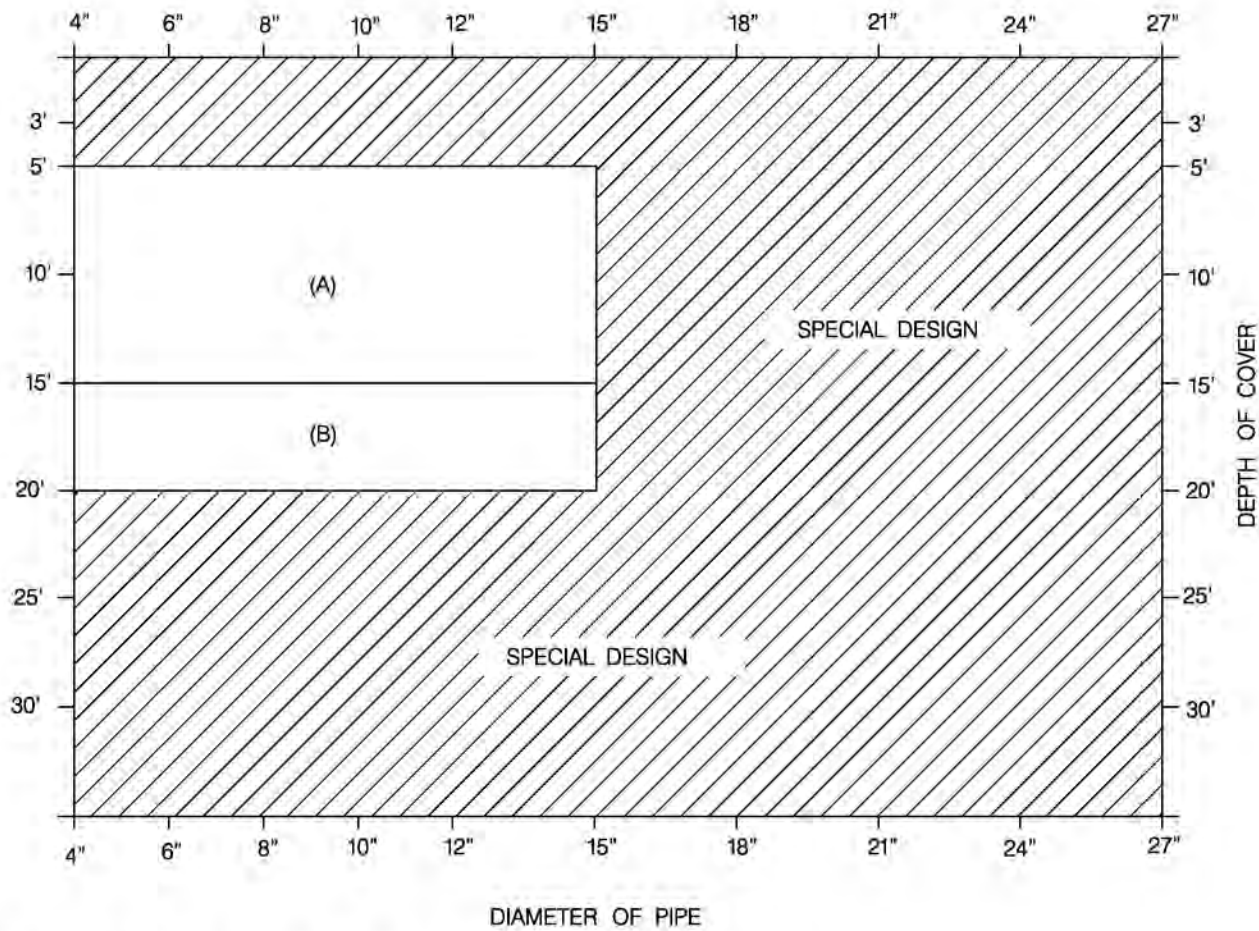

- (A) SDR - 35 OR PIPE STIFFNESS OF 46 PSI PER ASTM D2412
- (B) SDR - 35 IF SOIL REPORT SUBSTANTIATES THE ASSUMPTIONS IN NOTE 1, OTHERWISE USE SDR-18, IN LIEU OF THE SOIL REPORT

NOTE:

1. THIS STANDARD DRAWING SHALL BE USED ONLY WHERE EXISTING SOIL CONDITIONS ARE STABLE. STABLE SOIL IS DEFINED AS STANDARD PENETRATION TEST BLOW COUNT EQUAL TO OR GREATER THAN 13 BLOWS PER FOOT OR SHEAR STRENGTH GREATER THAN 750 PSF. OBTAINED FROM UNCONFINED COMPRESSION TEST.
2. STANDARD DESIGN ASSUMPTION: $K_b = .110, D_L = 1.0, E' = 750 \text{ psi}$
 $W_c = \text{PRISM LOAD @ } W = 125 \text{ LB/FT}^3$
3. SEE PIPE BEDDING AND TRENCH BACKFILL DRAWING.
4. INSTALLATIONS IN GROUND WATER SHALL REQUIRE A SPECIAL DESIGN.
5. DESIGN REF.: ASCE MANUALS AND REPORTS ON ENGINEERING PRACTICE - NO. 60 "GRAVITY SANITARY SEWER DESIGN AND CONSTRUCTION."

REVISION	BY	APPROVED	DATE
ORIGINAL		J. MUELLER	6-15-83
UPDATED		J. CASEY	8-26-88
UPDATED		J. CASEY	11-8-88
UPDATED	KA	J. NAGELVOORT	01/12

CITY OF SAN DIEGO - STANDARD DRAWING

**PERMISSIBLE DEPTH OF COVER FOR
PVC PIPE**

RECOMMENDED BY THE CITY OF SAN DIEGO
STANDARDS COMMITTEE

H. Hadzi 1/31/2012
COORDINATOR R.C.E. 85271 DATE

DRAWING NUMBER **SDS-101**

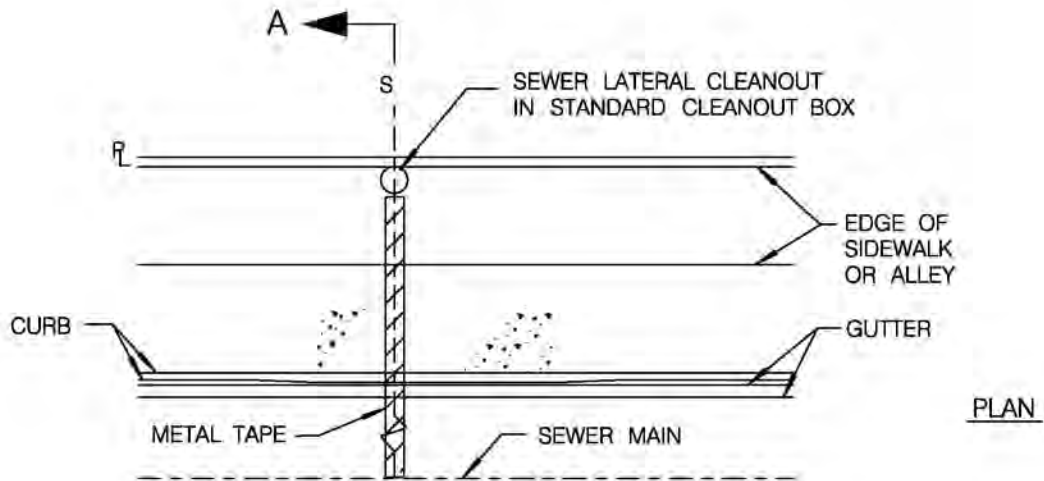
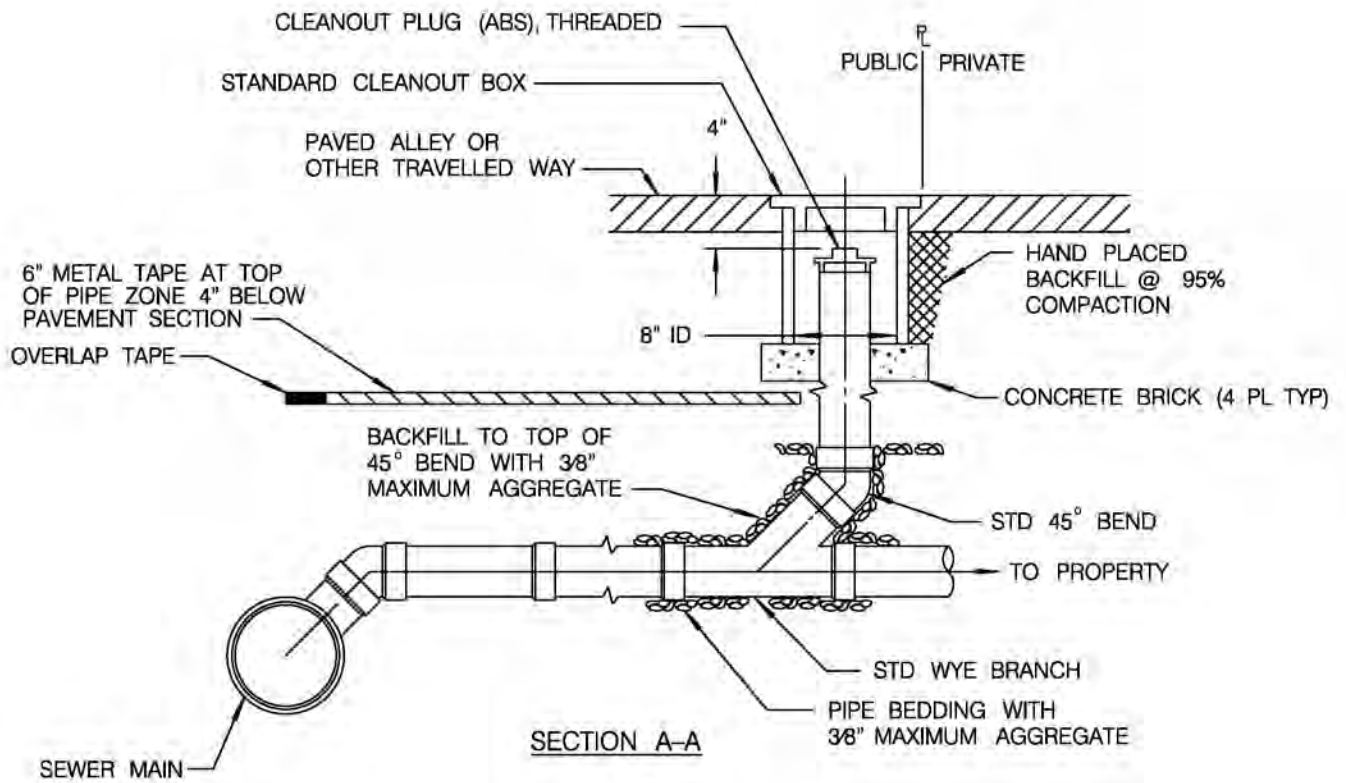

NOTES:

1. RISER AND CLEANOUT PLUG SHALL BE SAME DIAMETER AS SEWER LATERAL.
2. CLEANOUT SHALL BE PLACED INSIDE A STANDARD CLEANOUT BOX WITH CAST IRON LID MARKED "CLEANOUT" OR EQUAL.
3. INSTALL METAL TAPE ON TOP OF NON-METALLIC SEWER PIPE
4. LATERALS ARE NOT ALLOWED IN DRIVEWAYS.

REVISION	BY	APPROVED	DATE
ORIGINAL	SS	A. OSKOLU	12/03
UPDATED	KA	J. NAGELVOORT	01/12

CITY OF SAN DIEGO - STANDARD DRAWING

**SEWER LATERAL CLEANOUT
(IN PAVED ALLEY, SIDEWALK, OR
OTHER AREAS SUBJECT TO TRAFFIC)**

RECOMMENDED BY THE CITY OF SAN DIEGO
STANDARDS COMMITTEE

H. Hadali 1/31/2012
COORDINATOR R.C.E. 85271 DATE

DRAWING
NUMBER **SDS-102**

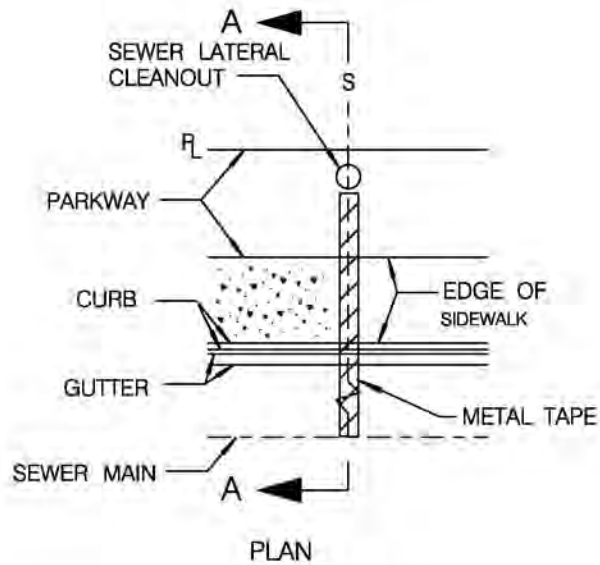
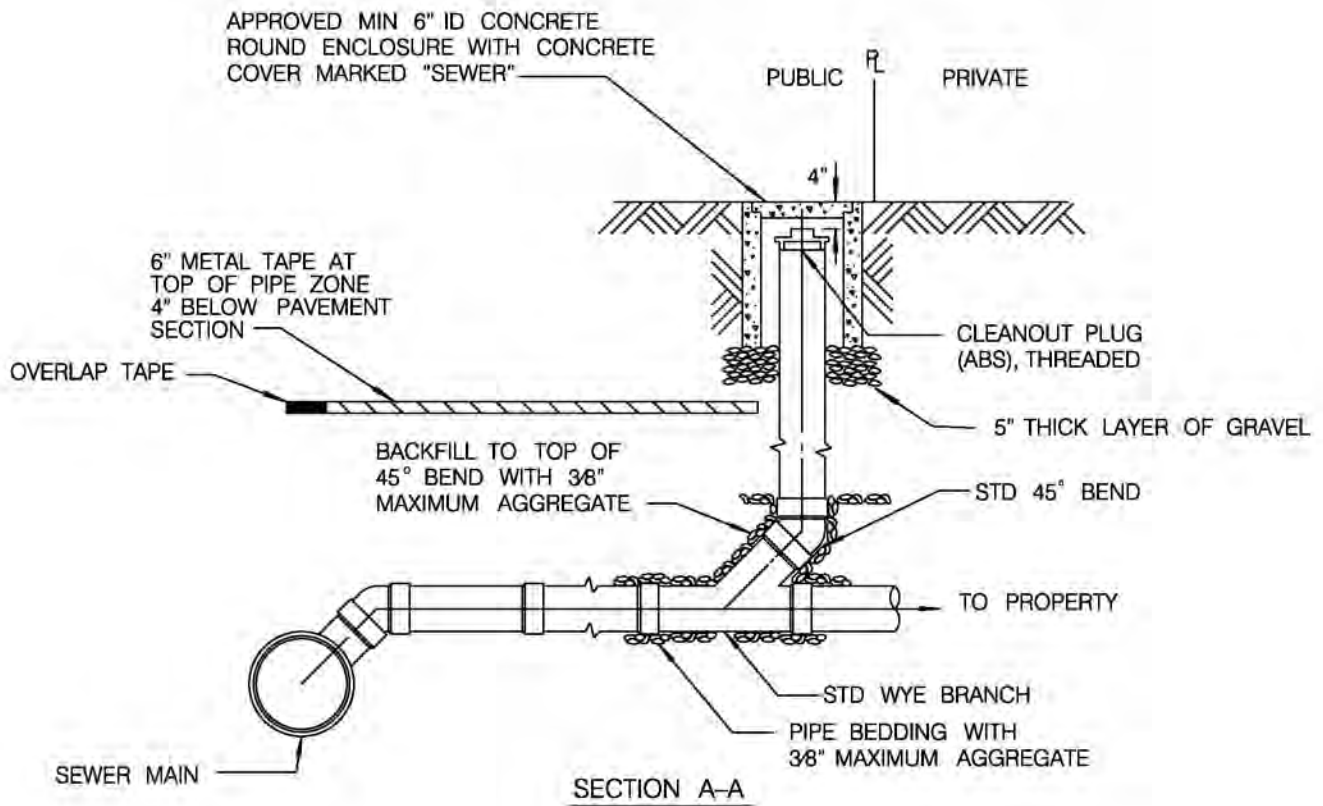

NOTES:

1. RISER AND CLEANOUT PLUG SHALL BE SAME DIAMETER AS SEWER LATERAL.
2. CLEANOUT SHALL BE LOCATED WITHIN CITY RIGHT OF WAY, BEHIND THE SIDEWALK.
3. INSTALL METAL TAPE ON TOP OF NON-METALLIC SEWER PIPE.

REVISION	BY	APPROVED	DATE
DETAIL	SS	A. OSKOUI	12/03
UPDATED	KA	J. NAGELVOORT	01/12

CITY OF SAN DIEGO - STANDARD DRAWING

**SEWER LATERAL CLEANOUT
(OUTSIDE TRAVELED WAY)**

RECOMMENDED BY THE CITY OF SAN DIEGO STANDARDS COMMITTEE

R. C. E. 85271 1/31/2012
COORDINATOR R.C.E. 85271 DATE

DRAWING NUMBER **SDS-103**

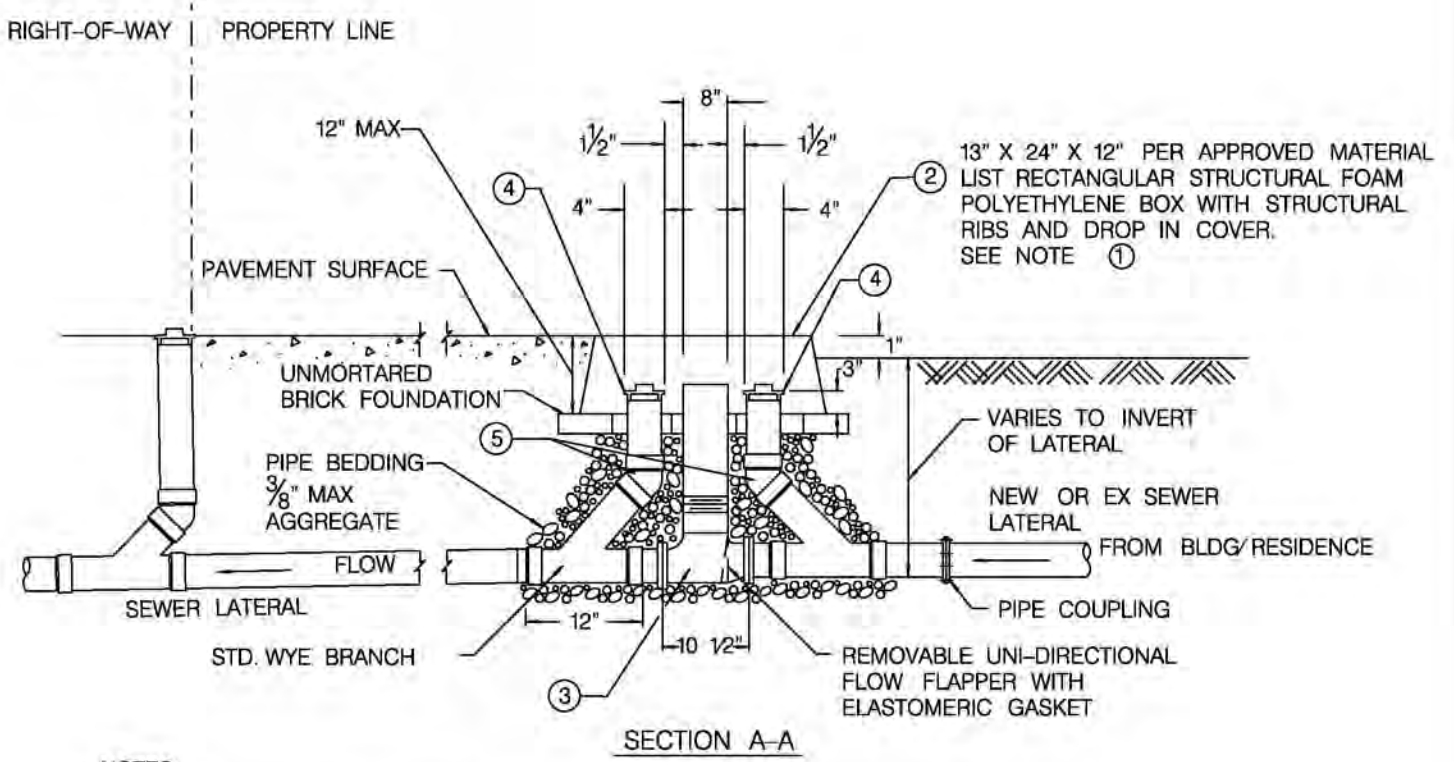
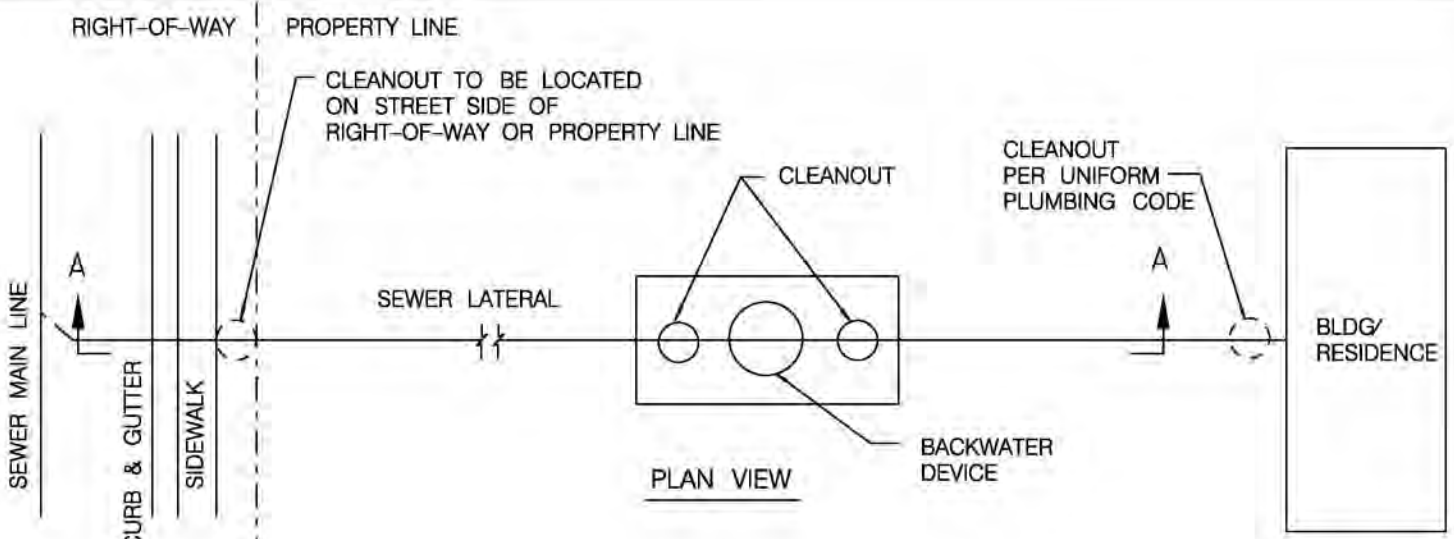

NOTES:

- ① WHEN BACKWATER DEVICE IS INSTALLED IN THE DRIVEWAY, SEE PAGE 2
- ② INSTALL VALVE BOX SO THAT IT IS FLUSH WITH PAVEMENT SURFACE OR 1" ABOVE FINISH GRADE (SOIL SURFACE).
- ③ PVC BACKWATER DEVICE AND ATTACHED PARTS SHALL BE PER THE APPROVED MATERIALS.
- ④ CLEANOUT PLUG (ABS) THREADED.
- ⑤ STANDARD 45° BEND.
- ⑥ THE BACKWATER DEVICE SHALL BE LOCATED AS CLOSE TO THE STRUCTURE AS REASONABLY POSSIBLE TO MINIMIZE THE DEPTH OF THE BACKWATER DEVICE.

SHEET 1 OF 2

REVISION	BY	APPROVED	DATE
DETAIL	CS	A. OSKOUI	12/03
UPDATED	KA	J. NAGELVOORT	01/12

CITY OF SAN DIEGO - STANDARD DRAWING

4" BACKWATER DEVICE

RECOMMENDED BY THE CITY OF SAN DIEGO
STANDARDS COMMITTEE

H. Hadji 1/31/2012
COORDINATOR R.C.E. 85271 DATE

DRAWING NUMBER **SDS-104**

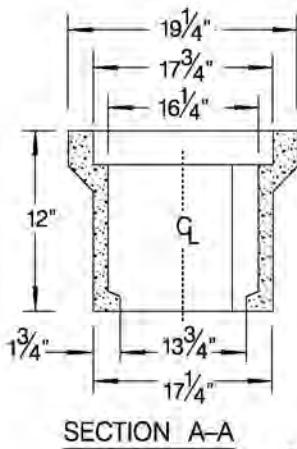
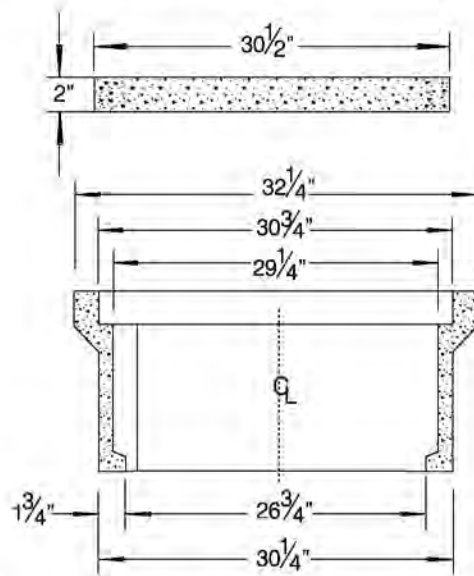
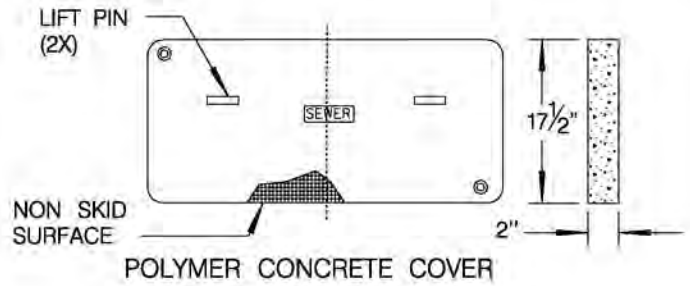
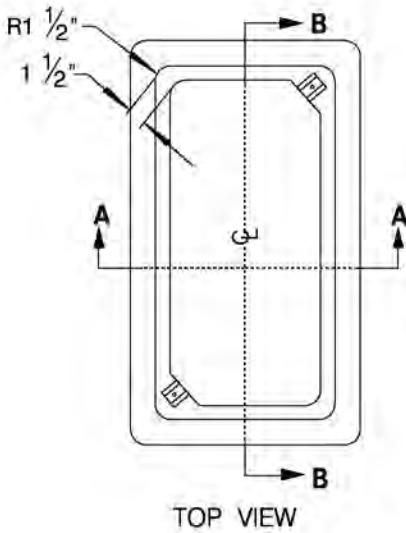

POLYMER CONCRETE COVER

HEX HEAD BOLT
DOWN (2X)
LIFT PIN

NON SKID SURFACE

FLOATING BOLT

UNISTRUT CHANNEL

RPM BOX

DETAIL -A

DETAIL -A

CONCRETE BOX

NOTE:

1. THE BOX & COVER IS 10K LOAD RATED.

SHEET 2 OF 2

REVISION	BY	APPROVED	DATE
DETAIL	SS	A. OSKOUI	12/03
UPDATED	KA	J. NAGELVOORT	01/12

CITY OF SAN DIEGO - STANDARD DRAWING

RECOMMENDED BY THE CITY OF SAN DIEGO STANDARDS COMMITTEE

H. Hadji 1/31/2012
COORDINATOR R.C.E. 85271 DATE

4" BACKWATER DEVICE

DRAWING NUMBER **SDS-104**

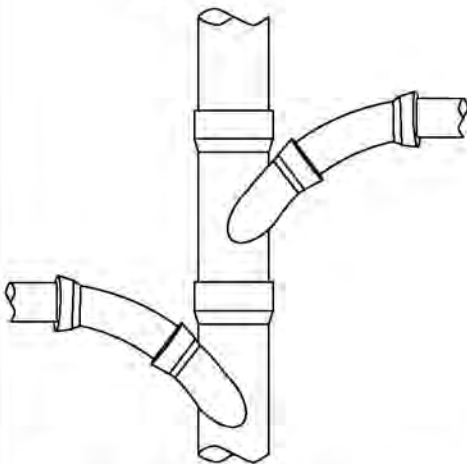
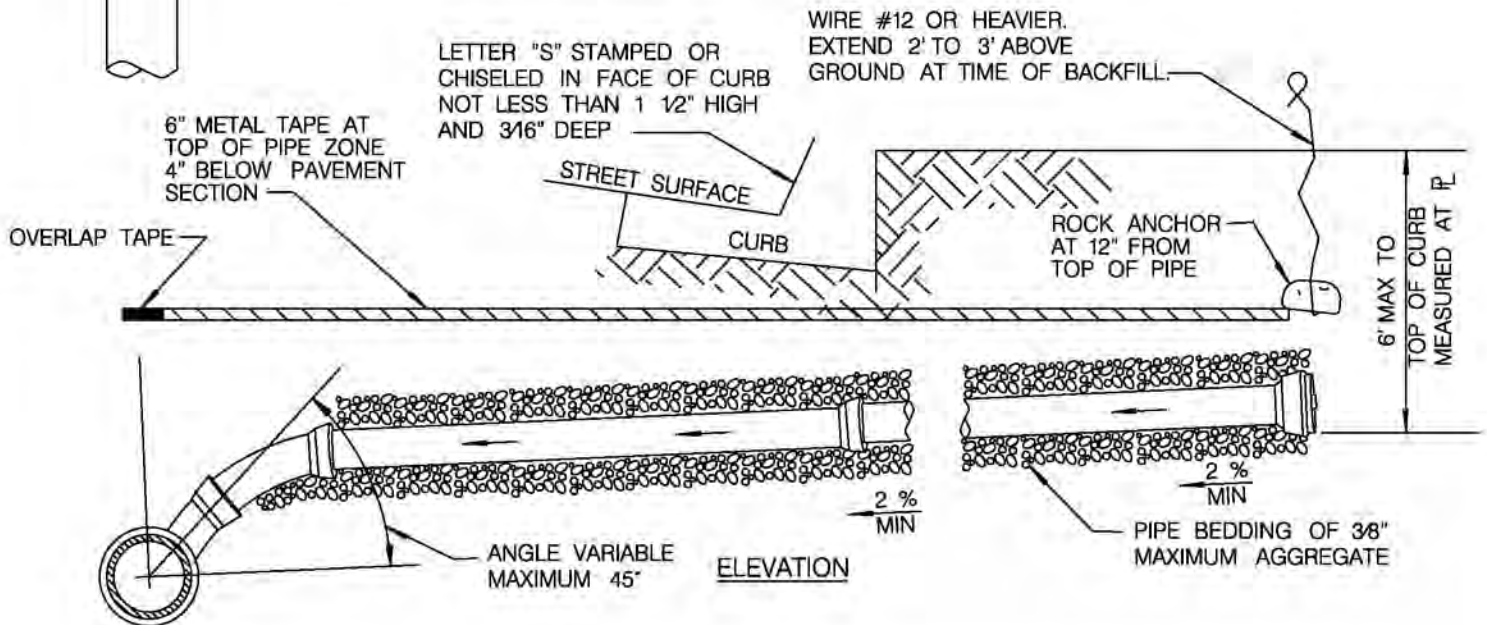
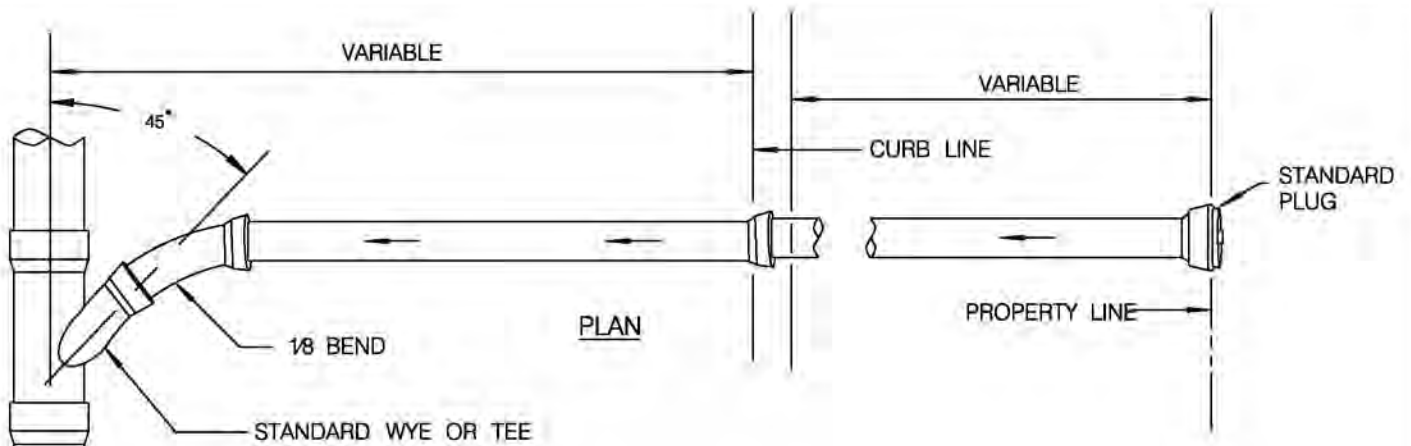

NOTES

1. IN NO CASE SHALL A LATERAL CONNECT TO THE SEWER MAIN DIRECTLY ON TOP OF THE PIPE.
2. ALL JOINTS ON SEWER LATERAL PIPE SHALL BE COMPRESSION TYPE OR APPROVED SOLVENT WELD.
3. LATERAL SHALL EXTEND TO PROPERTY LINE UNLESS SHOWN OTHERWISE ON PLANS
4. DO NOT TAP HOLE AND INSERT LATERAL PIPE DIRECTLY INTO MAIN. ALL CONNECTIONS SHALL BE MADE USING A SADDLE OR WYE CUT IN.
5. SEWER LATERAL SHALL HAVE 6" METAL TAPE WITH GREEN LETTERING INDICATING "SEWER" INSTALLED ABOVE THE ALIGNMENT OF THE NON-METALLIC PIPE FROM SEWER MAIN TO PROPERTY LINE.

DETAIL SHOWING THE MANNER OF CONNECTING OPPOSITE LATERALS TO A SEWER MAIN. TWO CONNECTIONS SHALL NOT BE MADE IN THE SAME LENGTH OF PIPE.

LEGENDS ON PLANS

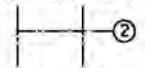

REVISION	BY	APPROVED	DATE
DETAIL	JP	A. OSKOUI	12/03
UPDATED	KA	J. NAGELVOORT	01/12

CITY OF SAN DIEGO - STANDARD DRAWING

**HOUSE CONNECTION
(SEWER LATERAL)**

RECOMMENDED BY THE CITY OF SAN DIEGO STANDARDS COMMITTEE

H. Hadali 1/31/2012
COORDINATOR R.C.E. 85271 DATE

DRAWING NUMBER **SDS-105**

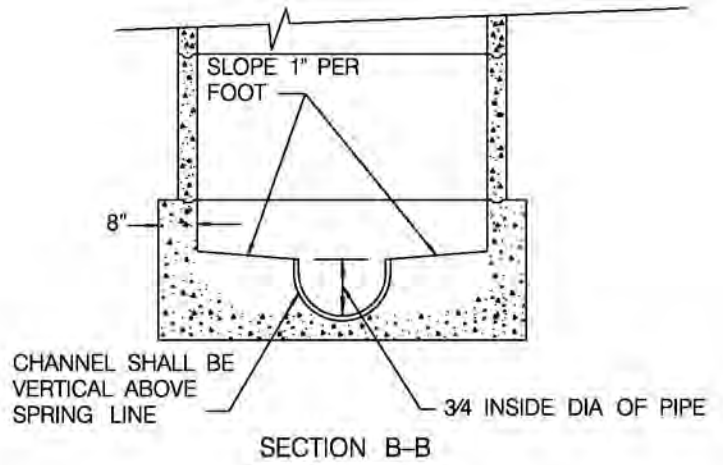
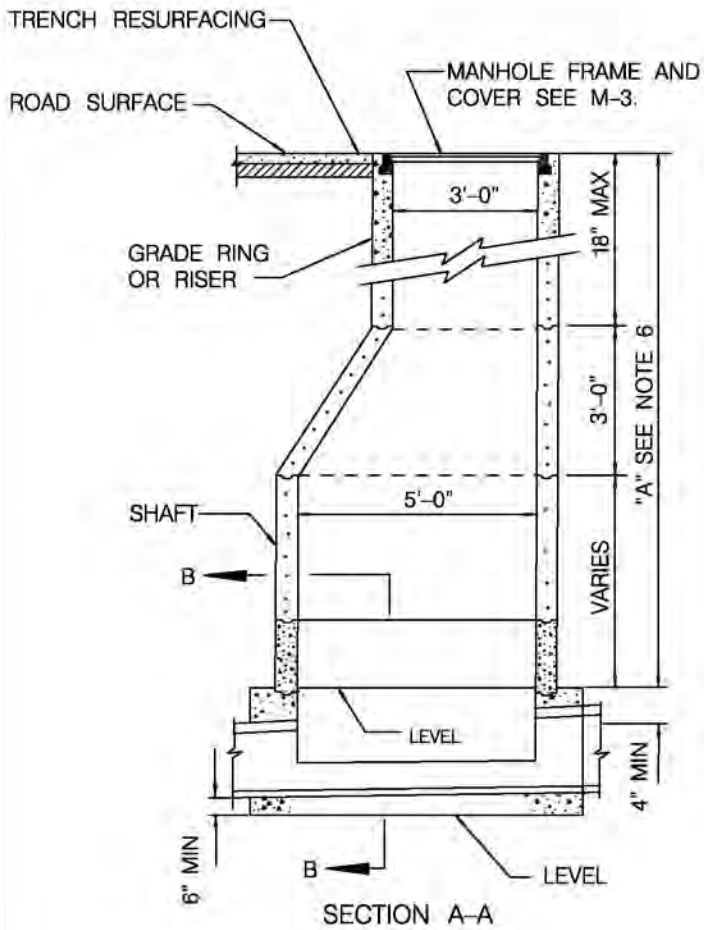

NOTES:

1. MANHOLE FRAME AND ALL JOINTS SHALL BE SET IN CLASS "C" MORTAR.
2. ALL PRECAST COMPONENTS SHALL BE MANUFACTURED IN ACCORDANCE WITH ASTM C478.
3. VERTICAL WALL OF CONE SHALL BE ON THE UPSTREAM SIDE OF THE MANHOLE.
4. CONCRETE BASE SHALL BE 560-C-3250.
5. APPROVED WATER STOP REQUIRED FOR PLASTIC PIPE CONNECTORS.
6. PRECAST SECTIONS SHALL BE USED WITHIN DIMENSION "A" AS REQUIRED, IN ORDER OF PREFERENCE LISTED:
 - A) CONE (NOTCHED FOR PIPE IF DIMENSION "A" IS LESS THAN 3')
 - B) 6" TO 18" OF 3' DIAMETER GRADE RINGS AND/OR RISERS.
 - C) 5' DIAMETER SHAFT VARIABLE HEIGHT.
7. FLEXIBLE PIPE JOINTS SHALL BE REQUIRED WITHIN 12" OF INSIDE FACE OF MANHOLE, EXCEPT FOR PLASTIC PIPE.
8. ALL PATCHING WITHIN MANHOLE BASE SHALL BE EPOXY MORTAR.
9. PRIOR APPROVAL OF PRECAST BASE IS REQUIRED BY THE ENGINEER.
10. MANHOLES SERVING 18" DIAMETER PIPE AND LARGER SHALL USE PRECAST RISERS LINED WITH WHITE PVC SHEETS IMBEDDED WITH LOCKING EXTENSIONS TO THE CONCRETE WALL, THE BASE AND ALL REMAINING EXPOSED CONCRETE SHALL BE COATED WITH AN APPROVED POLYURETHANE COATING.

LEGEND ON PLANS



REVISION	BY	APPROVED	DATE
DETAIL	SS	A. OSKOUI	12/03
UPDATE	KA	J. NAGELVOORT	01/12

CITY OF SAN DIEGO - STANDARD DRAWING

MANHOLE 5' X 3' DIAMETER

RECOMMENDED BY THE CITY OF SAN DIEGO STANDARDS COMMITTEE

A. Hadji 1/31/2012
COORDINATOR R.C.E. 85271 DATE

DRAWING NUMBER **SDS-106**

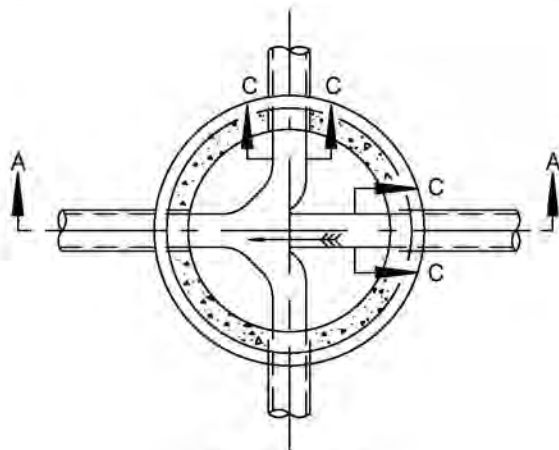

SECTION B-B

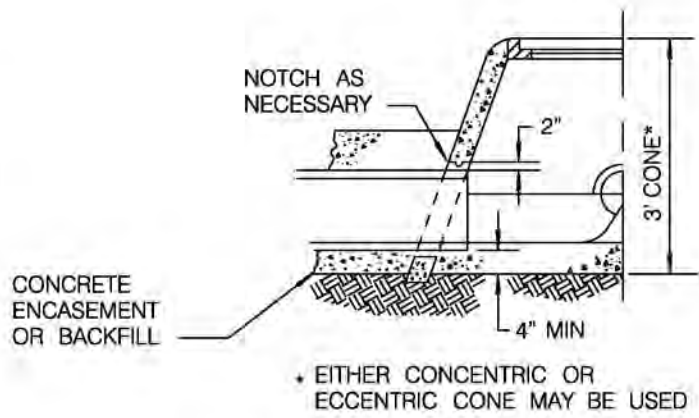

HALF SECTION SHALLOW MANHOLE

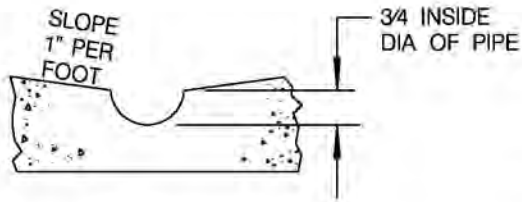

SECTION C-C

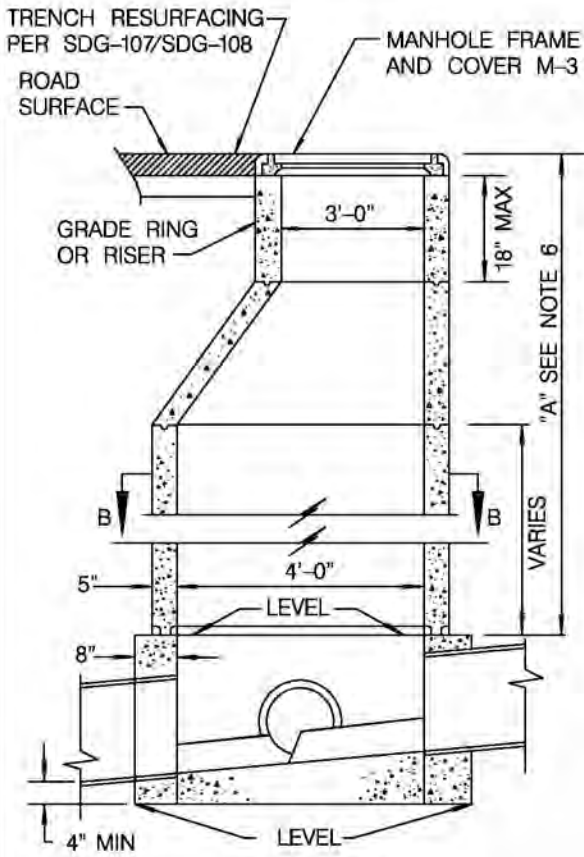

SECTION A-A

NOTES

1. ALL RISER JOINTS SHALL BE EPOXY MORTARED.
2. ALL PRECAST COMPONENTS SHALL BE MANUFACTURED IN ACCORDANCE WITH ASTM C478.
3. VERTICAL WALL OF CONE SHALL BE ON THE UPSTREAM SIDE OF THE MANHOLE.
4. CONCRETE BASE SHALL BE 560-C-3250.
5. APPROVED WATER STOP REQUIRED FOR PLASTIC PIPE CONNECTIONS.
6. PRECAST SECTIONS SHALL BE USED WITHIN DIMENSION "A" AS REQUIRED, IN ORDER OF PREFERENCE LISTED:
 - A) CONE (NOTCHED FOR PIPE IF DIMENSION "A" IS LESS THAN 3').
 - B) 3" TO 18" OF 3' GRADE RINGS AND RISERS.
 - C) 4' DIAMETER SHAFT VARIABLE HEIGHT.
7. FLEXIBLE PIPE JOINTS SHALL BE REQUIRED WITHIN 12" OF INSIDE FACE OF MANHOLE, EXCEPT FOR PLASTIC PIPE.
8. ALL PATCHING WITHIN MANHOLE BASE SHALL BE EPOXY MORTAR.
9. PRIOR APPROVAL OF PRECAST BASE IS REQUIRED BY THE ENGINEER.

LEGEND ON PLANS

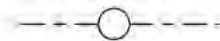

REVISION	BY	APPROVED	DATE
DETAIL	JP	A. OSKOUI	12/03
UPDATED	KA	J. NAGELVOORT	01/12

CITY OF SAN DIEGO - STANDARD DRAWING

**MANHOLE 4' X 3' DIAMETER
(FOR 15" MAXIMUM DIAMETER PIPE)**

RECOMMENDED BY THE CITY OF SAN DIEGO
STANDARDS COMMITTEE

A. Hadzi 1/31/2012
COORDINATOR R.C.E. 85271 DATE

DRAWING NUMBER **SDS-107**

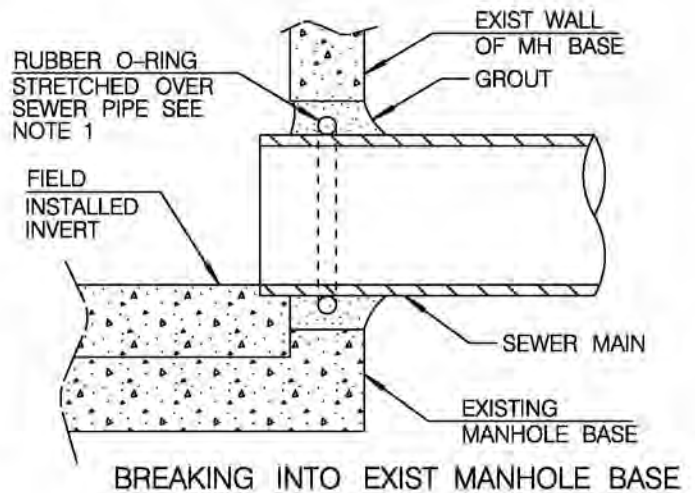
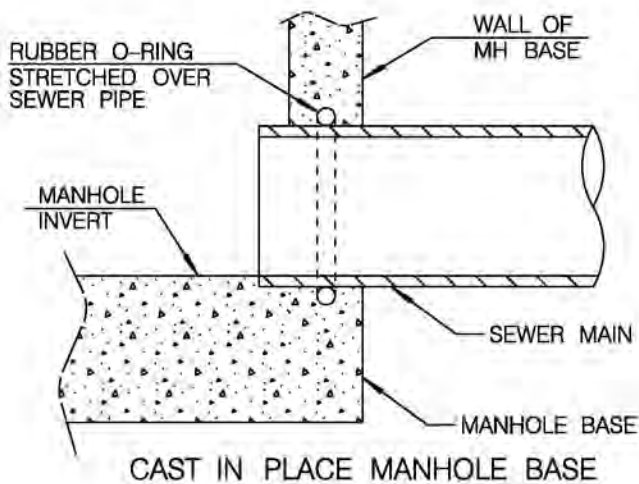
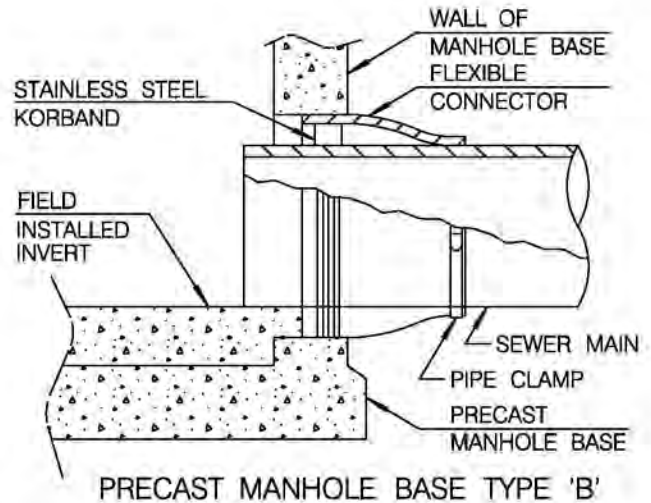
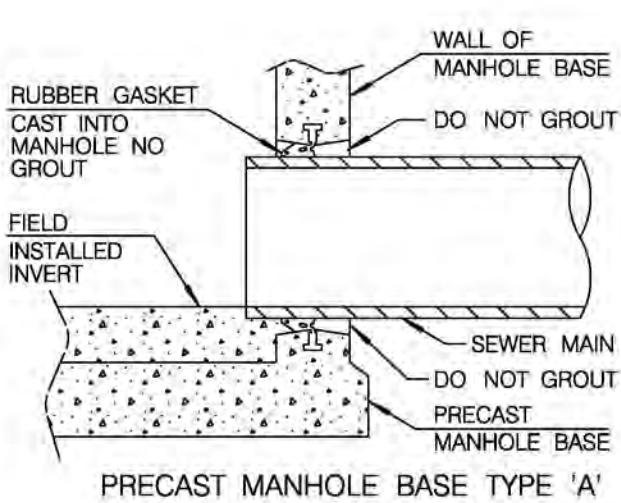

- NOTES:
- 1) A RUBBER O-RING OR A FLEXIBLE CONNECTOR (AS SHOWN IN PRECAST MANHOLE BASE TYPE 'B') SHALL BE USED WHEN BREAKING INTO EXISTING MANHOLE
 - 2) FOR MANHOLES REQUIRING COATING AND LINING, SEE SM-07

REVISION	BY	APPROVED	DATE
ORIGINAL*	KA	J. NAGELVOORT	01/12

CITY OF SAN DIEGO - STANDARD DRAWING

RECOMMENDED BY THE CITY OF SAN DIEGO STANDARDS COMMITTEE

H. Hadji 1/31/2012
COORDINATOR R.C.E. 85271 DATE

MANHOLE PIPE CONNECTORS

DRAWING NUMBER **SDS-108**

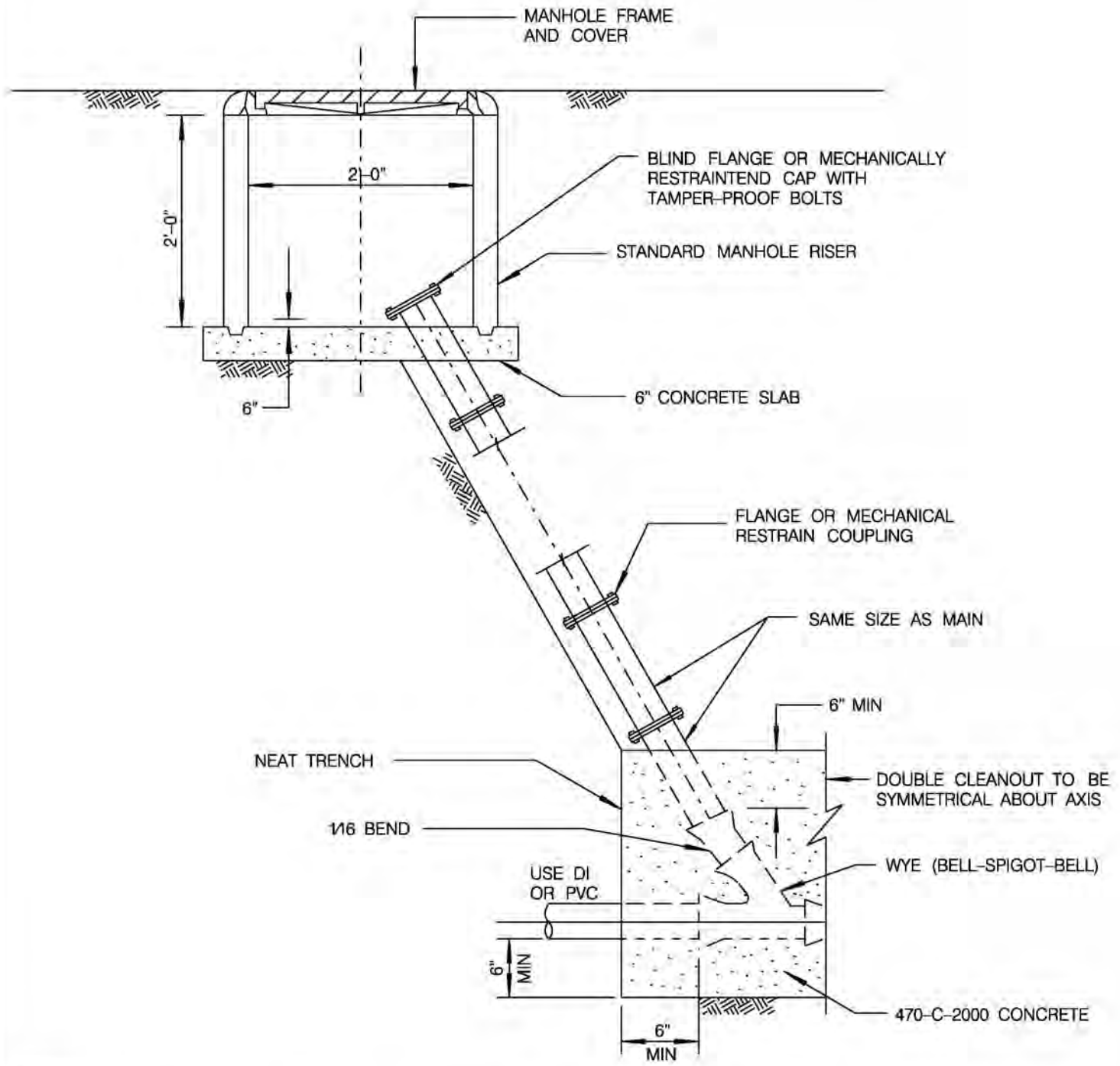

NOTES

1. SIMILAR POLYVINYL CHLORIDE COMPONENTS MAY BE USED IN ACCORDANCE WITH ASTM STANDARD SPECIFICATION D2241 AND D3139.
2. CONCRETE SLAB SHALL BE 560-C-3250.
3. USE HEAVY DUTY MANHOLE FRAME AND COVER, M-1, IN AREAS SUBJECT TO VEHICULAR TRAFFIC; USE LIGHT DUTY MANHOLE FRAME AND COVER, M-2, IN ALL OTHER LOCATIONS.
4. MINIMUM PIPE PRESSURE CLASS 200.

LEGEND ON PLANS

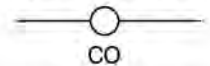

REVISION	BY	APPROVED	DATE
DETAIL	JP	A. OSKOUI	12/03
UPDATED	KA	J. NAGELVOORT	01/12

CITY OF SAN DIEGO - STANDARD DRAWING

CLEANOUT - SEWER FORCE MAIN

RECOMMENDED BY THE CITY OF SAN DIEGO STANDARDS COMMITTEE

[Signature] 1/31/2012
COORDINATOR R.C.E. 85271 DATE

DRAWING NUMBER **SDS-109**

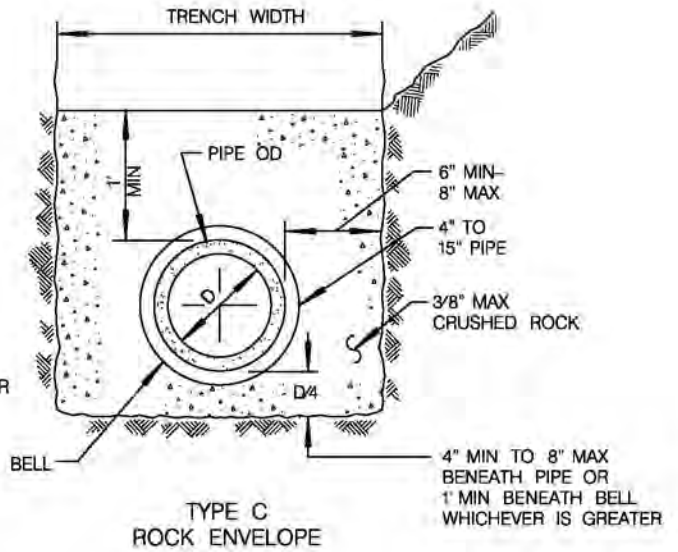
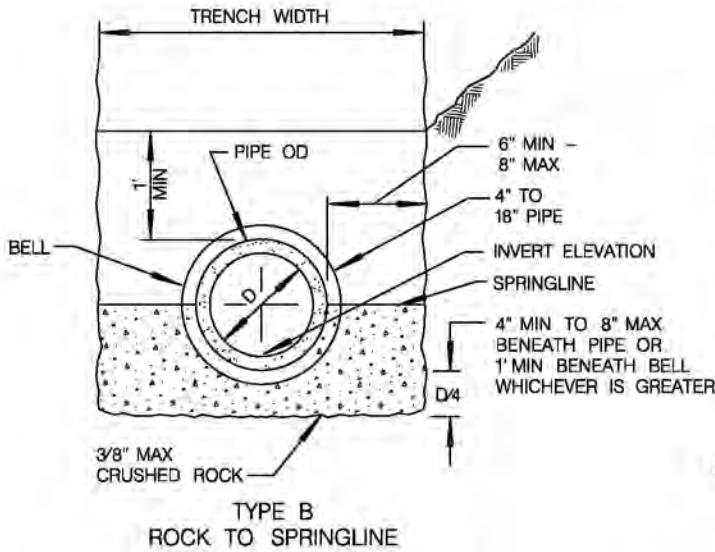
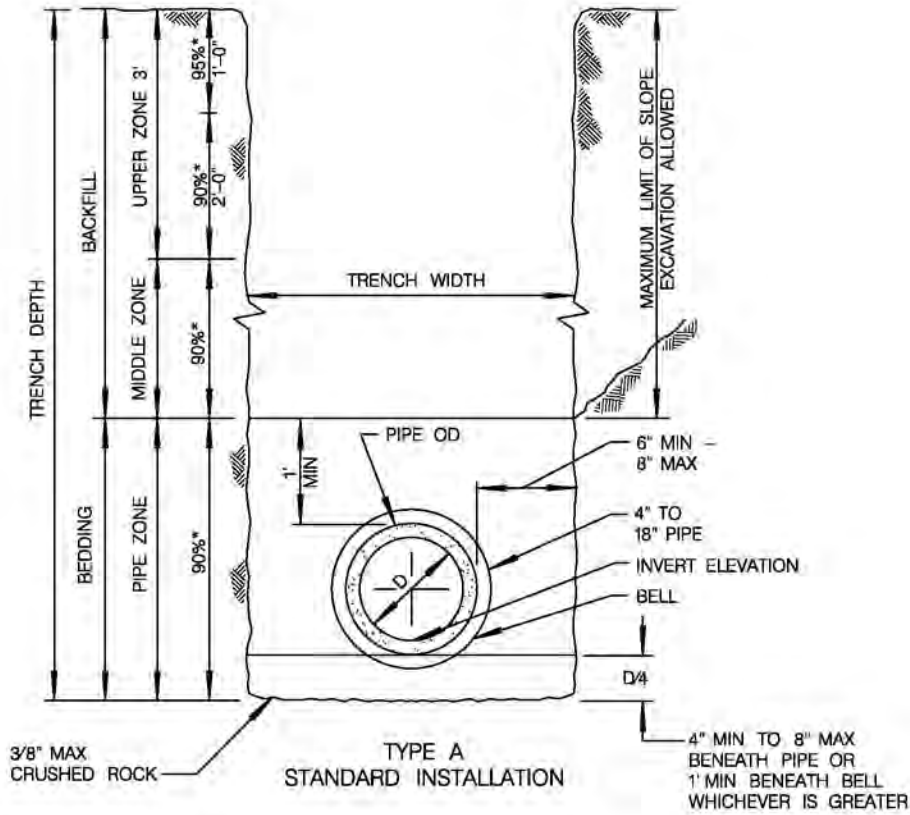

NOTES

- FOR TRENCH RESURFACING IN IMPROVED STREETS, SEE STANDARD DRAWINGS SDG-107 AND SDG-108.
- (*) INDICATES MINIMUM RELATIVE COMPACTION.
- MINIMUM DEPTH OF COVER FROM THE TOP OF PIPE TO FINISH GRADE FOR PVC SDR 35 SEWER MAIN SHALL BE 5'. FOR SHALLOWER DEPTH, SPECIAL DESIGN IS REQUIRED.
- SEE TYPE A INSTALLATION FOR DETAILS NOT SHOWN FOR TYPES B AND C.
- FOR PIPE SIZE ENCASEMENT LARGER THAN 15", MAXIMUM SIDE WALL CLEARANCE SHALL BE 12" OR AS SHOWN ON THE PLANS.
- 6" METAL TAPE SHALL BE INSTALLED ABOVE PIPE 4" BELOW TRENCH CAP AND 12" BELOW FINISH GRADE IN UNIMPROVED STREETS.
- 1' SAND CUSHION OR A 6" MINIMUM SAND CUSHION WITH 1" NEOPRENE PAD SHALL BE PLACED FOR CROSSINGS UTILITIES WHEN VERTICAL CLEARANCE IS 1' OR LESS. THE NEOPRENE PAD SHALL BE PLACED ON THE MOST FRAGILE UTILITY.

REVISION	BY	APPROVED	DATE
ORIGINAL	RA	A. OSKOUI	12/06
UPDATED	KA	J. NAGELVOORT	01/12

CITY OF SAN DIEGO - STANDARD DRAWING

**PIPE BEDDING AND TRENCH BACKFILL
FOR SEWERS**

RECOMMENDED BY THE CITY OF SAN DIEGO
STANDARDS COMMITTEE

H. Hadali 1/31/2012
COORDINATOR R.C.E. 85271 DATE

DRAWING NUMBER **SDS-110**

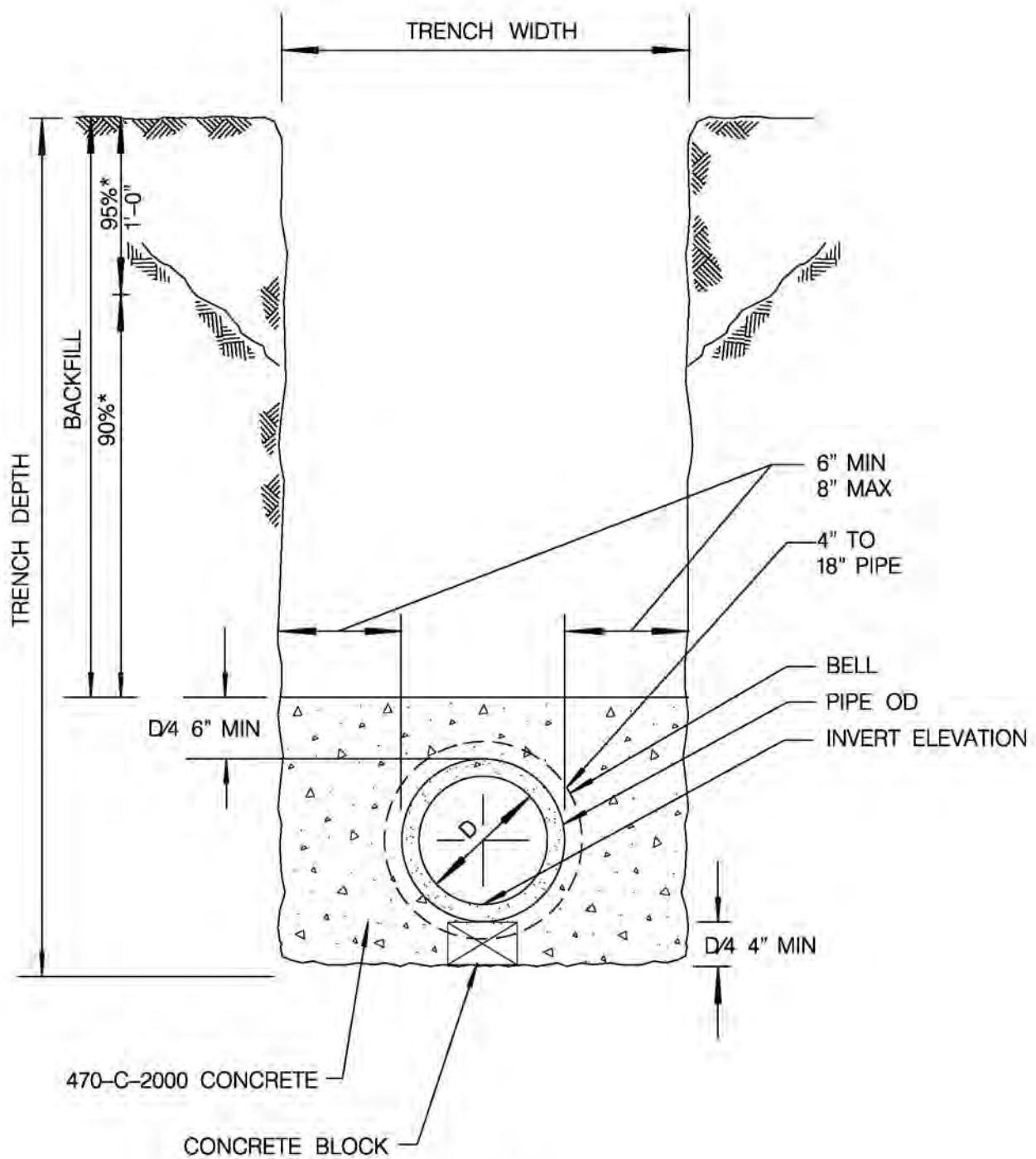

SECTION

NOTES

1. ENCASE PIPE TO THE NEAREST FLEXIBLE JOINT.
2. FOR TRENCH RESURFACING IN IMPROVED STREETS, SEE SDG-107 AND SDG-108.
3. CONCRETE ENCASEMENT SHALL BE USED FOR RIGID PIPE ONLY.
4. 6" METAL TAPE SHALL BE INSTALLED ABOVE PIPE 4" BELOW PAVEMENT SECTION.
5. (*) INDICATES MINIMUM RELATIVE COMPLETION.

LEGEND ON PLANS

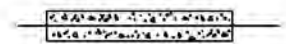

REVISION	BY	APPROVED	DATE
ORIGINAL	RA	A. OSKOJI	12/06
UPDATED	KA	J. NAGELVOORT	01/12

CITY OF SAN DIEGO - STANDARD DRAWING

RECOMMENDED BY THE CITY OF SAN DIEGO STANDARDS COMMITTEE

H. Hadji 1/31/2012
 COORDINATOR R.C.E. 85271 DATE

CONCRETE ENCASEMENT

DRAWING NUMBER **SDS-112**

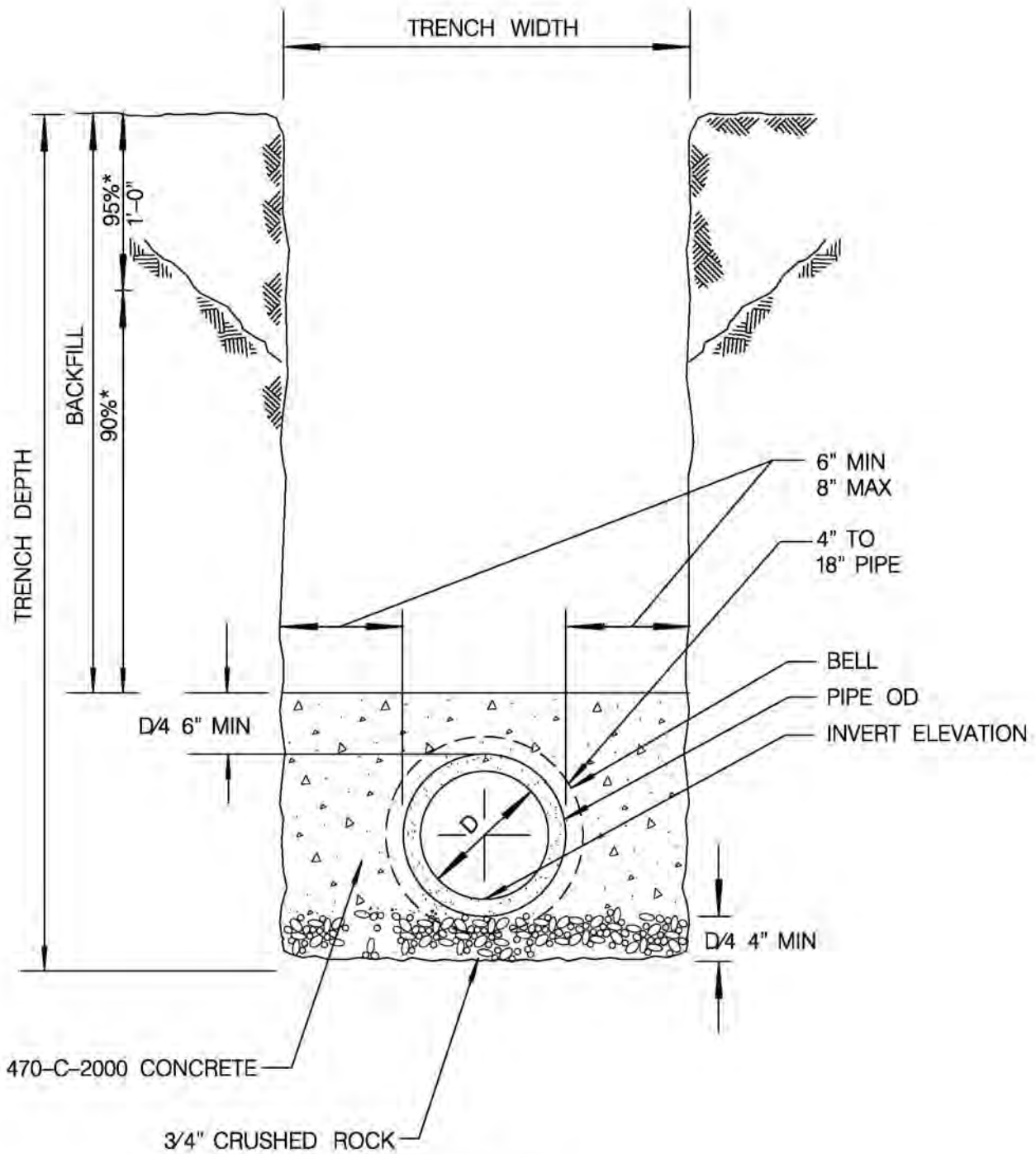

SECTION

NOTE

1. FOR TRENCHING IN IMPROVED STREETS SEE SDG-107 AND SDG-108.
2. CONCRETE BACKFILL FOR PVC PIPE CAN BE USED ABOVE THE PIPE BEDDING ZONE.
3. 6" METAL TAPE SHALL BE INSTALLED ABOVE PIPE 4" BELOW PAVEMENT SECTION.
4. (*) INDICATES MINIMUM RELATIVE COMPACTION.

LEGEND ON PLANS

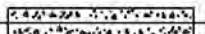

REVISION	BY	APPROVED	DATE
ORIGINAL	RA	A. OSKOUI	12/06
UPDATED	KA	J. NAGELVOORT	01/12

CITY OF SAN DIEGO - STANDARD DRAWING

RECOMMENDED BY THE CITY OF SAN DIEGO STANDARDS COMMITTEE

A. Hadji 1/31/2012
COORDINATOR R.C.E. 85271 DATE

CONCRETE BACKFILL

DRAWING NUMBER **SDS-113**

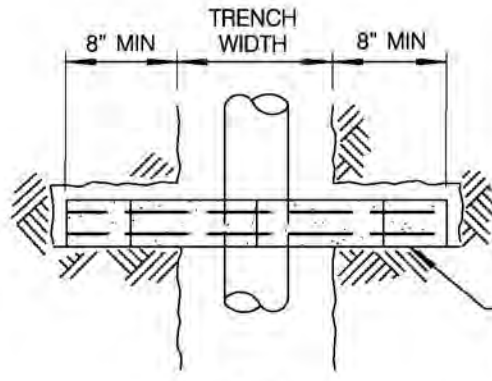

BLOCKS TO BE LAID TIGHTLY AS POSSIBLE TO DOWNSTREAM SIDE OF NOTCH

PLAN

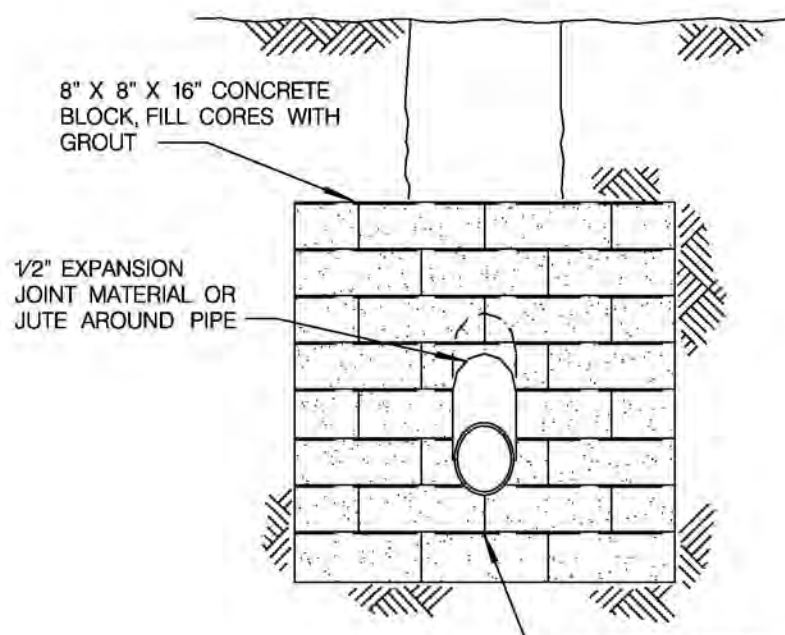

8" X 8" X 16" CONCRETE BLOCK, FILL CORES WITH GROUT

1/2" EXPANSION JOINT MATERIAL OR JUTE AROUND PIPE

#9 WIRE LADDER TYPE REINFORCEMENT IN ALL HORIZONTAL JOINTS

FRONT ELEVATION

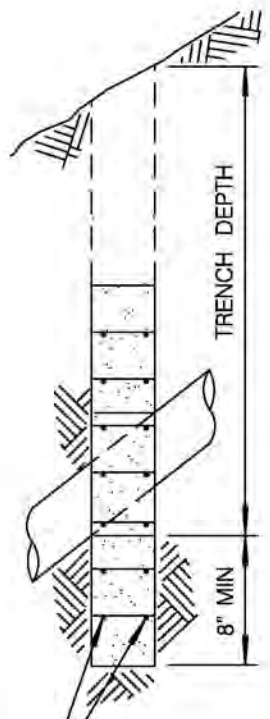

TRENCH DEPTH

8" MIN

SIDE ELEVATION

NOTE
PIPE PROTECTION CAN ONLY BE USED ABOVE THE PIPE BEDDING ZONE FOR PVC PIPE

LEGEND ON PLANS

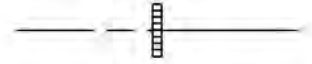

REVISION	BY	APPROVED	DATE
ORIGINAL	RA	A. OSKOJI	1206
UPDATED	KA	J. NAGELVOORT	01/12

CITY OF SAN DIEGO - STANDARD DRAWING

RECOMMENDED BY THE CITY OF SAN DIEGO STANDARDS COMMITTEE
H. Hadji 1/31/2012
 COORDINATOR R.C.E. 85271 DATE

CONCRETE ANCHOR

DRAWING NUMBER **SDS-114**

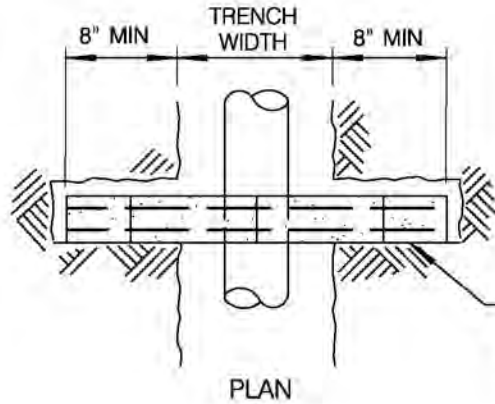

BLOCKS TO BE LAID TIGHTLY AS POSSIBLE TO DOWNSTREAM SIDE OF NOTCH

8" X 8" X 16" CONCRETE BLOCK, FILL CORES WITH GROUT

1/2" EXPANSION JOINT MATERIAL OR JUTE AROUND PIPE

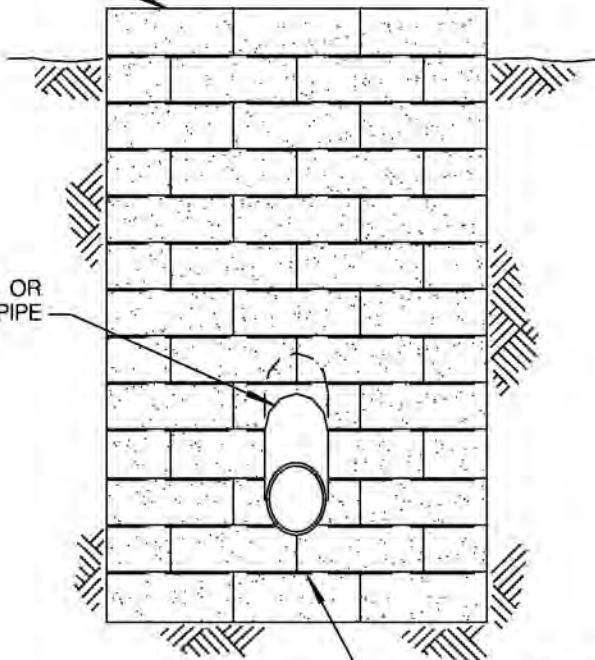

FRONT ELEVATION

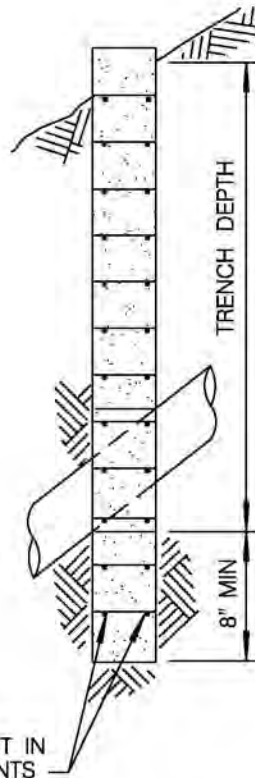

SIDE ELEVATION

LEGEND ON PLANS

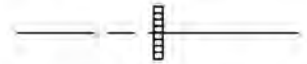

REVISION	BY	APPROVED	DATE
ORIGINAL	RA	A. OSKOUI	12/06
UPDATED	KA	J. NAGELVOORT	01/12

CITY OF SAN DIEGO - STANDARD DRAWING

RECOMMENDED BY THE CITY OF SAN DIEGO STANDARDS COMMITTEE

H. Hadji 1/31/2012
COORDINATOR R.C.E. 65271 DATE

CUTOFF WALL

DRAWING NUMBER **SDS-115**

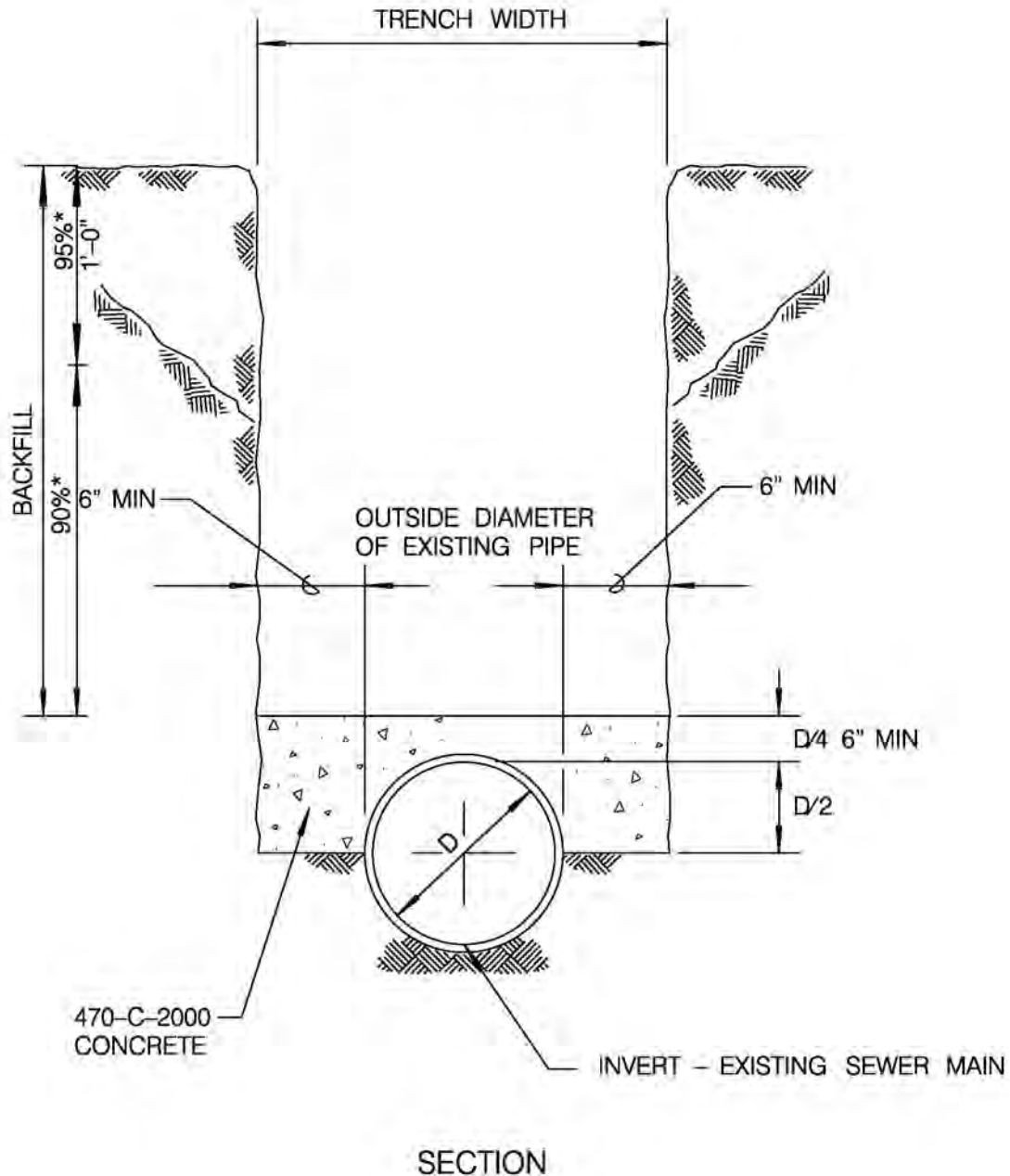

NOTES:

1. FOR EXISTING PVC PIPE, IT SHALL BE COVERED WITH TAR PAPER, POLYURETHANE BAGGIE OR RUBBER MAT PRIOR TO POURING CONCRETE.
2. 6" METAL TAPE SHALL BE INSTALLED ABOVE PIPE 4" BELOW PAVEMENT SECTION.
3. (*) INDICATES MINIMUM RELATIVE COMPACTION

REVISION	BY	APPROVED	DATE
ORIGINAL	RA	A. OSKOUI	1206
UPDATE	KA	J. NAGELVOORT	01/12

CITY OF SAN DIEGO - STANDARD DRAWING

**CONCRETE PROTECTION
FOR EXISTING SEWER PIPE**

RECOMMENDED BY THE CITY OF SAN DIEGO
STANDARDS COMMITTEE

R. Hadji 1/31/2012
COORDINATOR R.C.E. 85271 DATE

DRAWING NUMBER **SDS-116**

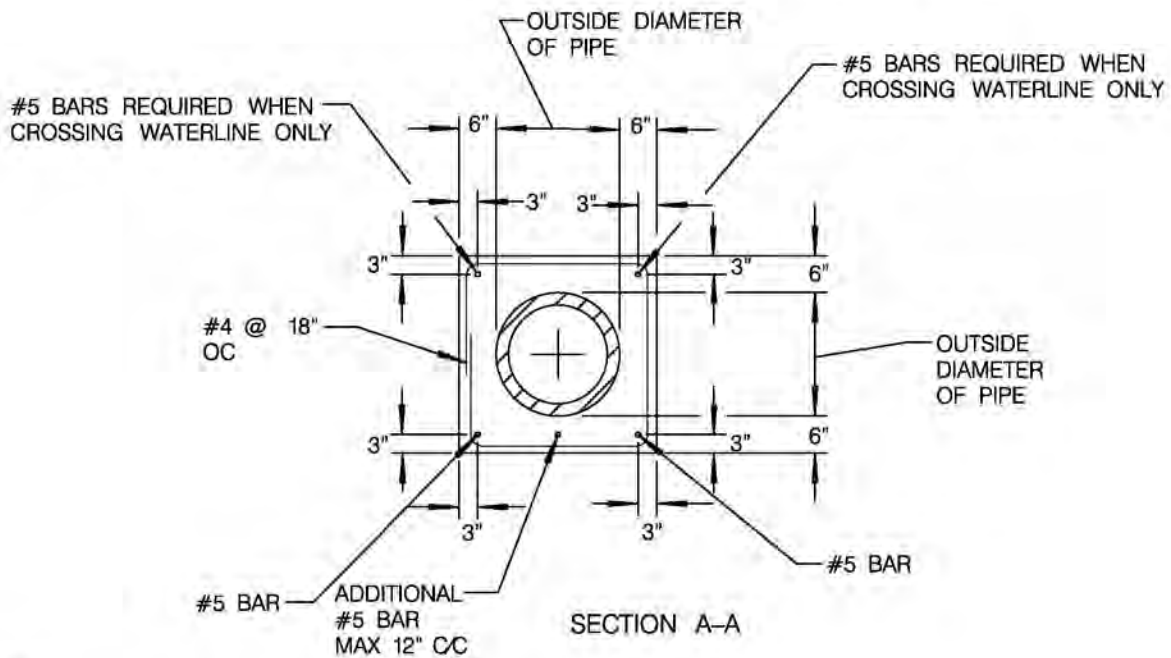
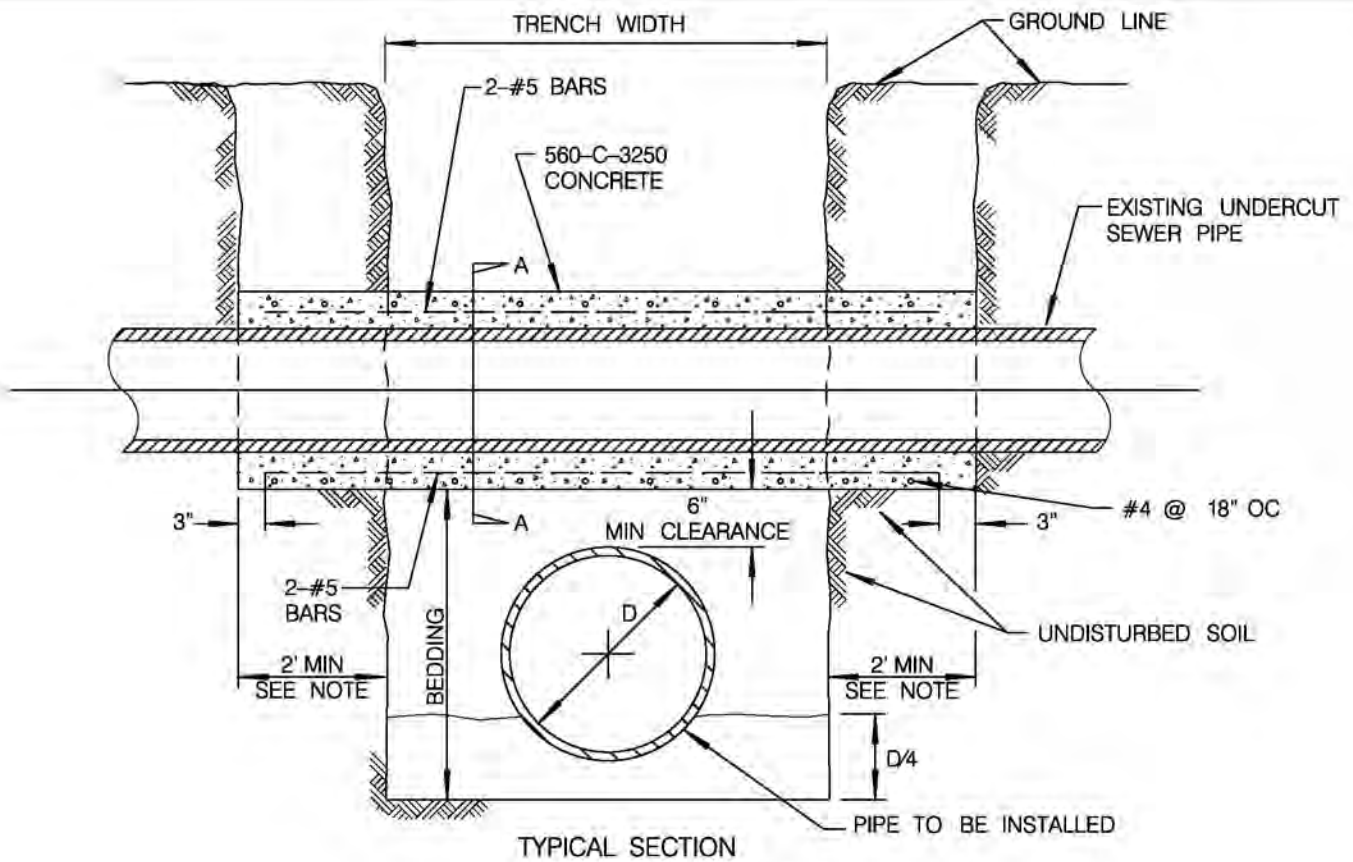

NOTES

1. FOR WATER LINE CONSTRUCTION, ENCASEMENT SHALL EXTEND TO FIRST JOINT BEYOND 2' AT BOTH SIDES OF TRENCH OR TO A DISTANCE OF 4', WHICHEVER IS LESS.
2. WHERE CONNECTING TO FLEXIBLE PIPE, JOIN USING TWO COUPLINGS WITH A SHORT PIPE SPOOL (TYPICAL).
3. NO ENCASEMENT IS REQUIRED WHERE THE TRENCH WIDTH IS 24" OR LESS.
4. FOR EXISTING PVC PIPE, IT SHALL BE COVERED WITH TAR PAPER, POLYURETHANE BAGGIE OR RUBBER MAT PRIOR TO POURING CONCRETE.

LEGEND ON PLANS



REVISION	BY	APPROVED	DATE
ORIGINAL	RA	A. OSKOUI	12/06
UPDATED	KA	J. NAGELVOORT	01/12

CITY OF SAN DIEGO - STANDARD DRAWING

**CONCRETE SUPPORT
FOR UNDERCUT SEWER PIPE**

RECOMMENDED BY THE CITY OF SAN DIEGO
STANDARDS COMMITTEE

[Signature] 1/31/2012
COORDINATOR R.C.E. 85271 DATE

DRAWING NUMBER **SDS-117**

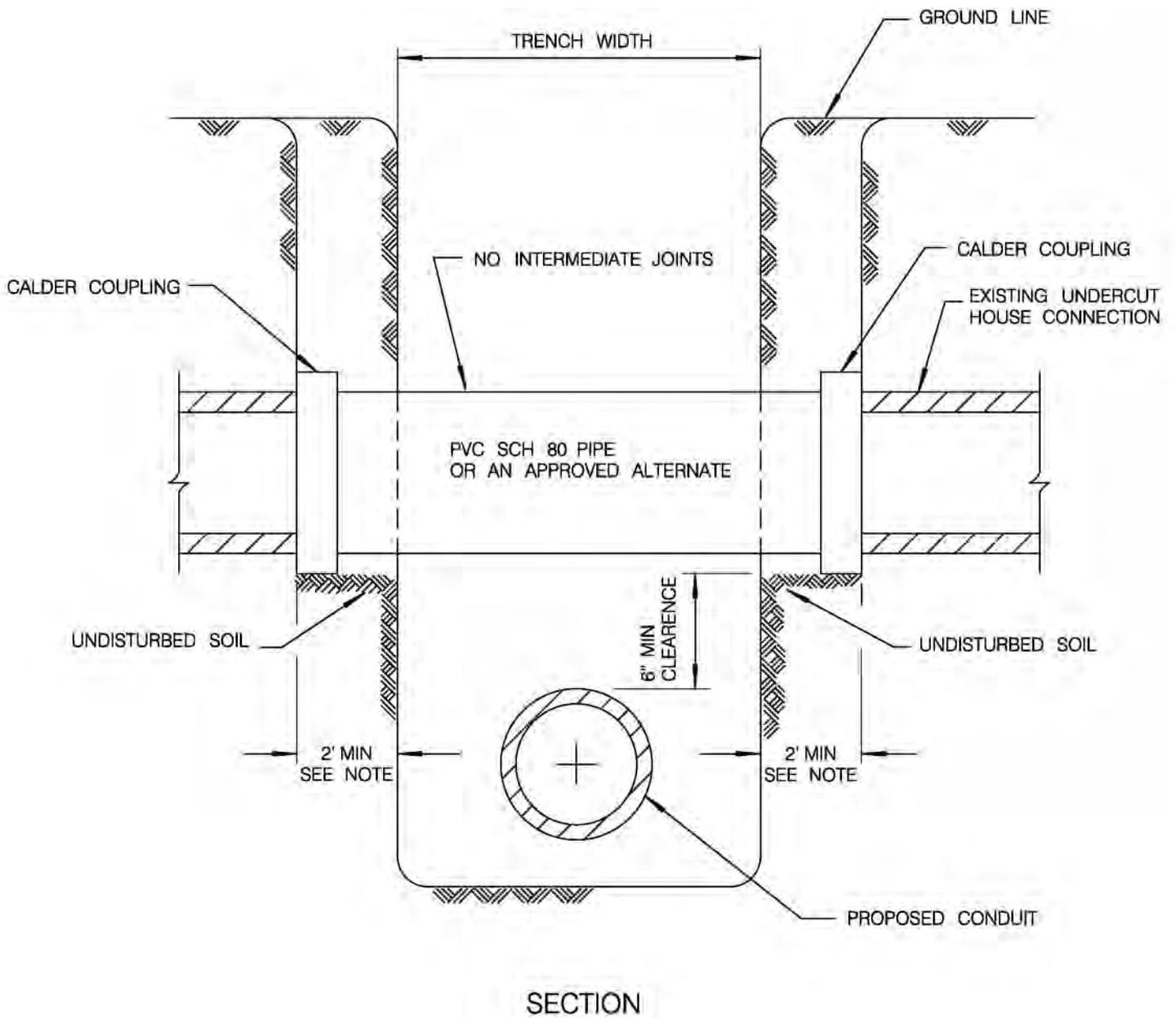

SECTION

NOTE:

FOR WATER LINE CONSTRUCTION, PIPE REPAIR SHALL EXTEND TO FIRST JOINT BEYOND 2' AT BOTH SIDES OF TRENCH OR TO A DISTANCE OF 4', WHICHEVER IS LESS.

REVISION	BY	APPROVED	DATE
ORIGINAL	RA	A. OSKOJI	12/06
UPDATED	KA	J. NAGELVOORT	01/12

CITY OF SAN DIEGO - STANDARD DRAWING

**HOUSE CONNECTION
SEWER REPAIR**

RECOMMENDED BY THE CITY OF SAN DIEGO
STANDARDS COMMITTEE

R. C. E. 85271 1/31/2012
COORDINATOR R.C.E. 85271 DATE

DRAWING NUMBER **SDS-118**

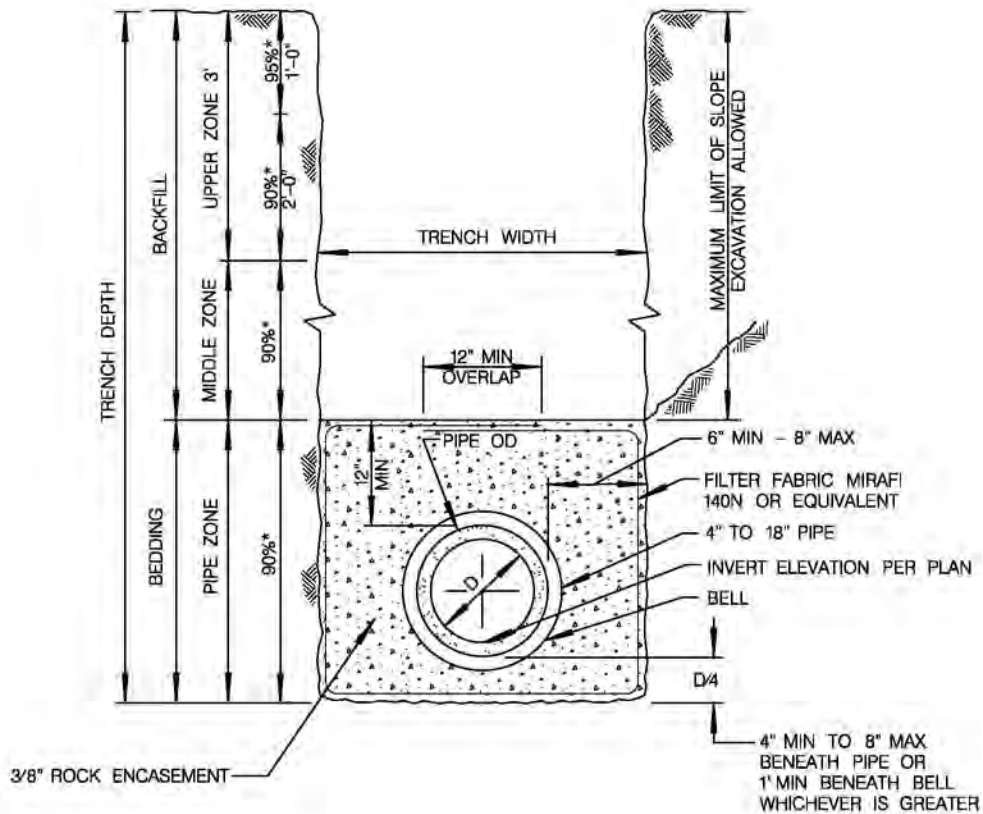

NOTES:

1. FOR TRENCH RESURFACING IN IMPROVED STREETS, SEE OTHER STANDARD DRAWINGS.
2. (*) INDICATES MINIMUM RELATIVE COMPACTION.
3. MINIMUM DEPTH OF COVER FROM THE TOP OF PIPE TO FINISH GRADE FOR PVC SDR 35 SEWER MAIN SHALL BE 5'. FOR SHALLOWER DEPTH, SPECIAL DESIGN IS REQUIRED.
4. 6" METAL TAPE SHALL BE INSTALLED ABOVE PIPE 4" BELOW TRENCH CAP AND 12" BELOW FINISH GRADE IN UNIMPROVED STREETS.
5. 1' SAND CUSHION OR A 6" MIN SAND CUSHION WITH 1" NEOPRENE PAD SHALL BE PLACED FOR ALL CROSSING UTILITIES WHEN VERTICAL CLEARANCE IS 1' OR LESS. THE NEOPRENE PAD SHALL BE PLACED ON THE MOST FRAGILE UTILITY.

REVISION	BY	APPROVED	DATE
ORIGINAL	KA	J. NAGELVOORT	01/12

CITY OF SAN DIEGO - STANDARD DRAWING

**PIPE BEDDING AND TRENCH BACKFILL
FOR SEWERS IN GROUNDWATER**

RECOMMENDED BY THE CITY OF SAN DIEGO
STANDARDS COMMITTEE

[Signature] 1/31/2012
COORDINATOR R.C.E. 85271 DATE

DRAWING
NUMBER **SDS-119**

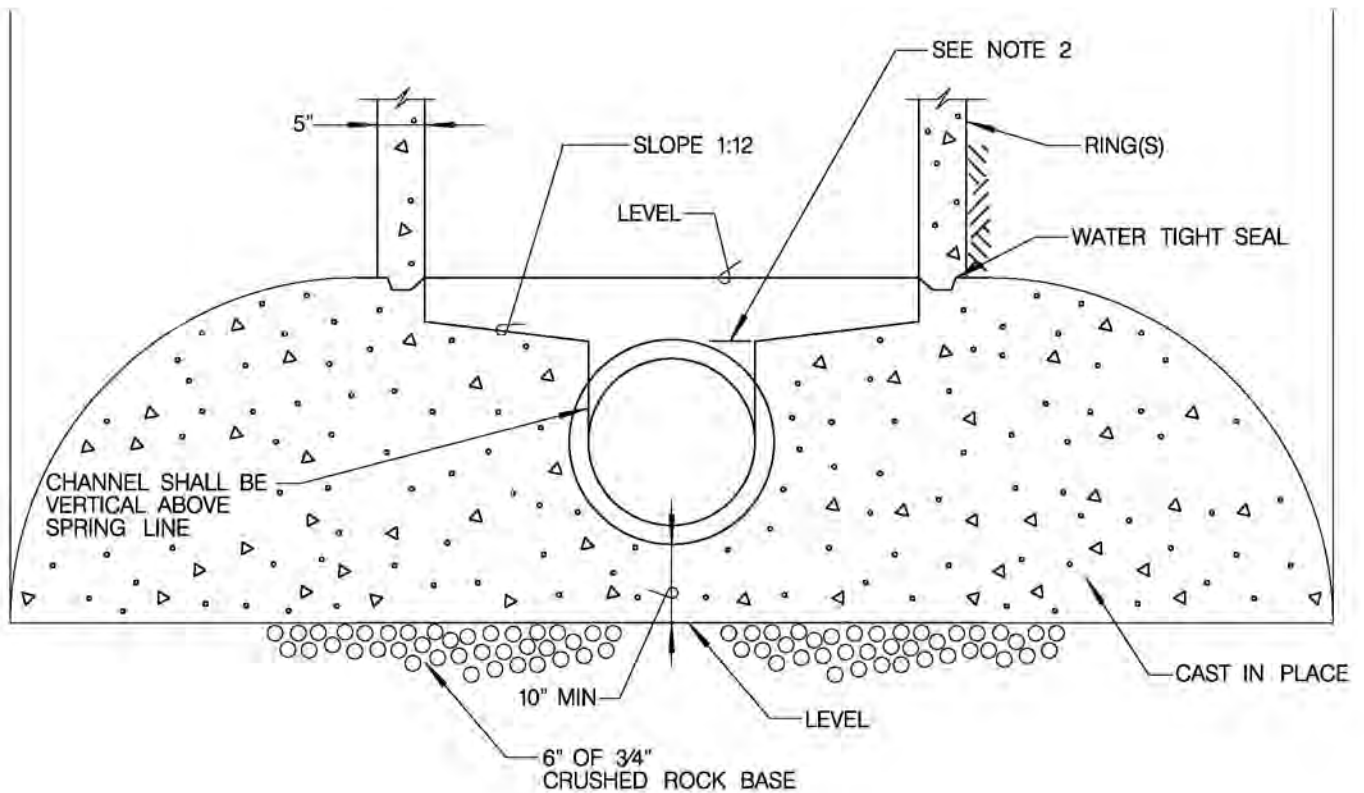

NOTES:

1. MANHOLE BASES FOR MAINS 18" AND LARGER SHALL BE COATED.
2. LOWEST POINT ON SHELF SHALL BE EVEN WITH TOP OF PIPE.
3. CAST IN PLACE MANHOLE BASES CAST WITH 560-C-3250 SHALL BE CURED A MINIMUM OF THREE DAYS PRIOR TO STACKING MANHOLE. BASES CAST WITH 660-CW-4000 (WITHOUT CALCIUM CHLORIDE (CC)) OR WITH 560-C-3250 TREATED WITH A MINIMUM OF 2% CC SOLUTION IN ACCORDANCE WITH 201-1 SHALL BE CURED A MINIMUM OF 24 HOURS. THESE CURING REQUIREMENTS APPLY TO MANHOLES WITH A MAXIMUM HEIGHT OF 25'. SHORTER CURING TIMES, DEEPER INSTALLATIONS, AND ALTERNATE CONCRETE MIX DESIGNS REQUIRE ENGINEER'S PRIOR APPROVAL.
4. CONCRETE SPECIFIED BY ALTERNATE CLASS OR OTHERWISE CONTAINING FLY ASH IS NOT ALLOWED FOR USE IN CAST IN PLACE MANHOLES.
5. CONCRETE MIX DESIGNS CONTAINING ACCELERATING ADMIXTURES OTHER THAN CC REQUIRE A BREAK HISTORY AND ENGINEER'S APPROVAL.

REVISION	BY	APPROVED	DATE
ORIGINAL*	KA	J. NAGELVOORT	01/12

CITY OF SAN DIEGO - STANDARD DRAWING

RECOMMENDED BY THE CITY OF SAN DIEGO STANDARDS COMMITTEE

[Signature] 1/31/2012
 COORDINATOR R.C.E. 85271 DATE

SEWER MANHOLE BASE

DRAWING NUMBER **SDS-120**

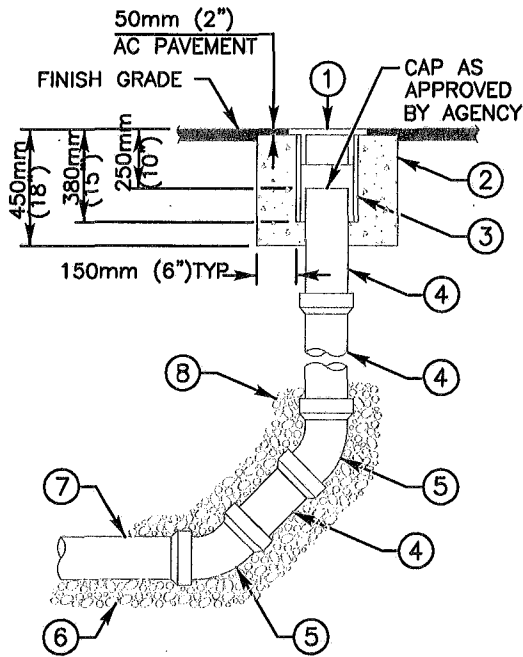

TYPE A
MAINS FOR 150mm (6")
AND 200mm (8")

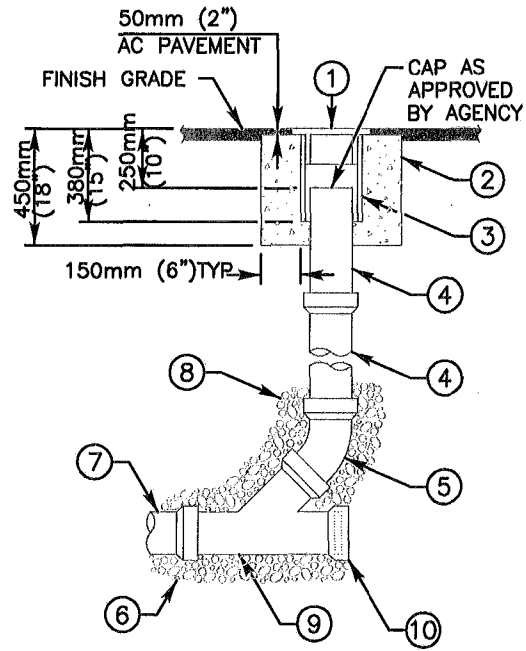

TYPE B
SEWER LATERAL
CLEANOUT

NOTES:

- 1) REFER TO AGENCY SPECIFICATIONS WHERE APPLICABLE
- 2) CLEANOUTS TO BE INSTALLED AT THE END OF MAINS WHERE INDICATED ON THE PLANS
- 3) CLEANOUT PIPE TO BE SAME SIZE AND MATERIAL AS SEWER MAIN UP TO 200mm (8")
- 4) BACKFILL TO TOP OF 45° BEND WITH 19mm (3/4") CRUSHED ROCK
- 5) MATERIALS SHALL BE SELECTED FROM THE AGENCY'S APPROVED MATERIALS LIST

—○—
LEGEND ON PLANS

ITEM NO	SIZE AND DESCRIPTION	ITEM NO	SIZE AND DESCRIPTION
①	300mm (12") CI CLEANOUT BOX COVER MARKED 'SEWER' AND AGENCY NAME AS REQUIRED	⑤	45° ELBOW
②	CONCRETE RING	⑥	19mm (3/4") CRUSHED ROCK PIPE BEDDING
③	300mm (12") PVC, C-900 x 380mm (15") LONG (CLEANOUT BOX)	⑦	SEWER MAIN
④	SIZE x REQUIRED LENGTH PVC PIPE	⑧	19mm (3/4") CRUSHED ROCK SEE NOTE 4
		⑨	STANDARD WYE BRANCH
		⑩	INSTALL PLUG AND CONCRETE LUG

Revision	By	Approved	Date
ORIGINAL		Kercheval	12/75
Add Metric		T. Stanton	03/03
Replaced S-03		J. Tomasulo	03/05

SAN DIEGO REGIONAL STANDARD DRAWING

SEWER CLEANOUT

RECOMMENDED BY THE SAN DIEGO REGIONAL STANDARDS COMMITTEE

T. Stanton 03/24/2005
Chairperson R.C.E. 19246 Date

DRAWING NUMBER SC-01

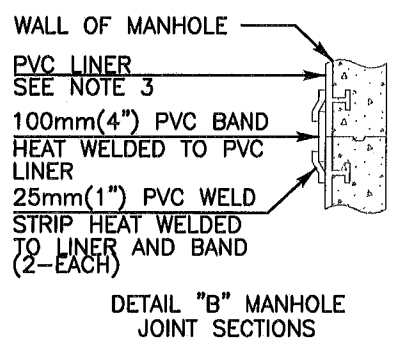
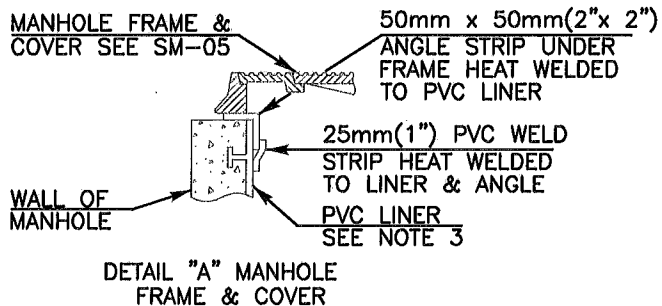
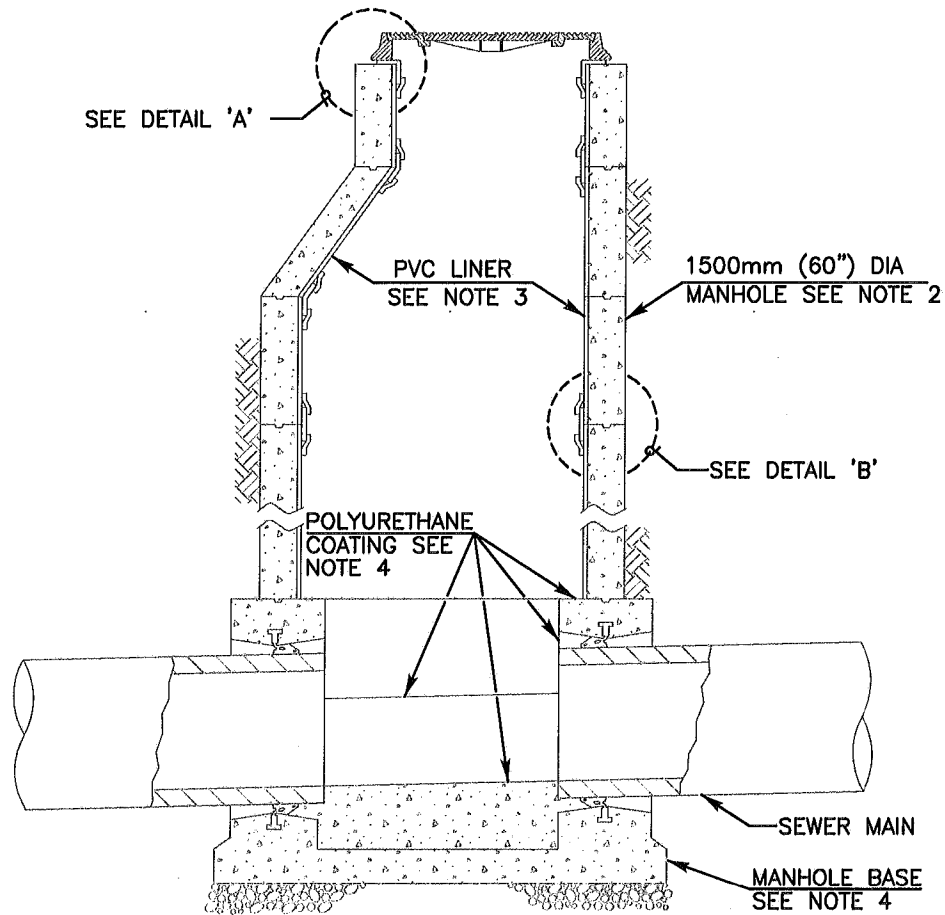

- NOTES:
- 1) REFER TO AGENCY SPECIFICATIONS WHERE APPLICABLE
 - 2) MANHOLES FOR SEWER MAINS 450mm(18") AND LARGER SHALL BE COATED AND LINED
 - 3) MANHOLE SHAFT AND CONE SECTIONS, AND GRADE RINGS SHALL HAVE A PVC LINER PLACED WITH T-SHAPED SUPPORTS INTEGRALLY CAST INTO THE CONCRETE
 - 4) ELASTOMERIC POLYURETHANE COATING SHALL BE APPLIED TO THE INTERIOR OF MANHOLE BASES
 - 5) MATERIALS SHALL BE SELECTED FROM THE AGENCY'S APPROVED MATERIALS LIST

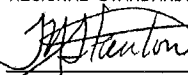
Revision	By	Approved	Date	SAN DIEGO REGIONAL STANDARD DRAWING		RECOMMENDED BY THE SAN DIEGO REGIONAL STANDARDS COMMITTEE
ORIGINAL		Kercheval	12/75	MANHOLE COATING AND LINING SYSTEM		 Chairperson R.C.E. 19246 Date 03/24/2005
Add Metric		T. Stanton	03/03			
Replaced S-02		J. Tomasulo	03/05			
						DRAWING NUMBER SM-07

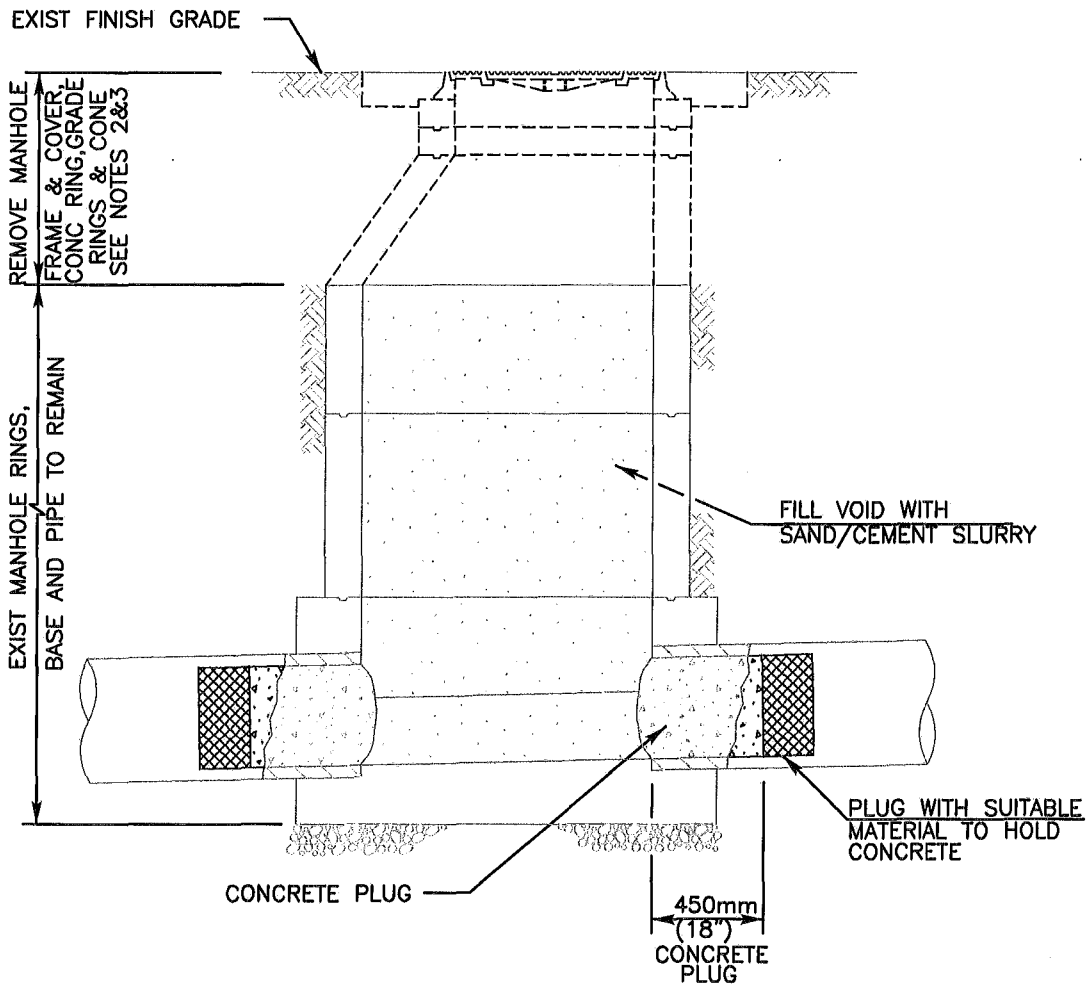

NOTES:

- 1) REFER TO AGENCY SPECIFICATIONS WHERE APPLICABLE
- 2) ALL SALVAGED MATERIAL BECOMES PROPERTY OF AGENCY OF JURISDICTION
- 3) BACKFILL PER AGENCY'S REQUIREMENT
- 4) FOR CUTTING & PLUGGING ABANDONED SEWER MAINS SEE WP-03

LEGEND ON PLANS

Revision	By	Approved	Date
ORIGINAL		Kercheval	12/75
Add Metric		T. Stanton	03/03
Replaced S-02		J. Tomasulo	03/05

SAN DIEGO REGIONAL STANDARD DRAWING

EXISTING MANHOLE
ABANDONMENT

RECOMMENDED BY THE SAN DIEGO REGIONAL STANDARDS COMMITTEE

T. Stanton 03/24/2005
Chairperson R.C.E. 19246 Date

DRAWING NUMBER SM-08

CHAPTER 10

*WATER
SYSTEMS*

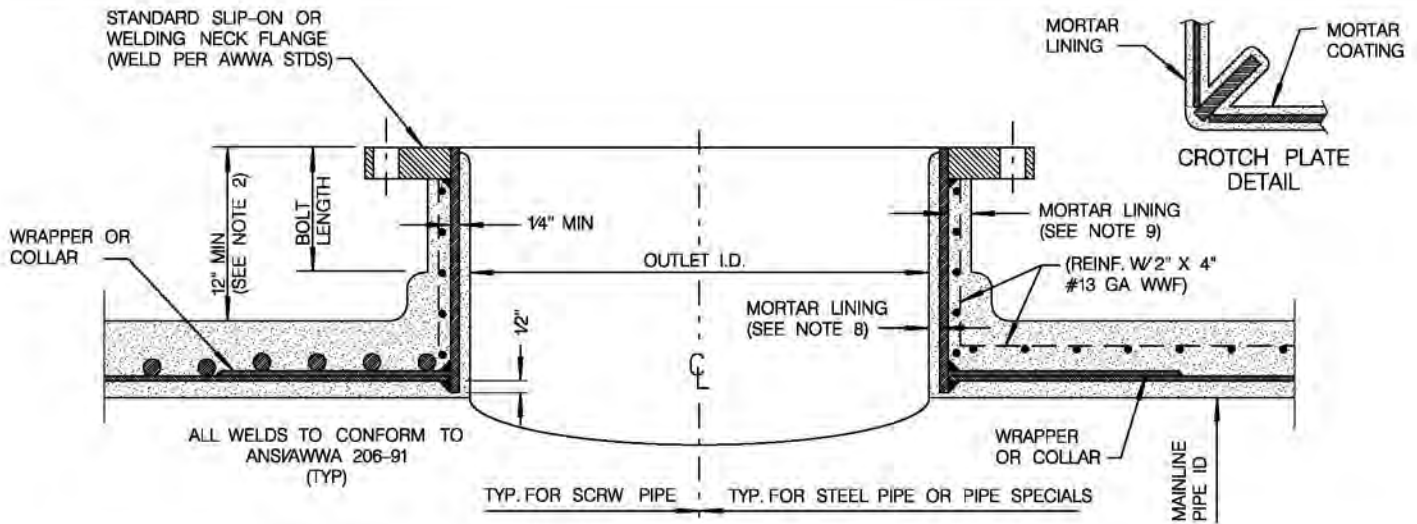

OUTLET REINFORCING

RATIO OF OUTLET ID TO PIPE ID	PIPE CLASS	ANGLE BETWEEN OUTLET AXIS AND MAINLINE AXIS	TYPE OF REINFORCING
0.2 AND LESS	ALL ALL	0° to 75° 75° to 90°	WRAPPER COLLAR
0.2 TO 0.6	UNDER 150 UNDER 150 150 AND OVER	0° to 75° 75° to 90° 0° to 90°	WRAPPER COLLAR WRAPPER
0.6 TO 1.0	UNDER 150 150 AND OVER	0° to 90° 0° to 90°	WRAPPER 1 PL CROTCH
1.0	UNDER 150 150 AND OVER	0° to 90° 0° to 90°	WRAPPER 2 PL CROTCH

NOTES

- COLLAR OD OR WRAPPER WIDTH SHALL BE EQUAL TO TWICE THE LENGTH OF THE OPENING IN THE MAINLINE PIPE MEASURED ALONG THE PIPE AXIS. THICKNESS SHALL BE EQUAL TO THAT SPECIFIED FOR PIPE SPECIALS.
- IF A CROTCH PLATE IS REQUIRED, THE OUTLET LENGTH SHALL BE ADJUSTED TO CLEAR THE MAXIMUM LENGTH OF BOLT USED FOR FLANGE.
- OUTLETS LESS THAN 3" IN DIA. MAY BE INSTALLED WITHOUT COLLARS PROVIDING THAT ROD REINFORCING IS NOT CUT AND OUTLETS ARE WELDED TO RODS.
- REINFORCING FOR OUTLETS ON PIPE, OTHER THAN SCRW PIPE OR STEEL PIPE, SHALL BE AS SHOWN ON PLANS OR SUBMITTED FOR APPROVAL.
- NOZZLE FABRICATION DETAILS ARE TYPICAL FOR ALL SIZES OF OUTLETS.
- REPEAT NOTE 1 FOR SDW-103
- FLANGES SHALL CONFORM TO AWWA C207 AND DRILLING SHALL MATCH THE ABOVE FLANGE DRILLING.
- MINIMUM LINING THICKNESS FOR OUTLETS SHALL BE:
 1/4" FOR 8" ID AND LESS
 1/2" FOR 10" ID 16" ID
 3/4" FOR 18" ID AND GREATER
- COATING THICKNESS FOR OUTLETS SHALL BE:
 3/4" FOR 16" ID AND LESS
 1 1/4" FOR 18" ID AND GREATER
 SPECIFIED COATING THICKNESS SHALL BE REDUCED BY 50% FOR THE DISTANCE OF ONE BOLT LENGTH BACK FROM THE FLANGE FACE.
- REINFORCEMENT OF FITTINGS, COLLARS, WRAPPER AND CROTCH PLATE DESIGN SHALL CONFORM TO M-11, LATEST STEEL PIPE-GUIDE FOR DESIGN AND INSTALLATION EDITION.

REVISION	BY	APPROVED	DATE
ORIGINAL		H. HORN	5-6-80
		J. CASEY	6-3-83
		J. CASEY	8-23-86
UPDATED	KA	J. NAGELVOORT	01/12

CITY OF SAN DIEGO - STANDARD DRAWING

**TYPICAL OUTLET FOR SCRW PIPE
STEEL PIPE AND PIPE SPECIALS**

RECOMMENDED BY THE CITY OF SAN DIEGO
STANDARDS COMMITTEE

H. Hadji 1/31/2012
COORDINATOR R.C.E. 65271 DATE

DRAWING NUMBER **SDW-101**

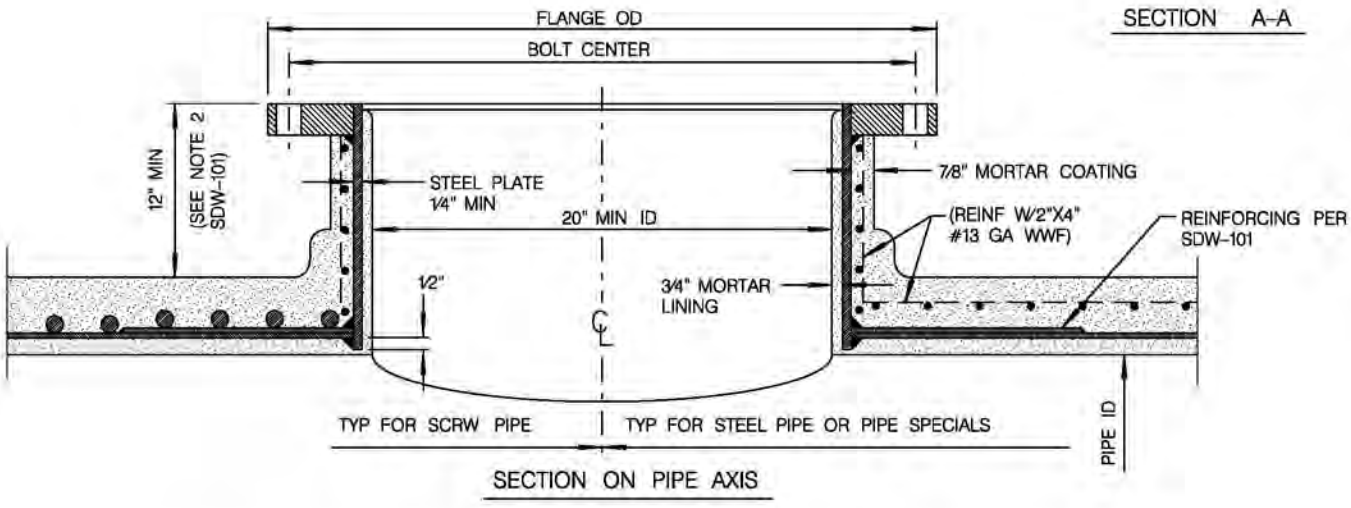
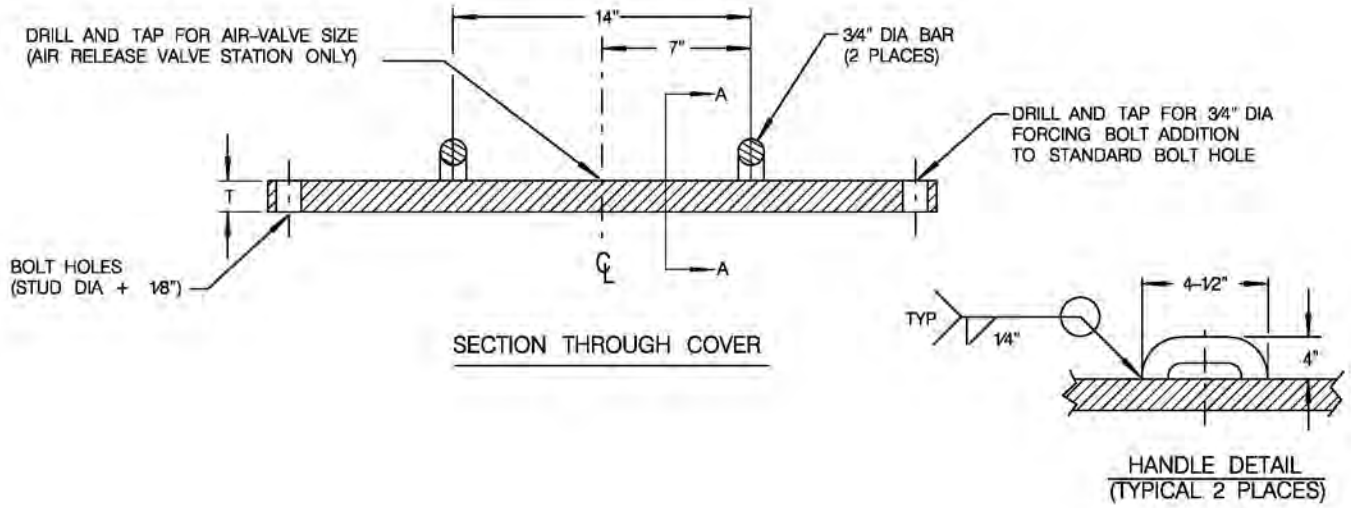

TYPE	PRESSURE RANGE (PSI)	FLANGE		BOLT CENTER	NO. OF BOLTS	STUD DIA. & LENGTH	THICKNESS (T)
		ID	OD				
175	0 - 175	22"	29-1/2"	27-1/4"	20	6"x 1-1/4"	1-3/16"
250	175 - 250	22"	33"	29-1/4"	24	7"x 1-1/2"	1-1/16"
325	250 - 325	22"	33"	29-1/4"	24	7"x 1-1/2"	1-7/8"

FURNISH: REQUIRED STUD BOLTS W/FULL LENGTH THREAD & TWO (2) HEX NUTS EACH 1/16" THICK FULL FACE GASKET AND 3/4 INCH DIA STAINLESS STEEL FORCING BOLT ON DC

- NOTES:**
1. APPLY TWO (2) COATS OF COAL-TAR EPOXY 16 MILS TOTAL (MIN) TO ALL EXPOSED METAL SURFACES. AMERCOAT 78 OR KOP-COAT 300 M OR EQUAL MEETING U.S. PUBLIC HEALTH STANDARDS ARE APPROVED FOR SUCH APPLICATION PER MANUFACTURE'S STANDARDS.
 2. DETAILS OF MANHOLES ON PIPELINES LESS THAN 24" DIAMETER SHALL BE SHOWN ON DESIGN DRAWINGS OR SUBMITTED FOR APPROVAL.
 3. MANHOLES SHALL BE BEVELED DURING FABRICATION, SO THAT THEY ARE TRUE TO VERTICAL UPON INSTALLATION.
 4. ALL WELDS TO CONFORM TO ANSI/AWWA C206 - 91.

REVISION	BY	APPROVED	DATE	CITY OF SAN DIEGO - STANDARD DRAWING	RECOMMENDED BY THE CITY OF SAN DIEGO STANDARDS COMMITTEE
ORIGINAL		H. HORN	5-6-80		<i>H. Horn</i>
		J. CASEY	6-3-83		1/31/2012
		J. CASEY	8-23-86		COORDINATOR R.C.E. 85271 DATE
UPDATED	KA	J. NAGELVOORT	01/12		DRAWING NUMBER SDW-103

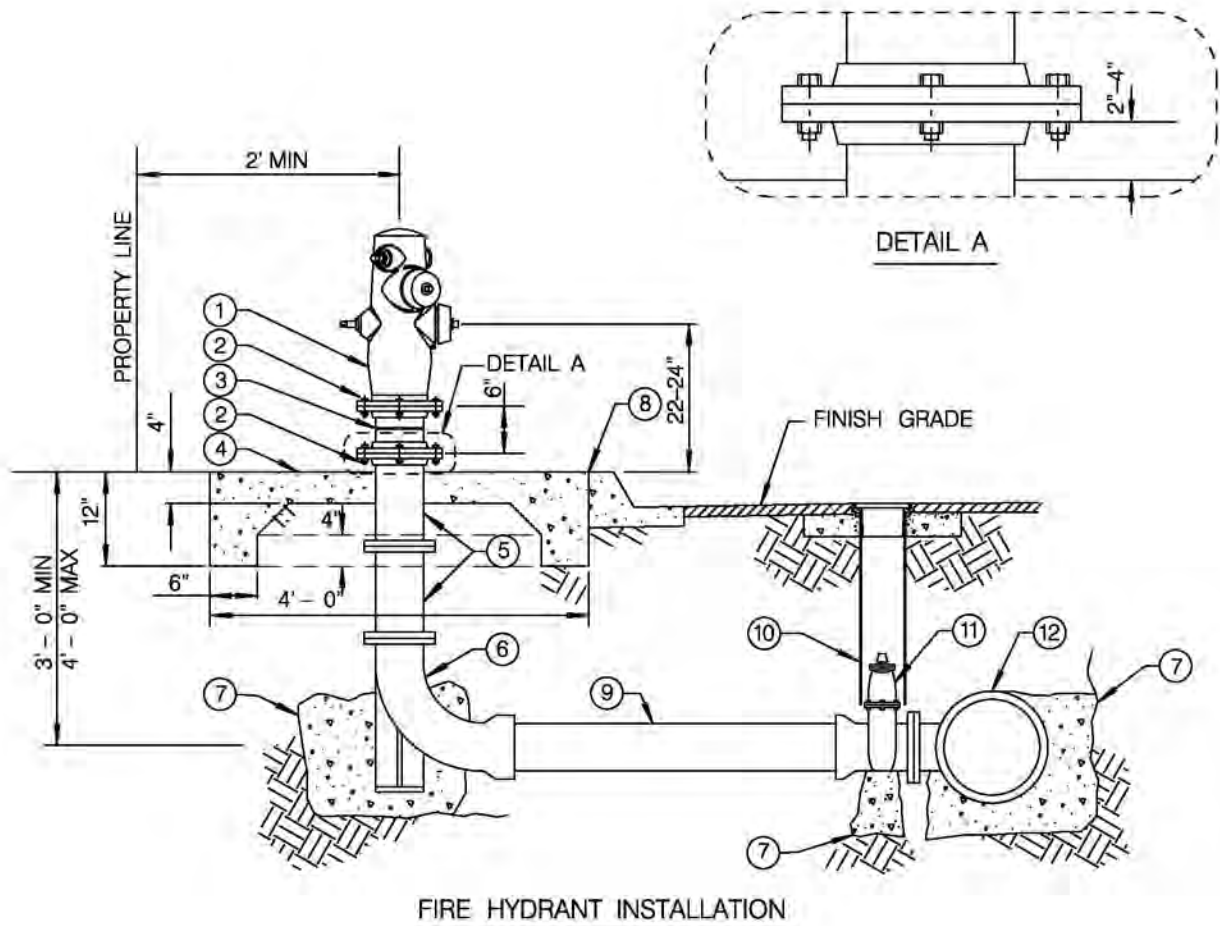

FIRE HYDRANT INSTALLATION

ITEM NO.	DESCRIPTION	ITEM NO.	DESCRIPTION
1	6" WET BARREL FIRE HYDRANT	5	6" CAST IRON EXTENSION NON-GROOVED SPOOL - AS REQUIRED (F, F)
2	.75" X 3.5" MIN HEX HEAD BREAKAWAY (SHEAR) BOLTS AND NUTS (ASTM A307) SHALL BE 3/4" NC THREAD. HEX HEAD ON TOP OF FLANGES (ALL)	6	6" LONG RADIUS DI-BASE ELBOW (F, PO / MJ)
3	6" CAST IRON BREAKAWAY SPOOL WITH 0.25"-V (SINGLE OR DOUBLE) BREAK OFF GROOVE	7	CONCRETE THRUST BLOCK
4	4' X 4' X 4" THICK CONCRETE PAD WITH 6" X 12" DEEP THICKENED EDGE AROUND PERIMETER OF CONCRETE PAD	8	COLD JOINT STRIP
		9	PIPE - 6" C-900 PVC
		10	GATE WELL WITH CAP
		11	6" GATE VALVE (MJ / PO, F)
		12	TEE - SIZE X 6" (MJ, MJ, F)

NOTES:

- NUMBER OF OUTLETS SHALL BE AS SHOWN ON THE PLANS.
- CONNECT TO BASE OF THE HYDRANT WITH SHEAR BOLTS INSTALLED WITH HEX HEAD ON TOP OF THE FLANGE. (31/64" DIAMETER HOLE 2" DEEP IN BOLTS, GALVANIZED AFTER BORING)

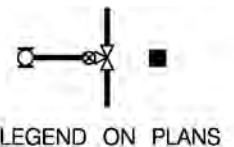

SHEET 1 OF 3

REVISION	BY	APPROVED	DATE	CITY OF SAN DIEGO - STANDARD DRAWING	RECOMMENDED BY THE CITY OF SAN DIEGO STANDARDS COMMITTEE	
ORIGINAL	KA	J. NAGELVOORT	01/12		<i>J. Nagelvoort</i>	1/31/2012
				FIRE HYDRANT INSTALLATION	COORDINATOR R.C.E. 85271 DATE	
					DRAWING NUMBER	SDW-104

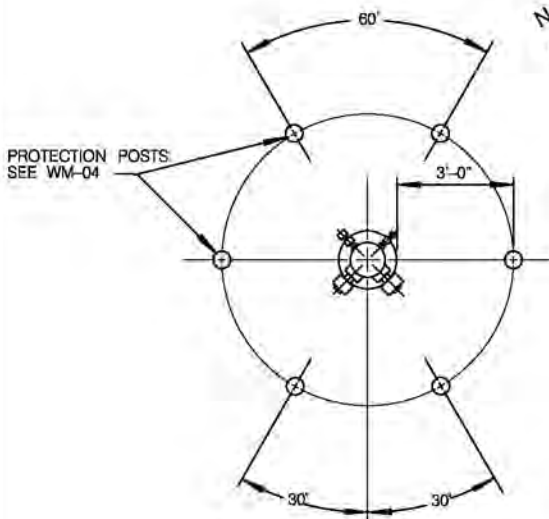
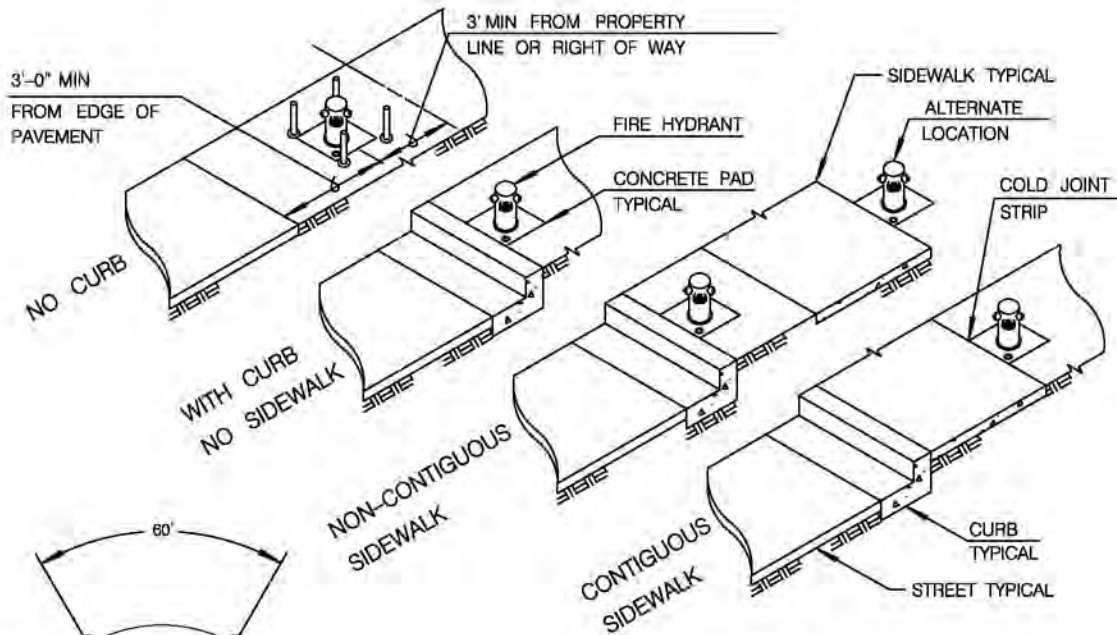

NOTE:

WHEN REQUIRED, NUMBER OF POSTS AND LOCATION TO BE SHOWN ON THE PLANS.

PROTECTION POSTS

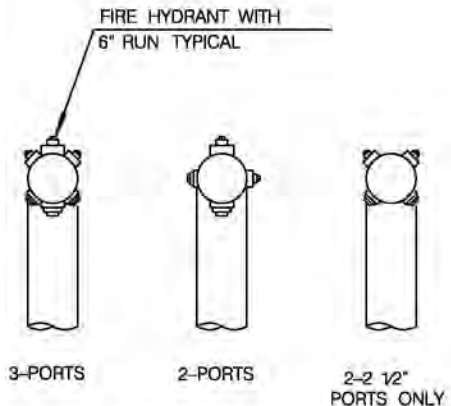

PORT ORIENTATION

FIRE HYDRANT LOCATIONS AND PORT ORIENTATION

NOTES:

- 1) LOCATE FIRE HYDRANT AS SHOWN ABOVE OR AS DIRECTED BY THE ENGINEER.
- 2) FIRE HYDRANTS SHALL BE INSTALLED WITH THE LARGEST PORT PERPENDICULAR TO THE STREET.
- 3) IF THE CONCRETE SLAB IS TO BE INSTALLED ADJACENT TO A CONCRETE CURB OR SIDEWALK, A COLD JOINT STRIP SHALL BE INSTALLED.
- 4) CONCRETE APRON SHALL BE REQUIRED WHERE THE FIRE HYDRANT IS INSTALLED IN AN UNPAVED LOCATION. THE APRON SHALL BE 4" THICK 520-C-2500 CONCRETE.
- 5) WHEN DISTANCE FROM THE FIRE HYDRANT TO THE TOP OR TOE OF THE SLOPE OR WALLS IS LESS THAN 2', SPECIAL HYDRANT INSTALLATION DETAIL SHALL BE SHOWN ON THE PLANS.
- 6) THE DISTANCE FROM THE FACE OF THE CURB TO THE CENTERLINE OF THE FIRE HYDRANT SHALL BE 2 1/2' MINIMUM.

SHEET 2 OF 3

REVISION	BY	APPROVED	DATE
ORIGINAL	KA	J. NAGELVOORT	01/12

CITY OF SAN DIEGO - STANDARD DRAWING

**FIRE HYDRANT
INSTALLATION**

RECOMMENDED BY THE CITY OF SAN DIEGO
STANDARDS COMMITTEE

H. Hadzi 1/31/2012
COORDINATOR R.C.E. 85271 DATE

DRAWING NUMBER **SDW-104**

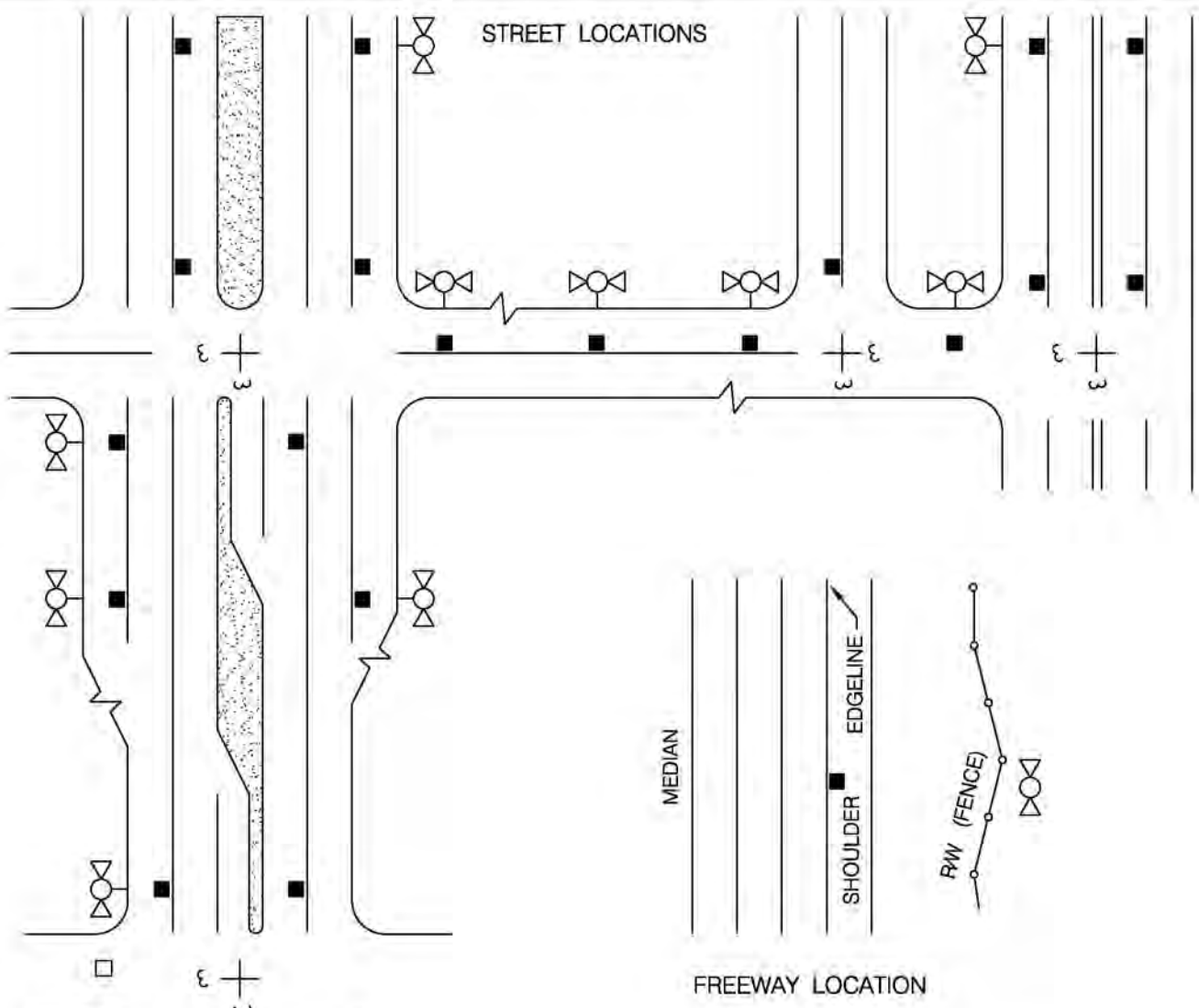

MARKERS - SHALL BE BLUE 2-WAY STIMSONITE LIFELITE 88AB OR EQUAL.
 ADHESIVE - AN AMPLE AMOUNT OF 2 (A&B) EPOXY OR EQUAL.
 SURFACES - CLEAN AND DRY TO INSTALLATION PER MANUFACTURER'S RECOMMENDATIONS.
 INSTALL MARKERS WITH REFLECTIVE SURFACES FACING ONCOMING VEHICLES AND OFFSET 2" FROM LANE LINES TOWARD FIRE HYDRANT.

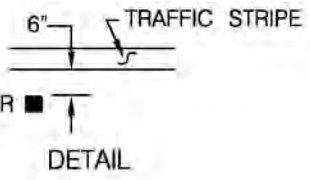

FIRE HYDRANT MARKERS

NOTES

1. FIRE DEPARTMENT WILL PROVIDE LOCATION(S) FOR ALL MARKERS IN PRD'S COMMERCIAL LOTS AND OTHER AREAS OUTSIDE OF PUBLIC RIGHT OF WAY.
2. MARKERS SHALL BE INSTALLED AT THE NEW AND RELOCATED HYDRANTS AND WITHIN ALL RESURFACING PROJECTS.
3. FOR STREETS WITHOUT LANE LINES OR STREETS WITH RAISED PAVEMENT MARKERS AND NO PAINTED LANE LINES, INSTALL MARKERS 6" FROM CENTERLINE OR EXISTING MARKERS.

REVISION	BY	APPROVED	DATE	CITY OF SAN DIEGO - STANDARD DRAWING	RECOMMENDED BY THE CITY OF SAN DIEGO STANDARDS COMMITTEE	
ORIGINAL	KA	J. NAGELVOORT	01/12		<i>[Signature]</i>	1/31/2012
				FIRE HYDRANT INSTALLATION	COORDINATOR R.C.E. 85271 DATE	
					DRAWING NUMBER	SDW-104

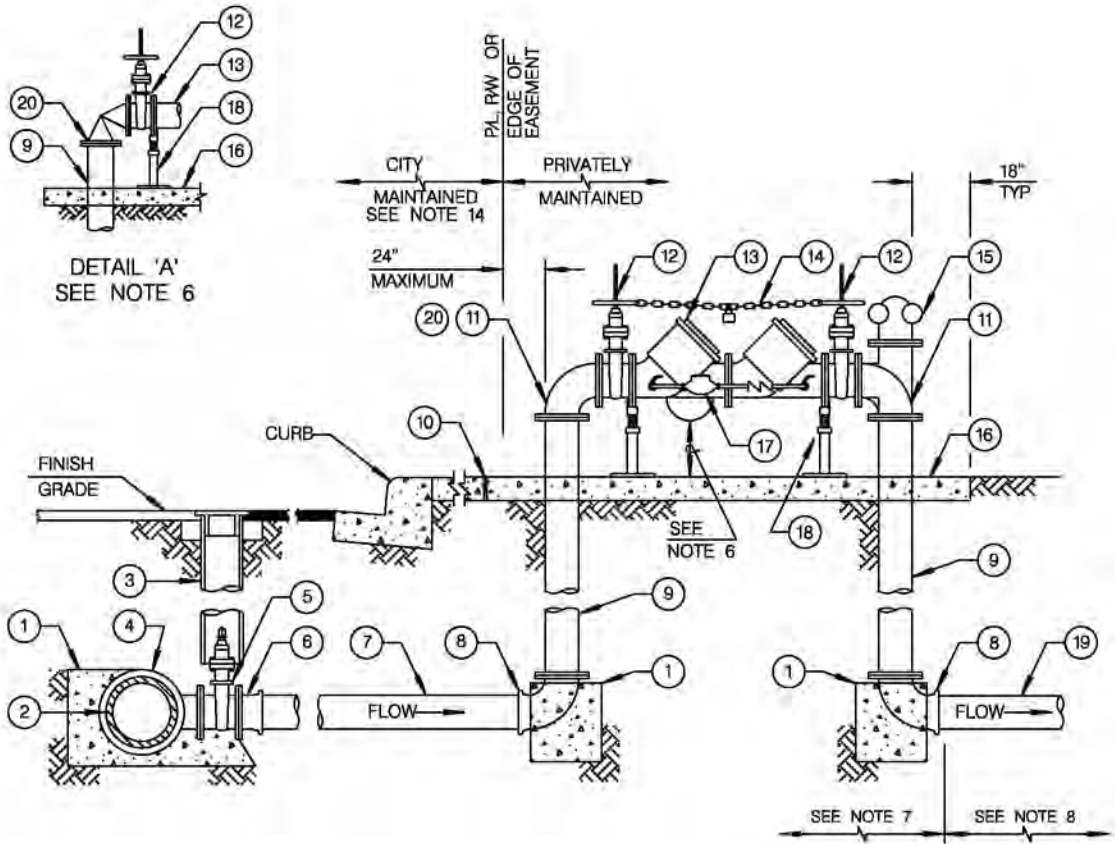

LEGEND ON PLANS

ITEM NO	SIZE AND DESCRIPTION	ITEM NO	SIZE AND DESCRIPTION
①	CONCRETE THRUST BLOCK SEE SDW-151	⑬	RPDA SEE NOTE 3
②	WATER MAIN	⑭	CHAIN WITH KNOX LOCK SEE NOTE 3
③	GATE WELL WITH CAP SEE SDW-153 OR SDW-154	⑮	FLANGED TEE WITH "FDC" SEE NOTE 3
④	SIZE x SIZE MJPO/FLG x FLG TEE	⑯	CONCRETE SLAB MINIMUM 4" THICK x 36" WIDE x AS REQUIRED
⑤	FLG x MJPO/FLG RWGV	⑰	3/4" BYPASS, METER & RP DEVICE
⑥	FLG x MJPO ADAPTER (IF REQUIRED)	⑱	ADJUSTABLE VALVE SUPPORT
⑦	C-900 PVC PIPE	⑲	PVC OR DI PIPE SEE NOTE 8
⑧	MJPO x FLG 90° BEND	⑳	FLANGED ANGLE PRESSURE REDUCING VALVE SEE NOTE 6
⑨	FLANGED DUCTILE IRON PIPE		
⑩	COLD JOINT STRIP		
⑪	FLANGED 90° BEND, SEE NOTE 6		
⑫	FLANGED OS&Y RWGV WITH HAND WHEEL		

SHEET 1 OF 2

REVISION	BY	APPROVED	DATE
ORIGINAL*	KA	J. NAGELVOORT	01/12

CITY OF SAN DIEGO - STANDARD DRAWING

4" AND LARGER FIRE SERVICE INSTALLATION

RECOMMENDED BY THE CITY OF SAN DIEGO STANDARDS COMMITTEE

1/31/2012
 COORDINATOR R.C.E. 85271 DATE

DRAWING NUMBER **SDW-105**

NOTES:

- 1) INSTALL WARNING / IDENTIFICATION TAPE
- 2) LOCATION OF FIRE SERVICES SHALL BE AS DIRECTED BY THE FIRE DEPARTMENT
FIRE SERVICES SHOULD BE LOCATED IN SUCH A MANNER THAT WILL ALLOW THE DEVICE TO BE READILY ACCESSIBLE FOR INSPECTION, REPAIR, AND USE
- 3) TAMPER SWITCH, AUTOMATIC RESET, CHAIN WITH KNOX LOCK, AND FIRE DEPARTMENT CONNECTION ("FDC") SHALL BE AS REQUIRED BY THE FIRE DEPARTMENT
- 4) BALL VALVE TEST COCKS SHALL BE PROVIDED AND LOCATED PER THE MANUFACTURES RECOMMENDATIONS AND CITY STANDARDS
- 5) INSTALL FIRE SERVICES SO THAT THE DISTANCE BETWEEN THE BOTTOM OF THE RELIEF DIAPHRAGM AND THE CONCRETE SLAB OR FINISH GRADE IS 12" MINIMUM AND 24" MAXIMUM
- 6) INSTALL AN ANGLE PRESSURE REDUCING VALVE IN LIEU OF THE FIRST 90° BEND WHEN SYSTEM STATIC PRESSURE EXCEEDS 150 PSI OR WHEN RECOMMENDED BY THE BACKFLOW MANUFACTURER
- 7) INSTALL PIPE AND RELATED APPURTENANCES IN THIS AREA PER THE CITY REQUIREMENTS
- 8) INSTALL PIPE AND RELATED APPURTENANCES IN THIS AREA AS REQUIRED BY THE FIRE DEPARTMENT
- 9) ABOVE GROUND APPURTENANCES SHALL BE PAINTED AND IDENTIFIED AS CALLED FOR BY THE FIRE DEPARTMENT
- 10) TESTING SHALL BE CONDUCTED AS CALLED FOR IN THE SPECIFICATIONS PRIOR TO ACCEPTANCE
- 11) CONNECTIONS TO STEEL MAINS SHALL BE IN ACCORDANCE WITH SPECIFICATIONS
- 12) CITY RESPOSIBILITY ENDS AT EDGE OF PROPERTY LINE, RIGHT OF WAY, OR EASEMENT.



LEGEND ON PLANS

SHEET 2 OF 2

REVISION	BY	APPROVED	DATE	CITY OF SAN DIEGO - STANDARD DRAWING	RECOMMENDED BY THE CITY OF SAN DIEGO STANDARDS COMMITTEE
ORIGINAL*	KA	J. NAGELVOORT	01/12		4" AND LARGER FIRE SERVICE INSTALLATION
				DRAWING NUMBER SDW-105	

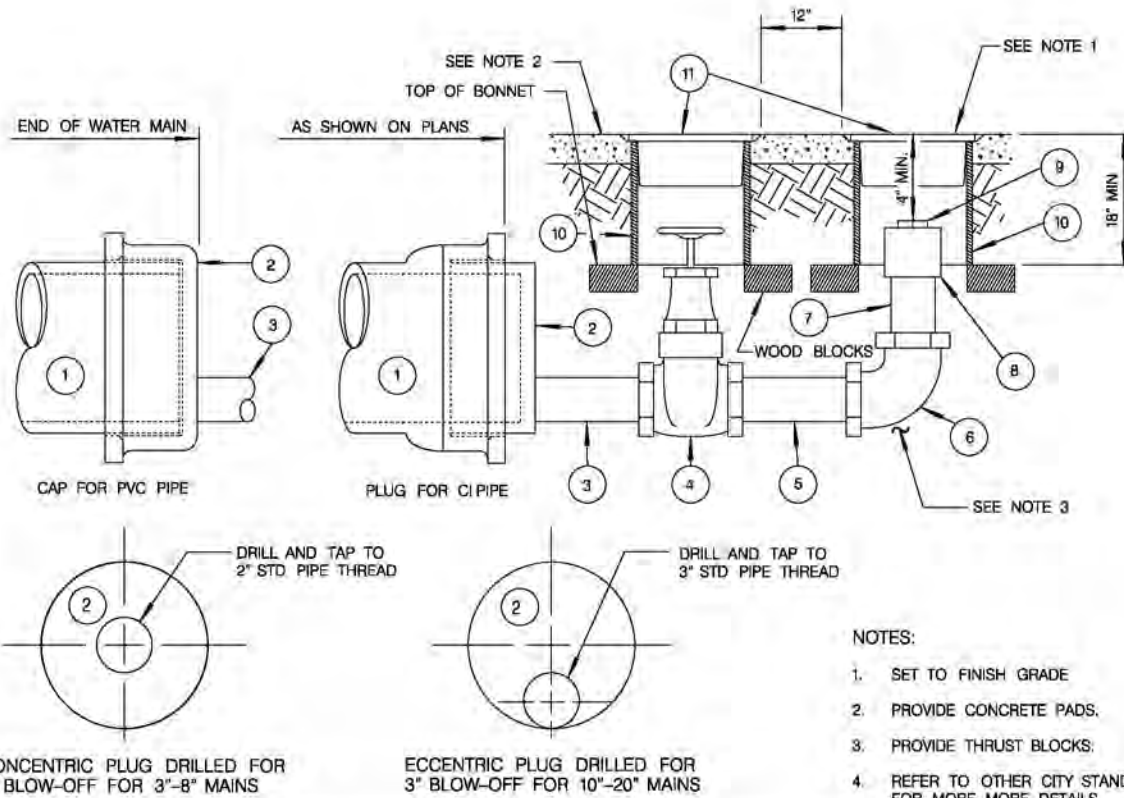

- NOTES:
1. SET TO FINISH GRADE
 2. PROVIDE CONCRETE PADS.
 3. PROVIDE THRUST BLOCKS.
 4. REFER TO OTHER CITY STANDARD DRAWINGS FOR MORE MORE DETAILS.

SCHEDULE			
ITEM		SIZE AND DESCRIPTION	
1	WATER MAIN	3" - 8" INCL.	10" - 20" INCL.
2	CAST IRON PLUG OR CAP	MAIN SIZE X 2"	MAIN SIZE X 3"
3	Brass Nipple	2" X 8"	3" X 8"
4	BRONZE GATE VALVE WITH BRONZE WHEEL-SCREW ENDS	2"	3"
5	Brass Nipple	AS NEEDED	AS NEEDED
6	BRASS 90° EL	2"	3"
7	BRASS RISER	2" X VARIABLE TO GRADE MINUS 4"	3" X VARIABLE TO GRADE MINUS 4"
8	BRASS COUPLING THREAD	2"	3"
9	BRASS PLUG	2"	3"
10	STEEL CASING FOR GATE VALVE AND RISER	8" X VARIABLE TO GRADE MINUS 3/4"	8" X VARIABLE TO GRADE MINUS 3/4"
11	CAST IRON VALVE WELL COVER FOR GATE VALVE AND RISER	8"	8"

REVISION	BY	APPROVED	DATE
ORIGINAL		J. MUELLER	3-3-83
		J. CASEY	6-3-83
		J. CASEY	8-26-86
NOTES	AO	F. BELOCK	04-96
NOTES	SM	A. OSKOU	12-03
NOTES	JS	A. OSKOU	12-06
UPDATED	KA	J. NAGELVOORT	01/12

CITY OF SAN DIEGO – STANDARD DRAWING

**BLOW-OFF ASSEMBLIES
AT THE END OF
PVC AND CAST IRON MAINS**

RECOMMENDED BY THE CITY OF SAN DIEGO REGIONAL STANDARDS COMMITTEE

J. Nagelvoort
COORDINATOR R.C.E. 65271 DATE 1/31/2012

DRAWING NUMBER **SDW-106**

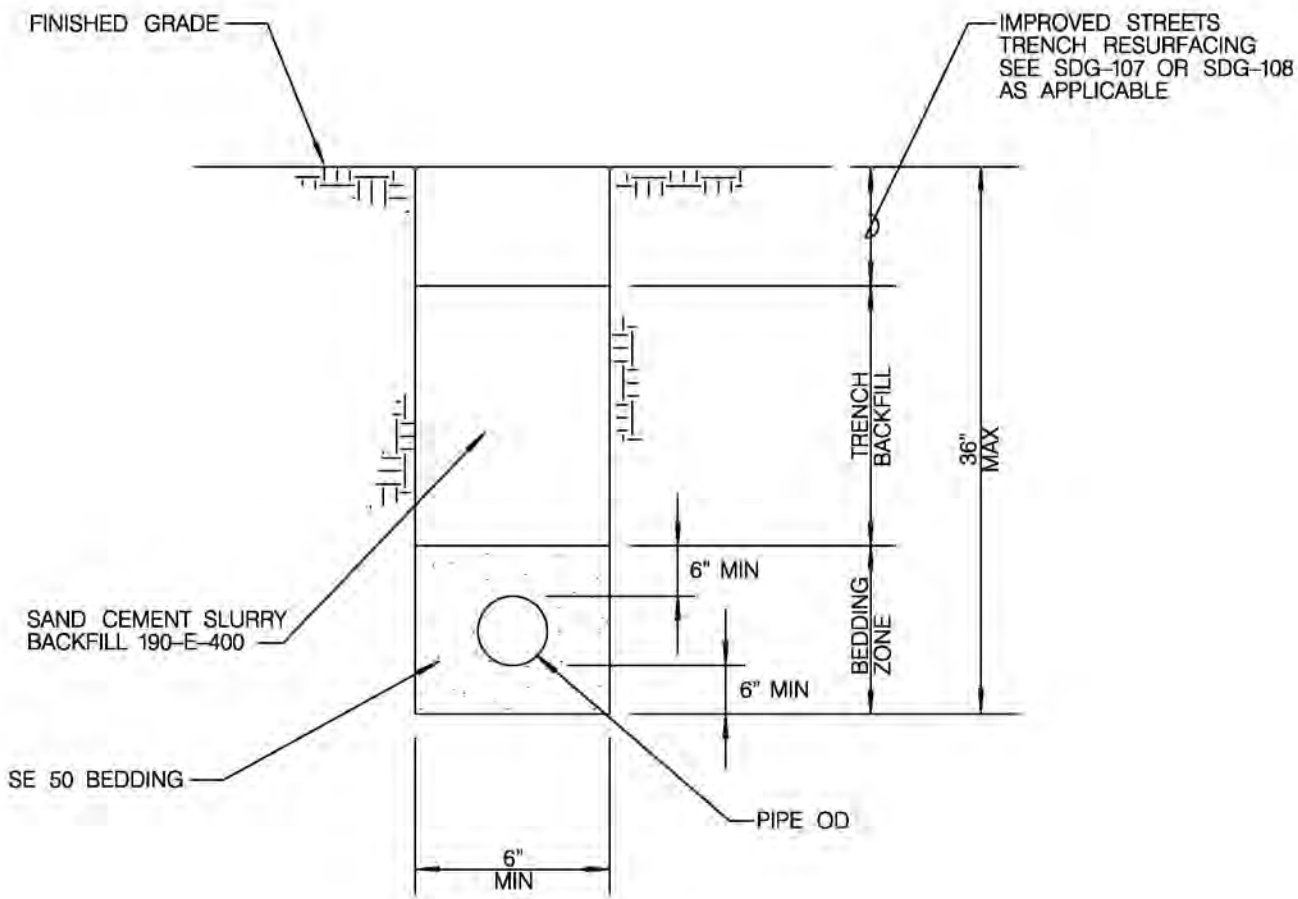

TRENCH SECTION

NOTES:

1. THE PROPOSED WATER SERVICE SHALL BE SECURED IN CENTER OF THE TRENCH.
2. SAND CEMENT SLURRY BACKFILL SHALL BE THOROUGHLY CONSOLIDATED TO ENCASE CONDUITS. TAMPERS OR VIBRATORS SHALL BE USED.
3. EXISTING PAVEMENT WILL NOT REQUIRE SAW CUTTING WHEN USING ROCKWHEEL FOR EXCAVATION EXCEPT WHEN THE EXISTING PAVEMENT IS CONCRETE AND TRENCH FINISH IS CONCRETE.
4. CUTS SHALL BE PARALLEL OR PERPENDICULAR TO STREET CENTERLINE, WHEN PRACTICAL.
5. IN MAJOR OR PRIME ARTERIAL STREETS, ON APPROVAL SET ACCELERATING ADMIXTURE, SUCH AS CALCIUM CHLORIDE, MAY BE USED ONLY WITH PRIOR APPROVAL OF THE ENGINEER OTHERWISE THE CONTRACTOR SHALL PROTECT THE TRENCH WITH THE APPROVAL OF THE ENGINEER.
6. 6" METAL TAPE SHALL BE INSTALLED ABOVE PIPE 4" BELOW TRENCH CAP AND 12" BELOW FINISH GRADE IN UNIMPROVED STREETS.

REVISION	BY	APPROVED	DATE
ORIGINAL	KA	J. NAGELVOORT	01/12

CITY OF SAN DIEGO - STANDARD DRAWING

**NARROW TRENCH FOR
1" & 2" WATER SERVICES**

RECOMMENDED BY THE CITY OF SAN DIEGO
STANDARDS COMMITTEE

R. C. E. 85271 1/31/2012
COORDINATOR R.C.E. 85271 DATE

DRAWING
NUMBER **SDW-107**

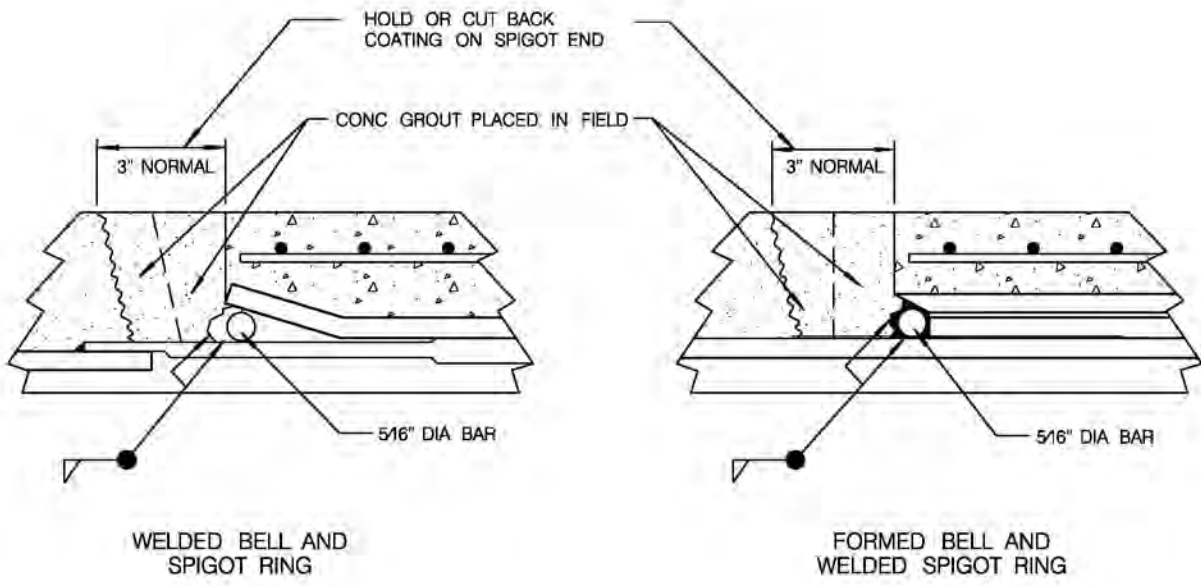

NOTE:
SEE OTHER STANDARD DRAWINGS FOR FULL DETAILS OF ABOVE JOINTS

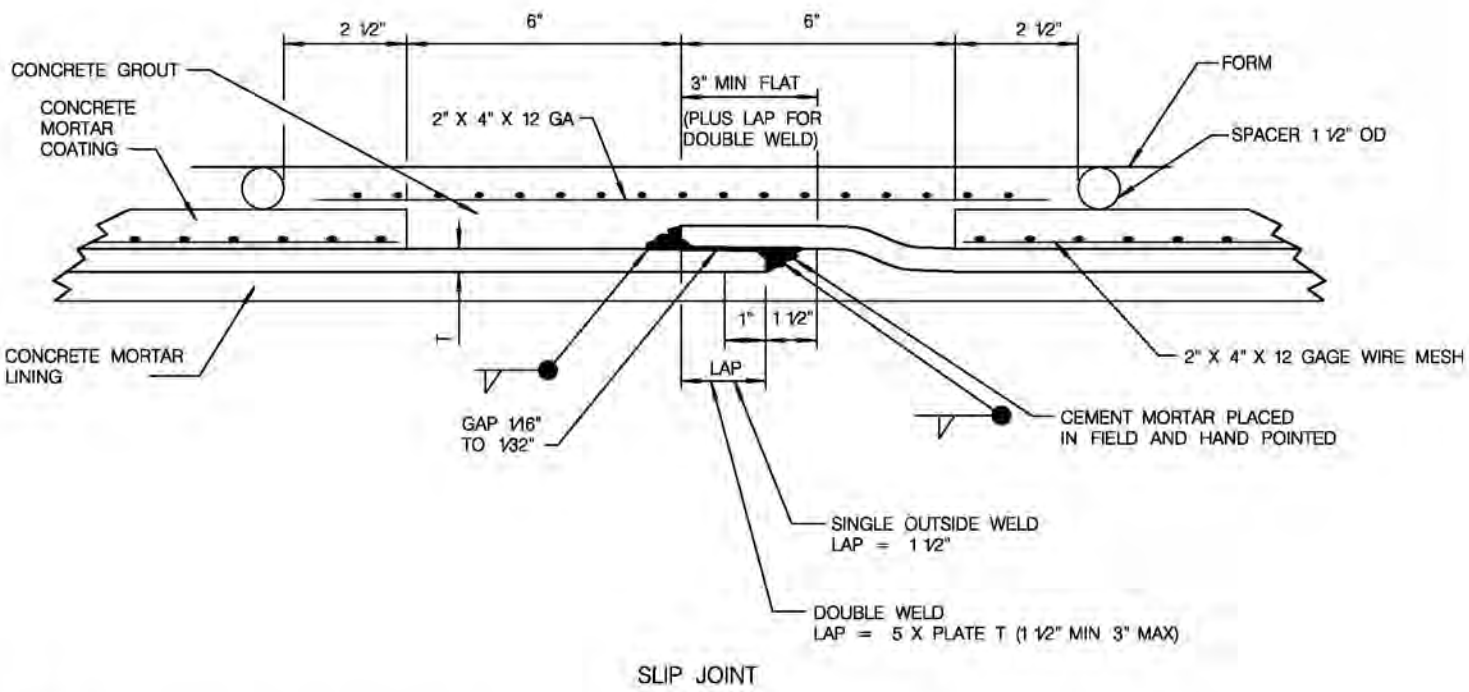

NOTE:
ALL WELDS TO CONFORM TO ASNI/AWWA C206 - 91

REVISION	BY	APPROVED	DATE	CITY OF SAN DIEGO - STANDARD DRAWING	FIELD WELDED JOINTS	RECOMMENDED BY THE CITY OF SAN DIEGO STANDARDS COMMITTEE		
ORIGINAL		H. HORN	5-6-80			<i>H. Horn</i>	1/31/2012	
		J. CASEY	6-3-83			COORDINATOR	R.C.E. 85271	DATE
UPDATED	KA	J. NAGELVOORT	01/12			DRAWING NUMBER	SDW-108	

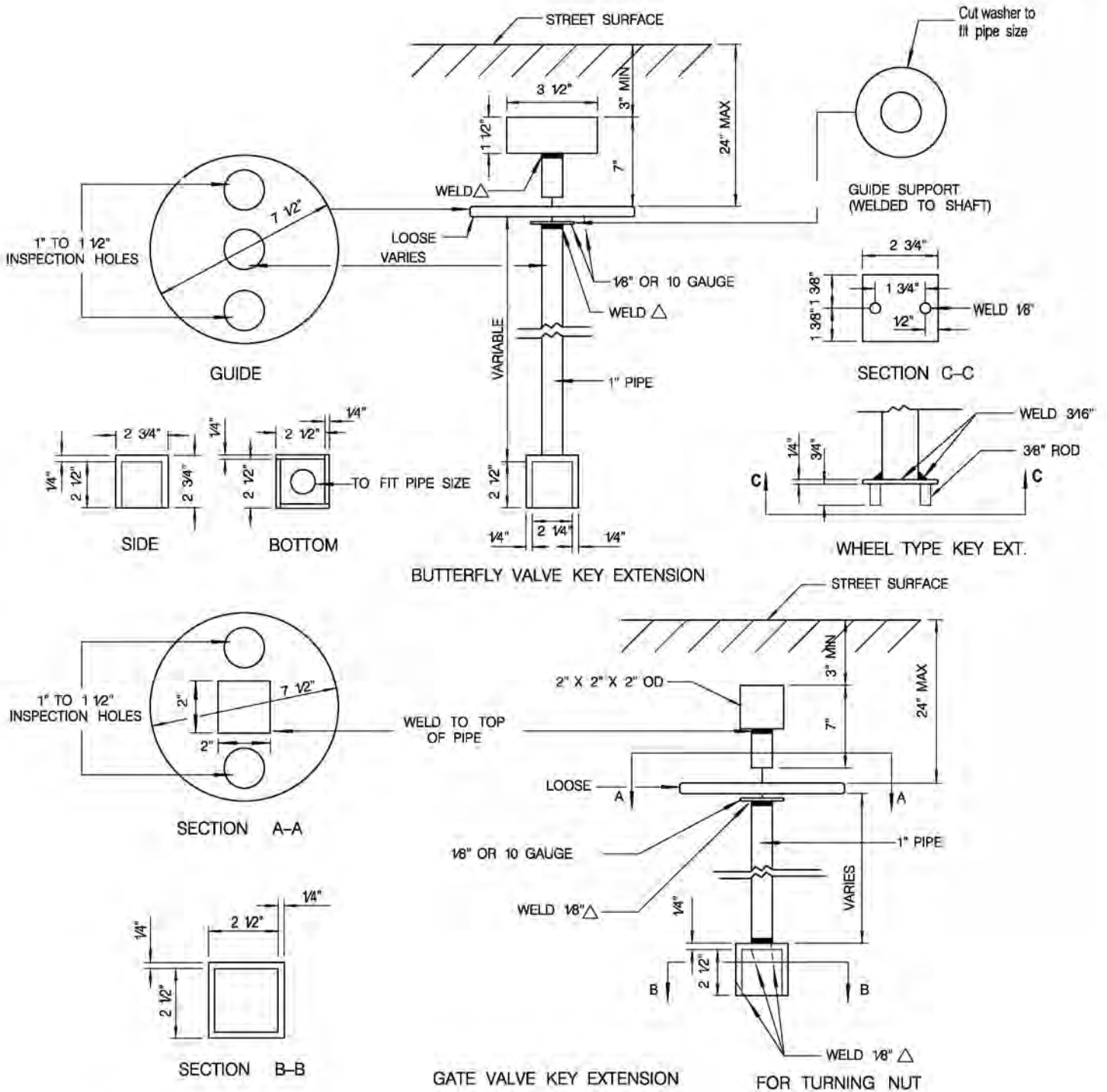

NOTES:

1. INSTALL VALVE KEY EXTENSIONS WHEN TOP OF VALVE IS 6" OR MORE BELOW GROUND OR PAVEMENT SURFACE.
2. PAINT ALL FINISHED SURFACES WITH ASPHALT VARNISH.
3. FOR VALVE BOX AND COVER, SEE OTHER DRAWINGS.
4. ALL WELDS TO CONFORM TO ANSI/AWWA C206 - 91.

REVISION	BY	APPROVED	DATE
		J.P. CASEY	6-3-83
		J.P. CASEY	8-22-86
NOTES	AO	A. OSKOUI	1203
NOTES	JS	A. OSKOUI	1206
UPDATED	KA	J. NAGELVOORT	01/12

CITY OF SAN DIEGO - STANDARD DRAWING

VALVE KEY EXTENSIONS

RECOMMENDED BY THE CITY OF SAN DIEGO STANDARDS COMMITTEE

H. Hadali

1/31/2012

COORDINATOR R.C.E. 85271 DATE

DRAWING NUMBER

SDW-109

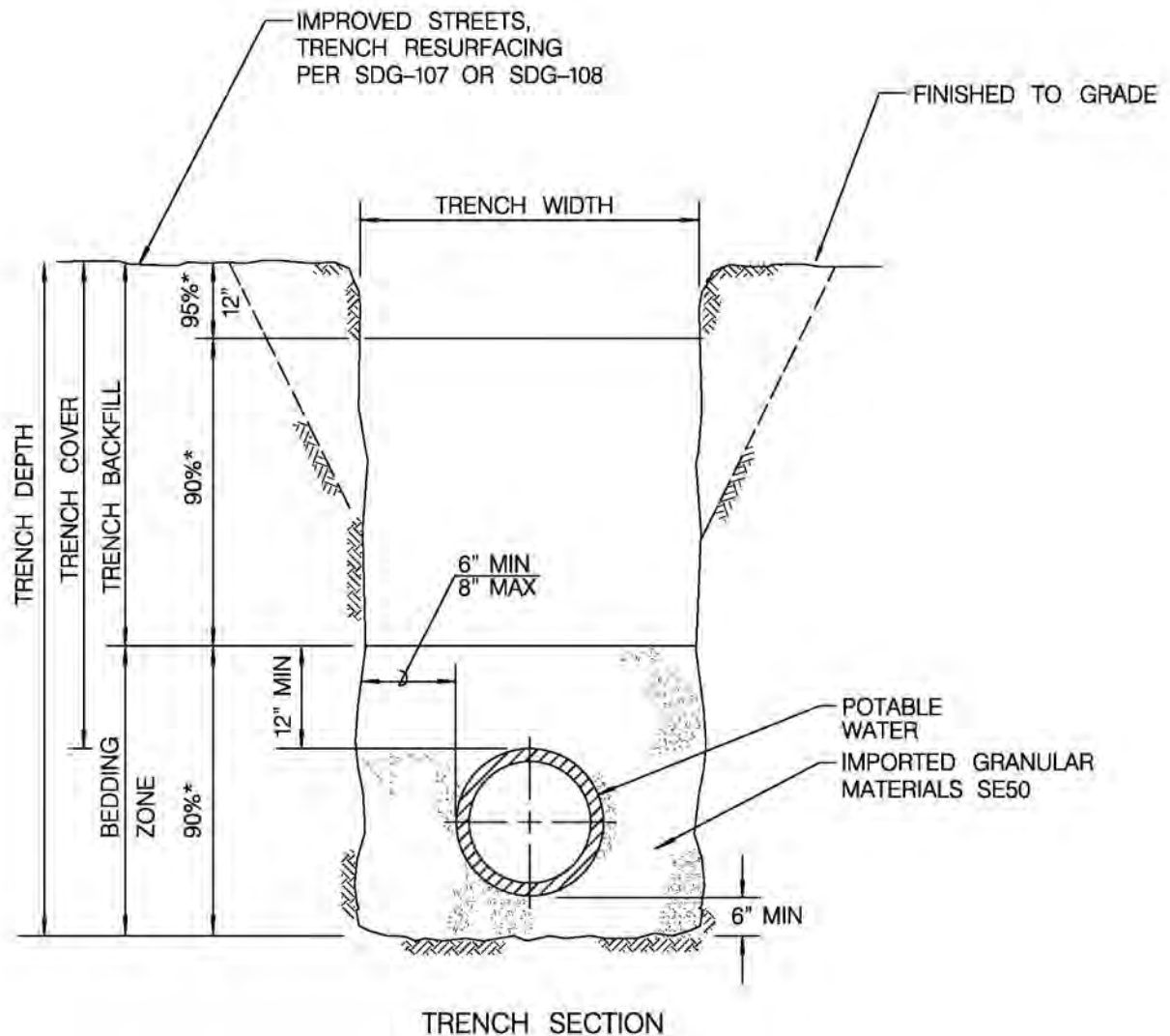

NOTES:

1. (*) INDICATES MINIMUM RELATIVE COMPACTION.
2. MINIMUM COVER: 3' FOR DISTRIBUTION MAINS; 5' FOR TRANSMISSION MAINS.
3. 6" METAL TAPE SHALL BE INSTALLED ABOVE PIPE: 4" BELOW TRENCH CAP AND 12" BELOW FINISH GRADE IN UNIMPROVED STREETS.
4. 1' SAND CUSHION OR A 6" MINIMUM SAND CUSHION WITH 1" NEOPRENE PAD SHALL BE PLACED FOR ALL CROSSINGS UTILITIES WHEN VERTICAL CLEARANCE IS 1' OR LESS. THE NEOPRENE PAD SHALL BE PLACED ON THE MOST FRAGILE UTILITY.
5. FOR MAINS LARGER THAN 16", TRENCH WIDTH SHALL BE AS SHOWN ON THE PLANS.

REVISION	BY	APPROVED	DATE
ORIGINAL*	KA	J. NAGELVOORT	01/12

CITY OF SAN DIEGO - STANDARD DRAWING

**PIPE BEDDING AND TRENCH
BACKFILL FOR POTABLE
WATER MAINS**

RECOMMENDED BY THE CITY OF SAN DIEGO
STANDARDS COMMITTEE

H. Hadji

1/31/2012

COORDINATOR R.C.E. 85271 DATE

DRAWING
NUMBER

SDW-110

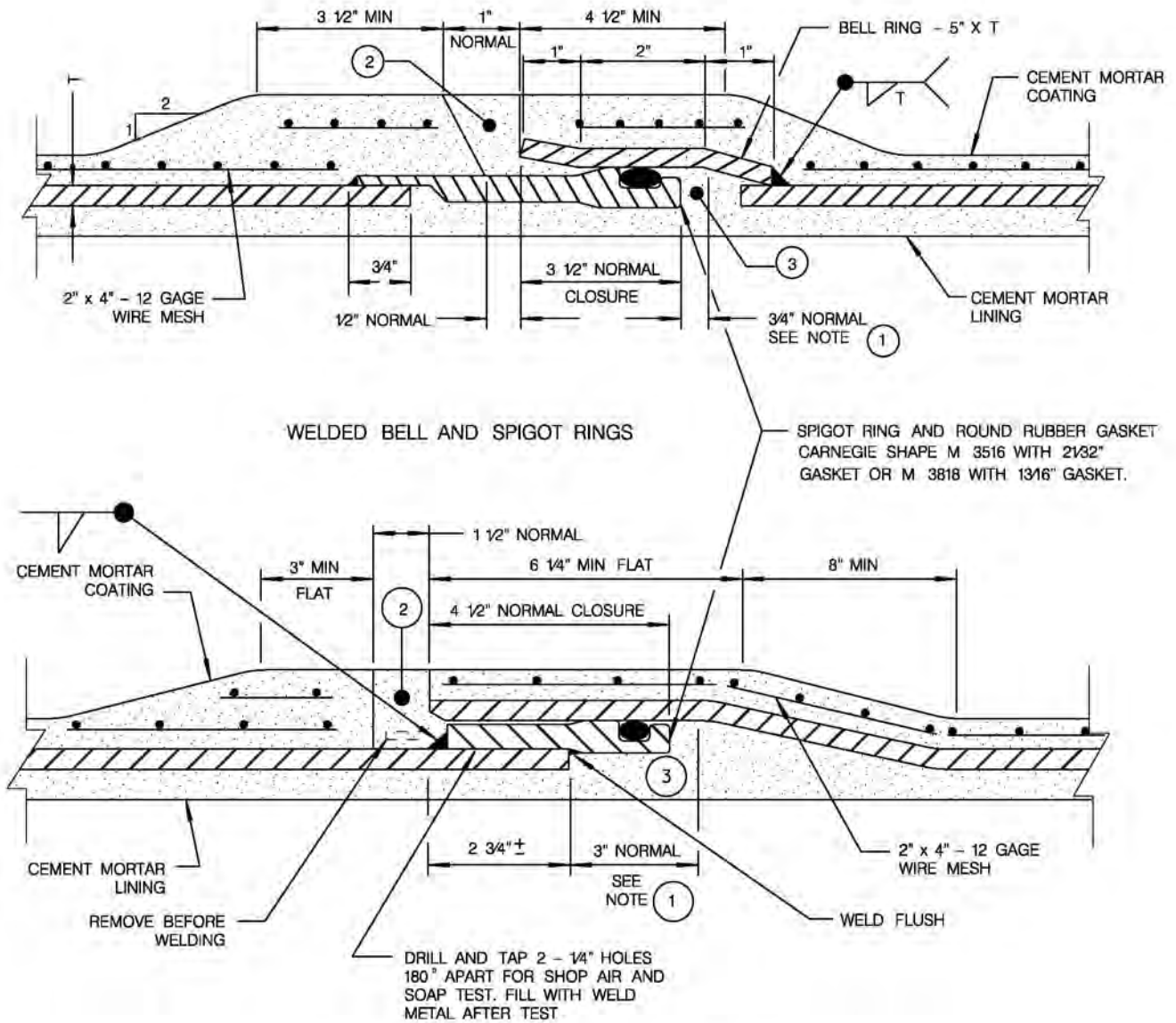

WELDED BELL AND SPIGOT RINGS

FORMED BELL END AND WELDED SPIGOT RING

ITEMS CALL OUT:

- 1 MAXIMUM FIELD DEFLECTION IN A JOINT IS 38" PULL AND 38" PUSH, THE PULL TO BE UTILIZED FIRST.
- 2 CONCRETE GROUT PLACED IN FIELD.
- 3 CEMENT MORTAR PLACED IN FIELD AND HAND POINTED.
- 4 TOLERANCE BETWEEN BELL ID AND SPIGOT OD TO BE 1/32" TO 1/16" ON THE DIAMETER.
- 5 ALL WELDS TO CONFORM TO ANSI/AWWA C206 - 91.

REVISION	BY	APPROVED	DATE
ORIGINAL		H. HORN	5-6-80
		J. CASEY	5-3-83
NOTES	SM	A. OSKOUI	12/06
NOTES	JS	A. OSKOUI	12/06
UPDATED	KA	J. NAGELVOORT	01/12

CITY OF SAN DIEGO - STANDARD DRAWING

**SPIGOT RING & GASKET JOINT
FOR WELDED STEEL PIPE**

RECOMMENDED BY THE CITY OF SAN DIEGO
STANDARDS COMMITTEE

H. Hadji 1/31/2012
COORDINATOR R.C.E. 65271 DATE

DRAWING NUMBER **SDW-111**

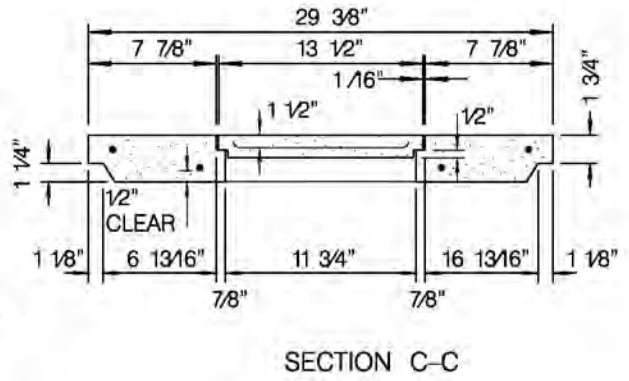
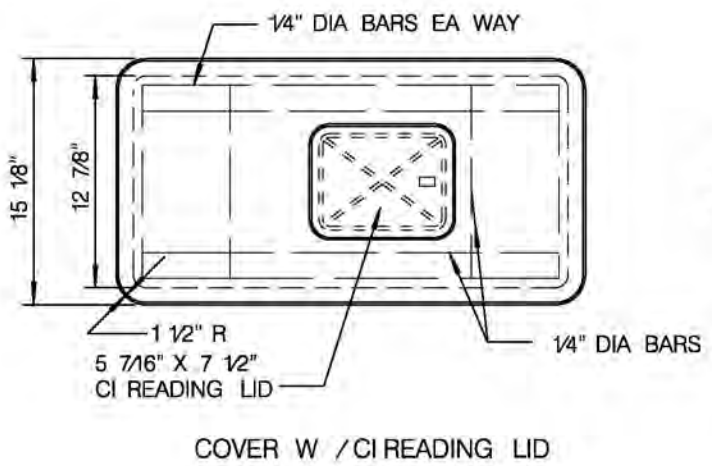
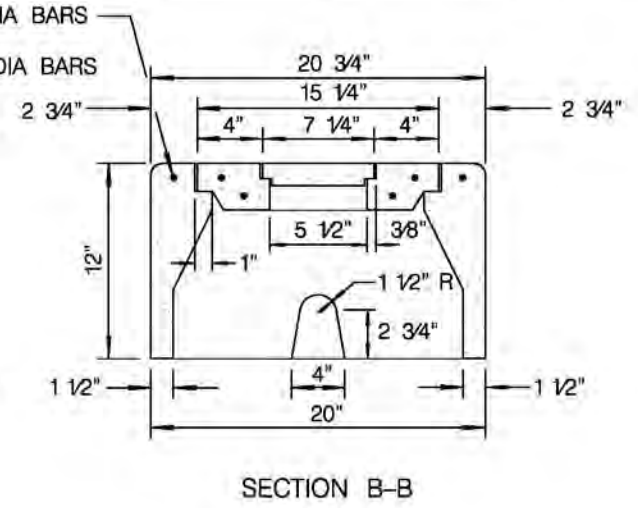
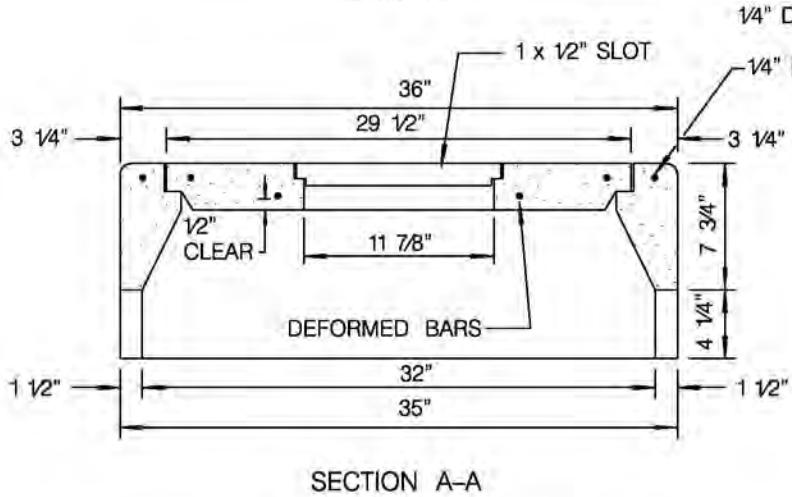
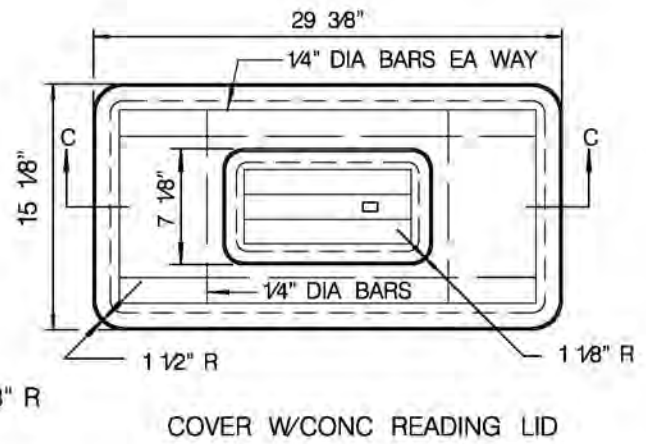
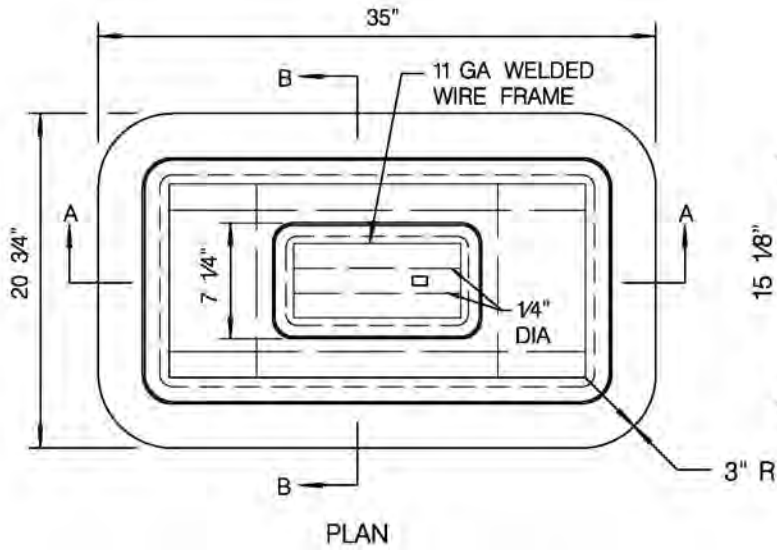

NOTE:
UNLESS OTHERWISE INDICATED ON THE PLANS OR SPECIFIED IN SPECIAL PROVISIONS, COVERS WITH CONCRETE READING LID SHALL BE USED.

REVISION	BY	APPROVED	DATE
ORIGINAL	XX	H. HOM	5-6-80
		J. CASEY	6-3-83
UPDATED	KA	J. NAGELVOORT	01/12

CITY OF SAN DIEGO - STANDARD DRAWING

**CONCRETE WATER METER BOX
FOR 1 1/2" OR 2" WATER METER**

RECOMMENDED BY THE CITY OF SAN DIEGO STANDARDS COMMITTEE

H. Hadji 1/31/2012
COORDINATOR R.C.E. 85271 DATE

DRAWING NUMBER **SDW-113**

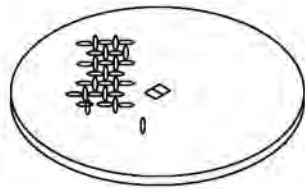

WELD TOP OF CAP TO PIPE

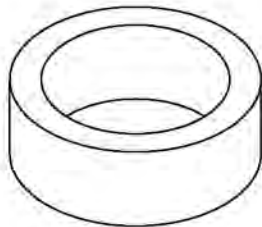

WELD PLATE RING TO UNDERSIDE OF COVER

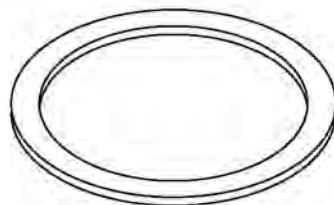

WELD CHAIN TO INSIDE OF CAP'S PIPE AND TO UNDERSIDE OF COVER

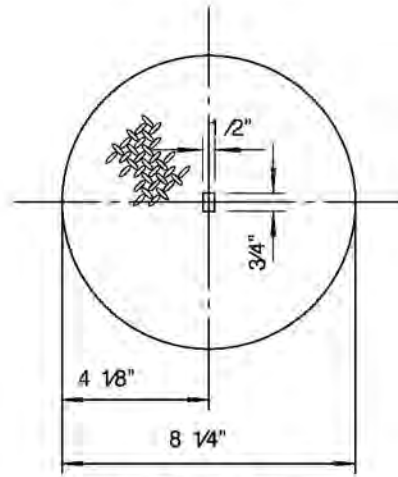

1/4" FLOOR PLATE

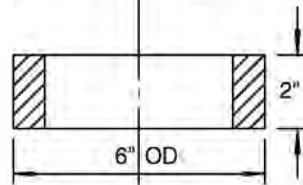

3/16" STEEL PIPE

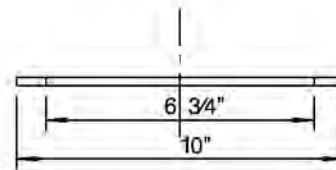

1/8" STEEL PLATE RING

HOT DIPPED GALVANIZED STEEL CHAIN

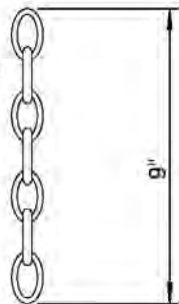

1/4" X 9" CHAIN

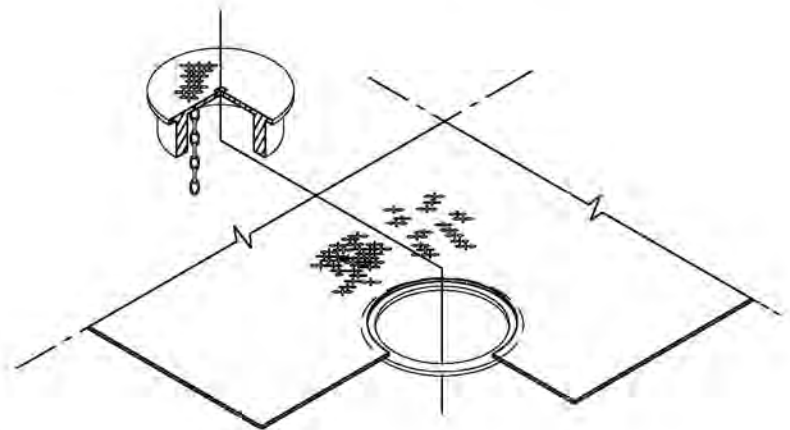

COVER (TYP)

NOTES:

1. 8 1/4" FLOOR PLATE SHALL BE CUT OUT OF THE COVER AND THE OPENING SHALL BE FINISHED FOR TIGHT FIT.
2. READ HOLE IN COVER SHALL BE CENTERED OVER EACH METER REGISTER.

REVISION	BY	APPROVED	DATE
ORIGINAL	XX	T. MUELLER	2-4-86
		J. CASEY	8-22-86
UPDATED	KA	J. NAGELVOORT	01/12

CITY OF SAN DIEGO - STANDARD DRAWING

**READ HOLE
CAP & CHAIN DETAIL
(FOR METAL METER VAULT COVERS)**

RECOMMENDED BY THE CITY OF SAN DIEGO STANDARDS COMMITTEE

H. Hadli 1/31/2012
COORDINATOR R.C.E. 85271 DATE

DRAWING NUMBER **SDW-115**

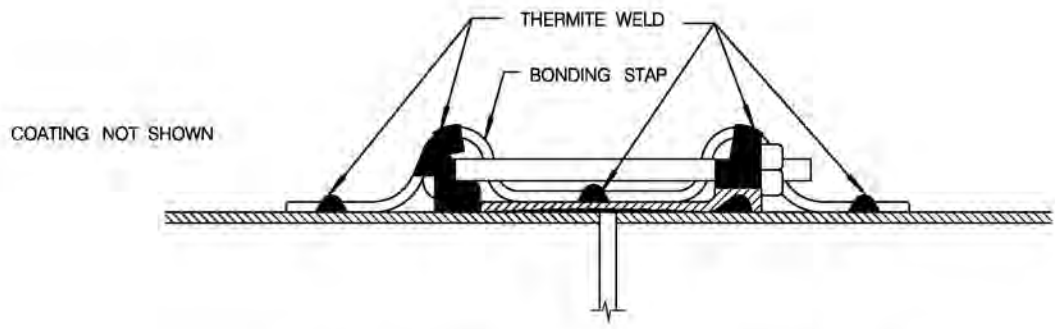

BONDING STRAP INSTALLED ON SLEEVE-TYPE COUPLING

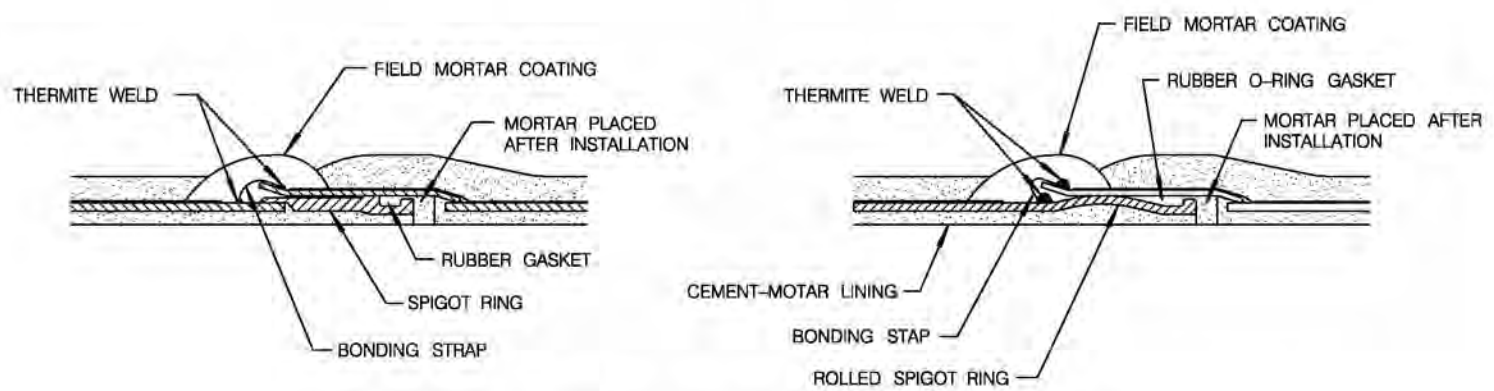

BONDING STRAP FOR BELL AND SPIGOT RUBBER-GASKETED JOINT

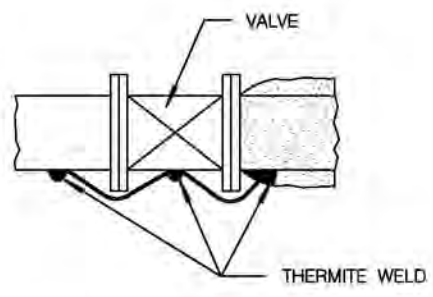

BONDING STRAP INSTALLED ON VALVE

NOTES:

1. REMOVE COATING AND CLEAN APPROXIMATELY 2" AREA TO A BRIGHT METAL SURFACE FOR WELDING.
2. THE EXACT TYPE, SIZE AND NUMBER OF BONDING WIRE /STRAP SHALL BE DETERMINED BY PIPE SIZE AND TYPE.
3. WHERE NOT PROTECTED BY CEMENT MORTAR COATING, THERMITE WELD SHALL BE COVERED WITH COLD APPLIED COAL TAR SOLUTION.

REVISION	BY	APPROVED	DATE
ORIGINAL		T. MUELLER	2-12-86
		J. CASEY	8-22-86
UPDATED	KA	J. NAGELVOORT	01/12

CITY OF SAN DIEGO - STANDARD DRAWING

**BONDING STRAP FOR
STEEL AND SCRW PIPE**

RECOMMENDED BY THE CITY OF SAN DIEGO
STANDARDS COMMITTEE

R. C. E. 1/31/2012
COORDINATOR R.C.E. 85271 DATE

DRAWING
NUMBER **SDW-116**

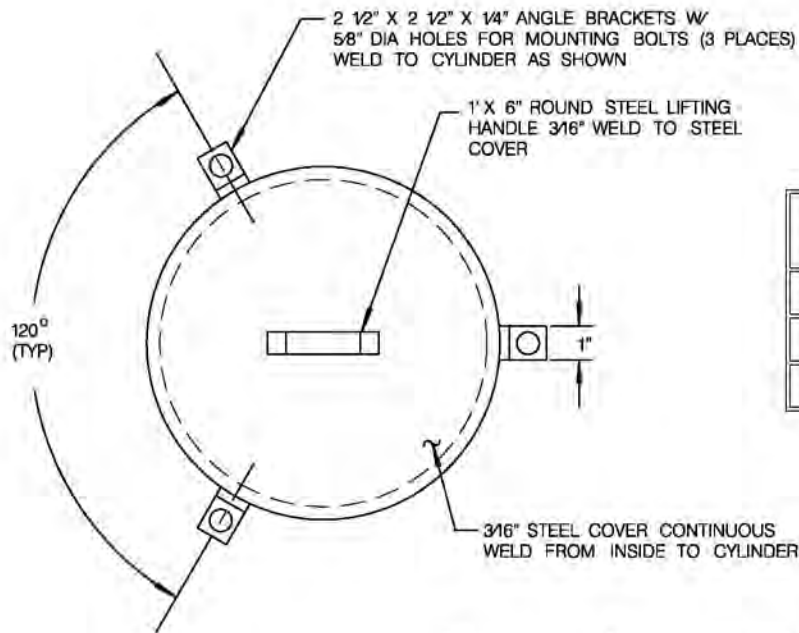

VALVE SIZE	D	H
1" & 2"	16"	24"
4"	24"	30"
6"	30"	36"

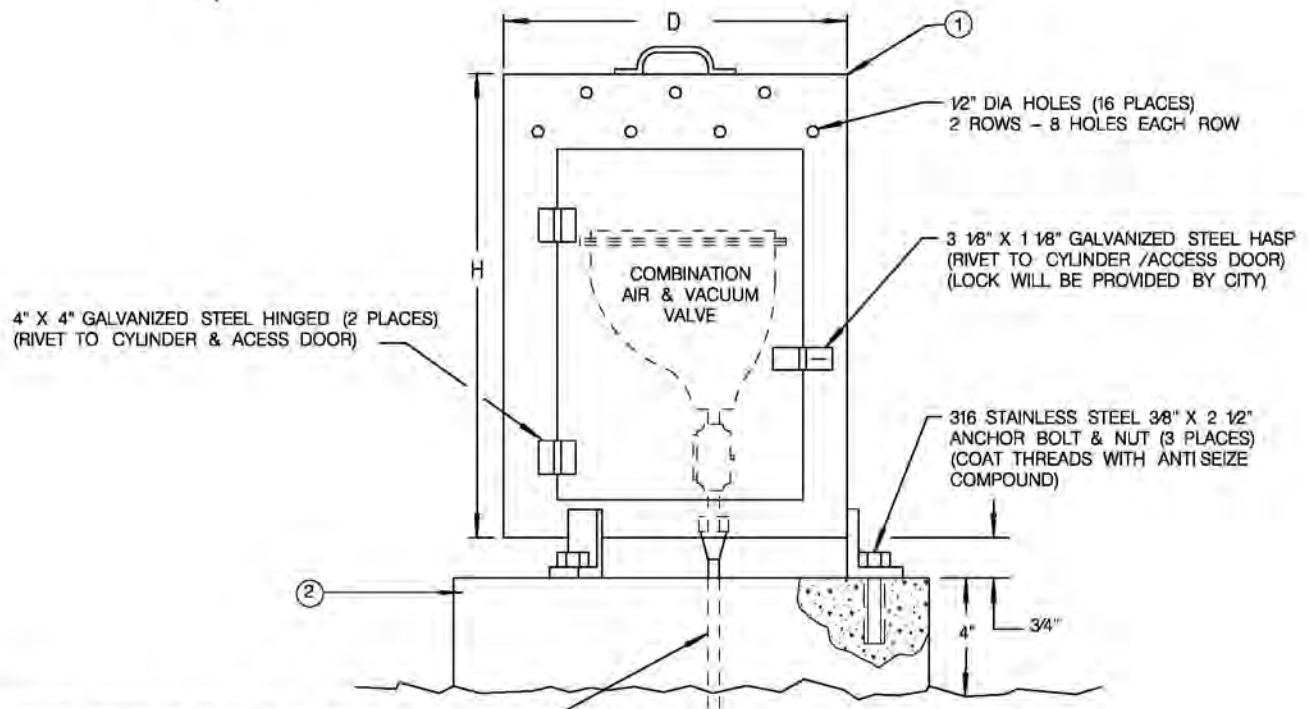

PIPE THROUGH CONCRETE SHALL BE WRAPPED IN 10 MIL POLYETHENE WRAPPING TAPE, WITH EACH WRAP OF TAPE TO OVERLAP THE PREVIOUS WRAP BY 1/3 THE WIDTH OF THE TAPE

ITEMS CALL OUT:

- ① 3/16" STEEL ENCLOSURE WITH ACCESS DOOR, MISC. HARDWARE. CABINET AND HARDWARE SHOULD BE ZINC RICH EPOXY POWDER PRIMER (2-3 MIL DRY FILM THICKNESS) AND POLYESTER POWDER TOP COAT (2-3 MIL DRY FILM THICKNESS).
- ② 3' X 3' X 4" CONCRETE PAD 520-C-2500.
- ③ D AND H CHANGES ONLY WITH APPROVAL OF THE CITY ENGINEER.

SHEET 1 OF 2

REVISION	BY	APPROVED	DATE
ORIGINAL		M. ROLLINGER	5-20-92
NOTES	JS	A. OSKOUI	12/06
UPDATED	KA	J. NAGELVOORT	01/12

CITY OF SAN DIEGO - STANDARD DRAWING

AIR AND VACUUM VALVE ENCLOSURE & LOCATION

RECOMMENDED BY THE CITY OF SAN DIEGO STANDARDS COMMITTEE

H. Hadji 1/31/2012
COORDINATOR R.C.E. 85271 DATE

DRAWING NUMBER **SDW-117**

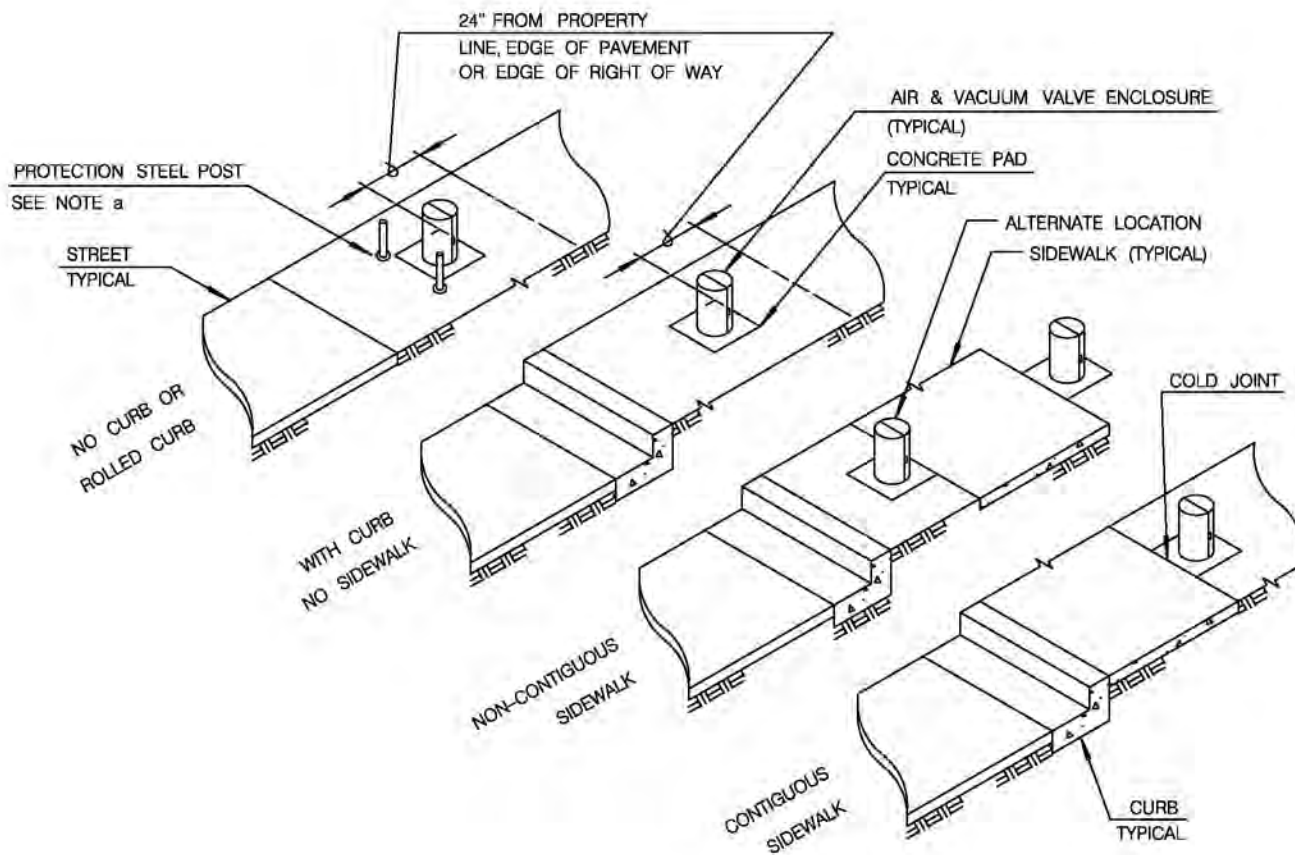

NOTES:

- a.) PROTECTION POSTS SHALL BE INSTALLED AS CALLED FOR ON THE PLANS OR AS DIRECTED BY THE ENGINEER PER WM-04.
- b.) AIR & VACUUM VALVES & APPURTENANCES INSTALLED FOR THE USE OF RECYCLED WATER SHALL BE IDENTIFIED AS DESCRIBED IN THE SPECIFICATIONS.

SHEET 2 OF 2

REVISION	BY	APPROVED	DATE	CITY OF SAN DIEGO - STANDARD DRAWING	RECOMMENDED BY THE CITY OF SAN DIEGO STANDARDS COMMITTEE
ORIGINAL	KA	J. NAGELVOORT	01/12		<i>[Signature]</i>
				AIR AND VACUUM VALVE ENCLOSURE & LOCATION	COORDINATOR R.C.E. 85271
					DATE
					DRAWING NUMBER

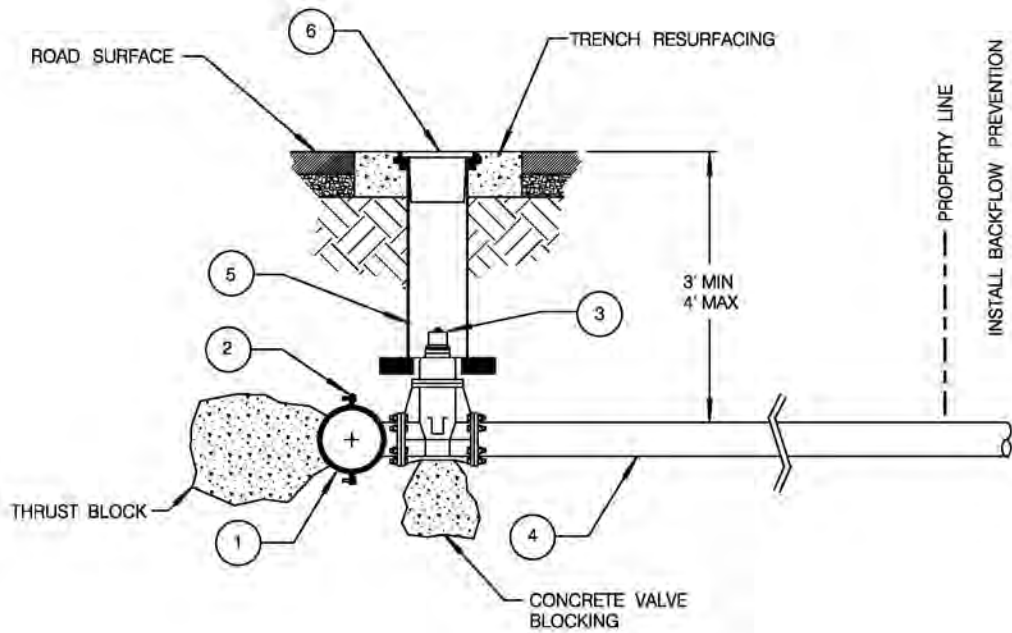

ITEMS CALL OUT:

- ① WATER MAIN
- ② FLANGED TAPPING SLEEVE OR TEE (NO SIZE-ON-SIZE TAPS ALLOWED) (4 X 4, 6 X 6, ETC). NO EXTENSIONS ALLOWED.
- ③ FULL RESILIENT SEAT GATE VALVE . SIZE OF VALVE SHALL MATCH SIZE OF FIRE SERVICE (4' MINIMUM DIAMETER). SEE NOTE #1.
- ④ 4" OR LARGER DIAMETER OF PIPE (DUCTILE IRON OR PVC PER APPROVED MATERIALS LIST).
- ⑤ VALVE WELL.
- ⑥ VALVE WELL COVER.

NOTES:

- 1. FOR SMALLER FIRE SERVICE REQUIREMENTS, USE REDUCER AT PROPERTY LINE.
- 2. FOR CORROSION CONTROL REQUIREMENTS, SEE PUBLIC UTILITIES DEPARTMENT DESIGN GUIDE.

REVISION	BY	APPROVED	DATE
ORIGINAL	BB	OSKOUJ	1009
NOTES	AD	F. BELOCK	496
NOTES	JS	A. OSKOUJ	1206
UPDATED	KA	J. NAGELVOORT	01/12

CITY OF SAN DIEGO - STANDARD DRAWING

**FIRE SERVICE CONNECTION
& ASSEMBLY**

RECOMMENDED BY THE CITY OF SAN DIEGO
STANDARDS COMMITTEE

R. C. E. 85271 1/31/2012
COORDINATOR R.C.E. 85271 DATE

DRAWING
NUMBER **SDW-118**

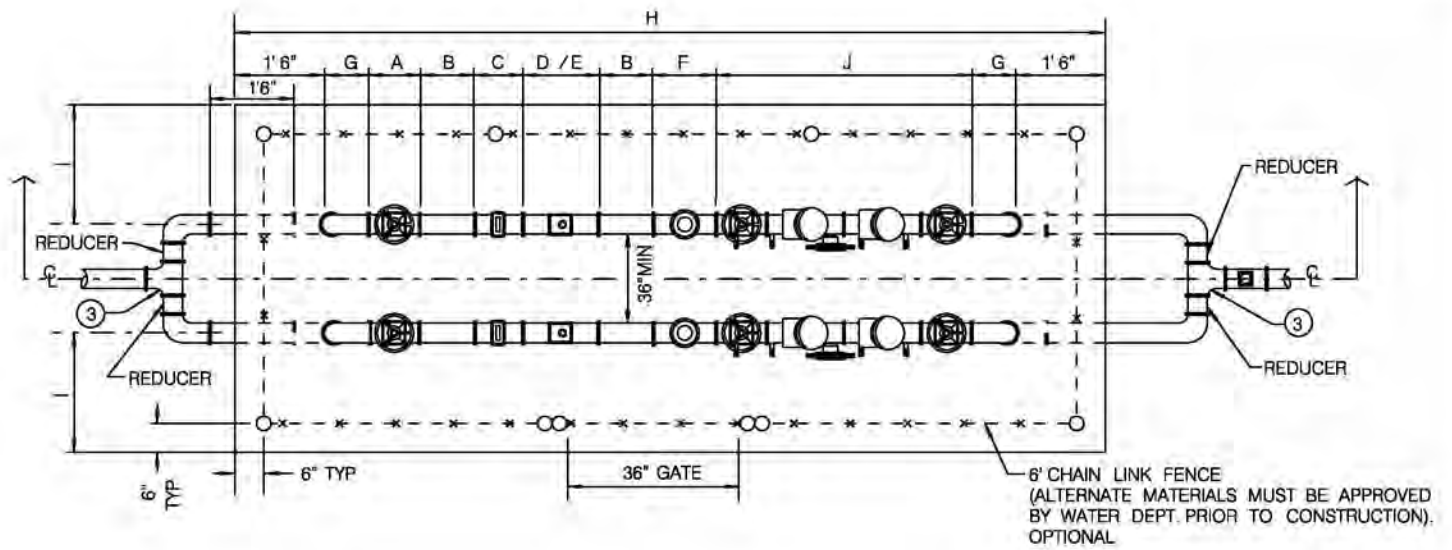

FULL RESILIENT SEATED GATE VALVE TYP (NO BUTTERFLY VALVES)

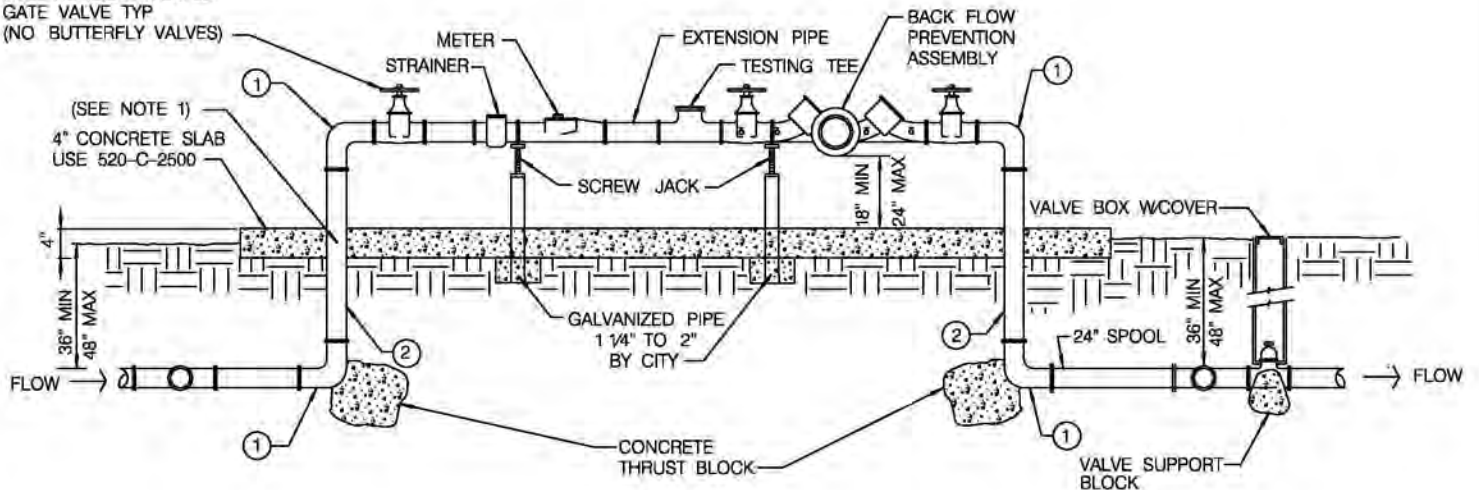

NOT TO SCALE

NOTES:

1. ALL BURIED DUCTILE IRON PIPE, FITTINGS, VALVES AND APPURTENANCES SHALL BE COATED WITH A DIELECTRIC COATING A LIQUID EPOXY COATING SYSTEM PER AWWA C-210 AT 24 MILS MINIMUM DRY FILM THICKNESS (MDF), OR A COLD APPLIED THREE-PART SYSTEM PETROLEUM WAX TAPE PER AWWA C-217, OR A 100% POLYURETHANE COATING OF 24 MILS (MDF) SUITABLE.
2. ANY CHANGES SHALL HAVE PUBLIC UTILITIES DEPARTMENT APPROVAL.
3. PIPING SHALL BE SYMMETRICAL TO SLAB CENTERLINE.
4. SUPPLY PIPE IS ONE COMMERCIAL SIZE LARGER THAN PROPOSED METER.
5. CONCRETE SLAB AND FENCE WILL BE INSTALLED BY CONTRACTOR.

ITEMS CALL OUT:

- ① 90° FLANGED DUCTILE IRON ELBOW (TYP).
- ② FLANGED DUCTILE IRON SPOOL, BOTH ENDS SHALL BE FLANGED (UNI-FLANGE SHALL NOT BE USED).
- ③ DIAMETER OF TEE SHALL BE EQUAL TO THE DIAMETER OF THE SUPPLY PIPE.

SHEET 1 OF 2

REVISION	BY	APPROVED	DATE
ORIGINAL	JC		
REVISION	BM	A. OSKOUI	1203
NOTES	JS	A. OSKOUI	1206
UPDATED	KA	J. NAGELVOORT	01/12

CITY OF SAN DIEGO - STANDARD DRAWING

**DUAL ABOVE GROUND METER AND
BACKFLOW PREVENTION ASSEMBLIES**

RECOMMENDED BY THE CITY OF SAN DIEGO
STANDARDS COMMITTEE

H. Hadji 1/31/2012
COORDINATOR R.C.E. 85271 DATE

DRAWING NUMBER **SDW-119**

LETTER CODE	PART DESCRIPTION	METER SIZE				
		3"	4"	6"	8"	10"
A	GATE VALVE	8"	9"	10 1/2"	11 1/2"	1' - 1"
B	PIPE EXTENSION	1' - 0"	1' - 0"	1' - 0"	1' - 0"	1' - 0"
C	STRAINER *	7"	9"	9"	10"	1' - 0"
D	TURBINE WATER METER *	1' - 0"	1' - 2"	1' - 6"	1' - 9"	2' - 2"
E	COMPOUND METER *	1' - 5"	2' - 0"	2' - 5"	3' - 1"	4' - 7"
F	TESTING TEE	11"	1' - 1"	1' - 4"	1' - 6"	1' - 10"
G	90 DEG. ELBOW (SHORT)	5 1/2"	6 1/2"	8"	9"	11"
H	OVERALL SLAB LENGTH *	11' - 10"	12' - 11"	14' - 9"	16' - 3"	18' - 10"
I	SLAB TO CL PIPE	3' - 0"	3' - 0"	3' - 0"	3' - 0"	3' - 6"
J	BACKFLOW *	3' - 2"	3' - 4"	4' - 1/2"	4' - 4 1/2"	4' - 7 1/2"

* NOTES: INDIVIDUAL DIMENSIONS MAY VARY PER MANUFACTURER
OVERALL DIMENSIONS INCREASE WITH USE OF THESE COMPONENTS

SHEET 2 OF 2

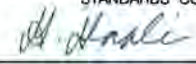
REVISION	BY	APPROVED	DATE	CITY OF SAN DIEGO - STANDARD DRAWING DUAL ABOVE GROUND METER AND BACKFLOW PREVENTION ASSEMBLIES	RECOMMENDED BY THE CITY OF SAN DIEGO STANDARDS COMMITTEE  1/31/2012 COORDINATOR R.C.E. 86271 DATE
ORIGINAL	JC				
REVISION	BM	A. OSKOUI	12/03		
NOTES	JS	A. OSKOUI	12/06		
UPDATED	KA	J. NAGELVOORT	01/12		
				DRAWING NUMBER	SDW-119

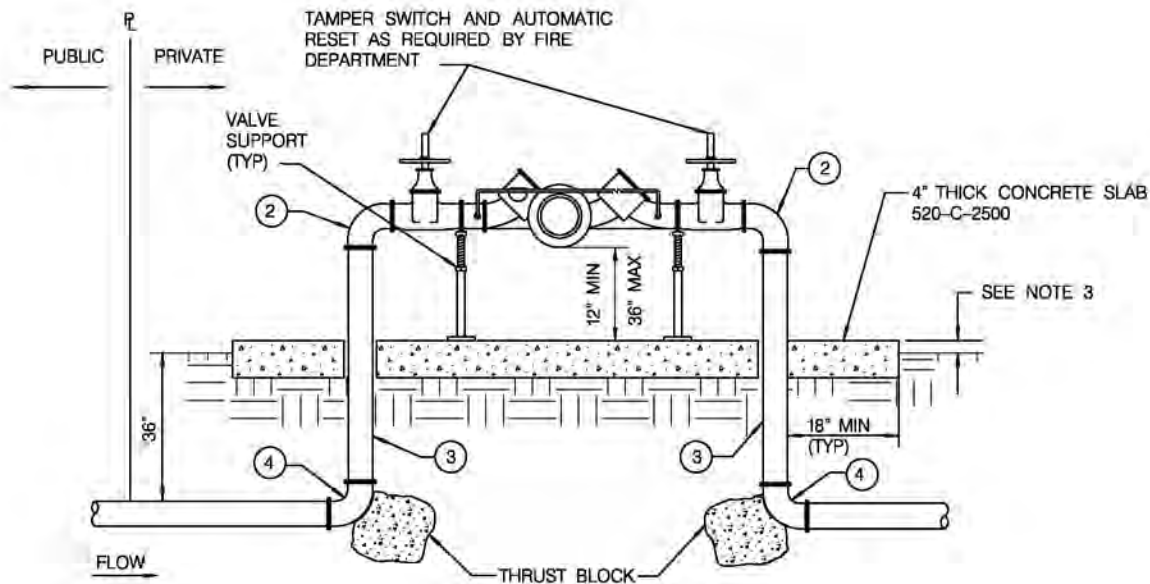

ELEVATION

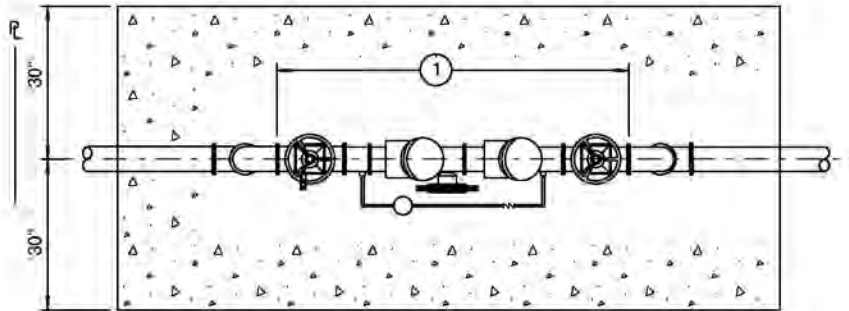

PLAN

NOTES:

1. BACKFLOW PREVENTER ASSEMBLY SHALL BE TESTED UPON INSTALLATION BY A CERTIFIED BACKFLOW ASSEMBLY TESTER. CONTRACTOR SHALL PROVIDE THE ENGINEER WITH WRITTEN TEST RESULTS COMPLETED BY A CERTIFIED BACK FLOW TESTER PRIOR TO BACKFLOW PREVENTER ASSEMBLY'S ACCEPTANCE.
2. ALL PIPE BELOW GRADE SHALL BE WRAPPED AS REQUIRED BY THE SPECIFICATIONS.
3. CONCRETE PAD SHALL BE 2" ABOVE GRADE UNLESS INSTALLED IN LAWN AREA WHERE IT WILL BE AT 1" ABOVE GRADE. SLOPE TO DRAIN.
4. VALVE SUPPORTS AS REQUIRED BY SPECIFICATIONS.
5. LOCATION SHALL BE APPROVED BY PUBLIC UTILITIES DEPARTMENT, WATER OPERATIONS DIVISION, METER/BACKFLOW GROUP AND SHOWN ON PLANS.

ITEMS CALL OUT:

- ① REDUCED PRESSURE PRINCIPLE DETECTION ASSEMBLY SHALL BE INCLUDED IN THE LATEST EDITION OF THE "APPROVED FOR SERVICE ISOLATION CALIFORNIA PUBLIC WATER SYSTEM" ISSUED BY THE STATE OF CALIFORNIA DEPARTMENT OF HEALTH SERVICES, OFFICE OF DRINKING WATER.
- ② 90° FLANGED CAST IRON OR DUCTILE IRON ELBOW (TYP).
- ③ FLANGED DUCTILE IRON SPOOL BOTH ENDS SHALL BE FLANGED (UNI-FLANGE SHALL NOT BE USED).
- ④ 90° DUCTILE IRON FLANGED ELBOW.

LEGEND ON PLANS



REVISION	BY	APPROVED	DATE
ORIGINAL	LG	J. NAVARRO	8/00
UPDATED	KA	J. NAGELVOORT	01/12

CITY OF SAN DIEGO - STANDARD DRAWING

RECOMMENDED BY THE CITY OF SAN DIEGO STANDARDS COMMITTEE

H. Hadli 1/31/2012
COORDINATOR R.C.E. 85271 DATE

BACKFLOW PREVENTER REDUCED PRESSURE PRINCIPLE DETECTOR ASSEMBLY FOR FIRE SERVICE 3" AND LARGER

DRAWING NUMBER **SDW-120**

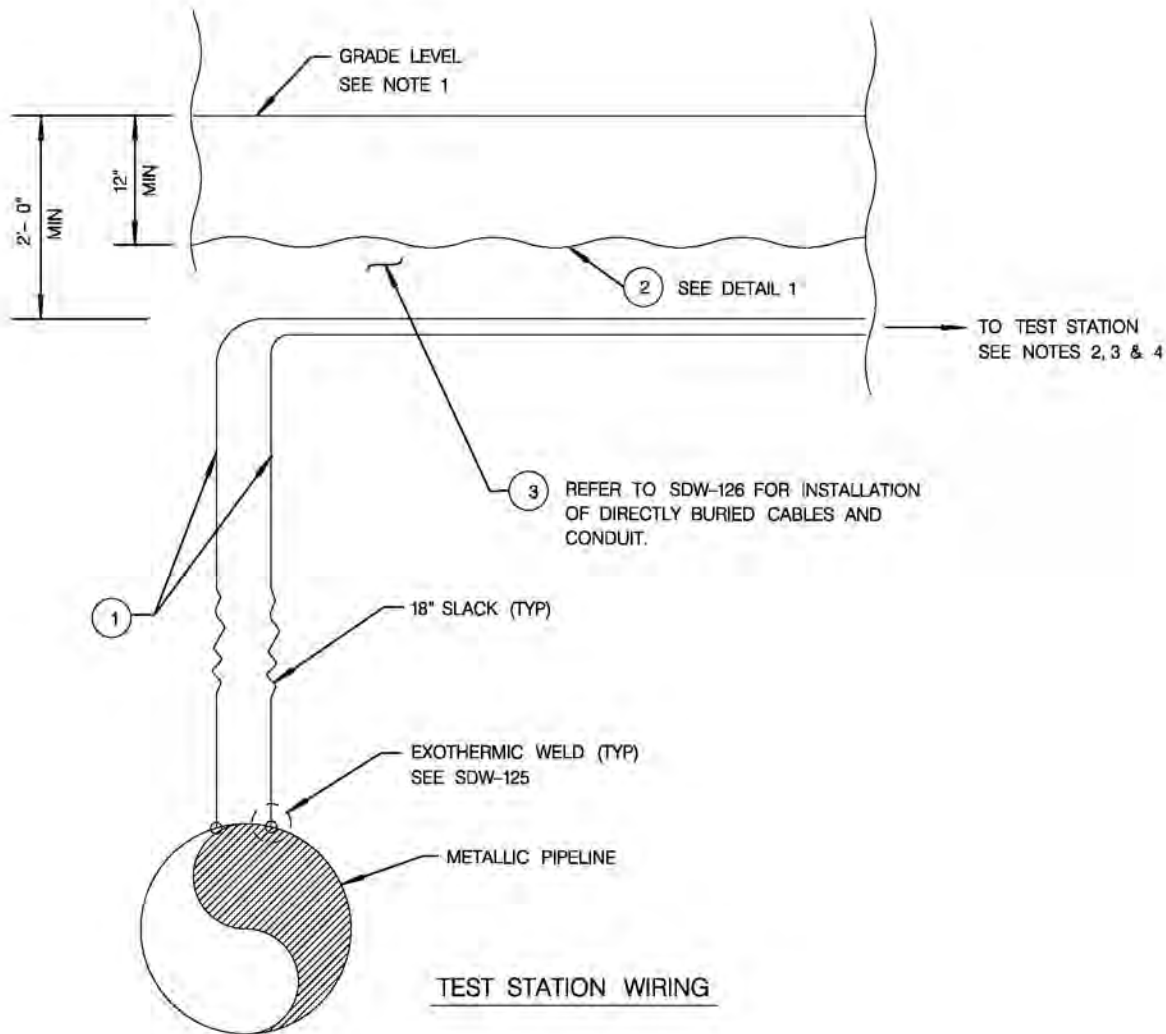

APWA BLUE 6" WIDE TAPE WITH WHITE LETTERING CONTINUOUSLY IMPRINTED

CAUTION CAUTION
BURIED CATHODIC PROTECTION LINE BELOW
CALL 619-515-3525

DETAIL 1
BURIED TAPE

NOTES:

1. IN PAVED, CITY-OWNED ROADWAYS, THE REPAIR OF THE ROAD SURFACE SHALL BE PER APPLICABLE SDRSD SDG-117 OR SDG-118. IN STATE HIGHWAYS, CONFORM TO APPLICABLE CALTRANS STANDARDS.
2. FOR LOCATION OF TEST STATION, USE REGIONAL STD DWG WS-03. EXACT LOCATION SHALL BE APPROVED BY CORROSION ENGINEER.
3. AT ROADWAYS, USE SDW-129 AND AT UNDEVELOPED AREAS USE SDW-127.
4. FOR INSTALLATION OF DIRECTLY BURIED CABLES & CONDUIT SEE SDW-126.

ITEMS CALL OUT:

- 1 CABLE AWG #8 COPPER ASTM B3 STRANDED ASTM B8 INSULATION ASTM D1248 TYPE 1, CLASS C, GRADE 5.
- 2 POLYETHYLENE WARNING TAPE. SEE DETAIL 1.
- 3 SAND: 50 SIEVE COMPLIES WILL SECTION 200-1.5.

REVISION	BY	APPROVED	DATE
ORIGINAL	BM	A. OSKOUI	12/03
NOTES	BM	A. OSKOUI	12/06
UPDATED	KA	J. NAGELVOORT	01/12

CITY OF SAN DIEGO - STANDARD DRAWING

**AT-GRADE CATHODIC PROTECTION
 TEST STATION
 INSTALLATION FOR ROADWAYS**

RECOMMENDED BY THE CITY OF SAN DIEGO STANDARDS COMMITTEE	
<i>A. Hadji</i>	1/31/2012
COORDINATOR	R.C.E. 85271 DATE
DRAWING NUMBER SDW-121	

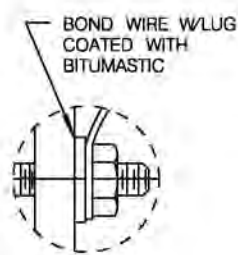
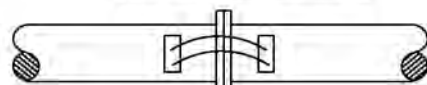
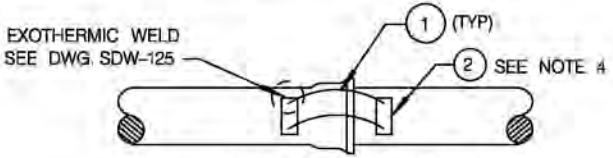
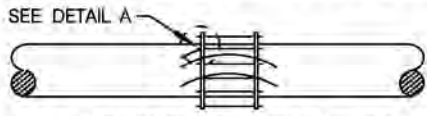
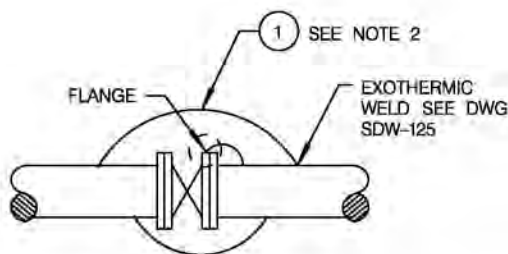
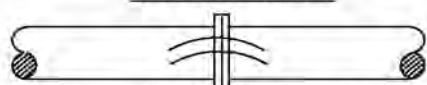
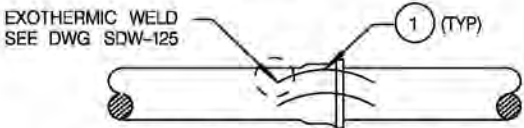
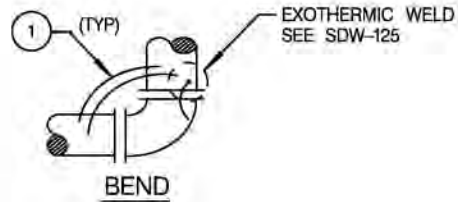
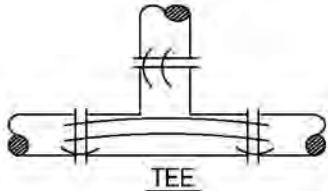
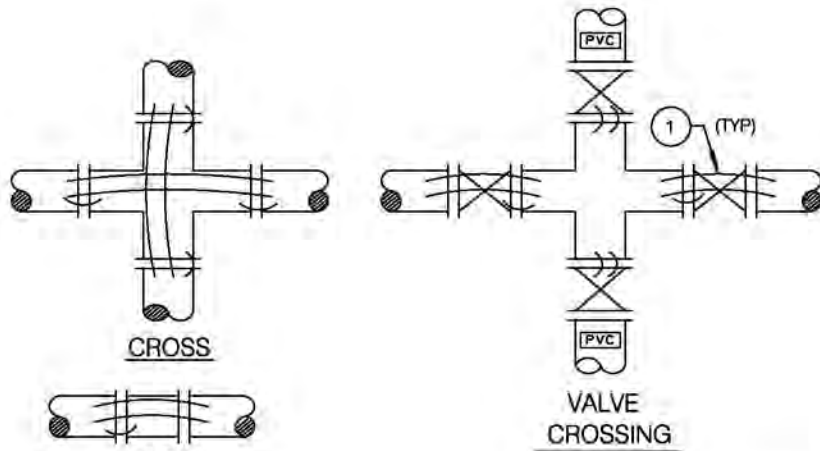

DETAIL A
WIRE CONNECTION TO FLANGE BOLT
SEE NOTE 5

- NOTES:
1. ALL BOND CABLE SHALL BE INSTALLED AT MINIMUM LENGTH.
 2. BOND CABLES SHALL NOT BE INSTALLED ACROSS INSULATING JOINTS.
 3. ONE ADDITIONAL CABLE SHALL BE REQUIRED FOR PIPE DIAMETERS FROM 36" TO 48" AND 2 MORE FOR DIAMETERS LARGER THAN 48".
 4. WELD BEFORE APPLYING INTERNAL COATING.
 5. ONLY AT THE APPROVAL OF CITY'S CORROSION ENGINEER.
 6. REFER TO SDW-116, FOR SCRW PIPE BOND DETAIL

- ITEM CALL OUT:
- 1 BOND CABLE: AWG #6 STRANDED ASTM B8 COPPER ASTM B3 INSULATED ASTM D1248 TYPE 1, CLASS C, GRADE 5.
 - 2 STEEL PLATE: 1/8" THICK, WELD TO THE PIPE

REVISION	BY	APPROVED	DATE
ORIGINAL	BM	A. OSKOUI	1203
NOTES	BM	A. OSKOUI	1206
UPDATE	KA	J. NAGELVOORT	01/12

CITY OF SAN DIEGO - STANDARD DRAWING

**JOINT BONDING OF NON-WELDED
PIPE JOINTS & FITTINGS**

RECOMMENDED BY THE CITY OF SAN DIEGO STANDARDS COMMITTEE

[Signature] 1/31/2012
COORDINATOR R.C.E. 85271 DATE

DRAWING NUMBER **SDW-122**

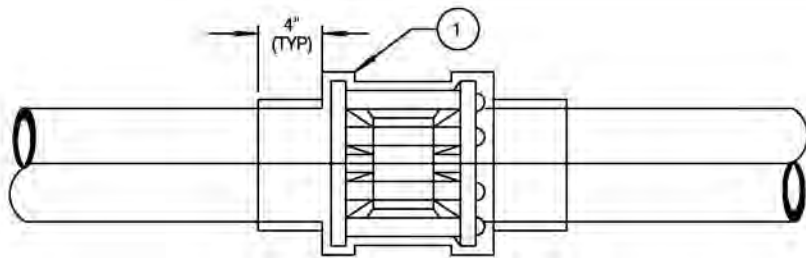

DETAIL 1
MECHANICAL
COUPLING

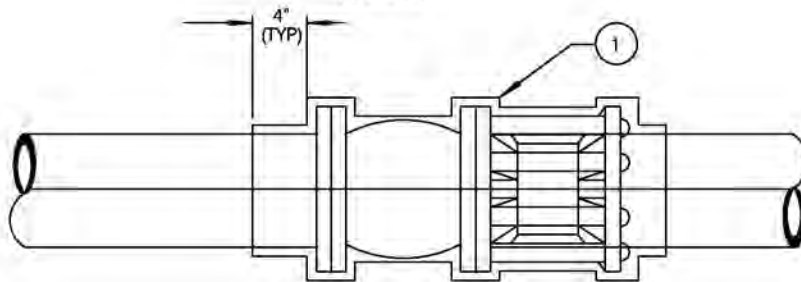

DETAIL 2
MECHANICAL COUPLING
& FLANGE VALVE

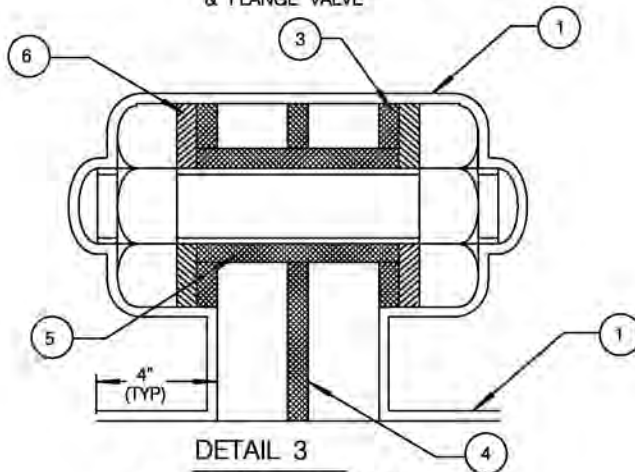

DETAIL 3
INSULATING FLANGE JOINTS,
UNDERGROUND INSTALLATION

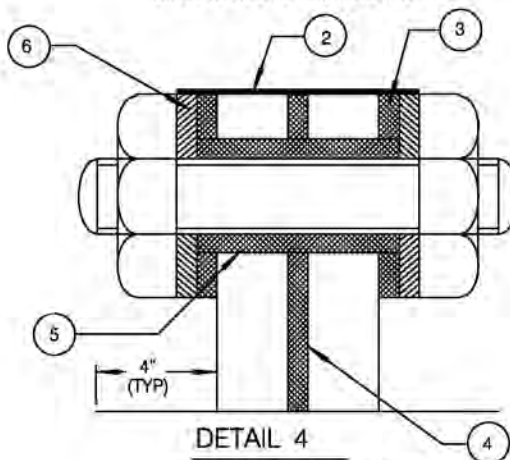

DETAIL 4
INSULATING FLANGE JOINTS,
ABOVE-GROUND INSTALLATION

NOTES:

1. WHEREVER POSSIBLE, INSULATING FLANGE ASSEMBLIES SHOULD BE ASSEMBLED PRIOR TO INSTALLATION & TESTED ELECTRICALLY USING GAS ELECTRONIC TOOL OR APPROVED EQUAL TO INSURE THAT THE INSTALLATION IS EFFECTIVE.
2. WRAP FLANGE ASSEMBLY AS SHOWN WITH 3-PART PETROLATUM TAPE PER AWWA C217.
3. INSULATING FLANGE BOLT HOLE DIAMETER SHOULD BE 1/8" BIGGER THAN THE INSULATING SLEEVE OD.
4. RECOMMENDED FLANGE INSTALLATION PROCEDURE:
 - * CLEAN & INSPECT PIPE FLANGE FACES, APPLY NON-CONDUCTIVE LUBRICANT TO ALL THREADS.
 - * INSTALL THE GASKET, ALIGN FLANGES & GASKETS.
 - * USE ALIGNMENT PIN IN TWO DIAMETRICALLY OPPOSITE BOLT HOLES.
 - * INSERT INSULATING SLEEVES INTO BOLT HOLES.
 - * INSERT THE BOLT WITH BOTH INSULATING WASHES.
 - * TIGHTEN TWO DIAMETRICALLY OPPOSITE BOLTS TO 30% TOTAL TORQUE.
 - * TIGHTEN ALL BOLTS TO 50% AFTER REPLACING TWO ALIGNMENT PINS WITH BOLTS AND TO 100% OF FINAL TORQUE VALUE.

ITEMS CALL OUT:

- 1 PROTECTIVE COATING:
3-PARTS PETROLATUM AWWA C217 OR APPROVED EQUAL.
- 2 TAPE: WRAPAROUND 3" WIDE, 0.050" THICK, CROSS LINKED POLYOLEFIN, HEAT SHRINKABLE, PRECOATED WITH HOT MELT-ADHESIVE.
- 3 WASHER: INSULATING EPOXY GLASS
- 4 GASKET: 1/8" THICK EPOXY GLASS INSULATING MATERIALS WITH NEOPRENE SEALING ELEMENT.
- 5 SLEEVE: INSULATING EPOXY GLASS, 1/32" THICK, ID = BOLT DIAMETER + 1/64.
- 6 WASHER: STEEL, 1/8" THICK.

REVISION	BY	APPROVED	DATE
ORIGINAL	BM	A. OSKQUI	12/03
NOTES	BM	A. OSKQUI	12/06
UPDATED	KA	J. NAGELVOORT	01/12

CITY OF SAN DIEGO - STANDARD DRAWING

INSULATING FLANGE AND MECHANICAL JOINTS EXTERNAL PROTECTION

RECOMMENDED BY THE CITY OF SAN DIEGO STANDARDS COMMITTEE

J. Nagelvoort 1/31/2012
COORDINATOR R.C.E. 85271 DATE

DRAWING NUMBER **SDW-123**

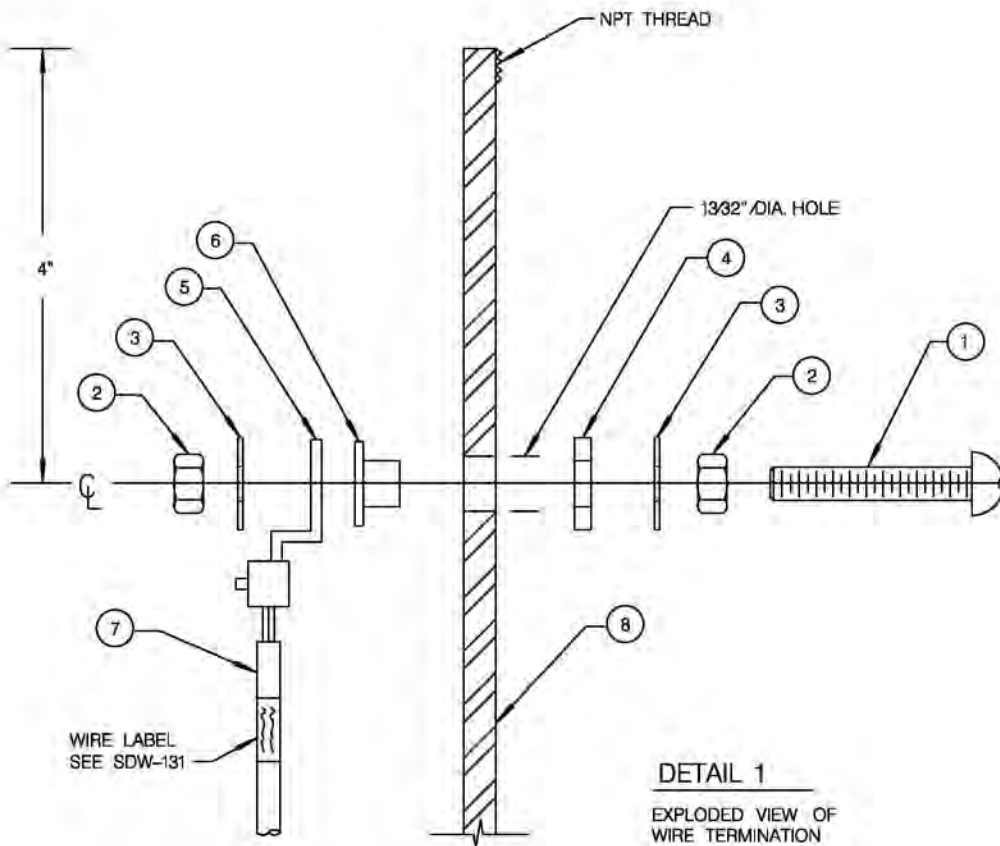

NOTES:

1. MOUNT WIRE TERMINATIONS AT 90 DEGREE ORIENTATION, FOR MORE THAN 4-WIRES, MOUNT WIRE TERMINATIONS 4" BELOW.
2. OFFSET MACHINE SCREW HEAD BY 3/4" FROM PIPE EXTERIOR WALL
3. TAG WIRE WITH LINE NAME, PIPE SIZE, MATERIALS AND STATION USING SELF-ADHESIVE LABELS. LABELS SHALL BE WRAPPED AROUND THE INSULATION AND ENCASED WITH CLEAR HEAT-SHRINK.

WIRE LABEL
SEE SDW-131

MATERIALS:

- 1 SCREW: MACHINE BRASS, ROUND HEAD SLOTTED, 1/4" - 20T 1 1/2" LONG
- 2 NUT: BRASS 1/4" 20 THREADS
- 3 WASHER: BRASS 1/4"
- 4 WASHER, INSULATION NYLON, 0.719" OD, 0.281" ID, 0.062" THICK NATURAL
- 5 LUG: OFFSET TONGUE SOLDERNESS, COPPER.
- 6 WASHER: INSULATING, SHOULDER, NYLON NATURAL, 0.260" OD, 0.625" OD FLANGE, 0.342" OD SHANK, 0.065" FLANGE THK, 0.270" SHANK THK.
- 7 CABLE: AWG #8, COPPER ASTM B3, STRANDED ASTM B8, INSULATED ASTM D1248 TYPE 1, CLASS C, GR. 5.
- 8 PIPE: 4" DIAMETER SCH 40 ASTM A53, GALVANIZED

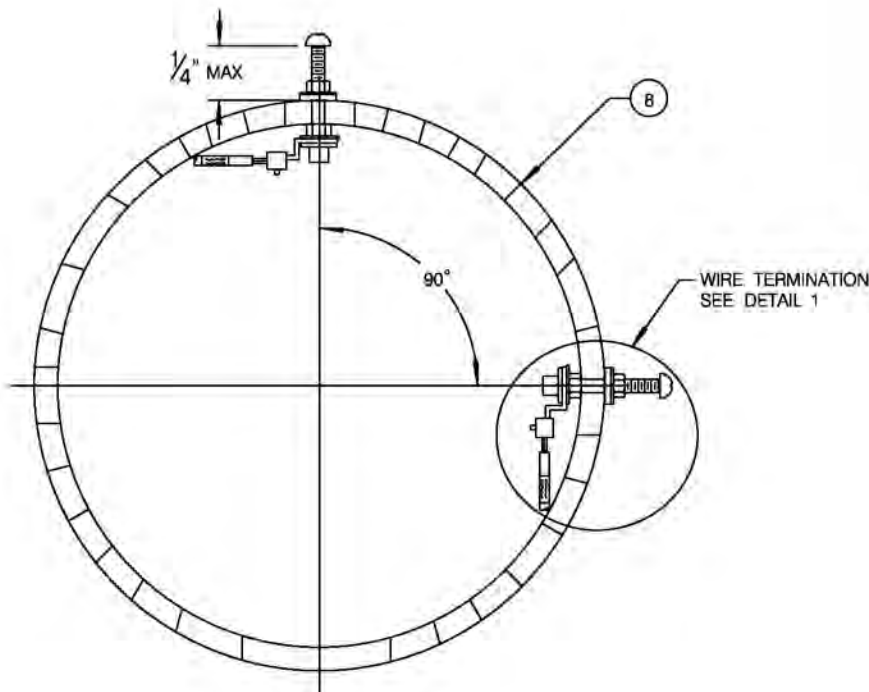

REVISION	BY	APPROVED	DATE
ORIGINAL		A. OSKOLUI	12/03
UPDATED	KA	J. NAGELVOORT	01/12

CITY OF SAN DIEGO - STANDARD DRAWING

**POST - MOUNTED TEST STATION
WIRE TERMINATION DETAIL**

RECOMMENDED BY THE CITY OF SAN DIEGO STANDARDS COMMITTEE

H. Hadali

1/31/2012

COORDINATOR R.C.E. 85271 DATE

DRAWING
NUMBER

SDW-124

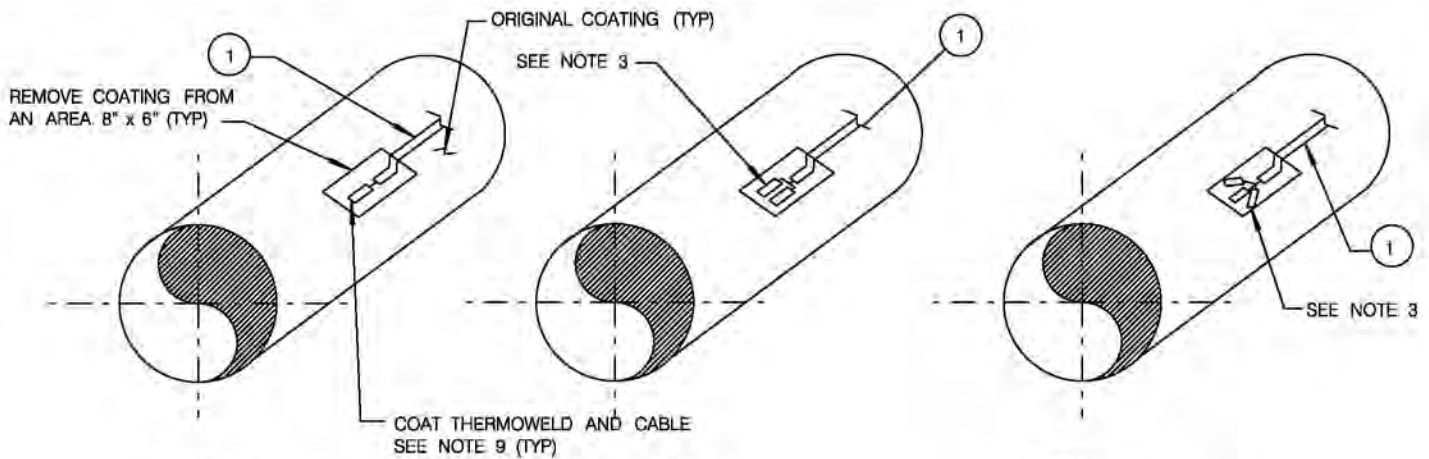

DETAIL 1

TYPICAL CONNECTIONS OF NO.6 AWG CABLE AND SMALLER CABLES

DETAIL 2

TYPICAL CONNECTIONS OF NO.4 AWG CABLE

DETAIL 3

TYPICAL CONNECTIONS OF NO.2 AWG CABLE AND LARGER CABLES

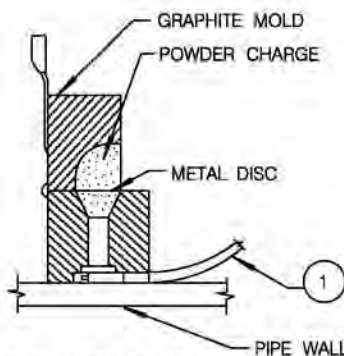
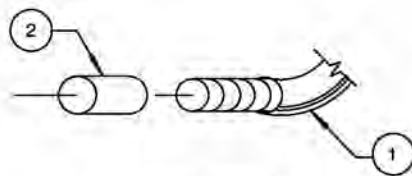

EXOTHERMIC CONNECTION DETAIL

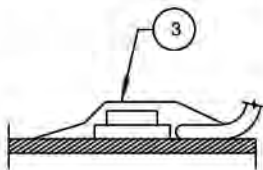

EXOTHERMIC CONNECTION SECTION

NOTES:

1. CLEAN AREA OF STEEL SURFACE APPROXIMATELY 2"x 2" FOR EACH THERMOWELD CONNECTION. WIRE BRUSH FILE AND SCRAPE TO OBTAIN SSPC-SP-5 WHITE METAL SURFACE FINISH.
2. SELECT PROPER MOLD BASED ON STRUCTURE GEOMETRY, ORIENTATION AND MATERIAL TYPE.
3. STRIP CABLE END AND TWIST TO FIT THERMOWELD MOLD. CABLE SIZES LARGER THAN 6 AWG SHALL BE THERMOWELDED BY TWISTING CONDUCTORS INTO GROUPS APPROXIMATELY NUMBER 6 AWG CABLE SIZE. MINIMUM SPACING BETWEEN WELDS WILL BE DETERMINED BY MOLD GEOMETRY, NOMINALLY 3".
4. HOLD MOLD FIRMLY AGAINST PIPE WITH OPENING AWAY FROM THE OPERATOR. IGNITE WITH FLINT GUN.
5. REMOVE ALL WELD SLAG, SPLATTER, SHARP EDGES AND BURRS WITH CHIP HAMMER AND METAL FILE.
6. TEST STRENGTH OF CONNECTION BY LIGHTLY TAPPING WITH 1 LB HAMMER, AND PULL WITH 5 LB FORCE ON CABLE.
7. WIPE PIPE SURFACE WITH CLEAN, OIL FREE RAGS TO REMOVE ANY LOOSE DUST.
8. PRIME CLEANED SURFACE WITH APPROVED PRIMER.
9. COAT THERMOWELD AND 6" OF CABLE TAIL WITH COMPATIBLE COATING, SUCH THAT ALL CORNERS ARE FILLED. THE COATING SHALL EXTEND FOR AT LEAST 2" AROUND THE THERMOWELD AREA.
10. THERMOWELD CARTRIDGE SIZE SHALL BE COMPATIBLE TO STEEL MATERIALS. MULTIPLE POWDER CARTRIDGE CHARGERS SHALL NOT BE USED. IF A THERMOWELD MUST BE REPEATED, A NEW PIPE SURFACE MUST BE PREPARED AT LEAST 3" FROM THE ORIGINAL WELD ATTEMPT. MORE THAN ONE WELD ATTEMPT ON THE SAME SPOT SHALL NOT BE PERMITTED.
11. IN NON-CONCRETE LINED PIPES, ALL EXOTHERMIC WELDS SHALL BE MADE IN A STEEL PAD.

ITEMS CALL OUT:

- ① CABLE: AWG SIZE, ASTM B3B8
ASTM D-1248, TYP1 1, CLASS C, GR.5 INSULATION
- ② SLEEVE: ADAPTER
- ③ APPROVED PRIMER & WELD CAP OR MORTAR OVER WELD LOCATION

CABLE STRAND DETAILS			
CABLE SIZE	NO. OF STRANDS	NO. OF EXOTHERMIC GROUPS PER CABLE CONNECTION	CABLE STRANDS PER GROUP
8	19	1	19
6	7	1	7
	19		19
4	7	2	3-4
	19		10-9
2	7	3	3-2-2
	19		7-6-6

REVISION	BY	APPROVED	DATE
ORIGINAL		A. OSKOUI	12/03
UPDATED	KA	J. NAGELVOORT	01/12

CITY OF SAN DIEGO - STANDARD DRAWING

**EXOTHERMIC WELDING OF CABLES
AND COATING OF WELDING**

RECOMMENDED BY THE CITY OF SAN DIEGO STANDARDS COMMITTEE

H. Hadali 1/31/2012
COORDINATOR R.C.E. 85271 DATE

DRAWING NUMBER **SDW-125**

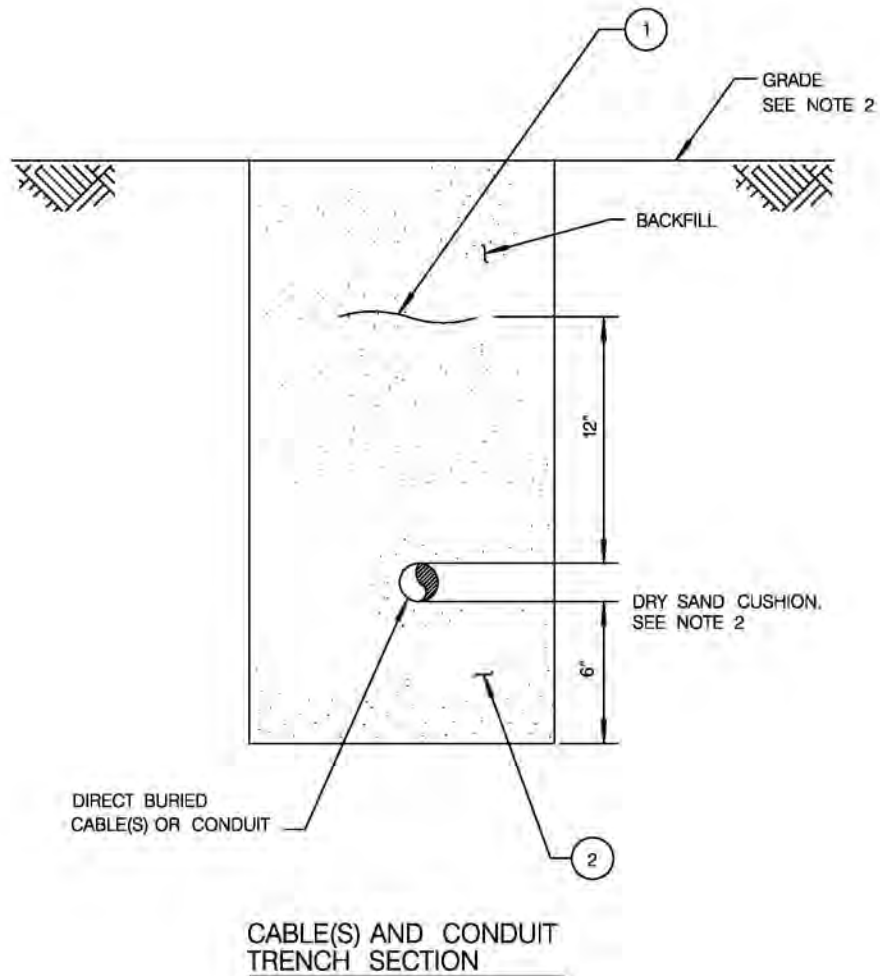

NOTES:

1. MATERIAL: (1) POLYETHYLENE WARNING TAPE, REFER TO DETAIL 1 ON SDW-121.
(2) SAND: 50 SIEVE COMPLIES WITH 200-1.5
2. IN PAVED CITY-OWNED ROADWAYS, THE REPAIR OF THE ROAD SURFACE SHALL BE PER APPLICABLE SDG-117 OR SDG-118. IN STATE HIGHWAYS, CONFORM TO APPLICABLE CALTRANS STANDARDS.
3. CLEAN SHARP STONES AND RUBBLE FROM THE BOTTOM OF DITCH.

REVISION	BY	APPROVED	DATE
ORIGINAL	BM	A. OSKOJI	1203
NOTES	BM	A. OSKOJI	1203
UPDATED	KA	J. NAGELVOORT	01/12

CITY OF SAN DIEGO - STANDARD DRAWING

**INSTALLATION OF DIRECTLY BURIED
CABLES OR CONDUIT**

RECOMMENDED BY THE CITY OF SAN DIEGO
STANDARDS COMMITTEE

A. Hadzi 1/31/2012
COORDINATOR R.C.E. 85271 DATE

DRAWING NUMBER **SDW-126**

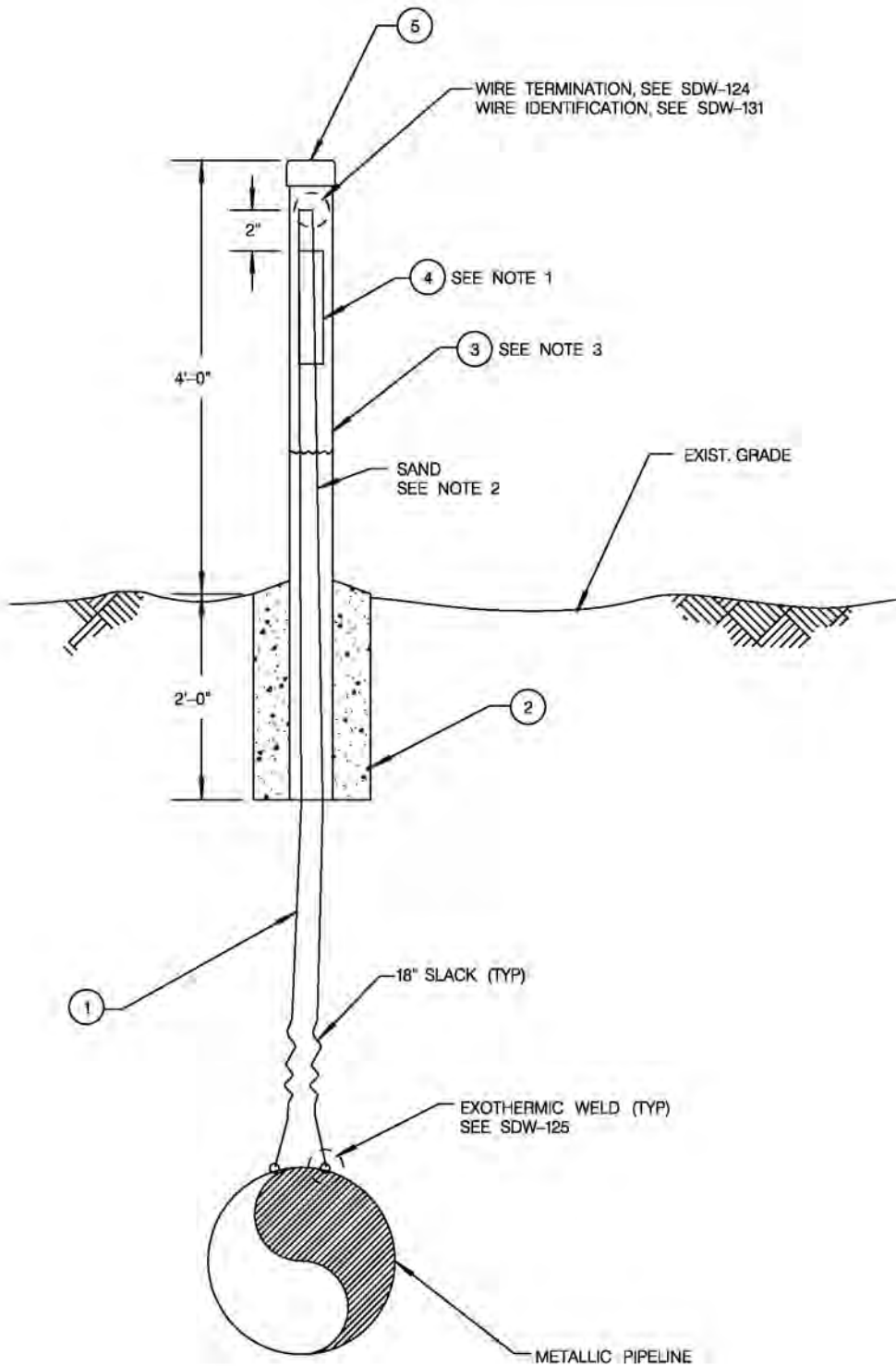

POST-MOUNTED TEST STATION

NOTES:

1. PLACE TWO DECALS, ONE FACING ROADWAY.
2. FILL THE PIPE WITH 50 SIEVE SAND FROM BOTTOM OF CONCRETE FOOTING TO 12" ABOVE GRADE.
3. THIS POST-MOUNTED STATION IS FOR USE ONLY IN AREAS WITH NO VEHICULAR TRAFFIC.

ITEM CALL OUT:

1. CABLE AWG #8 COPPER ASTM B3 STRANDED ASTM B8 INSULATION ASTM D 1248 TYPE 1, CLASS C, GR. 5.
2. FOOTING: CONCRETE 12" DIA., SSPWC 295-C-17.
3. PIPE: 4" DIAMETER, SCH 40, ASTM A 53 GALVANIZED.
4. DECAL: SEE SDW-132.
5. CAP: THREADED 4" DIAMETER GALVANIZED.

REVISION	BY	APPROVED	DATE
ORIGINAL	BM	A. OSKOUI	12/03
NOTES	BM	A. OSKOUI	12/06
UPDATED	KA	J. NAGELVOORT	01/12

CITY OF SAN DIEGO - STANDARD DRAWING

**ABOVE GRADE CATHODIC PROTECTION
TEST STATION INSTALLATION
FOR UNDEVELOPED AREAS**

RECOMMENDED BY THE CITY OF SAN DIEGO
STANDARDS COMMITTEE

A. Hadali

1/31/2012

COORDINATOR R.C.E. 85271 DATE

DRAWING
NUMBER

SDW-127

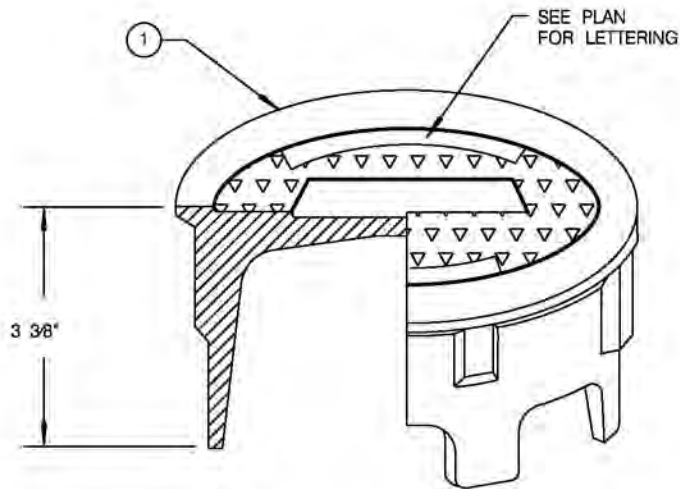

TEST BOX COVER ISOMETRIC

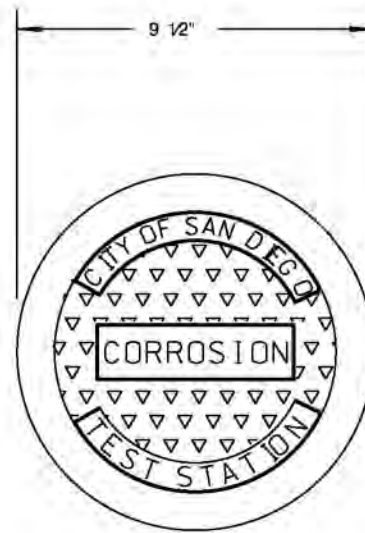

TEST BOX COVER PLAN

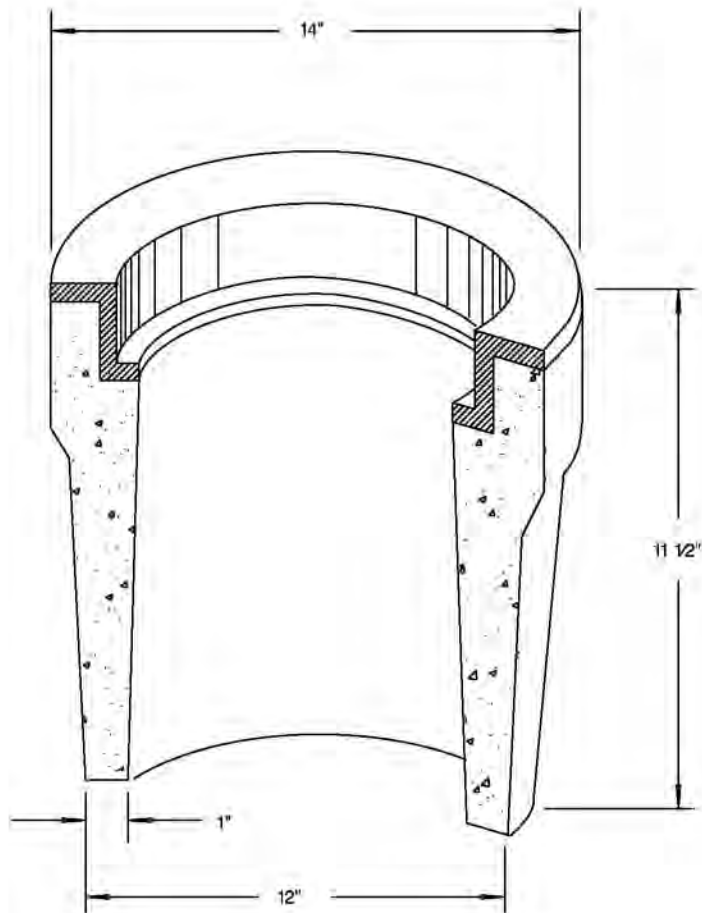

TEST BOX ISOMETRIC SECTION

NOTES:

1. COVER WEIGHT: 12 LB.
2. BODY WEIGHT: 58 LB.
3. THE COVER SHALL HAVE CASTED MARKING IN 1/2" HIGH RAISED LETTERS.

ITEM CALL OUT:

- ① COVER: ASTM A 48 CLASS 30.

REVISION	BY	APPROVED	DATE
ORIGINAL	BM	A. OSKOUI	12/03
NOTES		A. OSKOUI	12/06
UPDATED	KA	J. NAGELVOORT	01/12

CITY OF SAN DIEGO - STANDARD DRAWING

**AT - GRADE
CONCRETE TEST BOX**

RECOMMENDED BY THE CITY OF SAN DIEGO
STANDARDS COMMITTEE

A. Hadji 1/31/2012
COORDINATOR R.C.E. 85271 DATE

DRAWING NUMBER **SDW-128**

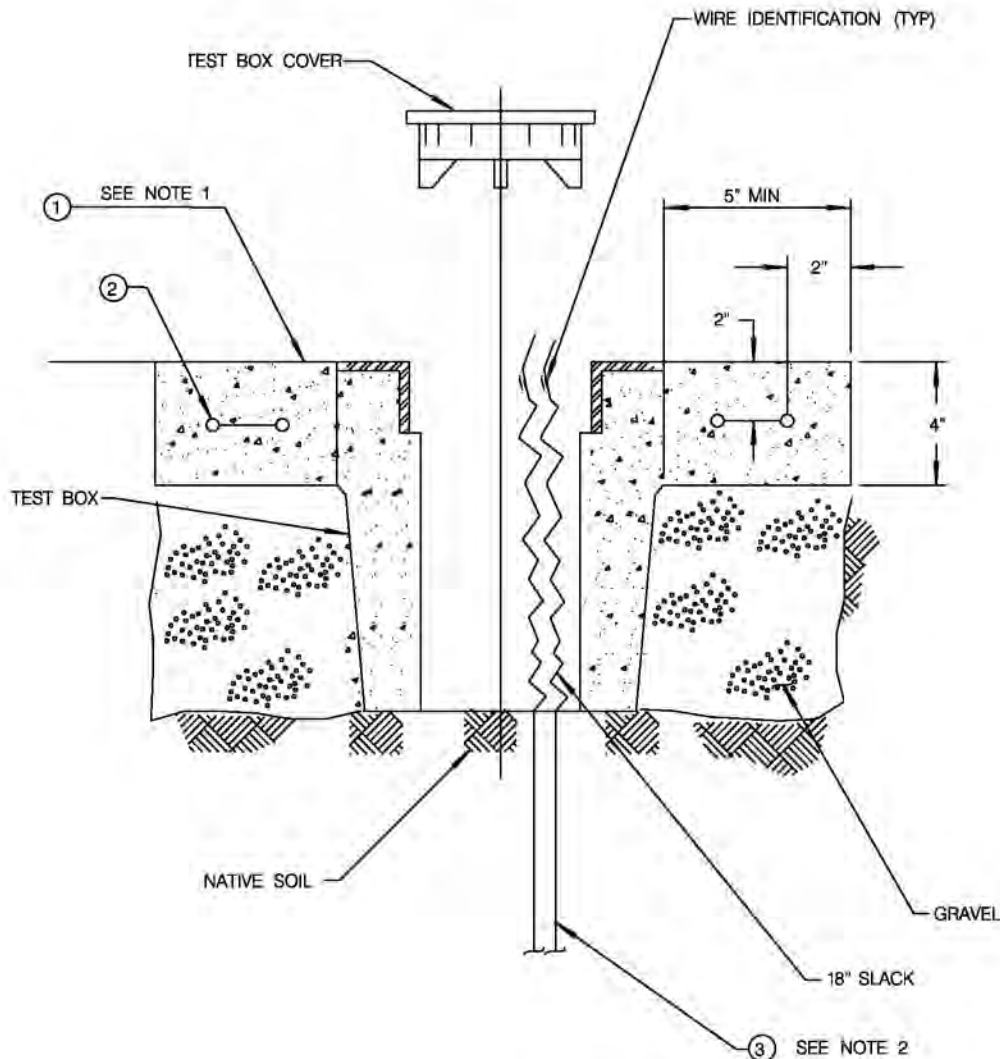

NOTES:

1. SLOPE CONCRETE PAD AWAY FROM COVER.
2. FOR CONTINUATION OF CABLES.

ITEMS CALL OUT:

- ① CONCRETE: 2' X 2' X 4" THK. PER SSPWC 330-C-23.
- ② REINFORCING FABRIC 4" X 4" GAUGE 10 WIRE.
- ③ CABLE: REFER TO NOTE 2.

TEST STATION SECTION

REVISION	BY	APPROVED	DATE
ORIGINAL		A. OSKOJI	12/03
UPDATE	KA	J. NAGELVOORT	01/12

CITY OF SAN DIEGO - STANDARD DRAWING

AT - GRADE CATHODIC PROTECTION TEST STATION WIRING DIAGRAM FOR ROADWAYS

RECOMMENDED BY THE CITY OF SAN DIEGO STANDARDS COMMITTEE

H. Hadji 1/31/2012
COORDINATOR R.C.E. 85271 DATE

DRAWING NUMBER **SDW-129**

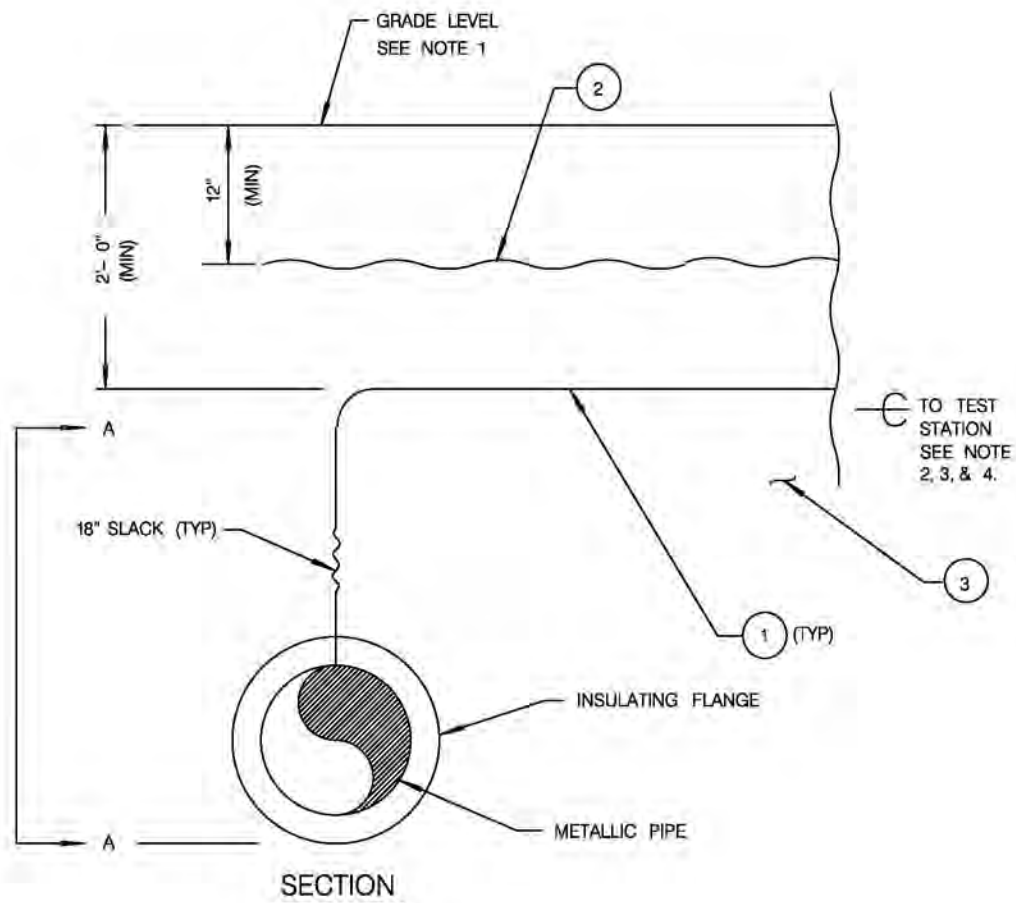

NOTES:

1. IN PAVED, CITY OWNED ROADWAYS, THE REPAIR OF THE ROAD SURFACE SHALL BE PER APPLICABLE STANDARD DRAWINGS. IN STATE HIGHWAYS, CONFORM TO APPLICABLE CALTRANS STANDARD.
2. FOR LOCATION, OF TEST STATION, USE REGIONAL STD DWG W15. EXACT LOCATION SHALL BE APPROVED BY CORROSION ENGR.
3. USE APPLICABLE TEST STATION DRAWING FOR UNDEVELOPED AREAS

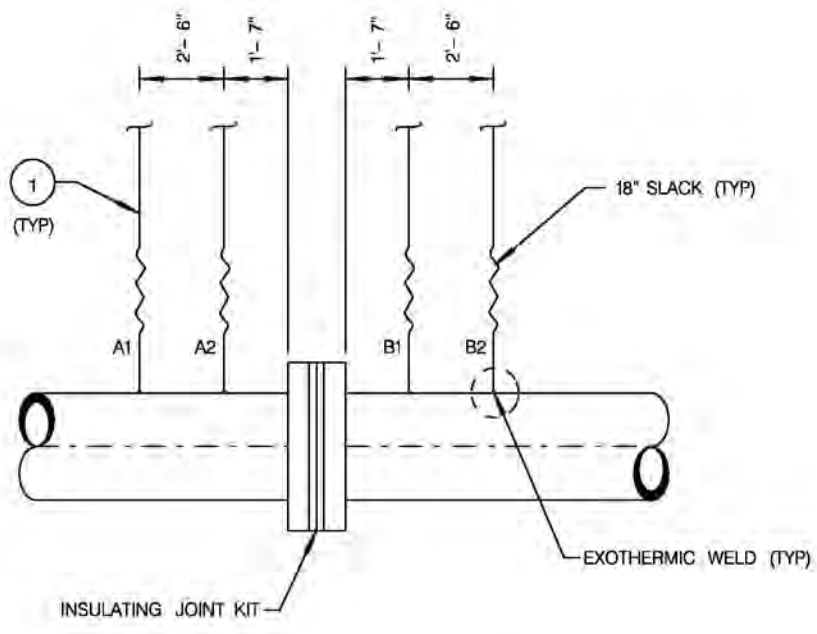

ITEM CALL OUT:

1. CABLE: AWG #2 COPPER ASTM B3, STRANDED ASTM B8, INSULATED PER ASTM D1248, TYPE 1 CLASS C, GRADE 5.
2. POLYETHYLENE WARNING TAPE.
3. SAND: 50 SIEVE

REVISION	BY	APPROVED	DATE
ORIGINAL		A. OSKOUI	12/03
UPDATED	KA	J. NAGELVOORT	01/12

CITY OF SAN DIEGO - STANDARD DRAWING

**INSULATING FLANGE FOUR - WIRE
TEST STATION INSTALLATION**

RECOMMENDED BY THE CITY OF SAN DIEGO STANDARDS COMMITTEE

H. Hadali 1/31/2012

COORDINATOR R.C.E. 85271 DATE

DRAWING NUMBER **SDW-130**

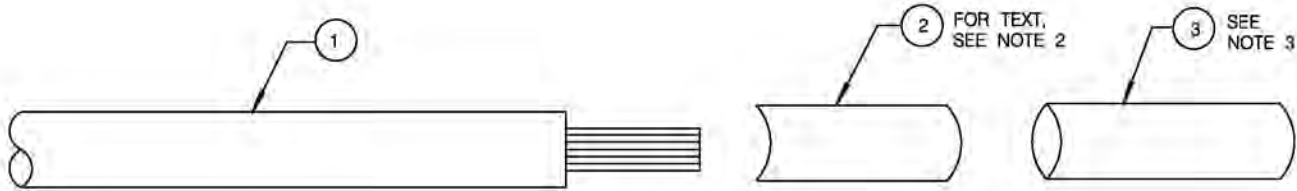

WIRE LABEL DETAIL STATION

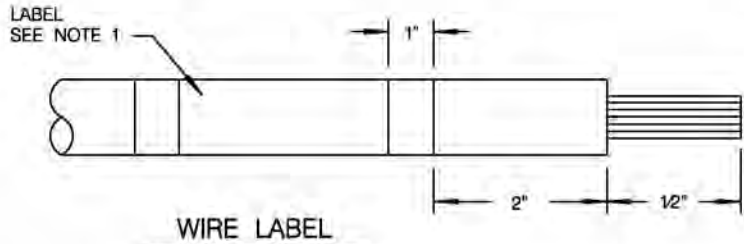

WIRE LABEL

CPTS# (CATHODIC PROTECTION TEST STATION NUMBERING)

CPTS#1, 2, 3,N

LEGEND

PIPE MATERIAL

- CCI - COATED CAST IRON
- CDI - COATED DUCTILE IRON
- SCRC - STEEL CYLINDER REINFORCED CONCRETE
- PSCS - PRE-STRESSED CONCRETE-STEEL CYLINDER
- RCCP - REINFORCED CONCRETE CYLINDER PIPE (WO STEEL)
- SCRW - STEEL CYLINDER REINFORCED ROD WRAPPED
- CMLC - CEMENT MORTAR LINED-COATED STEEL CYLINDER
- CMLCT - CEMENT MORTAR LINED-COATED-TAPED STEEL CYLINDER
- CSTL - COATED STEEL CYLINDER

TYPE OF INSTALLATION

- 2WTS - 2-WIRE TEST STATION
EXAMPLE: CPTS#1, 2WTS, 180+00, 30, OTAY 2, CSTL
- 4WIJTS - 4-WIRE INSULATING JOINT TEST STATION
EXAMPLE: CPTS#2, 4WIJTS, 180+00, 30, OTAY 2, CSTL, NORTH OR SOUTH OR EAST OR WEST FOR WIRE TAGS
- 6WTS - 6-WIRE TEST STATION
EXAMPLE: STRUCTURE#1 - CPTS#3, 6WTS, 180+00, 30, OTAY 2, CSTL
NORTH OR SOUTH OR EAST OR WEST FOR WIRE TAGS
STRUCTURE#2 - CPTS#3, 6WTS, 120+60, 24, MIDCITY, SCRW
NORTH OR SOUTH OR EAST OR WEST FOR WIRE TAGS
STRUCTURE#3 - CPTS#3, 6WTS, 101+25, 54, TROJAN, RCCP,
NORTH OR SOUTH OR EAST OR WEST FOR WIRE TAGS
- CTS - CURRENT TEST STATION
EXAMPLE: CPTS#10, CTS, 180+00, 200 FT., OTAY 2, CSTL
NORTH OR SOUTH OR EAST OR WEST FOR WIRE TAGS
- CSGTS - CASING TEST STATION
EXAMPLE: CPTS#12, CSGTS, 180+00, 30, OTAY 2, CSTL
NORTH OR SOUTH OR EAST OR WEST FOR WIRE TAGS
- ASTA - ANODE STATION
EXAMPLE: ANODE#1, 2, 3,N FOR ANODE WIRES;
30, OTAY 2, CSTL, 180+00, CPTS#6 FOR STRUCTURE WIRE
- BSTA - BOND STATION
EXAMPLE: CPTS#18, BSTA, 30, OTAY 2, CSTL, 180+00;
54, OTAY 3, SCRW, 65+20
- FXSTA - FOREIGN CROSSING STATION
EXAMPLE: CPTS#4, FXSTA, 30, OTAY 2, CSTL, 180+00; 24 SDGE

NOTES:

1. CABLES SHALL BE TAGGED USING TIMES ROMAN 10 POINT FONT.
2. TEXT SHALL BE PRESENTED IN THE FOLLOWING ORDER:
 - * CPTS#
 - * TYPE OF INSTALLATION
 - * STATIONING
 - * FACILITY NAME
 - * PIPE MATERIAL
 - * WIRE DIRECTIONAL ORIENTATION
 - * NORTH
 - * SOUTH
 - * EAST
 - * WEST
3. PLACE SLEEVE AFTER ATTACHMENT OF LABEL TO CABLE.

ITEM CALL OUT:

- 1 CABLE: AWG ASTM B8 & B3
- 2 LABEL: FILE FOLDER, SELF ADHESIVE WHITE 2 3/4" X 3 7/16"
- 3 SLEEVE: HEAT SHRINK, ADHESIVE LINED POLYOLEFIN, CLEAR THIN WALL TUBING.

REVISION	BY	APPROVED	DATE
ORIGINAL		A. OSKOUI	12/03
NOTES	BM	A. OSKOUI	12/06
UPDATED	KA	J. NAGELVOORT	01/12

CITY OF SAN DIEGO - STANDARD DRAWING

WIRE IDENTIFICATION

RECOMMENDED BY THE CITY OF SAN DIEGO STANDARDS COMMITTEE

H. Hadali 1/31/2012
COORDINATOR R.C.E. 85271 DATE

DRAWING NUMBER **SDW-131**

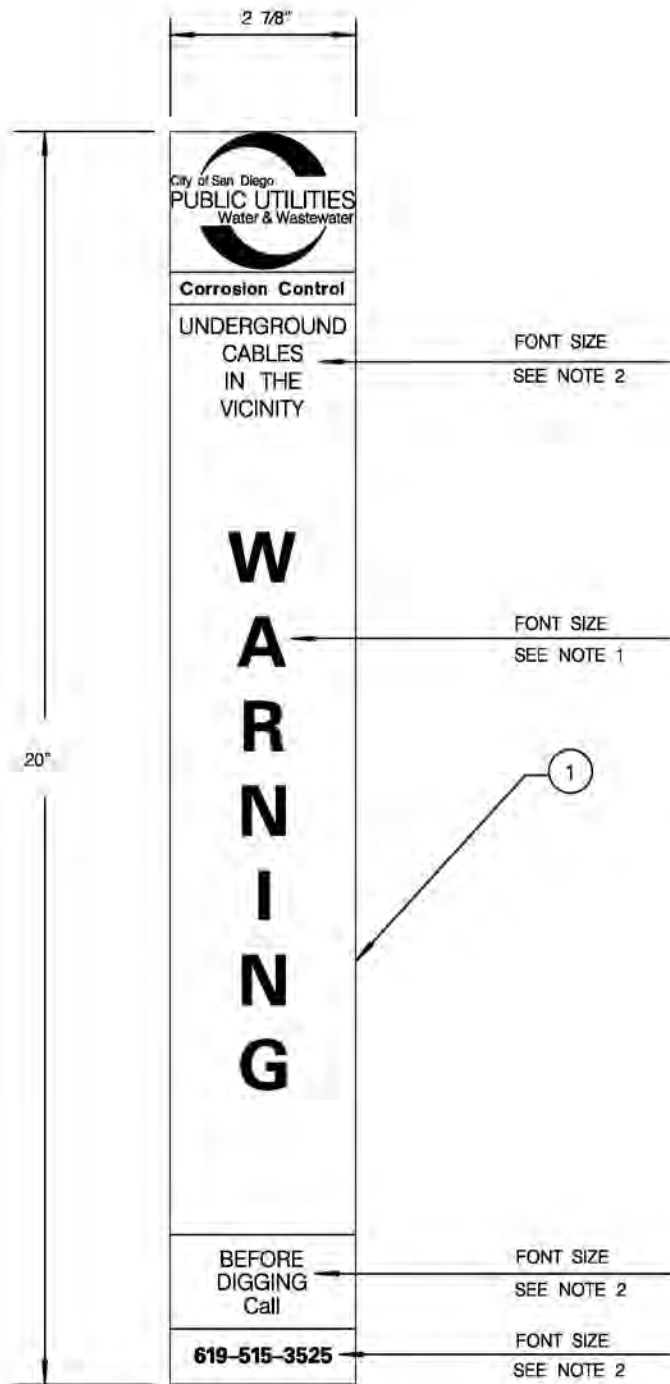

NOTES:

- 1. 1" TEXT BOLD
- 2. 1/4" TEXT BOLD

ITEM CALL OUT:

- 1 DECAL: APWA BLUE, WITH WHITE REFLECTIVE LETTERS. DECAL MATERIAL SHALL BE UV RESISTANT PREMIUM GRADE CAST VINYL SHEETING WITH AGGRESSIVE ADHESIVE AND UNDER PROTECTIVE LAMINATE.

DECAL ELEVATION

REVISION	BY	APPROVED	DATE
ORIGINAL	BM	A. OSKOUI	12/03
NOTES	BM	A. OSKOUI	12/06
UPDATED	KA	J. NAGELVOORT	01/12

CITY OF SAN DIEGO - STANDARD DRAWING

**POST - MOUNTED CATHODIC
PROTECTION WARNING DECAL**

RECOMMENDED BY THE CITY OF SAN DIEGO
STANDARDS COMMITTEE

J. Nagelvoort 1/31/2012
COORDINATOR R.C.E. 85271 DATE

DRAWING NUMBER **SDW-132**

ANODES

AV Vertical AH Horizontal

Where X:

- | | |
|-------------------------------|-------------------------------|
| AV1 - Al (ALUMINUM) | AH1 - Al (ALUMINUM) |
| AV2 - Pm (POLYMERIC) | AH2 - Pm (POLYMERIC) |
| AV3 - Pt (PLATINUM) | AH3 - Pt (PLATINUM) |
| AV4 - Fe (SCRAP IRON) | AH4 - Fe (SCRAP IRON) |
| AV5 - Gr (GRAPHITE) | AH5 - Gr (GRAPHITE) |
| AV6 - Ci (HS C IRON) | AH6 - Ci (HS C IRON) |
| AV7 - Zn (Zinc) | AH7 - Zn (ZINC) |
| AV8 - Mg (MAGNESIUM) | AH8 - Mg (MAGNESIUM) |
| AV9 - MMO (MIXED METAL OXIDE) | AH9 - MMO (MIXED METAL OXIDE) |

CABLES (CB)

- | | | |
|-----|--|---------------------|
| CB1 | | POSITIVE |
| CB2 | | POSITIVE IN CONDUIT |
| CB3 | | NEGATIVE |
| CB4 | | NEGATIVE IN CONDUIT |

CABLE CONNECTION (CC)

- | | | |
|-----|--|-----------------|
| CC1 | | EXOTHERMIC WELD |
| CC2 | | SPLICE TEE |
| CC3 | | STRAIGHT SPLICE |

CASING (CS)

- | | | |
|-----|--|--------------------|
| CS1 | | UNPROTECTED CASING |
| CS2 | | PROTECTED CASING |

ANODE GROUNDBEDS (AG)

- | | | |
|-----|--|---------------------------|
| AG1 | | DEEP ANODE WELL |
| AG2 | | POLYMERIC OR PLATINUM |
| AG3 | | CONVENTIONAL - VERTICAL |
| AG4 | | CONVENTIONAL - HORIZONTAL |

JUNCTION BOX (JB)

JB WHERE X:

- JBN - NEGATIVE CABLES
- JBP - POSITIVE CABLES
- JBR - RESISTOR
- JBD - DIODE
- JBA - GALVANIC ANODE SHUNTS
- JBI - IMPRESSED ANODE SHUNTS
- JBS - CABLE SPLICE

INSULATING JOINTS (IJ)

- | | | |
|------|--|---|
| IJ1 | | DIELECTRICALLY INSULATED FLANGE JOINT |
| IJ2 | | NON-DIELECTRICALLY INSULATED FLANGE JOINT |
| IJ3 | | FLANGED INSULATING PROTECTIVE DEVICE |
| IJ4 | | BONDED INSULATED FLANGE JOINT |
| IJ5 | | INSULATED FLANGE W/ADJUSTABLE RESISTANCE |
| IJ6 | | GATE VALVE INSULATED FLANGE JOINT |
| IJ7 | | BUTTERFLY VALVE INSULATED FLANGE JOINT |
| IJ8 | | MOV INSULATED FLANGE JOINTS |
| IJ9 | | MONOLITHIC INSULATING JOINT |
| IJ10 | | BONDED MECHANICAL COUPLING |
| IJ11 | | DIELECTRICALLY INSULATED UNION |
| IJ12 | | BONDED DIELECTRIC UNION |
| IJ13 | | DIELECTRICALLY INSULATED COUPLING |

RECTIFIERS (RE)

- | | | |
|-----|--|------------------|
| RE1 | | PEDESTAL MOUNTED |
| RE2 | | POST MOUNTED |

REFERENCE CELL (RC)

- | | | |
|-----|--|-----------------------------|
| RC1 | | COPPER-COPPER SULFATE CELL |
| RC2 | | 99.9% HIGH PURITY ZINC CELL |
| RC3 | | SILVER-SILVER CHLORIDE CELL |

TEST STATION (TS)

- | | | |
|-------------|----------|----------|
| | | WHERE X: |
| ABOVE GRADE | AT GRADE | |

- TS1 - IR-FREE COUPON
- TS2 - 2-WIRES STATION
- TS3 - FOREIGN CROSSING STATION
- TS4 - 4-WIRES STATION
- TS5 - CALIBRATING STATION
- TS6 - 6-WIRES STATION
- TS7 - INTERFERENCE CURRENT
- TS8 - 8-WIRES STATION
- TS9 - ELECTRICAL RESISTANCE PROBE

REVISION	BY	APPROVED	DATE
ORIGINAL	BM	A. OSKOUI	12/03
NOTES	BM	A. OSKOUI	12/06
UPDATED	KA	J. NAGELVOORT	01/12

CITY OF SAN DIEGO - STANDARD DRAWING

**SYMBOLS
CATHODIC PROTECTION**

RECOMMENDED BY THE CITY OF SAN DIEGO STANDARDS COMMITTEE

COORDINATOR R.C.E. 85271 DATE 1/31/2012

DRAWING NUMBER **SDW-133**

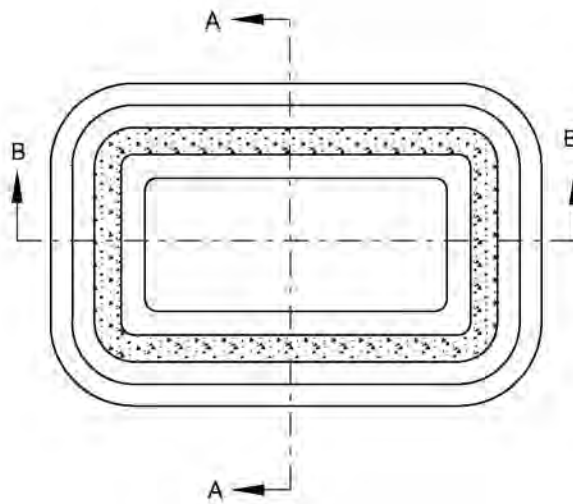

PLAN VIEW

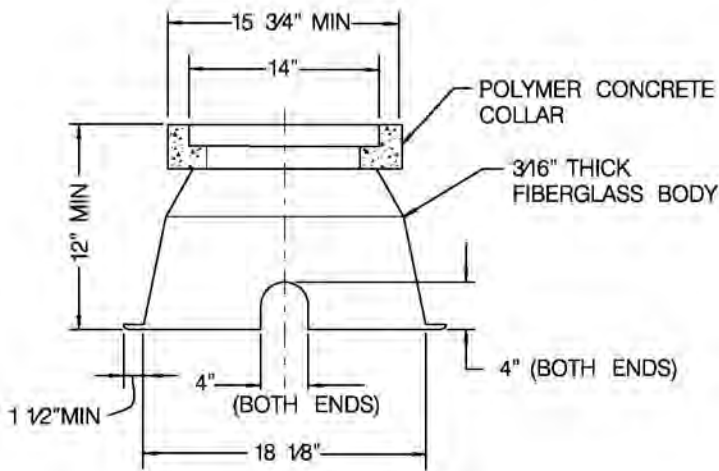

SECTION A-A

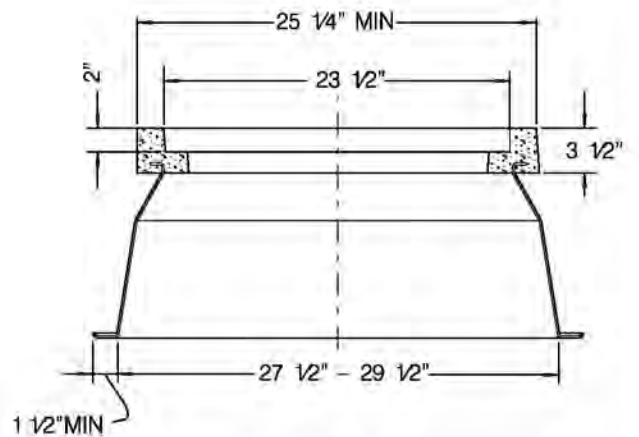

SECTION B-B

NOTES:

1. METER BOX COLLAR AND COVER SHALL BE OF POLYMER CONCRETE REINFORCED WITH CONTINUOUS LAYERS OF WOVEN FIBERGLASS.
2. BOX AND COVER SHALL WITHSTAND AASHTO H-20 (ASTM C857).
3. FOR COVER DETAIL WITH DROP IN READER LID, SEE SDW-136.

REVISION	BY	APPROVED	DATE
ORIGINAL	SS	A. OSKOUI	1203
UPDATED	KA	J. NAGELVOORT	01/12

CITY OF SAN DIEGO - STANDARD DRAWING

**POLYMER CONCRETE WATER
METER BOX FOR 1" WATER SERVICE**

RECOMMENDED BY THE CITY OF SAN DIEGO
STANDARDS COMMITTEE

R. Hadji 1/31/2012
COORDINATOR R.C.E. 85271 DATE

DRAWING
NUMBER **SDW-134**

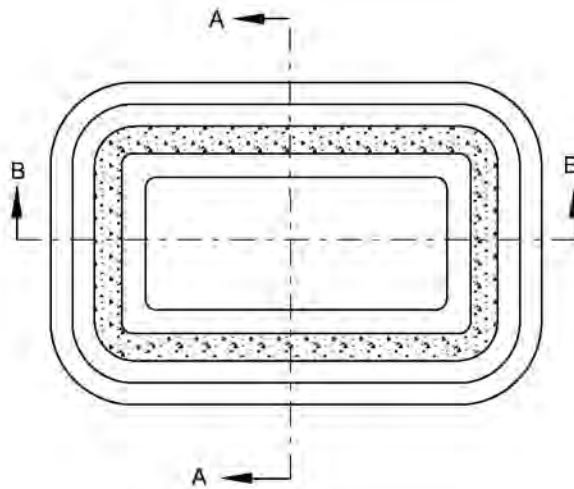

PLAN VIEW

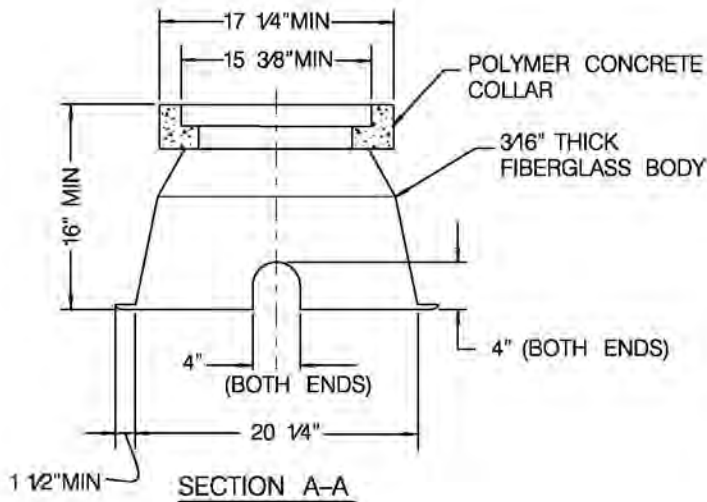

SECTION A-A

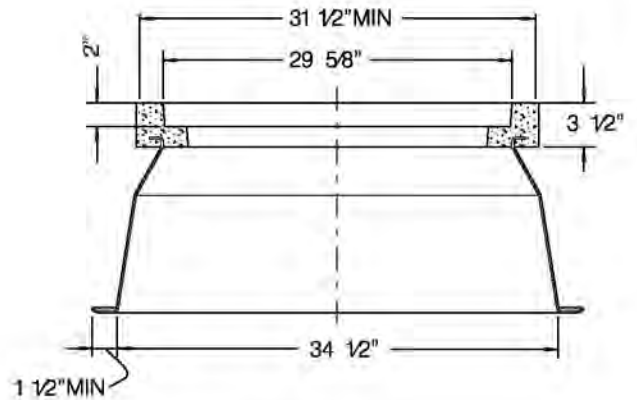

SECTION B-B

NOTES

1. METER BOX COLLAR AND COVER SHALL BE OF POLYMER CONCRETE REINFORCED WITH CONTINUOUS LAYERS OF WOVEN FIBERGLASS.
2. BOX AND COVER SHALL WITHSTAND AASHTO H-20 (ASTM C857).

REVISION	BY	APPROVED	DATE
ORIGINAL	SS	A. OSKOUI	12/03
UPDATED	KA	J. NAGELVOORT	01/12

CITY OF SAN DIEGO - STANDARD DRAWING

**POLYMER CONCRETE WATER
METER BOX FOR 2" WATER SERVICE**

RECOMMENDED BY THE CITY OF SAN DIEGO
STANDARDS COMMITTEE

A. Hadji 1/31/2012
COORDINATOR R.C.E. 85271 DATE

DRAWING NUMBER **SDW-135**

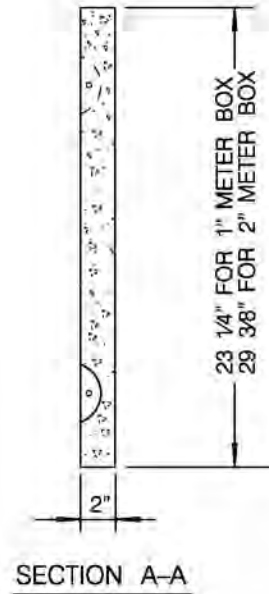
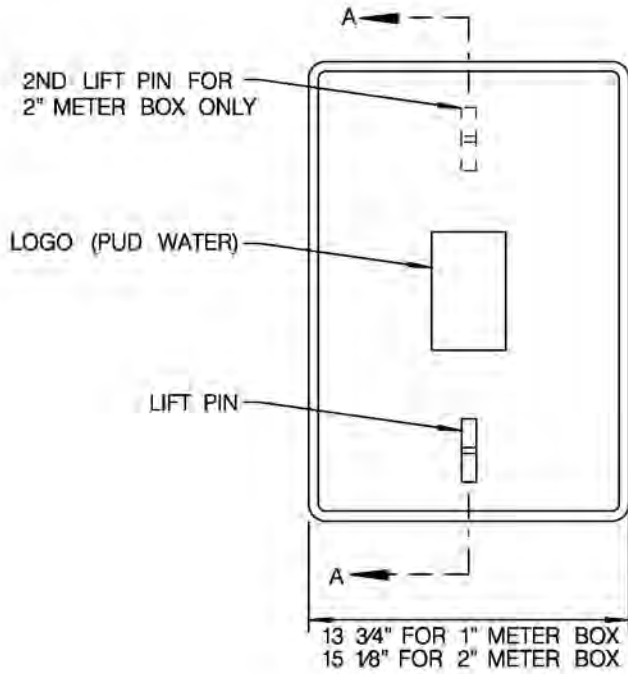

SOLID COVER FOR TRAVELED WAY

NOTES:

1. LID SHALL WITHSTAND AASHTO H-20 (ASTM 857).
2. LID SHALL HAVE NON-SKID SURFACE.

SHEET 1 OF 2

REVISION	BY	APPROVED	DATE	CITY OF SAN DIEGO - STANDARD DRAWING	RECOMMENDED BY THE CITY OF SAN DIEGO STANDARDS COMMITTEE	
ORIGINAL	SS	A. OSKOUI	1203		<i>A. Hadji</i>	1/31/2012
UPDATED	KA	J. NAGELVOORT	03/12	METER BOX POLYMER CONCRETE COVER	COORDINATOR R.C.E. 85271 DATE	
					DRAWING	SDW-136
					NUMBER	

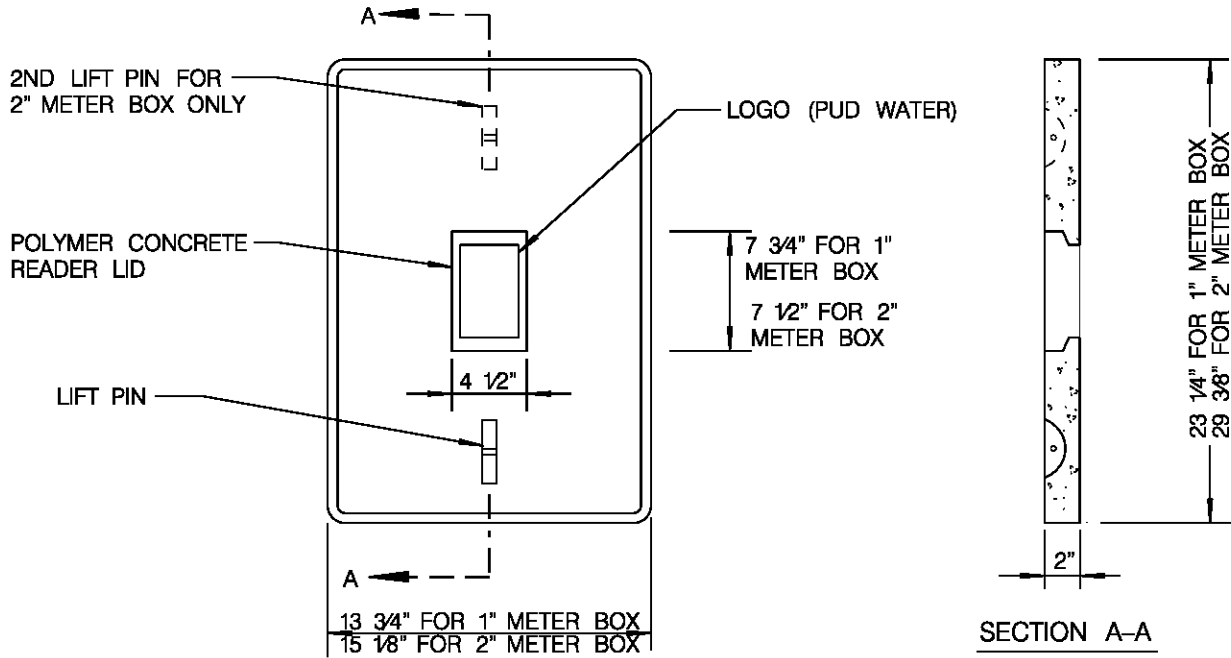

DROP IN COVER (OUTSIDE TRAVELLED WAY)

NOTES:

1. LID SHALL WITHSTAND AASHTO H-10 (ASTM C857-85).
2. LID SHALL HAVE NON-SKID SURFACE.
3. IF LID IS MANUFACTURED BY CDR, READER SHALL BE 6" X 9".

REVISION	BY	APPROVED	DATE	CITY OF SAN DIEGO – STANDARD DRAWING	RECOMMENDED BY THE SAN DIEGO REGIONAL STANDARDS COMMITTEE
ORIGINAL	SS	A. OSKOUI	12/03		
UPDATED	KA	J. NAGELVOORT	01/12	METER BOX POLYMER CONCRETE COVER	COORDINATOR R.C.E. 65271 DATE
					DRAWING NUMBER
					SDW-136

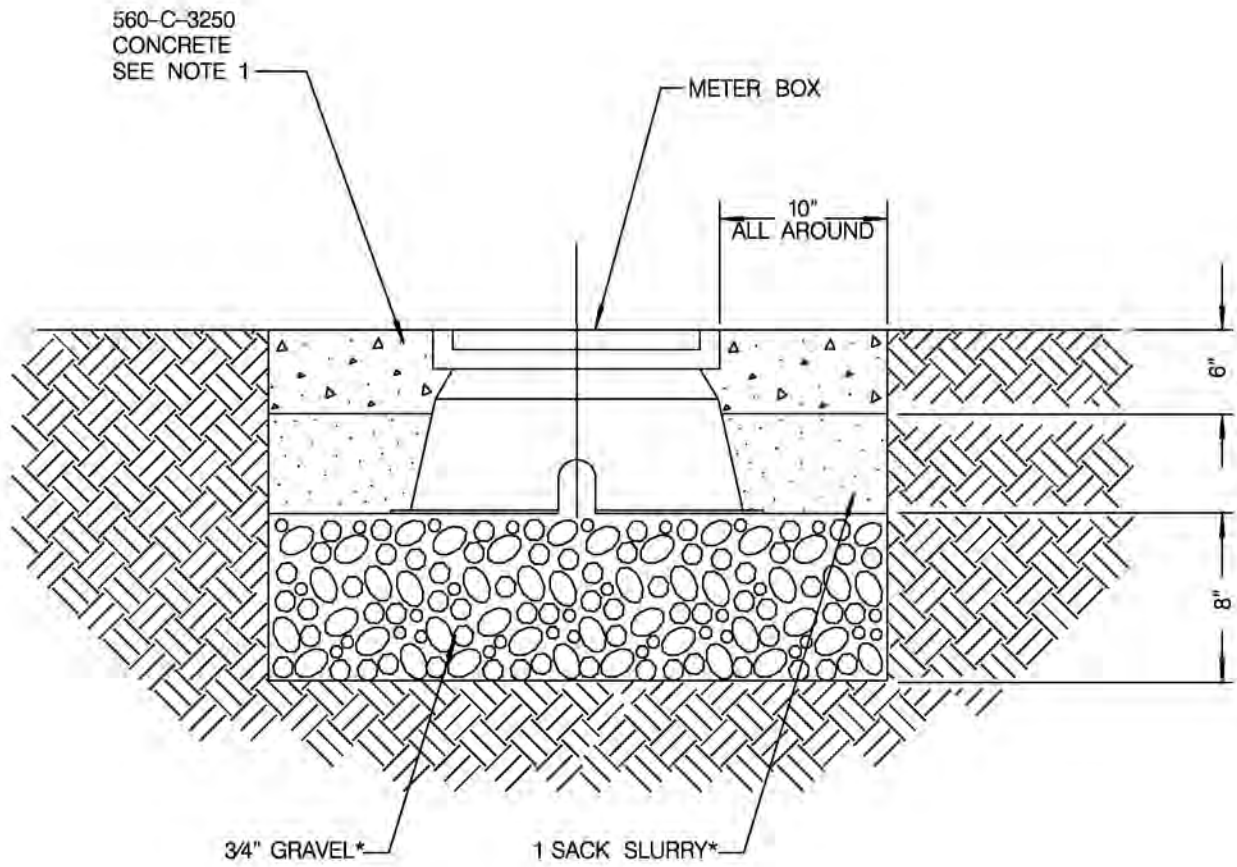

NOTES:

1. REFER TO SDG-107 NOTE 3 FOR CURING REQUIREMENTS.
2. THIS DRAWING SHALL BE USED IN AREAS SUBJECT TO HEAVY TRAFFIC INCLUDING DRIVEWAYS, PARKING LOTS AND ALLEYS.
3. (*) FOR METER BOX OUTSIDE TRAVEL WAY, USE SAND SE 30.

REVISION	BY	APPROVED	DATE
ORIGINAL	SS	A. OSKOJI	1203
UPDATED	KA	J. NAGELVOORT	01/12

CITY OF SAN DIEGO - STANDARD DRAWING

**TRAFFIC RATED COVER AND
METER BOX INSTALLATION**

RECOMMENDED BY THE CITY OF SAN DIEGO
STANDARDS COMMITTEE

R.C.E. 1/31/2012
COORDINATOR R.C.E. 85271 DATE

DRAWING NUMBER **SDW-137**

ITEMS CALL OUT:

- ① 1" WATER SERVICE
- ② 1" CURB STOP
- ③ MAIN CONNECTION X MULTIPLE BRANCH CONNECTION
- ④ BRASS COUPLING OR 45 DEGREE ELBOW
- ⑤ BRASS NIPPLE - 4" MIN. LENGTH
- ⑥ BRASS 45 DEGREE ELBOW
- ⑦ CAST IRON CAP
- ⑧ ASBESTOS CEMENT PIPE
- ⑨ THRUST BLOCK

NOTE: NIPPLE LENGTHS TO BE SUFFICIENT TO ALLOW SERVICE CONNECTION TO CLEAR THRUST BLOCK.

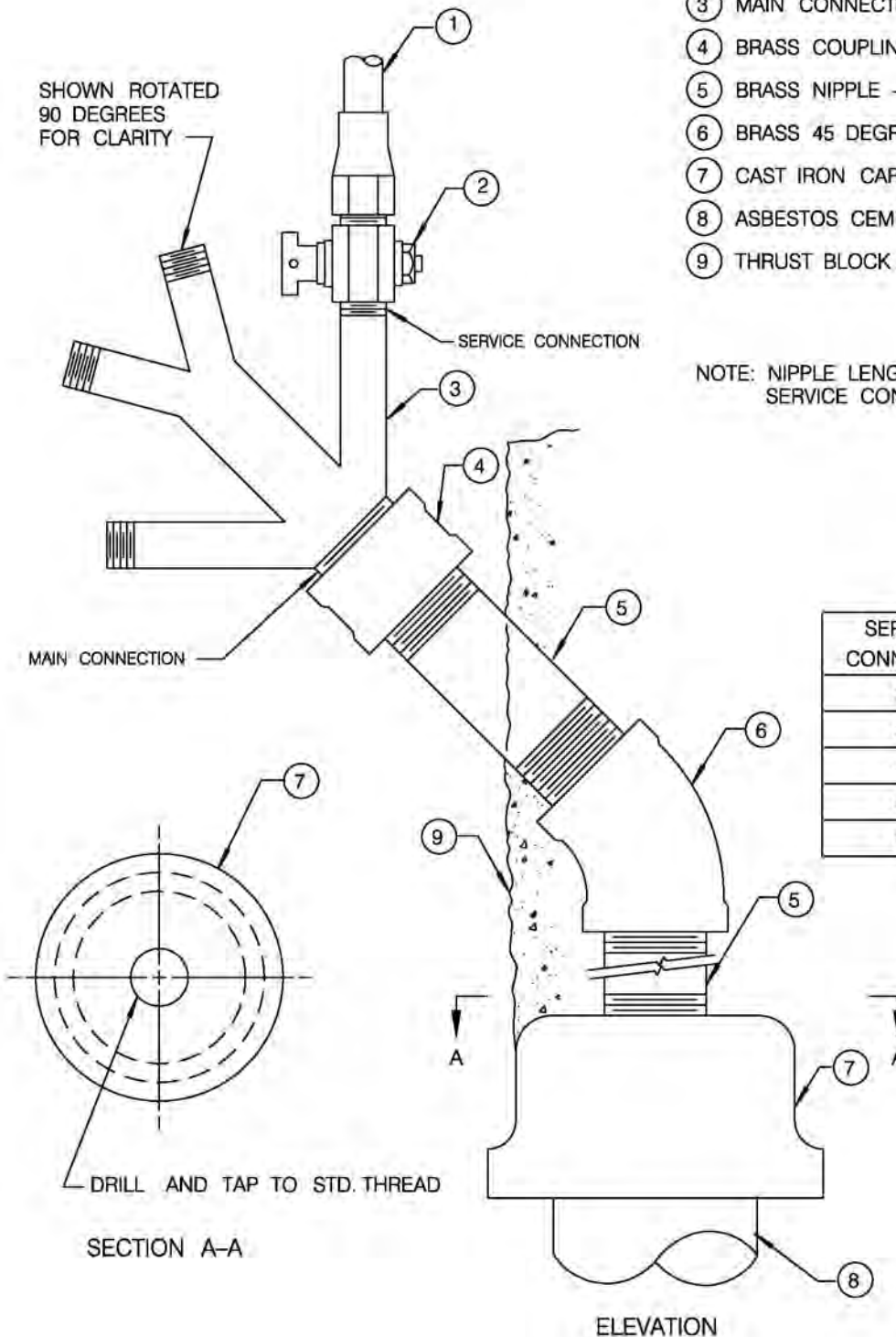

SERVICE CONNECTION	MAIN CONNECTION ITEM 5
2	1 1/4"
3	1 1/2"
4	2"
6	2 1/2"
8	3"

REVISION	BY	APPROVED	DATE
ORIGINAL	JS	A. OSKOUI	12/06
UPDATED	KA	J. NAGELVOORT	01/12

CITY OF SAN DIEGO - STANDARD DRAWING

**MULTIPLE SERVICE ASSEMBLY
DEAD END MAIN**

RECOMMENDED BY THE CITY OF SAN DIEGO STANDARDS COMMITTEE

R. Hadji 1/31/2012
COORDINATOR R.C.E. 65271 DATE

DRAWING NUMBER **SDW-138**

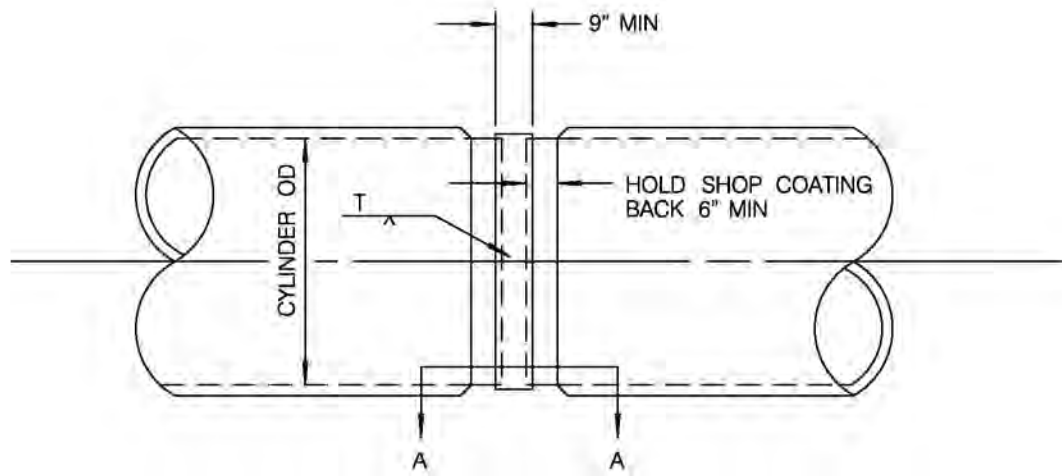

ELEVATION

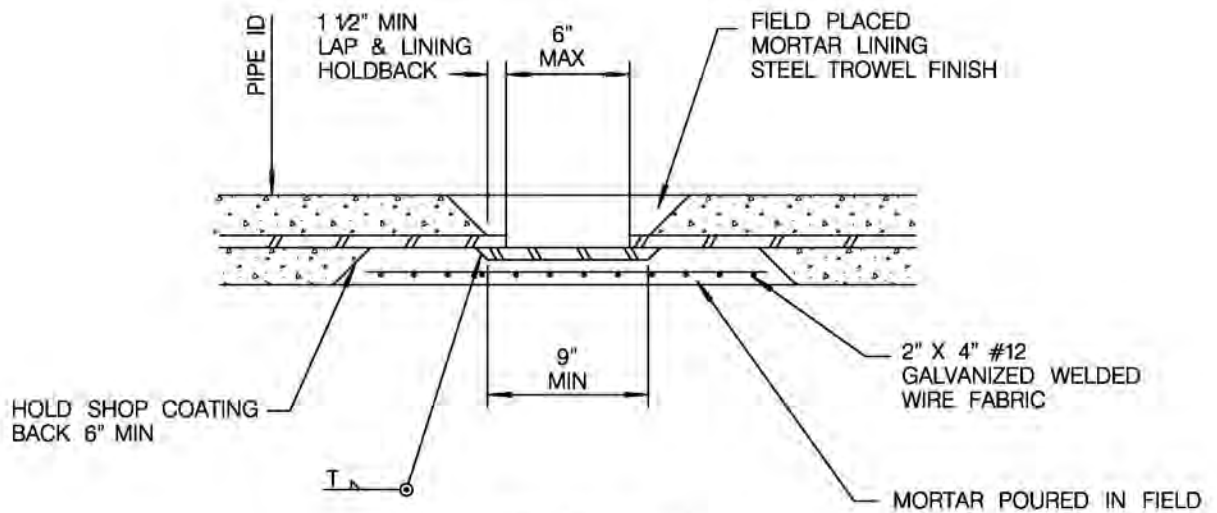

SECTION A - A

NOTES:

CONTRACTOR SHALL PROVIDE HANDHOLES AS REQUIRED TO COMPLETE THE WORK

REVISION	BY	APPROVED	DATE
ORIGINAL	JS	A. OSKOUI	1206
UPDATED	KA	J. NAGELVOORT	01/12

CITY OF SAN DIEGO - STANDARD DRAWING

RECOMMENDED BY THE CITY OF SAN DIEGO
STANDARDS COMMITTEE

R. C. E. 1/31/2012
COORDINATOR R.C.E. 85271 DATE

SPLIT BUTT STRAP

DRAWING NUMBER **SDW-139**

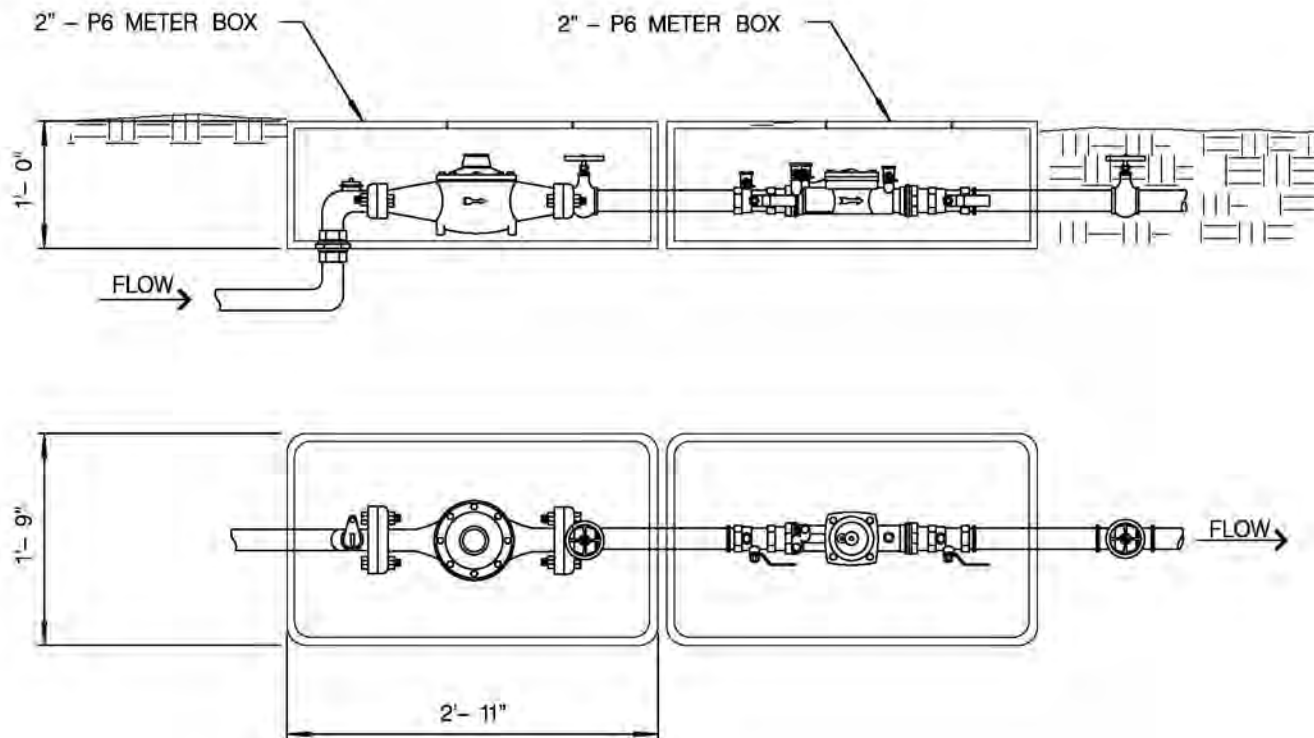

NOTES:

1. BACKFLOW PREVENTER ASSEMBLY SHALL BE TESTED UPON INSTALLATION BY A CERTIFIED BACKFLOW DEVICE TESTER. CONTRACTOR SHALL PROVIDE THE ENGINEER WITH WRITTEN TEST RESULTS COMPLETED BY A CERTIFIED BACKFLOW TESTER PRIOR TO BACKFLOW PREVENTER ASSEMBLY'S ACCEPTANCE BY THE ENGINEER.
2. ALL METAL IN CONTACT WITH CONCRETE PIPE SHALL BE POLYETHYLENE WRAPPED USING 2" WIDE PLASTIC BACKED ADHESIVE TAPE MINIMUM 8 MILS. THICK WITH 1/2" OVERLAP.
3. CONCRETE PAD TO BE 2" ABOVE GRADE UNLESS IN LAWN AREA WHERE IT WILL BE AT 1" ABOVE GRADE. CONCRETE PAD SHALL BE 4" THICK AND 18" WIDE MINIMUM 520-C-2500. (OPTIONAL WITH WATER DEPARTMENT APPROVAL).
4. FACTORY ASSEMBLED REDUCED PRESSURE PRINCIPLE ASSEMBLY /DOUBLE CHECK ASSEMBLY SHALL BE INCLUDED IN THE LATEST EDITION OF THE "APPROVED FOR SERVICE ISOLATION IN CALIFORNIA PUBLIC WATER SYSTEMS ISSUED BY THE STATE OF CALIFORNIA DEPARTMENT OF HEALTH SERVICES, OFFICE OF DRINKING WATER.
5. REGULATOR MAY BE INSTALLED UPSTREAM OF THE BACKFLOW PREVENTER ASSEMBLY WHEN WATER PRESSURE EXCEEDS BACKFLOW PREVENTER ASSEMBLY RATING.
6. WYE STRAINER AND REGULAR, WHEN REQUIRED, SHALL BE LOCATED DOWNSTREAM OF THE #2 SHUTOFF VALVE.
7. PROTECTIVE ENCLOSURE FOR BACKFLOW PREVENTER ASSEMBLY SHALL BE USED AT THE DISCRETION OF THE PROPERTY OWNER.
8. LOCATE PREVENTER ASSEMBLY AS CLOSE TO METER AS PRACTICAL AS APPROVED BY THE ENGINEER.
9. ALL RISERS, ELBOWS AND UNDERGROUND PIPING SHALL BE M OR L COPPER, BRASS, OR APPROVED EQUAL.

REVISION	BY	APPROVED	DATE
ORIGINAL			
REVISED	MC		906
NOTES	JS	A. OSKOUI	1206
UPDATED	KA	J. NAGELVOORT	01'12

CITY OF SAN DIEGO - STANDARD DRAWING

**WATER METER WITH 2" AND SMALLER
DOUBLE CHECK VALVE ASSEMBLY**

RECOMMENDED BY THE CITY OF SAN DIEGO
STANDARDS COMMITTEE

H. Hadji 1/31/2012
COORDINATOR R.C.E. 85271 DATE

DRAWING NUMBER **SDW-140**

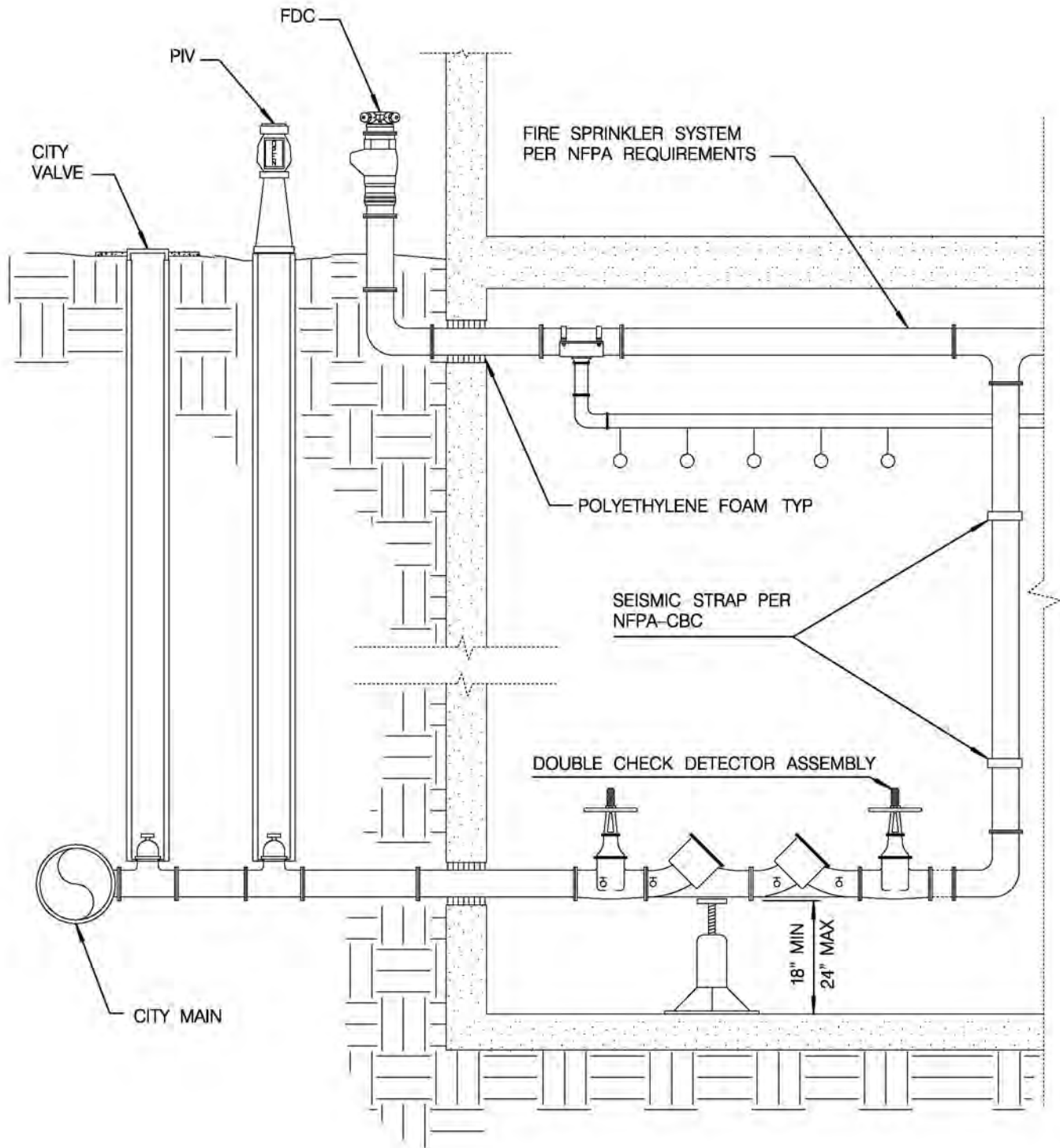

NOTES:

1. SEE SDW-120 FOR COMPLETE INSTALLATION REQUIREMENTS.
2. LOCATION MUST BE APPROVED BY WATER DEPARTMENT, WATER OPERATIONS DIVISION, METER /BACKFLOW GROUP AND SHOWN ON PLANS.

REVISION	BY	APPROVED	DATE
ORIGINAL	MC	A. OSKOUI	8/06
NOTES	JS	A. OSKOUI	12/06
UPDATED	KA	J. NAGELVOORT	01/12

CITY OF SAN DIEGO - STANDARD DRAWING

**BACKFLOW PREVENTER
DOUBLE CHECK DETECTOR ASSEMBLY
FOR FIRE SERVICE 3" AND LARGER**

RECOMMENDED BY THE CITY OF SAN DIEGO
STANDARDS COMMITTEE

H. Hadji 1/31/2012
COORDINATOR R.C.E. 65271 DATE

DRAWING
NUMBER

SDW-141

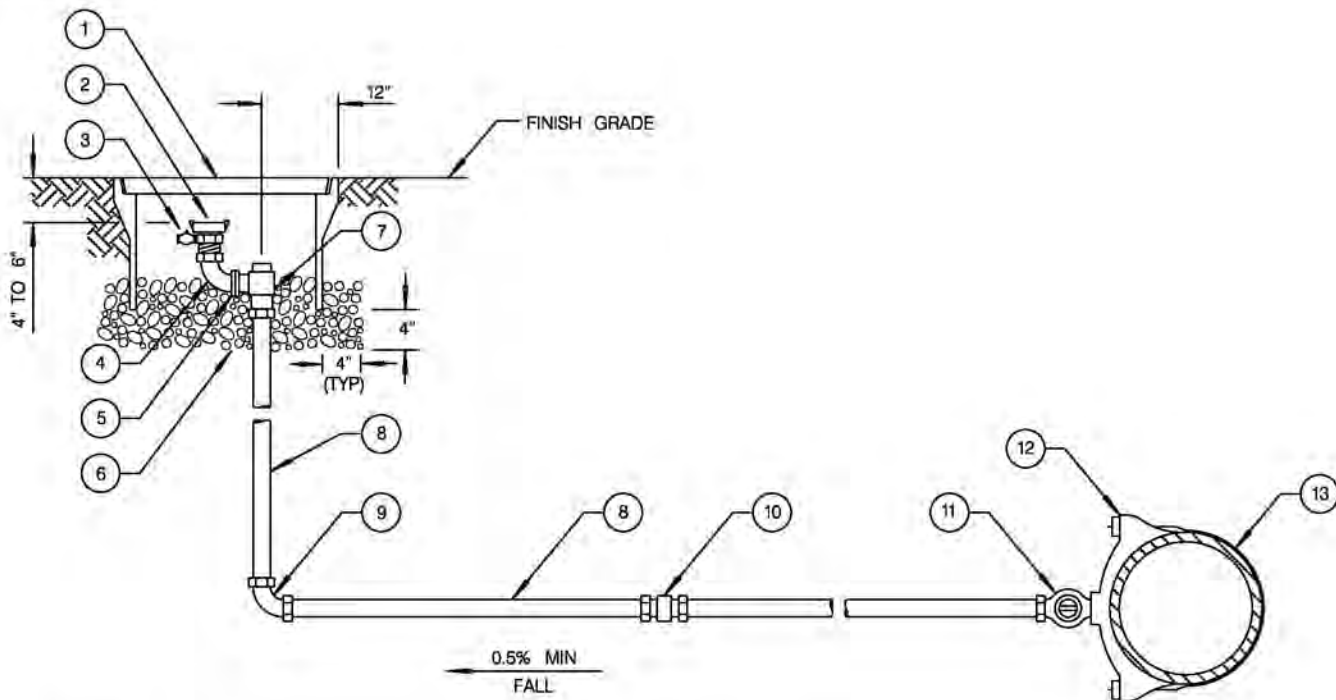

NOTES:

1. SET TOP OF METER BOX FLUSH WITH SIDEWALK, CURB OR FINISH GRADE
2. LOCATE METER BOX
3. INSTALL WARNING / IDENTIFICATION TAPE
4. BLOW-OFF ASSEMBLIES INSTALLED FOR THE USE OF RECYCLED WATER SHALL BE IDENTIFIED AS DESCRIBED IN SPECIFICATIONS
5. ON STEEL MAINS USE WELD ON COUPLINGS, ON DUCTILE IRON MAINS USE DUCTILE IRON SERVICE SADDLES (INSULATING BUSHINGS ARE REQUIRED)
6. CAM & GROOVE ADAPTER SHALL BE DRILLED AND TAPPED AS REQUIRED FOR THE PRESSURE PET COCK
7. FOR BLOW OFF AT END OF MAIN, SEE OTHER STANDARD DRAWINGS

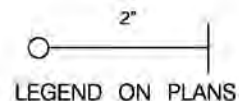

ITEM NO	SIZE AND DESCRIPTION	ITEM NO	SIZE AND DESCRIPTION
1	POLYMER METER BOX WITH LID 17" x 30", SEE NOTE 2	7	2" BRONZE COMP x FLG ANGLE METER STOP WITH LOCK WING
2	2" CAM & GROOVE ADAPTER x MIPT WITH LOCKING DUST CAP, SEE NOTE 7	8	2" x REQUIRED LENGTH COPPER PIPE TYPE "K" RIGID OR SOFT
3	1/4" PRESSURE PET COCK	9	90° ELL (NO SWEAT JOINTS ALLOWED)
4	2" 90° BRONZE MIPT x FIPT ELL	10	2" BRONZE COMPRESSION COUPLING COPPER TO COPPER (IF REQUIRED)
5	2" OVAL METER FLANGE FLG x FIPT, WITH GASKET	11	BRONZE CORPORATION STOP (INSTALL WITH KEY ON SIDE AND OPEN TAP)
6	3/8" ROCK 4" TO 6" DEEP	12	SIZE x 2" SERVICE SADDLE
		13	WATER MAIN

REVISION	BY	APPROVED	DATE
ORIGINAL*	KA	J. NAGELVOORT	01/12

CITY OF SAN DIEGO - STANDARD DRAWING

RECOMMENDED BY THE CITY OF SAN DIEGO STANDARDS COMMITTEE

J. Nagelvoort 1/31/2012
 COORDINATOR R.C.E. 85271 DATE

2" BLOW-OFF INSTALLATION

DRAWING NUMBER **SDW-143**

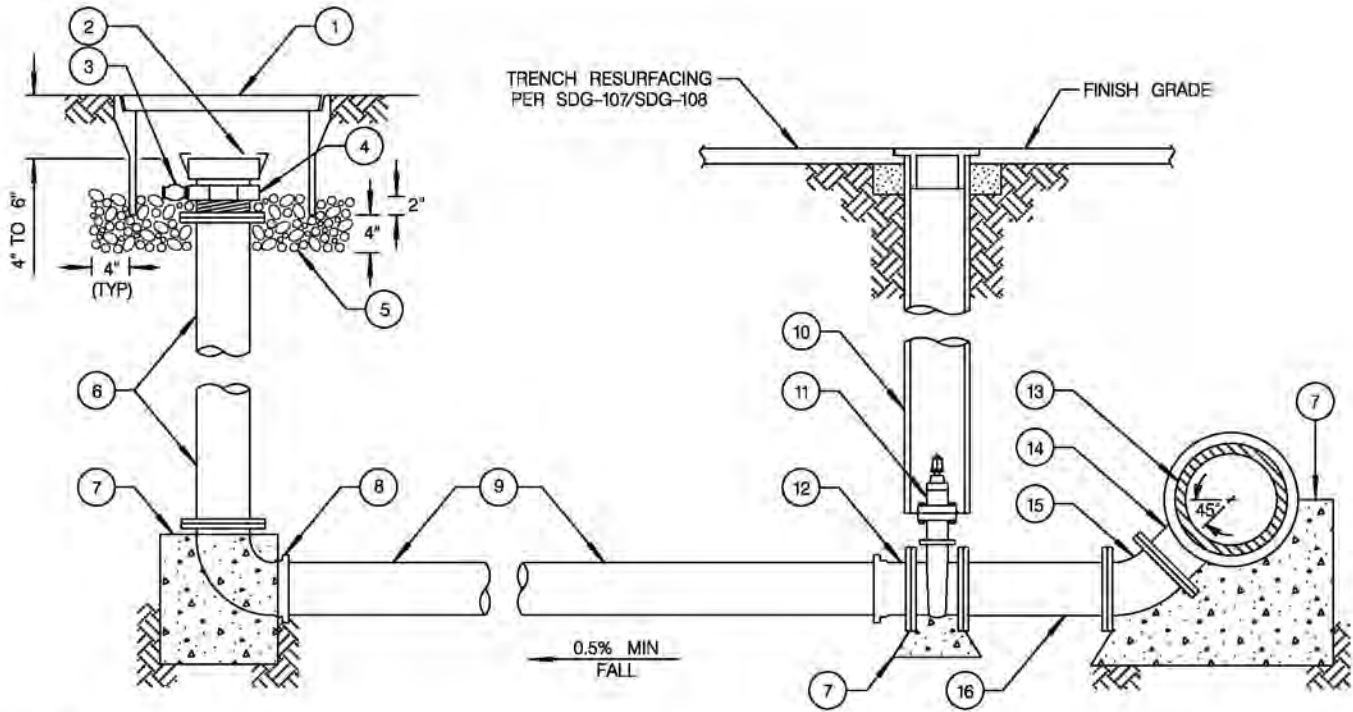

NOTES:

- 1) SET TOP OF METER BOX FLUSH WITH SIDEWALK, CURB OR FINISH GRADE
- 2) LOCATE METER BOX
- 3) INSTALL WARNING / IDENTIFICATION TAPE
- 4) FOR BLOW-OFF INSTALLATION AT END OF MAIN SEE OTHER STANDARD DRAWINGS
- 5) BLOW-OFF ASSEMBLIES INSTALLED FOR THE USE OF RECYCLED WATER SHALL BE IDENTIFIED AS DESCRIBED IN SPECIFICATIONS
- 6) 45° BEND SHALL BE USED FOR MAINS UP TO 30°. 90° BEND SHALL BE USED FOR MAINS IN EXCESS OF 30° AS DIRECTED BY THE ENGINEER
- 7) CAM & GROOVE ADAPTER SHALL BE DRILLED AND TAPPED AS REQUIRED FOR THE PRESSURE PET COCK

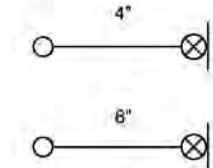

LEGEND ON PLANS

ITEM NO	SIZE AND DESCRIPTION	ITEM NO	SIZE AND DESCRIPTION
1	POLYMER METER BOX WITH LID 17" x 30", SEE NOTE 2	8	4" OR 6" FLG x MJPO 90° BEND
2	4" OR 6" CAM & GROOVE ADAPTER x MIPT WITH LOCKING DUST CAP, SEE NOTE 7	9	USE STEEL PIPE ONLY
3	1/4" PRESSURE PET COCK	10	VALVE WELL FRAME AND COVER (SEE SDW-153, SDW-154)
4	4" OR 6" FLANGED COMPANION x FIPT	11	4" OR 6" FLG x MJPOFLG RWGV
5	3/8" ROCK 4" TO 6" DEEP	12	4" OR 6" FLG x MJPO ADAPTER (IF REQUIRED)
6	4" OR 6" FLG DI PIPE x REQUIRED LENGTH (MAXIMUM OF 2 SPOOLS)	13	WATER MAIN
7	CONCRETE THRUST BLOCK SEE SDW-151	14	SIZE x 4" OR 6" MJPOFLG x FLG TEE
		15	4" OR 6" FLANGED 45° BEND
		16	4" OR 6" x 24" FLG DISPOOL

REVISION	BY	APPROVED	DATE
ORIGINAL*	KA	J. NAGELVOORT	01/12

CITY OF SAN DIEGO - STANDARD DRAWING

**4" & 6" BLOW-OFF
INSTALLATION TYPE A**

RECOMMENDED BY THE CITY OF SAN DIEGO
STANDARDS COMMITTEE

H. Hadali 1/31/2012
COORDINATOR R.C.E. 85271 DATE

DRAWING
NUMBER **SDW-144**

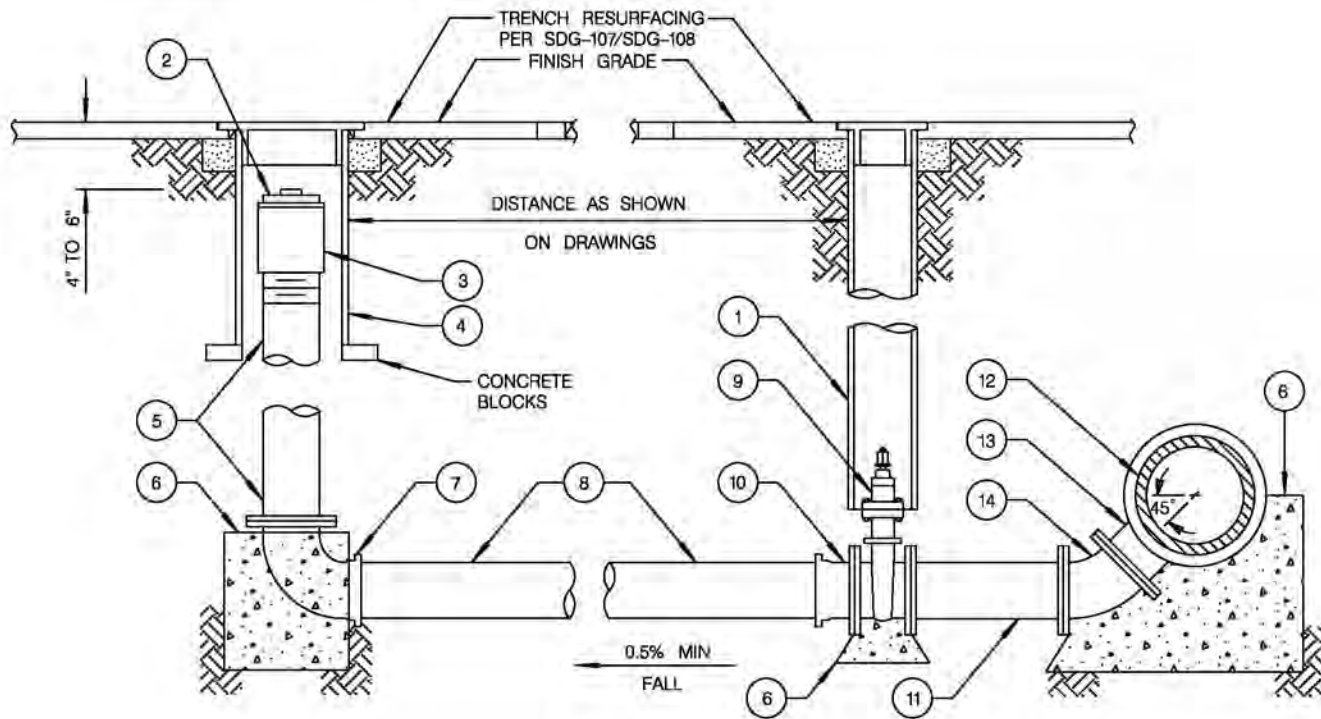

NOTES:

- 1) FOR BLOW-OFF INSTALLATION AT END OF MAIN SEE OTHER STANDARD DRAWINGS
- 2) BLOW-OFF ASSEMBLIES INSTALLED FOR THE USE OF RECYCLED WATER SHALL BE IDENTIFIED AS DESCRIBED IN SPECIFICATIONS
- 3) ON STEEL MAINS USE WELD ON COUPLINGS, ON DUCTILE IRON MAINS USE DUCTILE IRON SERVICE SADDLES (INSULATING BUSHINGS ARE REQUIRED)
- 4) 45° BEND SHALL BE USED FOR MAINS UP TO 30° 90° BEND SHALL BE USED FOR MAINS IN EXCESS OF 30° AS DIRECTED BY THE ENGINEER

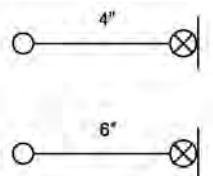

LEGEND ON PLANS

ITEM NO	SIZE AND DESCRIPTION	ITEM NO	SIZE AND DESCRIPTION
1	GATE WELL WITH CAP SEE SDW-153 OR SDW-154	8	CAST IRON PIPE, DUCTILE IRON OR C-900 PVC
2	GALVANIZED IRON PLUG	9	4" OR 6" FLG x MJ / PO / FLG RWGV
3	GALVANIZED IRON COUPLING, THREADED	10	4" OR 6" FLG x MJ / PO ADAPTER (IF REQUIRED)
4	10" STEEL GATE WELL WITH CAP	11	4" OR 6" x 24" FLG DISPOOL
5	4" OR 6" FLG DI PIPE x REQUIRED LENGTH (MAXIMUM OF 2 SPOOLS)	12	WATER MAIN
6	CONCRETE THRUST BLOCK SEE SDW-151	13	SIZE x 4" OR 6 MJ / PO / FLG x FLG TEE
7	FLANGE x FLANGE x 90° BEND	14	4" OR 6" FLANGED 45° BEND, SEE NOTE 4

REVISION	BY	APPROVED	DATE	CITY OF SAN DIEGO - STANDARD DRAWING	RECOMMENDED BY THE CITY OF SAN DIEGO STANDARDS COMMITTEE
ORIGINAL*	KA	J. NAGELVOORT	01/12		
4" & 6" BLOW-OFF INSTALLATION IN STREET TYPE B				 COORDINATOR R.C.E. 85271 DATE 1/31/2012	
				DRAWING NUMBER SDW-145	

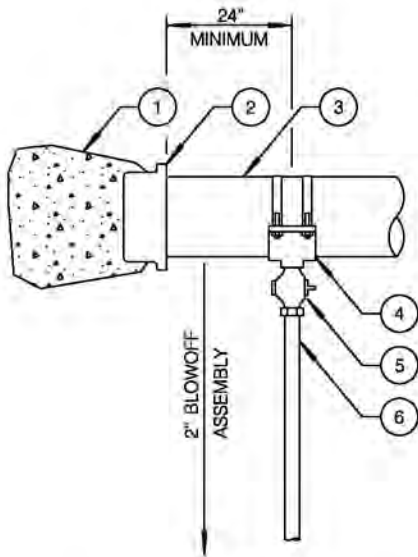

2" BLOWOFF FROM END OF MAIN (PLAN VIEW)

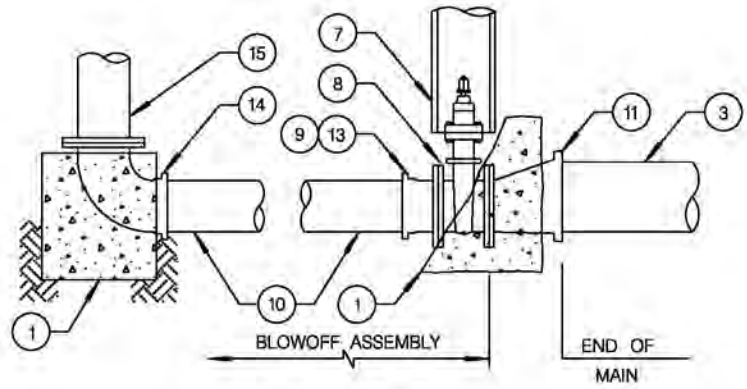

4" & 6" BLOWOFF FROM END OF MAIN (PROFILE VIEW)

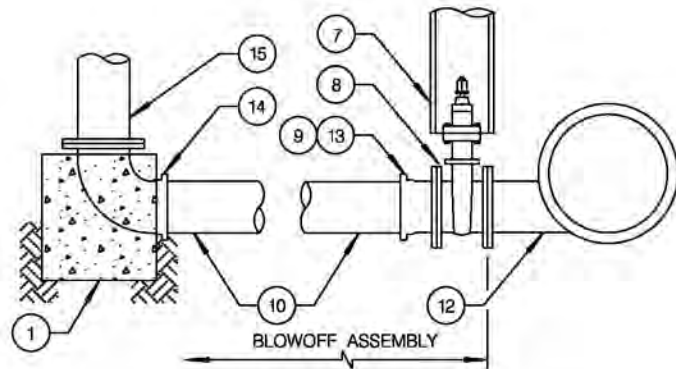

4" & 6" BLOWOFF FROM STEEL MAIN (PROFILE VIEW)

NOTES:

- 1) BLOW-OFF ASSEMBLIES INSTALLED FOR THE USE OF RECYCLED WATER SHALL BE IDENTIFIED AS DESCRIBED IN SPECIFICATIONS.
- 2) FOR 2" BLOW-OFFS ON STEEL MAINS USE WELD ON COUPLINGS ON DUCTILE IRON MAINS USE DUCTILE IRON.
- 3) SERVICE SADDLES (INSULATING BUSHINGS ARE REQUIRED) SEE OTHER DRAWINGS FOR END OF MAIN DETAIL.

ITEM NO	SIZE AND DESCRIPTION	ITEM NO	SIZE AND DESCRIPTION
1	CONCRETE THRUST BLOCKS SEE SDW-151	8	FLG x MJPO/FLG RWGV
2	DI END CAP	9	FLG x MJPO ADAPTER (IF REQUIRED)
3	WATER MAIN	10	C-900 PVC PIPE
4	BRONZE SERVICE CLAMP (DOUBLE STRAP). SIZE x 2" SERVICE SADDLE	11	FLG x MJPO ECCENTRIC DI REDUCER
5	2" BRONZE MIPT x COMP CORPORATION STOP	12	MAIN SIZE x BLOWOFF SIZE FLANGE MANUFACTURED STEEL TANGENTIAL OUTLET
6	2" x REQ'D LENGTH COPPER PIPE TYPE "K" RIGID OR SOFT	13	FLG x MJPO BEND (IF REQUIRED)
7	GATE WELL WITH CAP SEE SDW-153 & SDW-154	14	FLG x MJPO 90° BEND
		15	FLG DI PIPE x REQUIRED LENGTH (MAXIMUM OF 2 SPOOLS)

REVISION	BY	APPROVED	DATE	CITY OF SAN DIEGO - STANDARD DRAWING	RECOMMENDED BY THE CITY OF SAN DIEGO STANDARDS COMMITTEE
ORIGINAL*	KA	J. NAGELVOORT	01/12		
BLOW-OFF INSTALLATION FROM END OF MAIN & FROM STEEL MAIN				 COORDINATOR R.C.E. 85271 DATE 1/31/2012	
				DRAWING NUMBER SDW-146	

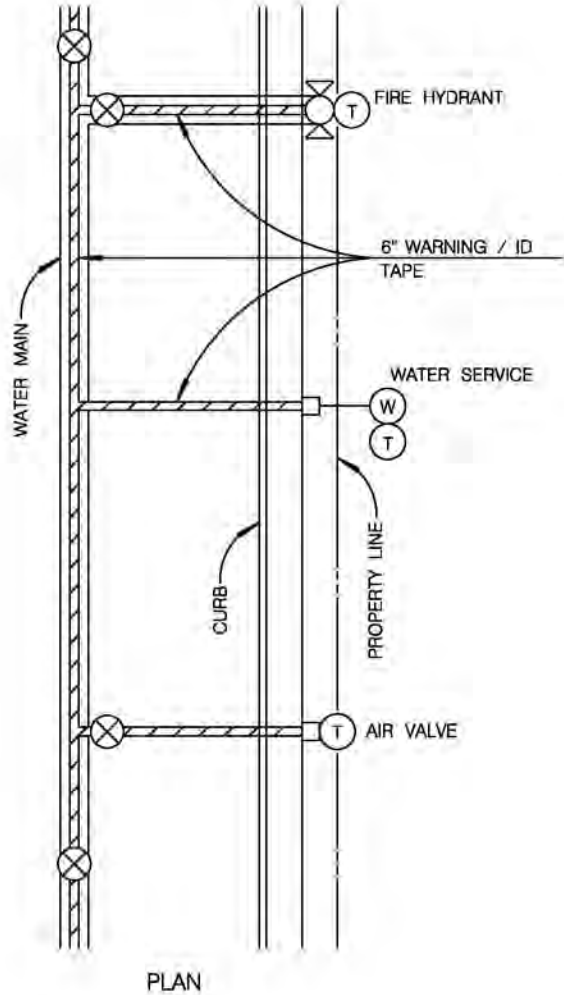
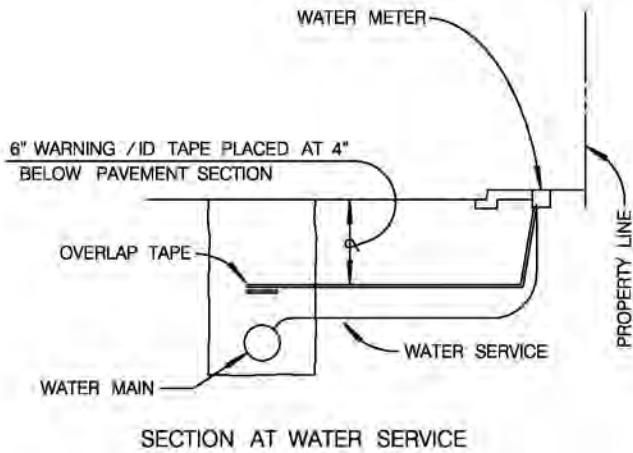

- NOTES:
- 1) 6" WARNING / IDENTIFICATION TAPE SHALL BE INSTALLED ABOVE THE PIPE AS SPECIFIED AND RUN CONTINUOUSLY ALONG THE ENTIRE LENGTH OF THE PIPE AND ALL RELATED APPURTENANCES.
 - 2) ELECTRICALLY BOND SERVICE TAPE AND MAIN TAPE TOGETHER. TAPE SHALL EXTEND WITHIN METER BOX ITSELF TO ALLOW MARKOUT BY CONTINUITY TESTER.

REVISION	BY	APPROVED	DATE
ORIGINAL*	KA	J. NAGELVOORT	01/12

CITY OF SAN DIEGO - STANDARD DRAWING

WARNING / IDENTIFICATION TAPE INSTALLATION

RECOMMENDED BY THE CITY OF SAN DIEGO STANDARDS COMMITTEE

R. C. E. 1/31/2012
COORDINATOR R.C.E. 85271 DATE

DRAWING NUMBER **SDW-148**

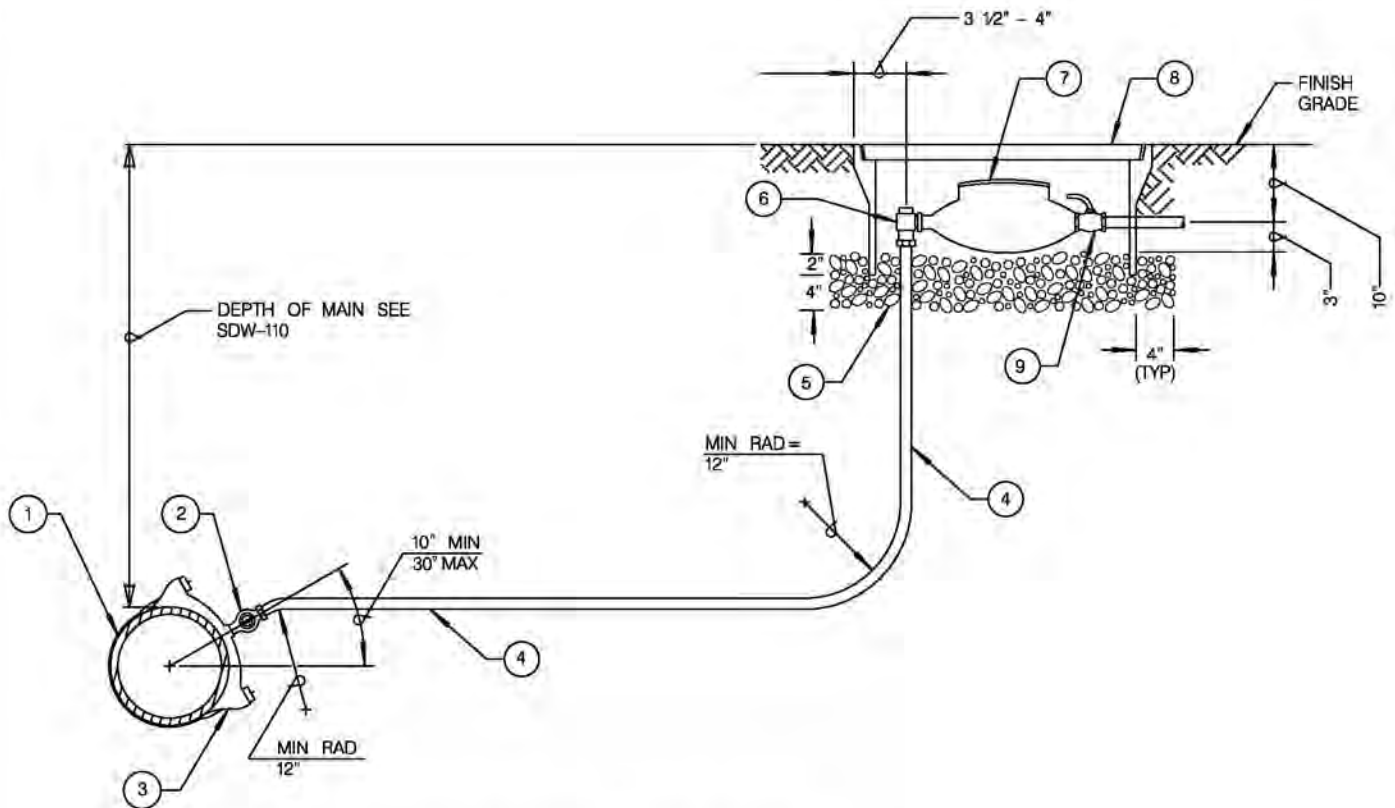

NOTES:

- 1) INSTALL CORPORATION STOP WITH KEY IN THE SIDE POSITION
- 2) SET TOP OF METER BOX FLUSH WITH SIDEWALK, CURB, OR FINISH GRADE
- 3) LOCATE METER BOX
- 4) INSTALL WARNING / IDENTIFICATION TAPE
- 5) SILVER SOLDER JOINTS SHALL NOT BE USED
- 6) ON STEEL MAINS USE WELD ON COUPLINGS, ON DUCTILE IRON MAINS USE DUCTILE IRON SERVICE SADDLES (INSULATING BUSHINGS ARE REQUIRED)
- 7) TOP TAPS NOT PERMITTED, ANY GLUE JOINT SHALL BE BEVELED PRIOR TO ASSEMBLY

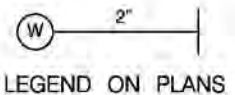

ITEM NO	SIZE AND DESCRIPTION	ITEM NO	SIZE AND DESCRIPTION
1	WATER MAIN	6	2" BRONZE ANGLE METER STOP WITH LOCKWING
2	2" BRONZE CORPORATION STOP	7	WATER METER FURNISHED AND INSTALLED BY THE CITY
3	SIZE x 2" BRONZE SERVICE SADDLE DOUBLE STRAP	8	METER BOX WITH LID, #6: 35"x 21"
4	2" x REQUIRED LENGTH COPPER PIPE TYPE "K" SOFT/RIGID	9	CUSTOMER SHUT-OFF VALVE (LOCKABLE)
5	3/8" ROCK, 4" TO 6" DEEP		

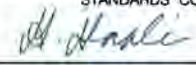
REVISION	BY	APPROVED	DATE	CITY OF SAN DIEGO - STANDARD DRAWING	RECOMMENDED BY THE CITY OF SAN DIEGO STANDARDS COMMITTEE
ORIGINAL*	KA	J. NAGELVOORT	01/12		
2" WATER SERVICE INSTALLATION				 COORDINATOR R.C.E. 85271 DATE 1/31/2012	
				DRAWING NUMBER SDW-149	

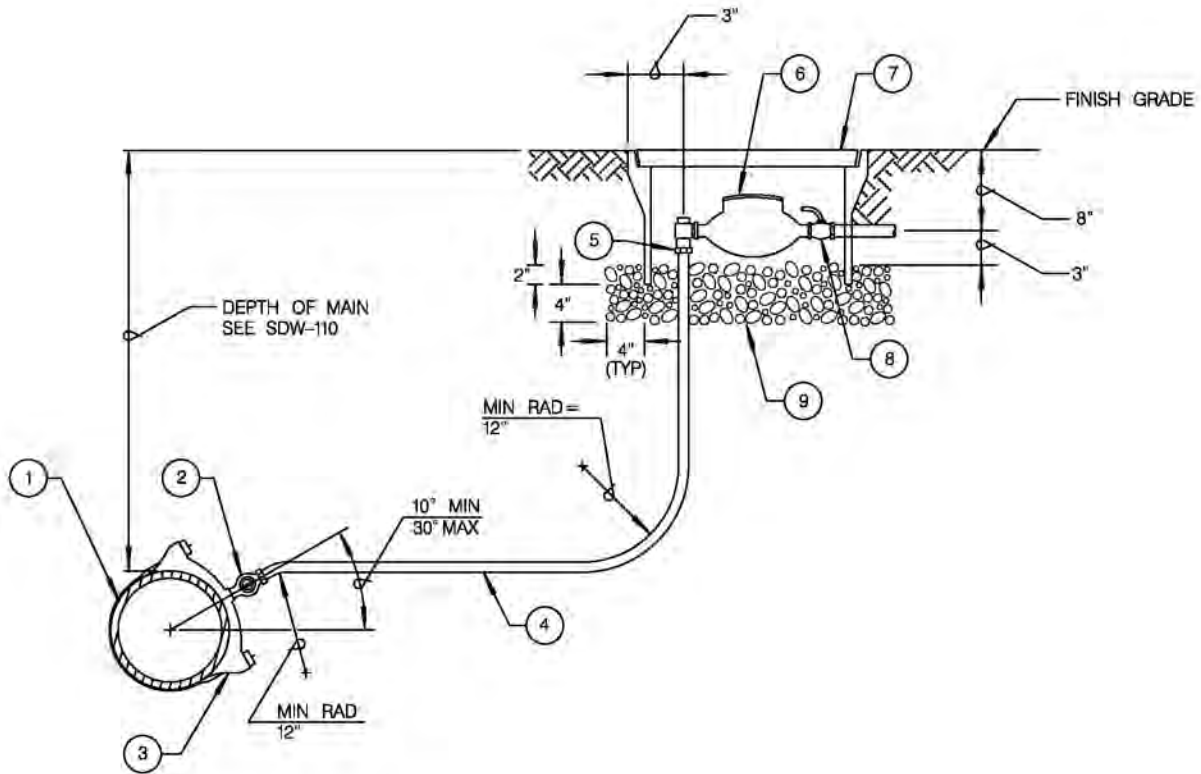

NOTES:

- 1) INSTALL CORPORATION STOP WITH KEY IN THE SIDE POSITION
- 2) SET TOP OF METER BOX FLUSH WITH SIDEWALK, CURB, OR FINISH GRADE
- 3) LOCATE METER BOX
- 4) INSTALL WARNING / IDENTIFICATION TAPE
- 5) SILVER SOLDER JOINTS SHALL NOT BE USED
- 6) ON STEEL MAINS USE WELD ON COUPLINGS, ON DUCTILE IRON MAINS USE DUCTILE IRON SERVICE SADDLES (INSULATING BUSHINGS ARE REQUIRED)
- 7) BRONZE PIPE SADDLES ARE REQUIRED FOR ALL TAPS INTO POLYVINYL CHLORIDE (PVC) PIPE. TOP TAPS ARE NOT PERMITTED.



LEGEND ON PLANS

ITEM NO	SIZE AND DESCRIPTION	ITEM NO	SIZE AND DESCRIPTION
1	WATER MAIN	6	WATER METER FURNISHED & INSTALLED BY THE CITY
2	1" BRONZE CORPORATION STOP	7	METER BOX WITH LID, #37: 28" x 18"
3	SIZE x 1" SERVICE SADDLE	8	CUSTOMER SHUT-OFF VALVE (LOCKABLE) FURNISHED AND INSTALLED BY THE CITY
4	USE COPPER TUBING TYPE (K) SOFT FOR 1" SERVICES ONLY. NO INTERMEDIATE JOINTS PERMITTED WITHIN THE FIRST 60' FROM THE MAIN FOR LENGTHS LONGER THAN 60 FEET USE FLARE JOINT UNION OR LOK-PAC FITTINGS WITH LOCKING CLAMP AND STAINLESS STEEL BOLT ONLY. NO SWEAT JOINTS ARE ALLOWED	9	3/8" ROCK, 4" TO 6" DEEP
5	BRONZE ANGLE METER STOP WITH LOCKWING DEVICE AND METER COUPLING ATTACHED. *FURNISH AND INSTALL BRONZE PROPERTY VALVE. USE SPACER FOR METER*		

REVISION	BY	APPROVED	DATE
ORIGINAL*	KA	J. NAGELVOORT	01/12

CITY OF SAN DIEGO - STANDARD DRAWING

1" WATER SERVICE INSTALLATION

RECOMMENDED BY THE CITY OF SAN DIEGO STANDARDS COMMITTEE	
<i>[Signature]</i>	1/31/2012
COORDINATOR	R.C.E. 85271 DATE
DRAWING NUMBER	SDW-150

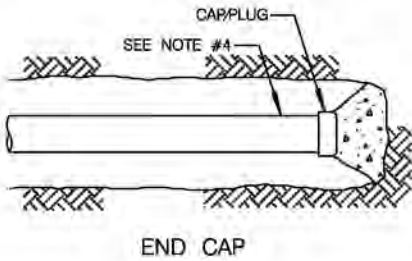
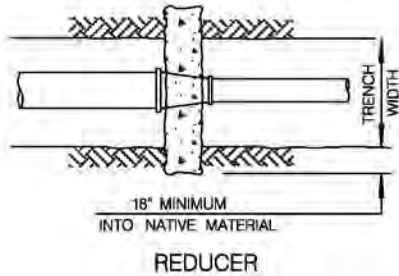
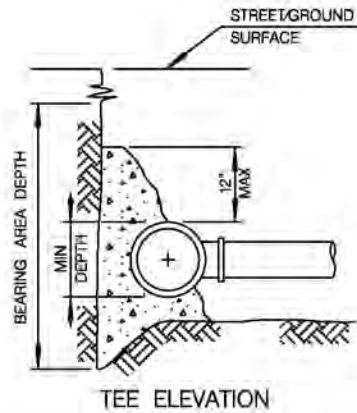
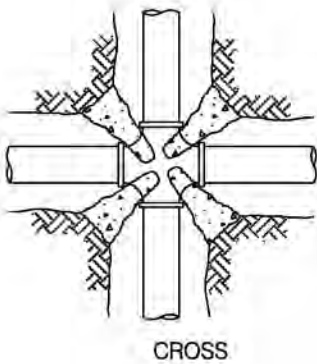
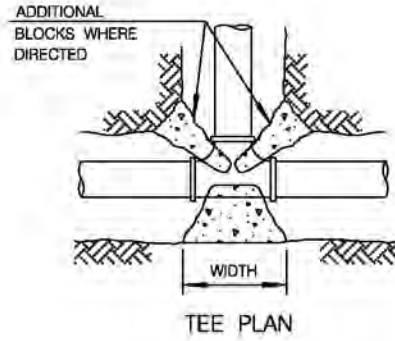
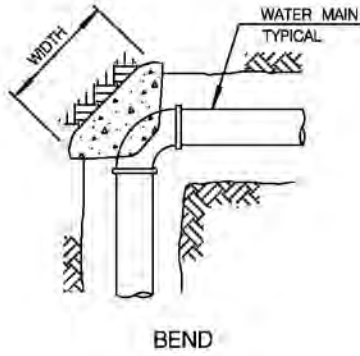

SEE NOTE 1 BELOW

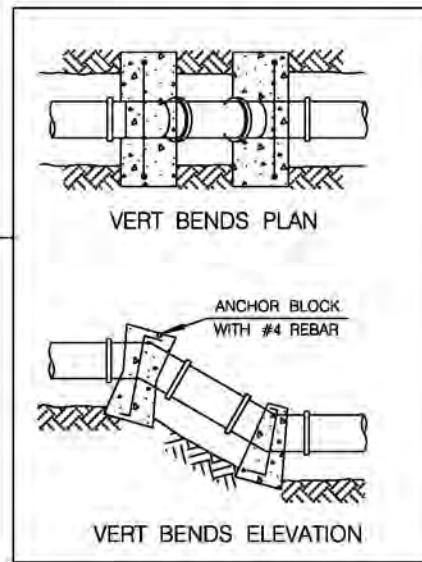

NOTES:

- 1) THE ANCHOR BLOCKS ON VERTICAL BENDS REQUIRE ENGINEER APPROVAL.
- 2) A MINIMUM OF 6" OF CONCRETE SHALL BE POURED ON WETTED UNDISTURBED OR COMPACTED SOIL BENEATH EACH INSTALLATION.
- 3) TEE SHALL BE CONCRETE BLOCKED A MINIMUM OF 6" ON ALL THREE SIDES.
- 4) USE 12" - 18" LENGTH OF PIPE BETWEEN THE END CAP AND THE LAST JOINT AS A BOND BREAKER ON DEAD END BLOCKING.

SHEET 1 OF 3

REVISION	BY	APPROVED	DATE
ORIGINAL*	KA	J. NAGELVOORT	01/12

CITY OF SAN DIEGO - STANDARD DRAWING

RECOMMENDED BY THE CITY OF SAN DIEGO STANDARDS COMMITTEE

H. Hadji 1/31/2012
COORDINATOR R.C.E. 85271 DATE

CONCRETE THRUST AND ANCHOR BLOCK INSTALLATIONS

DRAWING NUMBER **SDW-151**

VALVE SUPPORT BLOCK

VALVE SIZE	DIMENSION "A"	DIMENSION "B"
4"	12"	12"
6"	12"	12"
8"	13"	14"
10"	14"	16"
12"	15"	18"
DIMENSION "C" = TRENCH WIDTH PLUS TWO TIMES THE PIPE DIAMETER		

THRUST AND ANCHOR BLOCKS

MINIMUM BEARING AREA IN SQUARE FOOT (SQUARE METERS) SEE NOTE 2				
MAIN SIZE	TEES	90° BEND	45° BEND	22 ¹ / ₂ " BEND
4"	4	5	3	1.5
6"	8	10	5	2.5
8"	12	16	9	4.5
10"	17	24	13	6.5
12"	24	33	19	9.5

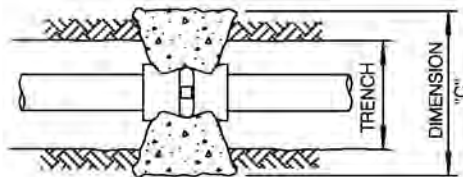

VALVE SUPPORT PLAN

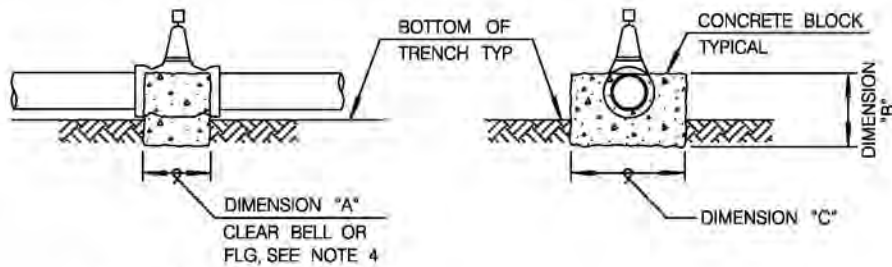

VALVE SUPPORT ELEVATION

NOTES:

- 1) BEARING AREA BASED ON SOIL BEARING VALUE OF 1500 PSF AND 225 PSI LINE PRESSURE AND A MINIMUM OF 36" COVER:
FOR BEARING = 1000 PSF, 1.5 x AREA SHOWN
FOR BEARING = 500 PSF, 3.0 x AREA SHOWN
- 2) ENGINEER SHALL DETERMINE SIZES, REFER TO SPECIFICATIONS FOR THRUST AND ANCHOR BLOCK SIZING.
- 3) THRUST BLOCKS SHALL BE CENTERED ON THE FITTING SO THAT THE BEARING AREA IS EXACTLY OPPOSITE THE RESULTANT DIRECTION OF THRUST.
- 4) CONCRETE SHALL BE PLACED SO THAT FITTINGS AND VALVES WILL BE ACCESSABLE FOR REPAIR OR REPLACEMENT.

SHEET 2 OF 3

REVISION	BY	APPROVED	DATE
ORIGINAL*	KA	J. NAGELVOORT	01/12

CITY OF SAN DIEGO - STANDARD DRAWING

CONCRETE THRUST AND ANCHOR BLOCK INSTALLATIONS

RECOMMENDED BY THE CITY OF SAN DIEGO STANDARDS COMMITTEE

[Signature] 1/31/2012
COORDINATOR R.C.E. 85271 DATE

DRAWING NUMBER **SDW-151**

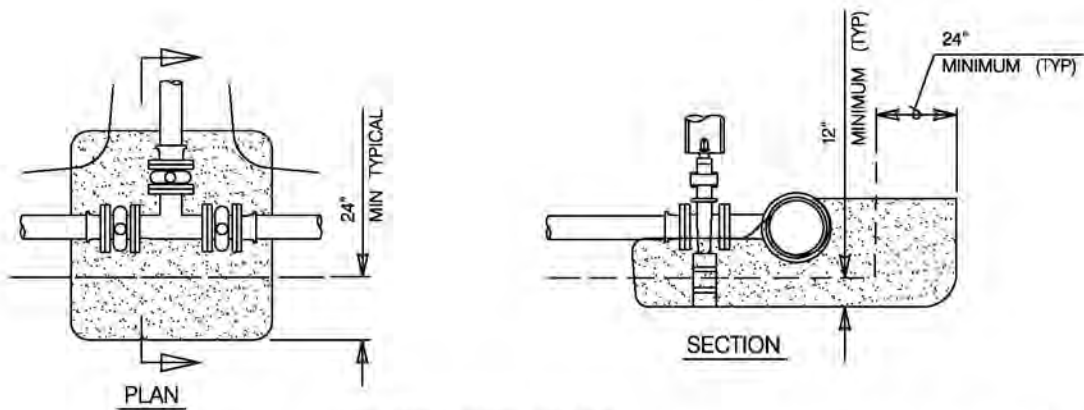

TEE WITH GATE VALVES

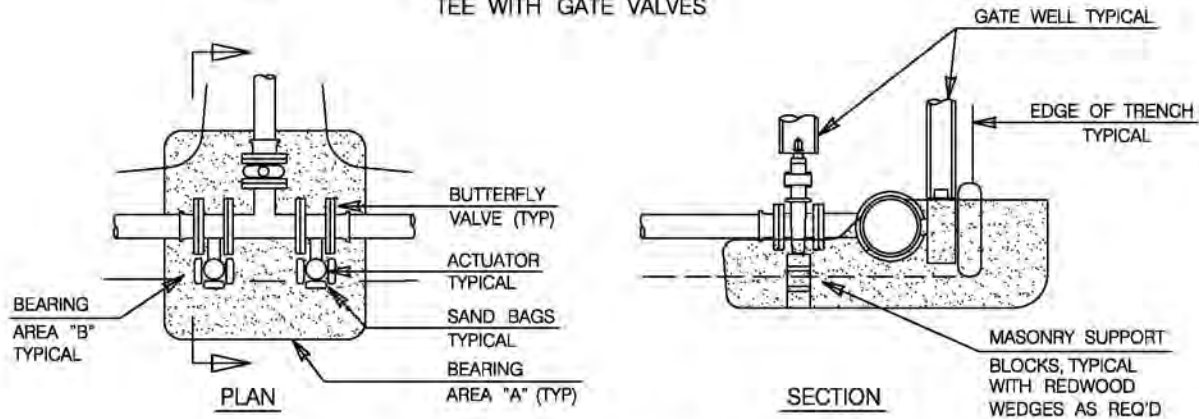

TEE WITH BUTTERFLY VALVES ON MAIN

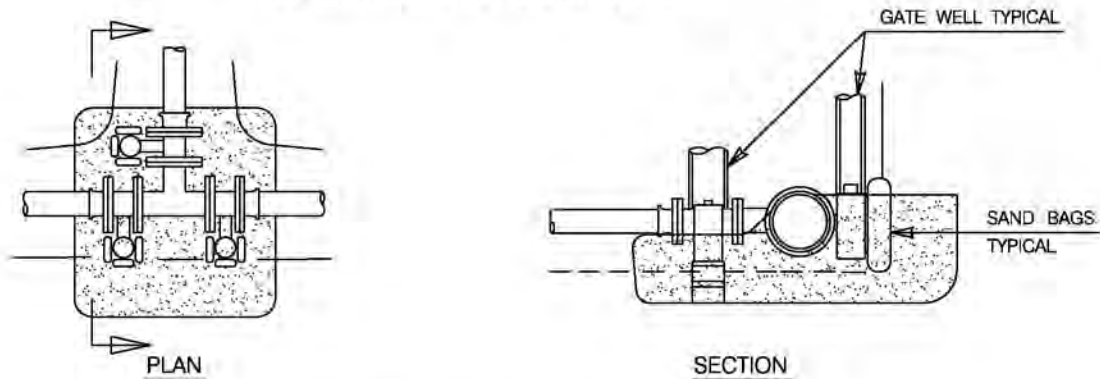

TEE WITH BUTTERFLY VALVES

NOTES:

- 1) BEARING AREA "B" MUST BE EQUAL TO OR GREATER THAN THE AREA REQUIRED FOR A 90° ELBOW INSTALLATION.
- 2) INSTALL SAND BAGS AROUND BUTTERFLY VALVE ACTUATOR TO ISOLATE IT FROM CONCRETE.
- 3) BFV'S INSTALLED AT CROSSES OR TEES REQUIRE A FLANGED DUCTILE IRON SPOOL TO BE INSTALLED BETWEEN THE FITTING AND VALVE IN ACCORDANCE WITH THE SPECIFICATIONS.

REVISION	BY	APPROVED	DATE
ORIGINAL*	KA	J. NAGELVOORT	01/12

CITY OF SAN DIEGO - STANDARD DRAWING

RECOMMENDED BY THE CITY OF SAN DIEGO STANDARDS COMMITTEE

H. Hadji 1/31/2012
COORDINATOR R.C.E. 85271 DATE

CONCRETE THRUST AND ANCHOR BLOCK INSTALLATIONS

DRAWING NUMBER **SDW-151**



POTABLE
WATER

GATE WELL LID

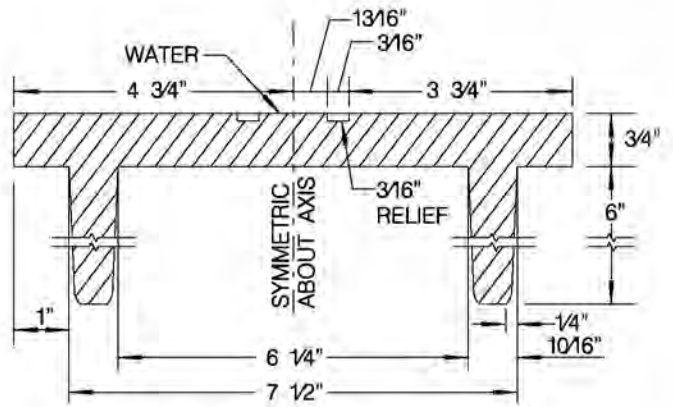

CAST IRON VALVE WELL CAP DETAIL

COLOR	GATE WELL AND LIDS USED FOR:
RED	NORMALLY CLOSED SYSTEM VALVES (NCV)
WHITE	RESILIENT WEDGE GATE VALVES
YELLOW	BUTTERFLY VALVES

INSIDE GATE WELL LID PAINTED IDENTIFICATION MARKING

VALVE CONDITION	BUTTERLY VALVE	GATE VALVE
PERMANENTLY CLOSED	RED	RED
TEMPORARILY CLOSED	YELLOW WRED DOT	WHITE WRED DOT
PERMANENTLY OPEN	YELLOW	WHITE

GATE WELL LID TOP COLOR & CONDITION

NOTES:

- GATE WELL LIDS SHALL BE CAST IRON WITH "CITY OF SAN DIEGO" AND THE WORD "WATER" FOR USE WITH POTABLE WATER SYSTEMS AND "RECYCLED" FOR USE WITH RECYCLED WATER SYSTEMS. LIDS SHALL INCLUDE A 1" LIFTING SLOT

REVISION	BY	APPROVED	DATE
ORIGINAL*	KA	J. NAGELVOORT	01/12

CITY OF SAN DIEGO - STANDARD DRAWING

GATE WELL IDENTIFICATION

RECOMMENDED BY THE CITY OF SAN DIEGO STANDARDS COMMITTEE

H. Hadji 1/31/2012
COORDINATOR R.C.E. 85271 DATE

DRAWING NUMBER **SDW-152**

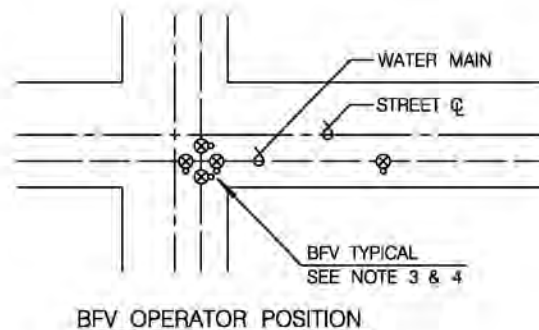
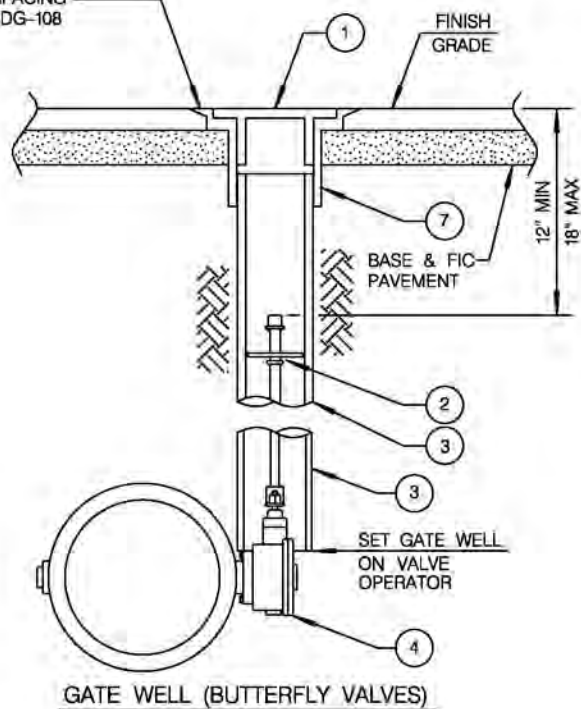
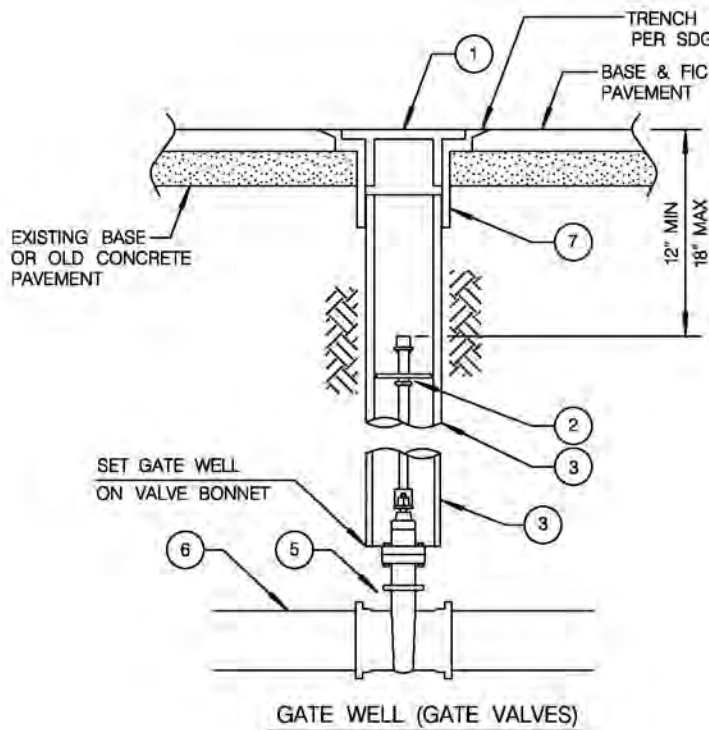

NOTES:

- 1) VALVES DEEPER THAN 6' REQUIRE A VALVE STEM EXTENSION
- 2) EXTENSION STEMS SHALL NOT BE ATTACHED/BOLTED TO OPERATING NUT
- 3) GATE WELL AND CAP SHALL BE SET SO THAT NO MORE THAN TWO 1" ADJUSTMENT RINGS ARE USED
- 4) BFV OPERATORS TO BE LOCATED TO THE CURBLINE SIDE OF WATER MAIN
- 5) BFV'S INSTALLED AT CROSSES OR TEES REQUIRE A FLANGED DUCTILE IRON SPOOL TO BE INSTALLED BETWEEN THE FITTING AND VALVE IN ACCORDANCE WITH THE SPECIFICATIONS
- 6) GATE WELLS AND CAPS SHALL BE IDENTIFIED
- 7) FOR INLINE VALVE ANCHOR BLOCK INSTALLATION
- 8) VALVE WELL FRAME SHALL BE SET TO SLOPE OF STREET

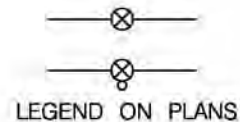

ITEM NO	SIZE AND DESCRIPTION	ITEM NO	SIZE AND DESCRIPTION
①	GATE WELL WITH CAP SEE NOTE 6	⑤	RESILIENT WEDGE GATE VALVE
②	VALVE STEM EXTENSION SEE NOTES 1 & 2	⑥	WATER MAIN
③	8" OD x 1/8" STEEL CASING x REQUIRED LENGTH GATE WELL SEE NOTE 6	⑦	1/8" THICK, 8 5/8" OD STEEL PIPE
④	BUTTERFLY VALVE		

REVISION	BY	APPROVED	DATE	CITY OF SAN DIEGO - STANDARD DRAWING	RECOMMENDED BY THE CITY OF SAN DIEGO STANDARDS COMMITTEE
ORIGINAL*	KA	J. NAGELVOORT	01/12		
GATE WELL CAP & CAN INSTALLATION FOR VALVES 4" AND LARGER				 COORDINATOR R.C.E. 85271 DATE 1/31/2012	
				DRAWING NUMBER SDW-153	

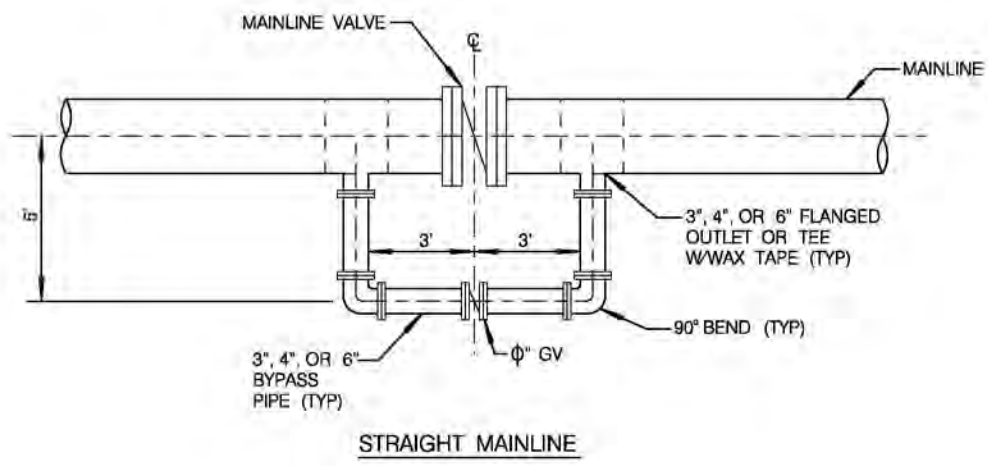
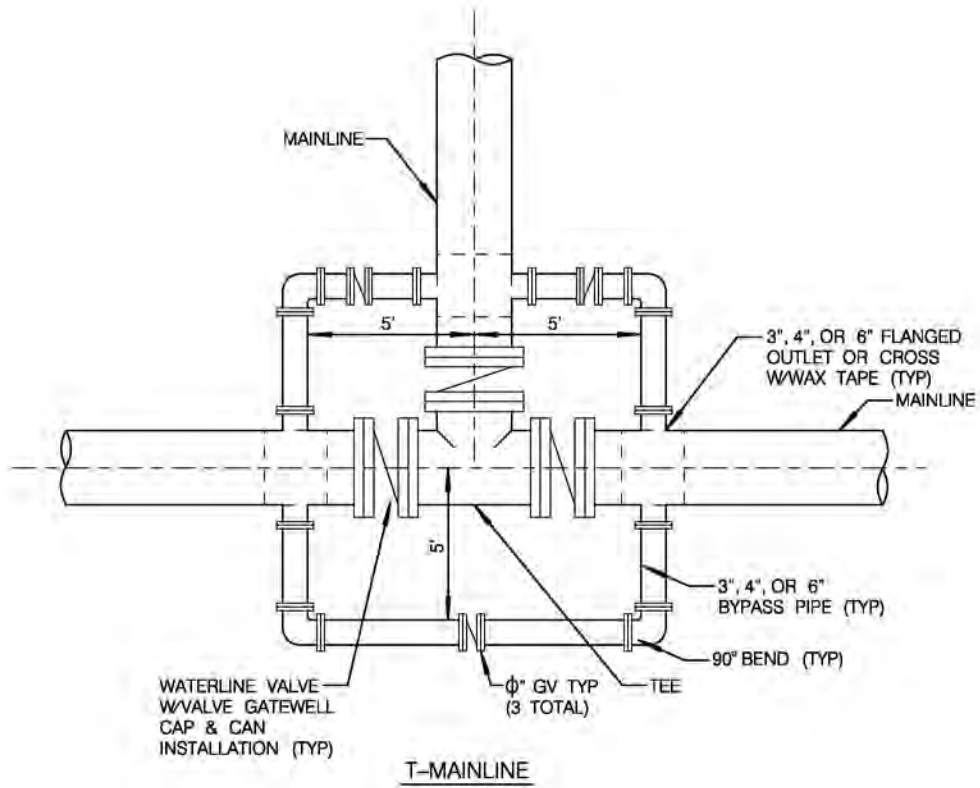

NOTES:

1. BYPASS SHALL BE SAME MATERIAL AS MAINLINE PIPE
2. THE VALVE SHALL BE THE SAME SIZE AS THE BYPASS PIPE.
3. SEE TABLE FOR BYPASS SIZE.

MAIN SIZE	BYPASS SIZE
16" TRANSMISSION	3"
> 16" AND = < 36"	4"
> 36"	6"

REVISION	BY	APPROVED	DATE
ORIGINAL	KA	J. NAGELVOORT	01/12

CITY OF SAN DIEGO - STANDARD DRAWING

**WATER VALVE BYPASS DETAILS
FOR MAINLINES 16" AND LARGER**

RECOMMENDED BY THE CITY OF SAN DIEGO
STANDARDS COMMITTEE

H. Hadali 1/31/2012
COORDINATOR R.C.E. 85271 DATE

DRAWING
NUMBER **SDW-154**

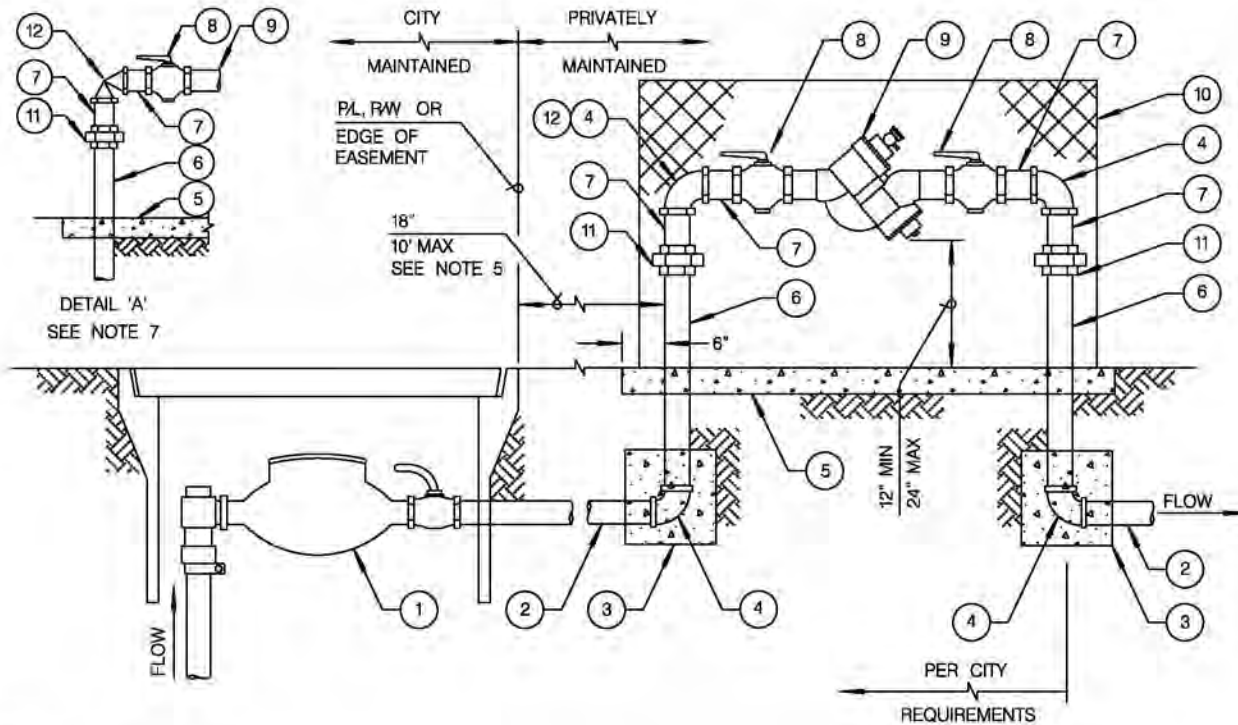

NOTES:

- 1) INSTALL WARNING/IDENTIFICATION TAPE.
- 2) LOCATE BACKFLOW PREVENTION DEVICE (BPD) IN SUCH A MANNER THAT WILL ALLOW THE DEVICE TO BE READILY ACCESSIBLE FOR INSPECTION AND REPAIR.
- 3) STRAINERS SHALL NOT BE INSTALLED PRIOR TO THE FIRST SHUT-OFF VALVE.
- 4) ALL ABOVE GROUND PIPING, UNIONS, ELBOWS, & NIPPLES SHALL BE SOLDERED OR THREADED BRASS.
- 5) INSTALL A CASING ENCASED IN CONCRETE WHEN THE DISTANCE BETWEEN THE METER BOX AND THE RISER TO THE BPD EXCEEDS 18" (450mm). NO CONNECTIONS OF ANY KIND PERMITTED IN THIS AREA.
- 6) INSTALL AN ANGLE PRESSURE REDUCING VALVE IN LIEU OF THE FIRST 90° ELL WHEN SYSTEM PRESSURE EXCEEDS 150 PSI PER SPECIFICATIONS.
- 7) TESTING SHALL BE CONDUCTED IN ACCORDANCE WITH SPECIFICATIONS PRIOR TO ACCEPTANCE.
- 8) BACKFLOW PREVENTION DEVICE & APPURTENANCES INSTALLED FOR THE USE OF RECYCLED WATER SHALL BE IDENTIFIED AS DESCRIBED IN SPECIFICATIONS.
- 9) LOCATION MUST BE APPROVED BY UTILITIES DEPARTMENT CUSTOMER SUPPORT DIVISION, METER SERVICES AND SHOWN ON THE PLANS.
- 10) ALL RISER ELBOWS AND UNDERGROUND PIPING SHALL BE TYPE (L) OR (M) COPPER, BRASS OR PUD APPROVED MATERIAL LIST BRASS UNIONS ACCEPTABLE.

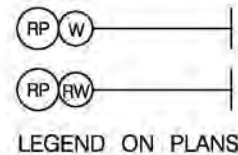

ITEM NO	SIZE AND DESCRIPTION	ITEM NO	SIZE AND DESCRIPTION
1	METER BOX & METER ASSEMBLY SEE SDW-149 & SDW-150	8	BALL VALVE "SHUT-OFF"
2	SCH 80 PVC, BRASS OR COPPER PIPE	9	REDUCED PRESSURE BACKFLOW DEVICE
3	CONCRETE THRUST BLOCK SEE SDW-151	10	ENCLOSURE (OPTIONAL)
4	90° ELL SEE NOTES 4 & 6	11	UNION SEE NOTE 4
5	CONCRETE SLAB, MINIMUM 4" THICK x 18" WIDE	12	ANGLE PRV SEE NOTES 4 & 6
6	BRASS OR COPPER PIPE SEE NOTE 4		
7	3" LONG NIPPLE SEE NOTE 4		

REVISION	BY	APPROVED	DATE	CITY OF SAN DIEGO - STANDARD DRAWING	RECOMMENDED BY THE CITY OF SAN DIEGO STANDARDS COMMITTEE
ORIGINAL*	KA	J. NAGELVOORT	01/12		
				3/4" THRU 2" REDUCED PRESSURE BACKFLOW PREVENTION DEVICE	<i>H. Hadali</i> COORDINATOR R.C.E. 85271
				DRAWING NUMBER SDW-155	

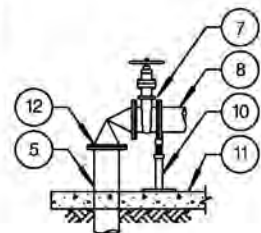
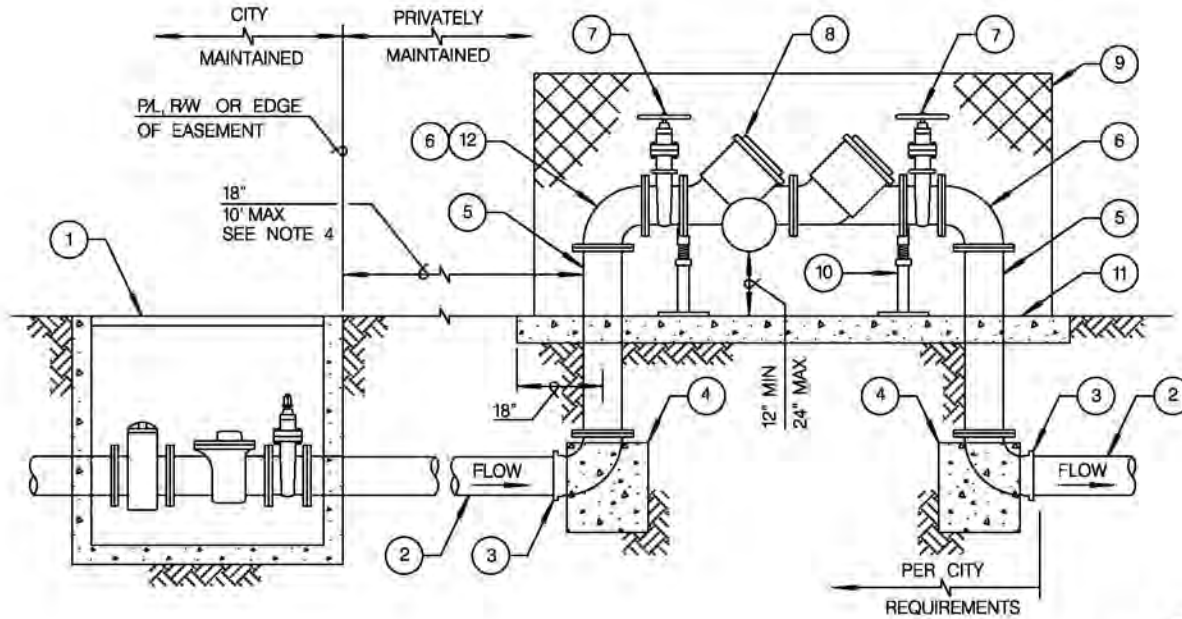

DETAIL 'A'
SEE NOTE 6

- NOTES:
- 1) INSTALL WARNING/IDENTIFICATION TAPE
 - 2) LOCATE BACKFLOW PREVENTION DEVICE (BPD) IN SUCH A MANNER THAT WILL ALLOW THE DEVICE TO BE READILY ACCESSIBLE FOR INSPECTION AND REPAIR
 - 3) STRAINERS SHALL NOT BE INSTALLED PRIOR TO THE FIRST SHUT-OFF VALVE
 - 4) INSTALL A CASING ENCASED IN CONCRETE WHEN THE DISTANCE BETWEEN THE METER BOX AND THE RISER TO THE BPD EXCEEDS 18" (450mm)
 - 5) INSTALL AN ANGLE PRESSURE REDUCING VALVE IN LIEU OF THE FIRST 90° ELL WHEN SYSTEM PRESSURE EXCEEDS 150 PSI PER SPECIFICATIONS
 - 6) TESTING SHALL BE CONDUCTED IN ACCORDANCE WITH SPECIFICATIONS PRIOR TO ACCEPTANCE
 - 7) BPD & APPURTENANCES INSTALLED FOR THE USE OF RECYCLED WATER SHALL BE IDENTIFIED AS DESCRIBED IN SPECIFICATIONS

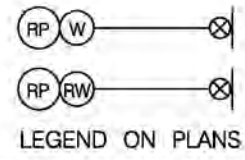

ITEM NO	SIZE AND DESCRIPTION	ITEM NO	SIZE AND DESCRIPTION
①	METER VAULT & METER ASSEMBLY SEE WS-04	⑦	FLANGED RESILIENT WEDGE GATE VALVE
②	PVC OR DUCTILE IRON PIPE	⑧	REDUCED PRESSURE BACKFLOW DEVICE
③	FLG x FLG OR MJPO x FLG 90° BEND	⑨	ENCLOSURE (OPTIONAL)
④	CONCRETE THRUST BLOCK SEE SDW-151	⑩	ADJUSTABLE VALVE SUPPORT
⑤	FLANGED DUCTILE IRON PIPE	⑪	CONCRETE SLAB, MINIMUM 4" THICK x 36" WIDE
⑥	FLANGED 90° BEND, SEE NOTE 5	⑫	FLANGED ANGLE PRESSURE REDUCING VALVE SEE NOTE 5

REVISION	BY	APPROVED	DATE	CITY OF SAN DIEGO - STANDARD DRAWING	RECOMMENDED BY THE CITY OF SAN DIEGO STANDARDS COMMITTEE
ORIGINAL*	KA	J. NAGELVOORT	01/12		
3" AND LARGER REDUCED PRESSURE BACKFLOW PREVENTION DEVICE				 COORDINATOR R.C.E. 85271 DATE 1/31/2012	
				DRAWING NUMBER SDW-156	
				DATE	

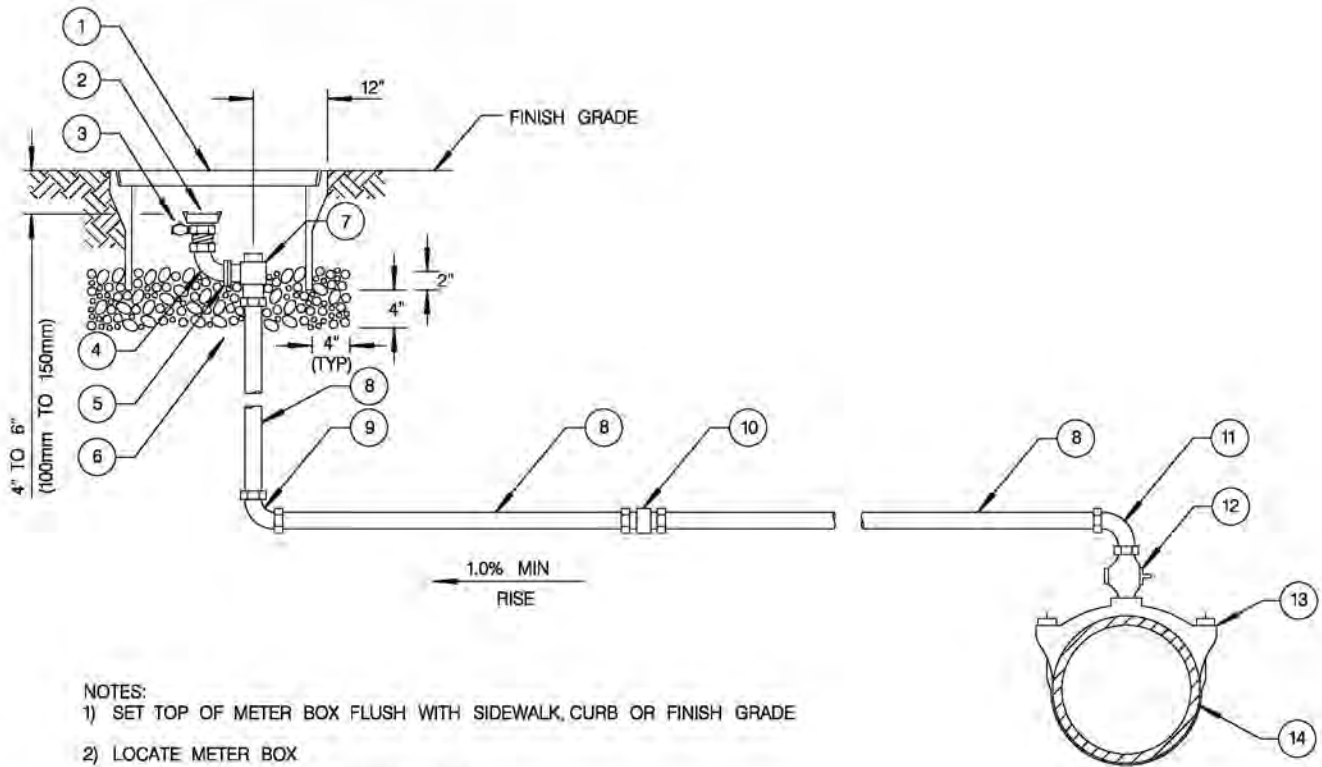

NOTES:

- 1) SET TOP OF METER BOX FLUSH WITH SIDEWALK, CURB OR FINISH GRADE
- 2) LOCATE METER BOX
- 3) INSTALL WARNING/IDENTIFICATION TAPE
- 4) MANUAL AIR VALVE INSTALLATION AT END OF MAIN TO BE SADDLED 24" FROM END CAP
- 5) MANUAL AIR VALVE ASSEMBLIES INSTALLED FOR THE USE OF RECYCLED WATER SHALL BE IDENTIFIED AS DESCRIBED IN SPECIFICATIONS
- 6) ON STEEL MAINS USE WELD ON COUPLINGS, ON DUCTILE IRON MAINS USE DUCTILE IRON SERVICE SADDLES (INSULATING BUSHINGS ARE REQUIRED)
- 7) CAM & GROOVE ADAPTER SHALL BE DRILLED AND TAPPED AS REQUIRED FOR THE PRESSURE RELEASE PET COCK

2"
LEGEND ON PLANS

ITEM NO	SIZE AND DESCRIPTION	ITEM NO	SIZE AND DESCRIPTION
1	POLYMER METER BOX WITH LID 17" x 30", SEE NOTE 2	7	2" BRONZE COMP x FLG ANGLE METER STOP WITH LOCK WING
2	2" CAM & GROOVE ADAPTER x MIPT WITH LOCKING DUST CAP, SEE NOTE 7	8	2" x REQUIRED LENGTH COPPER PIPE TYPE "K" RIGID OR SOFT
3	1/4" PRESSURE PET COCK	9	2" 90° BRONZE COMPRESSION ELL
4	2" 90° BRONZE MIPT x FIPT ELL	10	2" BRONZE COMPRESSION COUPLING COPPER TO COPPER (IF REQUIRED)
5	2" OVAL METER FLANGE FLG x FIPT, WITH GASKET	11	2" 90° BRONZE FIPT x COMP ELL
6	3/8" ROCK 4" TO 6" DEEP	12	2" BRONZE MIPT x MIPT CORPORATION STOP
		13	SIZE x 2" SERVICE SADDLE
		14	WATER MAIN

REVISION	BY	APPROVED	DATE	CITY OF SAN DIEGO - STANDARD DRAWING	RECOMMENDED BY THE CITY OF SAN DIEGO STANDARDS COMMITTEE	
ORIGINAL*	KA	J. NAGELVOORT	01/12		<i>J. Nagelvoort</i>	1/31/2012
				2" MANUAL AIR VALVE	COORDINATOR R.C.E. 85271 DATE	
					DRAWING NUMBER	SDW-158

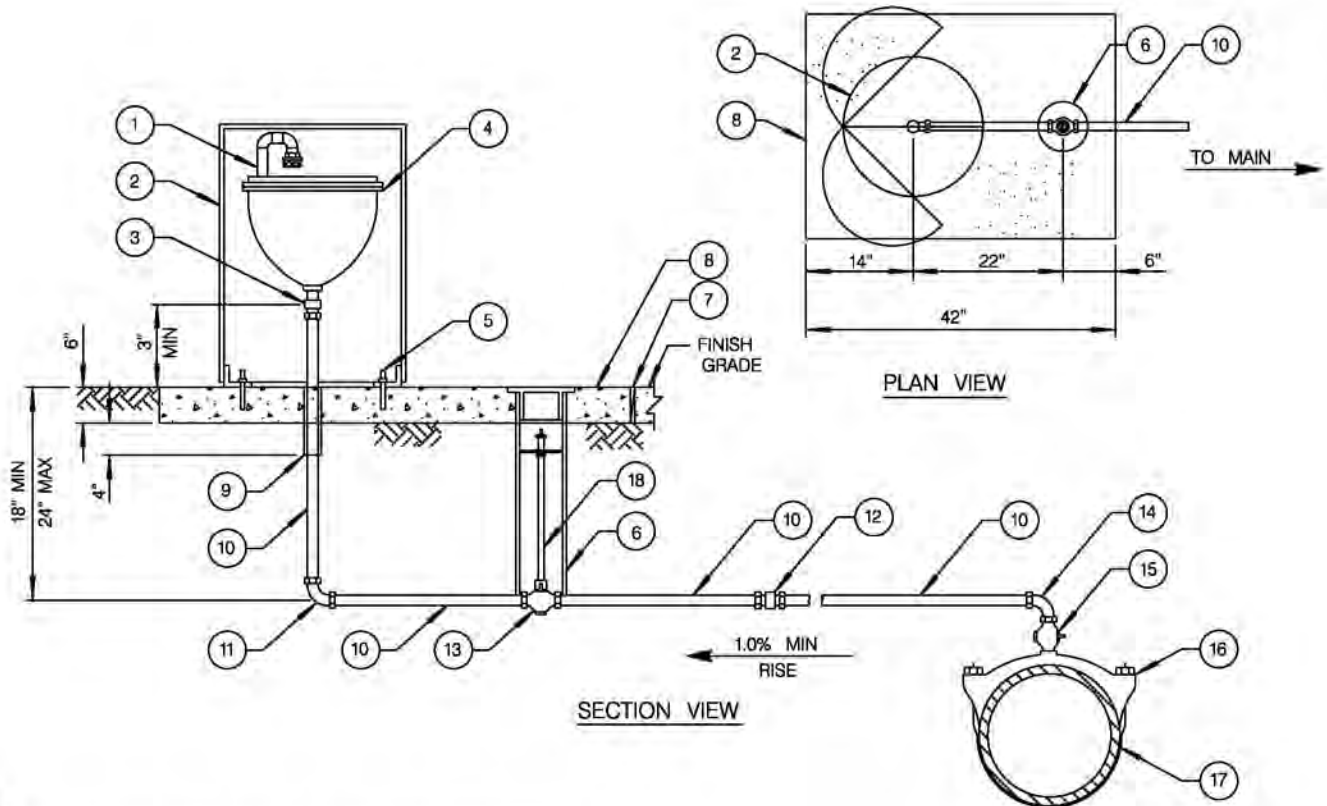

NOTES:

1. NO DIPS OR LOW SPOTS WILL BE ALLOWED IN INSTALLATION.
2. LOCATE ENCLOSURE
3. INSTALL /IDENTIFICATION TAPE.
4. AIR & VACUUM INSTALLED FOR THE USE OF RECYCLED WATER SHALL BE SHOWN ON THE PLANS.
5. ON STEEL MAINS USE WELD ON COUPLINGS, ON DUCTILE IRON MAINS USE DUCTILE IRON SERVICE SADDLES (INSULATING BUSHINGS ARE REQUIRED).

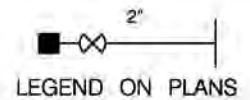

ITEM NO	SIZE AND DESCRIPTION	ITEM NO	SIZE AND DESCRIPTION
1	2" PVC SCH 80 CLOSE NIPPLE & 2-SCH 80 STREET ELLS& INSECT SCREEN	9	2" X 12" BLACK FOAM SLEEVE
2	VALVE ENCLOSURE	10	COPPER TUBING OR PE 200 FOR 1 INCH PVC (IRON PIPE SIZE) FOR 2 INCHES.
3	2" MIPT X COMPRESSION ADAPTER	11	90° ELL (NO SWEAT JOINTS ALLOWED)
4	2" AUTOMATIC COMBINATION AIR RELEASE & AIR/VACUUM VALVE	12	2" BRONZE COMPRESSION COUPLING COPPER TO COPPER (IF REQUIRED)
5	1/2" X 3" STAINLESS STEEL DROP-IN ANCHORS (3 EA @120° APART)	13	2" COMP BALL VALVE W/TEE HEAD
6	4" SDR 35 SEWER PIPE GATE WELL WITH CAP	14	2" 90° BRONZE FIPT X COMP ELL
7	COLD JOINT STRIP	15	2" BRONZE MIPT X MIPT CORPORATION STOP
8	3'-6" X 2'-6" X 6" THICK CONCRETE SLAB	16	SIZE X 2" SERVICE SADDLE
		17	WATER MAIN
		18	VALVE STEM EXTENSION

REVISION	BY	APPROVED	DATE	CITY OF SAN DIEGO - STANDARD DRAWING	RECOMMENDED BY THE CITY OF SAN DIEGO STANDARDS COMMITTEE <i>H. Hadali</i> COORDINATOR R.C.E. 85271 DATE 1/31/2012
ORIGINAL*	KA	J. NAGELVOORT	01/12		
2" AUTOMATIC COMBINATION AIR RELEASE & AIR/ VACUUM VALVE INSTALLATIONS				DRAWING NUMBER SDW-159	

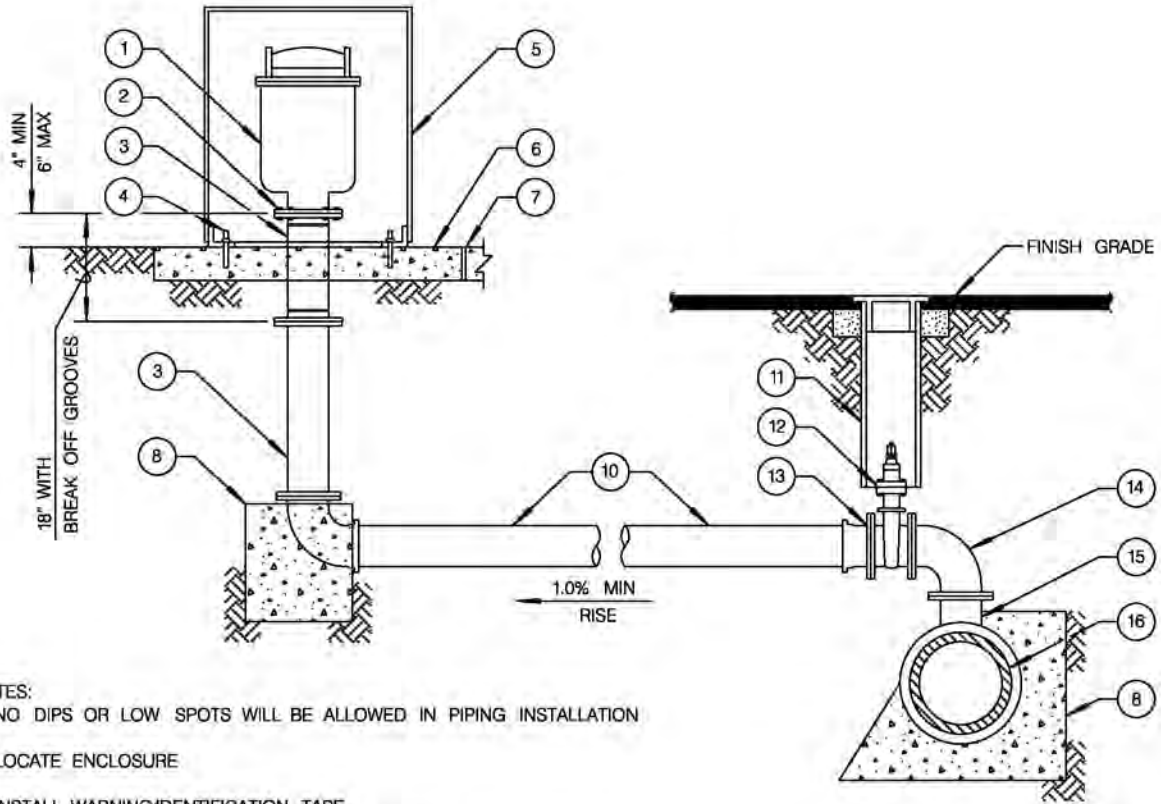

NOTES:

- 1) NO DIPS OR LOW SPOTS WILL BE ALLOWED IN PIPING INSTALLATION
- 2) LOCATE ENCLOSURE
- 3) INSTALL WARNING/IDENTIFICATION TAPE
- 4) BREAK-AWAY BOLTS SHALL BE 5/8" x 3" WITH 3/8" HOLE DRILLED IN THE SHAFT OF THE BOLT. INSTALL WITH HEX HEAD ON TOP OF THE FLANGE.
- 5) AIR & VACUUM VALVES INSTALLED FOR THE USE OF RECYCLED WATER SHALL BE IDENTIFIED AS DESCRIBED IN SPECIFICATIONS

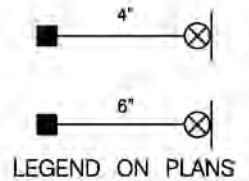

ITEM NO	SIZE AND DESCRIPTION	ITEM NO	SIZE AND DESCRIPTION
①	4" OR 6" AUTOMATIC COMBINATION AIR RELEASE & AIRVACUUM VALVE ASSEMBLY	⑩	4" OR 6" C-900 PVC PIPE
②	BREAK-AWAY BOLTS, SEE NOTE 4	⑪	GATE WELL WITH CAP
③	4" OR 6" FLANGED 8-BOLT DUCTILE IRON PIPE x REQ'D LENGTH (MAX OF 2 SPOOLS)	⑫	4" OR 6" FLG x MJPO/FLG RWGV
④	5/8" x 3" STAINLESS STEEL DROP-IN ANCHORS (3 EA @ 120" APART)	⑬	4" OR 6" FLG x MJPO ADAPTER (IF REQUIRED)
⑤	VALVE ENCLOSURE	⑭	4" OR 6" FLANGE 90° BEND
⑥	42" x 42" x 6" THICK CONCRETE SLAB	⑮	SIZE x 4" OR 6" MJPO/FLG x FLG TEE
⑦	COLD JOINT STRIP	⑯	WATER MAIN
⑧	CONCRETE THRUST/ANCHOR BLOCK SEE SDW-151		
⑨	4" OR 6" FLG x MJPO 90° BEND		

REVISION	BY	APPROVED	DATE
ORIGINAL*	KA	J. NAGELVOORT	01/12

CITY OF SAN DIEGO - STANDARD DRAWING

**4" & 6" AUTOMATIC COMBINATION
AIR RELEASE & AIR/VACUUM VALVE
INSTALLATIONS**

RECOMMENDED BY THE CITY OF SAN DIEGO
STANDARDS COMMITTEE

J. Nagelvoort 1/31/2012
COORDINATOR R.C.E. 85271 DATE

DRAWING
NUMBER **SDW-160**

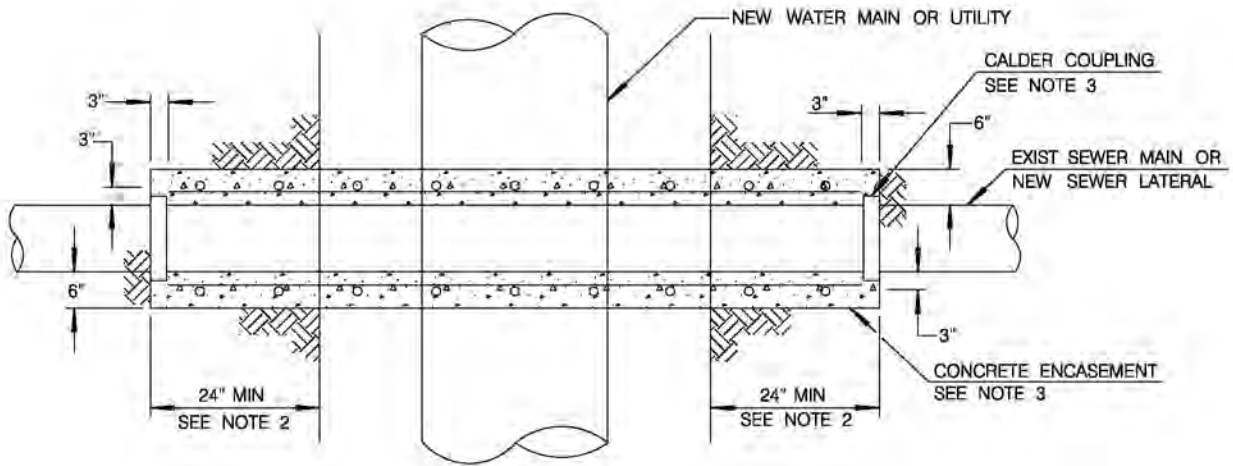

PLAN

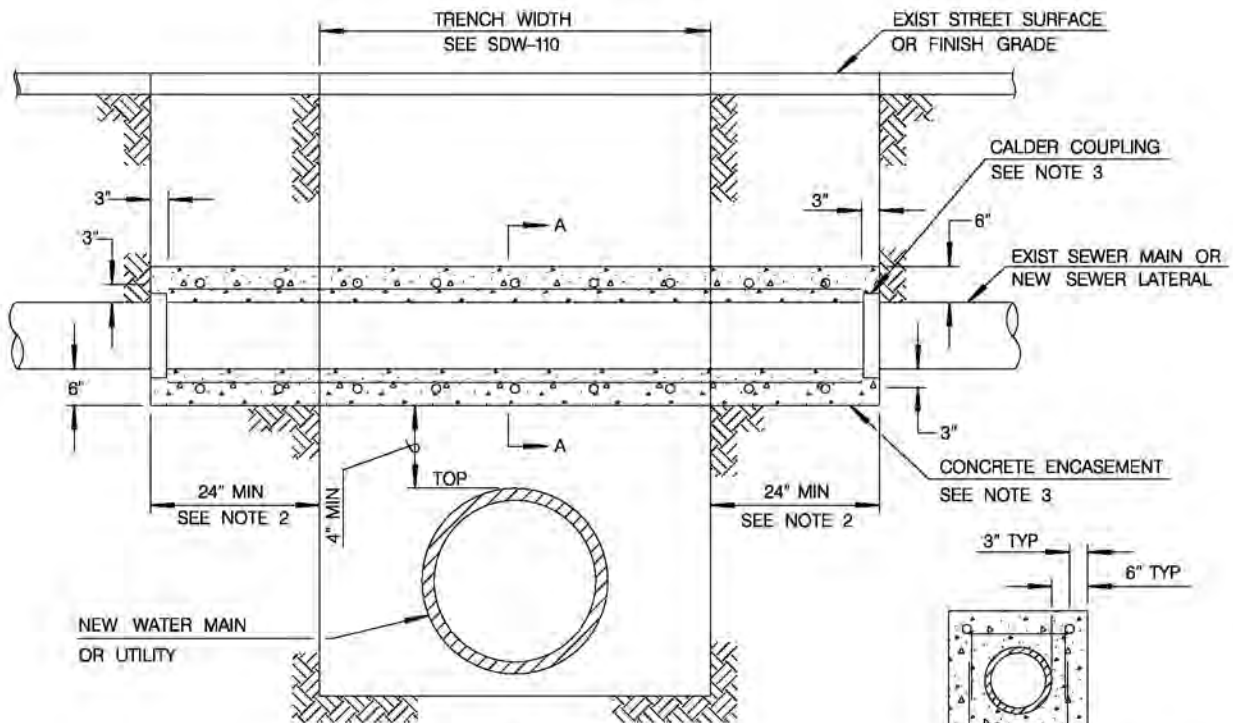

ELEVATION

#4 BARS 18" ON CENTER #4 BARS 12" ON CENTER

ENCASEMENT SECTION A-A

NOTES:

- 1) REFER TO SPECIFICATIONS FOR PROTECTION OF EXISTING FACILITIES
- 2) ENCASEMENT SHALL EXTEND TO FIRST JOINT BEYOND BOTH SIDES OF TRENCH [24" MIN 48" MAX OF SUITABLE NATIVE SUPPORT BEYOND EDGE OF TRENCH].
- 3) CONCRETE ENCASEMENT REQUIRED FOR SEWER MAINS ONLY. CALDER COUPLINGS REQUIRED FOR SEWER LATERALS ONLY. SEWER LATERALS TO BE REPLACED WITH SCH. 80 PVC WITH NO INTERMEDIATE JOINTS.
- 4) FOR PIPE BEDDING AND TRENCH BACKFILL, SEE OTHER STANDARD DRAWINGS.

LEGEND ON PLANS

REVISION	BY	APPROVED	DATE
ORIGINAL*	KA	J. NAGELVOORT	01/12

CITY OF SAN DIEGO - STANDARD DRAWING

PIPE SUPPORT FOR UNDERCUT SEWER MAINS OR SEWER LATERALS

RECOMMENDED BY THE CITY OF SAN DIEGO STANDARDS COMMITTEE

H. Hadali

1/31/2012

COORDINATOR R.C.E. 85271 DATE

DRAWING NUMBER

SDW-161

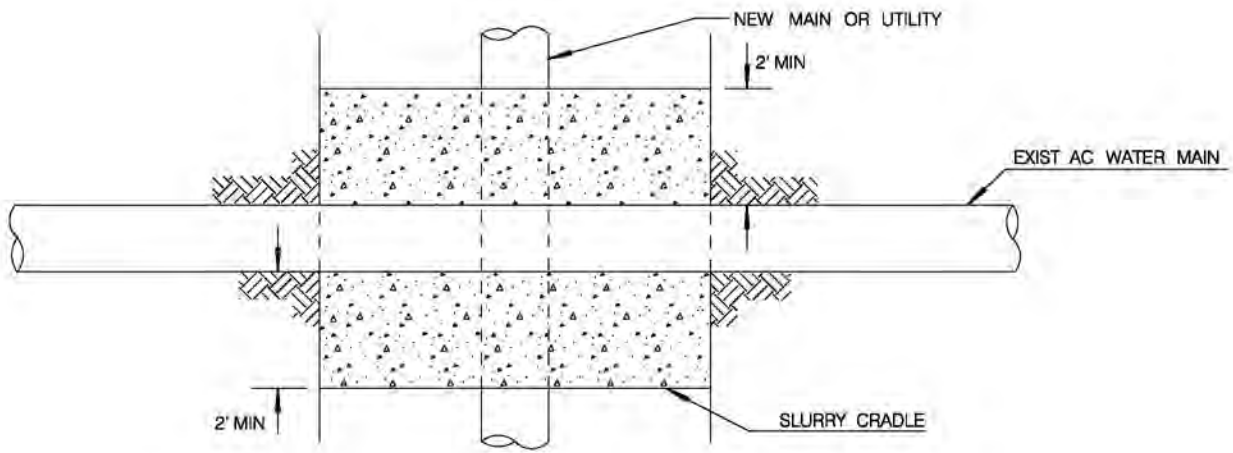

PLAN

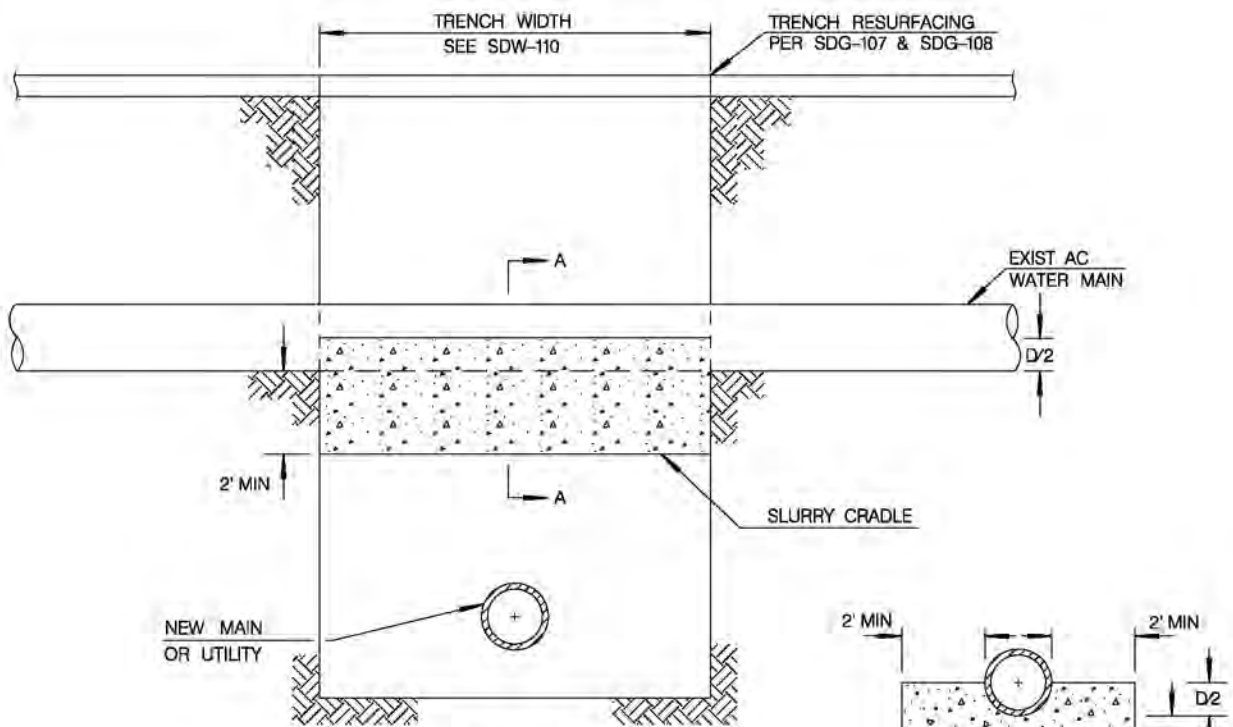

ELEVATION

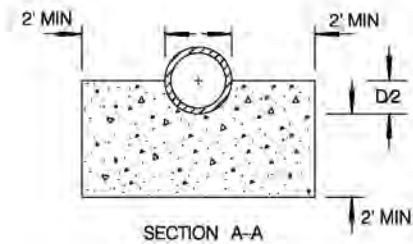

SECTION A-A

- NOTES:
 1) SLURRY SHALL BE CONTROLLED LOW STRENGTH MATERIAL CLSM (100-E-100)
 2) SLURRY SHALL BE PLACED ON FIRMLY COMPACTED BACKFILL

REVISION	BY	APPROVED	DATE
ORIGINAL	KA	J. NAGELVOORT	01/12

CITY OF SAN DIEGO - STANDARD DRAWING

**PIPE SUPPORT FOR UNDERCUT
AC WATER MAIN**

RECOMMENDED BY THE CITY OF SAN DIEGO
STANDARDS COMMITTEE

H. Hadji 1/31/2012
 COORDINATOR R.C.E. 85271 DATE

DRAWING
NUMBER **SDW-162**

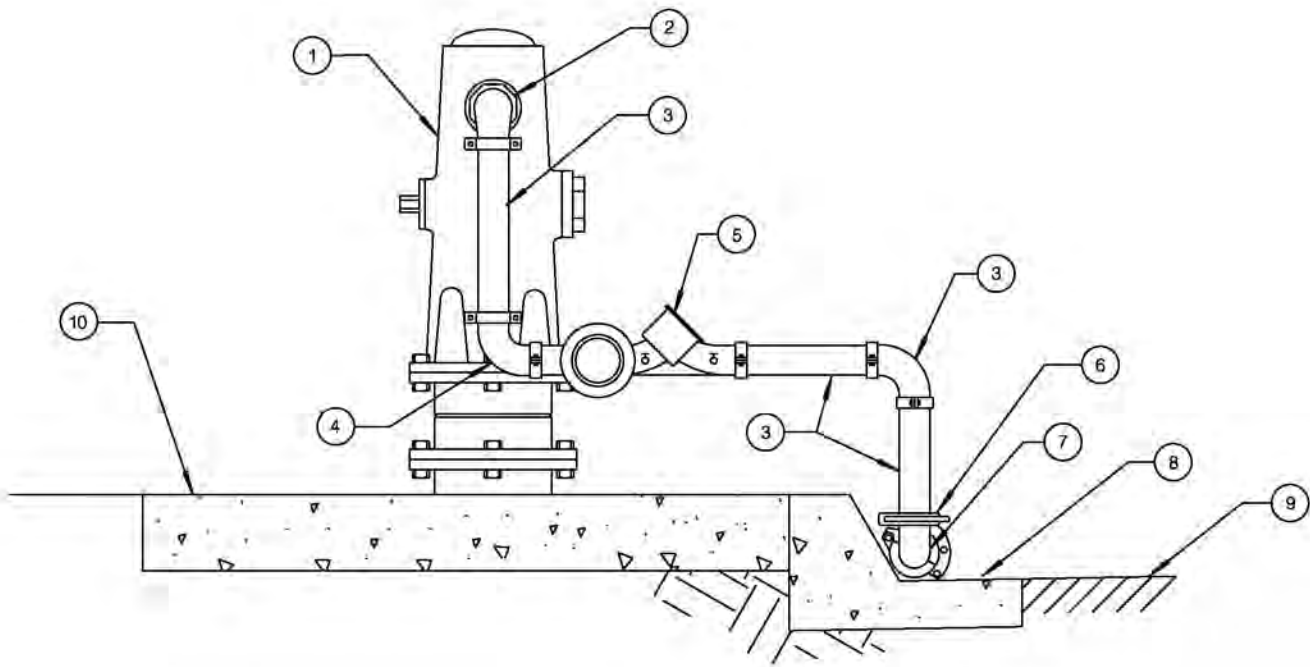

- ① EXISTING 2-PORT FIRE HYDRANT
- ② 2 1/2" PORT TO 2" ADAPTER ELBOW W/THREADED FITTING
- ③ 2" PIPE (GROOVED)
- ④ 2" 90° ELBOW W/THREADED JOINT FITTINGS
- ⑤ 2" BACKFLOW PREVENTER W/ THREADED JOINT FITTINGS
- ⑥ SNAP-JOINT COUPLING (2-GROOVE)
- ⑦ 2" TEE/90° ELBOW W/ SNAP-JOINT COUPLING(S) (2-GROOVE) W/DIRECTIONAL SHUT OFF VALVE(S) (NOT SHOWN)
- ⑧ EXISTING CURB & GUTTER
- ⑨ EXISTING ROADWAY
- ⑩ EXISTING CONCRETE PAD/SIDEWALK

REVISION	BY	APPROVED	DATE
ORIGINAL	KA	J. NAGELVOORT	01/12

CITY OF SAN DIEGO - STANDARD DRAWING

2" FIRE HYDRANT HIGHLINING CONNECTION

RECOMMENDED BY THE CITY OF SAN DIEGO STANDARDS COMMITTEE

R. C. E. 85271 1/31/2012
COORDINATOR R.C.E. 85271 DATE

DRAWING NUMBER **SDW-170**

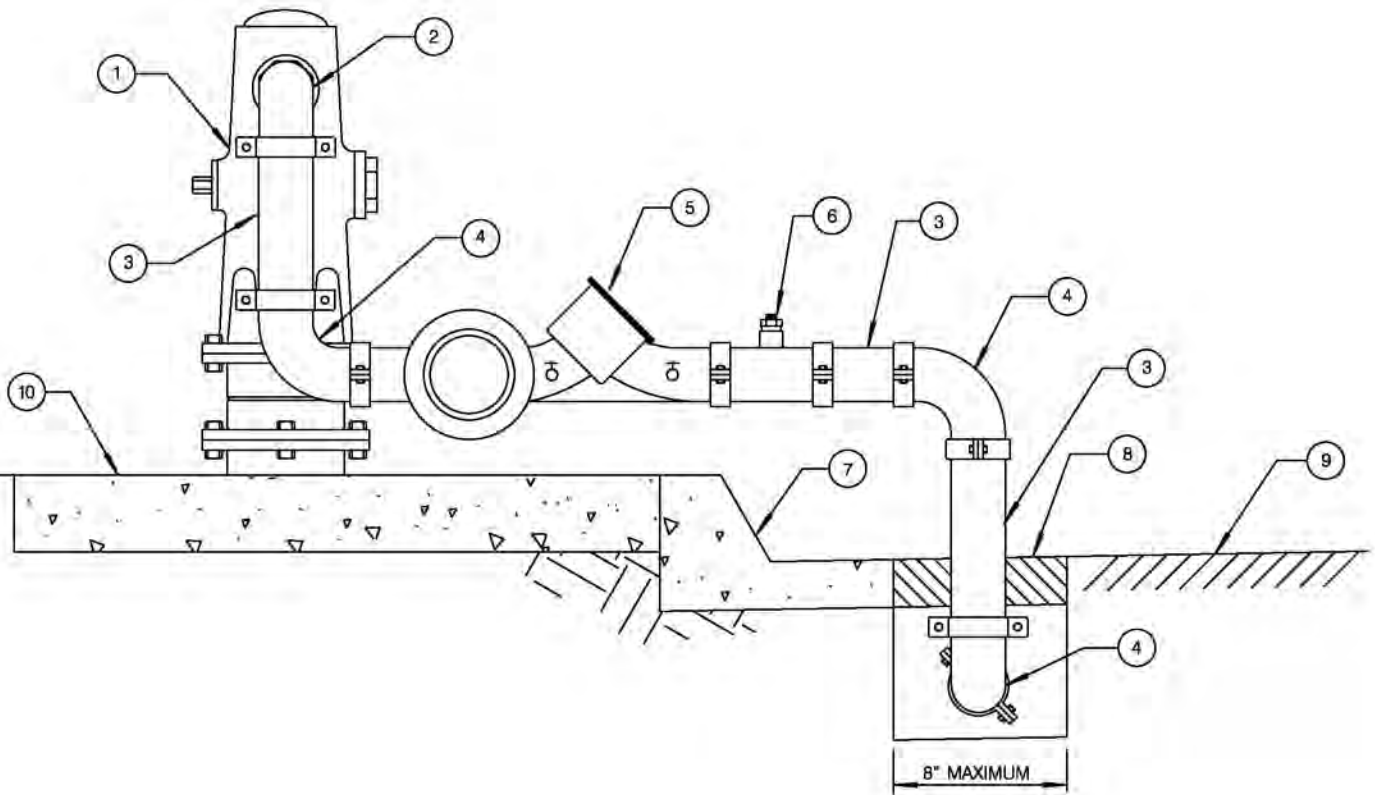

- | | |
|---|--|
| <ul style="list-style-type: none"> ① EXISTING 3-PORT FIRE HYDRANT ② PORT ADAPTER ELBOW W/THREADED JOINT FITTING ③ PIPE (GROOVED) ④ 90° ELBOW W/THREADED JOINT FITTINGS ⑤ 4" BACKFLOW PREVENTER W/THREADED JOINT FITTINGS | <ul style="list-style-type: none"> ⑥ 4" SHUTOFF VALVE W/THREADED JOINT FITTINGS ⑦ EXISTING CURB & GUTTER ⑧ SAW CUT ROADWAY, TRENCH, BACKFILL AND TEMPORARY ASPHALT SURFACE ⑨ EXISTING ROADWAY ⑩ EXISTING CONCRETE PADSIDEWALK |
|---|--|

REVISION	BY	APPROVED	DATE
ORIGINAL	KA	J. NAGELVOORT	01/12

CITY OF SAN DIEGO - STANDARD DRAWING

4" FIRE HYDRANT HIGHLINING CONNECTION

RECOMMENDED BY THE CITY OF SAN DIEGO STANDARDS COMMITTEE

R. C. E. 85271 1/31/2012
 COORDINATOR R.C.E. 85271 DATE

DRAWING NUMBER **SDW-171**

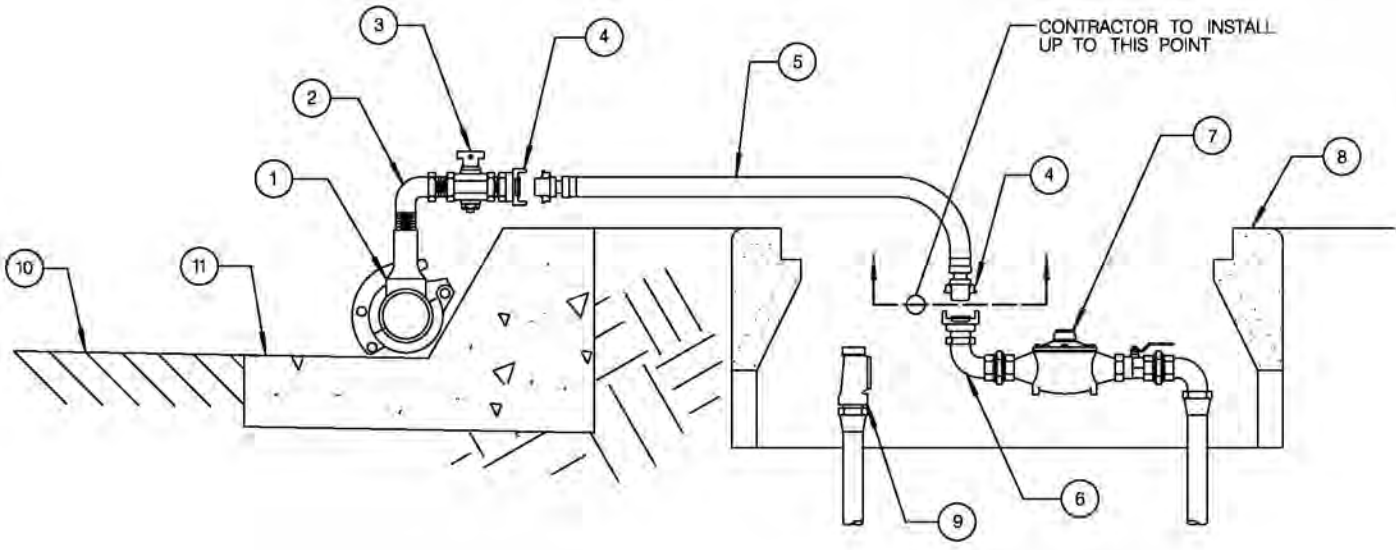

- | | |
|--|---|
| <ul style="list-style-type: none"> ① GROOVED 2"x2"x1" TEE W/SNAP-JOINT COUPLING (2-GROOVE) ② 1" 90° ELBOW W/THREADED JOINT FITTINGS ③ 1" SHUTOFF VALVE W/THREADED JOINT FITTINGS ④ 1" PIPE TO HOSE ADAPTER ⑤ 1" CONNECTION HOSE | <ul style="list-style-type: none"> ⑥ 1" 90° ELBOW TO METER THREADS (ADAPTERS MAY BE REQUIRED) ⑦ EXISTING WATER METER ⑧ EXISTING WATER METER BOX ⑨ EXISTING SERVICE CONNECTION FROM WATER MAIN ⑩ EXISTING ROADWAY ⑪ EXISTING CURB & GUTTER |
|--|---|

REVISION	BY	APPROVED	DATE
ORIGINAL	KA	J. NAGELVOORT	01/12

CITY OF SAN DIEGO - STANDARD DRAWING

**RESIDENTIAL USER
HIGHLINING CONNECTION**

RECOMMENDED BY THE CITY OF SAN DIEGO
STANDARDS COMMITTEE

R. C. E. 85271 1/31/2012
COORDINATOR R.C.E. 85271 DATE

DRAWING
NUMBER **SDW-172**

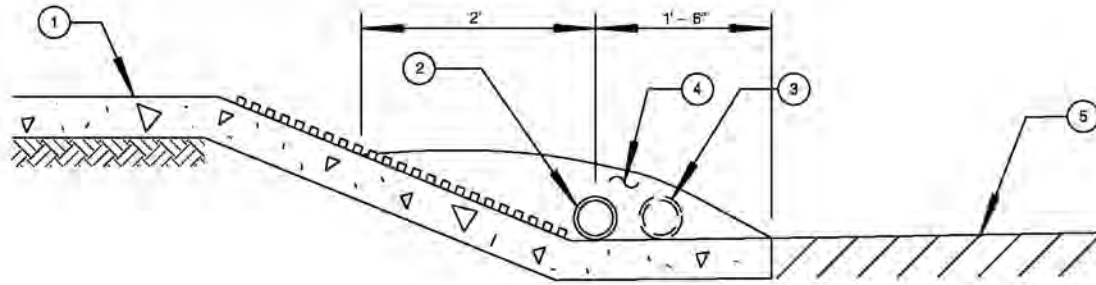

CURB RAMP HIGHLINING CROSSING

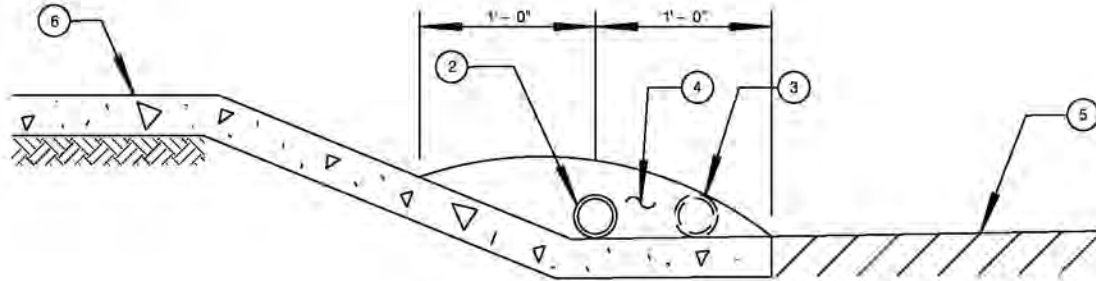

DRIVEWAY HIGHLINING CROSSING

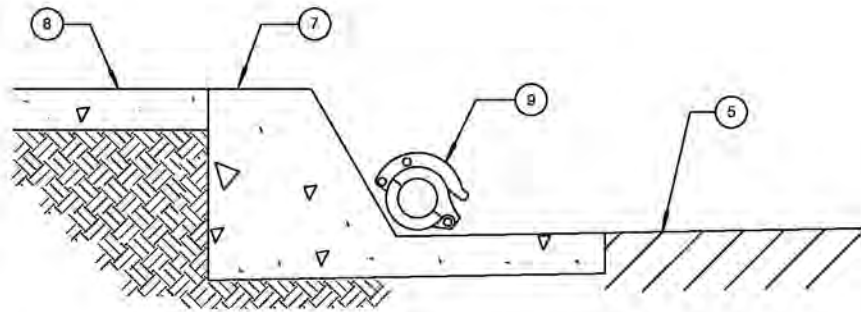

CURB AND GUTTER HIGHLINING RUN

NOTES:

1. SLOPE OF TEMPORARY ASPHALT SHALL BE SMOOTH AND SLOPED TO HAVE A GRADUAL TRANSITION TO THE STREET AND SHALL NOT EXCEED 8.33%. CROSS SLOPE OF THE TEMPORARY ASPHALT SHALL MATCH EXISTING GUTTER SLOPE.
2. NO PIPE COUPLING SHALL BE PLACED WITHIN THE CURB RAMP OPENING.
3. MINIMUM ASPHALT COVER ON HIGHLINE PIPE SHALL BE 1",

- (1) EXISTING CURB RAMP
- (2) HIGHLINE PIPING
- (3) DRAIN PIPING
- (4) TEMPORARY ASPHALT (COLD MIX)

- (5) EXISTING ROADWAY
- (6) EXISTING DRIVEWAY
- (7) EXISTING CURB & GUTTER
- (8) EXISTING SIDEWALK
- (9) HIGHLINE PIPING AND SNAP COUPLING (2 GROOVE)

REVISION	BY	APPROVED	DATE
ORIGINAL	KA	J. NAGELVOORT	01/12

CITY OF SAN DIEGO - STANDARD DRAWING

HIGHLINING CROSSING & RUN

RECOMMENDED BY THE CITY OF SAN DIEGO STANDARDS COMMITTEE

H. Hadji 1/31/2012
COORDINATOR R.C.E. 85271 DATE

DRAWING NUMBER **SDW-173**

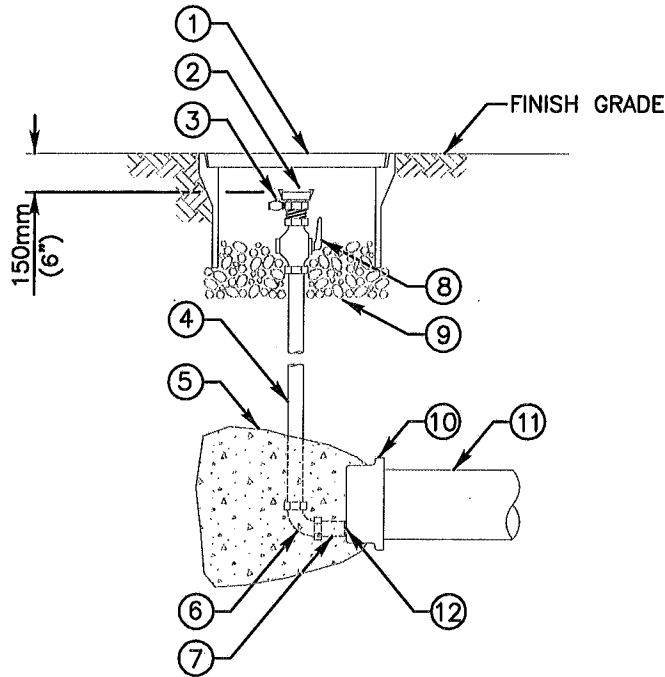

NOTES:

- 1) REFER TO AGENCY SPECIFICATIONS WHERE APPLICABLE
- 2) SET TOP OF METER BOX 50mm (2") ABOVE FINISH GRADE
- 3) BLOW-OFF ASSEMBLIES INSTALLED FOR THE USE OF RECYCLED WATER SHALL BE IDENTIFIED AS DESCRIBED IN AGENCY'S SPECIFICATIONS
- 4) THE CONSTRUCTION OF A TEMPORARY BLOW-OFF FOR THE USE OF TESTING AND FLUSHING OF NEW MAINS ONLY
- 5) CAM & GROOVE ADAPTER SHALL BE DRILLED AND TAPPED AS REQUIRED FOR THE PRESSURE PET COCK
- 6) MATERIALS SHALL BE SELECTED FROM THE AGENCY'S APPROVED MATERIALS LIST

TEMP 50mm (2")

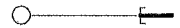

LEGEND ON PLANS

ITEM NO	SIZE AND DESCRIPTION	ITEM NO	SIZE AND DESCRIPTION
①	POLYMER METER BOX WITH LID 430mm x 760mm (17" x 30")	⑥	50mm (2") 90° BRONZE IRON PIPE THREAD BY COMPRESSION ELL
②	50mm (2") CAM & GROOVE ADAPTER x MIPT WITH LOCKING DUST CAP, SEE NOTE 5	⑦	50mm (2") CLOSE NIPPLE IPT
③	6mm (1/4") PRESSURE PET COCK	⑧	50mm (2") COMPRESSION x FIPT BALL VALVE WITH HANDLE
④	50mm (2") x REQUIRED LENGTH COPPER PIPE TYPE "K" RIGID OR SOFT	⑨	10mm (3/8") ROCK 150mm (6") DEEP
⑤	CONCRETE THRUST BLOCK SEE WT-01	⑩	DI END CAP WITH 63mm (2.5") FIPT OUTLET
		⑪	WATER MAIN
		⑫	NYLON DIELECTRIC BUSHING

Revision	By	Approved	Date
ORIGINAL		Kercheval	12/75
Add Metric		T. Stanton	03/03
Replaced W-07		J. Tomasulo	10/04

SAN DIEGO REGIONAL STANDARD DRAWING

TEMPORARY 50mm (2") BLOW-OFF
INSTALLATION

RECOMMENDED BY THE SAN DIEGO REGIONAL STANDARDS COMMITTEE

T. Stanton 10/23/2004

Chairperson R.C.E. 19246 Date

DRAWING NUMBER WB-05

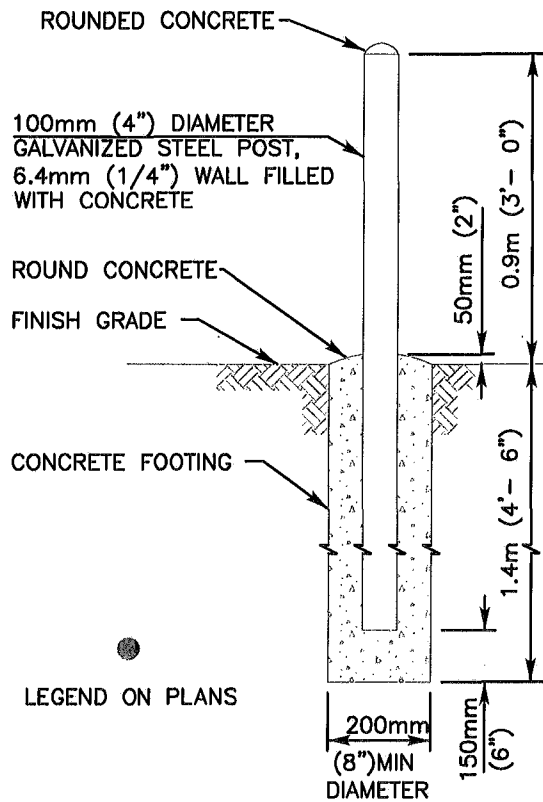

PROTECTION POST TYPE "A"

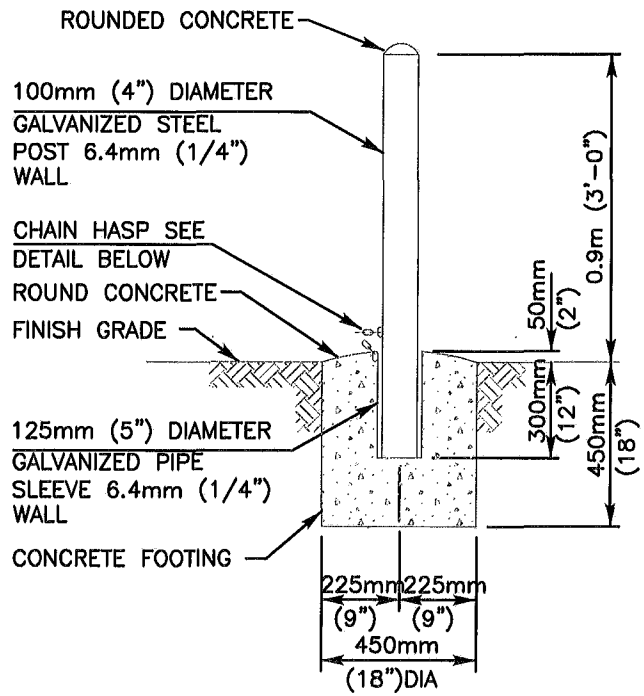

DEMOUNTABLE PROTECTION POST TYPE "B"

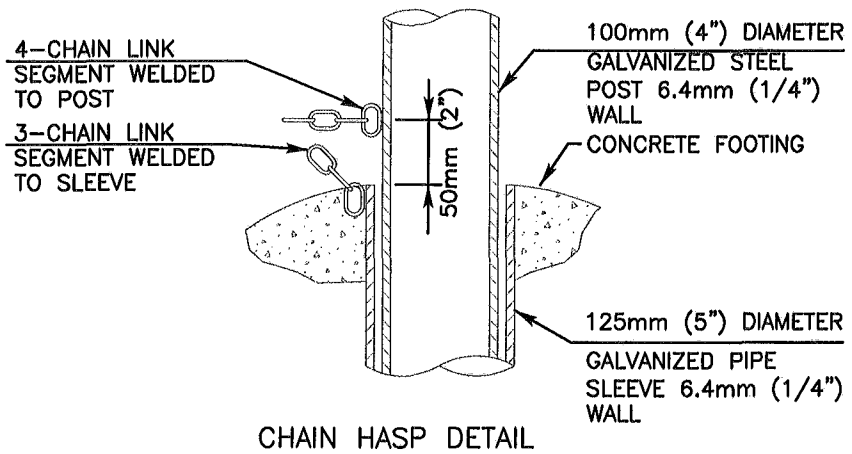

CHAIN HASP DETAIL

NOTES:

- 1) TYPE "A" AND TYPE "B" PROTECTION POSTS SHALL BE INSTALLED WHERE INDICATED ON THE APPROVED PLANS OR AS DIRECTED BY THE ENGINEER. SDG&E REQUIREMENTS DICTATE IN AREAS OF SDG&E EQUIPMENT
- 2) CHAIN TO BE 6.4mm (1/4") PROOF COIL CHAIN GALVANIZED STEEL. WELD 4-LINK SEGMENT TO POST AND 3-LINK SEGMENT TO SLEEVE
- 3) TYPE "A" AND TYPE "B" PROTECTION POSTS SHALL BE COATED USING SAFETY YELLOW IN ACCORDANCE WITH AGENCY'S STANDARDS

Revision	By	Approved	Date
ORIGINAL		Kercheval	12/75
Add Metric		T. Stanton	03/03
Replaced W-16		J. Tomasulo	10/04

SAN DIEGO REGIONAL STANDARD DRAWING

PROTECTION POST INSTALLATION

RECOMMENDED BY THE SAN DIEGO REGIONAL STANDARDS COMMITTEE

T. Stanton 10/28/2004

Chairperson R.C.E. 19246 Date

DRAWING NUMBER WM-04

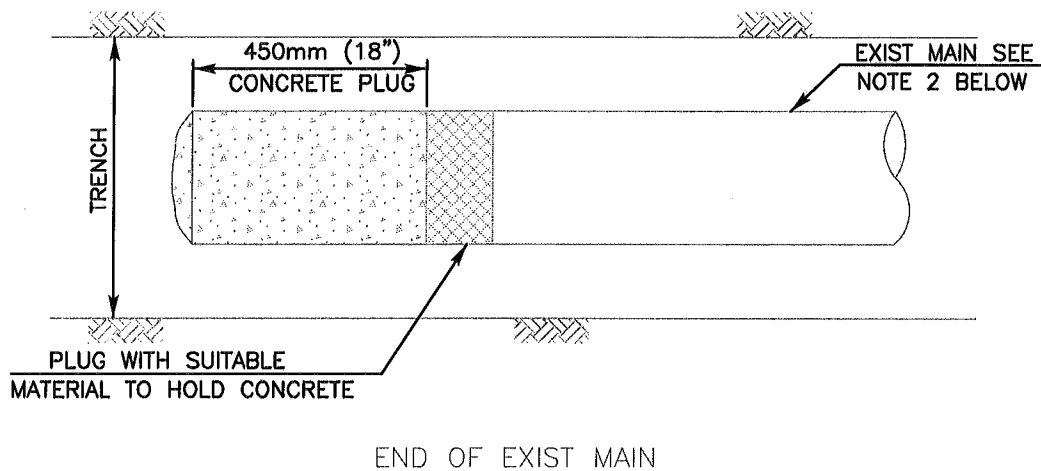
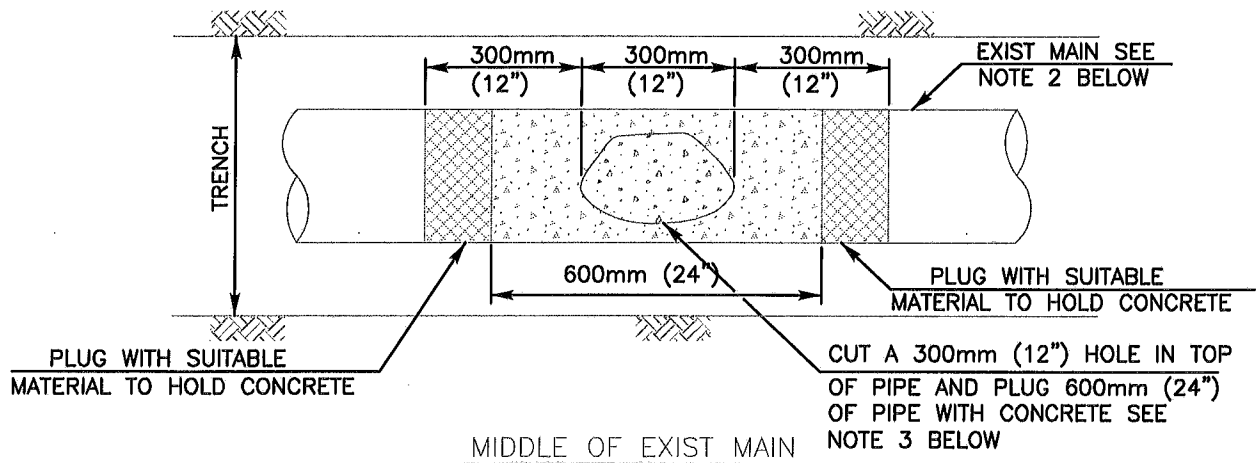

NOTES:

- 1) REFER TO AGENCY SPECIFICATIONS WHERE APPLICABLE
- 2) WATER AND RECYCLED WATER MAINS AND SEWER LATERALS 100mm (4") DIAMETER AND SMALLER SHALL HAVE A SHORT SECTION OF PIPE REMOVED AND PIPE ENDS ENCASED IN CONCRETE
- 3) EXISTING MAIN TO BE PLUGGED WITH CONCRETE OR PRESSURE GROUTED AT INTERVALS OF ABOUT 61m (200') OR AS DIRECTED BY THE ENGINEER
- 4) EXISTING MAINS 400mm (16") AND LARGER REQUIRE THE ENTIRE LENGTH OF THE PIPE TO BE FILLED BY PRESSURE GROUTING OR BY BLOWN SAND
- 5) EXISTING VALVES SHALL BE TURNED TO THE CLOSED POSITION. REMOVE GATE WELL AND REPLACE WITH COMPACTED BACKFILL
- 6) FOR ABANDONMENT OF MANHOLES SEE SM-08
- 7) PRIOR AGENCY APPROVAL REQUIRED FOR CUTTING AND PLUGGING

Revision	By	Approved	Date	SAN DIEGO REGIONAL STANDARD DRAWING	RECOMMENDED BY THE SAN DIEGO REGIONAL STANDARDS COMMITTEE
ORIGINAL		J. Tomasulo	10/04		<i>J. Stenton</i> 10/23/2004
				CUTTING AND PLUGGING ABANDONED WATER, RECYCLED WATER AND SEWER MAINS	Chairperson R.C.E. 19246 Date
					DRAWING NUMBER
					WP-03

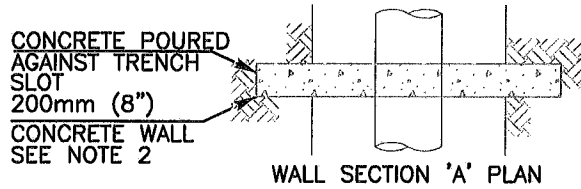
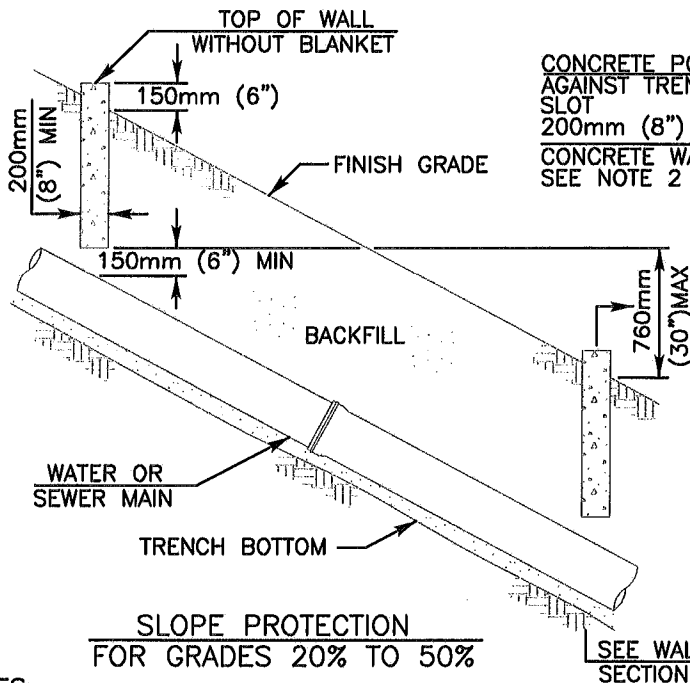
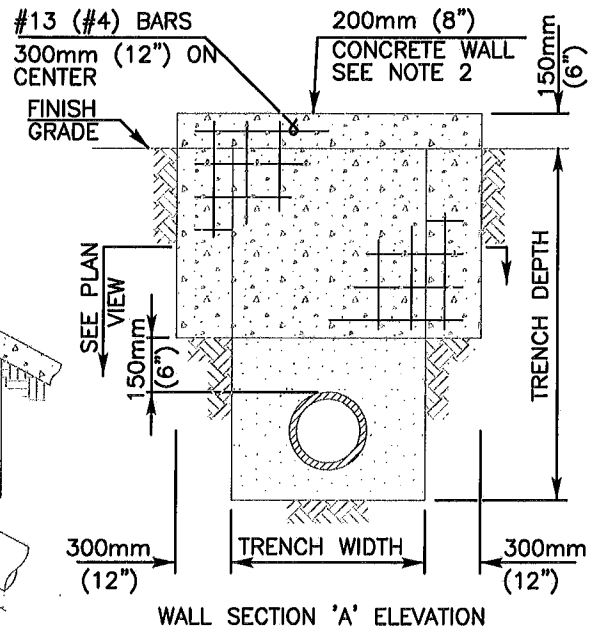
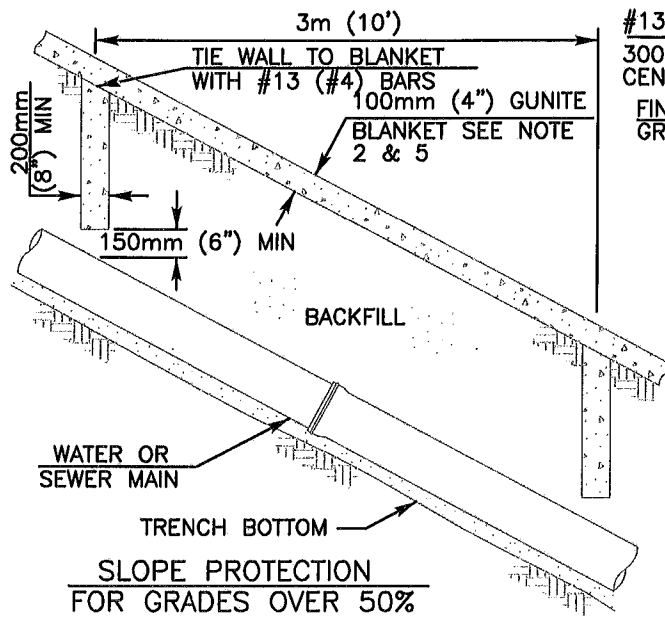

NOTES:

- 1) REFER TO AGENCY SPECIFICATIONS WHERE APPLICABLE
- 2) THE DETAILS SHOWN REPRESENT THE MINIMUM REQUIRED. THE ENGINEER OF WORK IS REQUIRED TO PROVIDE A SUBMITTAL TO THE AGENCY OF JURISDICTION FOR REVIEW AND APPROVAL BY THE AGENCY'S ENGINEER PRIOR TO INSTALLATION
- 3) WALLS SHALL BE REINFORCED CONCRETE OR 200mm x 200mm x 400mm (8" x 8" x 16") CONCRETE BLOCK, REINFORCED AND ALL CORES FILLED WITH GROUT SEE SPECIFICATIONS
- 4) FOR GRADES OVER 50%, SLOPE PROTECTION SHALL ALSO INCLUDE AC PAVING, CONCRETE SLAB OR GUNITE BLANKET PLACED OVER THE PIPELINE ALIGNMENT
- 5) 100mm (4") GUNITE BLANKET WITH 150mm (6") SQUARE x 10 GAGE WIRE FABRIC AT THE ENGINEERS DISCRETION

LEGEND ON PLANS

Revision	By	Approved	Date
ORIGINAL		J. Tomasulo	10/04

SAN DIEGO REGIONAL STANDARD DRAWING

SLOPE PROTECTION INSTALLATIONS

RECOMMENDED BY THE SAN DIEGO REGIONAL STANDARDS COMMITTEE

J. Stanton 10/28/2004

Chairperson R.C.E. 19246 Date

DRAWING NUMBER WP-05

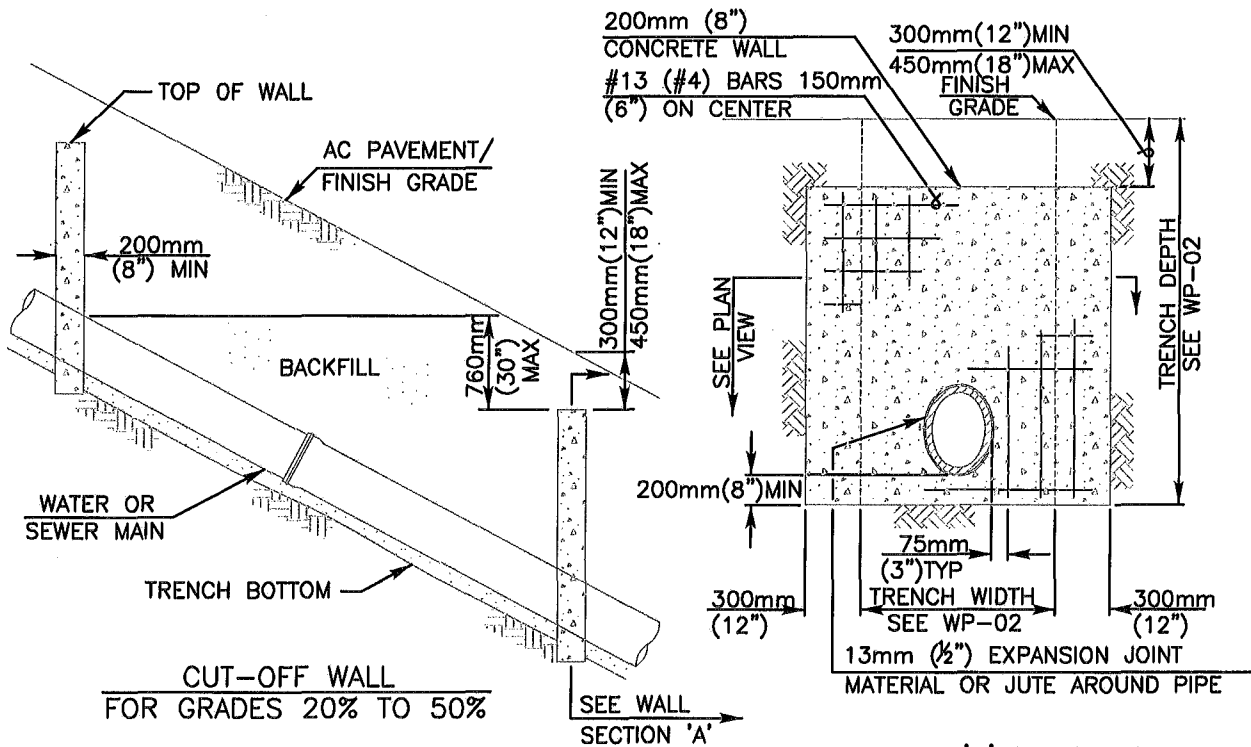

WALL SECTION 'A' ELEVATION

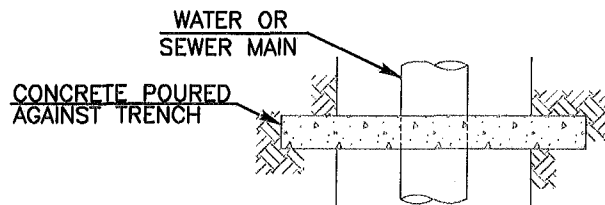

WALL SECTION 'A' PLAN

NOTES:

- 1) REFER TO AGENCY SPECIFICATIONS WHERE APPLICABLE
- 2) FOR USE AS TRENCH BACKFILL STABILIZATION IN TRAVELED AREAS
- 3) THE DETAILS SHOWN REPRESENT THE MINIMUM REQUIRED. THE ENGINEER OF WORK IS REQUIRED TO PROVIDE A SUBMITTAL TO THE AGENCY OF JURISDICTION FOR REVIEW AND APPROVAL BY THE AGENCY'S ENGINEER PRIOR TO INSTALLATION
- 4) WALLS SHALL BE REINFORCED CONCRETE OR 200mm x 200mm x 400mm (8" x 8" x 16") CONCRETE BLOCK, REINFORCED AND ALL CORES FILLED WITH GROUT SEE SPECIFICATIONS
- 5) FOR GRADES OVER 50% SEE WP-05/SP-05

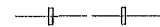

LEGEND ON PLANS

Revision	By	Approved	Date	SAN DIEGO REGIONAL STANDARD DRAWING	RECOMMENDED BY THE SAN DIEGO REGIONAL STANDARDS COMMITTEE	
ORIGINAL		J. Tomasulo	10/04		CUT-OFF WALL INSTALLATION IN TRAVELED AREAS	<i>M. Stanton</i> 10/28/2004 Chairperson R.C.E. 19246 Date
				DRAWING NUMBER WP-07		

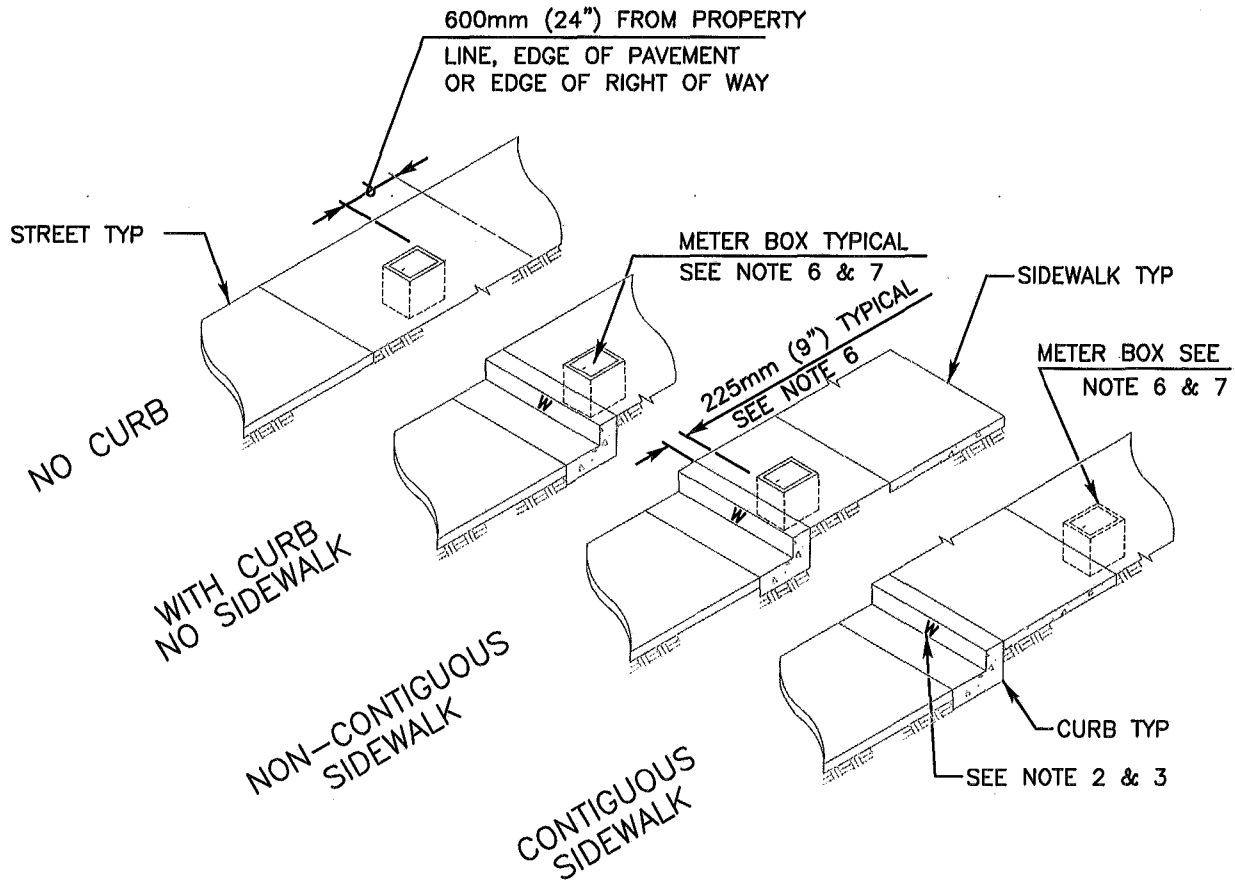

NOTES:

- 1) REFER TO AGENCY SPECIFICATIONS WHERE APPLICABLE
- 2) STAMP OR CHISEL A 50mm (2") HIGH 'W' IN CURB FACE TO IDENTIFY POTABLE WATER SERVICE LOCATION
- 3) STAMP OR CHISEL A 50mm (2") HIGH 'RW' IN CURB FACE TO IDENTIFY RECYCLED WATER SERVICE LOCATION
- 4) METER BOXES ARE NOT TO BE INSTALLED IN DRIVEWAYS, SIDEWALKS OR WITHIN PAVED ROADWAYS
- 5) MULTIPLE METER BOXES SHALL BE INSTALLED WITH A MINIMUM OF 225mm (9") BETWEEN BOXES
- 6) METER BOX SHALL BE INSTALLED 225mm (9") FROM THE BACK OF BERM, CURB, OR SIDEWALK (TYP)
- 7) AN EASEMENT MAY BE NEEDED DEPENDING ON LOCATION OF METER BOX
- 8) METER BOXES INSTALLED FOR THE USE OF RECYCLED WATER SHALL BE IDENTIFIED AS DESCRIBED IN AGENCY'S SPECIFICATIONS
- 9) MATERIALS SHALL BE SELECTED FROM THE AGENCY'S APPROVED MATERIALS LIST

Revision	By	Approved	Date	SAN DIEGO REGIONAL STANDARD DRAWING	RECOMMENDED BY THE SAN DIEGO REGIONAL STANDARDS COMMITTEE
ORIGINAL		Kercheval	12/75		
Add Metric		T. Stanton	03/03		
Replaced W-15		J. Tomasulo	10/04		
				DRAWING NUMBER WS-03	

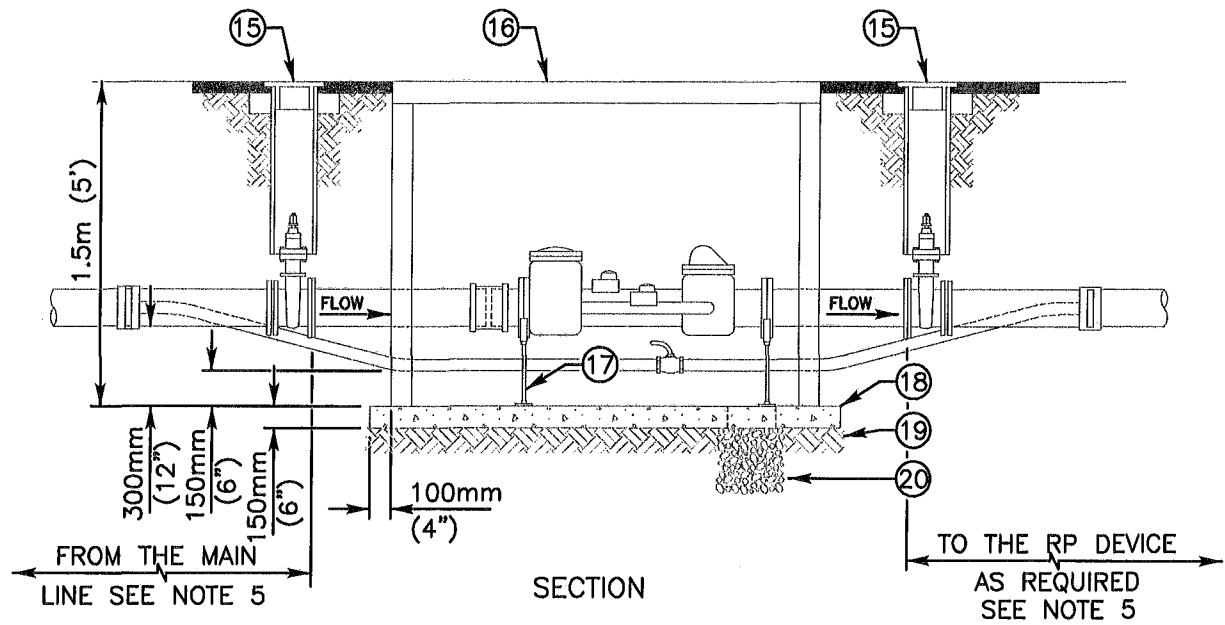
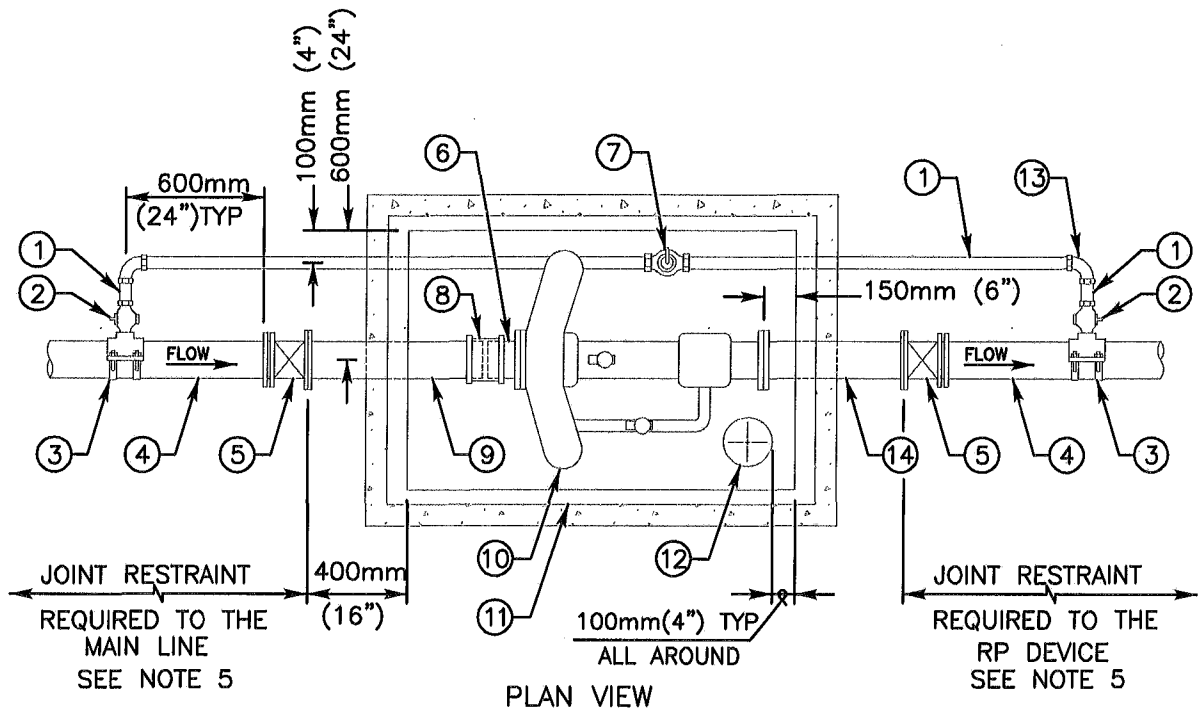

FOR MATERIAL DESCRIPTIONS AND NOTES SEE WS-04 (2 OF 2)

(INDICATE SIZE)



LEGEND ON PLANS

Revision	By	Approved	Date
ORIGINAL		J. Tomasulo	10/04

SAN DIEGO REGIONAL STANDARD DRAWING

100mm (4") OR 150mm (6")
FIRELINE/MASTER METER INSTALLATION

RECOMMENDED BY THE SAN DIEGO REGIONAL STANDARDS COMMITTEE

J. Stanton 10/28/2004

Chairperson R.C.E. 19246 Date

DRAWING NUMBER WS-04 (1 OF 2)

FOR DRAWING OF THE METER INSTALLATION SEE WS-04 (SHEET 1 OF 2)

NOTES:

- 1) REFER TO AGENCY SPECIFICATIONS WHERE APPLICABLE
- 2) TO BE USED WHERE BOTH DOMESTIC SERVICE AND FIRE PROTECTION ARE INSTALLED ON THE SAME PRIVATE SYSTEM
- 3) LOCATION OF METER SHALL BE APPROVED BY THE DISTRICT ENGINEER PRIOR TO INSTALLATION IN ACCORDANCE WITH STANDARD DWG WS-06
- 4) 200mm (8") OR 250mm (10") METERS TO BE DESIGNED BY AN ENGINEER AND SUBMITTED FOR AGENCY'S APPROVAL AS NEEDED ON A CASE-BY-CASE BASIS
- 5) JOINT RESTRAINT SHALL BE IN ACCORDANCE WITH AGENCY SPECIFICATIONS
- 6) METERS SHALL BE FURNISHED AND INSTALLED BY THE AGENCY OF JURISDICTION
- 7) 100mm (4") METER REQUIRES A 1200mm x 1500mm (48" x 60") VAULT
150mm (6") METER REQUIRES A 1200mm x 1800mm (48" x 72") VAULT
- 8) IN AREAS WHERE GROUND WATER IS PRESENT THE AGENCY'S ENGINEER MAY REQUIRE A SEALED SUMP TO BE CONSTRUCTED
- 9) CONNECTIONS TO STEEL WATER MAINS SHALL BE IN ACCORDANCE WITH AGENCY SPECIFICATIONS
- 10) MATERIALS SHALL BE SELECTED FROM THE AGENCY'S APPROVED MATERIALS LIST

ITEM NO	SIZE AND DESCRIPTION	ITEM NO	SIZE AND DESCRIPTION
①	50mm (2") x REQUIRED LENGTH TYPE "K" COPPER PIPE	⑪	FRP VAULT WITH HINGED ACCESS DOOR, SEE NOTE 7
②	50mm (2") BRONZE CORPORATION STOP	⑫	300mm (12") DIAMETER x 150mm (6") LONG PVC PIPE
③	LINE SIZE x 50mm (2") SERVICE SADDLE	⑬	50mm (2") 90° COMPRESSION ELL (TYPICAL)
④	100mm (4") OR 150mm (6") PVC PIPE	⑭	LINE SIZE x 600mm (24") LONG FLANGED DUCTILE-IRON SPOOL
⑤	100mm (4") OR 150mm (6") FLG x MJ RWGV MECHANICALLY RESTRAINED, SEE NOTE 5	⑮	200mm (8") GATE WELL. SEE WV-01 & WV-02
⑥	LINE SIZE x 150mm (6") LONG FLG x PE DUCTILE-IRON SPOOL	⑯	HINGED VAULT ACCESS DOOR
⑦	50mm (2") COMPRESSION, LOCKABLE BALL VALVE	⑰	ADJUSTABLE PIPE SUPPORT (TYPICAL)
⑧	100mm (4") OR 150mm (6") FLEXIBLE COUPLING	⑱	150mm (6") CLASS "B" CONCRETE FLOOR WITH #3 BARS @ 300mm (12") C.C.
⑨	LINE SIZE x 750mm (30") LONG FLG x PE DUCTILE-IRON SPOOL	⑲	150mm (6") DG BASE COMPACTED TO 90%
⑩	100mm (4") OR 150mm (6") FIRELINE METER SEE NOTE 6	⑳	300mm (12") DIAMETER x 300mm (12") DEEP, 19mm (3/4") GRAVEL SUMP, SEE NOTE 8

Revision	By	Approved	Date	SAN DIEGO REGIONAL STANDARD DRAWING	RECOMMENDED BY THE SAN DIEGO REGIONAL STANDARDS COMMITTEE
ORIGINAL		J. Tomasulo	10/04		<i>J. Stanton</i> 10/28/2004
				100mm (4") OR 150mm (6") FIRELINE/MASTER METER INSTALLATION	Chairperson R.C.E. 19246 Date
					DRAWING NUMBER WS-04 (2 OF 2)

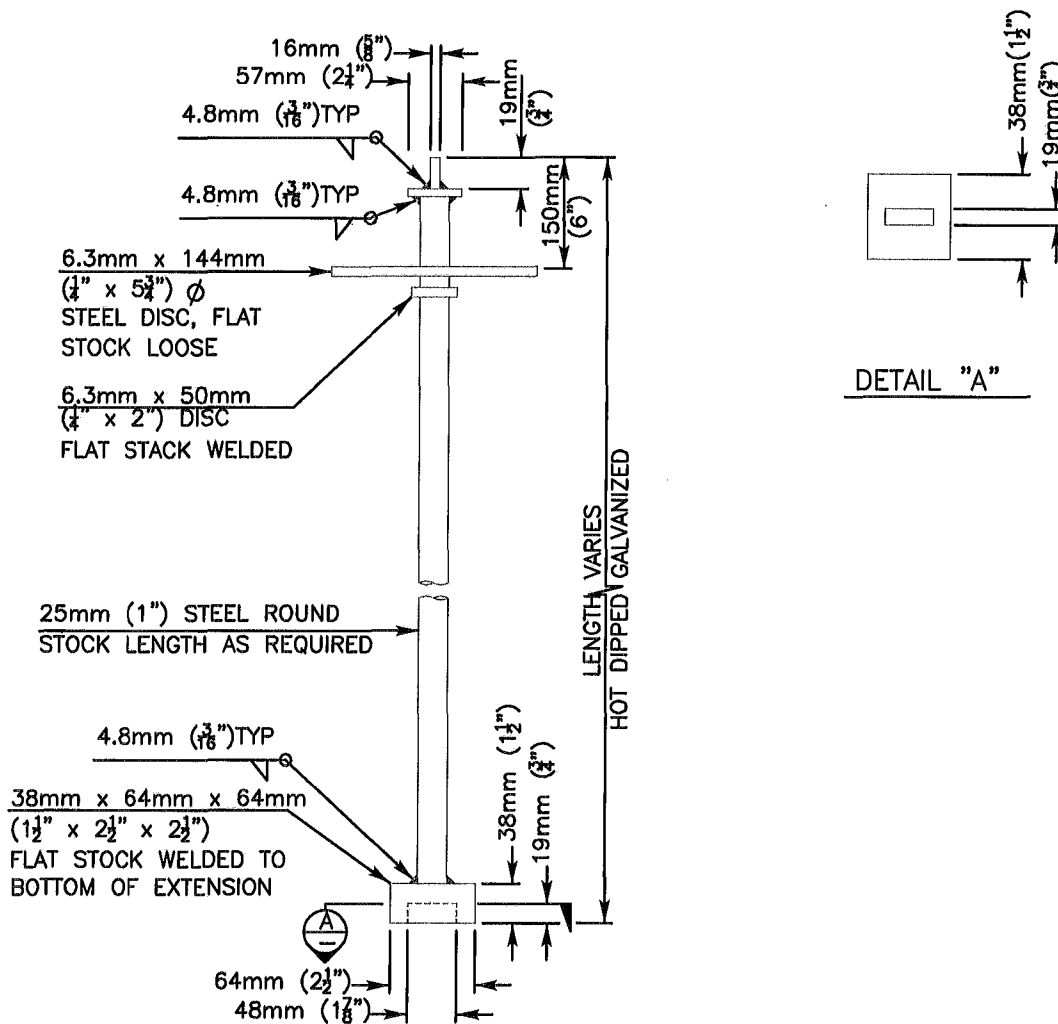

DETAIL "A"

NOTES:

- 1) REFER TO AGENCY SPECIFICATIONS WHERE APPLICABLE
- 2) EXTENSION STEMS SHALL BE ROUND STEEL TUBING OF SOLID DESIGN (NO PINNED COUPLINGS PERMITTED)
- 3) VALVES DEEPER THAN 1.5m (5') AND 2" AIR VALVES REQUIRE A VALVE STEM EXTENSION OR AS REQUIRED BY THE AGENCY OF JURISDICTION
- 4) EXTENSION STEMS SHALL NOT BE ATTACHED/BOLTED TO OPERATING NUT OF THE VALVE
- 5) MATERIALS SHALL BE SELECTED FROM THE AGENCY'S APPROVED MATERIALS LIST

Revision	By	Approved	Date	SAN DIEGO REGIONAL STANDARD DRAWING	RECOMMENDED BY THE SAN DIEGO REGIONAL STANDARDS COMMITTEE
ORIGINAL		G.Parkinson	5/92		STEEL VALVE STEM EXTENSION FOR VALVES 50mm (2") AND SMALLER
Add Metric		T. Stanton	03/03	Chairperson R.C.E. 19246 Date	
Replaced W-13		J. Tomasulo	10/04	DRAWING NUMBER	



**Standards & Quality Control Section
1010 Second Avenue
Suite 1200
San Diego, CA 92101
DOCUMENT NUMBER: PITS070112-03**