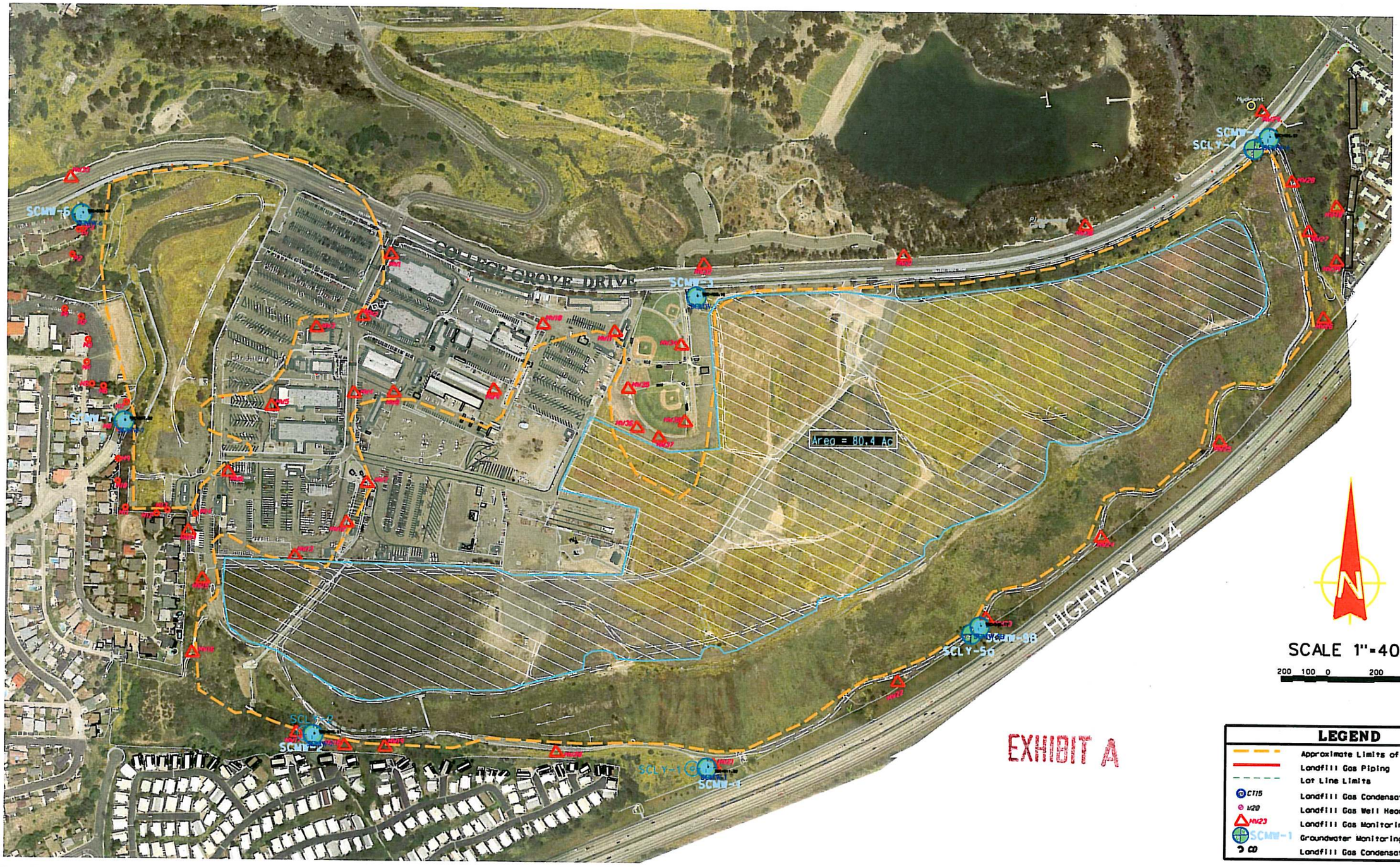

EXHIBIT A

LEGEND

	Approximate Limits of Fill
	Landfill Gas Piping
	Lot Line Limits
CT15	Landfill Gas Condensate Trap
W20	Landfill Gas Well Head
MW23	Landfill Gas Monitoring Well
SCMW-1	Groundwater Monitoring Well
CD	Landfill Gas Condensate Drip Trap (2)

Revisions	By	Date
New 1999 topo (NAD 83)	MDT	5/01
Added Legend: Updated GW Wells	MDT	5/10/01
Added Color "D" Sheet Border	MDT	5/24/01
Adjusted LF footprint per Ray (LEA borings)	MDT	9/28/01
Added Flyer's Permit Boundaries	MDT	9/30/03

ENVIRONMENTAL SERVICES DEPARTMENT

SOUTH CHOLLAS LANDFILL

City of San Diego, California
Environmental Services Department
Refuse Disposal Division

South Chollas Landfill

SHEET 1 OF 1 SHEETS

STEVEN F. FONTANA, DEPUTY DIRECTOR — 10/29/04, DATE

DESCRIPTION	BY	APPROVED	DATE	FILMED
AS BUILT				

WORK ORDER
JOB NUMBER
PROJECT ENGINEER
APPROVALS: M.D. Thompson
N = 6,310,175
E = 1,847,200
LAMBERT COORDINAT

...\southchollas1999.dgn 11/13/2006 4:39:02 PM Scale: 1" = 400' if 11x17

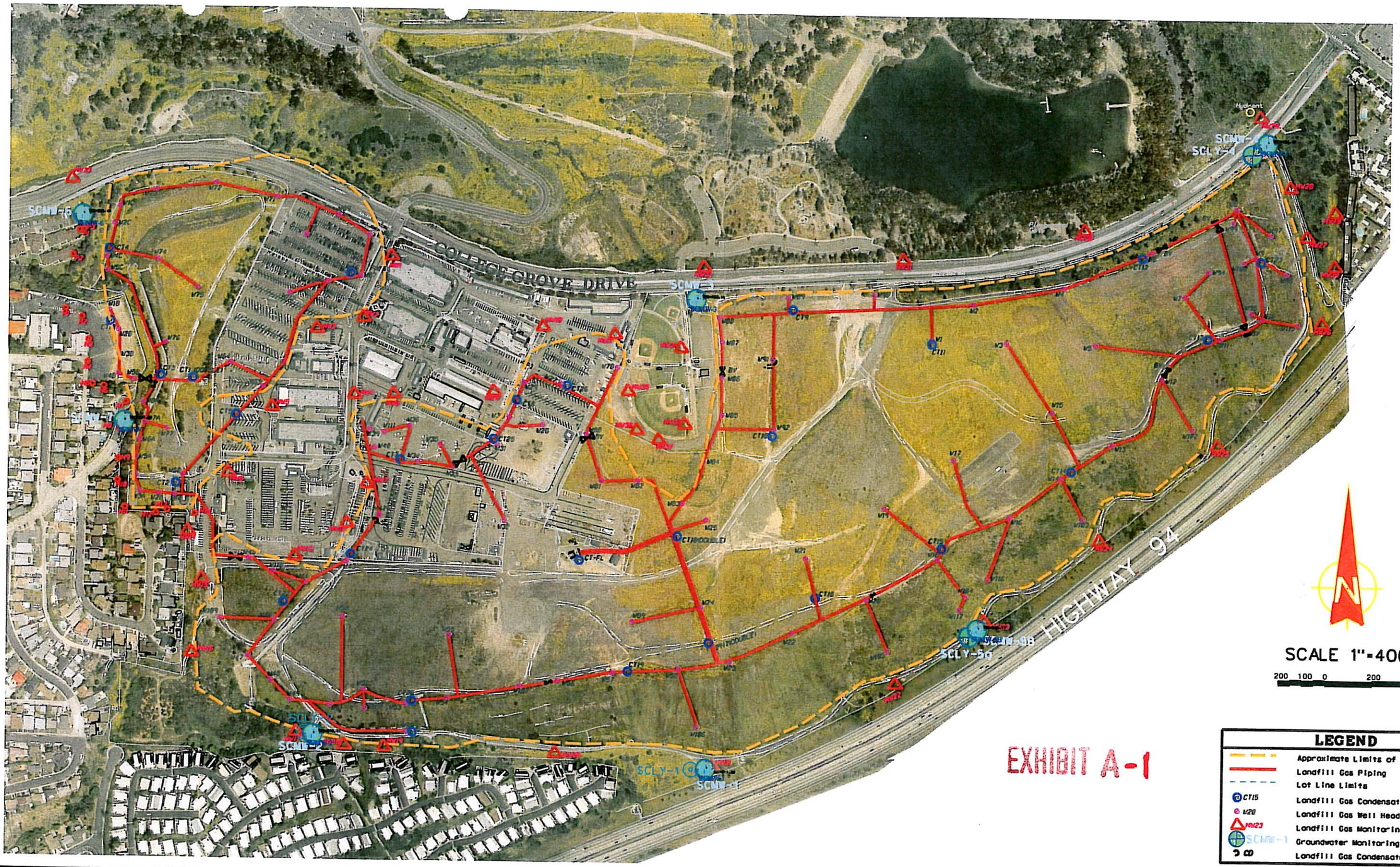

EXHIBIT A-1

LEGEND

- Approximate Limits of Fill
- Landfill Gas Piping
- Lot Line Limits
- CT15 — Landfill Gas Condensate Trap
- W20 — Landfill Gas Well Head
- NW23 — Landfill Gas Monitoring Well
- SCMW-1 — Groundwater Monitoring Well
- CD — Landfill Gas Condensate Drip Trap (2)

Revisions	By	Date
New 1999 topo (NAD 83)	MDT	5/01
Added Legend; Updated GW Wells	MDT	5/10/01
Added Color "D" Sheet Border	MDT	5/24/01
Adjusted LF footprint per Ray (LEA borings)	MDT	9/28/01
Added Flyer's Permit Boundaries	MDT	9/30/03

...\southchollas1999.dgn 11/13/2006 9:31:20 AM Scale: 1" = 400' if 11x17

ENVIRONMENTAL SERVICES DEPARTMENT

SOUTH CHOLLAS LANDFILL

City of San Diego, California
Environmental Services Department
Refuse Disposal Division

South Chollas Landfill

SHEET 1 OF 1 SHEETS

STEVEN F. FONTANA, DEPUTY DIRECTOR — DATE 10/29/04

DESCRIPTION	BY	APPROVED	DATE	FILMED
AS BUILT				

WORK ORDER
JOB NUMBER
PROJECT ENGINEER
APPROVALS
M.D. Thompson
LAMBERT COORDINATES