2013 TARGETED EMPLOYMENT AREA

San Diego Zone Regional Enterprise Zone

CITY OF SAN DIEGO · CITY OF CHULA VISTA · CALIFORNIA NATIONAL CITY 1887 · Unified Port of San Diego

San Diego Regional Enterprise Zone Targeted Employment Area

LEGEND

- San Diego Regional Enterprise Zone Boundary (SDREZ)
- Qualifying TEA Census Tracts 2012
- Municipal Boundaries

As per the statute's requirements, each of these census tracts has been determined by the United States Department of Housing and Urban Development to have at least 51 percent of its residents at or below low or moderate income levels. This map is based on 2010 Census Tracts

Add following CT's to HUD list for TEA qualifying:

2.01	30.03	123.04
27.10	31.07	
85.10	32.07	
95.10	32.14	

Deleting following CT's from TEA map:

166.06
Northern portion of 30.03
32.04
33.07
33.01 (County)
122 (County)

N W E S

0 0.5 1 2 3 Miles

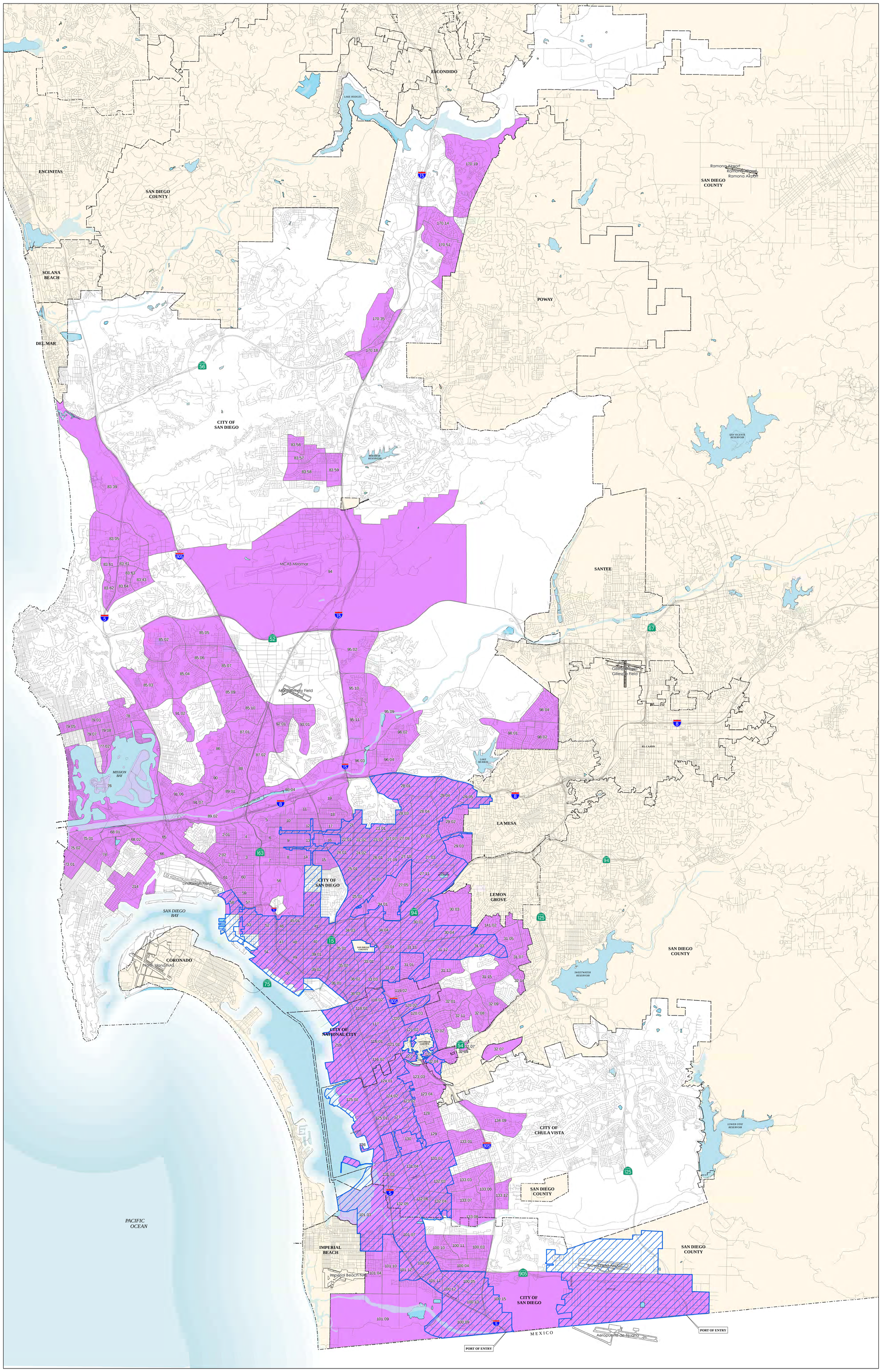

4-12-2013

SanGIS

THIS MAP/DATA IS PROVIDED WITHOUT WARRANTY OF ANY KIND, EITHER EXPRESS OR IMPLIED, INCLUDING BUT NOT LIMITED TO, THE IMPLIED WARRANTIES OF MERCHANTABILITY AND FITNESS FOR A PARTICULAR PURPOSE. Note: This product may contain information from the SANDAG Regional Information System which cannot be reproduced without the written permission of SANDAG.
This product may contain information reproduced with permission granted by RAND MCNALLY & COMPANY® to SanGIS. This map is copyrighted by RAND MCNALLY & COMPANY®. It is unlawful to copy or reproduce all or any part thereof, whether for personal use or resale, without the prior, written permission of RAND MCNALLY & COMPANY®.

Copyright SanGIS 2009 - All Rights Reserved. Full text of this legal notice can be found at: http://www.sangis.org/Legal_Notice.htm

Path: L:\GIS\PGIS\EconomicDevelopment\EnterpriseZones\EZ_application map\regional_application_area_tea_2013.mxd

Date: 7/10/2013