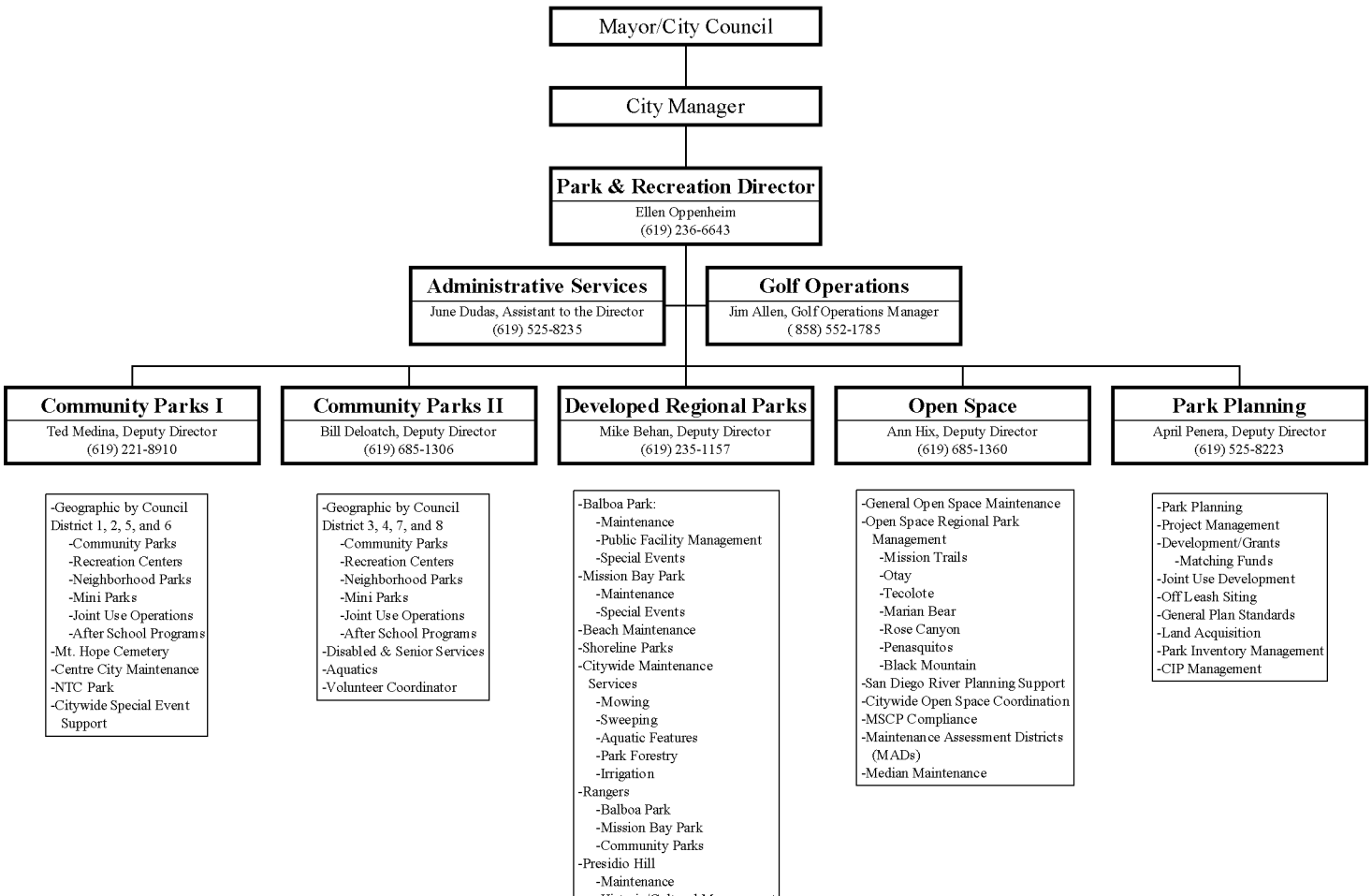PARK & RECREATION DEPARTMENT REORGANIZATION
Effective September 1, 2002