The City of SAN DIEGO
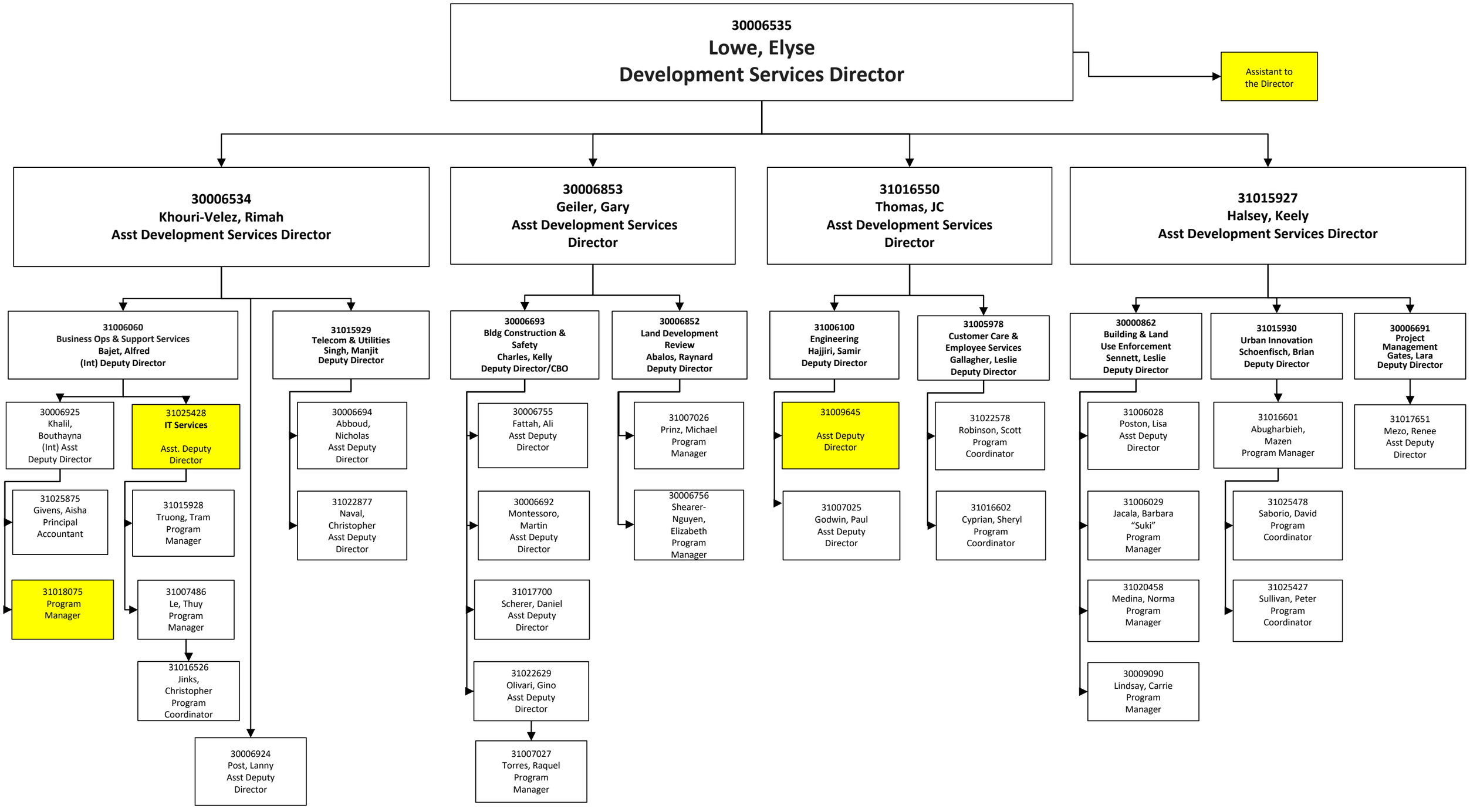
Development Services Department