

MALMIT AVENUE

BROOKES AVENUE

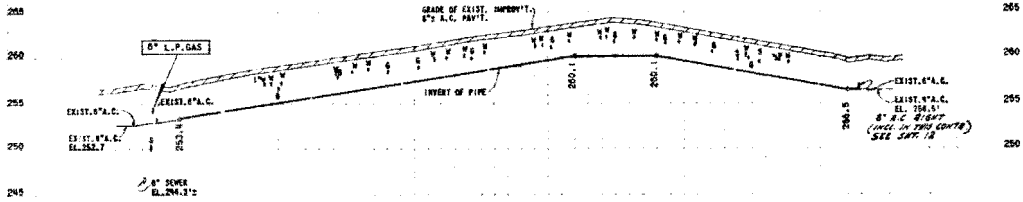

SCALE: 1"=50' HORIZONTAL
1"= 8' VERTICAL

0+36 BEGIN WORK
0+45 BEGIN CONTRACT

0+50 END WORK & CONTRACT

STATIONING

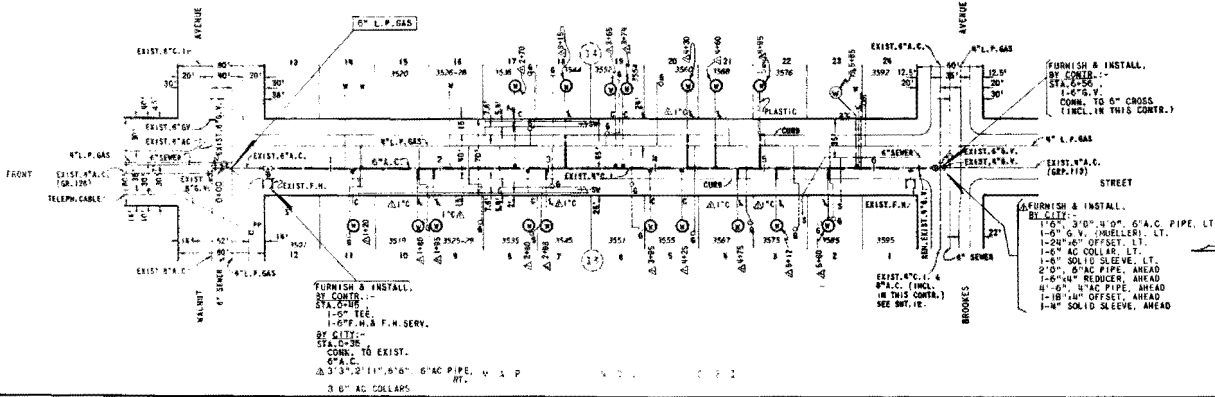

AS BUILT DATA

CONSTRUCTED BY:- LONG, MARKER & HOWLEY
 W.D. 16855 (CONSTR.), W.D. 16851 (EMBR.),
 PIPES: JONES-HERRVILLE
 [1200]
 GATE VALVES: RICH
 [1200]
 SOIL: SAND/CLAY
 [1200]
 STAKED: 9-18-67
 [1200]
 TESTED: 11-12-67
 [1200]
 BACKFILL: NATIVE
 [1200]
 NOTES: INCLUDE "CONSTRUCTION RECORD",
 CONNECTIONS BY:- CITY FORCE,
 W.D. 16855
 PIPES: 6" & 8" A.C.
 GATE VALVES: W. WHEELER

RECORD MAPS:- (FROM SEA LEVEL DATUM)
 T.B.M. - CONTROL NO. 1 FRONT ST. &
 MALMIT AVE., EL. 256.55
 B.M. - W.W.B.P. - FRONT ST. & BROOKES AVE.,
 EL. 256.90

REFERENCES:-
 ST. NO. P. 19
 SEWER: 210-1716
 TELEPH. 152.1
 GAS M.C. 2075, 192, 152, 187, 186, 222
 WATER: 10412-4-9, 8927-4
 IMPROV'S. FORMS: 2284, 3765, 6-4
 FIELD NOTES: 210-1716 (3-2-47)

RETIREMENT:-
 429' - 4" C.I., 1906'
 1-6" W. S.P.H. SERV. 1906'
 1-6" W. S.P.H. SERV. 1906'
 1-6" V. 1906'

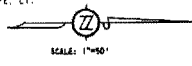

GROUP 167	
FRONT STREET 6" A.C. MAIN	
Malmit Avenue to Brookes Avenue	
CITY OF SAN DIEGO, CALIFORNIA	
ENGINEERING DEPARTMENT	NO. 10-1111-1
DESIGNED BY: [Signature]	DATE: [Date]
AS BUILT PER: [Signature]	DATE: [Date]
FIELD NOTES: [Signature]	DATE: [Date]
CONTRACT NO. [Number]	DATE: [Date]
NO. [Number]	DATE: [Date]

AS BUILT

FRONT ST.