

3

2 PATROSS ST	UPAS TO PP
FRUNY ST	UPAS TO I
14 <sup>TH</sup> ST	A TO N
13 <sup>TH</sup> ST	BEECH TO N
12 <sup>TH</sup> ST	CEDAR TO N
11 <sup>TH</sup> ST	CEDAR TO N
10 <sup>TH</sup> ST	CEDAR TO M
9 <sup>TH</sup> ST	CEDAR TO N
8 <sup>TH</sup> ST	CEDAR TO M
7 <sup>TH</sup> ST	CEDAR TO M
6 <sup>TH</sup> ST	CEDAR TO M
5 <sup>TH</sup> ST	UPAS TO L
4 <sup>TH</sup> ST	UPAS TO K
3 <sup>TH</sup> ST	UPAS TO K
2 <sup>TH</sup> ST	UPAS TO K
1 <sup>ST</sup> ST	UPAS TO J

T.P. 3

Trip Point Book

Street	# Page	From - To
Albatross	1-5	UPas to Fir
Front	6-13	UPas - I
14th	14-15	A - N
13th	18-22	Beach - N
12th	23-26	Cedar - N
11th	27-31	Cedar - N
10th	32-35	Cedar - M
9th	36-40	Cedar - N
8th	41-44	Cedar - M
7th	45-48	" "
6th	49-52	" "
5th	53-61	UPas - L
4th	62-69	" - K
3rd	70-77	" K
2nd	78-85	" K
1st	86-93	UPas - J

Tie Point Book  
# 7

12.00  
 50  
 22  
 7  
 10  
 15  
 20  
 25  
 30  
 35  
 40  
 45  
 50  
 55  
 60  
 65  
 70  
 75  
 80  
 85  
 90  
 95  
 100

A 179.6  
 258.4  
 17.47  
 10.47

F  
 NW 1/4  
 E

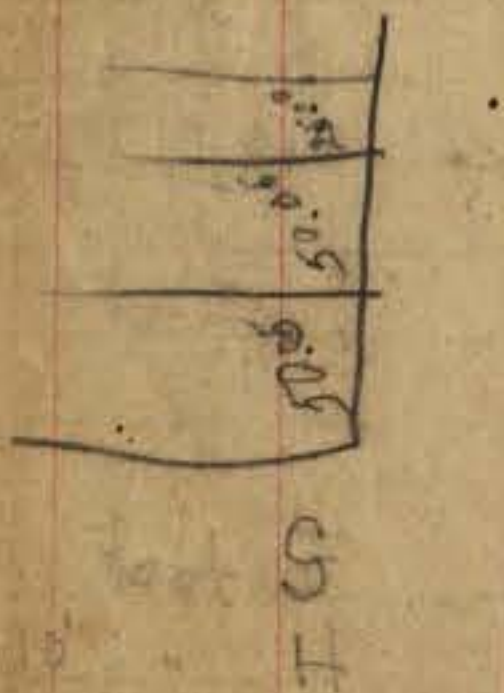

Tie Point Book  
# 7

Faint handwritten notes and numbers at the top of the page, possibly including '12.00' and '50'.

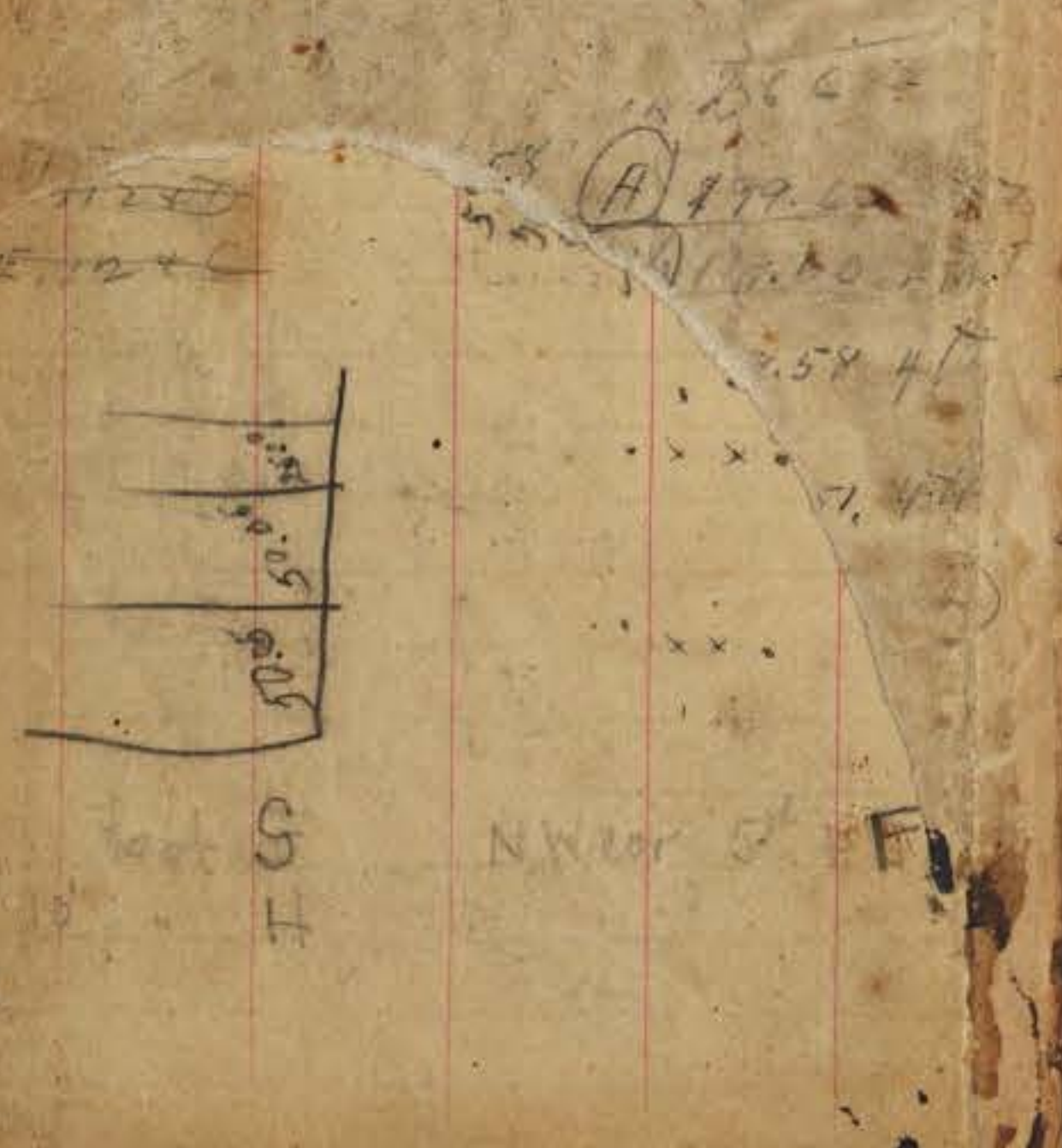

Handwritten notes on the right side of the page, including circled letters 'A' and 'F', and the words 'NW' and 'E'.

61.80

1. ...  
 2. ...  
 3. ...  
 4. ...  
 5. ...  
 6. ...  
 7. ...  
 8. ...  
 9. ...  
 10. ...  
 11. ...  
 12. ...  
 13. ...  
 14. ...  
 15. ...  
 16. ...  
 17. ...  
 18. ...  
 19. ...  
 20. ...  
 21. ...  
 22. ...  
 23. ...  
 24. ...  
 25. ...  
 26. ...  
 27. ...  
 28. ...  
 29. ...  
 30. ...  
 31. ...  
 32. ...  
 33. ...  
 34. ...  
 35. ...  
 36. ...  
 37. ...  
 38. ...  
 39. ...  
 40. ...  
 41. ...  
 42. ...

$$\begin{array}{r} 1000 \\ 896 \\ \hline 104 \end{array}$$

Measurements  
 10' to 45' in  
 K 4 2 2  
 K 4 2  
 9' to 12' line  
 3 4 4 N  
 NW 1/4  
 SE 1/4

$$\begin{array}{r} 50 \\ 50 \\ \hline 100 \end{array}$$

$$\begin{array}{r} 127.15 \\ 132.15 \\ \hline 259.30 \end{array}$$

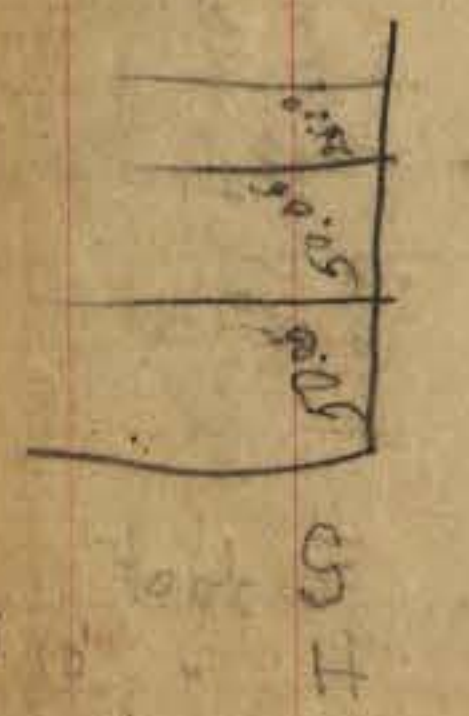

NW 1/4  
 SE 1/4

NOTES OF THE  
Street Centers & Reference Points  
in Horvath's Add. from  
Albatross to Fourteenth St



65.47  
 26.55  
 37.03  
 27.22  
 + 27  
 54.42

1700 NW  
 759

Albatross St

INDEXED  
 JAN 24 1951

Walnut

450

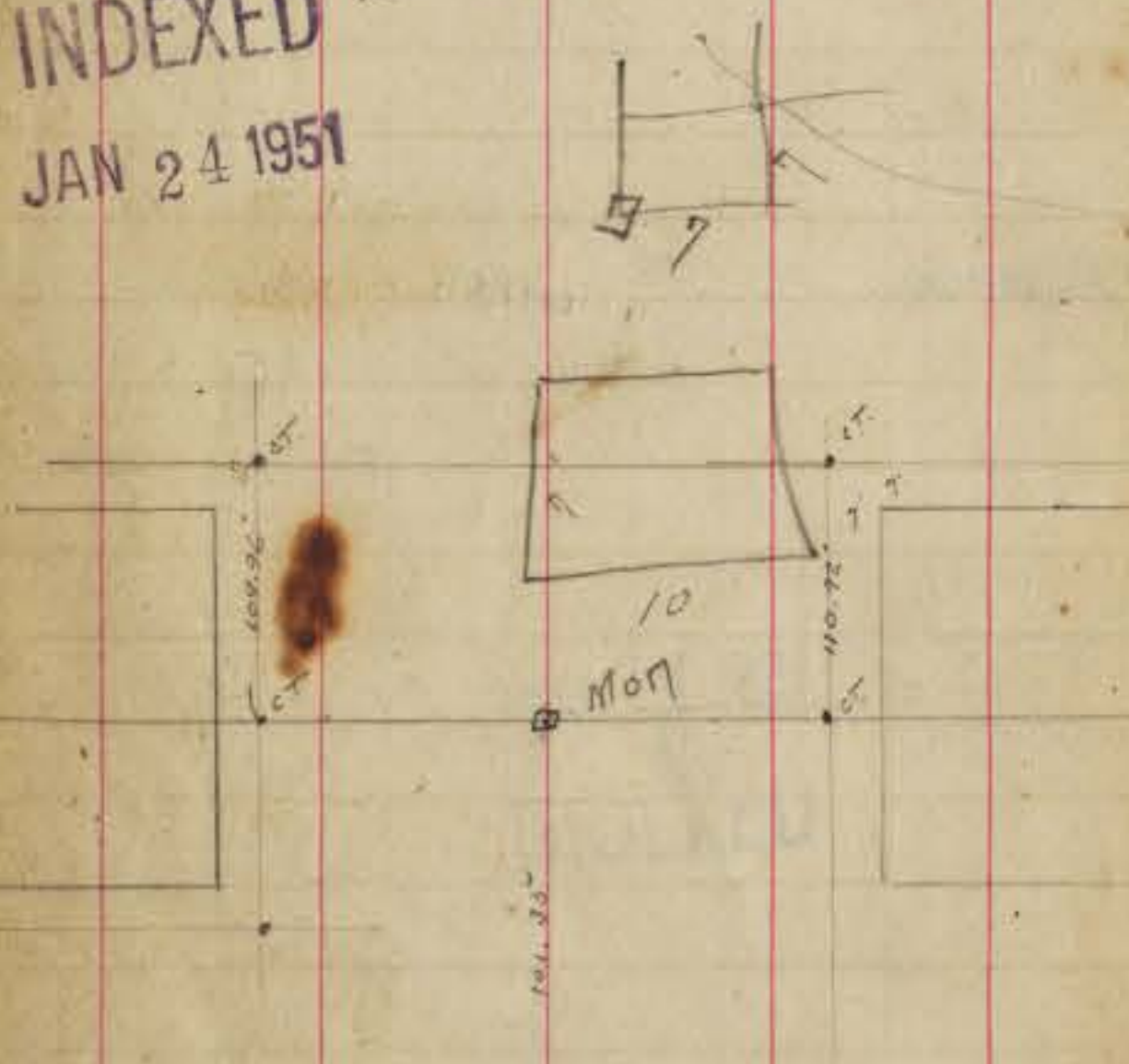

UPAS

Page 1



Mon Sparrow

INDEXED  
MK  
JAN 24 1951

Mon Sparrow

Albatross St

Albatross St

Redwd Mon

INDEXED  
MK  
JAN 24 1951

Quince Mon N

Olive

INDEXED  
M  
JAN 24 1951

Harvey  
H. W. Lane

ALBATROSS STREET

Albatross St

Nutmeg

INDEXED  
M  
JAN 24 1951

Maple

W

8957

Kawmotee

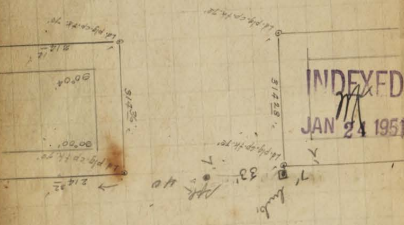

INDEXED  
JAN 24 1951

Louarel

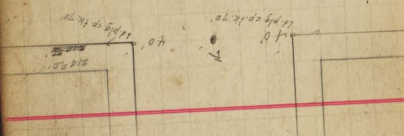

ALBATROSS STREET

Albatross St

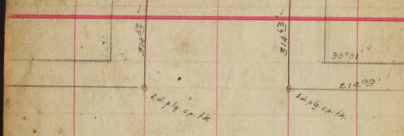

Traniper

INDEXED  
JAN 24 1951

Troy

Spike



*Carriage*

INDEXED  
M  
JAN 24 1951

*H. H. ...*

*ALBATROSS STREET*

*Albatross St*

INDEXED  
M  
JAN 24 1951

KAMINA

FRONT STREET

Men

Fill plug Sp. K  
7 bath ways - 1/11

Wjocas

land plug Sp. K  
7 bath ways

JAN 24 1951

Wjocore

9

Redwood



INDEXED  
M  
JAN 21 1951

Spencer

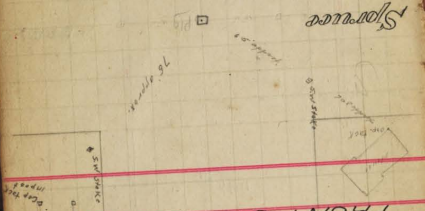

FRONT STREET

FRONT STREET

Quince

579

INDEXED  
M  
JAN 24 1951

Thaliga 170 33 189

Northway

INDEXED

JAN 2 1951

M

Quave

FRONT STREET

FRONT STREET

Maple

INDEXED

JAN 2 1951

M

Laurel

2

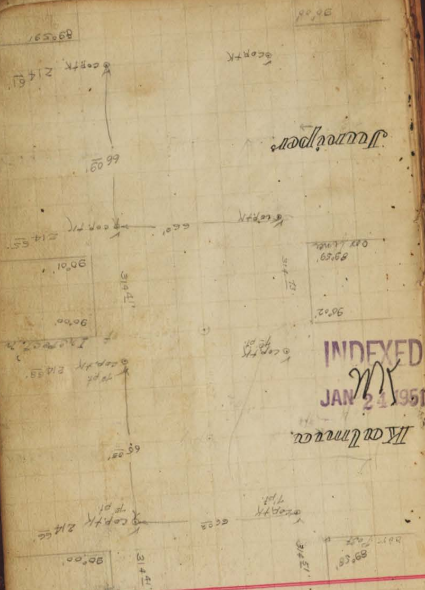

*W. Vanhook*

INDEXED  
*M*  
 JAN 2 1951

*W. Vanhook*

FRONT STREET

FRONT STREET

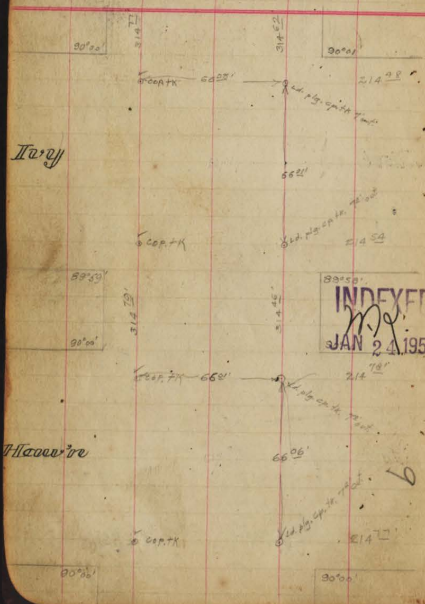

*Tony*

INDEXED  
*M*  
 JAN 2 1951

*H. Moore*

6



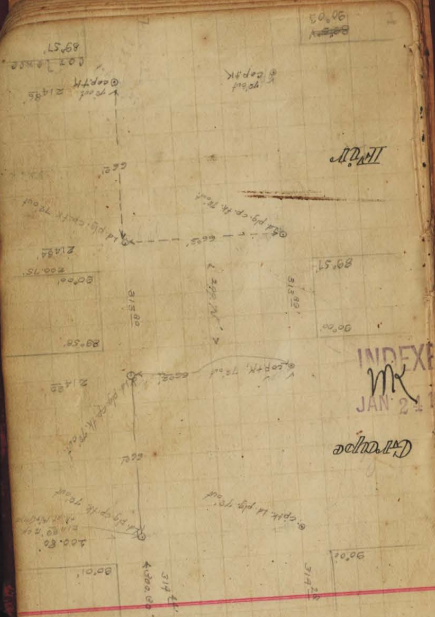

INDEX  
MK  
JAN 2

Front Street

FRONT STREET

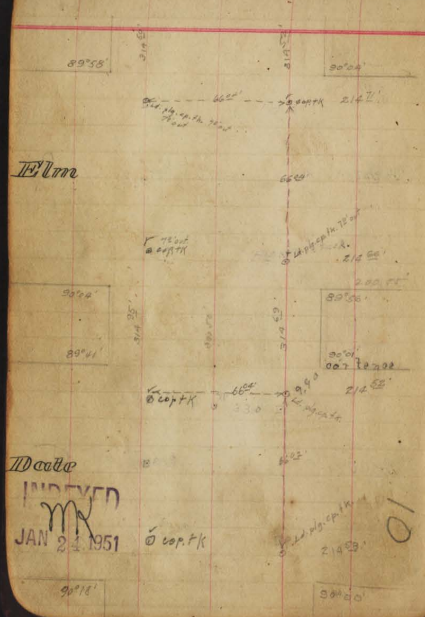

INDEX

INDEXED  
MK  
JAN 24 1951

10

INDEX  
M  
JAN 24 1951

Beach

Deedown

FRONT STREET

FRONT STREET

Asle  
INDEXED  
M  
JAN 24 1951

11

A

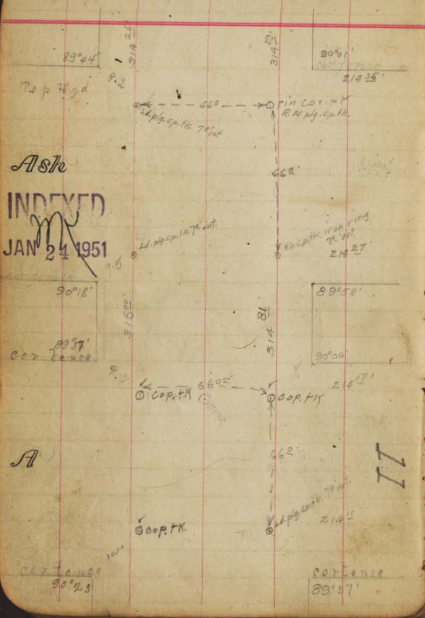

INDEXED

JAN 2 1951

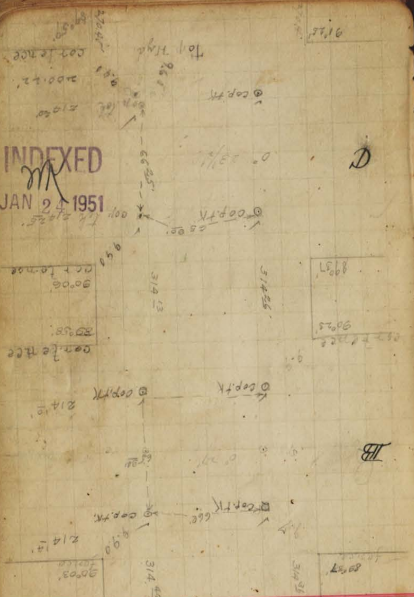

FRONT STREET

FRONT STREET

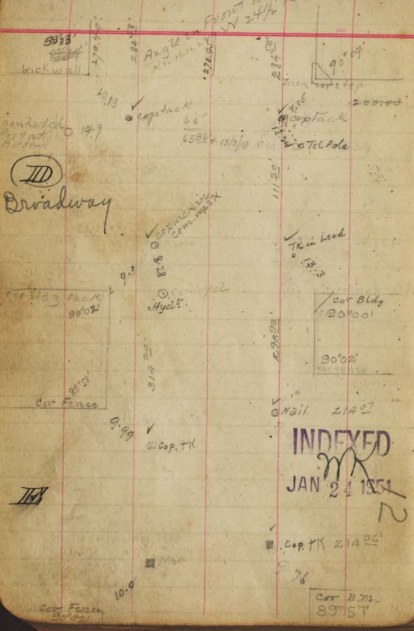

INDEXED

JAN 2 1951

2

Cop. TK 214 25

Cor. 5.02. 8957

INDEXED

JAN 9 1951

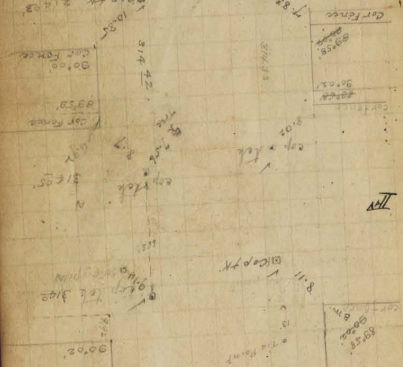

FRONT STREET

FRONT STREET

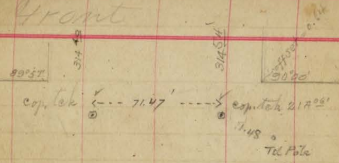

(III) marked

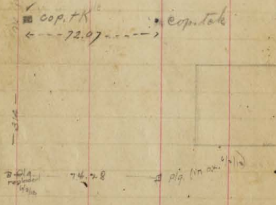

Top and Angle in I.S. Crossing Front

(II) Island

INDEXED

JAN 21 1951

13

FOURTEENTH STREET

14

INDEXED  
M  
JAN 25 1951

JB

214.04 000000  
214.05 000000

214.17

214.11 000000

213.33

A

FOURTEENTH STREET

FOURTEENTH STREET

214.08 000000

214.08 000000

INDEXED  
M  
JAN 25 1951

D

214.14 000000

214.00 000000

213.97 000000

214.15 000000

① Broadway

213.98 000000

214.05 000000

15

214.25

213.88

INDEXED  
*M*  
 JAN 25 1951

66810  
 66811  
 66812  
 66813  
 66814  
 66815  
 66816  
 66817  
 66818  
 66819  
 66820

FOURTEENTH STREET

INDEXED  
*M*  
 JAN 25 1951

66821  
 66822  
 66823  
 66824  
 66825  
 66826  
 66827  
 66828  
 66829  
 66830

FIFTEENTH STREET

16

INDEXED  
M  
JAN 25 1951

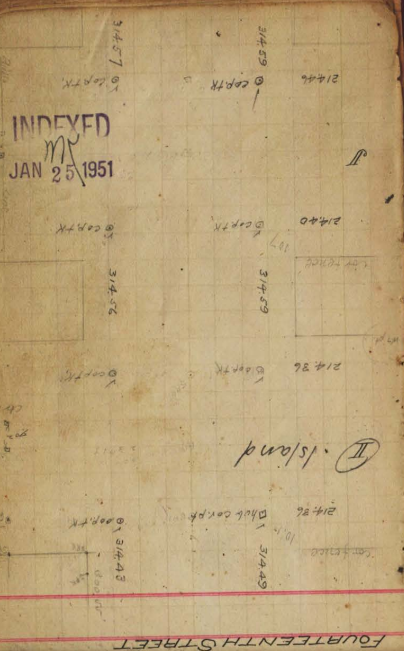

FOURTEENTH STREET

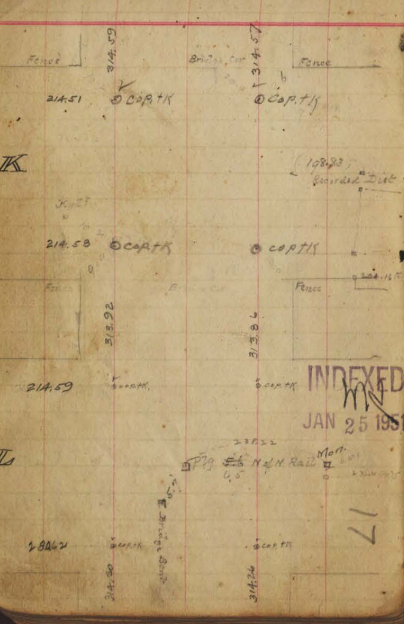



INDEXED

JAN 25 1951

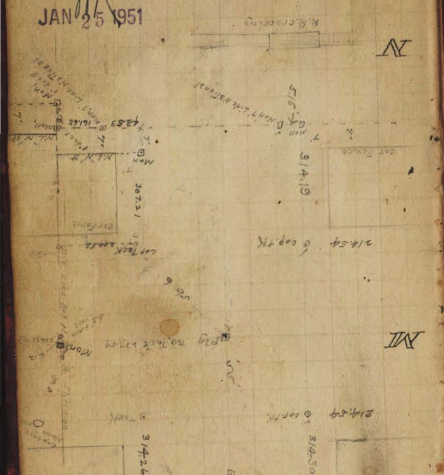

FOURTEENTH STREET

THIRTEENTH STREET

INDEXED

JAN 25 1951

Cedar

18

Ash

INDEXED  
JAN 5 1951

Beech

THIRTEENTH STREET

THIRTEENTH STREET

DEPT. BOX 1000  
23rd LINE

cc-Cent. Wall 7'  
2/4.29

cc-PTK

A

2/4.29

cc-Box 1000, 2/4.11

INDEXED  
JAN 5 1951

2/4.14

cc-Box 1000 2/4.04

B

2/4.20

cc-Box 1000 2/4.20

2/4.01

cc-Box 1000

1936 SOUTH 213.93  
1936 SOUTH 213.93

① Broadway

INDEXED  
JAN 23 1951

1937 SOUTH 214.17  
1937 SOUTH 214.17

②

1938 SOUTH 214.33  
1938 SOUTH 214.33

THIRTEENTH STREET

1939 SOUTH 214.55  
1939 SOUTH 214.55

③

1940 SOUTH 214.78  
1940 SOUTH 214.78

INDEXED  
JAN 23 1951

1941 SOUTH 214.98  
1941 SOUTH 214.98

20

1942 SOUTH 215.23  
1942 SOUTH 215.23

3/4 58  
2429  
2429  
2429

INDEXED  
M  
15  
2417  
2417  
2417

INDEXED  
M  
15  
2417  
2417  
2417

INDEXED  
M  
15  
2417  
2417  
2417

INDEXED  
M  
15  
2417  
2417  
2417

INDEXED  
M  
15  
2417  
2417  
2417

INDEXED  
M  
15  
2417  
2417  
2417

INDEXED  
M  
15  
2417  
2417  
2417

INDEXED  
M  
15  
2417  
2417  
2417

INDEXED  
M  
15  
2417  
2417  
2417

(I) Mapped

INDEXED  
M  
15

(I)

THIRTEENTH STREET

THIRTEENTH STREET

INDEXED  
M  
15  
2420  
2420  
2420

(I) Island

INDEXED  
M  
15  
2420  
2420  
2420

INDEXED  
M  
15  
2420  
2420  
2420

INDEXED  
M  
15  
2420  
2420  
2420

J

21

INDEXED  
M  
15  
2424  
2424  
2424

INDEXED  
MK  
JAN 25 1951

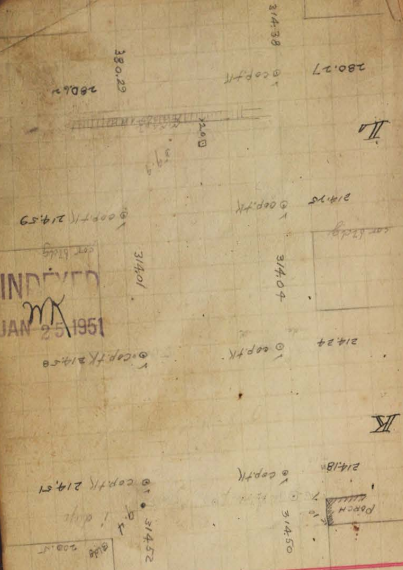

THIRTEENTH STREET

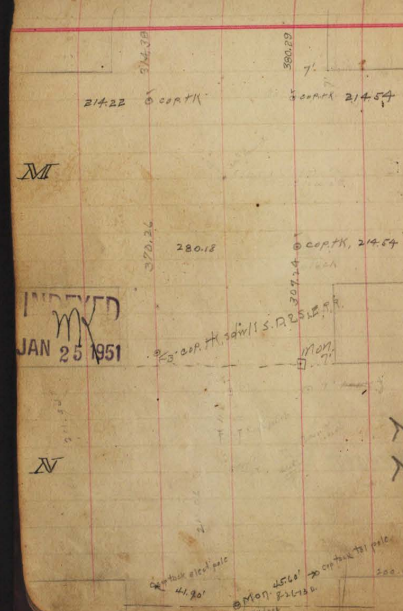

INDEXED  
MK  
JAN 25 1951

22

*Cedar*

*TWELFTH STREET*  
*TWELFTH STREET*

*Beech*

*Ash*

25

INDEXED  
M  
JAN 25 1951

TWELFTH STREET

INDEXED  
M  
JAN 25 1951

Brooklyn

74

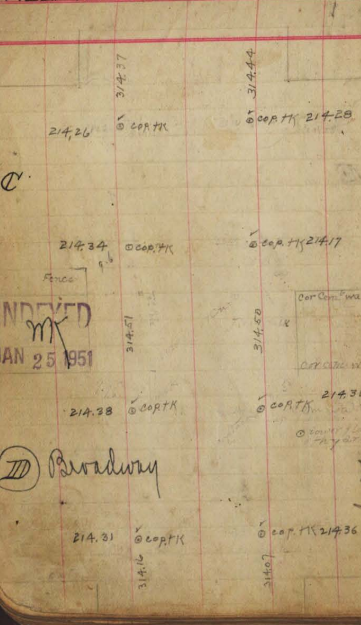
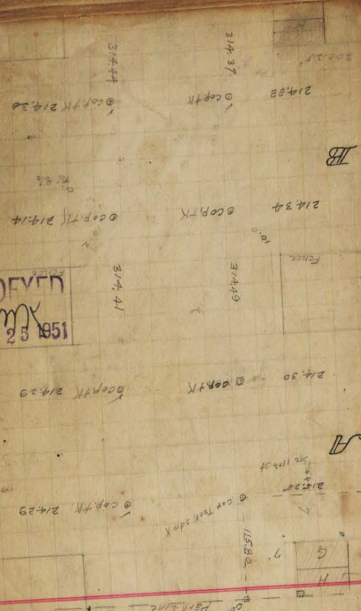

INDEXED

JAN 25 1951

INDEXED

JAN 25 1951

TWELFTH STREET

TWELFTH STREET

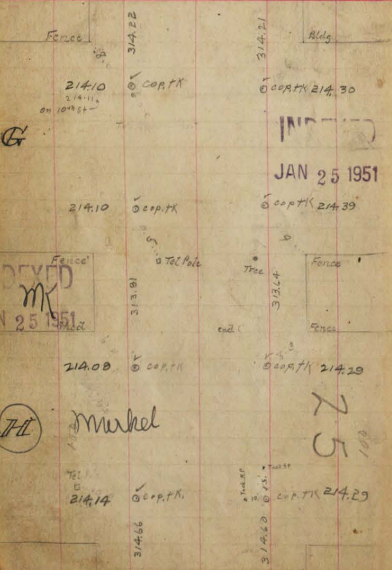

INDEXED

JAN 25 1951

INDEXED

JAN 25 1951

INDEXED

JAN 25 1951

TWELFTH STREET

TWELFTH STREET

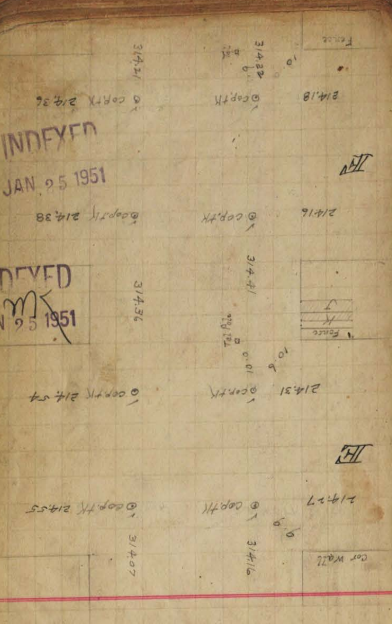

INDEXED

JAN 25 1951

INDEXED

JAN 25 1951

INDEXED

JAN 25 1951

TWELFTH STREET

TWELFTH STREET



INDEXED  
M  
JAN 25 1951

314.52  
314.80  
214.25  
314.21  
314.44  
314.50  
214.16  
314.14  
314.20  
314.10  
314.66  
314.50  
314.52  
314.04  
314.04  
214.28  
214.24  
214.28  
214.24  
280.27

INDEXED  
M  
JAN 25 1951

314.52  
314.80  
214.25  
314.21  
314.44  
314.50  
214.16  
314.14  
314.20  
314.10  
314.66  
314.50  
314.52  
314.04  
314.04  
214.28  
214.24  
214.28  
214.24  
280.27

TWELFTH STREET  
T  
TWELFTH STREET

T

INDEXED  
M  
JAN 25 1951

T

26

314.50  
314.52  
314.04  
314.04  
214.28  
214.24  
214.28  
214.24  
280.27

7  
B Mon

N

INDEXED  
M  
JAN 25 1951

500.25  
214.32  
214.32  
7  
D Mon  
car 800  
CRAFTY WITH SASS  
@ CAPT 2015  
REFUSE 0.14

M

214.30  
314.38  
@ CAPT X 214.22  
REFUSE  
7

~~TWELFTH STREET~~  
ELEVENTH STREET

Cedar

27

INDEXED  
M  
JAN 25 1951

1/15/51

INDEXED  
MK  
JAN 25 1951

Becht

ELEVENTH

ELEVENTH STREET

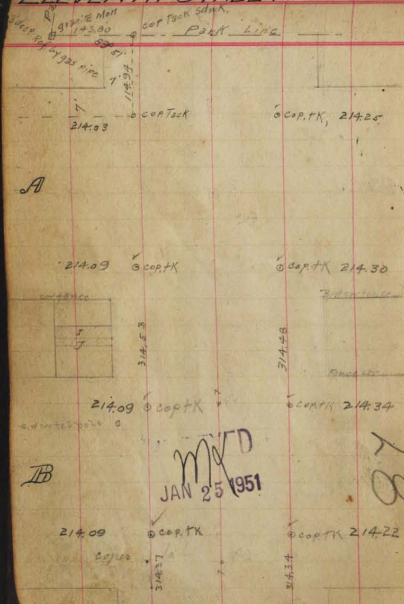

A

B

INDEXED  
MK  
JAN 25 1951

2  
00

⑩ Broadway

21437

31431

31426

21431

21435

31438

31436

21438

21434

①

21421

31437

31434

ELEVENTH

ELEVENTH STREET

21420

CapTK

21427

CapTK

21425

CapTK

21431

CapTK

21430

CapTK

21416

CapTK

21438

CapTK

21418

CapTK

29

JAN 5 1951

JAN 6 1951

THE Market

21437 @ COP TK

21438 @ COP TK

21439

Fence

21441 @ COP TK

21440 @ COP TK

D

21434 @ COP TK

21435 @ COP TK

21436

ELEVENTH

ELEVENTH STREET

Fence

21430

@ COP TK

21431

@ COP TK

21414

II Island

21431

@ COP TK

21416

@ COP TK

MIXED  
JAN 25 1931

21427

@ COP TK

21421

@ COP TK

J

21428

@ COP TK

21425

@ COP TK

Fence

21427

21433

Fence B.M.

30

INDEXED  
JAN 25 1951

II

II

II

ELEVENTH ST

ELEVENTH STREET

MI

INDEXED  
JAN 25 1951

MI

MI

RECORDED

INDEXED  
M  
JAN 26 1961

Beech

Cedar

TENTH STREET

TENTH STREET

Ash

INDEXED  
M  
JAN 25 1961

N  
R

A

31424  
 31425  
 31426  
 31427  
 31428  
 31429  
 31430  
 31431  
 31432  
 31433  
 31434  
 31435  
 31436  
 31437  
 31438  
 31439  
 31440  
 31441  
 31442  
 31443  
 31444  
 31445  
 31446  
 31447  
 31448  
 31449  
 31450  
 31451  
 31452  
 31453  
 31454  
 31455  
 31456  
 31457  
 31458  
 31459  
 31460  
 31461  
 31462  
 31463  
 31464  
 31465  
 31466  
 31467  
 31468  
 31469  
 31470  
 31471  
 31472  
 31473  
 31474  
 31475  
 31476  
 31477  
 31478  
 31479  
 31480  
 31481  
 31482  
 31483  
 31484  
 31485  
 31486  
 31487  
 31488  
 31489  
 31490  
 31491  
 31492  
 31493  
 31494  
 31495  
 31496  
 31497  
 31498  
 31499  
 31500

TENTH STREET

TENTH STREET

31424  
 31425  
 31426  
 31427  
 31428  
 31429  
 31430  
 31431  
 31432  
 31433  
 31434  
 31435  
 31436  
 31437  
 31438  
 31439  
 31440  
 31441  
 31442  
 31443  
 31444  
 31445  
 31446  
 31447  
 31448  
 31449  
 31450  
 31451  
 31452  
 31453  
 31454  
 31455  
 31456  
 31457  
 31458  
 31459  
 31460  
 31461  
 31462  
 31463  
 31464  
 31465  
 31466  
 31467  
 31468  
 31469  
 31470  
 31471  
 31472  
 31473  
 31474  
 31475  
 31476  
 31477  
 31478  
 31479  
 31480  
 31481  
 31482  
 31483  
 31484  
 31485  
 31486  
 31487  
 31488  
 31489  
 31490  
 31491  
 31492  
 31493  
 31494  
 31495  
 31496  
 31497  
 31498  
 31499  
 31500

TENTH STREET

31424  
 31425  
 31426  
 31427  
 31428  
 31429  
 31430  
 31431  
 31432  
 31433  
 31434  
 31435  
 31436  
 31437  
 31438  
 31439  
 31440  
 31441  
 31442  
 31443  
 31444  
 31445  
 31446  
 31447  
 31448  
 31449  
 31450  
 31451  
 31452  
 31453  
 31454  
 31455  
 31456  
 31457  
 31458  
 31459  
 31460  
 31461  
 31462  
 31463  
 31464  
 31465  
 31466  
 31467  
 31468  
 31469  
 31470  
 31471  
 31472  
 31473  
 31474  
 31475  
 31476  
 31477  
 31478  
 31479  
 31480  
 31481  
 31482  
 31483  
 31484  
 31485  
 31486  
 31487  
 31488  
 31489  
 31490  
 31491  
 31492  
 31493  
 31494  
 31495  
 31496  
 31497  
 31498  
 31499  
 31500

TENTH STREET

TENTH STREET

31424  
 31425  
 31426  
 31427  
 31428  
 31429  
 31430  
 31431  
 31432  
 31433  
 31434  
 31435  
 31436  
 31437  
 31438  
 31439  
 31440  
 31441  
 31442  
 31443  
 31444  
 31445  
 31446  
 31447  
 31448  
 31449  
 31450  
 31451  
 31452  
 31453  
 31454  
 31455  
 31456  
 31457  
 31458  
 31459  
 31460  
 31461  
 31462  
 31463  
 31464  
 31465  
 31466  
 31467  
 31468  
 31469  
 31470  
 31471  
 31472  
 31473  
 31474  
 31475  
 31476  
 31477  
 31478  
 31479  
 31480  
 31481  
 31482  
 31483  
 31484  
 31485  
 31486  
 31487  
 31488  
 31489  
 31490  
 31491  
 31492  
 31493  
 31494  
 31495  
 31496  
 31497  
 31498  
 31499  
 31500

TENTH STREET



3/407  
 21417  
 21408  
 3/420  
 21425  
 3/430  
 21430

INDEXED  
 MK  
 JAN 25 1951

TENTH STREET

TENTH STREET

21431  
 21425  
 21402  
 21407

INDEXED  
 MK  
 JAN 25 1951

II Island

3/440  
 3/445  
 3/450

3/440  
 3/445  
 3/450

3/450  
 21425  
 21430

3/4/29  
 2/19/08  
 3/4/26  
 2/12/05  
 3/4/27  
 2/14/02  
 3/4/28  
 2/14/00  
 3/4/29  
 2/14/27  
 3/4/28  
 2/14/28  
 3/4/28  
 2/14/27  
 3/4/28  
 2/14/28

INDEXED  
 JAN 25 1951

TENTH STREET

TENTH STREET

3/4/29  
 2/14/25  
 3/4/27  
 2/14/24  
 3/4/28  
 2/14/24  
 3/4/29  
 2/14/27  
 3/4/28  
 2/14/24

INDEXED  
 JAN 25 1951

M

3/4/27  
 2/14/24

3/4/28  
 2/14/24

3/4/29  
 2/14/24

INDEXED

JAN 25 1951

N

TENTH STREET

NINTH STREET

INDEXED

JAN 25 1951

Park - Line

cap TOOL SWNK

213.80

2 1/2" PAPA swmp  
found 30.12

357.50

322.82

300

319.72

56

Cedar

213.84

found 30.12  
cap TOOL

found 30.12

cap TOOL 214.12

34.76

34.76

300

ON STATE WALL

21403

21401

21407  
21404  
21403  
21402  
21401  
21400  
21399

*Asn*

21408

21414

21416

21415  
21414  
21413  
21412  
21411  
21410  
21409  
21408  
21407  
21406  
21405  
21404  
21403  
21402  
21401  
21400  
21399

INDEXED  
N 1951

21404

*Beach*

21409

21424

21426

21425  
21424  
21423  
21422  
21421  
21420  
21419  
21418  
21417  
21416  
21415  
21414  
21413  
21412  
21411  
21410  
21409  
21408  
21407  
21406  
21405  
21404  
21403  
21402  
21401  
21400  
21399

NINTH STREET

NINTH STREET

21428

21429

21430

21431  
21432  
21433  
21434  
21435  
21436  
21437  
21438  
21439  
21440  
21441  
21442  
21443  
21444  
21445  
21446  
21447  
21448  
21449  
21450  
21451  
21452  
21453  
21454  
21455  
21456  
21457  
21458  
21459  
21460  
21461  
21462  
21463  
21464  
21465  
21466  
21467  
21468  
21469  
21470  
21471  
21472  
21473  
21474  
21475  
21476  
21477  
21478  
21479  
21480  
21481  
21482  
21483  
21484  
21485  
21486  
21487  
21488  
21489  
21490  
21491  
21492  
21493  
21494  
21495  
21496  
21497  
21498  
21499  
21500

A

INDEXED  
JAN 25 1951

21420

21421

21422

21423  
21424  
21425  
21426  
21427  
21428  
21429  
21430  
21431  
21432  
21433  
21434  
21435  
21436  
21437  
21438  
21439  
21440  
21441  
21442  
21443  
21444  
21445  
21446  
21447  
21448  
21449  
21450  
21451  
21452  
21453  
21454  
21455  
21456  
21457  
21458  
21459  
21460  
21461  
21462  
21463  
21464  
21465  
21466  
21467  
21468  
21469  
21470  
21471  
21472  
21473  
21474  
21475  
21476  
21477  
21478  
21479  
21480  
21481  
21482  
21483  
21484  
21485  
21486  
21487  
21488  
21489  
21490  
21491  
21492  
21493  
21494  
21495  
21496  
21497  
21498  
21499  
21500

B

37

21422

21423

21424

21425  
21426  
21427  
21428  
21429  
21430  
21431  
21432  
21433  
21434  
21435  
21436  
21437  
21438  
21439  
21440  
21441  
21442  
21443  
21444  
21445  
21446  
21447  
21448  
21449  
21450  
21451  
21452  
21453  
21454  
21455  
21456  
21457  
21458  
21459  
21460  
21461  
21462  
21463  
21464  
21465  
21466  
21467  
21468  
21469  
21470  
21471  
21472  
21473  
21474  
21475  
21476  
21477  
21478  
21479  
21480  
21481  
21482  
21483  
21484  
21485  
21486  
21487  
21488  
21489  
21490  
21491  
21492  
21493  
21494  
21495  
21496  
21497  
21498  
21499  
21500

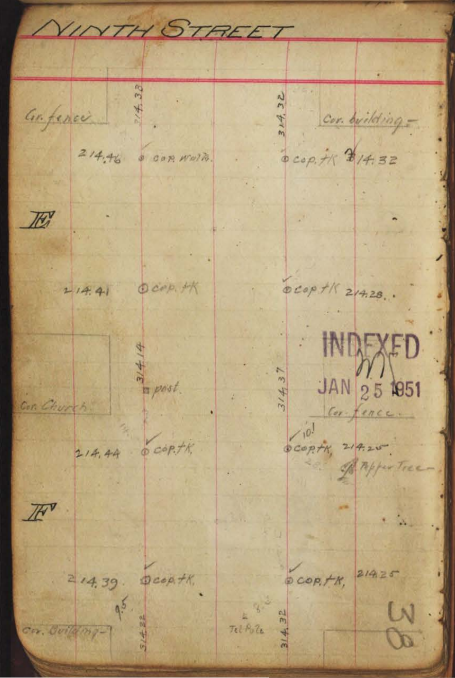
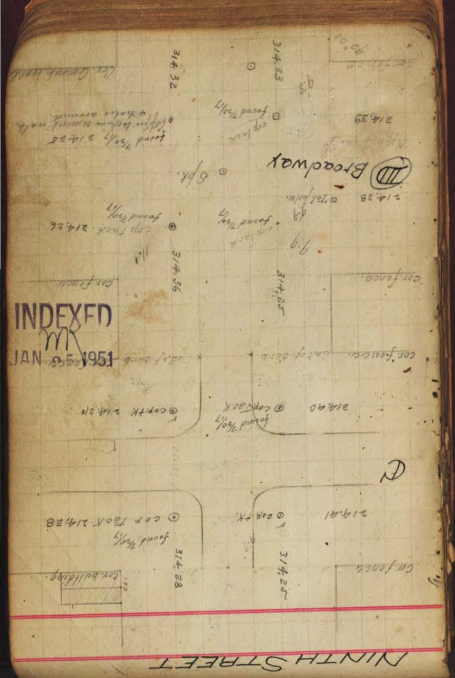

Market

INDEXED  
M  
1561 5 2  
JAN 25 1951

NINTH STREET

NINTH STREET

II Island

INDEXED  
M  
JAN 25 1951

39

31431  
21435  
31432  
21437  
31438  
21439  
31433  
21434  
31434  
21438  
31432  
21428  
31432  
21428

31431  
21434  
31432  
21437  
31438  
21439  
31433  
21434  
31434  
21438  
31432  
21428  
31432  
21428

INDEX  
M  
JAN 23 1951

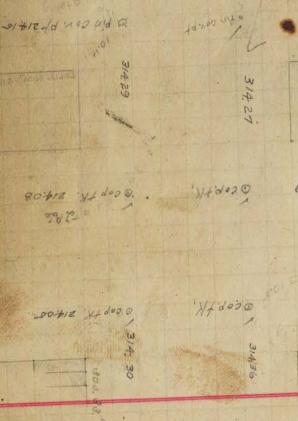

21429

21431



NINTH STREET

NINTH STREET

INDEX  
M  
JAN 25 1951

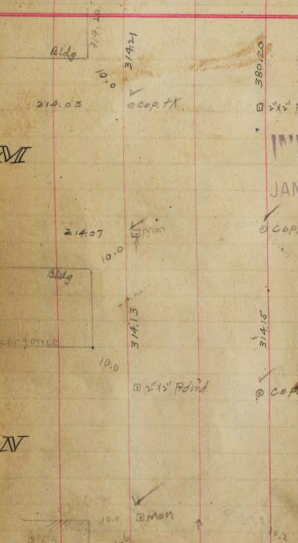

21427

21420

40

Beech

21400  
found 7/16  
2"x2" Round Cor. Pt.  
21409

21404  
found 7/16  
2"x2" Round Cor. Pt.  
21409

21403  
cont.

21402  
found 7/16  
2"x2" Round Cor. Pt.  
21380

Cedar

21402  
found 7/16  
2"x2" Round Cor. Pt.  
21380

EIGHTH STREET

EIGHTH STREET

21406  
cont. 7/16  
21408  
found 7/16  
2"x2" Round Cor. Pt.  
21408

21394  
found 7/16  
21407  
2"x2" Corner

21390  
found 7/16  
21422  
2"x2" Round Cor. Pt.

21390  
cont. 7/16  
21421  
2"x2" Corner

A

41



21400 found 1/2 of  
COR TEX 21400

21398 found 1/2 of  
COR TEX 21398

21404 found 1/2 of  
COR TEX 21404

21407 found 1/2 of  
COR TEX 21407

21409 found 1/2 of  
COR TEX 21409

21410 found 1/2 of  
COR TEX 21410

21414 found 1/2 of  
COR TEX 21414

21409 found 1/2 of  
COR TEX 21409

21411 found 1/2 of  
COR TEX 21411

21414 found 1/2 of  
COR TEX 21414

21409 found 1/2 of  
COR TEX 21409

21411 found 1/2 of  
COR TEX 21411

21411 found 1/2 of  
COR TEX 21411

21411 found 1/2 of  
COR TEX 21411

D

B

EIGHTH STREET

EIGHTH STREET

21410 found 1/2 of  
COR TEX 21410

21414 found 1/2 of  
COR TEX 21414

21409 found 1/2 of  
COR TEX 21409

21409 found 1/2 of  
COR TEX 21409

21411 found 1/2 of  
COR TEX 21411

21411 found 1/2 of  
COR TEX 21411

21411 found 1/2 of  
COR TEX 21411

A2

D

B

21418  
 CAPT. B  
 DR. CAPT. 21428  
 21418  
 CAPT. B  
 DR. CAPT. 21428  
 21418  
 CAPT. B  
 DR. CAPT. 21428

5

EIGHTH STREET

EIGHTH STREET

21410  
 CAPT. B  
 21411  
 CAPT. B  
 21412  
 CAPT. B  
 21421  
 CAPT. B  
 21422  
 CAPT. B  
 21431  
 CAPT. B  
 21432  
 CAPT. B  
 21434  
 CAPT. B

43

EIGHTH STREET

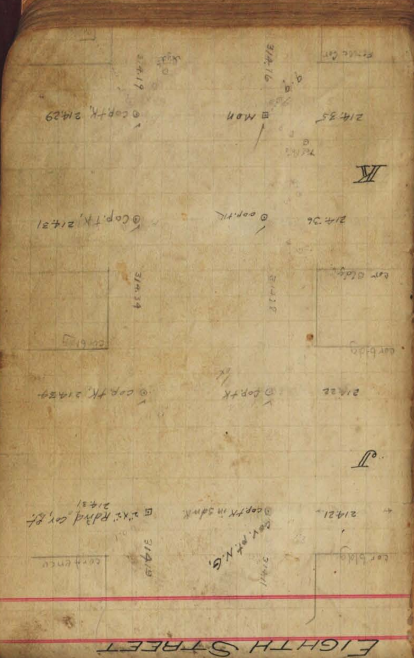

EIGHTH STREET

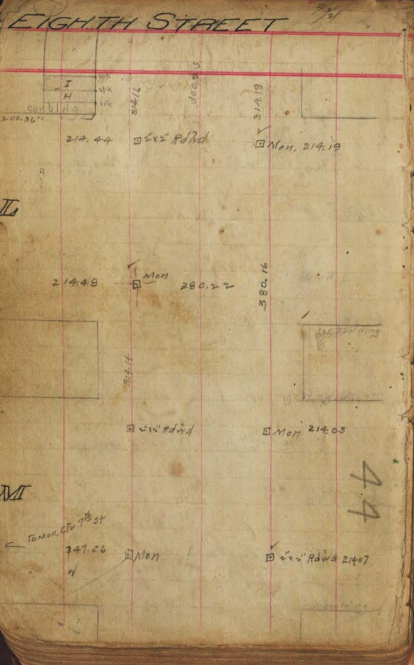

21481  
found 7/10  
cap 7/20

21477  
found 7/10  
cap 7/20

21492  
found 7/10  
cap 7/20

21490  
found 7/10  
cap 7/20

21488  
found 7/10  
cap 7/20

21485  
found 7/10  
cap 7/20

21478  
found 7/10  
cap 7/20

21477  
found 7/10  
cap 7/20

21485  
found 7/10  
cap 7/20

21485  
found 7/10  
cap 7/20

21478  
found 7/10  
cap 7/20

21477  
found 7/10  
cap 7/20

21477  
found 7/10  
cap 7/20

21477  
found 7/10  
cap 7/20

Beacon

Cedar

SEVENTH STREET

SEVENTH STREET

Ash

A

45

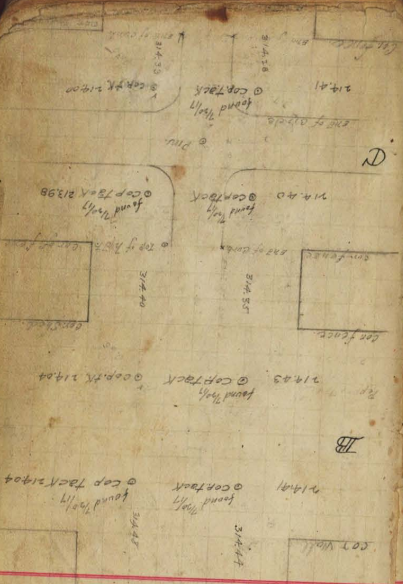

SEVENTH STREET

SEVENTH STREET

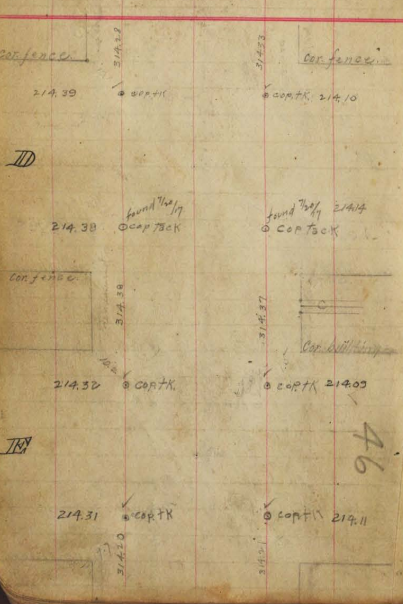

46

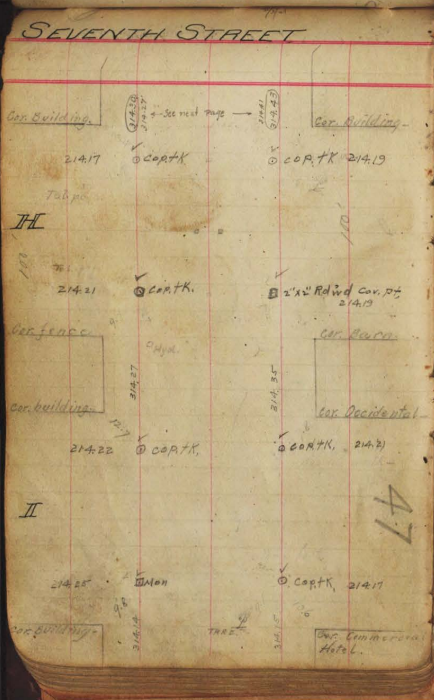
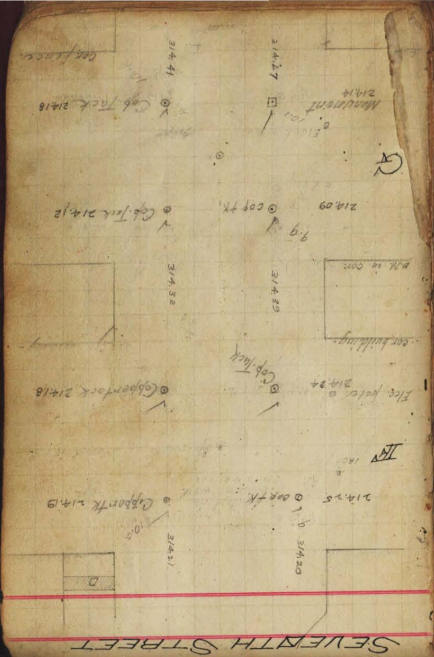

21409  
C. M. W. 21409  
Mourant

K

21408  
C. M. W. 21408  
Mourant

21407  
C. M. W. 21407  
Mourant

J

21406  
C. M. W. 21406  
Mourant

SEVENTH STREET

SEVENTH STREET

21399  
C. M. W. 21399  
Mourant

L

21398  
C. M. W. 21398  
Mourant

48

Mon. 5/7/52 to 7/20/52

M

Beech

21745

found 1/20/02  
COP Tack

21781

COP Tack

found 1/20/02  
COP Tack

21741

found 1/20/02  
COP Tack

21777

COP Tack

Deadwood

21742

found 1/20/02  
COP Tack

21702

COP Tack

found 1/20/02  
COP Tack

Malic

SIXTH STREET

SIXTH STREET

21722

found 1/20/02  
COP Tack

21755

found 1/20/02  
COP Tack

Ash

21731

COP Tack

found 1/20/02

21485

COP Tack

21735

COP Tack

found 1/20/02

21478

COP Tack

49

21758

COP Tack

found 1/20/02

21477

COP Tack

21721

COP Tack

found 1/20/02

21476

COP Tack



217.30  
 found 1/2  
 @ cop track  
 217.41  
 @ cop track

217.29  
 @ cop track  
 217.40  
 @ cop track

217.28  
 found 1/2  
 @ cop track  
 217.43  
 @ cop track

217.30  
 found 1/2  
 @ cop track  
 217.41  
 @ cop track

D

H

SIXTH STREET

SIXTH STREET

217.33  
 found 1/2  
 @ cop track

217.31  
 found 1/2  
 @ cop track

217.35  
 @ cop track

217.32  
 @ cop track

217.35  
 @ cop track

217.37  
 @ cop track

217.38  
 found 1/2  
 @ cop track

217.39  
 @ cop track

217.40  
 @ cop track

217.41  
 @ cop track

217.42  
 @ cop track

217.43  
 @ cop track

217.44  
 @ cop track

217.45  
 @ cop track

217.46  
 @ cop track

217.47  
 @ cop track

217.48  
 @ cop track

217.49  
 @ cop track

217.50  
 @ cop track

217.51  
 @ cop track

217.52  
 @ cop track

217.53  
 @ cop track

217.54  
 @ cop track

217.55  
 @ cop track

217.56  
 @ cop track

217.57  
 @ cop track

217.58  
 @ cop track

217.59  
 @ cop track

217.60  
 @ cop track

D

H

50

217.28  
CORTX 214.14

G

217.29  
CORTX 214.03

217.29  
CORTX 214.24

III

217.29  
CORTX 214.25

SIXTH STREET

SIXTH STREET

217.13  
CORTX

214.17  
CORTX

H

217.21  
CORTX

214.21  
CORTX

217.23  
CORTX

214.33  
CORTX

I

217.20  
CORTX

214.25  
CORTX

51

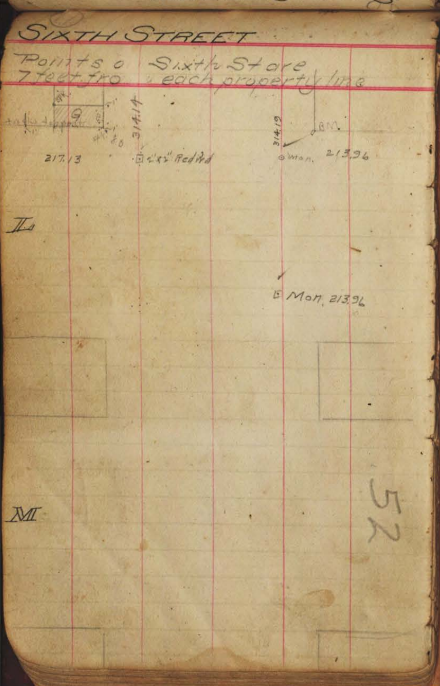
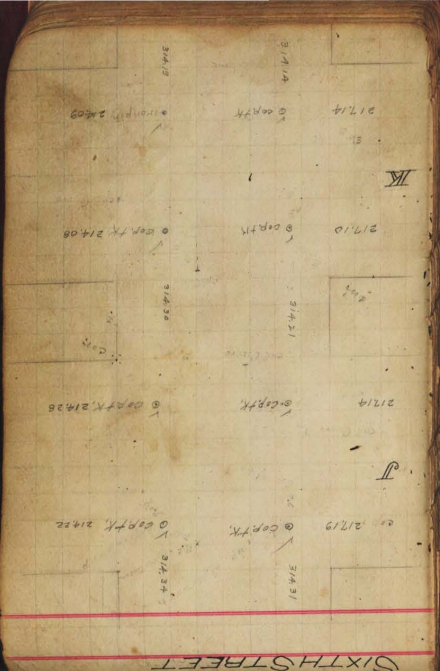

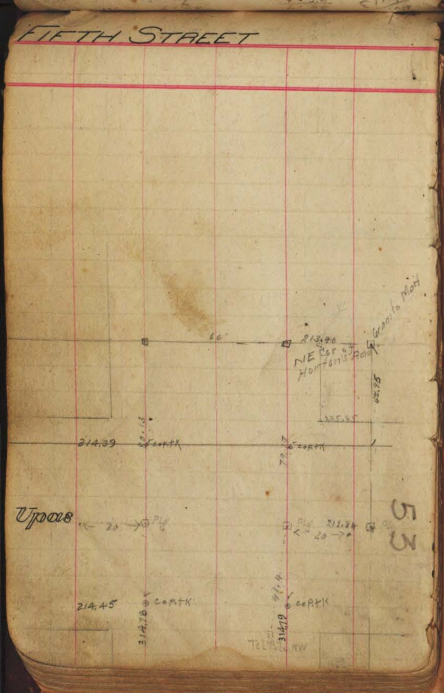
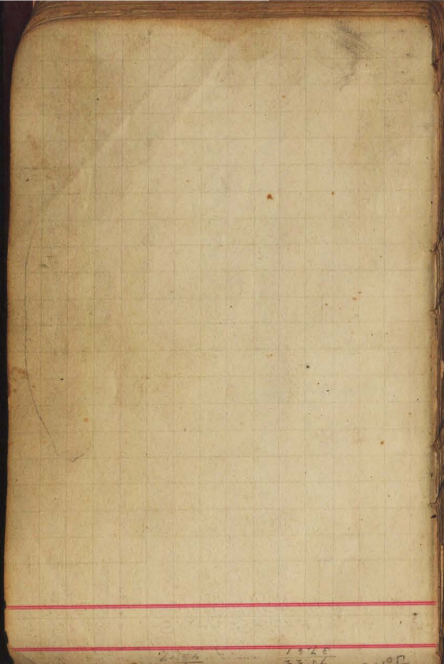

*Spruce*

214.29

at

314.94

214.32

at

*Thorn*

214.33

at

314.78

FIFTH STREET

FIFTH STREET

*Redwood*

214.24

at

314.70

at

214.28

at

315.40

at

214.25

at

*Quince*

214.27

at

314.67

at

54

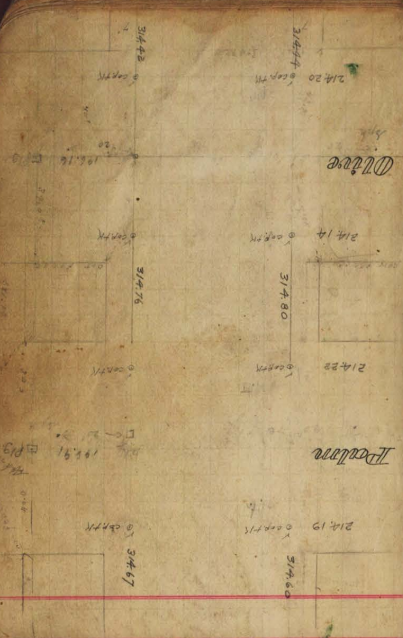

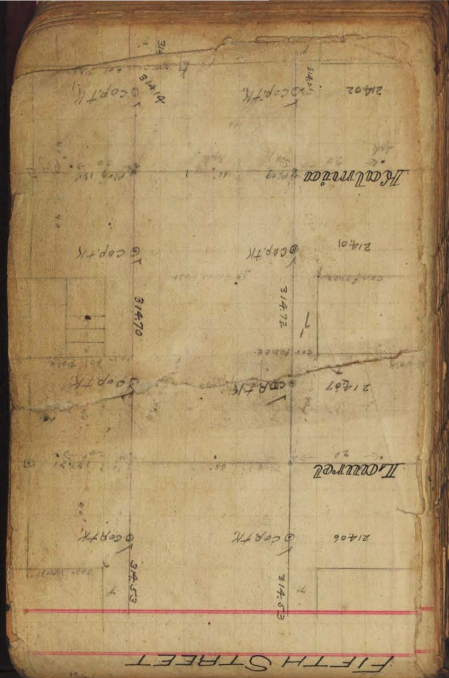

FIFTH STREET

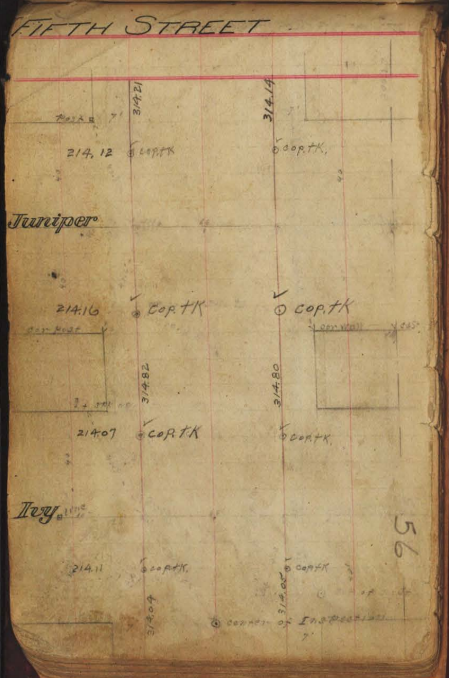

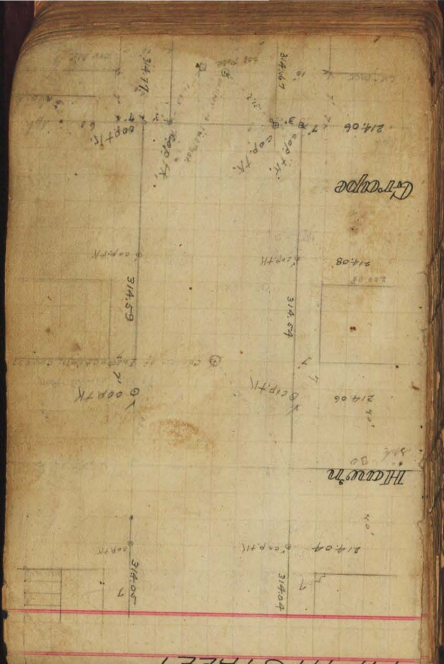

FIFTH STREET

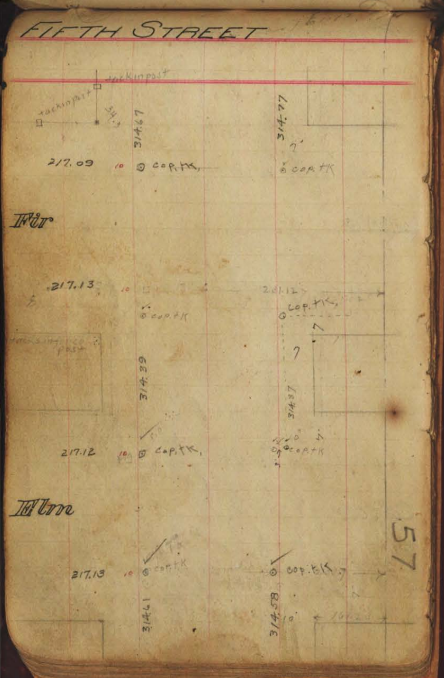





FIFTH STREET

*Stamp: CITY ENGINEERS OFFICE, SAN FRANCISCO, CALIF.*

21728 ✓ CAPTK  
 21729 ✓ CAPTK  
 21730 ✓ CAPTK  
 21731 ✓ CAPTK  
 21732 ✓ CAPTK  
 21733 ✓ CAPTK  
 21734 ✓ CAPTK  
 21735 ✓ CAPTK  
 21736 ✓ CAPTK  
 21737 ✓ CAPTK  
 21738 ✓ CAPTK  
 21739 ✓ CAPTK  
 21740 ✓ CAPTK  
 21741 ✓ CAPTK  
 21742 ✓ CAPTK  
 21743 ✓ CAPTK  
 21744 ✓ CAPTK

A

FIFTH STREET

21721 ✓ CAPTK  
 21722 ✓ CAPTK  
 21723 ✓ CAPTK  
 21724 ✓ CAPTK  
 21725 ✓ CAPTK  
 21726 ✓ CAPTK  
 21727 ✓ CAPTK  
 21728 ✓ CAPTK  
 21729 ✓ CAPTK  
 21730 ✓ CAPTK  
 21731 ✓ CAPTK  
 21732 ✓ CAPTK  
 21733 ✓ CAPTK  
 21734 ✓ CAPTK  
 21735 ✓ CAPTK  
 21736 ✓ CAPTK  
 21737 ✓ CAPTK  
 21738 ✓ CAPTK  
 21739 ✓ CAPTK  
 21740 ✓ CAPTK  
 21741 ✓ CAPTK  
 21742 ✓ CAPTK  
 21743 ✓ CAPTK  
 21744 ✓ CAPTK

C

D

59



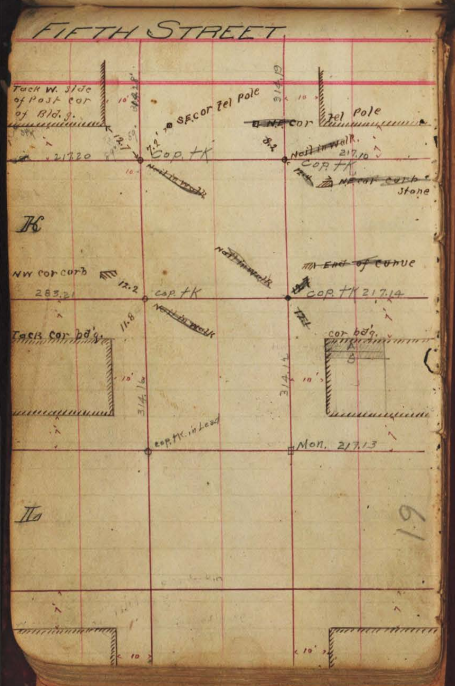
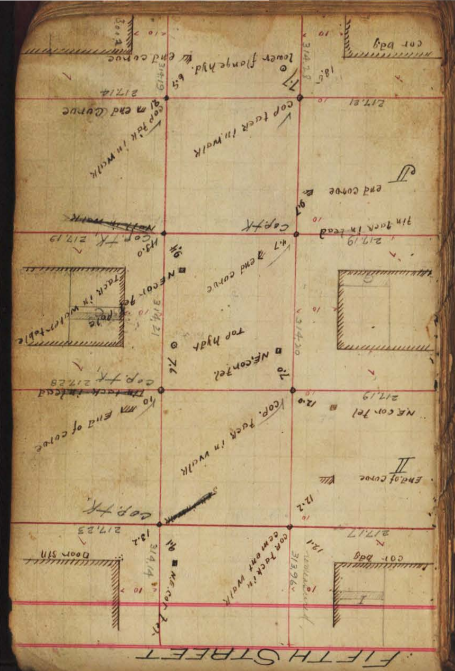

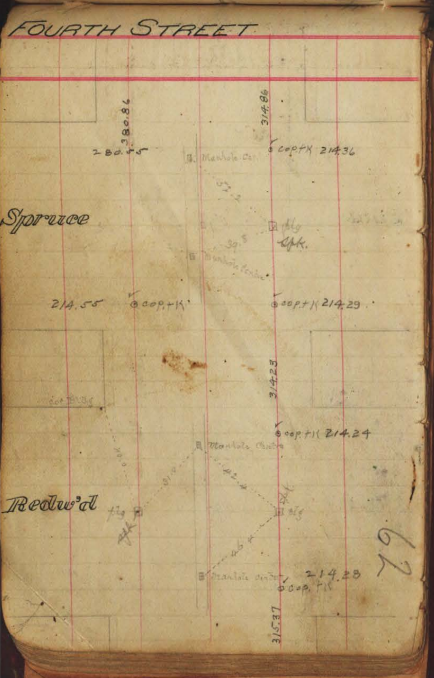
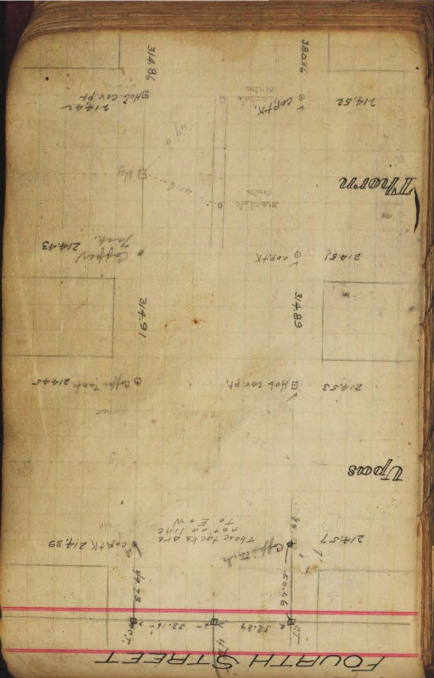

*Palmer*

31478  
31479  
31475  
31427  
31425  
31427

*Quince*

FOURTH STREET

FOURTH STREET

31478  
31479  
31475  
31427  
31425  
31427  
31429  
31430  
31431  
31432  
31433  
31434  
31435  
31436  
31437  
31438  
31439  
31440  
31441  
31442  
31443  
31444  
31445  
31446  
31447  
31448  
31449  
31450  
31451  
31452  
31453  
31454  
31455  
31456  
31457  
31458  
31459  
31460  
31461  
31462  
31463  
31464  
31465  
31466  
31467  
31468  
31469  
31470  
31471  
31472  
31473  
31474  
31475  
31476  
31477  
31478  
31479  
31480  
31481  
31482  
31483  
31484  
31485  
31486  
31487  
31488  
31489  
31490  
31491  
31492  
31493  
31494  
31495  
31496  
31497  
31498  
31499  
31500

*Olive*

*Walnut*

6  
5

J.M.

21413  
Cop TK  
3/4/43

*Lawrence*

21414  
Cop TK  
3/4/43

21456  
Cop TK  
3/4/50

21411  
Cop TK  
3/4/50

*Maple*

21457  
Cop TK  
3/4/50

21458  
Cop TK  
3/4/50

*1<sup>st</sup> Street*

*1<sup>st</sup> Street*

21412  
Cop TK  
3/4/50

21421  
Cop TK  
3/4/50

*Columbia*

21447  
Cop TK  
3/4/50

21415  
Cop TK  
3/4/50

21423  
Cop TK  
3/4/50

21412  
Cop TK  
3/4/50

*Jupiter*

21426  
Cop TK  
3/4/50

21416  
Cop TK  
3/4/50

64

3/4/16  
 3/4/15  
 21437  
 21438  
 21439  
 21440  
 21441  
 21442  
 21443  
 21444  
 21445  
 21446  
 21447  
 21448  
 21449  
 21450  
 21451  
 21452  
 21453  
 21454  
 21455  
 21456  
 21457  
 21458  
 21459  
 21460  
 21461  
 21462  
 21463  
 21464  
 21465  
 21466  
 21467  
 21468  
 21469  
 21470  
 21471  
 21472  
 21473  
 21474  
 21475  
 21476  
 21477  
 21478  
 21479  
 21480  
 21481  
 21482  
 21483  
 21484  
 21485  
 21486  
 21487  
 21488  
 21489  
 21490  
 21491  
 21492  
 21493  
 21494  
 21495  
 21496  
 21497  
 21498  
 21499  
 21500

Howe

II

FOURTH STREET

4<sup>th</sup> Street

3/4/16  
 3/4/15  
 21437  
 21438  
 21439  
 21440  
 21441  
 21442  
 21443  
 21444  
 21445  
 21446  
 21447  
 21448  
 21449  
 21450  
 21451  
 21452  
 21453  
 21454  
 21455  
 21456  
 21457  
 21458  
 21459  
 21460  
 21461  
 21462  
 21463  
 21464  
 21465  
 21466  
 21467  
 21468  
 21469  
 21470  
 21471  
 21472  
 21473  
 21474  
 21475  
 21476  
 21477  
 21478  
 21479  
 21480  
 21481  
 21482  
 21483  
 21484  
 21485  
 21486  
 21487  
 21488  
 21489  
 21490  
 21491  
 21492  
 21493  
 21494  
 21495  
 21496  
 21497  
 21498  
 21499  
 21500

Garage

65

III



21451  
 21458  
 21449  
 21450  
 21455  
 21476  
 21477  
 21478  
 21479  
 21480  
 21481  
 21482  
 21483  
 21484  
 21485  
 21486  
 21487  
 21488  
 21489  
 21490  
 21491  
 21492  
 21493  
 21494  
 21495  
 21496  
 21497  
 21498  
 21499  
 21500

1000

1000

FOURTH STREET

4<sup>th</sup> Street

Cedar  
 Beech  
 21451  
 21455  
 21443  
 21422  
 21424  
 21753  
 21724  
 21717  
 21720  
 21421  
 21422  
 21423  
 21424

69

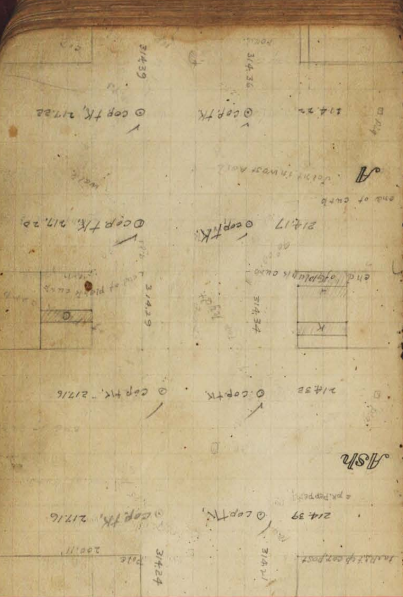

FOURTH STREET

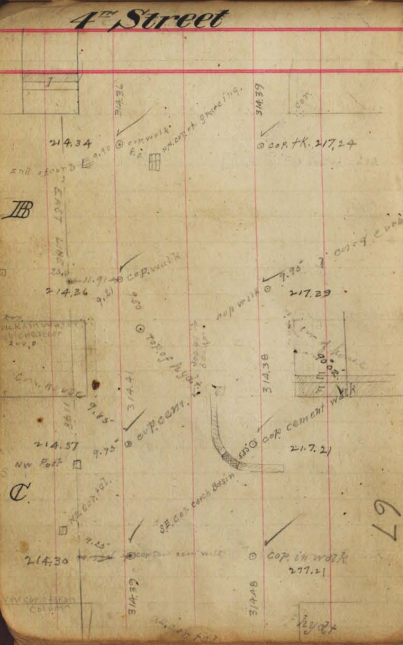

67

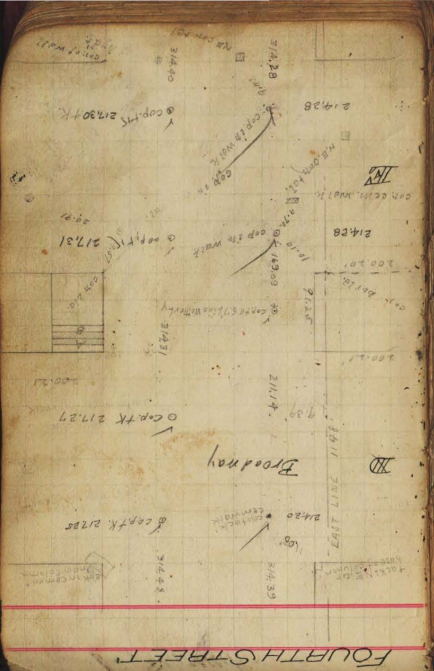

FOURTH STREET

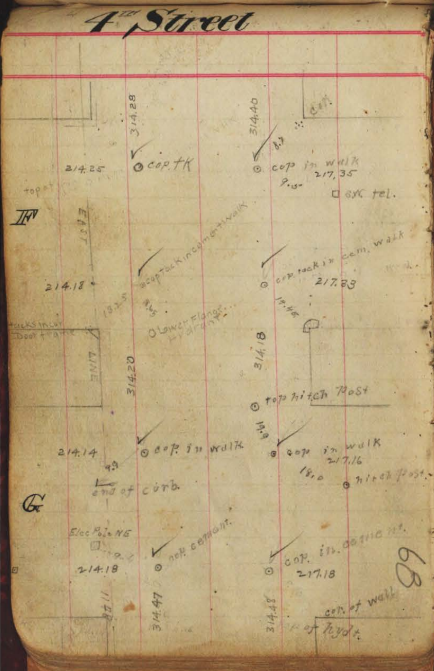

II

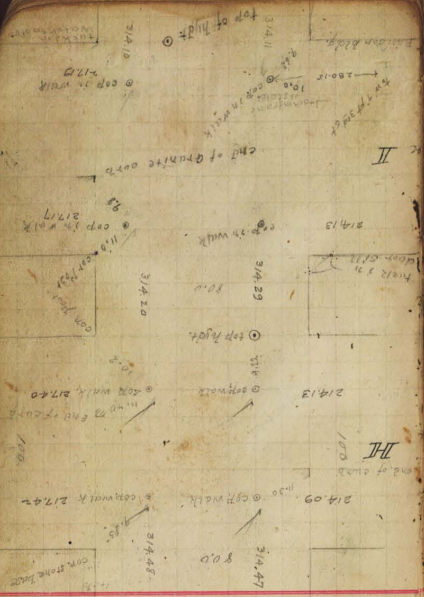

FOURTH STREET

4<sup>th</sup> Street

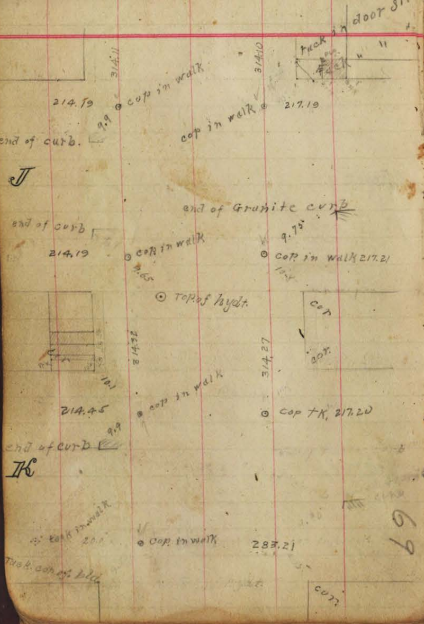

69

21470  
 21471  
 21459  
 21468  
 21490  
 21456  
 21457  
 21458  
 21459  
 21460  
 21461  
 21462  
 21463  
 21464  
 21465  
 21466  
 21467  
 21468  
 21469  
 21470  
 21471  
 21472  
 21473  
 21474  
 21475  
 21476  
 21477  
 21478  
 21479  
 21480  
 21481  
 21482  
 21483  
 21484  
 21485  
 21486  
 21487  
 21488  
 21489  
 21490  
 21491  
 21492  
 21493  
 21494  
 21495  
 21496  
 21497  
 21498  
 21499  
 21500

THIRD STREET

21466  
 21469  
 21472  
 21475  
 21478  
 21481  
 21484  
 21487  
 21490  
 21493  
 21496  
 21499  
 21502  
 21505  
 21508  
 21511  
 21514  
 21517  
 21520  
 21523  
 21526  
 21529  
 21532  
 21535  
 21538  
 21541  
 21544  
 21547  
 21550  
 21553  
 21556  
 21559  
 21562  
 21565  
 21568  
 21571  
 21574  
 21577  
 21580  
 21583  
 21586  
 21589  
 21592  
 21595  
 21598  
 21601  
 21604  
 21607  
 21610  
 21613  
 21616  
 21619  
 21622  
 21625  
 21628  
 21631  
 21634  
 21637  
 21640  
 21643  
 21646  
 21649  
 21652  
 21655  
 21658  
 21661  
 21664  
 21667  
 21670  
 21673  
 21676  
 21679  
 21682  
 21685  
 21688  
 21691  
 21694  
 21697  
 21700

THIRD STREET

70

Palmer

Quinn

Clark

THIRD STREET

THIRD STREET

Olive

214.47

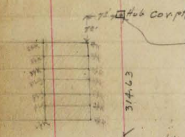

214.47

Nutmeg

214.52

214.53

214.30

214.45

214.50

214.60

214.61

71

21458  
21474  
21452  
21493

L. Currier

21450  
21456  
21452  
21444

21452  
21450  
21447  
21457

M. Maple

THIRD STREET

THIRD STREET

21449  
21445

Kalmia

21445  
21447  
21451  
21453  
21451

Turkey

21460  
21471  
21426  
21471

72

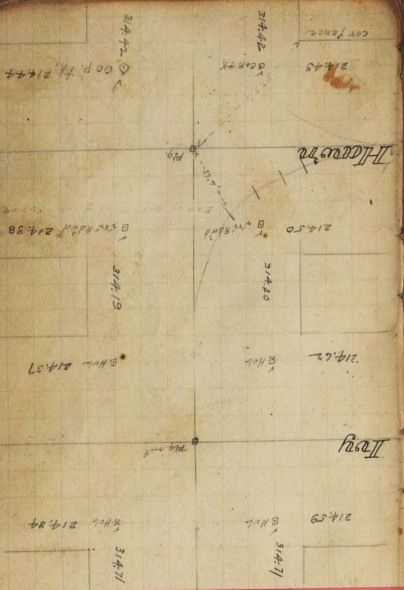

THIRD STREET

THIRD STREET

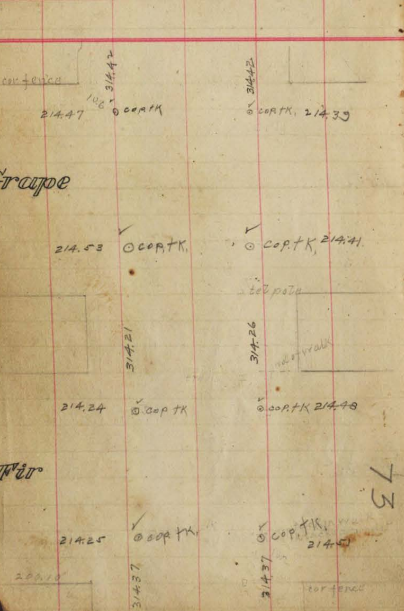

73



3/4/51  
 213.98  
 3/4/51  
 214.55

Date

3/4/51  
 214.04  
 3/4/51  
 214.23

3/4/51  
 214.16  
 3/4/51  
 214.49

Date

3/4/51  
 214.14  
 3/4/51  
 214.50

THIRD STREET

THIRD STREET

3/4/51  
 213.77  
 3/4/51  
 214.51

Cedar

3/4/51  
 213.76  
 3/4/51  
 214.55

3/4/51  
 213.84  
 3/4/51  
 214.43

Beech

3/4/51  
 213.90  
 3/4/51  
 214.44

74

21423  
 21424  
 21425  
 21426  
 21427  
 21428  
 21429  
 21430  
 21431  
 21432  
 21433  
 21434  
 21435  
 21436  
 21437  
 21438  
 21439  
 21440  
 21441  
 21442  
 21443  
 21444  
 21445  
 21446  
 21447  
 21448  
 21449  
 21450  
 21451  
 21452  
 21453  
 21454  
 21455  
 21456  
 21457  
 21458  
 21459  
 21460  
 21461  
 21462  
 21463  
 21464  
 21465  
 21466  
 21467  
 21468  
 21469  
 21470  
 21471  
 21472  
 21473  
 21474  
 21475  
 21476  
 21477  
 21478  
 21479  
 21480  
 21481  
 21482  
 21483  
 21484  
 21485  
 21486  
 21487  
 21488  
 21489  
 21490  
 21491  
 21492  
 21493  
 21494  
 21495  
 21496  
 21497  
 21498  
 21499  
 21500

A

Ashe

THIRD STREET

21373  
 21374  
 21375  
 21376  
 21377  
 21378  
 21379  
 21380  
 21381  
 21382  
 21383  
 21384  
 21385  
 21386  
 21387  
 21388  
 21389  
 21390  
 21391  
 21392  
 21393  
 21394  
 21395  
 21396  
 21397  
 21398  
 21399  
 21400  
 21401  
 21402  
 21403  
 21404  
 21405  
 21406  
 21407  
 21408  
 21409  
 21410  
 21411  
 21412  
 21413  
 21414  
 21415  
 21416  
 21417  
 21418  
 21419  
 21420  
 21421  
 21422  
 21423  
 21424  
 21425  
 21426  
 21427  
 21428  
 21429  
 21430  
 21431  
 21432  
 21433  
 21434  
 21435  
 21436  
 21437  
 21438  
 21439  
 21440  
 21441  
 21442  
 21443  
 21444  
 21445  
 21446  
 21447  
 21448  
 21449  
 21450  
 21451  
 21452  
 21453  
 21454  
 21455  
 21456  
 21457  
 21458  
 21459  
 21460  
 21461  
 21462  
 21463  
 21464  
 21465  
 21466  
 21467  
 21468  
 21469  
 21470  
 21471  
 21472  
 21473  
 21474  
 21475  
 21476  
 21477  
 21478  
 21479  
 21480  
 21481  
 21482  
 21483  
 21484  
 21485  
 21486  
 21487  
 21488  
 21489  
 21490  
 21491  
 21492  
 21493  
 21494  
 21495  
 21496  
 21497  
 21498  
 21499  
 21500

B

75

EST LINE

THIRD STREET

21429  
 21419  
 21415  
 21428  
 21420  
 21424  
 21427  
 21423  
 21417  
 21413  
 21426  
 21434

CAPT  
 CAPT  
 CAPT  
 CAPT  
 CAPT  
 CAPT  
 CAPT  
 CAPT  
 CAPT  
 CAPT

21429  
 21419  
 21415  
 21428  
 21420  
 21424  
 21427  
 21423  
 21417  
 21413  
 21426  
 21434

21429  
 21419  
 21415  
 21428  
 21420  
 21424  
 21427  
 21423  
 21417  
 21413  
 21426  
 21434

THIRD STREET

THIRD STREET

21427  
 21423  
 21417  
 21413  
 21426  
 21434

CAPT  
 CAPT  
 CAPT  
 CAPT  
 CAPT  
 CAPT

21427  
 21423  
 21417  
 21413  
 21426  
 21434

21427  
 21423  
 21417  
 21413  
 21426  
 21434

21427  
 21423  
 21417  
 21413  
 21426  
 21434

76

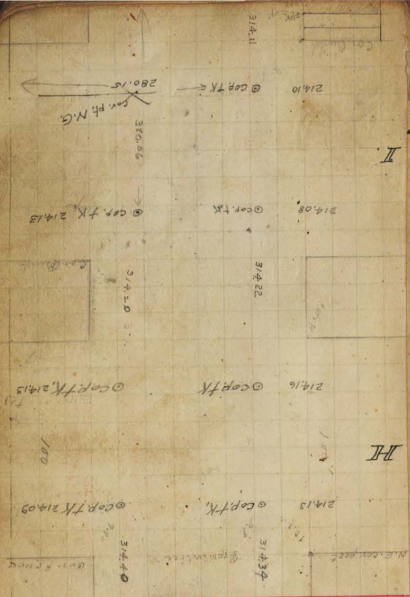

STARD STREET

THIRD STREET

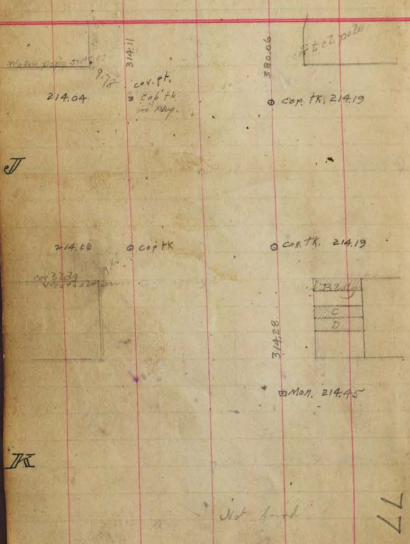

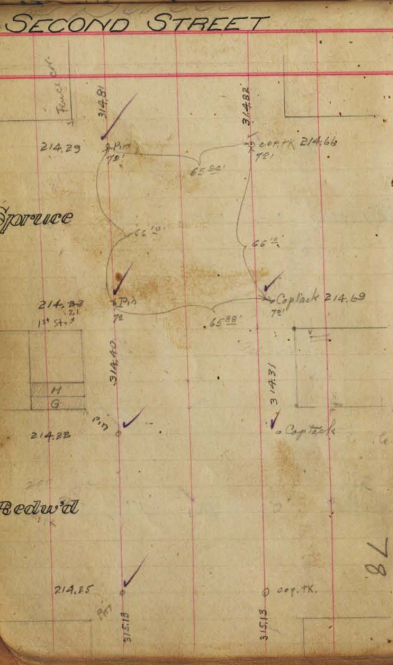
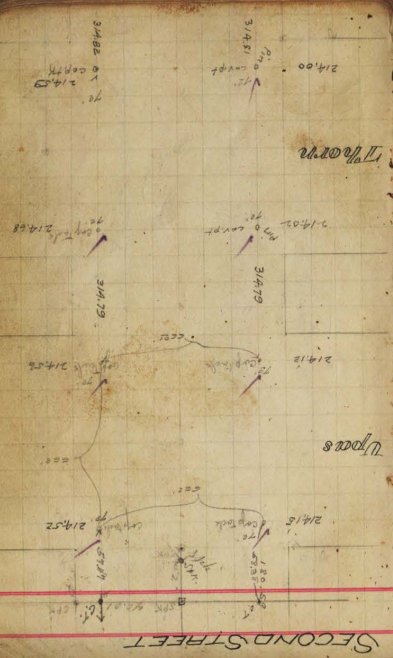

William

21413

Quince

21418

21417

21416

SECOND STREET

SECOND STREET

Olive

21415

21414

21413

Nutmeg

21412

21411

21410

79



2/4.29  
2/4.27  
2/4.25  
2/4.23  
2/4.21  
2/4.19  
2/4.17  
2/4.15  
2/4.13  
2/4.11  
2/4.9  
2/4.7  
2/4.5  
2/4.3  
2/4.1

2/4.29  
2/4.27  
2/4.25  
2/4.23  
2/4.21  
2/4.19  
2/4.17  
2/4.15  
2/4.13  
2/4.11  
2/4.9  
2/4.7  
2/4.5  
2/4.3  
2/4.1

2/4.29  
2/4.27  
2/4.25  
2/4.23  
2/4.21  
2/4.19  
2/4.17  
2/4.15  
2/4.13  
2/4.11  
2/4.9  
2/4.7  
2/4.5  
2/4.3  
2/4.1

SECOND STREET

SECOND STREET

2/4.29  
2/4.27  
2/4.25  
2/4.23  
2/4.21  
2/4.19  
2/4.17  
2/4.15  
2/4.13  
2/4.11  
2/4.9  
2/4.7  
2/4.5  
2/4.3  
2/4.1

2/4.29  
2/4.27  
2/4.25  
2/4.23  
2/4.21  
2/4.19  
2/4.17  
2/4.15  
2/4.13  
2/4.11  
2/4.9  
2/4.7  
2/4.5  
2/4.3  
2/4.1

2/4.29  
2/4.27  
2/4.25  
2/4.23  
2/4.21  
2/4.19  
2/4.17  
2/4.15  
2/4.13  
2/4.11  
2/4.9  
2/4.7  
2/4.5  
2/4.3  
2/4.1

2/4.29  
2/4.27  
2/4.25  
2/4.23  
2/4.21  
2/4.19  
2/4.17  
2/4.15  
2/4.13  
2/4.11  
2/4.9  
2/4.7  
2/4.5  
2/4.3  
2/4.1



3/4/79  
3/4/79  
3/4/79

21884  
21838  
21875  
21809

INDICO

21875  
21809

21886  
21817

BEER

21888  
21814

SECOND STREET

21813  
21877  
21877

Cedar

21880  
21876  
21876

BEER

21866  
21890  
21890

82

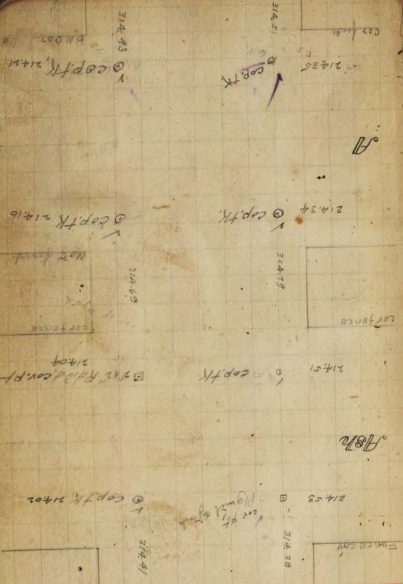

SECOND STREET

SECOND STREET

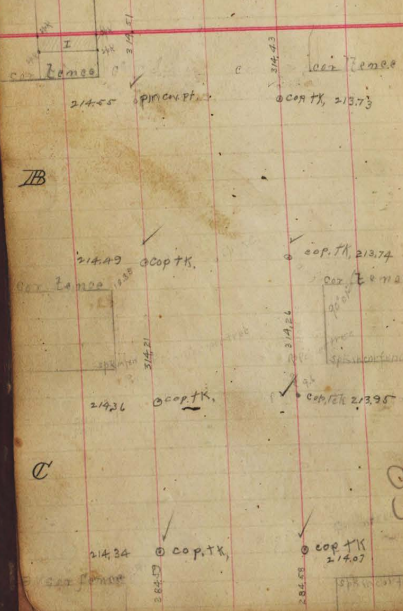

33

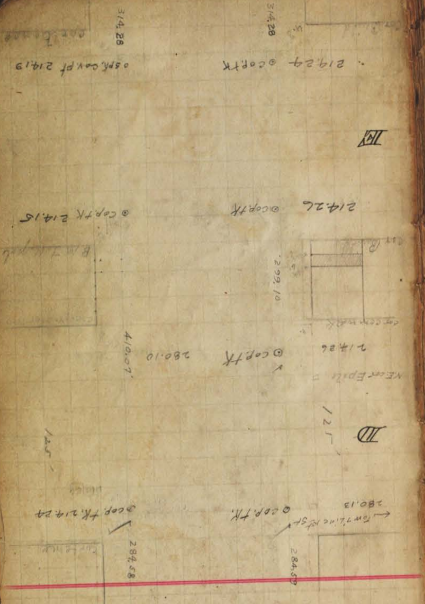

SECOND STREET

II SECOND STREET

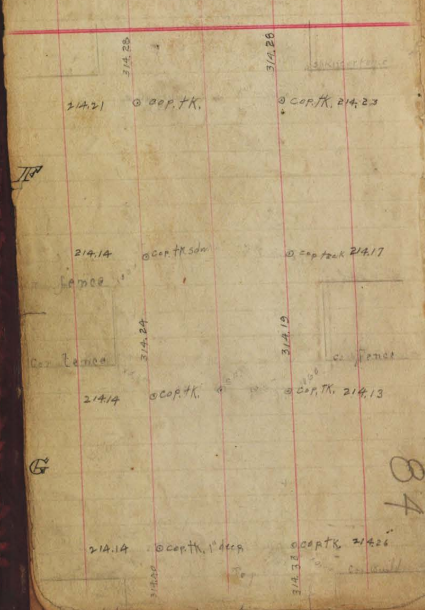

84

21408  
 21410  
 21414  
 21416  
 21421  
 21423  
 21424  
 21433  
 21436  
 21437  
 21438  
 21439  
 21440  
 21441  
 21442  
 21443  
 21444  
 21445  
 21446  
 21447  
 21448  
 21449  
 21450  
 21451  
 21452  
 21453  
 21454  
 21455  
 21456  
 21457  
 21458  
 21459  
 21460  
 21461  
 21462  
 21463  
 21464  
 21465  
 21466  
 21467  
 21468  
 21469  
 21470  
 21471  
 21472  
 21473  
 21474  
 21475  
 21476  
 21477  
 21478  
 21479  
 21480  
 21481  
 21482  
 21483  
 21484  
 21485  
 21486  
 21487  
 21488  
 21489  
 21490  
 21491  
 21492  
 21493  
 21494  
 21495  
 21496  
 21497  
 21498  
 21499  
 21500

I

III

SECOND STREET

SECOND STREET

21408  
 21409  
 21410  
 21411  
 21412  
 21413  
 21414  
 21415  
 21416  
 21417  
 21418  
 21419  
 21420  
 21421  
 21422  
 21423  
 21424  
 21425  
 21426  
 21427  
 21428  
 21429  
 21430  
 21431  
 21432  
 21433  
 21434  
 21435  
 21436  
 21437  
 21438  
 21439  
 21440  
 21441  
 21442  
 21443  
 21444  
 21445  
 21446  
 21447  
 21448  
 21449  
 21450  
 21451  
 21452  
 21453  
 21454  
 21455  
 21456  
 21457  
 21458  
 21459  
 21460  
 21461  
 21462  
 21463  
 21464  
 21465  
 21466  
 21467  
 21468  
 21469  
 21470  
 21471  
 21472  
 21473  
 21474  
 21475  
 21476  
 21477  
 21478  
 21479  
 21480  
 21481  
 21482  
 21483  
 21484  
 21485  
 21486  
 21487  
 21488  
 21489  
 21490  
 21491  
 21492  
 21493  
 21494  
 21495  
 21496  
 21497  
 21498  
 21499  
 21500

J

K

85

Ujars



FIRST STREET

FIRST STREET

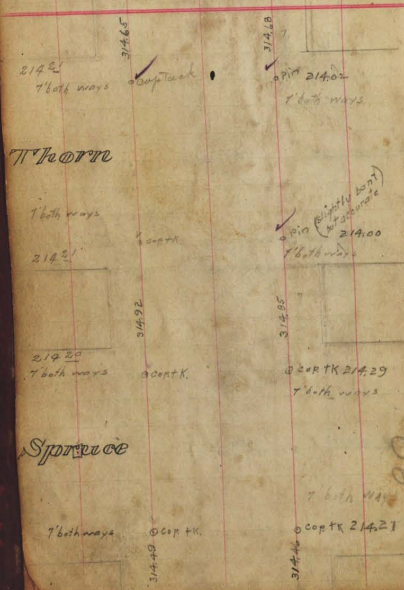

Thorn

Spence

86

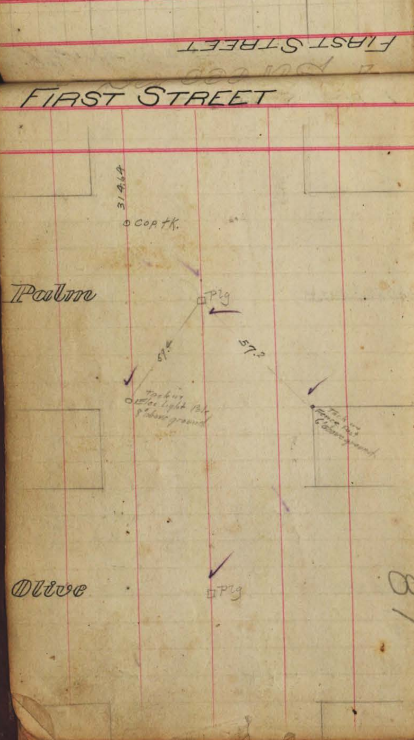
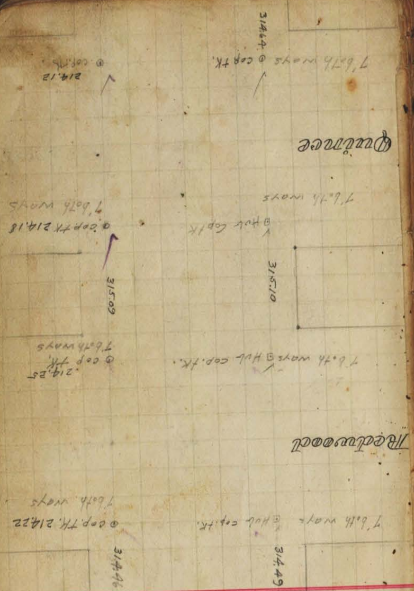

Maple

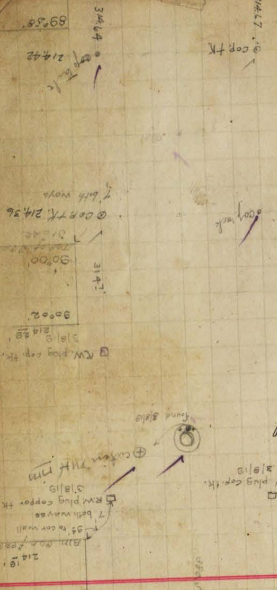

Nutting

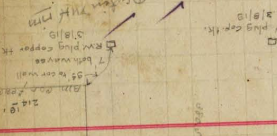

FIRST STREET

FIRST STREET

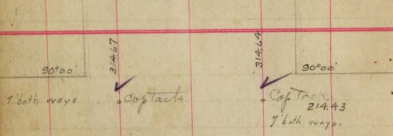

Laurel



Kalonia

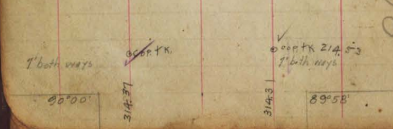

88

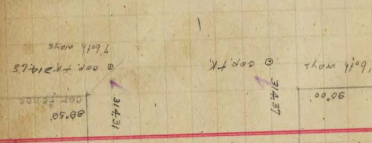
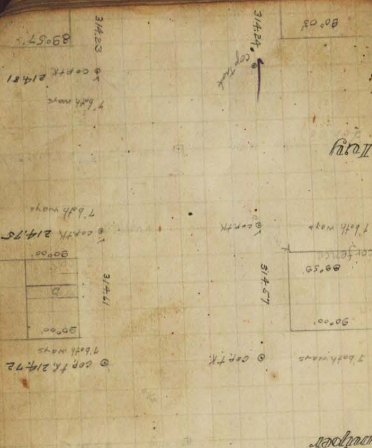

FIRST STREET

FIRST STREET

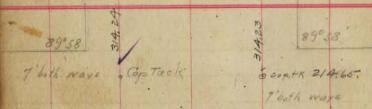

8.9

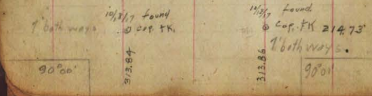



3/4/43  
 1/ both ways  
 2/4/88  
 2/4/81  
 1/ both ways  
 3/4/43  
 1/ both ways  
 2/4/88  
 2/4/81  
 1/ both ways  
 3/4/43  
 1/ both ways  
 2/4/88  
 2/4/81  
 1/ both ways

FIRST STREET

3/4/43  
 1/ both ways  
 2/4/88  
 2/4/81  
 1/ both ways  
 3/4/43  
 1/ both ways  
 2/4/88  
 2/4/81  
 1/ both ways  
 3/4/43  
 1/ both ways  
 2/4/88  
 2/4/81  
 1/ both ways  
 3/4/43  
 1/ both ways  
 2/4/88  
 2/4/81  
 1/ both ways

Cedar

96

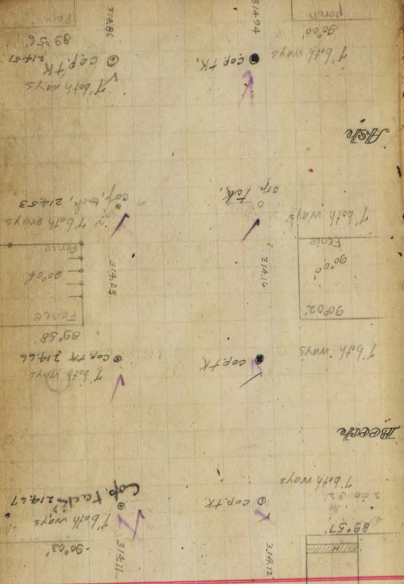

FIRST STREET

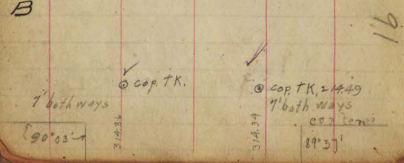
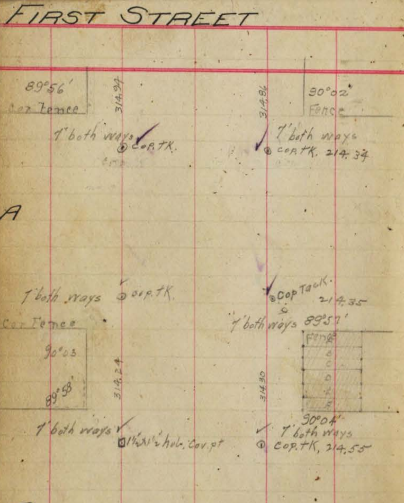

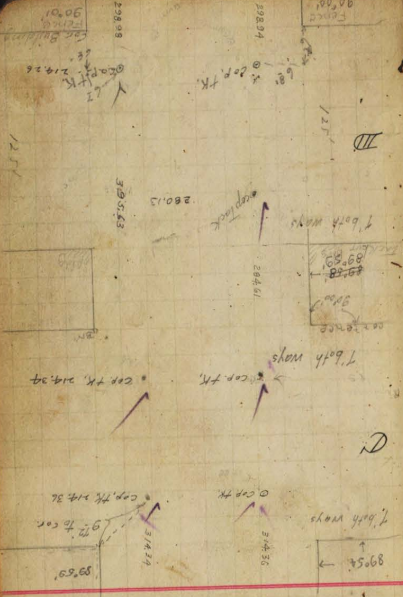

N. West Street

**FIRST STREET**

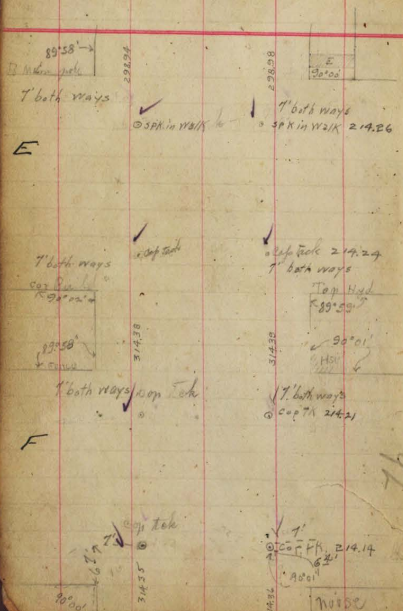

93

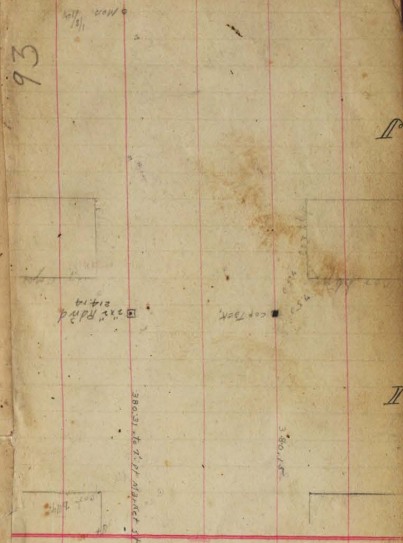

FIRST STREET

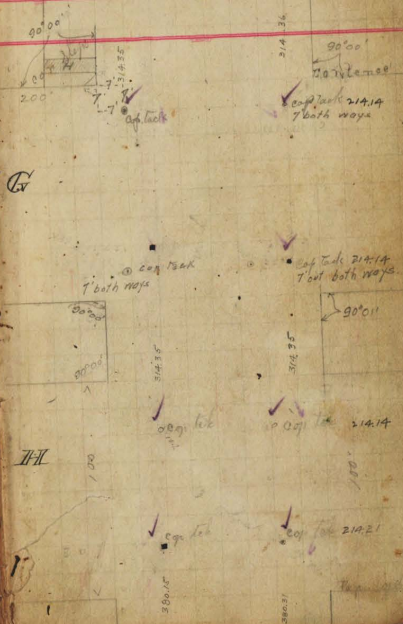

# NOTES

All reference points not otherwise noted are seven feet each way from property lines

All streets not otherwise marked are 80' wide

Regular blocks are 200' x 300' more or less

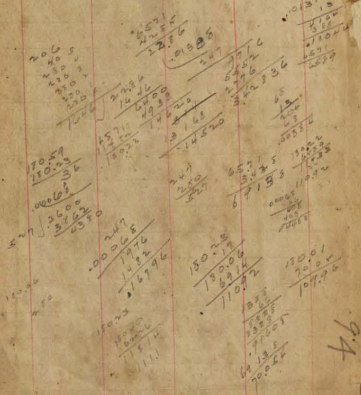

46

$$\begin{array}{r} 6 \ 1160 \ 126 \\ 22 \\ \hline 40 \\ 26 \\ \hline 46 \end{array}$$

	I	H	G
	A	D	C
	E		F

3816

2806

$$\begin{array}{r} 116 \\ 116 \\ \hline 232 \\ 116 \\ \hline 348 \\ 116 \\ \hline 464 \\ 116 \\ \hline 580 \\ 116 \\ \hline 696 \end{array}$$

95

$$\begin{array}{r} 116 \\ 116 \\ \hline 232 \\ 116 \\ \hline 348 \\ 116 \\ \hline 464 \\ 116 \\ \hline 580 \\ 116 \\ \hline 696 \end{array}$$