

CITY OF SAN DIEGO  
METROPOLITAN PLANIMETRIC SURVEY

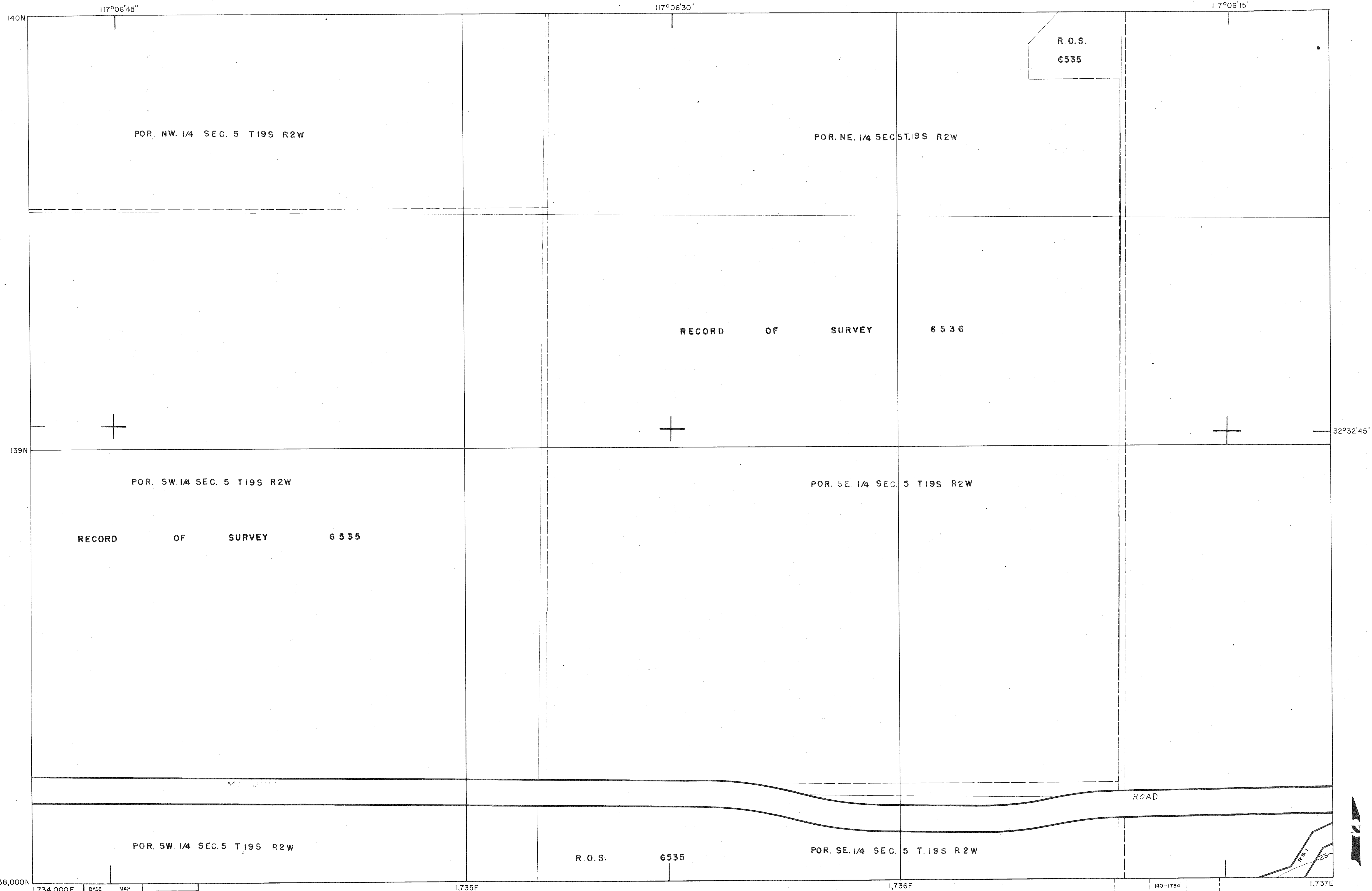

117°06'45"

117°06'30"

117°06'15"

R.O.S.  
6535

POR. NW. 1/4 SEC. 5 T19S R2W

POR. NE. 1/4 SEC. 5 T19S R2W

RECORD OF SURVEY 6536

POR. SW. 1/4 SEC. 5 T19S R2W

POR. SE. 1/4 SEC. 5 T19S R2W

RECORD OF SURVEY 6535

POR. SW. 1/4 SEC. 5 T19S R2W

R.O.S. 6535

POR. SE. 1/4 SEC. 5 T19S R2W

ROAD

138,000N  
1,734,000E

1,735E

1,736E

140-1734

1,737E

BASE	MAP
DATE DRAWN	
REVISED	4-22-61

CITY OF SAN DIEGO, CALIFORNIA

SCALE - 1 INCH = 100 FEET

DATUM = MEAN SEA LEVEL

138-1731	138-1737
136-1734	

138-1734

