

CITY OF SAN DIEGO
METROPOLITAN PLANIMETRIC SURVEY

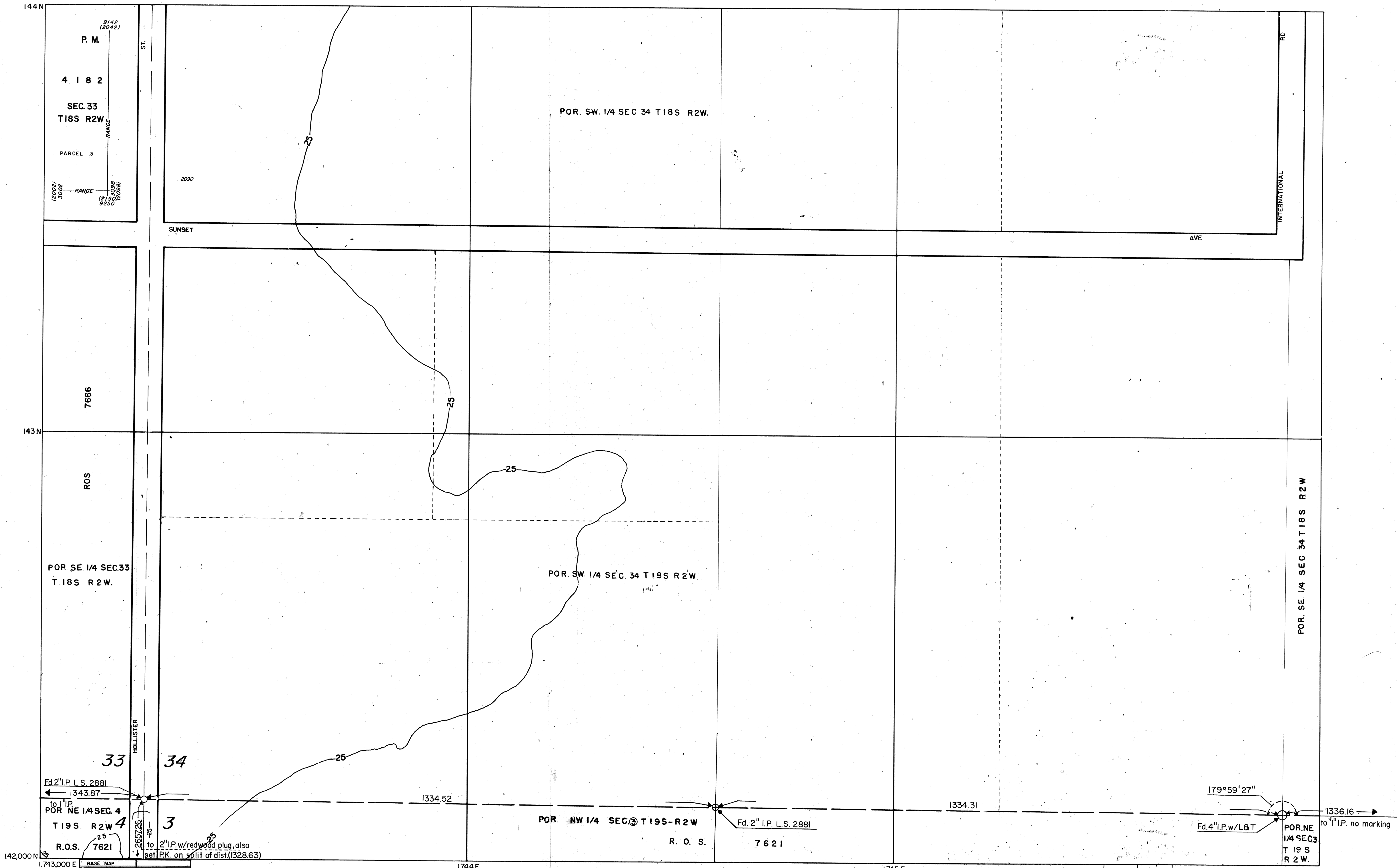

P. M.
4 1 8 2
SEC. 33
T 18S R 2W
PARCEL 3

POR. SW 1/4 SEC 34 T 18S R 2W.

POR SE 1/4 SEC. 33
T. 18S R 2W.

POR. SW 1/4 SEC. 34 T 18S R 2W.

Fd. 2" I.P. L.S. 2881
1343.87

to 1" I.P.
POR. NE 1/4 SEC. 4
T 19 S. R 2 W
R.O.S. 7621

to 2" I.P. w/redwood plug, also
set PK. on split of dist. (1328.63)

1334.52

POR. NW 1/4 SEC. 3 T 19S-R 2W
R. O. S.
7621

Fd. 2" I.P. L.S. 2881

1334.31

179°59'27"

Fd. 4" I.P. w/L&T

1336.16
to 1" I.P. no marking

DATE DRAWN	5/18/81
REVISION	SJF

CITY OF SAN DIEGO, CALIFORNIA

SCALE: 1 INCH = 100 FEET
DATUM = MEAN SEA LEVEL

142-1742	144-1743
142-1746	142-1746
140-1743	

142 - 1743

OVERLAYS AVAILABLE