DIRECTORY SERVICE OF MORE THAN TWENTY YEARS FOR SAN DIEGO
—SAN DIEGO DIRECTORY CO.

THE WILLIAM KETTNER CO. GENERAL INSURANCE

PHONE MAIN 0187 LICENSED REALTY BROKERS 333-334-335 SPRECKELS BLDG

INSURANCE ALL LINES THAT ASSURES

Rule & Sons, Inc.

Commonwealth Building

San Diego, Calif.

Your Standardized City Directory provides a definite opportunity to emphasize, increase and insure your business.

M. G. WHITE

BONDS AND INSURANCE

240-241-242-243 Spreckels Bldg. San Diego, Cal.

This Directory was printed and bound in our own plant

Arts & Crafts Press

P. S. PACKARD, *Prop.*

826 Third Street San Diego, California

P. A. GIRAUD DAIRY SUPPLIES and FARM IMPLEMENTS

668 Third, S. W. Cor. G

Telephone 3-2752

TWENTY YEARS OF FAITHFUL SERVICE

SAN DIEGO DIRECTORY COMPANY

"Where Buyer and Seller Meet"

A—*Alphabetical Section*
B—*Buyers' Guide*
C—*Miscellaneous*
D—*Street Guide*
E—*Classified*

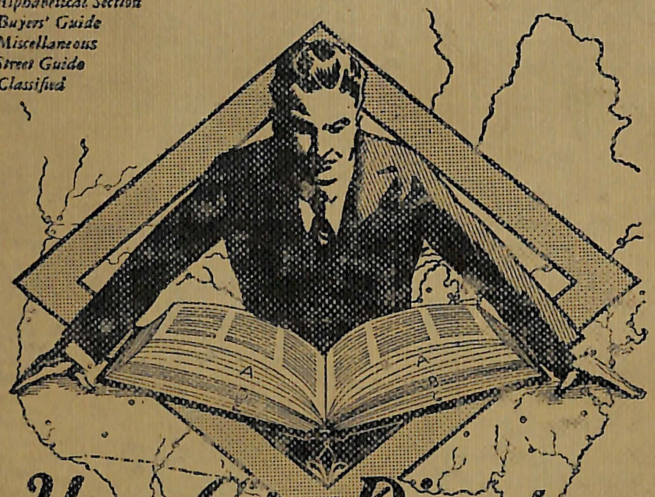

Your City Directory — is Standardized

Be it Kalamazoo or Baraboo Information Arrangement is Uniform

Sixteen gauge wire is identically the same size in Boston or Bellingham, railroad tracks are the same width in Connecticut and California; shoe sizes are standard whether made in Brockton or Stockton and so on, ad infinitum.

In line with this economic trend to standardize all generally used products, this Association has decided to make, and is now making, all city directories published by Association members conform to certain standards in regard to make-up, compilation and classified business headings which will simplify and facilitate their use.

All information of a similar character is now included in the same section on the same colored paper and placed in the same relative position in all books. Thus, wherever one may be, the information desired can always be found in the same place and is called by the same name.

This trade mark appears in directories of leading publishers.

Your standardized City Directory provides a definite opportunity to emphasize, increase and insure your business. Our booklet *Directories, What They Are, How They Function and Their Place in Advertising* will tell you how. Send for a free copy.

ASSOCIATION *of*
NORTH AMERICAN DIRECTORY PUBLISHERS

Headquarters
524 Broadway, New York City

THIS CITY DIRECTORY IS PLACED ON FILE IN VARIOUS DIRECTORY LIBRARIES MAINTAINED BY THE MEMBERS OF THE ASSOCIATION OF NORTH AMERICAN DIRECTORY PUBLISHERS THROUGHOUT THE UNITED STATES

POLK PUBLICATIONS

POLK'S BANKERS ENCYCLOPEDIA (DIRECTORY) OF THE WORLD, POLK'S DENTAL REGISTER OF THE UNITED STATES AND CANADA, THE NATIONAL IRON AND STEEL BLUE BOOK

CITY AND COUNTY DIRECTORIES AND STATE GAZETTEERS

ALABAMA
Albany
Anniston
Bessemer
Birmingham
Decatur
Florence
Mobile
Montgomery
Selma
Sheffield
Tuscaloosa
Tuscumbia

ALASKA
Alaska and Yukon Gazetteer

ARIZONA
Phoenix
Prescott

ARKANSAS
State Gazetteer
Camden
El Dorado
Hot Springs
Little Rock
Texarkana

CALIFORNIA
Alameda
Alhambra
Bakersfield
Benicia
Berkeley
Chico-Oroville
Colusa
Compton
Dinuba
Eureka
Exeter
Fresno
Gardena
Lindsay
Los Angeles
Madera
Merced
Modesto
Moneta
Napa
Oakland
Ocean Park
Pasadena
Pomona
Porterville
Redlands
Richmond
Riverside
Sacramento
San Bernardino
San Diego
San Fernando Valley
San Francisco
San Jose
San Luis Obispo
San Pedro
Santa Barbara
Santa Cruz
Santa Maria
Santa Monica
Santa Rosa
Stockton
Tulare
Vallejo
Venice
Ventura Co.
Visalia
Watts

COLORADO
Boulder
Colorado Springs
Fort Collins
Grand Junction
Manitou
Pueblo
Salida City
Trinidad

DELAWARE
Wilmington

DISTRICT OF COLUMBIA
Washington

FLORIDA
State Gazetteer
Arcadia
Clearwater
Daytona
DeLand
Fort Myers
Gainesville
Jacksonville
Key West
Lakeland
Leesburg and Lake Co.
Live Oak
Miami
Ocala
Orlando and Orange Co.
Pensacola
Sanford
St. Augustine
St. Petersburg
Tallahassee
Tampa
West Palm Beach

GEORGIA
Albany
Americus
Atlanta
Augusta
Brunswick
Columbus
Macon
Moultrie
Thomasville
Valdosta
Waycross

HAWAIIAN TER.
Honolulu

IDAHO
State Gazetteer
Boise City
Bonneville
Canyon
Coeur d'Alene
Idaho Falls
Nezperce
Pocatello
Twin Falls
Wallace and Shoshone Co.

ILLINOIS
Alton
Beardstown
Belleville
Bloomington
Canton
Carbondale
Carterville
Champaign
Chicago
Clinton
Danville
Dixon
Edwardsville
Eldorado
Eureka
Exeter
Evanston
Georgetown
Granite City
Harrisburg
Hillsboro
Hoopeston
Jacksonville
Johnston City
Joliet
Kankakee
Kewanee
LaSalle
Lincoln
Marion
Moline
Monmouth
Ottawa
Pana
Pekin
Peoria
Pontiac
Rock Falls
Rock Island
Sterling
Streator
Tri-Cities
Urbana
Waukegan
West Frankfort

INDIANA
State Gazetteer
Bloomington
Clinton
Crawfordsville
Elkhart
Elwood
Evansville
Fort Wayne
Gary
Hammond
Huntington
Indianapolis
Kokomo
Lafayette
Logansport
Marion
Peru
Richmond
South Bend
Terre Haute
Valparaiso
Vincennes
Wabash

IOWA
State Gazetteer
Boone
Charles City
Council Bluffs
Creston
Davenport
Des Moines
Fort Dodge
Fort Madison
Mason City
Sioux City

KANSAS
State Gazetteer
Abilene
Arkansas City
Atchison
Augusta
Chanute
Cherryvale
Coffeyville
Columbus
Concordia
Eldorado
Emporia
Eureka
Fort Scott
Fredonia
Galena
Hutchinson
Independence
Iola
Junction City
Kansas City
Lawrence
Leavenworth
Neodesha
Ottawa
Parsons
Pittsburg
Salina
Topeka
Wellington
Wichita
Winfield

KENTUCKY
Lexington
Owensboro

LOUISIANA
Lake Charles
New Orleans
Shreveport

MARYLAND
State Gazetteer
Annapolis
Baltimore
Cumberland
Frederick

MASSACHUSETTS
Ashland, Holliston, Hopkinton and Upton
Barnstable and Yarmouth
Bourne, Falmouth, Sandwich and Mashpee
Brewster, Dennis, Provincetown, Truro, Eastham and Wellfleet
Dedham and Westwood
Everett
Fitchburg (Suburban)
Franklin, Bellingham, Wrentham and Norfolk
Harwich, Dennis and Chatham
Hingham and Cohasset
Mansfield, Foxboro, Norton and Raynham
Medfield, Medway and Millis
Northbridge and Uxbridge
Randolph, Avon and Holbrook
Rockland, Abington, Hanover and Norwell
Somerset, Dighton, Swansea, Seekonk and Rehoboth
Spencer, Warren and Brookfield
Stoughton
Weymouth
Winchendon
Worcester (Suburban)

MICHIGAN
State Gazetteer
Adrian
Alpena
Ann Arbor
Battle Creek
Bay City
Benton Harbor
Cheboygan
Corunna
Detroit
Escanaba
Ferndale
Flint
Grand Rapids
Holland
Houghton Co.
Iron Mountain
Jackson
Kalamazoo
Ludington
Manistee
Marquette
Menominee
Muskegon
Owosso
Petoskey
Pontiac
Redford
Royal Oak
Saginaw
St. Joseph
Sault Ste. Marie
Traverse City
Wyandotte
Ypsilanti

MINNESOTA
State Gazetteer
Albert Lea
Austin
Bemidji
Brainerd
Duluth
Faribault
Hibbing
Mankato
Minneapolis
New Ulm
Owatonna
Red Wing
St. Cloud
St. Paul
Stillwater
Thief River Falls
Willmar
Winona

MISSISSIPPI
Biloxi
Columbus
Gulfport
Hattiesburg
Meridian
Natchez
Vicksburg

MISSOURI
Carthage
Columbia
Excelsior Springs
Hannibal
Independence
Jefferson City
Joplin
Kansas City
Monett
Nevada
St. Charles
St. Joseph
St. Louis City
St. Louis Blue
Sedalia
Springfield
Webb City

MONTANA
State Gazetteer
Anaconda
Billings and Yellowstone
Bozeman
Butte
Dillon City
Great Falls
Helena
Kalispell and Flathead Co.
Lewistown and Fergus
Libby and Lincoln Co.
Livingston, Bigtimber, Park and Sweet Grass
Miles City and Custer Co.
Missoula
Stanford and Judith Basin

NEBRASKA
State Gazetteer
Beatrice
Fremont
Hastings
Kearney
Lincoln
Omaha

NEVADA
State Gazetteer
Reno, Sparks, Washoe Co. and Carson

NEW JERSEY
Asbury Park
Atlantic City
Bayonne
Bridgeton
Camden
Englewood, incl. Leonia and Tenafly
Freehold
Hackensack, incl. Bogota, N. Hackensack and Maywood
Hoboken
Jersey City
Millville
Morristown, incl. Morris Plains, Dover, Wharton and Rockaway
New Brunswick
North Hudson
Ocean City
Passaic, incl. Clifton, Garfield and Wallington
Perth Amboy, incl. Woodbridge, Sewaren, Fords and Keasbey
Plainfield, incl. N. Plainfield, Westfield, Mountainside, Dunellen, Fanwood and Scotch Plains
Rahway
Red Bank
Rutherford, incl. E. Rutherford, Lyndhurst, Carlstadt, Wood Ridge Wallington
Salem
Somerville, incl. Boundbrook, S. Boundbrook Raritan, Manville and Finderne
Vineland
Wildwood

NEW MEXICO
State Gazetteer
Albuquerque
Roswell

NEW YORK
Brooklyn and Queens Copartnership
Buffalo
Freeport
Glen Cove
Harrison
Hudson, incl. Claverack and Stottville
Hempstead
Jamaica
Jamestown
Lynbrook
Mamaroneck
Manhattan and Bronx Copartnership
Mt. Vernon, incl. Pelham
New Rochelle, inc. Larchmont and Pelham
Nyack, incl. Upper Nyack, South Nyack, Central Nyack, Grandview, Piermont and Sparkill
New York City
Olean
Ossining
Peekskill
Port Chester incl. Greenwich, E Port Chester Coscob, Riverside, Rye and Mianus
Poughkeepsie, incl. Arlington
Richmond Hill
Rockville Center
Tarrytown, incl. N. Tarrytown, Irvington, Dobbs Ferry, Ardsley and Hastings
Valley Stream
Watertown
Westchester Business Directory
White Plains, inc. Scarsdale, Hartsdale and Elmsford
Yonkers

NORTH CAROLINA
Durham
Fayetteville
Goldsboro
Greensboro
Kinston
New Bern
Raleigh
Rocky Mount
Wilmington
Wilson

NORTH DAKOTA
State Gazetteer
Minot and Ward

OHIO
Ashtabula
Bellaire
Chillicothe
Cleveland
Columbus
East Liverpool
Findlay
Fostoria
Lima
Lorain
Marietta
Marion
Newark
Piqua
Portsmouth
Salem
Tiffin
Toledo

OKLAHOMA
State Gazetteer
Alva
Ardmore
Bartlesville
Chickasha
Claremore
Cushing
Durant
El Reno
Enid
Guthrie
Henryetta
Hugo
Lawton
McAlester
Miami
Muskogee
Nowata
Oklahoma City
Pawhuska
Picher
Shawnee
Tecumseh
Tonkawa
Tulsa

OREGON
State Gazetteer
Astoria and Clatsop Co.
Baker and Grant
Coos County
Deschutes
Eugene and Lane
Jackson Co.
Pendleton
Portland
Salem
Umatilla and Morrow Co.
Union
Wallowa
Wasco and Hood River

PENNSYLVANIA
Allegheny Valley
Altoona
Ambridge
Braddock
Butler
Carbondale
Carlisle
Carnegie
Chester
Clearfield
Coatsville
Columbia
Connellsville
DuBois
Erie and Co.
Franklin and Oil City
Greensburg and Jeannette
Greenville
Grove City
Hanover
Harrisburg
Hazelton
Homestead
Johnstown
Kittanning
Lancaster
Latrobe
Lebanon
McKeesport
Meadville
Monessen
Monongahela
Nanticoke
New Kensington
Philadelphia
Phoenixville
Pittsburgh
Pittston
Punxsutawney
Scranton
Sharon
Uniontown
Washington, incl. Canonsburg
Waynesboro
West Chester
Wilkes-Barre
Wilkinsburg
York

SOUTH DAKOTA
State Gazetteer
Aberdeen
Huron
Mitchell
Sioux Falls

TENNESSEE
Memphis
Nashville

TEXAS
State Gazetteer
Abilene
Amarillo
Austin
Beaumont
Brownwood
Cleburne
Corsicana
Dallas
Denison
Denton
El Paso
Fort Worth
Gainesville
Galveston
Greenville
Houston
Marshall
Palestine
Paris
Plainview
Port Arthur
San Angelo
Sherman
Temple
Texarkana
Tyler
Waco
Wichita Falls
Waxahachie

UTAH
State Gazetteer
Logan and Cache
Ogden City
Provo
Salt Lake City

VIRGINIA
Alexandria
Bristol
Charlottesville
Lynchburg
Newport News
Norfolk
Petersburg
Portsmouth
Richmond
Roanoke
Staunton

WASHINGTON
State Gazetteer
Bellingham
Bremerton
Chelan Co.
Cowlitz Co.
Ellensburg and Kittitas
Everett
Grays Harbor Co.
Island and San Juan Cos.
Kelso
Lewis Co.
Olympia
Port Angeles
Seattle
Spokane City
Tacoma
Vancouver and Clarke Co.
Walla Walla City
Whitman and Garfield Cos.
Yakima City

WEST VIRGINIA
State Gazetteer
Bluefield
Charleston
Clarksburg
Elkins
Fairmont
Huntington
Martinsburg
Morgantown
Moundsville
Parkersburg
Weston
Wheeling

WISCONSIN
State Gazetteer
Appleton
Ashland
Chippewa Falls
Door County
Eau Claire
Fond du Lac
Green Bay
Janesville
Kenosha
La Crosse
Madison
Manitowoc
Marinette
Menasha
Merrill
Milwaukee
Neenah
Oshkosh
Racine
Rhinelander
Sheboygan
Stevens Point
Superior
Watertown
Waukesha
Wauwatosa
Wausau
West Allis

WYOMING
Casper
Cheyenne
Laramie
Sheridan

SAN DIEGO

CITY and COUNTY

DIRECTORY

1926

CONTAINING AN ALPHABETICAL LIST OF BUSINESS FIRMS AND PRIVATE CITIZENS OF

San Diego City — Chula Vista — Coronado
Escondido — National City — Oceanside

and Other Towns and Postoffices Throughout the County

A Buyers' Guide, A Complete Street and Householders' Guide, A Classified Business Directory and An Appendix of Useful Information, Including a Directory of the State, Municipal and County Officials, Courts, Societies, Schools, Churches, Clubs, Etc.

PRICE "The DIRECTORY IS THE COMMON INTERMEDIARY BETWEEN BUYER AND SELLER" $15.00

COMPILED AND PUBLISHED BY

SAN DIEGO DIRECTORY CO. (Inc.)

826 Third Street

Printed and Bound by Arts and Crafts Press, San Diego, California

COPYRIGHT 1926 BY SAN DIEGO DIRECTORY CO., Inc.

MORE GOODS
ARE BOUGHT AND SOLD
THROUGH THE
CLASSIFIED BUSINESS LISTS
OF THE
DIRECTORY
THAN
ANY OTHER MEDIUM
ON EARTH

INTRODUCTION

The present volume constitutes our 1926 edition of the San Diego City and County Directory, which was printed and bound by the Arts & Crafts Press, San Diego, Calif. The work embodies a complete epitome of their civic, commercial, social and industrial interests and activities. It is a modern Directory in all its parts and includes all of the essential features which have been proven so satisfactory to our patrons in previous issues; these have been retained and amplified, and improvements have been added as suggested by experience in order to add to the value and usefulness of the Directory, thus fully meeting the requirements of patrons.

The publication has had the benefit and advantage of the complete organization of the publishers, and of the skill and experience of their corps of enumerators and compilers.

This City Directory is standardized through the efforts of the Association of North American Directory Publishers. Be it Kalamazoo or Baraboo the information arrangement is uniform. Sixteen gauge wire is identically the same size in Boston or Bellingham, railroad tracks are the same width in Connecticut and California; shoe sizes are standard whether made in Brockton or Stockton and so on ad infinitum.

In line with this economic trend to standardize all generally used products, this Association has decided to make, and is now making, all city directories published by Association members conform to certain standards in regard to make-up, compilation and classified business headings which will simplify and facilitate their use.

The several essential departments of the Directory are set forth in the order following:

THE MISCELLANEOUS DEPARTMENT, pages 11 to 20 includes a variety of miscellaneous information such as city government, state and county officials, cemeteries, churches, clubs, public halls and office buildings, hospitals, libraries, parks, postoffice, schools, secret societies, etc.

THE STREET AND HOUSEHOLDERS GUIDE, printed on pink paper, covers pages 789 to 975.

In this department of the City Directory the streets are alphabetically arranged and described by giving the point of commencement on each street and its line of direction.

The number of each building on the street is given in the order of occurrence.

Following the number is placed the name of the householder occupying it.

The profession or business of individuals and firms is only given at their respective places of business; to find the occupation of householders, refer to Alphabetical List of Names.

THE BUYERS' GUIDE occupies pages 25 to 60. This section of the Directory, printed on tinted paper, includes advertisements of leading manufacturing, business and professional interests of San Diego. They have been carefully grouped by departments and are indexed under classified headings and otherwise in various part of the Directory. A casual perusal of these advertisements will picture many interesting phases of the city's activities. They are not display advertisements, primarily, however, but rather are reference advertising at its best. In a bustling, manufacturing city like San Diego, the need for this kind of information readily at hand is very great.

THE ALPHABETICAL LIST OF NAMES of citizens, business firms and corporations in San Diego, is included in pages 61 to 788. The County section, in which is included all cities and towns in the county except San Diego, are arranged alphabetically on pages 1001 to 1167.

THE CLASSIFIED BUSINESS DIRECTORY is embraced in pages 1169 to 1266. This Department shows the various manufacturing, mercantile and professional occupations in the city compiled in alphabetical order by headings appropriate to the class of industry pursued. This feature constitutes an invaluable epitome of the business interests of the municipality.

SAN DIEGO

FACTS ABOUT THE CITY

Prepared by the Publicity Bureau of the San Diego-California Club

The year 1925 saw San Diego pass another notable milestone and set a new record in municipal growth As the year 1926 gets under way there is every indication that the healthy growth will continue and result in still further increase in wealth and population.

With a definite program as a sound foundation and the assurance gained from basking for an extended period in a "white spot" on the nation's business map, there is every reason to believe greater things are in prospect.

Development during the year just passed into history was of a uniform character, with both the business and residence sections of the city expanding at a steady pace. The outstanding development during 1925 was that in the beach sections, with the most notable advancement being made at Mission Beach. With that seaside play place having established itself firmly in the hearts of amusement seekers in less than a year, stimulus has been added to the growth all along the ocean front as far north as La Jolla. With the extension of the traction lines into that territory, furnishing high speed service between the downtown section and the northern suburb, those in a position to know state confidently that within a few years this section will be built up solidly.

Increased transportation facilities both by rail and water are helping to bring San Diego nearer other cities. Further development of San Diego's great land-locked harbor is constantly being realized to meet the growing needs, while the federal government continues to invest money in its various bases around the city.

Both the beaches and the uplands are proving increasingly popular with tourists and residents. Well paved highways lead to a score or more inns and lodges in the mountains and valleys of the back country, while a brief trip by either street car or motor takes one to any of the seven beaches. During the last few years a number of mountain tracts have been placed on the market which offer charming cabin sites. A large number of these have been sold to people who wish a place where they can enjoy an outing during at least a part of the year, under conditions which contrast strongly with city life.

Development of the rich agricultural lands in the back country is keeping pace with that of the city. Each year sees a larger acreage brought under irrigation and thus made ready for intensive cultivation. As a result of work accomplished during 1925 a tract of approximately 17,500 acres in the vicinity of Vista will have been opened before this is printed. Along with the development of the land is the extension of the county and state system of improved roads, thus affording excellent transportation facilities between the city and the outlying districts.

San Diego is rapidly becoming known to motor tourists because of the excellence of the transcontinental motor route known as the Borderland Trail, which leads from El Paso, Texas to San Diego. Because of its location so far south, the Borderland is an all-the-year road, but little affected by changes in weather conditions which often interfere with travel over more northerly roads. Then, too, this route is highly improved making travel both safe and comfortable.

Water for both domestic and irrigation purposes is plentiful in San Diego county and analyses from time to time show the water which is drawn from faucets in San Diego is as pure as that furnished any city in the United States. The source of supply is a group of reservoirs up in the mountains of the back country which catch the runoff of rain and snow each winter and store a vast supply against the needs of the dry season. As a result of the precipitation of the past rainy season

San Diego is well fortified against drought conditions for several years, even though there might not be any runoff in that time.

Climatic conditions are ideal. The normal annual temperature is 61 degrees. The average annual percentage of sunshine is 68, which is a very high average, and surpasses most cities of the United States.

Fourth city in size in California. Estimated population 134,012.

Ten banks: Capital $3,625,000; deposits, $69,047,366.

City of the second class.

Nearest port of entry for trade with Orient and through Panama Canal.

Nearer by railroad to Chicago and the East than any other Pacific port.

One hundred and five miles of street railway.

Average but nine days each year without some degree of sunshine.

Balboa Park, third largest in the United States.

Operates under modified form of city manager plan, with council of five members.

Extremely low infant mortality rate.

San Diego Bay discovered by Juan Rodiquez Cabrillo in 1542.

First mission erected in 1769.

San Diego County contains 4,200 square miles.

POPULATION

There are in this directory, issued by the San Diego Directory Co., publishers of the San Diego Directory for the past twenty-two years, 65,771 names in the alphabetical section. Using the multiple of 2¼, as has been the custom in previous years, to allow for the names of wives, which, although appearing in parenthesis following the name of the husband, are not included in the count, and the names of the children under age living at home with their parents, which are not included, gives San Diego a population of 147,985, and an increase of 12,990 since the last directory published by the San Diego Directory Co. was issued in July, 1925.

But the growth of the city or its advancement is not to be indicated by mere figures. The pages of this volume present evidence of general civic, social and commercial advancement, new business blocks, new dwelling houses and new factories, which with the quality and caliber of the people, meaning a progress even more important to a municipality than mere number of inhabitants.

DIRECTORY LIBRARIES

Copies of the latest editions of Directories of other cities throughout the United States and Canada are on file in the Directory Libraries maintained at the Merchants Association, 608 Electric Building, and at the Chamber of Commerce, Broadway and 2d, where they are accessible to the general public for single free reference.

MUNICIPAL PUBLICITY

Advertising San Diego

An important function of the Directory is to set forth the characteristics and advantages of the city as a place of residence, as a business location, as an industrial site and as an educational center. The Directory acts as a mirror, reflecting all that is noteworthy in the city in the above respects. In order to spread this information regarding the city broadcast over the country the publishers place copies of this issue of the Directory in Directory Libraries which are maintained in all the larger cities of the country, where they are readily available for reference use by the public. There they serve as perpetual advertisements of San Diego, for business men the country over realize that the City Directory represents the community as it really is.

The publishers take this opportunity of thanking the citizens for valuable assistance rendered in the way of furnishing information concerning themselves and their friends for this Directory, and also the public-spirited and progressive business and professional men for support given in the way of patronage.

SAN DIEGO DIRECTORY CO.,
Compilers and Publishers.

TABLE OF CONTENTS

ALPHABETICAL LIST OF TOWNS

	Page
Alpine	1001
Barrett	1002
Bonita	1002
Bonsall	1003
Bostonia	1003
Boulevard	1004
Campo	1004
Cardiff-by-the-Sea	1005
Carlsbad	1005
Chula Vista	1008
Coronado	1025
County Towns	1001
Del Mar	1050
De Luz	1052
Descanso	1052
Dulzura	1052
El Cajon	1054
Encinitas	1061
Escondido	1063
Fallbrook	1081
Grossmont	1085
Hill	1086
Hipass	1086
Imperial Beach	1086
Jacumba	1087
Jamacha	1088
Jamul	1088
Julian	1088
Lakeside	1089
La Mesa	1093
Lemon Grove	1103
Mesa Grande	1106
Miramar	1106
National City	1107
Nestor	1132
Oceanside	1134
Otay	1147
Pala	1148
Palm City	1148
Palomar Mountain	1150
Pine Hills	1150
Potrero	1150
Poway	1151
Ramona	1152
Rancho Sante Fe	1155
San Diego	61
San Luis Rey	1156
San Marcos	1156
San Onofre	1157
San Ysidro	1158
Santa Ysabel	1157
Santee	1160
Solana Beach	1161
Spring Valley	1161
Sunnyside	1163
Tecate	1164
Tia Juana	1164
Valley Center	1164
Verruga	1165
Vista	1165
Warner Springs	1166
Witch Creek	1166

GENERAL INDEX

	Page
Abbreviations	60
Business Blocks and Halls	12
Cemeteries	13
Chamber of Commerce	13
Churches and Religious Organizations	13
City Government	11
Classified Business Directory	1169
Clubs	14
Consuls	15
County Government	11
Facts About San Diego	6
Federal Government	15
Fire Department	12
Fraternal Organizations	16
Householders' Directory	789
Introduction	5
Libraries	17
Miscellaneous Organizations	17
Parks	19
Post Office	15
Public Schools, City and Suburban	19
State Government	19
State Societies	20
Street Guide	789
Trade and Labor Organizations	20
Universal Brotherhood	14

INDEX TO ADVERTISERS

	Page
Admiral Hotel	43
Alaska Fur Store	39
Alaska Fur & Curio Store	39
Ball Cecil W	1094
Better Radio ... right top lines and	54
Borderland Express	59
Boulevard Express Co ... left top lines and	58
Bowman A B ... right bottom lines	
Brewster Hotel	42
California Stamp Co	55
Capitol Electric Co	38
Carstens & Earles	33
Chalfant Automotive Co	28
Chapman Louis F	48
Coast In Garage	28
Coleman Mtg Co ... left top lines and	44
Cook S G & Co	29
Crandall G H Parasol & Key Factory ... right top lines	
Cuyamaca Bldg Co	35
Dailey E J Roofing Contr	34
Desert Express ... right top lines and	58
Dewitz Theo H	52
Eastern Herb Co	38
Edwards Wildey & Dixon Co	34
Ellenwood & Co	33
Falkner Robt P	1013
Foster & Kleiser Co	26
Frank's Music Shop	52
Gallucci Wm R	48
Garred & Son	29
Giraud A P ... front cover	
Glenwood Sanitarium	41
Gray's Poultry House ... right top lines and	53
Hage's Ice Cream Co	44
Herriman Lmbr Co	49
Hill Harry H	26
Hotel Cecil	43
Hotel Churchill	48
Hubbs H D	52
Hunter Dulin Co ... left top lines and	31
Imperial Auto Service Co	29
Kettner Wm Co .. front cover, right top lines and	45
Klicka Lumber Co .. front edge, left side lines and ... 49 and	51
Konrad Wm Hdwe Co	39
Laursen Jas P	29
Lever J W Co	47
Los Angeles Trading Co	1141
McCulloch Hospital	41
McPherson Sam ... left top lines and	51
Mackenzie & Dyer	53
Malcolm & Co	54
Mercy Hospital ... inside back cover	
Mission Hills Nursery	52
Morris Raymund V ... left top lines and	27
Neal & Deasy ... left bottom lines and	45
New Kingston Hotel	43
Novelty Sheet Metal Wks	30
Nye & Widders Tile Co	57
O K Transfer & Storage Co	59
Opportunity & Disappointment Shop	48
Pickford Barker Tire Co	30
Pitts The Trunk Man	59
Pullman Cafeteria ... left top lines and	55
Radio Equipment Sales Corp	54
Robbins A R Marine Engine Wks	50
Robbins Rubber Co	31
Roller H Fox ... right bottom lines	
Rule & Sons ... front cover and	46
San Diego Tallow Wks	40
San Diego Technology School & Mfrs ... right side lines and	56
San Diego Woman's Advertising & Public Council ... right top lines and	26
Schumann-Heink & Co ... right top lines and	32
Seol Richd E Co ... left side lines and	47
Smock Thos L	30
Southern Secretarial School	56
Spreckels Building	36
Staats Wm R Co ... right top lines and	32
Starkey Investment Co	50
State Bank of Ramona	1154
Stopher Cement Stone Brick Roof Tile Factory ... right top lines and	34
Straus S W & Co	33
Sunshine General Hospital	41
Sunshine Home for Aged	40
Thurnell Tile Co	57
Union Building	37
Union Title Insurance Co ... bottom edge and	57
University Hardware Co	40
University Window Shade Co	59
Wall Street Furniture Co	39
Western Advertising Co	27
Western Auto Electric Co ... right top lines and	28
White Cross Drug Co	38
White M G ... front cover and	46
Williams E D & Co	47
Young Bruce M	30

Alterations, Additions and Removals

Albright L Elmer furn 3879 43d
Allen Flora (wid E L) h3321 Curtis Pt Loma
Ardagh Alice M h7831 State La Jolla
Barnes Gus M (Mary) h7732 Girard av La Jolla
Beasley Richd A h1717 State
Bedford-Jones Wm Rev (Henrietta) rector St James By-the-Sea Church h743 Prospect La Jolla
Berry Grant U (Maude) pntr h4150 Woolman av
Burnham Marston mgr Universal Unit Tile Co r3575 Front
Burns Alex J P chiropractor 4965 Newport O B
Bushnell Wm E (Mary) h4844 W Panorama dr
Buttermore Elmer E (Maude) carp h4764 Utah
Collins J C garage 4270 University av
Community Building & Loan Assn, J R Starkey exec v-pres, H B Starkey sec, H K Rumbaugh asst sec B at 4th
Dill J E real est 7858 Girard h530 Genter La Jolla
Eaton Isabel K (wid C M) h2413 Locust Roseville
Emery Bertha (wid C S) h4484 W Pt Loma blvd Loma Alta
French Mary E (wid A K) h2218 Island av
Fundberg Eleanor X-Ray technician h3962 Goldfinch
Funtes Fred C (Esther) pntr h2874 K
Gaines Richd E (Ada) pntr h7320 Eads av La Jolla
Gatewood Chas B (Charlotte) h3527 Albatross
Gebert Aug (Laura) cement contr h4223 Copeland av
Gibbs Lillian (wid Hunter) bkpr h1724 W Washington
Gilbertson Gilbert (Sophia) tailor h2615 Fairmount av
Ginn Sarah R (wid Geo) h3012 Adams av
Glenn Mary (wid J M) h4185 Illinois
Goff Pearl (wid H N) h3580 5th
Goodwin Harriet Mrs h3835 Cherokee av
Goss John D (Lois) bldg contr 3069 University av h3576 Herman av
Graham Anita Mrs music tchr h109 Washington
Grant Alex G (May) clk h4721 Kansas
Grapes Clarence C (Amy; Cal Carpet Clng Co) h4288 47th
Gratz Fred R (Louise) musician h3560 Polk av
Green Henry C (Angeline) h1923 Kearney
Greene Curtis drftsmn T H King h3525 Albatross
Gregg Josephine P bkpr S D Tribune h140 W Thorn
Haas Chas L (Paula) pharm h3524 38th
Hailey Robt C (Elfa) h4749 Idaho
Halverson Fred A (Augusta) slsmn h3024 Fir
Hanby Wm H (Edna) writer h3384 Grim
Hand Henry W (Dora) phys h2201 Logan
Haraldson Julia (wid Anton) h1012 Bush
Heald Frances B h4844 Utah
Heath Jackson M (Mae) civ eng h2667 Newton av
Hedges Luella (wid I R) h3793 Arizona
Hercules Oil Co (Spreckels Bros Coml Co) 1516 Kettner blvd
Hiegel Leon C (Florence) masseur h2882 Imperial av
Higgins Frank (Violet) eng h3638 38th
Hille Albt C (Minnie) h3705 El Cajon av
Himebaugh Ida J (wid H H) h2140 Kearney av
Holladay Caroline B (wid B E) tchr h4578 Hawley blvd
Holmes Herbt H (Martha) baker h2953 Kalmia
Jacobsen Lovie Mrs h3587 Marlborough
Jacobson Henry (Antoinette) h3859 Valle
Johnson Jas A (Sarah) h1031 21st
Jost Matilda (wid Peter) h3628 Villa ter
Kingston Edw (Mary) slsmn h2216 Cliff
La Jolla Land & Improvement Co, Karl Kenyon treas, H Ruth Dailey sec, Prospect sw cor Girard av La Jolla
Lannon Edw T (Alice) lawyer 948 3d R505 r Coronado
Lavlett C W h3437 45th
Linden Eliz (wid Fred) h3722 Arnold
Longtin Louise (wid M L) h2209 Cliff
McCarty Willis B (May) h4102 Jackdaw
McCormick Maude E (wid J R) h2838 Bway
McDonald Mary D (wid Pardon) h4277 Sierra Vista
McDowell Elijah C h230 W Walnut av
McKinstry Jno (Emma) poultry breeder h3362 K
MacArthur Chas E (Nina) h3710 Madison av
Mack Emma (wid J B) h3528 Front
MacNaughton Cecil Mrs h3002 India
Mager Edwin (Idella) pipe ftr h3803 Villa ter
Malcom Jno mech h2611 Logan av
Maran Francis E (Nora) h4091 Idaho
Marshall Earl (Sylvia) fl lyr h4253 49th
Martin Addie M (wid Chas) h2159 State
Martina Frank (Barbara) h3227 Central
Mastin Marion G (Vernie) chemist h3115 E
Mathes Jas H h3079 Bway
Matschke Frank (Kate) poultry h3492 National av
Mayne Arth (Laura) h4774 Kansas
Mengle Jennie M (wid C E) h4069 Ingalls
Merrill Chas L h3521 Albatross
Meyerhow Francis (Mary) cabtmkr h4115 Idaho
Miller Geo E (Blanche) h2225 Cliff
Miller Nannie (wid E W) h3850 Nile
Milligan James R (Nan) h2708 Granada
Missall Emery H (Jennie) h6654 La Jolla blvd La Jolla
Morris Amos H (Norien) pres-mgr San Diego Mining & Milling Co h1330 Puterbaugh
Moses Geo H h4527 Winona av
Mowton Carol C cashr Youngs Market Co r4673 Georgia
Mueller Chas W (Jennie) real est h2934 Fir
Murray Alex L (Lulu) plmbr h3816 Chamoune av
Nicholas Louis (Nicholina) h7349 Eads av La Jolla
Porter Wm H h3137 James Loma Portal
Radium Rejuvenator Corp E A Browne pres-mgr, A D Wood sec-treas 955 7th
Regnier Louis (Bessie) USN h3212 Grim
Reno M Farrin Mrs h3943 3d
Ricklefsen Wm (Anna) farmer h320 26th
Royles Arth h3158 National av
Sime Stuart adv-mgr S D Progress r4415 49th

Miscellaneous Information

San Diego County Government

COURT HOUSE

North side of Broadway bet Front and Union.

BOARD OF SUPERVISORS

Elected for four years. Regular meetings are held on Mondays, commencing at 10 a m, when the demands against the county are audited. All claims must be fully itemized.

MEMBERS

Frist District—Mrs Mildred L Greene, San Diego; term of office expires January, 1929
Second District—E A Hornbeck, San Diego; term of office expires January, 1929
Third District—Joseph Foster, Foster P O; term of office expires January, 1929
Fourth District—Charles L Good, Lemon Grove; term of office expires January, 1927
Fifth District—Thos M Hurley, Oceanside; term of office expires January, 1927
Clerk of Board—J B McLees

BOARD OF EQUALIZATION

Board of Equalization meets first Monday of July each year and continues not later than third Monday

COUNTY OFFICIALS

Assessor—Geo W Moulton. Chief Deputy, W P Whitney
Auditor—Chauncey R Hammond. Chief Deputy, A B Cunningham
Clerk—J B McLees. Chief Deputy, L L Bailey
Coroner—Schuyler C Kelly
Detective—F A Wisler
District Attorney—C C Kempley; Assisant, C G Selleck; Deputies, E L Johnson, A J Lee, Fredk McCleneghan, J L Shell and Eldon McFarland
Farm Adviser—J G France
Farm Home Demonstrator—Fleda E Smith
Health Officer—Dr Alex M Lesem
Inspector of Apiaries—Fred Hanson
Interpreter—G A Couts
Physician—Dr G R Stevenson
Probation Officer—Herbert Sallee
Public Administrator—Edwin Reed
Recorder—John H Ferry. Chief Deputy, Nellie C Parsons
Sanitary Inspector—G C Zuckweiler
Sealer of Weights and Measures—Virgil Bruschi jr
Sheriff—J C Byers; Under Sheriff, E F Cooper
Superintendent of Schools—Ada York
Surveyor—Ernest R Childs
Tax Collector—Herbert A Croghan. Chief Deputy, J J Manny
Treasurer—Geo W Heston. Chief Deputy, A C Meyer
Veterinarian and Live Stock Inspector—J L Heitt

COUNTY COURTS

Department 1—S M Marsh, judge; N M Malouf, clerk
Department 2—W P Cary, judge; J L Squire, clerk
Department 3—L D Jennings, judge; J G Gruebele, clerk
Department 4—Charles N Andrews, judge; E J Verdeckberg, clerk
Official Court Reporters—Fred H Robinson, Harold J Packer, Mrs K L Jeancon, F H Shapley

JUSTICE COURTS

San Diego Township No 1—L E Griffin, justice; I P Blade, clerk; court room 1053 Front street. H E Webber, constable; Frank Brosseau, deputy
Department No 2—Charles B DeLong, justice; Fred Weitzen, clerk; court room basement Court House Geo H Cooley, constable; A W Harrison, deputy
Note—C G Wullf is now central clerk of Justice Courts (new office)

JUVENILE COURT

C N Andrews, judge; Herbert Sallee, probation officer. Dept 4, Superior Court, Court House

LAW LIBRARY

Board of Trustees—Judge W P Cary, pres; H J Place, secretary and librarian. Basement Court House

COUNTY BOARD OF EDUCATION

Court House

L O Barry (El Cajon) pres; Ada York (San Diego) sec; N W Perry (Escondido); Guy Hudgins (National City); A H Riddell

COUNTY SUPERINTENDENT OF SCHOOLS

Court House

Ada York, supt; Bessie M Book, asst supt; John Gray Imel, field asst; Mildred L Darling, bkpr and deputy; Charlotte McLean, deputy; Anne K Weller, deputy

COUNTY HORTICULTURAL COMMISSION

Robert R McLean, commissioner, Court House

COUNTY WELFARE COMMISSION

Tirzah C Dinsdale, exec sec, 1009 Columbia

COUNTY INSTITUTIONS

Detention Home—Mission Valley, Mrs S A Anthony, supt
Farm—Santee, C D Gunn supt
Farm Bureau—Felix Landis, exec sec
Free Dispensary—Court House
Free Library—5th floor Union Bldg, Eleanor Hitt, librarian, branch 4538 Edgeware
Hospital—University Heights, Dickinson nr Front; Dr G R Stevenson supt
Isolation Hospital—Dora M Hederstedt chief nurse, Mission Valley
Vauclain Home—Dr G R Stevenson supt, n end of 3d

San Diego City Government

CITY HALL

Fifth, sw cor G

Mayor—John L Bacon (elective), term expires May, 1927

COMMON COUNCIL

(Elective)

John A Held (term expires May, 1927)
Don M Stewart (term expires May, 1927)
Virgilio Bruschi (term expires May, 1929)
Louis C Maire (term expires May, 1929)
Fred A Heilbron (term expires May, 1927)
Mrs Mae C Meillieur, sec

CITY OFFICIALS

Attorney—S J Higgins; Deputies, A F H Wright, Milton R Thorp, T M Downer, Herman Allen
Auditor and Assessor—Harris L Moody (appointive); Chief Deputy Auditor, Clifford K Stout
Boiler Inspector—Joseph Hazell
Building Inspector—O G Knecht
Clerk—Allen H Wright (appointive); chief deputy, F W Sick
Electrical Inspector—A E Johnstone
Engineer—F A Rhodes (appointive); chief assistant, H W Jorgensen
Harbor Master—J W Brennan
Park Superintendent—John G. Morley, Balboa Park
Poundmaster—C K Maupin, Old Town
Sewer Inspector—Wm B Harper
Supt Purchasing Dept—Wm H Cameron
Supt of Streets—F A Rhodes
Treasurer and Tax Collector—Jack T Millan (elective); chief deputy, J C Millan

CITY BOARD OF EDUCATION

(Elective)

Fourth floor U S National Bank Bldg, 1023 2d; Mrs Lena P Crouse pres
Julia D Pickett
Jacob Weinberger
Edgar F Hastings
Claude Woolman, members
Secretary of the Board—Will Angler
Superintendent of City Schools—H C Johnson

CITY BOARD OF HEALTH

2d floor City Hall

Dr W W Crawford, pres
Dr A J Thornton
Leroy A Wright
Dr Marjorie J Potter
C J Holliday
Health Officer, Superintendent and Registrar of Vital Statistics—Dr Alex M Lesem; Geo H Sieverling, asst supt and sec Board of Health
Deputy Registrar—Adolph J Mende
Tuberculosis Visiting Nurse—Isabella Eckert
Child Hygiene Nurse—Mary H Taylor
Plumbing Inspector—A C Goeddel
Quarantine Inspector—Mrs Nellie McNall
Food Inspector—Chas W Freeman
Meat and Dairy Inspector—Dr L J Proper, Dr G W Foelschow, asst
Bacteriologist—Dr H A Thompson

BUREAU OF INSPECTION

O G Knecht—Building Inspector
A E Johnstone—Electrical Inspector
Jos Hazell—Boiler Inspector

CIVIL SERVICE COMMISSION

Room 8 City Hall

Stanley Hale, pres; Mrs R M Moran, sec and chief examiner; Wm S Rosie, Dr Charlotte J Baker, commissioners

CEMETERY COMMISSIONERS

(Appointive)

H J Roy, pres; W M O'Farrell

HARBOR COMMISSIONERS

M A Graham, J W Sefton jr

LIBRARY COMMISSIONERS
(Appointive)

Mrs M A Lippitt, pres; David W Schick, Wm R Wheeler

PARK COMMISSIONERS

Col E N Jones, Wm Templeton Johnson, sec; A Sidney Hill, exec sec; John G Morley, Supt of Parks

PLANNING COMMISSION

John T Kean, pres; Virgilio Bruschi, Lewis P Delano, W E Kier, Harold Augier, members; Kenneth A Gardner, executive sec

PLAYGROUNDS COMMISSIONERS
(Appointive)

Mrs J R Haskell, pres; Homer C Miller, Mrs C A Dunham, Chester A VanDusen, members; Wm E Harper, sec

CITY INSTITUTIONS

Farm–Three miles ne of La Jolla, on County rd
Incinerator–Water front ft of 9th
Isolation Hospital—Gaines and Auburn, Old Town; Dora M Hederstedt, chief nurse
Jail—732 2d
Mission Valley Hospital, Old Town—Dr Olive B Cordua phys
Vocational Home—1769 Front; Mary E Blair, supt

PLAYGROUNDS

Rose Park Playgrounds, ss Island av bet 11th and 12th
University Heights Playgrounds, ws Idaho bet Polk and Lincoln avs
Golden Hill Playground, Balboa Park bet 26th and 27th
La Jolla Playground, La Jolla
Memorial Playground, 28th and Logan av
Mission Beach Village Playground es Mission blvd bet Pismo ct and Queenstown ct, Mission Beach

POLICE DEPARTMENT
Headquarters 732 2d

Station No 3—4110 University av
James Patrick, chief

CITY JUSTICE COURT

Claude L Chambers, Justice, 732 2d

FIRE DEPARTMENT

Louis Almgren jr, Chief Engineer, headquarters 10th and B streets
John E Parrish, Assistant Chief Engineer, 865 2d
John A Wood, Battalion Chief, 2d and E, Charles C Lambert, Battalion Chief, 9th and University av
Earl R Newton, Assistant Fire Marshal, 10th and B streets
Harry E Strasser, sec, headquarters 10th and B streets
Fire Station No 1—Captain, W J Evans; Lieut, A N Salazar
Fire Station No 2—Captain, G E Courser; Lieuts, Wm Shannon, Ed F McLarney, Captain, Syd Love
Fire Station No 3—Lieut J B Sloan, Lieut Chas Hauser
Fire Station No 4—Captain, John W Lambert; Lieut, Raymond G Riggs
Fire Station No 5—Captain,V F McClure; Lieut, C O Anderson
Fire Station No 6—Captain, E A Richardson; Lieut, Robt Conard
Machine Shop—Master Mechanic, H L Golay
Fire Station No 7—Captain, H G Hawkins; Lieut, Frank E Watson
Fire Station No 8—Captain, I V Johnson; Lieut, Edwin L Miller
Fire Station No 9—Captain, J B Kirkseter; Lieut, Wm G Neely
Fire Station No 10—Captain, Geo Knowles; Lieut, Oscar T Combs
Fire Station No 11—Captain, F W Haslam; Lieut, Clarence Woodson
Fire Station No 12—Captain, Frye A Copeland; Lieut, John L Neely
Fire Station No 13—Captain, Arthur Messinger; Lieut, Frank Hayman
Fire Station No 14—Captain, Chas Ator; Lieut, L T Prose
Fire Station No 15—Captain, C E Wood; Lieut, E P Schaffnit
Fire Station No 16–Captain, Hugh Cameron; Lieut, Bertram L Shankland
Fire Station No 17—Captain, W B Frash; Lieut, Abe Jacobs
Fire Alarm and Police Telegraph Shop—1515 State
Asst Supt—John W Collins

Business Blocks and Halls

Algert Block—7868 Girard av, La Jolla
Balboa Theatre Bldg—854 4th
Bancroft Bldg —1017 1st
Besant Hall—953 8th
Blue Lantern Hall—631 6th
Brandt Block—643 6th
Brunswig Bldg—5th se cor J
Burnap Block—238 Bway
Cabrillo Theatre Bldg—331 Plaza
Chinese Masonic Hall—428 3d
City Hall—5th sw cor G
Civic Auditorium—Balboa Park
Cole Bldg—5th nw cor G
Colonial Theatre Bldg—1127 4th
Columbus Auditorium—410 Elm
Commonwealth Bldg—524 B
Community Welfare Bldg—1268 7th and 645 A
Cosgrove Bldg—961 4th
Court House—W Bway cor Front
DeLuca Bldg—8th nw cor F
Eagles Hall—733 8th
Edmonds Bldg—953 8th
Electric Bldg—861 6th
Elks Hall—Bway nw cor 2d
Ernsting Bldg—915 5th
Express Block—761 6th
Federal Bldg—Ss west F bet Union and State
First National Bank Bldg—1007 5th
Fletcher Bldg—924 8th
Fox-Heller Bldg—855 5th
Fraternal Brotherhood Hall—1322 5th
Frey Block—4th sw cor Market
Frye & Smith Bldg—850-860 3d
Gassen Bldg—615 Bway
Gay John H Bldg—919 4th
Gerichten Bldg—820 5th
Germania Hall—666 9th
Gilbert Bldg—965 5th
Gospel Hall—719 8th
Granada Bldg—2785 University av
Granger Block—964 5th
Hall of Records—Union se cor C
Hardy Bldg—723 5th
Harmonial Hall—4011 Central av ESD
Head Bldg—3890 VanDyke av ESD
Hemenway Hall—3306 Imperial av
Hill Block—533 F
Howard Block—504 University av
Humphrey-Tutton Block—929 5th
I O O F Hall—526 Market
Ingersoll-Tutton Block—832 5th
Ingle Bldg—424 F
Iverson Hall—625 18th
Jewish Community Center Bldg—1520 2d
Josse Bldg—Bway se cor 5th
Kastle Hall—631 6th
Keystone Hall—953 8th
K of P Hall—227 E
Knights of Columbus Bldg—410 Elm
Labor Temple—621 6th
Lawyers Block—919 4th
Llewellyn Bldg—728 5th
Longshoreman's Hall—851 W Market
Lynhurst Bldg—30th sw cor Upas
McGurck Bldg—611 5th
McKoon Bldg—Bway ne cor Columbia
McMurtrie Bldg—3d nw cor B
McNeece Bldg—432 F
Marston Bldg—Ns C from 5th to 6th
Masonic Hall—3879½ Pauly av ESD
Masonic Hall (colored)—636 Market
Masonic Temple—5th ne cor Ash
Mazdaznan Hall—1867 Union
Metaphysical Auditorium—1023 7th
Moose Hall—533 F
Morse Bldg—742 Market
Municipal Pier—Bay front ft Bway
National Guard Armory—1440 E
Naval Supply Depot Bldg—Ft of Bway
Nesmith-Greeley Bldg—825 5th
Normal Heights Masonic Hall—3335 Adams
Odd Fellows Hall—526 Market
Otis Bldg—1140 4th
Overbaugh Block—621 Market
Owl Drug Bldg—1025 4th
Pacific Bldg—524 F
Phillips Bldgs—918 5th and 3843 Park blvd
Plaza Bldg—920 4th
Post Bldg—725 Bway
Price Block—612 Market
Pythian Bldg—227 E
Rawson Hall—1023 7th
Rhoa Delta Auditorium—1106 Bway
Robin Block—1481 Market
Rosicrucian Fellowship-Hall—1039 7th
St John's Hall—4021 Normal
St Joseph's Hall—1528 4th
Salvation Army Hall—932 2d
San Diego County Jail—Front sw cor C
San Diego Public Library—Ns E bet 8th and 9th
Savoy Theatre Bldg—226 C
Sciots Hall—1029 2d
SCRIPPS F T BUILDING—525 C
Security Bank Bldg—432 E
Sefton Bldg—432 C
Seifert Block—1164 5th
Sheldon Bldg—822 6th
Smith Block—5th sw cor University av
Snyder Bldg—835 6th
Southern Title Bldg—948 3d
SPRECKELS BUILDING—121 Bway bet 1st and 2d (See page 36)
Stevens & Hartley Bldg—2940 University av
Sun Bldg—7th se cor B
Thearle Music Bldg—640 Bway
Thomas Bldg—3808 5th
UNION BUILDING—235 Bway bet 2d and 3d (See page 37)
Union Station—W Bway nw cor Kettner blvd

Union Title & Trust Bldg—1036 2d
U S National Bank Bldg—1023 2d
U S Naval Supply Base Bldg—Ft of Bway
U S Post Office and Custom House Bldg—Ss F bet Union and State
Van Dyke Bldg—4232 University av
Victory Hall—724 6th
Watts Bldg—520 E
Whitney Bldg—1027 5th
Wilson Block—University av nw cor Wilson av
Wood Geo W Bldg—1120 5th
Woodbine Hall—846 5th
Woodmen of the World Hall—526 Market
Worth Bldg—427 E
Y M C A Bldg—8th ne cor C
Y M C A Army and Navy Bldg—Ns Bway bet Columbia and India
Y W C A—621 C

Cemeteries

Mount Hope—City Cemetery consists of about 200 acres, located on ns Imperial av bet 36th and 40th, near city limits. A portion is set apart to each of the following organizations: Masonic, Odd Fellows, G A R and Jewish. Under control of Cemetery Commission. Chas A Kane, supt
Glen Abbey Memorial Park—Two miles east of Chula Vista, office 427 Commonwealth Bldg, 524 B
G A R—Ns Imperial av bet 38th and 39th
Holy Cross Cemetery—Broadway and 44th, J W Sweetman, supt
Home of Peace—Ns Imperial av bet 35th and 37th, Wm Walker supt
I O O F—Ns Imperial av bet 38th and 40th, W H Rapier supt
Masonic—Ns Imperial av bet 37th and 40th, H M Landis supt
Catholic—West Washington nr Randolph, Peter O'Malley supt
Old Town Cemetery—North San Diego
Greenwood—Memorial Park—Es 40th bet Imperial av and K. R M Menerey supt
U S Cemetery—Point Loma

Chamber of Commerce

Broadway, nw cor Second
(Organized Jan 20, 1870)

Its objects are: To induce immigration, to stimulate home manufactures, to promote the business interests of California, to foster and encourage commerce as well as assist in the development of the mineral resources of this region.

This organization is composed of representative citizens and business man of this city and county. Free information desk, Library of City Directories and Complete Service to Tourists, Homeseekers and Business Inquiries are maintained. Rooms open 8:30 a m to 5:30 p m, except Sundays and Holidays. Officers: Lane D Webber, pres; M F Heller, Sam S Porter and H F Worth, vice-pres; J T Lyman, treas; John L Fox, sec. Regular meetings of the Board of Directors are held at 3:30 p m each Thursday during the year

San Diego Junior Chamber of Commerce—J C Reilly, pres; Ben Little, v-pres; Henry Karpeles, v-pres; Burt Bates, v-pres; Louis Butler, treas; Chas Davies, sec, Chamber of Commerce Bldg

Churches and Religious Organizations

Advent Christian—29th ne cor Landis. Rev F W Shattuck pastor, h 3708 29th
All Saints (Episcopal)—Sixth se cor Pennsylvania av, Rev C T Murphy rector, h 3685 4th
Beacon Light Seventh Day Adventist—203 Hensley. Rev J E Johnson pastor, h 3028 Greeley av
Bethel African M E–1647 Front. Rev J W Price pastor
Bethel Baptist (colored)–1992 Logan. Rev R H Johnson pastor, h 2844 Clay
Brooklyn Heights Presbyterian—30th se cor Fir. Rev Alf O Elliott pastor, h 1420 Grove
Calvary Baptist—J sw cor 32d
Calvary Presbyterian—39th nw cor Franklin av. Rev Harvey Hood pastor, h 3818 Superba
Central Christian—F se cor 9th. Rev Wm E Crabtree pastor, h 2805 Palm
Central M E—Sampson se cor Harrison av. Rev Wilfred Kent pastor, h 515 Sampson
Christian and Missionary Alliance Tabernacle–Lincoln av and Center. Rev L B Quick pastor, h 4476 New Jersey
Church of Christ–3843 Herbert. Rev E N Glenn pastor, h 3605 41st
Church of God–4095 Texas. Rev A J Bixler pastor, h 2417 Polk
Church of God in Christ—1703 Logan av. Rev Jas Jackson pastor
Church of Jesus Christ of Latter Day Saints—3715 10th
Church of Our Lady of the Holy Rosary—State sw cor Date. Rev Sylvester Rabagliati pastor, h 1669 Columbia.
Church of Our Lady of Angels—24th sw cor G. Rev T F King rector, h 656 24th
Church of Our Lady of Guadalupe—1704 Kearney av. Rev B J Dorca rector, h 1704 same
Church of Our Lady of the Sacred Heart—4087 42d Rev Michael Sullivan pastor, h 4093 42d
Church of the Brethren–4174 35th, E S D. Rev F A Flora pastor
Church of the Immaculate Conception—Es San Diego av bet Harney and Twiggs, Old Town. Rev Philip LaVies pastor, h 4034 Harney
Church of the Nazarene—3951 University av. Rev Ira C Mathis pastor, h 3518 41st
Congregation Tifereth Israel—545 18th
East San Diego Baptist—Fairmount cor Polk av
East San Diego Christian—44th se cor Wightman. Rev W H Rust pastor, h 4263 44th
East San Diego Presbyterian—43d nw cor Polk av. Rev J C Dible pastor, h 4120 43d
Encanto M E–6567 Imperial av. Rev F W Straw, pastor, h 2235 Bancroft
Fairmount Methodist Episcopal—Marlborough nw cor Polk av. Rev W M Harkness pastor, h 4059 Marlborough av
First Baptist—Tenth nw cor E. Rev J B Smith pastor, h 3411 Utah
First Baptist (Ocean Beach)—De Foe ne cor Santa Monica av. Rev W S Dunn pastor
First Baptist (La Mesa)—220 W Lookout av. Rev J D Page pastor
First Church of Christ (Scientist)–Second sw cor Laurel
First Church of the Nazarene—936 14th. Rev V P Drake pastor, h 868 23d
First Church United Brethren in Christ–3d se cor Robinson av. Rev O P Harnish pastor, h 321 Robinson av
First Congregational—A nw cor 6th. Rev R H Campbell pastor, h 2876 Nutmeg
First Congregational (Japanese Branch)—433 13th. Rev J S Kikuchi pastor, h 1028 Island av
First English Lutheran—Ws 2d bet A and Ash. Rev G B Young pastor, h 3554 Indiana
First Friends—Market se cor 19th. Rev J S Fox pastor, h 2251 K
First Japanese Congregational—431 13th
First M E—C nw cor 9th. Rev Frank Linder, pastor h 204 Ivy
First Presbyterian—320 Date. Rev W M Hamilton pastor, h 808 Sutter
First Presbyterian (La Jolla)—7733 Draper. Rev R H Hartley pastor, h 1409 Park Row
First Spiritual Temple—1240 7th. Rev W F Peck pastor
First Street Baptist (colored)—B sw cor 1st. Rev R H Thomas pastor, 37 19th
First Unitarian—Es 6th bet Beech and Cedar. Rev H B Bard pastor, h 3372 Front
Fourth Church of Christ (Scientist)—7767 Herschel av, La Jolla
Free Methodist—149 W Beech. Rev L M Lowell pastor, h 145 W Beech
German M E—16th nw cor Island av. Rev R G Rehhugel pastor, h 2129 Market
Gospel Tabernacle—210 Grape. Jno McConnell pastor, r 218 Ivy
Grace Evangelical Lutheran (English)—Park blvd se cor Lincoln av. Rev Clarence Damschroeder pastor, h 3979 Park blvd
Harmonial Institute for Re-Education—4011 Central av, E S D, J W Ring minister, h do
House of Blessing—2109 2d. Myra F Wiseman speaker, r do
Inglesia Presbyterian (Mexican)—351 13th. J C Rodriguez pastor, h 727 25th
Immanuel Evangelical Church—29th ne cor Wightman. Rev O D Wonder pastor, h 2914 Wightman
International Bible Students Association—Eagles Hall, 733 8th. F W Smith, sec, 705 Bway
Inwood M E—L nw cor 31st. Rev W R Weckerly pastor, h 331 S Bancroft
John 3-16 Auditorium—Island av nw cor 13th
Logan Heights Baptist—Newton av ne cor 29th. Rev W H Galbraith pastor, h 2326 Irving av
Logan Heights Congregational—Sampson sw cor Kearney av. Rev Arthur Metcalf pastor, h 2273 Harrison av
McClures Spiritual Temple—3940 5th. Rev J M Temple pastor
Mexican Presbyterian—349 13th. Rev Ventura Martinez pastor, h 345 13th
Mission Hills Congregational—1202 Ft Stockton dr. Rev L A Wilson pastor, h 1800 Ft Stockton dr
Mission Hills M E—Lark sw cor Ft Stockton dr. Rev C E Mann pastor, h 3904 Hawk
Mt Zion Baptist—3045 Greeley av. Rev H R Smith pastor h do
New Christian (Swedenborgian)—4144 Campus av. Rev H Y Smith pastor, h 1325 Cleveland av
Normal Heights M E—Adams av sw cor 40th. Rev R W Smith pastor, h 4585 Utah
North Park Baptist—University av nw cor 32d. Rev W J Beaven pastor, h 3774 33d
Our Lady of Rosary—State sw cor W Date. Rev Sylvester Rabigliatti pastor, h 1669 Columbia

Our Lady Star of the Sea (Catholic)—Girard ne cor Kline (La Jolla). Rev J C Mesny rector, h 7713 Girard av
Our Saviour's Evangelical Lutheran (Scandinavian)—Park blvd cor Center. Rev Ellend J Ovri pastor, h 4056 Fairmount av, E S D
Pacific Beach Presbyterian—Garnet av sw cor Jewell. Rev J W Millar pastor, h 1828 Missouri av
Park Place M E Church (South)—Fifth ne cor Olive. Rev D T Reed pastor, h 4165 Jackdaw
Phillips Temple, C M E Church—2933 National av. Rev Wm Selden pastor
Pilgrim Holiness Church—2119 Monroe av. Rev G H Scofield pastor, h 3969 Texas
Plymouth Congregational—2717 University av. Rev Wm Forshaw pastor, h 2701 University av
Reorganized Church of Jesus Christ of Latter Day Saints—4328 Alabama
Sacred Heart Chapel (Catholic)—Defoe ne cor Saratoga av, Ocean Beach. Rev P C Santy pastor
St Agnes (Catholic)—Evergreen cor Canon, Roseville, Pt Loma
St Andrew's Episcopal (La Mesa)—S Spring cor Lemon. Rev G R Messias pastor, h 112 E Allison
St Ann's (Catholic)—Irving av se cor Sicard. Rev Thos O'Sullivan pastor, h 621 Sicard
St James-by-the-Sea (Episcopal)—Prospect cor Silverado, La Jolla. Rev Wm Bedford-Jones rector, h 743 Prospect av
St James Protestant (Episcopal)—Ns Kearney av bet S Evans and Sampson. Rev R Wreford rector, h 830 25th
St John's (Catholic)—4003 Normal. Rev Paul de Munck rector, h 1620 Lincoln av
St Joseph's (Catholic)—Third ne cor Beech. Very Rev John Brady rector, h 346 Beech
St Luke's Episcopal—30th and Gunn. Rev C T Murphy pastor, h 5060 Muir av O B
St Mark's Episcopal—Fairmount av se cor Wightman, E S D. Rev A R Taylor rector, h 4111 42d
St Patrick's Catholic Church—Ray sw cor Dwight. Rev T A Healy rector, h 3585 30th
St Paul's Episcopal—Eighth sw cor C. Rev Chas L Barnes rector, h 408 Nutmeg
St Vincent's (Catholic)—Hawk nw cor Ft Stockton dr. Rev Gregory Ashe rector, h 4061 Ibis
San Diego Gospel Tabernacle—1920 Park av. Rev J S McConnell pastor, h 418 Ivy
Scott Memorial Baptist—Ns Madison bet Oregon and Idaho. Rev R V Whealy pastor
Second Advent Christian—3704 29th. Rev F W Shattuck pastor, h 3708 29th
Second Church of Christ (Scientist)—22d ne cor C
Second Spiritualist Society—3019 K
Seventh Day Adventist—675 18th. Rev H C Lacey pastor, h 2474 Island av
Seventh Day Adventist—18th ne cor 5th av, National City. Rev R B Stauffer pastor, h 3525 Monroe
Seventh Day Adventist Beacon Light—208 Hensley ne cor L
Spanish Presbyterian—351 13th. Rev J C Rodriguez pastor, h 727 25th
Swedish Bethel Baptist—905 16th. Rev K A Johanson pastor, h 4151 Illinois
Swedish Luthern Bethesda—835 25th. Rev P A Andreen pastor, h do
Swedish Mission Tabernacle—19th ne cor E. Rev A E Smedberg pastor, h 2309 Bancroft
United Alliance—1120 10th. Rev M St Omer Briggs pastor, h same
Taylor M E—Polk av se cor Normal. Rev W B Cole pastor, h 4075 Park blvd
Temple Beth Israel—2d nw cor Laurel. Rev J K Levin rabbi, h 1725 29th
Temple Apostolic—8th at Bway. Rev Irene Poupore pastor, h 2565 J
Third Church of Christ (Scientist)—2575 Imperial av
Trinity Evangelical Lutheran—Woolman av cor Dewey. Rev Karl Knippenberg pastor, h 415 Dewey
Trinity M E—Thorn nw cor Grim. Rev J S Troxell pastor, h 3030 Thorn
Union Congregational (La Jolla)—Ivanhoe av ne cor Cave. Rev C L Knight pastor, h 7731 Fay av
Union Congregational (La Jolla)—Defoe opp O B School. Rev W I Newman pastor, h 5172 Brighton av
United Alliance (Spiritualist)—1120 10th. Mrs. Marguerite Briggs pastor h 1120 10th
United Presbyterian—Market nw cor 22d. Rev F B Fostor pastor, h 934 24th
University Avenue Baptist—University av and Georgia. Rev O P Jones pastor, h 3829 Georgia
University Christian—Cleveland av ne cor Richmond. Rev A G Smith pastor, r 1530 Blaine av
University Heights Methodist Episcopal—(South)—Sw cor Idaho and Adams av. Rev W K Ray pastor, h 4688 Idaho
University Heights Seventh Day Adventist—Illinois nw cor Polk av
Young Men's Christian Association—Geo W Marston, pres emiritus; W E Kier ,pres; W D B Mead, v-pres; S M Bingham, treas; J P Smith, rec sec; H H Holmes, gen sec; T F Smith, associate gen sec; 8th ne cor C
Young Men's Christian Association (Army and Navy)—Ns Bway bet Columbia and India, E O Andrews, exec sec
Young Women's Christian Association—Mrs Gertrude E Cleverdon, pres; Mrs Gertrude Halley, v-pres; Mrs. Lewis Golf, treas; Margaret E O'Connell, gen sec; Genevieve Herbert, business sec; Clara M Eldred, house sec; Hotel information, 621 C; employment, 1060 C

MISSIONS

Apostolic Faith Mission—567 12th
Baptist Mission—J sw cor N 32d
Bible Truth Hall—3956 30th
Gospel Hall—719 8th
Gospel Mission—624 B. David Buchanan pastor, h 1947 Julian
Gospel Mission (Mexican)—11 S 17th. Rev David Buchanan pastor, h 1947 Julian
Mexican Baptist Mission—W Date nw cor Columbia. Rev A B Apra pastor, h 3028 Monroe av
Nazarine Mexican Mission—1901 National av
Peniel Mission—5th and F
St John's Mission—1246 I
Salvation Army Barracks—932 3d
Volunteers of America—824 2d

Universal Brotherhood and Theosophical Society

Headquarters Pt Loma
Information Bureau 1269 4th

Aryan Theosophical Press—E J Dadd mgr, Point Loma Homestead
Children's International Lotus Home—Gertrude W van Pelt, M D, supt, Point Loma Homestead
Isis Conservatory of Music—Chas M Savage, director, Point Loma Homestead
Men's International Theosophical League—F J Dick, sec; Point Loma Homestead
New Century Corporation—S H Shepard, sales mgr; Point Loma Homestead
Point Loma Homestead—Katherine Tingley, pres; J Frank Knoche, v-pres and genl mgr; Ross White, sec and treas; J H Fussell, asst treas; S H Shepard, acting sec; Point Loma Homestead
Raja Yoga College—Gertrude W van Pelt, M D, director; Mrs Ethel Lambert, prin; Point Loma Homestead
School of Antiquity—Katherine Tingley, pres; Point Loma Homestead
School of Antiquity Operating Company—Katherine Tingley, pres; Jos N Fussell, v-pres; Frank Knoche, sec; E A Neresheimer, treas; Point Loma Homestead
Theosophical Book Store (Information Bureau)—1269 4th
Theosophical Publishing Co—H T Patterson, mgr; Point Loma Homestead
Theosophical University—Katherine Tingley, pres; E Aug Neresheimer, v-pres; G de Purucker, sec; E Aug Neresheimer, treas; P V Cotter, chief accountant
Universal Brotherhood and Theosophical Society—Katherine Tingley, Leader and Official head; Joseph H Fussell, sec; J Frank Knoche, asst treas; Point Loma Homestead
Woman's Exchange and Mart—Mrs Alice Benedict, mgr; Point Loma Homestead
Woman's International Theosophical League—Mrs Elizabeth C Spalding, pres; Edith White, treas; Mrs E W Lambert, hostess

Clubs

Advertising Club of San Diego—C C Dorland, sec-treas, 861 6th, room 423
Alliance Club—733 5th
American Chin Club—315 Market
Arlington Nordica Club—1728 S 39th
Authors League—1550 6th
Automobile Club of Southern California—Hal H Hobson, branch mgr, 1254 India
Bayside Country Club—F F Aldis, mgr, 917 3d
Canadian Club of San Diego—Laura F Miller, sec, 3617 Arnold
Coliseum Athletic Club—1437 E
Commercial Club—509 F
Coronado Country Club—Colin G Ross, sec; office 436 Union bldg, 235 Bway
Cuyamaca Club—Sixth floor Union Bldg, 235 Bway; H J Brennan, mgr
Domino Club—606 8th
Dreamland Athletic Club—W Market ne cor India
Elks Club—Bway nw cor 2d, R C Benbough, sec
Filipino Club—Esteban Reto, sec, 132 Market
Fisherman's Social Club—544½ 5th
Five O Eight Club—914 7th
Goof Club—Savoy Theatre Bldg
Hawthorn Club—3059 Hawthorn
Hoo-Hoo Club—G F Hoff, sec, 235 Bway, room 404
International Executive Assn—G H Tinker, sec, 524 C, room 206
Keystone Social Club, 756 3d
Kings Daughters Club—1744 1st
Knights of Pythias Clubs—K P Hall, 227 E
Kobe Social Club—452 5th
La Jolla Country Club—Head of Exchange pl, La Jolla, S J Devanney, sec
La Jolla Golf Club—G E Harbaugh, sec, La Jolla

La Jolla Woman's Club—7791 Draper av; Helen Tutt, sec
Medical Women's Club—Dr Martha Welpton, pres; Dr Lillian B Mahan, sec, 102 W Grape
Municipal Golf Club—27th n of A
National Automobile Club—R W Sutherland, mgr, 406 B
Nurses Club—Dr E W Gahan, prop, 1468 1st
Oneira Club—4754 Hawley blvd
Pacific Beach Reading Club—1717 Hornblend av, Pacific Beach
Panama Club—834 4th
Point Loma Golf Club—H M Grindley, mgr; Lytton opp Rosecrans, Loma Portal
Rotary Club of San Diego—L M Klauber, pres; O W Cotton, v-pres; L S Everts, sec; R S Reed, treas, 1007 5th, room 703
Salonika Club—813 5th
San Diego Athletic Club—524 B, room 630
San Diego Business and Professional Women's Club—1122 5th
San Diego Country Club—S 6th av, Chula Vista, C R Conklin, mgr
San Diego Dashi Club 544½ 5th
San Diego Gun Club—Barnet av opp U S Marine Base
San Diego Rowing Club—H DeGraff Austin, sec, ft of 5th
San Diego Stamp Club—F W Reif, sec, 835 6th
San Diego Waiters Club—533 F
San Diego Women's Club—949 9th
San Diego Yacht Club—Ft of Talbot, Pt Loma
Silver Gate Motorcycle Club—1429 Market
Southwestern Yacht Club—Ft W Grape, Bay front
Tia Juana Jockey Club—121 Bway, room 350
Union League Club of San Diego County—Carl Bopp, sec, 861 6th, room 207
Unity Club—432 F, room 326; Reed Johnson, pres
University Club of San Diego Inc—E E Scranton, sec; 1333 7th
Wednesday Club The—540 Ivy la

Consuls

Dean of Consular Corps
John Engebretsen

Bolivia—Philip Morse, vice-consul, 8th sw cor L
British—John A Heap, vice-consul, 1017 1st, room 519
Csecho-Slovakia—Joseph Votavo, consul, 2148 B
France—Jean B Talabot, consular agent, 1133 14th
Greece—Gregory Trompas, consul, 1060 5th
Honduras—Marcos Martinez, vice-consul, 772 State
Hungary—Joseph Seltzer, consul, Mission Beach
Italy—V Bruschi, consul, 905 20th
Jugo-Slovakia—A V Jedlick, consul, 1131 6th
Mexican—Enrique Ferreira, consul, 121 Bway, room 460
Netherlands—Joshua H Delvalle, vice-consul, 326 Juniper
Norwegian—John Engebretsen, vice-consul, 205 McNeece Bldg, 432 F
Swedish—Nils Malmberg, vice-consul, 2535 C

Federal Government

SAN DIEGO POSTOFFICE

Federal Bldg ss F bet Union and State

ERNEST W DORT, Postmaster and Custodian, Federal Bldg; Geo Parker, Asst Postmaster

Office open: General delivery, 8 a m to 7 p m (except Sundays); registry office, open 8 a m to 7 p m (except Sundays); stamp window, open 8 a m to 5:30 p m (except Sundays); box windows, open 8 a m to 5 p m (except Sundays); money order window, open 9 a m to 5 p m (except Sundays); parcel post window, open 8 a m to 7 p m; postal savings window, open 9 a m to 5 p m
Post Office Station A—3919 5th, Percy E Ball, supt
Post Office Station B—Bway and 26th, K W LaShell, supt
Post Office Station C—Marston Store, 5th ne cor C, Mrs Leona A Edwards clerk in charge.
Post Office Station D—Holzwasser Store, 5th nw cor Bway, J L Stuart supt
Post Office Station No 2—603 5th, Alda M Ferris clerk
Post Office Station No 3—2602 National av, Sidney H Burston clerk
Post Office Station No 6—7th se cor F, Wm Quinn clerk
Post Office Station No 8—University av nw cor 30th, M S Robertson clerk
Post Office Station, Coronado Branch—Michael J Hagan supt
East San Diego Branch—Geo H Harrison supt, 3875 43d
La Jolla Post Office —Edwin J Thompson postmaster, 7820 Girard av, La Jolla
Loma Portal Post Office—Mrs K G Holmboe postmaster, 3146 Homer, Loma Portal
Mission Beach Post Office—F S Challand postmaster, 3742 Mission blvd
North San Diego Post Office—J J Freeman postmaster, 2501 San Diego av
Ocean Beach Post Office—H K Rankin postmaster, 5022 Newport av, Ocean Beach
Pacific Beach Post Office—C L Pratt postmaster, 4408 Lamont
Point Loma Post Office—E A Baker postmaster, 1141 Rosecrans, Roseville, Point Loma

U S BORDER PATROL
F M McMahon inspr in charge, 220 Federal Bldg

U S CIVIL SERVICE BOARD OF EXAMINERS
102 Federal Bldg
Edgar A Bowman, sec; Mrs Clara Brisco, Martha A Ratcliff, Bertha A Cole

U S COMMISSIONER—Henry Ryan, 344 Federal Bldg

U S CUSTOMS SERVICE
318 Federal Bldg
Clarence D Sprigg, deputy collector in charge

U S DEPARTMENT OF AGRICULTURE, BUREAU OF AGRICULTURAL ECONOMICS
W Santa Fe Wharf, ft of W Market

U S DEPARTMENT OF AGRICULTURE, BUREAU OF ANIMAL INDUSTRY
219 Federal Bldg
Dr Joel E Cloud, inspector in charge

U S DEPARTMENT OF LABOR, IMMIGRATION SERVICE
223 Federal Bldg
D S Kuykendall, acting inspector in charge

U S DISTRICT COURT
239 Federal Bldg

U S DISTRICT ATTORNEY
207 Federal Bldg

U S FOREST SERVICE
J E Elliott supervisor, 310 Federal Bldg

U S INTERNAL REVENUE DEPARTMENT, COLLECTOR'S OFFICE
250-254 Federal Bldg
Frank J Bates division chief; R V Dodge office deputy collector

U S MARSHAL
210 Federal Bldg
A C Sittel marshal (Los Angeles); R F Gusweiler, deputy marshal

U S NARCOTIC AGENT
John A Denison, 207 Federal Bldg

U S NAVAL HOSPITAL
Capt Raymond Spear U S N in charge, Balboa Park

U S PROHIBITION AGENT
Chas L Cass, 204 Federal Bldg

U S POST OFFICE INSPECTOR
Fredk E Jarvis, 217 Federal Bldg

U S PUBLIC HEALTH SERVICE
306 Federal Bldg, Dr J F Worley surgeon in charge

U S REFEREE IN BANKRUPTCY
E T Lannon, 948 3d, room 505

U S TREASURY DEPARTMENT
O C Macumber special agent, 313 Federal Bldg

U S VETERANS BUREAU
Dr F C Pache in charge, 121 Bway, room 517

U S WEATHER BUREAU OFFICE
335 Federal Bldg
Dean Blake, meteorologist in charge

WAR DEPARTMENT
FORT ROSECRANS
Headquarters Coast Defense of San Diego
Organized Reserves U S Army, Lieut Otto R Stillinger in charge

ROCKWELL FIELD
(Air Intermediate Dept), Rockwell Field, North Island

U S DESTROYER REPAIR BASE
Foot of 32d

U S MARINE BASE
Barnet av, North San Diego

U S MARINE CORPS HEADQUARTERS
U S Marine Base, Barnet av

U S NAVAL AIR STATION
North Island

U S NAVAL COAL DEPOT
La Playa

U S NAVAL HOSPITAL
Balboa Park

U S NAVAL RADIO STATION
Point Loma
U S Naval Reserve, 1403 E

U S NAVAL HIGH POWER RADIO STATION
Chollas Heights, P O Lemon Grove

U S NAVAL PUBLIC WORKS OFFICE
11th Naval District, Comdr D C Webb in charge, Naval Supply Depot Bldg.

U S NAVY EDUCATIONAL OFFICE
11th Naval District
Lieut Comdr O O Hagen in charge, 4th floor Federal Bldg

U S NAVY RECRUITING STATION
Naval Supply Depot Bldg

U S QUARANTINE STATION
Public Health Service, Dr J F Worley officer in charge, end of Rosecrans, Point Loma

Fraternal Organizations

AMERICAN INSURANCE UNION

Sun Harbor Chapter No 2083—Meets first and third Mondays of month. H P Littell, pres; Mrs S F Paltridge, cashr; office 964 5th, room 507

ANCIENT ORDER OF HIBERNIANS

Division No 1—Meets fourth Monday of month at Columbus Auditorium, 410 Elm, M J Ryan, pres; J H Dougherty, rec sec

Ladies' Auxiliary—Meets second and fourth Thursdays at Columbus Auditorium, 410 Elm, Mrs J E McDonough, pres; Anna Murphy, rec sec

BENEVOLENT AND PROTECTIVE ORDER OF ELKS

San Diego Lodge No 168—Meets Thursdays, 8 p m, Broadway nw cor 2d, R C Benbough, sec

B'NAI B'RITH

Lasker Lodge No 370—Meets 2d and 4th Mondays at 1520 2d

BROTHERHOOD OF AMERICAN YOEMEN

Meets every Tuesday evening at Woodbine Hall, 1322 5th, Madge Michael, sec

CATHOLIC ORDER OF FORESTERS

St Joseph's Court No 1730—Meets 2d and 4th Tuesdays at 1403 University av. R G Trefzger, C R; John Fischbeck, rec sec

DAUGHTERS OF ST GEORGE

Sunshine Lodge No 228—Meets second and fourth Wednesday of each month at homes of members

DAUGHTERS OF VETERANS

Nancy Hanks Lincoln Tent No 5—Meets first and third Friday of each month at 1322 5th, Mrs Rezilia Thing, sec

FORESTERS OF AMERICA

Court Coronado No 3798, F of A—Meets Friday, Moose Hall, 533 F

Court San Diego No 4211—Meets first and third Thursday at 533 F

Court Silvergate No 138, F of A—Meets Friday at Germania Hall, 666 9th

FRATERNAL BROTHERHOOD

San Diego Lodge No 18—Meets Monday evening at 1322 5th, Nettie Conway, treas

FRATERNAL ORDER OF EAGLES

San Diego Aerie No 244—Meets Tuesday evening, Eagle's Hall, 733 8th, H H Van Dieken, sec

G A R

Datus E Coon Post No 172, G A R—Meets second and fourth Saturdays, 2 p m, Pythian Hall, 227 E, H C Tout, adjt

Datus E Coon Corps No 84, W R C—Meets second and fourth Saturday afternoons at K of P Hall, 227 E, Nellie Livingstone, sec

Heintzelman Post No 33, G A R—Meets second and fourth Tuesdays, Masonic Temple, 5th cor Ash, S W Bell, commander; C C Pillsbury, adjt

Heintzelman Corps, No 1, W R C—Meets Tuesdays ,2 p m, in Masonic Temple, 5th cor Ash, Mrs Mary D Taylor, sec

Col J M Howard Circle No 60, Ladies of the G A R—Meets first and third Wednesday at K of P Hall, 227 E, Mrs Elizabeth Smith, sec

General U S Grant Camp No 37—Meets first Friday of month at Woodbine Hall, 846 5th, Isaac McCoy, sec

General U S Grant Circle No 26, Ladies of the G A R—Meets every Monday afternoon and first, third and fourth Saturday evenings of month in Pythian Hall, 227 E, Clara McCoy, sec

GRAND UNITED ORDER OF ODD FELLOWS

Meets first and third Thursday evenings at 636 Market

HOUSEHOLD RUTH (COLORED)

Meets first and third Wednesday evenings at 636 Market

IMPROVED ORDER OF RED MEN

Chapulgus Tribe No 155—Meets Thursday evening in Eagles' Hall, 733 8th, Fredk McCleneghen, sec

I O O F

San Diego Lodge No 153—Meets Thursday, 526 Market, Fred Carpenter, sec

Sunset Lodge No 328—Meets Tuesday, 526 Market, C R Sellors, sec

Teralta Lodge No 416—Meets Saturday evening at 3879½ 43d, W A Wiedenbeck, sec

Centennial Encampment No 58—Meets first and third Mondays, 526 Market, Fred A Shapley, scribe

Canton San Diego No 22—Meets second and fourth Mondays, 526 Market, Fred A Shapley, clerk

Anna Rebekah Lodge No 137—Meets second and fourth Fridays, 526 Market, Delia A Severin, rec sec

Silver Gate Rebekah Lodge No 141—Meets first and third Fridays, 526 Market, Mrs Stella Parks, sec

KNIGHTS OF PYTHIAS

Pythian Hall Association—227 E, H A Croghan, sec

San Diego Lodge No 28, K of P—Meets Wednesday evening at 3879½ 43d, F H Jones, C C; H B Silvey, K of R & S

Red Star Lodge No 153, K of P—Meets Monday evening, K of P Hall, 227 E. L G Maple, C C; H A Croghan, K of R & S

Chevalier Company No 6, U R, K of P—Meets Wednesday evening in K of P Armory, 227 E

Golden Star Temple No 31, Pythian Sisters—Meets first and third Tuesdays at Fraternal Brotherhood Hall, 1322 5th, Mrs Elizabeth Ranson, M of R & S

Woodbine Temple No 36, Pythian Sisters—Meets Thursday at Woodbine Hall, 846 5th, Mrs Etta F Hobson, M of R & S

Al Mandana Santha No 11—Nomads meet fourth Tuesday evening of month at Rawson Hall, 1023 7th

Al Sahil Temple No 162, D O K K—Meets first Tuesday of month in Pythian Hall, 227 E, H A Croghan, sec

KNIGHTS OF PYTHIAS (COLORED)

P L Dunbar Lodge No 2—Meets second and fourth Friday, 636 Market

KNIGHTS OF THE KU KLUX KLAN

District Headquarters, 953 8th, room 5—A Lodge meets Wednesday at 3744 28th

KNIGHTS OF COLUMBUS

San Diego Assembly K of C—Meets first Thursday of month at Columbus Auditorium, 410 Elm, Dr A F Willier, F N; B R Maloney, F C

San Diego Council No 1349—Meets every Tuesday at Columbus Auditorium, 410 Elm; J O Blithen, grand knight; Jas H Dougherty, rec sec

LOYAL ORDER OF MOOSE

San Diego Lodge No 508—Meets Wednesdays at 533 F, M J Forshea, dictator; S C Hunter, sec

MOOSEHEART LEGION OF THE WORLD

Sunshine Legion No 49—Meets last Saturday of month at 533 F, Frank Fegar, sec

Women of Mooseheart, S D Chapter No 2—Meets second, third and fourth Wednesday at Woodbine Hall, 846 5th

MASONIC

Masonic Temple Assn—J H Peak, sec, 5th ne cor Ash

Masonic Board of Relief—Walter Featheringill, pres; R W Belding, sec; Masonic Temple

Masonic Employment Bureau—R W Belding, sec; C M Frost, mgr; Masonic Temple

A E O Sciots—Meets second and fourth Fridays of month at Sciots Hall, 1029 2d; R W Brackett, scribe, 1029 2d

Al Bahr Temple, A A O Nobles of the Mystic Shrine—Office 557 Spreckels Bldg; R E Hicks, potentate; F V Safranek, recorder

Blackmer Lodge No 442, F & A M—Stated meetings first Monday of month at Masonic Temple; D W Schick, W M; C W Potter, sec

Chula Vista Lodge No 626, F & A M—Meets first Thursday of each month; Randall Austin, W M; C L Fulton, sec

Consuella Lodge No 325, F & A M—Meets second Monday of each month. Special meetings on all other Monday evenings; L H Woodnutt, W M; W W Carpenter, P M, sec

Coronado Lodge No 441, F & A M—Meets first Tuesday in each month; H M Omar, W M; W D Rogers, sec

East San Diego Lodge No 561, F & A M—Meets first Thursday of month at 3879½ 43d; Fred Lane, W M; Geo Russell, sec

El Cajon Valley Lodge No 576, F & A M—Meets first Thursday of each month; Wm Cameron, W M; C F Richardson, sec

Fallbrook Lodge No 317, F & A M—Meets second Friday in each month; H W Ellis, W M; Bert Woodbury, sec

La Jolla Lodge No 518, F & A M—Meets at 7828½ Girard av, La Jolla; F A Fay, W M; Ernest Jackson, sec

La Mesa Lodge No 407, F & A M—Meets first Monday in each month; Raynor De Burn, W M; B Q R Canon, sec

Oceanside Lodge No 381, F & A M—Meets first Monday in each month; Swein Shudshift, W M; Bernard MacDonald, sec

Peninsula Lodge No 620, F & A M—Meets first Thursday in each month at 5019 Newport av, Ocean Beach; F A Plank, W M; H P Sweet, sec

San Diego Chapter Knights of Rose Croix No 5, A & A S R—Meets first Wednesday of month at Masonic Temple; O B Kissell, sec

San Diego Lodge of Perfection No 8, A & A S R—Meets first Wednesday each month, Masonic Temple; O B Kissell, sec

San Diego Chapter No 61, R A M—Meets second Monday of month, Masonic Temple; Lacy D Jennings, H P; F M Stockton, sec

San Diego Chapter No 264, O E S—Stated meetings first and third Tuesdays of month in Masonic Temple; Nettie Bellon, W M; Mrs E W Haustein, sec

San Diego Commandery No 25, K T—Meets first Tuesday of month, Masonic Temple; H W Jorgensen, commander; F G Tilton, rec

San Diego Consistory No 6, A and A S R—Meets first Wednesday each month, Masonic Temple; O B Kissell, registrar

San Diego Council Knights of Kadosh No 6, A and A S R—Meets first Wednesday each month at Masonic Temple; O B Kissell, recorder

San Diego Council No 23, Royal and Select Masters—Meets second Friday of month, Masonic Temple; Thos Shaw, I M; H R Kaul, sec

San Diego Court No 16, Order of the Amaranth—Stated meetings second and fourth Tuesdays, Masonic Temple; Mrs Jennie D Henry, R M; Mrs Lotta B Woodard, sec

Sun Harbor Court, Order of the Amaranth—Meets second and fourth Saturdays at 3879½ 43d; Mrs E L Chadd, sec

San Diego Lodge No 35, F and A M—Stated meetings first Friday of month, Masonic Temple; Walter Featheringill, W M; E A Woodard, sec

Santa Maria Lodge No 580, F & A M—Meets second Monday in each month at Ramona; A B Elliott, W M; P E Johnson, sec

Silver Gate Lodge No 296, F & A M—Stated meetings first Friday of month, Masonic Temple; Virgil Bruschi, jr, W M; Joseph H Francis, sec

S W Hackett Lodge No 574, F & A M—Stated meetings second Tuesday of month, Masonic Temple; R S Penwarden, W M; Chas W Partridge, sec

Southwest Lodge No 283, F & A M—Meets first Wednesday of each month. J H Wright, W M; C C Van Deripe, sec

Corinthian Chapter No 358, O E S—Stated meetings second and fourth Thursday, Masonic Temple; Mrs Mary F Werre, W M; Mrs Elma L Chadd, sec

Estrella Chapter No 412, O E S—Meets second and fourth Tuesday of month at 3879½ 43d; Mrs Minnie S Harder, W M; Mrs Thelma Douden, sec

Silver Strand Chapter No 387, O E S—Stated meetings first and third Wednesday, Masonic Temple; Martha Norman, W M; Mrs Fleeta Meihls, sec

Southern Star Chapter No 96, O E S—Stated meetings first and third Thursdays, Masonic Temple; Minnie Poole, W M; Mrs Ida E Benoit, sec

Bethlehem Shrine No 4, O W S of J—Stated meetings second and fourth Wednesday, Masonic Temple; Mrs. Agnes H Johnstone, W H P; Mrs Edith A Butler, W S

MASONIC (Colored)

Augustine Commandery No 5—Meets third Monday of each month at 636 Market

Ezekiel Temple No 3—Meets second and fourth Tuesday of month at 636 Market

Fidelity Lodge No 10—Meets first and third Friday of each month at 636 Market

Goddess of Hope Temple No 15—Meets third Thursday of month at 636 Market

Isis Temple No 102—Meets fourth Tuesday at 636 Market

Mount Moriah Chapter No 4—Meets first Monday of each month at 636 Market

Mount Olive Temple No 6—Meets second and fourth Thursday of month at 636 Market

Ruth Chapter No 11, O E S—Meets second and fourth Monday of month at 636 Market

San Diego Consistory No 91—Meets second Wednesday evening at 636 Market

MODERN WOODMEN OF AMERICA

Bay View Camp No 7255—Meets Friday evening at Eagles Hall, 733 8th; John Zweck, clerk

Mountain View Camp No 16342—Meets Friday evening at 3879½ 43d; Geo M Perry, clerk

NATIVE DAUGHTERS OF THE GOLDEN WEST

San Diego Parlor—Meets second and fourth Tuesdays at Columbia Auditorium, 410 Elm

NATIVE SONS OF THE GOLDEN WEST

Parlor No 108—Meets Monday at Eagles Hall, 733 8th; Dan E Shaffer, sec

ORDER OF SONS OF HERMANN

San Diego Lodge No 22—Meets Monday at Germania Hall, 666 9th

Thusnelda Lodge No 4—Meets first and third Monday at Germania Hall, 666 9th

NEIGHBORS OF WOODCRAFT

San Diego Circle No 161—Meets second and fourth Tuesdays at Fraternal Brotherhood Hall, 1322 5th; Mrs Alice Clippenger, clerk

ROYAL ARCANUM

Council No 1214—Meets first and third Friday at K P Hall 227 E; J H Ryan, sec, Box 1302; O C Reed, regent

ROYAL NEIGHBORS OF AMERICA

East San Diego Camp No 8460—Meets second and fourth Wednesday at 3879½ 43d

Vilven Camp No 2708—Meets first and third Tuesday at Woodbine Hall, 846 5th; Mrs Florence V Cunningham, rec

SECURITY BENEFIT ASSOCIATION

San Diego Council No 429—Meets Friday at Fraternal Brotherhood Hall, 1322 5th; office 964 5th, room 311; Clara B Wetherbee, financier

SONS OF AMERICAN REVOLUTION

San Diego Chapter No 2—J R Comly, pres; Allen H Wright, sec

SONS OF ST GEORGE

Sunset Lodge No 558—Meets second and fourth Friday at Woodbine Temple, 846 5th. See Mr Lambert, So Tr & Com Bank vaults

TRIBE OF BEN HUR

Meets Wednesday at American Legion Hall, La Jolla; Sydney Love, sec

UNITED SPANISH WAR VETERANS

Bennington Camp No 20—Meets first and third Mondays at Columbus Auditorium, 410 Elm; Thomas F Carney, commander; W C Wilde, adjutant; H F Kaul, quartermaster

Bennington Auxiliary No 12—Meets first and third Monday at Columbus Auditorium, 410 Elm; Mrs C J Crispin, pres; Mrs Mattie Brock, sec; Mrs Dorothy Hines, treas

UNITED COMMERCIAL TRAVELERS

Meets second and fourth Saturday at 533 F

VASA ORDER OF AMERICA

Gustav V Lodge No 175—Meets first and third Tuesday of month in Germania Hall, 666 9th

VETERANS OF FOREIGN WARS

Cecil Connelly Post No 75—Meets second and fourth Friday of month at Moose Hall, 533 F

WOODMEN OF THE WORLD

Miramar Camp No 54—Meets Wednesday at 526 Market; W E Mobbs, clerk

San Diego Camp No 632—Meets Wednesday in Fraternal Brotherhood Hall, 1322 5th; C H Bartholomew, clerk

WORKMEN'S SICK AND DEATH BENEFIT FUND

Branch 268—Meets second Saturdays, 8 p m, at Labor Temple, 621 6th; Gust Misch, pres; Thos Steigerwald, sec

Libraries

Christian Science Reading Room—621 Commonwealth Bldg

Christian Science Reading Room—(Second Church) 1013 First National Bank Bldg

County Free Library—5th floor Union Bldg, 235 Bway

Metaphysical Library—1023 7th, room 15.

San Diego City Directory Libraries, at Merchants Assn, 608 Electric Bldg and Chamber of Commerce, Bway nw cor 2d

San Diego Medical Library—1007 5th, room 1230

San Diego Public Library—Ns E bet 8th and 9th, Annex 852 E

Hours—Delivery desk, 9 a m to 9 p m; Reading room, 9 a m to 9 p m; Sundays, 2 to 8 p m; open on holidays for reading only, except 4th of July. Thanksgiving day and Christmas, 9 a m to 5 p m; fifty deposit stations are located in different parts of the city, including all public schools.

Board of Trustees—Mrs M A Lippitt, pres; David W Schick, Wm R Wheeler

Librarian—Althea H Warren; Mrs Hannah P Davison, librarian emeritus; Helen Dysart, Anna Allsebrook, assistants

Branches—La Jolla, Ocean Beach, Pacific Beach, University Heights, Logan Heights, Mission Hills, Washington School, Brooklyn School, Stockton, North Park, North San Diego, Hillcrest, East San Diego, Normal Heights and Altadena

San Diego Scientific Library—Alice B Barlow, librarian, Balboa Park

Theosophical Society and Reading Room—953 8th, room 14

Union Law Library—235 Bway, room 436

Miscellaneous Organizations

Agricultural Extension Service—J G France, farm advisor, 168 Bway

American Association of Engineers, San Diego Chapter—B F Randel, sec, 3811 31st

American Bureau of Shipping—H T Meriweather, surveyor, Municipal Pier Bldg

American Fishermen's Protective Assn—815 Harbor

American Hospital Assn of San Diego—861 6th, room 604

American Institute of Banking, San Diego Chapter—C S Ranney, pres; 432 E, room 308

American Legion, San Diego Post, No 6—W P Rider, adjutant, War Memorial Bldg, Balboa Park

American Red Cross, San Diego Chapter—(Home Service), Charlotte Alspaugh, exec sec; 1268 7th, room 26

American Red Cross, Military Relief Headquarters—U S Naval Hospital

Associated Charities of San Diego County—Helen C Johnson, exec sec, 1268 7th, room 5

Associated Credit Men of San Diego—H R Lynch, pres; F R Leo Shaw, sec treas, 703 West F

Automobile Dealers Assn—F G Flannigan, sec, 1544 Bway

Automotive Assn of San Diego—Burt Bates, sec, 121 Bway, room 564

Balboa Park Auditorium Assn—Alice Lee, pres; Mrs Della G Haman, exec sec, Balboa Park

Bar Association of San Diego—W L Morrison, pres; Stephen Connell, sec; 358 Spreckels Bldg

Better Business Bureau of the Advertising Club of San Diego—L J Utt, mgr-counsel; 948 3d, room 512

Board of Fire Underwriters of the Pacific, Dist C, 121 Bway, room 612

Boy Scouts of America—San Diego Council, E E Barley, executive; Indian Village, Balboa Park

Boys and Girls' Aid Society—Alice M Giddays, supt, 4285 3d
British Benevolent Society—W G Daniels, sec, 519 Bancroft Bldg
Builders' Exchange of San Diego—H J Penfold, sec, basement Spreckels Bldg, 121 Broadway
Building Material Dealers Assn—A F Chessman, sec, 432 E, room 309
Bureau of Catholic Charities—1017 1st, room 619; Rev John Brady, director
Business Center Improvement Assn—O F Zahn, chairman, 524 F, room 201
Catholic Children's Home—3779 Georgia
Catholic Hospital Committee—Meets second and fourth Wednesday of month at 1017 1st, room 618; Mrs May Parker, pres
Children's Home—Anna G Sullivan, supt; 16th ne cor Ash
Children's Home Society of California—Mrs G B Miles, dist supt, 432 C, room 21
Chinese Nationalist Party (Kuo Min Tong)—216 J
Christian Endeavor Floating Society—572 Atlantic
Christian Workers Home—Mrs Carrie Treman, mgr, 2822 San Diego av
Civic League of La Jolla—F B Hesse, pres; 1026 Prospect, La Jolla
Community Campaign Control Committee—C O Dustin, sec, 121 Bway, room 675
Community Service of San Diego—Tam Deering, exec sec; 645 A, room 21
Community Welfare Council—E E White, exec sec; 1268 7th
Concordia Ladies' Auxiliary of Concordia Turnverein—Meets second and fourth Tuesday afternoon at Germania Hall, 666 9th
Concordia Turnverein—Vereins meet first and third Monday and Directorium second and fourth Monday at Germania Hall, 666 9th
Dairy Club of San Diego County—E S Gibson, exec sec, 948 3d, room 408
Disabled Veterans of the World War—Harry S Nelson Post No 2—Harry Kerr, commander; Memorial Bldg, Balboa Park
Door of Hope Girls' Home—Mrs A L McClelland, matron; 4374 Loma Alta, O B
Esther Home—Isabel Fleming, supt, 2580 C
Federated Jewish Charities—Mrs R L Segal, visitor; 1268 7th, room 23
Floating Society of Christian Endeavor (Seamen's Rest)—O C Davis, supt, 592 Atlantic ft W Market
Fredericka Home for the Aged (Chula Vista)—Mrs E R Saylor, mgr, office, 861 6th, room 528
Girl Scouts of America—Children's Center, Balboa Park, Barbara B McMillan, County Director; Mrs Julia T McGarvey, office sec
Grand Opera Association of San Diego—R L Mueller, pres; L G Perna, sec; M C Pfefferkorn, treas; Bank of Italy, 5th sw cor Bway
Harbor Light Naval Service Center, ft of 5th; J H Bamberry, mgr
Hebron Home (Inc)—Mrs E G Cramer, pres and mgr, 1825 Newton av
Helping Hand Children's Home—Mrs S T Chase, supt, 3600 Logan av
Helping Hand Home—Mrs A E Dodson, supt, 1806 J
Home Center for Enlisted Men—854 12th
International Executive Assn—G H Tinker, exec sec, 525 C, room 206
Italian Society Garibaldini—Meets second Thursday of month at Moose Hall, 533 F
Japanese Association of San Diego—Y Arakawa, pres, 444 G, room 24
Japanese Fisherman's Assn—1345 Crosby
Jewish Welfare—1520 2d
Ladies' Catholic Benevolent Association—Meets first and third Mondays in K of C Auditorium, 410 Elm; Ann Lynch, rec sec
Manufacturers' and Employers' Association of San Diego—F M White, pres; 235 Bway, room 403
Master Painters' Association—Meets first and third Wednesday of month in Builders Exchange, basement Spreckels Bldg; C A Boren, sec
Merchants' Association of San Diego—Wm O Talbot, sec, 608 Electric Bldg
Milk Producers' Assn of San Diego County—Douglas Young, sec treas, 342 11th
Naval Aid Society—102 Naval Supply Base Bldg
Neighborhood House—May C Snyder, head worker, 1809 National av
Panama-California State Exposition Commission—G W Marston, pres; R C Allen, Thos O'Hallaran, sec, 524 B, room 424
Parent-Teachers' Association—Mrs V C Muehleisen, pres; Mrs L F Heilman, exec sec; 1268 7th
Police Relief Assn—732 2d, Paul S Connors, sec
Pythian Hall Association—Meets at Pythian Castle, 227 E; H A Croghan, sec
Ramona Christian Workers Home—2822 San Diego av; Mrs C F Treman, matron
Rest Haven Preventorium—Mrs K M Scott, supt; Stanton nr Radio rd
Rockwood Home for the Aged—J M Ray, mgr, 509 12th
Salvation Army Social Service—E T Baldwin in charge; 739 2d
San Diego Academy of Fine Arts—Balboa Park
San Diego Assn of Insurance Agents—Byron Gilchrist, sec, 530 B
San Diego Association of Optometrists—C W Card, pres; W B Leonard, sec; J W Brown, treas, 1011 5th
San Diego-California Club of the Chamber of Commerce—168 Bway
San Diego Children's Home Association—16th ne cor Ash; Mrs M A Graham, pres; Edith McLeod, sec
San Diego Choral Society—Meets every Monday evening at 625 B; B R Schryock, conductor
San Diego County Dental Society—R A Lush, sec, 1007 5th, room 1230
San Diego County Medical Society—W H Geistweit, jr, sec, 1007 5th, room 1230
San Diego Federated Parent-Teachers' Assn—Mrs L F Heilman, exec sec, 1268 7th, room 22
San Diego Hotel Association—Meets first and third Mondays at 3 p m, at 1134 6th
San Diego Humane Society—D D Wray, pres; H H Van Dieken, sec; G R Minter, humane officer; 1268 7th, room 27
San Diego Life Underwriters Assn—C W Theobald, sec, 121 Bway, room 445
San Diego Medical Library Assn—W H Geistweit, jr, sec-treas; 1230 First National Bank Bldg
San Diego Merchant Plumbers Assn—H F Berry, mgr, meets second and fourth Wednesday evening, 1029 G
San Diego Museum Association—Geo W Marston, pres; Mrs H V Prentice, treas; Balboa Park
San Diego Police and Firemen's Assn—E A Richardson, sec; Fire Station No 6, 1572 C
San Diego Realty Board—J N D Griffith, sec-treas, 432 E room 302
San Diego Scottish Social Club—Meets third Thursday at 8 p m at 949 9th
San Diego Single Tax Society—C R Colburn, exec sec, Besant Hall, 953 8th
San Diego Society for the Study and Prevention of Tuberculosis—Free Clinic 1266 7th; Children's Preventorium, Stanton nr 54th; Mrs Frances Mead, supt
San Diego Society of Natural History—J W Sefton jr, pres; Dr Fred Baker, v-pres; John Burnham, sec and treas. Annual meeting second Saturday in January at Balboa Park
San Diego Society of World War Officers—Major T C Macaulay, commander; War Memorial Bldg, Balboa Park
San Diego Symphony—R B Schryock, conductor; 624 B, room 3
San Diego Teachers' Assn—Lucy K Johnston, pres; Mrs Louise S Hill, cor sec; 330 Commonwealth Bldg
San Diego Truck Owners Assn—H W Dill, mgr, 470 Spreckels Bldg
San Diego Tuberculosis Assn—Mrs W P B Prentice, treas ; 1268 7th
San Diego Typographical Union—E L Chappell, sec, 1025 5th, room 223
San Diego Woman's Exchange—1065 8th
San Diego Women's Civic Center, Dept of Public Health and Social Welfare—Mrs M P Burns, exec sec, 1268 7th, room 24
Scripps Institution of Oceanography of the University of California—Dr T Wayland Vaughan, director; Tillie Genter, sec; 2½ miles n of La Jolla
Society for Spreading the Knowledge of True Prayer—1039 7th, room 6
Southwestern Bible Conference Association—705 E
Steuben Society of America—Meets 2d and 4th Tuesday evenings at 666 9th
Suey On Benevolent Assn—502 3d
Theosophical Society—Annie Besant Lodge— 953 8th, room 12
Travelers' Aid Society—Ella Thomas, sec, 621 C
United States Veterans Bureau—121 Bway, room 465
Unity Society—H Ferne Peck, leader, 412 A
Vocational Home—Mrs Mary E Blair, supt, 1769 Front
Waiters' Union Local No 500—533 F, room 4
Welfare League of America—J M Ray, supt, 509 12th
Welsh Society—Geo Holmes, pres; Hugh E Williams, sec; Rev H R Williams, chaplain; meets second Sunday each month, 2:30 p m; in Lecture Hall, First Presbyterian Church, Date bet 3d and 4th
Wholesalers' Board of Trade and Credit Assn of San Diego—121 Bway, room 573; Carl O Retsloff, sec,
Woman's Benefit Assn San Diego Review No 17—Meets third and fourth Friday at Woodbine Hall, 846 5th
Woman's Benefit Assn Acacia Review No 97—Meets first and third Friday at Woodbine Hall, 846 5th
Woman's Central Christian Temperance Union—Mrs Ella Whitmore, pres; Mrs E L Miller, sec; Mary Crawford, treas. Meets second Friday of month at Central M E Church
Woman's Christian Temperance Union—(Adams Ave Union) Mrs Frances Heald, pres; Mrs H L McFarland, sec
Woman's Christian Temperance Union—(City Federation) Mabel Shuyler, pres; Mrs Clara Farr, sec; Mrs Ella T Childs, treas; Headquarters 854 12th. Meets first Thursday of month
Woman's Christian Temperance Union (East) Mrs L D Fenn, pres; Mrs Lillian Berry, sec; Agda H Nilson, treas

Woman's Christian Temperance Union—(First Union) Mrs Estella Nelson, pres; Mrs L J Pugh, sec; Mrs Margt French, treas. Meets second and fourth Thursday of month at 854 12th
Woman's Christian Temperance Union—(Francis Willard) Mrs Alice French, pres; Mrs Ida M Hewes, sec; Mrs Lois L Hoyt, treas. Meets second Tuesday of month at Trinity M E Church
Woman's Christian Temperance Union—(Mission Hills Union) Mrs Marion Brittain, pres; Mabel Shuyler, sec-treas. Meets first Tuesday of month.
Woman's Christian Temperance Union—(University Heights) Mrs Loretta Huffman, pres; Mrs Effie Barnes, sec; Mrs Rosa B Grainger, treas. Meets first and third Tuesday of month at Taylor M E Church
Young Ladies' Institute—Meets second and fourth Monday of month at Columbus Auditorium, 410 Elm
Young Men's Institute—Meets Monday evening at Moose Hall, 533 F, Rev Jas McLaughlin, chaplain
Zoological Society of San Diego—Dr H M Wegeforth, pres; P F O'Rourke, v-pres; F G Spaulding, treas; D D Wray, sec; Zoological Gardens, Balboa Park

Parks

Azalea Park—S of Poplar, Lexington Park Addition, E S D
Balboa Park—1400 acres, from A to Upas, bet Park av and 28th street. Exposition Grounds central section. J D Morley, supt; Golden Hill section at 25th and A
Estrella Park—bet Haller and Wabash av nr Kalmia, 4 blocks e of Boundary, E S D
Kensington (Normal Heights)—bet Kensington and Marlborough drives, Adams and Madison avs
La Jolla Athletic Park—Coast blvd ft of Girard av
Mission Cliff Gardens—Ns Adams av bet Maryland and Florida; property of S D Electric Ry Co
New Town Park—Bet Columbia and India, West F and West G
Old Town Plaza—San Diego av cor Mason, N S D
Park de la Cruz—Bet Landis and Dwight, 38th and 40th
Plaza The—Ss Broadway bet Third and Fourth
Stadium—15th and Russ blvd

Public Schools—City and Suburban

Balboa, 40th and Epsilon—Mrs M E C Barber, Principal
Brooklyn, es 30th bet A and Ash—E M Storm, Principal
Cabrillo, Point Loma—Alice E Hughes, Principal
Central, 4090 41st—Mrs M S Ross, Principal
Chollas, Chollas Hts—Mrs H P Braly, Principal
Detention Home, Mission Valley—Margt E Neville, Principal
Edison, 4080 Wilson av—Mrs J D Simkins, Principal
Emerson, National av sw cor 36th—B E Edmiston, Principal
Encanto—Mrs A R Scott, Principal
Euclid, 4166 Euclid ave—Edna M Brems, Principal
Florence, University av nw cor 1st—A H Riddell, Principal
Franklin, Union ne cor West F—F P Stein, Principal
Fremont, Congress nw cor Ampudia (Old Town)—Mrs F K Marshall, Principal
Garfield, Monroe av se cor Oregon—Mrs A M Outcalt, Principal
Grant, Washington cor Lark—F Y Van Valin, Principal
Hamilton, 3720 Highland av E S D—D M Lydell, Principal
Jefferson ws Utah bet Wightman and Gunn—Ida V Meeks, Principal
La Jolla Elementary, La Jolla—I N Cross, Principal
La Jolla, Junior Senior High, es Girard av, 1 blk s of Pearl (La Jolla)—B F Enyeart, Principal
Lincoln, es 12th bet E and F—Ellen R Breen, Principal
Logan, 27th and Julian av—Mrs M E O'Farrell, Principal
Loma Portal, ws Willow cor Browning—Mrs M C McKim, Principal
Memorial Junior High, 28th and Logan av—G H Robison, Principal
Mission Beach, 818 Santa Barbara pl, M B—Louise E Weller, Principal
Normal Heights, ss Adams av bet 40th and 41st—C H Shellbach, Principal
Ocean Beach, Santa Monica av sw cor Defoe—Kate Spani, Principal
Ocean View, Woolman cor 47th—Flora A Philips, Principal
Opportunity, 29th and K—Mrs R M Block, Principal
Pacific Beach, Jewell cor Garnet, Pacific Beach—W V Hubert, Principal
Point Loma, Junior-Senior High, 2335 Chatsworth blvd, Loma Portal—P W Ross, Principal
Rest Haven, Stanton nr 54th—Corrine E Christian, Principal
San Diego Evening High, 12th and Ash—Fred D Finn, Principal
San Diego Senior High, 12th and Ash—Glen O Perkins, Principal
Sherman, Island av ne cor 22d—M D Boucher, Principal
Sorrento, 4106 Cleveland av—Grace L Walton, Principal
Stockton, 31st and Island av—Martha E Nye, Principal
Theodore Roosevelt Junior High, Upas and Park blvd—T Malcolm Brown, Principal
Washington, State ne cor Elm—W J Oakes, Principal
Woodrow Wilson Junior High, 3737 El Cajon blvd—John Aseltine, Principal

SUPERVISORS

Arts—Lotta D Perry
Attendance Officer—M V Hester
Health and Development—Dr W H Newman, Dr Lillian B Mahan, physicians; Dr F M Holland, dentist; Dr H F Buchanan, dentist; Anna H Nicholls, dental hygienist; Mary E Kershaw, Mrs E E Plaisted, Daisy Lemon, Christian M Niven, Frances Morgan, Anna Rasmussen, Bertha E Benorden, Mary C Clymer, Cath Conway, Mrs Florence Hertica, Edith Madeley, Louise McCain, Mrs H K Reichel, Mrs Vera A Schweiger and Mrs E T Shellenberger, nurses
Home Economics—Mildred S Henderson
Manual Training—P H Heron
Nature Study and Geography—Carroll De Wilton Scott
Physical Training—Theo Treutlein
Research and Test Work—Mrs K A Tilton

State Government

Governor—Friend W Richardson
Lieutenant Governor—C C Young
Attorney-General—Ulysses S Webb
Banking Department—J F Johnson, Supt of Banks, Los Angeles
Board of Architecture—A M Edelman sec, Los Angeles
Board of Charities and Corrections—Mrs M F Sirch agt, Los Angeles
Board of Control—Harold E Smith sec, Sacramento
Board of Education—W C Wood sec, Sacramento
Board of Equalization—M D Lack sec, Sacramento
Board of Fish and Game Commissioners—F M Newbert pres, Sacramento
Board of Health—Dr W M Dickie sec, Sacramento
Board of Pilot Commissioners for Harbor of San Diego—Capt H A Field pres, J L Bacon, W S Dorland sec, 904 5th
Board of State Harbor Commissioners for the Bay of San Diego—Wm B Gross sec-treas, 920 8th
Bureau of Labor Statistics—S M Gue dep commissioner, 121 Bway, room 363
Clerk of Supreme Court—B Grant Taylor San Francisco, Hugh P Coultis and C L King deputies, 510 6th room 1223 Los Angeles
Commissioner of Insurance—E C Cooper, San Francisco
Compensation Insurance Fund—San Diego Dist, H H Wadsworth representative, 453 Spreckels Bldg
Comptroller—Ray L Riley, Sacramento
District Court of Appeals—Second Apellate District Division 1: N P Conrey presiding judge, F W Houser and J W Curtis associate judges, H C Lillie clerk, M C Van Allen deputy clerk, 510 6th, room 1211, Los Angeles. Division 2: Frank G Finlayson presiding judge, Lewis R Works and Gavin W Craig associate judges, H C Lillie clerk, 510 6th, room 1216, Los Angeles
Division of Motor Vehicles (Branch)—Mrs B B Kelleher mgr, 1258 India
Engineer—Wilbur F McClure, Sacramento
Fish and Game Commission—C F Maddox, Asst Commissioner, 201 Municipal Pier ft of Bdwy
Inheritance Tax Appraiser—Thomas O'Hallaran, 524 B, room 424, San Diego
Librarian—Lloyd L Root, Sacramento
Mining Bureau—F McN Hamilton state mineralogist, Wm W Thayer sec, San Francisco
Purchasing Agent—W G McMillin, Sacramento
Railroad Commission—C L Seavey pres, H W Brundege, E W DeCoto, G D Squires, H G Mathewson sec, San Francisco; branch office 510 6th, Los Angeles
Secretary of State—Frank C Jordan
State Dept of Agriculture, Bureau of Plant Quarantine—LeRoy E French inspr in charge, room 305 Municipal Pier ft of Bdwy
State Teachers' College—E L Hardy pres, Park blvd and El Cajon av
Superintendent of Public Instruction—Will C Wood, Los Angeles
Superintendent of State Printing—John E King, Sacramento
Supreme Court—Wm H Waste chief justice, Thos J Lennon, Wm P Lawler, Emmett Seawell, John E Richards, John W Shenk associate justices, B Grant Taylor clerk
Surveyor General—W S Kingsbury, Sacramento
Treasurer—C G Johnson, Berkeley
State Veterinarian—Dr Chas Keane, Los Angeles

CALIFORNIA NATIONAL GUARD

Headquarters 251st Coast Artillery—1440 E; Lt-Col W G Gastil commanding, Lt E W Depew adjutant, Major Paul Ingebretsen 705 Bway (Medical Corps) surgeon; Maj Millard Greenbaum comdg 1st Battalion; Capt G De L Carrington U S A instructor
Battery A, 251-st Coast Artillery—Armory 1440 E (drills Tuesday night), Capt F B Haines commanding
Battery B, 251st Coast Artillery—Armory 1440 E (drills Tuesday night), Capt P M Harris, commanding

Battery C, 251st Coast Artillery—Armory 1440 E (drills Tuesday night), Capt John H Sherman, commanding
Headquarters Battery, 251st Coast Artillery—Armory 1440 E (drills Tuesday night), Capt L A Murrell commanding
Medical Detachment—Armory 1440 E, Major Paul Ingebretsen regimental surgeon

State Societies

Federation of State Societies of San Diego County, California (Incorporated)—Capt T J Molinari pres, J J Breckenridge 1st v-pres, J B Gaughen 2d v-pres, E R Childs 3d v-pres, P I Greenwood exec sec, Eva M Coburn treas
Colorado—Louis A Thomas pres, 1453 10th
Idaho—Henry Gabbe pres, 4144 Illinois; Mabel Charles sec
Illinois—J J Breckenridge pres, 2676 A; Mrs Emma Sharpe sec, 4089 3d
Indiana—W H Curtis pres, Mrs Della B Lockridge sec
Iowa—P I Greenwood pres, 3727 Utah, Mrs Ethel Bayless sec, 4151 Texas
Kansas—O H Stewart pres, Mrs M J McKnight sec
Kentucky—Mrs D O Denton pres, 1545 32d, Mrs E N Hilarr sec, 2624 K
Maine—L T Kittredge pres, 3743 Albatross, Mrs Lynn Boyd sec, 3520 28th
Massachusetts—Mrs N S Nie pres, 3830 Grim av, Mrs G B Drown sec, 1409 Robinson
Michigan—J B Gaughen pres, 4046 3d; Mrs E L Moran sec, 201 Cedar
Minnesota—M F Hall pres, Mrs Lou M Stanton sec
Montana—Gertrude M Ward sec, 2940 University av
Nebraska—L A Hussong pres, 3987 Klauber; J M Bowen sec
New Mexico—Capt T J Mollinari pres, 1040 29th; Dorothy Poe sec
New York—Fred Marvin pres, 2817 Center; Daisy E Paddock sec, 126 W Fir
North Dakota—V B Noble pres, 2260 Front; H W Gibbs sec, 1504 Madison av
Ohio—Q P Black pres
Pennsylvania—Capt Samuel W Bell pres, St James Hotel; Mrs Fannie L Johns cor sec
South Dakota—C E Andrews pres, 3755 10th; Esther E Roantree sec, 3862 Menlo
Texas—W D McChristy pres, 4592 New York; Mrs Byron Guyer sec, 4051 Thomas av
Vermont—Mrs Ida E Blair pres, 1421 Pennsylvania av; Mrs D P Parker sec
Virginia—Dr Bruce L Wallace pres, 932 5th; Mrs Anne N Ainsworth sec, 2955 India
Washington—Geo Nixon pres, Coronado; Mrs F W Arnold sec, 2682 Park blvd
Wisconsin—P H Conley pres, 1800 3d; Mrs J W Hicks sec-treas, Chula Vista
Wyoming—W S Adams pres, 1231 W Lewis; Sadie Fisher sec, 4156 First

Trade and Labor Organizations

Labor Temple 621 6th

Allied Printing Trades Council—Meets last Monday of Month at Union Office; M J Schwartz, sec-treas
Amalgamated Sheet Metal Workers Union No 206—Meets second and fourth Monday at Labor Temple; J R Lester financial-sec
Bakers Union No 90—Meets first and third Saturday at Labor Temple, Earl Krombka sec and business agt
Barbers' Union No 56—Meets fourth Wednesday at Labor Temple; F G Greenfield, fin sec
Bill Posters and Billers Local 54—F E Hedquist, sec, 4274 Marlborough av
Bricklayers' Union No 11—Meets second and fourth Mondays at K of P Hall, 227 E; F S Boegeman, sec
Brotherhood of Locomotive Engineers—Division No 515. Meets first and third Saturdays in Besant Hall, 953 8th. Walter Carney, sec-treas
Brotherhood Locomotive Firemen and Enginemen, Ramona Lodge No 386—Meets second and fourth Thursdays at Labor Temple; C N Brown, sec
Brotherhood of Railway Car Men of America No 1017—Meets first Tuesday at Labor Temple; S M Noel, rec-sec
Brotherhood of Railway Clerks No 247—Meets second Monday and fourth Friday at Labor Temple; J W Jacob, fin sec
Butcher Workers' Union No 229—Meets second and fourth Thursday at Labor Temple; W E Hansen, sec
Carpenters' District Council—Meets Friday evenings at Labor Temple; F A Thomas sec; Roy Parks bus agt
Carpenters' Union No 1296—Meets every Monday evening at Labor Temple; R H Wright, fin sec
Carpenters' Union No 1358 La Jolla—Meets Tuesday evening in American Legion Hall; John Krulish corres sec
Carpenters' Union No 1571—Meets Tuesday evening in basement Public Library, East San Diego; M L Turner, sec
Carpenters' Union No 2437—Meets every Wednesday evening at Olivewood Club House 24th and F, National City; Robt Holmes fin sec
Cigarmakers' Union No 332—Meets second Wednesday of month at Labor Temple; C H Auspurg, fin sec
Cooks', Waiters' and Waitresses' Union No 402—Meets second Thursday at 846 5th; W L Sloan business agt
Electrical Workers' Union No 465—Meets first and third Wednesday of month at Labor Temple; Robert Bennett, fin sec
Electrical Workers' Union No 569 (Inside Wiremen)—Meets Thursday evenings at Labor Temple; C J Brown, fin sec and business agt
Federal Employes' Union No 63—Meets Tuesday evening at 1120 5th; Geo I Phillips, cor sec; A T Argall, fin sec
Floor Layers' Union No 1082—Meets second and fourth Monday of month at Labor Temple; L A Stoudt, rec and fin sec
Hod Carriers' and Building Laborers' Union No 89—Meets first and third Wednesday nights at Labor Temple; Louis Mehl, fin sec
International Alliance of Theatrical Stage Employes, Local No 122—Meets second Wednesday morning of month at 10 o'clock at Pythian Hall, 227 E; J R Agnew, rec sec
International Association of Bridge Structural and Ornamental Iron Workers' No 229—Meets Thursday evening at Labor Temple; B G Thomas fin sec
International Association of Fire Fighters' Local No 145—A J Silk, sec-treas
International Union of Steam and Operating Engineers No 691—Meets at Labor Temple first Saturday; P A Guyot, fin sec
Labor Hall Association—Meets first Tuesday evening in the month; E H Dowell, sec
Lathers' Union No 260—Meets first Thursday evening in month at Labor Temple; R D Hunter, sec
Longshoremen's Union No 38-9—Meets first and third Friday at 851 W Market; E Renwick, sec-treas
Machinists' Union No 389—Meets second and fourth Tuesday at Labor Temple; W T McQueen, fin sec
Millmen's Union No 2011—Meets Tuesday at Labor Temple; R A Dickens, sec-treas
Molders' Union No 287—Meets second Thursday of each month; John Murtaugh, sec
Moving Picture Operators' Union No 297—Meets first and third Tuesday morning of month at Labor Temple; C D Collins, sec; J J Russo, business agt
Musicians' Protective Association No 325—Meets first Tuesday of month at 432 F room 547; W J Meader, sec
National Association of Letter Carriers, Branch No 70—Meets third Saturday at 8 p m at Labor Temple; Nathaniel Mansfield, sec
National Federation of Post Office Clerks, Local 197—Meets second Saturday of month at K of P Hall, W C Place, sec
Painters' Union No 333—Meets Monday evening at Labor Temple; C F Brummett, business mgr
Photo Engravers' Union No 69—Meets fourth Friday of month at 900 Electric bldg; A C O'Neill, sec
Plasterers' and Cement Finishers' Union No 346—Meets first and third Thursday evening at Labor Temple; Walter Ralph, sec
Plumbers' Union No 230—Meets every Friday night at Labor Temple; Harry Higgins, sec
Police Relief Association—H L Worthen, treas; Paul Connors, sec, 732 2d
Printing Pressmen and Assistants' Union No 140—Meets every third Monday at Labor Temple; W R Harriman, fin-sec
Retail Clerks' Protective Association No 769—Meets first Thursday of month at Labor Temple; Arthur Davids, sec
San Diego County Federated Trades and Labor Council—Meets every Tuesday evening at Labor Temple; E H Dowell, sec-treas
San Diego Typographical Union No 221—Meets last Sunday of month at Labor Temple; Earl C Chappel, sec-treas
Sign Writers' Union No 1257—Meets second and fourth Friday of month at Labor Temple; C Jorgensen, sec
Stereotypers' Union No 82—Meets first Monday of month at Labor Temple; C W Varney, sec
Tailors' Union No 277—Meets third Tuesday of month in Labor Temple; Gerard Arts, fin sec
Teamsters' and Chauffeurs' Union No 542—Meets first and third Friday of month at Labor Temple
Tile and Marble Setters' Helpers—Meets third Wednesday of month at Labor Temple; Ed Fitzgerald sec and business agt
Upholsterers' Union—Meets first Friday of every month at Labor Temple; J G Welsh, sec
Waiters' and Beverage Dispensers' Union No 500—Meets first and third Wednesday of month at 533 F; J E Scott, sec-business agt
Woman's Union Label League No 197—Meets second Saturday evening at Labor Temple; Mrs A Clyde, cor sec
Woman's Auxiliary No 56 to Typographical Union No 221—Meets on last Sunday afternoon of every month; Mrs. Walter Herrill, sec
Ladies' Club of the Plumbers—Meets monthly at homes of members; Mrs G F Getz, sec

1926

BUYERS' GUIDE

OF THE CITY OF

SAN DIEGO

"The DIRECTORY IS THE COMMON INTERMEDIARY BETWEEN BUYER AND SELLER"
R L Polk & Co

The Buyers' Guide contains the advertisements and business cards of the most progressive business men and firms in our city, classified according to lines of business

San Diego Directory Co.

SAN DIEGO, CALIFORNIA

AUTOMOBILES

WESTERN AUTO ELECTRIC CO.

Automotive Electricians

Mason Tires

Wagner Electric Service

916 Union, Cor. E — Telephone Main 7178

Gas, Oils and Storage — HILLCREST 5995

CHALFANT AUTOMOTIVE CO.

AUTOMOBILE, MOTORCYCLE and GENERAL REPAIRING

Dale P. Chalfant — 4776 El Cajon Avenue, San Diego

GARAGE AND SERVICE STATION

COAST IN GARAGE AND SERVICE STATION

3rd at B

Auto Accessories, Auto Tires and Tubes, Auto Storage, Auto Repairing, Auto Vulcanizing and Gas and Oil

SAN DIEGO, CALIFORNIA

AUTOMOBILES

S. G. COOK and COMPANY

SAN DIEGO AND IMPERIAL COUNTIES DISTRIBUTORS

ELCAR MOTOR CARS

Elcar and Apperson Service

317 Washington St. "On-th-way-to-Mission-Hills" Hillcrest 5554

T. N. GARRED — H. V. GARRED

GARRED & SON

AUTOMOBILE PAINTING

OPEX—LACQUERS

ONLY HIGH GRADE MATERIAL USED

851 FIRST STREET — PHONE MAIN 1620

Phone Main 6754
Res. Phone Main 6938

Workmanship Fully Guaranteed
12 Years' Experience

IMPERIAL AUTO SERVICE

JOSEPH SLACK, Prop.

40th STREET and IMPERIAL AVENUE

GENERAL AUTO REPAIRING

Leave Your Troubles with Me for Mutual Gain

U. S. ASBESTOS BRAKE LINING SERVICE

JAMES P. LAURSEN

OPEN DAY AND NIGHT
PHONE MAIN 0853

SUPER-SERVICE STATION

GOODYEAR TRUCK AND PNEUMATIC **TIRES**

OILS AND GREASES

—VALVOLINE
—VULCANIZING
—VEEDOL FORDOL
—CAR WASHING
—PENNOZOIL

MARKET AT SEVENTH, SAN DIEGO

AUTOMOBILES

CHAS. PERRAULT, Pres. W. G. EHMCKE, Vice-Pres. C. H. HUTTON, Sec.-Treas.

NOVELTY SHEET METAL WORKS, Inc.

BAKED ENAMELING, AUTO BODIES, RADIATORS,
WINDSHIELDS, FENDERS, LAMPS, CORNICES
SKYLIGHTS, SHEET METAL WORK,
TILE ROOFING AND RESTAURANT EQUIPMENT

Phone 3-3229 India Cor. B Street

Savage Tires and Tubes

VULCANIZING AND RETREADING, AUTOMOBILE ACCESSORIES
United States Solid Tires
DRIVE IN SERVICE

Pickford-Barker Tire Co.

Corner Second and B Streets Phone 3-3486

THOS. L. SMOCK

BATTERY AND ELECTRICAL SERVICE

WILLARD STORAGE BATTERY
ELECTRICAL APPLIANCES

Sales and Service—Authorized Ford Service

Generators and Starting Motors Repaired. Batteries Recharged and Rebuilt
1341 INDIA PHONE 3-4239

Kelly Springfield Tires
American Bosch Products
Prest-o-Lite Batteries
Flatlite Reflectors
Hoo-Dye Shock Absorbers

BRUCE YOUNG

1130 FRONT ST.
Phone 3-3583
"Friendly Service"
2717 IMPERIAL
Phone Main 1516

AUTOMOBILE TIRES

NORWALK TIRES SUPERIOR TIRES

ROBBINS RUBBER CO.

SUCCESSOR TO
ROBBINS and LAUGHLIN
EXPERT RETREADING

Phone 3-3879 FIRST AND B STREETS
SAN DIEGO

BONDS

HUNTER, DULIN & CO.

Government
Municipal

BONDS

Public Utility
Corporation

Fourth Floor, First National Bank Building

Telephone, Main 5586

LOS ANGELES PASADENA HOLLYWOOD
SAN FRANCISCO OAKLAND SANTA MONICA

Nothing was ever Sold by Advertising

Until the customer found out where it could be bought

—NATIONAL ADVERTISING

BONDS

Schumann-Heink & Co.

INCORPORATED

Industrial and Real Estate Financing

Stocks BIDS | **BONDS** | **Mortgages** OFFERS

TELEPHONE MAIN 7137

CONNECTING ALL DEPARTMENTS

Fourth Floor
Commonwealth Building

524 B Street
San Diego, California

LOS ANGELES
SAN FRANCISCO

PASADENA
SAN DIEGO

WILLIAM R. STAATS CO.

ESTABLISHED 1887

WILLARD P. FISHBURN, Representative

Government, Municipal *and* Corporation Bonds

410 Union Building, 235 Broadway :: :: Telephone 3-4209

BONDS

STRAUS BONDS

The STRAUS HALLMARK ON A BOND STAMPS IT AT ONCE AS THE PREMIER REAL ESTATE SECURITY

S. W. STRAUS & CO.

ESTABLISHED 1882 INVESTMENT BONDS INCORPORATED

Straus Building, Chicago :: Straus Building, New York

SECOND FLOOR WATTS BUILDING
SAN DIEGO PHONE 3-2750

FORTY-FOUR YEARS WITHOUT LOSS TO ANY INVESTOR

ESTABLISHED 1891

GOVERNMENT - MUNICIPAL - CORPORATION

BONDS

CARSTENS & EARLES, INCORPORATED

FIRST NATIONAL BANK BUILDING
PHONE 3-1416

LOS ANGELES SEATTLE SPOKANE SAN FRANCISCO

ELLINWOOD & COMPANY

INVESTMENT SECURITIES

807-808 FIRST NATIONAL BANK BLDG.

LOS ANGELES **SAN DIEGO**

BUILDING CONTRACTORS

EDWARDS, WILDEY & DIXON CO.

Building
Construction

430 Union Building — Phone Main 4543

BUILDING MATERIALS

TROWELED CEMENT ROOFING TILE IN RED, WHITE, GREEN AND YELLOW

Also Ideal Building Blocks, Coping, Balustrades, Faced Brick in All Colors and All Special Artificial Stone

Stopher Cement, Stone, Brick and Roof Tile Factory

Office and Factory, 1910 Logan Avenue, Corner Crosby - Telephone Main 1772

E. J. DAILEY

ROOFING CONTRACTOR

Warehouse Phone Main 5270

Warehouse: 654 State Street

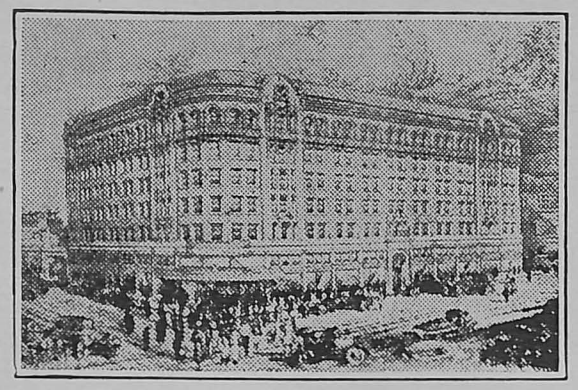

Commonwealth Building

B From 5th to 6th Sts.

Steel and Concrete Theatre and Office Building with latest modern equipment and specialized service. Southwest Union Securities Corporation operators.

Tenant	Room
A	
Alaska Glacier Tours	406
Alexander, The Tailor	229
B	
Baker, Grace L.	222
Baxter, C. P., M.D.	327
Bladen, E. B.	512-A
Black, W. H.	221
Boiseree Detective Bureau	423-A
Bon Ton Beauty Parlor	314
Boone, James L.	518
Brace, Dr. George W	317
Brown, Chas W., M.D.	613
C	
Calif. Food & Health Service	524
Calif. Packing Company	432
Campbell & Thorpe	311
Card, Ida S	419
Carse, S. H.	205
Christian Science Reading Rooms	621
Clarke, Inez	525
Coats, Mrs. E. M.	217
Commonwealth Realty Co.	206
Cooley, J. W.	632
Cunningham, Dr. J. D.	414-A
Curtiss, Dr. W. H.	213
D	
Deacon Studios	321
Diaz & Elwell	506
Dorn, Arthur L.	416
Dyer, Dr. Louis	232
E	
Eager, B. F., M.D.	408
Edmonds, Wm. M., M.D.	527
Empire Finance Company	402
Erickson Investment Co.	325
Ethridge & Ethridge, Drs.	608
F	
Fitzgerald, Clifford	617
Fitzpatrick, Lila	223
Foote, Chas. G., M.D.	408
Fuller Brush Co.	304
G	
Glen Abbey Memorial Park	427
Glen Oaks Country Club	413
Goodwin, E. N.	424
H	
Hall, Dr. Harmon W.	511
Henderson, Margaret	301
Hill, Harry H.	332
Horan, Dr. F. P.	213-A
Howard, Dr. J. Manor	410
Hurley, M. E.	212
Heink, Henry Schumann	419
Hill, Eva F.	Office of Building
I	
Individual Underwriting	431
Irones, R. B., M.D.	307
J	
James, Sarah J. & Duncan A.	530
Johnson, Louise	203
Judson, C. S.	615
Julian Petroleum Corp.	611
K	
Kirby, Lewis	216
Kuhn, Susette	502
L	
Lang & Bergstrom	627
Laureen & Bonsignor	224
Lawyers Mortgage Corp.	610
Lee, Dr. Vernon	503
Levi, Adolph & Son	219
Levy, Joseph	323
Loveless, I. E.	603
Luce & Swing	508
M	
Madden, Raymond White	220
Malette, Geo. A.	216
Mann, Dr. E. C.	514
Martin, C.	332
Marinello Shop	516
Masters, Dr. E. G.	315
Marton, Jules M.	510
Meade, C. J.	523
Meeker, Chas.	419
Mills, John P. Organization	623
Morey & Le Mohn	430
Murphey, Dr. Floyd M.	315
Mutual Finance Co.	404
Mc	
McAmis, L. C., M.D.	327
McHale, J. P. & Co.	601
N	
Nat'l Mortgage Co.	208
Neblett, Roy	302
New World Life Insurance, Inc.	629
O	
O'Halloran, Thomas	424
P	
Pacific Finance Corp.	521
Pantages Theatre	201
Pantages, Mills, Shreve & Co.	530 B St.
Paton, Mrs. A. A.	501
Pickwick Corp.	324
Poggi, Dr. Wm.	414
Price, G. W.	615
R	
Reliable Employment Agency	306
Reliance Co.	331
Reuter, Otto	532
Riley, Edward	204
Richards, A. M., M.D.	408
Rossum, Edw. R.	607
Royal Finance Co.	210
Robinson, Richard T.	615
Rule & Son	521
S	
San Diego Business Training School	630
San Diego Athletic Club	318
San Diego Teachers Association	330
Schueler, Dorner T.	305
Schwartz, Frederick L., M.D.	310
Shreve, Green & Shreve	416
Southern Calif. Hotel, brokerage	513
Southwest Union Securities Corp.	Main Floor
Stout & Larsen	215
Strauss Corp.	312
Street Lien Corp.	513
South, Dorothy	631
T	
Ten Bruin, John	401
Tindall, Drs. H. F. & Viola C.	418
Thelan, E., M.D.	408
Titus, Dr. F. G.	511
U	
Unzicker, E. L.	602
V	
Vanity Hair Shop	214
Volker, Wm. & Co.	529
W	
Walters Co.	412
Wayland, Helen	606
Western States Finance Corp.	208
Williams, E. D. Co.	531
Wilson, G. L.	218
Wilson, Geo. P.	322
Wright, Alexander & Greeley	208

Spreckels Building

Steel and concrete theatre and office building, occupying entire block on Broadway between First and Second Streets.

Modernly equipped throughout for every need of business and professional pursuits.

Light, cheerful, large or small rooms and suites. Hot water, gas, compressed air. Attorneys have access to Union Law Library.

J. FRED TRAGGARDH, Mgr.

Tenants	Room
Acme Stenographic Service	319
Al Bahr Temple	558
American Bldg. & Inv. Co.	253
American National Insurance Co.	246
American Silk Factors, Inc.	440
Amos, A. A.	673
Atkinson, C. F.	439
Aveldson, A. N.	543
Bailey, Dr. Milton	447
Bankers' Life Co.	669
Barber Shop	201
Baskerville, E. R.	361
Bell, Dwight D.	323
Benton, Dr. Culmer C.	651
Bernstein, C. E.	202
Board of Fire Underwriters	307
Bowlby, John H.	323
Bradstreet Co.	337
Bullard, Dr. Orlan K., Jr.	447
Butler, Geo.	237
California Clinic, The	368
Chartres-Martin, Dr. E. P.	545
Coffeld, H. B.	432
Coffroth, J. W.	350
Community Welfare Council	674
Connell & Kew	358
Consulado de Mexico	460
Crouch & Sanders	661
Davidson, Ed.	501
Davis-Baker Co.	636
Dustin, Perry & Ellison	440
Elliott & Morgan, Drs.	535
Emeis, Dr. H. P.	447
Employment Specialists	477
Evans, W. H.	361
Expert Service Bureau	550
Flowers, A. E.	656
Freese, Herman	412
Garcia, J. M.	413
Garrettson, Earl A.	336
Gearhart, Dr. W. F.	347
Gentles, R. F.	308
Gill, Paul C.	617
Gillmore & Co.	549
Gist, Gilman A.	444
Halsted & Halsted	216
Hanssen & Swearingen	468
Haskins & Sells	420
Hathaway, Richard M.	539
Hawley Investment Co., G. M.	559
Hebbard, Sterling	423
Illinois Bankers' Life Co.	530
International News Service	225
Irish, Dr. F. D.	426
Jarboe Const. Co.	304
Jenney, Ralph E.	614
Jennings, Frank S.	430
Johns-Manville, Inc.	550
Keith, Dr. Jas. B.	276
Kettner Co., The William	334
Kipp, Sylvester	524
Kistner, Theo C.	537
Kreider, S. L.	239
Kolosky, Dr. W. J.	431
Lincoln, Roger	533
Lower California Jockey Club	350
Ludington Co., W. F.	234
McDonald & Potter	218
Mark, O. E.	647
Martyn Free X-Ray Chiropractors	255
Mayo System of Growing Hair	638
Mead-Haskell Co.	658
Mercer, S. A.	331
Metropolitan Life Insurance Co.	434
Mitchell, Bertha B.	547
Mott, J. W.	250
Munkelt, Glen H.	653
Murphy, J. H.	327
Mutual Const. Co.	474
Neale, Herbert N.	443
Noble, Dr. Arza J.	374
Olive, C. O.	319
O'Rourke, P. F.	361
Pacific Mutual Life Insurance Co.	458
Parkinson, John	665
Peoples, G. Ivan Co.	331
Preston, C. S.	510
Public Attorney	547
Puterbaugh & Flagg	370
Quayle Bros.	601
Remondino, Dr. Charles H. E.	228
San Diego Material Exhibit	North Basement
San Diego & Arizona Ry. Co.	627
Security Housing Corp.	204
Shell Co. of California	416
Silver Gate Bldg. & Loan Assn.	343
Simpson, Dr. A. L.	232
Snyder, Theo. F.	536
Southern Pacific Ry. Co.	677
Southern Security Co.	211
Spreckels Bros. Com'l Co.	261
Spreckels Co.'s Purchg. & Stores	420
Stallard, Drs. H. & M.	247
State Compensation Ins. Fund	453
Stean, Dr. F. N.	374
Stevenson, F. W.	645
Stone, Geo. H.	653
Tijuana Jockey Club	350
Titus, Nat R. & A. B.	306
Tobins, Charles M.	561
Tompkins & Clark	525
Tucker, J. Z.	250
Turrentine & Wright	542
Union Oil Co.	402
U. S. Mortgage & Trust Co.	343
U. S. Veterans' Bureau	465
Walters, Byron	503
Wakeling, Thos. A.	233
Wankowski & Co., V.	343
Waterman, Bob	301
Watson, Valle & Gough	508
Wentworth, Dr. L. P.	353
West Coast Life Ins. Co.	338
Western Investment Co.	343
Wheeler, Wm. H.	501
White, Dr. J. F.	643
White, M. G.	243
Wholesalers' Board of Trade	573
Wilson, J. W.	575
Wright, Leonard	542
Wurster Construction Co.	467
Zahn, Dr. W. F.	463

UNION BUILDING

On Broadway, Second and Third Streets. A limited number of desirable offices and suites for rent at reasonable rates.

The Union Building is the Headquarters of the Spreckels Companies; is in the heart of the business district and directly on car lines from every point in city and suburbs.

Progressive, thinking business men will locate where the pulse of business is strongest.

Union Law Library, 5,500 Volumes

J. FRED TRAGGARDH, Mgr.

Tenants	Room
Andrews, P. M.	424
Banks, Huntley Co.	515
Baugh, H. M.	528
Brashhears, G. & Co.	513
Brownell, D. M.	433
Cameron, H. A.	531
Coronado Tent City	209
Coronado Water Co.	209
County Library	533
Cuyamaca Club	6th Floor
Eckols, A G.	330
Edwards, Wildey & Dixon	430
Elliott, Horne Co.	524
Fidelity Mutual Life Ins. Company	335
Gardiner, H. C.	415
Gazvini, J.	239 Broadway
George, Dr. Vera	429
Gray, Gordon	416
Hamilton, Lindley	420
Hoff, G. F.	403
Hotel del Coronado	209
Hughes, M. T.	427
Independent Inv. Exchange	425
Johnson Cigar Co.,	239 Broadway
Knight, Lacoe & Co.	414
Lacey, R. S.	306
Libby, W. E.	518
McCorkle, John H.	409
McFadden, R. H.	530
Macomber, F. J.	309
Mfrs. & Emp. Assn.	403
Mead, Dr. F. H.	505
Mitchell, W. S.	509
Mitchum Tully & Co.	530
Morningstar, O. C.	East Basement
Monarch Drug Co.	247 Broadway
Mosk, F. P.	213 Broadway
Moore, B. E.	200 Broadway
National City Co.	401
National Life Ins. Co.	432
National X-Ray Laboratory	433
Office of Building	214
O'Neal, S. D.	529
Pacific Ry. Adv. Co.	507
Pacific Service Cafe	West Basement
Pacific Steamship Co.	201 Broadway
Pala Chief Gem Mine	217 Broadway
Peirce Fair Co.	510
Peterson, E. W.	415
Pierce, C. E.	508
Poor, W. O.	402
Public Administrator	419
Randolph, C. L. & Son	504
Reed, Edwin	419
San Diego Electric Ry. Co.	208 A
San Diego Union	225 Broadway
San Diego & Cor. Ferry Co.	209
Staats, W. R. Co.	410
Standard Oil Co.	310
Stone & Krinitsky	954 3rd Street
Sweet, Stearns & Forward	303
Spreckels, J. D. & A. B. Sec. Co.	209
Titus, Manning & Farrell	333
Titus, H. L.	309
Torrance, E. S.	406
Tyler, B. F.	407
Union Law Library	436
Wells, A. C.	510

CHINESE HERBS

Chinese Herbalist

The Eastern Herb Co.

Imported Chinese Herbs

Good for All Diseases. Helps the Digestion and Blood

T. K. HEE, Manager

Our specially imported HERBS of over 3000 VARIETIES have been used in China for thousands of years, and all ailments of whatever nature successfully benefited. Helps the digestion and blood. You are invited to call.

Telephone 3-4647
1156 SEVENTH STREET, CORNER B
Opposite San Diego Sun Office

Business Hours: 9 A.M. to 7 P.M.
Sunday, 10 A.M. to 2 P.M.
SAN DIEGO, CALIF.

DRUGS

F. M. SUMMERS — V. S. PAYTON, MGR.

WHITE CROSS DRUG STORE

PRESCRIPTION DRUGGISTS

EASTMAN KODAKS

We give "S & H" Green Trading Stamps

PHONE HILLCREST 2583

4301 University Ave.
Southeast Cor. 43d St.

East San Diego
California

ELECTRICAL

W. W. GIBSON, Manager — Telephone: Hillcrest 5028

CAPITOL ELECTRIC CO.

ELECTRICAL CONTRACTORS

3833 5th Street — **San Diego, Calif.**

FUR

ALASKA FUR STORE

FURS REPAIRED, REMODELED
AND DYED

CASH PAID FOR RAW FURS
Tanning and Taxidermist Work

CORA A. BAUDER

PHONE 3-1630

318 C STREET
San Diego, Calif.

Furs Repaired and Remodeled — Cash Paid for Raw Furs

SQUARE KNOT OUTFITS

ALASKA FUR AND CURIO STORE

M. B. BALES

923 First Street, Spreckels Theatre Bldg.
SAN DIEGO, CALIF.

Tanning and Taxidermist Work
FURS STORED

PHONE 3-4538

FURNITURE

WALL STREET FURNITURE STORE

R. C. WALKER, Manager

REED AND FIBRE FURNITURE
LINOLEUMS AND REFRIGERATORS
SIMMONS BEDS AND SPRINGS
WINDOW SHADES MADE TO ORDER
UPHOLSTERING A SPECIALTY

1053 Wall Street — **Phone La Jolla 288**

HARDWARE

WM. KONRAD HARDWARE CO.

WHIRLPOOL WASHING MACHINES, ROYAL VACUUM SWEEPERS
BUILDERS' HARDWARE, GLASS AND PAINTS
ROOFING AND ROOFING MATERIALS
HAY AND GRAIN, FUEL AND FEED
COOKING UTENSILS, AGENTS FOR WEAR-EVER ALUMINUM

4327 University Avenue — **Phone Hillcrest 2584**

HARDWARE

Household and
Builders' Supplies

Paints and Oils
Electric Supplies

University Hardware Co.

2911 University Avenue

Phone Hil. 1481-J

W. B. SCOTT, Proprietor — San Diego, California

HIDES AND TALLOW

SAN DIEGO TALLOW WORKS

THEO AND THEO BACK, JR., Props.

Highest Prices Paid for
Bones—Fats—Greases—Hides—Tallow

Also Cook Bones from Restaurants

4748 BANCROFT — **PHONE HIL. 5118**

HOMES

Sunshine Home for Aged People, Inc.

JOHN G. LAKE, Manager

Not a Boarding House, but a Home
With Home Fellowship and Home Care

Not a Hotel—a Real Home
Come out and have dinner with us and see for yourself

1825 Newton Avenue
Phone Main 3869—Call us now

Rates by Month
or Life Membership

From 30 to 50 per cent

Of the Information in the DIRECTORY of a city or town changes each year. Did you know this? For this reason is it not money saved to have the latest information handy? The only way to do is to have the

LATEST CITY DIRECTORY

HOSPITALS

McCULLOCH HOSPITAL

COR. NINTH and BEECH STS. — SAN DIEGO, CALIF.

PHONE MAIN 8111

GRADUATE
NURSES
IN
ATTENDANCE

QUIET
LOCATION
RATES
REASONABLE

Fully equipped operating and obstetrical rooms. Prepared to handle all kinds of surgical and obstetrical cases. The hospital is open for your inspection at any time

GLENWOOD SANITARIUM

SPECIAL ATTENTION GIVEN TO CONVALESCENT
AND MATERNITY WORK

GRADUATE NURSES ALWAYS IN ATTENDANCE. CHARGES REASONABLE

MODERN EQUIPMENT IN EVERY RESPECT

MRS. H. D. HUBBS, Superintendent

1861 THIRD ST., Corner Fir — San Diego, California — PHONE 3-4477

SUNSHINE GENERAL HOSPITAL

GRADUATE NURSES ONLY

Special Attention Given to Diet

HELEN B. KEYES, R. N.

3856 Park Blvd. — Hillcrest 0802

HOTEL BREWSTER

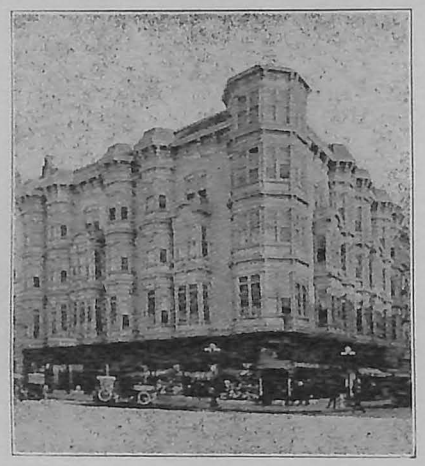

EVALYN CHADDOCK, Manager and Proprietor

Located in the heart of all business and social life in the city of San Diego, with a climate unrivaled by that found on the shores of the Mediterranean, population 110,000—Greatest Naval Base on the Pacific Coast.

30 MINUTES TO TIJUANA—AMERICA'S MONTE CARLO—WINTER RACES

The Brewster offers a convenient and comfortable home for visitors at a nominal price. If you come to California —Don't miss San Diego—Make your home at the Brewster. Hot and cold running water. Private Baths.

Remember That the Brewster is the Nearest to Everything

Single $1.00 and up. Double $2.00.

Fourth, Cor. C **Phone Main 2108**

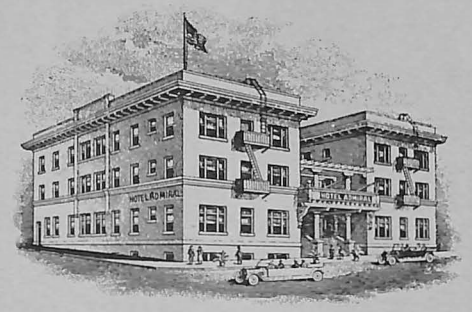

ADMIRAL HOTEL

A Summer Lobby Cool and Shady
A Winter Lobby Warm and Sunny
"A Real Home Away from Home"

ELDON P. MAINS, Proprietor

Fourth and A Sts. Phone Main 1609

HOTEL CECIL

SIXTH STREET BETWEEN B AND C

One-Half Block from Shopping Center

Absolutely Fireproof—Every Room with Bath—Box Spring Beds

$1.50, $2.00, $2.50—Single. $2.50, $3.00, $3.50—Double
NEVER HIGHER

ONCE A GUEST—ALWAYS A GUEST

H. U. KENNEDY, Asst. Manager WHITTEN & DIX, Props.

HOTEL CHURCHILL

ABSOLUTELY FIREPROOF

GEORGE L. MAYNE, Manager

AMERICAN AND EUROPEAN PLAN

Excellent Cuisine and Appointments

ALL OUTSIDE ROOMS

Ninth Street at C **Phone Main 5880**

J. W. CAIN
PROPRIETOR

MODERN ROOMS WITH OR WITHOUT BATH

New Kingston Hotel

EUROPEAN PLAN

1161 FIFTH STREET

In the center of the city, convenient to theatres and shopping district. A hotel with home comforts. Private Baths. Steam heat. Elevator Service. Telephones in all rooms. Rates $1.00 to $2.50. Tourists always welcome. Reached by car No. 1 or 3 to hotel door. Special weekly rates.

ICE CREAM

Hage's
ICE CREAM
A Real Food

NINTH and K — MAIN 2433

INSURANCE

Coleman Mortgage Co.

Insurance, Real Estate, Mortgages

REPRESENTING

BOSTON INS. CO.
NEW HAMPSHIRE FIRE INS. CO.
GLOBE & RUTGERS INS. CO.
GREAT AMERICAN INS. CO.
OCEAN ACCIDENT & GUARANTEE CORP.
CITIZENS INS. CO.
METROPOLITAN CASUALTY INS. CO.
NATIONAL UNION FIRE INS. CO.
STUYVESANT INS. CO. OF NEW YORK
PREFERRED ACCIDENT CO. OF N. Y.

214 C Street — Phone 3-5998

Names Appearing in Black Letters

IN THIS DIRECTORY are the names of those people who ACCOMPLISH THINGS and are entitled to favorable consideration, if for no other reason than their public-spirited support of measures which make for progress. They represent that ENERGY AND PUSH so essential to the commercial prosperity of the City, and in dealing with them no mistake will be made. The publishers are honored in thus making them better known to the public.

---Patronize Them

INSURANCE

THE WILLIAM KETTNER CO.

GENERAL INSURANCE

Licensed Realty Brokers

333-334-335 Spreckels Bldg.

Telephone Main 0187

Fire	Bonds
Life	Loans
Accident	Liability
Burglary	Automobile
Plate Glass	Compensation

PERSONAL ATTENTION TO CLAIMS

"it pays 5 ways"

ACCIDENT
SICKNESS
PERMANENT TOTAL DISABILITY
OLD AGE—DEATH

NEAL & DEASY

SUPERINTENDENTS
ACCIDENT AND HEALTH DEPARTMENT

625 E STREET
SAN DIEGO

INSURANCE

INSURANCE ALL LINES THAT ASSURES

The Largest General Insurance Office West of Chicago

Rule & Sons, Inc.

San Diego Office
521 Commonwealth Bldg.

M. G. WHITE
Bonds and Insurance
240-41-42-43 Spreckels Bldg., San Diego
Phone Main 9156

INSURANCE

PACIFIC MUTUAL LIFE INSURANCE CO.
Non-Cancellable Income Protection
HEALTH AND ACCIDENT
J. W. LEVER CO., District Managers
458 Spreckels Bldg. Tel. 3-5626
"LET THE GIANT OF THE PACIFIC PROTECT YOU"

E. D. WILLIAMS & CO.
D. S. HAZZARD, Manager
INSURANCE
General Agents Norwich Union Indemnity Co.
Casualty and Automobile Insurance
531 Commonwealth Bldg. 524 B Phone 3-2963

INTERIOR DECORATORS

RICHARD E. SEOL CO.
Draperies Upholstering Oriental Rugs
INTERIOR DECORATORS
Wall Paper Painting Tinting
Phone 3-4604 1303 Fifth Street

INTERIOR DECORATORS

PHONE HIL. 5506

LOUIS F. CHAPMAN

INTERIORS

Designer and Executor of Exclusive Draperies

2844 University Avenue — San Diego, California

JEWELERS

W. R. GALLUCCI, Prop. — Telephone Main 4509

BROOKLYN JEWELRY SHOP

MANUFACTURING JEWELERS

High Grade Platinum and Gold Jewelry Made to Order
Repairing and Remodeling all kinds of Old Jewelry
Get Our Estimate on School Class Rings and Pins
Watch and Clock Repairing

2967 BEECH STREET — SAN DIEGO, CALIF.

LADIES' READY-TO-WEAR

Phone Franklin 5111—Local 5 — Hours: 9 a. m. to 5 p. m.

Opportunity and Disappointment Shop

MARYLAND HOTEL BUILDING

WE CARRY NEW GOODS

Also Buy, Exchange and Consign Disappointing Gowns, Furs, Suits, Etc.

817 Sixth and Arcade — San Diego, California

LUMBER

LUMBER, MILL WORK
AND BUILDING MATERIALS

YARD, YARD OFFICE and SHEDS
MOORE and WITHERBY STREETS
Telephone Hillcrest 7023

MAIN OFFICE
520 B STREET (Commonwealth Building)

M. M. HERRIMAN LUMBER CO.

TELEPHONE MAIN 5811

KLICKA LUMBER CO.

Lumber, Sash and Doors, Cement,
Plaster, Builders' Hardware
and Building Materials

30th AND UNIVERSITY AVE. : OFFICE, HILL. 1000

Branches
- 4501 UNIVERSITY AVENUE - PHONE HILLCREST 4854
- 42nd and ADAMS AVENUE - PHONE HILLCREST 4994
- SAN YSIDRO - - PHONE CHULA VISTA 279-J

MACHINISTS

SHOP PHONE
Main 2439

Res. Phone 3-2631 and
Bayview 0619

A. R. ROBBINS MARINE ENGINE WORKS, Inc.

MANUFACTURERS OF

MARINE AND STATIONARY DIESEL AND GAS ENGINES

REPAIR WORK OF EVERY DESCRIPTION

BOAT BUILDERS MARINE WAYS

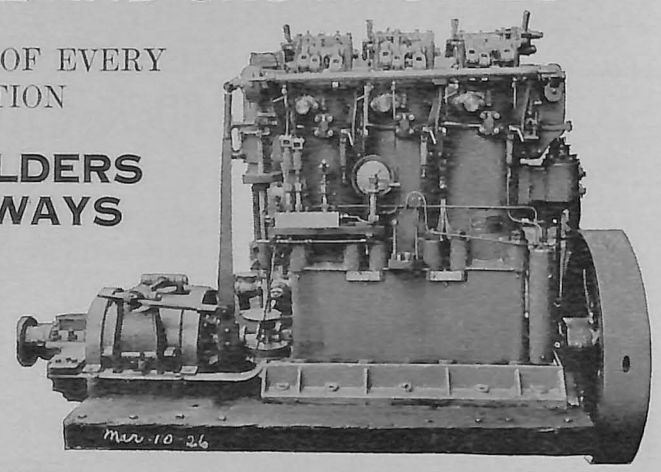

1735 - 1747
ATLANTIC ST.
(Foot of Elm St.)

San Diego, Cal.

MORTGAGE LOANS

STARKEY INVESTMENT CO.

JOHN B. STARKEY HAROLD B. STARKEY

Mortgage Loans—General Insurance—Real Estate
Money Loaned at Low Rates of Interest
On Improved Real Estate
Representing All Amerian Insurance Companies

BAY CITY BUILDING & LOAN ASSOCIATION

OF SAN DIEGO

6% Paid on Investment Certificates
and Pass Book Accounts

N. W. Corner 4th and B

Main 6117

MORTGAGES

FIRST MORTGAGE LOANS

for the construction of new homes.
Investigate our plan and service.

FIRST MORTGAGE INVESTMENTS

Conservative first mortgages on desirable properties available for investment.

Telephone Main 8888

KLICKA MORTGAGE CO.

1031 SECOND STREET
SAN DIEGO

MOTORCYCLES

HARLEY-DAVIDSON MOTORCYCLES

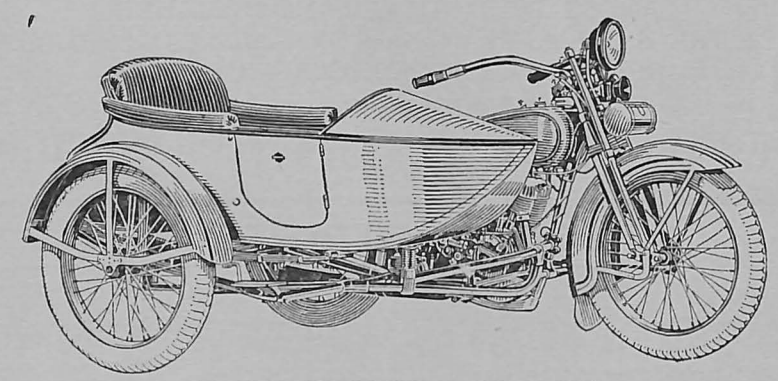

BUY ONE ON THAT EASY
PAY AS YOU RIDE PLAN

TELEPHONE MAIN 5677

SAM McPHERSON

640-648 MARKET ST.

MUSIC

S. B. FRANK PHONE MAIN 6263 D. HOROWITZ

Frank's MUSIC SHOP
624 FIFTH STREET
SAN DIEGO, CALIFORNIA

OPEN EVENINGS AT Frank's 624 FIFTH

Radiolas, Band Instruments
Sheet Music, Victrolas
Brunswick, Columbia

EASY PAYMENTS

Help You Give Your Child a Musical Education

NURSERIES

MISSION HILLS NURSERY

G. ANTONICELLI, Prop.

LANDSCAPE GARDENER AND DESIGNER
SHADE TREES, PALMS, PLANTS and ORNAMENTAL SHRUBBERY
GROUNDS DESIGNED and REMODELED
SATISFACTION GUARANTEED

1525 FT. STOCKTON DRIVE PHONE HILLCREST 4477-J

OPTOMETRISTS

Eyes Tested and Glasses Made to Order Broken Lenses Replaced While You Wait

THEODORE H. DEWITZ

OPTOMETRIST AND OPTICIAN
HEARING DEVICES—ELECTRIC AND MECHANICAL
Room 14 Sefton Building

Phone Main 4413 Fifth and C Sts.

PLUMBERS

H. D. HUBBS

PLUMBING and HEATING

Repair Work a Specialty

We Carry a Complete Line of Plumbing Repairs

Phone 3-3525 License Number 7 1156 Third St.

Res. Phone T. J. Mackenzie Hillcrest 1392-W
Res. Phone J. C. Dyer Hillcrest 5112

Mackenzie & Dyer

Plumbing, Heating and Gas Fitting

Estimates Promptly Furnished
For All Kinds of Plumbing and Heating

360 14th, cor. J. Phone Main 1653
SAN DIEGO, CAL.

POULTRY

GRAY'S POULTRY HOUSE

B. E. & G. M. GRAY, Proprietors
627 Market St. San Diego, Calif.

Poultry Fed on P. M. Dairy
Fresh Buttermilk

LIVE and DRESSED POULTRY

WHOLESALE and RETAIL

Poultry Bought in Any Quantity
At Your Door

Store Phone 3-4777
Feeding Depot Main 7632
Evenings National 301

We are agents for the famous
GERMO PRODUCTS,
POULTRY SUPPLIES
AND REMEDIES

RADIO

"BETTER RADIO"

C. B. SHEPPARD, G. J. DAVIDSON, 2866 UNIVERSITY AVE., SAN DIEGO, CAL.

Distributor Dealer—For Those Who Want the Best

Phone Hillcrest 6588—Phone Hillcrest 0526-M—Night Service Phone Hillcrest 0526-M

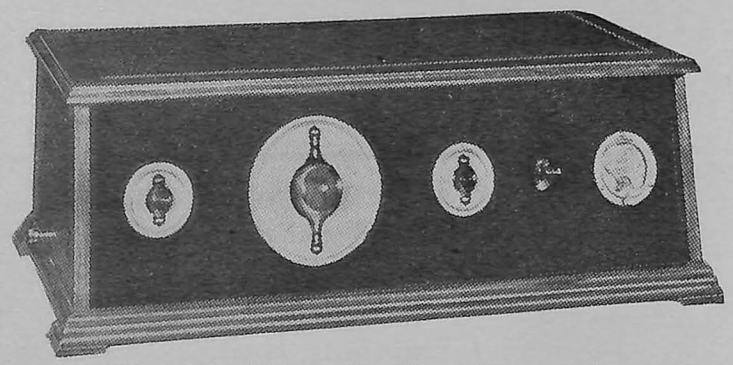

Stewart-Warner, Dray Radios, Parts, Accessories
Servicing --- Bring Your Radio Troubles to Us

EXPERT REPAIRS—SETS BUILT TO ORDER

QUALITY SERVICE SATISFACTION

RADIO EQUIPMENT SALES CORPORATION

Radiolas $15 to $575

AUTHORIZED RADIO CORPORATION
OF AMERICA DEALERS

PHONE 3-3004

402 B Street
Corner Fourth

REAL ESTATE

REALTORS INVESTMENTS

DEVELOPMENT OF SAN DIEGO
BACK COUNTRY

MALCOLM AND COMPANY

1249 Fifth Street
Telephone Main 3171

San Diego California

RESTAURANTS

PULLMAN CAFETERIA

Every Thing Just
as You Like It
at Prices You
Like to Pay

1240 FIFTH STREET

RUBBER STAMPS

CALIFORNIA STAMP CO.

ESTABLISHED 1892

—Seals and Notary Supplies
—Rubber Stamps
—Cement and Burning Brands
—Time Recorders
—Bronze Signs and Memorial Tablets
—Etched Name Plates
—Stencils
—Steel Stamps
—Trade Checks
—Brass Signs
—Metal Badges
—Changeable Signs
—Enamel Signs
—Office Supplies

CELLULOID BUTTONS and RIBBON BADGES for conventions, delegations, clubs, societies, committees, campaigns and advertising purposes : : : ;

Phone 3-3531

855 7th St., (Near E) San Diego, Cal.

EVERY STORE

should appear in the Directory and the Directory should be in Every Store.

¶ Besides its use to the storekeeper, it is a convenience the customer looks for.

¶ The store that offers an old Directory, or no Directory at all, fails to show its patrons a courtesy they will find elsewhere.

SCHOOLS AND COLLEGES

The San Diego Technical School *and* Manufacturers

WHAT IS YOUR AIM in life; wouldn't you like to be a "Leader" in some "Technical Field"; Electrical or Mechanical? It is the "Practical Engineer" and the "Expert Tradesman" who will make the big success in life.

¶ We offer:—Practical training in Electrical, Mechanical and Civil Engineering, Electrical Motor Installation and Repairing, House Wiring, Draughting, Radio, Auto-Electrics, Auto Repairing and Mathematics.

¶ Manufacturers of "TECH" Radio and Automobile Storage Batteries and "TECH" Radio Sets.

GENERATOR AND MOTOR REWINDING

Four Leaders of Industry as Technical Advisors
Five Practical and Theoretically Trained Instructors

Shops at 1323 1st St.
Offices and Classrooms 1323-1327 1st

Telephone Main 5287
San Diego, Calif.

Southern Secretarial School

"Better Business Training"

Office Assistants, Bookkeepers, Secretaries and Stenographers, Comptometer Operators and Clerical Assistants : : : :

ENTIRE FIFTH FLOOR
BALBOA THEATRE BUILDING
4th at E ST.

TEL. MAIN 2790

TILE

W. G. NYE, Pres. P. V. WIDDERS, Sec'y-Treas. JOHN Q. WICKHAM, Gen. Mgr.

NYE & WIDDERS TILE CO.

Office and Display Room, 3078 University Avenue
Warehouse, 3528 Polk

HILLCREST 0549-W SAN DIEGO, CAL.

ESTIMATES FURNISHED ON APPLICATION

THURNELL TILE CO.

TILE

FLOORS, WAINSCOTINGS, DRAIN-BOARDS, FIREPLACES
MAGNESITE WORK

Telephone 3-2781 1258 First Street San Diego, Calif.

TITLE INSURANCE

One Home — *One Management*

—TWO STRONG CORPORATIONS—

UNION TITLE INSURANCE CO.

JOHN F. FORWARD, President

ISSUES

Guaranteed Certificates of Title and Title Insurance Policies protected by cash assets of $4,500,000.00

UNION TRUST COMPANY of San Diego

JOHN F. FORWARD, President

Legally qualified, by deposits of $100,000 with the State Treasurer, to act as Trustee, Executor, Guardian, Administrator, Custodian of Stocks, Bonds, Etc.

1028 Second Street San Diego, Calif.

TRANSFER AND TRUCK COMPANIES

Boulevard Express, Inc.

335 West G Street *"Authorized Motor Truck Carrier"*

SAN DIEGO TO LOS ANGELES

BAGGAGE
HOUSEHOLD GOODS, ETC.
TRANSFERRED

Daily Service Phone Main 2347

DESERT EXPRESS

[Operating Daily Between San Diego, Calif. and Phoenix, Arizona, via El Centro and Yuma]

ALL FREIGHT INSURED

INTERSTATE ONLY

ALL PNEUMATIC, HIGH-SPEED TRUCKS LEAVE OUR DEPOT DAILY, EXCEPT SUNDAY, AT 4 P. M.

DESERT EXPRESS CO.

TERMINALS

Main Office—312 Eleventh Street - - - San Diego, California
El Centro—1231 West Main Street
Yuma—Main Street
Phoenix—42 South Fourth Avenue

Phone 3-2452

TRANSFER AND TRUCK COMPANIES

BORDERLAND EXPRESS

SAN DIEGO-IMPERIAL VALLEY LINE — Phones 3-2602 and 3-5532

DAILY SERVICE SERVING

—San Diego —Jacumba —Tecate —Seeley
—Campo —El Centro —Boulevard —Holtville

AND ALL IMPERIAL VALLEY POINTS

Phone Main 2310

O. K. TRANSFER & STORAGE

HOWARD CRAIG, Proprietor

BAGGAGE, FURNITURE AND PIANO MOVING
EXPERT PACKERS AND SHIPPERS
LONG DISTANCE TRIPS A SPECIALTY

858 Seventh Street San Diego, Calif.

TRUNKS

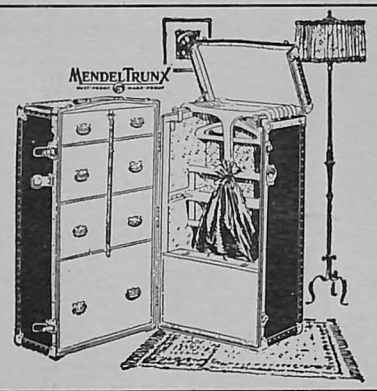

Luggage for Particular Travelers

PITTS
The Trunk Man
230-C Street — (Next Savoy Theatre)

WINDOW SHADES

R. C. RANDALL Phone: Hillcrest 7011

University Window Shade Co.

RODS AND FIXTURES

1435 University Ave. San Diego, Calif.

ABBREVIATIONS

acct ..... accountant
adj ..... adjuster
adv ..... advertisement
agrl implts
.....agricultural implements
agt ..... agent
al ..... alloy
appr ..... apprentice
apts ..... apartments
archt ..... architect
asmblr ..... assembler
assn ..... association
asst ..... assistant
attdt ..... attendant
atty ..... attorney
aud ..... auditor
auto ..... automobile
av ..... avenue
bet ..... between
bgemn ..... baggageman
bkbndr ..... bookbinder
bkpr ..... bookkeeper
bldg ..... building
bldr ..... builder
blk ..... block
blksmth ..... blacksmith
blrmkr ..... boilermaker
blvd ..... boulevard
br ..... branch
brklyr ..... bricklayer
brkmn ..... brakeman
C S pract
..Christian Science practitioner
cabtmkr ..... cabinetmaker
capt ..... captain
carp ..... carpenter
cashr ..... cashier
ch ..... church
chauf ..... chauffeur
chf ..... chief
chiro ..... chiropractor
civ eng ..... civil engineer
clk ..... clerk
clnr ..... cleaner
clo ..... clothing
collr ..... collector
coml ..... commercial
comn ..... commission
comnr ..... commissioner
comp ..... compositor
cond ..... conductor
confr ..... confectioner
cons ..... consulting
constr ..... construction
contr ..... contractor
cor ..... corner
corp ..... corporation
corres ..... correspondent
cptlyr ..... carpetlayer
ct ..... court
ctr ..... cutter
dept ..... department
depy ..... deputy
dicta ..... dictaphone
dir ..... director
dispr ..... dispatcher
dist ..... district
div ..... division
dlr ..... dealer
dom ..... domestic
dr ..... drive
drftsmn ..... draftsman
drsmkr ..... dressmaker
e or E ..... East
elec ..... electric
electn ..... electrician
elev ..... elevator
embdr ..... embroiderer
eng ..... engineer
est ..... estate
exch ..... exchange
exp ..... express
fixt ..... fixture
fl ..... floor
fnshr ..... finisher
forldy ..... forelady
formn ..... foreman
frt ..... freight
ft ..... foot
ftr ..... fitter
fur rms.....furnished rooms
furn ..... furniture
furngs ..... furnishings
gasftr ..... gasfitter
gdnr ..... gardner
gds ..... goods
genl ..... general
govt ..... government
gro ..... grocer
h ..... householder
hd ..... hand
hdw ..... hardware
hosp ..... hospital
implts ..... implements
inc ..... incorporated
ins ..... insurance
inspr ..... inspector
instr ..... instructor
int ..... interior
inv ..... investments
jan ..... janitor
jr ..... junior
jwlr ..... jeweler
kpr ..... keeper
la ..... lane
lab ..... laborer
labtry ..... laboratory
lieut ..... lieutenant
lino opr .....linotype operator
lithog ..... lithographer
lmbr ..... lumber
lndrs ..... laundress
lndy ..... laundry
mach ..... machinist
machhd ..... machine hand
mdse ..... merchandise
mech ..... mechanic
med ..... medical
mfg ..... manufacturing
mfr ..... manufacturer
mgr ..... manager
mkr ..... maker
mkt ..... market
mldr ..... molder
mlnr ..... milliner
mn ..... man
mono opr.....monotype operator
mot pict ..... motion picture
msngr ..... messenger
mtl ..... metal
mtrmn ..... motorman
n or N ..... North
natl ..... national
nr ..... near
nw ..... northwest
opp ..... opposite
opr ..... operator
optom ..... optometrist
osteo ..... osteopath
paperhngr ..... paperhanger
pass ..... passenger
pdlr ..... peddler
pharm ..... pharmacist
phone opr....telephone operator
photog ..... photographer
phys ..... physician
pk ..... park
pkr ..... packer
pl ..... place
plmbr ..... plumber
plstr ..... plasterer
pntr ..... painter
pres ..... president
prin ..... principal
proofrdr ..... proofreader
prop ..... proprietor
provns ..... provisions
prsfdr ..... pressfeeder
prsmn ..... pressman
prsr ..... presser
ptrnmkr ..... patternmaker
publr ..... publisher
purch ..... purchasing
r ..... resides or room
rd ..... road
rep ..... representative
repr ..... repairer
restr ..... restaurant
Rev. ..... Reverend
R F D.....rural free delivery
ry ..... railway
s or S..... South
sch ..... school
sec ..... secretary
sergt ..... sergeant
shtmtlwkr.....sheetmetal worker
slsldy ..... saleslady
slsmgr ..... sales manager
slsmn ..... salesman
smstrs ..... seamstress
solr ..... solicitor
spl ..... special
sq ..... square
sten ..... stenographer
stereo ..... stereotyper
stmftr ..... steamfitter
struc ..... structural
supp ..... supplies
supt ..... superintendent
supvr ..... supervisor
surg ..... surgeon
surv ..... surveyor
tchr ..... teacher
tel opr.....telegraph operator
ter ..... terrace
tmkpr ..... timekeeper
tmstr ..... teamster
trans ..... transportation
trav ..... traveling salesman
treas ..... treasurer
trmr ..... trimmer
undtkr ..... undertaker
univ ..... university
uphol ..... upholsterer
vet surg.....veterinary surgeon
v-pres ..... vice-president
vulc ..... vulcanizer
w or W.....West
whsemn ..... warehouseman
wid ..... widow
wkr ..... worker
wks ..... works
wtchmn ..... watchman
yd ..... yard
ydmstr ..... yardmaster

ABBREVIATIONS FOR GIVEN NAMES

Abr ..... Abraham
Albt ..... Albert
Alex ..... Alexander
Alf ..... Alfred
Arch ..... Archibald
Arth ..... Arthur
Aug ..... August
Benj ..... Benjamin
Cath ..... Catharine
Chas ..... Charles
Danl ..... Daniel
Edw ..... Edward
Eliz ..... Elizabeth
Eug ..... Eugene
Fredk ..... Frederick
Geo ..... George
Herbt ..... Herbert
Jas ..... James
Jno ..... John
Jos ..... Joseph
Kath ..... Katherine
Margt ..... Margaret
Michl ..... Michael
Patk ..... Patrick
Richd ..... Richard
Robt ..... Robert
Saml ..... Samuel
Sol ..... Solomon
Steph ..... Stephen
Theo ..... Theodore
Thos ..... Thomas
Wm ..... William

BETTER RADIO SHOP
2866 UNIVERSITY AVENUE
STEWART - WARNER, DRAY
Parts, Repairs, Servicing
Phone Hill. 6588
NIGHT SERVICE
Hill. 0526-M

SAN DIEGO
City and County Directory
1926

PUBLISHED BY THE
SAN DIEGO DIRECTORY COMPANY, INC.
826 THIRD STREET, SAN DIEGO, CALIF.

A

A B C Awning Tent & Marine Co Al Wuest pres F E Hofmann v-pres H A Wuest sec-treas 1101 India
A B C Electric Co (Arth Bradshaw) 732 7th
A B C Truck Co (H M Hutchinson) trucking 400 West F
A R & S Realty Co (J A Arvin N O Ramage S G Stooke) 957 7th
Aaberg Albt K (Pearl; The Bead Shop) h4026 30th
Aamodt Bessie M (wid F C) h3509 Herman av
Aarsteff Jno C gas sta 5158 Cass blvd
Abart J Allen (Rosa) jan Zoological Gardens h4921 Uvada pl
Abbey Eug E h3403 Highland av
Abbey Franklin H pntr 346 16th
Abbey Margt A (wid Orrin) h1768 Meade av
Abbotson H A r2142 5th
Abbott Albt H cabtmkr 4522 University av
Abbott Alvah carp r4079 42d av
Abbott Andw J (Olive) mach h3724 El Cajon av
Abbott Annetta J slsldy Whitney & Co r1501 5th
Abbott Augusta r410 A
Abbott Clinton G dir National History Museum h4499 Hermosa Way
Abbott Effie H r3930 3d
Abbott Evaline (wid Geo) h4137 Menlo av
Abbott Geo H (Virginia) carp h3761 Logan av
Abbott Geo W h4390 46th
Abbott Harry r131 F
Abbott Jno T (Ramona) cook r4390 46th
Abbott Josephine B Mrs r3930 3d
Abbott Lee M (Mary) carp h4079 42d av
Abbott Leon slsmn r2475 K
Abbott Ralph M (Lillian) pntr h940 S 27th
Abbott Robt C (Effie) slsmn Calif Outing Co h3530 Orange
Abbott Roland W (Maude) carp h3606 Felton
Abbott Rose M Mrs h4196 44th
Abbott Wm E (Hattie) mill supt Western Lmbr Co h1440 Van Buren av
Abdill Geo A r4230 37th
Abdill Geo A (Emily) pntr h2434 Monroe av
Abe Tokunosuke (Tama) bkpr h4578 Utah
Abel Alex (Hotel Albany) h868 Union
Abel Benj J (Mattie) slsmn Zellerbach Paper Co r1519 Dale
Abel Geo P (Hazel) h2802 Rosecrans Loma Portal
Abel Jason C (Tina) auto repr 328 16th h132 25th
Abell Albt J (Lottie) chauf Russ Lbr & Mill Co h1039 Essex
Abell Alf W (Daisy) yd slsmn S D Lmbr Co r4136 41st
Abell Eug M pntr r901 7th
Abell Evelyn M sec A J Jones r3994 Arizona
Abell Everett L (Maud) boxmkr Benson Lmbr Co h3994 Arizona
Abell Franklin P with Benson Lmbr Co r1039 Essex
Abendroth Chas W asst eng S D & A Ry Co r2278 Ft Stockton dr
Aber Augusta C (wid Wm) h927 12th
Aber F Russell (Aber & Rutherford) h4545 Terrace dr
Aber & Rutherford (F Russell Aber W C Rutherford) real est 736 E
Aberle Harold (Berdeita) mech r2026 National av
Abito Aurelio (Francesca) billiards 415 Market h1534 Market
Ables Chas N (Pearl) slsmn Klauber Wangenheim Co h4385 Georgia
Ables Paul (Bernice) credit mgr Klauber Wangenheim Co h2426 Madison av

PATENTS
TRADE-MARKS AND COPYRIGHTS
A. B. BOWMAN
Attorney at Law
—OFFICES—
SAN DIEGO, CAL. 518 Union Bldg. Phone, Main 7205
LOS ANGELES, CAL. 1015 Spring Arcade Bldg. Phone, FAber 1534

This Trade Mark appears in directories of leading publishers

Your City Directory Should Be Trade Marked

KLICKA
Lumber
Company
LUMBER
AND
BUILDING
MATERIAL
—
Thirtieth and
University
—
Tel., Hillcrest
1000

Your Standardized City Directory provides a definite opportunity to emphasize, increase and insure your business.

This trade mark appears in directories of leading publishers.

Abraham Geo E (Mary) dry gds 1759 Logan av
Abraham Marie Mrs r1924 C
Abrahams Pearl r1509 1st
Abrams Alex N (Becky) furn 1023 University av
Abrams Edw H (Portia) (S D Theatre News) h305 G
Abrevaya Betty r1319 5th
Abril Patk wringermn Kelley Lndy Co r3061 Webster av
Abter Jos (Jennie) lab h3719 Clinton
Academy of Our Lady of Peace Sisters of St Joseph in charge 4860 Oregon
Accomado Jas (Tina) fruit dlr h2957 K
Acenedo Juan lab r951 18th
Acevedo Jose U (Amelia) lab h1682 National av
Acevedo Juan S r1682 National
Acevedo Ramona lab r rear 1682 National av
Aceves J Isaac (Refugio) lawyer h1437 Pennsylvania av
Achard Agnes L (Lamp & Gift Shop) r4019 Hawk
Achard Allan A candy hlpr Bishop & Co r4019 Hawk
Achard Lelia L h3712 Indiana
Achard Paul E (Agnes; Lamp & Gift Shop) h4019 Hawk
Achenbach Alice compt opr r3315 Bancroft
Achenbach Carl H (Eva) plmbr Reed Bros Co h3633 Cherokee
Achenbach Eva phone opr Union Title Ins Co r3633 Cherokee av
Achenbach Frances phone opr Spreckels Co r3315 Bancroft
Achenbach Henry h3315 Bancroft
Achenbach Marguerite phone opr Bledsoe Co r3315 Bancroft
Acheson Jean r 47th cor Sutherland Encanto
Acheson Nathan B mgr dental dept Raja-Yoga College r Pt Loma Homestead
Acheson Nettie S Mrs sec-treas Westn Adv Co r Encanto
Achilles Jno cementwkr h1903 El Cajon av
Acker Louise Mrs h3148 Newton av
Acker Philip L (Flossie) bakery 3027 University av h4638 Ohio
Acker Willitt H (Nellie) h6668 La Jolla blvd La Jolla
Acker Zilla (wid Canaan) h3032 Valle av
Ackerman Adair Mrs tchr Encanto Sch r Chula Vista
Ackerman A carp S D Co Hosp
Ackerman A P r Golden West Hotel
Ackerman Carl J (Anna) clk Standard Sanitary Mfg Co h3521 Bancroft
Ackerman Frank h4362 Fairmount av
Ackerman Mary (wid C M) r3521 Bancroft
Ackerman Morris (Anna; Army & Navy Tailor Shop) r528 F
Ackles Mortimer A (Eliz) clk USN Supply Depot h1018 Cleveland
Ackley Franc Mrs r3777 4th
Ackley Jno F (Alta) dentist 520 E R608 h3361 Granada av
Ackroyd Susie Mrs r2829 Lincoln av
ACME AWNING & TENT CO (R W Eaton), Manufacturers of Awnings and Tents, 3034 University av, Phone Hillcrest 3999
ACME MAILING SERVICE INC, C O Olive Pres, F B Olive Sec-Treas, Suite 319 Spreckels Bldg, 121 Bway, Phones Main 2015 and 2016
Acme Mercantile Corp 948 3d R416
Acme Ornamental Iron Wks (Paul Offenhauer) 1456 J
Acme Printing Co (J H McCoy E L Saddler) 821 1st
Acme School shorthand 121 Bway R571
Acme Tile Co (J F Shanley) 2700 Kettner blvd
Acord Jas E slsmn S J Wines Coffee Co r3544 Cottonwood
Acosta Faust (Carolene) USN h340 W Date
Acosta Francisco lab r741 Dewey
Acosta Fred (Neva) h622 Sampson
Acosta Jose N h1511 1st
Acosta Juan baker Sou Cal Baking Co r515 9th
Acosta Librado r528 14th
Acosta Nasario (Braulia) lab h2020 Franklin av
Acton Jno (Lydia) lndy 2076 Logan av
Acton Lester M (Martha) h1477 Market
Acton Lydia r2076 Logan av
Acton Martha Mrs beauty parlor 1477 Market
Acton Walton auto opr r2076 Logan av
Acuna Andw L (Della) dry gds 1849 Logan av
Acuna Grace G r1849 Logan av
Acuna Patk carp r1849 Logan av
Adair Apartments 2927 4th
Adair Everett W (Winifred) planer h3940 Meade av
Adair Howard auto mech Settles Service r2600 Logan av
Adair Jas pntr r1836 Columbia
Adair Jos C r2952 Strand Way M B
Adair J Clyde (Jessie) garage 909 2d h2952 Strand Way M B
Adair Virgil E aviator r3733 40th
Adair Wm W (Sallie) h2919 Dale
Adaline Apartments 237 Spruce
Adam Wm H (Ethel Y) archt h426 29th
Adamo Antonio (Frances; Brancalione & Adamo) h1707 India
Adams Abel (Caroline) h1236 Lincoln av
Adams Albt E (Eliz) pres Adams-Henry Co h3735 Ocean Front M B
Adams Albt L (Weltha) with Marston Co h2141 Irving av
Adams Albt S installer Pac T & T Co r1455 1st
Adams Alice sten Pacific Finance Corp r National City
Adams Allard H clk M Hall Co r3685 Pershing av
Adams Arth A prsmn J C Murphy r2426 F

City, County, State, National, Trade
DIRECTORIES
R. L. POLK & CO.

CRANDALL'S PARASOL, CANE and KEY SHOP
TRUNKS Parasols Covered KEYS
1342 5th St. Tel. 3-1738
Opened and Repaired After 6 p.m. Call Main 0882 Made While You Wait

Adams Arth G (Eva) cabtmkr h1259 Lincoln av
ADAMS AVENUE ELECTRICAL APPLIANCE CO (Harry Speth), Electrical Appliances and Repairs, 3506 Adams av, Phone Hillcrest 4333-J
ADAMS AVENUE GARAGE, O H Ingalls Prop, Auto Repairing, Storage, Accessories, Exide Batteries, 3301 Adams av, Phone Hillcrest 4500
Adams A E h326 Juniper
Adams A P r1334 1st
Adams Bruce A tkt clk S D & A Ry Co r854 24th
Adams Cecil M (The San Diegan) agt Equitable Life Assurance Society r4179 Marlborough av
Adams Chas K clk S D Poultry Assn r3420 Fairmount av
Adams Chas M (Nellie) h831 Silverado La Jolla
Adams Chas Q (Sarah) vacuum clnr h1213 Essex
Adams Chas R (Nellie) carp h1978 Emerald av P B
Adams Chas S (Matilda) h987 Armanda ter Pt Loma
Adams Clifford C pntr r1620 Chalcedony av P B
Adams Danl K (Flora) claim agt h3683 3d
Adams Dora J (Federal Sweet Shop) r1320 Union
Adams D P bldg contr 3843 Logan av r3096 National av
Adams Edith C nurse h4332 Florida
Adams Elfreida M lndywkr S D Steam Lndy r2674 Island av
Adams Ernest C (Bertha) meats 4671 30th h4636 Utah
Adams Eva B editor Southwest Magazine
Adams Evelyn cashr r1261 Cleveland av
Adams Flora Mrs r3643 6th
Adams Floy Mrs r3578 31st
Adams Floyd (Anna) mach C S Hardy h3511 Louisiana
Adams Frank W (Clara) printer h4585 Ohio
Adams Freah F (Mary E) h3638 4th
Adams Freeman B (Edith) h4270 Campus av
Adams Geo H r1620 Chalcedony av P B
Adams Guy W (Elfrida) electn h2674 I
Adams Harley L (Clara) slsmn J M Ray Co h1261 Cleveland av
Adams Harry servicemn R T Dawson Co r1030 11th
Adams Harry P well driller h4854 35th
Adams-Henry Co A E Adams pres W P Henry sec-treas tea and coffee 826 W Ivy
Adams Henry J slsmn A J Jones r326 Juniper
Adams Heston D (Lillian) asst eng Union Ice Co h3609 Landis
Adams H G r1515 Front
Adams H Victor (Dorothy) baker Hellers Inc h1729 Bancroft
Adams Isabelle B Mrs with Marston Co r1736 29th
Adams Jack waiter r225 C
Adams Jas (Lillian) carp h1809 Logan av
Adams Jas (May) carp r1809 Logan av
Adams Jas C (Clara) city pass agt Pacific Steamship Co r El Cajon
Adams Jas S (Lillian) USM h1809 Logan av
Adams Jane E tchr r4060 38th
Adams Jno barber Lakin & Drysdale r411 Bway
Adams Jno B slsmn A J Jones r326 Juniper
Adams Jno C (Anna) h2947 1st
Adams Jno G (Julia) h1320 Union
Adams Jno H N publicity dir S D Chamber of Com h3768 Eagle
Adams Jno L r3801 Goldfinch
Adams Jno P (Marian) surv h4526 Park blvd
Adams Jno Q (Mary) tester h424 19th
Adams Jno W slsmn Frazee-Kurtz Paint & Wall Paper Co h3727 Richmond
Adams Jos well driller r4854 35th
Adams Julian P (Marguerite) lab h3757 40th
Adams Kath D Mrs (Adams Realty Co) h1024 Prospect La Jolla
Adams Kenneth r1261 Cleveland av
Adams Laura (wid G W) h4179 Marlborough
Adams Lawrence tile setter r3702 Kettner blvd
Adams Lawrence L (Lucy) h1620 Chelcedony av P B
Adams Leo USMC r1834 1st
Adams Lillian C Mrs h1271 Robinson av
Adams Lloyd C (Eda) auto pntr h2045 30th
Adams Mabel M clk h2287 Irving av
Adams Mamie Mrs clk r1320 Union
Adams Mamie B Mrs clo prsr J A Levy r806 Portsmouth ct M B
Adams Margt A Mrs r5 25th
Adams Margt E h1259 Lincoln
Adams Mary Mrs r741 12th
Adams Mary E (wid J D) h1030 11th
Adams Mary E (wid W P) h rear 3786 10th
Adams Mary L (wid Randolph) r2755 Market
Adams Mattie V h4758 Narragansett av O B
Adams Milton P (Selena) h3334 Gregory
Adams Morris D (Edna) carp h2287 Irving av
Adams Myrtle mgr Hotel Union h940 Union
Adams M M Mrs matron S D Co Hos
Adams Nora H hair drsr r4410 Norwood
Adams Orr J (Mary) eng h4435 44th
Adams Ralph E pumpmn City Operating Dept h4236 Idaho
Adams Ralph F (Federal Sweet Shop) r1320 Union
Adams Raymond chauf r3334 Gregory
Adams Realty Co (Mrs K D Adams) 1024 Prospect La Jolla
Adams Robt r3334 Gregory
Adams Robt B (Hannah) lab h906 11th

Your City Directory --- The Binnacle of Business
The seas of industry, while uncharted in many respects, are very definitely indicated in the modern "log" of business—the City Directory

SAN DIEGO
TECHNICAL
SCHOOL
AND MFRS.
Manufacturers
of
"Tech"
PRODUCTS
DAY AND
EVENING
COURSES
in
Electricity
Gas Engines
Auto Electrics
Radio
Mathematics
Mechanical and Architectural Drawing
SHOPS
1323 FIRST
Phone
MAIN
5287

Directories

CITY, COUNTY OR STATE

Invaluable for Mailing Lists

SAN DIEGO DIRECTORY COMPANY

826 Third St.

Mortgage Loans | COLEMAN MORTGAGE CO. | Insurance Real Estate
214 C Street Phone 3-5998

Adams Robt L (Ola) slsmn Auto Exhibit & Wrecking Co h4214 Euclid
Adams Rosalie marker Felts Lndy h3690 India
Adams Ruby E Mrs h4345 32d
Adams Russell (Pauline) teller First Natl Bank h2126 Dwight
Adams R Harmon (Estes) mgr Gainsborough Studio h1257 23d
Adams Scottie K (Marie) shoe repr 3828 30th h4151 Iowa
Adams Steph T r1170 9th
Adams Thos J (Theda) mech W J Glasson Lbr & Plan Mill h4426 Florida
Adams Wm r3801 Goldfinch
Adams Wm A (Ida) h3909 3d
Adams Wm E (Lillian) acct Union Title Ins Co h3011 29th
Adams Wm G (Harriet) carp h4060 38th
Adams Wm H (Nancy) cond h3845 Mississippi
Adams Wm H mech R T Dawson Co r1020 16th
Adams Wm T (Hazel) plstr h2868 Clay av
Adams Winfield H lab Naval Hosp
Adams Yancey N (Eliz) cementwkr h4770 Santa Monica av O B
Adams Zora M mlnr 4362 University av r4074 Orange av
Adamson Chas F r3684 4th
ADAMSON JOHN R (Sarah E), Licensed Real Estate Broker, Lot Specialist, 4757 University av, h same Phone Hillcrest 2926-R
Adamson Margt (wid K H) r3289 El Cajon av
Adamson Nils F (Clara) massage h1320 Ft Stockton dr
Adamson Robt r Golden West Hotel
Adcock Clem K (Alma) auto mech F F Kahler h215 W Grape
Adcock Eug h830 G
Addas Geo shoe repr 1789 National av
Adderley Alf (Ethel) pntr h3546 Herman av
Addington Auto Sales (W L Addington) University av at 4th
Addington Mabel Mrs beauty opr Bon Ton Beauty Shoppe r1041 6th
Addington Wm L (Louise; Addington Auto Sales) h University av cor 4th
Addis F Donald (Jo) mgr Northern Life Ins Co h4236 Euclid
Addison Harry M (Alice) h444 10th
Addison Jas (Helen) gro 3842 Main
Addison Jos (Anna) with Benson Lmbr Co h3875 Superba
Addison Richd A curator Zoological Society r Zoological Gardens Balboa Pk
Addleman Edith Mrs bkpr Swan & Co r2642 5th
Addleson Harry slsmn Peoples Furn Co r4552 Florida
Addleson Morris clk I I Schneider r4552 Florida
Adella Court Apartments 2011 Front
Adelman Anthony (Mary) fishermn h 1624 Kurtz
Adelmann Chas A (Otillia) chf pharm Naval Hosp r3991 Ohio
Adkins Guy lab City Operating Dept r2939 Webster av
Adkins Harold R (Mary) meat ctr Youngs Market Co h3533 Fairmount av
Adkins Thos (Nevada) marine eng h2815 Clay av
Adkins Wm E (Jettie) USN h737 21st
Adkisson J S instr San Diego Army and Navy Academy r P B
Adler Chas (Frances) cigar mkr h3919 Boundary
Adler Louis (Suvia) h532 18th
Adler Nathan (Jessie) USN h4225 Georgia
Adler Sylvia r3919 Boundary
ADMIRAL HOTEL, Eldon P Mains Prop, "A Real Home Away From Home," 410 A ne cor 4th, Phone Main 1609 (See page 43)
Admiral Line (Pacific Steamship Co) 201 Bway
Admiral Service Station (C H White) 2702 Lytton Loma Portal
Admire Danl R driver Irwin & Co r2689 J
Admire Sarah J (wid D T) h931 34th
Adrian Catalina Mrs r3530 5th
Adrian Ethel P Mrs h1643 Dale
Adriance Edw S (Ruth) shade mkr North Park Window Shade & Linoleum Co r2636 Polk av
Adsit Emma L (wid O H) r610 W Washington
Adsit Harry B (Dora) sec Second Natl Securities Co h3728 Texas
Adudell Grant carp r133 W Bway
Advent Christian Church Rev F W Shattuck pastor 29th ne cor Landis
Advertising Club of San Diego T H Shore pres Anton Hansen v-pres Chas Gurley sec-treas Cecile Keith exec sec 943 3d R501
Aeils Margt K tchr S D High Sch r718 Ash
AETNA AFFILIATED COMPANIES, Salmons & Schaefer Agents, 1036 4th, Phone Main 0244
Aetna Insurance Co of Hartford Conn W F Ludington Co agts 121 Bway r234
Aetna Life Insurance Co G A Gist agt 121 Bway r444
Aetna Life Insurance Co Salmons & Schaefer agts 1036 4th
Affleck Edw (Mary) h3043 Colton av
Affleck Emma C Mrs h3674 Georgia
Affleck Wm B mech eng r3674 Georgia
Africa Newton G (Mildred) carmn S D Elec Ry Co h212 N 30th
Agan Emma B h4573 Voltaire O B
Agan Ettie B (wid Jno) r2055 Franklin av
Agan Frank A dept mgr Whitney & Co r4021 Ingalls
Agan Frank J stage driver h2055 Franklin av
Agnew Geo police r2429 Market
Agnew Helen h3246 Mountain View dr
Agnew H F Ensign USN r3218 30th

YOUR CITY DIRECTORY IS STANDARDIZED
Be it Kalamazoo or Baraboo, information arrangement is uniform... Sixteen gauge wire is identically the same size in Boston or Bellingham, railroad tracks are the same width in Connecticut and California, shoe sizes are standard whether made in Brockton or Stockton, and so on, ad infinitum.

DESERT EXPRESS Operating daily between SAN DIEGO, CALIF., and PHOENIX, ARIZONA, via EL CENTRO and YUMA.
312 Eleventh St. PHONE 3-2452 San Diego, Calif.

Agnew Irene N (wid J F) h1221 Hayes av
Agnew J Roy (Buddie) stage mech h3645 Mountain View dr
Agnew Saml J buyer Hamilton's r1372 7th
Agnew Wilimena S nurse r1468 1st
Agnew Z D (Agnew & Van Marter) r Calexico
Agnew & Van Marter (Z D Agnew E J Van Marter) bldg contrs 3514 Adams av
Agricultural Extension Service J G France farm advisor 168 Bway
Agricultural Insurance Co G A Gist agt 121 Bway R444
Agsten Aug (Blanche) barber 3532 Adams av h3564 same
Agsten Carl F truck opr Dixie Lmbr & Supply Co r4212 Adams
Agsten Gotthardt (Lucy) carp Dixie Lmbr & Supply Co h4983 34th
Agsten Wm H (Elsie) electn Balboa Electric & Hardware Co h4352 Maryland
Agudes Frank (Lugarda) h3564 Mountain View dr
Aguilar Antonio driver r555 14th
Aguilar Corrine lndywkr Munger Lndy r1648 Logan av
Aguilar Edw (Ida) lab h2905 N
Aguilar Isabella lndywkr Sanitary Lndy Co r1726 Kearney av
Aguilar Isaura M with Marston Co r1830 Market
Aguilar Jesus (Linda) h1648 Logan av
Aguilar Jos (Gertrude) lab h2958 Webster av
Aguilar L M lab Santa Fe r PO Box 758
Aguilar Manuel lab Santa Fe
Aguilar Mavina Mrs h1805 Julian av
Aguilar Robt lab r1830 Market
Aguilar Rudolph R with Marston Co r1805 Julian av
Aguilar Sarana h555 14th
Aguilla Jesus (Maria) lab h735 Front
Aguillera Antonio G editor El Hispano Americano r1804 Island av
Aguinaga Mariano lab h331 17th
Aguire Jos mktmn C S Hardy h4062 Louisiana
Aguirre Anita J lndywkr Munger Lndy r725 W Ash
Aguirre Felipe lab r2616 N
Aguirre Francisco (Bernarda) lab h2217 Atlantic
Aguirre Jesus (Anita) cementwkr h725 W Ash
Aguirre Jos (Victoria) lab h1444 B
Aguirre Lucila r725 W Ash
Aguirre Maria Mrs r725 W Ash
Aguirre Ramon (Trinidad) lab h2836 Webster av
Aguirre Ruth M lndywkr Munger Lndy r725 W Ash
Aguirre Ygnacio (Ricarda) lab h2907 N
Agundis Lue lndywkr S D Steam Lndy r4202 Mission dr
Agundus Gregory clk Assoc Optical Co r3564 Mountain View dr
Agune Salvadore (Josephine) lab h3587 Birch
Ah Sing Chinese mdse 201 J
Ahearn Mary Mrs h4291 University av
Ahearn Wm J (Minnie) furn rms 611 5th
Ahern Christopher W (May) barber h2462 Congress
Ahlee Chas G formn Cuyamaca Water Co r La Mesa
Ahlgren Geo T (Sevilla) inspr h4717 Brighton av O B
Ahline Dorcas nurse S D Co Hosp
Ahlstrom Nels O shoe repr 1517 30th
Ahr Chas J (Delia) USN h931 19th
Ahrens Adam F (Florence) mgr Bway Theatre h1630 8th
Ahrens Eleanor B nurse r522 Bon Air pl La Jolla
Ahrens Harriette H slsldy Ballard & Brockett Co r3737 3d
Ahrensberg Hans (Crystal) carp h3529 41st
Ahring Mabel F bkpr Leo M Schiller r4178 Falcon
Ahring Otto F engrav Leo .M Schiller h4178 Falcon
Ahumada Balia (Steven) r1672 National av
Ahumada Hilario (Nestora) boatbldr S D Marine Constr Co h2246 California
Aichele Adolph B (Gertrude) pntr h3968 3d
Aichele Christian F (Kate) h1717 L
Aichele Ernest H yard formn Sullivan Hardwood Lmbr Co r815 Bush
Aichele Frances Mrs h815 Bush
Aicinena Geronimo (Primitiva) h4020 Louisiana
Aigro Arth C h4250 Chamoune av
Aihra Y fruits 2561 University av
Aiken Bertha J floorldy S H Kress & Co r4603 Imperial
Aiken Clayton B lab City Operating Dept
Aiken Eliz Mrs real est 524 B R222 r1159 6th
Aiken Emma J h4185 Falcon
Aiken Harold M (Kath) lab City Operating Dept h3845 Superior
Aiken Margt H sec Western Loan & Bldg Co r4185 Falcon
Aillaud Chas M (Florence) joiner Naval Air Sta h1921 National av
Aillaud Emmet (Hazel) h2340 Newton av
Aillaud Harold H shoe repr Shoe Service r1446 Columbia
Aillaud Hazel L bkpr Holzwasser r4182 Oregon
Aillaud Lawrence A glazier W P Fuller & Co r1921 National av
Aillaud Robt C hlpr W J Glasson Lbr & Plan Mill r1921 National av
Aillaud Theresa (wid H H) h1446 Columbia
Aiman Geo M (Mary) carp h3718 Euclid av
Aiman Georgia V r3718 Euclid av
Ainsworth Walter R (Anne) clk Pac T & T Co h1466 C

This City Directory is placed on file in various Directory Libraries maintained by the publishers throughout the United States.

This Trade Mark appears in directories of leading publishers

Your City Directory Should Be Trade Marked

YOUR CITY DIRECTORY IS STANDARDIZED

Be it Kalamazoo or Baraboo, information arrangement is uniform. Sixteen gauge wire is identically the same size in Boston or Bellingham, railroad tracks are the same width in Connecticut and California; shoe sizes are standard whether made in Brockton or Stockton, and so on, ad infinitum.

BOULEVARD EXPRESS, INC.

335 West G — San Diego to Los Angeles — Phone, Main 2347

BAGGAGE, HOUSEHOLD GOODS, ETC., TRANSFERRED

DAILY SERVICE — "Authorized Motor Truck Carrier"

Aird Thos (Josephine) transfer h4141 Marlborogh av
AIRFAN RADIO CORPORATION, Hal C Rogers Pres-Gen Mgr, Broadcast Station KFVW, U S Grant Hotel
Airhart Clara clk Hellers Inc r3654 Arizona
Airhart Fred W (Clara) eng h3654 Arizona
Airhart Harold W r3654 Arizona
Airhart Leslie F r3654 Arizona
Airhart Nadine tchr Stockton Sch r3654 Arizona
Aisop C Henry h4151 Cherokee av
Aitkens Orville D (Willa) h1218 10th
Aitkens Willa H Mrs furn rms 1218-66 10th
Aitkins Saml archt r4084 Cherokee
Akeley Eliz N Mrs h1472 Lincoln av
Akeley Zilda tchr Edison Sch r1472 Lincoln av
Aker Geo D pntr r2439 Union
Aker Geo H clk r3563 41st
Akerman Dora F Mrs h3827 Falcon pl
Akerman Ellen E r2430 3d
Akerman E W (Isabel) h2166 Park av
Akerman Marion L tchr Fremont Sch r3827 Falcon ct
Akerman Mary J (wid Carl) h2670 Island av
Akers Dolores M (Southern Studio of Dancing) r1919 4th
Akers Fredk (Louise) lab h3563 41st
Akers Lydia (wid Thos) h3768 45th
Akers Roy O (Annie) publr E S D Press h4036 University av
Akers Waymond J (Clara; Akers' Service Station) h3727 Swift
AKERS' SERVICE STATION (Waymond J Akers), Gas, Oils, Greases, Tires and Accessories, Auto Repairing, 3496 El Cajon av cor 35th, Phone Hillcrest 5905-J
Akin Carl T (Mentora) carmn S D Elec Ry Co h3460 Logan av
Akin Chas lab r758 5th
Akin Helen L with Marston Co r3376 Landis
Akker Anthony drftsmn L V Cantrell r3584 Herman av
Akker Jas (Anna) carp h3025 Logan av
Alamo Apartments 1218 15th
Al Bahr Temple A A O N M S, V F Safrenek recorder 121 Bway R557
ALASKA FUR STORE (Cora A Bauder), Furs Repaired, Remodeled and Dyed, Cash Paid for Raw Furs, Tanning and Taxidermist work, 951 8th, Phone 3-1630. (See page 39)
ALASKA FUR & CURIO STORE (M B Bales), Furs Repaired and Remodeled, Curios of All Kinds, 923 1st, Phone 3-4538. (See page 39)
Alaska Glacier Tours Assn Robt Huntley sec 524 B R406
Alatorre Esther lndywkr Original French Lndy Co r1481 Market
Alatorre Innocense lndywkr Original French Lndy Co r1481 Market
Alatowre Vincent (Jennie) h2572 California
Albany Cafe (B M, E H and M L Seiler) 864 Union
Albarian Geo Y (Louise) shoe repr 448 Ash
Albaugh Susie E h4070 44th
Albers Arth E clk r1711 K
Albers O C trucker Santa Fe r2054 4th
Alberti Clark journalist r1372 7th
Alberti Nellie Mrs r425 University av
Alberti Norman clk Turf Cigar Store h425 University av
Alberts Alice B cashr San Diego Hotel r same
Albertsen Willis S (Helen) stockmn Davies Overland Co h2214 Bway
Albertson Carrie r2156 Woolman av
Alberty Clark r1372 7th
Alberty Watie M (Edna N) phys 4040 Fairmount av
Albion Hotel Mrs A E Judkins mgr 639 E
ALBION LUMBER CO, R T Conyers Representative 321 Spreckels Bldg, 121 Bway, Phone Main 2015.
Albrant Wm A (Luetta) h3836 Alabama
Albrecht Henry (Mae) USN r5130 Brighton av O B
Albrecht Jno barber Beck & Cotral r Golden West Hotel
Albrecht Jacob (Stella) h4643 Voltaire O B
Albrecht Mary E r3630 Mountain View dr
Albrecht Walter (M Edith) USN h3781 32d
Albright Elwood music tchr H L Lesley r4035 Scott
Albright Frank H (Minnie) h3563 28th
Albright Lawrence A furn 3829 43d
Albright Ruth S (wid Solon) office sec Hunter & Co r3620 Front
Albro Edith r1356 6th
Albro Florence Mrs hsekpr U S Grant Hotel r1356 6th
Alcalde Tony lab r1420 Market
Alcaraz Jacob (Jessie) lab h33 15th
Alcorn H E (Lorna) USN h2065 Union
Alcorn Louisa M (wid G P) h3435 31st
Alcott Edw G (Mary) with Marston Co h4555 Louisiana
Alcott Harriet r1806 J
Alcove Book Shop (A H Grant) 936 Bway
Aldaz Alvino lab Santa Fe r PO Box 758
Alden Clara h5030 Mansfield
Alden E R r1327 8th
Alden Fred H (Grace) whse hlpr Union Oil Co h1135 17th
Alden Mary B Mrs C S pract 524 B R501
Alderson Florence L (wid J S) r1137 11th
Alderson Garland R (Olivia) restr 3513 Adams av
Alderson Ivan J (Marie) slsmn h4380 Georgia
Alderson Leonard (Mary) h2017 1st
Alderson Leonard clk r3214 33d

City, County, State, National, Trade

DIRECTORIES

R. L. POLK & CO.

Store Phone 3-4777
Feeding Depot, Main 7632
Evenings National 301

GRAY'S POULTRY HOUSE

B. E. and G. M. GRAY Proprietors

LIVE AND DRESSED POULTRY — WHOLESALE AND RETAIL

Agents for FAMOUS GERMS PRODUCTS, POULTRY SUPPLIES AND REMEDIES

627 Market Street — Feeding Depot, 3726 Main Street — San Diego, California

Alderson Marie Mrs photo fnshr Bunnell Photo Shop r4380 Georgia
Alderson Mary H Mrs h3214 33d
Alderson Roda J r3214 33d
Aldis Frederic F mgr Bayside Country Club h1626½ Myrtle
Aldrete Enrique (Esperanza) h3406 29th
Aldrich Apartments 1010 16th
Aldrich Chas C (May B) autos 1143 2d h3945 3d
Aldrich Don C cigarmkr A Sensenbrenner Sons r2659 C
Aldrich Dorothy E sten H M Wegeforth r3945 3d
Aldrich Elmer L (Marie; S D Steam Lndy) h2604 Front
Aldrich Janet L nurse h2177 Thomas av P B
Aldrich Lewis R bldg contr 3543 Main r National City
Aldridge Alice h930 F
Aldridge Chas W (Sidney) h1644 10th
Aldridge Florence nurse r1102 Arbor dr
Aldridge Fred J (June) USN h1451 State
Aldridge Gertrude r1102 Arbor dr
Aldridge Henry C (Metta) pntr h3530 Marlborough av
Aldridge Howard baker r3530 Marlborough av
Aldridge W Chester clo prsr Jack Coleman r3530 Marlborough av
Alduenda Alf C (Josephine) clk h1645 Fern
Alduenda Raymond O clk Piggly Wiggly r1645 Fern
Aleksich Geo cook r918 5th
Ales Ignatius tailor 226 C R208 r1240 12th
Alewell Walter G clk H W Berman h2822 Imperial av
Alexander Agnes M clk Holzwasser h3105 5th
Alexander Albt F tchr S D High Sch h2422 J
Alexander Ambrose J supt mach shop Natl Iron Wks h2156 S 40th
Alexander Ambrose P formn Santa Fe r National City
Alexander Andw F barber 842 4th r855 10th
Alexander Beatrix M pkr Bishop & Co r National City
Alexander Carrie (wid Phillip) h3421 Park blvd
Alexander Cedorra L (wid W E) h220 W Washington
Alexander Chas F (Jean) barber h2045 Kearney av
Alexander Clarence L (Irene) barber h5016 35th
Alexander Clarence W (Ruth) mach Natl Iron Wks h3843 S
Alexander Claude G (Corinne) USN h3689 32d
Alexander Edw M (Zephyr) lab h703 S Dewey
Alexander Effie Mrs h4071 Hawk
Alexander Ernest R h6847 Jamacha rd Encanto
Alexander Eug E (Roxie) clk City Operating Dept h4146 45th
Alexander Guy C (Coralie) clo 1001 Bway h3819 Herman av
Alexander Guy M (Maude) v-pres Wright Alexander & Greeley h1829 Sunset blvd
Alexander Iris J r4620 Terrace dr
Alexander Jack h3935 Park blvd
Alexander Jas r Golden West Hotel
Alexander Jas V (Bertha) slsmn D R Coughlin h3119 Herman av
Alexander Jennie r1744 1st
Alexander Jno r847 9th
Alexander Jno (Ila; S D Window Shade Co) h3757 Herbert
Alexander Jno L (Rita) slsmn h4573 Voltaire O B
Alexander Leon slsmn Mercer & Callaghan r3935 Park blvd
Alexander Leon R supt Arts & Crafts Press r3084 B
Alexander Linda Mrs h846 11th
Alexander Lorena r2728 Upas
Alexander Lulu Mrs h2240 Commonwealth av
Alexander Mary A (wid R J) h2728 Upas
Alexander Max (Dora; Euclid Pharmacy) h4038 Euclid av
Alexander Melba M clk Wiley B Allen Co r4620 Terrace dr
Alexander N Bluford (Minnie) restr 820 3d h2186 Woolman av
Alexander Oscar C (Cora) musician h4620 Terrace dr
Alexander Robt D (Fern) electn h2654 Market
Alexander Rosa E (wid G J) r2307 Adams av
Alexander Rose linens S D Co Hosp
Alexander Russell r725 4th
Alexander Silas (Nadyne) teller First Tr & Sav Bank h3334 Bancroft
Alexander Wayne F (Kathryn) mgr State Street Auto Bath h3662 Arnold
Alexander Wm E (Ida E) slsmn Wright, Alexander & Greeley h3711 4th
Alexander Wm P (Rosa) mech R T Dawson Co h3662 University av
Alexander Willis joiner Naval Air Sta r Coronado
Alexander Zeno (Cecile) h3440 Ibis
Alexandra Fred tchr h2422 J
Alexandra Mary Mrs r1601 6th
Alexandria Apartments Mrs Myrtle Merrill mgr 1609 8th
Alexandria A C r1135 3d
Alfaro Pedro r343 16th
Alfonso Apartments 1300 C
Alfonso Pete with Benson Lmbr Co r2794 I
Alford Carl chauf E B Mattingly r3001 31st
Alford Frank (Diana) clk h3695 Landis
Alford Pearl sten r3949 Alabama
Alford Thos E (Elvina) jan h3256 J
Alfred Edna D (wid W L) h2426 F
Algeo Fairman (Florence) h1300 C
Algeo Margt L Mrs nurse Dr V H Brown r2436 Market

Your City Directory — The Binnacle of Business

The seas of industry, while uncharted in many respects, are very definitely indicated in the modern "log" of business—the City Directory

In line with the economic trend to standardize all generally used products, THE ASSOCIATION OF NORTH AMERICAN DIRECTORY PUBLISHERS has decided to make, and is now making, all city directories published by Association members conform to certain standards in regard to make-up, compilation and classified business headings which will simplify and facilitate their use.

PULLMAN
Cafeteria
1240
FIFTH ST.
Everything
JUST AS
YOU
LIKE IT
at prices
you like
to pay

YOUR STANDARDIZED CITY DIRECTORY
provides a definite opportunity to emphasize, increase and insure your business.

Algeo Wm S mech Am Typewriter Exch h1300 C
Alger Arth C slsmn J F Graeff r240 West G
Alger Ramond M (Mildred) h5402 Linda Rosa Bird Rock
Algert Block 7868 Girard av La Jolla
Algier Ross C welder S D Pipe & Supply Co
Aliarado Baldometo lab r1518 India
Aliarado Carlos (Isabelle) lab h1518 India
Alicia Apartments 2042 Albatross
Alioto Frank r1969 India
Alioto Jno (Rosie) fishermn h1969 India
Alkins Geo (May) pntr h3365 30th
Alkire Margt Mrs r2145 Brant
All Saints Episcopal Church Rev C T Murphy rector 625 Pennsylvania av
Alla Filomano R (Paulina) cook h607 13th
Allaben Jas L Maj (Mildred) instr S D Army and Navy Academy h1036 Hornblend av P B
Allan Anna Mrs tailor 226 C R309
Allan Geo D (Agnes) lab h3972 Cleveland av
Allan Hamilton h2244 Front
Allan Hugh G (Emma) gro 5306 Adams av r1834 1st
Allan Robt W gdnr h4655 Brighton av O B
Allan Wayne L mech Western Auto Elec Co r2836 Boston
Allara Cesare (Mattie) lab h3134 National av
Allard Chas h4182 Oregon
Allard Ethel Mrs r1501 5th
Allaway Jack slsmn Auto Gear & Supply Co r4285 Estrella
Allbright Jacob A (Sarah) h2931 Clay av
Allbright Jas lab h3425 National av
Allbrook Addie Mrs h401 Olive
Allemania Fire Insurance Co T A Wakeling agt 121 Bway R233
Allen Abbott D slsmn W E Shaw r632 21st
Allen Albt J (Marie) h4871 Newport av O B
Allen Alma drsmkr r1229 8th
Allen Andw (Orpha) h2159 Harrison av
Allen Annette chf clk Spreckels Co r3176 A
Allen Art E (Fannie) carp h645 61st Encanto
Allen Beatrice H bkpr Western Leather Supply Co r2815 India
Allen Ben F (Lou) h4986 Niagara av O B
Allen Benj P (Eliz) h1724 C
Allen Bertha K Mrs music tchr 1057 Essex
Allen Byron E driver Chas J Conkling r1031 University
Allen Chas A restr 839 8th h2821 L
Allen Chas B (Margt; Brown & Allen) r2160 Irving
Allen Chas E (Alice) chauf Vernon Distributing Co h4646 Cape May av O B
Allen Chas E (Julia) lab City Operating Dept r3088 Greeley
Allen Chas L (Louise) h2909 India
Allen Chas M firemn S D F D r632 21st
Allen Clarence D (Grace) cpt clng h4078 Hamilton
Allen Clarence W (Nettie) USN h3541 Wightman
Allen Clark (Ruth) druggist Owl Drug Co r1243 11th
Allen Clifton M (Pauline) slsmn Union Oil Co h4396 Wilson av
Allen C D h2134 5th
Allen C Miner (Jaretta) eng h4291 41st
Allen Danl (Rosa) civ eng h3387 Bancroft
Allen Demascus (Clara) USN h4478 Cherokee av
Allen Dennis V (Ada) carrier PO h2844 Franklin
Allen Earl C (Allen's Exclusive Pharmacy) h532 W Grape
Allen Earl E (Roslyn) slsmn h108 Manzanilla
Allen Earl S slsmn John P Mills Organization r944 State
Allen Edw F (Maud) slsmn Aber & Rutherford h3321 29th
Allen Edw G (Helen) h728 Verona ct M I
Allen Edw S (Emma) h532 W Grape
Allen Effie slsldy Whitney & Co r94: 19th
Allen Elmer V h3750 Chamoune av
Allen Emma artist 1741 30th
Allen Emma A Mrs bkpr University Tile Mantel Co r4436 New Jersey
Allen Emory r918 5th
Allen Eug carp Dixie Lmbr & Supply Co r4377 Van Dyke av
Allen Eug cook r515 W Ivy
Allen Evert J (Ruth) lab City Operating Dept h2128½ Rigel
Allen Florence maid r19 26th
Allen Frances E Mrs nurse r2605 Monroe av
Allen Francis M phys 861 6th R808
Allen Frank lab h3347 Island av
Allen Frank E r2442 State
Allen Frank P jr (Mabel) archt 1007 5th R713 h525 Spruce
Allen Fred J (Helen B; Allen's Dairy and Creamery) h2008 Ft Stockton dr
Allen Friend A auto mech Colorado Garage r2836 Boston
Allen F r Golden West Hotel
Allen Geo (Anita) h1322 Island av
Allen Geo chauf Roy Transfer h1702 J
Allen Geo W pilot Ryan Airlines
Allen Gladys B bkpr Coast In Garage & Service Sta r3504 31st
Allen Harry H (Margt; Allen-Loveall Funeral Home) h538 Cedar
Allen Harry S (Jessie H) slsmn Bach Co h1624 Myrtle
Allen Harry W (Claribel) pres Wellton Mesa Land Co h3427 Park blvd
Allen Hattie L r470 20th
Allen Henry B (Clara) h824 10th
Allen Jenry I h1884 Clove Pt Loma
Allen Herman (Beulah) depy City Atty h4706 Hawley blvd

YOUR CITY DIRECTORY IS STANDARDIZED
Be it Kalamazoo or Baraboo, information arrangement is uniform... Sixteen gauge wire is identically the same size in Boston or Bellingham, railroad tracks are the same width in Connecticut and California, shoe sizes are standard whether made in Brockton or Stockton, and so on, ad infinitum.

The William Kettner Co.
GENERAL LICENSED REALTY BROKERS INSURANCE
PHONE MAIN 0187 333-334-335 SPRECKELS BLDG.

Allen Horace W clk S O Co h1344 A
Allen H H h1967 Julian av
Allen Ida L Mrs r1340 A
Allen Jas B bkpr Sou Tr & Comm Bank r542 W Grape
Allen Jas W jan Brooklyn Sch r1703 Fern
Allen Jennie cook r1010 Bway
Allen Jennie P r1741 30th
Allen Jessie D (wid C R) h4068 Ingalls
Allen Jno B (May) h4438 Trias
Allen Jno B clk B P O E r1250 Columbia
Allen Jno C mech h3725 Euclid av
ALLEN JOHN C (May), Electrical Contractor, Wiring and Fixtures, Day and Night Service, 4665 34th, h same, Phone Hillcrest 5529-R
Allen Jno D (Cath) pntg contr h632 21st
Allen Jno L r1544 Granada av
Allen Jno O matl checker USN Supply Depot h283 San Miguel av
Allen June r515 W Ivy
Allen La Rae P slsldy F W Woolworth Co r National City
Allen Laura L r1860 3d
Allen Lois r2139 1st
Allen-Loveall Funeral Home (H H Allen G W Loveall) 538 Cedar
Allen Margt h1020 Sutter
Allen Mary Mrs h1905-b El Cajon av
Allen Mary C (wid C W) h3176 A
Allen Mary F Mrs (wid G W) h515 W Ivy
Allen Mattie (wid F C) h1141 9th
Allen Mattie C r3793 Ray
Allen Maurice (Mildred) real est 861 6th R515 h4269 Jackdaw
Allen Minnie M clk Holzwasser r1722 J
Allen M Mrs h2034 Harrison av
Allen Paul B (Pauline) firemn C F D h3758 Chamoune av
Allen Philip D bkpr S D Tr & Sav Bank r4078 Hamilton
Allen Raymond L USN h3876 Cherokee av
Allen Richd C dir Sou Tr & Commerce bank r Bonita
Allen Rodney cook r515 W Ivy
Allen Ruth Mrs r950 11th
Allen Stoeckley Mrs drsmkr 515 W Washington
Allen Thos (Jean) h4075 Palmetto Way
Allen T F dairywkr P M Dairy Co r National City
Allen Thos J civ eng 121 Bway R 671
Allen Vera Mrs beauty opr Bon Ton Beauty Shoppe r3876 Cherokee
Allen Victor O (Virginia) r702 Nautilus La Jolla
Allen Voyler D (Ada) carrier P O h2844 Franklin av
Allen Walter G (Janet) USMC h4805 Newport av O B
Allen Wayne lab r2836 Boston av
ALLEN WESLEY A (Mae) Realtor Bungalow Specialist 2867 University av Phone Hillcrest 0071 Branch 3902 Adams av h3422 Adams av
Allen Wiley B Co J H Cooley mgr musical instruments 1031 5th
Allen Wm (Victoria) lab r12 29th
Allen Wm A h945 19th
Allen Wm H (Myrtle; University Tile Mantel Co) h4051 Swift
Allen Wm H (Genevieve) cigarmkr h2217 Adams av
Allen Wm H (Ellen) repr Pac T & T Co h3145 Ivy
Allen Wm H (Laura) truss mfr h4256 Wilson av
Allen Wm I carp h1028 Rosecrans Pt Loma
Allen Wm J h2034 Bway
Allen Wm J (Tilla) lab h4195 Alabama
Allen Wm Z (Josie) supvr trnmn S D Elec Ry Co h3504 31st
Allen Willis E (Alice) dentist 1007 5th R903 h2860 Redwood
Allen Winfred E (Grace) instr Scripps Institution of Oceanography r same
ALLEN'S DAIRY AND CREAMERY (Fred J Allen) Milk Specialists Milk and Cream, Buttermilk and Cottage Cheese 1002 University av cor 10th
Allens Exclusive Pharmacy (E C Allen) 520 E R211 and 861 6th R414
Allenback Wm (Rosa) lab r208 W Fir
Allender Marie B phone opr r3840 Utah
Allender Mina W (wid W F) h3840 Utah
Allendorph Earl S (Blanche) USN h1406 W Pennsylvania av
Aller Edw r944 India
Aller Eleanor B Mrs h7841 Exchange pl La Jolla
Aller Paul r7841 Exchange pl La Jolla
Allerdice Jos jr (Lillian) depy Co Clerk h1275 Johnson av
Albert Chas F (Ida) pntr h3701 Chamoune av
Allessio Domenic shoe shiner 525 E h484 Wabash av
Allessio Frank with C S Hardy r4048 Wabash av
Allessio Jno shoe shiner Domenic Allessio r4084 Wabash av
Allessio Louie shoe shiner Domenic Allessio r484 Wabash av
Allessio Russell cashr Young's Market Co r4084 Wabash av
Allgoewer Richd (Dora) h1922 Dale
Allhands Harry W (Cath) waiter h222 W Beech
Alliance Club Thos Cordo mgr 733 5th
Alligator Rock Lodge (Mrs A C Burch) 4985 Coronado av O B
Allin Robt O (Lula) meat ctr h2110 Harrison av
Allin Susan E (wid J Y) h4646 Louisana
Alling Florence cashr P O r518 Palm
Allington Wilfred W (Alice) mech Rittenhouse & Sweetland h927 63d Encanto
Allison Chas N (Mary F) phys 412½ University av
Allison Eleanore r4851 Narragansett av O B
Allison Elva student nurse S D Co Hospital r3181 Mountain View dr

DR. H. FOX ROLLER, D. C.
BODY CORRECTION MEANS HEALTH
Our treatment is in line with nature's way of caring for the body
Phone Main 2493 713-715 Bancroft Bldg., First and Broadway Res. Phone 3-4872

DIRECTORY
LIBRARIES
We have on file in our Directory Library which we maintain in the rooms of the San Diego Merchants Association copies of Directories of the principal cities of the United States. These are for your convenience
R. L. POLK & CO.

YOUR CITY DIRECTORY SHOULD BE TRADE MARKED

Contact is the basis of civilization. By our contacts with others our ideas are broadened and fertilized. The interchange of ideas and ideals, made possible by association contacts, are the greatest factor in the refinement of a service or a product. They help that service or product attain a high degree of perfection. This is the office performed by the ASSOCIATION OF NORTH AMERICAN DIRECTORY PUBLISHERS.

RAYMUND V. MORRIS, INC.
HUDSON and ESSEX
1531 BROADWAY PHONE MAIN 6161

Allison Herbt (Ava) bldg contr 4851 Narragansett av O B
Allison Horace F (Ramona) mgr Crane Co h2336 Whitman
Allison Jno (Maude) slsmn h4337 Fairmount av
Allison Jos (Margt) cement contr h1921 Adams av
Allison Lilly G Mrs with Marston Co h4170 Nordica av
Allison W Clark (Golda) h3181 Mountain View dr
Alloway Geo R carp r4285 Winona av
Alloway Henry mech r4285 Winona av
Alloway Jas P (Maggie) gdnr h4285 Winona av
Alloway Percy V mach R V Morris r4285 Winona av
Alloway Wm S police h4128 Molino av
Allphian Irene Mrs slsldy John P Mills Organization r2232 University
Allphin Tony B (Florence) pharm h2118 Irving
Allred Oscar F (Madeline) restr 701 12th h3544 Cottonwood
Allsebrook Anna asst librarian Public Library r2738 Dale
Allsebrook Cecilia D h2738 Dale
Allsworth Albt E (Virginia) USN h4291 36th
Allwardt Frank F (Nellie) lab h4181 Mississippi
Allyn E Fenton br mgr Hellers Inc r432 13th
Allyn Jos G (Jennie B) h3822 Orange av
Almanza Domingo lab r2957 Newton
Almanza Robt (Marguerite) chauf Cal Fruit & Prod Co r2845 National av
Almen Timnot wtchmkr J Jessop & Sons rCoronado
ALMGREN LOUIS (Selma) Chief City Fire Dept h2404 University av
Almgren Louis R (Virginia) pntr McMonagle Adv Agcy h4120 Vermont
Almgren Robt L (Virginia) r3330 Albatross
Almgren Sidney E slsmn Shell Co r2404 University
Almonzo A L lab Lower Cal Fisheries Co
Alpha Apartments 902 19th
Alpine Apartments (M E Lewis) 1931 Market
Alpine Jack P barber 123 16th
Alpondo Ponciana h1851 Newton av
Alpy Felix F (Mary; Alpy & Kolbeck) h3735 Pershing av
Alpy & Kolbeck (F F Alpy E S Kolbeck) props Rogers Auto & Carriage Co 635 2d
Alrey Jos C r830 8th
Alsdorf Edw H cashr Santa Fe Ry r National City
Alsop Frank r1442 4th
Alsop Walter r1442 4th
Alspaugh Chas H (Hortense) h1419 Essex
Alspaugh Charlotte exec sec American Red Cross r2455 2d
Alspaugh Thos M h1419 Essex
Alston Clara C Mrs r 1309 2d
Alston Edw S (Jennie) h3712 Albatross
Alston Seth T (Edith) clk US Navy Educational Office h3362 Lincoln
Alston Walter L (Minnie) clk PO h4164 34th
Alstot Chas R (Anna) h4076 Center
Altamar Apartments 1107 Prospect La Jolla
Altemus Marie r4089 3d
Altemus Matilda (wid Harry) h4089 3d
Altenbach Jennie with Marston Co r1443 Russ blvd
Altenburg Ernest (Lena) auto mech W E Zader h1539 Grand av
Altenburg Jos lab h3846 Fairmount av
Altenburgh Belle F Mrs h4175 Arizona
Altenburgh Louise B sten S D Lmbr Co r4175 Arizona
Altenburgh Wilford B cabtmkr r4175 Arizona
Alter Theo J patternmkr appr Natl Iron Wks r La Mesa
Alteration Shop The (Anna Hopkins) 7745 Girard av La Jolla
Altheimer Maurice Mrs h1704 Lincoln av
Althouse Mary Rev r2840 Woolman av
Altizer Philip R drugs 121 Providence r11 S Trent
Altman Jno r1806 J
Altman Jno E (Huldah) driver P M Dairy Co h3641 Texas
Altmann Paul h5134 Hawley blvd
Alton Wm A (Edna) phys h3716 Fairmount av
Alumbaugh Daisy B Mrs h3608 Euclid
Alumbaugh Isaac F (Tillee) h1967 Woolman av
Alumbaugh J Frank (Edna) cementwkr h3753 45th
Alumbaugh Rebecca J (wid J W) h3690 43d
Alvarado Alex r1031 Hendricks
Alvarado Jose (Vicenta) h1372 California
Alvarado Jos. (Neva) cementwkr h2211 Julian av
Alvarado Juanita (wid Alonzo) h1031 Hendricks av
Alvarado Louis r1031 Hendricks
Alvarado Louis (Mary) h4514 Mississippi
Alvarado Lupe (Angelena) lab h1025 13th
Alvarado Manuel (Alice) r843 13th
Alvarez Alyango lab h3303 L
Alvarez Brigida r3862 1st
Alvarez Esther lndywkr Original French Lndy Co r801 Sigsbee
Alvarez Frank lab r3122 L
Alvarez Geo mech Underwood Typewriter Co r3862 1st
Alvarez Geo C (Helen) driver Pickwick Stages h1644 Union
Alvarez Jas waiter r738 F
Alvarez Irma waiter r955 B
Alvarez Joaquin E (Lupe A) h3862 1st
Alvarez Santon (Rose) lab h3135 National av
Alver Gurina Mrs smstrs r2020 4th
Alver Ole C (Gurina) h2020 4th
Alverson Geo E lab h3511 Boundary

Contact Is the Basis of Civilization
By our contacts with others our ideas are broadened and fertilized. Your business, too, will react to the benefits to be derived from contacts made through the medium of your City Directory.

San Diego Woman's Advertising and Publicity Council
372 Spreckels Building — Phone 3-4325
Associated With California Publicity Council

Alverson Wm D (Ella) h2555 Brant
Alves Isabelle r1447 Columbia
Alves Jos L clnr Union Fish Co h1447 Columbia
Alvis Clifford L sign pntr Natl Sign & Adv Co rNational City
Alvis Ethel nurse r3856 Park blvd
Alviso Jno H mech S G Cook & Co r425 University av
Alvord Clifford M (Vuanita) h4044 30th
Alvord Emma J (wid L C) h2537½ Albatross
Alvord Jno W (Emma;Madison Court) h2317 30th
Alyla Petra A h1020 W Juniper
Amador Jos (Linda) h4921 Weeks av
Amador Michl (Manuela) gro 1827 National av
Amador Morberto lab h2818½ National av
Amadoro Francisco (Rosara) lab h1764 National av
Amann Herman (Gertrude) h4489 Maryland
Amann Sara M r4489 Maryland
Amargo Fausto (Guadalupe) seamn h539 10th
Amaro Apolonio (Mary) lab h3830 Boston av
Amaros Anita h643 Columbia
Amato Frank shoemkr Shoecraft Shoe Repr Co r744 11th
Ambassador Garage Geo Anderson mgr 832 2d and 831 1st
Ambler Alvin D clk Crane Co r4085 Illinios
Ambler Clesion r4235 Copeland av
Ambler Earl shoe repr 634 Market r4085 Illinois
Ambler Harry A (Margt) inspr S D Elec Ry Co h1070 10th
Ambler Ida M Mrs h4085 Illinois
Ambler Walter L ship clk Crane Co r4085 Illinois
Amborn Walter F (Dorothy) carp h2136 S 41st
Ambrose H W auto mech Bethlehem Garage r1402 2d
Ambrose Jennings G (Bethlehem Garage) r1402 2d
Ambrose Wiley V (Anita) pres Westgate Sea Products Co h1845 Sunset blvd
Ambuehl Caroline (wid P A) h2715 Landis
Ambuehl Sophia E clk P M Dairy Co r2715 Landis
Ambuhl Waldo J (Georgia) slsmn F J Peeler h5048 Newport av O B
Amburgey Frank A clk r2058 Albatross
Amburgey Fred A sten C R McCormick Lmbr Co r2058 Albatross
Amburgey Geo W bkpr r2058 Albatross
Amburgey Marion (Margt) in chg Co Fruit Exhibit Natural History Museum h2058 Albatross
Amelia Apartments 901 10th
Amer Chin Club 315 Market
American Agar Co Jno Becker mgr gelatine mfrs 1701 Hancock
American Association of Engineers (San Diego Chapter) B F Randel sec 3811 31st
AMERICAN BOSCH PRODUCTS Bruce Young Exclusive Distributor 1130 Front Phone 3-3583
American Bureau of Shipping H T Meriweather surv Municipal Pier Bldg
American Co Chinese mdse 535 4th
American Engraving Co (J H Jones)2764 India
American Fisheries Co (Lawrence Oliver) 841 Harbor
American Fishermen's Protective Assn J L Rouchleau pres F W Schellin sec-treas 815 Harbor
American Furniture Co C W Ransom mgr 800 6th
American Hospital Assn of San Diego A J Wilkinson sec 861 6th R604
American Institute of Banking (San Diego Chapter) 432 E R 308
American Investors Inc R A Chapman pres F A Palmer sec-treas real est 121 Bway R377
AMERICAN JEWELRY CO (Sol Lowenfeld), Diamonds, Watches and Jewelry, Expert Watch and Jewelry Repairing, 942 5th, Phone 3-3429
American Legion San Diego Post No 6 C K Fitzgerald comdr A E Smith adjutant Legion Memorial Bldg Plazade Panama Balboa Park
American Legion DeWitt C Mitchell Post No 201 4055 Fairmount av
American Mattress & Feather Works L T Gallagher mgr 372 16th
American National Insurance Co D C Shelbourne supt 121 Bway R246
American Optical Co C W Wolff mgr 525 C R202
American Produce Co 322 University av
AMERICAN RAILWAY EXPRESS, C A Townsend Genl Agent, 1220 3d, Phone Main 7121
American Railway Express Co Chas G Rannells agt 7835 Girard av La Jolla
American Railway Express Ocean Beach Branch 1790 Bacon O B
American Red Cross (San Diego Chapter) Home Service Charlotte Alspaugh exec-sec 1268 7th R26
American Surety Co of New York H N Neale & Son agts 121 Bway R 443
American Typewriter Exchange Inc Cecil Lewinson mgr 909 3d
American Union Fish Co W J Hall mgr 801 Harbor
American Window Cleaning Co 753 8th
Ames Bernard H (Marion) USN h3041 Kettner blvd
Ames Bernice L r2431 Imperial av
Ames Clinton D (Eliz) (Ames & Hilles) h2084 L
Ames David C (Nellie) carp h2431 Imperial av
Ames Doris r3836 40th
Ames Emucinda Mrs r3850 Harney
Ames Geo A r2859 Newton av

This City Directory is placed on file in various Directory Libraries maintained by the publishers throughout the United States.

In line with the economic trend to standardize all generally used products, THE ASSOCIATION OF NORTH AMERICAN DIRECTORY PUBLISHERS has decided to make, and is now making, all city directories published by Association members conform to certain standards in regard to make-up, compilation and classified business headings which will simplify and facilitate their use.

RICHARD E. SEOL COMPANY
DRAPERIES
Upholstering
Painting
ORIENTAL RUGS
Wall Paper
INTERIOR Decorators
PHONE 3-4604
1303 FIFTH

Harley-Davidson Motor Cycles
PHONE MAIN 5677 SAM McPHERSON 640-648 MARKET

Ames Hope W slsldy Ames Realty Co r4796 Arizona av
Ames Irvin F (Margt) lab h3775 T
Ames Linwood P (Frances) h1223 Prospect La Jolla
Ames Martha r4725 Santa Cruz
Ames Mollie K nurse 3775 T
Ames Raymond W (Nieves) lab h2312 Moore
Ames Realty Co (S G Ames) 730 E
Ames Robt H 2d hd autos 310 Market
Ames Robt T vulc H B Shryock r2431 Imperial av
Ames Seth G (Helen; Ames Realty Co) r4796 Arizona
Ames Vance R h1031 University av
Ames Walter (Marguerite) lawyer 235 Bway R416 h3646 Indiana
Ames & Hilles (C D Ames L L Hilles) auto reprs 2004 Logan av
Amherst Wm T carp h2930 Whitman
Ammel Claude J (Grace) driver Elec Lndy Co h229 Francis
Ammel Grace Mrs clk Holzwasser r229 Francis
Ammon Annie (wid G W) h3796 40th
Ammons Florence (wid J M) r730 Pennsylvania av
Amneus Nils A (Harriet) mech eng L V Cantrell r3341 Marlborough
Amneus Thos drftsmn E M Hoffmann r3341 Marlborough av
Amos Aquila A (Mintie) lawyer 121 Bway R673 h4043 37th
Amos Cecil C (Ruth) bldr h4056 Boundary
Amos Chas D (Vera) lab r2762 National av
Amos Chas W (Evalyn) dist mgr Western Loan & Bldg Co r Coronado
Amos Edw W clk Zellerbach Paper Co r Grantville
Amos Geo W (Frances) cigarmkr h4132 46th
Amos Geo W jr USN r4132 46th
Amos Jos (Annabel) h822 W Juniper
Amos Marie M with S M Bingham Co r1207 G
Amos Robt W carp h3171 Mountain View dr
Amott Regina r3970 Bancroft
Amrine Susana M Mrs r2357 4th
Amsby Lena fur rms 529 5th
Amsden Georgia C Mrs tchr State Tchrs College r San Diego Hotel
Amsden Lewis A (Julia) h401 Spruce
Amsley Kath Mrs h334 21st
Amstadt Jos meat ctr R E Thiem r535 E
Amstein Helen student Kelsey-Jenney Coml College r2538 F
Amstein Ruth beauty opr r2538 F
Amy Katie B sten Radio Material Organization r3075 L
Anahuac Restaurant (A S Uda de Colina J Colina) 519 Market
Analma Hat Shoppe (Anna and Alma Robinson) mlnry 1016 Prospect La Jolla
Ananiantz Henry soda dispenser Owl Drug Co r919 7th
Anaya Anthony housemn YMCA r801 Sigsbee
Anaya Joaquin (Jesus) lab h2623 Kettner blvd
Anaya Marie h801 Sigsbee
Anaya Miguel lab r1845 Logan
Anaya Sixto car repr S D Elec Ry Co
Ancient and Accepted Scottish Rite of Free Masonry O B Kissell sec Masonic Temple 5th at Ash
Ancker Julius slsmn Leo Ancker r3031 Laurel
Ancker Leo (Sadie) clo 728 5th h3031 Laurel
Ancker Leonora sten W P Fuller & Co r3031 Laurel
Anders Paul A (Lillian) h2446 L
Andersen A B r417 Market
Andersen A D (Robertson & Andersen r417 Market
Andersen Carl (Emma) h4519 Campus av
Andersen Chris M (Freda) h3691 Richmond
Andersen Hedwig nurse r1412 B
Anderson Peter (Hanna) carp h1529 Madison av
Anderson Ada E h2288 Irving av
Anderson Adolph r337 F
ANDERSON ADOLPH H (Lillian) Information Bureau San Diego Electric Railway Co, nw cor Plaza Park h4038 Cherokee av
Anderson Albt G (Cecelia) cementwkr h3722 Birch
Anderson Albt H h4031 Harney
Anderson Albt J (Josephine) mgr S D Steam Lndy h2047 E
Anderson Albt W (Georgie) h2951 4th
Anderson Albin M whsmn r4889 Kansas
Anderson Alf (Dorothy) cigarmkr h3635 Alabama
Anderson Alfd D (Victorine) USA h2014 Monroe av
Anderson Alf L broommkr S D Broom Wks r3495 B
Anderson Alf S (Myra) clk First Natl Bank h140 Arbor dr
Anderson Alice A r4175 Epsilon
Anderson Allene B Mrs h741 12th
Anderson Allison W (Lida) carp r4508 Georgia
Anderson Althea G Mrs h2203 Bway
Anderson Alvin H (Mary) office mgr G A Gist h3348 Copley av
Anderson Amandus W barber 644 5th r3646 Arizona
Anderson Andw H formn S D Steam Lndy h4 San Miguel av
Anderson Andw S (Jennie) h4475 Arizona
Anderson Andw T bldr h4188 30th
Anderson Anna Mrs r2424 Bway
Anderson Anna (wid J P) h4131 Marlborough av
Anderson Anna E h3217 Mountain View dr
Anderson Anna M h3570 Fairmount av
Anderson Anna M (wid G T) h3961 1st
Anderson Anna S Mrs r4522 Bancroft

DIRECTORIES
City, County or State—Invaluable for Mailing Lists
San Diego Directory Co., 826 3rd

Los Angeles
San Francisco
WM. R. STAATS CO.
ESTABLISHED 1887
Pasadena
San Diego
GOVERNMENT, MUNICIPAL and CORPORATION BONDS
410 UNION BUILDING PHONE 3-4209

Anderson Annie (wid I P) h2980 Franklin av
Anderson Anthony I (Eva) (Cliff House) r La Mesa
Anderson Anton F (Matilda) barber h4493 Arizona
Anderson Anton N carp r4780 Bancroft
Anderson Apartments 1747 5th
Anderson Arth A driver Union Ice Co r1629 5th
Anderson Arth F (Gertrude) linemn h4627 32d
Anderson Arth J (Grace) miner h4684 Kensington dr
Anderson Arth J jr r4684 Kensington dr
Anderson Arth L carp r3630 Bancroft
Anderson Arth L (Muriel) fishermn h3040 Nichols La Playa
Anderson Aug (Hilma) gdnr h4536 Idaho
Anderson Axel B (Elin) with Benson Lmbr Co h3153 National av
Anderson A E roofer Benton Roof & Paint Co r2191 Franklin av
Anderson A H inf clk S D & Coronado Ferry Co
Anderson Bert r 919 7th
Anderson Bud (Margt) chauf h3033 Market
Anderson Burt W (Charlotte) brklyr h4133 37th
Anderson Callie Mrs h4135 38th
Anderson Carl fishermn r3744 Birch
Anderson Carl lab Naval Hospital
Anderson Carl (Ella) lab h rear 2964 Logan av
Anderson Carl J (Louisa) carp h3630 Bancroft
Anderson Carl O (Grace) lieut City Fire Dept h4045 8th
Anderson Carl R (Josephine) dept mgr C W McCabe h3227 Bancroft
Anderson Caroline waiter r 1535 5th
Anderson Cath h2555 5th
Anderson Chas (Sophia) h2230 Albatross
Anderson Chas USN r352 21st
Anderson Chas (Wanda) wtchmn Western Lmbr Co h2039 Julian
Anderson Chas A (Augusta) h4011 Oregon
Anderson Chas E (Martha L) real est 332 B h730 7th
Anderson Chas J h1615 3d
Anderson Chas O (Blanche) h2496 Island av
Anderson Chas W (Lottie) (Andersonian Apts) h1846 Island av
Anderson Chenning G (Anna) estimator C C Clardy h3604 Gilmore
Anderson Chris pntr h3754 5th
Anderson Chris M yd office mgr Klicka Lmbr Co r3691 Richmond
Anderson Clara E (wid W A) h3795 4th
Anderson Clarence E (Helen) stock kpr h1644 Linwood
Anderson Clarence W waiter r1505 E
Anderson Clifford auto pntr Montgomery & Minor r3228 L
Anderson C Henry (Esther; Anderson Realty Co) h3560 Bancroft
Anderson C O r Golden West Hotel
Anderson Daisy M marcel waver Holzwasser r3720 Guava
Anderson David F r1808 Alta Mira pl
Anderson Delight h1721 Adams av
Anderson Donald M (Agnes) auto mech W E Shaw Co h1310 Dale
Anderson Doris B clk J Jessop & Sons r Coronado
Anderson Earl E (Anderson & Skelton) r1111 Union
Anderson Eda F (wid Victor) smstrs h4175 Epsilon
Anderson Edgar N dept mgr Sou Tr & Comm Bank
Anderson Edith C bkpr H J Edwards r4467 Texas
Anderson Edith M bkpr S D Poultry Assn r4045 Texas
Anderson Edw (Grace) roofer h2191 Franklin av
Anderson Edw W (Mary) h2736 Market
Anderson Edwin G slsmn H L Benbough r1234 B
Anderson Elmer E (Laura) st inspr City Operating Dept h315 N 28th
Anderson Elmira (wid Jno) h2944 Whitman
Anderson Emma Mrs h4147 Illinois
Anderson Emma Mrs r3850 7th
Anderson Emmett H (Margt) USN h2926 J
Anderson Ernest clk S D Poultry Assn r RD 4 Bx 325-A
Anderson Esther Mrs bkpr L R Miller Boiler Works r2446 Island av
Anderson Eug brklyr r4133 37th
Anderson Eva Mrs r1228 Cave La Jolla
Anderson Eva M r3795 4th
Anderson Everett A (Florence) h2114 Ft Stockton dr
Anderson E O barber 2471½ 5th
Anderson E Robt (May) copy rdr S D Union h856 17th
Anderson Fanny (wid W) r11 Hensley
Anderson Fern Mrs br mgr Dorothy Hays Co r1234 B
Anderson Fern D slsldy F W Woolworth Co r1630 3d
Anderson Frances McG (wid Norman) slsldy S W Straus & Co h3238 Goldsmith Loma Portal
Anderson Frank (Violet) carp h4875 35th
Anderson Franz N waiter r1036 3d
Anderson Fred (Mabel) cement fnshr h530 Arbor dr
Anderson Fredk G (Agnes) h3646 Arizona
Anderson Fredk W (Lillian) tmstr h260 26th
Anderson F r Golden West Hotel
Anderson Gabriel W (Marjorie) h3929 4th
Anderson Gager E (Marie) carp h3830 Birch
Anderson Geo r1325 3d

WE CAN FURNISH YOU ANY DIRECTORY IN THE WORLD
R. L. POLK & CO., DIRECTORY SALES DEPT.

DIRECTORY LIBRARIES
We have on file in our Directory Library which we maintain in the rooms of the San Diego Merchants Association copies of Directories of the principal cities of the United States. These are for your convenience
R. L. POLK & CO.

NOTICE TO ATTORNEYS

The publishers of this directory maintain for the benefit of attorneys and others interested, a research department for the searching of city and other directories for lost persons or defendants in court actions.

Los Angeles
San Francisco
Oakland

HUNTER, DULIN & CO.

Pasadena
Santa Monica
Hollywood

GOVERNMENT, MUNICIPAL AND CORPORATION BONDS

Fourth Floor, First National Bank Building — Phone Main 5586

Anderson Geo mgr Ambassador Garage r La Mesa
Anderson Geo tmstr r4529 Hawley blvd
Anderson Geo A (Emily) h6702 La Jolla blvd La Jolla
Anderson Geo A (Anna) mech h4722 Coronado av O B
Anderson Geo B (Edith) chauf h4360 51st
Anderson Geo C (Ila) clk Holzwasser h3855 Van Dyke av
Anderson Geo E platformmn Am Ry Exp Co r La Mesa
Anderson Gottfred (Annie) h1866 Montecito way
Anderson Grace h1045 E
Anderson Grace E slsldy F W Woolworth Co r2191 Franklin av
Anderson Gustaf r4134 Fairmount av
Anderson Guy (Mattie) h242 11th
Anderson Guy formn Coast In Garage & Service Sta r1440 10th
Anderson G mach opr Russ Lbr & Mill Co r1850 5th
Anderson Hannah (wid Aug) h4045 Texas
Anderson Harold K (Florence) electn Naval Air Sta h2918 K
Anderson Harry G h141 W Ivy
Anderson Harry L (Lucy) chauf Bledsoe Co h3653 46th
Anderson Harry W (Mary) meat ctr Young's Market Co r3559 Grim av
Anderson Hazel r1866 Montecito way
Anderson Helen J r2151 E
Anderson Helga Mrs r352 21st
Anderson Henry J (Estella) h1245 28th
Anderson Herbt R (Carolyn) gdnr h2020 Diamond av P B
Anderson Ida (wid Gust) h3559 Grim av
Anderson Ida K Mrs h4134 Fairmount av
Anderson Ila G lndywkr J W Neyman r4161 39th
Anderson Inez G vocal tchr r3795 4th
Anderson Inger Mrs h3703 37th
Anderson Iver C (Edna) broommkr S D Broom Wks h3577 L
Anderson James r3427 Elliott Loma Portal
Anderson Jas jr (Margt; Sunset Elec Co) h3427 Elliott Loma Portal
Anderson Jas lab City Operating Department r2965 L
Anderson Jas C r4038 Richmond
Anderson Jas C (Fay) clk S D & A Ry Co h3829 Cherokee av
Anderson Jas M (Alice) office 1039 7th R10 h1751 University av
Anderson Jas R (Louise) chauf h4625 Texas
Anderson Jennie Mrs h3614 Georgia
Anderson Jens C (Stella) real est 964 5th R303 h3054 Madison av
Anderson Jerome (Frances) asst mgr 5th and University branch Security Coml & Savings Bank h4195 Falcon
Anderson Jno h1281 Essex
Anderson Jno h3136 Front
Anderson Jno r2940 Main
Anderson Jno (Muriel) gro 546 University av
Anderson Jno lab h3236 Filbert
Anderson Jno A (Edna) h5409 Beaumont B R
Anderson Jno B (Augusta) h3780 Arnold
Anderson Jno E h4267 40th
Anderson Jno F contr r641 25th
Anderson Jno G (Emma) h2252 Market
Anderson Jno L (Mary) cigarmkr A Sensenbrenner Sons h3720 Guava
Anderson Jonas M (Helma) gro 3373 University av
Anderson Jorgen C cigars 525 C r868 Union
Anderson Jos (Jennie) restr 1505 E
Anderson Jos B (Estelle) auto park 950 8th r3620 Louisiana
Anderson Josephine M Mrs sec C E Burch r3227 Bancroft
Anderson Josie K nurse r2120 E
Anderson Julius (S D Steam Lndy) h2151 E
Anderson J r Golden West Hotel
Anderson J E Mrs h3580½ 5th
Anderson J McB (Melvena) h3211 Mountain View dr
Anderson J T r1620 10th
Anderson Karl J (Katie) boatbldr S D Marine Constr Co h3110 Gregory
Anderson Kath r824 Jamaica ct M B
Anderson Kathryn drsmkr h4088 Ohio
Anderson Laura B r1253 12th
Anderson Law carp r3231 Main
Anderson Lawrence (Bertha) chauf h3835 Florence
Anderson Lawrence C (Esther) bldr h 1431 Monroe av
Anderson Leonore r1228 Cave La Jolla
Anderson Le Roy S r140 Arbor dr
Anderson Leroy (Anna) carp r4035 Chamoune av
Anderson Lilian B Mrs h1808 Alta Mira pl
Anderson Lillian Mrs h1630 3d
Anderson Lorenzo (Esther) lab h319 S 30th
Anderson Louis D lab r3041 Imperial av
Anderson Louis H carp r4131 Marlborough av
Anderson Lucy M Mrs pkr Thorofoam Soap Prod Co r2881 Boundary
Anderson Lydia J Mrs r3128 Hawthorn
Anderson Mabel P bkpr Carpenter's Stationery Store r3614 Georgia
Anderson Marion (Louise) clnr h4385 Arizona
Anderson Marion F Mrs clk Robertson's Pharmacy r3925 32d
Anderson Marjorie sten r3580½ 5th
Anderson Martin L slsmn Real Silk Hosiery Mills h3817 Swift av
Anderson Marvin M (Elva) h4122 39th
Anderson Mary nurse h3974 5th
Anderson Mary A slsldy Young's Market Co r3559 Grim av
Anderson Mary E (wid Jno) h6702 La Jolla blvd La Jolla

Contact Is the Basis of Civilization

By our contacts with others our ideas are broadened and fertilized. Your business, too, will react to the benefits to be derived from contacts made through the medium of your City Directory.

Willard STORAGE BATTERY
916 UNION, CORNER E
WAGNER ELECTRIC SERVICE

WESTERN AUTO ELECTRIC CO.
Automotive Electricians

Willard STORAGE BATTERY
PHONE MAIN 7178
MASON TIRES

Anderson Miriam K (wid M B) h1715 Linwood
Anderson Mungus C broommkr S D Broom Wks r3495 B
Anderson Myrtle J tchr Stockton Sch r1866 Montecito Way
Anderson Neal S (Elsie) auto editor S D Union & Tribune h4067 Palmetto Way
Anderson Nellie r1406 Plumosa way
Anderson Nelson (Emma) carp h4047 Richmond
Anderson Nettie r2034 30th
Anderson Nettie M h3828 46th
Anderson Nina E A r4722 Coronado av O B
Anderson Nina L sten r3852 Superba
Anderson Noble M (Ruth) bldg contr h3778 Grim av
Anderson Nora nurse Helping Hand Childrens Home r 3778 same
Anderson Norman J h2260 Newton av
Anderson Olga M r4211 Jackdaw
Anderson Oliver W (Gertrude) pntr h1139 17th
Anderson Orion (Kath) confy 1130 4th h1418 Union
Anderson Orlando (Eliz) h1210 12th
Anderson Orvin W clk r938 G
Anderson Oscar (Sophie) shoe repr 763 7th h856 23d
Anderson Oscar C (Ida) lab h1028 S 30th
Anderson Oscar J foremn C R McCormick Lmbr Co r RD bx 468
Anderson Otto h3262 Mountain View dr
Anderson Otto L (Helen) h2701 Newton av
Anderson O r3661 Menlo av
Anderson O F h830 G
Anderson Pearl r1866 Montecito way
Anderson Pearl phone opr r3961 1st
Anderson Peter h528 Anderson pl
Anderson Peter r423 West F
Anderson Peter fishermn r3368 Lincoln av
Anderson Peter M h128 Kalmia
Anderson Phoena bkpr r4088 Ohio
Anderson P O r1064 4th
Anderson Ralph bakers hlpr r3565 Highland av
Anderson Rasmus (Louisa) h3419 5th
Anderson Raymond O lab r1427 Market
ANDERSON REALTY CO (C Henry Anderson) Licensed Real Estate Brokers 2920 El Cajon Av Phone Hillcrest 5878
Anderson Rebecca A r2656 Market
Anderson Richd r944 India
Anderson Richd (Ella) clk h4550 36th
Anderson Richd A (Emma) firemn h3681 Kettner blvd
Anderson Richd E r563 5th
Anderson Rie F r3233 Brant
Anderson Robt r1048 Bway
Anderson Robt (Cora) bldg contr 4745 Hawley blvd
Anderson Robt (Ruth) contr h641 25th
Anderson Robt (Jessie) with C S Hardy h3835 Woolman av
Anderson Ronald (Ila) lab r4161 39th
Anderson Ronald ydmn Dixie & Supply Co r4029 Ohio
Anderson Rosalia M (wid Robt) h1827 Monroe av
Anderson Roy L (Caroline) chauf h3410 31st
Anderson Roy L chauf r4360 51st
Anderson R E sign mn Cross-Harper System
Anderson R Stacey (Harriett) h630 W Washington
Anderson Sada A r4722 Coronado av O B
Anderson Sarah (wid Owen) h4171 Chamoune av
Anderson Seymour B (Lenore) carp P M Dairy Co h872 20th
Anderson Sibyl tchr r4476 Hortensia
Anderson Sigrid Mrs h4467 Texas
Anderson Stanley D (Ethel) plstr h4621 36th
Anderson Stella r3850 7th
Anderson Sybil M sten S D Independent r2022 Granada av
Anderson Sydney F clk Westn Mtl Supp Co r RD 4 bx 325A
Anderson Sydney W clk r 872 20th
Anderson Theo C jr (Belle) confy 2915 University av h3543 Utah
Anderson Theo miner r2372 Julian av
Anderson Theo M (Hazel) car mn S D Elec Ry Co h3945 1st
Anderson Thos r336 W Cedar
Anderson Thos E (Mildred) real est 1023 2d R300 h1220 Hendricks av
Anderson Thos O (Madge) h3233 Brant
Anderson Ursula (wid W J) cashr Meserve Cast Stone r1712 Linwood
Anderson Vane H (Alice) slsmn Don Lee Inc h4075 Hillcrest dr
Anderson Victor E teller First Natl Bank r4175 Epsilon
Anderson Virginia h2555 5th
Anderson Virginia H r4038 Richmond
Anderson Vivian tchr r4476 Hortensia
Anderson Walter driver Rose Court Floral Co r3705 Crane pl
Anderson Walter B (Mary) eng h4038 Richmond
Anderson Walter B (Ida) carp h4083 Texas
Anderson Walter E (Ruth) USN h4502 40th
Anderson Walter G exchange teller Security Coml & Savings Bank rChula Vista
Anderson Walter J (Sesoni) lab h2965 L
Anderson Walter P r4038 Richmond
Anderson Wilbert W (Florence) slsmn Bond & Goodwin & Tucker r Chula Vista
Anderson Wm car washer Crescent Garage
Anderson Wm carp h3664 Birch
Anderson Wm (Anna) carp h7770 Herschel av La Jolla
Anderson Wm lab h3494 B
Anderson Wm C (Mayme) h2957 4th
Anderson Wm E pntr h2574½ Imperial av

WE CAN FURNISH YOU ANY DIRECTORY IN THE WORLD

R. L. POLK & CO., DIRECTORY SALES DEPT.

Your standardized City Directory provides a definite opportunity to emphasize, increase and insure your business.

YOUR CITY DIRECTORY SHOULD BE TRADE MARKED

Contact is the basis of civilization. By our contacts with others our ideas are broadened and fertilized. The interchange of ideas and ideals, made possible by association contacts, are the greatest factor in the refinement of a service or a product. They help that service or product attain a high degree of perfection. This is the office performed by the ASSOCIATION OF NORTH AMERICAN DIRECTORY PUBLISHERS.

YOUR STANDARDIZED CITY DIRECTORY
provides a definite opportunity to emphasize, increase and insure your business.

Anderson Wm E (Edna) eng Naval Air Sta h rear 328 28th
Anderson Wm G barber r821 25th
Anderson Wm H auto repr r1245 28th
Anderson Wm J slsmn Citrus Soap Co h1015 Alberta pl
Anderson Wm M r4645 Edgeware rd
Anderson Wm M carp h4745 Brighton av O B
Anderson Wm N (Elsie) mgr Anderson Apts h1747 5th
Anderson Wm O (Zilla) const eng S D Elec Ry Co h4645 Edgeware rd
Anderson & Skelton (E A Anderson Grady Skelton) restr 713 4th
Andersonian Apartments (C W Anderson) 1846 Island av
Andert Frieda (wid C G) h3167 J
Andert Jno H clk PO r3167 J
Andert Walter r3167 J
Anderton Herbt S (Linda) phys 525 C R302 h3325 Front
Andigar Paulino jan Spreckels Bldg r1546 F
Andonas Geo D waiter r930 7th
Andrade Fred(Dolores) h3038 Garrison Pt Loma
Andrade Richd (Tiburcia) shoe repr 1435 Market r3619 National av
Andre Ella (wid C) r4623 Terrace dr
Andre Geo W r2105 Irving av
Andre Lillian M cashr Wellman Peck & Co r3427 Herman av
Andre Peter r818 A
Andre Robt E depy collr US Int Rev
Andre Sadie E (wid F G) h3427 Herman av
Andre Z T r Golden West Hotel
Andreas Tony h1655 Atlantic
Andreasen A M pntr r1016 6th
Andreen Dwight P r835 25th
Andreen Earl P slsmn S O Co r835 25th
Andreen Elsa C (wid A W) r3609 Landis
Andreen Philip Rev (Thekla) pastor Swedish Lutheran Church h835 25th
Andrely Cecil (Frances) lab h3619 National av
Andres J r Golden West Hotel
Andresen C Gamborg (Constance) colonel US Marine Corps (ret) h4235 Arguello
Andress Arth (Edna) barber 2103 Logan av h2116 Newton av
Andrew Arth W slsmn Hazard-Gould Co r2676 Bway
Andrew Chas cigars 850 6th
Andrew Chas C (Anna) pntr h4425 Cherokee av
Andrew Danl (Anna N) carp h3814 4th
Andrew Emma A h3585 Arnold
Andrew Geo J (June) carp h3244 Filbert
Andrew Jno W h4630 34th
Andrew Jno W (Clarice) contr h3289 El Cajon av
Andrew Kath (wid E J) h2278 Ft Stockton dr
Andrew Laura S Mrs r2970 Woolman av
Andrew Lillie r3585 Arnold
Andrews Alice Mrs slsldy Holmes & Mitchell r955 22d
Andrews Alice M r1435 28th
Andrews Arth E (Kath) cashr Army & Navy YMCA h3614 Georgia
Andrews Bert A reporter San Diego Sun r2643 4th
Andrews Brokerage Co (H W Andrews) produce 340 7th
Andrews Cath waiter r1280 12th
Andrews Chas E (Hettie) h3755 10th
Andrews Chas G (Minnie) h3762 10th
ANDREWS CHARLES N (Mary F) Judge Superior Court Dept 4 h1435 28th
Andrews Chester W (May) carp h3327 33d
Andrews Clara P r3947 Iowa
Andrews Clifford S (Eva; Motor Inn Garage) h134 Hawthorn
Andrews Clyde auto electn B J Haralson r3939 1st
Andrews Danl (Eliz) shipwkr h830 S 29th
Andrews Edwin E clk PO r719 18th
Andrews Ellen O (Anna) exec sec Army & Navy YMCA h3947 Iowa
Andrews Ellen R h7643 Draper La Jolla
Andrews Elmer J (Florence) USN h3517 Columbia
Andrews Emma B Mrs h3585 Arnold
Andrews Florence E Mrs h1446 Union
Andrews Frank lab h3215 J
Andrews Frank B (Jessie) lawyer 1007 5th R307 h1325 Fern
Andrews Frank S (Kath) eng h2330 Union
Andrews Frank T (Ethel) clk Sperry Flour Co h3722 Iowa
Andrews Fred M (Eliz) printer San Diego Sun h4915 Cape May av O B
Andrews Geo (Annie) porter h1647 Columbia
Andrews Hattie E acct Klauber Wangenheim Co r3704 Texas
Andrews Hattie F (wid W R) h3712 33d
Andrews Helmus W (Billie; Andrews Brokerage Co) h1748 29th
Andrews Hubert (Zada) phys 520 E R1000 h2425 San Marcos av
Andrews Imogene Mrs h4654 Iowa
Andrews Ira G (Anna) chauf La Jolla Laundry h1232 Irving pl La Jolla
Andrews Jennie r4654 Iowa
Andrews Jno H (Hattie) h7910 Prospect pl La Jolla
Andrews Jno M slsmn Mercer & Callaghan r Army & Navy YMCA
Andrews Julia E Mrs bkpr Sou Tr & Comm Bank r4370 Witherby
Andrews J W r Golden West Hotel
Andrews Lillian slsldy Ferguson-Iller Inc r1232 Irving av La Jolla
Andrews Lowell E (Helen) carp h4070 Epsilon
Andrews L B Mrs r45 22d
Andrews Marian E sten Sou Tr & Comm Bank r1325 Fern
Andrews Mary E r2425 San Marcos av
Andrews Mary E r7643 Draper La Jolla

Pacific Mutual Life Insurance Company
OF CALIFORNIA
"It pays 5 ways"
MAIN 4035 :: NEAL & DEASY, SUPERINTENDENTS :: 625 E STREET

BETTER RADIO SHOP
2866 UNIVERSITY AVENUE
STEWART - WARNER, DRAY
Parts, Repairs, Servicing
Phone Hill. 6588
NIGHT SERVICE
Hill. 0526-M

Andrews May C Mrs h3009 Goldsmith Loma Portal
Andrews Michl J clk Cuyamaca Club r Golden West Hotel
Andrews Nancy (wid Wm) r3215 J
Andrews Percy M (Alameda) lawyer 235 Bway R424 h4144 Fairmount av
Andrews Roger M chairmn of board Union Natl Bank h1814 Sunset blvd
Andrews Rupert B (Florence) slsmn Andrews Brokerage Co h420 Arbor dr
Andrews Saml F gro and meats 849 G r615 8th
Andrews Saml M (Anna) h923 12th
Andrews Stanley P (Alice) sporting gds 427 B h955 22d
Andrews Stanley P jr r955 22d
Andrews Sturgis B r1806 I
Andrews Thos (Celia) h3783 Highland av
Andrews Virgil bkpr First Tr & Sav Bank r1274 Cypress
Andrews Wade jan B P O E
Andrews Wm carp h rear 2676 Bway
Andrews Wm M (J Pattie) mech r4915 Cape May av O B
Andrews Wm S (May) h3846 6th
Andrews W Scott (Mary) h2472 El Capitan av
Andrews Zada L r2425 San Marcos av
Andrich Saml r1432 1st
Andrist Jas W (Alice) phys h4617 Marlborough dr
Andrus Carlton L (Alda A) USN h3761 4th
Andrus Georgina E Mrs with Marston Co r3847 Franklin av
Andujar Paulion (Jodita) lab h1546 F
Anello Alex lab r1897 National av
Anello Benedetto lab h2051 Logan av
Anello Benj (Angie) serv mn h2051 Logan av
Anello Frances r1897 National av
Anfangar Bros (Morris and Manes; Western Hat Works) 912 6th
Anfangar Manes (S D Hat Factory; Anfangar Bros) r1222 4th
Anfangar Morris (S D Hat Factory; Anfangar Bros) r1222 4th
Anfenson Anna C r4378 51st
Anfenson Sarah Mrs h4378 51st
Anfenson Jno A (May) meat ctr C S Hardy h4578 Hawley blvd
Angeir Adelaide A (wid D M) h2430 L
Angeir Chas H (Nellie) with Marston Co h2428 L
Angel Carl H (Florence) h313 Upas
Angel Florence B artist r313 Upas
Angel G H mgr Hotel Jewett
Angel Henrietta r3727 Park blvd
Angel Nellie Mrs h3727 Park blvd
Angel Saml (Vera) slsmn G L Strobeck h2935 Dale
Angell Edwin (Minnie) h2749 Granada av
Angell Jno S h1412 B
Angelus Hotel (L A and M E de Belloy) 1064 4th
Anger Marie h1916 Edgemont
Angeroth Albt H (Mona) lab h1132 18th
Angier Corlies asst aud Union Title Ins Co r3522 Kite
Angier Harold (Lois) member City Planning Comm, adv mgr First Natl Bank h365 San Antonio Pt Loma
Angier M'liss B Mrs tchr Point Loma High Sch r ft of Owens Pt Loma
Angier Will (M'liss) sec City Bd of Education h ft of Owens Pt Loma
Angle Alf J r3786 Bancroft
Angle Bruce pntr r4455 Estrella av
Angle David (Amanda) plstr h4455 Estrella av
Angle Frank (Agnes) pntr h3842 Highland av
Angle Fred D (Julia) pntr h4819 Auburn dr
Angstedt Albt (Louise) h3824 Cherokee av
Angulo Mary r1530 G
Angulo Victor USN r1530 G
Angulo Victoria h1530 G
Angus Chris M (Panama Lunch) h2140 Front
Angus Norman P (Emily) bldg contr 4515 Felton
Angus Sophia (wid Jas) r1627 F
Angwin W A Comdr USN phys Naval Hospital r Coronado
Anholzer Edw (Elsie) steam eng h3859 Ampudia
Anibal Willis J (Constance) auto pntr O S Laing h1320 E
Anise Chester r745 8th
Anker Frank W (Nan) asst purch agt Motor Hdw & Equip Co h3962 Cleveland av
Anker Petra (wid Hans) h1062 12th
Ankrum Lydia C Mrs r1837 Julian av
Ankrum Mary (wid Chas) h129 W Cedar
Anna Josephine r1608 India
Anna Kathryn Mrs h1608 India
Annas Jno lab h3671 Beta
Anro Chas (Mamie) soft drinks 850 6th h2161 Franklin av
Ansell Hamlin G (Eva) carp h4035 Highland av
Ansell Morris carp r7611 Eads La Jolla
Anshelm Wm h3552 Collier av
Ansley Charlotte Mrs r1558 9th
Anson Harry (Mary) brklyr h4319 Montalvo Loma Alta No 2
Anthony Chas H (Grace) asst mgr Bank of Italy h860 Garnet av P B
ANTHONY CHAS S, Capt Chas A Schindler Mgr, General Contractor, Excavating, Grading, Sand, Gravel, Fertilizer, Heavy Trucking, Teams and Tractors 344 6th, Phone Main 5304, res Whittier, Cal
Anthony Earl N (Ola) USN h1420 Ft Stockton dr
Anthony Ernest E (Frances) contr h3526 Orange av
Anthony Florence H r3333 Front
ANTHONY HERBERT E (Myrtle S), Mgr Bank of Italy, Treas S D Bldg & Loan Assn, h3333 Front

PATENTS
TRADE-MARKS AND COPYRIGHTS
A. B. BOWMAN
Attorney at Law
—OFFICES—
SAN DIEGO, CAL. 518 Union Bldg. Phone, Main 7205
LOS ANGELES, CAL. 1015 Spring Arcade Bldg. Phone, FAber 1534

This Trade Mark appears in directories of leading publishers

Your City Directory Should Be Trade Marked

HAVE YOU SOMETHING TO SELL?
POLK'S MAILING LISTS Contain authentic information on every kind of business. They are made to fit and fill the particular need that you have for them and are built to your order.

This trade mark appears in directories of leading publishers.

Anthony Isabel C Mrs attdt La Jolla Public Library r7866 Herschel av La Jolla
Anthony Stanley H r860 Garnet av P B
Antink Wm C (Eliz) chauf Russ Lbr & Mill Co h4012 Polk av
Antiseptic Wet Wash Laundry (N H Cooper) 3481 National av
Antle Frances M nurse r1032 Meade av
Antle Marion L student nurse S D Co Hosp r1032 Meade av
Antler Apartments 2264 Market
Antler A A gdnr r1251 3d
Anton Edw E tchr S D High Sch r3048 Juniper
ANTONICELLI GUISEPPE (Amelia) Prop Mission Hills Nursery, 1525 Ft Stockton dr, Phone Hillcrest 4477-J (See page 52)
Antonicelli Pasquale (Nunzia) gdnr h1415 Plumosa Way
Antonivich Clara Mrs h1167 Union
Antonovich Tony baker Mario Fornaca r1167 Union
Antosh Frank (Rose) copywriter h4319 Swift av
Antrim Hardy (Cora) slsmn h1669 8th
Antrim Pearl r1669 8th
Antunez J with C S Hardy
Anysh Matthew F (Reliable Emp Bur) r1980 Alameda ter
Anzalda Macaris h1985 Newton av
Aoyagi Yoshitoshi (Shigco; Aoyagi & Yato) r953 13th
Aoyagi & Yato (Yoshitoshi Aoyagi, Sukekazu Yato) gro 845 Bway
Apablassa Jno clk Berg's r1836 Sunset blvd
Apablassa Josephine r1883 Sunset blvd
Apablassa Juan B (Andrea) h1883 Sunset blvd
Apgar Ethel Mrs gro 3533 Madison av
Apgar Harold A optician E W Reynolds Co r3533 Madison av
Apolinario Manuel deckhnd Star & Crescent Boat Co r Mission Hotel
Apostle Jno E (Margt) h1254 16th
Apostolic Faith Mission 567 12th
Appel Antero lab r117 17th
Appel Karl tankmn Union Ice Co r1143 18th
Appel Peter h1143 18th
Apple Geo W (Mary) carmn S D Elec Ry Co h4623 Florida
Apple Jas E r4623 Florida
Apple Walter E (Alexandra) USN h4657 Oregon
Apple Zeno M (Luvinnie) h1256 10th
Appleby Lauretta (wid E R) h3202 3d
Applegarth Estelle S sten USN Supply Depot r635 2d av Chula Vista
Applegate Chester slsmn Sou Cal Baking Co r715 Bway
Applegate Emma A (wid J D) r1327 W Lewis
Applegate Gertrude L Mrs drsmkr 1227 C
Applegate Jennie (wid Frank) h4026 36th
Applegate Leo E (Gertrude) h1227 C
Applegrath Ada Mrs r136 W Fir
Appleman Lillian R (wid L P) h3802 Herbert
Appleton Clarine R (wid W C) h3616 44th
Appleton Prudence E r3616 44th
Appline Victor E (Delia) mgr General Cigar Co h3675 Herbert
Appold Helen E Mrs h1039 Coast blvd La Jolla
Appold Helen J r3685 1st
Appold Jean Mrs h3685 1st
Apps A r1366 2d
Apra Augustar B Rev (Mary) pastor Mexican Baptist Mission h3028 Monroe av
Aquatero Anthony G Ch Gunner USN r3752 Mississippi
Arais Liberada r1635 National av
Arak Alf r825 5th
ARAKAWA Y (Taka), Tailoring Clothing, Hats, Shoes, Dry Goods, Phonographs and Records, Auto Tires and Supplies 521 5th, Phone Main 1975, h1210 J, Phone 3-4464
Arana Ascencion (Inez) lab h1635 National av
Aranda Refugio lab C R McCormick Lmbr Co r National City
Aranda R lab Santa Fe r PO Box 758
Arata Geo window trmr Holzwasser r8118 Union
Arata Mary teller Bank of Italy r2118 Union
Arbaugh Chester A (Helen) cashr Santa Fe h3143 33d
Arbert Wm A florist r3620 Herbert
Arbogast David H h3439 Mountain View dr
Arbuckle Walter S (Anabel) h4805 Hawley blvd
Arcadia Benito (Maria) lab h1764 National av
Arcadia Oil Co M E Gleason pres 1023 2d R306
Arce Amelia h850 State
Arce Isabel lndywkr Munger Lndy r1726 Kearney
Arce L C lab S D Hotel Grill
Archambault L mech Campbell Chevrolet Co r1518 Union
Archer Anna with Marston Co r935 Bway
Archer Clyde W r4574 Alabama
Archer Eliz r3881 Franklin av
Archer Frank M (Ida) carp h4574 Alabama
Archer Jno r1247 Columbia
Archer Jno T gasmkr r360 S 38th
Archer Lettie R sten Y W Jacques r4574 Alabama
Archer Lorena G Mrs h4350 Proctor pl
Archer T R (Mission Bay Park Tract) r Los Angeles
Archias Margt r3728 28th
Archibald Chester H (Ella) plstr h1921 32d
Archibald Cyril Mrs h536 Maple
Archibald G B asst eng City Operating Dept r2154 5th

City, County, State, National, Trade
DIRECTORIES
R. L. POLK & CO.

Troweled Cement Roofing Tile
IN RED, WHITE, GREEN AND YELLOW
Also Ideal Building Blocks, Coping, Balustrades, Faced Brick in All Colors and All Special Artificial Stone
STOPHER CEMENT, STONE, BRICK AND ROOF TILE FACTORY
OFFICE AND FACTORY
1910 Logan Ave., Cor. Crosby Phone Main 1772

Archibald Geo S (Carrie) br mgr Safeway Stores h3118 Dale
Archibald Herbt G (Jane) plstr h1324 W Redwood
Archibald Kath r536 Maple
Archibald Leo (Virginia) h322 W Beech
Archibald Saml C (Clara) h931 Wallace ct
Archibald Wm M jr (Alma) v-pres S D Safeway Stores h1252 Lincoln av
Archier C B r423 West F
Archilles D F lab h3938 Mississippi
Arciga Jesus lab Santa Fe r PO Box 758
Arciga Luis lab Santa Fe r PO Box 758
Ardiaz Firmin with C S Hardy
Ardiaz J with C S Hardy
Ardiz Jose h4085 Jackdaw
Ardiz Maria r4085 Jackdaw
Ardman Julius r546 Ash
Arellan Paul (Victoria) cement wkr h2621 El Cajon av
Arellano Lorenzo (Josephine) h1046 26th
Arellano Mauro S carp h825 W Cedar
Arellano Max (Helen) auto pntr 1568 California h1564 same
Arellano Thos auto pntr R V Morris & Co h1776 W Atlantic
Arellano Librade lab r2668 Newton av
Arenas Jose M lab City Operating Dept h3825 Florida
Arenas Jos M (Maria) lab h3585 30th
Arenas Rita r3825 Florida
Arenas Thos slsmn r3825 Florida
Arendt Leona slsldy Jarrells h1763 1st
Areola Arnufo (Susa) lab h1760 National av
Areola Margareta Mrs h1760 National av
Arevedo Bolero (Lucia) lab h rear 3296 Island av
Arey Edw F h1351 6th
Arey Ellen H h5545 Beaumont B R
Arey-Jones Co L M Arey pres H G Jones sec stationers 933 4th
AREY LOUIS M (Mary), Sec California Stamp Co and Pres Arey-Jones Co h3518 3d
Arey Martha H r5545 Beaumont B R
Argall Althea T typist USN Supply Depot r738 F
Argall David J (T Laura) engr h3574 Louisiana
Argall Dorothy E asst librarian Pub Library r3574 Louisiana
Argall Frances S asst libr Pub Library r3574 Louisiana
Argall Harry (Anna) h2254 Island av
Argall Laura Mrs prop Hotel De Luca r738 F
Argall Raymond r738 F
Arganoza Manuel (Amalia) slsmn S D Loan Office h713 17th
Argo Roderick D clk C F Cook r540 Ivy la
Argo Wm B (Mary) jan h540 Ivy la
Argonaut Apartments 1045 E
Arguello Albt (Maria) lab h3321 Birch
Arguello Antone (Mary) lab h3272 L
Arguello Carmen M Mrs h1922 Bway
Arguello Jos D lab r3251 Imperial av
Arguello Jos T cigarmkr h2542 Imperial av
Arguello Julia R r2542 Imperial av
Arguello Lola h2528 B
Arguello Robt r2542 Imperial av
Arhelder Werner barber E O Anderson r2143 5th
Arias Antonio lab Santa Fe r PO Box 758
Arias Geo C (Ina) lndywkr Original French Lndy Co h1620 29th
Arias Jose lab r1731 Newton av
Arisona Frank fishermn h608 W Date
Ariste Baque h4664 Orchard av O B
Arledge Hugh T slsmn Wilson & Co h3743 Acacia
Arlington Hotel (Mrs M Ward) fur rms 1206 5th
Arlington Nordica Club 1728 S 39th
Arlington The furn rms 423 West F
Armbrister Eustace P (Eliz) carrier PO h4113 Iowa
Armendariz Manuel with Benson Lmbr Co r528 14th
Arment Jas A (Hallie) h3720 7th
Armes Wallace J (Emma) carmn S D Elec Ry Co h3736 Euclid av
Armijo Ambrosio h4984 34th
Armijo Elias H r4984 34th
Armitage Athon A (Dora) lab h4585 36th
Armitage Ralph C (Eva) chauf h4794 35th
Armondale Apartments 543 11th
Armour Wm H (Bessie) jan Wahlburg Apts h127 W Date
Armour & Co C J Kelly mgr whol meats 319 7th
Armstead B F pntr C S Hardy h1615 3d
Armstead Dorothy J sten A R & S Realty Co r2641 E
Armstead Margt L sten r2641 E
Armstead Roy (Grace) h232 Cedar
Armstead Wm C (Leonora) slsmn Park Serv Sta h2641 E
Armstrong Addie Mrs nurse r3921 Arizona
Armstrong Allan D r1412 Myrtle av
Armstrong Celestia (wid L R) h1412 Myrtle av
Armstrong Chas H (Anna) welder h3637 California
Armstrong Chas M (Mabel) mgr R G Dun & Co h2531 5th
Armstrong C Edmund (Kath) h7134 Olivetas pl La Jolla
Armstrong Danl (Mary) cond h2406 Dulzura av
Armstrong Dorothy L phone opr S D Sun r4086 Mississippi
Armstrong D K M h242 W Fir
Armstrong Edgar (Lulu) USN h431 18th
Armstrong Eliz (wid Andw) h3976 1st
Armstrong Eva E artist h7746 Girard La Jolla
Armstrong Everett H (Hannah) with Marston Co h3824 37th
Armstrong Fred A (Grace) civ eng h3087 Lincoln av
Armstrong Geo carp h3749 Cottonwood
Armstrong Geo (Mary) mach h2345 India

Your City Directory --- The Binnacle of Business
The seas of industry, while uncharted in many respects, are very definitely indicated in the modern "log" of business—the City Directory

SAN DIEGO TECHNICAL SCHOOL AND MFRS.
Manufacturers of "Tech" PRODUCTS
DAY AND EVENING COURSES in
Electricity
Gas Engines
Auto Electrics
Radio
Mathematics
Mechanical and Architectural Drawing
SHOPS 1323 FIRST
Phone MAIN 5287

Directories

CITY, COUNTY OR STATE

Invaluable for Mailing Lists

SAN DIEGO DIRECTORY COMPANY

826 Third St.

Mortgage Loans | COLEMAN MORTGAGE CO. | Insurance Real Estate
214 C Street Phone 3-5998

Armstrong Jas USN h3212 Grim av
Armstrong Jas H (Ida) carp h4720 Brighton av O B
Armstrong Jas L slsmn May Realty Co
Armstrong Jas S (Harriet) h322 Montecito Way
Armstrong Jesse E eng S D & Coronado Ferry Co
Armstrong Jno C (Bertha) carp h rear 3956 Utah
Armstrong Jno D (Cora) h3634 Arnold
Armstrong Jno E (Ida) h2116 Dale
Armstrong J Cleon (Grace) slsmn Mayer-Krumholz h4658 Louisiana
Armstrong Kath M sten Union Title Ins Co r3634 Arnold
Armstrong Lillian E Mrs h4629 34th
Armstrong Linda (wid G H) solr S D Sun h4086 Mississippi
Armstrong Mabel A Mrs slsldy John P Mills Organization r2531 5th
Armstrong Mabel C r3100 5th
Armstrong Margt copyist County Recorder r2641 E
Armstrong Marion E r3976 1st
Armstrong Mary (wid H B) h4715 Boundary
Armstrong Maud A r3100 5th
Armstrong Ralph V inspr US Border Patrol 220 Federal Bldg
Armstrong R r227 B
Armstrong Shirley r2783 National av
Armstrong Solon C (Glennie) carp h860 Loring av P B
Armstrong Thos G r2523 San Marcos av
Armstrong Thos J (Nellie) bldg contr 1160 23d
Armstrong T Frank (Willie) meat ctr Mrs B Ferguson h4661 31st
Armstrong Vernon (Carroll) servicemn R T Dawson Co h3658 Central av
Armstrong Wm J (Lena) slsmn Southern Electrical Co h2523 San Marcos av
Armstrong Wm S (May) dentist 1007 5th R712 h4776 Voltaire O B
Armstrong Winta r3100 5th
ARMY AND NAVY TAILOR SHOP, Morris Ackerman Prop, Full Line of Men's Furnishings, Complete Line of Ready-to-Wear Uniforms, Men's Suits Sponged and Pressed 75c up, Men's Suits Cleaned and Pressed $1.00 Up, Ladies' Suits Cleaned and Pressed $1.25 Up, Steel Lockers for Rent, 528 F
Army and Navy Y M C A, G A Davidson chairmn comm of management E O Andrews exec sec ns Bway bet Columbia and India
Army & Navy Athletic Field w Bway bet Belt and Harbor
Arnason Peter (Krispburg) h4015 Eta
Arndt Adolph (Cath) USN h3937 Normal
Arndt Harry R (Helen) cement fnshr h3686 Curlew
Arndt Helen R Mrs sec J T Cowles r3686 Curlew
Arneberg Robt G (Cath) USN h1986 Harrison av
Arnell Chas (Perfection Products Co) r National City
Arnett Anna (wid J P) h3776 Herman av
Arnett Bogan A acct r3568 Park Villa dr
Arnett Jno E clk Union Oil Co r National City
Arnett Jos E relief opr Union Oil Co r National City
Arnett Jos O (Myrtle) carp h3568 Park Villa dr
Arnett Josephine sten S D Elec Ry Co
Arnett Octavia clk r3776 Herman av
Arnette Wm C (Ida) pntr h3685 Van Dyke av
Arney Theo (Edna) carp h273 S 36th
Arnold Alice Mrs h2820 Park av
Arnold Alice M clk S D Tr & Sav Bank r4554 34th
Arnold Apartments 3682 Park blvd
Arnold Archie r2160 Harrison av
Arnold Arth E (Clara) lab h419 W Elm
Arnold Chas E (Arnold Realty Co) r1751 University av
Arnold Charlotte W asst to dir S D Museum r Coronado
Arnold Chauncey h1808 3d
Arnold C V h2150 1st
Arnold Emogene bkpr Consaul Constr Co r4155 Hamilton
Arnold Ernest C police r4035 Ohio
Arnold Ernest E (Fannie) mktmn C S Hardy h4179 Georgia
Arnold Forrest E r245 Ada av
Arnold Frank A (Lizzie) carp h245 Ada av
Arnold Franklin W (Isabelle) h3682 Park blvd
Arnold Fredk A (Frances L) slsmn h4380 Mississippi
Arnold Geo G (Edna) auto mech r4155 Hamilton
Arnold Gertrude sten Ernsting Co r3934 Eagle
Arnold Grace E clk C S Hardy r4112 Utah
Arnold Grant A canvasser S D Union & Tribune r4185 Swift av
Arnold Guy vulc Jas P Laursen r Y M C A
Arnold Harold (Ethel) USN h4438 42d
Arnold Harry G (Stella) h302 San Antonio Pt Loma
Arnold Hattie E h2408 2d
Arnold Helen h602 19th
Arnold Henry A iron wkr Natl Iron Wks r1525 Klauber av Encanto
Arnold Henry C (Eva) h4554 34th
Arnold Jay r1834 1st
Arnold Jeanett Mrs r2330 30th
Arnold Jno C (Mary) h520 73d Encanto
Arnold Jno H (Lena) with Marston Co h4112 Utah
Arnold Julia Mrs h3888 Pringle
Arnold J F lab r4033 Louisiana
Arnold LeRoy H (Nannie) chf mech Naval Hospital h4298 Sierra Vista
Arnold Lester F (Bernice) auto mech City Operating Dept h3054 Boston av
Arnold Mary r3888 Pringle
Arnold Mary A (wid Fredk) h4127 Normal

YOUR CITY DIRECTORY IS STANDARDIZED
Be it Kalamazoo or Baraboo, information arrangement is uniform... Sixteen gauge wire is identically the same size in Boston or Bellingham, railroad tracks are the same width in Connecticut and California, shoe sizes are standard whether made in Brockton or Stockton, and so on, ad infinitum.

DESERT EXPRESS Operating daily between SAN DIEGO, CALIF., and PHOENIX, ARIZONA, via EL CENTRO and YUMA.
312 Eleventh St. PHONE 3-2452 San Diego, Calif.

Arnold Mary H Mrs choc dipper h540 26th
Arnold Matt H (Grace) phys 1007 5th R1220 h3162 Front
Arnold Mildred r602 19th
Arnold Mirkey E lndywkr Silver Gate Lndy r4179 Georgia
Arnold Morrow aud Y M C A
Arnold Oris L lndywkr S D Co Hosp
Arnold Paul S dentist Painless Parker Dentists r718 Ash
Arnold Ray L (Eunice) mfg jwlr 520 E R205 h4155 Hamilton
Arnold Realty Co (C E Arnold) 724 E
Arnold Return L r920 20th
Arnold Richd M restr 832 4th r1544 same
Arnold Roger E sign pntr r1042 15th
Arnold Roy (Claudiana) h2160 Harrison
Arnold Roy H order clk Hellers Inc r4112 Utah
Arnold Shirley E (Marjorie) slsmn h810 Kingstown ct M B
Arnold Wm J (Teresa) h123 Elm
Arnold Wm L hlpr Royal Pie Bakery r835 6th R40
Arnot Cephas W h2120 Pine
Arnsdell C W r4225 34th
Aronoff Jerry (Ruth; New York Naval and Civilian Tailors) h1731 Island av
Arosco Antonio ydmn Cafe Cabrillo r2615 India
Arregui Concepcion Mrs h1747 N
Arrellano Thos (Antonia) pntr h1776 W Atlantic
Arrendondo Guadalupe (Ramona) lab h3252 McLaren la
Arrington Clair V (Betty) slsmn h4631 Mississippi
Arrington Eliz J copyist County Recorder r4631 Mississippi
Arrington Frank D v-pres Southwest Union Securities Corp and Community Bldg & Loan Assn h2309 6th
Arrington Hattie E (wid J F) r4631 Mississippi
Arrington Leona sten C E Gage r1846 Island av
Arrollado Jos (Grace) musician h9 26th
Arsenault Otto J L (Florence) aud h3902 Ibis ct
Arseneau Walter J clk N O Nelson Mfg Co r735 W Beech
ART CLEANERS THE (L Tims, Wm Tobisch), Cleaning, Pressing and Remodeling, We Call for and Deliver, 119 West F, Phone Main 7671
Art Flower Shop (Perry Gallup E J Reynolds) 617 B
Art Furniture & Drapery Studios (Bertha H Rose) 1215 5th
Art Hotel & Apartments 1247 Columbia
Art Linoleum & Shade Co (C E Ross) 3869 4th
ARTCRAFT RENEWING SHOP (Charles L Morehouse, Michael J Flynn), Upholstering, Repairing Slip Covers, Special Work to Order, Estimates Furnished, Quality Workmanship, 819 University av, Phone Hillcrest 2942-J
Artemisia Book Shop (A F Gronberg) 1186 6th
Artledge Hugh lab h3759 Acacia
Arthur Andw Z local mgr B F Goodrich Rubber Co r3721 Albatross
Arthur Brody (Anna) h2931 Webster av
Arthur Chester G slsmn Don Lee Inc h2165 2d
Arthur Emily Mrs h4525 Cleveland av
Arthur Frances K clk Holzwasser r La Mesa
Arthur Fredk D (Myrtle) phys 3417 Park blvd
Arthur Jno r337 F
Arthur M tmstr G R Daley
Arthur Robt S h4817 Kensington Manor
Arts and Crafts Building 620 B
Arts Gerard tailor Laureen & Bonsignor h rear 3637 36th
ARTS & CRAFTS PRESS (P S Packard) Printers and Publishers, 826 3d, Phone Main 3416
Arts & Crafts Program Publishing Co P S Packard mgr 826 3d
Arvin Jno A (Edna; A R & S Realty Co) h4820 34th
Asakawa Hachisaki h Morena blvd ne cor Camp Kearney rd
Asaldo Frank (Louise) USN h2058 Harrison av
Asaro Andre (Josie) h1363 Columbia
Asaro Andw (Mary) h2010 India
Asaro Andw fishermn h1924 Columbia
Asaro Frank fishermn r1924 Columbia
Asaro Jake fishermn h1943 India
Asaro Jos fishermn r1546 Union
Asaro Jos fishermn r1943 India
Asaro Nicholas (Susan) fishermn h1546 Union
Asaro Saml (Rosalie) h1658 Columbia
Asaro Tony (Sadie) fishermn h1629 India
Asay Clifford H (Lydia) USN h621 18th
Aseltine Jno (Mildred) tchr Woodrow Wilson Jr High Sch h3320 Dale
Asercion Delphine (Ruth) USN h915 Island av
Aserv Lola r730 W Hawthorn
Ash Frances r721 Pennsylvania av
Ash Guy r421 E
Ash Helen r721 Pennsylvania av
Ash Kath Mrs h721 Pennsylvania av
Ash Kathryn G Mrs clk Holzwasser r532 University av
Ash Lily Mrs r946 12th
Ash Louella Mrs h3934 Goldfinch
Ash R Roseberry (wid W A) h1008 21st
Ash Wm A h960 20th
Ash Wm E (Mercedes) cementwkr r960 20th
Ashbaugh Mary L r7310 Vista Del Mar La Jolla
Ashbaugh Mary M (wid L V) h7310 Vista Del Mar La Jolla
Ashby Jos M (Minerva) meats 2965 Upas h3767 31st
Ashby Wm R (Claudia) meat ctr h326 W Cedar
Ashcraft E M r1116 Front

This City Directory is placed on file in various Directory Libraries maintained by the publishers throughout the United States.

This Trade Mark appears in directories of leading publishers

Your City Directory Should Be Trade Marked

YOUR CITY DIRECTORY IS STANDARDIZED

Be it Kalamazoo or Baraboo, information arrangement is uniform. Sixteen gauge wire is identically the same size in Boston or Bellingham, railroad tracks are the same width in Connecticut and California; shoe sizes are standard whether made in Brockton or Stockton, and so on, ad infinitum.

BOULEVARD EXPRESS, INC.

335 West G San Diego to Los Angeles Phone, Main 2347
BAGGAGE, HOUSEHOLD GOODS, ETC., TRANSFERRED
DAILY SERVICE "Authorized Motor Truck Carrier"

Ashcraft Wm H (Bertie) carp A M Southard Co h4060 Highland av
Ashdown A Mrs maid Hotel Commodore r815 3d
Ashdown Harry rancher r220 25th
Ashe Gregory Rev rector St Vincent's Catholic Church h4061 Ibis
Ashenberg Stuart G (Altha) dept mgr Southern Calif Music Co h1211 Montecito Way
Ashenfelter Allen lab r3824 Ampudia
Ashenfelter Moses (Mary) h3824 Ampudia
Asher Eliz r3756 Bayside Walk M B
Asher Jas C (Ruth) carp h656 Nautilus La Jolla
Asher Josephus M (Mabel) h3756 Bayside Walk M B
Asher Mabel h2263 4th
Ashfield Isabel Mrs h7958 Prospect pl La Jolla
Ashfield Jessie Mrs h3814 Superba
Ashford Clara r2235 Fern
Ashford Paul Y (Kath) mgr National Dollar Stores h2235 Fern
Ashford Sarah E Mrs mgr Mission Cliff Hotel h1811 Adams av
Ashforth Apartments 420 Ash
Ashleigh The apts 546 Ash
Ashlemann Paul (Alice) pntr h140 Elm
Ashley Fred S slsmn Hilton & Hamilton r343 A
Ashley Fredk slsmn r421 E
Ashlock Arth A (Florence) auto mech h3769 Herbert
Ashlock Eliz E cashr r3769 Herbert
Ashlock Ernest H (Iola) mech h4395 44th
Ashlock LeRoy r3769 Herbert
Ashman Thos W (Jeannie) paints 2601 Imperial av h2456 L
Ashmont Annex Apartments 1420 7th
Ashmont Apartments 648 Ash
Ashton Eliz sten r419 Date
Ashton Fred W (Florence) br mgr Safeway Stores h3835 Van Dyke av
Ashton Geo (Beulah) h440 16th
Ashton Grace J Mrs h4921 Uvada pl
Ashton Harry N (Lillian) h612½ W Laurel
Ashton Kath (wid J D) r4638 Terrace dr
Ashton M Eliz sec Worth Co h419 Date
Ashworth Albt M (Frankie) br mgr Hellers Inc h3520 Front
Ashworth Albertine mlnr Mrs B E Sorenson r3520 Front
Asia Co Gizo Kitabatake mgr stationery 503 5th
Askenaizer Hyman (Esther) clk h2824 K
Askew Elmer (Ellen) chauf Ocean Beach Lmbr Co h2170 Ebers O B
Askin Leslie E butcher C S Hardy r1737 Fern
Aslin Henry N (Pearl) barber 2306 30th
Asp Peter J (Matilda) lab h825 Gunter La Jolla
Aspe Jas master mariner S D Stevedoring & Storage Co r4063 Boundary
Aspinwall Rollin S printer S D Sun h3362 29th
Asquith Maude P Mrs with Marston Co h3921 1st
Assenmacher Jno E (Estella H) slsmn h4110 Lewis
ASSOCIATED CHARITIES OF SAN DIEGO COUNTY, Fred M Gazlay Pres, Helen C Johnson Executive Sec, 1268 7th, R5, Phone 3-2778
Associated Credit Men of San Diego F R Leo Shaw sec-treas 703 West F
Associated Optical Co A J Fitch mgr 1007 5th R512
Associated Tire Dealers W B Houser mgr 138 B
Aston Howard E (Margt) acct W J Bailey Co h414 Pennsylvania av
Asuna Carolina (wid Frank) h2021 Moore
Asunsolo Fernando (Frances) cementwkr h4448 32d
Atall Matt (Lettie) h2353 Harrison av
Atall Oscar (Sarah) mach Western Lmbr Co r 46th and Bway
Atcherson Frank carp h3086 A
Atcherson Mabelle r3086 A
Atchison J Benj h1944 Moore
Atchison Topeka & Santa Fe Ry Co Coast Lines See Santa Fe Ry Co
Athaide Jno clk Plaza Pharmacy r3047 Dickens Pt Loma
Athaide Jos (Mary) carp h3047 Dickens Pt Loma
Atherton Eleanor M sten R E Jenney r4175 Ohio
Atherton Ethel Mrs solr John P Mills Organization h4175 Ohio
Atherton Fredk (Mary) lawyer h4669 31st
Atherton Harvey N (Edna) lawyer 948 3d R605 h2937 28th
Atherton Isaac E carp h3775 5th
Atherton Leslie G (Louise) plmbr h3133 Works av
Atherton Louie r1571 4th
Atherton Lucian r2937 28th
Atherton Nellie M (wid G H) r954 23d
Atherton Sarah (wid A B) h1316 25th
Atherton Wm carp h3171 Boston av
Athey Josie (wid W A) h636 18th
Athey Saml (Pearl) carp h221 25th
Atkin Jack P v-pres Tijuana Jockey Club h3465 Hawk
Atkins Albt E (Bergit) tchr Roosevelt Jr High Sch h3620 28th
Atkins Benj (Willie) porter Santa Fe h1432 India
Atkins Claude B chf steward S S Yale r237 Spruce
Atkins Harry J (Ida) whol cigars 209 West F h3055 Ivy
Atkins Jos br mgr Youngs Market Co
Atkins Sam B drftsmn Quayle Bros r4084 Cherokee av
Atkins Wellington B slsmn Bell Real Est & Inv Co r National City
Atkinson Bridget (wid P C) h4568 30th
Atkinson Chas D chf clk to gen supt Spreckels Co r Coronado
Atkinson Chas F (Louise) dist agt Northwestern Mutual Life Ins Co h1448 Torrey Pines rd La Jolla

City, County, State, National, Trade
DIRECTORIES
R. L. POLK & CO.

Store Phone 3-4777
Feeding Depot, Main 7632
Evenings National 301
GRAY'S POULTRY HOUSE
B. E. and G. M. GRAY Proprietors
LIVE AND DRESSED POULTRY — WHOLESALE AND RETAIL
Agents for FAMOUS GERMS PRODUCTS, POULTRY SUPPLIES AND REMEDIES
627 Market Street Feeding Depot, 3726 Main Street San Diego, California

Atkinson Chas H auto mech H M Dort r National City
Atkinson Emilie h3771 37th
Atkinson Eug (Pearl) USN h4117 Georgia
Atkinson Harvey L shtmtlwkr r4120 Polk
Atkinson Helen L tchr Woodrow Wilson Jr High Sch r1448 Torrey Pines rd La Jolla
Atkinson H Edw (Virginia) clk E W Gaul h1929 Edgemont
Atkinson Jacob E (Edna) gas sta 3692 Main h2696 Newton av
Atkinson Jane C r1448 Torrey Pines rd La Jolla
Atkinson Jno C (Eva) h1742 3d
Atkinson Mary E r3620 Louisiana
Atkinson Maude turnstile agt S D & Coronado Ferry Co
Atkinson Milly r1742 3d
Atkinson Myrtle P sten Showley Bros r4565 Campus av
Atkinson Robt A (Stella) slsmn h3620 Louisiana
Atkinson Rose N r1448 Torrey Pines rd La Jolla
Atkinson R L h1437 University av
Atkinson Willis B (Rachel) lab h546 West E
Atkinson W C (Virginia) instr San Diego Army and Navy Academy
Atlas Assurance Co Ltd H N Neale & Son agts 121 Bway R443
Atlas Transfer & Storage (F S Lee) 956 10th
Ator Chas F (Susan) capt City Fire Dept h4360 Campus av
Attalico Frank driver Union Ice Co r227 West G
Attenburgh Harold L h4922 Muir O B
Attwood Geo L (Nora) mgr Whiting Mead Coml Co h3805 43d
Atwater Chas H h760 17th
Atwater Warren W (Frank) servicemn Southern Electrical Co h4240 Menlo av
Atwood Frank E (Barbara; Atwood & Rose) h3744 Bancroft
Atwood Harry R (Margt) pub acct 964 5th R322 h4045 Albatross
Atwood Ida Mrs r344 A
Atwood Ira A (Isabelle; Atwood's Bokay Garden) h1020 Garnet av P B
Atwood Jack r1161 5th
Atwood Julia H h3185 Polk av
Atwood Lovina (wid H H) r4032 Randolph
Atwood Ross S with C S Hardy r3185 Polk av
Atwood Wm G r4143 Long View rd
Atwood & Rose (F E Atwood Saml Rose) real est 956 8th
Atwood's Bokay Garden (I A Atwood) 1020 Garnet av P B
Aubery Melville C (Grace L) h1977 Alameda ter
Auble Georgia K (wid Chas) r2130 Fern
Aubolee Max O (Louise) h4058 Chamoune av
Aubry Amanda (wid H) h409 Langley
Aubry Henry pntr r409 Langley
Aubuchon Orlando L clk PO r6351 Madrone av Encanto
Auchly Oscar (Lulu) USN h3104 Juniper
Audubon Chas clk r3855 41st
Auer Roy F (Helen) slsmn S G Cook & Co h3435 5th
Aughe Blanche h203 21st
Augonnet C A h2529 San Marcos av
August Gilbert (Laura) cement contr h4233 42d av
Augustin Pedro (Mamie) USN h3043 Webster av
Augustine Ralph M with Benson Lmbr Co h1310 26th
Auhart F W with C S Hardy r3654 Arizona
Aul LeRoy H (Ada) inspr County Horticultural Comm r El Cajon
Auld Janet r246 Cedar
Auling Henry (Minnie) jwlr 1118 3d h3920 Texas
Ault Chas E (Amelia) electn h4140 Arizona
Ault Earl clk r4140 Arizona
Ault Geo A (Mabel) cable splicer h1018 S 29th
Ault Harry G (May) h2354 Hickory
Ault Isaac h3548 37th
Ault Jesse W (Marie) prin Training Sch State Tchrs' College h1211 Pennsylvania av
Aulum Harriet smstrs h233 20th
Auman Harry D r329 10th
Aune Jens O real est 765 7th
Aune Jno r625 18th
Aung Lee h420 4th
Aurelia Delfino r130 W Ash
Aurora Apartments 4538 Park blvd
Aus Judith bkpr M G White r1353 8th
Auspurg Arizona clk H C Miller r1670 Linwood
Auspurg C Henry (Kath) h1670 Linwood
Aust Chas W (Esther) mill formn Western Lmbr Co h1738 National av
Aust Lucy A sec E J Kelly r National City
Aust Threase (wid Karl) h1735 National av
Austad Annie (wid Peter) r3667 Park blvd
Austin Albertine (wid C H) h2449 G
Austin Arth barber Paul Loesch r Logan Heights
Austin Chester B (Norma) waiter Cafe Cabrillo h3667 Monroe
Austin Claude C slsmn P W Gavin Co h4424 Florida
Austin Clement H (Lena) eng S D & A Ry Co h3043 Logan av
Austin Dewey E shtmtlwkr Kirk & Kelly r3403 Grim av
Austin Edgar B carp r634 20th
Austin Edwin D (Clara) h3403 Grim av
Austin Edwin D jr shtmtlwkr r3403 Grim av
Austin Fayette (Cora) h3241 Clay av
Austin Florence M (wid F D; Mission Hotel) h3924 Falcon
Austin Florence O phys 3924 Falcon

Your City Directory --- The Binnacle of Business
The seas of industry, while uncharted in many respects, are very definitely indicated in the modern "log" of business—the City Directory

In line with the economic trend to standardize all generally used products, THE ASSOCIATION OF NORTH AMERICAN DIRECTORY PUBLISHERS has decided to make, and is now making, all city directories published by Association members conform to certain standards in regard to make-up, compilation and classified business headings which will simplify and facilitate their use.

PULLMAN
Cafeteria
1240
FIFTH ST.
Everything
JUST AS
YOU
LIKE IT
at prices
you like
to pay

YOUR STANDARDIZED CITY DIRECTORY
provides a definite opportunity to emphasize, increase and insure your business.

Austin Fred C r3241 Clay av
Austin Goldie L slsldy Whitney & Co r3403 Grim av
Austin Harry E (Tillie) carrier PO h4150 1st
Austin Henry (Nellie) slsmn J W Bagby r667 21st
Austin H DeGraff (Charlotte) sec S D Rowing Club h4585 Rhode Island
Austin Isabell E osteo 3570 Granada av
Austin Jas desk sec Army & Navy Y M C A r3746 39th
Austin Jesse (Kate) slsmn h3746 39th
Austin Jno W real est 524 B R323 r Los Angeles
Austin J Arth (Maud) joiner Naval Air Sta h3011 Main
Austin Kate M Mrs florist 1055 6th r3746 39th
Austin Lillian A (wid R E) r112 W Spruce
Austin Marjorie E clk Holzwasser r Ramona Camp N San Diego
Austin Mary Mrs restr 4328 University av
Austin Maude Mrs h634 20th
Austin Minnie A (wid Danl) h3934 Normal
Austin Osborn G (Lillian; Beacon Hill Nursery) h638 68th Encanto
Austin Robt E r112 W Spruce
Austin Safe & Desk Co (W W Austin) 1035 2d
Austin Walter W (Mattie; Austin Safe & Desk Co) h2330 Albatross
Austin Warner W r2330 Albatross
Austin Wm E (Maud) slsmn h880 Prospect La Jolla
Austin Willis S (Ella) bldg contr h2844 Woolman av
Auten B Pease (Olive) carp h4839 Waddell pl
Auth Ernest with Benson Lmbr Co h2974 K
Authors' League Mrs Will Salter pres 1550 6th
Auto Exhibit & Wrecking Co (C A and E A Walton) 753 13th
Auto Gear & Supply Co (E T Hale) 136 B
Auto Stage Depot H L Dillingham mgr 918 1st
Auto Car Sales & Service Co of California T K Brown mgr 741 Front
AUTOMOBILE CLUB OF SOUTHERN CALIFORNIA, W L Valentine (Los Angeles), Pres, S L Mitchell (Los Angeles) Sec, Hal H Hobson Branch Mgr, 1254 India, Phone Main 5671
Automobile Dealers Association Thos McDearmon pres F G Flannigan sec 1544 Bway
Automobile Glass Co (F T Broach C A Sayers) 130 West B
Automotive Association of San Diego Burt Bates sec-mgr 121 Bway R564
Automotive Service Co (C M Stiner W R McClelland R K Havlicek) auto spring mfrs 222 G
Avaless L with C S Hardy
Avaless S with C S Hardy
Avalez Rosa Mrs 1728 National av
Avalon Apartments 2120 1st
Avalos Gregorie (Juana) lab h3120 Greely av
Avaloz Maria Mrs dom r212 S Evans
Aveldson Albin N (Mabel) ins 121 Bway R543 h1714 W Washington
Avendano L r461 5th
Avenell Lewis E (Daisy) watchmkr Ernsting Co r Coronado
Avenue Pharmacy (C H Noyes) 3342 Adams av
Averbeck Frances M Mrs h4185 Park blvd
Averell Albt (Ruth) chauf r4803 Marlborough dr
Averill Emma M r450 Olive
Averill Rosa L (wid E B) r2128 Dale
Averol Ruth Mrs sten Sou Tr & Comm Bank r4803 Marlborough dr
Averrett Walter E (Beatrice) coml photog 1407 5th h3716 Arizona
Avery Anna r1133 15th
Avery Betty Mrs r836 19th
Avery Cath L h7557 La Jolla blvd La Jolla
Avery Cornelia K Mrs h522 Quince
Avery Frank B r715 10th
Avery Frank F (Mary) gro 1209 Lincoln av
Avery Geo P clk Pacific Steamship Co h1133 15th
Avery Geo W (Lottie E) h3517 Albatross
Avery H J r Golden West Hotel
Avery Wm J (Virginia) USN h1540 6th
Avila Manuel F fishermn h3112 Carleton
Avilez Salvadore (Isabell) lab h3820 Teak
Avilez Venture (Annie) lab h1470 Kettner blvd
Avilla Amelia (wid Alonzo) nurse h3853 Cherokee av
Avilla Frank V (Mary) carmn S D Elec Ry Co h446 30th
Avilla Nick baker De Luxe Bakery r867 10th
Avina Pelavio (Prazedeo) lab h4342 Wilson av
Avis Frank M (Zona) h4178 32d
Avoyer Constant (Elsie) with Benson Lmbr Co h545 9th
Avoyer Elsie Mrs (Ninth St Hotel) r545 9th
Awbrey Mahlon student Kelsey-Jenney Coml College r1762 Park av
Awbrey T E Mrs h1762 Park av
Awbrey Zada I tchr Brooklyn Sch r2017 1st
Awtey David F (Helen) USN h2675 Logan av
Axelson Chas I (Ida) h4536 North av
Axt Rudolph (Evelyn) USN r844 20th
Axtell Jno D (Alice) inventor h413 S Coast blvd La Jolla
Axtell Salmon B h2067 Front

YOUR CITY DIRECTORY IS STANDARDIZED
Be it Kalamazoo or Baraboo, information arrangement is uniform... Sixteen gauge wire is identically the same size in Boston or Bellingham, railroad tracks are the same width in Connecticut and California, shoe sizes are standard whether made in Brockton or Stockton, and so on, ad infinitum.

The William Kettner Co.
GENERAL LICENSED REALTY BROKERS INSURANCE
PHONE MAIN 0187 333-334-335 SPRECKELS BLDG.

Ayala Louis (Jesus) auto mech h1323 S 32d
Ayala Ralph h1601 Logan av
Ayala Ramon J (Nellie) barber 1742 Logan av
Ayars Fredk C (Una) auto mech h4540 Wilson av
Ayer Lewis musician r3865 Wilson av
Ayer Sarah A h3861 50th
Ayers Bruce A r1132 Diamond av P B
Ayers Chas r104 B
Ayers Cora E tchr Pacific Beach Sch r1132 Diamond av P B
Ayers Edgar J (Encanto Realty Co) r6507 Imperial av Encanto
Ayers Edith A Mrs slsldy John P Mills Organization r3980 5th
Ayers Edw W (Evelyn) carp h826½ Salem ct M B
Ayers Jas P (Lillian) real est 4008 Van Dyke av h4253 Wightman
Ayers Saml F (Hattie) h1132 Diamond av P B
Ayers Thos H (Kate) vulc h4745 34th
Ayler Lucile H Mrs h3894 Woolman av
Aylesworth Nancy (wid J J) r4651 Edgeware rd
Ayling Alf E (Mary) gro 1041 Market r14 Hensley
Aylor Elmer C (Stella) slsmn h4564 Hawley blvd
Aylward Jno J (Isabelle) USN h1425 Essex
Ayotte Edw E (Aurora) shoe repr 230 Bway h4374 Cleveland av
Ayres Adjustment Co H G Boesche mgr collections 1007 5th R801
Ayres Frank T (Frances) r2934 Clay av
Ayres K Barnard (Ida) h4292 Hortensia
Ayres Kate Mrs h7808 Exchange pl La Jolla
Ayres Maude Mrs nurse h3770 29th
Ayres Ruth M (wid Harry) r2274 Garnet av P B
Ayres Thos J r4292 Hortensia
Azalea Park s of Poplar Lexington Park Addition
Azbill Jno (Mamie) chauf r4150 36th
Azbill Wilson K (Normal Heights Broadcast Sta K F B C(h5038 32d
Azeveda Jos (Isabel) h3145 Byron Pt Loma
Azhocar Frank (Francisca) lab h541 17th
Azhocar Frank jr r545 17th
Azhocar Reuben r545 17th
Azhocar Virginia slsldy F W Woolworth Co r545 17th
Aztec City Inc J A Bassity pres 235 Bway R521
Aztec Drug Co Inc J F La Salle pres (International Drug Co) 764 5th
Aztec Marcell Shop (G S Thompson) 4136 Park blvd
Azus Harry A (Rosa M) h1331 4th
Azus Rosa M sten Wright Alexander & Greeley r1331 4th
B & L PUBLIC MARKET (Mrs Lillian L Elphick), Meats 1037 Market, Phone 3-1615

B

B & M Variety Store (G O McLeod A J Brown) 3310 Adams av
Baader Emelia Mrs r2319 Monitor
Baader Frank K (Frances; Baader's Garage) h3844 Granada av
BAADER'S GARAGE, Frank K Baader Prop, 2857 University av, Phone Hillcrest 2995-J
Baas Katie h4045 30th
Babb Edw real est 911 Bway h3431 Mountain View dr
Babbitt Jas D (Floyd) phys h3344 4th
Babbitt Mary E (wid E H) r1341 9th
BABCOCK AUTO SUPPLY (H W Babcock), Agents Goodyear Tires, 202 West C cor Front, Phone 3-3566
Babcock Avis nurse S D Co Hosp
Babcock Bessie B r2660 A
Babcock Chas H r3623 Louisiana
Babcock Edith L (wid A E) h1330 8th
Babcock Harold W vulc 202 West C r1334 1st
Babcock Henry C (Ellen) h3548 7th
Babcock Hubert J (Lavena) (Imperial Avenue Pharmacy) h1351 29th
Babcock Isabelle (wid E S) h1341 7th
Babcock Jno r3548 7th
Babcock Jno G r1330 8th
Babcock Lee R (May) carp h3828 Belmont av
Babcock Linn B (Pamela) h4211 Jackdaw
Babcock Mary E r3869 42d
Babcock Raymond P (Jane) driver Union Ice Co h2242 4th
Babcock Robt V (Kath) restr 1105 Bway h938 Ash
Babcock Sherman M (Sophia) gro 2618 National av h2036 Logan av
Babick Jno (Irene) meat ctr h4131 Swift av
Bablick Nick restr 640 E r343 A
BABY SHOP & ART NEEDLE WORK (Hannah Varley Ethel M Hunter), Everything for the Baby, Stamped Novelties, 1355 5th
Baca Elfego Mrs h854 21st
Bacchionni Jos mach Modern Mach Co r2612 N
Baccus Claude C slsmn r2102 G
Baccus Jno G (Christina) h2102 G
Bacerra Vincent (Guadalupe) lab h5 17th
Bach Clarence T (Rose) slsmn h3545 Herman av
Bach Co The (G J and R E Bach F J Leard) real est 861 6th R614
Bach Emil (Sarah) h1571 4th
Bach Geo J (Anne C; The Bach Co; Cloverdale Farm Co) h2430 B
Bach Jos H elect eng h1445 B
Bach Leo W (Sophia) auto camp 4229 Taylor
Bach Margt E tchr Sherman Sch r2430 B
Bach Ralph E (Kathleen C; The Bach Co) h3319 Goldsmith Loma Portal

DR. H. FOX ROLLER, D. C.
BODY CORRECTION MEANS HEALTH
Our treatment is in line with nature's way of caring for the body
Phone Main 2493 713-715 Bancroft Bldg., First and Broadway Res. Phone 3-4872

DIRECTORY
LIBRARIES
We have on file in our Directory Library which we maintain in the rooms of the San Diego Merchants Association copies of Directories of the principal cities of the United States. These are for your convenience
R. L. POLK & CO.

YOUR CITY DIRECTORY SHOULD BE TRADE MARKED

Contact is the basis of civilization. By our contacts with others our ideas are broadened and fertilized. The interchange of ideas and ideals, made possible by association contacts, are the greatest factor in the refinement of a service or a product. They help that service or product attain a high degree of perfection. This is the office performed by the ASSOCIATION OF NORTH AMERICAN DIRECTORY PUBLISHERS.

RAYMUND V. MORRIS, INC.
HUDSON and ESSEX
1531 BROADWAY PHONE MAIN 6161

Bachioni Henry (Gertrude) eng C S Hardy h4646 Mission av
Bachman Edwin P (Grace) tire bldr h4539 36th
Bachman Jno lather r421 E
Bachman Jos S h124 Lewis
Bachman L A Ensign U S Torpedo Schl N A S rCoronado Hotel
Bachman Roy F (Bey) (Bachman & Snyder) h3760 Herbert
Bachman R C r4150 36th
Bachman & Snyder (R F Bachman E B Snyder) cigars 421 C
Back Theo (Theresa; S D Tallow Wks) h4748 Bancroft
Back Theo jr (S D Tallow Wks) r4748 Bancroft
Back Walter (Harriett) clk h1657 Front
Backmann Constance clk r4061 32d
Backmann Geo F (Constance) clk r4061 32d
Backon Art A L (Anna) chauf Klicka Lmbr Co h4226 Central av
Backus Clarence C (Jennie R) h4117 Georgia
Backus Claude h3342 3d
Backus Frank E (Flora) h4554 North av
Backus J W Comdr MC USN Air Sta r Quarters C Local 82
Bacon Alice E Mrs h4207 Chamoune av
Bacon Bert V (Lillian) slsmn Simon Levi Co h1940 Kearney av
Bacon B E Ensign U S Torpedo Schl NAS r B O Quarters
Bacon Eliz M (wid C H) r3810 41st
Bacon Eva V Mrs nurse r1468 1st
Bacon Geo A r1806 J
Bacon Geo H organist Savoy Theatre r4145 Cagle
Bacon Harold A (Minnie) h730 S Dewey
Bacon Harry R (Lina) h3729 Marlborough av
Bacon Howard M slsmn r137 25th
Bacon Investment Co (J H Bacon) 350 W Broadway
Bacon Jas H (Bacon Investment Co) and lawyer r San Diego Hotel
Bacon Jesse O (Bessie) br mgr Klicka Lumbr Co h4386 University av
Bacon Jessie S Mrs tchr Sherman Sch h4145 Eagle
BACON JOHN L (Florence S), Mayor City of San Diego, 3d Floor City Hall, h2833 Nutmeg
Bacon Kate E Mrs h456 22d
Bacon Knox (Frances) phys h3363 3d
Bacon Mary E r2833 Nutmeg
Bacon P W r1064 4th
Bacon Ralph B agt h2802 L
Bacon Wm E clk r2499 Market
Bacot Charlotte E asst mgr Hotel Casa Loma r320 Fir
Badders Iva lndywkr Kelley Lndy Co r National City
Badders L W driver C S Hardy r254 18th
Baden C r Golden West Hotel
Badgero L B h117 Hawthorne
Baecht Chas W (Mattie) h3064 K
Baecht Edw W (Lora) lab h2557 K
Baecht Ula M r2557 K
Baehr Danl J r1131 26th
Baehr Eug J (Nellie) jan City Operating Dept h1131 26th
Baehr Eug J jr plmbr r1131 26th
Baepler Anna (wid Henry) h1520 31st
Baepler Eleanor bkpr Burton Elec Co r1520 31st
Baepler Wm depy City Assessor r1520 31st
Baer Burwell C lawyer 164 Lincoln r1044 Madison
Baer Chas W (Ella) h1224 Pennsylvania av
Baer Christian (Gertrude) asst supt Prudential Ins Co of Am r4631 Edgeware rd
Baer David E (Mary) h3404 Herman av
Bagalini Enrico (Aurelia) fishermn h1739 Logan av
Bagalini Lawrence r1739 Logan av
Bagalini Marino (Julia) fishermn h526 S Evans
Bagalini Thos (Enis) lab 1802 Julian av
Bagalini Yolanda r526 S Evans
Bagby Jno W (Gertrude) gas sta 132 West C h816 Beech
Bagda Otto J (Emma) lather h4104 48th
Bagg Frank S (Eliz) h1420 Bush
Bagg Helen writer r1420 Bush
Baggett Clarence W (Mildred) lab h4578 35th
Bagley Alice M Mrs r4301 Hawk
Bagley Frank M (Mary) USN h4903 Brighton av
Bagley Helen E tchr Sherman Sch r1947 Fern
Bagley Jos H h220 Juniper
Bagley Louise tchr Edison Sch r1947 Fern
Bagley Mary E Mrs h1947 Fern
Bagley May nurse S D Co Hosp
Bagley Ruth tchr State Tchrs College r220 Juniper
Bagnall Cath (wid A A) r4237 42d
Bagnell Edgar W artist Foster & Kleiser r3823 Albatross
Bagnell Thos E (Mary) jan Southern Trust & Commerce Bk h2709 National av
Bagnod Victor (Adelina) lab h2703 Congress
Bagorio B USN r1119 Market
Bahl Madge A r1305 10th
Bahl Peter W (Clara) h1305 10th
Bail Arth shtmtlwkr r1756 1st
Bailes Wm W police h3851 S
Bailey Alberta S gro 2706 5th
Bailey Astin J r868 Union
Bailey Bernadette D sten West Coast Gas Eng Co r317 Pismo ct M B
Bailey Betty R solr Mercer & Callaghan r3220 30th
Bailey Billy h1125 State
Bailey Casey A (Martha) clk P W Gavin Co h904 20th
Bailey Cecil H (Charlotte) acct Mayer & Boyce h731 17th

Contact Is the Basis of Civilization
By our contacts with others our ideas are broadened and fertilized. Your business, too, will react to the benefits to be derived from contacts made through the medium of your City Directory.

SCHUMANN-HEINK & CO.
"AN INVESTMENT HOUSE OF COMPLETE SERVICE"
4TH FLOOR COMMONWEALTH BLDG. PHONE MAIN 7137

Bailey Chas C chauf Frazee-Kurtz Paint & Wall Paper Co r459 18th
Bailey Chas E (Mildred) chauf N O Nelson Mfg Co h4721 Wilson av
Bailey Chas M (Mary) h3977 Dove
Bailey Claude E (Carrie; Crescent Garage) h4161 Stephens
Bailey Earl J bus mgr and purch agt S D Co Hosp
Bailey Edna V clk r3863 Superba
Bailey Effie L clk h945 19th
Bailey Eliza J (wid W C) r3320 3d
Bailey Ella F h230 21st
Bailey Elwood T (Bertha) lecturer h3584 Pershing av
Bailey Ethel L r1616 Bancroft
Bailey Etta Mrs r1105 12th
Bailey Florence E folder r4104 Mississippi
Bailey Frank (Mary; Casa Mexicana Cafe) r2029 Bway
Bailey Fred W electn Southern Electrical Co h3017 Kettner blvd
Bailey F T r Golden West Hotel
Bailey Geo G electn r904 20th
Bailey Glenn H (Bernadette) USN h815 Pismo ct M B
Bailey Harley W electn Capitol Electric Co r2456 Machet
Bailey Harry B (Bertha) electn h5501 Waverly av Bird Rock
Bailey Harry L (Ethel) h1275 Torry Pines rd La Jolla
Bailey Horace G clk O B Bailey r1918 Ft Stockton dr
Bailey Jacob M (Stella) h1616 Bancroft
Bailey Jas A ins 724 12th
Bailey Jas B (Myrtle) elev opr Holzwasser h3863 Superba
Bailey Jasper T bkpr Union National Bank r3863 Superba
Bailey Jesse W (Huldah) h1638 Edgemont
Bailey Jno jan r669 Front
Bailey Jno R r904 20th
Bailey Jno R (Alberta) gro h2605 5th
Bailey Lela E tchr Jefferson Sch r1741 Dale
Bailey Leonard S (Laura) plstr h2025 Howard av
Bailey Louise (wid L H) h3830 Fairmount av
Bailey Luther L chf depy County Clerk h1741 Dale
Bailey L H slsmn W E Shaw Co r Union Hotel
Bailey Mabel H r904 20th
Bailey Marchie Mrs waiter r1365 6th
Bailey Margt E sten Automotive Assn of S D h1133 27th
Bailey Martha L bkpr Allen's Dairy & Creamery r4161 Stephens
Bailey Mary L r1114 27th
Bailey Mary S with S M Bingham Co r La Mesa
Bailey Mattie L (wid B E) h3806 35th
Bailey Milton (Adeline) dentist 121 Bway R 446 h4741 Edgeware rd
Bailey Myron A (Bertha) h2932 30th
Bailey Myrtle Mrs slsldy Vogue Exchange r3863 Superba
Bailey Nell Mrs manicure L A Millburn h3767 Arnold
Bailey Nellie (wid Ray) h3855 41st
Bailey N L with C S Hardy
Bailey Orville B (Nora) gro and meats 1920 Ft Stockton dr h1918 same
Bailey Orville B jr clk O B Bailey r1918 Ft Stockton dr
Bailey O Etta beauty opr Kemp-Campbell Co r1105 12th
Bailey Philip A (Helen) statistician h1268 11th
Bailey Ralph E (Lucille) carp h4736 Wightman
Bailey Ralph R clk Western Metal Sup Co r3855 41st
Bailey Richd M (Grace) chauf h4532 32d
Bailey Robt E (Anna) lab City Operating Dept h9 29th
Bailey Saml (Mary) USN h1120 K
Bailey Sherman (Ida) blksmth h3870 Cherokee av
Bailey Thos H (Laura) carmn S D Elec Ry Co h1114 27th
Bailey Thos R (Anna) printer Arts & Crafts Press h3767 Menlo
Bailey Vera L Mrs with Marston Co r527 Robinson av
Bailey Walter r223 15th
Bailey Wheeler J pres-treas W J Bailey Co h310 Ash and 7932 Princess La Jolla
Bailey Wm A (Florence) gdnr Beacon Hill Nursery h2468 N
Bailey Wm T r1114 27th
Bailey Wm W h3803 Henry
Bailey W J Co W J Bailey pres and treas H F Hirte sec bldg material 708 West G
Bailhache Adaline clk P O r4016a 3d
Baillie Eliz r1564 7th
Baillie Mary E (wid Murray) r658 19th
Baily Joshua L jr (Ruth) h4435 Ampudia
Bain Chas (Janet) instr San Diego Army and Navy Academy P B
Bain Dolina A instr San Diego Army and Navy Academy P B
Bain Gertrude B asst librarian S D Pub Library r1115 25th
Bain Gordon F (Alice) r1442 10th
Bain Hamish r7427 Girard av La Jolla
Bain Harold H driver P M Dairy Co r1946 C
Bain Howard L (Emma) h1115 25th
Bain J h1946 C
Bain Jno S (Maxie) clk h4270 Campus
Bain Wm (Mary) gdnr h7427 Girard av La Jolla
Bainbridge Augusta M r2822 San Diego av
Baines Eva V (wid Wm) r1842 Kearney av
Baines Tollie T (Lena) driver City Opr Dept h20 26th
Bains Flora Mrs nurse r1715 Front

This City Directory is placed on file in various Directory Libraries maintained by the publishers throughout the United States.

In line with the economic trend to standardize all generally used products, THE ASSOCIATION OF NORTH AMERICAN DIRECTORY PUBLISHERS has decided to make, and is now making, all city directories published by Association members conform to certain standards in regard to make-up, compilation and classified business headings which will simplify and facilitate their use.

RICHARD E. SEOL COMPANY
DRAPERIES
Upholstering
Painting
ORIENTAL RUGS
Wall Paper
INTERIOR Decorators
PHONE 3-4604
1303 FIFTH

Your City Directory Has History Behind It
From Human Voice to Printed Word
This trademark appears in directories of leading publishers

Bair Alvin L (Doris) chauf Pac Land & Cattle Co h4091 Utah
Bair Jas M (Eliz) h3649 Herman av
Baird A N slsmn S D Janitor Supply Co
Baird Geo r437 J
Baird Jas D pntr Dill's Auto Paint Shop r4186 30th
Baird Louis P (Mildred) barber 1025 Wall La Jolla h607 Pearl same
Baird Margt E Mrs copyist County Recorder r4404 Arizona
Baird Oscar W tchr State Tchrs College r1341 7th
Baird Parker E (Marguerite) h1646 29th
Baird Turney W (Marie) acct h2537 Albatross
Baisel Andw r944 India
Baisley Ray (Nora) USN h610 S Dewey
Bajac Anna Mrs r2639 5th
Bakanoski Mike r416 4th
Bake Duane N r1319 Dale
Bake Edw (Anna) chauf C R McCormick Lumbr Co h2121 Newton av
Bakehorn Lydia (wid Albt) h2532 India
Bakeman Clarence H (Mary) plstr h732 G
Bakeman Fred C (Florence) pipeftr S D & A Ry Co h3102 Grape
Bakeman Wm R (Era) metal lather h3653 Mississippi
Baken Alf wtchmkr r3905 Idaho
Baken Anna Mrs h3905 Idaho
Baker Abe C (Bertha) slsmn Western Lumbr Co r El Cajon Highway
Baker Albt E (Vivian) h3693 Louisiana
Baker Albt S (Grace) tchr Evening High Sch h4624 Cleveland av
Baker Alice r5087 Narragansett av O B
Baker Anna Mrs h1848 4th
Baker Asa B (Viola) tire bldr h3814 Newton av
Baker Augusta Mrs r420 Ash
Baker Barbara clk Holzwasser r843 13th
Baker Bernt grinder r3560 Fairmount av
Baker Betty sten Banks Huntley & Co r326 B
Baker Bobby tchr r843 13th
Baker Bonnie Mrs phone opr h2036 Albatross
Baker Brookes O (Alice) clk Pac States Elec Co h2125 Fern
Baker Carmen (Mabel) baker Sou Cal Baking Co h438 18th
Baker Caroline P Mrs r4045 Idaho
Baker Cath M clk r3745 Clinton
Baker Chas gas sta 4503 Morena blvd P B h4501 same
Baker Chas K (Helen) cashr Western Lmbr Co r2628 Bway
Baker Chas N (Nora) gdnr h2464 Island av
Baker Charlotte J Mrs Civil Service Commissioner r892 Rosecrans La Playa
Baker Clare E Mrs h1527 Columbia
Baker Clarence J slsmn Mercer & Callaghan r1335 3d
Baker Clifford H (Maybelle) slsmn Stephens & Co h334 W Robinson av
Baker Cornelius (Bertha) h2683 J
Baker C J Mrs solr Mercer & Callaghan r1335 3d
Baker Duane N deliverymn Hage's Ice Cream Co r1319 Dale
Baker Edw (Alta) auto mech Elite Garage r3751 Arnold
Baker Edw A (Eliz) postmaster Pt Loma P O h1420 Willow Pt Loma
Baker Eliz (wid J D) r1420 Willow Pt Loma
Baker Eliz F Mrs h3272 Boston av
Baker Elsie h2309 5th
Baker Emma B (wid G W) r929 26th
Baker Flavel U r4639 Florida
Baker Florence A r4070 Ibis
Baker Florence E clk Holzwasser r646 41st
Baker Florence I r4665 34th
Baker Florence M (wid W P) h4257 Ingleside av
Baker Frank O police r7768 Girard La Jolla
Baker Fred (Charlotte) phys h892 Rosecrans Pt Loma
Baker Geo clk Heller's Inc r3563 41st
Baker Geo F (Marion) chauf h467[illegible] Green O B
Baker Geo H (Emma) formn Young Market Co h4070 Ibis
Baker Geo M (Sadie) meat ctr Young Market Co h2407 L
BAKER GRACE L, Realtor, General Real Estate, Exchanges a Specialty 222 Commonwealth Bldg 524 [illegible] Phone 3-2272, h3112 Grape, Phone 3-4476
Baker Harold O carp r1319 Dale
Baker Harold W B (Hazel) dept sup City Schs h1852 31st
Baker Harry cook r1848 4th
Baker Harry C (Cecelia) mgr Young Market Co h1029 Douglas
Baker Herbt C (Marie) h3668 Mountain View dr
Baker Hester A r4002 4th
Baker Hildred r3636 29th
Baker Ida Mrs r2142 5th
Baker Ira F gdnr h702 S 32d
Baker Jessie E (wid J W) r702 S 32d
Baker Jno W (Dorothy) USMC h3805 Mississippi
Baker Josephine E slsldy S H Kress & Co r Chula Vista
Baker Julia Mrs h1111 Golden Gate dr
Baker June typist r2010 31st
Baker Kenneth S (Joyce) mach h3111 Bancroft
Baker Lester G mailer S D Union & Tribune r929 26th
Baker Lloyd W (Charlotte) auto mech h1247 9th
Baker Louis (Louisa) pntr h3560 Fairmount av
Baker Louise C (wid Frank) r5035 Brighton av O B
Baker Luther D (Valerie) h3677 Florida
Baker L M Mrs r3636 29th
Baker Mabel Mrs clk C S Hardy

DIRECTORIES
City, County or State—Invaluable for Mailing Lists
San Diego Directory Co., 826 3rd

Los Angeles
San Francisco
WM. R. STAATS CO.
ESTABLISHED 1887
Pasadena
San Diego
GOVERNMENT, MUNICIPAL and CORPORATION BONDS
410 UNION BUILDING
PHONE 3-4209

Baker Mae lndywkr Original French Lndy Co r3814 Newton av
Baker Maggie Mrs h4067 32d
Baker Maranda J clk Pac Tel & Tel Co r2010 31st
Baker Margt J sten Pac T & T Co r1231 Grape
Baker Martha J (Jeannette Brownie Chocolates) r420 Ash
Baker Mary cashr r1848 4th
Baker Mary (wid G H) h4947 Coronado av O B
Baker Mearl L slsmn Miller-McDermott Hardware Co r1319 Dale
Baker Michl USN h1237 Pennsylvania av
Baker Mildred E tchr Lincoln Sch r1241½ 10th
Baker M Louise slsldy Stahel-Dohrmann Co r3112 Grape
Baker Nancy E Mrs C S pract h1230 24th
Baker Nannie C (wid G W) h1137 S 31st
Baker Oscar C (Bessie) pntr h4014 4th
Baker Otho (Lily) bldg contr 1319 Dale
Baker Phyllis D h3026 K
Baker Raymond J (Chandler & Baker) h216 W Robinson av
Baker Raymond M (Edna) mgr Young Sash & Door Co r Coronado
Baker Rex auto mech r1848 4th
Baker Rinalda E r326 B
Baker Robt F r1319 Dale
Baker Saml P carp r4352 Maryland
Baker Sherman D gdnr S D Elec Ry Co h4639 Florida
Baker Theo B (Mary) roofer 826 8th h1676 Neale
Baker Thos cook h921 13th
Baker Thos wtchmn S D Elec Ry Co r4052 34th
Baker Vernal I r3730 Dalbergia
Baker Viola P lndywkr Munger Lndy r702 S 32d
Baker Wallace L (Marjorie) slsmn h2281 Commonwealth av
Baker Walter N (Lelah) h3165 2d
Baker Walter T USN r2938 Newton av
Baker Weston r1111 Golden Gate dr
Baker Wilbur S bkpr F P Allen r3111 Mission dr
Baker Wm C (Losha) pntr h2010 31st
Baker Wm H (Birtie) waiter h3529 Boston av
Baker W H dept supt S D & A Ry Co
Baker W S h3111 Mountain View dr
Baker Zeb V (Cora) mech h3751 Arnold
Bakerman Thos r423 West F
Bakewell Herbt C barber r4125 Udall Loma Alta No 1
Bakewell Lee T barber Chris McMannes r4125 Udall Loma Alta No 1
Bakewell Maude B (wid H B) h4125 Udall Loma Alta No 1
Bakey J J clk Hotel Tioga
Bakkers Jno (Anna) h6065 Bach av Encanto
Balaban Ciriakas P (Marie) fish 1122 Market h4190 Alabama
Balaban Geo (Stasa) fish 1015 6th h4567 Idaho
Balance D G r325 Market
Balansek Jno barber H O Lawry r4196 4th
Balason Macke clk Wm Maheras r4046 36th
Balatore Albt (Anna) fishermn h1824 Columbia
Balboa Apartments 2820 Park av
Balboa Cleaners (J A Budge J C Jones) 858 4th
Balboa Court 1626 Myrtle av
BALBOA DRUG CO (M F Donnelly), Pure Drugs and Drug Sundries, Prescriptions a Specialty, 3201 University av, Phone Hillcrest 4816
BALBOA ELECTRIC & HARDWARE CO (R C Swink) Electrical Appliances, Contractors' Hardware, Electrical Fixtures, Auto Accessories, 2946 Adams Av, Phone Hillcrest 1792
Balbba Fruit Market (Sam Waller) 814 12th
BALBOA GARAGE, F O Dorris Mgr, Storage, Repairing, Oiling, Greasing, Washing, Accessories, 740-750 4th, Phone 344-41
Balboa Park A to Upas bet Park blvd and 28th
Balboa Park Auditorium Assn Mrs D G Haman exec sec Balboa Park
Balboa Park Court 1957 5th
Balboa Park Garage (F L King) 3741 Park blvd
Balboa Press T F McNevin mgr 2552 5th
Balboa Sanatorium (W C Gerichten) 3531 6th
Balboa School 40th and Epsilon
Balboa Theatre direction Silver Gate Theatres Inc H L Hartman mgr 4th sw cor E
Balboa Theatre Bldg 4th sw cor E
Balch Edw F (Lillie) h3090 Hawthorne
Balch Olis artist r4959 Muir av O B
Balckmar Carl E clk Brunswig Drug Co r3957 Menlo
Baldassini Zeno (Cecelia) cook h3770 Acacia
Balderin Jos lab r1212 10th
Balderrama Eustolia dom r4448 32d
Baldessaria Anthony h2137 Everett av
Baldock Benj R shoe repr 4011 41st
Baldomero Espitia (Raphalea) h2822 Whitman
Baldridge Eunice H Mrs smstrs Baranov & Bennett r1733 1st
Baldridge Lloyd with B J Walters h415 Spruce
Baldwin Alex H (Susan) revisor S D & A Ry Co h727 24th
Baldwin Arth H (Ethel) eng U S Naval Fuel Dept h345 S 37th
Baldwin A Harry (Edla) pntr h3163 Redwood
Baldwin Bros (C M and N C) bldg contrs 2848 El Cajon av

WE CAN FURNISH YOU ANY DIRECTORY IN THE WORLD
R. L. POLK & CO., DIRECTORY SALES DEPT.

DIRECTORY LIBRARIES
We have on file in our Directory Library which we maintain in the rooms of the San Diego Merchants Association copies of Directories of the principal cities of the United States. These are for your convenience
R. L. POLK & CO.

NOTICE TO ATTORNEYS

The publishers of this directory maintain for the benefit of attorneys and others interested, a research department for the searching of city and other directories for lost persons or defendants in court actions.

Los Angeles
San Francisco
Oakland

HUNTER, DULIN & CO.

Pasadena
Santa Monica
Hollywood

GOVERNMENT, MUNICIPAL AND CORPORATION BONDS

Fourth Floor, First National Bank Building — Phone Main 5586

Baldwin Carrie E demonstrator Swif Co r La Mesa
Baldwin Chas O r1618 1st
Baldwin Clarence M (Minnie; Baldwin Bros) h1420 W Thorne
Baldwin Clarence W (Sylvia) carp h2538 Imperial av
Baldwin Clifford (Dorothy) lathr h2417 K
Baldwin Dan F r Y M C A
Baldwin Edw P slsmn Burroughs Adding Mach Co r4867 Mansfield
Baldwin Edw F (Edith) Comdt in Charge Social Service Salvation Army h4867 Mansfield
Baldwin Elmer E (Marion) driver C S Hardy h4911 Weeks av
Baldwin Emma supvr City Pub Schs h3729 Indiana
Baldwin Frank r832 10th
Baldwin Frank lab r3352 J
Baldwin Fred L (Beatrice) USN h3886 Dalbergia
Baldwin Geo L chief eng Union Ice Co r3088 El Cajon av
Baldwin Geo L jr musician r3088 El Cajon av
Baldwin Gerald L (Mamie) h1834 Ft Stockton dr
Baldwin Giles r2538 Imperial av
Baldwin Gordon E clk r122 W Brookes av
Baldwin Harriett H (wid Fredk) h122 W Brookes av
Baldwin Harry D (Gladys) chauf Adolph Levi & Son h4073 Swift av
Baldwin Hazel M (Baldwin & Redle) r3612 Eugene pl
Baldwin Helen smstrs R C Wilcott r1331 Front
Baldwin Hugh J (Clara) h821 17th
Baldwin Jas E (Ida) auto mech W T Edwards r1432 Prospect
Baldwin James M (Mary) h2030 Bway
Baldwin Kate Mrs r4120 State
Baldwin Lillian M r3142 Dale
Baldwin Louis R printer h2233 Kearney av
Baldwin L Blake (Emily P) phys 861 6th R412 h4774 Edgeware rd
Baldwin Merrill H (Bessie) dept hd S D Violin Sch and music tchr 640 Bway R18 h4515 Edgeware rd
Baldwin Merritt A (Sarah) tile str h4626 Iowa
Baldwin Minnie smstrs h rear 3919 Florida
Baldwin Minnie Mrs with Marston Co r1420 W Thorn
Baldwin Newton C (Cora; Baldwin Bros) h1410 W Thorn
Baldwin Olivia A phys h246 Cedar
Baldwin Russell h470 20th
Baldwin Victor L (Carolyn) purch agt P W Gavin Co h4429 Arizona
Baldwin Virginia tchr r122 W Brookes av
Baldwin Walter jwlr Walter Dibb r2233 Kearney av
Baldwin Wm (Florence) slsmn h3251 El Cajon av
Baldwin Wm A (Rose) mgr Haleiwa Apts h2172 Front
Baldwin Wm E slsmn Jones-Moore Paint House r3231 El Cajon av
Baldwin Willis A (Bonnylee) tchr Memorial Jr High Sch h4503 Louisiana
Baldwin & Redle (H M Baldwin Mary Redle) nurseries 3306 Adams av
Baldy's Lunch (A E Thompson I J Carpenter) 117 F
Bale Henry (Mabel) lab h3737 47th
Bale J D r1618 10th
Balentine Arth T (Kath) h135 W Kalmia
Bales Dillon (Martha) h2012 G
Bales Effie C Mrs r2135 Irving av
Bales Margt B Mrs (Alaska Fur & Curio Store)
Balestrieri Michl (Lena) fishermn h630 W Date
Balestrieri Michl h2070 State
Balfour Co Frank Turnbull pres E D Brooks jr sec real est 1144 Prospect La Jolla
Balistreri Jos (Annie) fishermn h2177 Kettner blvd
Baljo Eliz M waiter r1641 1st
Baljo Hilton (Bettie) USN h1641 1st
Ball Arth A boat opr Star & Crescent Boat Co h1168 22d
Ball Bertha B asst society editor S D Union r Route 3 Box 746 S D
Ball Elijah (Clara) clk asst mgr Motor Transit Co h601 Marine La Jolla
Ball Florence r747 Ash
Ball Florence E r1835 Edgemont
Ball Geo r4386 Kansas
Ball Geo N (Bessie) repairmn Pac Tel & Tel Co h1835 Edgemont
Ball Hazel r4737 Felton
Ball Henry (Alice) farmer h4102 National av
Ball Horace W (M Edith) formn W T Edwards r621 40th
Ball Ida M (wid C E) h4135 Normal
Ball Jas G solr M G White r1137 Edgemont
Ball Jas H (Bertha) h4737 Felton
Ball Jno S slsmn Henry Uelzen
Ball Jno S lab r642 68th Encanto
Ball Mary L Mrs h4022 44th
Ball Oroville P mach hlpr Radio Material Organization r752 19th
Ball Percy E (Eva) supt Sta A P O h720 Robinson av
Ball Richd N r1835 Edgemont
Ball Robt (Hannah) h3770 Richmond
Ball Ruth N art associate S D Museum r4022 Colonial
Ball Thos lab City Park Dept
Ballantine Donald H (Terresa) mach h4869 Circle dr
Ballantine Henry H (Nora F) miner h3553 28th
Ballantine Terresa r4869 Circle dr
Ballantine Terry cashr Lion Clo Co r4777 Circle dr

Contact Is the Basis of Civilization

By our contacts with others our ideas are broadened and fertilized. Your business, too, will react to the benefits to be derived from contacts made through the medium of your City Directory.

Willard STORAGE BATTERY
916 UNION, CORNER E
WAGNER ELECTRIC SERVICE

WESTERN AUTO ELECTRIC CO.
Automotive Electricians

Willard STORAGE BATTERY
PHONE MAIN 7178
MASON TIRES

Ballantyne Elsie Mrs h2447 Dulzura av
Ballantyne Jno pres S D Co Mutual Fire Ins Co r El Cajon
Ballard Achilles W (Lillian) USN h4382 Georgia
Ballard Emily S (wid S W) h2236 K
Ballard Fred C (Della) pres-mgr Ballard & Brockett Co h4220 Arden way
Ballard Lewis tmstr G R Daley
Ballard Rosalyn Mrs tchr Normal Heights Sch r4824 Idaho
Ballard Walter R (Rosalyn) auto mech h4824 Idaho
Ballard Wm R barber E E Martens r3334 Mission av
Ballard & Brockett Co F C Ballard pres-mgr I T Brockett v-pres-treas F H Bell sec dry gds 1064 5th
Balle Emil A (Edith) electn h3612 33d
Ballew Jas H h852 11th
Balli N lab S D Elec Ry Co
Ballinger Edwin E (Freda) real est 957 7th h4019 30th
Ballinger Ida M Mrs cashr W D Ballinger Co h2581 University av
Ballinger Thos (Marie) h3376 Dale
Ballinger Val stage propertymn Savoy Theatre h1643 5th
Ballinger Wm D (Consuello) pres W D Ballinger Co h3760 Herman
Ballinger W D Co Inc W D Ballinger pres whol cigars and confy 944 K
Ballis Jacob C (Margt) millmn h4462 Oregon
Ballister Edith E r4064 St James pl
Ballotti Julian beverages 500 6th
Balloon Dye Works (Morris Breitbard Wm Wolff) 101 16th br 1123 4th
Ballou Corrine B bkpr D E Thompson Lumbr Co r4690 Wightman
Ballou Earl W mech W J Glasson Lbr & Plan Mill r912 S 26th
Ballou Ralph carmn S D Elec Ry Co
Balls Leota A with Marston Co r3667 Arizona
Balmer Jno (Mollie G) restr 1117 4th r925 B
Balmoral Apartments 2165 2d
Balster Lena r2665 1st
Baltazar Maria lndywkr Sanitary Lndy Co r741 Beardsley av
Balter Francisco (Rosero) lab h1776 National av
Baltes Edw G slsmn Southwest Union Securities Corp r La Mesa
Baltes Helen Mrs slsldy Southwest Union Securities Corp r La Mesa
Baltimore Apartments 742 Market
Bamberry Jas H (Helen) mgr Harbor Light Naval Service Center h2021 29th
Bambush Jos (Bertha) washer h3582 Birch
Bamford Geo tailor F W Taylor r30 25th
Bamford Geo C (Grace) h2492 B
Bamford Harry V (Mabel) h7310 Fay La Jolla
Bancker Geo C (Grace) slsmn Central Realty Co h3242 Ibis
Bancroft Building 1017 1st
Bancroft Griffing (Margt) h2525 1st
Bancroft Jno W (Ida) driver h2881 Adams av
Bancroft Mary McL h1440 College La Jolla
Banda G lab S D Hotel Grill
Banda Joe lab S D Hotel Grill
Bandbox The (Emma L Chanter) mlnr 1132 6th
Bandimor Chas W mach r1831 Chalmers
Bandimor Ernest (Kath) h1831 Chalmers
Bandimor Emma with Marston Co r1831 Chalmers
Banding Adolph (Lydia) plmbr G C Warner h1333 Columbia
Bandos Andw J locker rmmn Army & Navy Y M C A r2237 Garnett
Bane Earl (Hattie) lab h539 24th
Bane Geo A (Flora; Colonial Apt Hotel) h920 Prospect La Jolla
Bane Hattie slsldy Whitney & Co r529 24th
Bane Viola r539 24th
Banegas Louis (Eliz) tmstr h2859 Logan av
Banford Geo C (Grace) h2492 B
Banford Jno carp r4102 Wabash av
Bangert Bessie H Mrs music tchr 640 Bway R26 r4250 Sierra Vista
Bangert Louis J (Bessie) vocal tchr 640 Bway R26 r4250 Sierra Vista
Bangs Adelle M (wid F W) h3579 4th
BANGS EGBERT C (Jessie), Sec-Treas Johnson-Saum Co, r1408 4th
Bangs Geo (Mary) prsr h221 Southlook av
Bangs Mack A (Mary) hatter and clo clnr 138 F r221 Southlook av
Banion Jos lab r636 17th
BANK OF EAST SAN DIEGO, C G Mitchell Pres, E S Litchfield V-Pres, and Cashier, University av at Van Dyke av, E S D, Phone Hillcrest 3608
BANK OF ITALY, Herbert E Anthony Mgr, 5th sw cor Bway, Phone Main 3111
Banke Alf yd formn Russ Lbr & Mill Co r1919 Kearney av
Banke Clara T cashr r1146 16th
Banke Florence M slsldy Leo M Schiller r1919 Kearney
Banke Martha (wid H J) h1146 16th
Bankee Corp of America J L Worden br mgr adv 524 B R403
Bankerd Beatrice H r4403 Menlo av
Bankerd Chas A (Helen) bkpr h4403 Menlo av
Bankerd Lincoln E r4403 Menlo av
Bankerd Mollie r4403 Menlo av
BANKERS LIFE CO OF DES MOINES, IOWA, Chas P Rickards Dist Mgr, 668 Spreckels Bldg, 121 Bway, Phone 3-5947
Banks Alf E phys 861 6th R722 r University Club
Banks Amy clk J C Banks r3220 41st

WE CAN FURNISH YOU ANY DIRECTORY IN THE WORLD

R. L. POLK & CO., DIRECTORY SALES DEPT.

Your standardized City Directory provides a definite opportunity to emphasize, increase and insure your business.

YOUR CITY DIRECTORY SHOULD BE TRADE MARKED

Contact is the basis of civilization. By our contacts with others our ideas are broadened and fertilized. The interchange of ideas and ideals, made possible by association contacts, are the greatest factor in the refinement of a service or a product. They help that service or product attain a high degree of perfection. This is the office performed by the ASSOCIATION OF NORTH AMERICAN DIRECTORY PUBLISHERS.

YOUR STANDARDIZED CITY DIRECTORY provides a definite opportunity to emphasize, increase and insure your business.

Banks Angus J confy 3802 5th h3671 4th
Banks Annetta F clk r3671 4th
Banks Edw (Minnie) lab h3820 Newton av
Banks Edw A r1648 Neale
Banks Geo E car washer Ralph Hamlin r1785 National av
Banks Haskell W (Effie; Major & Banks) h353 S 37th
Banks Henry lab r458 10th
Banks Huntley & Co W C Barker res mgr bonds 235 Bway R515
Banks Jesse C (Grace) notions 4261 University av h4095 44th
Banks Jno R (Essie) lab h3031 Greely av
Banks Josephine inspr Holzwasser r3671 4th
Banks Mary E sten Holzwasser r3671 4th
Banks Mineta S Mrs h1648 Neale
Banks R lab S D Co Hosp
Banks Sallie (wid J L) r3220 41st
Banks Steve (Minnie) lab h3267 National av
Banks Tom M (Bertha) car washer Raymund V Morris Inc h3074 N
Banks Wm R (Jennie) carp h3138 41st
Banks W C Mrs h3719 39th
Banner Helen M sten C M Tobin r4177 Georgia
Banner Leona Mrs slsldy h4177 Georgia
Banning Edwin T (Agnes) archt 1017 1st R205 h701 Dover Pt Loma
Banning Hiram B r4560 Idaho
Bannister Jno (Charlotte) cook h1103 Sigsbee
Bannister Jno W (Georgia) carp h3670 Logan av
Bannister Jas W ironwkr S D Wire & Iron Works r3487 Florence
Bannucher Amelia (wid Peter) r3647 Collier av
Banquet Table The (Saml Caro) 411 E
Banta Donald C (Hazel) r2769 L
Banta Elmer E (Julia) formn Hoffman-Glasson Lmbr Co h3108 5th
Banta Wm H (Maude) barber 4670 Park blvd h3119 Madison av
Bantas Carl cook r4171½ University av
Bantz Fred W Standard Mattress & Furn Co r2239 Columbus
Baptist Mission J sw cor N 32d
Baque Martin A (Blanche) garagemn h2877 Spruce
Bar Association of San Diego Steph Connell sec 121 Bway R358
Bar Lee S r516 West C
Barala Adolph (Jennette) carp h3608 Dalbergia
Barano Frensco lab r741 S Beardsley
Barano Ray lab r741 S Beardsley
Barano Sarah Mrs h741 S Beardsley
Baranov Edith slsldy Lewis Baranov r1320 30th
Baranov Harry R (Rose) real est 121 Bway h870 27th
Baranov Lewis L (Anna) jwlr 421 Bway h1320 30th
Baranov Nathan F (Helen) pres Baranov & Bennett and jwlr 932 5th h1330 Dale
Baranov & Bennett Inc N F Baranov pres H N Bennett sec-genl mgr ladies' and men's clo 936 5th
Barb Frank E (Ivy) gro 4504 Park blvd
Barbachano Lucille r1720 5th
Barbachano Manuel (Maria) h1720 5th
Barbachano Manuel P (Blanca) h3956 Alameda dr
Barbaro Peter (Lena) fishermn h1919 Columbia
Barber Bertha maid Botsford Hotel r1741 4th
Barber Blanche Mrs r2121 1st
Barber Delia (wid A E) h1612 9th
Barber Ellen Mrs tchr h1156 22d
Barber Emily R (wid E R) h3851 Albatross
Barber Fannie (wid E E) r rear 2747 University
Barber Geo h2243 1st
Barber Geo E (Pearl) driver S D Taxicab Service h45 15th
Barber Geo E jr chauf r45 15th
Barber Henry (Mary) clk h2330 Union
Barber Jno F r1612 9th
Barber Kath r1156 22d
Barber Laura W tailor r1266 10th
Barber Louis elk Monarch Drug Co r1266 10th
Barber Louise h921 Coast blvd La Jolla
Barber Mary M r4553 Campus av
Barber Max (Rose) carp h3956 5th
Barber M Ellen C Mrs tchr Balboa Sch r1156 22d
Barber Philip P (Mary) h "The Dunes" La Jolla
Barber Ralph dist mgr San Diego Sun r3431 Pershing dr
Barber Romaine (Emily) cooper h3529 Van Dyke av
Barber Seward r2232 1st
Barber Wm A (Helen) br mgr Spreckels Bros Coml Co h3917 Eagle
Barborka Vaclav T (Bessie) instr Isis Cons of Music r Pt Loma Homestead
Barbour Blanche B Mrs sten J D Dunann r2121 1st
Barbour Ethel W r2067 Front
Barbour Henry W slsmn Union Oil Co r2330 Union
Barbour Otho A tailor Lion Clo Co r3611 Van Dyke av
Barbour Wm T (Irene) barber Bway Barber Shop h3980 30th
Barbuscia Joe tailor Jos. Cascio r4142 Hamilton
Barcelona Apartment Hotel The 326 Juniper
Barck A J h4444d 36th
Barclay Edw D (Laura) contr 2350 Columbia
Barclay Henry A (Grace) phys 1824 Madison av h2144 same
Barclay Jno pntr 1213 Market h1933 Dale
Barclay Lelia (S D Permanent Wave Shop) r4566 37th

Pacific Mutual Life Insurance Company
OF CALIFORNIA
"It pays 5 ways"
MAIN 4035 :: NEAL & DEASY, SUPERINTENDENTS :: 625 E STREET

BETTER RADIO SHOP
2866 UNIVERSITY AVENUE
STEWART - WARNER, DRAY
Parts, Repairs, Servicing
Phone Hill. 6588
NIGHT SERVICE
Hill. 0526-M

Barcus Howard B clk C W Ransome r1057 Cotton
Bard Howard B Rev (Anna) pastor First Unitarian Church h3372 Front
Bard Howard B jr r3372 Front
Bard Luellen W Mrs r208 W Laurel
Bard Nathan (Rebecca; Bard & Gold) r Otay
Bard Wm A h3969 4th
Bard W Allen h2504 Front
Bard & Gold (Nathan Bard Morris Gold) fruits 701 12th
Barden Harriet E Mrs (Barden & Co) h530 Ash
Barden & Co (Mrs H E Barden, J L Wingfield) 530 Ash
Bardot Harry E (Margarita) clk P O r4576 Hamilton
Bardsley Edwd mach h3791 India
Bardsley Wm (Mary) h925 W Maple
Barefoot Anson (Helen E) restr 844 7th h1634 Edgemont
Barela Adolph agt Am Natl Ins Co r3608 Dalbergia
Barfoot Adam (Nora) r5562 Riley
Barfoot Horace O driver r5562 Riley
Barfoot Jos sign pntr Star & Crescent Oil Co r5562 Riley
Barfoot Noah r5562 Riley
Barfoot Oscar M sign pntr r5562 Riley
Barger Freeman rancher r3051 Juniper
Barger Helen R Mrs r1046 Edgemont
Barger Ivan checker U S N Supply Depot r3821 Herbert
Barger Lee (Eliz) carp h3051 Juniper
Barger Lloyd r3051 Juniper
Barger Mabel slsldy Whitney & Co. r3051 Juniper
Barger Ralph (Edna) h4486 39th
Bargman Nathan (Anna) tailor J W Brem r Ocean Beach
Barham Kate (wid Neil) h4584 51st
Barham Ward r4584 51st
Barhan Elsie r4036 Front
Barhan Eric (May) h4036 Front
Barich Michl (Antonio) cementwkr h2651 A
Barieau Wm A (Margt) h1753 Front
Barisic Matt (Mary) h2250 3d
Baristo Frank J chauf Westn Metal Sup Co r2219 Julian av
Barker Adela T (wid N E) h306 Walnut av
Barker Alton E (Almeda) h3203 Logan av
Barker Arth C (Josephine) real est 718 E h3127 Maple
Barker Arth R (Evelyn) barber 5008½ Newport av O B h4876 Santa Monica av O B
Barker Blanche A tchr r3819 7th
Barker Dolores r4876 Santa Monica av O B
Barker Eliz L slsldy S H Kress & Co r1724 Bway
Barker Ernest T (Katie) auto mech C T Monson h3527 Meade
Barker Iva L bkpr Vancouver & San Diego Nav Co r3203 Logan av
Barker Jos H (Gertrude) stockmn Naval Air Sta h2994 Newton av
Barker Lee carp r3486 Madison av
Barker Lynn W slsmn Johnson Cigar Co r3203 Logan
Barker Margt Mrs r1980 Alameda ter
BARKER NELSON E (Marion; Pickford-Barker Tire Co) r1995 Guy
Barker Nelson E jr h1995 Guy
Barker Paul auto pntr r1724 Bway
Barker Philip M (Gladys; S D Planing Mill) h2881 Kalmia pl
Barker Steph (Ida) cigars 828 4th h1508 State
Barker Terry E mgr Blyth, Witter & Co h306 Walnut
Barker Wm C (Florence) res mgr Banks Huntley & Co h4395 Hawk
Barker Wm H (Lenna) auto pntr Fogle & West h1724 Bway
Barker Wm H (Mildred) supt dining car serv S D & A Ry Co h608 Pennsylvania av
Barker Zachariah A phys h1745 29th
Barkey Uriah N (Clara) carp h326 Playa Del Norte La Jolla
Barkhurst Danl (Marie) mach 3053 University av h4156 Ohio
Barkhurst Harry M r1668 Front
Barkis Mamie Mrs h820 11th
Barkley Charlotte S (wid E C) h1039 12th
Barkley Clarence L (Jennie) carp h846 9th
Barkley Jas T h4079 1st
Barkley Jack R (Helen) with Southwest Union Securities Corp h3395 El Cajon av
Barkley Lowell appr Mayer & Boyce r4757 37th
Barkley Mary W tchr S D High Sch r4079 1st
Barkley Robt r3214 Evergreen Pt Loma
Barkley Thos (Gracie) h3214 Evergreen Pt Loma
Barkley Winfield (Alma) dept mgr Sou Tr & Comm Bank h2708 E
Barkman Bessie Cook r2868 Spruce
Barkman Floy T Rev (Bessie) Baptist rep U S service men h2868 Spruce
Barkow Lucy M drsmkr 2261 1st r3694 35th
Barkow Mary D with Marston Co r3694 35th
Barkus Howard B (Ruby) slsmn American Furn Co r1057 Cotton
Barkus Laura A (wid J T) r3870 Superba
Barlett Harry V (True) fruits 4686 University av h3840 Menlo av
Barley Ellwood E (Bessie) h1602 Upas
Barlow Alice W librarian S D Scientific Reference Library h2552 1st
Barlow Benj (Josephine) carp h2460 K
Barlow Bonnie r1930 University av
Barlow Bruce stockmn Whitney & Co r246 Cedar
Barlow Chas H h2229 2d

PATENTS
TRADE-MARKS AND COPYRIGHTS
A. B. BOWMAN
Attorney at Law
—OFFICES—
SAN DIEGO, CAL. 518 Union Bldg. Phone, Main 7205
LOS ANGELES, CAL. 1015 Spring Arcade Bldg. Phone, Faber 1534

This Trade Mark appears in directories of leading publishers

Your City Directory Should Be Trade Marked

KLICKA
Lumber
Company
LUMBER
AND
BUILDING
MATERIAL
—
Thirtieth and
University
—
Tel., Hillcrest
1000

Your Standardized City Directory provides a definite opportunity to emphasize, increase and insure your business.

This trade mark appears in directories of leading publishers.

Barlow Elvon E (Ollie) bldr h1930 University av
Barlow Esther Mrs tchr h2028 L
Barlow Jason J (Kate) h3204 E
Barlow Ruth r San Diego Hotel
Barlow Steph L (Grace) battery serv 1810 El Cajon r4522 Campus av
Barlow Victor H (Luella) h rear 1472 Lincoln av
Barlow Wm H slsmn Mayer-Krumholz h2720 University av
Barmore Anna M (wid N L) h3341 Brant
Barnard Amelia (wid J E) h4680 Louisiana
Barnard Dewey W (Betty) chauf h1983 Julian av
Barnard Eugenia J (wid W A) h7855 Herschel av
Barnard Fred USN h4267 42d
Barnard Fred G (Neta) rancher h4074 Randolph
Barnard Fred G jr r4074 Randolph
Barnard Harriett L r4074 Randolph
Barnard Lesta Mrs h4942 Narragansett av O B
Barnard Virgil L USMC r4942 Narragansett av O B
Barnes Alpha (Eliza) h2032 Garnet av P B
Barnes Amon J jr (Tioga Garage)
Barnes Amos S (Bessie) cementwkr h3820 Ray
Barnes Arthur H (Elsie) clk Am Ry Exp Co h3575 Sidney pl
Barnes A M dentist J M Wilson r1159 6th
Barnes Barnett C h2035 Bway
Barnes Benedict I printer S D Union r208 W Date
Barnes Bentley r1207 25th
Barnes Carl M (Mayme) carp h4233 Chamoune av
Barnes Chas L Rev (Martha) rector St Paul's Episcopal Church h408 Nutmeg
Barnes Clark M (Cassie) bldg contr 3452 Meade av
Barnes Clyde W (Eva) cook h911 A
Barnes C Arth slsmn Allen's Dairy & Crmy r2032 Garnet P B
Barnes David corres sec Eta Omega Delta Fraternity r3558 6th
Barnes Donald r1207 25th
Barnes Earl M (Helen) slsmn R B Ward & Co h3026 Lincoln av
Barnes Edw Y (Lulu) sec-treas Doyle-Barnes Co h3361 4th
Barnes Eleanor C r1207 25th
Barnes Emma (wid F P) h1428 31st
Barnes Ethel lndywkr Kelley Lndy Co r2275 Irving av
Barnes Ezekiel L (Effie) h4224 Mississippi
Barnes Florence G (wid Howard) r4265 Kendall P B
Barnes Ford oil 1207 25th
Barnes Frank V (Pauline) mgr O C Morning Star h308 W Ash
Barnes Fredk J (Lena) h2816 29th
Barnes F B clk O C Morningstar r208 W Ash
Barnes Guy M (Jessie) driver Union Ice Co h4334 Wilson av
Barnes Harmon (Maud) USN h3042 Main
Barnes Hartwick M (Wilmeth) eng h3089 Thorn
Barnes Harry C r1212 Bway
Barnes Henry D (Hazel) h1215 Essex
Barnes Hubert E tchr Point Loma High Sch r3722 4th
Barnes H Wm (Christine) USN h2408 Madison av
Barnes Jas F (Cordie) h2538 C
Barnes Jno F (Minnie) brklyr h3753 Dalbergia
Barnes Jno G (Grace) ins h452 S 35th
Barnes Jno H r4265 Kendall P B
Barnes Jno M (Margt) jan R B Ward & Co h4374 Altadena av
Barnes Jno S h825 10th
Barnes Jno S lab r3753 Dalbergia
Barnes LeRoy F (Edith) formn S D Elec Co h2336 33d
Barnes Lillian M r903 S 27th
Barnes Lucy Mrs lndywkr r321 11th
Barnes Margt A Mrs C S pract 12[illegible] Bway R554 h2408 2d
Barnes Marie h246 Upas
Barnes Marion Mrs slsldy Mrs E [illegible] Callaway r7715 Fay av La Jolla
Barnes Marjorie sten G L Strobeck r2[illegible] N Francis
Barnes Mary R tchr Roosevelt Jr High Sch h3405 4th
Barnes May Mrs h315 18th
Barnes Minnie H Mrs tchr Stockton Sch r4727 Hamilton
Barnes Orrin M (Clara) clk P O h918 Johnson av
Barnes Perry (Cath) printer S D Union h208 W Date
Barnes Riley C slsmn Bishop & Co r3178 Polk
Barnes Robt G carp r235 N Francis
Barnes Roy C h3178 Polk av
Barnes Roy H (Leva) driver Union Ice Co h4664 Felton
Barnes R W Mrs h3987 Georgia
Barnes Theo L (Myrta) dist supt Fenton-Parker Matl Co h3558 6th
Barnes Thos G (Nellie) carp h235 N Francis
Barnes Uriah L (Mabel) tchr h631 21st
Barnes Virginia r3558 6th
Barnes Virginia C r1307 14th
Barnes Walter (Emma) h1307 14th
Barnes Walthew r408 Nutmeg
Barnes Willard G (Nell) (Barnes & Calloway) h4265 Kendall P B
Barnes & Calloway (W G Barnes C H Calloway) gro 7828 Girard av La Jolla
Barnet Archie (Isabel) restr 737 W Bway r2228 University av
Barnet Nathan (Kath) confr 964 5th r4016 Lark

City, County, State, National, Trade
DIRECTORIES
R. L. POLK & CO.

CRANDALL'S PARASOL, CANE and KEY SHOP
TRUNKS Parasols Covered KEYS
1342 5th St. Tel. 3-1738
Opened and Repaired After 6 p.m. Call Main 0882 Made While You Wait

Barnet Sarah h4568 Cleveland
Barnett Earl (Myrtle) lab City Operating Dept h1954 State
Barnett Earl E repairmn Pac Tel & Tel Co r800 C
Barnett Frances E underwriter Pac Mut Life Ins Co r3802 Herbert
Barnett Geo W (Frances) gdnr h7373 Cuvier La Jolla
Barnett Harold restr 2228 University
Barnett Harriet r1366 2d
Barnett Nicholas J (Jessie) floor lyr h4674 Polk av
Barnett Walter T (Clarissa) tmstr City Park Dept h3831 Winona av
Barnett Wm G (June) chauf C S Hardy h4423 Utah
Barnette W M r Golden West Hotel
Barney Albt soft drinks 328 F
Barney Carroll L auto mech r4624 Campus av
Barney Geo L (Anna) sls agt Mission Beach Co h3530 7th
Barney Lorenze (Miriam; Barney & Barney) h4478 Hortensia
Barney Minnie G (wid D O) h4624 Campus av
Barney Peter H plmbr r716 S Beardsley
Barney Philip C (Lilia; Barney & Barney) h3520 3d
Barney Wm r1432 1st
Barney & Barney (L W and P C Barney Marston Burnham) ins 525 C R210
Barngrower Alan B slsmn Coleman Mortgage Co h2408 2d
Barngrower Minnie B h2408 2d
Barnhart Avery W mech r4181 45th
Barnhart Harriett tchr Roosevelt Jr High Sch r3969 3d
Barnhart Harry C (Bird) dentist 3872 5th h3969 3d
Barnhart Percy S curator Scripps Institution of Oceanography
Barnhill Alice r811 Seagirt ct M B
Barnhill Cleola r1232 14th
Barnhill Lee (Susie) carp h811 Seagirt ct M B
Barnhill Lorena Mrs h1232 14th
Barnhill V M h1066 Robinson
Barnick Philip H h427 26th
Barnise Jos (Hazel) slsmn Fuller Brush Co h736 W Pennsylvania
Barnowski J h2253 National av
Barns Calvin H (Sara) USN h3305 Herman av
Barnson Einer (Leelyn) carp h4325 Mississippi
Barnson Kermit H searcher Union Title Ins Co r1404 Upas
Barnson Odell L r1404 Upas
Barnson Sherman S slsmn Steph Barnson r1404 Upas
Barnson Steph (Jennie E) real est 934 8th h1404 Upas
Barnum Allan E grinder S J Wines Coffee Co r4143 Hamilton
Barnum Emma (wid W H) h3935 Normal
Barnum Floyd E (Merte) 4143 Hamilton
Barnum Merritt H (Alberta) prop Barnum's Men's Shop h2445 29th
BARNUM'S MEN'S SHOP Merritt H Barnum Prop, Men's Furnishings and Hats, 1071 4th cor C, Phone 3-4836
Baroni A A h317 Upas
Barr Alice (wid J H) r2975 Palm
Barr Andw F (Emma) real est 4615 Park blvd
Barr Chas H (Grace) lab h4009 Delta
Barr Chas R (Eliz) USN h4086 Jackdaw
Barr David orderly S D Co Hosp
Barr Earl S (Frances) pntr h1527 W Lewis
Barr Edwin (Irene) gdnr h4020 44th
Barr Frances G Mrs musician r1527 W Lewis
Barr Jos W (Margt) h631 14th
Barr Mary L Mrs h536 Maple
Barr Mary R r4020 44th
Barr Nellie h1508 C
Barr Nellie A r1527 W Lewis
Barr Norma S bkpr H M Wegeforth r733 Venice ct M B
Barr Pauline E r1527 W Lewis
Barr Robt N r836 1st
Barr Thos H (Bertha) carp h2178 Abbott O B
Barr Wm H (Hazel) USMC h1520 Tyler av
Barracks Jas M (Alice) bldr r3990 Center
Barraclough Henry A (Clara; Bolivar Packing Co) h3933 Portola pl
Barraclough Jordan H r3933 Portola pl
Barragan Rera sten r1818 Kearney av
Barrass O D r Sunshine Home for Aged People
Barratt Chas O (Anita) slsmn Simon Levi Co h4079 38th
Barreiro Berrigno h4030 Alameda dr
Barrera M (Corma) baker h3704 Menlo av
Barrera Peter (Carmen) h811 Sigsbee
Barrera Ygnacio lab r811 Sigsbee
Barrett Alf T (Carrie) carrier P O h2202 Garnet av P B
Barrett Alonzo H (Mabel) h1032 21st
Barrett Anna Mrs hskpr r1535 29th
Barrett A R h5087 Narragansett av O B
Barrett Corinne A K with Marston Co r4864 Bancroft
Barrett Edw restr 430 5th
Barrett Edw (Priscilla) lab h3382 Herman av
Barrett Ernest H (Anna) clk S J Wines Coffee Co h4864 Bancroft
Barrett Frances Mrs r343 A
Barrett Gordon adv solr San Diego Sun r3761 Florida
Barrett Harold C with Marston Co r3761 Florida
Barrett Ida O (wid Alvin) r3072 F
Barrett Jas clk r827 B
Barrett Jas lab r1059 11th
Barrett Jas L (Grace) USN r4675 Bancroft
Barrett Jno K (Sarah) h4636 Wilson

Your City Directory --- The Binnacle of Business
The seas of industry, while uncharted in many respects, are very definitely indicated in the modern "log" of business—the City Directory

SAN DIEGO
TECHNICAL
SCHOOL
AND MFRS.
Manufacturers
of
"Tech"
PRODUCTS
DAY AND
EVENING
COURSES
in
Electricity
Gas Engines
Auto Electrics
Radio
Mathematics
Mechanical and Architectural Drawing
SHOPS
1323 FIRST
Phone
MAIN
5287

Directories

CITY, COUNTY OR STATE

Invaluable for Mailing Lists

SAN DIEGO DIRECTORY COMPANY

826 Third St.

Mortgage Loans

COLEMAN MORTGAGE CO.

214 C Street Phone 3-5998

Insurance Real Estate

Barrett Jno M msngr Western Metal Sup Co r Nat City
Barrett Jerry (Martha) carp h2651 Boston av
Barrett J P h340 Kalmia
Barrett Karl W r1640 6th
Barrett K Adele r4636 Wilson
Barrett Leo L poultrymn Natl Poultry Co h742 Market
Barrett Louise E (wid I S) h1809 29th
Barrett Mary A r4636 Wilson
Barrett Nellie Mrs mgr Fletcher Annex Hotel r2924 8th
Barrett Robt M (Gladys) USN h2121 Dale
Barrett Saml E carmn S D Elec Ry Co h4610 Iowa
BARRETT SPECIFICATION ROOFING, Sold by The E J Dailey Roofing Contractor, 654 State
Barrett Steven G (Therese) h1219 23d
Barrett S R gas ftr h3776 Shasta P B
Barrett Theo M (Nellie) clk h924 8th
Barrett Thos (Sara) brklyr h833 Thomas av P B
Barrett Wm (Emma) pntr S D Elec Ry Co h4664 Del Monte av O B
Barrett Wm H driver Pioneer Truck Co r2552 Imperial
Barrett Wm J (Mariana) carp h3761 Florida
Barretts Margt Mrs clk Rench & Co
Barriault Jos (Emma) gro 3125 Fairmount av h3847 Highland av
Barrie Geo (Bettie) r1556 4th
Barrie Mary L h1968 1st
Barrieau Jack clk Vessey & Co
Barrientos Manuel (Maria) tailor h1761 Logan av
Barringer Edith K solr Mercer & Callaghan r920 4th
Barrios Celestina Mrs h1829 Irving av
Barrios Eliz r1353 Sutter
Barrios Ernest E (Carrie) driver S D Bldg Mat Co h423 32d
Barrios Marcus (Concha) lab City Operating Dept h2334 Newton av
Barrios Marcus platformmn P M Dairy Co r3215 N
Barrios Philip (Tillie) lab h135 N 31st
Barris Frank cook r2668 Newton av
Barron A Ellis real est 429 Spreckels Bldg 121 Bway phone Main 3891 r Sunnyside
Barron Consuelo clk r1882 Kearney av
Barron Jno D slsmn John P Mills Organization r1048 Bway
Barron Lottie Mrs hemstitcher Inez Coffeen r946 C
Barron Marie clk r1882 Kearney av
Barron Mildred A bkpr Stahel-Dohrmann Co r3655 Wightman
Barron Rafalen (Carmen) bkpr h1882 Kearney av
Barron Raphael (Adriana) lab h2532 L
Barros Chas H (Louise) printer 4445 Kansas
Barros Ygnacio (Lupa) lab h3215 N
Barrow Lucius R (Pauline) printer San Diego Union h3912 Ibis
Barrow Pauline Mrs r3912 Ibis
Barrows Ai E (Nellie) poultrymn S D Poultry House r533 13th
Barrows Chas B (Nellie) ins h3161 Bway
Barrows Chas H (Louise) printer h4455 Kansas
Barrows Edw carp h1931 Market
Barrows E L Mrs clk Hellers Inc r2134 Franklin
Barrows Jas E (Rose) auto pntr r1441 28th
Barrows M S carmn S D Elec Ry Co
Barrows N M slsldy Whitney & Co r2402 Lincoln
Barrows Olive C h2408 2d
Barrows Steph C carp r1931 Market
Barrs Chas S (Clara) h4725 36th
Barry Allen (Gem Jewelry Store) r Golden West Hotel
Barry Anna M bkpr Jno Barclay r1953 Dale
Barry Annabelle Mrs r4669 36th
Barry Ellen M Mrs cook Hotel Casa Loma r320 Fir
Barry Jack cook r943 4th
Barry Ray K (Ruby) phys 1007½ 5th R1017 r Spring Valley
Barry Thos clk Santa Fe r336 West A
Barry Wm J r639 E
Barsimanto Isaac (Lucie) clk h3868 42d
Barsimanto Jack clk r3868 42d
Barskey Bertram r4964 Santa Monica av O B
Barskey Jno (Rosie) chauf h4964 Santa Monica av O B
Barstow Elisha B h1442 7th
Barstow Gordon r1442 7th
Barstow Gus waiter r1532 5th
Barstow Kenneth printer 647 7th h1442 same
Barstow-Pitt Malcolm (Mary) miner h1442 Ash
Barstow-Pitt Mary Mrs artist 1442 7th
Barteau Edw r2603 El Cajon av
Barteau Wm E (Sarah) fishermn h2603 El Cajon av
Bartel Clyde G reporter Evening Tribune r2643 4th
Bartel Louis W (Lilly) dentist h3196 Maple
Bartell Albt jan r2962 B
Bartels Anna Mrs r4176 Cleveland av
Bartels Henry C (Anna) slsmn h4176 Cleveland av
Barter Lester H (Harriet) aud Southwest Union Securities Corp h1301 Ft Stockton dr
Barth Bruno E (Eliz) v-pres Southern Electrical Co h3633 Grim av
Barth Chas J (Lida) tuner h3220 Felton
Barth Eliz M (wid Rudolph) h2715 Clay av
Barth Foundry & Machine Wks (W G Barth) 2690 Kettner blvd
Barth Jas P slsmn Auto Gear & Supply Co r3220 Felton

YOUR CITY DIRECTORY IS STANDARDIZED
Be it Kalamazoo or Baraboo, information arrangement is uniform... Sixteen gauge wire is identically the same size in Boston or Bellingham, railroad tracks are the same width in Connecticut and California, shoe sizes are standard whether made in Brockton or Stockton, and so on, ad infinitum.

DESERT EXPRESS Operating daily between SAN DIEGO, CALIF., and PHOENIX, ARIZONA, via EL CENTRO and YUMA.

312 Eleventh St. PHONE 3-2452 San Diego, Calif.

Barth Jno C tuner Southern Calif Music Co r3220 Felton
Barth Wm G (Sophie) (Barth Foundry & Machine Wks) h1031 22d
Barthelmess Annie (wid Richd) r1136 Sutter
Barthelmess Richd F (Helen) h1136 Sutter
Bartholomew Chas H (Annie) ins 432 C R18 h3633 6th
Bartholomew Lee N (Eva) gdnr h211 N 35th
Bartlett Anson L (Eliz) dept mgr Pac Tel & Tel Co h3968 Cleveland av
Bartlett A slsmn De Luxe Bakery r1212 Bway
Bartlett Caroline M r1227 Cave La Jolla
Bartlett Cecil G r2150 Woolman av
Bartlett Chas (Susanne) h2150 Woolman av
Bartlett Chas H r2150 Woolman av
Bartlett Chas M r1479 J
Bartlett Doris tchr r4732 Hawley blvd
Bartlett E L h2111 Newton av
Bartlett Franklin D (Adele) clk S D & A Ry Co h505 W Grape
Bartlett Fred R r3567 Mississippi
Bartlett Geo P (Helen) h2041 Imperial av
Bartlett Geo W (Jane) gaswkr h4468 Mississippi
Bartlett Hannah E (wid E E) r2239 F
Bartlett Jos B (Juliet) clk S D & A Ry Co h505 W Grape
Bartlett Louis H treas Thorofoam Soap Products Co r San Diego Hotel
Bartlett Martha E r3537 4th
Bartlett Melvin driver r2006 Bway
Bartlett Phil F (Lucy) v-pres Powell Motor Co h4118 Lark
Bartlett Raymond orderly S D Co Hosp
Bartlett Richd r2150 Woolman av
Bartlett Richd (Mary) h1370 Torrance
Bartlett Stanley Mrs h1227 Cave La Jolla
Bartlett Walter E bkpr Palmer Bros Constr Co h3537 4th
Bartlett Walter L (Mary) clk W C Weitzel r2239 F
Bartley Chas N (Cora) carp h4755 Felton
Bartley Geo W (Sallie) lab City Operating Dept h220 N 33d
Bartley Jno J (Winifred) printer h4733 Marlborough dr
Bartley Lowell electn r4755 Felton
Bartling Rose Mrs h327 University av
Bartolino Frank J pdlr h2376 Moore
Barton Chas clk S D Lumbr Co r1519 Bancroft
Barton C Robt chauf Mt San Miguel Water Co r National City
Barton Edw F (Mary) carmn S D Elec Ry Co h27 17th
Barton Eug M (Carrie) h3922 Park blvd
Barton Geo K ship clk Bledsoe Co r1033 14th
Barton Geo W (Cora) h1810 32d
Barton Gertrude Mrs r San Diego Hotel
Barton Iva M visitor Assoc Charities r2011 Front
Barton Jno lab h2022 Earl
Barton J R T (Ruth) USN h3044 29th
Barton Louise nurse h3821 5th
Barton Mildred Mrs clk r2743 E
Barton Richd A (Carrie) carp r1413 Monroe av
Barton Saml M (Sarah) slsmn h3155 Market
Barton Stewart P (Emmanetta) supt R E Hazard Contracting Co h112 18th
Barton Wallace P mech hlpr S D & A Ry Co r Bonita
Bartosik Edw J carrier P O r3363 33d
Bartz Luella M phone opr r1327 8th
Bartz Louis E r1327 8th
Bartz Louise (wid G H) h1327 8th
Baruch Isaac r1135 3d
Barwick Wm S (Adele) supt T F Carter h3949 Albatross
Barwick Wm S jr clk N D Mayne r3949 Albatross
Basa Jno (Josephine) jan r918 5th
Bascom Dwight S (Belle) mgr Harvey Apts h2017 1st
Bascom Forrest D (Thelma) USN h3941 Nile
Base C H r836 1st
Bash C Elmer (Bettie) clo clnr 1040 Bway and 136 W Bway h1233 Robinson av
Bash Lottie A (wid Rice) h1229 Robinson av
Basham Burette J metermn r1145 21st
Basham C B (Flora) gas ftr h1145 21st
Basham Ethel O (wid J E) h3837 1st
Bashore Wallace (Jessie) carp h3926 33d
Basick Nicholas (Helen) cook h1410 Bway
Basinger Jos S (Margt) teller S D Tr & Sav Bank h3748 Meade av
BASKERVILLE ERNEST R (Clara B), Attorney-at-Law and Notary 361-362 Spreckels Bldg, 121 Bway, Phone 3-1898, h2736 L, Phone 3-5350
Baskerville Guy C (Nina) lab h732 Stork Encanto
Baskerville Ralph L (Mary) dentist 3890 Van Dyke av h3805 Fairmount av
Baskerville Wm H (Alice) h4090 Ingalls
Baskerville Wm L (Leila) slsmn C W Curtis h2961 A
Basmyer Susannah clk Holzwasser r4720 Lotus O B
Basquin DeWitt L r Scripps Institution of Oceanography
Bass Helen Mrs r4018 Orange av
BASS-HUETER PAINTS AND VARNISHES, White's Wall Paper & Paint Store, Distributors, 727 E, Phone 3-1496
Bass Jas G (Ella) jan Spreckels Bldg h4811 Pendleton P B
Bass Jas M r710 Beech
Bass Marguerite r710 Beech

This City Directory is placed on file in various Directory Libraries maintained by the publishers throughout the United States.

This Trade Mark appears in directories of leading publishers

Your City Directory Should Be Trade Marked

YOUR CITY DIRECTORY IS STANDARDIZED

Be it Kalamazoo or Baraboo, information arrangement is uniform. Sixteen gauge wire is identically the same size in Boston or Bellingham, railroad tracks are the same width in Connecticut and California; shoe sizes are standard whether made in Brockton or Stockton, and so on, ad infinitum.

BOULEVARD EXPRESS, INC.
335 West G San Diego to Los Angeles Phone, Main 2347
BAGGAGE, HOUSEHOLD GOODS, ETC., TRANSFERRED
DAILY SERVICE "Authorized Motor Truck Carrier"

Bass Melissa M (wid J D) h710 Beech
Bassett Ferne V tchr Woodrow Wilson Jr High Sch r4237 Sisson av
Bassett Merritt M (Lyda) h4237 40th
Bassett Reginald T (Florence) plstr 4217 Ohio
Bassett Stephen (Maria) h2828 India
Bassett Wm I (Helen) civ eng h4369 Hortensia
Bassett Wm I jr r4369 Hortensia
Bassity Jerome A pres Aztec City Inc and mgr Zaragoza Inv Co r San Diego Hotel
Bassler Clarence J (Lottie M) h3804 3d
Bassore Wm (Agnes) carmn S D Elec Ry Co h1846 Island av
Bastian Peter r860 11th
Bastille Jno h1065 University av
Bastin Jennie (wid W C) apts 602 19th
Bastin Ruth M cashr r602 19th
Bastlin Julia R tchr S D High Sch r San Diego Hotel
Baston Geo E (Frances) h2256 Soto O B
Baston Rowland plmbr L B Powers & Son r2256 Soto O B
Bastrom Rickard E carp S D Planing Mill Co r2475 B
Basura Jno (Emma) lab h3535 National av
Batavia Geo (Leonora A) h3802 3d
Batchelder Arth B (Agnes) carp h2281 Julian av
Batchelder Chester A (Flora) carp h1924 Irving av
Batchelder Henry H r405 W Robinson av
Batchelder Louise r718 Ash
Batchelder Noah A (Mattie) USN h4639 Wilson
Batchelder Robt C (Augusta) acct h405 W Robinson av
Batchelder Robt C jr r405 W Robinson av
Batchelder Ruth E r3671 Herbert
Batchelor Marie D with W H Brittain r1335 J
Bateman Cephas C (Luna B) h3595 Front
Bateman Flora M clk Holzwasser r4571 Utah
Bateman Logan W broker 2925 University av
Bateman Paul A (Constance) USN h4534 Utah
Bateman Thos O slsmn Shell Co r4045 Sierra av
Bateman Thos O (Ivarene) slsmn National Saratoga Chip Co h1896 Logan av
Bateman Willie Mrs h4078 48th
Bater Frank R driver Klicka Lumbr Co r4131 Maryland
Bates Albt r4469 Kansas
Bates Albertine Mrs r310 Ash
Bates Ann Mrs h4130 Georgia
Bates Burt (Kathleen) sec-mgr Automotive Assn of S D h3653 Kite
Bates Carrie De F (wid L T) r1548 Grove
Bates Edw S (Fannie) boatbldr S D Marine h3527 Filbert
Bates Frank J div chf U S Internal Revenue Dept h1264 Cypress
Bates Geneva Mrs hairdrsr 3241 El Cajon av
Bates Geo sls-mgr R H Collins r4475 39th
Bates Geo F r2468 1st
Bates Harry L r3304 Dale
Bates Harry M (Eliz) carp h3915 Horning ct
Bates Howard D h147 W Ivy
Bates Jno C (Jannette) h4825 Felton
Bates J E driver S D Taxicab Service r840 25th
Bates Lowell W slsmn Constr Machy Co r1834 Polk
Bates Marion (Geneva) barber h3241 El Cajon av
Bates Myrtle A Mrs acct Natl Iron Wks r1834 Polk av
Bates Myrtle L h526 Anderson pl
Bates N C Capt USMC Base r University Club
Bates Parker clk Greenman & Sons r4825 Felton
Bates Royal clk Greenman & Sons r4825 Felton
Bates Wilfred J (Lillian) carmn S D Elec Ry Co h3527 29th
Bates Wm P (Blanche) office mgr S D Bldg Mat Co h3584 Grim av
Bates Winnifred sten Orange and Lemon Products Co r2142 5th
Batey Alice Mrs h1920 State
Bath Byron T slsmn S D Barber Supply Co r3702 40th
Bathke Jno L (Josephine) cigar mkr h3541 42d
Batis Saml (Della) carp h3566 California
Batis Walter (Anna) carp h4056 30th
Batsloff John mach opr Rench & Co
Batson Evelyn matron S D Co Hosp
Batt Chas W (Leota) lab h4818 Saratoga av O B
Batt Howard W (Clara) millmn Ocean Beach Lumbr Co h4554 Cape May av O B
Battaglia Jack (Lela) fisherman h904 W Grape
Battan Wm H (Melinda) h3794 Louisiana
Batten Fenton clk Safeway Stores r3835 Van Dyke av
Batten Hattie B r2435 Imperial av
Batten Walter J (Maggie) boat bldr h2435 Imperial av
Batten Walter T auto mech C E Crawford r2435 Imperial av
Batten Winifred tchr Euclid Sch r4355 Maryland
Batterson Geo L (Aura) driver h3411 National av
Batterton Edw L (Inez) h4368 Proctor pl
Batterton Eura L (wid Frank; Batterton's Book Store) h3974 Albatross
Batterton Robt V agt Reliance Life Ins Co r3974 Albatross

City, County, State, National, Trade
DIRECTORIES
R. L. POLK & CO.

Store Phone 3-4777
Feeding Depot, Main 7632
Evenings National 301
GRAY'S POULTRY HOUSE
B. E. and G. M. GRAY Proprietors
LIVE AND DRESSED POULTRY — WHOLESALE AND RETAIL
Agents for FAMOUS GERMS PRODUCTS, POULTRY SUPPLIES AND REMEDIES
627 Market Street Feeding Depot, 3726 Main Street San Diego, California

Batterton's Book Store (Mrs Eura Batterton) 939 6th
Battin Kersey R (Kath) slsmn Marston Co h4561 Massachusetts
Battisti Modesta r1744 1st
Battle Creek Treatment Rooms (V M Toppenberg) 1017 1st R302
Battle Dorothy nurse S D Co Hosp r4098 Albatross
Battle Henry (Laura) h4098 Albatross
Battle Paul F (Lydia) h3846 5th
Battler Jos with C S Hardy r Old Town
Battler T with C S Hardy r4844 Weeks
Battles E C r Golden West Hotel
Battmer Maybelle A clk Brunswig Drug Co r902 19th
Batty Chas (Frances) airplane mech h4241 3d
Batty Fen (Margt) lab h3405 5th
Batty Frances B Mrs with Marston Co r4241 32d
Bauch Louis J (Margt) USN h3039 Newton av
Baude Christian (wid Oscar) h3821 Fairmount av
BAUDER CORA A (Alaska Fur Store), 951 8th, Phone 3-1630 h3017 K, Phone Main 3931
Bauder Frank A (Cora) lab h3017 K
Bauder Mary cashr Division of Motor Vehicles r La Mesa
Bauder Myrtice clk Alaska Fur Store r3017 K
Bauer Elsa G Mrs tchr Memorial Jr High Sch r R 3 Bx 586
Bauer Henry E (Augusta) carp h4679 Cherokee
Bauer Louise Mrs fur rms 1550 3d
Bauer Max (Louise) cab mkr W J Glasson Lbr & Plan Mill h1550 3d
Bauer Monroe F pattern mkr Natl Iron Wks r Coronado
Bauer Pauline Mrs with Marston Co r546 16th
Bauer Wm P (Martha) h546 16th
Bauerle Thos J r1515 Front
Bauerlein Geo P slsmn Frazee-Kurtz Paint & Wall Paper Co r646 A
Baugh Harry M real est 235 Bway R528 h2463 B
Baugh Raben A gro 1269 Columbia
Baugh Wm J tmstr r1269 Columbia
Baugher Claud E (Lottie) auto mech Repair-Rite Garage h3636 Villa ter
Baughman Chas clk r717 F
Baughman Edna I sec Public Library h3568 Sidney pl
Baughman Frank r4533 Marlborough dr
Baughman Frank L (Celia) r6166 Wunderlin av Encanto
Baughman Kate (wid S H) r1154 14th
Baughman Katie Mrs r735 1st
Baughman Myrtle M Mrs gro 717 F
Baughman Sarah B (wid H J) h4533 Marlborough dr
Baughman Sarah E ((wid J C) h4822½ Saratoga av O B
Baum Edith M Mrs bkpr Arthur Cosgrove Co r1931 32d
Baum Edmund tmstr r2463 K
Baum Etta S (wid O S) r3252 Goldsmith Loma Portal
Baum Goldie r3694 44th
Baum Max (Irene) slsmn John P Mills Organization r3716 Herman
Baum Olive M (wid Albert) r3694 44th
Baum Otto (Lena) driver C S Hardy h2463 K
Baum Thos C (Edith) real est h1931 32d
Bauman Geo USN r1939 Fern
Bauman Isedor (Sarah; Diamond Loan Office) h3703 Ray
Bauman Lovina Mrs h3714 5th
Bauman Saml (Rose; Diamond Loan Office) h3703 Ray
Bauman Wm A (Carolyn) installer Pac Tel & Tel Co h4747 Del Monte av O B
Baumann Ernest slsmn Shell Co r1867 Union
Baumann Flora A Mrs h2558 Albatross
Baumann Flora r2558 Albatross
Baumann Karl J circulation promotion work San Diego Union & Tribune r1515 Front
Baumann Martha r1867 Union
Baumer Edna Mrs waiter A C Findel r34 17th
Baumer Jacob A (Hester) restr 1007 Market h4803 Lantana dr
Baumer Mary E (wid C M) r1136 20th
Baumgardner Elmer L (Jessie) slsmgr Munger Lndy h4037 34th
Baumgardner Hester (wid W G) drsmkr 5054 Newport av O B
Baumgardner Mary Mrs r111 Beech
Baumgarner Effie M Mrs chiro 1034 14th
Baumgartner J r Golden West Hotel
Baumstark Albt T (Eliz; Mission Cafeteria) h2319 Monitor
Baumstark Alonzo r2117 Bway
Baumstark Chas A (Marion; Lenox Cafeteria) h2117 22d
Baur Daisy T Mrs h3619 State
Baur Doris B clk r3619 State
Baur Louis r1064 4th
Bawden Albt J h3924 Cleveland av
Bawden Thos E h2226 31st
Bax Mabel L r230 Ivy
Baxman Martin J mgr E S D office Grable-Francisco-Bleifuss Co r La Mesa Heights
Baxman Willard F slsmn Grable-Francisco-Bleifuss Co r La Mesa Heights
Baxstram Mildred Mrs h856 9th
Baxter Adam r3712 28th
Baxter Alma S Mrs h1105 12th
Baxter C Pennell (Mary) phys 524 B R327 h3432 Park blvd
Baxter Edwin E (Lena) shtmtlwkr h2895 Franklin av
Baxter Eliz G mgr Aldrich Apts h1010 16th
Baxter Eliz R Mrs r2165 4th
Baxter Elwyn mech Jno Moynahan r National City
Baxter Fannie G Mrs h2114 Fern
Baxter Frank W barber 3642 India

Your City Directory --- The Binnacle of Business
The seas of industry, while uncharted in many respects, are very definitely indicated in the modern "log" of business—the City Directory

In line with the economic trend to standardize all generally used products, THE ASSOCIATION OF NORTH AMERICAN DIRECTORY PUBLISHERS has decided to make, and is now making, all city directories published by Association members conform to certain standards in regard to make-up, compilation and classified business headings which will simplify and facilitate their use.

PULLMAN
Cafeteria
1240
FIFTH ST.
Everything
JUST AS
YOU
LIKE IT
at prices
you like
to pay

YOUR STANDARDIZED CITY DIRECTORY
provides a definite opportunity to emphasize, increase and insure your business.

Baxter Henry (Mary) jan Percy H Goodwin Co h3036 Hawthorn
Baxter Jno B r1010 16th
Baxter Leroy E (Myrtle) USN h4720 Del Monte av O B
Baxter Marie A clk Holzwasser r1010 16th
Baxter Paul H clk Union Oil Co h1010 16th
Baxter Philomena clk Hage's Ice Cream Co r4032 Center
Baxter Zadoc C (Philomena) h4032 Center
Bay City Apartments 326 B
Bay City Bakery 807 5th
BAY CITY BUILDING & LOAN ASSN OF SAN DIEGO, John B Starkey, Pres, B nw cor 4th, Phone Main 6117-8
Bay City Drug Store (J R Bransby) 1909 India
Bay City Linen Supply J H Snyder plant mgr 939 S 16th
Bay City Rug Works (W R Crosby) 2795 B
Bay View Apartments 1820 4th
Bay View Service Station (L Schreiber S Sorci) 2102 India
Bay View Supply Co (F E Staples Jas and J H Tregilgas) gro 2950 National av
Bayerd Y Gurwell (May Belle) carp h2829 30th
Bayinger Henry A firemn h2258 Bacon O B
Bayle Data A Mrs mlnr r4577 Felton
Bayler C C r423 West F
Bayles Chas A chkr R B Ward & Co r3927 Cleveland
Bayles Mary Mrs h4051 1st
Bayless Arth A (Ethel) USN h4151 Texas
Bayless Clarence R (Minnie) bldg contr 3812 Wilson av
Bayless D F r933 11th
Bayless Earl C (Aminta) carrier P O h3828 Wightman
Bayless Edwin r847 9th
Bayless Ethel W Mrs tchr Logan Sch r4151 Texas
Bayless Georgia M (wid F C) r1720 Monroe av
Bayless Verna M bk bndr Arts & Crafts Press r3825 40th
Baylis Mildred E r5171 Cass P B
Baylis Norman M (Mary) gro 5171 Cass P B
Bayliss A L stmftr D A Deacon r rear 877 11th
Bayloe J A clo clnr 228 Bway r458 10th
Baylor Frank M mgr Streicher's Shoes h2882 Howard av
Bayly Lucille Mrs solr John P Mills Organization r3443 Florence
Bayly M Rogers (Gertrude) printer h3984 Kansas
Bayly S Pierce (Lucille) stock clk S H Kress & Co h3443 Florence
Baynard Hiram h237 W Market
Baynard Norman dishwshr Ravizza & Chapron r237 W Market
Bayne Anna M h316 Grape
Bayne Beryl V slsmn Bishop & Co r2980 Rosecrans
Bayne Betty r1630 W Arbor dr
Bayne Nora h1630 W Arbor dr
Baynes Ella L (wid J L) h2062 Logan av
Baynes Nelson C clk r2062 Logan av
Bayone G (Emily) h3357 Grim
Bayside Apartments 3020 India
Bayside Country Club F F Aldis mgr 917 3d
B de Feino Lorenzo h1226 J
Bea Wm telephone mn h3678 Polk av
Beach Apartments 1207 G
Beach Edw r1425 4th
Beach Herbt O (Florence) slsmn Southlands Corp h3948 Normal
Beach Isaac E porter Holzwasser r2621 B
Beach I Everett jr (Alice) rancher h2621 B
Beach I Emerson r2621 B
Beach Jas A (Lillian) jan Hamilton's h4993 Mansfield
Beach Kenneth searcher Union Title Ins Co r1305 14th
Beach Mark L (Phoeba) h824 Jamaica ct M B
Beach News The Kirk Smith editor 4829 Saratoga av O B
Beacon Hill Nursery (O G Austin) 1901 Bway
Beacon Light Church Rev J E Johnson pastor 302 Hensley
Bead Shop The (A K Aaberg) 533 B
Beadles Chas E (Lila) h3561 Orange av
Beairsto Frank J (Katie) chauf h2219 Julian av
Beakes Beatrice B r1349 Sutter
Beakes Edw J (Minnie) h1349 Sutter
Beal Dakey Mrs r1442 4th
Beal Everett P r4352 Orange av
Beal Howard B (Eugena) USN h928 S 27th
Beal Jno C Mrs h7104 La Jolla blvd La Jolla
Beal Lester B r4352 Orange av
Beal Otis W (Ollie) h4352 Orange av
Beal Robt L lab City Operating Dept r3495 Newton av
Beal Wm I gro r1858 Logan av
Beale Albt Q (Edith) st inspr City Operating Dept h4242 10th
Beale Edwin W (Leonie) asst inspr City Health Dept h826 Ormond ct M B
Beale Matthew W (Rose) h4069 Goldfinch
Beall Lon H carp r950 14th
Beals Lillian M Mrs with Marston Co r4522 Bancroft
Beaman Ralph W br mgr Hellers Inc r1931 E
Beaman T Arthur h129 25th
Beaman Wm with Benson Lumbr Co r2815 Logan av

YOUR CITY DIRECTORY IS STANDARDIZED
Be it Kalamazoo or Baraboo, information arrangement is uniform... Sixteen gauge wire is identically the same size in Boston or Bellingham, railroad tracks are the same width in Connecticut and California, shoe sizes are standard whether made in Brockton or Stockton, and so on, ad infinitum.

The William Kettner Co.
GENERAL INSURANCE
LICENSED REALTY BROKERS
PHONE MAIN 0187
333-334-335 SPRECKELS BLDG.

Beamer Albt E (Lua) mech h3769 Chamoune av
Beamer Jesse A (Marion) welder Natl Iron Wks h rear 1943 Irving av
Beamer Julia (wid P W) h1943 Irving av
Beamer Rachel H (wid Wm) r3372 Imperial av
Beamish Geo J (Cecelia) pntr h501 19th
Beamon Lyons S (Rose) driver P M Dairy Co h723 11th
Bean Danl O r1312 Front
Bean Raymond H (Elinor) nurse h2065 Union
Bean Wm H (Gertrude) prop Hotel Argonaut h1362 3d
Beaner Jno H r3830 Highland av
Beans Hazel B Mrs r3202 Elliott Loma Portal
Bear Anna Mrs r2357 5th
Bear Emma Mrs h3737 Florida
Bear Henry E (Ella) h2103 Bway
Beard Ada S Mrs fl ldy Original French Lndy Co r4213 47th
Beard Annie Mrs r2936 1st
Beard Ezra S (Maude) h712 65th Encanto
Beard Groves W clk Whitney & Co r4140 Storey av
Beard Jno R r1312 Front
Beard Margt lndywkr Original French Lndy Co r4213 47th
Beardmore Saml V (Olive) h4045 Mississippi
Beardslee Frank F h1215 Robinson av
Beardslee Martha P r1215 Robinson av
BEARDSLEE NORTON M (Ruth R), Asst Mgr Hunter, Dulin & Co, h4037 Shasta, Pacific Beach
Beardsley Alice M r4345 Hermosa way
Beardsley Carrie (wid A F) r4737 Hawley blvd
Beardsley Claude dist ranger U S Forest Service r Descanso
Beardsley Jno O (Eliz) eng City Fire Dept h325 N 33d
Beardsley Ruby L acct Star & Crescent Oil Co r3120 Lincoln av
Beare Arthur (Hilda) mldr h2363 Columbia
Bearwald Ray (wid Mock) r125 Arbor dr
Beasley Ella R music tchr 4360 Oregon
Beason Chas slsmn S D Provision Co
Beatie Alf L (Della L) h4021 43d
Beatie Eliz Mrs slsldy r920 26th
Beatson David A r1010 Bway
Beattie Betty A Mrs hemstitcher Sewing Mach Exch r4474 Maryland
Beattie Leslie W (Ethel) USN h3339 Felton
Beatty Clarence N (Gertrude) slsmn A E Roberts Inv Co h3759 4th
Beatty Earl M (Lois) bldg contr 1770 W Lewis
Beatty Gladys waiter r4229 Copeland av
Beatty Harry S mgr Western Emp Agency r860 11th
Beatty Ivy clk r2428 K
Beatty L Ashurst Mrs electro-therapeutist r226 Ash
Beatty Marie r1770 W Lewis
Beatty Mary smstrs r1944 State
Beatty Pansy clk Rosenberg & Rosenberg
Beatty Wm (Ashurst) desk sec Army & Navy Y M C A h226 Ash
Beaty Alice r3719 Arizona
Beaty Frank J auto opr Pacific Transf & Stg Co r3719 Arizona
Beaty Jos E supt Natl Life & Accident Ins Co r National City
Beaty Jno F r3719 Arizona
Beaty Mary (wid Jas) h3719 Arizona
Beaty Wm J (Mary) sec to Mayor h506 24th
Beaubien Daisy B phone opr r1115 27th
Beauchamp Carl D floormn J C Adair r611 5th
Beauchamp Jno S (Josephine) stockmn Bruce Young h3212 University av
Beaudry Saml B acct Piggly Wiggly h4564 Brighton av O B
Beaulieu Blanche waiter r725 4th
Beauloye Henry (Mary) men's furngs 2163 Logan av r2141 Newton av
Beauloye Henry jr (Carlson & Beauloye) r2141 Newton av
Beauloye Max r2141 Newton av
Beaumont Harold clk Union Oil Co r Chula Vista
Beaumont Wm hlpr Standard Iron Wks r584 3d
Beauregard Henry carp r1040 B
Beauregard Wm elev opr r1040 B
Beaven Annie E r3774 33d
Beaven Sarah A r3774 33d
Beaven Webley J Rev pastor North Park Baptist Church h3774 33d
Beaver Jos (Anna) confr 1561 India
Beaver Wm J driver r1561 India
Beavis Irving C (Della) repairmn Pac Tel & Tel Co h1335 A
Bebb Arth G (Louise) pntr h3711 Bancroft
Becerra Lorenzo lab r2554 N
Becerra Vicente lab r5 17th
Bechtold Henry (Florence) iron wkr h3152 Clay av
Beck Abel (Juanita) electn h4168 Arizona
Beck Adam J (Beck & Cotral)
Beck Albt E (Olga) aud r2119 Lincoln av
Beck Alf H (Jessie) clk h3170 B
Beck Alice M r4451 Campus av
Beck Axie M (wid Saml) h4451 Campus av
Beck Clara M acct Star & Crescent Oil Co r1221 Myrtle
Beck Dennis L r1607 9th
Beck Dennis R student Kelsey-Jenney Coml College r1607 9th
Beck Dora sten First Natl Bank r National City
Beck Elmer (Julia) real est h1607 9th
Beck Emanuel h2119 Lincoln av
Beck Esther A bkpr Natl Poultry Co r3656 38th
Beck Francis E photog Bunnell Photo Shop r4623 51st

DR. H. FOX ROLLER, D. C.
BODY CORRECTION MEANS HEALTH
Our treatment is in line with nature's way of caring for the body
Phone Main 2493 713-715 Bancroft Bldg., First and Broadway Res. Phone 3-4872

DIRECTORY
LIBRARIES
We have on file in our Directory Library which we maintain in the rooms of the San Diego Merchants Association copies of Directories of the principal cities of the United States. These are for your convenience
R. L. POLK & CO.

YOUR CITY DIRECTORY SHOULD BE TRADE MARKED

Contact is the basis of civilization. By our contacts with others our ideas are broadened and fertilized. The interchange of ideas and ideals, made possible by association contacts, are the greatest factor in the refinement of a service or a product. They help that service or product attain a high degree of perfection. This is the office performed by the ASSOCIATION OF NORTH AMERICAN DIRECTORY PUBLISHERS.

RAYMUND V. MORRIS, INC.
HUDSON and ESSEX
1531 BROADWAY PHONE MAIN 6161

Beck Fred (Sarah) restr 725 5th h2929 California
Beck Fred S (Grace) cabtmkr 746 State
Beck Fred W copy reader Evening Tribune r3736 Ray
Beck Hannah B (wid W B) h428 Quince
Beck Hans P L (Emma) inspr U S Immigration Service h4532 40th
Beck Herbt C (Daisy) shtmtlwkr Kirk & Kelly h4651 46th
Beck Herbt E rancher r3730 43d
Beck Iris A (Pearl) clk h4112 47th
Beck Jno G (Laura) sec-treas Ingersoll Candy Co h3564 1st
Beck Jos (Louise) carp h3736 Ray
Beck Louise E (wid Aug) h411 21st
Beck Margt Mrs h3744 Granada av
Beck Marjorie R with Marston Co r National City
Beck Naomi r1533 Fern
Beck Robt H (Amie) eng h3714 4th
Beck Robt H (Margt pntr h3812 46th
Beck Rush A (Amanda) h727 Ft Stockton av
Beck Violet tchr r411 21st
Beck & Cotral (A J Beck J G Cotral) barbers 810 Bway
Becker Adolph prop Waldorf Hotel (New) and Cafe r1037 4th
Becker Adolph M (Nellie) tchr S D High Sch h1203 30th
Becker Anna E (wid J B) h3035 G
Becker Anthony (Margt) pntr h3020 Works av
Becker Chas O (Agnes) brklyr h3146 Webster av
Becker Chas S (Eupama) lab h326 W Cedar
Becker Conrad W plmbr F A Heilbron r3035 G
Becker Dorothy B Mrs clk Ernest Riebe r846 11th
Becker Frank (Dorothy) h846 11th
Becker Frank D (Julia) restr 817 W Washington h3987 Goldfinch
Becker Jas H (Josephine) steward S D & A h2159 National av
Becker Jno mgr American Agar Co r National City
Becker Jno F (Rose) exp msngr h1554 State
Becker Jno G (Louise) h4049 Fairmount av
Becker Jos (Christina) barber 2202 30th
Becker Lillian M (wid J B) h330 22d
Becker Lloyd B (Anna) fnshr Ross & Ross h4616 Louisiana
Becker Louis W baker Hellers Inc h650 11th
Becker Maggie I (wid G H) h2434 A
Becker Margt Mrs (Silver Gate Sanitarium) r3020 Works av
Becker Marguerite with S M Bingham Co r3035 G
Becker Otis H (Helen) cashr Brunswig Drug Co r330 22d
Becker Peter G (Rosie) plmbr F A Heilbron h732 Cerro Gordo
Becker Peter J (Abbie) h4476 Mechanic
Becker Peter J jr (Mabel) with Marston Co h130 Robinson
Becker Verne E driver Star & Crescent Oil Co
Becker Walter (Ethel) gro 2202 Market r2404 G
Becker Wm lab h3457 Cottonwood
Becker Wm gdnr h3460 Monroe av
Becker Wm B (Rachel M) treas Sunset Engraving Co h4201 Illinois
Becker Wm B jr artist r4201 Illinois
Becker Wm H (Sadie) aviation mech h3821 5th
Beckett Alice M h1747 5th
Beckett Claude (Edith) h315 N 28th
Beckett Edith M sten First Natl Bank r3445 Herman
Beckett Eugenia E (wid Wm) h1014 S Evans
Beckett Horace A (Frances) slsmn Brunswig Drug Co h4590 34th
Beckett Jas F (Katie) photog h1519 Union
Beckett Jas W mgr L S Beckett r3093 Denver
Beckett Jno H formn Brunswig Drug Co h1036 9th
Beckett Jno W (Mary) USMC h3955 Falcon
Beckett Lloyd S (Helen) restr 324 E h3003 Denver
Beckett Robt B (Carrie) asst supt Am Natl Ins Co h3445 Herman av
Beckham J R Mrs r3403 Boundary
Beckley Geo W (Agnes) h3048 C
Beckley Homer H (Mabel) tailor Foreman & Clark h845 19th
Beckley H Gordon r845 19th
Beckman Ann C Mrs mgr The Oakley r711 8th
Beckman Betty r1744 1st
Beckman Chas r2142 5th
Beckman Korin B r1415 28th
Beckman Oliver J (Anna) (Mission Service Station) h711 8th
Beckman Philippine I clk C S Hardy
Beckman Richd (Irene) USN h3730 5th
Beckner Bertha Mrs r518 Sampson
Beckner Geo M (Mary M) h4146 Georgia
Beckner Jennie fur rms 1245 Island av
Beckner Walter E r3532 Ray
Beckstrom Andw (Johannah) formn C R McCormick Lumbr Co h927 Glendale av
Beckstrom Mary L tchr Brooklyn Sch r927 Glendale av
Beckus Bert (Mabel) lather h3866 Mission av
Beckus H lab h3866 Nile
Beckus Mabel r3866 Mission av
Beckwith Alf J h3613 3d
Beckwith Flora Mrs h2043 4th
Beckwith Le Brun sten Wadham & Kahle r2043 4th
Beckwith Mary G r343 Surfton pl La Jolla
Beckwith Orville Mrs h7815 Eads La Jolla

Contact Is the Basis of Civilization
By our contacts with others our ideas are broadened and fertilized. Your business, too, will react to the benefits to be derived from contacts made through the medium of your City Directory.

San Diego Woman's Advertising and Publicity Council
372 Spreckels Building — Phone 3-4325
Associated With California Publicity Council

Beckwith Sarah E (wid W W) h343 Surfton La Jolla
Beckwith Walter S (Euretta) h4470 Texas
Becquet Harold B (Jean; Sunset Press) and v-pres and supt Acme Mailing Service h2035 Bway
Beddow Jos A (Gertrude) with Marston Co h4238 Winona av
Bedell Danl J (Lillian) h3705 Louisiana
Bedell Floyd C (Myrtle) Lieut USN Public Works Dept U S Naval Base h1628 Upas
Bedell Harry firemn r726 W Kalmia
Bedell Sarah C (wid Frank) r1628 Upas
Beden Lyman T (Sophia) h2661 Imperial av
Bedford Chas h1801 F
Bedford Della r1228 Ft Stockton dr
Bedford Edwin F (Martha) h1228 Ft Stockton dr
Bedinger Katie J Mrs with Marston Co r Lemon Grove
Bedwell Wm G (Ivy R) chauf h2235 Columbia
Bee Batise B (Victoria) porter Santa Fe h21 16th
Beebe Betty waiter r815 3d
Beebe Earle P driver Union Ice Co r1611 5th
Beebe Geo lab r4533 Florida
Beebe Harry A (Florence) iron wkr r331 22d
Beebe Rose J Mrs h2433 G
Beebout David (Ina) plstr h2019 Madison av
Beech Ernest L (Lois) slsmn Bishop & Co r4508 Terrace dr
Beech Ernest S (Eleanor) lab h4740 Wightman
Beech Scribner R h4508 Terrace dr
Beecher Alice (wid Robt) h3794 Cherokee av
Beecher Geo H dec Bledsoe Co r Hotel Polhemus
Beechner Henry r1473 F
Beehler Geo F (Cora) chauf Am Ry Exp Co h3024 5th
Beekley Del H clk r3529 37th
Beekley Herman A teller Sou Tr & Comm Bank r3529 37th
Beekley Ira M (Eliz) fnshr H L Benbough h3529 37th
Beekley Ruth A sten r3529 37th
Beeler Bert V (Frankie) prsm h4775 Cape May av O B
Beeler Gilbert L (Edith; McBride & Beeler) r Ocean Beach
Beeler Ira W (Louise) restr 221 West F r602 19th
Beeler Jno M (Lucia) slsmn Sou Cal Baking Co h3035 Market
Beeler Louise Mrs cashr I W Beeler r602 19th
Beem Edw C (Ruth) carp r3272 Boston av
Beemer Walter S real est r2483 Imperial av
Beemer Wm E real est 864 9th r1115 25th
Beemis Walter L (Maud) pntr h1317 C
Beer Wm P (Margt) mgr Owl Drug Co h1843 Adams av
Beere Alf T (Lona) h3960 Kansas
Beerle Jno (Tui) lab h2459 L
Beermaker Beatrice G sten Vancouver & San Diego Nav Co r4029 Fairmount av
Beermaker Geo W (Daisy) mgr Vancouver & San Diego Navigation Co and custom broker 322 West F h4029 Fairmount av
Beermaker Georgia B clk r4029 Fairmount av
Beermaker Jno S clk Vancouver & San Diego Nav Co r4029 Fairmount av
Beermann Jos (Eliza) bldg contr h3601 Grim av
Beers Don B (Pauline) lab h3840 50th
Beers Lawrence C h3135 Bancroft
Beers Mabel M Mrs bkpr Singer Sewing Mach Co r3135 Bancroft
Beers Wm A h821 21st
Beers Wm R (Julia) bkpr W P Fuller & Co h803 21st
Beery Walter L (Marie) slsmn S D Soda Wks r Mission Beach
Beesley Richd A h1717 State
Beeson Chas R (Lula) h4326 7th
Beetle Ella N Mrs r3907 Goldfinch
Beffel Anthony shoe repr 4333 Park blvd
Begarman Alf h1145 23d
Begley Gwendolyn A sten Western Auto Elec Co r3222 Copley av
Begley R Harry watchmkr Ernsting Co h3222 Copley av
Behan A C Ensign US Torpedo Schl NAS r BO Quarters
Behling Anna K pract nurse r4532 Terrace dr
Behling Mary D pract nurse r4532 Terrace dr
Behling Wm C USN h4532 Terrace dr
Behling Wm H (Madeline) r4532 Terrace dr
Behn Emil T (Magdelina) pntr h3186 L
Behn Geo A (Eliz) membership sec S D Chamber of Com h2110 Ft Stockton
Behnke Clyde H (Maudie) electn University Elect Co h3473 Madison av
Behnke Henry A (Mabel) blksmth h4660 Louisiana
Behr Sanke (Ida) plstr h4668 Idaho
Behrendt Herbt mech r4220 Landis
Behrens Agnes r2345 Bancroft
Behrens Jno H dairywkr P M Dairy Co r National City
Behrens Robt C lmbrmn Whiting Mead Coml Co r2345 Bancroft
Behrens Wm (Sarah) tailor 424 B h2345 Bancroft
Behrensmeyer Ebert slsmn r1437 University av
Behrensmeyer Ida Mrs office nurse Dr Chas Wm Brown h1437 University av
Behrmann Olga r4128 Randolph

This City Directory is placed on file in various Directory Libraries maintained by the publishers throughout the United States.

In line with the economic trend to standardize all generally used products, THE ASSOCIATION OF NORTH AMERICAN DIRECTORY PUBLISHERS has decided to make, and is now making, all city directories published by Association members conform to certain standards in regard to make-up, compilation and classified business headings which will simplify and facilitate their use.

RICHARD E. SEOL COMPANY
DRAPERIES
Upholstering
Painting
ORIENTAL RUGS
Wall Paper
INTERIOR Decorators
PHONE 3-4604
1303 FIFTH

Harley-Davidson Motor Cycles
PHONE MAIN 5677 SAM McPHERSON 640-648 MARKET

Behrndt H mach S D Mach Co r800 C
Behymer Josephine M smstrs Ballard & Brockett Co r1555 Front
Beidleman Harry I slsmn Shell Co r Lemon Grove
Beideman Walter H (Veda; Mutual Real Estate & Building Co) r National City
Beiderman Ora Mrs h907 18th
Beier Wm G h3051 Newton av
Beihofer Albt J (Jewel) USN h1827 Bancroft
Beil W H h830 G
Beiland Earl USN r1111 Union
Beilby Mary E r4365 44th
Beilfuss Geo slsmn John P Mills Organization r6665 Mallard
Beilharz W E art studio 1420 University av
Beisser Morris (Fannie) locksmth 848 3d h465 17th
Belaskuez Carmen Mrs h33 20th
Belcher E R h2834 El Cajon av
Belcher Frank C mach Standard Iron Wks r3952 Iowa
Belcher Frank G r241 W Kalmia
Belcher Frank J jr (Virginia) pres First T & S Bank h241 W Kalmia
Belcher Hattie P Mrs h3952 Iowa
Belcher Jas L (Nannie) canvasser San Diego Union & Tribune h2452 4th
Belcher Jos H (Eva) USN h3900 Albatross
Belcher Kath tchr Encanto Sch r110 Laurel
Belcher Mary E r241 W Kalmia
Belcher Wm H (Ethel) plstr h4062 49th
Belchez Jno agt Am Natl Ins r National City
Belcourt Wilfrid F (Nellie) drugs 3667 India
Belden Frank E (Lizzie) h1991 Woolman av
Belden Geo W roaster S D Coffee Co r Chula Vista
Belden The furn rms 867 10th
Belding Grace M r248 W Fir
Belding Harry B slsmn G E Morrison r648 E
Belding Rainsford W sec Masonic Board of Relief h248 W Fir
Belding Rainsford W h248 W Fir
Belding Sanford W (Myrtle) sec h1261 8th
Belding Walter V (Virginia; Vine & Fig Tree) h1227 Prospect La Jolla
Beldon Geo K lab h3704 6th
Beldran Alfredo r748 1st
Beldran Arnado r748 1st
Beldran Bertha r 748 1st
Beldran Estroberto r748 1st
Beldran Josephine r748 1st
Beldran Lillie r 748 1st
Beldran Manuel (Paulina) h748 1st
Belen Jos M slsmn Coca Cola Bottling Co
Belew Russell A (Margt) USMC h4972 Niagara av
Belford Anna student Kelsey-Jenney Coml College r1223 12th
Belford Lee (Lois) h3125 Hawk

BELFORD WM W (Elizabeth R) Physician, Practice Limited to Diseases of Children, Hours by Appointment 400-406 Electric Bldg, Phone Main 3695 h2125 5th

Belisle Cleyve V (Silma) div mn S D Elec Ry Co h4560 Idaho
Bell Abr (Ruby) barber Sylvester Mortimer h627 17th
Bell Albt E waiter C A Gaines
Bell Amelia (wid J V) h4076 Cherokee
Bell Chas lab r Golden West Hotel
Bell Chas E (Harriet) h1910 State
Bell Dana (Myrtle) slsmn John P Mills Organization h3519 28th
Bell Danl L clk S C Buss r1069 19th
Bell David iron wkr Natl Iron Wks r418 1st
Bell Dwight D (Lucy) lawyer 121 Bway R323 h1102 W Hunter
Bell Andw (Emilia) carp h3959 Harney
Bell Andw J (Frances) h4946 Brighton av O B
Bell Anna M (wid J C) h860 21st
Bell A J with C S Hardy r4946 Brighton
Bell Bess exec sec G Ivan Peoples Co r San Diego Hotel
Bell Cath E Mrs r3135 Felton
Bell Edith E with S M Bingham Co r1168 13th
Bell Ella F Mrs with Marston Co r3894 50th
Bell Elsie S (wid W H) h3404 Freeman Loma Portal
Bell Emma (wid S D) h3011 Olive
Bell Ernest A dept formn S D Elec Ry Co r1937 32d
Bell Flora A apts 2106 K
Bell Freda L clk Holzwasser r3778 Pacific av
Bell Fredk E (Josephine) real est 1566 State
Bell Geo with C S Hardy r3949 Harney
Bell Gertrude Mrs r4189 30th
Bell Gertrude S Mrs tchr State Tchrs College r Mission Beach
Bell Harlow N (Eliz) airplane mech h4088 1st
Bell Harry G r120 Fir
Bell Henrietta J supt Bishop & Co r470 20th
Bell Henry B h3922 5th
Bell H Malcolm (Dollie) cigars 1162 5th h3785 Mississippi
Bell H R car clnr S D Elec Ry Co
Bell H W r841 2d
Bell Jack (Elsie) clk Santa Fe r1331 4th
Bell Jack lab h3405 National av
Bell Jas H Rev (Eliz) asst minister First Presbyterian Ch h3128 1st
Bell Jno E (Lou) st inspr City Operating Dept h4289 Ingleside
Bell Jno I (Ida) h3692 Park blvd
Bell Jos slsmn Westn Mtl Sup Co r Lemon Grove
Bell Lemuel E (Henrietta) slsmn h422 Douglass
Bell Leonard P (Lillie M) h2704 Landis
Bell Lilly r1446 Fern

DIRECTORIES
City, County or State—Invaluable for Mailing Lists
San Diego Directory Co., 826 3rd

Los Angeles
San Francisco
WM. R. STAATS CO.
ESTABLISHED 1887
Pasadena
San Diego
GOVERNMENT, MUNICIPAL and CORPORATION BONDS
410 UNION BUILDING PHONE 3-4209

Bell Lydia M Mrs h1937 32d
Bell Mabel E slsldy Ballard & Brockett Co r1605 Lincoln
Bell Madison H (Dolly) cigars 1162 5th h3785 Mississippi
Bell Manley (Ethel) USN h4084 45th
Bell Mary F r310 Ash
Bell May B Mrs solr John P Mills Organization r1570 7th
Bell Maye clk Albt Sheetz r950 Cedar
Bell Maynard A r1937 32d
Bell Myra L (wid G W) r3161 Logan av
Bell Nannie F r3978 4th
Bell Nellie smstrs h525 Marine La Jolla
Bell Nellie Mrs h4138 Bancroft
Bell Nelson D (Trudie) slsmn Doyle-Barnes Co h4669 Wilson av
Bell Oscar J (Myrtle) restr 932 Prospect La Jolla
Bell Percy with Independent Lmbr Co
Bell Real Estate & Investment Co (W A and L C Sutherland) 911 7th
Bell Robt r430 Grape
Bell Ronald (Josie) h4175 Highland av
Bell Roscoe A (Everal) h3135 Felton
Bell R G with Watson Valle & Gough
Bell Stanley G USN r2801 Newton av
Bell Thos r3212 Brant
Bell Travis H sec Ballard & Brockett Co r3475 Landis
Bell Ulysses G joiner Naval Air Sta
Bell Varna L tchr Woodrow Wilson Jr High Sch r3785 Mississippi pl
Bell Waite H h1742 Market
Bell Wm H (Margt) gro 4337 Park blvd h4333 same
Bell Wm R (Alice) embalmer University Undertaking Parlors h614 Robinson av
Bell W G mach Santa Fe r PO Box 758
Bell W S pntr r3922 5th
Bella Vista The (D M Harris) fur rms 1309 2d
Bellair Edw (Nina) r821 13th
Bellaire Margt Mrs h3861 Acacia
Bellamy Frank E (Sophia) slsmn J P Hymer h1816 Lincoln
Bellany Harold H (Rosa) lab h3932 Teak
Bellar Archie M r2141 Woolman av
Belleter Fred H slsmn Bachman & Snyder r Delmar Hotel
Bellford Leo G carp C R McCormick Lmbr Co r3125 Hawk
Bellinger David E lab r3694 44th
Bellinger Emma C h3694 44th
Bellinger Oenone (wid G W) h3818½ 41st
Bellingham Mary Mrs r1051 15th
Bellino Frank (Phyllis) h4209 Moore
Bellis Grace M h3630 Mountain View dr
Bellis Harry driver Maydole-Smith F & P Co
Bellis Harry S (Ruth) chiro h3681 Fairmount av
Bellman Chas r1479 J
Bellmar Apartments 1111 Union
Bellon Raymond C plmbr r2968 F
Bellon Walter (Nettie) plmbr 2968 F
Bellows Alonzo C (Eleanor) bldg contr 3014 Cedar
Bellows Edwin C (Nellie) h4615 Felton
Bellows Jas A (Alice) carmn S D Elec Ry Co h3960 Arizona
Belmont Allen (Strand Sweet Shop) r4876 Del Mar av O B
Belmont Arth F (Teresa) acct h4876 Del Mar av O B
Belmont Geo H (Lu M) slsmn L S Clark r218 Cedar
Belmont Lucretia M Mrs with Marston Co r218 E Cedar
Belmont Restaurant (Jno Radovick) 902 3d
Beloate Eliz (wid S D) r4520 Campus av
Beloit Arth L (Marie) USN h4740 Cherokee av
Beloit Ethel R r415 Douglas
Belshe Helen G Mrs pub sten 121 Bway R647 h3105 5th
Belt Chester M (Ethel) USN h3840 6th
Belt Elmer B (Maude; Squires Belt Co) h3736 28th
Belt Helen r1631 8th
Belt Jno E appr Modern Mach Co r1640 State
Belt J Rex cashr Qualitee Dairy Products Co r440 16th
Belt Louise M Mrs with Marston Co h1631 8th
Belt Sarah Mrs h3066 Valle av
Belton Caroline I h4474 Hortensia
Beltran Adela r4460 Illinois
Beltran Dolores lab r4460 Illinois
Beltran Jesus lab r924 16th
Beltran Sixta Mrs h4460 Illinois
Belville Frank R (Leona) asst cashr Union National Bank h4219 Palmetto way
Belwood Saml M clnr r1054 10th
Belzer H r Golden West Hotel
Belzung Alex E (Alice) USN r3521 Orange av
Belzung Alice Mc Mrs office asst Raymund V Morris r3521 Orange av
Bemis Jno J (Mary) junk 3225 G
Bemis Wm E (Josephine) lab h3365 B
Benalich Ralph driver r10 17th
Benard Geo with C S Hardy
Benbough Apartments 743 Dale
Benbough Funeral Parlors (P J and Mrs Grace L Benbough) 711 Date
Benbough Grace L Mrs (Benbough Funeral Parlors) r743 Date
Benbough Harry L (Verna) furn 1177 5th office furn 1055 2d h1882 Sheridan av
Benbough Harry L jr r1882 Sheridan av
Benbough Percy J (Grace; Benbough Funeral Parlors) h743 Date
Benbough Percy J jr slsmn National Shirt Shops r2820 Park av
Benbough Richd C (Louise) sec BPOE S D Lodge 168 r3620 Front
Benbough Sarah A (wid I W) h428 Brookes av
Benbough Wm E (Vivian; Ocean Beach Dancing Pavilion) h Abbott sw cor Newport av O B
Benbough & Duggan H T McAlister mgr clo clnrs 641 B and 15th se cor G

WE CAN FURNISH YOU ANY DIRECTORY IN THE WORLD
R. L. POLK & CO., DIRECTORY SALES DEPT.

DIRECTORY LIBRARIES
We have on file in our Directory Library which we maintain in the rooms of the San Diego Merchants Association copies of Directories of the principal cities of the United States. These are for your convenience
R. L. POLK & CO.

NOTICE TO ATTORNEYS

The publishers of this directory maintain for the benefit of attorneys and others interested, a research department for the searching of city and other directories for lost persons or defendants in court actions.

Los Angeles
San Francisco
Oakland

HUNTER, DULIN & CO.

Pasadena
Santa Monica
Hollywood

GOVERNMENT, MUNICIPAL AND CORPORATION BONDS

Fourth Floor, First National Bank Building — Phone Main 5586

Benbow Horace C clk U S Bureau of Animal Industry r765 10th
Benbow L h765 10th
Benbrook Arnold J carrier PO r Ramona cor Olive La Mesa Heights
Benchley Belle J Mrs bkpr City Park Dept r4127 Palmetto Way
Benchley Edw J r4127 Palmetto Way
Bender Charlotte Mrs steno Holzwasser r Pacific Beach
Bender Edwd J (Emma) carp h4557 Delaware
Bender E M r2002 1st
Bender Gertrude Mrs (Broadway Apts) h831 Bway
Bender Gladys E sten Greene & Fleming r4175 Ohio
Bender Jos E slsmn r4557 Delaware
Bender Louis F (Gertrude) h831 Bway
Bender Maud A Mrs h1558 1st
Bender Milton H electn Capitol Elect Co
Bending Harley (Maud) formn h3046 Boston av
Bendixsen Beulah Mrs h732 8th
Benear A with C S Hardy
Benecke John W stockmn Whitney & Co r3228 Gregory
Benecke Wm C auto mech T F Parks r3228 Gregory
Benecke Wm J (Ida) clk h3228 Gregory
Benedict Christine attdt W R Byars r326 Bon Air La Jolla
Benedict Edna h3438 Park blvd
Benedict Ellen (wid Wm) r2219 Monroe av
Benedict Jos h2109 Bway
Benedict Ray W (Ethel) electn h4645 Boundary
Benefiel Oliver P h3027 Lincoln
Beneovich Michl J (Alice) restr 872 2d r926 3d
Benevolent and Protective Order of Elks San Diego Lodge No 168 R C Benbough sec Bway nw cor 2d
Benford Noah J (Mattie) h2034 30th
Benger Wm (Minnie) h4647 Campus av
Bengtson Arth B (Eleanor) auto mech City Operating Dept h4546 Muir av O B
Bengston Corinne nurse D R Higbee r La Mesa
Bengtson Josephine h1964 5th
Benham Betty C Mrs asst librarian Public Library r2755 State
Benham Frank (Naomi) slsmn John P Mills Organization h1533 Fern
Benhart Anna I h3375 Grim
Benhart Arth lab r4441 Park blvd
Benhart Elmer plstr r4441 Park blvd
Benhart Milton J lab r4441 Park blvd
Benhart Peter (Anna) h4441 Park blvd
Benick Mary waiter Hippodrome Coffee Shop
Benidis Juan E fishermn h2240 Atlantic
Beninghoven Herbt E (Dorothy) trouble shooter S D C G & E Co r355 Gravilla La Jolla
Benington W L r1064 4th
Benison Timothy (Averilda) plstr h4539 37th
Beniteau Fred T clk United Cigar Stores Co h2101 Dale
Benitez Carl cook r3569 Wightman
Benitos Chas (Marie) lab h1619 National av
Benjamin Edith G Mrs public sten lobby U S Grant Hotel h1632a Upas
Benjamin Isaac (Goldie) h3103 Ivy
Benjamin Jos r3103 Ivy
Benjamin Rebecca r3103 Ivy
Benjamin S B (Zoie) music tchr 3985 Texas
Benkert Frances (wid Fred) r3878 42d
Benn Michl r860 State
Bennefield Don H (Irene) USN h3287 Woolman av
Benner Aline Mrs bkpr Pioneer Truck Co r3460 Mountain View dr
Benner Forest (Aline) h3260 Mountain View dr
Benner Harrison A inspr US Immigration Service h137 Pennsylvania av
Benner Reginald P (Link) autos h174[illegible] Ft Stockton dr
Benner Wm instr S D Violin Sch r174[illegible] Ft Stockton
Bennet Norman sign mn Cross-Harper System
Bennett Abr L (Sebe) blksmth 1541 Indi[illegible] h4225 Florida
Bennett Adin A clk Simon Levi Co r433[illegible] 41st
Bennett Albt H (Grace) sanitary insp[illegible] City Health Dept h3704 Granada av
Bennett Albt W (Eliz; Bennett's Realty Co) h7429 Girard av La Jolla
Bennett Allan H clk r546 Sampson
Bennett Alonzo (Willow) driver City Operating Dept h2536 L
Bennett Anna P (wid M A) h4054 39th
Bennett Arnet J (Lula) mach h3015 Newton av
Bennett A G r1432 1st
Bennett Bena Mrs h3571 Cottonwood
Bennett Beth Mrs sten Division of Motor Vehicles r4528 Campus
Bennett Carrie M Mrs h1402 30th
Bennett Cath r3704 Granada av
Bennett Chas E (Ethel) gas sta 507 16th r465 same
Bennett Chas P (Eliz) h1589 Soledad av La Jolla
Bennett Chas R (Mary) r3011 Olive
Bennett Clarence L (India) collr Shell Co h4095 Highland av
Bennett Clifford (Carrie) meats 1505 30th h1402 same
Bennett C S r926 3d
Bennett Earl R (Leona) plstr hlpr h4223 Florida
Bennett Edwin E (Lida; Bennett's Realty Co) h2688 K
Bennett Elijah r1138 8th
Bennett Eliz (wid J M) r2479 Market
Bennett Ellen D sten Elec Supp Distr Co r RFD 3 Box 662
Bennett Emma (wid Ray) h3144 Franklin

Contact Is the Basis of Civilization

By our contacts with others our ideas are broadened and fertilized. Your business, too, will react to the benefits to be derived from contacts made through the medium of your City Directory.

Willard STORAGE BATTERY
916 UNION, CORNER E
WAGNER ELECTRIC SERVICE

WESTERN AUTO ELECTRIC CO.
Automotive Electricians

Willard STORAGE BATTERY
PHONE MAIN 7178
MASON TIRES

Bennett Ernest R (Anna) carp h4186 46th
Bennett E r533 Bway
Bennett Florence Mrs h4261 Ibis
Bennett Floye M hairdrsr 524 B R214 r4820 Monroe av
Bennett Frank D (Maria) carp h2837 A
Bennett Frank W (Minnie) h546 Sampson
Bennett Fred L (Mary) agt Met Life Ins Co h2120 University av
Bennett Geo (Grace) h4621 33d
Bennett Geo E (Louise) h3843 Cherokee
Bennett Geo J (Violet) slsmn Y W Jacques h4416 Mississippi
Bennett Gladys R r2837 A
Bennett Grace H bkpr USN Supply Depot r4621 33d
Bennett Grace M lndywkr Elec Lndy Co r1120 43d
Bennett G r Golden West Hotel
Bennett Harry r856 5th
Bennett Harry N (Emeline) sec-genl mgr Baranov & Bennett h4128 Randolph
Bennett Harry R (Ida) h1465 7th
Bennett Harry W wldr Hasty's Welding Wks r1420 P av
Bennett Helen M nurse r533 Bway
Bennett Henry E (Dorothy) engraver Imperial av
Bennett Henry N mining r4984 Voltaire O B
Bennett Ida B Mrs h4021 Estrella av
Bennett Israel L jan Pac T & T Co r2925 Webster
Bennett Jas (Mary) r265 22d
Bennett Jas A r YMCA
Bennett Jas N (Cora) h4718 View pl
Bennett Jane H Mrs h4385 Park blvd
Bennett Jean sten Western States Finance Corp r3945 8th
Bennett Jennie M Mrs matron City Police Dept r1015 Hunter
Bennett Jennie M Mrs r4389 McClintock
Bennett Jessie M h3536 Utah
Bennett Jno r337 F
Bennett John cook Wm Cook r1406 14th
Bennett Jno D (Lucy) waiter h3757 Arizona
Bennett Jno R dept mgr Hamiltons r Coronado
Bennett Jos N (Ophelia) h3428 Villa ter
Bennett Jos W h4736 Pt Loma av O B
Bennett Justin T dir City Playground r3101 Logan
Bennett Laurence Lieut (Evelyn) USN Training Sta h708 Seagirt ct M B
Bennett Leslie H (Florence) flrlyr h4055 Ohio
Bennett Lester br mgr Irwin & Co r3968 Albatross
Bennett Lester A carp h3112 National av
Bennett Lewis C clk Rittenhouse & Sweetland r1559 Klauber
Bennett Loretta C Mrs r1804 W Washington
Bennett Louis L (Lillian) carp h3837 Acacia
Bennett Louis V asst trust officer Bank of Italy h210 Juniper
Bennett Lowell G pntr h4663 35th
Bennett Mabel V r4054 39th
Bennett Mack C (Bennett Tire Service) r4186 Mentone
Bennett Mariam A Mrs r1222 Lincoln av
Bennett Mary Mrs bkpr r3011 Olive
Bennett Mary E (wid J D) r1617 Union
Bennett Meryl P slsmn Frost Hardwood Lmbr Co r3020 Fir
Bennett Minnie B Mrs gro 546 Sampson
Bennett Minor E (Jeannette) carp h4389 McClintock
Bennett Myrtle H Mrs h3101 Logan av
Bennett Paul S (Ida) driver h3566 Wellborn
Bennett Rachel S (wid E L) fur rms h1466 4th
Bennett Roy H (Dora) asst valuation mgr S D Elec Ry Co h5124 Adams av
Bennett Ruby lndywkr Sanitary Lndy Co r2026 Julian av
Bennett Ruth N gro 2001 Harrison av r546 Sampson
Bennett Sandy B (Gretchen) h2285 Pine
Bennett Theo (Isabelle) cement fnshr h3911 Eagle
BENNETT TIRE SERVICE, (Mack C Bennett) Tire Repairing Vulcanizing and Retreading, New Tires 921 E, Phone Main 1835
Bennett Vernon F (Edna) atty Spreckels Co h3646 Grim av
Bennett Warren J r3428 Villa ter
Bennett Wm F (Minnie) h546 Sampson
Bennett Wm W (Sarah) rancher h631 64th Encanto
Bennett W R jan r1064 4th
Bennett W R slsmn Salvation Army Store r739 2d
Bennett's Realty Co (E E and A W Bennett) 721 E
Benninghoven Herbt E (Dorothy) electn h355 Gravilla La Jolla
Bennington Jessie E Mrs h431 West G
Bennington Wm L elev opr Holzwasser r1060 4th
Bennis Marco (Ursula) lab City Cemetery h3280 J
Bennis Marco jr chauf r3280 J
Benny Albt (Cora) harness mkr r1876 National av
Benny Nevin r1876 National av
Benny Vivian r1876 National av
Benoit Rennie r1567 3d
Benoy Frank (Jennie) h2138 Hickory
Benoy Grace P tchr S D High Sch r2138 Hickory
Bensberg Eliz r2527 Madison av
Bense Fred (Rose) baker Chas J Conkling h4116 37th
Bensel Chas (Louis) USN h2531 L
Benskin Bertha J (wid Ralph) r2914 G
Benskin Herbt (Kath) USN h2611 Logan av
Benson Ada L sten J P Hymer r3245 Herman av
Benson Albt H h3919 Harney

WE CAN FURNISH YOU ANY DIRECTORY IN THE WORLD

R. L. POLK & CO., DIRECTORY SALES DEPT.

Your standardized City Directory provides a definite opportunity to emphasize, increase and insure your business.

YOUR CITY DIRECTORY SHOULD BE TRADE MARKED

Contact is the basis of civilization. By our contacts with others our ideas are broadened and fertilized. The interchange of ideas and ideals, made possible by association contacts, are the greatest factor in the refinement of a service or a product. They help that service or product attain a high degree of perfection. This is the office performed by the ASSOCIATION OF NORTH AMERICAN DIRECTORY PUBLISHERS.

YOUR STANDARDIZED CITY DIRECTORY
provides a definite opportunity to emphasize, increase and insure your business.

Benson Alex (Hannah) h4670 Felton
Benson Allie tchr r3117 Laurel
Benson Anna L tchr Lincoln Sch r1751 University av
Benson Aug pntr h4820 Narragansett av O B
Benson Aug J (Linda) clk h4155 Louisiana
Benson Clarence W clk Western Metal Sup Co r3245 Herman av
Benson Edna (S D Truth Center) h4138 Van Dyke av
Benson Edw E (Ida) mach h4276 Taylor
Benson Eliz (wid A A) r2119 India
Benson Francis W (Dorothy) lieut USN h2578 Bway
Benson Fredk (Meta) h1020 Montecito way
Benson Gertrude E sten C W McCabe r3245 Herman av
Benson Gladys M (wid Wm) sten D C Collier h1621 W Montecito way
Benson Henry (Mary) pntr h247 N 29th
Benson Henry A (Bertha) tailor h3011 Ivy
Benson Ida S (wid O A) h4138 Van Dyke av
Benson Jno W (Florence) prsmn h912 Bush
Benson Lucile Mary r3245 Herman av
Benson Lumber Co F C Hamilton mgr ft of Sigsbee
Benson Mabel J r4138 Van Dyke av
Benson Mary nurse S D Co Hosp
Benson Mildred E r2119 India
Benson Mollie E (wid G A) h1557 1st
Benson Oscar R (Anna) USN h1539 State
Benson Otto (Musician's Service Shop)
Benson Peter N (Eliz) h3553 Texas
Benson Wm P (Charlotte) wtchmn City Park Dept h3245 Herman av
Benson Wilson M chef Pullman Cafeteria h1311 State
Benson W G r214 West F
BENT CONCRETE PIPE COMPANY Ernest H Smith District Manager, Manufacturers of Concrete Sewer Irrigation and Culvert Pipe, New Concrete Building Unit "Stone Tile" 2810 N Street, Phone Main 0582
Bent Millard (Vera) bkpr h2219 Columbia
Bent Rebecca A (wid A D) h2051 State
Bent Roberts J instrumentmn S D & A Ry Co h4012 Utah
Benter Dean C (Esther M) police h3785 Pershing av
Benter Dean E bkpr r3785 Pershing av
Benter Esther M clk First Natl Bank r 3785 Pershing av
Benter Geo plmbr Reed Bros Co r3785 Pershing av
Benter Harry R lab r3785 Pershing av
Benthin Benj (Grace) h3905 Eagle
Benthin Fred J (Mildred) slsmn Paris Drapery House h4562 Wilson av
Bentley Arnold W (Grace) dept mgr Pac Tel & Tel Co h3738 Marlborough av
Bentley Clara (wid W H) h3941 9th
Bentley Ernest E (Bentley & Kirtley) h3345 Adams av
Bentley Floyd H (Mary) h3652 Main
Bentley Gilbert S r4560 North av
Bentley Grace Y Mrs tchr Sherman Sch r4605 Campus av
Bentley H C h403 Juniper
Bentley Ira D (Eliza) carp h6140 Brooklyn av Encanto
Bentley Jas E (Florence) h4015 Front
Bentley Jas O (May) bldg contr h4501 Arizona
Bentley Jno M (Annis) h2361 Hickory
Bentley J Harold (Dorothy) cashr Sperry Flour Co h2563 F
Bentley Martha A dental asst D W Vansen r904 24th
Bentley Mary (wid F M) h3044 Imperial av
Bentley Paul Rev (Nancy) r3641 Louisiana
Bentley Ray B (Laura) supt Lower Cal Fisheries Co r821 Beardsley
Bentley Reuel L deliverymn S D Hdw Co r4501 Arizona
Bentley Saml E (Nannie) h607 63d Encanto
Bentley Wm H (Rosena) h4560 North av
Bentley & Kirtley (E E Bentley E B Kirtley) gro 3345 Adams av
Benton Chas H (Vivian; Benton Roof & Paint Co) h3744 Grim av
Benton Clarence R slsmn Union Oil Co r3705 Utah
BENTON CULMER C DR (Mary C) (Orthodontia Exclusively) 653 Spreckels Bldg 121 Bway Phone 3-1833 h1936 Linwood Phone Hillcrest 3205-W
Benton Dudley C (Hazel) inv 524 B R231 h2945 2d
Benton Edwin L carp r1335 J
Benton E Laura clk r818 A
Benton Jno D (Arlone) h2965 2d
Benton Mary tchr State Tchrs College r2965 2d
Benton Roof & Paint Co (C H Benton) 1035 7th factory 2136 Kettner blvd
Benton Wm C (Nellie) factory formn A Sensenbrenner & Sons h1366 Front
Bentson Andw restr 424 Market r3078 Boston av
Bentson Robt J (Edith) carp h3838 47th
Bentzel Fred L (Clara) slsmn Arey-Jones Co h1550 1st
Benz Etta (wid Frank) h2229 F
Benz Frank O asst mgr Russ Lbr & Mill Co h3712 Texas
Benz Jno E (Gertrude) USN h4730 Hawley blvd
Bequette Jas C lieut USN h3026 Dale
Beradinni Tony trk greaser S D Elec Ry Co
Beran Jos E chauf Bledsoe Co r917 Beech
Beran Willard J slsmm Coast Elec Co r917 Beech

Pacific Mutual Life Insurance Company
OF CALIFORNIA
"It pays 5 ways"
MAIN 4035 :: NEAL & DEASY, SUPERINTENDENTS :: 625 E STREET

BETTER RADIO SHOP
2866 UNIVERSITY AVENUE
STEWART - WARNER, DRAY
Parts, Repairs, Servicing
Phone Hill. 6588
NIGHT SERVICE
Hill. 0526-M

Berardini Jos (Benedetta) fruit pdlr h1929 Kettner blvd
Berardini Pasquale (Stella) blrmkr h3521 47th
Berardino Anthony (Rose) h1704 India
Beraud Eug H slsmm Arey-Jones Co r318 Landis av
Beraud Frank G elev opr Bledsoe Co r Chula Vista
Berchtold Theo (Margt) flr lyr h3150 National av
Bercutt Louis A (Anna) gro 2225 J
Berdahl Elen drsmkr r2459 Market
Berdel Lois V r3384 Dale
Berdel Ruth cashr r3787 Center
Berdon Jos P soft drinks 525 F
Berendt Robt R (Alice) refinisher Southern Calif Music h4258 35th
Berenson Albt shoes 748 5th h2926 Kalmia
Berenson Milo L archt r7812 Fay La Jolla
Berenson Saml (Frances) shoes 7880 Girard av La Jolla h7812 Fay av same
Berenson Sanford M r7812 Fay av La Jolla
Berest Julius sec Ft Stockton Stock Farm r2121 Ft Stocton dr
Beretta M C slsmm Don Lee Inc r Knickerbocker Hotel
Beretta Wm F rancher h3829 Marlborough av
Berg Andw auto mech Alias Neumann r25 18th
Berg Arth tile str Nye & Widders Tile Co h4169 Wisconsin
Berg Arth V (Berg's) h1623 W Lewis
Berg Chas teleg opr San Diego Sun r1229 10th
Berg Chas J (Fannie) h516 S Evans
Berg Chas J (Mayme) clk Union National Bank h1134 17th
Berg Chester E clk J P Berg r4783 32d
Berg Edw H (Martina) carp CR McCormick Lumber Co h21 20th
Berg Flora Mrs h25 18th
Berg Jason L sergt detectives h4715 30th
Berg Jno trucker Santa Fe r1018 F
Berg Jos P (Lucy) gro 3302 5th h4783 32d
Berg Julia Mrs r4039 Georgia
Berg Kath Mrs h4020 Dove
Berg Lawrence A pkr Whitney & Co h516 S Evans
Berg L A rGolden West Hotel
Berg Marvin A (Hazel) restr 901 4th h1844 Sheridan av
Berg Ole I (Julia) h rear 3335 Granada
Berg Omer H (Pearl; Berg's) h3806 Mississippi
Berg Oscar (Inga) trucker Santa Fe h3768 Delbergia
Berg Peter lab r9169 43d
Berg Reinhold lab r3811 Alabama
BERG'S (A V and O H Berg) Quality Meats and Groceries 1625 to 1631 W Lewis Phones Hillcrest 0300
Bergan Wm mech Hage's Ice Cream Co r1723 4th
Bergeman J Martin (Eliz) (Economy Cleaners) r3034 Juniper
Bergeman Louise h1737 29th
Bergeman Magdalene r1737 29th
Bergen Chas R (Sarah) shirt mfr 725 Bway h1048 35th
Bergen Ella M nurse Painless Parker Dentists r Custer Apts
Bergen Geo R (Nellie) h2517 A
Berger Adolph h4867 Santa Cruz av O B
Berger A A phys Naval Hospital r University Club
Berger Chas (Eleanor) h3543 Park Villa dr
Berger Chas A mattressmkr J E McDonough r2681 Market
Berger Chas P (Rose) driver City Park Dept h2681 Market
Berger Dan collr Globe Outfitting Co
Berger Emil J (Emily) plmbr r2694 K
Berger Frank A (Eliz) h3539 Arnold
Berger Frank C (Cecil) brick contr 2873 Fir
Berger Frank C (Cecilia) r3539 Arnold
Berger Frank M emp S D Hdw Co r2223 C
Berger Fredk (Mary) h2687 Market
Berger Fredk jr (Edith) gas mkr r2687 Market
Berger F C Mrs h3857 1st
Berger Gilbert h4025 Park blvd
BERGER HARDWARE STORE (H A Berger) Hardware, Stoves, Etc, Distributor of Brininstool Paints 3060 University av, Phone Hillcrest 2121-W
Berger Henry A (Isabel; Berger Hdw Store) h3954 Kansas
Berger Irene Mrs h2870 Newton av
Berger Jack H (Margt) h2230 Albatross
Berger Jos USN r1427 Market
Berger Jos N M (Mary) USMC h138 Dickinson
Berger Leo glasswkr r2870 Newton av
Berger Louise h4459 Del Monte av Pt Loma Hts
Berger Margt E sten Don Lee Inc r2230 Albatross
Berger Vivian supervsr of surgery S D Co Hosp
Berger W F B (Rebecca) h1650 Torrey Pines rd La Jolla
Bergeron A mach A B Robbins Marine Eng Wks r3561 36th
Bergeson La Vora r4634 Green O B
Berggren Hulda maid 2434 A
Bergl Frank carp h2701 National av
Berglof Eric A carp H J Gerard
Berglund Florence slsldy Whitney & Co r3503 Chamoune
Berglund Paul M (Flora) slsmn Qualitee Dairy Products Co h3503 Chamoune av
Berglund Wm A (Margt) mech h3824 Menlo av
Bergman Louis h4792 Lantana dr
Bergmann Sophie M (wid Geo) h3084 Cedar
Bergquist G Wm field librarian USN Educational Office r4012 Hamilton

PATENTS
TRADE-MARKS AND COPYRIGHTS
A. B. BOWMAN
Attorney at Law
—OFFICES—
SAN DIEGO, CAL. 518 Union Bldg. Phone, Main 7205
LOS ANGELES, CAL. 1015 Spring Arcade Bldg. Phone, FAbar 1634

This Trade Mark appears in directories of leading publishers

Your City Directory Should Be Trade Marked

HAVE YOU SOMETHING TO SELL?
POLK'S MAILING LISTS Contain authentic information on every kind of business. They are made to fit and fill the particular need that you have for them and are built to your order.

This trade mark appears in directories of leading publishers.

Bergstron Axel R (Ada) USN r3381 El Cajon av
Bergthold Lillie K h855½ 19th
Bering Sam mgr Scudder Optical Co r2508 1st
Berka Frank V (Teresa) restr 3772 Mission blvd M B h347 Hawthorn
Berkeley Roe r3707 Columbia
Berkey Ena E nurse r3620 Granada av
Berkey Sarah M (wid J H) h3620 Granada av
Berlet Emile (Emily) h2124 Ft Stockton dr
Berlin B I gro 6721 La Jolla blvd La Jolla
Berlin Elmer U (Beatrice) h417 Gravilla av La Jolla
Berlin Janice H r417 Gravilla av La Jolla
Berlin Wm H V (Adaline) confr 625 B
Berliner Morris (Yetta) mens furngs 505 5th h1542 A
Berlund A r Golden West Hotel
Berman Frank (Rosa) mens furngs 555 5th h3765 4th
Berman Harry W (Florence) furn 2822 Imperial av h2425 K
Berman Jack (Selma; Peoples Furn Store) h3683 Louisiana
Berman Peter ctr United Cap Mfg Co r614 5th
Bermudes Apolinar lab r355 16th
Bermudes Carlos M (Angela) lab h2136 Osborne
Bermudes Carlos M jr (Irma) lab h2112 Osborne
Bermudes M C auto mech Alpy & Kolbeck r2112 Osborne
Bermudez Henry (Irene) USN h1749 Union
Bernal Avian h2742 Boston av
Bernal Carlos h238 W Market
Bernal Dominica r2742 Boston av
Bernal Mary Q maid r1503 29th
Bernal Ralph A (Della) slsmn Neumann Furn Co h103 22d
Bernal Tomasa Mrs h238 Market
Bernald Juan (Francesca) h1216 California
Bernard Alf (Ellen) real est h4075 42d av
Bernard Edw S r4019 33d
Bernard Eva M cashr U S Grant Hotel
Bernard Geo h4305 Taylor
Bernard Jeanne S (wid A G) h4019 33d
Bernard Jos (Mildred) acct r4077 Randolph
Bernard Louis T (Grace) with C S Hardy h3229 Chicago P B
Bernard Mary L Mrs bkpr Standard Iron Wks r4815 Kansas
Bernard Ross r337 F
Bernard Wallace slsmn Benton Roof & Paint Co r3115 Webster
Bernard Walter J carp r3837 5th
Bernardini Albt P h3445 Arizona
Bernardini Amelia C student Kelsey-Jenney Coml College r1944 Irving
Bernardini Maurice (Julia; Cafe Cabrillo) h2271 Ft Stockton dr
Bernardini Peter (Carmela) restr 734 5th h1944 Irving av
Bernardino Tony (Rosa) gro 1704 India
Bernardis Mary A Mrs r1835 Guy
Bernasky Adolph W (Edna) printer Arts & Crafts Press h1980 Woolman
Bernat Geo A (Bobbie Burns) r1644 6th
Bernath Jacob clk H J Lavors r3036 Hawthorn
Bernauer Oscar (Meda) clk Strahlmann & Mayer Drug Co h1544 Front
Berndt Hubert clk Safeway Stores Inc r National City
Berneker Andw E stereo r3876 3d
Berneker Bros (E A and O W) printers 807 8th
Berneker Edw A (Lucy; Berneker Bros) h2212 30th
Berneker Otto W (Mary; Berneker Bros) h2319 32d
Berneker Rosalie (wid Chas) h3876 3d
Berner Alf hlpr Standard Iron Wks r National City
Berners Adolph K (Rose) h3919 Georgia
Bernhardt Fred (Cecil) auto mech h1910 El Cajon
Bernhardt Jaeger (Anna) r4094 Alabama
Bernhart Sol tailor Ernest Rolli r 3928 Texas
Bernick Frank X (Margt) printer Evening Tribune r4474 Polk av
Bernie Lewis (Mae) electn h942 C
Bernstein C E & Bro flour 121 Bway R20[illegible]
Bernstein Maurice printer San Diego Union r125 West E
Bernstein Max (Anna) h656 22d
Beronson Albt (Dena) clo 420 E
Berray Sarah A (wid Marcus) h848 19[illegible]
Berrie Malcolm H (Fannie) sergt detectives h1970 Linwood
Berrs Elmer (Sophia) h4850 Saratoga av O B
Berry Aldene nurse S D Co Hosp
Berry Albt W barber r823 4th
Berry Edwin (Veronica) USN h756 17th
Berry Emma J (wid D M) h224 Beech
Berry Harry L (Margt) carp h3723 Menlo av
Berry Helen L (wid F P) r914 24th
Berry Helen S copyist County Recorder r1239 10th
Berry Horace F mgr S D Merchant Plumbers Exchange Bureau r110 Laurel
Berry H B Lt Cmdr USN in charge Dist Communication Service US Naval Base r Coronado
Berry Jno P (Mirta) sht mtl wks 401 G h5117 Benton pl
Berry Jno R (Mary) lawyer h2527 E
Berry Jno W cook Geo Lacko r846 5th
Berry Jno W (Lillian; Charter Oak Realty Co) h3902 El Cajon av
Berry Lemuel E lather r1119 Market
Berry Louise M (wid C A) r3562 Sidney pl
Berry Matt (Barbara) electn h2420 Lincoln
Berry Richd E clk Bank of Italy r1239 10th

City, County, State, National, Trade
DIRECTORIES
R. L. POLK & CO.

Troweled Cement Roofing Tile
IN RED, WHITE, GREEN AND YELLOW
Also Ideal Building Blocks, Coping, Balustrades, Faced Brick in All Colors and All Special Artificial Stone
STOPHER CEMENT, STONE, BRICK AND ROOF TILE FACTORY
OFFICE AND FACTORY
1910 Logan Ave., Cor. Crosby Phone Main 1772

Berry R S electn J F Zwiener
Berry Theresa H (wid W F) h602 19th
Berry Thos N (Virginia) h3611 28th
Berry Uldene nurse r4265 3d
Berry Vernon E lather r1119 Market
Berry Wesley deliverymn Monarch Drug Co
Berry Wm (Model Machine Shop) h130 W A
Berry Wm E (Martha) slsmn G E Morrison h1205 12th
Berry Wm S h614 11th
Berryhill T F r1665 9th
Berryman Boyd (Rosa) with Benson Lmbr Co h2731 Newton av
Berryman Fredk (Mildred) formn Victor Doyle h3676 Collier av
Berryman Joe E lab r2731 Newton av
Berryman Manny B with Benson Lmbr Co r925 S Evans
Berryman Rease with Benson Lmbr Co r925 S Evans
Bersch Chas F cigarmkr r961 4th
Berssel Minnie A smstrs h840 Silverado La Jolla
Bersted Martin C (Julia) h3171 Kalmia
Bertagni Arth agt Am Natl Ins Co r728 4th
Bertaud Emil L (Emilie) dist mgr Williams Steamship Co r246 W Fir
Bertelson Chris (Emma) lab h3006 Fir
Bertelson & Groves Co J R Hill mgr bail bonds 216 West C
Bertin Edwin G (Ida) boatbldr S D Marine Constr Co h4352 Dwight
Bertness Gurine h1860 Reed P B
Bertolino Frank (Felepe) pdlr h2209 Moore
Bertolis Jas cook Cafe Cabrillo r930 7th
Bertolucci Harry C (Esther) electn h4227 Dwight
Berton Thos W (Marie) carp h3060 B
Bertsch Paul (Frances) gdnr h515 W Pennsylvania av
Berube Geo T (Adrienne) clk King George Hotel h2033 F
Berzabal V r325 Market
Besant Hall 953 8th
Besgen Pauline r3174 B
Besley Mary G Mrs h1601 6th
Best Apartments 1240 C
Best Bert G lndywkr Sanitary Lndy Co r1335 J
Best Chas r Golden West Hotel
Best Ethel G Mrs sten Cal Trunk Factory r Coronado
Best Frankie lndywkr r3175 J
Best Fredk A (Nora) joiner Radio Material Organization h4004 Utah
Best Fred T mach S D & A Ry Co r1137 Sutter
Best Geo S (Ethel) h2602 San Diego av
Best Harry C artist 3773 5th
Best Mary A sten P V Morgan & Co r 4004 Utah
Best Mary G Mrs h3228 30th
Best Virginia H with Marston Co r3504 Granada
Best Wm C (Rosalie) h3504 Granada
Beswick Edw (Kath) r467 20th
Beswick H with C S Hardy
Beth Israel Church 2510 3d
Bethauser Antoinette Mrs r4149 Estrella av
Bethauser F r2940 University av
Bethea Gordon B slsmn r1327 9th
Bethel A M E Church r1647 Front
Bethel Baptist Church (colored) Rev R H Johnson pastor 1992 Logan av
Bethel Lewis clk r225 C
Bethel Wm A (Cordila) cement contr 722 S Evans
Bethlehem Garage (J G Ambrose) 1402 2d
Betta Eliz Mrs h2883 Franklin av
Bettencourt Anna V (wid Peter) h4511 Park blvd
Bettencourt Antone J (Marion) h3020 Hugo Pt Loma
Bettencourt Emanuel M (Lucille) h4544 Hamilton
Bettencourt Frank (Adelaide) vulc h1822 Rosecrans Pt Loma
Bettencourt Jos F r4511 Park blvd
Bettencourt Mary G phone opr r4511 Park blvd
Bettens Joseph W (Juanita) USN h4728 Felton
Bettenson Mabel E clk Strahlmann & Mayer Drug Co r837 S Evans av
Better Business Bureau R L Morrison asst mgr 948 3d R512
"BETTER RADIO" (C B Sheppard G J Davidson), Radios, Parts, Sets and Repairing, 2866 University av Phone Hillcrest 6588, Night Phone Hillcrest 0526-M (See right top lines and page 54)
Betteridge Wilbur J (Laura) plmbr h2828 Polk
Bettes Ruth h1615 3d
Bettini Annie r832 1st
Bettini Jno (Marian) lab h832 1st
Bettinson Mabel r837 S Evans
Bettinson R A with Benson Lmbr Co r837 S Evans
Bettinson Richd (Anna) box mkr h837 S Evans
Betts Addie M with Marston Co r2532 F
Betts Anna M (wid J W) h2532 F
Betts Arth (Martha) clo clnr 7839 Girard av La Jolla r Encinitas
Betts Bert A (Alma) eng Morgan's Cafeteria h3119 Howard
Betts Geo V (Lillie) lab h3870 Superba
Betts Mary M matron Helping Hand Children's Home
Betzold Norine M slsldy S H Kress & Co r4672 32d
Betzold Richd (Ida) h4682 32d
Beu Florelle G sten Foster & Kleiser Co r2325 Landis
Beugges J J r237 West F
Beuhler Geo L (Veronica) USN h4537 El Cajon av
Beul Paul E (Josephine) bus sec Y M C A h3806 36th

Your City Directory — The Binnacle of Business
The seas of industry, while uncharted in many respects, are very definitely indicated in the modern "log" of business—the City Directory

SAN DIEGO TECHNICAL SCHOOL AND MFRS.
Manufacturers of "Tech" PRODUCTS
DAY AND EVENING COURSES in
Electricity
Gas Engines
Auto Electrics
Radio
Mathematics
Mechanical and Architectural Drawing
SHOPS 1323 FIRST
Phone MAIN 5287

Directories

CITY, COUNTY OR STATE

Invaluable for Mailing Lists

SAN DIEGO DIRECTORY COMPANY

826 Third St.

Mortgage Loans | COLEMAN MORTGAGE CO. | Insurance Real Estate
214 C Street Phone 3-5998

Beusch Desda (wid Jacob) h3755 Richmond
Bevan Herbt S dockmn Shell Co r714 10th
Bevans Harold B clk University Drug Co r4248 Arden Way
Bevelhaimer Jno H (Amanda) carp h3746 30th
Beveridge Thos (Margt) mach h2931 Imperial av
Beverly Jno W (Effie) slsmn G W Goforth h4055 Storey av
Bevier Virginia (wid Chas) h4142 44th
Bevins Lawrence W (Dorothy) USN h1336 33d
Bevis I L r1135 3d
Bevis Wm cook r370 12th
Bevitt Edw D roofing contr r4027 3d
Bewan Jas waiter Cafe Cabrillo h1247 Columbia
Beyer Alice restr 1148 3d r226 B
Beyer Frank B (Blanche; Globe Jewelry & Loan Co) r San Ysidro
Beyerle Frank C (Sarah) r1701 W Washington
Beyers Paul L r137 Pennsylvania av
Beyers Ruth r137 Pennsylvania av
Beyers Thos V h137 Pennsylvania av
Beyrer Forest D lab r3788 Beta
Beyrer Robt A (Lulu) h3788 Beta
Beyrer Robt L armature winder C C Clardy h3788 Beta
Beyrer Wm E msngr Western Metal Sup Co r3788 Beta
Beznoska Jas (Fannie) rancher h3683 Curlew
Bianco Dominic (Minnie) lab h2462 N
Bibb Robt V (Mathilda) uphol h2639 E
Bible Francis M (Mabel) USN r3329 Byron Pt Loma
Bible Truth Hall 3956 30th
Bice Marvin driver McCormick Bros Lumbr Co
Bichet Alphonse (Mary) h3839 Highland av
Bichet Amelia M r3839 Highland av
Bichet Fred A (Edna) formn City Operating Dept h3807 44th
Bichet Steward A eng r3807 44th
Bickel Paul (Golda) millmn Klicka Lmbr Co r3872 Manzanita av
Bickell Eliz A (wid G I) r4486 37th
Bickerstaff Jno F firemn Naval Hospital
Bickerton M Ruth r3546 28th
Bickerton Maybelle r3546 28th
Bickerton Nancy (wid J H) h3546 28th
Bickerton Walter B (Edna) restr 940 5th h3720 Villa Ter
Bickford Arch roofer r1277 Robinson av
Bickford Arthur W (Martha) h4252 Cleveland av
Bickford Ernest E (Ruth) pntr r1277 Robinson av
Bickford Rendal H (Rachel) slsmn h2983 Logan av
Bickley Francis D T (Margt) geologist h2144 30th
Bickman Jos H (Nora) cigars San Diego Hotel
Bickmore Chas C (Flora) h2464 Market
Bicknell Walter H (Claire) lieut USN h1541 Granada av
Biddle Earl C (Frances) asst Co Probation Officer h4503 Georgia
Biddle Ella (wid J T) h4116 Wightman
Biddle Martha Mrs h1861 Kearney av
Bidabe Frank (Lydia) h2753 Reynard Way
Bide-A-Wee Apartments 340 W Grape
Bidelman Mary r1327 Bway
Bidigare Edw h4028 46th
Bidwell Geo M h1747 5th
Bidwell Georgia C sec First Presbyterian Ch h102 W Grape
Biehl Gertrude E sten Geo B Wright r830 12th
Biehl Jno eng C S Hardy h2850 Beech
Biehl Jno jr (Brenda) slsmn P W Gavin Co h1314 31st
Bielka Rudolph P (Myrtle) USN h4221 Ohio
Bielmeier Jos R (Theres) lab h3728 Van Dyke av
Bieloper Edw R lab r2203 Logan
Bieloper Ralph A lab r2203 Logan
Bierbauer Geo W (Nelle) lawyer h4567 New Hampshire
Bierbauer Helen L r4567 New Hampshire
Bierbower Jno E (Louise) with Stucco Paint Co h3627 Indiana
Bierbower Louise B Mrs corsetiere r3627 Indiana
Biermann Daisy K society editor S D Union r215 Spruce
Biermann Francis J reporter S D Union r215 Spruce
Biesecker D W r1763 3d
Biewener Henry J (Josie) electn Southern Electrical Co h3637 Louisiana
Big Tom Co Chinese mdse 500 3d
Big Jumbo Oil Co Mrs N B Bolton sec 861 6th R508
Bigbie Angie (Zella) USN h2295 Market
Bigelow Chas waiter r943 4th
Bigelow Earl G (Mary; La Jolla Garage) h7769 Eads av La Jolla
Bigelow Frank lab City Operating Dept r2905 Clay
Bigelow Wm M (Clara) mach h3734 41st
Biggar Jos (Marie) auto mech h858 Front
Bigger Jno R (Louise) contr h4378 38th
Biggs Jno h858 9th
Biggs Marjorie C r724 21st
Biggs Martha r4420 Arch
Biggs Robt P (Anna) real est h4420 Arch
Biggs R B slsmn Carteri Center Realty Co
Biggs Valencia A (Maude) h724 21st
Biggs Wm R (Bertha) h3830 41st
Bigley Mary T (wid R S) h4571 Utah
Bigsby Irving R collr r1356 6th
Bihlman Herman r1445 C
Bikle Bert r1251 3d
Bill Benj (Irene) USN h4251 Felton
Bill Frances Mrs r943 10th

YOUR CITY DIRECTORY IS STANDARDIZED
Be it Kalamazoo or Baraboo, information arrangement is uniform... Sixteen gauge wire is identically the same size in Boston or Bellingham, railroad tracks are the same width in Connecticut and California, shoe sizes are standard whether made in Brockton or Stockton, and so on, ad infinitum.

DESERT EXPRESS Operating daily between SAN DIEGO, CALIF., and PHOENIX, ARIZONA, via EL CENTRO and YUMA.
312 Eleventh St. PHONE 3-2452 San Diego, Calif.

BILL'S SERVICE STATION (Wm J Large) Gas, Oils and Greases, Auto Repairing of all kinds, Tow Car Service, 2843 Adams av, Phone Hillcrest 1193
Billadeau Henry (Luanna) tire bldr h710 S 33d
Bille Alf J h1066 Robinson av
Billick Mary E sten h1010 16th
Billing Cora J (wid H W) h1427 Van Buren av
Billing June P clk First Natl Bank r1427 Van Buren
Billings Anna Mrs h1420 Kettner blvd
Billings Arth W r1420 Kettner blvd
Billings Claude E (Elsie) USMC h3535 Eugene pl
Billings Dorothy E r1420 Kettner blvd
Billings Douglas M (Margt) h4756 Marlborough dr
Billings Edw H (Sophia) slsmn h2752 29th
Billings Eleanor clk r3520 Columbia
Billings Ella tchr r4756 Marlborough dr
Billings Elmer W driver Union Ice Co r4286 Scott av
Billings Geo W (Anna) restr 530 West C h1420 Kettner blvd
Billings Grenville K displaymn Southern Electrical Co h1331 4th
Billings Henrietta C (wid G S) h3151 Colton av
Billings Jos O auto electn Carlson & Simpson r3671 Herbert
Billings Lee R (Violet) driver Union Ice Co h4010 Monroe av
Billings Louis H (Dorothy) slsmn R B Ward & Co h3947 Albatross
Billings Louise sec Fine Arts Gallery r1100 22d
Billings Mabel r4756 Marlborough dr
Billings Susan lndy wkr r3151 Colton av
Billings Wm E (Stella) ironwkr h3520 Columbia
Billingsley Bettie (wid Nicholas) h1164 20th
Billingsley Nellie r4075 Ohio
Billingsley Wm H (Eliz) mech h4130 Cleveland av
Billington Emma r2125 5th
Billington W H h2125 5th
Billis Howard A (Jennie) eng h4639 32d
Billis Jennie maid r 1319 5th
Billon Alf C h315 W Robinson av
Bills Albt V (Mary) dentist h1503 Grove
Biltmore Apartments (G R Nichols) 1166 12th
Bilz Jack N (Edna) advertising S D Union & Tribune h825 Bush
Binder Harry S car repr S D & A Ry Co h422 19th
Binder Jos mach r2794 National av
Binder Katie E Mrs r2144 Julian av
Binder Louise Mrs h330 Kalmia
Binder Robt pntr S D & A Ry Co r2794 National av
Binder Sarah Mrs h2794 National av
Binford Harriett r2214 Bway
Binford Venna M Mrs clk Holzwasser r2214 Bway
Bing Harry E (Jeannette) slsmn Cal Stamp Co r3911 St James pl
BING WM S (Bessie E), Pres California Stamp Co, h2915 30th
Bingham Ada r4077 40th
Bingham Agnes Mrs slsldy Pollyanna Glad Shop h4176 30th
Bingham Carl E (Allie) h3983 Nile
Bingham Edwin W clk First Natl Bank r4176 30th
Bingham Emenline G r727 Ft Stockton dr
Bingham Frank T plater F T Green
Bingham Kate h4077 40th
Bingham Martin fish and game inspr h4176 30th
Bingham Saml M (Eliz) pres S M Bingham Co and dir Sou Trust & Commerce Bank h2865 Albatross
BINGHAM S M CO THE, S M Bingham Pres, J B Lyman Sec, A H Merrick Treas, Dry Goods and Ladies' Furnishings, 1051-1075 5th cor C, Phone Main 4106
Bingman Carl E (Allie) desk sec Army & Navy Y M C A r3983 Nile
Binkley Jno C phys h3541 Park blvd
Binkley Minnie (wid L L) r3560 Boundary
Binkley Sarah A (wid Thos) r906 11th
Binnard Morris (Minnie) lawyer 1007 5th R911 h3979 9th
Binney Eric A (Alton) elec eng R304 Balboa Theatre Bldg h1904 Bancroft
Binney Fred A real est h860 17th
Binney Thos G h2453 Curlew
Binnie Jno F (Ellen) h414 Redwood
Binning Wm electn r2643 B
Binns Maude r230 Ivy
Binns Ruth E h407 Juniper
Binsdale Tirzah C exec sec Co Welfare Commission r Chula Vista
Bintloff Martha r1522 College La Jolla
Biones Flora prsr Benbough & Duggan r410 16th
Birbeck Paul W (Kate) shtmtlwkr h3217 31st
Birch Anne R bkpr Harris Seed Co r3767 Alabama
Birch June masseuse Mrs F M Ellison r4122 39th
Birch Walter (Sarah) pres-treas Harris Seed Co h2861 E
Birch Walter jr (Anne) sec Harris Seed Co h3767 Alabama
Birch Wm T (Irene) h1902 32d
Birchard Mason (Etta) clk h2498 Island av
Bircher Burt R h732 Venice ct M B
Bircher Simon (Frankie) chef h2574 Imperial av
Birchwood Apartments 1486 B
Bird Alex L (Mary) mgr Union Ice Co r3700 5th
Bird Andw lab Klicka Lmbr Co r4115 Monroe av
Bird Arth h1615 3d

This City Directory is placed on file in various Directory Libraries maintained by the publishers throughout the United States.

This Trade Mark appears in directories of leading publishers

Your City Directory Should Be Trade Marked

YOUR CITY DIRECTORY IS STANDARDIZED

Be it Kalamazoo or Baraboo, information arrangement is uniform. Sixteen gauge wire is identically the same size in Boston or Bellingham, railroad tracks are the same width in Connecticut and California; shoe sizes are standard whether made in Brockton or Stockton, and so on, ad infinitum.

BOULEVARD EXPRESS, INC.

335 West G — San Diego to Los Angeles — Phone, Main 2347

BAGGAGE, HOUSEHOLD GOODS, ETC., TRANSFERRED

DAILY SERVICE — "Authorized Motor Truck Carrier"

Bird Chester B (Estella) h2676 C
Bird Clark A (Cora) batteries 4367 University av h4074 Marlborough dr
Bird Elma Mrs bkpr W J Thomas Co r4010 8th
Bird Everett S (Elma) baker G P Wilkinson h4018 8th
Bird Frank r1609 1st
Bird Frank F r1276 Essex
Bird Gertrude (Bird The Cleaner) r3884 37th
Bird Gordon L driver Armour & Co r934 Ash
Bird Harold r Golden West Hotel
Bird Jas S (Ruby) carp h1040 Rosecrans Pt Loma
Bird Jno (Mary) h3543 Monroe av
Bird Mary E (wid A L) h3700 5th
Bird Nellie asst mgr Curtiss Apts r525 Kalmia
Bird P Douglas vocal tchr 1636 Dale
Bird P D jr h3777 Louisiana
Bird Ralph F (Kate) slsmn Checkerboard Realty Co h4081 40th
Bird Rock Inn 3720 Dauphine pl P B
Bird Saml K (Marjorie) Lieut USMC h3774 4th
Bird Roy (Gertrude) carp h3884 37th
Bird The Cleaner (Gertrude Bird) 3020 University av
Bird Wm W bldg contr 1182 Evergreen h1040 Rosecrans Pt Loma
Birdwell Chas R (Iona) elec hlpr h3643 46th
Birdwell Jas H (Mary) slsmn Fuller Brush Co r3678 Roselawn
Birdwell Jas R (Anna) slsmn Cook Bros h4195 Fairmount av
Birgl Carl (Ottilie) tailor h2953 Logan av
Birkett Geo (Minnie) mgr Frank Solari h3873 California
Birkhahn Anna r2722 Logan av
Birnie Wm lab r rear 951 10th
Birt Cash E (Adda) millmn Schiefer & Sons h4389 39th
Birube Ethel Mrs r919 7th
Bisbee David M (Jean) mach h4420 Voltaire O B
Bisbey Geo W (Edna) pressmn Dove & Robinson h4805 Auburn dr
Bisbey Jno (Addie) h4782 Wightman
Bisby Fae L r2940 India
Bisby Robt T chairmn City Park Dept r2940 India
Bisby Wm W (Carrie) ins h2940 India
Bischoff Clarence H carp r7634 Fay La Jolla
Bischoff Eva J egg candler Swift & Co
Bischoff Henry J lawyer 520 E R806 r University Club
Bischoff Jno N F (Sophye) formn Naval Air Sta h3104 Herman av
Bischoff Rosa M Mrs h2963 J
Bishop Belle Mrs (Ransford Apts) r2003 Logan av
Bishop Bertha (wid Asa) r3784 40th
Bishop Beth V sten & bkpr S D Union & Tribune r4626 Alabama
Bishop Chas (Belle) hotel h2003 Logan av
Bishop Chas N (Kath) USN h4677 Larkspur O B
Bishop Clarence C (Mamie) gro 5019 El Cajon h5007 same
Bishop Earl R (Lottie) teleg editor Evening Tribune h3619 Arnold
Bishop Ella Mrs r3690 3d
Bishop Ellis v-pres and treas Southlands Corp r Pasadena
Bishop Elwell L (Flora) real est h4112 41st
Bishop Frank E (Nellie) whsemn h4165 Falcon
Bishop Fredk G (Mary) h2465 San Marcos av
Bishop Geo A (Mary) slsmn h4050 Chamoune av
Bishop Harry T (Ethel) formn Robt Cordtz Co r National City
Bishop Harry Y (Grace) photog h4036 Arizona
Bishop Irma clk r4061 44th
Bishop Jno lmbrmn Klicka Lmbr Co r1937 State
Bishop Jno jwlr J W Ware r La Mesa
Bishop Jno A nurse r1500 Glenwood dr
Bishop Jos r1617 State
Bishop Laura M (wid Jas) r4050 Chamoune av
Bishop Leonard C pntr Foster & Kleiser Co r2840 Adams
Bishop Lucia K tchr r2465 San Marcos av
Bishop Mary E (wid O F) h4675 Coronado av O B
Bishop Mary R (wid Jos) r2710 Rosecrans Loma Portal
Bishop Orra (Lena) USN h532 21st
Bishop Paul R (Zula) slsmn L N Skinner h305 18th
Bishop Paul R div mn S D Elec Ry Co
Bishop Ruth tchr S D High Sch r3690 3d
Bishop Walter (Ethel) chauf h4209 Chamoune av
Bishop Wm car repr S D Elec Ry Co r4610 Iowa
Bishop Wm B (Emma) clk h3036 B
Bishop Wm F (Blanch) landscape gdnr h806 27th
Bishop Wm H (Matilda) h1130 Ft Stockton dr
Bishop Wm P (Leah) slsmn h4177 36th
Bishop Wyatt P (Addie) carp h4626 Alabama
Bishop & Company C A Small mgr cracker and candy mfrs 448 W Market
Bishop's School Caroline S Cummins head mistress Prospect ne cor La Jolla blvd La Jolla
Bisone Ceasar waiter h1420 10th
Bissell Danl L (Helen) field eng City Operating Dept h3159 Redwood
Bissell Florence A Mrs r2909 1st
Bissell Geo A bkpr Union Fish Co r4645 Mississippi
Bissett Mary h2172 Front
Bisson J r Golden West Hotel

City, County, State, National, Trade — DIRECTORIES — R. L. POLK & CO.

Store Phone 3-4777
Feeding Depot, Main 7632
Evenings National 301

GRAY'S POULTRY HOUSE

B. E. and G. M. GRAY Proprietors

LIVE AND DRESSED POULTRY — WHOLESALE AND RETAIL

Agents for FAMOUS GERMS PRODUCTS, POULTRY SUPPLIES AND REMEDIES

627 Market Street — Feeding Depot, 3726 Main Street — San Diego, California

Bitinis Angelo W (Harrito) bootblk 526 Bway h2149 Kearney av
Bittaker Fern dept mgr Southern Calif Music Co r3597 Copley av
Bittaker Henry F (Winifred) vulc 1256 4th h1705 Ft Stockton dr
Bittle Rebecca r2067 4th
Bivens J Clifford (Norma) meter mn h3722 Richmond
Bivin Fred M h2651 Kettner blvd
Bivins Oran E (Mary) pntr h3822 Menlo av
Bixby Ethel asst librarian Public Library r2919 Granada av
Bixby Jas R lab Naval Air Sta r140 F av Coronado
Bixby M h3318 29th
Bixby Maynard (Kath) h2919 Granada av
Bixby Ralph L clk r1319 5th
Bixler Abram J Rev (Ethel) pastor Curch of God h2417 Polk
Bixman Wm (Anna) mach car repr S D Elec Ry Co h3485 Newton av
Bjarnason Sigurd lab h3638 Birch
Bjarnason Steingrimur (Eva; Home Furn Co) h3722 Granada av
Bjorhus Eainar (Sigrid) USN h4476 North av
Bjork C Elna r2069 Kearney av
Bjornstad J Herman (Dagmar)pres Dixie Lumber & Supply Co h3750 Grim av
Bjornstad Marjorie E clk Dixie Lmbr & Supply Co r3750 Grim av
Blachly Evelyn r3668 42d
Black Alf C (Betty) drftsmn USN Pub Wks Dept h1328 Sutter
Black B Everett r4045 Eagle
Black Carrie Mrs r3840 Brant
Black Clinton E mtl wkr r4671 Newport av O B
Black Dora (wid I) h2960 Imperial av
Black Edith E Mrs r4116 30th
Black Edith V tchr S D High Sch r1203 30th
Black Eliz (wid F W) h3117 4th
Black Emil C (Jessie) phys 504 University av h4094 4th
Black Frank L (Charline) slsmn Crane Co h3697 Jackdaw
Black Franklin E (Margt) h4671 Newport av O B
Black Geo jan Pac Tel & Tel Co r926 3d
Black Geo A (Ada) h4228 Fairmount av
Black Geo A jr r4228 Fairmount av
Black Geo V (Gladys; Black & Penn Sales Co) h4069 Randolph
Black Gere (Rena) USMC h1678 Linwood
Black Grover C (Cora) baker h165 21st
Black Harold A tchr Roosevelt Jr High Sch r3757 5th
Black Harry D (Blanche) slsmn h4073 38th
Black Harry G (Lina) mech h4065 Ohio
Black Harry L r1334 1st
Black Henry W (Cora) with C S Hardy h4037 Albatross
Black Jas (May) lab h3080 Clay av
Black Jas M h1929 30th
Black Jas T r1929 30th
Black Jessie E clk Ernest Riebe r1164 5th
Black Jno I h4138 1st
Black J P slsmn r4003 Park blvd
Black Leila E music tchr r3582 Bancroft
Black Leonard (Lucille) slsmn C S Hardy h4037 Albatross
Black Louis (Mercedes) lab h1472 Columbia
Black Luther M driver r4333 Mississippi
Black Mary Mrs h716 S Beardsley
Black Myrtle M Mrs bkpr h3633 Indiana
Black Nellie M clk PO r901 7th
Black Roy R r4065 Ohio
Black Royal G drftsmn Union Title Ins Co r3633 Indiana
Black Vivian with Marston Co r3264 4th
Black Wilburt H (Ethel) chauf W P Fuller & Co h2855 Franklin
Black Will H (Wendela) asst mgr Julian Petroleum Corp h3394 Herman
Black Wm B (Gertie) lab h4333 Mississippi
Black Wm H (Mary) h3582 Bancroft
Black & Penn Sales Co (G V Black W G Penn W H Hermes) gas stoves 547 F
Black and White Cabs 916 3d
Blackburn Albt A (Clara) composition wkr h4459 Ohio
Blackburn Geo E (Lura) h4732 Hawley blvd
Blackburn Jesse L (Eliz) barber Dorothy Hays Co h2040 J
Blackburn Milo B plstr r214 West F
Blacker Frank W (Margt) police r1544 4th
Blacker Margt Mrs seamstress Bledsoe Co r1544 4th
Blackham Wm (Lillian) plmbr h4720 Lotus O B
Blackler Saml (Ida) h931 Hunter
Blackman Arth C (Cora) h2644 Logan av
Blackman Florence Mrs r2340 Park av
Blackman Frank O h2729 4th
Blackman Ruth h2729 4th
Blackmar Alice usher Balboa Theatre r3757 Menlo av
Blackmar Carl clk r3757 Menlo av
Blackmar Edwin (Eva) photog h4026 43d
Blackmer Jno K violin mkr h4603 Santa Monica av O B
Blackmer Lewis W (Gertrude) photog Mrs A W Smith h3054 Hawthorn O B
Blackshaw Edwards K with Benson Lmbr Co r1312 26th
Blackshaw J Turner r1941 State
Blackshaw Ted h2723 A
Blackstone Andw R (Maude) wtchmkr h1930 1st
Blackwell Bryce M (Helen) cigars 4689 30th
Blackwell Danl W (Birdie) carp h4726 Kansas
Blackwell R C r2143 5th
Blade Isaac P (Emma) clk Justice Court No 1 h1544 Granada av

Your City Directory --- The Binnacle of Business

The seas of industry, while uncharted in many respects, are very definitely indicated in the modern "log" of business—the City Directory

In line with the economic trend to standardize all generally used products, THE ASSOCIATION OF NORTH AMERICAN DIRECTORY PUBLISHERS has decided to make, and is now making, all city directories published by Association members conform to certain standards in regard to make-up, compilation and classified business headings which will simplify and facilitate their use.

PULLMAN
Cafeteria
1240 FIFTH ST.
Everything JUST AS YOU LIKE IT at prices you like to pay

YOUR STANDARDIZED CITY DIRECTORY provides a definite opportunity to emphasize, increase and insure your business.

Bladen Edw R (Carrie F) real est 524 B R512a h4033 Alameda dr
Blades Chas H (Laura) slsmn Klauber Wangenheim Co h rear 3536 32d
Blaine Alonzo (Amy) lab h4527 Arizona
Blaine Grace Mrs furn rms 1010 Bway
Blaine Marie N r1010 Bway
Blaine Otis E (Grace) transfer 1010 Bway
Blair Albt A r Golden West Hotel
Blair Alf F (Ida) shtmtlwkr r3926 Eta
Blair Anglena nurse r1468 1st
Blair Arth (Edith) h1065 15th
Blair Ben F (Ruth) h417 Juniper
Blair Burton J (Ida) h1421 Pennsylvania av
Blair Chas E mach A B Robbins Marine Eng Wks r3926 Eta
Blair Don L (Anna) lab h2029 Franklin av
Blair Edw H (Margt) with Benson Lmbr Co h445 15th
Blair Erwin (Gillette Adv Service) r Maryland Hotel
Blair Genevieve M Mrs tchr S D High Sch r3776 Front
Blair H Horton tchr Roosevelt Jr High Sch r3776 Front
Blair Ione Mrs (The Frey) h325 Market
Blair Ira W (Ella) gro 2287 Kearney av
Blair Knowles adv r2440 Lincoln
Blair Larry artist Cabrillo Theatre r Knickerbocker Hotel
Blair Mary E supt Girls Vocational Home h1769 Front
Blair Mary W Mrs C S pract 2830 5th
Blair Ray T slsmn Malcolm & Co r2048 3d
BLAIR ROBERT E Retail Shoes at Reduced Prices 235 F r930 7th
Blair Robt J (Ethel) v-pres Union Title Ins Co h4259 Highland av
Blair R T h2048 3d
Blair Saml M r533 Bway
Blair Thos P (Eliz) h3577 3d
Blair Wilfred A boat carp A B Robbins Marine Eng Wks r3926 Eta
Blair & Co A B Carter mgr bonds 948 6th R604
Blake Apartments 401 Spruce
Blake Chas L (Betty O) store mgr Piggly Wiggly h3550 Herman av
Blake Dean (Helen F) meteorologist in charge US Weather Bureau h1820 Dale
Blake Edw elev opr r1016 6th
Blake Ellen bkpr Dyer Bros r940 S 26th
Blake Erroll M (Claire) sten h2469 5th
Blake Florence L tchr Logan Sch r1545 2d
Blake Geo (Theresa) (Southern Cal Nursery) h University cor Menlo
Blake Geo F (Mary) gdnr h4250 Cherokee av
Blake Isabelle clk Western Metal Sup Co r National City
Blake Jas elev opr Union bldg r4479 Kansas
Blake Jos L (Bertha) real est h2142 2d
Blake Jos P (Kath) h2418 J
Blake Moffitt & Towne S G Rounsefell mgr whol paper 444 4th
Blake N r1244 A
Blake Pauline B bkpr Foster & Kleiser Co r1229 10th
Blake Robt H (Hilare) auto mech h4403 Florida
Blake Robt W (Ida) h3520 Granada av
Blake Roy h4580 Kansas
Blake Walter T (Ella H) h3726 29th
Blakeley Alice (wid Gaylord) h2131 B
Blakeley Ellen Mrs waiter Mosely & Dallas r3826 47th
Blakeley Glenn A (Ethel) chauf h3639 Eugene pl
Blakeley Rose Mrs h3940 Bancroft
Blakely Jos A h3945 Oregon
Blakeman Edson W (Maybelle) putr h3605 47th
Blakeman Jno r3142 Fairmount av
Blakeman Wm C eng S D & A Ry Co r436 18th
Blakeney Heberden B (Geneveive) carrier PO h4034 1st
Blakeslee Chas E (Lenore) slsmn h4579 Oregon
Blakeslee Edw M (Frances) h2086 Bacon O B
Blakeslee Mark L (Birdie) h1711 Dale
Blakiston Jno (Carolyn) h4058 37th
Blakley Clair J slsmn Calif Outing Co r3751 3d
Blakley Jno h3751 3d
Blalock Marie M with Marston Co r4070½ 38th
Blalock W F USN h4071½ 38th
Blancer Helen r2101 Cushman av
Blanch Wm pntr h1216 Columbia
Blanchard Addie B (wid E A) h3103 L
Blanchard Don C (Sophie) h4155 Palmetto way
Blanchard Frank S barber E R Kelsey r12th cor Bway
Blanchard Ira L driver Kelley Lndy Co r2250 Imperial
Blanchard Marie C (wid W F) h4652 Larkspur O B
Blanchard Wm J (Luzell) waiter Cafe Cabrillo h4828 Orchard av O B
Blancheri Leon (Mabel) clo clnr 1618 W Lewis h112 Arbor dr
Blanco Chas C with C S Hardy r2684 Logan av
Blanco Eduardo lab r3640 Jarvis Pt Loma
Blanco Harry lab r3640 Jarvis Pt Loma
Blanco Hector lab r3640 Jarvis Pt Loma
Blanco Jose (Marie) h3640 Jarvis Pt Loma
Blanco Jos (Bebe) lab r3640 Jarvis Pt Loma
Blanco Ludwina r3640 Jarvis Pt Loma
Blanco Lula A lndywkr Original French Lndy Co r3640 Jarvis Pt Loma
Blanden Chas G (Eliz) h4320 Avalon dr
Blane Julius h543 11th
Blaney Cadwallader W asst sec Cohn-Hopkins Inc r4739 Edgeware rd
Blank Geo lab h3460 National av

YOUR CITY DIRECTORY IS STANDARDIZED
Be it Kalamazoo or Baraboo, information arrangement is uniform... Sixteen gauge wire is identically the same size in Boston or Bellingham, railroad tracks are the same width in Connecticut and California, shoe sizes are standard whether made in Brockton or Stockton, and so on, ad infinitum.

The William Kettner Co.
GENERAL LICENSED REALTY BROKERS INSURANCE
PHONE MAIN 0187 333-334-335 SPRECKELS BLDG.

Blanke Theo L (Mary) h1916 31st
Blanken Peter (Marian) auto mech Parslow Bros h3030 Whittier Loma Portal
Blankenburg Chas with Benson Lmbr Co r561 10th
Blankenburg J Fred inspr City Assessor r3685 8th
Blankenburg Rudolph F (Kath) h3685 8th
Blankenship Byrd C h438 Brookes av
Blankenship Clarence R (Mary) h1238 Roslyn Lane La Jolla
Blankenship Clifford R (Elaxander) USN h3807 46th
Blankenship Robt E L (Bydon) inv 1007 5th R310 r1841 4th
Blanton Jessie B tchr Ocean Beach Sch r3751 4th
Blanton Robt P (Trix) auto electn Miller Bros h4117 43d
Blanton Thos jan r1429 Market
Blase Elmer H (Ionia) formn Jas P Laursen h3960 Oregon
Blaser Werner (Blanche) radiator reprmn Peterson Bros Auto Shtmtl Wks h2255 Bancroft
Blasingame Claude A (Mary) USN h2135 Everett av
Blass Peter P h1244 A
Blatnick Anton (Clara) lab h3335 41st
Blattler Elsie A r4844 Euclid av P B
Blattler Jos F butcher h4844 Euclid av P B
Blattler Leniti r4844 Euclid av P B
Blattler Theo P butcher r4844 Euclid av P B
Blauman Walter (Bertha) eng h4277 Meade
Blavey Mary O cashr Division of Motor Vehicles r La Mesa
Blay Fredk (Sinforiana) jan h3420 Lemon Grove blvd
Blayden Lyle G (Givenyda) h4086 32d
Blaydes Jno R clk S D & A Ry Co r3713 Colonial av
Blaydes Julia R (wid W C) h3713 44th
Blazey Chas V r715 10th
Blecha Chas fnshr H L Benbough r National City
Blechschmidt Arth C clk r1108 E
Blechschmidt Fred R slsmn Hazard-Gould Co r1108 E
Blechschmidt Paula C Mrs h1108 E
Bledsoe Co H R Bledsoe pres G V Hill v-pres F W Holland sec furn 6th ne cor C and Island se cor 7th
Bledsoe Henry R (May) pres Bledsoe Co h1344 Granada av
Bledsoe Jno H (Dorothea) h3415 Pershing av
Bledsoe Sue (wid G S) h3272 5th
Blee Frank B (Mary) with Marston Co h1339 Dale
Blee Jas H tchr r1339 Dale
Bleecker H Glenn (Meta) clk PO h3580 Arizona
Bleifuss Otto H (Mary) h2331 2d
Bleifuss Roy F (Kath) sec Grable-Francisco-Bleifuss Co h3710 Kite
Bleil Caroline Mrs h768 22d
Bleiler Jno J (May C) real est 917 7th r703 26th
Bleiler May C Mrs notary 917 7th r703 26th
Blesch Emma (wid G F) h4173 Cleveland av
Blessing E lab Western Lmbr Co r Golden West Hotel
Blessing Jno A (Adaline) contr 3383 Grim
Blessing Jno J (Cath) carp h3528 32d
Blethen Arth E (Jennie B) (Blethen Realty Co) and depy City Assessor r2034 30th
Blethen Jas O (Frances) teller S D Tr & Sav Bank h1320 31st
Blethen Jennie B Mrs (Blethen Realty Co) r2034 30th
Blethen Realty Co (J B and A E Blethen) 2133 30th
Blevins Jno A h309 Laurel
Blevins Lynn H (Viva) bakery 3330 Adams av h4727 33d
Blewfield H O h2125 5th
Bley Conrad (Gertrude) carp h3126 Logan av
Bley Conrad (Lenna) lab City Operating Dept h2850 Main
Bley Wm slsmn r2850 Main
Blilie Lars (Ragina) lab h1814 Julian av
Blinn Danl (Mary) USN r404 22d
Blish Mary G Mrs mgr Granville Sanitarium h544 W Hawthorne
Bliss Chas F (Norris Barber Shop) h3743 35th
Bliss Chas F (Mary) bkpr h4883 33d
Bliss Eleanor (wid W F) h1435 Meade av
Bliss Fred A clk Santa Fe r920 18th
Bliss Fred R USN r4883 33d
Bliss Jas B (Sophie) USN h1805 Front
Bliss Lillian H (wid R D) h918 22d
Bliss Reuben A (Jean) mgr Pac Land & Cattle Co h3929 El Cajon
Bliss Walter S (Kath) h4631 Felton
Bliss Wetmore H (Emma) carp h114 Arbor dr
Blix Albt J (Alba) br mgr Hellers h3044 Ivy
Bloch Rose M Mrs tchr Opportunity Sch r National City
Bloche Lawrence A filler Standard Mattress & Furn Co r4834 Wightman
Bloche Lulu M Mrs cigarmkr A Sensenbrenner Sons h4834 Wightman
Block Alex (Annie) phys 964 5th R304 h2309 5th
Block Robt C (Susan) acct h3567 Ray
Blocker G L h4077 32d
Blodgett Arth B (Cella) h3066 Cedar
Blodgett Buster r1515 Front
Blodgett Clark A (Ettie M) collr h3785 3d
Blodgett Fred C (Esther) h4337 Central av
Blodgett Geo S (Lorna) searcher Union Title Co h2650 B
Blodgett Helen Mrs h802 Bush

DR. H. FOX ROLLER, D. C.
BODY CORRECTION MEANS HEALTH
Our treatment is in line with nature's way of caring for the body
Phone Main 2493 713-715 Bancroft Bldg., First and Broadway Res. Phone 3-4872

DIRECTORY LIBRARIES
We have on file in our Directory Library which we maintain in the rooms of the San Diego Merchants Association copies of Directories of the principal cities of the United States. These are for your convenience
R. L. POLK & CO.

YOUR CITY DIRECTORY SHOULD BE TRADE MARKED

Contact is the basis of civilization. By our contacts with others our ideas are broadened and fertilized. The interchange of ideas and ideals, made possible by association contacts, are the greatest factor in the refinement of a service or a product. They help that service or product attain a high degree of perfection. This is the office performed by the ASSOCIATION OF NORTH AMERICAN DIRECTORY PUBLISHERS.

RAYMUND V. MORRIS, INC.
HUDSON and ESSEX
1531 BROADWAY PHONE MAIN 6161

Blodgett Louis D (Adelaide) dist mgr Richfield Oil Co h2652 Rosecrans Loma Portal
Blodgett Nina phone opr r1445 Front
Blodgett Robt msngr San Diego Sun r802 Bush
Blodgett Walter (Alice) cigars 220 Bway h1364 Union
Blodgett Wm r230 Ivy
Blodgett Wm E chauf r3767 Front
Bloedt Arnold h2011 Front
Bloeser Jno S r1334 7th
Bloess Rudolph G (Caroline; City Ornamental Iron Wks) h2735 Imperial av
Blojin Flejretts r rear 3725 Arnold
Blomberg Anna C (wid Aug) h3157 G
Blomberg David E (Lottie) meat ctr h4502 Maryland
Blomquist Isaac bldg contr 1923 Georgia
Blond A r Sunshine Home for Aged People
Blondel Marguerite M clk Holzwasser r144 Fir
Blondel Mary nurse r 4620 30th
Blondel Violet orderly S D Co Hosp
Blondin Amy M (wid A J) h2285 Ft Stockton dr
Blondin Edw A phys 1007 5th R625 r2285 Ft Stockton dr
Blood Fred G (Emma) lawyer 964 5th R505 h4025 Cherokee av
Blood Leonard T pkr Naval Air Sta r National City
Blood Nathan (Marion) linemn h4628 35th
Bloom Albin L mech hlpr S D & A Ry Co r National City
Bloom Bert G auto mech Cal Garage r 4252 Rosencrans
Bloom Edw F h555 20th
Bloom Jno r3170 31st
Bloom Jno P (Addie) tailor C H Lane h1364 9th
Bloom Lawrence N (Lydia) carp h2831 Adams av
Bloom Lillian Stetson h555 20th
Bloom Margt Mrs cashr N H Bloom h4128 34th
Bloom Marjorie h4124 34th
Bloom Nathan H (Esther) restr 101 W F h4124 34th
Bloom Wm h1141 15th
Bloomberg David E meat ctr G L Sprague r4502 Maryland
Bloombergh A J (Arti) chauf h2882 Wightman
Bloombergh W B Mrs r2882 Wightman
Bloomenshine L L tchr La Jolla High Sch r6739 Neptune pl La Jolla
Bloomer Vene lawyer r202 W Fir
Bloomfield Chas (Jennie; J Bloomfield) h3012 Upas
Bloomfield J (Chas Bloomfield) tailor 903 3d
Bloomingthal David (Eliz) gdnr h2325 Wightman
Bloomquist Frank waiter r1229 8th
Bloone Don (Beulah) h524½ 18th
Bloss Geo A shtmtlwkr Market St Sheet Metal Works r4378 University av
Blosser Mae Mrs r1030 Essex
Blossom Alice W Mrs sec Southwestern Bible & Book Co r3202 Elliot Loma Portal
Blossom Geo F (Alice W) v-pres Southwestern Bible & Book Co h3202 Elliott Loma Portal
Blossom Geo W h3113 Goldsmith Loma Portal
Blotti A D carp Western Lmbr Co r4605 Campus av
Blounder Anna Mrs h811 S 32d
Bludau Herman printer San Diego Union r1645 Union
BLUE BIRD DANCING SCHOOL T O'Keefe Instructor, Teaching all New Steps for the Ball Room, Private Lessons Any Time $1.00 Six Private Lessons $5.00, 3863 5th, Phone 1779 M
Bluebird Milliner (Mrs E B Churchill) 1255 5th
Blue Cross Veterinary Hospital (L J Proper) 1795 Moore
Blue Lantern Hall 631 6th
Blue Sarah (wid S L) h4054 40th
Blue Sea Cottages (Eliz and Louise Hugus) 341 Bon Air La Jolla
Bluhm Alberta clk Elite Costume Shoppe r728 Bway
Bluhm Louella (wid F O; Elite Costume Shoppe) h728 Bway
Blumberg Abr (Sophie) pres Blumberg-Schoenbrun Co h4040 Alameda dr
Blumberg Harry E mgr Blumberg-Schoenbrun Co r4040 Alameda dr
Blumberg-Schoenbrun Co Inc Abr Blumgren pres Mark Schoenbrun sec-treas ladies clo 529 Bway and 958 6th
Blumbergh Gus slsmn r2882 Whitman
Blumbo Jeannette Mrs r203 21st
Blume Bruno E (Irma; Blume & Blume) h4183 35th
Blume Eric G clk Blume & Blume r4061 Swift
Blume Gus (Anna; Blume & Blume) h4061 Swift
Blume & Blume (Gus and Bruno) tile 3487 University av
Blumell Maurice h4623 Hawley blvd
Blumenberg Purdy F circulation mn San Diego Sun r718 Ash
Blunk Roy h3727 7th
Blunt Florence E student Kelsey-Jenney Coml College r4367 Park blvd
Blunt Jos L student Kelsey-Jenney Coml College r4367 Park blvd
Blunt Wm r542 6th
Blunt Wm L (Dorothy) pntr h1614 Front
Blush Harry (Winnie) r1861 Kearney av
Bly Stella A Mrs h1451 State
Blymyer Gladys E sten US 11th Naval Dist r2121 1st
Blyth Witter & Co T E Barker mgr bonds 1007 5th R224
Blythe Jas M stonewkr r1036 3d

Contact Is the Basis of Civilization
By our contacts with others our ideas are broadened and fertilized. Your business, too, will react to the benefits to be derived from contacts made through the medium of your City Directory.

SCHUMANN-HEINK & CO.
"AN INVESTMENT HOUSE OF COMPLETE SERVICE"
4TH FLOOR COMMONWEALTH BLDG. PHONE MAIN 7137

Boach Frank H slsmn r1233 Hendricks av
Boach Fred H clk S D Tr & Sav Bank r1233 Hendricks av
Boach Tillie E Mrs h1233 Hendricks av
Boal Jno E director Sou Tr & Commerce Bank
Boalich Edwin A (Charlotte) h2472 Bway
Boalich Edwin S (Vera) mining eng h3705 Arizona
Board Adelaide (wid W J) restr 318 E r315 same
Board of Education see City Board of Education
Board of Fire Underwriters of The Pacific Dist C J W Robinson surveyor 121 Bway R612
Board of Park Commissioners see Miscellaneous in front section
Board Sherman A (Emma) carmn S D Elec Ry Co h2829 L
Boardman Geo E (Mildred) yd clk Santa Fe h2722 C
Boardman Geo S (Boardman & McMasters) r1052 11th
Boardman Jas H watchmkr E G Hammond r237 West F
Boardman Roy G oppr McAuliff-Miller Sign Service r1016 6th
Boardman Warren (Ruth) slsmn h3641 Central av
Boardman Wm J r1059 11th
Boardman & McMasters (G S Boardman J D McMasters) auto park 1153 7th
BOARDS For All City and County Boards see Miscellaneous Section in Front Part of Book
Boatman Chas E (Electra) electn h1451 Columbia
Boatman Jno W installer Pac Tel & Tel Co r1451 Columbia
Bobbett Albt (Thala) furn 3897 Granada av h3895 same
Bobbio Peter with C S Hardy r5371 Gaines
Bobbitt Ethel r1869 Cable O B
Bobbitt Jas D phys 520 E R408 r3344 4th
Bobby Winnie (wid Richd) h3012 Clay av
Bobier Anthony D (Grace) brklyr h2835 E
Bobrski Jos carp W J Glasson Lbr & Planing Mill r4686 Mississippi
Bobzien Chas H (Mary) eng h639 12th
Bochardo Antone prop Hotel Lincoln h536 5th
Bochardo Rose Mrs (Casa Rey Hotel) h515 9th
Bock Benj F (Mary E) carp h1723 1st
Bock Eva Mrs choc dipper r1817 El Cajon av
Bock Wm H (Evelyn) h1817 El Cajon av
Bockemuehl Allen r724 Sutter
Bockemuehl Evelyn r724 Sutter
Bockemuehl Lillian Mrs h724 Sutter
Bocker Eliz r4705 Gardena av
Bocker Geo carp r1425 4th
Bockman Paul M auto mech S M Williams
Bockus Ethel r3218 Dwight
Boddy Cecil R carrier P O r National City
Boddy Goldia Mrs photo fnshr Bunnell Photo Shop r National City
Bode Emma maid r1319 5th
Bode Fredk A (Bessie) nursery 1260 University av r El Cajon
Boden Edw (Marie) h1610 Brookes av
Bodendeck Wm G (Lottie) driver Union Ice Co h4821 Cape May av O B
Bodensike Chas A (Mary) gro 543 N 32d
Boder A H clk Hellers r3696 Chamoune
Bodette Wm (Lucelia I) carp h1006 Lincoln av
Bodill Martha h1051 16th
Bodine Frank (Mary) poultry raiser 611 S 32d
Bodish Frank R (Dorothy) USN r756 19th
Bodley Eli h3981 Oregon
Bodmer Eliza r4606 Polk av
Bodmer Herman L (Lillian) drftsmn F P Allen h3985 9th
Bodmer Reinhold P h4606 Polk av
Bodner Frank waiter Cafe Cabrillo r340 W Beech
Bodor Alf H (Maude) store mgr Hellers Inc h3696 Chamoune av
Bodtke Margt E scalp specialist 1715 29th
Bodtke Rosa (wid Albt) r1715 29th
Body Helen r1410 Bway
Body Mary Mrs r2127 Irving av
Boeckh Henry J (Christina) plmbr h1928 Harrison av
Boeckh Pauline housekpr r 1319 5th
Boegeman Dwight tile setter r3571 Van Dyke av
Boegeman Frank (Margt) brklyr h3571 Van Dyke av
Boegeman Harry A (Bertha) auto mech h4029 Alabama
Boegeman Margt r3571 Van Dyke av
Boegeman Wilber F formn Hage's Ice Cream Co r3571 Van Dyke av
Boegen Arth J chauf Frank C Orndorff r2612 National av
Boegen Kate (wid Louis) h3853 3d
Boehlke Wm lab h2244 L
Boehm Rochelle J Mrs r244 W Fir
Boehme Chas O baker T E Farrell h3750 Chamoune av
Boehmer Anselm Rev asst pastor Church of the Immaculate Conception r4034 Harney
Boehmke Henry E (Myrtle) meats 3735 Dalbergia
Boehmke Myrtle Mrs gro 3735 Dalbergia
Boehrig Geo F (Johnson Cigar Co) r743 Date
Boehrig Nora C h4172 Louisiana
Boeker Harry B r San Diego Hotel
Boerste Aug G (Fae) musician h3225 Main

This City Directory is placed on file in various Directory Libraries maintained by the publishers throughout the United States.

In line with the economic trend to standardize all generally used products, THE ASSOCIATION OF NORTH AMERICAN DIRECTORY PUBLISHERS has decided to make, and is now making, all city directories published by Association members conform to certain standards in regard to make-up, compilation and classified business headings which will simplify and facilitate their use.

RICHARD E. SEOL COMPANY
DRAPERIES
Upholstering
Painting
ORIENTAL RUGS
Wall Paper
INTERIOR Decorators
PHONE 3-4604
1303 FIFTH

Your City Directory Has History Behind It
From Human Voice to Printed Word
This trademark appears in directories of leading publishers

Boesch Henry h221 G
Boesch Jno boat carp A B Robbins Marine Eng Wks r3873 California
Boesche Herman G (Ethel) mgr Ayres Adj Co r105 West F
Boettiger Adam C (Dorothy) sec-treas Knight, Lacoe & Co h3630 Park blvd
Boettiger Dorothy M asst librarian Public Library r3630 Park blvd
Boettinger Bertha Mrs h2230 Albatross
Boezkh Pauline (wid F C) r1665 Union
Bogan Jno clk Michael Bros r4321 University av
Bogard Douglas (May) USN h4490 Cherokee av
Bogart Elwood S (Lillian) h228 Southlook av
Bogart Newton I (Lenora) clk G R Daley h4484 Park blvd
Bogel's Beauty Parlor (Madeline Winter) 3929 30th
Boget Ruth D Mrs tchr Balboa Sch r4730 Panorama dr
Boggeln Alf (Lily) lab h2644 Island av
Boggeln J Ewart coml agt Pacific Steamship Co r2644 Island
Boggeln Thos deliverymn C S Hardy
Boggeman Florence r1744 1st
Boggess Martha r1319 5th
Boggs Carrie Mrs r2423 L
Boggs J Lloyd r1531 Columbia
Boggs Julia C (wid J W) h1251 9th
Boggs Robt lab h7635 Fay La Jolla
Boggs Steph H (Nettie) lab h1531 Columbia
Boggs Steve L pkr Globe Grain & Milling Co r1531 Columbia
Boggs Wm H (Marie) driver Pickwick Stages h3717 36th
BOGLE ABSEY C (Marie), Mgr D C Collier, Sec-Mgr Mission Bay Corp, h1623 9th
Bogran Augustina student nurse S D Co Hosp
Bogson Geo lab r223 15th
Bogstie Arth T teller Union National Bank h2811 B
Bogstie Clara Mrs with Marston Co r821 25th
Bogstie Nettie drsmkr 2811 B
Bogstie Olaf T (Clara) teller S D Tr & Sav Bank h821 25th
Bogstie Thos O r2811 B
Bogue L R r124 Bway
Bogue Peter (Ellen) h1946 2d
Bohan P O plmbr h3560 Polk av
Bohannan Martin E (Amy) electn h5459 Beaumont av B R
Bohannon Claud E barber A C Thill r540 F
Bohannon Cornelius I (Irene; Bird Rock Inn) h3720 Dolphin pl Bird Rock
Bohannon Grant J (Harriett) pntr h4353 50th
Bohannon Tracey G r4345 50th
Bohannon Wm L supt De Roos Realty Co r El Cajon
Bohe Edw E (Kate) slsmn h4204 Alabama
Bohe Edw R clk P O r4204 Alabama
Bohe Maxine clk Pacific Finance Corp r4204 Alabama
Bohemian Distributing Co Inc A Trapani mgr beverages 825 Harbor
Bohlman Anna A h4960 Saratoga av O B
Bohm A H r Golden West Hotel
Bohme Wm E (Carolyn) auto mech h1276 Cleveland av
Bohn Charlotte S Mrs h1916 3d
Bohn Ernest B (Mary) lab h251 N 36th
Bohn Stanley chauf r2333 1st
Boicourt Grace L h4050 Front
Boilard Edw J (Emily) rep N Y Life Ins Co h331 21st
Boilard Jno r331 21st
Boilette Edw (May) carp h4669 30th
Bois Andree clk W U Tel Co r941 12th
Boisserce Marie A student Kelsey-Jenney Coml College r2224 Adams
BOISSEREE "PETE" (Hazel) Detective Bureau, 423a Commonwealth Bldg, 524 B, Phone Main 2765 h2224 Adams
Boje Mabel Mrs r4036 Utah
Bojens Mabelle slsldy Whitney & Co r3861 39th
Bojens Rinehard (Mabelle) h3861 39th
Bojorquez Santiago lab r355 16th
Boka Geo (Anna) h1258 16th
Bolam Albt E (Nellie) h1216 W Spruce
Bolam Eliz L (wid R S) h3743 Bancroft
Bolam Lorean R r3743 Bancroft
Bolam Mathew (Margt) h4985 Santa Monica av O B
Boland Thos (Ella) USA h4651 Boundary
Boland Wm H (Marguerite) h3945 Alameda dr
Bolander Elmer sec-treas Byers Traffic Corp h1503 Dale
Bolander Walter E clk Byers Traffic Corp r1503 Dale
Bolanos-Cacho Leo r1525 28th
Bolanos-Cacho Lupe r1525 28th
Bolanos-Cacho Michl (Marie) atty h1525 28th
Bolanos-Cacho Sabina r1525 28th
Bolanos Louis pntr h2120 1st
Bold Mary A r1843 Bancroft
Bolden Wm T lab Naval Hospital r3171 Imperial av
Boldman Irve C (Bessie) lawyer 525 C R306 h1220 Meade av
Boldman Wm V roofer E J Dailey Roofing Contr r National City
Boldrick Eliza (wid Thos) r4240 Arden way
Boldrick Geo F (Beatrice) v-pres Boldrick Shoe Co h3922 Ibis
Boldrick Jno E (Eleanor) sec-treas Boldrick Shoe Co h4240 Arden way
Boldrick Shoe Co W T Boldrick pres G F Boldrick v-pres J E Boldrick sec-treas 946 5th
Boldrick W Thos (Flossie) pres Boldrick Shoe Co h4215 Arden way
Boldt J W chf mach USN Destroyer Base h3649 Ray

DIRECTORIES
City, County or State—Invaluable for Mailing Lists
San Diego Directory Co., 826 3rd

Los Angeles
San Francisco
WM. R. STAATS CO.
ESTABLISHED 1887
Pasadena
San Diego
GOVERNMENT, MUNICIPAL and CORPORATION BONDS
410 UNION BUILDING
PHONE 3-4209

Bolemian Distributing Co Antonio Trapani mgr beverages r825 Harbor
Boles Benj carp r3222 40th
Boles Bessie E Mrs waiter Tarpley & Quick r511 Olivewood ter
Boles Dwight carp r3222 40th
Boles Edgar C (Lenora) fl fnshr h3454 43d
Boles Frank B (Bessie) blksmth h511 Olivewood ter
Boles Frank B (Bessie) blksmth h511 Olivewood ter
Boles Frank B jr lab r511 Olivewood ter
Boles Lloyd L (Ethel) slsmn Rubins Furn Co h3441 Van Dyke
Boles Vachel G (Lillie) carp h3222 40th
Bolger Frances h2309 5th
Bolgiano Roland J slsmn Holzwasser r4227 34th
Boling Fred clk Jas Demarco
Bolinger Mollie Mrs drsmkr 1466 4th
Bolivar Packing Co (H A Barraclough Gilbert Thompson) olives 1339 Beardsley
Bolivas Alveto (Maria) h1216 California
Bolles F Louise sten r904 Bush
Bolles Howard E (Mary) h904 Bush
Bolles Wm E civ eng Raja-Yoga College r Pt Loma Homestead
Bollin Walter S (Virginia) driver h3719 Kite
Bolling Bernice L dental nurse r3615 Louisiana
Bolling Beverly D h3615 Louisiana
Bolling Frank G (Anna) r4716½ Works av
Bolling Jno L asst trust officer Union Trust Co r4270 Highland av
Bolling Virginia sten Spreckels Co r4270 Highland av
Bollinger Agnes B Mrs real est 1013 Garnet av P B
Bollinger Ernest M (Lorena) plmbr h4211 Cleveland av
Bollinger Marie (wid A) h348 Hoitt
Bollo Frank R (Clara) musician h2733 29th
Bollonie Vincenzo (Rosa) fishermn h1632 India
Bolman Andw J carp r4309 Mechanic
Bolman Gustave r1445 4th
Bolman Kenneth M (Anna) pntr h4314 Mechanic
Bolo Frank musician Pantages Theatre
Bolster Don H sls dir John P Mills Organization h1629 Polk
Bolt Francis S (Susie) h361 S 38th
Bolt Gertrude solr Mercer & Callaghan r128 Montecito way
Bolte Fredk A (Violet) rancher h3343 41st
Bolte Ruth E r3343 41st
Bolte Violet P h3343 41st
Bolton Cecil F student Kelsey-Jenney Coml College r3819 Georgia
Bolton Co W A Bolton pres E K Wyrick sec ins 861 6th R508
Bolton E W r310 Ash
Bolton Fred R (Mollie) h3819 Georgia
Bolton Geo S (Cordelia) gro 4114 University av
Bolton Nellie B Mrs sec Big Jumbo Oil Co r1937 32d
Bolton W A pres Bolton Co 861 6th
Boman Jas A (Josephine) driver S D Taxicab Service h1041 Robinson av
Bomar Jno H lab City Operating Dept r2925 Webster
Bomar Thos W (Ellen) lab City Operating Dept h628 S 33d
Bomberger David R (Hazel) phys dir Y M C A h4145 Swift
Bomeack Clotilde Mrs r2668 Newton av
Bompensiro Frank fishermn r1947 Atlantic
Bompensiro Matteo fishermn r1947 Atlantic
Bompensiro Salvatore (Lucille) fishermn h1947 Atlantic
Bon Air Apartments 1919 4th
Bon Air Court 1901 4th
Bon Ton Beauty Shoppe (Eleanor Olds) 524 B R314
Bon Ton Sewing School (Mrs V B Shroeder) 1039 7th R4
Bonar Wm (Ada) lab h2051 Osborne
Bond Arth G (Ellen) h1210 Feldspar av P B
Bond Blanche r4086 Mississippi
Bond Chas r739 8th
Bond Edith Mrs demonstrator h2117 Howard av
Bond Frank (Jennie) lab h1730 K
Bond Jesse A (Madeline) h4048 Menlo av
Bond Jno T h4054 Menlo av
Bond & Goodwin & Tucker M T Miller mgr 948 3d R304
Bone David S (Pauline) (Bone & Smith) h4433 Maryland
Bone Jno C (Lucile) clk Holcomb's Dept Store h1360 31st
Bone Mabel Mrs slsldy The Style Shop h4189 30th
Bone & Smith (D S Bone A D Smith) cigars 427 Bway
Bonfils Alden D (Marjorie) h1601 Campus av
Bonham Harry H barber E R Kelsey
Bonham Hazel r2776 Logan av
Bonham Liddie L slsldy White House r4744 Felton
Bonham Mamie Mrs nurse r344 A
Bonham Martin L (Anna) slsmn h979 Armanda ter Pt Loma
Bonham Theo r4744 Felton
Bonham Wm H r901 7th
Bonham Winne M (Florence) civ eng h4744 Felton
Boniface Frank L (Alice) (Packard Garage) h1129 G
Boniface Henry L clk Packard Garage r1129 G
Bonita Apartments 1430 7th
Bonlger Jno r1229 8th
Bonn Geo A (Beatrice) h4355 Hortensia
Bonner Beatrice M student Kelsey-Jenney Coml College r831 Bway

WE CAN FURNISH YOU ANY DIRECTORY IN THE WORLD
R. L. POLK & CO., DIRECTORY SALES DEPT.

DIRECTORY LIBRARIES
We have on file in our Directory Library which we maintain in the rooms of the San Diego Merchants Association copies of Directories of the principal cities of the United States. These are for your convenience
R. L. POLK & CO.

NOTICE TO ATTORNEYS

The publishers of this directory maintain for the benefit of attorneys and others interested, a research department for the searching of city and other directories for lost persons or defendants in court actions.

Los Angeles
San Francisco
Oakland

HUNTER, DULIN & CO.

Pasadena
Santa Monica
Hollywood

GOVERNMENT, MUNICIPAL AND CORPORATION BONDS

Fourth Floor, First National Bank Building

Phone Main 5586

Bonner Fred H (Mary) barber 1893 India r R 3 Bx 576
Bonner Geo W (Grace) h3937 10th
Bonner Jas A h rear 509 E
Bonner J A carp h851 15th
Bonner Wister porter Colonial Apt Hotel r Drury Lane La Jolla
Bonney Laura K (wid Alvin) h4060 47th
Bonnifield Frank A (Anna) clk h3936 Georgia
Bonnin Chas H (Zelma) clk Jas P Laursen h3028 Juniper
Bonordan Bertha h1808 3d
Bonsignor Thos G (Thyra; Laureen & Bonsignor) h4129 Falcon
Bonting Mary r1544 8th
Bontty Jno S (Tilda) h1735 Newton av
Bonville Wm (Almina) h4640 Bancroft
Booge Jas F (Annie) lab h4742 Wightman
Booher Clyde J slsmn H L Benbough r227 B
Booher Leroy (Minnie) h2456 G
Booher P Lucian (Harriett) h4614 Mississippi
Book Bessie M asst Co Supt of Schools r4558 Delaware
Book Clifton T (Beulah) asst mgr bond dept Southern Trust & Commerce Bank h4620 Delaware
Book Johnty L (Willanna) brklyr h4558 Delaware
Book Nook The (Ada Dolph Jean B Cooper) circulating library 1338 5th
Booker Clarence F clk Klauber Wangenheim Co r4367 Central av
Booker Jno A (Cath) millmn h4221 10th
Booker J Frank (Rose) joiner USN Supply Depot h4367 Central av
Booker Mary A h2026 National av
Booker Wm F (Laura) carp h4766 Landis
Boom Walter H slsmn Bishop & Co r2663 Island av
Boomer Isaac E h4448 Trias
Boomer Jno A r901 7th
Boone Clarence R (Margt) clk h2645 E
Boone Danl E (Anna) sec La Mesa Homes Co h2228 1st
Boone Danl P auto mech r3578 31st
Boone Eliza E Mrs h3578 31st
Boone Geo W (Martha) h3953 Oregon
Boone Jas L ins adj 524 B R518 h3833 32d
Boone Jno H slsmn r3578 31st
Boone Nancy M r4350 Proctor pl
Boone Ralph clk Irwin & Co r National City
Boone W Z Mrs h401 Olive
Boosinger Eugenia r3330 Albatross
Booth Arth L (Hortense) pharm Ferris & Ferris h3433 Albert
Booth Chas writer h4925 Del Mar av O B
Booth Edw I (Hazel) pipe fitter h4767 Pescadero av O B
Booth Edwin slsmn Western Realty Co
Booth Elmer L (Minnie) h1137 17th
Booth E A Mrs r4925 Del Mar av O B
Booth Esther r3553 Landis
Booth Frances R (wid J T) r1145 9th
Booth Frank (Mary) h1585 Torrey Pines rd La Jolla
Booth Frank with Benson Lmbr Co r3553 Castle
Booth Frank (Louise) lab h3553 Landis
Booth Jas h4330 Georgia
Booth Jas W r667 21st
Booth Jessie E Mrs caterer Point Loma Golf Club
Booth J slsmn Campbell Chevrolet Co r Loma Portal
Booth Louise Mrs dom h2920 Logan av
Booth Mary Mrs h1144 C
Booth Theo barber 36 25th r2493 Imperial av
Booth Wightman B (Grace) h1441 Torrey Pines rd La Jolla
Booth Wm R (Charlotte) slsmn Southwest Union Securities Corp h3790 Hermon
Booth Wm W (Ella) h5528 Beaumont B R
Booth W F r Golden West Hotel
Boothe Georgia r4429 Arista dr
Boothe Mary bkpr Hage's Ice Cream Co r1144 C
Boothe Robt E (Liley) mgr Walter Apts 2456 Market h4429 Arista dr
Boothe Zaidi L sten Lange & Berg from r1144 C
Booton Carl A (Ardis) gro 131 Hawthorn and mgr Brentmoor Apts h117 same
Boozel Walter E (Mae; Oxford Pressing Parlor) r National City
Boozer S W slsmn r2941 5th
Bopes Nora T K Mrs r1356 6th
Bopp Karl F (Mabelle) clk Am R Exp Co h4106 Lark
Boquett Arth (Bessie) USN h3765 Herman av
Borak Paul J clk H & R Grocery h1107 Prospect La Jolla
Boram Riley K (Emily) asst eng Union Ice Co h1330 C
Borcherdt Carrie L (wid J C) h4931 Niagara av O B
Borcherdt Herman (Dora) h3484 Valle av
Bord Mollie hskpr Curtiss Apts r525 Kalmia
Borden Chas (Delia) r1255 Pennsylvania av
Borden Florence bkpr Bunnell Photo Shop r2581 N
Borden Geo L (Ada) carp h1255 Pennsylvania av
Borden Jefferson S (Mittie) carp 317 Dewey h2581 N
Border Rubber Co (E T Robinson) vulc 115 C
BORDERLAND EXPRESS, Wiley J Gibson Owner, Daily Service El Centro and San Diego, 304 11th, Phones 32602 and 35532 (See page 59)
Borders Jas C (Hattie) USN h3890 37th

Contact Is the Basis of Civilization

By our contacts with others our ideas are broadened and fertilized. Your business, too, will react to the benefits to be derived from contacts made through the medium of your City Directory.

Willard STORAGE BATTERY
916 UNION, CORNER E
WAGNER ELECTRIC SERVICE

WESTERN AUTO ELECTRIC CO.
Automotive Electricians

Willard STORAGE BATTERY
PHONE MAIN 7178
MASON TIRES

Bordwell Oliver (Sadie) with Benson Lmbr Co h3127 Colton av
Bordwell Percy F with Benson Lmbr Co r National City
Bordwell Walter J with Benson Lmbr Co r National City
Borella Edw A barber 138 W Washington
Boren Chas M with Watson Valle & Gough r4004 39th
Boren Clifford A (Ida) pntng contr 217 Elm
Borg Jno h824 Island ct M B
Borg Ruth Mrs restr Prospect sw cor Fay La Jolla
Borga Chas r1219 1st
Borger Henry (Clara) lab City Operating Dept h3936 Delta
Borgerdine Christ (Josephine) h3960 Center
Borgerdine Lucile r3960 Center
Borgerdine Paul r3960 Center
Borgerding Geo r Hotel Churchill
Borgh Anna Mrs tailor Laureen & Bonsignor
Borgholthas Albion H (Grace) h4876 Muir O B
Borgs Jno (Anna) h502 S 28th
Borj Axel B (Ruth) pntr h414 Nautilus La Jolla
Borlin E Oscar (Signe) stevedore h1983 National av
Born Peter shoe repr 3021 Juniper
Borneman Julia I Mrs h2100 1st
Bornitz Lilly R Mrs r3058 El Cajon av
Bornowski Andw (Anna) gdnr Scripps Institution of Oceanography h7442 Draper av La Jolla
Bornowski Jno fl mn La Jolla Garage r7442 Draper av La Jolla
Bornschein Tillie r4203 Arguello
Boroff Ada L bkpr r2065 Union
Boroff Ella J Mrs h2065 Union
Boronda Florence J with Marston Co r305 Sloane av
Boronda J Chris (Jennie) carmn S D Elec Ry Co h305 Sloane av
Borreson Henry (Gertrude) carp h2121 Everett av
Borst Bruno (Grace) r4252 Rosecrans
Bortfield Paul H (Helen) h7460 Cuvier La Jolla
Borthwick Anderson teller First Natl Bank r2418 30th
Borthwick Marion A Mrs h2418 30th
Bosbyshell Oliver M (Minnie) h5421 Bellevue av Bird Rock
BOSCH-AMBROLA RADIOS, "Better Radio" Distributors, 2866 University av (See right top lines and page 54)
Bosch Jno D clk Mrs M A Bosch r919 W Lewis
Bosch Jno R electn Naval Air Sta h919 W Lewis
Bosch Mary A Mrs notions 1616 W Lewis h919 same
Boscher Marie Mrs h2102 G
Boscow Albt (Sarah) formn W P Fuller & Co h3944 32d
Boscow Donald M hlpr W J Glasson Lmbr & Plan Mill r3944 32d
Bosell Agnes Mrs h3560 Herman av
Boselli Amelia A Mrs h2138 Harrison av
Boselli Frank E marblewkr S W Onyx & Marble Co r757 11th
Boselli Henry G polisher r2138 Harrison av
Boselli Louis J polisher r2138 Harrison av
Bosh Jas P chef Pueschel Cafe
Bosland Nina M sten John P Mills Organization r4193 4th
Bosler True L (Cora) mach h744 23d
Bosley Everett barber 636 16th
Bosmyer Chas A (Sue) r4720 Lotus O B
Bosmyer Margt E r4720 Lotus O B
Boson Avid (Eliz) h2960 5th
Bosquez Jesus jan r1865 National av
Boss Alf K (Blanche) with Marston Co h1320 Douglass
Boss Fredk H (Dorothy) USN h4428 Alabama
Boss Jennie A r1320 Douglass
Boss Wenonah H music tchr r1320 Douglass
Bossard Carl F (Ellen) mech Typewriter Emporium r2921 Newton av
Bosselman Fredk lab r1532 India
Bostick Bryan mfrs agt Maryland Hotel R5
Bostick Jack D (Olive) lab h3174 Clay av
Bostick Jas H (Irene) USN h1020 Island av
Bostick Jno B (Carrie) USN h2225 Pine
Boston Apartments 1820 1st
Boston Earl S lndywkr Elec Lndy Co r Coronado
BOSTON INSURANCE CO, Coleman Mortgage Co Agents, 214 C
Boston Insurance Co G A Gist agt 121 Bway R444
Boston Jos F (Adeline) USN r470 22d
Boston Store The see The S M Bingham Co
Boston Richd J (Helen; Liberty Cleaners & Dyers) h901 E
Bostrom Rickard E (Agnes) carp h2475 B
Bostwick Fred O (Myrtle) mining eng h3885 Alpha
Bostwick Fred O jr plstr r3885 Alpha
Bostwick Glen V mach inspr S D Elec Ry Co
Bostwick Ione (wid W L) r1543 Front
Bosustow Wm (Margt) h3750 4th
Boswell Alice r540 Laurel
Boswell Oscar B (Della) lab City Operating Dept h321 S 30th
Bosworth Allie R (Charlotte) reporter San Diego Sun h1276 Robinson
Bosworth Carroll A dir publicity Balboa Theatre r Knickerbocker Hotel
Bosworth Chas O machmn Bishop & Co r625 Raven

WE CAN FURNISH YOU ANY DIRECTORY IN THE WORLD

R. L. POLK & CO., DIRECTORY SALES DEPT.

Your standardized City Directory provides a definite opportunity to emphasize, increase and insure your business.

YOUR CITY DIRECTORY SHOULD BE TRADE MARKED

Contact is the basis of civilization. By our contacts with others our ideas are broadened and fertilized. The interchange of ideas and ideals, made possible by association contacts, are the greatest factor in the refinement of a service or a product. They help that service or product attain a high degree of perfection. This is the office performed by the ASSOCIATION OF NORTH AMERICAN DIRECTORY PUBLISHERS.

YOUR STANDARDIZED CITY DIRECTORY
provides a definite opportunity to emphasize, increase and insure your business.

Bosworth Elsie L tchr La Jolla High Sch r7745 Eads av La Jolla
Bosworth L Lawrence (Maude) dentist 520 E R1000 h3716 6th
Bosworth Murdula (wid H F) h7745 Eads La Jolla
Botham Leila J (wid C R) h3686 Adams av
Bothe Bailey C (Anna) USN h4769 Auburn dr
Bothell Leon L (Eliz) purch agt Natl Iron Wks h3775 31st
Bothell Park B (Carrie) h1728 L
Bothwell Julia B (wid F G) r3254 5th
Botkin Adison S (Lillie B) h3500 Utah
Botkins Betty G r3520 Utah
Botkins Clara A Mrs (Ye Frocke Shoppe) r3520 Utah
Botkins Thos M (Clara A) h3520 Utah
Botsford Hotel (Walter Lowry Harry Wilkins) 1048 6th
Botte Jno (Parma) shoemkr h2957 L
Bottelberghs Frank J h1850 5th
Bottelberghs G T smstrs Ballard & Brockett Co r1850 5th
Botterell Wm J (Gladys; S D Auto & Carriage Co) h1825 Cypress av
Bottiger Chas N (Josie) bkpr Bruce Young h3738 40th
Botting Albt O (Lillian) h1323 Edgemont
Bottled Gas Co of San Diego (R J and J R Upjohn) 2809 University av
Bottles Gracia M Mrs demonstrator Swift & Co r1327 W Washington
Bottleson H C r4268 Swift av
Bottroff Laurel E student Kelsey-Jenney Coml College r3242 Boston av
Bottroff Martin V (Margt) h4853 Kenmore ter
Bottroff Thos N (Myrtle) blksmth h3242 Boston av
Bottroff & Kolbak (S S Kolbak) auto body mfrs 361 12th
Botts Edw (Edna) h1948 C
Botts Ernest with University Club r225 I av
Botz Hans clk Brunswig Drug Co r2929 Boston
Botz Peter (Theresa) tailor h2929 Boston av
Bouchard Ella L Mrs h4185 Jackdaw
Bouchard Frank (Frances) chef h3551 Ray
Boucher Danl h2492 G
Boucher Jno tilewkr J F Hogan
Boucher Manly D (Alice) tchr Sherman Sch h3961 Hawk
Boucherain Chas (Antoinette) mgr Utah Hotel r726 5th
Boucherie Frank F (Mabel) police h4546 Idaho
Boud Ernest J (Nelle) h4644 Terrace dr
Boudette H W printer San Diego Union r1509 1st
Boudrie Earl S slsmn r4651 Kansas
Boudrie Jacob M (Ursula) blksmth 1926 Logan av h4651 Kansas
Boudrie Vincent H (Violet) baker Ideal Baking Co h926 23d
Bougher Wesley E slsmn Shell Co r Nestor
Boughman Norma O pkr Showley Bros r908 24th
Boughman Roy O (Amelia) meats 2589 Imperial av h3962 Falcon
Boughton Anna M Mrs h235 19th
Boughton Byron A (Gertrude) mech Stahel-Dohrmann Co h4472 Georgia
Boughton Douglas C clk r235 19th
Boughton Irene M safe deposit box custodian Security Coml & Savings Bank r1964 5th
Boughton L M h1964 5th
Boughton Marie Mrs (Palm Beauty Parlor) r4572 Campus av
Boughton Ray W (Marie) slsmn Kushel Burnett h4572 Campus av
Boughton Roy J (Edna) slsmn Stahel-Dohrmann Co h4433 Park blvd
Boughton Warren G (Dorothy) clk h2624 San Marcos av
Bougie Fred (May) furn 2096 Logan av h1038 E
Bouillet Marcellina Mrs h1978 Newton av
Bouillet Virginia r1978 Newton av
Boulars Alphonse (Mary) lmbr h1217 9th
Boulay Jno r3621 Orange av
Boulay Wm J jan h3621 Orange av
Bouldin Johnnie E clk W U Tel Co r1632 Upas

BOULEVARD EXPRESS INC, C D Boynton Pres, C F Wells V-Pres, H R Harnish Sec, A H Smith Treas, San Diego to Los Angeles, Daily Service, 335 West G, Phone Main 2347 (See left top lines and page 58)

BOULEVARD FREIGHT FORWARDING & DISTRIBUTING CO, 335 West G, Phone Main 2347

Boullault C r Golden West Hotel
Boulter Collingwood r4627 Park blvd
Boulter Frank with Benson Lmbr Co r1776 National av
Boulter Franklin (Helen) h4119 Palmetto way
Boulter Howard T r4119 Palmetto way
Boulter Louise r4614 Felton
Boulton W H electn J F Zwiener r3920 5th
Boup C with C S Hardy
Boup E with C S Hardy r4775 Linda
Bour Ellis W (Emma) jan h2218 Harrison av
Bourbeau Rose (wid Edw) r4374 Cleveland av
Bourbeau Wm A asst window trmr Holzwasser Inc r4374 Cleveland av
Bourbon Claude genl contr 121 Bway R272 r1021 Essex
Bourbonnie N (Eva) h3970 Idaho
Bourchier Alf H (Emily) h4604 Pescadero av O B
Bourda Julius (Emily) lndymn h1206 Cleveland av

Pacific Mutual Life Insurance Company
OF CALIFORNIA
"It pays 5 ways"
MAIN 4035 :: NEAL & DEASY, SUPERINTENDENTS :: 625 E STREET

BETTER RADIO SHOP
2866 UNIVERSITY AVENUE
STEWART - WARNER, DRAY
Parts, Repairs, Servicing
Phone Hill. 6588
NIGHT SERVICE Hill. 0526-M

Bourdette Clarence O (Vista) printer h918 S 37th
Bourdon Eddie (Cora) chauf h4974 Saratoga av
Bourg Cath J Mrs h3770 40th
Bourkard Edgar R (Marie) USN h2118 State
Bourke Fred L br mgr Campbell Chevrolet Co r4224 Wilson av
Bourne Albt R 2d Lieut 4th Reg USMC Base h2415 Union
Bourne Estal R (Ida) plmbr h3647 Grim av
Bourne Floy L sten r3647 Grim av
Bourne Wm O (Estella; Bourne & Goodwine) h3674 Euclid av
Bourne & Goodwine (W O Bourne A F Goodwine) real est 3564 University av
Bourus Harry repairmn Norman F Maw Music Co r3830 Front
Bourus Jos M (Lenore) asst aud h3339 32d
Bousfield Doris E sten Stewart-Warner Products Co r4360 Hamilton
Boust Harold S (Eva) USN h2829 Lincoln av
Boutelle Abbey W (wid T N) h1654 3d
Boutelle Jno B (Emilie) h2309 5th
Boutelle Walter W (Anne) h3966 Georgia
Boutilier Daisy A r125 Fir
Boutte Eulalie (wid Homer) r3026 K
Boutte Frank waiter h3026 K
Boutwell E Maribelle r1400 C
Bouvet Jane A designer Jarrells r3941 Center
Bouvet Lucien (Margt) h2250 Pine
Bouvet Maurice B mgr Toole-Tietzen & Co r2250 Pine
Bovee Mary Mrs r2142 5th
Bowden A r Golden West Hotel
Bowden Cora (wid Edw) h1530 6th
Bowden Edw cashr Young's Market Co r1440 6th
Bowden R with C S Hardy r1031 Hendricks
Bowden Ted meat ctr r1440 6th
Bowden Ted Mrs with Sou Tr & Com Bank r1440 6th
Bowder Paul M (Helen) ins agt h4641 Campus av
Bowdrie Earl S slsmn Motor Hdw & Equip Co r4651 Kansas
Bowe Burt tel opr r4076 Oregon
Bowe Edw clk r2444 30th
Bowe Frank W police r4076 Oregon
Bowe Fred (Della) tmstr r1769 Moore
Bowe Geo (Josephine) lab h4076 Oregon
Bowe Julia A clk h2560 E
Bowe Kath L r2560 E
Bowe Rose h3134 Juniper
Bowen Alex r1806 J
Bowen Arth M (Rose) oil refiner r29 25th
Bowen Chas F (Caroline) (Main Garage) h5036 Cape May av O B
Bowen C Harrison clk r1733 1st
Bowen Elvin streetmn S D Sun r953 11th
Bowen Eva M (wid Wm) h29 25th
Bowen Geo W (Ida) eng h4494 West Pt Loma blvd Loma Alta
Bowen Gladys tchr S D High Sch r718 Ash
Bowen Jas B (Nora) tailor h1145 9th
Bowen Jessie r29 25th
Bowen Jno E clk Helping Hand Home Store r1806 J
Bowen Jno W h3927 Utah
Bowen Jno W (Clementine) lab h4450 Montevista
Bowen Lloyd R (Cecelia) clk h3212 31st
Bowen Nora D Mrs bkpr W E Kier Constr Co r1145 9th
Bowen P J h2141 1st
Bowen Richd M (Louise) h3783 Arizona
Bowen R Leslie (Callie) pharm S W Dunaway h4002 Lamont P B
Bowen Walter cook H B Walton r1309 Market
Bowen Will T (Mildred) trucking 1546 Fern
Bowen Wm E pntr r3927 Utah
Bowen Wm J (Priscilla) bkpr h1733 1st
Bowen Wm J (Mary) carp h424 S 40th
Bowen Wm K slsmn h4587 Terrace dr
Bowen Wm T (Pearl) jan State Tchrs College h4568 Florida
Bowen W K Mrs r901 7th
Bower Apartments 2106 K
Bower Chas K r4037 1st
Bower Edw (Blanch) clk Machinery Pipe & Supply Co h4276 Wilson av
Bower Eliz r1520 6th
Bower Elsie Mrs r es Vista nr Urban
Bower Henry T jan Percy H Goodwin Co r2239 J
Bower Irena A (wid T J) r3640 Grim av
Bower Israel (Mary) cement contr h4712 Arizona
Bower Kenneth C slsmn r4049 Georgia
Bower Lulu (wid M D) h2412 L
Bower May A librarian S D Union r3420 Granada
Bower May E Mrs r3420 Granada av
Bower Melville (Beda) USN h1702 Bway
Bower Saml L r4279 Felton
Boweran Ivy r2636 B
Bowering Harold (Susie) auto mech h4653 Bancroft
Bowers Apartments 1119 28th
Bowers Carlos J teller First Natl Bank r4191 Marlborough
Bowers Chester E (Uinta) asst cashr Union National Bank h4812 38th
Bowers Christina compt opr S D Elec Ry Co r2040 K
Bowers Edw L r4480 Central av
Bowers Elwood (Marguerite) h2040 K
Bowers Frances S Mrs sten Salmons & Schaeffer h4044 Texas
Bowers Geo B office 1017 1st R615 h4147 Ingalls
Bowers Henry h130 W Fir
Bowers Jno P (Mary) mgr Bowers Apts h1119 28th
Bowers J G r1432 1st
Bowers Kenneth jan Y M C A

PATENTS
TRADE-MARKS AND COPYRIGHTS
A. B. BOWMAN
Attorney at Law
—OFFICES—
SAN DIEGO, CAL. 518 Union Bldg. Phone, Main 7205
LOS ANGELES, CAL. 1015 Spring Arcade Bldg. Phone, Faber 1534

This Trade Mark appears in directories of leading publishers

Your City Directory Should Be Trade Marked

KLICKA
Lumber
Company
LUMBER
AND
BUILDING
MATERIAL
—
Thirtieth and
University
—
Tel., Hillcrest
1000

This trade mark appears in directories of leading publishers.

Bowers Sarah (wid W B) h3682 Mountain View dr
Bowers Waitman W (May) slsmn Singer Sewing Mach Co h2950 L
Bowers Wm (Louise) USN h4127 Morrow way
Bowersmith Mary (wid Edw) r4180 45th
Bowersock Mattie R h4085 Mississippi
Bowie Cynthia G (wid U E) h3794 Villa ter
Bowie Edw J electn r3794 Villa ter
Bowie Lionel W clk Dixie Lmbr & Supply Co r3794 Villa ter
Bowie Wm J (Clara) plstr h4465 Louisiana
Bowker Bert r4871 Narragansett av O B
Bowker Dorothy student nurse S D Co Hosp
Bowker Dorothy E sten USN Pub Wks Dept r Coronado
Bowker Emily M sten USN Pub Wks Dept r Coronado
Bowker Jas A (Vesta C; Strand Radio Co) h4871 Narragansett av O B
Bowl Anna h4320 Campus av
Bowlby Jno H (Marguerite) lawyer 121 Bway R323 h1360 Sutter
Bowler Bertrum (Colonial Court) h3232 30th
Bowler B E (Carleton Hotel) r La Mesa
Bowler Geo W (Esther) real est 759 6th h2631 28th
Bowler Herbt N (June) yd supt Frost Hardwood Lmbr Co h4071 40th
Bowler June Mrs sten G W Bowler r4071 40th
Bowles Henry C (Syble) mach h1439 Essex
Bowles J M buss boy S D Hotel Grill
Bowling Alf E (May) h4415 El Cajon av
Bowling Benj H h1075 Robinson av
Bowlus Wm H shop supt Ryan Airlines h896 Rosecrans Pt Loma
BOWMAN ABRAM B (Edith M), Attorney-at-Law and Patent Attorney, 518 Union Bldg 235 Bway, Phone Main 7205, h926 Sutter (See right bottom lines)
Bowman Albt G r1445 Columbia
Bowman Benj F (Ruby) chiro h3846 Van Dyke av
Bowman Chas R (Jean) h1129 Rosecrans Pt Loma
Bowman Chas R auto pntr D E Lewis r Nestor
Bowman Claude C (Gladys) USN r3760 Rose ct
Bowman Claud W (Mae) cranemn C R McCormick Lmbr Co h3777 Cottonwood
Bowman Dale h4276 Sierra Vista
Bowman David A (Mabel) (Bowman Printing Co) h4002 Orange av
Bowman David W lab r3428 Valle av
Bowman Edgar A (Fern) sec US Civil Service Board of Examiners h1830 Polk av
Bowman Edw W (Iryl) bkpr P M Dairy Co h4316 Arizona
Bowman Everett N h1728 W Washington
Bowman Frances r317 18th
Bowman Geo W (Ida) steelwkr h5120 Monroe av
Bowman Gladys E tchr Fremont Sch r3760 Rose ct
Bowman Grace Van B Mrs with Y W Jacques r 1 Litchfield rd Normal Hts
Bowman H N carmn S D Elec Ry Co
Bowman Lamont W (San Diego Pharmacy) r2825 Redwood
Bowman Louise M hairdrsr h317 18th
Bowman Mamie (wid Alf) h1534 1st
Bowman Martin J pharm S D Pharmacy r2825 Redwood
Bowman Maud J musical dir First M E Church r3034 Juniper
Bowman Melvin A (Ethel) mgr S D Irrigation & Sprinkler Co h1215 University av
Bowman Printing Co (D A Bowman) 4004 Orange av
Bowman Richd aviator S D Airport and Flying School
Bowman Wirt G (Madalene) h3434 Granada av
Bown Geo A (Beatrice) pres Geo A Bown Co h4355 Hortensia
Bown Geo A Co G A Bown pres B J Ness v-pres-sec inv 1171 3d and 948 3d R402
Bowron Jno (Mary) cabtmkr h1532 Bermuda O B
Bowyer Geo R jr auto mech Marty's Service r4234 Euclid av
Bowyer Geo R (Mary) vet surg h4234 Euclid av
Bowyer Violet r4234 Euclid av
Bowzer Jno S with Marston Co r1546 Louisiana
Box Eleanor E (wid R E) h3411 Grim av
Box Frank S (Emma) h3692 Curlew
Box Gilbert S gro 1236 University av
Boxman Martin J mgr Grable-Francisco-Bleifuss Co r La Mesa Hts
Boxman Willard F asst mgr Grable-Francisco-Bleifuss Co r La Mesa Hts
Boy Ernest P (Freda) slsmn A G Kingsbury h3668 Quimby Loma Vista
Boy Scouts of America E E Barley executive Indian Village Balboa Park
Boyce Chas D (Lulu) h4130 Iowa
Boyce Cormick E h4046 Eagle
Boyce Floyd E (Ruth) slsmn Mercer & Callaghan h1228 31st
Boyce Frank P r2344 Madison av
Boyce Jas r4890 Hawley blvd
Boyce Jesse L (Mavie) r4046 Eagle
Boyce J track greaser S D Elec Ry Co
Boyce Wm M (Mayer & Boyce) h3523 State
Boyd Albt K (Mary) h3577 Mountain View dr
Boyd Alex (Eliz) h4093 3d
Boyd Arth G (Ruth) State field veterinarian h1205 12th
Boyd Billie clk r2681 A

Your Standardized City Directory provides a definite opportunity to emphasize, increase and insure your business.

City, County, State, National, Trade
DIRECTORIES
R. L. POLK & CO.

CRANDALL'S PARASOL, CANE and KEY SHOP
TRUNKS Parasols Covered KEYS
1342 5th St. Tel. 3-1738
Opened and Repaired After 6 p.m. Call Main 0882 Made While You Wait

Boyd Butler B (Madge; Doran & Boyd) 4963 Saratoga av O B
Boyd Calvin (Grace; Grace Apts) h5067 Niagara av O B
Boyd Carrie r1434 5th
Boyd Carrie nurse r4112 Randolph
Boyd Chas H (Dorothy) clk J Jessop & Sons h3185 B
Boyd Dell h3623 Georgia
Boyd Edith H r3768 Herman av
Boyd Emma O (wid Jno) h3766 42d
Boyd Ethelyn r3520 28th
Boyd Evelyn organist Cabrillo Theatre
Boyd E C r Golden West Hotel
Boyd Florence E (wid T S) h3560 28th
Boyd Frances F r2103 University av
Boyd Frank h1309 Fern
Boyd Fredk C (Eudora) clk S O Co h2681 A
Boyd Geo (Carrie) carp h3410 39th
Boyd Harry (Nellie) lab h3878 Acacia
Boyd Harry (Carrie) sec-treas Powell Motor Co h2127 Ft Stockton dr
Boyd Harry (Ruby) USN h1451 State
Boyd Harry G slsmn Jas P Laursen
Boyd Harry G (Jane) USN h220 25th
Boyd Helen E with Marston Co r3520 28th
Boyd Henry USN h1743 3d
Boyd Jas W h2204 Island av
Boyd Jno F (Juanita) clk Western Metal Sup Co h1309 Fern
Boyd Jno W (Maria) carp h3630 46th
Boyd Lauretta M h2309 Meade av
Boyd Lawrence H (Mamie) carp h3711 Adams av
Boyd Lena R r2204 Island av
Boyd Lynn (Ethel C) pharm Robertson's Pharmacy h3520 28th
Boyd Madge D Mrs r1603 Guy
Boyd Marion E clk Bledsoe Co h1603 Guy
Boyd Martha E r3560 28th
Boyd Myra (wid Saml) h1240 11th
Boyd Nellie (wid J A) h634 Cedar
Boyd Nellie Mrs r2254 N
Boyd R r1064 4th
Boyd Saml R jr clk Natl Cash Register Co r1240 11th
Boyd Wm A depy sheriff San Diego Co h3768 Herman av
Boyd Wm J (Elsie) clk Am Ry Exp Co h3442 Lemon Grove blvd
Boyd Wilma A with Marston Co r2681 A
Boydstun Frank r3070 Juniper
Boydstun Jno E (Grace) buyer S M Bingham Co h3070 Juniper
Boyer Carl D (Anna; C D Boyer) h735 Cedar
BOYER C D (Carl D Boyer), Wholesale Fruits and Vegetables 401 6th and 614 J, Phone Main 2297
Boyer Eliz Mrs r3430 31st
Boyer Francis M mach r3458 Madison av
Boyer Fred D (Virginia) radio opr USN h1914 El Cajon
Boyer Lee R (Mary) pntr h4682 Polk av
Boyer Leslie firemn r125 Dickinson
Boyer Wm M (Gladys) div mgr So Cal Realty Corp h3430 31st
Boyett Jas M (Iva) carp h4126 Landis
Boyington H E r Golden West Hotel
Boylam Mildred r3070 Grape
Boyland T r Golden West Hotel
Boyle Danl rodmn USN Pub Wks Dept r2728 B
Boyle-Dayton Co L A Price mgr gasoline pumps 1320 3d
Boyle Jas D Lieut (Verna) USN Destroyer Base h1512 Fern
Boyle Jas F (Mary) st inspr City Operating Dept h2542 University av
Boyle Margt Mrs r1849 Lyndon rd
Boyle Mary E h1815 3d
Boyle Maurice r1229 8th
Boyle Myron E slsmn h3949 1st
Boyle Percy A W (Abbie) traffic mgr Holzwasser h309 50th
Boyle Robt M (Mary) gro 310 Elm h1815 3d
Boyle Darnaud (A A Darnaud) florists 412 C
Boyles Britta lndywkr Sanitary Lndy Co r2302 Irving av
Boynton Carol F cashr Savoy Theatre r3955 33d
Boynton Chas D Mrs cashr Boulevard Express r3784 Bayside walk M B
BOYNTON CHAS D, Pres Boulevard Express Inc, r Bayside walk, Rockaway Court, Mission Beach
Boynton Charlotte Mrs h828 W Hawthorn
Boynton Frank H (Isabella) slsmn Arthur Cosgrove Co h4206 44th
Boynton H W h2215 Pine
Boynton Jno C (Fay) slsmn Mayer-Krumholz h3955 Nile
Boynton J Pope (Willie) slsmn Weggenman Booteries h4567 Polk av
Boynton Mary C Mrs r4177 39th
Boynton Wm C tkt clk S D & A Ry Co r3955 Nile
Boys and Girls Aid Society Alice M Gidday supt 4285 3d
Boys Harry R (Ileene) civ eng h3550 1st
Boys Mason B (Geraldine) real est h3524 5th
Boysen Ella Mrs h2178 Harrison av
Boysen Geo r1064 4th
Boysen Harry (Mabel) millmn W J Glasson Lmbr & Plan Mill h4052 Ohio
Boysen Wesley printer r2178 Harrison av
Bozanich Tony h1247 Columbia
Brabant M Violet (wid F L) r1457 4th
Brabazon Beaufort A r4124 41st
Brabazon Cecil G N clk P O r4124 41st
Brabazon Constance M sec H J Edwards r4124 41st
Brabazon Edmond C service mgr Addington Auto Sales r4124 41st
Brabazon Rhoda J (wid G P) h4124 41st
Brable Frank (Dana) h2140 Logan av

Your City Directory --- The Binnacle of Business
The seas of industry, while uncharted in many respects, are very definitely indicated in the modern "log" of business—the City Directory

"SAN DIEGO" TECHNICAL SCHOOL AND MFRS.
Manufacturers of "Tech" PRODUCTS
DAY AND EVENING COURSES in Electricity Gas Engines Auto Electrics Radio Mathematics
Mechanical and Architectural Drawing
SHOPS 1323 FIRST
Phone MAIN 5287

Directories

CITY, COUNTY OR STATE

Invaluable for Mailing Lists

SAN DIEGO DIRECTORY COMPANY

826 Third St.

Mortgage Loans

COLEMAN MORTGAGE CO.

214 C Street Phone 3-5998

Insurance Real Estate

Brace Geo W (Ella M) dentist 524 B R317 h3692 Herman av
Brace Roy S (Inez) slsmn h1416 Tyler av
Brachmann Fredk (Mary) h1984 Chalcedony av P B
Brachmann Richd r1984 Chalcedony av P B
Bracken Jesse O (Minnie) lab h2894 Webster av
Bracket Frank carp h1744 National av
Brackett C Jos (Caroline) slsmn L H Francisco r2860 Copley av
Brackett Robt W (Margt) h4270 Ampudia
Brackett Winnie T Mrs h3412 University av
Brackman Leroy G (Eliz) prsm Stewart Ptg Co h2521 Lincoln av
Brackmann F (Mary W) jan S D Army & Navy Academy P B
Brackmann Mary W Mrs clk S D Army & Navy Academy P B
Bradaric Steph J (Anna) cook h7652 Girard La Jolla
Bradberry Barney (Esther) carp h3028 Lowell Pt Loma
Bradburn Albt L (Olive) gro 3946 Utah
Bradburn Geo R plmbr D A Deacon h 3922 Center
Bradburn Jno W (Mary) brklyr h1445 Essex
Bradbury Clara M (wid Walter) h2877 Adams av
Bradbury Ezra slsmn r1148 10th
Bradbury Geo H pntr McAuliff-Miller Sign Service r2877 Adams av
Braddee Jas F (Mary) auto repr 910 Market h718 G
Braddick Robt r4034½ Swift av
Braddock K Mrs r1010 8th
Braden Mary Mrs r3927 1st
Braden Willard C (Esther) bdg house 718 Ash
Braden Robt (Alice) h3049 Palm
Bradfield Doris Mrs r1535 4th
Bradford Apartments 1946 1st
Bradford Geo W cook Mrs A M Schuyler r1040 Garnet av
Bradford Jas E auto park 1st nw cor F
Bradford Louis R (Susie) h4093 Menlo av
Bradford Mary H (wid Lewis) h4844 Utah
Bradford Nellie Mrs h2183 Kearney av
Bradford Rose nurse S D Co Hosp
Bradford Thos G (Rose) repr Pac T & T Co h3618 44th
Bradgon Pearl Mrs waiter Tea Tavern
Bradish Jas O (Addie) fur rms h2004 4th
Bradley Alonzo C (Jennie) USN h1758 Robinson av
Bradley Andw J (Lila) h3203 2d
Bradley Andw J (Martha) h2220 K
Bradley Belva E r1706 2d
Bradley Bert H (Mabel) egg candler Gray's Poultry House h2611 Logan av
Bradley Chas N (Emma) h2260 Front
Bradley Charrie E r665 61st Encanto
Bradley Earl (Grace) r1845 National av
Bradley Estella r220 21st
Bradley Frank G (Bessie; So Cal Syrup Co) h1409 Meade av
Bradley Garrett R r4132 46th
Bradley G I r Golden West Hotel
Bradley Harry (Edith) mach h3510 41st
Bradley Harry O clk Pac Tel & Tel Co r3745 Cabrillo av
Bradley Hubert H slsmn Qualitee Dairy Products Co r3553 44th
Bradley Ida M (wid F W) h220 Beech
Bradley Jas W (May) lab h rear 2947 Imperial av
Bradley Jennie T Mrs h1706 2d
Bradley Jessica Mrs tchr Sou Secretarial School
Bradley Jno electn h4026 43d
Bradley Jno W lab h rear 2947 Imperial av
Bradley Jno W slsmn Doyle-Barnes Co r4835 Idaho
Bradley J E mgr Owl Novelty Co r836 2d
Bradley Lawrence R slsmn r3545 National av
Bradley Lester G (Lillian) v-pres and cashr Southern Trust & Commerce Bank h148 W Spruce
Bradley Lucile E phone opr City Operating Dept r933 14th
Bradley Mabel Mrs waiter Tea Tavern
Bradley Madge D searcher Union Title Ins Co r1744 1st
Bradley Nina maid 2231 Albatross
Bradley Ray driver Spreckels Co
Bradley Sidney B (Adela) h4122 44th
Bradley U J r1229 8th
Bradley Velva E asst cashr H L Benbough r1706 2d
Bradley Vilate clo prsr Mission Dry Clnrs
Bradley Walter H (Marsley) h4586 Ohio
Bradley Wm r1016 6th
Bradley Wm C (Eleanor) gro 4677 35th
Bradley Wm G (Grace) h2944 2d
Bradley Wm H (Florence) bkpr Sou Tr & Commerce Bank h3568 3d
Bradley Wm J slsmn Star Shoe Co r3545 National av
Bradley Wm L instrumentmn USN Pub Wks Dept and mgr Juniper Apts h220 Juniper
Bradley W H r1815 3d
Bradley & Woolman (Claude Woolman) undtkrs 644 C
Bradlor Leon (Minnie; Bradlor & Wolff) h1307 28th
Bradlor & Wolff (Leon Bradlor R N Wolff) dry gds 600 5th
Bradly J J r Golden West Hotel
Brado Emma E Mrs h321 W Robinson av
Brado Herbt J (Margt) slsmn h412 W Robinson av
Bradshaw Arth (Martha; A B C Electric Co) h4875 Brighton av O B
Bradshaw Arth pntr S D Elec Ry Co
Bradshaw Clarence (Edna) garagemn h941 26th

YOUR CITY DIRECTORY IS STANDARDIZED
Be it Kalamazoo or Baraboo, information arrangement is uniform... Sixteen gauge wire is identically the same size in Boston or Bellingham, railroad tracks are the same width in Connecticut and California, shoe sizes are standard whether made in Brockton or Stockton, and so on, ad infinitum.

DESERT EXPRESS Operating daily between SAN DIEGO, CALIF., and PHOENIX, ARIZONA, via EL CENTRO and YUMA.
312 Eleventh St. PHONE 3-2452 San Diego, Calif.

Bradshaw Dorothy S tchr Woodrow Wilson Jr High Sch r R 1 Bx 465
Bradshaw Geo (Mary) carp h3362 Madison av
Bradshaw Geo B (Grace) real est 2055 4th
Bradshaw Horace dairywkr P M Dairy Co r El Cajon
Bradshaw Jno lab h2011 S 40th
Bradshaw Jno W (Mae; Clark & Bradshaw) h3519 University av
Bradshaw Paul D meat ctr C S Hardy r941 26th
BRADSTREET CO THE, F A Lovejoy Supt, Mercantile Agency 337 Spreckels Bldg, 121 Bway, Phone 31876
Bradstreet Flora O (wid A E) r1556 4th
Bradstreet Newell J clk R A Marsh r811 13th
Bradt Albt W repairmn Pac Tel & Tel Co r Chula Vista
Bradt Chas A (Sryena) h836 18th
Bradt C A depy City Assessor
Bradt Frances M (wid G G) h735 21st
Bradt Garrett G (Esther) slsmn Aber & Rutherford h1820 Lyndon rd
Bradt Horace (Horace Bradt Co) h3943 Louisiana
Bradt Horace Co (Horace Bradt) tea and coffee 106 B
Brady Alice h4137 Cherokee
Brady Barnett S meat ctr Young's Market Co r614 5th
Brady Chas carmn S D Elec Ry Co h1835 Monroe av
Brady Chas R (May) trainmn h4628 Georgia
Brady Dorrit Mrs bkpr I Rubin r National City
Brady Jack B (Dorrit) slsmn Arthur Cosgrove Co r National City
Brady Jas (Osario) clk h804 W Grape
Brady Jno Rev rector St Joseph's Catholic Ch h346 Beech
Brady Jno L (Margt) eng S D & A Ry Co h3391 31st
Brady J Louis (Minnie) with Benson Lmbr Co h3844 Albatross
Brady Martha E Mrs music tchr h3575 Adams av
Brady Mary bkpr Bd Park Comms h4090 Normal
Brady Mary r3391 31st
Brady May Mrs h1146 14th
Brady Michl T (Margt) carp h3823 36th
Brady Mildred nurse r3844 Albatross
Brady Peter slsmn h1617 State
Brae Alice solr Mercer & Callaghan r4650 Louisiana
Braend Loren F USN r2320 Brant
Braffet Benj H (Nellie) carp h2183 Kearney av
Bragaw N D r1235 1st
Bragdon Paul O (Eliz) h1747 5th
Bragdon Pearl Mrs waiter r1815 3d
Bragdon Wilmer E (Pearl) USN h1815 3d
Bragg Ethel Mrs h3615 Alexia pl
Bragg Helen Y clk r3305 Dale
Bragg Naomi h4824 Circle dr
Bragger Jno J (Martha) USN r3152 Newton av
Bragonier Adele h4082 Mississippi
Brahm Mary Mrs organist California Theatre
Brahn Jack H (Mary) bkpr Sou Tr & Commerce Bank h846 11th
Braiden Wm A rep N Y Life Ins Co r Lemon Grove
Braidwood Jas R slsmn Leslie R David r1339 33d
Brainard Anna E clk Simon Levi Co r3615 Arizona
Brainard Annie V Mrs h3615 Arizona
Brainard Esther E tchr Euclid Sch r3615 Arizona
Brainard Jno E (Vina) wtchmn Fine Arts Gallery h832 F
Brainard Vincent (Clara) tchr Memorial Jr High Sch h3795 40th
Brainerd Clinton I civ eng r1840 Lyndon rd
Brainerd Margt J r1840 Lyndon rd
Braisted Peter (Nora) police h609 64th Encanto
Brakeman Carl (Daisy) barber h2637 National av
Brakenhoff Geo J (Jennie) tmstr h2637 Imperial av
Braley Jas candy mkr Candyland
Brall Jno (Essie) h944 24th
Brall Minnie bkpr r944 24th
Braly Clark (Mayme) h3738 Ward rd
Braly Harriet P Mrs tchr Chollas Sch r3713 Kite
Braly Wm (Harriet P) h3713 Kite
Braly Margt Mrs h3753 Front
Bramberry Gladys lndywkr S D Co Hospital
Bramble Eva (The Hateria) r1414 5th
Brainer Gus T (Alice) auto opr Simon Levi Co h3229 46th
Brammer Mabel A r4342 Highland av
Bramstedt Alf J deck hand S D & Coronado Ferry Co
Branan Jos (Mary) h4560 Marlborough dr
Brancalione Luigi (Brancalione & Adamo) r1740 India
Brancalione & Adamo (Luigi Brancalione Antonio Adamo) barbers 1740 India
Branch Earl L (Minnie) stage carp Savoy Theatre r2452c J
Branch Eber G (Hilda) utility mn S D Elec Ry Co h4510 34th
Branch Emily A (wid Wm) h1607 Robinson av
Branch Ernest A (Ruth) asst eng Union Ice Co h3956 Arizona
Branch Geo (Annie) h2265 Woolman av
Branch Gertrude M clk C J Kraus r725 W Kalmia
Branch Harold (Goldie) mgr Handy Wholesale House h4094 Illinois
Branch Harriette E (wid A H) nurse h 4658 Bancroft
Branch Herbt J (Mary A) platformmn Union Ice Co h725 W Kalmia

This City Directory is placed on file in various Directory Libraries maintained by the publishers throughout the United States.

This Trade Mark appears in directories of leading publishers

Your City Directory Should Be Trade Marked

YOUR CITY DIRECTORY IS STANDARDIZED
Be it Kalamazoo or Baraboo, information arrangement is uniform. Sixteen gauge wire is identically the same size in Boston or Bellingham, railroad tracks are the same width in Connecticut and California; shoe sizes are standard whether made in Brockton or Stockton, and so on, ad infinitum.

BOULEVARD EXPRESS, INC.
335 West G San Diego to Los Angeles Phone, Main 2347
BAGGAGE, HOUSEHOLD GOODS, ETC., TRANSFERRED
DAILY SERVICE "Authorized Motor Truck Carrier"

Branch Nell M r4360 Cleveland av
Branch Wm R (Elise) h4360 Cleveland av
Branch Wm R jr r4360 Cleveland av
Brand Alpha W (Lela) mech Bledsoe Co h1754 4th
Brand Bert D (Elzina) lab h4747 Niagara av O B
Brand Burton D (Mary) lab City Operating Dept h4725 Coronado O B
Brand Donald r4204 Georgia
Brand Ernest H lab r4725 Coronado av O B
Brand Fred R (Emma) baggagemn Pickwick Stages h1340 4th
Brand Harold aviator r4378 39th
Brand Harry C clk Western Metal Sup Co r1730 K
Brand Henry L (Minnie) carp h4378 39th
Brand Jas O lab r4725 Coronado av O B
Brand Jesse O lab City Operating Dept r4725 Coronado O B
Brand Jewel A r4725 Coronado av O B
Brand Jno A car repr S D & A Ry Co r4725 Coronado av O B
Brand Julia D G (wid G E) h1520 Tyler av
Brand Kenneth K searcher Union Title Ins Co r1520 Tyler
Brand Robt J lab r4725 Coronado av O B
Brandle Sid (May) pntr h2844 National av
Brandon Elijah W (Harriett; Normal Heights Lndy) h4890 Bancroft
Brandon Jno W (Alice) clk Klauber Wangenheim Co r4890 Bancroft
Brandon Maybelle Mrs h3467 Copley
Brandon Robt F (Lillian) slsmn Klauber Wangenheim Co h4832 Bancroft
Brandriff Ione steno Foster & Kleiser Co r2229 2d
Brandriff Merle Mrs mgr El Dorado Apts h2229 2d
Brandt Block 953 8th
Brandt Fred (Verna) quilting 3824 30th h1645 State
Brandt Jacob H (Mary) carp h3220 Webster av
Brandt Jno (Virginia) r1611 5th
Brandt Rose slsldy De Luxe Bakery
Brandt Ruth E r1837 E
Brandt Zeke h120 Upas
Branen Jno L (Jennie) h3609 Arizona
Branford Orme O (wid W F) h403 S 30th
Branham A Peyton (Anne) eng r4086 Alabama
Branigin Mary (wid W E) r4751 Edgeware rd
Branigin Susan music tchr r4751 Edgeware rd
Branka Ann Mrs waiter r646 A
Brann Jos E (Ada) gro 1603 K h4112 37th
Brannan Saml L h2815 Webster
Brannigan Anne (wid Patk) h1352 Columbia
Brannigan Harry cook r1352 Columbia
Brannigan Kathleen r1352 Columbia
Brannigan Mary E waiter r1352 Columbia
Brannigan Wm r625 18th
Brannon Glen G (Alta) confy 3807 5th h3787 6th
Brannon Jno (Rosa) well driller 2206 Meade av
Brannon Mattie E (wid L J) h3640 Indiana
Brannon Richd W (Liberty Bus Line) r3826 Marine View
Brannon Wm R (Liberty Bus Line) h3826 Marine View
Brannon W Alphus well driller r2206 Meade av
Branos Paul (Carsen) h1020 Sampson
Bransby Jno R (Florence; Bay City Drug Store) h241 W Robinson av
Branson Marion W r3222 Collier av
Brant Allan (Lulu) lawyer 432 C R 21 h2330 University av
Brant Florence clk Thearle Music Co r4054 Florida
Brant Gilp (Ruth) asst sec Qualitee Dairy Products Co h3583 Orange av
Brant Jno L (Margt) gro 1945 32d
Brant Wendell (Florence) h831 25th
Brante Frank USM h1320 Union
Brarens Henry W (Flora) auto pntr 2137 Logan av h2133 same
BRASHEARS G & CO E A Grunsm Mgr Investment Bonds 513 Union Bldg, 235 Broadway, Phone Main 6581
BRASHERE ORA MADSEN General Insurance, Investments, and Mgr Van der Schott Association 820 5th, Phone Main 4946, r432 F R430
Brass Dorothy B Mrs tchr Washington Sch r2210 30th
Brass Lloyd L slsmn P W Gavin Co r2210 30th
Brassey Lon A (Zillia) lab h3662 45th
Bratcher Wm lab r1127 E 2d
Bratton Arch O agt Desert Express r El Centro
Brauer Cecelia (wid Marcus) r3627 Albert
Braun Chas r1166 12th
Braun Jas A (Clara; West Coast Constr Co) h3128 Collier av
Braun Jno W (Flossie) cement contr h4454 30th
Braun Maurice (Hazel) artist h505 Silver Gate av Pt Loma
Braun Victor L attdt Naval Hospital
Brautigan Fred mach S D Marine & Constr Co h2318 Julian av
Brawner Darby W O porter Weggenman Booteries r3171 Imperial av
Brawner Harry C bldg contr 1444 Island av h4054 Ibis
Brawner Laura L (wid C W) h2643 4th
Bray Albt E (Florence) USN h4252 Felton
Bray Bertie clk Federal Drug Co h2117 State
Bray Harry P (Florence) h1813 University av
Bray Lillian M Mrs h3052 Logan av
Brayton Helen r223 15th
Brayton L R r223 15th

City, County, State, National, Trade
DIRECTORIES
R. L. POLK & CO.

Store Phone 3-4777
Feeding Depot, Main 7632
Evenings National 301
GRAY'S POULTRY HOUSE
B. E. and G. M. GRAY Proprietors
LIVE AND DRESSED POULTRY — WHOLESALE AND RETAIL
Agents for FAMOUS GERMS PRODUCTS, POULTRY SUPPLIES AND REMEDIES
627 Market Street Feeding Depot, 3726 Main Street San Diego, California

Brazee A Laurie steno Union Title Ins Co r4067 Swift av
Brazee Emma (wid C J) h4067 Swift av
Brazil Hazelle tchr Roosevelt Jr High Sch r2941 2d
Breakey Ethel r3001 Palm
Breakey Mae drsmkr 3001 Palm
Brean Grace A (wid Michl) h2385 Moore
Brean Jno A meat ctr r2385 Moore
Brean Jos (Edith) auto mech h3366 Herman av
Brean Michl W carp r2385 Moore
Breau Wm lab h3117 Main
Breaux Jas E (Laurence) mgr Normal Hts br Sou Trust & Commerce Bank h3995 Hamilton
Brecceda Fidel lab Santa Fe r PO Box 758
Brechbill Geo waiter S D Hotel Grill r538 S 37th
Brechbill Lena (wid Sherman) h538 S 37th
Brecht Eug A (Jessie) h3761 Herman av
Brecht Virginia F reporter San Diego Sun r3761 Herman av
Breck Ellen G (wid A W) prop Hotel Andrew h1354 India
Breck Frank jwlr J Jessop & Sons r1346 Front
Breckenridge Jas J (Leonora) lawyer 1017 1st R607 h2676 A
Breder Robt E (Louise) h3690 Park blvd
Breed Minnie R (wid F L) h3024 E
Breeden Alma M r3552 44th
Breeden Bernice r4902 33d
Breeden Calvin O (Delia) h4902 33d
Breeden Delia O Mrs C S pract 1007 5th R1109 h4902 33d
Breeden Jno W h2260 Front
Breeding Della M r4096 5th
Breedlove Fred (Laura) cond h3912 Riley
Breedlove Grover C carmn S D Elec Ry Co
Breen Chas N Carrie with C S Hardy h1360 29th
Breen Corinne (wid Paul) h1067 Lincoln
Breen Ellen R tchr Lincoln Sch r1067 Lincoln av
Breen Jas W (Anna) navy rep Southwest Union Securities Corp h3585 31st
Breen Jos (Edith) flmn Lebert's Garage r3366 Herman av
Breen Margt R (wid J F) h1067 Lincoln av
Breen Martin (Florence) USN h4242 40th
Breene Ann W Mrs cashr Southlands Corp h2229 2d
Breene Jack (A B E) h7501 Cabrillo La Jolla
Breene Walter S (Ella) with Marsten Co h4269 Hawk
Brees Cora Mrs restr 38 25th r135 24th
Breese Claude (Dorothy) slsmn Ideal Baking Co h3719 Central av
Breese Dorothy Mrs sten Sidney E Mayer Co r3719 Central av
Breese Irving H (Betty) eng h2514 Union
Breese Sarah M Mrs h7736 Ivanhoe av La Jolla
Breese Stephen H (Nellie) trucking contr 7734 Herschel av La Jolla
Bregante Antonio (Dentone; Sunset Fish Market) h2136 Columbia
Bregante Antony (Cath; Sunset Fish Market) h2146 Columbia
Bregante Gerolimo mgr Fishermen of Sou Cal h1753 Kettner blvd
Breiner Austin F (Mayme) solr E R Spade h4632 Marlborough dr
Breitbard Morris (Balloon Dye Wks) r3219 33d
Breitenbach Sylvia Mrs h3301 Acacia
Breitenstein Rose r1746 3d
Breitenstein Wm G (Helen) h835 21st
Brelin Ebbe A (Emily) with Brelin & Walker h4054 Goldfinch
Brelin Gustav (Carrie; Brelin & Walker) h1275 Cleveland
Brelin & Walker (Gustav Brelin J H Walker) plstr contrs 805 8th
Brem Jacob W (Elsie) tailor 928 4th h2120 E
Bremer Gustav jan Union National Bank h2935 29th
Bremner Alex (Anna) lab h137 N 30th
Bremner Frank D (Grace) prsmn h2122 30th
Bremner J B (Ella) h306 Robinson av
Brems Arth E (Maude) h4225 Kansas
Brems Edna M tchr Euclid Sch r540 Laurel
Brendel Frank J (Rose) fur rms 223 15th
Brendell H A clk Moreland Sales Corp r Spring Valley
Brendt Lee (Alice) USN h4316 Alabama
Breneman Zenas r2185 Kearney av
Brenkert J Wm (Mary) h3805 Merivale av
Brennan Hugh J (Nellie) mgr Cuyamaca Club h701 Robinson av
Brennan Jas B A buyer Klauber Wangenheim Co h3527 31st
Brennan Jno J (Eliz) chef h5035 Narragansett av O B
Brennan Jno J (Arcadia) lawyer 1023 2d R306 h3761 29th
Brennan Jos W (Dorothy) sec-treas Sunshine Recreation Co and Harbor Master Municipal Pier No 1 h2950 1st
Brennan Thos L (Belle) ins 1017 1st R215 h4716 Cherokee av
Brennan Viva F Mrs nurse r1874 Titus
Brennen Jas E (Gladys) USN h3631 Georgia
Brennen Monte r856 5th
Brennen Wm R (Mary) plmbr 1733 Madison av h3303 Copley
Brenner Carl O (Minna; S D Linoleum & Carpet Trade Shop) h4568 Bermuda O B
Brenner Chas R (Stella) phys 1007 5th R721 h3437 5th
Brenner Geo O plmbr Reed Bros Co r4568 Bermuda O B
Brenner Melville R electn r4246 44th
Brenner Minna Mrs clk E W Grenawalt r4568 Bermuda av O B

Your City Directory --- The Binnacle of Business
The seas of industry, while uncharted in many respects, are very definitely indicated in the modern "log" of business—the City Directory

In line with the economic trend to standardize all generally used products, THE ASSOCIATION OF NORTH AMERICAN DIRECTORY PUBLISHERS has decided to make, and is now making, all city directories published by Association members conform to certain standards in regard to make-up, compilation and classified business headings which will simplify and facilitate their use.

PULLMAN
Cafeteria
1240
FIFTH ST.
Everything
JUST AS
YOU
LIKE IT
at prices
you like
to pay

YOUR STANDARDIZED CITY DIRECTORY
provides a definite opportunity to emphasize, increase and insure your business.

Brenner Raymond H (Bertha) buyer Holzwasser h4246 44th
Brennesholtz Eliz clk Sou Tr & Comm Bank h2330 Union
Brent Emma M Mrs r1255 Park Row La Jolla
Brent Mary E (wid J T) r4181 Euclid av
Brentlinger Eug h1569 State
Brentlinger Howard R mech Ryan Airlines r1569 State
Brentmoor Apartments 2075 1st
Brentner Glenn H (Mildred) bkpr C S Hardy h3715 Birch
Brenton Bruce h1247 Columbia
Bresa Aresa (Nicolasa) lab h330 S Dewey av
Bresler Freda H r3356 Birch
Bresler Jno B (Mary) lab h3356 Birch
Bressler Clinton waiter Earl Bressler r4546 Kansas
Bressler Earl (Lena) restr 514 F h4546 Kansas
Bressman Aug (Alice) h4117 Eagle
Brest Claude W (Nellie) trucking h832 22d
Bretsch Garfield H dentist 964 5th R220 r University Club
Brett Jno poultrymn h640 63d Encanto
Brett Jno T (Jennie) h3970 Oregon
Brett Willis C (Lucille) plmbr Mackenzie & Dyer h3830 Teak
Bretz Arth H dentist 504 University av
Brew Claire G typist USN Supply Depot r2451 1st
Brewer Ada student Kelsey-Jenny Coml College r4135 Texas
Brewer Clara A lndywkr Munger Lndy r National City
Brewer Clifton (Jewel) USN h932 21st
Brewer Elga L Mrs real est 7818 Girard av La Jolla r7933 Prospect pl same
Brewer Florence H tchr Logan Sch r2171 Logan av
Brewer Henry (Elga) h7933 Prospect pl La Jolla
Brewer Isaac N barber 3963 Imperial av r3031 National av
Brewer Jas C (Anne) constr inspr USN Pub Wks Dept h3956 Albatross
Brewer Jno (Estella) electn h3934 Madison
Brewer Jno A (Clara) h2636 Newton av
Brewer Jos K (Myrtle) h3234 3d
Brewer J carp r4476 Mechanic
Brewer Leo gdnr r4135 Texas
Brewer Leonard driver r346 W Robinson av
Brewer Lily Mrs h4135 Texas
Brewer Louisa Mrs h rear 3071 National av
Brewer Newton I barber r rear 3071 National av
Brewer Rose B Mrs h4043 Oregon
Brewer R A auto pntr R V Morris & Co r4161 41st
Brewer Silas (Izorra) carp h3873 Swift av
Brewer Thos (Eva) gas sta 33 Barnet av and 2201 Abbott O B h1830 Sunset blvd
Brewer Thos A (Lilla) with Marston Co h2423 5th
Brewer Willard baker r4135 Texas
Brewer Wm F (Hattie) printer h4163 Wilson av
Brewer Zula V Mrs h3528 30th
Brewster Agnes A (wid N A) h4621 Marlborough dr
BREWSTER HOTEL Evalyn Chaddock Mgr and Prop 415 C Phone Main 2108 (See page 42)
Brewster R O (Ruth) carmn S D Elec Ry Co h4533 Georgia
Brewster Wm D h2309 30th
Brewster Zebbie E USN r2153 Union
Breyley Walter W (Amy) pntr h1270 Cleveland av
Brian Ora W (Irene) with Marston Co h3445 29th
Briar Eva L Mrs h2174 Logan av
Bricheau Louis W sexton Park Place M E Ch h2811 5th
Brick Bridget Mrs r4096 Arizona
Brick Edw P clk r4096 Arizona
Brick Frank E (Louise) USN h2625 San Marcos av
Brick Jeremiah J (Lillian) chauf h4096 Arizona
Bricker Allen D lab C R McCormick Lmbr Co r National City
Bricker Josephine Mrs drsmkr 2718 A
Bricker S U r Sunshine Home for Aged People
Brickey Emmett F (Effie) brklyr h2257 Julian av
Brickner Otto B acct r456 La Crosse av
Brickner Roy (Josephine) r3375 Copley av
Bridge Mabel L r229 Ivy
Bridge Noel H cashr Western Loan & Bldg Co r YMCA
Bridges Appleton S (Amelia C) sec Timken Inv Co h2500 Chatsworth blvd
Bridges Harold W (Myrtle) lather h4266 Euclid av
Bridges Harry (Barbara) USN h2052 Irving av
Bridgham Alden L (Clara C) chauf h2926 Logan av
Bridgham Murray clk r2926 Logan av
Bridgham Orville r2926 Logan av
Bridgman Chas D (Verna) slsmn Simon Levi Co h2145 Fern
Bridgman C C r Scripps Institution of Oceanography
Bridwell Earl G (Cecil) lather h5033 Mansfield
Bridwell Jno (May) lawyer h1243 Union
Bridwell Leggie A (Lulu) lather h4344 Kansas
Briel Jno A h2334 30th
Briel Jno H plstr h2334 30th
Brigg Llano D r4052 4th
Briggs Alf W bkpr Ingle Mfg Co r1402 30th
Briggs Amelia (wid LeRoy) r1116 Prospect La Jolla
Briggs Chas A (Grace) lab h1129 26th

YOUR CITY DIRECTORY IS STANDARDIZED
Be it Kalamazoo or Baraboo, information arrangement is uniform... Sixteen gauge wire is identically the same size in Boston or Bellingham, railroad tracks are the same width in Connecticut and California, shoe sizes are standard whether made in Brockton or Stockton, and so on, ad infinitum.

The William Kettner Co.
GENERAL LICENSED REALTY BROKERS INSURANCE
PHONE MAIN 0187 333-334-335 SPRECKELS BLDG.

Briggs Chas B (Maude B) (Federal Wood Yard) h1905 Colton av
Briggs Ellen D r3572 Arizona
Briggs Fannie Mrs r4114 Arizona
Briggs Frank H gro h2461 Island av
Briggs F Howard (Guinn) newspaper distributor San Diego Union & Tribune r2461 Island av
Briggs Geo A wtchmkr J Jessop & Sons r930 7th
Briggs Leon R (Florence) dentist 520 E R210 h3728 Herman av
Briggs Maude E r1905 Colton av
Briggs M St Omer Rev pastor United Alliance Church h1120 10th
Briggs Ronald E (Rita) driver Rush Oppenheimer h4376 McClintock
Brigham Emma r4668 Edgeware rd
Bright Geo L (Ethel) h3015 Kalmia
Bright Jno USN r410 A
Bright Walter (Barbara) auto mech h2241 4th
Brightman Cora (wid Saml) h1433 Grove
Brighton Apartments 5054 Brighton av O B
Brighton Hotel fur rms 431 Market
Briley Wesley L tmstr h4450 Illinois
Brill A h2125 5th
Brill Jno (National Furn Co) 944 24th
Brill Mina slsldy National Furn Co r944 24th
Brill Ross R slsmn Buel-Town Co h4252 Idaho
Brillhart Jess (Eliz) slsmn h1333 Front
Brimhall Wm H auto mech S D Elec Ry Co
Brinck Wm F r3145 Herman av
Brindley Walter R (Mary) h3264 Polk av
Brinegar Chas H printer McKelvey's Elite Printing Co h2451 1st
Brinegar Guy r2451 1st
Brinegar Russell A (Edna) cabt mkr W J Glasson Lbr & Plan Mill h2558 J
Brink Mame E curios 125 W Bway r1429 2d
Brink Oscar r841 2d
Brink Sigfred (Adeline) h3960 Utah
Brinke Adolph (Alma) h5052 Long Branch av O B
Brinkley Jno T (Martha) h3541 Park blvd
Brinkman Chas F (Julia) stage hd h2143 Cable O B
BRINKMEYER HENRY REV Chaplain Mercy Hospital h4098 Hillcrest dr
Brinkmeyer Mary r4098 Hillcrest dr
Brinton Levis Mrs h100 Walnut av
Brinton Roy H with Marston Co r1541 8th
Briones Claro lab r1022 Sampson
Brisbois Chas B (Mildred) mech Raymund V Morris Inc h3170 Market
Brisby Calvin W clk Holzwasser h4193 44th
Brisby Martha B (wid Thos) r4193 44th
Brisco Clara J (wid Chas) clk PO and member US Civil Service Board of Examiners r1640 Market
Brisco Thos (May) clk Santa Fe h156 18th
Brisco Wm R asst formn Santa Fe h168 18th
Briscoe Clara Mrs with Marston Co r4555 Park blvd
Briscoe Glenn plmbr C H Julian r4653 Mission dr
Briscoe Harry (Ruth) carp r4378 41st
Briscoe Lloyd (Melvina) chiropodist h3554 Mountain View dr
Briscoe Russell candy mkr r2006 Bway
Brisnahan Edith sten R T Dawson Co r340 West B
Brisnahan Michl r7354 Fay La Jolla
Bristol Blanche hairdrsr r4153 Georgia
Bristol Eug E (Nettie) h5131 Maurys pl
Bristol Harmon D (Edna) h1242 Bush
Bristol Kate V (wid E C) h4653 Campus av
Bristol Mary Mrs h2935 Laurel
Bristol Mary C r2935 Laurel
Bristol Viola S with Marston Co r4653 Campus av
Bristol Wesley (Goldia) h4153 Georgia
Britenbach Jefferson (Sue) lab h3301 Acacia
British American Assurance Co John Burnham & Co Agts 861 6th R212
British Benevolent Society W G Daniels sec 1017 1st R519
British Consulate J A Heap Vice-Consul 1017 1st R519
British General Insurance Co G A Gist agt 121 Bway R444
BRITISH & FEDERAL FIRE UNDERWRITERS OF NORWICH ENGLAND M G White Agt 240-243 Spreckels Bldg 121 Bway
Britsnyder H r423 West F
Britt Jno (Lottie) h1224 B
Britt Theo J (Emma) barber Simms & McMullin h524 S 39th
Brittain Clarence E (Lillian) mgr Eureka Vac Clnrs Holzwasser r2659 Logan av
Brittain Edith H tchr Central Sch r4051 Brant
Brittain Earnest A msngr Bank of Italy r4051 Brant
Brittain Marian L h4051 Brant
Brittain Robt F slsmn Shell Co r4051 Brant
BRITTAIN WM H Tents, Awnings and Sign Letters 533 F R3 h same
Brittan Mary H Mrs with Marston Co r National City
Britton Chas J office 432 F R322
Britton Robt J (Irene) USN h2065 Union
Brix E B Lieut USN Air Sta r Coronado
Broa K Mrs r1469 1st
Broach Frank T (Myrtle; Automobile Glass Co) h3941½ Park blvd
Broadbent Chas W carp h4751 Narragansett av O B
Broadenat Bonnie Mrs h3613 Indiana

DR. H. FOX ROLLER, D. C.
BODY CORRECTION MEANS HEALTH
Our treatment is in line with nature's way of caring for the body
Phone Main 2493 713-715 Bancroft Bldg., First and Broadway Res. Phone 3-4872

DIRECTORY
LIBRARIES
We have on file in our Directory Library which we maintain in the rooms of the San Diego Merchants Association copies of Directories of the principal cities of the United States. These are for your convenience
R. L. POLK & CO.

YOUR CITY DIRECTORY SHOULD BE TRADE MARKED

Contact is the basis of civilization. By our contacts with others our ideas are broadened and fertilized. The interchange of ideas and ideals, made possible by association contacts, are the greatest factor in the refinement of a service or a product. They help that service or product attain a high degree of perfection. This is the office performed by the ASSOCIATION OF NORTH AMERICAN DIRECTORY PUBLISHERS.

RAYMUND V. MORRIS, INC.
HUDSON and ESSEX
1531 BROADWAY PHONE MAIN 6161

Broadhurst Mildred D (wid W A) r1825 Sheridan av
Broadley Fred L (Laura) slsmn h928 Ft Stockton dr
Broadway Apartments fur rms 831 Bway
Broadway Barber Shop (H C Zimmer W E Burns R H Lucore) 210 Bway
BROADWAY CONFECTIONERY I T Starbuck Prop 901 Bway cor 9th
Broadway Hotel E N Gunn prop 222 Bway
BROADWAY PHARMACY (Eugene Lawler Geo H Walker) 701 Bway Phone Main 2243
Broadway Pier ft Bway
Broadway Theatre A F Ahrens mgr 815 Bway
Broadwell Harley G r420 Ash
Brocheck Jos C Qm clk USMC Base h 1825 De Foe O B
Brock Alma Mrs h1603 Torrance
Brock Andw (Rose) lab h2904 Imperial av
Brock Arth L h3628 University av
Brock Chas E (Hazel) adv slsmn S D Independent h3685 Indiana
Brock Dorothy L nurse Painless Parker Dentists r1566 10th
Brock Fred G (Nettie) slsmn h1566 10th
Brock Jno W driver S D Taxicab Service r1429 2d
Brock Percy C slsmn John Chanter Furn Co r1566 10th
Brock Roland H (Mildred) solr h4501 Maryland
Brock Ronald S (Pearl) bldg contr 3628 University av h3692 Bancroft
Brock Sarah C h4451 Hermosa way
Brock W A eng r4181 Van Dyke
Brockerman Olive E Mrs r3571 41st
Brockett Irving T (Anna) v-pres-treas Ballard & Brockett Co pres Community Bldg & Loan Assn and pres Orange and Lemon Products Co Inc h3917 Alameda dr
Brockett Jack B (Henrietta) h4127 Hamilton
Brockett Jewell B teller Union National Bank r4127 Hamilton
Brockett Wilfred auto mech Alias Neumann r2137 Harrison av
Brockett Wm H clk J P Berdon r2043 Julian av
Brockleman Henry h2909 Lincoln av
Brockman Carrie r935 Bway
Brockman Chas J (Emma) auto camp 1877 Moore r Coronado
Brockman Geo A carp h3619 Landis
Brockman Lillian K h935 Bway
Brockman Linnie M (wid W H) h4044 44th
Brockman Roy A (Anna) h3604 Cherokee av
Brockmann Henry J (Henrietta) lab h3150 Colton av
Brockmeyer Myrtle Mrs hemstitching 1733 University av r3070 Walton pl
Brockway Chas r2170 4th
Brockway Lorenze D r2951 Main
Brockway Saml (Margt) lab Western Lmbr Co h1875 Julian av
Brodd Ernest W Emma) fur rms 147 West E
Brodeck Amelia (wid H H) r3979 9th
Broderick Annie E Mrs (Broderick Land Co) r3402 Park blvd
Broderick David E (Harriett) h655 22d
Broderick Glenn B tchr S D High Sch h2220 2d
Broderick H Jane r655 22d
Broderick Land Co (W S and A E Broderick) 964 5th R206
Broderick Ruth B r3402 Park blvd
Broderick Walter S (Annie; Broderick Land Co) h3402 Park blvd
Brodersohn Helen L r1350 29th
Brodersohn Louis W (Ray) h1350 29th
Broderson Claud express 3574 Main
Brodfuehrer Ann elev opr Commonwealth Bldg r2757 Logan av
Brodfuehrer Bell Mrs h2757 Logan av
Brodfuehrer Geo. baker Mario Fornaca r2757 Logan av
Brodfuehrer Wm A driver Pioneer Truck Co r2757 Logan av
Brodie Estella H Mrs gro and gas sta 4702 Imperial av
Brodie Wm L (Estella H) clk Holzwasser h4704 Imperial av
Brodric Ruth r3402 Park blvd
Brodric Walter (Annie) h3402 Park blvd
Broeke Goddard C lab r1937 Harris av
Broezel Edw (Carrie) clk h202 W Fir
Brogan Carrie Mrs r1146 14th
Brogle Jno P (Mary; Home Sash & Door) h1049 Robinson av
Brogle Vincent J (Caroline) h3712 Vermont
Brohm Henry G (Tillie) razor sharpeners 523 E h3945 Idaho
Brokamp Henry J with Marston Co r2060 Adams av
Brokaw M A r Golden West Hotel
Broman Jno masseur Cabrillo Turkish Baths r331 Plaza
Bromley Harry F (Murel) slsmn Paris Drapery House h4796 Muir O B
Bromquist Oscar r1465 2d
Broms Ernest A (Emily) USN h1676 Linwood
Bronaugh Mabel C Mrs h3595 28th
Bronson Alcott (Marian) h3800 4th
Bronson Arth W r3800 4th
Bronson Edna C (wid H M) r3446 28th
Bronson Lizzie M Mrs r3446 28th
Bronson Olcott W (Marian) h3800 4th
Bronson Theo E mach hlpr A B Robbins Marine Eng Wks r Chula Vista
Bronx Hotel R T Kline mgr 1501 5th
Broodryk Martin J dentist Painless Parker Dentists r1290 University av
Brook Clara E Mrs h417 Spruce
Brook Erma M office mgr Vessey & Co r417 Spruce
Brook Ernest A (Anna) USN h4686 Oregon
Brook Jos L (Mayvene) electn h1649 7th
Brook Lydia (wid J L) h3777 Highland av

Contact Is the Basis of Civilization
By our contacts with others our ideas are broadened and fertilized. Your business, too, will react to the benefits to be derived from contacts made through the medium of your City Directory.

San Diego Woman's Advertising and Publicity Council
372 Spreckels Building — Phone 3-4325
Associated With California Publicity Council

Brook Paul D reporter S D Union r2028 Logan av
Brook Saml R (Alice) clk Klauber Wangenheim Co h2028 Logan av
Brooke Geoghehan r3300 3d
Brooker Franc Mrs h2158 State
Brooker Harold G (Mildred) h3624 Indiana
Brookes Herbt (Margt) elev opr r104 B
Brooklyn Heights Presbyterian Church Rev A O Elliott pastor 30th se cor Fir
BROOKLYN JEWELRY SHOP, W R Gallucci Prop, Manufacturing Jewelers, High Grade Platinum and Gold Jewelry Made to Order, Repairing and Remodeling All Kinds of Old Jewelry, Get Our Estimate on School Class Rings and Pins, Watch and Clock Repairing, 2967 Beech, Phone Main 4509 (See Page 48)
Brooklyn Pharmacy M C Eldridge prop 1503 30th
Brooklyn Public Market Isador Rosenthal prop gro and fruits 2953 Beech
Brooklyn School E M Storm prin 30th se cor Ash
Brooklyn The fur rms Saml Lindenbaum prop 729 E
Brookman Chas (Hotel Belmont) h926 3d
Brookman Sarah r926 3d
Brooks Albt D slsmn r4208 Swift av
Brooks Alvia L cement finisher h3728 Menlo av
Brooks Dwight (Jennie) real est 2881 University av h4208 Swift av
Brooks Earl repr Pittsburgh Water Heater Co
Brooks Edw (Nora) bkpr h4084 Oregon
Brooks Edwin D (Ella) slsmn h4394 Menlo av
Brooks Edwin D jr sec Balfour Co r La Jolla
Brooks Elbert D slsmn Johnson Cigar Co r4208 Swift av
Brooks Elmer A (Norien) slsmn h3286 Mountain View dr
Brooks Elva L (wid G E) h1912 Titus
Brooks Florence h320 W Pennsylvania
Brooks Geo lab h3657 National av
Brooks Geo W (Lucy) real est 2054 Garnet av P B
Brooks Grover C (Eunice) sashmn SD Planing Mill Co h3686 4th
Brooks Harry A ydmn Shell Co r Imperial Beach
Brooks Harry G r1912 Titus
Brooks Hartmond slsmn John P Mills Organization r5071 Brighton av
Brooks Israel r San Diego Hotel
Brooks Jas H (Thena) h2402 30th
Brooks Jane Mrs h1116 G
Brooks Jno notary pub Sou Tr & Commerce Bank r1720 2d
Brooks Kath B (Exclusive Beauty Shop) r868 Union
Brooks Kath K Mrs solr John P Mills Organization r868 Union
Brooks L B Mrs r1632d Upas
Brooks Mabel Mrs h641 Sutter
Brooks Mary J r3225 National av
Brooks Mary L r1331 Fern
Brooks M D r541 West A
Brooks Olive r2252 K
Brooks Paul (Mary) auto mech Balboa Park Garage r Kensington Park
Brooks Peter F carp r719 F
Brooks Phillip with Watson Valle & Gough r2067 Front
Brooks Saml (Anna) asst mgr Met Life Ins Co h2471 Island av
Brooks Saml auto mech W G Brooks 3609 Orange
Brooks S Gilbert (Martha) h2854 B
Brooks Thos (Mary) gdnr h4535 Boundary
Brooks Victoria with Marston Co r YWCA
Brooks Wm G (Rose) auto repr 3605 University av h3609 Orange av
Brooks Wm H lab Naval Hospital
Brooks W S firemn City Fire Dept r2527 L
Broom Lucerne (Ella) h2120 State
Broom Mybert E (Beatrice) tchr Francis Parker Sch h1221 30th
Brophy Fred L (Bessie) poultrymn h3924 Honeycutt P B
Brophy Hugh J h2432 Imperial av
Brorson Carl A (Mabel) estimator & drftsmn (Hoffman-Glasson Lbr & Plan Mill) h1519 33d
Brose Bernice M sten Wright & McKee r1569 6th
Brose Carrie H h1656 3d
Brose Marie B Mrs fur rms 1569 6th
Brose Mary E h4819 Santa Monica av O B
Bross Chas M (Miriam) ins h4673 Alabama
Bross Henry J meats 3795 California r3787 same
Bross Milborne sten r4673 Alabama
Bross Willard F (Mae) pntr h4622 North av
Brosseau Frank G (Aurelia) depy constable Justice Court No 1 h2644 National av
Brosteaux Ariste G (Vivian) compositor h4321 Bancroft
Brotchi David J (Annie) h1638 2d
Brotchie Walter (Ella) tailor 740 F h142 22d
Brothers Myrtle Mrs sten h2120 1st
Brothers Victoria (wid Jas) h3212 J
Brothers Wm F (Viola) clk Union Title Ins Co h3645 Granada av
Brothers Wm P (Lillie) display mgr S M Bingham Co h1520 Upas
Brott Jas W (Ruth) clk r4650 Del Monte av O B
Brotzman Henry H (Leota) gunsmith S D Cycle & Arms Co h948 Ash
Brough Beulah phone opr r4359 Alabama
Broughton Cyrus E (Mamie) storemn USN Supply Depot h2430 N

This City Directory is placed on file in various Directory Libraries maintained by the publishers throughout the United States.

In line with the economic trend to standardize all generally used products, THE ASSOCIATION OF NORTH AMERICAN DIRECTORY PUBLISHERS has decided to make, and is now making, all city directories published by Association members conform to certain standards in regard to make-up, compilation and classified business headings which will simplify and facilitate their use.

RICHARD E. SEOL COMPANY
DRAPERIES
Upholstering
Painting
ORIENTAL RUGS
Wall Paper
INTERIOR Decorators
PHONE 3-4604
1303 FIFTH

Harley-Davidson Motor Cycles
PHONE MAIN 5677 SAM McPHERSON 640-648 MARKET

Broughton Fred (Nettie) br mgr Hellers Inc h220 Ivy
Broughton Harry r1560 3d
Broughton Willard J (Helen) USN h2912 National av
Brouski J C USN h1218 Union
Brousseau Edw R polisher Universal Electro Plating Wks r5025 Hawley blvd
Brousseau Wm H h5025 Hawley blvd
Brouthers Alton H (Jennie) slsmn H J Edwards h1564 Front
Brouthers Edna M sten Union Oil Co r948 19th
Brouthers Emily C with Marston Co r948 19th
Brouthers Eugenia (wid O L) h948 19th
Brouwer Albt (Wilhelmina) pharm T M Hunter h3873 36th
Brouwer Albt M (Bessie) clk T M Hunter r1862 Columbia
Brovo Chas A (Margt; Union & C Auto Co) r1122 Union
Broward Chas (Eliz) prop Hotel Marquette h814 F
Browder P M agt Mutual Life Ins Co r4641 Campus av
Brower J F with Watson Valli & Gough
Brower Maude A drsmkr h1244 E
Browlu Franko r143 15th
Brown Addie E Mrs h2320 32d
Brown Addison C wtchmkr B F Emerson r563 5th
Brown Agnes E tchr S D High Sch r1316 A
Brown Al S wtchmn City Park Dept
Brown Albt (Margt) lab h7550 Cuvier La Jolla
Brown Albt C (Eliz) carp h3993 Kansas
Brown Albt F (Adelia) h3554 Keating
Brown Albt H (Edith) reporter S D Union h4614 Edgeware rd
Brown Albt J (Susan; B & M Variety Store) h4025 Arizona
Brown Albt W elev opr Percy H Goodwin Co r4015 Texas
Brown Alf (Alice) h571 20th
Brown Alice J (wid C W) h2229 State
Brown Alice L sec T F Wier r1260 Robinson av
Brown Alice S (wid W R) r312 Milbrae
Brown Allan W (May) shoe repr 625 W Market h2930 Woolman av
Brown Allen S (Sarah) slsmn Union Oil Co h3080 Logan av
Brown Alma J Mrs sec Dr Robt Pollock h1260 Robinson
Brown Alonzo W (Frances) h3792 Rose ct
Brown Amelia Mrs r4169 Alabama
Brown Anna M Mrs h2127 Howard
Brown Anna S slsldy H E Lutes h4055 43d
Brown Annie r2167 5th
Brown Annie prop Hotel Brighton h431 Market
Brown Anthony T (Lucinda) barber 208 Market r2869 Imperial av
Brown Arch E h857 11th
Brown Arth h630 W Washington
Brown Austin G (Annie) mgr Fredk L Brown Co r230 Prospect La Jolla
Brown Azile Mrs r811 25th
Brown A Carmi (Wilma) slsmn Dixie Lmbr & Supply Co h1063 Robinson av
Brown A E r1430 7th
Brown A F gas sta B se cor 25th and Mission blvd 3205
Brown A H r Golden West Hotel
Brown A L timekpr Santa Fe r PO Box 758
Brown Barbara r3927 Utah
Brown Bear The (D B Dyckman) restr 631 B
Brown Bedford F (Carrie) h669 Front
Brown Belle (wid D W) h4706 Terrace dr
Brown Benj woodwkr W H Hall h1250 Pennsylvania av
Brown Benj B (Laura) slsmn h4078 Cherokee
Brown Benj F r846 9th
Brown Benj F (Mabell) baker Vegetarian Cafeteria & Bakery r National City
Brown Bertha A (wid J J) r2768 Market
Brown Bertram J r3405 Texas
Brown Beverly N (Rosina) h3405 Texas
Brown Bina (wid G B) r3678 37th
Brown Blanche (wid Luke) h1564 10th
Brown Bros (K P and G C) garage 829 University av
Brown Carl (Inez) h3817 32d
Brown Carleton L (Celia) h3437 Granada av
Brown Carlton A (Marie) jwlr 4280 University av h4080 Van Dyke av
Brown Carlton R (Edna) restr 6930 La Jolla blvd La Jolla
Brown Carmen P (wid Philip) h3175 Cedar
Brown Caroline r4120 Wabash av
Brown Carolyn E (wid C H) h3049 E
Brown Carrie F (wid L N) h321 S 37th
Brown Cecil F (Vera) lab h4132 Georgia
Brown Chas carp H J Gerard r18th and F
Brown Chas (Charlotte) real est 546 E h4145 Hermosa way
Brown Chas slsmn Campbell Chevrolet Co h3761 Oneida pl
Brown Chas A electn r2229 State
Brown Chas B plmbr r3519 44th
Brown Chas H pntr S D & A Ry Co h3946 Georgia
Brown Chas J (Minnie) electn h4042 Ohio
Brown Chas K (Nellie) pntr h1249 Front
Brown Chas L (Belle) h1784 Linwood
Brown Chas L r220 15th
Brown Chas M with Marston Co r2806 B
BROWN CHAS WATKINS, MD (Anna), Physician and Surgeon Suite 410 Electric Bldg, 861 6th, Hours 10 to 12 a m and 3 to 5 p m, Phone Main 2392, h3848 4th, Phone Hillcrest 3570

DIRECTORIES
City, County or State—Invaluable for Mailing Lists
San Diego Directory Co., 826 3rd

Los Angeles San Francisco
WM. R. STAATS CO.
ESTABLISHED 1887
Pasadena San Diego
GOVERNMENT, MUNICIPAL and CORPORATION BONDS
410 UNION BUILDING PHONE 3-4209

BROWN CHAS WM, MD (Madeline), Practice Limited to Ear, Nose and Throat, Office Hours 10 to 12 a m and 2 to 4 p m, 613 Commonwealth Bldg, 524 B, Phone Main 5445, h2035 Ft Stockton dr, Phone Hillcrest 3316
Brown Charlotte r3335 Juniper
Brown Chester R (Nellie) phys 2940 University av h4159 Ohio
Brown Christian N (Leonore) eng S D & A Ry Co h2879 National av
Brown Christiana (wid W R) r4210 Orange av
Brown Citrus Co (S S Brown) 337 6th
Brown Clara nurse r3735 Alabama
Brown Clarence N (Laura) woodwkr h2704 Island av
Brown Claude (Gertrude) barber 2590 Imperial av h128 26th
Brown Claude lab r3171 Imperial av
Brown Cleo r2620 National av
Brown Clyde whsemn Benton Roof & Paint Co r753 3d
Brown Cyrus L (Goldie) r4450 North av
Brown C A Mrs r4085 Goldfinch
Brown C E r131 15th
Brown C F with Benson Lmbr Co r820 W Juniper
Brown Damon F (Alice) USN h2065 Union
Brown Danl (Amelia; Hillcrest Garage) h320 Sloane av
Brown David clnr H L McDonough r4031 38th
Brown Dinah Mrs r4045 30th
Brown Dorothy r3364 Gregory
Brown D Wheeler (Nina) hWoolman av sw cor 49th
Brown Earl F (Lola) carp h4171 Menlo av
Brown Edna C clk Chas Brown r4145 Hermosa way
Brown Edna J sten American Investors Inc r4093 Iowa
Brown Edw F (Blanche) genl agt Merchants Life Ins Co h4076 3d
Brown Edw R mgr Mrs H V Myers r2680 Logan av
Brown Eliz S (wid F C) r2476 A
Brown Ella Indy 845 9th
Brown Ella H (wid L M) r1744 Robinson av
Brown Ella R tchr S D High Sch r2957 Kalmia
Brown Ellen Mrs h7478 Eads La Jolla
Brown Ellis (Triangle Transfer & Storage Co) r903 K
Brown Ellis (Ethel) carmn S D Elec Ry Co h4674 Iowa
Brown Elmer clk Foerster Drug Co
Brown Emma Mrs r1219 1st
Brown Emma (wid W W) r654 Torrance
Brown Emma orderly S D Co Hosp
Brown Emma L Mrs h3818 4th
Brown Erna V (wid W H) h3737 Florence
Brown Ernest D (Lulu; Specialty Service Sta) h209 25th
Brown Ernest G (Mary) h3036 Ivy
Brown Ernest R h3444 Monroe av
Brown Essie M dental asst L H Murdock h1640 Bway
Brown Esther r1823 Sheridan av
Brown Eug lab City Operating Dept r3154 Woolman
Brown Eva R slsldy Jarrells r2102 Union
Brown Evan L (Gertrude) h3335 Juniper
Brown Evelyn D tchr Woodrow Wilson Jr High Sch r3818 4th
Brown Florence h4120 Wabash av
Brown Florence slsldy Whitney & Co rTenth Street Apts
Brown Floyd A (Gertrude) lab h3035 Newton av
Brown Ford electn h4728 Narragansett av O B
Brown Frances r2930 Woolman av
Brown Frances L h362 10th
Brown Frances W tchr La Jolla Elementary Sch r7228 Fay av La Jolla
Brown Francis R (Helen) agt Met Life Ins Co h4224 46th
Brown Frank r1053 2d
Brown Frank h2096 Newton av
Brown Frank (Germania) pntr h2904 Addison Pt Loma
Brown Frank J clk r739 2d
Brown Frank M agt Am Natl Ins Co h4169 Alabama
Brown Frank S tchr Roosevelt Jr High Sch h2324 29th
Brown Fredk clk r133 W Bway
Brown Fredk C (Luna) apts 2102 G
Brown Fredk J (Mette) r4553 Arizona
Brown Fredk L (Marian; Fredk L Brown Co) h1218 Prospect La Jolla
Brown Fredk L Co (F L Brown) real est 525 C R402
Brown Geo (Susie) h3929 California
Brown Geo r1543 7th
Brown Geo A (Sara) engraver J Jessop & Sons h3420 Cromwell pl
Brown Geo C (Dorothy; Brown Bros) h3364 Gregory
Brown Geo H (Laura) h1052 Pennsylvania av
Brown Geo I (Mary) h4031 38th
Brown Geo P (Martha) r3364 Gregory
Brown Geo R h2172 Front
Brown Geo W carp r4122 36th
Brown Georgia Mrs smstrs r3627 35th
Brown Glen chauf r1564 10th
Brown Glen D formn r2877 Spruce
Brown Gordon spl del msngr P O r3660 3d
Brown Grace E Mrs h3290 Elm
Brown Grace G with Marston Co r530 16th
Brown Gussie E tchr Memorial Jr High Sch r3792 Rose ct
Brown G A Mrs r1541 8th
Brown G P lt-comdr US Naval Training Sta r Coronado Hotel
Brown Harley L h1744 Robinson av
Brown Harold E (Agnes) USN h1528 B
Brown Harry baker r4031 38th
Brown Harry H (Ruth) h4268 45th

WE CAN FURNISH YOU ANY DIRECTORY IN THE WORLD
R. L. POLK & CO., DIRECTORY SALES DEPT.

DIRECTORY LIBRARIES
We have on file in our Directory Library which we maintain in the rooms of the San Diego Merchants Association copies of Directories of the principal cities of the United States. These are for your convenience
R. L. POLK & CO.

NOTICE TO ATTORNEYS

The publishers of this directory maintain for the benefit of attorneys and others interested, a research department for the searching of city and other directories for lost persons or defendants in court actions.

Los Angeles
San Francisco
Oakland

HUNTER, DULIN & CO.

Pasadena
Santa Monica
Hollywood

GOVERNMENT, MUNICIPAL AND CORPORATION BONDS

Fourth Floor, First National Bank Building

Phone Main 5586

Brown Harry O bkpr First Natl Bank r2842 Gunn
Brown Harvey L (Mildred) auto repr 1144 1st h4455 Montalvo O B
Brown Helen maid Hotel Casa Loma
Brown Helen R Mrs h4127 Randolph
Brown Henrietta matron S D Co Hosp
Brown Henry R (Louise) farmer h2795 Boston av
Brown Henry V (Anna) lab h rear 1349 18th
Brown Herbt H (Margt) USN h4806 39th
Brown Herbt S (Hattie) h3975 Idaho
Brown Herman r520 20th
Brown Heyman J (Dina) clo 758 4th and 617 5th h758 4th
Brown Howard USN r3521 Eugene pl
Brown Howard O (Nellie) carp h4607 31st
Brown Ida Mrs bkpr Tijuana Jockey Club r San Diego Hotel
Brown Ida Mrs hskpr Art Hotel & Apts h1247 Columbia
Brown Iva (wid W A) r2620 National av
Brown Jacob r5058 Long Branch av O B
Brown Jas L (Mabel) USN h1505 W Lewis
Brown Jas O (Winifred) cabtmkr h4022 42d
Brown Jas T (Maggie) cook h3002 Martin av
Brown Jane E (wid Saml) r1552 6th
Brown Jennie h2912 30th
Brown Jesse C lab h4552 39th
Brown Jesse J (Lottie) slsmn Real Mkt r3627 Bancroft
Brown Jesse M (Beulah) slsmn h605 Genter La Jolla
Brown Jessie r2912 30th
Brown Jessie Mrs solr John P Mills Organization r3854 Monroe
Brown Jessie A (wid J H) h3551 Indiana
Brown Jessie E (wid T M) h4213 Cleveland av
Brown Jno h1550 10th
Brown Jno r541 West A
Brown Jno clk L O Coleman
Brown Jno B h3441 Kettner blvd
Brown Jno D h3441 Kettner blvd
Brown Jno F r1260 Robinson
Brown Jno F (Agnes) h4093 Iowa
Brown Jno F (M Evalyn) baker h3715 Arizona
Brown Jno F clk r3827 35th
Brown Jno G (Mary) electn h4105 Eagle
Brown Jno N (Sophia) h4436 49th
Brown Jno T (Eliz) agt S D C G & E Co h7205 Olivetas La Jolla
Brown Jos (Emily) h3519 44th
Brown Jos (Jean) lab h3079 J
Brown Jos A music tchr 1422 5th
Brown Julia cook r7550 Cuvier La Jolla
Brown J with C S Hardy
Brown J Elbert (Clella) slsmn Kardex-Rand Co h1732 Monroe av
Brown J Lester (Mae; Brown-Lewis Elec Co) h4712 E Panorama dr
Brown J Wallace (Louise) h2357 Columbia
Brown J Wm (Flora) (Brown Optical Co) and treas Second Natl Securities Co h4084 5th
Brown Kate (wid Lewis) h3757 Central av
Brown Kath (wid T A) nurse r4632 34th
Brown Kathryn Mrs tchr Normal Hts r3828 40th
Brown Katie Mrs r315 11th
Brown Kenneth (Gladys) phys h4023 40th
Brown Kenneth P (Josephine; Brown Bros) h4235 40th
Brown Lavinia C Mrs h4444 Central av
Brown Lavinia L Mrs solr John P Mills Organization r636 C
Brown Lee (Mary) cementwkr h3076 Greely av
Brown Lemuel S bkpr McAuliff-Miller Sign Service r National City
Brown Leonard H (Nancy) carp h1216 Fairmount av
Brown Leonard R gas sta 2339 University av r La Mesa
Brown Leslie P tchr State Tchrs College h1836 Sunset blvd
Brown Leslie V r3557 Front
Brown Lester E creditmn Union Oil Co h4326 Copeland av
Brown-Lewis Electric Co (J L Brown) 538 E
Brown Lewis S cementwkr h2027 Bway
Brown Linwood R r2950 G
Brown Lottie Mrs beauty parlor R 10 Balboa Theatre Bldg r5040 Niagara O B
Brown Louis J linemn h3052 Newton av
Brown Louisa Mrs r3052 Newton av
Brown Lucille r1564 10th
Brown Lucy M Mrs h3955 Illinois
Brown Luther (Grace) teller La Jolla Br Sou Tr & Commerce Bk r7178 Eads La Jolla
Brown Lyman O driver Young's Market Co r2950 G
Brown L r Golden West Hotel
Brown L slsmn r1214 Alpine
Brown L Bernard (Kath) USN h465 17th
Brown Mabel tchr r3551 Indiana
Brown Margt r1557 7th
Brown Margt M r322 Upas
Brown Marian Y nurse r4436 49th
Brown Mark purser S D & Coronado Ferry Co
Brown Marta C Mrs nurse h4021 47th
Brown Martha A Mrs h3937 4th
Brown Martha T r3036 Ivy
Brown Mary Mrs h3036 Ivy
Brown Mary Mrs r437 J
Brown Mary B (wid R W) bkpr Bon Ton Sewing School h4668 Edgeware rd
Brown Mary E (wid Ross) r4044 45th
Brown Mary E tchr S D High Sch r San Diego Hotel
Brown Mary J (wid O H) h2957 Kalmia
Brown Mary L tchr r3817 32d

Contact Is the Basis of Civilization

By our contacts with others our ideas are broadened and fertilized. Your business, too, will react to the benefits to be derived from contacts made through the medium of your City Directory.

Willard STORAGE BATTERY
916 UNION, CORNER E
WAGNER ELECTRIC SERVICE

WESTERN AUTO ELECTRIC CO.
Automotive Electricians

Willard STORAGE BATTERY
PHONE MAIN 7178
MASON TIRES

Brown Matilda S r2475 G
Brown Meo (wid Tony) h3030 L
Brown Merle F (Inez) USN h4668 Wilson
Brown Merle J (Estelle) slsmn Ideal Baking Co h5058 Long Branch av O B
Brown Mildred V Mrs (Mt Talvo Rabbitry) r4455 Montalvo Loma Alta No 2
Brown Minnie H Mrs r2142 5th
Brown Mort slsmn C H Tingey
Brown Myrtle F lndywkr Elec Lndy Co r530 16th
Brown Nan E tchr Roosevelt Jr High Sch r2957 Fir
Brown Neal E (Alfreda) asst gen mgr Spreckels Bros Coml Co) h4195 Palmetto way
Brown Nelson chauf Olson & Sons r2062 Logan av
Brown Nicholas W (Brown & Ellison) r4436 49th
Brown Nina L Mrs tchr Central Sch r R 3 Bx 685 Woodlane av
Brown Nyla E r4084 5th
BROWN ODESSA L, Dentist 614 Watts Bldg, 520 E, Phone Main 1269, h4436 Arizona
BROWN-OLMSTEAD BUILDING CO L T Olmstead Gen Mgr, Builders of Individual Homes for Critical Buyers 2255 5th Phone Main 8222
Brown Omar D slsmn r4025 Arizona
BROWN OPTICAL CO (J Wm and Rollin N Brown), Optometrists and Manufacturing Opticians 1011 5th, Phone Main 2997
Brown Orval L driver Rush Oppenheimer r4376 McClintock
Brown Oscar N (Kathryn) h3828 40th
Brown Otho F (Ethel) clk h1120 16th
Brown O F h1333 Union
Brown Paul tchr r1319 W Washington
Brown Prudence L Mrs private school 1319 W Washington
Brown Ralph mech Am Typewriter Exch r Pt Loma
Brown Ralph E h312 Milbrae
Brown Raymond K slsmn Mission Auto Market h1557 7th
Brown Robt H (Mary) gro 3704 University av h2185 Irving
Brown Robt O clk R H Brown r2185 Irving av
Brown Rollin N (A Pearl; Brown Optical Co) h1330 Douglas
Brown Roy C (Ona) estimator h2950 G
Brown Roy C (Rose) pntr h723 17th
Brown Roy M (Dorothy; Economy Furniture Store) h3920 30th
Brown Royal A (Ethel) music tchr h3643 Grim av
Brown Rozier F (Emily) h2829 A
Brown Russell E (Florence) plmbr F A Heilbron h3036 Bancroft
Brown Ruth C lndywkr Silver Gate Lndy r4548 39th
Brown R F r836 1st
Brown R Louise Mrs h4362 Louisiana
Brown St Claire Mrs h4052 4th
Brown Saml (Maude) bldg contr 814 Torrance
Brown Simeon S (Almeda; Brown Citrus Co) h2779 Grand av P B
Brown Sophie r330 L
Brown Stella H Mrs hairdrsr Holzwasser r3761 Oneida pl
Brown Steph (Anna; Brown & Allen) h1908 A
Brown Steph M (Cath) brklyr h2655 National av
Brown Sydna h2640 National av
Brown Thad K (Evangeline) mgr Autocar Sales & Service Co h1924 Monroe av
Brown Thos r841 2d
Brown Thos (Kath) gro 1115 Market
Brown Thos jan Electric Bldg r Golden West Hotel
Brown Thos J (Georgia) stockmn Naval Air Sta h3827 35th
Brown Thos O r1763 3d
Brown Thyge P slsmn h4553 Arizona
Brown T Malcolm (Jessie) tchr Roosevelt Jr High Sch h4230 36th
Brown Vernette H (Edith) dentist 961 4th R19 h2528 San Marcos av
Brown Violet M opr P T & T Co r7678 Girard av La Jolla
Brown Wallace (Emma) uphol 4029 Van Dyke av h4086 Ibis
Brown Walter J (Mae) USN h3783 32d
Brown Walter L (Eliz) real est 964 5th R209 h2246 3d
Brown Wilber J (Mabel) lathing contr 1136 17th
Brown Wilbur J (Marguerite) slsmn D C Collier h3939 Park blvd
Brown Wilbur K (Gladys) office R 4 Van Dyke bldg h4023 40th
Brown Will S r1618 1st
Brown Wm r437 J
Brown Wm r4062 Georgia
Brown Wm (Charlotte) chauf h7985 Prospect pl La Jolla
Brown Wm A (Grace) sec-treas S D Wood Products Corp h3721 Texas
Brown Wm B mach A B Robbins Marine Eng Wks r2155 Union
Brown Wm H r Sunshine Home for Aged People
Brown Wm H (Myrtle) h530 16th
BROWN WM K (Florence M), Attorney-at-Law 408-409 Union Bldg, 235 Bway, Phone Main 6910 rLemon Grove, Phone La Mesa 169R
Brown Wm P (Mary) h1760 W Lewis
Brown Willis W (Kate) h4037 Alameda dr
Brown W H r Golden West Hotel
Brown W H with Benson Lmbr Co r3019 Logan av
Brown W N r Golden West Hotel
Brown & Allen (Steph Brown C B Allen) transfer 805 8th
Brown & Ellison (N W Brown G C Ellison) auto pntrs 835 14th
Brown & Smith printers 633 W Market

WE CAN FURNISH YOU ANY DIRECTORY IN THE WORLD

R. L. POLK & CO., DIRECTORY SALES DEPT.

Your standardized City Directory provides a definite opportunity to emphasize, increase and insure your business.

YOUR CITY DIRECTORY SHOULD BE TRADE MARKED

Contact is the basis of civilization. By our contacts with others our ideas are broadened and fertilized. The interchange of ideas and ideals, made possible by association contacts, are the greatest factor in the refinement of a service or a product. They help that service or product attain a high degree of perfection. This is the office performed by the ASSOCIATION OF NORTH AMERICAN DIRECTORY PUBLISHERS.

YOUR STANDARDIZED CITY DIRECTORY
provides a definite opportunity to emphasize, increase and insure your business.

Browne Angus W (Anna) with C S Hardy r3375 Bancroft
Browne Betty B mlnr 516 University av
Browne Eliz r3796 Albatross
Browne Ernest A pres mgr Radium Rejuvenator Corp r344 A
Browne Everett H (Mary) USN h3578 30th
Browne Frank O (Florence) h4146 Jackdaw
Browne Fred formn C E Rinehart r3121 Chamoune
Browne Harrison H (Winifred) slsmn h1287 Lincoln av
Brown Howard H r1287 Lincoln av
Browne Lela Mrs waiter J N Miller r1262 1st
Browne Mae Mrs smstrs Bledsoe Co h3014 Grape
Browne Saml T (Anna) USN h2029 Franklin av
Browne Wm A (Winifred) h1702 Front
Browne Wm J (Martha) h1229 Hendricks av
Brownell Don M (Brownell & Brownell) r4089 Chamoune av
Brownell Jno W (Harriett) clk h3768 Newton av
Brownell Niles L (Bertha; Brownell & Brownell) h4089 Chamoune
BROWNELL & BROWNELL, Don M Brownell, D.C. P.H.C., Niles L Brownell, D.C., Palmer Graduate Chiropractors, 433-434 Union Bldg, 235 Bway, Office Hours 9 to 12 and 1 to 6 p.m, Phones 32857 and Hillcrest 2626W
Brownie Ernest r344 A
Brownie Jas r1432 1st
Browning-Baker Co F P Mosk mgr tailors 532 E
Browning Carol ranch hd r1720 Glenwood dr
Browning Geo (Hannah) gro 328 West F h4438 52d
Browning Henry E (Rose) tile setter h1140 16th
Browning Jennie r3978 4th
Browning Lalla R Mrs chiro 524 B R211 r3546 31st
Browning Lida C Mrs h1720 Glenwood dr
Browning Marian clk r4438 52d
Browning Percy W (Lalla R) chiro 524 B R211 and asst cashr Security Coml & Savings Bank h3546 31st
Browning Roy V (Helen) carp h4950b Narragansett av O B
Brownlee Floss W Mrs tchr Normal Heights Sch r4620 Edgeware rd
Brownlee Frances W (wid J F) h823 26th
Brownlee Harry F (Floss W) pntr h4620 Edgeware rd
Brownlee Isabella P h953 21st
Brownlee Jane r953 21st
Brownrigg Etta Mrs h4545 Campus av
Brownrigg Lee E chainmkr Union Title Ins Co r4545 Campus av
Brownrigg W D optician E W Reynolds Co r4545 Campus av
Broxson Miles E (Madge) driver h3625 Dalbergia
Brubaker Geo C h5072 Niagara av O B
Bruce Andw pntr r133 W Bway
Bruce Andw G real est 525 C R610 r Coronado
Bruce Annie B Mrs h4186 30th
Bruce David H (Amy) h546 19th
Bruce Edw A (Ida) electn h3584 Herman av
Bruce Edw A slsmn Kan-Trell Steel & Iron Co r3341 Marlborough
Bruce Edw W (Bessie) h1267 11th
Bruce Helen F tchr Garfield Sch r3584 Herman av
Bruce Henry F (Murray) slsmn h505 21st
Bruce Herbt N plater F T Green r Mission Beach
Bruce Horace J (Gertrude) dist mgr S D Safeway Stores h3366 Park av
BRUCE J WILLIAM (Healthie K), Public Accountant and Auditor 706 Watts Bldg, 520 E, Phone Main 1503, h2409 A, Phone 31923
Bruce Jno r1135 3d
Bruce Jno E clk Geo B Wright r350 1[illegible]th
Bruce Matthew N (Kathryn) USN h3527 33d
Bruce Otis W (Frances) joiner Naval Air Sta h3764 Arnold
Bruce Robt R (Sarah) decorator h3578 Pershing av
Bruchmann Fredk W (Rose) tailor Holzwasser h3961 Illinois
Brucker Harold G (Mildred) h3[illegible]24 Indiana
Brucker Mattie J gro 4227 Park blvd
Brueninger Chris meat ctr C S Hardy r37 25th
Brugger Arnold C (Margt) mech Kavanagh & Johnson h3046 India
Bruha Frank J (Eva) acct h3672 Bancroft
Bruhns Aline h4289 Euclid av
Bruhns Elfreda r1456 9th
Bruington Carl C supt Star & Crescent Boat Co r3853 3d
Bruington Julia C Mrs bkpr State Fish and Game Commission r3853 3d
Bruley Geo (Jessie) h3612 Granada av
Brummett Danl W (Tennie) clk A C Spears r1228 C
Brumter Anna r1127 S 28th
Brumter Ralph L (Ruth; Maxwell & Brumter) h1127 S 28th
Brun Henry M (Bessie) USN h1440 Lincoln av
Brunback Julia r1635 Island av
Brundage Wm D (Grace) h524 Maple
Brune Arth J stockmn D A Deacon r1510 State
Brune Kathryn Mrs h1510 State
Brune Madeline B clk Simon Levi Co r1510 State
Bruner Jno R (Sabra) carp h4737 35th
Bruner Oral A (Mabel) firemn City Fire Dept h3072 F

Pacific Mutual Life Insurance Company
OF CALIFORNIA
"It pays 5 ways"
MAIN 4035 :: NEAL & DEASY, SUPERINTENDENTS :: 625 E STREET

BETTER RADIO SHOP
2866 UNIVERSITY AVENUE
STEWART - WARNER, DRAY
Parts, Repairs, Servicing
Phone Hill. 6588
NIGHT SERVICE
Hill. 0526-M

Bruner Saml (Lucy) lab h3059 K
Bruning Opal bkpr Carteri Realty Co r4568 Hamilton
Bruning Pleasant F tchr Grant Sch r4568 Hamilton
Bruning Thos F (Lydia) h4568 Hamilton
Brunke Geo lab City Park Dept
Brunker Lee L Mrs beauty opr Aztec Marcell Shop r238 Bway
Brunnelle Harry E atty Spreckels Co r3301 Bancroft
Brunner Wm (Margt) carp h3669 37th
Brunnick Claude E lab City Park Dept h917 16th
Brunnick Louise (wid Wm) r917 16th
Brunnick Walter A (Ethel) master mariner h1716 30th
Bruno Angel (Priscilla) uphlstr 1775 5th
Bruno Cosmo (Dollie) fishermn h2466 India
Bruno Jas bootblk 810 Bway r650 11th
Bruno Nick h237 West G
Bruno Pasqual lab City Cemetery r3059 K
Bruno Vincent (Theresa) lab h3768 National av
Brunson Albt S (Julia) electn h3436 30th
Brunson Emily C Mrs h1815 3d
Brunson Irene r1815 3d
Brunson Wm (Ida) slsmn h3436 30th
Brunson Wm M (Anna) carp h3200 L
Brunstein Angel (Esther) auto mech h3012 L
Brunstein Jos h3696 Georgia
Brunswig Building 1017 1st
Brunswig Drug Co H M Folsom mgr 363 5th
Brunt Maurice H (Minnie) newspaper distributor San Diego Union & Tribune h2664 B
Brunton Edwin r3568 Grim av
Brunton Geo (Agnes) acct Spreckels Co h3568 Grim av
Bruschi D Jos (Hester) dentist 520 E R513 r905 20th
Bruschi Louis J (Edna) lab r820 W Beech
BRUSCHI VIRGILIO (Johanna), Member City Council, h905 20th
BRUSCHI VIRGIL JR (Bertha), County Sealer of Weights and Measures, Court House, h2271 Front
Brush Jno H h1082 Hayes av
Bruso Chas (Margt) USN h3669 Park blvd
Bruss Louis slsmn S D Lumbr Co r510 14th
Brust Marcel S (Carolyn) (Sam Brust & Son) h127 W Walnut av
Brust Paul C driver Klauber Wangenheim Co r758 9th
Brust Paul interne S D Co Hosp r3232 1st
Brust Rex F (Emma) formn Spreckels Savage Tire Co h1132 S 27th
Brust Sam (Mina) (Sam Brust & Son) h3232 1st
Brust Sam & Son (Sam and M S) cigars 861 6th
Bryan Alice clk P O r3654 Arnold
Bryan Cyrus A (Leah) h4544 Terrace dr
Bryan D r133 W Bway
Bryan Edna Mrs h2670 L
Bryan Edwin H (Carol) slsmn John W Snyder Co h3361 El Cajon av
Bryan Emma D Mrs (wid I N) h3368 30th
Bryan Geo C r4544 Terrace dr
Bryan Jno C whol confy 209 West F h4865 Saratoga O B
Bryan Jno E (Pearl) slsmn W P Fuller & Co h2230 Union
Bryan Jno J r842 10th
Bryan Margt clk S D & A Ry Co r2230 Union
Bryan Mary E Mrs apts 1430 7th
Bryan Marybelle sten r4544 Terrace dr
Bryan Maude sten r4717 El Cajon av
Bryan Robt F r4036 Arizona
Bryan Roger B h306 W Grape
Bryan Roger B jr r306 W Grape
Bryans Edw F (Myrtle) h3022 Upas
Bryans Jos W r3858 Richmond
Bryant Anna B r4329 Avalon dr
Bryant Beatrice r4329 Avalon dr
Bryant Benj W (Nellie) asst clk City Justice Court h3515 43d
Bryant Bertha A Mrs h4604 34th
Bryant D r Golden West Hotel
Bryant Frank E (Irma) city pass agt Santa Fe Ry h3065 Juniper
Bryant Helen L clo prsr Mission Dry Clnrs r4604 34th
Bryant Irene r4329 Avalon dr
Bryant Jno H h2219 31st
Bryant Johnson (Nannie) h1852 Newton av
Bryant LeRoy mech S D Elec Ry Co
Bryant Lulu drsmkr h1921 University av
Bryant Mae K Mrs with S D Fruit & Prod Co h2002 1st
Bryant Manly F dental labtry 121 Bway R476 r Sunnyside
Bryant Margt Mrs r3835 38th
Bryant Mary J (wid Jos) h4329 Avalon dr
Bryant Murland D formn San Diego Sun r Chula Vista
Bryant Nellie M clk USN Pub Wks Dept h3515 43d
Bryant Paul clk L W Kingsbury r950 Cedar
Bryant Robt W (Gladys) cementwkr h1719 Bancroft
Bryant Sumner C (Amy) h4952 34th
Bryant Susie L cl prsr r4604 34th
Bryant Thos J (Helen) lab h3747 Z
Bryant Walt r2002 1st
Bryant Wm (Edith) gdnr h3825 Central av
Bryant Wm C (Ida Louise) rep Union Litho Co h2939 Laurel
Bryant Wm L h rear 4871 Santa Monica av O B

PATENTS
TRADE-MARKS AND COPYRIGHTS
A. B. BOWMAN
Attorney at Law
—OFFICES—
SAN DIEGO, CAL. 518 Union Bldg. Phone, Main 7205
LOS ANGELES, CAL. 1015 Spring Arcade Bldg. Phone, FAber 1534

This Trade Mark appears in directories of leading publishers

Your City Directory Should Be Trade Marked

HAVE YOU SOMETHING TO SELL?
POLK'S MAILING LISTS Contain authentic information on every kind of business. They are made to fit and fill the particular need that you have for them and are built to your order.

This trade mark appears in directories of leading publishers.

Bryant Winnie O Mrs solr John P Mills Organization r1629 Polk
Bryce Quint h2172 Front
Bryenton Frank V (Helen) barber h4044 40th
Bryer Jesse H (Lillian) gro 4667 Park blvd
Bryerton Geo J (Leona) cementwkr h3575 5th
Bryson Annie E r828 Prospect La Jolla
Bryson Lyman (Hope) journalist h4308 Sierra Vista
Bryson Mary G h828 Prospect La Jolla
Bryson Raymond lab City Operating Dept r3616 India
Bryton Jno T (Ruth) h4926 Polk av
Bub Helen M Mrs bkpr M G White r2234 3d
Bub Henry R (Gertrude) drftsmn h4668 Bancroft
Bub Karl (Nellie) plstr h2234 3d
Bub Marie h2234 3d
Bublitz Wm P (Anna) carp h3825 41st
Buby Alvin B (Eleanor) carp h3625 Utah
Buby Nelson H chauf r3380 46th
Buby Wm (Bessie) carp h3380 46th
Buchalter Wm (Rilla) USN h1776 Cable O B
Buchan Jno (Mary) baker h7820 Exchange pl
Buchan Robt carp C R McCormick Lmbr Co r Golden West Hotel
Buchanan Ada J r1947 Julian av
Buchanan A B electn J F Zwiener
Buchanan Bertha L Mrs h2214 Bway
Buchanan Chas A h3602 Adams av
Buchanan Chas F (Hannah) h3712 Richmond
Buchanan David (Etta) pntr h1947 Julian av
Buchanan Edie A sten Cudahy Pkg Co r3602 Adams av
Buchanan E Mrs hskpr Hotel Casa Loma h1260 16th
Buchanan Herbt F (Hazel) dentist 1007 5th R427 h4443 Arista dr
Buchanan Hugh T pntr r1947 Julian av
Buchanan Jas W mech Greene & Fleming r R 1 Bx 495
Buchanan Jessie L sten Kelley Lndy Co r3602 Adams av
Buchanan Jno (Tillie) lab h3904 T
Buchanan J T with C S Hardy r4454 Campus av
Buchanan Kellus (Nellie) carp h1812 Edgemont
Buchanan Lila r1947 Julian av
Buchanan Nita I r4655 Coronado av O B
Buchanan Robt G pntr r1947 Julian av
Buchanan Verne G carmn S D Elec Ry Co
Buchanan Wm A car clnr S D Elec Ry Co
Buchanan Jas (Oril) meat ctr h4037 40th
Buchask Jno F fur rms 1167 State
Buchen Jno slsmn h1311 J
Buchenau Edw A (Esther) evangelist h3741 Wilson av
Bucher Cath E Mrs h3029 Newton av
Buchholtz Bernard (Mayme) mach h310 W Fir
Buchholz Thaggard W (Alyse) h3027 Polk
Buchler Karl F slsmn A Sensenbrenner Sons r3005 29th
Buchler Ottillie C r1541 8th
Buchner C E chf gunner USN District Communication Service US Naval Base r Chollas Heights
Bucholz Louise governess r2607 1st
Buck Charlotte D r3003 State
Buck Clara h420 Juniper
Buck Ernest F flmn Logan & Bryan r2820 Park av
Buck Fredk P cigars 830 6th r914 F
Buck Grace L Mrs r1806 J
Buck Jas E (Hattie) br mgr Heller's h1256 Robinson av
Buck Jas E jr clk Westn Metal Sup Co r1256 Robinson av
Buck Jas L (Gertrude) br mgr First Trust & Sav Bank h2868 Myrtle av
Buck Jno W (Blanche) h4055 37th
Buck Jos K clk P O r Coronado
Buck Laura C (wid L B) h3003 State
Buck Louise L tchr Francis Parker Sch r1752 W Lewis
Buck Marie T (wid J M) fur rms 416 4th
Buck Morten P L (Jennie) slsmn Arnold Realty Co h3977 Hawk
Buck Nell E slsldy S H Kress & Co r1256 Robinson av
Buck Richd clk Barnes & Calloway r7828 Girard av La Jolla
Buck Thos M (Franklyn) USN h4559 Florida
Buck Wm H depy Co Sheriff h3668 4th
Buck Wm S (Ardie) slsmn Muehleisen Co h4184 30th
Buckbe Jack (Lillian) fishermn h1369 State
Buckboro Glen L r3809 7th
Buckboro Wentworth (Susan) h3809 7th
Buckel Henry C jan r844 16th
Buckel Pearl clk r rear 3956 Utah
Buckett Ethel Mrs clk Pac T & T Co r4830 Utah
Buckeye Apartments 3920 5th
Buckeye Cigar Store (H E McNeil C M Rider) 959 7th
Buckholz D br mgr C S Hardy r La Mesa
Buckland Bertha Mrs h3850 46th
Buckland Henrietta (wid O A B) h3778 Highland av
Buckler Harriet (wid Jas) r2245 Market
Buckler Mary h4087 Chamoune av
Buckles Harry R (Jessie) plmbr 3727 Mission blvd M B h818 Portsmouth ct same
Buckles Ida K h2921 29th
Buckles Louise W (wid R L) r2227 F
Buckley Caroline B chf depy clk Board of Supervisors h2155 1st

City, County, State, National, Trade
DIRECTORIES
R. L. POLK & CO.

Troweled Cement Roofing Tile
IN RED, WHITE, GREEN AND YELLOW
Also Ideal Building Blocks, Coping, Balustrades, Faced Brick in All Colors and All Special Artificial Stone
STOPHER CEMENT, STONE, BRICK AND ROOF TILE FACTORY
OFFICE AND FACTORY
1910 Logan Ave., Cor. Crosby Phone Main 1772

Buckley Danl L v-pres Fort Stockton Stock Farm and (Burnap Hotel) h238 Bway
Buckley Earl T egg inspr S D Poultry Assn r730 42d
Buckley Edw L slsmn Jas P Laursen h4819 Kansas
Buckley Esther r1029 Essex
Buckley Francis P (Dorothy) v-pres P W Gavin Co h3523 Albatross
Buckley Geo F (Hannah) clk McIntosh & Silver h1029 Essex
Buckley Jno (Maybell) h3065 2d
Buckley Steph F h146 N 33d
Buckner Anna h3606 46th
Buckner Apartments 765 10th
Buckner Carlyle O clk USN r212 Fir
Buckner Grace Mrs h3814 42d
Buckner Jennie D (wid Jas) h4410 Highland av
Budd Felix waiter r1452 Columbia
Budd Geo F eng h1452 Columbia
Budd Helen L Mrs sten Shreve Green & Shreve r2642 Columbia
Buddenborg Henry B (Ada; Gentles Trading Co) r903 G
Budenstine Leslie r868 Union
Budge Jas A (Glee; Balboa Cleaners) h950 9th
Budhi Felix (Emilia) jan C W McCabe h1502 Island av
Budmore Vina sten r2580 C
Budrow Wm H carmn S D Elec Ry Co
Budzilko Geo waiter S D Hotel Grill
Buebhlman Jno (Anna) chauf h4380 39th
Buechner Louis J (Edith) meats 3830 30th h3821 Kettner blvd
Buechner Wm R (Edna) USN h310 W Fir
Buehler Frieda L cashr Rosenfeld's Elite Button Co r3005 29th
Buehler Karl F (Louise) h3005 29th
Buehler Veronica M slsldy Jarrells r4521 El Cajon blvd
Buehlman Jos formn J S Schirm Coml Co r4174 Central av
Buel Chas jockey r3944 Center
Buel Richd H (Marie) sec-treas Buel-Town Co h4201 Jackdaw
Buel Teddy jockey h3944 Center
Buel Thelma r3944 Center
Buel-Town Co R B Town pres-mgr R H Buel sec-treas whol paper 255 5th
Buell Bess r126 Washington
Buell Henry N driver City Operating Dept r109 University av
Buell Orval W (Claudia) br mgr W E Shaw h4330 Utah
Buell W B (Ida) (Adair Apts) h2927 4th
Buelna Manuel (Ellna) lab h2769 Main
Buelow Christian T (Emma; Pfahler Buelow & Fisher) h2120 Market
Buelow Clarence A r2120 Market
Buelow Martha dental asst G P Kier r1440 6th
Buerck Arch H (Josephine) chauf r1543 Union
Buerkin Chas W (Irene) clk Klauber Wangenheim Co h3438 Meade av
Buerkin Irene M slsldy O W Todd r3438 Meade av
Buerkle Arth F r2920 Granada
Buerkle Elmer C ensign USN r2920 Granada
Buerkle Jno G (Louise; Buerkle's Market) h2920 Granada
Buerkle's Market (J G Buerkle) meats 1017 25th
Buffett Roy P (Vernita) slsmn Miller & Patterson h3780 Arizona
Buffum Louise H Mrs h3677 Jackdaw
Buffum Virginia H clk r3677 Jackdaw
Bugbee Ira J (Emma) photog 205 West F h3920 Marine View dr
Bugbee Sue C r1319 5th
Bugeie Saml S (Mary) porter Holzwasser h3863 45th
Bugg Wm L (Beatrice) with US Natl Bk h3782 Kite
Bugge Chris gdnr City Cemetery
Bugge Frank J (Effa) cementwkr h3927 Imperial av
Buggert Fred W (Bertha) h2142 Franklin av
Buggert Geo F dairy hd Waite's Dairy r2142 Franklin av
Buggert Wm F r2142 Franklin av
Buhl Gustave cabtmkr r934 21st
Buhl Ingleburg nurse r1468 1st
Buies Leona lndywkr Original French Lndy Co r1569 Union
Builders Exchange of San Diego H J Penfold sec 121 Bway
Building Material Dealers Association of San Diego A F Chessman sec 432 E R309
Buis Elmer USN r344 A
Buis Jno W (Rose) electn h3761 Villa ter
Bujorich Jno (Ethel) chef h4162 Van Dyke av
Buker Benj A (Jessie) teller Security Coml & Savings Bank h2801 Grape
Bulen Don O (Minnie) carp h3120 Hawthorn
Bulen Frank B (Frances) h3071 Ivy
Bulen F Belle watchmkr 953 7th r3071 Ivy
Bulen Nilva r3120 Hawthorn
Bulger Anna M h3135 Herman av
Bulger Richd S USN h2451 1st
Bulkeley Harry L (Mary) h1942 Edgemont
Bullard Ernest C (Clara) phys 1302 W Redwood
Bullard Jas electn h4073 Cherokee
Bullard Mary F copyist Union Title Ins Co r1302 W Redwood
Bullard Orlan K dentist 121 Bway R446 r Cuyamaca Club
Bullard Rose nurse Holly Sefton Memorial Hospital
Bullen Clayton C jr bkpr First Natl Bank r National City
Bullen M r3630 Park blvd
Bullied Jas S (Bessie) electn Capitol Electric Co h4073 Cherokee av
Bullington Jeff (Ida) pntr h169 21st

Your City Directory — The Binnacle of Business
The seas of industry, while uncharted in many respects, are very definitely indicated in the modern "log" of business—the City Directory

SAN DIEGO TECHNICAL SCHOOL AND MFRS.
Manufacturers of "Tech" PRODUCTS
DAY AND EVENING COURSES in
Electricity
Gas Engines
Auto Electrics
Radio
Mathematics
Mechanical and Architectural Drawing
SHOPS 1323 FIRST
Phone MAIN 5287

Directories

CITY, COUNTY OR STATE

Invaluable for Mailing Lists

SAN DIEGO DIRECTORY COMPANY

826 Third St.

Mortgage Loans

COLEMAN MORTGAGE CO.

214 C Street Phone 3-5998

Insurance Real Estate

Bullis C O ranch mgr r University Club
Bullivant Alf (Eva) gdnr Harbor Master h1512 Front
Bullmer Henry USN r3702 40th
Bullock Alice (wid Sidney) h1346 C
Bullock Chas H (Josephine) h1807 Sheridan av
Bullock Geo A (Gladys) h1104 Madison av
Bullock Hazel M slsldy Ballard & Brockett Co r3594 Main
Bullock Herbt M slsmn Pac Tel & Tel Co r1807 Sheridan
Bullock Jos (Jennie) h2942 L
Bullock Kath A Mrs tchr Sherman Sch r4562 Edgeware rd
Bullock Kath W tchr Central Sch r4562 Edgeware rd
Bullock Lyle C (Rose) slsmn C E Rinehart h1901 El Cajon av
Bullock Martha (wid C L) h3647 Collier av
Bullock Saml W (Kath A) h4562 Edgeware rd
Bullock Thos (Marie) prop Park Hotel h3359 5th
Bullock Thos W h2309 5th
Bullong Neil R (Eugenie) slsmn h831 16th
Bullus Claude (Laura) slsmn r1425 4th
Bullus Laura Mrs waiter Raymond Sai r1425 4th
Bulmer Jas H inv 121 Bway R655 h4401 42d av
Buma Henry (Jacoba) jan h1351 10th
Buma Henry jan Percy H Goodwin Co r1351 10th
Buma Jno E (Pearl) clk h4922 Saratoga av O B
Buman Alta E r2945 2d
Buman Ludwig (Mary) h4102 42d
Bump Fred A (Jennie) furn 4267 University av h4122 Fairmount av
Bump Harold H (Lily) clk F A Bump h4358 El Cajon av
Bump Mary E Mrs h1534 Front
Bump Varney E (Louise) mgr Inter-Mountain Gunite Cons Co r San Diego Hotel
Bumpe Jean musician r 843 13th
Bumpe Jonnie Mrs r843 13th
Bumpus Ella M Mrs r3921 32d
Bumpus Robt T r Golden West Hotel
Bunce Carl A (Frances; Cal Fruit & Produce Co) h1262 Upas
Bunce F pntr Davies Overland Co r950 14th
Bunce Louis hlpr Mitchell's Cafeteria
Bunch Cecil A driver Union Ice Co r7450 Cuvier av La Jolla
Bunch Thos carp r1018 Thomas av P B
Bunch Wm cook Michl Eff r3309 Bancroft
Bundy Ida B Mrs with Marston Co h846 11th
Bundy Jennie L (wid H M) h1991 Woolman av
Bunhor Gustave h1247 Columbia
Bunker Fred S (Tess) cigars h1411 9th
Bunker Walter (Lela) with Watson Valle & Gough h4019 Jackdaw
Bunker Walter E jr with Watson Valle & Gough r4019 Jackdaw
Bunker Wm P roofer Gauteraux Roofing Co r945 19th
Bunker Woodruff (Ruth; United Radio Electric) h3971 Kansas
Bunn Daisy r102 W Grape
Bunn Marie C asst sec First Presbyterian Ch r 102 W Grape
Bunnell Photo Shop (S U Bunnell) 414 E
Bunnell Schuyler U (Cora; Bunnell Photo Shop) h1307 24th
Buno Jno (Jennie) fishermn h1757 State
Bunting Anna M (wid W M) h1415 28th
Bunting Anne vocalist r3583 Granada av
Bunting Emma waiter Hotel Casa Loma
Bunting Harry B (Emma) plstr h2333 1st
Bunting Mary E asst Dr H M Wegeforth r1541 8th
Bunzl Richd C r718 Ash
Buono Frank fruits 1657 India
Buono Frank (Rose) slsmn Real Silk Hosiery Mills h4023 35th
Buono Jno (Florence) gro 3012 Imperial av h3064 N
Buono Nicholas clk Bard & Gold r237 West G
Buono Victor r4023 35th
Buotich Nicholas A (Eileen) slsmn Geo B Wright h4240 Cleveland av
Bupschli Jacob (Mary) h3705 Arnold
Burbank Jas S r3784 31st
Burbeck Edw M (Jennie) mgr Federal Emp Agency h2166 5th
Burbeck Jessie R r2166 5th
Burbee Jennie S r3128 Dale
Burbridge Albt E (Kathleen) gdnr h2363 Emerald av P B
Burch Anna C Mrs (Alligator Rock Lodge) r4985 Coronado av O B
Burch Arth h3642 Copley av
Burch Arth E Rev (Ivy) pastor East San Diego Baptist Church h4037 Marlborough
Burch Chas E (Arramenta) lawyer 432 E R205 h3113 Kalmia
Burch Henry r836 1st
Burch Ivy vocalist r4037 Marlborough
Burch Jno (Louisa) h427 27th
Burch Nancy E (wid J W) h2869 F
Burch Viola E Mrs h715 S Dewey
Burch Wirt W (Anna) r4985 Coronado av O B
Burcham Jas F (Anna) with Benson Lmbr Co h714 26th
Burcham Jno (Tacy) rooms 414 G
Burcham M R r1501 5th
Burchard Ernest D (Justina) elect eng h2914 Elm
Burchard Jno D r2914 Elm
Burchett Judson lab C S Hardy r638 2d
Burchfield Edith r2170 Harrison av
Burciaga Petra ironer New French Lndry r4050 8th

YOUR CITY DIRECTORY IS STANDARDIZED
Be it Kalamazoo or Baraboo, information arrangement is uniform... Sixteen gauge wire is identically the same size in Boston or Bellingham, railroad tracks are the same width in Connecticut and California, shoe sizes are standard whether made in Brockton or Stockton, and so on, ad infinitum.

DESERT EXPRESS Operating daily between SAN DIEGO, CALIF., and PHOENIX, ARIZONA, via EL CENTRO and YUMA.
312 Eleventh St. PHONE 3-2452 San Diego, Calif.

Burckhalter Milton E (Leticia) plmbr h3621 Indiana
Burckhardt Carter (Eva) USN h2185 Woolman av
Burckhardt Harry B (Mary) h3028 Sterne Loma Portal
Burd Hattie E phone opr S D Co Hosp r4090 Normal
Burdell Chas R bkpr r2330 F
Burden Fred D (Ada) carmn S D Elec Ry Co h1867 Kearney av
Burdett Alice (wid F F) h4177 1st
Burdett Jno lab h3762 Dalbergia
Burdett Ruth r4177 1st
Burdette Andy tile setter Western Linoleum & Carpet Co
Burdette Edw K (Edna) plmbr 2005 Bacon O B
Burdette Harriet phone opr r4819 Santa Cruz av O B
Burdette Marie Mrs h1629 Granada av
Burdette Richd C (Lena) carp h4819 Santa Cruz av O B
Burdette Robt K r2005 Bacon O B
Burdick Aleda Mrs h3414 Park blvd
Burdick Ella Mrs h2175 Kearney av
Burdick Grace r3414 Park blvd
Burdick Milo A marblewkr Southwest Onyx & Marble Co r3762 Dalbergia
Burdick Pliny A (Emma) h4095 Front
Bureau of Catholic Charities Rev Jno Brady dir 1017 1st R619
Burford Dolph (Kate) clo clnr 2261 1st r2130 same
Burg Wavel M (Gertrude) h3830 41st
Burg Wm M with C S Hardy r1058 13th
Burgan Wm C (Kath) auto mech h1723 4th
Burgar Ollie E (Hazel) jwlr 7860 Girard av La Jolla h7743 Eads av same
Burge Albt vulc Perkins & Raynaud r3109 Clay av
Burge Mary (wid Peter) h3109 Clay av
Burge Murvan F (Melvina) decorator h414 30th
Burge Roy C (Beulah) platformn S D Ice & Cold Stg Co h2418 K
Burgel Albt bkpr Union Trust Co r Coronado
Burger Arth r3959 Harney
Burger Edw (Phoebe) clo clnr 3809 Adams av
Burger Edw W (Cora A) h3772 Granada
Burger Henry (Jennie) glazier h4194 34th
Burger Jennie Mrs gro 4194 34th
Burger Jno h215 Southlook av
Burger Jno H (Helen) slsmn Robt D Maxwell Co h3629 29th
Burger Myra R (wid P S) h920 22d
Burger Roy (Sixth Street Garage) r3772 Granada av
Burger Ruth H clk r4194 34th
BURGER THOMAS O (Beatrice), Physician and Surgeon Suite 1200 First National Bank Bldg 1007 5th, Hours 11 to 12 and 2 to 4, Phone Main 9178 h2153 Pine, Phone Hillcrest 0058
Burgert Bessie M r3740 S
Burgert Edw S (Jennie) pntr h3740 S
Burgert Grace R r3740 S
Burgert Lloyd S (Mabel) slsmn Frazee-Kurtz Paint & Wall Paper Co h3100 Madison av
Burgess Alice A sec First M E Church r854 24th
Burgess C C Mrs h3416 5th
Burgess Elmer H (Jessie) pntr h2214 Newton av
Burgess Harold C rancher r854 24th
Burgess Harry L (Mae) h1054 15th
Burgess Helen L census sec City Bd of Education r854 24th
Burgess Jas (Diana) lab h3029 Greely av
Burgess Jno G (Lotta) real est 964 5th R430 r1371 7th
Burgess Jos W (Helen S) h854 24th
Burgett Zelda r4220 Landis
Burgin Robt J (Eva) USN h3828 Logan av
Burgner D Harry carpet lyr h4966 Niagara av O B
Burgner May slsldy Whitney & Co r4966 Niagara av O B
Burgoon Jos H (Ella) pntr h2875 Clay av
Burgster Jesse B (Nellie) civ eng h3503 Indiana
Burk Chas W (Mae) police r1534 Madison av
Burk Clara r4126 3d
Burk Jos lab r1280 12th
Burk Lawrence (Margt) chauf h2225 Woolman av
Burk M H Mrs r1567 3d
Burk Simeon W (Pearl) barber 4661 Park blvd h1534 Madison av
Burk Wm h4038 48th
Burk Wm C mach opr Russ Lmbr & Mill Co h4126 3d
Burk Wm C (Eliz) clk h2223 Woolman av
Burk Wm H (Jennie) meter repr h3739 5th
Burke Anthony Rev h2880 Fir
Burke Arth chauf Robertson & Rannells r7592 Fay av La Jolla
Burke Chas M pantrymn S D Hotel Grill r Golden West Hotel
Burke Chas M slsmn W H Fritts r1421 31st
Burke Danl E (Kath) h3675 Louisiana
Burke Danl M jr asst bldg inspr City Operating Dept r3047 Quince
Burke Danl M (Mary) lab h3047 Quince
Burke Edw L (Essie) gro 2201 Bway
Burke Florence r911 6th
Burke Frank C (Charity) h1262 23d
Burke Fredk C (Virginia) h4548 North av
Burke Geo (Neota) mech Raymund V Morris Inc h4172 1st
Burke Harold (Pearl) h4919 Mansfield
Burke Harry (Ida) pntr h4458 52d
Burke Harry G formn S D & A Ry Co r National City

This City Directory is placed on file in various Directory Libraries maintained by the publishers throughout the United States.

This Trade Mark appears in directories of leading publishers

Your City Directory Should Be Trade Marked

Store Phone 3-4777
Feeding Depot, Main 7632
Evenings National 301

GRAY'S POULTRY HOUSE

B. E. and G. M. GRAY
Proprietors

LIVE AND DRESSED POULTRY — WHOLESALE AND RETAIL
Agents for FAMOUS GERMS PRODUCTS, POULTRY SUPPLIES AND REMEDIES
627 Market Street Feeding Depot, 3726 Main Street San Diego, California

Burnett Edw V solr Felt & Tarrant Mfg Co r Y M C A
Burnett Ella real est h3545 Granada av
Burnett Elmer boat opr Star & Crescent Boat Co r3094 Olive
Burnett Frank lab r2929 B
Burnett Frank H r1830 G
Burnett Harriet G (wid H E) h rear 3855 39th
Burnett Harry r1064 4th
Burnett Jeska Mrs r4542 33d
Burnett J r Golden West Hotel
Burnett J W USN r1645 Union
Burnett Kushel (Jennie) furn 721 University av h1353 Sutter
Burnett Stevenson bkpr Security Coml & Savings Bank r 4479 Maryland
Burnett Wm F (Corana) USN h4923 Long Branch av-O B
Burnett Wm L radio mech r1436 33d
Burnette Harold A (Margt) pntr h4605 Campus av
Burney Jno W (Hattie) h4413 48th
Burney Kath C (wid W A) h4592 New York
Burnham Arline P h1534 Front
Burnham Benj A r2916 Chatsworth blvd Loma Portal
Burnham Donald C (Thelma) dept mgr John Burnham & Co h2756 Locust Loma Portal
Burnham Geo (Neva) v-pres Southern Trust & Commerce Bank h2916 Chatsworth blvd Loma Portal
Burnham Helen E r2916 Chatsworth blvd Loma Portal
Burnham Jack shtmtlwkr The Copper Shop
Burnham Jas h826 Sampson
Burnham Jno (Carrie) mgr John Burnham & Co h3027 Homer Loma Portal
Burnham John & Co John Burnham mgr real est 861 6th R212
Burnham Lawrence M clk Southern Trust & Commerce Bk r2916 Chatsworth blvd Loma Portal
Burnham Leonard W (Nellie) cabtmkr h1943 32d
Burnham Marston (Mary; Barney & Barney) h3575 Front
Burnham Olive (wid Jas) h2446 J
Burnham Reginald L (Mary) lab City Operating Dept h1627 8th
Burnham Virginia J sten Sou Tr & Comm Bank r2916 Chatsworth blvd Loma Portal
Burnham Winifred (Minerva) brklyr h4571 Wilson av
Burnhardt Fred auto mech H J Edwards r1910 El Cajon
Burns Anna r3570 32d
Burns Anna student Kelsey-Jenney Coml College r3645 3d
Burns Armand E boat capt r2086 La Jolla av
Burns Bertha P Mrs gro 4553 Landis r4577 same
Burns Bobbie (Geo A Bernat) tailor 1011 8th
Burns Calvin police h3570 32d
Burns Carl W (Lorraine) USN h4081 Hamilton
Burns Cath C nurse r3621 Central av
Burns Claud T tchr r1835 Bancroft
Burns David C (Bertha) lndywkr S D Steam Lndy h3648 Alexia pl
Burns David M bkpr Jas P Laursen r3712 1st
Burns Edna G (wid C M) r1503 Dale
Burns Edw F (May) rep N Y Life Ins Co h3621 Central av
Burns Edw J (Maude) acct h1899 Sheridan av
Burns Eliza A h1745 2d
Burns Emmeline sten S D Tr & Sav Bank 2426 Wightman
BURNS FRED (Pearl S), Mission Bell Electric Fixtures and House Wiring, 1020 10th, Phone Main 1355, h3052 Hawthorne
Burns Fred W (Agnes R) mining h3545 4th
Burns Geo r825 5th
Burns Grace L (wid H P) r3570 32d
Burns Helen J (wid S W) r1899 Sheridan av
Burns Holbert D (Naomi) mgr Met Life Ins Co h3705 Mississippi
Burns Ira L (Norah) actor h1623 W Lewis
Burns Jas C clk P O r3012 Main
Burns Jno (Mary) h1326 Felton
Burns Jno r121 G
Burns Jno r1456 9th
Burns Jno r3621 Central av
Burns Kenton r1835 Bancroft
Burns Lawrence M clk Klauber Wangenheim Co r2746 L
Burns Lottie A (wid J J) h648 Robinson av
Burns Mamie r1327 8th
Burns Marion E (Ethel) h3712 1st
Burns Marlin electn Fred Burns h635 Pidgeon Encanto
Burns Mary A Mrs sec Curtis Hillyer r1334 7th
Burns Mary P Mrs exec sec S D Women's Civic Center r624 Silver Gate Pt Loma
Burns May F Mrs clk Holzwasser r3621 Central av
Burns Robt lab City Park Dept
Burns Robt C h533 13th
Burns Robt E (Kate) USN h6166 Wunderlin av Encanto
Burns Robt E (Jessie) ironwkr h3515 Indiana
Burns Roy (Hazel) chauf h217 9th
Burns T with C S Hardy
Burns T P chiro h650 11th
Burns Wm (Ardie) chauf h2333 1st
Burns Wm E (Annie; Broadway Barber Shop) h2086 La Jolla av
Burns Wm E jr clk Union Title Ins Co r2086 La Jolla av
Burns Wm E (Frances) lab h3576 37th
Burns Wm E slsmn r343 A
Burns Wm H (Vera) carp h421 27th

Your City Directory — The Binnacle of Business
The seas of industry, while uncharted in many respects, are very definitely indicated in the modern "log" of business—the City Directory

In line with the economic trend to standardize all generally used products, THE ASSOCIATION OF NORTH AMERICAN DIRECTORY PUBLISHERS has decided to make, and is now making, all city directories published by Association members conform to certain standards in regard to make-up, compilation and classified business headings which will simplify and facilitate their use.

YOUR CITY DIRECTORY IS STANDARDIZED

Be it Kalamazoo or Baraboo, information arrangement is uniform. Sixteen gauge wire is identically the same size in Boston or Bellingham, railroad tracks are the same width in Connecticut and California; shoe sizes are standard whether made in Brockton or Stockton, and so on, ad infinitum.

BOULEVARD EXPRESS, INC.

335 West G San Diego to Los Angeles Phone, Main 2347

BAGGAGE, HOUSEHOLD GOODS, ETC., TRANSFERRED

DAILY SERVICE "Authorized Motor Truck Carrier"

Burke Helen Mrs h4019 Ingalls
Burke Helen G r147 N Evans
Burke Jno (Florence) h3514 Van Dyke av
Burke Jno r Golden West Hotel
Burke Jno J depy City Assessor r5025 Narragansett O B
Burke Lee USN r3434 Boston av
Burke Mabel E with Marston Co r2525 L
Burke Margt F bkpr Starkey Inv Co r3047 Quince
Burke Maude (wid E R) h4341 Sierra Vista
Burke Millie (wid C T) fur rms 526 West E
Burke Robt E with Sou Tr & Comm Bank r425 Kalmia
Burke Thos J A clk First Natl Bank r4673 Georgia
Burke Tracy L r4341 Sierra Vista
Burke Wm E (Florence) mech h3234 J
Burke Wm H meter reprmn City Operating Dept h3739 5th
Burke Wm W (Johanna) pntr h246 W Beech
Burke W T formn City Park Dept
Burkett Carl H slsmn Consaul Constr Co r3644 Bancroft
Burkett Dwight R (Lynley) chauf Hillcrest Wood & Coal Co h3020 Polk
Burkett Logan F lab r2655 Bway
Burkey Kath nurse h3530 5th
Burkhalter Benj depy City Assessor r1665 9th
Burkhalter Benj F (Mary) clk h4221 Menlo av
Burkhard Effie r4004 39th
Burkhardt Eve lndywkr Sanitary Lndy Co r2185 Woolman av
Burkhardt Fred h2226 30th
Burkhardt Henry J h1135 33d
Burkhardt Henry P (Velma) meats 4133 University av h314 N 30th
Burkhardt Le Roy G (Helma O) cigars 5026 Newport av O B
Burkhardt Maud Mrs nurse Dr H L Young r3343 India
Burkhardt Wm meats 2996 Imperial av h552 14th
Burkhardt Wm P (Mabel) clk h3745 31st
Burkhardt Annie F (wid Y C) h1140 16th
Burkhardt Cornelius S auto repr 3521 5th h4094 40th
Burkhart Henriette sten C W McCabe r4482 Alabama
Burkhart Wm h552 14th
Burkhiser Saml lab r3297 Island av
Burkholder Clara (wid Clark) h910 Washington
Burki Alice r723 G
Burki Marie (wid Jack) h723 G
Burkit Henry F (Jennie) pharm Allen's Exclusive Pharm h3773 Grim av
Burklund Marie Mrs masseur Cabrillo Turkish Baths r331 Plaza
Burkman Frank C carp r2661 A
Burks Arth J (Blanche) 1st lieut USMC USN Destroyer Base h3593 W Pt Loma blvd O B
Burks Josie T Mrs h1536 2d
Burland Jno h2615 Newton av
Burlaw Martha A r1440 6th
Burleson Andrew A (Helen) h3721 Mississippi
Burleson Chas T (Millie) cook h919 20th
Burleson Helen clk Heller's Inc r2886 Boston av
Burleson Wayne E r919 20th
Burley Jas A lab City Operating Dept r4984 Saratoga O B
Burley Jno W (Nettie) real est h3677 3d
Burley Nettie Mrs with Marston Co r3677 3d
Burlingame Bruce L (Laurel) whol tmbr 524 B R322 h3873 41st
Burlingame Cleaners (C H Williams) 3006 Ivy
Burlingame Dudley G barber Louis Mazade r814 27th
Burlingame Hospital Dr Hyman Loschner supt 2954 Juniper
Burlingame Public Market 2310 30th
Burlock Florence C r4224 St James pl
Burlock Lillian (wid C H) h4224 St James pl
Burmeister Fredk (Helen) jan Co Court House h1520 Union
Burmeister Jno L (Ardath) shtmtl wkr h3656 Polk av
Burmett Elmer h3094 Olive
Burnam Jas r4062 1st
Burnan Emil r4534 Georgia
Burnap Block 238 Bway
Burnap Grill (R V Kostich) 1020 3d
Burnap Hotel Danl Buckley prop 238 Bway
Burnap Jas r237 West F
Burnaugh Richd L driver G L Sprague r526 16th
Burne Jas G r3525 30th
Burne Jos G jr (Margt) auto repr h3525 30th
Burne Stanley (Merle) archt designer 121 Bway R670 h2181 Froude O B
Burnell Barker (Julia; Barker Burnell & Son) h4030 1st
Burnell Barker & Son (Barker and W N) curios 1367 5th
Burnell Walter N (Barker Burnell & Son) r1442 4th
Burnelle H Edmond (Ruby) h3301 Bancroft
Burner Robt D floormn O C Morningstar h4378 Utah
Burnett Benj tchr S D High Sch r La Mesa
Burnett Carrie (wid J C) h1830 G
Burnett Clarence A (Beatrice) pntr h2625 Howard
Burnett Danl B (Madeline) h1436 33d
Burnett Danl B jr woodwkr Ryan Airlines r1436 33d

City, County, State, National, Trade

DIRECTORIES

R. L. POLK & CO.

PULLMAN
Cafeteria
1240
FIFTH ST.
Everything
JUST AS
YOU
LIKE IT
at prices
you like
to pay

YOUR STANDARDIZED CITY DIRECTORY
provides a definite opportunity to emphasize, increase and insure your business.

Burns Wm H (Verna) clk USN Supply Depot h3529 Bancroft
Burnside Madge Mrs hsekpr Angelus Hotel r1064 4th
Burnside Rush W (Madge) slsmn r1064 4th
Burnstein Max (Anna) h656 22d
Burr Carroll J clk Crane Co r4563 38th
Burr Eleanor H C S pract 2328 1st
Burr Shirley L (Dorothy) slsmn h4563 38th
Burr Wm S (Louisa) h4534 Georgia
Burrell Adelaide Mrs r3760 3d
Burrell Al h1416 Essex
Burrell Alder E real est 121 Bway R271 h1728 Park pl
Burrell Asher S (May) blksmth h4668 Hawley blvd
Burrell Dorothy G r4668 Hawley blvd
Burrell Helen W clk r4668 Hawley blvd
Burrell Robt lab r3086 Franklin av
Burridge Wm P (Ora) slsmn Crescent Realty Co h2568 Front
Burrill Frank R (Ida) slsmn Harry Warburton h5532 El Cajon av
Burris Guy V (Lois) mech h4545 Oregon
Burrola J h2177 Logan av
Burroughs Adding Machine Co A W Pohl mgr 1235 4th
Burroughs Jos W (Geraldine) USN h145 N 33d
Burroughs Luella B Mrs rest 1727 4th
Burrous Lelia E sten Schumann-Heink & Co h3867 38th
Burrows Geo W pntr McAuliff-Miller Sign Service r639 E
Burrows Jas (Electric Shoe Hosp) r2983 Upas
Burrows Paul M (Birdie) carp h1991 Ebers O B
Burrows Walter S (Nellie) h1720 B
Burry Geo h4460 Hermosa way
Burry Jessie r4460 Hermosa way
Bursch Balind h3608 Dwight
Burshard Ernest B formn Capitol Electric Co
Burston Sidney H (Annetta) drugs 2602 National av
Burt Abbie L (wid Lee) h4593 Massachusetts
Burt Anna B (wid H G) h525 Kalmia
Burt Arth r525 Kalmia
Burt Edna L r4593 Massachusetts
Burt Jno C (Emma) h2267 Logan av
Burt Russell R phys 432 F R318 h4363 Goldfinch
Burt Thos G (Harriet M) osteo 3810 5th h3320 Redwood
Burton Alie E Mrs h1805 Alta Mira pl
Burton Anne Mrs P B X opr Pioneer Truck Co r4521 Anna
Burton Beulah sten h2520 Polk
Burton Camille C r3512 Arnold
Burton Chas G jr with Marston Co r3512 Arnold
Burton Chas L (Ethel) slsmn h3512 Arnold
Burton Chloe (wid H J) h4088 34th
Burton Corinne student nurse S D Co Hosp
Burton Clarence H (Rosa) h4241 Georgia
Burton Clyde A (Idora) cementwkr h4595 38th
Burton Donald F clk Hazard-Gould Sport Goods Co r3512 Arnold
Burton Dora Mrs r2520 Polk
Burton Edwin M (Hazel) slsmn De Roos Realty Co h3359 5th
Burton Electric Co F W Burton mgr 824 F
Burton Eugenia (wid R G) h739 22d
BURTON FRANK ALBERT MD (Harriet W), Practice Limited to Diseases of Ear, Nose and Throat, Suite 404 Watts Bldg, 520 E, Office Hours 10 to 12 a m and 2 to 4 p m, Phone Main 3630, h4374 Arcadia dr, Phone Hillcrest 0989
Burton Frank W (Mabel) mgr Burton Elec Co h3731 32d
Burton Fred pntr r868 Union
Burton Fred M carp r4595 38th
Burton Geo H (Anna) x-ray tech h1521 Polk
Burton Harry h2220 E
Burton Harry C (Mae) h45 19th
Burton Jno house clnr r7628 Eads La Jolla
Burton Leon R (Pauline) asst buyer Holzwasser h1816 Howard av
Burton Letitia (wid Alexis) r1153 9th
Burton Lily E Mrs sec-treas Theurle Music Co r1326 Grove
Burton Peyton Q clk r3512 Arnold
Burton Rex B r3512 Arnold
Burton Rosa Mrs sec G M Parks r4241 Georgia
Burton Ruth M r739 22d
Burton Wm (Lyda) lab City Operating Dept h2128 Rigel
Burton W Jeanne r4374 Arcadia dr
Burwell Cecil G repairmn Pac Tel & Tel Co r Coronado
Burwell Margt A (Model Dye Works) r4202 Texas
Burwell Wilbert E repairmn Pac Tel & Tel Co r1828 J
Burwell Wm D auto trmr Gustafson Auto Top Shop
Burwell Wm J barber r1828 J
Busalacchi Jos (Pauline) fishermn h1857 Columbia
Busato Alex (Busato & Tonini) r4143 Greenwood
Busato & Tonini (Alex Busato R A Tonini) gro and gas sta 4146 Taylor
Busby Dorothy L r1832 Front
Busby Saml (Kath) USN h1124 S 30th
Busch Annie E r3581 Park Villa dr
Busch Christine r3581 Park Villa dr
Busch Emanuel (Clara) animal kpr Zoological Gardens h4232 Chamoune av
Busch Gustave (Annie; Curtis Jewelry Co) h3581 Park Villa dr
Busch Kenneth waiter S D Hotel Grill
Busch Leonard E (Esther) glazier h1603 Cypress av

YOUR CITY DIRECTORY IS STANDARDIZED
Be it Kalamazoo or Baraboo, information arrangement is uniform... Sixteen gauge wire is identically the same size in Boston or Bellingham, railroad tracks are the same width in Connecticut and California, shoe sizes are standard whether made in Brockton or Stockton, and so on, ad infinitum.

The William Kettner Co.
GENERAL INSURANCE
LICENSED REALTY BROKERS
PHONE MAIN 0187
333-334-335 SPRECKELS BLDG.

Busch Lorina C r4232 Chamoune av
Busch Saml (Adele; White House) h563 22d
Busch Wm J (Jessie) h1826 Sunset blvd
Buschman Louise h4411 Alabama
Busco Frank (Madalena) baker h3864 45th
Busco Jno (Lena) bootblk 438 W Bway h3015 California
Bussenburg Elmer O (Mabel) pres Cal Ranch & Home Co h1435 Granada av
Bush Agnes copyist County Recorder r Chula Vista
Bush Alf W (Mary) coml artist 1007 5th R1125 r Coronado
Bush Alice P r137 S 31st
Bush Ashel M h1603 Torrance
Bush Chas shoe repr 920 11th
Bush Clara M Mrs h1200 25th
Bush Clinton (Mary) auto mech h4220 Kansas
Bush Emery F searcher Union Title Ins Co r Chula Vista
Bush Geo B h137 S 31st
Bush Gertrude S Mrs r3700 3d
Bush Grant A (Esther; Bush Theatres and Bush Inv Co) h3720 Texas
Bush G A firemn G R Daley
Bush Harriett A sten Naval Air Sta r1200 25th
Bush Investment Co (G A and K G Bush) 321 C
Bush Jno baker Isidore Goldberg r655 6th
Bush Jno S art gds 1190 6th h480 L
Bush Jos F (Winifred) USN h3865 Swift av
Bush Kent G (Alice) (Bush Theatres and Bush Inv Co) h1889 Sheridan av
Bush Laura Mrs r1245 Island av
Bush Martha Mrs r852 11th
Bush Martha maid r1319 5th
Bush Mary H clk Naval Air Sta r1200 25th
Bush Theatres (G A and K G Bush) office 321 C
Bush Wm r128 B
Bush Wm r Golden West Hotel
Bush Zelona A Mrs h1040 26th
Bushart Hansel T (Grace) clk Naval Air Sta h3966 Center
Bushman Ross h1835 Meade av
Bushnell Archie G (Maud) carp h3630 44th
Bushnell Emma Mrs fur rms 222 Ash
Bushnell Henry C (Emma) h222 Ash
Bushnell Russell barber Bon Ton Beauty Shoppe r222 E Ash
Bushore Louis S clk USN Supply Depot h4065 Normal
Bushway Fred M (Ora) clk Carpenter's Stationery Store h3678 37th
Bushway Vernon B (Dana) slsmn Stewart-Warner Radio Sales Co h3290 Mountain View dr
Business Center Improvement Assn O F Zahn chairmn 524 F R201
Busing Benj (Clara) auto mech h4448 McClintock
Buskirk Fred D (Marie) Co Sanitary asst inspr h3696 Grim av
Buskirk Harold V (Myrtle) ice cream mkr Hage's Ice Cream Co h727 19th
Buskirk Ida (wid V B) r3696 Grim av
Busley Lewis M (Constance) tmstr h3683 36th
Buso Calletana r1216 California
Buso G lab Santa Fe
Buso Jesus lab Santa Fe
Buso Juan r1216 California
Buso Martina Mrs h1216 California
Buss Alf C (Tenth Street Garage) and garage 730 9th r736 C
Buss Chas A (Mabel) h1052 20th
Buss Elmer F carp h1069 19th
Buss Fred H (Flossie) carp h1702 Winder
Buss Henry G (Alice) mgr Tenth Street Garage h402 Spruce
Buss Robt T (Effie; Buss & Wykes)
Buss Solon C (Josephine) restr 913 7th h1069 19th
Buss & Wykes (R T Buss A L Wykes) gas sta 7475 La Jolla blvd La Jolla
Bussell Emma L (wid Benj) h842 21st
Bussell Fred M h642 21st
Bussell Jas C clk PO r642 21st
Bussey Alice r2832 L
Bussey Allen (Angie) lab h2832 L
Bussey Angie Mrs jan Woodbine Hall r2832 L
Bussey Gertrude r4366 Landis
Bussey Hortense r4366 Landis
Bussey Jas C h2172 Front
Bussey Jesse G (Eva) horsemn h4219 St James pl
Bussey Melvin r2832 L
Bussey Paul elev opr H L Benbough r4366 Landis
Bussey Winifred H Mrs nurse Met Life Ins Co h4366 Landis
Bustamanto Bernardo h143 15th
Busto Georgeno baker Mario Fornaca
Buswell F r Golden West Hotel
Busy Bee Restaurant 139 West F
Butcher Arth M (Helen) tchr Memorial Jr High Sch h4862 Hawley blvd
Butcher Edith Mrs fur rms 536 4th
Butcher Lois r1329 Ft Stockton dr
Butcher Nellie L Mrs r3167 Newton av
Butcher Wm E (Mary) auto mech h1926 Harrison av
Butcher Wm S (Edith) auto mech h536 4th
Butcher Wm T Rev pastor Mission Hills Methodist Episcopal Ch h1329 Ft Stockton dr
Buteau Theo H (Edna) electn h3554 Louisiana
Butera Tony (Madeline) lab h3210 Island av
Butler Adeline J (wid J D) h1620 Madison av
Butler Alf (Eliz) h1432 State
Butler Alice Mrs clk Peter Diacos r819 B
Butler Alice M tchr Brooklyn Sch r4656 University av
Butler Annie M Mrs h3311 Chamoune av

DR. H. FOX ROLLER, D. C.
BODY CORRECTION MEANS HEALTH
Our treatment is in line with nature's way of caring for the body
Phone Main 2493 713-715 Bancroft Bldg., First and Broadway Res. Phone 3-4872

DIRECTORY
LIBRARIES
We have on file in our Directory Library which we maintain in the rooms of the San Diego Merchants Association copies of Directories of the principal cities of the United States. These are for your convenience
R. L. POLK & CO.

YOUR CITY DIRECTORY SHOULD BE TRADE MARKED

Contact is the basis of civilization. By our contacts with others our ideas are broadened and fertilized. The interchange of ideas and ideals, made possible by association contacts, are the greatest factor in the refinement of a service or a product. They help that service or product attain a high degree of perfection. This is the office performed by the ASSOCIATION OF NORTH AMERICAN DIRECTORY PUBLISHERS.

RAYMUND V. MORRIS, INC.
HUDSON and ESSEX
1531 BROADWAY PHONE MAIN 6161

Butler Arth F (Velma) supt S D County Garage h1496 F
Butler Arth F teller First Natl Bank r4030 Falcon
Butler Benj H (Vera) slsmn K B Hamilton h7449 Girard av La Jolla
Butler Bernard weaver S D Rug Factory r1311 Market
Butler Bertha r3742 Ray
Butler Bettie cashr Star Shoe Co r3878 Wilson
Butler Carl F roofer Benton Roof & Paint Co r3842 Manzanita dr
Butler Chas (Cath) jan Electric Bldg h1027 33d
Butler Chas (Linda) stone ctr h3083 Island av
Butler Chas A (Hazel) inspr h1412 Dale
Butler Chas E (Pacific Auto Finance Co) hrear 2615 A
Butler Chas E (Mollie) collr Merchants Assn h2617 A
Butler Chas E (Flora) lawyer 1007 5th R524 h4360 Hermosa way
Butler Chas P (Mary) h924 Ash
Butler Clarence E (Mabel) formn Hage's Ice Cream Co h954 23d
Butler Clement C (Florence) clk Hotel Lubin r212 West C
Butler Cornelius P (Lila) bkpr First Natl Bank h3584 Villa Ter
Butler Cornelius V r2436 Market
Butler Donovan lab h4395 Florida
Butler Edgar r1206 5th
Butler Edith A Mrs sten Pac Steamship Co h4030 Falcon
Butler Edwin I (Cecelia) dentist 520 E R703 h4337 Valle Vista
Butler Eliz h1432 State
Butler Emma (wid F A) r2246 K
Butler Ethel Mrs sten h3991 Georgia
Butler Eug carp r7611 Eads La Jolla
Butler Feed Mills (W J Butler) 2638 Imperial av
Butler Fletcher A (Olive) asst receiver S D Elec Ry Co h2246 K
Butler Florence h229 Ivy
Butler Florence C clk Hotel Lubin r212 West C
Butler Frank (Clara) lab h3059 Woolman av
Butler Geo h2844 Woolman av
Butler Geo (Bessie) civ eng 121 Bway R237 h2980 C
Butler Harriett (wid W L) r4495 Marlborough dr
Butler Howard auto mech r1460 3d
Butler Isabel H Mrs mgr Textile Dept Pt Loma Homestead
Butler Jas C (Rose) lab h4132 Landis
Butler Jas E (Virginia) canvasser S D Tribune h4252 35th
Butler Jennie M (wid E A) r3809 6th
Butler Jno waiter r1206 5th
Butler Jno D (Mary) lab h2436 Market
Butler Julia R Mrs with Marston Co r1565 10th
Butler J Warren (Lillian) h3972 Eagle
Butler Lewis E (Mittie; Santa Rita Hotel) h836 1st
Butler Lorinda Mrs h3742 Ray
Butler Louis W teller First Natl Bank r4030 Falcon
Butler Maisie r427 Pearl La Jolla
Butler Marguerite E bkpr r2638 L
Butler O D Mrs h345 Laurel
Butler Ray (Flora) carp h7841 Herschel av La Jolla
Butler Robt G (Ellen) butcher h4495 Marlborough
Butler Robt H h4551 Cleveland av
Butler Thos (Annie) h4085 32d
Butler Thos L (Gertrude) iron wkr h3206 Cottonwood
Butler Wm E (Edith) bkpr h3020 Felton
Butler Wm F br mgr Safeway Stores r1908 W 5th
Butler Wm J (Eliz; Butler Feed Mills) h2638 L
Butler Wm R r919 7th
Butt Chas P (Antonia) lab h1919 Irving av
Butt Robt r924 8th
Butt Russell (Helen) h2642 Columbia
Buttars Archie (Emma) h2260 Front
Buttemer Jno C clk S D Tribune r3571 Andrews
Buttemer Leonard S (Cath) h3571 Andrews
Buttemer Robt r3571 Andrews
Butterfield Jackson T h2127 Ft Stockton dr
Butterfield Sterling (Grace) carp h3070 43d
Butterfly Beauty Shop (Mrs Doris Muir) 3904 4th
Butterick Saml (Edith) USN h3695 Indiana
Buttermore Wesley B (Eliz) plmbr h3554 45th
Butters Angus (Mary) h2041 Fern
Butters Edwin E (Mary) h115 Walnut av
Butters Willard S clk Heller's r115 Walnut av
Butterworth Abel A (Emma) shop formn S D Elec Ry Co h3803 6th
Buttles Jno W (Pauline) electn h3018 32d
Buttles Norah M h2152 5th
Button Fredk C car repr S D Elec Ry Co
Button Fred G (Estella) h3821 Chamoune av
Button Ivy M bkpr Hidy-Ryan Co r3018 Olive
Button Leonard A (Naomi) slsmn h4526 Hawley blvd
Button Ned H (Lyla) carrier PO h2967 Elm
Button Rell S (Bertha) notary 235 Bway R306 h1958 Edgemont
Button Richd E clk McDonald Bros h Stark Encanto
Button S De Ette Mrs r2967 Elm
Buttoner Jack (Gladys) collr r4450 Campus av

Contact Is the Basis of Civilization
By our contacts with others our ideas are broadened and fertilized. Your business, too, will react to the benefits to be derived from contacts made through the medium of your City Directory.

SCHUMANN-HEINK & CO.
"AN INVESTMENT HOUSE OF COMPLETE SERVICE"
4TH FLOOR COMMONWEALTH BLDG. PHONE MAIN 7137

Butts Ada C (wid E P) h1456 Bway
Butts Fannie B Mrs nurse h1835 Moore
Butts Hazel tchr Hamilton Sch h4291 University av
Butts Heber Lt-Cmdr mc USN h1131 Sutter
Butts Jas (Fannie) pntr h4330 Georgia
Butts Ludy (wid E J) h1615 Front
Butts Orlan lab r4291 University av
Butts Susie M (wid F A) h3152 Mountain View dr
Butts Wendell M (Marybelle) civ eng h4771 W Pt Loma blvd O B
Butzine Harold r4210 40th
Butzine Henrietta Mrs r4210 40th
Buys Margt B r7764 Girard av La Jolla
Buzzard Paul E (Leora) USN h2029 Kearney av
Buzzell Marcia S (wid Jas) r1844 32d
Byant Thos J (Virginia) h2637 Logan av
Byars Alf H (Annie) phys 861 6th R806 h4069 4th
Byars Bertha O Mrs h2732 Madison av
BYARS WM R (Wincie L), Osteopath 562 Spreckels Bldg 121 Bway, Phone 31954, h4507 New Hampshire, Phone Hillcrest 0183
Bye Even T (Tene) with Benson Lmbr Co h2622 Newton av
Bye F F Mrs r4811 Landis av
Byer Adolph F (Goldie) archt h1905 31st
Byer Edw E lab r3604 Georgia
Byerley Blanche r3583 42d
Byerly Benj (Mary) slsmn h4545 Georgia
Byerly Frank (Nell) electn h4354 42d
Byers A D r4217 41st
Byers A D truck driver r2315 El Cajon blvd
Byers A Lenore (wid C H) h3020 C
Byers C Harvey slsmn Westn Mtl Supp Co h924 27th
Byers Edgar B pres Byers Traffic Corp h2910 B
Byers F W h3844 37th
Byers Gertrude phone opr r1420 10th
Byers Gordon (Helen) r4167 33d
Byers Helen B Mrs sten Acme Mailing Service r4167 33d
BYERS JAMES C (Lillie W) Sheriff San Diego County h4276 Hawk
Byers Lester r1610 Union
Byers Paul r4167 33d
Byers Thos V h4167 33d
Byers Traffic Corp E B Byers pres Elmer Bolander sec-treas 121 Bway R569
Byers Zora C Mrs h3933 4th
Byerts Margt Mrs gro 603 W Washington
Byfield E L USMC r437 J
Byram Theo B (Erna) h1889 Sunset blvd
Byrd Amy P Mrs r4326 Cleveland av
Byrd Geo W slsmn r3645 44th
Byrd Roy (Hazel) electn r3645 44th
Byres Ruth r4167 33d
Byrne Danl O (Margt) clk Swift & Co h3956 Utah
Byrne Ella M Mrs h3033 Redwood
Byrne Gerald (Monica) pres S D Finance Corp h410 W Upas
Byrne Herbt J clk La Jolla PO r7754 Bishops Lane La Jolla
Byrne Jno (Eliza) h4817 Newport av O B
Byrne Margt E Mrs sec B O Larsen r3956 Utah
Byrne Michl (Rose) barber h1666 Union
Byrne Nicholas (Mary) fur rms 1422 3d h1642 7th
Byrnes Garland F with R T Dawson Co r3621 Grim av
Byron Carl r1206 5th
Byron Jewell Mrs h3860 35th
Byrts Lyman h4066 1st
BYRUM FRED L (Norma M; Normal Heights Electric) House Wiring, Fixtures, Repairs and Appliances 3360 Adams av, h same, Phone Hillcrest 5221-W
Byrum G Adrian r3360 Adams av
Bystrom Lelia F h2904 Monroe av

C

C O D Cleaners (H J Curtis) 2813 B
C & R Transfer Truck & Storage Co whse 246 7th
Cabalan Jas waiter r943 4th
Caballero Adelina r2010 30th
Caballero Arth cement contr 2010 30th
Caballero Arturo P sign pntr Foster & Kleiser Co r2010 30th
Caballero Celia r2010 30th
Caballero Edw r2010 30th
Caballero Emma r2010 30th
Cabana Dorothy E policewmn r930 21st
Cabana Wm (Dorothy) roofer h930 21st
Cabanillas P C (Ernestina) lab h4666 Landis
Cabell Henrietta Mrs h1743 National av
Cable Gretchen Mc F r3366 Union
Cable Herman N office 861 6th r1229 8th
Cabler Cath (wid A N) r948 Ash
Cabral Joe (Mary) fishermn h398 San Antonio Pt Loma
Cabral Leonard J (Verna) prsmn h4132 36th
Cabrillo Apartments 2171 Logan av
Cabrillo Realty Co (J S Wilson Geo Pinnell) 1116 Prospect La Jolla
Cabrillo School Point Loma
Cabrillo Theatre 331 Plaza
Cabrillo Theatre Building 331 Plaza
Cabrillo Turkish Baths (Mrs A V Zink) 331 Plaza
Caceres Simon N tchr S D High Sch r National City
Cacrlo Jos (Rosie) lab h1144 S 30th
Cadate Jos pntr r1059 11th
Caddell Eliz with S D Fruit & Prod Co r1066 Essex
Cade Orpheus B slsmn Holzwasser h4165 Georgia
Cadger Bernice tchr r3917 Polk av
Cadger Kittie F (wid Jas) h3917 Polk av
CADILLAC AUTOMOBILES, Don Lee Distributor for State of California 1302 A, Phone Main 5186
Cadman Delano (Cave Curio Store) r1325 Coast blvd La Jolla

This City Directory is placed on file in various Directory Libraries maintained by the publishers throughout the United States.

In line with the economic trend to standardize all generally used products, THE ASSOCIATION OF NORTH AMERICAN DIRECTORY PUBLISHERS has decided to make, and is now making, all city directories published by Association members conform to certain standards in regard to make-up, compilation and classified business headings which will simplify and facilitate their use.

RICHARD E. SEOL COMPANY

DRAPERIES

Upholstering

Painting

ORIENTAL RUGS

Wall Paper

INTERIOR Decorators

PHONE 3-4604

1303 FIFTH

Your City Directory Has History Behind It
From Human Voice to Printed Word
This trademark appears in directories of leading publishers

Cadwell Fred S lather r3984 Utah
Cadwell Jno W (Lucy) plstr h3984 Utah
Cady Jno (Antonia) plmbr h1032 Dewey
Cady Mina r1032 Dewey
Cady Ray (Lillie) marble ctr h271 N 35th
Cady Roy M (Maud) cook h1150 21st
Cafe Cabrillo (Maurice Bernardini J J Podesta) 935 6th
Caffee G Leslie (Marion) teller h4654 Hamilton
Caffee Inez B clk Union National Bank r4162 Chamoune
Caffee Jas B slsmn Westn Mtl Supp Co r La Mesa
Caffee Lillian A (wid Jas) clk Holzwasser h4162 Chamoune av
Cafky J G clk S D Elec Ry Co
Cagle Robt E (Belva) USN h1910 State
Cahalan Frences (wid Michl) h1336 Union
Cahalan Wm S r1336 Union
Cahill Arth E slsmn W A Thomas h4716 Santa Monica av O B
Cahill Jas L sec-treas Chas B Justice Co r914 F
Cahill Michl lab r4420 Witherby
Cahille Geo (Maude) pntr h3914 Wabash
Cain Chas M (Margt) pntr Edwards Sign Co h3961 Normal
Cain Chastina (wid C W) r2308 Albatross
Cain Ellen F opr W U Tel Co r3157 3d
Cain Jessie J r3322 Highland av
CAIN JOHN W (Maude), Prop New Kingston Hotel, h1161 5th, Phone Main 3678
Cain Kath office mgr Foster & Kleiser Co r3157 3d
Cain Lillie R Mrs r2075 Franklin av
Cain Margt J r4242 34th
Caine Ella Mrs (Crest Apts) h3872 5th
Cairns Alex (Edith) clk Bishop & Co h2512 Polk
Cairns Daisy r534 Bon Air pl La Jolla
Cairns Edith dept mgr Holzwasser r2512 Polk av
Cairns Eliz (wid Albt) r524 25th
Cairns Janet (wid Robt) h3976 Illinois
Cairo Rafael (Maria) lab h225 West G
Cairo Ralph lab r225 West G
Calac Harry r3096 Clay av
Calac Jos C (Clemencia) lab City Operating Dept h3096 Clay av
Calac Lena G r3096 Clay av
Calada Pauline server Lenox Cafeteria
Calaghan Nellie r4229 Arden Way
Calandrina Paul (Grace) fishermn h1929 Columbia
Calcutt Alf (Adelaide) h3630 43d
Calder Jos A (Mary) eng h4872 Coronado av O B
Calderone Alberto (Beta) h359 9th
Calderwood Abbie H (wid Oscar) h1946 Titus
Caldwell Alex B (Zora) mech eng h4229 Arden Way
Caldwell Alex H (Bertha) h2404 A
Caldwell Angus D (Irene) clk h4578 32d
Caldwell Angus L (Delia) br mgr Hellers h3130 33d
Caldwell Beth Mrs r3778 Pershing av
Caldwell Burton clk Heller's Inc r3232 Dove
Caldwell Byron W (Wilda) h4746 Oregon
Caldwell Chas O (Margt) slsmn Cleator's Shoe Store hEl Cajon blvd
Caldwell Clifford E candler r4371 Swift av
Caldwell Clyde C (Inez) electn h4640 Campus av
Caldwell Darrell L barber 2263 Logan av r3185 Webster
Caldwell Deward C (Erie) meatctr C S Hardy h1812 Hancock
Caldwell Eileen L r1865 Hornblend av P B
Caldwell Eliot L (Abbie) h2963 4th
Caldwell Ella C Mrs r3172 1st
Caldwell Elmer R (Ethel) USN h2055 Froude O B
Caldwell E May h2920 5th
Caldwell Franc h3232 Dove
Caldwell Fred A (Louisa) pntr h215 18th
Caldwell Hendrick K (Blanche) electn Cal Elec Wks h2021 31st
Cladwell H F (Esther) real est 204 W Washington
Caldwell Jno C r1870 Main
Caldwell Jas B (Hilah) h1865 Hornblend av P B
Caldwell Jas C h3245 Dale
Caldwell Jennie W Mrs h4475 Niagara av Pt Loma Hts
Caldwell Jno (Margt) jan Fine Arts Gallery h1530 K
Caldwell Jos A (Doris) tchr Memorial Jr High Sch h3066 E
Caldwell Joyce V (Ethel) auto bodies 640 10th
Caldwell J F r3844 Orange av
Caldwell Lillie E lndywkr Munger Lndy r1031 Evans
Caldwell Louisa r 3245 Dale
Caldwell Louise nurse h3742 5th
Caldwell Margt A tchr Florence Sch r320 Fir
Caldwell Margt L clk Holzwasser r1746 Oregon
Caldwell Oakley F tile setter r215 18th
Caldwell Robt B clk Chas Noah r1865 Hornblend av
Caldwell Robt C carp r3646 Arizona
Caldwell Rowland W gas sta 4044 Ibis h4140 37th
Caldwell Walter r340 Kalmia
Caldwell Warren pntr r215 18th
Caldwell Warren (Laura) carp h4235 Highland av
Caldwell Wm H (Eliz) h3230 5th
Caldwell Wm W pckr Globe Grain & Milling Co r3794 37th
Caldwell Winifred P sten USN Supply Depot r4140 37th
Caledonia Apartments 1601-1637 9th
Calendula Court 2964 5th
Calfee Kate r2170 4th
Calhoon Roy (Gae) lab h3463 School
Calhoun Ernest C (Margt) lather h4274 47th

DIRECTORIES
City, County or State—Invaluable for Mailing Lists
San Diego Directory Co., 826 3rd

Los Angeles
San Francisco
WM. R. STAATS CO.
ESTABLISHED 1887
Pasadena
San Diego
GOVERNMENT, MUNICIPAL and CORPORATION BONDS
410 UNION BUILDING
PHONE 3-4209

Calhoun Fredk G (Mary) real est 625 E h2879 Spruce
Calhoun Jos D lather r4274 47th
Calhoun Mary E r4274 47th
Calhoun Mary E r2879 Spruce
Calhoun Wm r1743 3d
Caliceo Julia ironer New French Lndy r4052 8th
California Co R P Low mgr bonds 1023 2d R206
California Court 1223 28th
CALIFORNIA DENTAL SUPPLY CO, F Scholander Mgr, 401-402 Watts Bldg, 520 E, Phone Main 7308
California Electric Works V R Knight pres W S Rainey v-pres E J Rickerson sec-treas 420 8th
California Everlasting Flower Co (E J Thompson) 6500 La Jolla blvd Bird Rock
California Food & Health Service J J Jackson dir 524 B R524
California Fruit & Produce Co (C A Bunce) 445 6th
California Garage (A L Ziegler) 469 6th
California Improvement Co cons & eng dept 121 Bway R567
California Insurance Co of San Francisco, Salmons & Schaefer agts 1036 4th
California Junk Co (Jacob Janowsky, Meyer Goldstein) 180 Market
California Loan Office (C L Stotsky) 750 5th
California Lumber Co (R S Woods F A Griswold J M Yeomans) 1100 W Juniper
California National Guard Lt-Col W G Gastil commanding 1440 E
California National Mortgage Co Nat Rogan pres L S Chamberlain treas 520 E
California Outing Co (R G Townsend C W L'Ecluse) real est 1334 5th
California Packing Corp C L Roberson rep fruit and veg pkrs 524 B R432
California Packing Corp W W Roberts mgr fish canners 2272 Belt
California Plating & Mfg Works (R H Gordon) 1146 Union
California Poultry Co (A R Hornbeck Steph Zolzzi) 637 G
California Ranch & Home Co E O Busenburg pres 1023 2d R300
California Sheet Metal Works (W H Robeson) 3871 5th
California Souvenir Candy Co Robt Friend mgr 1438 Market
CALIFORNIA STAMP CO, W S Bing Pres, L M Arey Sec, Rubber Stamps and Supplies, Seals, Stencils, Brass Signs, Badges and Celluloid Buttons, 855 7th, Phone 3-3531 **(See page 55)**
California Theatre 665 5th
California Trunk Factory (F W Kerns) 852 5th
Calkins Alva O (Blanche) h334 18th
Calkins Carlton D (Luella) h3934 Normal
Calkins Edwd A driver Balloon Dye Wks r2738 Bway
Calkins Frank M (Carrie) h2746 29th
Calkins Lee (Eva) carp h4107 Florida
Calkins Myrtis Mrs h4093 Hamilton
Calkins Wm USN r4093 Hamilton
Call Emerson P tel solr San Diego Sun r4168 Orange av
Call Fern A Mrs h4168 Orange av
Call Jas h670 8th
Call Lamone B (Nora) slsmn John P Mills Organization h4637 North av
Call Lydia M T (wid Robt) r810 University av
Callaghan Andw (Mattie) USN h945 19th
Callaghan Annie r 1629 8th
Callaghan Chas (Nora) housemn Knights of Columbus h1629 8th
Callaghan Henry J (Loretta) USN h2925 National av
Callaghan Jno H (Margt; Mercer & Callaghan) h2022 Hickory
Callaghan Mabel Mrs r4063 Kansas
Callaghan Margt Mrs h 1630 3d
Callaghan Mary C r1629 8th
Callaghan Nora Mrs apts 1635 8th h1629 same
Callaghan Patk r1304 2d
Callahan Carl B (Mary) stage carp Savoy Theatre h3614 Arnold
Callahan Cath r140 Elm
Callahan Chas C USN r3986 9th
Callahan Dan (Marion) h406 Maple
Callahan Elsie M asst bkpr Raymund V Morris Inc r3553 Arizona
Callahan Francis C (Elsie) depy Co Auditor h3553 Arizona
Callahan Jas J clk W P Fuller & Co r1015 F
Callahan Kathryn Mrs slsldy Central Realty Co r3986 9th
Callahan Marrion M r406 Maple
Callahan Nellie steno r4184 Wightman
Callahan O r2244 4th
Callan Ira barber Sidney McNabb r1264 9th
Callander Evelyn Mrs h3105 5th
Callander Hugh N (Margt) h1646 Dale
Callard Margt G r1239 25th
Callaway Eliz tchr Loma Portal Sch r2932 5th
Callaway Harry E (Frances) v-pres Thearle Music Co h3785 Ibis
Callaway Mary tchr S D High Sch r320 Fir
Callaway Michl (Frances) vet surg h4132 Kansas
Callaway Wm J (Ada) h2732 5th
Callender Fred S supervising drftsmn USN Pub Wks Dept r National City
Callesen Peter r944 State
Callian Alex J stockrm asst C W McCabe r1761 Logan av
Callian Jno h1761 Logan av
Calloway Chas H (Ethel; Barnes & Calloway) h1311 Torrey rd La Jolla
Calloway Ethel H Mrs florist 937 Silverado La Jolla r1311 Torrey rd La Jolla

WE CAN FURNISH YOU ANY DIRECTORY IN THE WORLD
R. L. POLK & CO., DIRECTORY SALES DEPT.

DIRECTORY LIBRARIES

We have on file in our Directory Library which we maintain in the rooms of the San Diego Merchants Association copies of Directories of the principal cities of the United States. These are for your convenience

R. L. POLK & CO.

NOTICE TO ATTORNEYS

The publishers of this directory maintain for the benefit of attorneys and others interested, a research department for the searching of city and other directories for lost persons or defendants in court actions.

Los Angeles
San Francisco
Oakland

HUNTER, DULIN & CO.

Pasadena
Santa Monica
Hollywood

GOVERNMENT, MUNICIPAL AND CORPORATION BONDS

Fourth Floor, First National Bank Building

Phone Main 5586

Calloway Julia A (wid Constant) h1241 Front
Calmerton Evalyn E h2344 Ft Stockton dr
Calmerton Gail H r2344 Ft Stockton dr
Calmerton Sade G r2344 Ft Stockton dr
Caloudes Peter (Thompson & Caloudes) r715 Bway
Calpin Jos (Pearl) pipe ftr h2428 State
Caludis Gus (Mary) auto camp 2321 Jefferson h3909 Ampudia
Calvary Baptist Church J sw cor 32d
Calvary Presbyterian Church Rev H A Hood pastor Franklin av nw cor S 39th
Calvert Eulalie T Mrs maid Sou Tr & Comm Bank r19 26th
Calvert Fredk C (Eulalia) phys 636 Market h19 26th
Calvert Norwood G (Mary) slsmn Hunter Dulin & Co h3567 Front
Calvert Pirl G lab S D Garage r725 4th
Calvert Robt L (Alice) h3045 Dale
Calvert Turner N (Pauline) h4204 45th
Calvin Chas (Gertrude) lndymn h124 W Ash
Calvin Chas E (Ideal Lndy) h1428 1st
Calvin Gertrude Mrs mgr Ideal Lndy r1428 1st
Calvin Louis O r 2040 J
Calvin Walter P lab Union Ice Co Co r Chula Vista
Camacho Manuel h2614 Main
Camacho Sylvester (Frances) cementwkr h444 15th
Camacho Ysidra R r2614 Main
Camerer Minnie cashr Walk-Over Shops r1430 7th
Cameron Alex (Jane) h2728 5th
Cameron A D r YMCA
Cameron Alice M r4027 Albatross
Cameron Catherine N Mrs with the Marston Co r222 E Lewis
Cameron Chas E (Loletta M; Hillcrest Shoe Store) h2528 University av
Cameron Don M (Arlue) clk h4577 Wilson av
Cameron Dorothy A clk Sterile Products Co r2061 Front
Cameron Dorothy M sten Percy H Goodwin Co r222 E Lewis
Cameron Edith r3636 Wightman
Cameron Eliz C (wid A D) h3812 Herbert
Cameron Ernest H r4226 Campus av
Cameron Evelyn M with S M Bingham Co r3636 Wightman
Cameron Frank (Marion) tallymn Westn Lmbr Co h1695 Linwood
Cameron Geo (Kathryn) slsmn h3993 30th
Cameron G W h2306 Moore
Cameron Helen r4150 Cherokee
Cameron Helen r4029 Lark
Cameron Herbt A (Cath) mech S D Gas & Elec Appl Co h222 Lewis
Cameron Hugh capt City Fire Dept h4029 Lark
Cameron Hugh A (Gertrude) watchmkr 520 E R207 h1628 Monroe av
CAMERON HUGH A (H A Cameron Co) h2451 First
CAMERON H A Co (Hugh A Cameron) General Insurance, Surety Bonds, 531 Union Bldg, 235 Bway, Phone 3-5617
Cameron Isabelle r4027 Albatross
Cameron Jas C (Mary) h4468 49th
Cameron Jas I Rev (Nancy) tutor h7807 Herschel av La Jolla
Cameron Jane (wid Jas) h4027 Albatross
Cameron Lucile nurse r1486 B
Cameron Maxine r2043 1st
Cameron Minnie (wid Chas) h3636 Wightman
Cameron P F driver Nason Sales Co r2068 Front
Cameron Wm C (Margt) clk Machinery Pipe & Supply Co h2068 Front
Cameron Wm E (Julia) linemn h1524 Polk av
CAMERON WILLIAM H (Rose M), Supt City Purchasing Dept, City Hall and Pres S D Gas & Electric Appliance Co h222 Lewis
Camillo Hazel E sten Van Camp Sea Food Co r3689 Ray
Camillo Jos J (Hazel) slsmn Fisherm of Sou Cal r3867 Ray
Camp Clement D r4443 Arista
Camp Ernest musician h2120 1st
Camp Frank R barber r3830 39th
Camp Hans E jwlr 3983 Goldfinch
Camp Harry N (Bessie) meats 2210 4th r3548 Mountain View dr
Camp Henry lab r843 3d
Camp Herschel M (Bessie) meat ctr h3548 Mountain View dr
Camp H L r834 3d
Camp Jas H lab h3830 39th
Camp May r5059 34th
Camp Silas B h5059 34th
Camp Walter (Mary) lab r259 26th
Campas Francisco (Petra) h819½ Columbia
Campbell Adele O Mrs bkpr Ideal Bldg Co r4152 Wilson av
Campbell Aileen E r2512 San Marcos av
Campbell Albt T (Mary) slsmn Shell Co h3041 C
Campbell Alf B (Anna) agt Prudential Ins Co of Am h3154 Elm
Campbell Alvin chauf r2240 National av
Campbell Angeline (wid J N) h1064 Vermont
Campbell Arch (Eliz) h1911 Cable O B
Campbell Argyle M msngr Pacific Finance Corp r3826 8th
Campbell Arth with Benson Lmbr Co r3743 Mentone av
Campbell A R h1758 Park av
Campbell Ben E (Nellie) h2872 Fir
Campbell Bertha nurse h1704 Lincoln av
Campbell Bertha B waiter r4745 Coronado av O B
Campbell Building Co Inc G F Campbell pres 432 E R304
Campbell Chas J (Kate) h3529 Granada av

Contact Is the Basis of Civilization

By our contacts with others our ideas are broadened and fertilized. Your business, too, will react to the benefits to be derived from contacts made through the medium of your City Directory.

Willard STORAGE BATTERY
916 UNION, CORNER E
WAGNER ELECTRIC SERVICE

WESTERN AUTO ELECTRIC CO.
Automotive Electricians

Willard STORAGE BATTERY
PHONE MAIN 7178
MASON TIRES

Campbell Chas M (Carrie) h4564 Louisiana
Campbell Chas O carp r2491 Island av
Campbell Chas W carp h4276 39th
Campbell Chas W jr (May) r4212 Arden Way
Campbell Chester F slsmn Qualitee Dairy Products Co r1665 9th
Campbell Chevrolet Co R B Campbell v-pres mgr W A Folcke v-pres K W Stott sec-treas State and B, 16th and Bway, and 1881 Logan av
Campbell Christie D Mrs mgr Buckner Apts h765 10th
Campbell Clyde (Mary) clk h2232 Island av
Campbell Creamery Co Inc Walter Campbell pres F Moretti sec-treas 808 Imperial av
Campbell Dale A r4580 Edgeware rd
Campbell Danl (Emma) with Benson Lmbr Co h3743 46th
Campbell D'Archy (Eliz) sec-treas Perry-Christenson-Campbell Inc r1911 Cable O B
Campbell David C (Hazel V; Campbell Mach Co) h2696 B
Campbell Edgar A (Fanny) dry gds h2038 Fern
Campbell Edith F r3154 Elm
Campbell Edw J (Grace) lab h111 Beech
Campbell Eleanor H (wid R H) h3984 Woolman av
Campbell Eliz nurse S D Co Hosp
Campbell Ellen L (wid J P) h1547 Granada av
Campbell Eunice chainmaker Union Title Ins Co r319 Plaza
Campbell Eva P Mrs h345 Laurel
Campbell Frances C h3939 4th
Campbell Frank h217 S 39th
Campbell Frank A traffic officer State Division of Motor Vehicles r National City
Campbell Frank J (Louise) h2241 1st
Campbell Frank V (Ruby) h2512 San Marcos av
Campbell Geo lab h135 S Francis
Campbell Geo E (Lydia J; Campbell Mach Co) h925 26th
Campbell Geo F (Ruby) pres Campbell Bldg Co h3611 Park blvd
Campbell Geo T (Elsie) Lieut USN h3812 29th
Campbell Georginia Mrs slsldy Whitney & Co h4559 Park blvd
Campbell Harriet S Mrs pres Sefton Inv Co h La Cresta av Pt Loma
Campbell Harry E (Adele) plmbr h4152 Wilson av
Campbell Helen E bkpr Holzwasser r3154 Elm
Campbell Henry r3761 Boundary
Campbell Henry (Cath) lab City Operating Dept h812 Diamond av P B
Campbell H D Capt USM Observ Squadr One r Coronado
Campbell H J slsmn J J Bleiler
Campbell Jack (Caroline) USN h4381 Park blvd
Campbell Jack R (Susan) h4014 Albatross
Campbell Jas r147 West E
Campbell Jas (Agnes) h1539 9th
Campbell Jane Mrs h3103 Main
Campbell Janie r1221 31st
Campbell Jay (Mary E) bricklyr h4580 Edgeware rd
Campbell Jessie sten r378 Rosecrans La Playa
Campbell Jno (Eliza) lab h3119 Colton av
Campbell Jno (Eliz) carp h2684 B
Campbell Jno A (Alice) h3830 Mississippi
Campbell Jno B author r1550 6th
Campbell Jno C (Theresa) clo clnr 2121 Logan av
Campbell Jno S r3775 Louisiana
Campbell Jos A (Marie) clo clnr 4610 Park blvd
Campbell Jos R (Effie) h4065 Vermont
Campbell Jos S (Ida) lawyer 524 B R311 h4236 Maryland
Campbell J Walter lab r4580 Edgeware rd
Campbell Kath h4636 Brighton av O B
Campbell Lester E brklyr r4580 Edgeware rd
Campbell Lillian r3837 Georgia
Campbell Loren with Benson Lmbr Co r3743 46th
Campbell Loren S r4580 Edgeware rd
Campbell Louis W clk Union Oil Co r2880 Logan av
Campbell Louise (wid Arch) h4469 Cleveland av
Campbell Machine Co (D C and G E Campbell) ft of 8th
Campbell Mary (wid Wm) r1221 31st
Campbell Mary A Mrs h1009 Essex
Campbell Mary J (wid W E) r942 C
Campbell Mary M bkpr S D Poultry Assn r621 C
Campbell Mary R Mrs r1668 5th
Campbell Mildred A sten Doyle-Barnes Co r National City
Campbell Orlando N (Vera) r2452 G
Campbell Paul flmn Lebert's Garage r3141 Redwood
Campbell Rachel r3837 Georgia
Campbell Robt J with S M Bingham Co
Campbell Robt S r4120 Wabash av
Campbell Rose (wid J R) h4132 43d
Campbell Roy B (Callie) v-pres mgr Campbell Chevrolet Co h3428 Herman av
Campbell Roy H Rev (Mary) pastor First Congregational Church h2876 Nutmeg
Campbell Ruby Mrs solr Mercer & Callaghan h2512 San Marcos
Campbell Ruth H depy Co Clk r1547 Granada av
Campbell Sarah I Mrs h4564 Bancroft
Campbell Sarah P beauty opr Bon Ton Beauty Shoppe r1221 31st
Campbell Swen carp r1144 17th
Campbell Thelma A r3473 Newton av
Campbell Thos lab r1528 L
Campbell Thos r461 5th

WE CAN FURNISH YOU ANY DIRECTORY IN THE WORLD

R. L. POLK & CO., DIRECTORY SALES DEPT.

Your standardized City Directory provides a definite opportunity to emphasize, increase and insure your business.

YOUR CITY DIRECTORY SHOULD BE TRADE MARKED

Contact is the basis of civilization. By our contacts with others our ideas are broadened and fertilized. The interchange of ideas and ideals, made possible by association contacts, are the greatest factor in the refinement of a service or a product. They help that service or product attain a high degree of perfection. This is the office performed by the ASSOCIATION OF NORTH AMERICAN DIRECTORY PUBLISHERS.

YOUR STANDARDIZED CITY DIRECTORY provides a definite opportunity to emphasize, increase and insure your business.

Campbell Viola A r1009 Essex
Campbell Walter (Bertha) pres Campbell Creamery Co h3745 Pershing av
Campbell Warren with Benson Lmbr Co r3743 46th
Campbell Wesley E r4212 Arden Way
Campbell Wesley S (Sylvia) carp S D Elec Ry Co h4400 Norwood
Campbell Willard C (Frances) gen mgr John P Mills Organization r3939 4th
Campbell Wm contr r1229 8th
Campbell Wm E (Sadie) lather h2210 Julian av
Campbell Wm W (Christine) slsmn h1500 Glenwood dr
CAMPBELL WILLIS E (Eudora) slsmgr Herriman Const Co h1775 Ft Stockton dr
Campbell W waiter S D Hotel Grill
Campbell W Alvin (Vivian) mgr Safeway Store No 424 h2171 Logan av
Campbell Wm E h2043 Felton
Campbell W W depy City Assessor
Campdoras Francois P clk Crane Co r4159 Mississippi
Campdoras Grace tchr r533 21st
Campdoras Kath h533 21st
Campdoras Velleda r533 21st
Campion Clara (wid R R) h3683 4th
Campion Norman G batterymn C A Bird r4067 37th
Campo Carl (Ermina) lather h3993 Utah
Campo E r Golden West Hotel
Campodoras F P (Arline) plmbr h4161 Mississippi
Campos Aug (Mary) cond h1877 Kearney av
Campos C r423 West F
Camren Rollie L (Louie) h4567 Florida
Camus Chester F bkpr Security Coml & Sav Bank r2812 Webster
Camus Elva A with Marston Co r2812 Webster av
Camus Fred with C S Hardy r146 S 28th
Camus Fred V (Mamie) lab h2812 Webster av
Camus Mildred sten r2812 Webster av
Canacho Robt B (Rose) lab h3312 K
Canadian Club of San Diego F W Renworth pres Laura F Miller sec 3617 Arnold
Canado Joe (Paula) h1021 Evans
Canady Walter R (May) USN r2635 B
Canaga B L Comdr US Naval Training Sta r Quarters C same
Canapa Ernest (Mary) fishermn h732 W Date
Canavan Ena G sten Rittenhouse & Sweetland r2563 A
Canavan Jos H dept mgr Rittenhouse & Sweetland r2563 A
Canavan Wilfred with Marston Co r2563 A
Candage Olive M h3759 Richmond
Candyland (E J and Alice D Wright) 415 Bway
Canell Mary Mrs nurse Dr Alf Sander r1331 4th
Canepa Andw (Celestine) fishermn h2227 Kettner blvd
Canepa Fredk fishermn r1648 Kettner blvd
Canepa Jno (Benny) fishermn h1616 India
Canepa Jno (Louise) fishermn h1648 Kettner blvd
Canepa Jno jr r1616 India
Canepa Lilly r1648 Kettner blvd
Canepa Paris fishermn r1648 Kettner blvd
Canfield Fredk W (Kate) slsmn h3666 43d
Canfield Henry J bkpr Westn Metal Sup Co r2135 Pine
Canfield Jno hostler City Operating Dept r1695 B
Canfield Julia maid S D Co Hosp
Canfield Leonard C (Elsa) bakery 2901 University av h3761 Arnold
Canfield Marie clk Alf Faulkner r331 22d
Canfield May Mrs r3672 Florida
Canfield Paul M (Grace) auto mech h4020 40th
Canham Claude L (Hulda) driver Pt Loma Lndy h3654 Bancroft
Canine Leo R (Florence; Stucco Paint Co) h2964 5th
Cann Kenneth prsmn Bowman Printing Co r3825 42d
Cann Wm (Mabel) plmbr h3825 42d
Cannady Eva with Marston Co r3327 Jefferson
Cannady Ila P sten First Natl Bank r3127 Collier
Cannady Wm h3127 Collier av
Cannegieter Frank H (Eliz) h4407 Cleveland av
Cannegieter Verl F clk Streicher's Shoes r4407 Cleveland
Canning Geo W (Pearl; Canning & Ross) h1769 Julian av
Canning Realty Co (H A Schmidt P C Landgraf) 635 E
Canning Wm (Grace) h2330 Union
Canning & Ross (G W Canning Edw Ross) real est 815 F
Cannon Alice r2112 5th
Cannon Anna B (wid Jno) r4219 44th
Cannon Blaine M (Edna) waiter r4731 Niagara av O B
Cannon Dorothy r3522 Polk av
Cannon Emma B Mrs h3924 Albatross
Cannon Ermina Mrs clk G H Harnish r4680 Hawley blvd
Cannon Essie B h4345 42nd av
Cannon Geo h3528 5th
Cannon Harry N (Ellen) h2112 5th
Cannon Helen r5130 Long Branch av O B
Cannon Jas A h3076 Juniper
Cannon Jas W r2112 5th
Cannon Le Grand W slsmn r4680 Hawley blvd
Cannon Leon H (Ermina) h4680 Hawley blvd
CANNON LEWIS L, Spiritual and Magnetic Healer, Consultation Free, Interviews by Appointment, Rooms 213-214 McNeece Bldg 432 F, Phone Main 4766 r432 F

Pacific Mutual Life Insurance Company
OF CALIFORNIA
"It pays 5 ways"
MAIN 4035 :: NEAL & DEASY, SUPERINTENDENTS :: 625 E STREET

BETTER RADIO SHOP
2866 UNIVERSITY AVENUE
STEWART - WARNER, DRAY
Parts, Repairs, Servicing
Phone Hill. 6588
NIGHT SERVICE Hill. 0526-M

Cannon Mamie R r2112 5th
Cannon Martha J Mrs drsmkr 2021 Earl
Cannon Mary r3044 Lawrence La Playa
Cannon Richd L (Florence) real est h4204 Arden Way
Cannon Rita M clk Holzwasser r2112 5th
Cannon Theo porter S H Kress & Co h3684 Fairmount av
Cannon Walter D (Lucia) slsmn h3522 Polk av
Cannon Walter D jr auto mech G P Ohlund r3522 Polk av
Cannon Wm M r2112 5th
Cano Florentino A (Rosie) lab h1814 Main
Cano Helen r1814 Main
Cano Vincenzo (Caterina) fishermn h1719 Kettner blvd
Cantin J Edw driver r3372 4th
Cantlin Jno J adv solr San Diego Sun r906 24th
Cantlin Margt E (wid J P) h906 24th
Cantos Theo (Hilda) cook h1369Columbia
Cantrell Frank P (Ethel) lather h4178 37th
Cantrell Harry auto mech S M Williams
Cantrell Lorraine V (May) mgr Kan-Trell Steel & Iron Co and mech eng 861 6th R411 h4556 Wilson av
Cantrell Mark with Watson Valle Gough
Cantrell Willa phone opr r4178 37th
Cantrill Burt E (Josephine) USN r2228 Imperial av
Cantu Alice cashr Am Natl Ins Co r3623 3d
Cantu Anastasio (Mary) h3623 3d
Cantu Cecear sten r3623 3d
Cantu Eutimio sten r3623 3d
Cantu Mary J sten Union Title Ins Co r3623 3d
Cantwell Howard lab h3982 Eta
Cantwell Wm C h4816 Voltaire O B
Capehart Walter P (Maude) ins agt h3643 6th
Capehart W Lt-Comdr USN Air Sta r Quarters B Local 83
Capel Mary Mrs mgr Caroline Apts h2811 B
Capell Mary F (wid Britton) h4834 Niagara av O B
Capelle Chas F (Fannie) h4582 Campus av
Caperton Virginia Mrs sten Sample & Harden r3980 Kansas
CAPITOL ELECTRIC CO, Wm W Gibson Mgr, Electrical Contractors 3833 5th, Phone Hillcrest 5028 (See page 38)
Caples Mattie P h3849 Edna pl
Caplinger Guy R (Corinne) auto mech h4369 Hamilton
Caporale Arth lab r3211 Island av
Caporale Chas lab r3211 Island av
Caporale Jas (Jennie) lab h3211 Island av
Capos Angela (Martha) h2937 L
Capotanos Peter (Agnes) pdlr h3033 National av
Cappel Peter H (Eliz) h3120 University
Cappello Dena lndywkr Kelley Lndy Co r3094 K
Cappello Emmett F lab City Cemetery
Cappello Fred clk r3094 K
Cappello Nabel (Louise) lab h3094 K
Cappels Fred with C S Hardy
Capper Edw (Hazel M) musician h1351 5th
Capper Hazel M Mrs (Day & Night Cleaners & Dyers) h1351 5th
Capps Jas A (Kath) USN h4136 32d
Capps Kath C bkpr Brown-Olmstead Bldg Co r4136 32d
Capps Marguerite R clk M Martinez & Co r827 19th
Capps Robt W (Grace) slsmn Jno Moynahan h4077 Ibis
Capron M P r2142 5th
Caramagno Antonio (Sebastian) fishermn h629 W Grape
Caraway Robt slsmn W E Shaw Co r936 State
Carbary Jas (Ruth) USMC h2805 India
Carberry Budd restr 1851 Abbott O B
Carberry Henrietta Mrs h4961 Niagara av O B
Carbis Ethel Mrs (Carbis & Kinnings) r3760 Mission blvd M B
Carbis Jack with Wilson & Co r3760 Mission blvd M B
Carbis & Kinnings (Mrs Ethel Carbis F S Kinnings) gro and restr 3760 Mission blvd M B
Carcano Andw nursery 3709 Main h2335 Una
Carcano Battista (Alice) blksmth h2335 Una
CARD CHARLES W (Crystal), Optometrist and Optician, Broken Lenses Duplicated, 1122 5th, Phone Main 0765, h345 Orange av, Coronado
Card E S r2142 5th
Card Harold A (Gertrude) fruits h3007 31st
Card Howard T agt Natl Life & Accident Ins Co r2818 I
Card Ida S Mrs C S pract 524 B R419 r2760 E
Card Laurence h2712 Lincoln av
Card Wm A treas S D Coffee Co r2712 Lincoln av
Card Wm L (Ida) clk h2760 E
Cardaba Refugia h2206 California
Cardarelli Jim r1317 1st
Cardarelli Jos mgr West Coast Crab & Lobster Co r1317 1st
Cardemas Robt L (Maria) acct h1232 Union
Carder David r1825 2d
Carder Eliz sten r1825 2d
Carder Galt (Laura) USMC h412 W Cedar
Carder Geo USN r1825 2d
Carder Mary (wid Geo) h1825 2d
Carder Nancy (wid W W) r3662 Indiana
Cardin G r124 Bway
Cardin Glenn L mech Don Lee Inc r124 Bway

PATENTS
TRADE-MARKS AND COPYRIGHTS
A. B. BOWMAN
Attorney at Law
—OFFICES—
SAN DIEGO, CAL. 518 Union Bldg. Phone, Main 7205
LOS ANGELES, CAL. 1015 Spring Arcade Bldg. Phone, FAber 1534

This Trade Mark appears in directories of leading publishers

Your City Directory Should Be Trade Marked

KLICKA
Lumber
Company
LUMBER
AND
BUILDING
MATERIAL
—
Thirtieth and
University
—
Tel., Hillcrest
1000

Your Standardized City Directory provides a definite opportunity to emphasize, increase and insure your business.

This trade mark appears in directories of leading publishers.

Cardin Virginia A r4602 33d
Cardini Caesar (Camille) cafe h4124 1st
Cardosa Manuel (Mamie) fishermn h365 Rosecrans Pt Loma
Cardwell Ina Mrs h2978 Redwood
Cardwell Jas H (Nora) auto camp 2330 Congress
Carey Amy (wid A W) h425 27th
Carey Belle D Mrs h2172 Front
Carey Harry J (Lillian) h3955 1st
Carey Howard C r3955 1st
Carey Jno J (Rose) h2922 Evergreen Loma Portal
Carey Josephine h2257 L
Carey Lawrence shtmtlwkr r329 12th
Carey Leslie I electn r425 27th
Carey Marian L Mrs tchr Brooklyn Sch h3415 5th
Carey Minnie M Mrs r4021 Illinois
CAREY'S PHILIP ASBESTOS & WOOL FELT, Sold by The E J Dailey Roofing Contractor 654 State
Cargill Geo (Grace) carp h3417 47th
Caricchio Andrw lab r1144 S 30th
Carillas Jose (Frances) lab h3718 Boston av
Carillo Felix (Mary) h2328 Kettner blvd
Carillo Manuel (Amelia) lab h643 17th
Carillo Manuel (Frances) lab h345 8th
Carillo Refugio Mrs h3920 Conde
Carillo Virginia Mrs r527 8th
Carity Olina Mrs r4077 3d
Carl Cecil O (Olive) elect contr 1874 Bacon O B h4875 Coronado av same
Carl Chas D pntr r2220 Rosecrans Loma Portal
Carl Chas H (Margt) h2220 Rosecrans Loma Portal
Carl Danl r1442 4th
Carl Donald D (Aletha) electn C O Carl h4933 Saratoga av O B
Carl Erik (Mary) h1108 Madison av
Carl Grace F sten First Tr & Sav Bank r4938 Cape May O B
Carl Jno B pntr r2220 Rosecrans Loma Portal
Carl Mary C (wid C W) r3720 Indiana
Carl Nella postmstr Encanto r747 65th same
Carl Otto L (Hattie) clk PO h2650 Bway
Carlander Fingal F h1949 Soledad av La Jolla
Carleson Gladys M sten Auto Club of Sou Cal r4811 39th
Carleton Ellsworth F (Leila) sec-mgr Ideal Grocers r National City
Carleton Hotel 804 3d
Carley Edw V (Eliz) stereo h1225 Pennsylvania av
Carlile Chas W electn Independent Elec Co r1434 2d
Carlile Eliz Mrs h931 21st
Carlile June I bkpr Pfahler, Buelow & Fisher r931 21st
Carlin Howard R (Ruth) pntr h4780 Auburn dr
Carlin Jas H (Eula) trav slsmn h4562 Park blvd
Carlin Jean cashr Pac T & T Co r1188 Prospect La Jolla
Carling Harry h2455 Front
Carlisle Alice M Mrs mgr Sunset Hotel h461 5th
Carlisle Eliz (wid Jasper) r931 21st
Carlisle Jno R bldg contr 461 5th
Carlisle Jos r417 Market
Carlisle Mary r4295 Hortensia
Carlos Thos barber C A Davis r561 Market
Carlson A Conrad lab r4511 Cherokee av
Carlson Carl lab r4060 32d
Carlson Carl O (Leona) plstr h3741 Fairmount av
Carlson Carl S (Sarah) cement contr 915 Sampson
Carlson Cecelia nurse r1468 1st
Carlson Chas r423 West F
Carlson Chas L r818 A
Carlson Chas V (Ruth; Carlson & Beauloye) h2040 Osborne
Carlson C r121 G
Carlson Doris E with Marston Co r2649 B
Carlson Ella phone opr r1445 Front
Carlson Eric (Anna) lab h4346 Highland
Carlson Evans F USMC h2136 Park av
Carlson Floyd S (Hazel) cement fnshr h3167 Polk av
Carlson Frank O (Laura; Carlson & Simpson) h2445 Albatross
Carlson Fred (Anna) h1240 Johnson
Carlson Freda r1815 3d
Carlson Fredk C (Adeline) slsmn h rear 3778 28th
Carlson Georgia clk H G Hilbert r4811 Circle dr
Carlson Gladys r4811 39th
Carlson Gus r1218 Union
Carlson Gustave (Mary E) ladies tailor 525 C R409 h1321 28th
Carlson Gustav B (Hattie) mldr h3829 45th
Carlson Heinrich L plstr contr 1029 K
Carlson Hulda maid 3526 7th
Carlson Jas r1240 Johnson
Carlson Jens E lab Radio Material Organization r Encanto
Carlson Jno mach Natl Iron Wks h831 20th
Carlson Jno A lab Klicka Lmbr Co h3688 Central av
Carlson Jno A (Gertrude) slsmn h4811 39th
Carlson Jno A (Hilma) carp h4060 32d
Carlson Josephine (wid C O) h4511 Cherokee av
Carlson Juanita checker Mitchell's Cafeteria h640 26th
Carlson Oscar h4159 Idaho
Carlson Oscar carp r4060 32d
Carlson Oscar (Ruth) v-pres Loma Furniture Mfg Co h705 65th Encanto
Carlson Oscar A (Memi) carp h740 27th
Carlson Oscar J (Jennie) brklyr h2933 Franklin av
Carlson Sophia r1815 3d
Carlson Stuart r1240 Johnson

City, County, State, National, Trade
DIRECTORIES
R. L. POLK & CO.

CRANDALL'S PARASOL, CANE and KEY SHOP
TRUNKS Parasols Covered KEYS
1342 5th St. Tel. 3-1738
Opened and Repaired After 6 p.m. Call Main 0882 Made While You Wait

Carlson S Eliz nurse r641 21st
Carlson Thelma r640 26th
Carlson Virgil H (Helen) USN h962 19th
CARLSON & BEAULOYE (Charles Carlson, Henry Beauloye Jr), General Machinists, 1344 Broadway, Phone Main 5719
Carlson & Simpson (F O Carlson F W Simpson) auto electns Union sw cor C
Carlsted Fred (Jenna) carp h328 25th
Carlston Andw r133 W Bway
Carlstrom Andw A (Bessie) caretkr Germania Hall h666 9th
Carlstrom J Wm (Kate) carp h919 20th
Carlstrom Mamie r666 9th
Carlton Chas USN h2022 Woolman av
Carlton Lydia E Mrs h3227 30th
Carlton Sophie r2022 Woolman av
Carlton Walker H (Grace) h2900 5th
Carlyle Jno S lab r140 Elm
Carlysle Jno W r1319 W Washington
Carmach Tillman lab City Operating Dept h4417 Texas
Carman Geo h406 Maple
Carman Helen sten r237 West F
Carman Irving D r Golden West Hotel
Carmel Bessie Mrs with S D Taxi Co r410 A
Carmell Fred L (Bessie) genl mgr S D Taxicab Service r410 A
Carmichael Donald N (Nellie) newspaper distributor S D Union and Tribune h4176 Randolph
Carmichael Edw P (Katie) real est h4715 Landis
Carmichael Guy (Myrtle) garagemn North Park Garage h3609 Fairmount av
Carmichael Hilmer art gds 121 Sprague av r10 Felton
Carmichael Mary clk r1920 Edgemont
Carmichael Mary S r901 7th
Carmichael Neal lab Naval Air Sta r2829 Copeley av
Carmichael Neil (Leanora) h1920 Edgemont
Carmichael Raymond F (Elsie) fl contr 2231 University av
Carmichael Tina (wid J E) h2856 Franklin av
Carmichall Kenneth bkpr Union Natl Bank r2492 B
Carmino Tony (Rosie) lab h3027 Franklin av
Carmody Mathew R (Bertha) h3509 Jennings Pt Loma
Carmody Walter J (Merle) lab h3855 Beta
Carmon Stella (wid W H) r4341 Maryland av
Carmona Armanda clk r2267 Julian av
Carmona Michl (Victoria) lab h2267 Julian av
Carmona Robt A mech C W McCabe r2267 Julian
Carmona Roberto mech Globe Outfitting Co r2267 Julian av
Carnahan Hayes mgr ins dept Southlands Corp r Maryland Hotel
Carnahan Henry D r950 11th
Carne Albt E (Laura) condr h243 21st
Carnegie Apartments 950 9th
Carnegie Library (See San Diego Public Library)
Carneh Edw Rev (Thora) pastor Swedish Baptist Church h4881 Hawley blvd
Carnes Apartments 2762 National av
Carnes Chester C (Alice) carp h2737 Logan av
Carnes Henry carp r4150 36th
Carnes Ralph L (Ruth; S D Auto Clng System) h1248 Johnson av
Carnevali Chas (Mary) lab h3030 K
Carney Helen Mrs r108 Nutmeg
Carney Susan (wid Henry) h4138 46th
Carney Thos r406 Maple
Carney Walter (Alice) eng S D & A Ry Co h1143 S 31st
Carnigla Agustini (Meglia) h1907 Kettner blvd
Carniglia Jno (Adelina) fishermn h1781 Kettner blvd
Carniglia Louis r931 W Laurel
Carniglia Ortensia Mrs h931 W Laurel
Carniglia Steph r931 W Laurel
Carnrike Laurence A chauf r714 26th
Carns Alva shtmtlwkr The Copper Shop
Carns Grace Mrs r331 Plaza
Carns Grace G bkpr De Luxe Bakery r3808 5th
Caro Saml (The Banquet Table) h1964 5th
Caroline Apartments 2811 B
Caron E L USN h1941 Front
Carothers M Balm h935 Bway
Carothers Wm E (Lura) carp h4046 47th
Carpenter Alford (Ida A) lab h4521 Georgia
Carpenter Alice Mrs h4267 36th
Carpenter Allen A (Margt) h3695 45th
Carpenter Anna E Mrs gro 4299 Franklin av
Carpenter Beth Mrs lndywkr Sanitary Lndy Co h1373 C
Carpenter Burton P wharf supt Spreckels Bros Coml Co h4076 Lark
Carpenter Carrie Mrs h4563 Campus av
Carpenter Chas R phys 4291 University av R9
Carpenter Edith lndy wkr Sanitary Lndy Co r Chula Vista
Carpenter Elvin plstr r4027 Ohio
Carpenter E Henry (Emma; Knapply & Carpenter) r National City
Carpenter E O r Y M C A
Carpenter Fred P (Edna) with Jepsen & Jepsen h1143 10th
Carpenter Genevieve A F Mrs rental bureau Southwest Union Securities Corp h3731 Robinson
Carpenter Geoffrey J (Ida M) fruits 415 University av h1232 Hendricks av
Carpenter Hazel nurse r1468 1st
Carpenter Ionah M Mrs (Golden Hill Shoppe) h1115 25th
Carpenter Ira (Charlotte) contr h3069 Lincoln

Your City Directory --- The Binnacle of Business
The seas of industry, while uncharted in many respects, are very definitely indicated in the modern "log" of business—the City Directory

"SAN DIEGO" TECHNICAL SCHOOL AND MFRS.
Manufacturers of "Tech" PRODUCTS
DAY AND EVENING COURSES in Electricity Gas Engines Auto Electrics Radio Mathematics
Mechanical and Architectural Drawing
SHOPS 1323 FIRST
Phone MAIN 5287

Directories

CITY, COUNTY OR STATE

Invaluable for Mailing Lists

SAN DIEGO DIRECTORY COMPANY

826 Third St.

Mortgage Loans

COLEMAN MORTGAGE CO.

214 C Street Phone 3-5998

Insurance Real Estate

Carpenter I J (Baldy's Lunch) r105 West F
Carpenter Jno C (Josephine) waiter M A Berg h2242 Soto O B
Carpenter Jos S (Blanche) USN h2426 32d
Carpenter Kent G (Anna) carp r4320 Texas
Carpenter Llewellyn D (Agnes) shtmtlwkr h1772 Titus
Carpenter Lulu Mrs r1339 G
Carpenter L Jerome (Sadie) slsmn Carpenter's Stationery Store h2133 Pine
Carpenter Maria (wid Chas) r4376 Polk av
Carpenter Marlow (Blanche) contr h4027 Ohio
Carpenter Mary (wid Jacob) h3817 40th
Carpenter Maude clk Ingersoll Candy Co r 310 Ash
Carpenter Nelson K (Jessa M) mgr Western Auto Supply Co h3775 Kate
Carpenter Orville (Lelia) plmbr Reed Bros Co h3358 Felton
Carpenter Roy (Eunice) wood fnshr r4267 36th
Carpenter Roy I (Lillian) chauf h4065 33d
Carpenter Ruby Mrs cook r3358 Felton
Carpenter Sarah C Mrs r469 20th
Carpenter Silas (Maude) lab h1625 Island av
Carpenter Sylvia tchr Garfield Sch r4521 Georgia
Carpenter Ward S (Ella) slsmn Knight, Lacoe & Co h1745 Montecito Way
Carpenter Wiley T (Ona) carp h4651 31st
Carpenter Wm A (Ethel) gro 1430 1st
Carpenter Wm E (Alice) garage 3120 Main h1302 S 37th
Carpenter's Stationery Store Inc H A Morgan (Los Angeles) pres, O E Boyd (Los Angeles) v-pres, G V Googins (Los Angeles) sec-treas, T E Claypoole mgr 952 6th
Carper Frisbie D (Holland Hotel) h420 B
Carr Alice tailor r4086 Alabama
Carr Cath B r1806 J
Carr Chas J slsmn Jas P Laursen r Palm City
Carr Chas V h3001 Boston av
Carr Clayborne P (Ida) gro h3880 Winona av
Carr Claude H (Ida) slsmn S D Hdw Co h3854 Wilson av
Carr Clyde W slsmn De Roos Realty Co r1319 5th
Carr Dallas h4086 Alabama
Carr David A (Ella) USN h2411c L
Carr Earl R lab r3880 Winona av
Carr Edgar D (Harriett) auto mech h1350 10th
Carr Ellory F (Nellie) Lieut USN h3504 Park blvd
Carr Elmer P (Susan) h140 W Washington
Carr Evelyn tkt clk S D & A Ry Co r1832 2d
Carr Ferman P (Edra) USA r3824 Felton
Carr Geo S (Bessie) asst aud Union Title Ins Co h2436 G
Carr Geo T restr 701 6th
Carr Geo W (Alta) bldg contr 4085 Utah
Carr Hazel clk Foerster Drug Co
Carr Helen E sten S D Planing Mill Co r1832 2d
Carr Henry carp h3876 Delta
Carr Jack r416 4th
Carr Jno pntr h2821 Imperial av
Carr Jno J h3243 N
Carr Jno L tankmn Union Ice Co r416 4th
Carr Jos (Ethel) actor h1644 2d
Carr Jos slsmn r3880 Winona av
Carr Jos F lndywkr S D Steam Lndy h3985 Georgia
Carr Jos P (Ella) electn h3814 Texas
Carr Josephine I clk Holzwasser r4259 39th
Carr J Mrs h1229 A
Carr Lawrence W tchr S D High Sch r Lemon Grove
Carr Mary P (wid Wm) h1227 A
Carr Nellie clk Eagle Drug Co r1427 Grove
Carr Paul H dept mgr Bledsoe Co r1334 7th
Carr Percy J (Ethel) musician h4562 Pescadero av O B
Carr Rudolph C brklyr r4725 Mansfield
Carr Robt E lab City Operating Dept h1142 Union
Carr Wm J (Margt) h1832 2d
Carrascosa Emilia r2178 Julian av
Carrascosa Ricardo (Piedad) h2178 Julian av
Carrasuza Jno lab h1315 11th
Carraway J Elleanor (wid J C) C S pract 5019 Narragansett av O B
Carrell Donald C (Lillie) spl agt Penn Mutual Life h1736 W Washington
Carrell Frank O (Ada) acct Jones-Moore Paint House h415 Palm
Carriedo Jose (Jennie) h846 Columbia
Carrier Eliza Mrs h3904 Polk
Carrier I monuments 2155 Columbia
Carrier Jno D r4085 Goldfinch
Carrier Mary E (wid Jno) h4085 Goldfinch
Carrier Ralph E slsmn r3904 Polk
Carrigg Frank J r3720 10th
Carrillo Antonio M gro 111 F
Carrillo Bahido h1619 Kearney av
Carrillo Felipe r860 State
Carrillo Jose lab City Operating Dept r4446 Arizona
Carrillo Jos lab r639 E
Carrillo Omar (Josephine) chemist P M Dairy Co h4581 Wilson av
Carrillo Salvador r1619 Kearney
Carringer Henry A (Della) carp h2105 30th
Carringer Lyle L (Emily) with Marston Co h2130 Fern
Carrington Arth F veneermn C R McCormick Lmbr Co r National City
Carrington Edw W (Lottie) h4657 Mississippi

YOUR CITY DIRECTORY IS STANDARDIZED
Be it Kalamazoo or Baraboo, information arrangement is uniform... Sixteen gauge wire is identically the same size in Boston or Bellingham, railroad tracks are the same width in Connecticut and California, shoe sizes are standard whether made in Brockton or Stockton, and so on, ad infinitum.

DESERT EXPRESS Operating daily between SAN DIEGO, CALIF., and PHOENIX, ARIZONA, via EL CENTRO and YUMA.
312 Eleventh St. PHONE 3-2452 San Diego, Calif.

Carrington Gordon De L (Jennie) Capt USA military instr Cal Natl Guard h3583 Grim av
Carrington Jas h4162 Orange
Carrington Paul M (Belle) phys 520 E R809 h4035 3d
Carrington Pearl V Mrs with Marston Co r907 12th
Carrisosa Alex lab r1315 11th
Carro Frank (Anna) fishermn h 1907 Columbia
Carroll Anna (wid Wm) r3916 Epselon
Carroll Bernard G (Mary; Contractors Equipment & Machinery Co) h4396 Maryland
Carroll Bridget P Mrs r1268 22d
Carroll Chas P (Helen) clk Bruce Young h1835 31st
Carroll D Burt (Frances) h1854 3d
Carroll Geo F (Hazel) musician h1235 23d
Carroll Geo M (Erna) dept mgr Sou Calif Music Co h3860 Wilson
Carroll Harley O (Ethel) cement wkr r1158 Missouri av P B
Carroll Ida (wid E C) r3543 31st
Carroll Jack bkpr C S Anthony
Carroll Jno lab h3594 Cottonwood
Carroll Jno C driver Tijuana Exp
Carroll Jno G (Doris) clk h2129 B
Carroll Lenore B Mrs tchr Grant Sch r Pacific Beach
Carroll Leo D (Violet) frt and pass agt S D & A Ry Co h3776 Shasta P B
Carroll Mary C (wid Jno) r1442 Essex
Carroll Mayme tchr La Jolla Elementary Sch r1260 Cave La Jolla
Carroll Moses (Flora) barber h1472 C
Carroll Peter E (Sarah) agt Prudential Ins Co of Am h1442 Essex
Carroll Ray E Mrs bkpr h1751 Union
Carroll Urania M (wid D E) r1854 3d
Carrott Susan C (wid Jas) h2309 5th
Carruthers Christopher h2628 Bway
Carruthers Grace B pub sten 2628 Bway
Carse Jas S (Lorinda) h1084 Meade av
CARSE S H (Myrtle A), Public Accountant, Auditor and Tax Service, 205 Commonwealth Bldg 524 B, Phone Main 5662, r4249 Witherby
Carsen Anna (wid Emanuel) r1441 31st
Carson Albt J (Hattie) sergt detectives h2029 Julian av
Carson Anna E r1106 F
Carson Celia (wid J A) h1705 Linwood
Carson Chas T (Fanny) stereo S D Union and Tribune h3224 Landis
Carson Clarence L (Josephine) blksmth h3606 47th
Carson Constance A r3606 47th
Carson C W r1534 Front
Carson Edwin W (Bess) carp h4242 Orange av
Carson Emma r2607 A
Carson Jas H (Helen) clk Headquarters Cigar Store h2074 Woolman av
Carson Jas M (Juanita) arial repr h3681 Herman
Carson Kenneth W r3224 Landis
Carson Lyda Mrs h4096 Gamma
Carson Saml (Louisa) h2230 Soto O B
Carson Sidney (Helen) chauf h4319 Mississippi
Carson V H Lt-Comdr USN phys Naval Hosp r962 19th
Carson Whitney H slsmn F J Taylor r1229 8th
Carson Wilbur (Lela) h2070 Kearney av
Carson Wm D (Belle) USN h1259 Johnson av
Carson Wm H lab r3606 47th
Carson Wm P (Frances) hat clnr 1121 Bway h4110 Orange av
Carson W S asst sec S D Chamber of Commerce r Coronado
Carstens Elijah Mrs h3651 3d
CARSTENS & EARLES INC, H C Copps Resident Manager, Public Utility, Government, Municipal and Corporation Bonds, 306 First National Bank Bldg 1007 5th, Phone 31416 (See page 33)
Carstens Chas (Emma) carp h4476 44th
Carstensen Hans (Iva) carp h3654 Menlo av
Carswell Arth A (Ethel) gro 3873 California
Cartee Arth W (Anna) USN h4947 Muir av O B
Carter Ada R Mrs C S pract 1007 5th R917 r3522 El Cajon av
Carter Agnes M with Marston Co r2311 F
Carter Alice Mrs h728 3d
Carter Alton B genl contr 525 Ash
Carter Armistead B mgr Blair& Co h2266 2d
Carter A M Mrs h2311 F
Carter Beatrice Mrs h3536 Arnold
Carter Belle (wid Harold) waiter Grant Hotel h4628 Campus av
Carter Blanche Mrs r4359 Oregon
Carter Chas lab r725 4th
Carter Chas V stock kpr Frazee-Kurtz Paint & Wall Paper Co r725 4th
Carter C E mech Campbell Chevrolet Co r4247 33d
Carter C R lab City Operating Dept r3039 Greeley
Carter Daisy G h2682 A
Carter Edith (wid G W) r1663 5th
Carter Edwin r1544 4th
Carter Edwin J (Lida) slsmn I T Davidson Realty Co h5457 Creston dr Beverly
Carter Eliz sten Zellerbach Paper Co r1825 2d
Carter Emily maid 2407 A
Carter Eunice S tel opr First Natl Bank r2311 F
Carter E D Mrs h2125 5th
Carter Fletcher h3344 29th
Carter Florence slsldy Knight, Lacoe & Co r3987 Richmond
Carter Frank H (Mabel) phys 861 6th R627 h3585 28th
Carter Geo W auto mech Jumbo Garage h431 15th
Carter Grace Mrs h3133 Mountain View dr

This City Directory is placed on file in various Directory Libraries maintained by the publishers throughout the United States.

This Trade Mark appears in directories of leading publishers

Your City Directory Should Be Trade Marked

YOUR CITY DIRECTORY IS STANDARDIZED
Be it Kalamazoo or Baraboo, information arrangement is uniform. Sixteen gauge wire is identically the same size in Boston or Bellingham, railroad tracks are the same width in Connecticut and California; shoe sizes are standard whether made in Brockton or Stockton, and so on, ad infinitum.

BOULEVARD EXPRESS, INC.
335 West G — San Diego to Los Angeles — Phone, Main 2347
BAGGAGE, HOUSEHOLD GOODS, ETC., TRANSFERRED
DAILY SERVICE — "Authorized Motor Truck Carrier"

Carter Harold B slsmn Union Oil Co r3536 Arnold
Carter Helen E with Marston Co r4209 Ohio
Carter Henry h2130 Julian av
Carter Henry (Annie) lab h3026 Webster av
Carter Herbt R clk C S Hardy r 1280 12th
Carter H J Mrs h2682 A
Carter H Minnie h202 21st
Carter Inez r1544 4th
Carter Jas W lab r4012 Goldfinch
Carter Jas W (Ida) carp h1324 30th
Carter Jessie B r3272 5th
Carter Jno cook Leighton's Cafe
Carter Jno L (Constance) civ eng h4746 W Pt Loma blvd O B
Carter Jno M (Helen) h3975 Kansas
Carter Jos F (Zenobia) USN h138 Hensley
Carter Jos G carp r3660 41st
Carter Lee (Marie) h2432 32d
Carter Lloyd W (Vinita; Universal Electro Plating Wks) h572 21st
Carter Lucie W (wid Mason) h3978 Park blvd
Carter Lucille (wid Andw) smstrs h4526 34th
Carter Lucy Mrs r3975 Kansas
Carter Lydia r2024 Diamond av P B
Carter Mabel Mrs h4628 Campus av
Carter Margt M r3272 5th
Carter Marion r2682 A
Carter Martha J (wid J L) h3779 Cottonwood
Carter Mary (wid F B) h7866 Herschel av La Jolla
Carter Mary J Mrs r3344 29th
CARTER MAUD P, Real Estate, 3288 Adams av, h same, Phone Hillcrest 6380-W
Carter Merton W (Cornele) carp h7201 Eads av La Jolla
Carter Neva M mgr Jumbo Garage r431 15th
Carter Nick clk J P Berdon r4560 Alabama
Carter Otis carp r1036 3d
Carter P M r615 8th
Carter Ross S (Lois) phys 861 6th R518 h4219 33d
Carter Roy (Sally) plmbr h4080 38th
Carter Ruth Mrs h2266 2d
Carter Sarah Mrs r1280 12th
Carter Seward B clk Leo Greenbaum r1231 29th
Carter Stewart W (Ada) h3522 ElCajon
Carter Thos F (Harriet) bldg contr 1221 University av h4169 3d
Carter Walter C (Byrd) osteo 1002½ Prospect La Jolla h1350 College same
Carter Wm F (Dollie) h3569 Utah
Carter Wm H rancher h2024 Diamond av P B
Carteri Bertram J (Ingeborg; Carteri Center Realty Co) h3552 4th
CARTERI CENTER REALTY CO (B J Carteri), Bungalows, Lots, Builder of Carteri Center, 3302 Adams av, Phone Hillcrest 1092-W
Carteri Theatre 3315 Adams av
Cartledge Arth furnmkr r912 Wallace ct
Cartledge Geo lab City Operating Dept r RD3 Box 1666
Cartledge Geo (Almena) lab h912 Wallace ct
Cartledge Jos (Harriett) h3912 Teak
Cartledge Jos H. lab r3912 Teak
Cartledge Percy R lab r3912 Teak
Cartledge Reginald blksmth S D Auto & Carriage Co r912 Wallace av
Carton Frank R barber Mrs H J Carton r1412 5th
Carton Helen J Mrs barber 1412 5th
Carton Henrietta M (wid Wm) h4064 St James pl
Cartwright Alex (Esther) clk h3686 Albatross
Cartwright Arth J (Isabella) bldg contr 2329 Bancroft
Cartwright Earl (Willhem) h2916 Franklin av
Cartwright Edw L (Lorraine) soft drinks 1148 4th h930 21st
Cartwright Emma E Mrs h4740 34th
Cartwright Leonard B blue prints h1227 Iowa
Carty Morris E electn r3922 Center
Caruso Anthony r3835 3d
Caruthers Wm lab h3434 Boston av
Carvell D Marie tchr Roosevelt Jr High Sch r4421 Mississippi
Carvell Thos E (Delia) carp h4421 Mississippi
Carver Clifford L lndywkr r3272 Island av
Carver David M (Mina) carp h4057 Oak Crest dr
Carver Floyd chauf h4837 33d
Carver Froncie Mrs r3754 4th
Carver H T h145 W Ivy
Carver Martin clk r3026 Date
Carver Mary H tchr h3839 6th
Carver Wm P (Vella) h3026 Date
Carvey Lyle auto electn Carlson & Simpson r1941 Front
Cary Fanny T (wid W G) piano tchr h1205 Prospect La Jolla
CARY SAFE CO, H H Kalanquin Local Repr, 1111 Broadway, Phone Main 666-22
CARY WILLIAM P (Jeannette D), Judge Superior Court Dept 2, h3218 2d
Casa Blanca Apartments 242 W Fir
CASA DE MANANA, Operated by Van Noy-Interstate Co, Mrs Morrison Hopkins Managing Owner, 810 S Coast Blvd, La Jolla, Phone La Jolla 85
Casa del Sol Apartments 3917 Center
Casa Grande Hotel Apartments 1751 University av
Casa Loma Hotel 320 Fir

City, County, State, National, Trade
DIRECTORIES
R. L. POLK & CO.

Store Phone 3-4777
Feeding Depot, Main 7632
Evenings National 301
GRAY'S POULTRY HOUSE
B. E. and G. M. GRAY Proprietors
LIVE AND DRESSED POULTRY — WHOLESALE AND RETAIL
Agents for FAMOUS GERMS PRODUCTS, POULTRY SUPPLIES AND REMEDIES
627 Market Street — Feeding Depot, 3726 Main Street — San Diego, California

Casa Mexicana Cafe (Frank Bailey) 2745 San Diego av
Casa Rey Hotel 515 9th
Casa Torre Apartments 2295 Market
Casa Vida Apartments 1556 2d
Casad Wm H h3523 43d
Casady Asa E (Ora) carp h3935 Georgia
Casady Marguerite sten r3935 Georgia
Casady Vera M tchr r3935 Georgia
Casanova Frank (Nina) lab h3784 Boston av
Casas y Ontiveros Luis (Olivia) plstr r3711 Mississippi
Casbere Andw W vulc Maryland Auto Supply r4596 Louisiana
Casbere Arnold batterymn r4596 Louisiana
Casbere Winnifred Mrs h4596 Louisiana
Cascio Jos (Sadie) tailor 301 E h4011 Arizona
Cascsse Valea (Juan) h1107 Sigsbee
Case Amos M h3848 Menlo av
Case Carrie S r610 W Laurel
Case D A (Clara) eng h4666 Wightman
Case Earl B (Gracie) driver Central Dye Wks h 3670 Menlo
Case Earl W min eng h3969 Hamilton
Case Ernest W carp r4466 Utah
Case Frances E tchr NcKinley Sch r610 W Laurel
Case Gay L (Juanita) h1827 Robinson av
Case Jas W chauf r667 21st
Case Jennie H Mrs r3057 Newton av
Case J I Threshing Machines Paul A Giraud distributor, 668 3d
Case Lester S (Thetus) prntr h512 W Grape
Case Nellie B (wid E N) h246 W Walnut av
Case Ralph W (Elsie) asst eng Spreckels Co h3051 Bway
Case Roy r3848 Menlo
Case Russell T (Florence) supt K Hooden Co h2135 Columbia
Case Sarah E h1425 C
Case Walter D carp r4466 Utah
Case Wm (Stella) h667 21st
Case Wm H h610 W Laurel
Casebeer Bruce R driver Pickwick Stages r Chula Vista
Casebeer Howard M (Emma) h602 25th
Casel J W r Golden West Hotel
Caseman Edw L real est 4112 Voltaire r1831 1st Loma Alta No 1
Casey Agnes sten r1704 Front
Casey Chas F bridge opr S D & Coronado Ferry Co h4262 41st
Casey Jas lab r 223 15th
Casey Jno M (Billie) h 1820 1st
Casey J r Golden West Hotel
Casey Lawrence J lab h6738 Aiken Encanto
Casey Lizzie r1466 7th
Casey M with C S Hardy
Casey Olga S (wid J W) bkpr Van Camp Sea Food Co h239 W Washington
Casey Robt H (Eliz) mech S D Stove & Appliance Co h4658 Utah
Casey Wm H h1466 7th
Casey Wm J (Anne) real est h1247½ 10th
Cash Jno (Pernie) chainmn h4235 41st
Cash Lee (Tivia) lab h3984 Florence
Cash Lilly M h3936 Goldfinch
Cash Mollie F C r4029 44th
Cash Thos (Maggie) nurserymn h400 N 35th
Cash Virgil W r4029 44th
Cash Ward sec Eta Omega Delta Fraternity
Cash Wm S (Aleathe) hat clnr 1459 India
Cashner Alvin B (Grace) bldg material 1219 University h3738 Fairmount av
Casho Adolfo (Josefa) lab h2629 Boston av
Casimiro Jauregui chauf r1416 F
Casino Theatre 651 5th
Caskie Jas lab r739 2d
Caspar Eliz Mrs h3880 Woolman av
Caspar Jos gro 3895 Woolman av
Casper Hortense V r4644 Alabama
Casper Roy pantrymn Naval Hospital
Casperson Lloyd auto repr 4012 Euclid av
Cass Albro (Jennie) pntr h3556 Central av
Cass Chas L U S Prohibition Agt 204 Federal bldg h3029 Erie
Cass Franklin A mgr Mission Theatre r4393 Ohio
Cass Gilmon L mgr Plaza Theatre r4393 Ohio
Cass Harry A (Bertha) v pres Superior Mill Co h1568 5th
Cass Howard W (Etta) pntr h4221 Cherokee av
Cass Lee R (May) h4393 Ohio
Cass Leota W seamstress Bledsoe Co r4215 Cherokee
Cass Lewis h4215 Cherokee av
Cassalt Mary Mrs h817 9th
Cassell Jas S (Margt) slsmn Don Lee Inc h3037 Hawthorne
Casserly Henry B (Lettie) carp h2209 Kearney av
Cassidy Arth J (Florence) USN h3750 7th
Cassidy Bernard F (Carrie) lab h4043 42d
Cassidy Hugh P (Anna) h6825 La Jolla blvd La Jolla
Cassidy Jas H (Lottie) h1010 8th
Cassidy Lottie Mrs (Hotel Lynne) r1010 8th
Cassidy Marie Mrs h3315 4th
Cassidy R Jos (Willamette) USN h3961 1st
Cassidy Walter J (Margt) mach S D & A Ry Co h631 15th
Cassie Eben (Helen) blksmth City Operating Dept h19 N Evans
Cassie Leslie W (Minnie) carp h3854 36th
Cassin Edw r2823 Webster av
Cassin Jno E (Mary) formn City Fire Dept h2823 Webster
Cassin Milton lab r2823 Webster av
Cassius Ever r2437 2d
Casstevens Frank (Florence) USN h4493 Texas
Cassulo N uphol formn Standard Mattress & Furn Co

Your City Directory --- The Binnacle of Business
The seas of industry, while uncharted in many respects, are very definitely indicated in the modern "log" of business—the City Directory

In line with the economic trend to standardize all generally used products, THE ASSOCIATION OF NORTH AMERICAN DIRECTORY PUBLISHERS has decided to make, and is now making, all city directories published by Association members conform to certain standards in regard to make-up, compilation and classified business headings which will simplify and facilitate their use.

PULLMAN
Cafeteria
1240
FIFTH ST.
Everything
JUST AS
YOU
LIKE IT
at prices
you like
to pay

YOUR STANDARDIZED CITY DIRECTORY
provides a definite opportunity to emphasize, increase and insure your business.

Cassutt Alf W (Celia) slsmn Mayer-Krumholz h4708 32d
Castagnola Andw (Susie) fishermn h829 W Juniper
Castagnola Angela (Mary) fishermn h1920 Columbia
Castagnola Angelo jr fishermn r1920 Columbia
Castagnola Catardo r1920 Columbia
Castagnola Elvera r2419 Kettner blvd
Castagnola Felice fishermn h2066 Kettner blvd
Castagnola Jno fishermn r2419 Kettner blvd
Castagnola Katie r829 W Juniper
Castagnola Laura r 2419 Kettner blvd
Castagnola Loiji (Louise) fishermn h2419 Kettner blvd
Castagnola Louise r2419 Kettner blvd
Castagnola Maria Mrs h2066 Kettner blvd
Castagnola Matteo fishermn r2066 Kettner blvd
Casteel Benj F lab City Operating Dept r3380 32d
Casteel Chas J stonewkr r1213 8th
Casteel Mabel M Mrs drsmkr 1213 8th
Casteel Orville H (Mattie) gro 1103 S 31st h3164 Bay av
Casteel Sanford T (Martha) lab City Operating Dept h3380 32d
Castelas David bootblk r614 5th
Castelberg's Inc L E Thacher west coast mgr jwlrs 964 5th R416
Castellano Frank slsmn Raymund V Morris r869 10th
Castello M r423 West F
Castello Paul (Ida) cupolamn Standard Iron Wks r Chula Vista
Castenada Victor (Jessie) lab h666 17th
Castien Agnes r4705 Pescadero av O B
Castien J Edw (Caroline) optom 432 C R16 h4705 Pescadero av O B
Castillo Adolph clk J L Sturz r1722 E
Castillo Anna hairdrsr Rhaeta DeSomber r3950 Park blvd
Castillo Aurora Mrs h1950 Harrison av
Castillo Benj (Refugio) phys h3950 Park blvd
Castillo B car repr S D Elec Ry Co
Castillo Ignacio r3950 Park blvd
Castillo Jos lab h2122 Island av
Castillo Leonore clk r3950 Park blvd
Castillo Miguel (Aurelia) shoe repr 1819 Logan av
Castillo Santiago r528 14th
Castle Alex H carp r4533 North av
Castle Cath F (wid J E) h4533 North av
Castle Geo A gdnr r3886 Swift av
Castle Geo E vulc r4533 North av
Castle Isaac O (Fannie) USN h1465 4th
Castle Janet drftsmn r4181 30th
Castle Maud A r1805 Alta Mira pl
Castle Ray r1671 5th
Castle Richd O (Myrtle) tmstr h3886 Swift av
Castle Ruth Mrs h4181 30th
Castleman Eug L (Vista) auto driver City Fire Dept h2836 C
Castor Bernard T lieut USN h4082 32d
Castoreno Gebhart Mrs h3957 Alabama
Castro Alejo (Francisco) lab h4439 Bancroft
Castro Anthony (Juana) lab h1763 Julian
Castro Antonio (Dolores) bartndr h1441 F
Castro Carmen r3620 Nile
Castro C r520 6th
Castro Frank T lab h3620 Nile
Castro Fred (Rosario) h 644 14th
Castro Genero (Antoinette) car repr S D Elec Ry Co h2762 Main
Castro Jesus (Anna) car repr Santa Fe h734 W Date
Castro Jno (Josephine) lab h3407 C
Castro Jno C (Angela) cement fnshr h5024 Ellison pl
Castro Joe J chauf Frank C Orndorff r371 13th
Castro Jose lab Santa Fe r726 5th
Castro Juan lab Santa Fe r PO Box 758
Castro Manuel lab r 922 16th
Castro Michl lab r 1885 National av
Castro Narsesa clk r2685 Newton av
Castro Pedro (Beatrice) h4325 Gaines
Castro Peter (Marie) lab h922 16th
Castro Peter jr lab r922 16th
Castro P lab S D Elec Ry Co
Castro Salvador (Natividad) mach Modern Mach Co h828 Beardsley
Castro Soledad (wid T) r3620 Nile
Castro S lab S D Elec Ry Co
Casty Bartholomew (Christine) carp h929 18th
Casty Edw millwkr S D Screen Mfg Co r929 18th
Caswell Edw clk r3956 10th
Caswell Julia A (wid E B) r4244 Cherokee av
Caswell Rose M h4244 Cherokee av
Caswell Saml C (Kate; Crown Bottlers) h3956 10th
Cate David (Susan) h3961 Normal
Cates C B capt USMC r Coronado
Cathcart Jas A (Bertha; Gaul & Cathcart) h2718 Wightman
Catholic Cemetery Peter O'Malley supt W Washington nr Randolph
Catholic Children's Home 3779 Georgia
Catholic Hospital Committee 1017 1st R618
Catholic School (Mexican) Caroline P Shannon prin rear 2433 San Diego av
CATHOLIC WELFARE BUREAU, Rev John Brady Director, 618-619 Bancroft Bldg, 1017 1st, Tel 3-5214
Catino Salvador chauf H G Fenton
Catledge Clarence S (Mary) USN h4622 Iowa
Catlin Henry L porter r543 12th
Catlin Minerva h2926 Spruce
Cato Frank (Consuelo) h3144 Addison Pt Loma
Catrell Leslie with C S Hardy
Catron Wayne eng r1201 S 36th
Cattell Annie drsmkr 432 C R7 r3744 7th

YOUR CITY DIRECTORY IS STANDARDIZED
Be it Kalamazoo or Baraboo, information arrangement is uniform... Sixteen gauge wire is identically the same size in Boston or Bellingham, railroad tracks are the same width in Connecticut and California, shoe sizes are standard whether made in Brockton or Stockton, and so on, ad infinitum.

The William Kettner Co.
GENERAL LICENSED REALTY BROKERS INSURANCE
PHONE MAIN 0187 333-334-335 SPRECKELS BLDG.

Cattell Gilbert W (Hallie) radio eng Radio Material Organization h1314 W Washington
Cattermole Chas C (Helen) slsmn Arthur Cosgrove Co h3980 Hamilton
Cattermole Cora E Mrs r3980 Hamilton
Catton Jesse poultryman h504 63d Encanto
Caudell C Wm br mgr Safeway Stores Inc
Caudell J H Mrs draperywkr Taylor Halvorson Co r3201 Herman av
Caudell Jackson E clk h4859 Voltaire O B
Caudell Jno H (Hazel) USN h3201 Herman av
Caudell Rema L r271 N 35th
Caudillo Aurelio (Cristina) lab h828 Union
Caufield Henry J (Jane) bkpr h2135 Pine
Caughey Wm B (Laura) dairywkr P M Dairy Co h3506 Polk av
Caughlin Etta M h3531 Eugene pl
Caulfield Lena Mrs r3514 Collier av
Caulger Frank (Elise) gro h1225 State
Caum Russell (Marian) shtmtlwkr h4115 Texas
Causey Ernest N (Ruth) barber h3828 44th
Causey Ernest N (Myrtle) barber 4326 University r3828 44th
Causey Henry C r3828 44th
Causey Robt H (Dorothy) slsmn h3021 30th
Cavalier Anna Mrs r1445 Front
Cavalleri Wm (Sadie) fishermn h1840 Columbia
Cavallini Nathan (Mary) gdnr h1326 10th
Cavanagh Josephine clk h3625 Kite
Cavanagh Martha h586 60th
Cavanaugh Geo C (Kath) h2965 Union
Cavanaugh Jas W r3975 Goldfinch
Cavanaugh Marion (wid F T) h2924 K
Cavanaugh Mary Mrs h1324 Edgemont
Cavanaugh Wm E (Mary) USN h1625 Atlantic
Cavangeo G r325 Market
Cave Alice (wid Edw) h3776 Arnold
Cave Curio Store (Delano Cadman) 1325 Coast blvd La Jolla
Cave Herbt E (Winifred) slsmn Allen's Dairy & Crmy h3576 Texas
Cave Mary (wid T R) r4093 3d
Cave Nell music tchr 4093 3d
Cave Thos H (Grace) h4106 Highland av
Cave Virtue (wid Wm) h4134 44th
Cavel Josephine (wid Nelson) h2750 Bway
Cavell Lucia B Mrs h1820 Granada av
Cavell Ray C r1820 Granada av
Caven Jas W (Beulah) plmbr h3786 Central av
Cavender Everett J (Sue) slsmn Burroughs Adding Mach Co h3657 Herman
Caveral Phillip lab h1443 California
Cavileer Betty clk T C Shore & Son r1704 Monroe
Cavins Jno S r2876 Hawthorn
Cavins Willemina (wid J M) h2876 Hawthorn
Cavnaugh Annie Mrs r1622 Dale
Cavoli Roy J clk W U Tel Co r 43 18th
Cawkins Edw chauf r2738 Bway
Cawley Chas W (Elsie) h1630 7th
Cawley Jno H (Cath) USN h3431 Herbert
Cawthon Emmerson E carp h4035 Texas
Cawthon Newton (Evelyn) gas mkr h305 S Pardee
Caylor Buford L carp r2058 Kearney av
Caylor Geo (Ethel) chauf h3025 Redwood
Caylor Harold E clk r2058 Kearney av
Caylor Jewel A with Marston Co r2058 Kearney av
Caylor Mabelle M (wid S V) h2058 Kearney av
Cayot Jos F (Ellen) h7768 Girard La Jolla
Cayton Bernard cook r1501 Torrey Pine rd La Jolla
Caywood Fred J (Mamie) elect appliances 733 Redondo ct M B h1124 Felspar P B
Cebegee Michl r1218 Union
CECIL HOTEL (D D Whitten, C L Dix) 1134 6th bet B and C, Phone Main 4916 (See page 43)
Cedar Apartments 604 Cedar
Cedergren Alf (Dessie) joiner Naval Air Sta h4834 39th
Ceeders Paul D (Beulah) aud h3512 Granada av
Celaya David tmstr Western Lmbr Co r744 State
Celiceo Carmel M maid r4046 8th
Celiceo Julia M (wid Jos) h4046 8th
Centman David A (Ethel) gas sta 2193 National av h115 27th
Central Alabama Market (Jos Tobias) gro 2047 El Cajon av
Central Christian Church Rev W E Crabtree pastor F se cor 9th
CENTRAL DYE WORKS, Thos Hislop Prop, High Grade Tailors, Cleaners and Dyers, Makers of Ladies' and Men's Garments, 4108 University av, Phone Hillcrest 0646-J
Central Garage (C F Wells J W Lindsay) 652 2d
Central Hall of Radio Activities 1023 7th R14
Central Hotel 835 6th
Central Library of City Schools Jeannette C Morgan librarian Balboa pk
Central Methodist Episcopal Church Rev Wilfred Kent pastor Harrison se cor Sampson
CENTRAL PHARMACY, Kn H Drug Co Props, Prescription Specialists, "The Biggest Little Drug Store in Town," 4050 University av, ne cor Central av E S D, Phone Hillcrest 4734
CENTRAL REALTY CO (Mrs Frances C Lilly) Real Estate, 647 E, Phone Main 2920.
Central School 4098 41st
Central Sheet Metal Works (C E Lewis) 718 Front
Cepps Jos tmstr h7529 Eads av La Jolla

DR. H. FOX ROLLER, D. C.
BODY CORRECTION MEANS HEALTH
Our treatment is in line with nature's way of caring for the body
Phone Main 2493 713-715 Bancroft Bldg., First and Broadway Res. Phone 3-4872

DIRECTORY LIBRARIES
We have on file in our Directory Library which we maintain in the rooms of the San Diego Merchants Association copies of Directories of the principal cities of the United States. These are for your convenience
R. L. POLK & CO.

YOUR CITY DIRECTORY SHOULD BE TRADE MARKED

Contact is the basis of civilization. By our contacts with others our ideas are broadened and fertilized. The interchange of ideas and ideals, made possible by association contacts, are the greatest factor in the refinement of a service or a product. They help that service or product attain a high degree of perfection. This is the office performed by the ASSOCIATION OF NORTH AMERICAN DIRECTORY PUBLISHERS.

RAYMUND V. MORRIS, INC.
HUDSON and ESSEX
1531 BROADWAY PHONE MAIN 6161

Cepps Tony (Allie) tmstr r7529 Eads av La Jolla
Cercek Jos (Audrey) USMC h3756 Polk av
Cerda Joaquin (Anita) prop Newton Avenue Garage h2220 Newton av
Cerda Leonard (Mabel) cigars h3245 Kettner blvd
Cermak Frank A (Ida) USN h1212 Columbia
Cerrone Albt (Maria) with Benson Lmbr Co h3192 Clay av
Cervantes Fiburcia S Mrs h2115 India
Cervantes Luis F (Delfina) surv h3937 Idaho
Cervantes Marie r2115 India
Cervantes Roy (Sarah) h1814 Moore
Cerveny Jno (Grace) tailor 1046 8th h4253 Fairmount av
Cerveny Saml r4253 Fairmount av
Cesale Marie G Mrs r4321 Polk av
Cescina Alf barber Angelo Medina
Cesena Adelaido r1436 Kettner blvd
Cesena Arth (Jennie) cement wkr h5015 Ellison pl
Cesena A with C S Hardy
Cesena Danl (Josefa) lab h3254 McLaren la
Cesena Frank lab r1436 Kettner blvd
Cesena Henry (Carnella) lab h3217 L
Cesena Ildrolfo (Ramona) pipe ftr h2648 G
Cesena Manuel (Jane) cement contr 4336 Ohio
Cesena Marcelena h3950 Mississippi
Cesena Michl (Mary) lab h3218 McLaren la
Cesena Paula Mrs h3186 Imperial av
Cesena Ramona Mrs h1436 Kettner blvd
Cesena Transito lab r1436 Kettner blvd
Cesmat Bernard R bkpr S D Tr & Sav Bank r1365 1st
Cesmat Claire C r4554 Terrace dr
Cesmat Daisy P Mrs h2936 33d
Cesmat Hilaire (Kath) live stock buyer C S Hardy h4554 Terrace dr
Cesmat Hilaire F r4554 Terrace dr
Cesmat Louis E shipper C S Hardy
Cgiolzetti Joe (Inez) h1641 Logan av
Chabes Manuel lab r2246 Julian av
Chabes Mayo (Carmen) lab h2246 Julian av
Chabot Florence E h3536 Kite
Chabot Norman B (Eileen) slsmn Ralph Hamlin h3923 Hamilton
Chace Ralph T (Marjorie) rep Westinghouse Elec & Mfg Co h2415 El Capitan av
Chacon Iabier (Guadalupe) restr 1417 Market
Chacon Jobita lndywkr The Sanitary Lndy h501 14th
Chacon M r Golden West Hotel
Chaddock Earl (Dorothy) bldg contr 3840 30th h3685 Pershing av
CHADDOCK EVALYN, Mgr and Prop Hotel Brewster, h415 C
Chaddock Evelyn Mrs (New State Hotel) h341 West E
Chadima Louise E Mrs clk Holzwasser r2828 University
Chadney Wm H depy Co Sheriff r Nestor
Chadwick Adelaide E (wid H A) r4328 36th
Chadwick Everett G mech Raymund V Morris Inc r National City
Chadwick Gertrude M bkpr S D Truck Co r1146 12th
Chadwick Grace S Mrs attendance officer City Bd of Education r2135 Froud O B
Chadwick Ida Mrs h3617 Highland av
Chadwick Jennie L (wid C T) h1146 12th
Chadwick Jno J (Emma) barber 3511 Adams av h4664 Wilson
Chadwick Ralph G (Grace) car repr S D Elec Ry Co h2135 Froud O B
Chadwick Richd W (Mary) sergt detectives h2120 Warrington Pt Loma
Chadwick Warren T (Anna) mgr S D Truck Co h4322 Sierra Vista
Chaff Geo (Ruth) slsmn h4925 Cape May av O B
Chaffee Hattie h2230 Albatross
Chaffee Sarah Mrs r 4112 32d
Chaffin Orrin L (Frances) asst mgr U S Grant Hotel h4169 Jackdaw
CHALFANT AUTOMOTIVE CO (Dale P Chalfant) Automobile, Motorcycle and General Repairing, 4776 El Cajon av, Phone Hillcrest 5995 (See page 28)
CHALFANT DALE P (Chalfant Automotive Co) r3838 41st
Chalfant Josephine (wid Alf) h3838 41st
Chalfant Ralph W h4764 Lantana dr
Chalfant Vinette photo finisher Thompson Photo Service r3838 41st
Challand Frank (Allie) postmaster Mission Beach Post Office h732 Pismo ct M B
Challand Moses C r227 B
Challand Otis C slsmn A Sensenbrenner Sons h2534c B
Challenge Cream & Butter Assn F H Nigh mgr 854 8th
Challet Paul (Germaine) used cars 2075 National av h2155 Newton av
Chalmers Isabella (wid Geo) r332 Hoitt
Chalmers Wm F (Monnetta) h3520 29th
Chamber of Commerce See San Diego Chamber of Commerce
Chamberlain Ada Mrs r4333 Copeland av
Chamberlain Alice tchr r4410 Highland av
Chamberlain Allen lab h3033 Imperial av
Chamberlain Edwin F (Marjorie) phys 861 6th R710 h2666 Rosecrans Loma Portal
Chamberlain F Hedwig (wid F H) h4526 Edgeware rd
Chamberlain Harold J (Moore's Quick Delivery) r1162 Nile
Chamberlain Hazel M Mrs (Palm Beauty Parlor) r3003 Newton av
Chamberlain J B (Anna) beverages 657 5th h1719 Front
Chamberlain Jno W (Hazel) USN h2211 Anthony dr

Contact Is the Basis of Civilization
By our contacts with others our ideas are broadened and fertilized. Your business, too, will react to the benefits to be derived from contacts made through the medium of your City Directory.

San Diego Woman's Advertising and Publicity Council
372 Spreckels Building — Phone 3-4325
Associated With California Publicity Council

Chamberlain Lawrence S (Mabel) treas Rogan & Co and Cal Natl Mortgage Co r Coronado
Chamberlain Raymer (Hazel) USN h3003 Newton av
Chamberlain Saml D (Mabel) slsmn Benton Roof & Paint Co h3630 University av
Chamberlain Saml S (Gertrude) h4220 Georgia
Chamberlain S r124 Bway
Chamberlain Will O (Della) ins h3801 Belmont av
Chamberlain Wm A (Jennie E) h327 Robinson av
Chamberlain Wilson (Kate) h5035 W Pt Loma blvd O B
Chamberlin Benj J (Edith) bldg contr 4717 Lillian
Chamberlin Charlotte r4118 Lark
Chamberlin C M ironwkr Standard Iron Wks r4634 Campus
Chamberlin Don O (Marie; Chamberlin Ins Agency) h3631 Mountain View dr
Chamberlin Eliz (wid W K) h3247 Island av
Chamberlin Harold J (Airna) transfr h3806 Nile
Chamberlin Insurance Agency (D O and W O Chamberlin) 948 3d R301
Chamberlin Morton A (Mathilda) lawyer 1007 5th R525 h432 F
Chamberlin Weather Strip Co Robt Tharp rep 121 Bway
Chamberlin Will O (Della; Chamberlin Ins Agcy) h3801 Belmont av
Chambers Alice phone opr r3445 C
Chambers Blanche Mrs h1354 Edgemont
Chambers Champion h3137 Congress
Chambers Clair auto mech r3926 32d
Chambers Claude L (Mayme) lawyer 1023 2d R503 and Judge City Justice Court h3911 Ocean Front M B
Chambers Dudley E r 639 E
Chambers Edw r3553 31st
Chambers Fannie S (wid W H) h1530 9th
Chambers Fred L (Mattie) driver h3445 C
Chambers Geo A (Zelma) brklyr h2937 Clay
Chambers Helen H bkpr B J O'Neill h4756 Circle dr
Chambers Jas D (Gladys) carp h4035 Chamoune av
Chambers Jesse N confy 750 12th r729 13th
Chambers Jno (Eliz) h706 Nantasket ct M B
Chambers J r Golden West Hotel
Chambers J Harvey (Kath) h4774 39th
Chambers Louise L (Estella) h606 61st Encanto
Chambers Miles h4078 40th
Chambers Nova B clk S D Union & Tribune r716 Windimere ct M B
Chambers Olive B Mrs matron Co Jail h1050 Front
Chambers Percy M (Mary) chauf h4041 43d
Chambers Ralph (Margt) auto mech J C Adair h4563 Utah
Chambers Ralph H (Eliz) slsmn Whitney & Co h1823 Fern
Chambers Riley A (Carrie) h3042 E
Chambers Robt N (Eliz) h5117 Voltaire O B
Chambers Russell D (Linnie) h3760 28th
Chambers Ruth phone opr r3445 C
Chambers Susie B (wid Chas) r3220 Goldsmith Loma Portal
Chambers Stanley W asst Scripps Institution of Oceanography
Chambers Thos E (Jennie) rancher h6327 Brooklyn av Encanto
Chambers Viola waiter h3105 5th
Chambers Walter J (Blanche) USN r4078 40th
Chambers Wm C (Emily) slsmn A N Aveldson h3942a Cleveland av
Chambis Geo 2d hd furn 816 6th h818 same
Chamblin Jno R (Margt) slsmn Federal Motor Co r333 University av
Chamoune Apartments 3750 Chamoune av
Champ Gerald F (Mae) adv writer S D Union & Tribune h4221 Jackdaw
Champion Edw (Euphemia) credit mgr H L Benbough h2920 Rosecrans Loma Portal
Champion Emily M (wid Geo) h3606 Front
Champion Henry B buyer Monarch Drug Co h2214 Bway
Champion Lulu nurse h4214 34th
Champion Margt designr r2920 Rosecrans Loma Portal
Champion Norman G (Jane) h4067 37th
Champion Sara M tchr Woodrow Wilson Jr High Sch r3606 Front
Champlin Erathusa r1870 Sheridan av
Champlin Geo J (Clara) slsmn Harris & Hull of S D h1870 Sheridan av
Champlin Henry J gro 931 13th r943 same
Champlin Lucia r1870 Sheridan av
Chan Fata h209 J
Chan Lock h221 J
Chan Wm (Minnie) restr 452 4th
Chance Horace M (Mildred) USN h3168 Bay av
Chance Matie H Mrs r3826 Hawk
Chance Scipio jan Rees & Stealy r720 3d
Chandler Alva R florist r1731 University av
Chandler Carol r3959 4th
Chandler Chas J (Agnes) whsemn Cudahy Pkg Co h3777 Ray
Chandler Chas T (Addie) pres University Av Bank h3959 4th
Chandler Chas T jr teller University Av Bank r3959 4th
Chandler Claude (Clara; Chandler & Baker) h4407 Georgia
Chandler Earl H (Etta) USN h4202 Kansas
Chandler Everett L (Loretta) auto wrecker 4172 University av r4272 Marlborough

This City Directory is placed on file in various Directory Libraries maintained by the publishers throughout the United States.

In line with the economic trend to standardize all generally used products, THE ASSOCIATION OF NORTH AMERICAN DIRECTORY PUBLISHERS has decided to make, and is now making, all city directories published by Association members conform to certain standards in regard to make-up, compilation and classified business headings which will simplify and facilitate their use.

RICHARD E. SEOL COMPANY
DRAPERIES
Upholstering
Painting
ORIENTAL RUGS
Wall Paper
INTERIOR Decorators
PHONE 3-4604
1303 FIFTH

Harley-Davidson Motor Cycles
PHONE MAIN 5677 SAM McPHERSON 640-648 MARKET

CHANDLER - FLORIST (Mrs O B Chandler) Everlasting Flowers, Floral Work a Specialty, 1731 University av, Phone Hillcrest 4391-W
Chandler Floyd F (Benadah) bakery 3801 5th h4121 Texas
Chandler Gladys L sten Western Salt Co r4635 Louisiana
Chandler Henry A (Helen) asst cashr University Av Bank h3136 James Loma Portal
Chandler Jno H clk Johnson Cigar Co r1572 6th
Chandler Jno W (Lavilla) slsmn h3227 Main
Chandler Jos (Ida) cement contr 4067 Van Dyke av
Chandler J F r1515 Front
Chandler L H r4272 Marlborough av
Chandler O B Mrs (Chandler-Florist) h1731 University av
Chandler Ora B (Maud) h4011 Oak Crest dr
Chandler Ross W meat ctr Edw Goodahl r1731 University av
Chandler Rufe F (Birdie) poultrymn h6336 Wunderlin av Encanto
Chandler Thos A slsmn J P Ayers r4162 Fairmount av
Chandler Velma L r4407 Georgia
Chandler & Baker (Claude Chandler R J Baker) real est 920 8th
Chaney Floyd auto electn B J Haralson Co r1323 1st
Chaney Jesse r1064 4th
Changnon Clyde r3019 Olive
Changnon Earl L (Olive; Union & C Auto Co) h3019 Olive
Chaniel Carl L (Mary) plmbr h4533 Felton
Chanter Alberta r2238 Woolman av
Chanter Emma L (The Bandbox) r2327 Hickory
Chanter Florence A (John Chanter Furn Co) h2238 Woolman av
Chanter Fred C (Emma) mgr John Chanter Furn Co h2327 Hickory
Chanter John Furniture Co F C Chanter mgr 607 Market
Chapel Chas A (Mary) restr 3724 Mission blvd M B
Chapel Harrie D tchr Woodrow Wilson Jr High Sch h4717 W Panorama
Chapin Clifford bkpr S D Tr & Sav Bank r972 22d
Chapin Fredk E (Lucy) music tchr 3912 Center
Chapin Geo B teller First Natl Bank r972 22d
Chapin Helen L h218 Beech
Chapin Kath (wid L J) r218 Beech
Chapman Alf H (Stella) h1925 La Jolla av
Chapman Alf G clk USN Supply Depot r3872 5th
Chapman Anna Mrs r3526 7th
Chapman Bernice Mrs clk C L Pratt r1560 Hornblend av P B
Chapman Carroll E foundrywkr Natl Iron Wks r4230 Texas
Chapman Chas lab h432 N 32d
Chapman Chas F (Anna) airplane repr h3584 Texas
Chapman Chester (Nellie) driver h4073 National av
Chapman Christopher J h1871 Alta Mira pl
Chapman Densmore E (Emily) carp h2045 Dale
Chapman Edw mach opr United Cap Mfg Co
Chapman Edw W (Blanche) r1351 6th
Chapman Elza S USN r4360 Hamilton
Chapman Frances E Mrs r1356 6th
Chapman Frank R (Hazel) carp h3823 47th
Chapman Franklin P clk r1082 32d
Chapman Harry D (H D Chapman & Co) r5320 6th
Chapman Harry L waiter r2045 Dale
Chapman H Grafton slsmn Percy H Goodwin Co r Bonita
Chapman H D & Co (Harry D Chapman) barbers' supplies 811 F
Chapman Jno C (Mabel) USN h816 S 38th
Chapman Jno W chf clk S D & A Ry Co r Chula Vista
Chapman Jno W (Gertie) lab h1560 Hamilton
Chapman Laura J (wid Chas) r1328 [illegible]th
Chapman Lloyd V shtmtlwks 1404 Market r631 14th
CHAPMAN LOUIS F, Interiors, Designer and Executor of Exclusive Draperies, 2844 University av, r same, Phone Hillcrest 5506 (See page 48)
Chapman Mabel Mrs r1908 5th
Chapman Mabel lndywkr S D Co Hosp
Chapman Margt (wid Wm) h1543 Union
Chapman Marie (wid Russell) h4103 Boundary
Chapman Mary E (wid Chas) h612 25th
Chapman Mary P writer r1871 Alta Mira pl
Chapman Nathan D (Cecilia) slsmn Arnold Realty Co h3753 1st
Chapman Nell M pkr Citrus Soap Co
Chapman Nettie (wid J E) r1939 Julian av
Chapman Paula M writer r1877 Alta Mira pl
Chapman Richd A (Marie) pres American Investors Inc h3761 Alabama
Chapman Ross r1908 5th
Chapman Rudolph E (Willia) lab h2860 Webster av
Chapman Russell M pntr Monte Sign Co r2045 Dale
Chapman Sarah E (wid H C) r4208 Arden way
Chapman Selma r2738 Bway
Chapman Stanley J reedwkr Harold Von Briesen r3210 Market
Chapman Summer A lab City Operating Dept r454 20th
Chapman Thos lab r421 E

DIRECTORIES
City, County or State—Invaluable for Mailing Lists
San Diego Directory Co., 826 3rd

Los Angeles
San Francisco
WM. R. STAATS CO.
ESTABLISHED 1887
Pasadena
San Diego
GOVERNMENT, MUNICIPAL and CORPORATION BONDS
410 UNION BUILDING PHONE 3-4209

Chapman Thos slsmn Fuller Brush Co r3815 Menlo av
Chapman Thos S (Maja) h3730 Robinson pl
Chapman Walter lab City Park Dept
Chapman Walter F (Margt) estimator h3514 Texas
Chapman Wm E hatmkr r2045 Dale
Chappell Anna (wid C C) h3520 J
Chappell C J jr lieut USMC r Coronado
Chappell Earl L (Blanche; Willis & Chappell) r4223 Landis
Chappell Ernest dairywkr P M Dairy Co r3304 I
Chappell Liffey (Grace) h1830 Rosecrans Loma Portal
Chappelle Lewis E (Irene) phys h4742 Pescadero av O B
Chapple Antha Mrs waiter V M Neiswender r609 17th
Chapple Richd B (Edna) mach Western Lmbr Co h3674 Cottonwood
Chapron Livingston H (Ravizza & Chapron) r1469 9th
Chapron Orrell Mrs waiter Minneapolis Cafe r2119 4th
Charboneau J O news dlr r245 9th
Charbonneau Jack orderly S D Co Hosp
Charis Loo r1425 4th
Charis Louis cook r 1615 Front
Charles Allie D r1911 32d
Charles David W (Ella) h1911 32d
Charles Eudora J (wid H O) r1152 9th
Charles Mabel r 1911 32d
Charles Mabel R h5077 Cape May av O B
Charles Marion G (Eliz) formn S D Elec Ry Co h5004 Monroe av
Charles Maude M drsmkr 1152 9th
Charles Millard F slsmn Thearle Music Co r Chula Vista
Charles Perley W (Eleanor) formn Santa Fe h1736 Front
Charles Ruby r1911 32d
Charles Shirley M tchr S D High Sch r5077 Cape May av O B
Charles Sidney C (Dorothy) chf clk Norton Lilly & Co h2202 32d
Charlesworth Belding r1994 Idaho
Charlesworth F W Mrs nurse h3994 Idaho
Charlier Edw M (Maybelle) h2440 32d
Charlton Frank S (Mabel) slsmn F D Warner h4335 Maryland
Charlton Jno r1868 State
Charlton Jno G (Eugenia) rancher h1042 15th
Charlton Jos r1868 State
Charlton Myrtle E office sec Luce & Swing r1042 15th
Charlton Neil auto mech Jas Urquhart r1042 15th
Charlton Ralph (Jessie) cigars 4073 University av h4147 Estrella
Charlton Wm (Lenore) h1868 State
Charnock Chas N (Edna) USN h4751 33d
Charpentier Adele C Mrs h1148 15th
Charpentier Cleo r1148 15th
Charpentier Orea r1148 15th
Charpiot Julia A (wid S A) h4742 Kenmore ter
Charroin Arth B (June) plmbr Reed Bros Co h4561 Campus av
Charrion Gene shtmtlwkr Perry-Christenson-Campbell r 3709 Cottonwood
Charter Geo H (Bessie) ensign USN h1817 31st
CHARTER OAK REALTY CO (J W Berry) Licensed Realty Brokers, Improved, Leases, Vacant, 3910 El Cajon av, Phone Hillcrest 4779
Chartier Edw M (Maybelle) h2440 32d
Chartres Martin Ernest P (Margt) phys 121 Bway R545 h4254 Albatross
Charves Mary E (wid J S) h1355 Columbia
Chasco Jos (Jessie) lab h2668 Newton av
Chase Adeline W r425 University av
Chase Anna Mrs bkpr Leon Blancheri r4193 Texas
Chase Benj F (Dunkena) h33 16th
Chase Benj S jr (Hazel) clk S D Tr & Sav Bank h3727 Alabama
Chase Carrie J with Marston Co r121 Pennsylvania
Chase Clara Mrs r1169 12th
Chase Clifton W driver P M Dairy Co h4547 Utah
Chase Cora M Mrs h121 Pennsylvania av
Chase Della H Mrs tchr Lincoln Sch h312 Brookes av
Chase Donald M teller S D Tr & Sav Bank r3932 5th
Chase Dorothy R tchr Garfield Sch r312 Brookes av
Chase Edw h2415 El Capitan av
Chase Edwin F (Margt) bus mgr Scripps-Howard Newspapers (Calif Group) pres S D Sun Publ Co h3415 Albatross
Chase Elmer chauf S D Union & Tribune r rear 2667 Newton av
Chase Eulalie A clk P O r4460 Arch
Chase Evan F (Margie) service supt Robt D Maxwell Co h2267 4th
Chase Frances sten Am Typewriter Exch r4773 36th
Chase Frances P Mrs instr S D Violin Sch r4759 35th
Chase Frank bkpr Helping Hand Childrens Home r same
Chase Frank C (Ellen) printer h4383 Bancroft
Chase Frank S h4383 Bancroft
Chase F H (Kathryne) electn r 3565 Wellborn
Chase Geo E (Clara) bldg contr h319 Brookes av
Chase Geo I (Mary) marine h3737 Arizona
Chase Harlon (Marion) prntr h3869 40th
Chase Harry D mech Remington Typewriter Co h331 25th
Chase Helen S Mrs r 425 University av
Chase Herbt P (Lulu) eng Southlands Corp h322 Brookes av
Chase H N r Golden West Hotel
Chase Irven G r3737 Arizona
Chase Josephine (wid C A) h1668 9th
Chase Josephine T r2939 2d

WE CAN FURNISH YOU ANY DIRECTORY IN THE WORLD
R. L. POLK & CO., DIRECTORY SALES DEPT.

DIRECTORY LIBRARIES
We have on file in our Directory Library which we maintain in the rooms of the San Diego Merchants Association copies of Directories of the principal cities of the United States. These are for your convenience
R. L. POLK & CO.

NOTICE TO ATTORNEYS

The publishers of this directory maintain for the benefit of attorneys and others interested, a research department for the searching of city and other directories for lost persons or defendants in court actions.

Los Angeles
San Francisco
Oakland

HUNTER, DULIN & CO.

Pasadena
Santa Monica
Hollywood

GOVERNMENT, MUNICIPAL AND CORPORATION BONDS

Fourth Floor, First National Bank Building

Phone Main 5586

Chase Laura Mrs sec to Dean State Tchrs College r3932 Georgia
Chase Lionel A (Madeline) auto mech L M Keller h4111 30th
Chase Louis jr h4136 Louisiana
Chase Margt L Mrs r3752 Bancroft
Chase Mary A maid Golden West Hotel r3932 5th
Chase Nial M carp r4512 Hamilton
Chase Otis W (Beatrice) h2102 G
Chase Rachel E r 1622 Dale
Chase Richd L (Julia) slsmn h2426 Myrtle
Chase Saml D (Lucina) h6419 Imperial av Encanto
Chase Sue T Mrs supt Helping Hand Childrens Home
Chase Thurston P (Emily) h4460 Arch
Chase Verless M (Ethel) pntr h3355 Grim
Chase Waldo H civ eng r312 Brooks av
Chase Wm O (Mina) fishermn h2022 National av
Chasey Frank T eng r 7737 Draper av La Jolla
Chasey Fred S with Marston Co r Coronado
Chastain Clare r2540 L
Chastain Thos M (Sarah) carp h2540 L
Chastain Wm B (Elinor) electn h4330 Sierra Vista
Chater Marie K Mrs clk S D Humane Society r407 66th Encanto
Chater Nathl W (Marie) h407 66th Encanto
Chatham Louis C slsmn John P Mills Organization r 2042 Albatross
Chatham Mary Mrs r7429 Girard av La Jolla
Chatham Wm D (Elenora) clk h2042 Albatross
Chatten Fred (Laura) animal kpr Zoological Gardens h1283 Johnson av
Chatwin Fielding (Mary) mach hd W J Glasson Lbr & Plan Mill h1830 Logan av
Chauvin Andw S chauf La Jolla Lumber Co r Girard av La Jolla
Chavez Alberto lab r1764 National av
Chavez Francisco (Maria) longshoremn h425 West G
Chavez J with C S Hardy
Chavez Mary V clk r67 18th
Chavez M lab S D Elec Ry Co
Chavez Nicholas r67 18th
Chavez Peter lab h3824 Woolman
Chavez Rosario Mrs h67 18th
Chavez Santos clk r67 18th
Chavez Seberiano lab r3824 Woolman
Chavez Thos lab r4101 Wallace
Chavez Victoria r1875 National av
Chavis Dennis (Mary) h4415 Euclid av
Cheal Fred (Louise) carp h3121 Mountain View dr
Cheal Grace r3121 Mountain View dr
Cheal Lloyd r3121 Mountain View dr
Cheal Ruth clk G G Brannon r3121 Mountain View dr
Cheatham Clark S (Naomi) farmer h4160 39th
Cheatham Edith C Mrs tchr Lincoln Sch h739 20th
Cheatham Irma clk Klauber Wangenheim Co r2121 1st
Cheatham Paul W r739 20th
Cheaves Isaac C (Lillian) waiter h328 S 30th
Chebigia Danl (Chebigia & Ragenovich)
Chebigia & Ragenovich (Danl Chebigia, Victor Ragenovich) cigars 1152 3rd
CHECKER CAB CO, Fred A Sutherland Operator, Chas A Turley Mgr, 916 3d, Phone Main 4148
Checkerboard Realty Co (H B Giles) 918 7th
Chedester Frank J clk Union Oil Co r3538 Arizona
Chee Kung Tong (Chinese Free Masons) r428 3d
Cheener Anna (wid F P) h952 19th
Cheesman Fredk (Ella) carp h222 27th
Cheesewright Chas (Josephine) h rear 3661 Arnold
Cheesewright Fred C (Verena) h105 Montecito way
Cheever Wm W (Lillian) plmbr 3892 44th h4108 39th
Cheientinas Colo B lab h3057 J
Chejstovsky Chas (Josephine) tailor h2921 Imperial av
Chejstovsky Eliz Mrs h2645 Imperial av
Chek Tom Hoy h322 Island av
Chemnick Hyman (Fannie) slsmn Hilton & Hamilton h4650 Edgeware rd
Chenault Jno T (Nancy) h945 21st
Chenett Florence artist r4337 Hermosa way
Cheney Aron E (Ellen) carp h4594 Winona av
Cheney Claire h3831 Kettner blvd
CHENEY C R CO, F H Strong Mgr, Distributors of Fancy Cheese, 756 Front, Phone Main 4336
Cheney Eugenia H slsldy Hill's Art Needlework & Gift Shop r3044 A
Cheney Geo driver h3044 A
Cheney G Carrol carrier P O r National City
Cheney Jno (Sara) h2553 Albatross
Cheney Lewis M carp r4666 Kansas
Cheney Margt M Mrs h718 Douglass
Cheney Rufus L (Eugenia H) r3044 A
Cheney Winifred Mrs clk Holzwasser r3694 33d
Chenoweth Rilla B r611 5th
Chepla Mary r1330 Ft Stockton dr
Chepla Mary A (wid Geo) h1330 Ft Stockton dr
Chepwidden E E h4783 Long Branch av O B
Cherokee Apartments 3629 Front
Cherones Geo slsmn Leo Greenbaum r738 F
Cherotte Albt B carp h4163 Florida
Cherotte Louisa Mrs r4163 Florida
Cherry Claud tankmn Union Ice Co r Coronado
Cherry Doris J with Marston Co r National City

Contact Is the Basis of Civilization

By our contacts with others our ideas are broadened and fertilized. Your business, too, will react to the benefits to be derived from contacts made through the medium of your City Directory.

Willard STORAGE BATTERY
916 UNION, CORNER E
WAGNER ELECTRIC SERVICE

WESTERN AUTO ELECTRIC CO.
Automotive Electricians

Willard STORAGE BATTERY
PHONE MAIN 7178
MASON TIRES

Cherry Howard W (Helen) USN r1431 State
Cherry H M Mrs h444 Brookes av
Cherry Jno A (Cath) auto mech h3805 Winona av
Cherry Josephine C (wid H M) h444 Brookes av
Cherry Myrtle h1798 Missouri av P B
Cherry Oliver M shtmtlwkr Novelty Sheet Mtl Wks r La Mesa
Cherry Roma L acct Southern Calif Music Co r444 Brookes av
Chesapeake Fish Co J N Vitalich mgr 849 Harbor
Chesley Eva r1201 Arbor dr
Chesnaye Kath spec repr Holzwasser r4928 Vista pl
Chesnut Grace r4169 43d
Chesnut Margt E (wid M F) h4169 43d
Chesnut Mary J (wid N W) r542 N 31st
Chesnut Stanley O (Anna) carp h542 N 31st
Chess Albt B (Beatrice) electn h2820 Howard
Chessman Arth F (Winnifred) sec Bldg Material Dealers Assn of S D h3754 Curlew
Chessmore Victoria M (wid A H) r1755 3d
Chester Effie L (wid Elmer) matron Holzwasser h4025 47th
Chester Fredk V (Henrietta) carp h3705 43d
Chester Irma I r4025 47th
Chester Ollie W Mrs h669 Columbia
Chester Stewart A (Callie) barber Holzwasser h3551 Bancroft
Chesterfield Court (W J Vernet) 3309 30th
Cheuvaud Louis life guard City Police Dept r1244 28th
Chevis Mechila Mrs h1812 National av
Chew Loy Co Chinese mdse 323 Island av
Chew Martha J (wid G E) h3184 Mountain View dr
Chewning Geo W (Ella) bldr h4670 Marlborough dr
Chiappi Anthony r1710 India
Chiappi Mary (wid Fred) h1710 India
Chiavoloni Marguerite r2009 29th
Chicago Hotel 717 4th
Chick Cornelia Mrs h1663 6th
Chick Jos E (Margt) eng h4885 Coronado av O B
CHICKASAW HOTEL (Francis L Scott) close to Shopping District, 940-946 State, near cor State and Broadway, Phone 3-1910
Chidester Frank J (Florence) clk h3538 Arizona
Chicchi Saml (Mary) clk h1724 L
Chientinas Bertha Mrs r3057 J
Chiera Bernardo (Felicita) cement fnshr h2230 Kearney av
Chilcote Guy W (Elaine) h2041 ½ Columbia
Child Harry W (Adalaide) h4424 Olivet la La Jolla
Child Ralph M (Eleanor) jan h3076 Cedar
Childears Clarence C (Mabel) rep M G Cooper Dry Goods Co h4436 Cleveland
Childers Arth W (Ruth) pntr h3527 42d
Childers Loren D (Bernice) mot pict opr h3357 30th
Childers Olen (Cecile) ins h4225 Arizona
Childers Olin spl agt Bankers Life Co 121 Bdway r668
Children's Home Anna G Sullivan supt 16th ne cor Ash
Children's Home Society of Cal Mrs G B Miles dist supt 432 C R21
Childress Ophelia h557 12th
Childs Agnes E clk USN Pub Wks Dept r743 Date
Childs Arth E (Madaline) real est 1007 5th R210 h345 W Laurel
Childs Arth J (Etta) r1412 29th
Childs Benj F (Ella) h3782 28th
Childs Carletta M Mrs h743 Date
Childs Clarence E (Minniebel) slsmn Coleman Mortgage Co h1405 Dale
CHILDS ERNEST R (Mattie B) County Surveyor Court House h400 19th
Childs E W r1142 Union
Childs Horace J (Laura) h3984 Normal
Childs Jas R (Ruth) slsmn h2972 Newton av
Childs Jos F firemn S D & A Ry Co h3445 Cottonwood
Childs Robt S photo fnshr Swope Photo Shop r743 Date
Chiles Jas F (Roanna) h1150 18th
Chiles Jas H (Josephine) lab h1628 University av
Chiles Jas R slsmn Southern Electrical Co r2970 Newton av
Chiles Jos F (Frida) fishermn h3445 Cottonwood
Chilgren Lena Mrs h3985 Alabama
Chilton Wm B eng r1169 12th
Chilvers Wm H (Anna) h3666 Mountain View dr
CHINA SHOP THE (Mrs H L Theobald), Hand Decorated China, White China, Artists' Materials, Expert Firing, Lessons, 1075 8th, Phone Main 3426, Res Phone Hillcrest 4606
CHINA SILK CO THE, L M Paul Prop, Dry Goods and Ladies' Wear, Ladies' Fine Silk Dresses, Underwear and Men's Silk Shirts Made to order, 1312 5th
CHINA TOGGERY THE, Geo Fong Mgr, Ladies' and Children's Wearing Apparel 927 5th, Phone Main 1231
Chinese American Cafe 939 4th
Chinese Free Masons (Chee Kung Tong) 428 3d
Chinese Masonic Hall 428 3d
Chinese Mission School 645 1st
Chinese Nationalist Party 216 J
Chinn Jno B (Mary) gro 4502 Oregon
Chipman Helena F (wid Horace) h6803 Imperial av
Chipman Kenneth M r4556 Kensington dr

WE CAN FURNISH YOU ANY DIRECTORY IN THE WORLD

R. L. POLK & CO., DIRECTORY SALES DEPT.

Your standardized City Directory provides a definite opportunity to emphasize, increase and insure your business.

YOUR CITY DIRECTORY SHOULD BE TRADE MARKED

Contact is the basis of civilization. By our contacts with others our ideas are broadened and fertilized. The interchange of ideas and ideals, made possible by association contacts, are the greatest factor in the refinement of a service or a product. They help that service or product attain a high degree of perfection. This is the office performed by the ASSOCIATION OF NORTH AMERICAN DIRECTORY PUBLISHERS.

YOUR STANDARDIZED CITY DIRECTORY
provides a definite opportunity to emphasize, increase and insure your business.

Chipman Ralph D tmstr r6803 Imperial av Encanto
Chipman Ulysses G (Margt) h4556 Kensington dr
Chisholm Alex r461 5th
Chisholm Cath h2031 Ft Stockton dr
Chisholm Geo F (Elsie B) USN h3419 Herbert
Chisholm Harry E (Jennie) h1404 Union
Chittick Geo H (Mabel; Silverado Realty Co) h309 Bon Air La Jolla
Chittick Jno W blksmth Modern Auto Shop r3735 Newton av
Chittoc Earl C slsmn Wing Furn Co r3657 National av
Chitwood Floyd I chiro 1017 1st R409 h3728 Ray
Chitwood Jas R (Gertrude) garage 930 W Washington h4012 Goldfinch
Chivaloni Margt r2150 Rosecrans Loma Portal
Choak Quon mgr Wah Young Herb Co h821 B
Choat Isaac E (Belle) h1246 Hornblend av P B
Choate Eliz D Mrs h3931 California
Choate Rufus (Flora) v-pres Union Natl Bank and treas Vitrified Products Corp h243 Upas
Chollas School Chollas Hts
Chong Hop Lee lndy 527 4th
Chong Quong lndy 317 G
Chosse Fredk (Lena) USN h3543 Felton
Chovan Alex L struct eng Lincoln Rogers
Chowns Thos H (Gertrude) USN h4175 Cleveland av
Choy Mon Joe dept mgr Natl Dept Stores r1703 Imperial av
Chrisler Gus r2170 4th
Chrisman Exah M Mrs h2636 Polk
Chrisman Herman H (Carolyn) tchr S D High Sch h3928 Georgia
Chrisman Leonard W (Rena) h1523 Grove
Christenbery R Lee (Corinne) mgr Natl Life & Accident Ins Co h3354 Herman av
Christensen Alf F (Joanna) dry gds 4295 University av h4161 Fairmount av
Christensen Charlotte C clk Holzwasser r2448 5th
Christensen Christen A (Lucinda) shoe repr 2836 Newton av
Christensen Ellen h4777 Long Branch av O B
Christensen Emil (Leona) carp h3916 Alabama
Christensen Fred r Sunshine Home for Aged People
Christensen Geo cement wkr r1465 2d
Christensen Hally (Lillian) gro 3304 41st
Christensen Hans (Annie) h3228 Copley av
Christensen Ianthe Mrs nurse Scripps Memorial Hosp r7806 Cuvier La Jolla
Christensen Jens P (May) carp h3236 Myrtle av
Christensen Jno C (Harriet) clk h4544 Brighton av O B
Christensen Lee W carp r3621 Euclid av
Christensen Lewis (Hazel) gas sta 3710 University av r3734 same
Christensen Louis r465 18th
Christensen Mary A (wid G P) h306 22d
Christensen N Mrs head maid Army & Navy Y M C A r1614 Front
Christensen Victor A h1843 Monroe
Christenson Jno E clk PO h4544 Brighton av O B
Christenson Lars (Kerstin) pres Perry-Christenson-Campbell Inc h565 21st
Christenson Louis shtmtlwkr Perry-Christenson-Campbell r565 21st
Christenson Mary Mrs h3122 El Cajon av
Christian and Missionary Alliance Rev L B Quick pastor Center se cor Lincoln av
Christian Bert H clk r970 23d
Christian Church Rev J W Underwood paster Wightman se cor 44th
Christian Corinne E tchr Rest Haven Sch r1271 Robinson av
Christian Endeavor Floating Society 572 Atlantic
Christian Haden E (Frances) plmbr h4337 Florida
Christian Jennie C h4582 Myrtle av
Christian Mary E (wid Rawls) h3904 Goldfinch
Christian Peter (Alice) h1042 F
Christian Mary F r4582 Myrtle av
Christian Science Church 7769 Girard av La Jolla
CHRISTIAN SCIENCE MONITOR THE Allen H Wright News Correspondent City Hall; Wm W Stephens Adv Rep 1719 28th
Christian Science Reading Room 3774 Copeland av
Christian Science Reading Room (First Church) Alice George librarian 524 B R621
Christian Science Reading Room (Second Church of Christ Scientist) 1007 5th R1013
Christian Science Reading Room (Fourth Church) 7767 Herschel av La Jolla
Christian Workers Home Mrs Carrie Treman mgr 2822 San Diego av
Christianar C r2447 5th
Christiance Harry L (Martha) slsmn h820 Forward B R
Christiansen Alice Mrs h1896 S Irving av
Christiansen Axel A lab h863 16th
Christiansen Chas (Bertha) slsmn h3584 29th
Christiansen Clarence W r4014 30th
Christiansen John r825 5th
Christiansen Nels E (Minnie) car repr S D & A Ry Co h4014 30th
Christiansen Olaf J (Walborg) USMC h514 W Ivy
Christianson Ada lndywkr S D Steam Lndy r3054 Main
Christianson Carl A (Nettie) clk Thos Moosios h1614 Front
Christianson Lewis (Hazel) mech h3734 University av

Pacific Mutual Life Insurance Company
OF CALIFORNIA
"It pays 5 ways"
MAIN 4035 :: NEAL & DEASY, SUPERINTENDENTS :: 625 E STREET

BETTER RADIO SHOP
2866 UNIVERSITY AVENUE
STEWART - WARNER, DRAY
Parts, Repairs, Servicing
Phone Hill. 6588
NIGHT SERVICE
Hill. 0526-M

Christianson Sidney H (Ada) USN h3054 Main
Christie Clare L (Virginia) h7809 Fay La Jolla
Christie Jno H (Ruth) USN h1011 Evans
Christie J cook r227 B
Christinson Anna B nurse h3970 Goldfinch
Christman Herbt (Lucille) plstr r4116 Oregon
Christman Jno R plstr r4116 Oregon
Christman Kath D (wid E G) h2340 Union
Christman Milton V (Ella) h4756 Felton
Christopher Adda B h4558 North av
Christopher Albt (Olive) landscape gdnr h2936 29th
Christopher Chas A (Marie) dir of purchases and Stores Spreckels Co's h2271 Pine
Christopher Douglas r2936 29th
Christopher Emma L (wid W H) h2055 Logan av
Christopher Henry G (Eliz) mldr Standard Iron Wks h521 S 32d
Christopher Hercules h3032 Whitman
Christopher Herman F (Byrdella) carp h3811 45th
Christopher Jas (Gladys) h3828 National av
Christopher Lucy Mrs h1127 34th
Christopher Morris C (Sophia) h3862 Swift av
Christopherson Leile (Irene) brklyr h3856 Swift av
Christy Andw (Emma) rancher h4278 Copeland av
Christy Fay (Edith) carp h3304 Central av
Chriswell Jno W (Chriswell & Clarke) h4622 Park blvd
CHRISWELL & CLARKE (John W Chriswell Fred J Clarke), Real Estate and Insurance 4622 Park Blvd, Phone Hillcrest 1686
Chrone Angelo confr 818 3d r Golden West Hotel
Chrones Geo clk r738 F
Chrones Geo restr 760 2d r614 Market
Chroney A r Golden West Hotel
Chubb Clyde E mech Muehleisen Co r3508 Jackdaw
Chubbuck Cora M h4205 Trias
Chubbuck Julia S tchr S D High Sch r4205 Trias
Chuml Jno (Anna) 2d hnd gds 3736 Main
Church Bert V (Harriett) h4078 Highland av
Church Chas D (Agnes) slsmn W C Church h3144 Ivy
Church Clarence C (Jessie) clk Holzwasser h4330 Menlo av
Church Eva h525 Kalmia
Church Gladys Mrs r1624 1st
Church Horace J (May) h3066 Main
Church Ida G slsldy Jedlick-Heim Co r4461 Mountain View dr
CHURCH JOHN G CAPT, Commanding Destroyer Base and USS Rigel r Coronado
Church of Christ E N Glenn minister 3843 Herbert
Church of God Rev A J Bixler pastor Texas se cor Polk
Church of God in Christ (Colored) Rev Jas Jackson pastor 1703 Logan av
Church of Jesus Christ of Latter Day Saints 3715 10th
Church of Our Lady of Angels (R C) Rev T F King rector 670 24th
CHURCH OF OUR LADY OF GUADALUPE (Catholic), Rev B J Dorca Pastor, 1704 Kearney av, Phone Main 1789
Church of the Holy Rosary State sw cor W Date
Church of Our Lady of the Sacred Heart 4087 Copeland
Church of the Brethren Rev Fred Flora pastor 4174 35th
CHURCH OF THE IMMACULATE CONCEPTION, Rev Philip LaVies Pastor es San Diego av between Harney and Twiggs, Old Town
Church of the Nazarene Rev Ira C Mathis pastor University av se cor 41st
Church Walter C (Bernice) gas sta 1143 Market h650 11th
Church W (Ida) h3672 Mountain View dr
Churcher Mittie J (wid E A) h1240 Park Row La Jolla
Churchill Asa G (Agnes) h3746 29th
Churchill Dora E h3635 Logan av
Churchill Edythe B Mrs (Bluebird Milliner) h2958 5th
CHURCHILL HOTEL, Orrin L Churchill Owner, George L Mayne Manager, C sw cor 9th, Phone Main 5880 (See page 43)
Churchill Isabella Mrs h2170 4th
Churchill Jas F (Virginia) phys 861 6th R704 h3264 Curlew
Churchill Nellie B Mrs h4051 4th
CHURCHILL ORRIN L, Owner Hotel Churchill, h same
Churchill Otto V eng r3536 Herman
Churchill Royal B (Verna) slsmn Qualitee Dairy Products Co h3476 Newton av
Churchman A J r1932 Diamond av P B
Churchman Edwin T r1904 Hornblend av P B
Churchman Geo W sergt police h1932 Diamond P B
Churchman Henry W (Floy) sergt police h1904 Hornblend P B
Churchward Grace G r1219 Edgemont
Churchward Myra E h1219 Edgemont
Chutnicut Frank P (Ada) lab h356 12th
Chutnicut Peter lab r356 12th
Chutor Isaac S clk PO r4461 Brighton O B
Cicio Fred pntr r1157 10th
Cicourel Marco B (Lillie) broker h1005 Bush
Ciese Lena Mrs r2446 Brant
Cihlar Jos br mgr Heller's Grocery h1820 Market
Cihler Bayard animal kpr Zoological Gardens

PATENTS
TRADE-MARKS AND COPYRIGHTS
A. B. BOWMAN
Attorney at Law
—OFFICES—
SAN DIEGO, CAL. 518 Union Bldg. Phone, Main 7205
LOS ANGELES, CAL. 1015 Spring Arcade Bldg. Phone, FAber 1534

This Trade Mark appears in directories of leading publishers

Your City Directory Should Be Trade Marked

HAVE YOU SOMETHING TO SELL?
POLK'S MAILING LISTS Contain authentic information on every kind of business. They are made to fit and fill the particular need that you have for them and are built to your order.

This trade mark appears in directories of leading publishers.

Ciles Nicholas lab r1812 National av
Cimarusto Vito (Anna) lab h1736 Kearney av
Ciment Jack (Bella) slsmn John P Mills Organization h2760 K
Cimmino Alice M sten Union Title Ins Co r3962 Goldfinch
Cinnamon Minnie Mrs h2715 Boston av
Cinnamon Wm H (Helen) USN h2885 Main
Ciote Nick (Fifth St Garage) r1544 Front
Cirkelman Barl (Ida) r1975 Newton av
Cisco Frank clk Leo Greenbaum r1850 Kearney av
Cison Barbara Mrs (Hanlon Everlasting Flower Co) h924 Turquoise av P B
Cissel Chas (Bessie) h312 Grape
Citerley Watt A clk H L Benbough r1804 Rosecrans Pt Loma
Citerley Watt M (Minnie) lab h1804 Rosecrans Pt Loma
Citerley Will A whse mgr H L Benbough h4167 Front
Citerly Clark hlpr H L Benbough r4167 Front
Citizen Theo roofer Benton Roof & Paint Co 1533 5th
CITIZENS INSURANCE CO OF MISSOURI, Coleman Mortgage Co Agents, 214 C
CITRUS SOAP CO OF CALIFORNIA, R P Franck Pres, R H Franck, V-Pres, G T Franck Sec-Treas, Soap Manufacturers, 301 W Market, Phone Main 8197
City Attorney S J Higgins 3d floor City Hall
City Auditor and Assessor H L Moody 302 G
City Bacteriologist Dr H A Thompson 802 Electric Bldg
City Board of Education Will Angier sec 1023 2d 4th floor
City Board of Health Dr H W Crawford pres Geo H Sieverling sec 2d floor City Hall
City Boiler Inspector Jos Hazell 1st floor City Hall
City Building Inspector O G Knecht 1st floor City Hall
CITY CARPET CLEANING CO, (Harry Shaw), Oriental, Navajo and Fine Domestic Rugs Our Specialty, Have Our Auto Call, 542 12th, Phone Main 0373
City Civil Service Commission Mrs R M Moran sec and chf examiner R8 City Hall
City Clerk A H Wright 2d floor City Hall
City Council J L Bacon pres J A Held D M Stewart Virgilio Bruschi L C Maire and F L Heilbron members Mrs Mac C Meillieur sec 3d floor City Hall
City Directory of Libraries at Merchants Assn 608 Electric Bldg 861 6th and Chamber of Commerce Bway nw cor 2d
City Dye Works (H L McDonough) 1517 India
City Electrical Inspector A E Johnstone 1st floor City Hall
City Engineer F A Rhodes 4th floor City Hall
City Farm Co rd 3 mi ne of La Jolla
City Fire Department Headquarters 1171 10th For stations see miscellaneous section front part of book
City Food Inspector C W Freeman 2d floor City Hall
City Hall 5th sw cor G
City Harbor Commission M A Graham J W Sefton commrs Bway Pier
City Harbor Master J W Brennan Bway Pier
City Heights Dairy (Edw Johnson) 2902 39th
City Heights Realty Co (Carrie H Green O M Connett) real est 4025 43d
City Incinerator Water front ft of 9th
City Infant Welfare Division 2d floor City Hall
City Isolation Hospital Dora M Hederstedt chf nurse Gaines cor Auburn
City Jail 728 2d
City Junk Co (Max Moskowitz Max Pearl) 320 6th
City Justice Court C L Chambers Judge 732 2d
City Local Registrar of Vital Statistics Dr Alex M Lesem 2d floor City Hall
City Lumber & Wrecking Co O G Gray mgr ft of Market
City Meat and Dairy Inspector Dr L J Proper 2d floor City Hall
CITY OF NEW YORK INSURANCE CO OF NEW YORK, M G White Agent, 240-243 Spreckels Bldg, 121 Bway
City Operating Department F A Rhodes mgr 1st floor City Hall
CITY ORNAMENTAL IRON WORKS, R G Bloess Prop, Manufacturers of Office and Bank Railings, Elevator Enclosures, Fire Escapes, Stairs and Wire Screens, 2673 N Street, Phone Main 5455
City Planning Commission Administration Bldg Balboa Park
City Playground Commission Administration Bldg Balboa Park
City Plumbing Inspector A C Goeddel 2d floor City Hall
City Police Dept Headquarters 732 2d
City Pound C K Maupin poundmstr Hancock cor Hortensia
City Printing Co J McCormack mgr 720 Market
City Pumping Station No 2 El Cajon av bet Utah and Idaho
City Purchasing Department W H Cameron supt 4th floor City Hall
City Quarantine Inspector Mrs Nellie McNall 2d floor City Hall
City Sewer Inspector W B Harper 20th and B
City Stables Street Dept office 2004 B
City Supt of Streets F A Rhodes 4th floor City Hall

City, County, State, National, Trade
DIRECTORIES
R. L. POLK & CO.

Troweled Cement Roofing Tile
IN RED, WHITE, GREEN AND YELLOW
Also Ideal Building Blocks, Coping, Balustrades, Faced Brick in All Colors and All Special Artificial Stone
STOPHER CEMENT, STONE, BRICK AND ROOF TILE FACTORY
OFFICE AND FACTORY
1910 Logan Ave., Cor. Crosby Phone Main 1772

City Testing Laboratory J Y Jewett testing eng Administration Bldg Balboa Pk
City Treasurer and Tax Collector J T Millan 302 G
City Wharf Municipal Pier ft of Bway
Civic Auditorium Balboa Pk
Civic Center Balboa pk
Civic League of La Jolla F B Hesse pres 1026 Prospect La Jolla
Claberie Pierre (Anna) trucker h4152 30th
CLAFLIN HENRY B (Katherine), Office Mgr A R Robbins Marine Engine Works Inc, h506 22d
Claflin Thos r1247 Columbia
Clague Keith W aud S D Tr & Sav Bank r4227 Alabama
Claibourne Lonzo (Margt) iron wkr Natl Iron Wks h4009 Randolph
Clamp Wm J (Bettie) slsmn Armour & Co r1042 F
Clancy Harry r1334 1st
Clancy Nellie r4626 Kansas
Clancy Wm J carrier PO r767 Selma pl Beverly
Clandfield Emily r4774 Edgeware rd
Clanton Jno C (Esther) auto mech C W McCabe h4382 Texas
Clapham Wm F purch agt P M DairyCo r1245 13th
Clapp C F Mrs h3220 Whittier Loma Portal
Clapp Frances B tchr Pt Loma High Sch r3220 Whittier Loma Portal
Clapp Jack clk r1718 Bway
Clapp J r1247 Columbia
Clapper Chas D (Cora) h3968 Cleveland
Clapper Claude W (Ruth) prsmn Plaza Press r3968 Cleveland av
Clapper Harold G cashr E F Hutton & Co r National City
Clapper Roy L (Ethel) printer h3983 Wightman
Clapperton Annie B r4086 Central av
Clara Gabriel with Benson Lmbr Co r2978 N
Clardy Conner C (Florence) electn 1017 Market h4565 Cleveland av
Clare Alice H (wid W G) r3575 28th
Clare Montrose W (Paula) phys 4004 39th
Clare Wm cook r1229 8th
Claret Alf G (Minnie) tailor h1447 C
Claret Arth R (Sarah) gro 1011 15th
Clark Abbott B supt Orchard Dept Pt Loma Homestead
Clark Agnes waiter Mission Cafeteria r1240 C
Clark Aileen r2580 C
Clark Albt (Mary) wtchmn r934 14th
Clark Alf R lab h3743 S
Clark Alice E (wid R B) h925 Ash
Clark Alice H (wid O C) r710 Beech
Clark Allen E rep N Y Life Ins Co h4332 Hermosa Way
Clark Alva W (Della) USN h1145 28th
Clark Anna L (wid W L) h2119 Polk av
Clark Arth E r San Diego Hotel
Clark Arth W (Leita) driver Felts Lndy h3434 Ray
Clark Aylett D tchr Woodrow Wilson Jr High Sch h3612 Bancroft
Clark A L asst mgr La Jolla br Sou Tr & Commerce Bank h7916 Ivanhoe La Jolla
Clark Belle (Gray-Belle Marinello Shop) r1344 7th
Clark Bernadine C phone opr r1845 Kearney av
Clark Besse tchr Washington Sch h2272 4th
Clark Bonita r3645 Alexia pl
Clark Byron S (Anna) clk PO r1845 Kearney av
Clark Carl clk Hellers Inc r3016 Woolman av
Clark Carl S (Dorothy) stockmn Naval Air Sta h4012 Lamont P B
Clark Caroline tchr r1352 30th
Clark Carrie lndy wkr Sanitary Lndy Co r Nestor Calif
Clark Carrie E Mrs r3807 Hawk
Clark Chas with C S Hardy
Clark Chas A (Alice) shtmtlwkr S D Stove & Appliance Co h4220 1st
Clark Chas C batterymn South Pk Serv Sta h1211 28th
Clark Chas C jr batteries r1211 28th
Clark Chas N (Frances) h201 Nutmeg
Clark Chas P USN (Ruby) h4741 Brighton av O B
Clark Clarence T (Glenna) gro 4391 University av h3043 El Cajon av
Clark Clarence W (Edna) plstr h3638 Felton
Clark Daisy (wid Joe) h3547 Menlo av
Clark Daisy S (wid D S) h3946 Vermont
Clark David r639 E
Clark David B r4477 Park blvd
Clark Della S tchr Roosevelt Jr High Sch r480 Elm
Clark Donald A slsmn Kavanagh & Johnson
Clark Doran R lab r3164 Woolman av
Clark D G mach J C Higgins Mfg Co
Clark Earl W msngr City Operating Dept r3638 Felton
Clark Edith Mrs h1950 Front
Clark Edith waiter Poppy Lunch
Clark Edith A r3712 Grim av
Clark Edith M r1290 Jewell P B
Clark Edw H r245 9th
Clark Edw H slsmgr Johnson Inv Co r3840 6th
Clark Edwin (Matilda) h3833 38th
Clark Eleanor h2165 2d
Clark Eleanor (wid S M) h4115 Illinois
Clark Eli (Marie) lab r3755 Swift av
Clark Elmer (Nora) carp h4115 Cherokee av
Clark Elmo C housemn Botsford Hotel r3828 Manzanita dr
Clark Emily Mrs h1115 Wall La Jolla
Clark Enriqueta L Mrs h2958 B
Clark Erastus H (Arlie) cement wkr h4053 Ohio
Clark Ernest N (Bessie) lawyer 964 5th R331 h947 33d

Your City Directory --- The Binnacle of Business
The seas of industry, while uncharted in many respects, are very definitely indicated in the modern "log" of business—the City Directory

SAN DIEGO TECHNICAL SCHOOL AND MFRS.
Manufacturers of "Tech" PRODUCTS
DAY AND EVENING COURSES in Electricity Gas Engines Auto Electrics Radio Mathematics
Mechanical and Architectural Drawing
SHOPS 1323 FIRST
Phone MAIN 5287

Directories

CITY, COUNTY OR STATE

Invaluable for Mailing Lists

SAN DIEGO DIRECTORY COMPANY

826 Third St.

Mortgage Loans

COLEMAN MORTGAGE CO.

214 C Street Phone 3-5998

Insurance Real Estate

Clark Ethel M Mrs restr 7905 Herschel La Jolla r1122 Wall same
Clark Eugenia E h2309 5th
Clark Eva R cashr Southwestern Gro Co h2230 Albatross
Clark Flora Mrs r2167 5th
Clark Flora A slsldy Smith & Stevens r4728 56th
Clark Florence (wid G E) h2261 Market
Clark Frank h2011 Front
Clark Frank tractor opr h3977½ Boundary
Clark Frank G (Lillian) bldg contr 3780 7th
Clark Frank H printer r3833 38th
Clark Frank M pipe ftr r2252 Julian av
Clark Frank W (Sarah) r3776 46th
Clark Frank W slsmn Anderson Realty Co r La Mesa hts
Clark Franklin C (Eliz) h3336 30th
Clark Fred C (Ruth) USN h833 21st
Clark Fred L (Jennie; Clark & Clausen) h3685 43d
Clark Fredk carp h3402 41st
Clark F A r836 1st
Clark F L contr r343 A
Clark Gabrellia real est h3836 45th
Clark Geo clk G L McMullen r2875 Imperial av
Clark Geo B (Nellie) h3384 31st
Clark Geo E (Alberta) h616 18th
Clark Geo L (Wilma) carp h rear 4609 Bancroft
Clark Geo R blksmth P M Dairy Co r1010 Ash
Clark Gladys Mrs with Marston Co h1240 C
Clark Glenn r918 5th
Clark Guy L (Bernice; Concrete Bldg & Tile Wks) h3415 State
Clark G Fredk (Della) teller Security Coml & Sav Bank h4017 Brant
Clark G P h1324 Bancroft
Clark Halsey W Rev (Anna) h1290 Jewell P B
Clark Harlan A pumpmn City Operating Dept h1820 Meade av
Clark Harold D (Clara) h4035 Alabama
Clark Harold E (Minnie) slsmn r3081 National av
Clark Harry (Caroline) bkpr h1352 30th
Clark Harry newsdlr r739 2d
Clark Harry A (Eliz) mgr Southern Constr Co h3924 Hamilton
Clark Harry C (Georgia; Tompkins & Clark) h4252 Witherby
Clark Harry S slsmn Russ Lmbr & Mill Co r Coronado
Clark Harvey (Gertrude) mech r2261 Market
Clark Harvey waiter r3638 Felton
Clark Helen r2420 F
Clark Henry D (Ruth) electn Capitol Electr Co h4431 45th
Clark Herbt B (Beulah) slsmn R B Ward & Co h3543 Grim av
Clark Horace (Margt) restr 4828 El Cajon av
Clark Hyde L (Henrietta) stkmn r4044 Highland av
Clark H Marjorie r1352 30th
Clark Jack D with Marston Co r3780 7th
Clark Jas A (Cath) slsmn r4017 Oregon
Clark Jas E plmbr r3671 Chamoune av
Clark Jas H plmbr 4527 Kensington dr
Clark Jas R clk Northern Hotel r533 Bway
Clark Jean H (Mildred) reprmn Pac T & T Co h3618 Monroe av
Clark Joel L mgr Don Lee Inc h2441 5th
Clark Jno lab City Operating Dept r728 Market
Clark Jno prop Northern Hotel h533 Bway
Clark Jno B (Vera) h3333 Rice Pt Loma
Clark Jno C r1502 Union
CLARK JOHN G (Alice), Realtor, 204 Watts Bldg, 520 E, Phone Main 6262 h1644 Myrtle av, Phone Hillcrest 2099-W
Clark Jno J (Hazel) h2015 Albatross
Clark Jno R r3671 Chamoune av
Clark Jno R (May) hod carrier h506 S 28th
Clark Jos A (Cath) USN r642 17th
CLARK JOS E (Clara), Real Estate and Insurance, 418 B, Phone 3-5985 h3785 Arnold
Clark Jos M (Effie) h1643a 30th
Clark Josephine E tchr Roosevelt Jr High Sch r3612 Bancroft
Clark Juanita slsldy r4527 Kensington dr
Clark J r1064 4th
Clark J lab h1146 19th
Clark Lee (Mary) h1205 12th
Clark Lenna M sten r3016 Woolman av
Clark Leo F (Nancy) rep N Y Life Ins Co h4146 Alabama
Clark Leonard C lather r4044 Highland av
Clark Lillian Mrs h1211 28th
Clark Lillian T h7777 Lookout dr La Jolla
Clark Lilly Mrs cook r7628 Eads La Jolla
Clark Lincoln (Annie) depy Co Assessor h3244 Herman av
Clark Louie L (Gwendolyn) cons eng h2228 30th
Clark Louis S (Anna) real est 956 10th h731 17th
Clark Loyal E auto mech r3016 Woolman av
Clark Lucy C (Thomson & Clark) r1260 Pennsylvania
Clark Marie slsldy Whitney & Co r4489 Menlo
Clark Marion F (Clark & Bradshaw) r3519 University av
Clark Mary C (wid J T) h3263 Island av
Clark Mary E (wid Marvin) h3755 Swift av
Clark Mary E Mrs fitter Holzwasser r3821 5th
Clark Mary E tchr r1352 30th
Clark Mary W (wid Chas) h4044 Highland av

YOUR CITY DIRECTORY IS STANDARDIZED
Be it Kalamazoo or Baraboo, information arrangement is uniform... Sixteen gauge wire is identically the same size in Boston or Bellingham, railroad tracks are the same width in Connecticut and California, shoe sizes are standard whether made in Brockton or Stockton, and so on, ad infinitum.

DESERT EXPRESS Operating daily between SAN DIEGO, CALIF., and PHOENIX, ARIZONA, via EL CENTRO and YUMA.
312 Eleventh St. PHONE 3-2452 San Diego, Calif.

Clark Maud M (wid E L) h3016 Woolman av
Clark May Mrs r1247 Columbia
Clark May M Mrs sten Sweet Stearns & Forward r1941 Front
Clark Minnie (wid Richd) h3671 Chamoune av
Clark Monte h7916 Ivanhoe av La Jolla
Clark Muriel J h4580 Delaware av
Clark Noble D (Edith) asst cashr Santa Fe h3729 10th
Clark Olive M Mrs r3145 J
Clark Orval O (Agnes) h4802 Edgeware rd
Clark Ortho (Mattie) barber h4154 Louisiana
Clark O I supt Orchard Dept Pt Loma Homestead
Clark Paul S (Eliz) reprmn Pac T & T Co h2851 Boston av
Clark Pauline (wid Walter) h4088 3d
Clark Ralph S (Helen) slsmn John P Mills Organization h865 21st
Clark Ray C (Jean) slsmn Brunswig Drug Co h2908 Monroe av
Clark Raymond E (Cath) USN h2240 Front
Clark Richd J r5145 Kellogg Pt Loma
Clark Richd K lab r3743 S
Clark Richd R (Minnie) mach h4161 41st
Clark Rita r4088 3d
Clark Robt r1240 C
Clark Robt lt-comdr USN in chg Dist Acctg and Disb Office h2915 30th
Clark R lab S D Hotel Grill
Clark R E clk Union Natl Bank r National City
Clark Saml R (Minnie; Clark & Wenz h3941 Alameda pl
Clark Saml S (Adah) slsmn h3828 45th
Clark Schuyler C (Bertha) h2237 30th
Clark Sophronia M (wid R C) r788 Beech
Clark Stella Mrs h3522 El Cajon av
Clark Steph (Lenora) barber h2133 29th
Clark S Walter musician r1211 28th
Clark Thos A order clk Hellers Inc r3671 Chamoune av
Clark Vernon G (Jane) surgeon 1831 4th h3912 Alameda pl
Clark Vinnie B tchr State Tchrs College r New Palace Hotel
Clark Violet M r4250 3d
Clark Wallace R driver Benton Roof & Paint Co r National City
Clark Wallace T (Helen) asst sec Stephen & Co h4115 Kansas
Clark Walter chauf C F McCurdy r1213 28th
Clark Walter B r4477 Park blvd
Clark Webster O meat ctr Clark & Wenz r3941 Alameda pl
Clark Wm lab h3088½ University
Clark Wm (Jennie) USN h4554 North av
Clark Wm A r4530 Idaho
Clark Wm E r3100 Madison av
Clark Wm H r3671 Chamoune av
Clark Wm J (Geneva) shoe shiner h3192 Imperial av
Clark Wm L electn r1122 11th
Clark Wm M (Margt) auto mech City Operating Dept h4637 North av
Clark Wm R protective asst US Forest Service r Oak Grove
Clark Wm R pres W R Clark Mfg Co r National City
Clark Wm T r844 16th
Clark Wm T (Mary) US h3761 Boundary
Clark W B loader Klicka Lmbr Co r1726 Monroe av
CLARK W R MANUFACTURING CO, W R Clark Pres, C J Ladroot Sec, Wm Voelker Treas, Metal Products, 2212 Logan av
Clark & Bradshaw (M F Clark J W Bradshaw) gro 3519 University av
Clark & Clausen (F L Clark E J Clausen) lmbr 4452 University av
Clark & Wenz (S R Clark H A Wenz) meats 807 5th
Clarke Anna M (wid Jno) h2141 31st
Clarke Annetta M Mrs r4843 Lantana dr
Clarke Annette B (wid R P) r3869 42d
Clarke Chas R (Kath) clk h3227 McKinley
Clarke Douglas bkpr r3057 Valle av
Clarke Edith A optom Brown Optical Co r740 11th
Clarke Edw F (Rya; Clarke & Smith) h1862 W Washington
Clarke Eliz S r3640 Utah
Clarke Ella Mrs h rear 1977 Woolman av
Clarke Fred H (Jennie) apts 563 22d
Clarke Fred J (Ina; Chriswell & Clarke) h3640 Utah
Clarke F Gertrude r3869 42d
Clarke Geo (Lillian) USN h1020 S 26th
Clarke Helen L Mrs h4204 Ohio
Clarke Inez A Mrs drsmkr 524 B R525
Clarke Jno (Minnie) mach h4761 Niagara av O B
Clarke Jno R (Eliz) bkpr S D Bldg Mat Co h2117 4th
Clarke Jno W carrier Ocean Beach PO r4761 Niagara av O B
Clarke Jos E (Mary) chainmn Union Title Ins Co h3930 Bayside Walk M B
Clarke Juliette F Mrs r1117 11th
Clarke Kenneth F (Ella) h1921 Market
Clarke Louis Z (Kath) cashr Auto Club of Sou Cal h3511 Granada av
Clarke Marion sten Baranov & Bennett r2138 India
Clarke Mary solr John P Mills Organization r1416 Front
Clarke May Mrs nurse A H Bretz h3821 5th
Clarke M Belle h1628 7th
Clarke Robt H (Mary) USN h2254 Imperial av
Clarke Walter H clk r3017 31st
Clarke Willard A h1617 9th
Clarke Wm A (Maureen) slsmn h2624 E
Clarke Wm T (Marion) USN h3845 Beta
CLARKE WM H (Olive), Mgr Zellerbach Paper Co, h4227 Ibis
Clarke Winifred (wid F A) h3057 Valle av
Clarke Wrelton L (Gladys) asst mgr Security Housing Corp h2342 Union

This City Directory is placed on file in various Directory Libraries maintained by the publishers throughout the United States.

This Trade Mark appears in directories of leading publishers

Your City Directory Should Be Trade Marked

YOUR CITY DIRECTORY IS STANDARDIZED
Be it Kalamazoo or Baraboo, information arrangement is uniform. Sixteen gauge wire is identically the same size in Boston or Bellingham, railroad tracks are the same width in Connecticut and California; shoe sizes are standard whether made in Brockton or Stockton, and so on, ad infinitum.

BOULEVARD EXPRESS, INC.
335 West G San Diego to Los Angeles Phone, Main 2347
BAGGAGE, HOUSEHOLD GOODS, ETC., TRANSFERRED
DAILY SERVICE "Authorized Motor Truck Carrier"

Clarke W S r2170 4th
Clarke & Smith (E F Clarke F H Smith) lawyers 410 B
Clarkin Earl A (Carrie) clk PO r4720 Longbranch av O B
Clarkin Michl J carp h4720 Long Branch av O B
Clarkin Thos L (Dolores) clk PO h4538 Cape May O B
Clarkson Arth J (Mae) USN h2065 Union
Clarkson Chas E (Blanche) watchmn h3966 Woolman av
Clarkson Cora bkpr Mead-Haskell Co r2580 C
Clarkson Henry W depy City Assessor r4087 Market
Clarkson Milton S (Ora) tmstr City Operating Dept h3110 Imperial av
Clarkson Myrtle Mrs asst C W Card r4087 Market
Clarkson Robt L carp r3436 Ray
Clarkson Susie (wid A C) h3436 Ray
Clarkson Sydney (Laura) pntr A M Southard Co h4454 Louisiana
Clarkson Sylvester G clk Foreman & Clark r3966 Woolman av
Clary Amy (wid J E) h4074 Orange av
Clary Gerald r1018 Pennsylvania av
Clary Ison W (Lou) sls dir John P Mills Organization h1670 2d
Clary Nina L Mrs h1018 Pennsylvania av
Clasen Fredk J (Emma) ins agt h4064 Albatross
Claspell Ada Mrs h2636 B
Claspill Irwin J (Anna) dry gds 5005 Newport av O B h4955 Santa Monica av same
Class Mineral Baths H A Ziernau mgr 533 Thorn
Clator Grace clk h4187 30th
Clauder Dalton clk Golden West Hotel
Clauder Geo (Pearl) h3791 Arnold
Claudfelter Edw C (Margt) h4650 Hawley blvd
Claugue Edith M Mrs h4227 Alabama
Claugue Jas S h906 W Olive
Claugue Keith teller r4227 Alabama
Claus Edna C nurse r1468 1st
Clausen Elmer J (Clark & Clausen) h4452 Orange av
Clausen Sofus M (Jessie) fishermn h4439 Altadena av
Clausen Violet S Mrs h2220 Franklin av
Clauson Wm B (Angie) printer 1527 1st r1535 same
Claussen F Henry (Mary) h3544 Texas
Clavell Frank J (Gladys) ins agt h4115 Jackdaw
Cla Vell G E lunch 5th nw cor B r237 West F
Clavell Moses r4096 Front
Clavell Thos E (Hazel) h4096 Front
Claverie French Laundry (Mrs Isabel Jones) 951 Front
Clavert Claude printer Evening Tribune r828 G
Clawson Martin L (Minnie) drftsmn South West Onyx & Marble Co h290 N 35th
Clawson Wm B (Angelina) printer 1527 1st r1535 same
Claxton Isaac C (Ella) h3518 Ray
Claxton Jas A (Theresa) ordinancemn h4817 Bancroft
Clay Chas (Cassie) h3836 California
Clay Ernest E (Ethel) teller U S Natl Bk h1231 15th
Clay Henry lab h1835 W Atlantic
Clay Lovell J (Emma) barber 615 W Bway h4052 32d
Clay Marion r4047 Hillcrest dr
Clay Martin H (Stella) wtchmn State Tchrs College h4354 Alabama
Clay Stella H Mrs nurse r4354 Alabama
Claycomb Anna (wid Taylor) h1054 10th
Claydon Ada M (wid R G) h4204 Campus av
CLAYDON DRUG STORE (L L Claydon), Pure Drugs and Drug Sundries, Prescriptions a Specialty, 3001 Adams av, Phone Hillcrest 4581
Claydon Lynold L (Alma E; Claydon Drug Store) h4535 30th
Claydon Pearl r3251 University av
Clayes Chas W lab City Operating Dept O B
Claypool Cary clk G C Raitt r1618 Sicard
Claypool Katie H Mrs ironer Felts Laundry r1347 4th
Claypool Mary C r2478 Rosecrans Loma Portal
Claypoole Thos E (Zella) mgr Carpenter's Stationery Store h3228 33d
Clayton Arley E (Marie) auto mech Park Stanton r2045 La Jolla av
Clayton Belle Mrs r2041 Adams av
Clayton Chas (Georgia) brkmn h1519 Columbia
Clayton Doris tchr Grant Sch r4268 Campus av
Clayton Emily r545 Laurel
Clayton Gilbert J (Adelaide) pntr h4268 Campus
Clayton Harry B (Rose) h1518 Meade av
Clayton Henrietta (wid F E) h3181 Meade av
Clayton Howard L (Edna) dental labtry 432 C R8 h4394 32d
Clayton Lulu M fur rms 961 4th
Clayton McHenry H r901 7th
Clayton Marie T lndywkr S D Steam Lndy r Marine View Auto Camp North San Diego
Clayton Muriel A tchr Roosevelt Jr High Sch r4268 Campus av
Clayton Nathaniel USN h2820 El Cajon av
Clayton Pearl E r3257 University av
Clayton Pitner E gdnr h3138 Logan av
Clayton Wm (Augusta) v-pres Spreckels Co h545 Laurel
Clayton Wm (Opal) waiter h4993 Cape May av O B
Clayton Wm T (Margt) lab h rear 3737 Chamoune av
Claytor Grace E sten Starkey Inv Co r4187 30th

City, County, State, National, Trade
DIRECTORIES
R. L. POLK & CO.

Store Phone 3-4777
Feeding Depot, Main 7632
Evenings National 301
GRAY'S POULTRY HOUSE
B. E. and G. M. GRAY Proprietors
LIVE AND DRESSED POULTRY — WHOLESALE AND RETAIL
Agents for FAMOUS GERMS PRODUCTS, POULTRY SUPPLIES AND REMEDIES
627 Market Street Feeding Depot, 3726 Main Street San Diego, California

Clearihue Wm (Margt) real est h2247 Brant
CLEARTONE SUPER-HETRODYNE, "Better Radio" Distributors, 2866 University av (See right top lines and page 54)
Clearwater Jessie Mrs tchr Garfield Sch r4517 Utah
Clearwater Thos R E (May) USN h220 N 33d
Cleator Chester R (Frances; Cleator's Shoe Store) h3375 29th
Cleator Gladys tchr Jefferson Sch r1329 28th
Cleator Virginia (wid Robt) h1329 28th
Cleator's Shoe Store (C R Cleator) 916 5th
Cleaver Albt W (Ione) formn Thearle Music Co h4614 Hawley blvd
Cleaver E Tobias clk r4614 Hawley blvd
Cleaves Mary R (wid A H) r2942 Kettner blvd
Cleborne C J capt USN in charge Naval Supply Depot ft Bway
Clegg Arth E control mn S D Elec Ry Co
Clegg Blanch fitter Pollyanna Glad Shop r4245 Cherokee av
Clegg Jack M slsmn John P Mills Organization r Grant Hotel
Clelland Alex (Mary) h4236 Mississippi
Clemendez Roman h501 14th
Clemens C C r944 India
Clemens Francis L (Jessie) phys 964 5th R308 h2965 A
Clemens Fred (Hulda) lab h635 22d
Clemens Jas A (Hilda) baker Bishop & Co h1910 State
Clemens Philip r2965 A
Clemens Theo G (Amelia) h3621 Kite
Clement Blanche clk Norman F Maw Music Co r3763 30th
Clement Chas L switchmn Santa Fe h2926 Spruce
Clement Emelia Mrs h2773 A
Clement Fernand J bell boy r2773 A
Clement Giles E (Jessie) firemn h3452 Logan av
Clement Isabelle maid 328 Walnut av
Clement Jno D (Emelia) slsmn John P Mills Organization r2773 A
Clement Jno D (Lillian) watchmkr Leo M Schiller h3763 30th
Clement Jno D jr radio opr Clarence Nelson r3763 30th
Clement Lillian C Mrs drsmkr r3763 30th
Clement Mary J r2773 A
Clement Olive Mrs clk C R Hine r3275 Island av
Clement Traverse copy rdr S D Independent
Clement Wm T (Marjorie) capt USMC h4081 4th
Clements Wm C agt Met Life Ins Co r3778 Logan
Clements Wm G (Agnes) h1454 9th
Clements Wm W garage 1905 5th h1454 9th
Clemeshaw F Chapman (Isabel) archt Lincoln Rogers h1615 Ocean Front O B
Clemmons Chas (Clara) r2178 Woolman av
Clemons Fred (Hilda) stone ctr Simpson-Pirnie Granite Co r635 22d
Clemons Laura H depy Co Tax Collector r Coronado
Clemons May Mrs h4183 40th
Clendenning Chas W (Bertha) carp h4177 Park blvd
Clendenon Alda L cashr S D Lmbr Co r3150 Main
Clendenon Benj h3150 Main
Clendenon Myrtle tchr Lincoln Sch r3150 Main
Clenndening Jas (Beatrice) USN h3859 Alpha
Clermont Hotel (J A Klewior) 501 7th
Cletis O A boatbldr S D Marine Constr Co r Lemon Grove
Cletus C A (Hanna) cement contr h3661 Menlo av
Cleusen Herman h4728 Cape May av O B
Cleveland Ada maid City Operating Dept r1636 Kurtz
Cleveland Chas (Harriet) h3924 Alameda pl
Cleveland Danl h1718 Logan av
Cleveland Jas S (Lizzie) h2946 Boston av
Cleveland Wm E (Ada) shoe shiner 945 4th h1636 Kurtz
Cleverdon Ernest (Gertrude) phys 1007 5th R622 h3329 2d
Cleverdon Gertrude E Mrs pres Y W C A r3329 2d
Clewell Chiropractic College N C Oakley pres 1570 4th
Click Grover A (Florence) gas sta 3900 Park blvd h3958 same
Click Henry F (Vera) truck driver Hellers Inc h3803 Teak
Clickner Edw A (Mary) slsmn h4557 Terrace dr
Cliff House Apartments 1715 Adams av
Cliff Julien E slsmn M Hall Co r724 16th
Cliff Lottie M r724 16th
Cliff Mathilde (wid Harlan) h724 16th
Clifford Clarence L shopmn C R McCormick Lmbr Co r3975 Front
Clifford Danl S (Clara) h3975 Front
Clifford Jno C (Jennie) lndy h3928 Alabama
Clifford Perley N (Marion; S D Poultry House) h533 13th
Clifton Apartments 1721 4th
Clifton Chas E (Myrtle) truck formn S D Elec Ry Co h4755 Lantana dr
Clifton Eliz r4755 Lantana dr
Clifton Walter (Hilda) h3248 33d
Cline Amey r1229 8th
Cline Arth B mgr r1512 30th
Cline Bertha H clk Holzwasser r840 B
Cline Carlyle r1910 De Foe O B
Cline Dora E Mrs (Mary Beauty Shoppe) h3747 Chamoune
Cline Dorothy Mrs solr John P Mills Organization r1669 8th
Cline Edw W r212 West C
Cline Lyla J lndywkr Original French Lndy Co r1620 F

Your City Directory --- The Binnacle of Business
The seas of industry, while uncharted in many respects, are very definitely indicated in the modern "log" of business—the City Directory

In line with the economic trend to standardize all generally used products, THE ASSOCIATION OF NORTH AMERICAN DIRECTORY PUBLISHERS has decided to make, and is now making, all city directories published by Association members conform to certain standards in regard to make-up, compilation and classified business headings which will simplify and facilitate their use.

PULLMAN
Cafeteria
1240
FIFTH ST.
Everything
JUST AS
YOU
LIKE IT
at prices
you like
to pay

YOUR STANDARDIZED CITY DIRECTORY
provides a definite opportunity to emphasize, increase and insure your business.

Cline Mary (wid Saml) h2491 Island av
Cline Oscar P USN r1111 Union
Cline Roy (Ina) sht mtl wkr Winns Sheet Metal Works h1910 De Foe O B
Cline Walter J (Ruth) USN r1008 21st
Clinger Arth B slsmn S D Hdw Co r4150 Highland av
Clingman Roy W installer Pac T & T Co r4601 Chollas Valley rd
Clinite Blaine L mgr U S Theatre r950 9th
Clinite Mary H sten First Natl Bank r950 9th
Clink Lester W driller r3741 National av
Clinkscales Richd L (Fanny) wtchmn H G Fenton h4444 Orangewood av
Clinton Beulah F Mrs r3191 Lincoln av
Clinton Edw C clk r1229 10th
Clinton Etta M (wid P M) h3708 Georgia
Clinton Frank M (Esther) USN h5081 Mansfield
Clintos C B r1142 Union
Clippenger Emma Mrs r3604 Pershing av
Clippinger Burton plmbr appr r4803 Mansfield
Clippinger Dick (Alice) pntr h4803 Mansfield
Clitsone Alex (Teresa) tailor 524 B R229 h2240 33d
Clitsone Donald r2240 33d
Clive Carl formn S D Marine Constr Co r2204 National av
Clock Fred (Myrtle) h940 F
Clodwick Mrs slsldy O W Todd r National City
Cloe Wm E carrier PO r National City
Cloes Gordon R (Enid) bldg contr 1728 University av h1706 30th
Clos Edith lndy 842 Union
Clos Jno clo clnr 838 Union
Close Ada D Mrs h1438 Van Buren av
Close Andw E (Vesta) mech H G Fenton h3843 42d
Close Anna M Mrs h1559 Union
Close Clarence L (Fannie) agt Prudential Ins Co of Am h3994 Florence
Close Clarence L jr ins r3994 Florence
Close Harold auto mech Forrest De Frate
Close Sidney R tchr Memorial Jr High School r4943 Niagara av O B
Close Juanita B music tchr h4943 Niagara av O B
Close Wm (Ethel) slsmn h3922 Florence
Clossen Jas carp r1146 8th
Cloud A watchmn Russ Lmbr & Mill Co r121 G
Cloud Ellison B (Rhoda) linemn Santa Fe h1320 Granada av
Cloud Frank J (Roberta) h4004 Texas
Cloud Joel E (Minnie) US Bureau of Animal Industry h4238 Arden Way
Cloud Jno lab City Operating Dept r Encanto
Cloud Jno W police r2874 Imperial av
Clough Addison lab City Operating Dept r2001 Moore
Clough Anna E Mrs h3136 Maple
Clough Arth h740 20th
Clough Clara L r2236 Ft Stockton dr
Clough Frank P (Jessie M) civ eng Watson Valle & Gough h3836 3d
Clough Fred D (Millie S) h3635 3d
Clough Mary A r740 20th
Clough O Leila r3136 Maple
Clough Roy (Lottie) mktmn C S Hardy r National City
Clough Zua E r3136 Maple
Cloughly Mary (wid Wm) r3793 29th
Clouse M A gro 701 12th
Clover Frank H (Lula) cabtmkr 7879 Drury Lane La Jolla h7225 Draper av same
Clover Harry P bkpr Simon Levi Co r7225 Draper La Jolla
Cloverdale Farm Co (G J Bach F W Stearns) 861 6th R614
Clovert Claude mgr The Glenn h828 G
Clovert Francis lab r828 G
Clow W E r536 F
Cloyd Frank (Nellie) auto mech Parslow Bros r327 29th
Cloyd Nellie M Mrs cashr r327 S 29th
Club Stables (E S Wilson) 646 1st
Cluff Jess M (Minnie) h2094 Guizot O B
Clugston Bessie Mrs h4124 Texas
Clugston Jeanie E with S M Bingham Co r4124 Texas
Clugston Jennie S (wid Howard) h2460 F
Clunt Edw cook h1300 11th
Cluphf Maude M tchr La Jolla High Sch r6739 Neptune av La Jolla
Clure Frank L (Anna) h4565 Maryland av
Cluster Apartments 1627 F
Cluster Apartments (Annex) 756 17th
Clute Howard D meat ctr r2886 Main
Clutterbuck Lawrence carmn S D Elec Ry Co r1036 9th
Clutterbuck Ruth Mrs r1036 9th
Clyburn Fred filler Standard Mattress & Furn Co r3030 Newell Loma Portal
Clyde Hotel Apartments 843 13th
Clymans Theo lab r4070 Epsilon
Clyne Jas J (Mary) gro 1501 Lincoln av h3996 Normal
Coad Nicholas G O (Mary) h3563 29th
Coahran Wilbur R (Marion) with Ferris & Ferris h4210 Ohio
Coan Henry C r3366 Union
Coanepston C J r546 Ash
Coard Geo F (Florence) h3538 Madison av
Coast Electric Co J F Munro pres R J Zink v-pres G M Hawley treas 744 G
Coast Hardware Co (M H Ogden) 839 6th
COAST IN GARAGE AND SERVICE STATION (F E and M V Knapp), 302 B ne cor 3d, Phone 32474 **(See page 28)**
Coast Motor Parts Co Inc J A Frame pres, A E Kelley v-pres-mgr, W H Thompson sec-treas 1265 4th
Coast Truck Line G W Ohde agt 547 K
COASTLANDS CO (R E Struve, W A Fulkerson, Geo F Emery), Owners and Developers of Crown Point, General Real Estate, 137 Broadway

YOUR CITY DIRECTORY IS STANDARDIZED
Be it Kalamazoo or Baraboo, information arrangement is uniform... Sixteen gauge wire is identically the same size in Boston or Bellingham, railroad tracks are the same width in Connecticut and California, shoe sizes are standard whether made in Brockton or Stockton, and so on, ad infinitum.

The William Kettner Co.
GENERAL LICENSED REALTY BROKERS INSURANCE
PHONE MAIN 0187 333-334-335 SPRECKELS BLDG.

Coates Faran S clk Klauber Wangenheim Co h4319 Utah
Coates Herbt auto mech C T Monson h4868 Hawley blvd
Coates Ray T (Mazie) adv solr S D Sun h3168 Cedar
Coates Sonora sten Boyle-Dayton Co r750 13th
Coates Thos W (Amelia) bldg contr 750 13th
Coath Geo (Caroline) mldr J C Higgins Mfr Co h4259½ Maryland
Coats Ann M (wid G V) r4962 Cape May av O B
Coats Emma M Mrs (Foot-A-Cura Parlors) r2845 Redwood
Cobb Annie L organist Mission Theatre r4812 Reno
Cobb Chas H (Florence) h1975 Guy
Cobb David L (Florence) shtmtlwks 853 1st h4645 Saratoga av O B
Cobb Fred W (Lillian) lieut USN Naval Supply Depot r1209 13th
Cobb Howard H (Lillian) USN h3622 Jackdaw
Cobb Jennie A (wid Chas) r3735 Swift av
Cobb Martha F sten US 11th Naval Dist r4625 Reno
Cobb Miles G (Margt) h4812 Reno
Cobb M S r738 F
Cobb Thelma (wid Geo) r1123 S 31st
Cobb Worthington S watchmn Percy H Goodwin Co r611 5th
Cobleigh Clarence E (Sarah) lab h1636 Neale
Cobleigh Laurence S student Kelsey-Jenney Coml College Loma Portal
Coblez Geo lab r1874 Julian av
Cobun Chas C (Anna) acct Clarence Saunders Stores h4431 Highland av
Coburn Andw R (Anna) h1035 E
Coburn Chas W (Eva) v-pres Coburn Machine Co h844 20th
Coburn Claire B Mrs h536 Maple
Coburn Clarence W h3064 National av
Coburn Dora h2229 2d
Coburn Eliz R (wid Wm) r3064 National av
Coburn Frank R (Jennie) h2772 Marcey av
Coburn Geo J (Lena) h2836 Boston av
Coburn Geo W h2451 1st
Coburn Glee bkpr A Sensenbrenner Sons r2772 Marcey av
Coburn Harold A clk Llewellyn Iron Works r1035 E
Coburn Ira G clk r2836 Boston av
Coburn Jessie L cashr J Jessop & Sons r2772 Marcey
Coburn Machine Co W E Coburn pres, C W Coburn v-pres, K L Hathaway sec 853 1st
Coburn Robt E (Carrie) baker S P McMullen h4460 36th
Coburn Theo A carp r3064 National av
Coburn Warren H r1625 Grove
Coburn Willard E (Elsie) pres Coburn Machine Co h1964 5th
Coburn Wm D (Charlotte) h2606 3d
Coby Jos B electn r901 23d
Coca-Cola Bottling Co J M Jones jr mgr 2445 Imperial av
Cochran Carrie E (wid U S) h3851 Achilles dr
Cochran Chas B (Myrtle) lmbrmn h3445 30th
Cochran Clarence (Vera) mech Leslie R Davis r4345 50th
Cochran Edna E (wid M A) r721 25th
Cochran Eliz Mrs h2710 Imperial av
Cochran Erla M Mrs r2507 4th
Cochran Eva Mrs h3986 Alabama
Cochran J Adair (Edna) shtmtlwkr h2631 Newton av
Cochran Jno tchr S D Violin Sch r3711 India
Cochran Jno L (Helen) oil mn h4105 Palmetto Way
Cochran Kent R real est 121 Bway R224 and bureau mgr Intl News Service r1520 Van Buren
Cochran Myrtle B Mrs osteo 3445 30th
Cochran Nathan (Myrtle; Nicklaus & Cochran) h2153 Julian av
Cochran Roy with Southwest Union Securities
Cochran Roy jr with Southwest Union Securities Corp
Cochran Roy B h3978 30th
Cochrane Chas B (Myrtle) ydmn Westn Lmbr Co r3445 30th
Cochrane Frank H r1362 3d
Cochrane Jno A shtmtlwkr Novelty Sheet Metal Wks r2631 Newton av
Cochrane J D Mrs h3181 Lincoln
Cockburn Jno D auto mech Simon Levi Co r RD3 Box 709
Cocke Herbt G (Jessie) USN h3243 Logan av
Cockerill Cecil C tchr r3131 Herman av
Cockran Florence sten Bd of Educ r4003 3d
Cockran Jno E (Lillian; U S Radium Sales Co) h4003 3d
Cockrell Chester (Blanche) lab h1833 S 39th
Cockrell Lois r1833 S 39th
Cockrell Vera r1833 S 39th
Cocks Harry (Donna) h1148 14th
Coda Ray lab r20 S 20th
Codd W H truck driver Dixie Lmbr & Supply Co r3059 Newton av
Coddington Cath C sten Wade Garfield r3712 28th
Coddington Elsie V bkpr G C Klindt h3712 28th
Coddington Georgia R sten Bishop & Co r3712 28th
Code Arth F (Mary) sign pntr h441 24th
Code Mary A Mrs tchr Sherman Sch r441 24th
Codoma Henry lab r3095 J
Codoma Jos (Mamie) lab h3095 J
Codoma Leonard shoemkr r3095 J
Cody Ethel opr W U Tel Co r4841 Kansas
Cody Jno (Kath) lab City Operating Dept h4045 Normal
Cody Lilly waiter Mitchell's Cafeteria

DR. H. FOX ROLLER, D. C.
BODY CORRECTION MEANS HEALTH
Our treatment is in line with nature's way of caring for the body
Phone Main 2493 713-715 Bancroft Bldg., First and Broadway Res. Phone 3-4872

DIRECTORY
LIBRARIES
We have on file in our Directory Library which we maintain in the rooms of the San Diego Merchants Association copies of Directories of the principal cities of the United States. These are for your convenience
R. L. POLK & CO.

YOUR CITY DIRECTORY SHOULD BE TRADE MARKED

Contact is the basis of civilization. By our contacts with others our ideas are broadened and fertilized. The interchange of ideas and ideals, made possible by association contacts, are the greatest factor in the refinement of a service or a product. They help that service or product attain a high degree of perfection. This is the office performed by the ASSOCIATION OF NORTH AMERICAN DIRECTORY PUBLISHERS.

RAYMUND V. MORRIS, INC.
HUDSON and ESSEX
1531 BROADWAY PHONE MAIN 6161

Cody Raymond C (Marjorie) gas sta 3401 Imperial av h3437 same
Cody Thos r Golden West Hotel
Cody Wm H police h4841 Kansas
Coe Chas h4662 Edgeware rd
Coe Floyd R (Gladys) USN h1634 30th
Coe Jno B r1634 30th
Coe Louisana E r4662 Edgeware rd
Coe Milton A purser Star & Crescent Boat Co h2926 Polk av
Coen Dorothy clk Bolton Co r1073 Essex
Coen Jack J opr Postal Tel-Cable Co r3594 5th
Coen Nellie Mrs r1073 Essex
Coffan Dudley lab h2025 Earl
Coffee Patk pntr Edwards Sign Co r National City
Coffeen Aaron C (Alice) bkpr C S Hardy h2027 Adams av
Coffeen Almatie h116 W Brookes av
Coffeen Inez hemstitching 3839 5th r116 W Brookes av
Coffeen Mary r2027 Adams av
Coffey Anderson (Eliz) lab h2917 Webster
Coffey Andw baker H J Kirkwood r1876 Kearney av
Coffey Gilbert (Mattie) lab r1220 Market
Coffey Nettie H (wid J P) h1876 Kearney av
Coffield Apartments 4650 Park blvd
Coffield Harry B (Mary) lawyer 121 Bway R432 h4064 Front
Coffield Peter T (Louisa) h1801 Sheridan av
Coffin Bernard (Dora) USN h1823 India
Coffin Earl slsmn r3120 Grim av
Coffin Emily (wid Geo) r3945 Center
Coffin Jno D clk C R McCormick Lmbr Co r2025 Earl
Coffin Minnie (wid R M) r3120 Freeman Loma Portal
Coffman Cleo student nurse S D Co Hosp
Coffman Hal (Ida) USN h5549 Bellevue av Bird Rock
Coffman Mabel I (wid A J) r3615 Park blvd
Coffman Marceline (wid Andw) r3221 Landis
Coffrain Norbert with Marston Co r743 10th
Coffroth Flora V H r2775 Chatsworth blvd Loma Portal
Coffroth Isabel Mrs h2775 Chatsworth blvd Loma Portal
Coffroth Jas W pres-treas Tijuana Jockey Club h3219 Homer Loma Portal
Coggeshall A Alice Mrs h3629 6th
Coggeshall A Wharton drftsmn r3629 6th
Coggeshall Helen V sten r3629 6th
Coggeshall Julia C Mrs h5048 Lotus O B
Coggeshall Olive Mrs real est r2035 Dale
Coggeshall Ralph O (Olive; The Sterling Co) h2035 Dale
Coghill Sadie (wid J S) h4028 St James pl
Cohen Aaron (Bessie) fruits 1201 Bway h1821 Julian av
Cohen Chas cigars 712 5th r Oak Hotel
Cohen Clara solr Mercer & Callaghan r Chula Vista
Cohen David under observer US Weather Bureau r1821 Julian av
Cohen David L (J Miriam) USN h3728 Louisiana
Cohen Eulah Mrs r4745 Felton
Cohen Hayman (Ray) tailor 701 W Market h2104 Kearney
Cohen Irving (Rose) bkpr h3691 Pershing av
Cohen Jacob r1161 5th
Cohen Max r815 3d
Cohen Max clo clnr 851 3d
Cohen Pearl A (wid Bernard) h3624 Eugene pl
Cohen Saml clk Aaron Cohen r1821 Julian av
Cohen Simon clk r1910 India
Cohn Abr J (Rosie) pres Cohn-Hopkins Inc h326 Robinson av
Cohn Anna Mrs h3112 N
Cohn Arth G h1808 3d
Cohn Harry clk M H Bell r1422 4th
Cohn Herman (Isabelle) restr h1245½ 10th
Cohn Herman Inc J M Cohn v-pres-mgr clo 446 W Bway
Cohn-Hopkins Inc A J Cohn pres Roscoe Hopkins v-pres fish canners 1995 Bay Front
Cohn Jack (Anna) slsmn h2830 Dwight
Cohn Jerome M (Rose) v-pres-mgr Herman Cohn Inc h2954 B
Cohn Louise J r326 Robinson av
Coie Bertha A clk PO r2884 Gunn
Coirao Peter (Rose) fishermn h538 W Fir
Coit Annette (wid A B) h3370 Granada av
Coit Preston r3370 Granada av
Coker Geo W (Ruth) h3520 31st
Coker Hugh r3328 Thorn
Coker Jno (Maude) lawyer h701 San Raphael pl M B
Coker Jno B (Regina) pres Sou Cal Home Bldg Co h4251 Hortensia
Coker Lafayette lather r4146 Highland av
Coker Robt N (Harriet) slsmn Southern Cal Home Bldg Co h3523 42d
Coker Roy (Mattie) bldg contr 3328 Thorn
Colan Harry D (Eliza) h5006 Niagara av O B
Colber Chas (Anna) r3080 Main
Colbert Carmen r3251 L
Colbert Gail tchr Roosevelt Jr High Sch r2642 2d
Colbert Geo elev opr r918 5th
Colbert Hattie M (wid T E) h2642 2d
Colbert Jas M (Ruth) lab h3251 L
Colbert Robt H h3737 Cherokee av
Colbert Wallace W (Olive) carp h4346 Chamoune av
Colburn Alice Mrs h1205 12th
Colburn Cary R (Martha) h3638 28th
Colburn Churchill D bkpr P M Dairy Co r National City
Colburn Jno P colln teller Bank of Italy r3332 1st

Contact Is the Basis of Civilization
By our contacts with others our ideas are broadened and fertilized. Your business, too, will react to the benefits to be derived from contacts made through the medium of your City Directory.

SCHUMANN-HEINK & CO.
"AN INVESTMENT HOUSE OF COMPLETE SERVICE"
4TH FLOOR COMMONWEALTH BLDG. PHONE MAIN 7137

Colburn Paul W (Helen) tchr Francis Parker Sch h4169 Ingalls
Colby Anna Mrs r3968 Georgia
Colby Chas L r4875 Brighton av O B
Colby Evelyn B h4122 36th
Colby Frank L (Nellie; Williams & Colby) h4061 Oregon
Colby Freeling S (Emma) carp h2768 Boston av
Colby Hans C (Hilma) slsmn A B C Electric Co h4529 Rhode Island
Colby Harry A (Manilla) shoe repr R Stobbs h2956 Logan av
Colby Henry A dairywkr P M Dairy Co r4594 Hawley blvd
Colby Kath (wid J M) h1233 16th
Colby Leavenworth r3042 State
Colby Walter A (Lena) carp h4542 33d
Colby Walter W (Mary) slsmn H J Edwards h4638 Terrace dr
Colby Willis R baker r2768 Boston av
Coldiron Jno J (Estelle) brklyr h2861 Boston av
Coldwell Ada H Mrs Dean of Women State Tchrs College r540 Laurel
Cole Aaron W (Gladys) h4727 Kansas
Cole Archie (Marion) carp h3263 Logan av
Cole Arth E (Margt) slsmn Valley Fruit Co r Chula Vista
Cole Bertha member US Civil Service Board of Examiners r2884 Gunn
Cole Bessie M h2201 Bolinas O B
Cole Building 5th nw cor G
Cole Chas L office 833 Beech r1439 9th
Cole Chas N (Annie) h4184 47th
Cole Claude L (Nona) apts 1439 9th
Cole Claude M (Ella) clk Fabers Cash Stores h1844 Cable O B
Cole Claude O (Dora) h1990 Harrison
Cole C J Mrs r1534 Front
Cole Dewayne S chauf r4600 Gardena av
Cole Donald lab r1886 Kearney
Cole Dorothea E r3263 Logan av
Cole D S r Golden West Hotel
Cole Edna student nurse S D Co Hospital
Cole Edw H pntr C W Forrest r La Mesa
Cole Ellen C Mrs sten J H McCorkle r3506 40th
Cole Emma L Mrs r1439 9th
Cole Frank r738 F
Cole Frank G (Norma) USN h3640 Wightman
Cole Fred T marble wkr S W Onyx & Marble Co r204 1st
Cole Gordon F (Elva) USN h2255 Sea Side O B
Cole Grace Mrs h1720 L
Cole Grace W artist r1827 Howard
Cole G Campbell (Stella) h3355 Front
Cole Harold A (Myrtle) lndywkr h3406 Polk av
Cole Herrick S (Marie) custodian h1827 Howard
Cole Ira h329 12th
Cole Irvin (Lulu) lab h466 21st
Cole Isaac T shtmtlwkr r1720 L
Cole Jno W (Ida) carp h4600 Gardena av
Cole Julia maid Hotel Casa Loma h2755 Newton av
Cole Kathryn r4075 Park blvd
Cole Leland S slsmn Benson Lmbr Co r4849 Bancroft
Cole Lillian (wid A L) h2884 Gunn
Cole Lucia B r3355 Front
Cole Lucille Mrs h6445 Edmond Encanto
Cole Lurana r1990 Harrison av
Cole Mattie (wid Isaac) h4849 Bancroft
Cole Nath M (Edna) h4976 Santa Cruz av O B
Cole Ora G (Exclusive Beauty Shop) r868 Union
Cole Richd bkpr S D Safeway Stores r1544 7th
Cole Robt H r1639 National av
Cole Selmon G (Ellen) h3506 40th
Cole Sophia B nurse 2127 Dale
Cole S N h2165 2d
Cole Walter C (Ellen) h4138 Illinois
Cole Walter R (Ida) pipe ftr h2102 Rigel
Cole Wilfred B (Lily) pres-mgr El Granito Springs Bottling Co h3702 Utah
Cole Wm (Pearl) lab h1812 National av
Cole Wm waiter r466 21st
Cole Wm L (Mary) h2655 Imperial av
Cole W B Rev pastor Taylor M E Church h4075 Park blvd
Colebaker S r Golden West Hotel
Coleburn Ernest (Margt) USN h2193 Woolman av
Colegrove Fredk I (Mabel) h312 S 38th
Colegrove Mabel E Mrs clk r312 S 38th
Colello Vito (Tonie) lab h2856 Imperial av
Coleman Anna M r310 Ash
Coleman Cecil (Sarah) clo clnr 814 3d h622 11th
Coleman Cora maid Hotel Casa Loma
Coleman Curtis (Maude) dept mgr Coleman Mortgage Co h3635 Mountain View dr
Coleman Edith M Mrs tchr r4235 Park blvd
Coleman Edw L (Una) carp h4321 Maryland
Coleman Edwin F (Hannah; Rose Le Mar Garage) r National City
Coleman Emmett M (Inga) USN h4966 Saratoga av O B
Coleman E K tchr Woodrow Wilson Jr High Sch r National City
Coleman Geo A (Mamie) housemn Colonial Apt Hotel h708 Silver La Jolla
Coleman Grant U slsmn Southern Electrical Co r3528 30th
Coleman Herbt L (Georgia) h3026 Olive
Coleman Jack (Millie) clo clnr 1115 Bway
Coleman Jas lab r717 4th
Coleman Jno (Edith) auto mech h667 18th
Coleman John A (Leva) barber L A Millburn h3746 46th
Coleman Jno D r3746 46th
Coleman Jos lab City Operating Dept h1721 Logan av
Coleman Kay B h1640 Bway
Coleman Lois r3592 University av

This City Directory is placed on file in various Directory Libraries maintained by the publishers throughout the United States.

In line with the economic trend to standardize all generally used products, THE ASSOCIATION OF NORTH AMERICAN DIRECTORY PUBLISHERS has decided to make, and is now making, all city directories published by Association members conform to certain standards in regard to make-up, compilation and classified business headings which will simplify and facilitate their use.

RICHARD E. SEOL COMPANY
DRAPERIES
Upholstering
Painting
ORIENTAL RUGS
Wall Paper
INTERIOR Decorators
PHONE 3-4604
1303 FIFTH

Your City Directory Has History Behind It
From Human Voice to Printed Word
This trademark appears in directories of leading publishers

Coleman Lou O (Josie) gro 3592 University av
Coleman May L (wid D C) h1145 11th
COLEMAN MORTGAGE CO Nelson L Coleman, Pres, Elmer L Henderson, V-Pres, Mortgage, Loans, Insurance and Real Estate, 214 C, Phone 3-5998 (See left top lines and page 44)
COLEMAN NELSON L (Lutie Y) Pres Coleman Mortgage Co h3312 Dale
Coleman Pierce r4966 Saratoga av O B
Coleman Wm F (Lillian) carp S D & A Ry Co h2250 Newton av
Coleman Wm P clk Klauber Wangenheim Co r4966 Saratoga
Coleman Willis L stock clk S H Kress & Co r3364 Nile
Coles Jno A r728 14th
Coley Harry J (Eliz) tailor h737 20th
Coley Milton USN r1502 Union
Coley Webster B (Evelyn) USN h1836 National av
Colgrove Mabel Mrs with Marston Co r3012 38th
Colina Angelina r1416 F
Colina J (Anahuac Restaurant) r1416 F
Colina Mana r1416 F
Coliseum Athletic Club T G Landis mgr 1437 E
Colla Jos fishermn r914 W Grape
Colla Nick fishermn r914 W Grape
Colla Saml (Annie) fishermn h914 W Grape
Collar Chas W (Florence) h3629 Front
Collard Jas R (Beatrice) slsmn h3977 Kansas
Collection Enforcement Co Mrs Mary Merkle mgr 1017 1st R312
Collection Service Bureau (F E Strombom) 121 Bway R414
COLLEGE PHARMACY (Edward P Fleming) Pure Drugs and Drug Sundries, Prescriptions a Specialty 4233 Park blvd, Phone Hillcrest 0029
Collette Wm J (Edna) h2695b J
Collie Thos printer r461 5th
Collier Cecelia M tchr Memorial Jr High Sch r2444 F
Collier Danl F r4027 Oak Crest dr
COLLIER D C (Clytie) Realtor 1050 9th Phone Main 1980
Collier Edith F Mrs h4027 Oak Crest dr
Collier Elkanah C clk Klauber Wangenheim Co h4602 33d
Collier Frank h4033 Menlo av
Collier Frank L (Annie) USN h3030 Clay av
Collier Jas E (Delia) h2444 F
Collier J H r Golden West Hotel
Collier Kate Mrs r206 S 29th
Collier Louise S Mrs tchr r1327 W Washn
Collier May C r2444 F
Collier Oliver G (Anne; Lee & Collier) h3224 Myrtle av
Collier Sarah M (wid S A) r4602 33d
Collier's Weekly R J Darling agt 1017 1st R204
Collings Henry E (Gladys) slsmn h3734 Central av
Collins Adelbert H surv r4632 Felton
Collins Albert C lab r2530 Imperial av
Collins Albt S slsmn Union Oil Co r240 27th
Collins Allen J carp Dixie Lmbr & Supply Co r4621 Acacia dr
Collins Arth W (Ruth) v-pres Southwest Union Securities Corp r Chula Vista
Collins Atalia M (wid A C) r2530 Imperial av
Collins Atalie A (wid Ernest) r3117 Newton av
Collins Bert slsmn Union Oil Co La Jolla r San Diego
Collins Betty Mrs h534 Crosby
Collins Cath r1101 27th
Collins Cecil M (Grace) barber 2125 Logan av h2863 Boston av
Collins Chas B (Fannie) slsmn h3615 Collier av
Collins Chas D (Ruth) projectionist Savoy Theatre h3825 Center
Collins Chas E (Emma) plmbr 4029 Van Dyke av h3456 45th
Collins Chas E slsmn r2439 F
Collins Chas P (Anna) asst cashr Southern Trust & Commerce Bank h1732 Titus
Collins Chas R (Mary) slsmn Doyle-Barnes Co h4457 Bancroft
Collins David (Pauline) USN h1233 29th
Collins Don h1545 Grove
Collins Doris r2178 National av
Collins Earl L millmn W J Glasson Lbr & Plan Mill r4785 Shannon dr
Collins Edw (May) h1101 27th
Collins Edw S appr r3395 31st
Collins Eleanor r2454 Union
Collins Eliz F bkpr S D Chamber of Commerce r La Mesa
Collins Frances (wid T B) r3757 40th
Collins Francis W (Lora) carp h2685 Boston av
Collins Frank E (Carrie) driver Union Ice Co h240 27th
Collins Frank J h3806 Menlo
Collins Frank W mech Robt D Maxwell Co r National City
Collins Fred (Harriet) h1850 Julian av
Collins Fred C (Modest) porter h3117 Newton av
Collins Geo W (Grace) plstr h3395 31st
Collins Georgia Mrs tchr Opportunity Sch r1980 Alameda ter
Collins Gillmore (Lilly) h3687 4th
Collins Grant (Pearl) gro 3790 Meade av
Collins Harry R (Edna) mgr Pacific Finance Corp r Chula Vista
Collins Harvey T slsmn C W McCabe h3230 3d
Collins Hazel C drftsmn J S Siebert r1732 W Columbia
Collins Hazel M r2530 Imperial av
Collins Helen C r1101 27th
Collins Henry S lab r2530 Imperial av

DIRECTORIES
City, County or State—Invaluable for Mailing Lists
San Diego Directory Co., 826 3rd

Los Angeles
San Francisco
WM. R. STAATS CO.
ESTABLISHED 1887
Pasadena
San Diego
GOVERNMENT, MUNICIPAL and CORPORATION BONDS
410 UNION BUILDING
PHONE 3-4209

Collins Herman h527 13th
Collins Hollie (Ella) pruner City Park Dept h6721 Imperial av Encanto
Collins Horace E (Luella) dentist 520 E R1000 h2250 B
Collins H Mrs lndywkr S D Co Hosp
Collins Jas brklyr r1251 3d
Collins Jas K (Lottie) carp h3680 Cherokee av
Collins Jay C (East San Diego Garage) 4326 Wightman
Collins Jno r702 1st
Collins Jno C r1256 14th
Collins Jno F (Edith) slsmn Benson Lmbr Co h4025 Florida
Collins Jno J (Mary) lab h2516 K
Collins Jno W (Caroline) asst chf City Fire Dept h2454 Union
Collins Jos (Gladys) chauf h2758 Main
Collins Jos S (Mamie) janitor Army & Navy YMCA h2078 Rigel
Collins J D r Golden West Hotel
Collins Laura M sten r1101 27th
Collins Lewis E auto mech r3456 45th
Collins Margt G asst libr S D Pub Library r1545 Grove
Collins Margt L slsldy S M Bingham Co r1346 C
Collins Mary lndywkr Munger Lndy r2178 National av
Collins Mary A h7822 Fay La Jolla
Collins Mary E r4225 Cleveland av
Collins Meredith auto mech r6715 Wonderland Encanto
Collins Millie (wid Chas) gro 628 Crosby
Collins Miriam br librarian public Library r1545 Grove
Collins Nellie (wid F N) h2178 National av
Collins Orlyn M asst elec inspr City Operating Dept r4632 Felton
Collins Ray L chauf City Police Dept r3993 Florida
Collins Richd H (Frances) autos 4084 University av h4070 45th
Collins Robt J (Root-Collins Co) r1732 Columbia
Collins Robt L (Isabella) br mgr Heller's Inc r1615 3d
Collins Robt T (Florence) h2230 2d
Collins Ruth cashr Pantages Theatre
Collins Ruth H bkpr r1229 8th
Collins R Daryl bkpr Naval Publications Co r Coronado
Collins Susana A (wid Geo) h4275 Polk av
Collins Thos lab h736 3d
Collins Thos (Nancy) screen mkr h1465 Lincoln av
Collins Thos S (Cecelia) driver Star & Crescent Oil Co h3526 Bancroft
Collins Truman D lab City Operating Dept r3611 Dalbergia
Collins Viola D Mrs r4632 Felton
Collins Virginia H student Kelsey-Jenney Coml College r Coronado
Collins Wm (Ethel; Pastime Pool Hall) h2129 National av
Collins Wm A printer San Diego Union r Chula Vista
Collins Wm A (Olive) pntr h5152 Benton pl
Collins Wm B (May) plmbr h4070 Menlo av
Collins Wm W (Helen) meats 4329 University av h4122 Van Dyke av
Collins W W r Golden West Hotel
Collis Donald r229 F
Collis Helen C r246 Cedar
Collis Martha (wid Edw) r246 Cedar
Collison Benj D (Loretta) pntr h3125 Ivy
Colloch Jas r4106 5th
Collom Edison repairmn Pac Tel & Tel Co r3072 Myrtle
Collom Jas S h3051 Ivy
Collom Lewis L (Verda) clk PO h4520 Hamilton
Collom Wm R (Lillian; Equity Building Co) h3730 Newton av
Collord Beatrice J bkpr Maynard Heatherly r3977 Kansas
Collum Edison (Dora) linemn h3072 Myrtle av
Collumb Jas E prop Barcelona Apt Hotel r326 Juniper
Collup Floyd I r669 Columbia
Collver Agnes Mrs h1267 22d
Collver Lulu clk r1267 22d
Colman Chas L (S D Linotyping Co)
Colmer Margt A clk Hellers Inc r Chula Vista
Colmer Andw (Marie) USMC h3938 Myrtle
Colomb Geo J inspr US Immigration Service h4539 Boundary
Colombo Frank oiler S D & Coronado Ferry Co
Colonial Apartment Hotel G A Bane prop 920 Prospect La Jolla
Colonial Court (Bertrum Bowler) 3232 30th
Colonial Fire Underwriters H N Neale & Son agts 121 Bway R443
Colonial Fire Underwriters John Burnham & Co Agts 861 6th R212
COLONIAL HAIR SHOPPE D F Richardson Prop, Beauty Culture, Marinello Operators, Soft Water Used Exclusively, Ground Floor 1131 6th Phone Main 3204
Colonial Hotel 934 4th
Colonial Inn Robt Nisbet mgr 1908 5th
Colonial Theatre T E Larson mgr 1134 5th
Colonial Theatre Building 1127 4th
COLORADO GARAGE L R Estep Prop 1866-70 5th
Colpitts Frank C (Ida) USN r1528 Columbia
Colquhoun Flora r316 W Robinson av
Colquhoun Frank vulc W Huisfeld & Sons r1215 Madison av
Colquhoun Jas W (Nellie) carp h1215 Madison av
Colquhoun Jno E r1215 Madison av

WE CAN FURNISH YOU ANY DIRECTORY IN THE WORLD
R. L. POLK & CO., DIRECTORY SALES DEPT.

DIRECTORY LIBRARIES
We have on file in our Directory Library which we maintain in the rooms of the San Diego Merchants Association copies of Directories of the principal cities of the United States. These are for your convenience
R. L. POLK & CO.

NOTICE TO ATTORNEYS

The publishers of this directory maintain for the benefit of attorneys and others interested, a research department for the searching of city and other directories for lost persons or defendants in court actions.

Los Angeles
San Francisco
Oakland

HUNTER, DULIN & CO.

Pasadena
Santa Monica
Hollywood

GOVERNMENT, MUNICIPAL AND CORPORATION BONDS

Fourth Floor, First National Bank Building — Phone Main 5586

Colson Fred P (Phelcie) USN h340 W Grape
Colt Henry O (Kath) h7221 Olivetas La Jolla
Colter Duge (wid F T) h4582 Bancroft
Colthurst Geo (Emily) h1824 Altura pl
Colton Geo F (Leanore) h1640 Granada av
Colton Jos R (Ida) lab Naval Air Sta h3825 47th
Coltrane Lillian Mrs gro 2148 Imperial av h169 21st
Coltrin Harry N (Loretta) clk h1033 20th
Columbia Casualty Co G A Gist agt 121 Bway R444
COLUMBIA FIRE INSURANCE CO OF NEW JERSEY, M G White, Agent, 240-243 Spreckels Bldg, 121 Bway
Columbian Realty Co C C Marsh pres 964 5th R226
Columbus Auditorium 410 Elm
Colvelle Jean r5034 Brighton av O B
Colville Thos S (Teresa) carp h4140 40th
Colvin B C r Golden West Hotel
Colwell Frank G (Jennie) cigars 1114 4th h2152 Irving av
Comancho Michl lab h rear 4535 Iowa
Comandish Mary (wid Jos) h1640 10th
Combe Charlotte (wid F M) r717 22d
Combe Frances h1246 1st
Combe Grace N h717 22d
Combe Harry pntr H C Ewing r1246 1st
COMBS, See also Coombs
Combs Chauncey C (Jennie) chf clk Shell Co h302 Montecito way
Combs C P lab r7611 Eads La Jolla
Combs Edgar L (Adeline) h547 63d Encanto
Combs Floyd R lab r2865 Main
Combs Geo L driver City Operating Dept r961 4th
Combs Glenn E lab r2865 Main
Combs Lois M Mrs cashr Shoecraft Shoe Repr Co r3952 Oregon
Combs Nellie M Mrs h615 Robinson av
Combs Oscar T lieut City Fire Dept r4360 Texas
Combs Plato driver Felts Lndy r541 West A
Combs Robt E (Mary) lab h2865 Main
Combs Thurman slsmn Marston Co r454 63d Encanto
Combs Wayne B lab r2865 Main
Combs Yale r547 63d Encanto
Comer Frank A r343 W Date
Comer Jos G (Esther) USN h2905½ India
Comfort Eliz M h7713 Draper La Jolla
Comfort Frances M (wid T B) r1503 28th
Comfort Jay M chauf C S Hardy
Comisky Margt B lndrs r2869 Date
Comly Jas R civ eng 121 Bway R513 h4105 Falcon
Commercial Auction House (A A Light W H Edmister) furn 724 7th
Commercial Casualty Insurance Co John W Snyder Co Genl Agents 835 6th
Commercial Club Geo Graham mgr 509 F
Commercial Print Shop (H I Vernier) 725 Bway R4
COMMERCIAL TRUCK CO & OCEAN BEACH TRANSFER, Christopher Enholm Prop, General Trucking, City and County Long Distance Trips a Specialty, 1330 1st, Phones 3-1789 and Hillcrest 2578
Commercial Union Assurance Co V Wankowski & Co agts 121 Bway R 343
Commercial Union Assurance Co Ltd H N Neale & Son agts 121 Bway R443
COMMERCIAL UNION FIRE INSURANCE CO The William Kettner Co Agents, 334 Spreckels Bldg 121 Bway
Commodore Apartments 1541 8th
COMMONWEALTH BUILDING Entire Block B from 5th to 6th Phones Main 1908 and Main 5114 (See page 35)
Commonwealth Insurance Co of New York H N Neale & Son agts 121 Bway R443
Commonwealth Realty Co (W E Wisby E L McLean) 524 B R206
Community Building & Loan Association I T Brockett pres J H Shreve v-pres E H McMath v-pres F D Arrington v-pres D H Shreve sec N O Lyons asst B at 6th Agencies 7884 Girard av La Jolla Oceanside and Encinitas
Community Campaign Control Committee C O Dustin sec 121 Bway R675
Community Service of San Diego Tam Deering exec sec 645 A R21
Community Welfare Building 1268 7th and 645 A
Community Welfare Council E E White exec sec 1268 7th R3
Comparet Clarinda Mrs apts 1556 2d
Comparet Jno (Clarinda) artist h1556 2d
Comparette Virgil (Edna) fl fnshr h4033 43d
Compiegne Lionel h4232 Highland av
Compton Carl W (Beulah) auto mech h3340 Bancroft
Compton Emma V Mrs h3635 28th
COMPTON GEORGE W (Ida), Physician and Surgeon, 314 Granger Block, 964 5th, Phone Main 0371, h2065 Logan av, Phone Main 1275
Compton Harry P (Mary) h4143 Normal
Compton Mary B clk Hellers Inc r4143 Normal
Compton Russell L slsmn Knight Lacoe & Co r4640 Hawley
Compton Sue E Mrs order clk Hamiltons r1346 C
Compton Wayne (Estelle) lawyer 525 C R306 h3610 Utah
Compton Willard V (Frances) teller First Trust & Savings Bank h2702 Lincoln av
Comstock Artie J (Clista) police h4135 Mississippi
Comstock B (Minnie) h2103 La Jolla av

Contact Is the Basis of Civilization

By our contacts with others our ideas are broadened and fertilized. Your business, too, will react to the benefits to be derived from contacts made through the medium of your City Directory.

Willard STORAGE BATTERY
916 UNION, CORNER E
WAGNER ELECTRIC SERVICE

WESTERN AUTO ELECTRIC CO.
Automotive Electricians

Willard STORAGE BATTERY
PHONE MAIN 7178
MASON TIRES

Comstock Eric C (Gladys) msngr Spreckels Co h3612 41st
Comstock Frank A (Fannie) porter Holzwasser h4565 Orange av
Comstock Homer G (Dorothy) drftsmn Hoffman-Glasson Lmbr Co h3864 Woolman av
Comstock Merton M (Adalia) h1743 Newton av
Comstock Ray (Pearl) storagemn Union Ice Co h3615 Landis
Conant Albt F h1935 Albatross
Conant Laura C Mrs C S pract 1007 5th R919
Conard Adelia r1104 24th
Conard Harold r1104 24th
Conard Mildred R tchr Memorial Jr High Sch h1104 24th
Conard Robt (Mary) lieut City Fire Dept h1870 Titus
Concordia Apartments 830 G
Concordia Turnverein 666 9th
Concrete Building & Tile Wks (G L Clark) 3328 India
Condaval Jesus h220 16th
Conde Frank (Viola) carp S D Planing Mill Co h604 Sampson
Conde Nellie r1747 N
Conde Jos (Ida) h4161 Marlborough av
Condit Jack underwriter Pac Mut Life Ins Co r4085 5th
Conditt L T USMC Base r Coronado
Conditte Estelle r4011 Park blvd
Condon Mary E with S M Bingham Co r1820 4th
Condon Parnell W (May) r1569 Union
Condon Trulie F sten C S Preston r635 Sampson
Condon W F h1820 4th
Condor Ward V (Mary) caretkr S D Elec Ry Co h217 19th
Condos Jas waiter S D Hotel Grill Co
Condos W waiter S D Hotel Grill
Condra Edw H tmstr r216 24th
Condy Chas (Kate) h7771 Lookout dr La Jolla
Cone Florence E r1854 3d
Cone Pinckney music tchr 1515 Madison av
Cone Saml R sls dir John P Mills Organization r 1319 5th
Conejos Jose lab h371 16th
Cones Vincent lab r1024 Sigsbee
Coney Alfd jan r1996 W Atlantic
Confar Arth (Mary; Confar's Furs) r3564 43d
Confar Susie Mrs furrier Confar's Furs r3383 Birch
Confar Thos E (Susie) h3383 Birch
Confar's Furs (Arth Confar) 1371 5th
Confer Della L (wid J W) h405 21st
Confer Gladys C r405 21st
Confer Harry B clk Gray's Poultry House r405 21st
Confer Myra L bkpr C S Hardy r405 21st
Conforth Florence student nurse S D Co Hosp
Conger Ina R Mrs r3525 3d
Conger Lee slsmn Leslie R Davis r3373 University
Conger Max (Gertrude) meats 2808 B h4475 Cherokee av
Congregation Tifereth Israel 545 18th
Conkle Myrtle M Mrs cook E V Lovell r2738 Bway
Conkle Wm A (Myrtle) eng Qualitee Dairy Products Co h2738 Bway
Conklin Geo A (Carrie) genl hlpr USN Pub Wks Dept h4620 Utah
Conklin Glendon H (Hazel) slsmn C W Curtis h104 Arbor dr
Conklin Harold R (Laura) atty Union Title Ins Co h4227 Palmetto way
Conklin Ildica E (wid Ralph) h1621 Granada av
Conklin Ina E (wid I G) sec E F Chamberlain r1535 4th
Conklin Irene M sten Irwin & Co r305 Palomar dr
Conklin Jerry (Joan) carmn S D Elec Ry Co h2537 Imperial av
Conklin Myrtle L inspr Holzwasser r1481 Market
Conklin Percy F (Edith) glazier W P Fuller & Co h2522 Jefferson
Conkling Chas J (Amy) bakery 917 University av h923 same
Conley Jno E (Mary) h3646 Eugene pl
Conley Wm J r1334 1st
Conlogue Danl W confy 1231 Russ blvd
Conlon Jos chauf r1355 Union
Conn Walter L clk P M Dairy Co h650 11th
Connable Edw (Elsie) h4125 Hermosa way
Connable Pauline r4125 Hermosa way
Connecticut Fire Insurance Co V Wankowski & Co agts 121 Bway R343
Connecticut Mutual Life Insurance Co G D Cord dist mgr 1007 5th R202
Connell Corrine r1706 5th
Connell Geo J meats 2263 1st r832 22d
Connell Gertrude r1706 5th
Connell J O h1247 Columbia
Connell Leslie E (Cath) real est h351 Milbrae
Connell Louis A (Nonie) slsmn h818 Ft Stockton dr
Connell Margt Mrs h4086 Georgia
Connell Maria (wid J E) h1706 5th
Connell Mary E r6937 La Jolla blvd La Jolla
Connell Mattie Mrs h3956 Utah
Connell Milton (Eliz) lab h2224 Felton
Connell Nora bkpr S D Tile & Woodstone Co r4086 Georgia
Connell Steph lawyer 121 Bway R358 h2963 4th
Connell Wm P mech eng Martin Flatland h4007½ Front
CONNELLY, See also Connolly
Connelly Robt J r3931 California
Connelly Thos (Margt) garage 1648 India h917 Beech
Connelly Viola G clk W U Tel Co r855 23d
CONNER, See also Connor

WE CAN FURNISH YOU ANY DIRECTORY IN THE WORLD

R. L. POLK & CO., DIRECTORY SALES DEPT.

Your standardized City Directory provides a definite opportunity to emphasize, increase and insure your business.

YOUR CITY DIRECTORY SHOULD BE TRADE MARKED

Contact is the basis of civilization. By our contacts with others our ideas are broadened and fertilized. The interchange of ideas and ideals, made possible by association contacts, are the greatest factor in the refinement of a service or a product. They help that service or product attain a high degree of perfection. This is the office performed by the ASSOCIATION OF NORTH AMERICAN DIRECTORY PUBLISHERS.

YOUR STANDARDIZED CITY DIRECTORY
provides a definite opportunity to emphasize, increase and insure your business.

Conner Adjustment Bureau G E Conner mgr collections 964 5th R212
Conner Alan T (Pearl) purser Star & Crescent Boat Co h1428 33d
Conner Carrie r4144 Kansas
Conner Edwin B (Anna) h3151 3d
Conner Geo E (Josephine) mgr Conner Adj Bureau r Chula Vista
Conner Homer lab City Operating Dept r3133 Imperial av
Conner Jas E (Miriam) mach h4922 Cape May av O B
Conner Jay D (Lillian) prin McKinley Sch h4629 North av
Conner Jewell v-pres Van Riter Grain & Milling Co Inc r Chula Vista
Conner J M (Sarah) h2067 Front
Conner Pearl S Mrs slsldy Millinery World r1428 33d
Conner Robt F h109 S 36th
Conner Wanda Mrs clk Albt Sheetz
Conners C Mrs maid r815 3d
Connery Blanche A Mrs clk Sou Tr & Comm Bank r3827 Grim av
Connery Casper M (Blanche) constr inspr USN Pub Wks Dept h3827 Grim av
Connery Earl W (Dorothy; The Typewriter Shop) r3750 Boundary
Connett Orthy M (City Hts Realty Co)
Conniff Geo W with Marston Co r4070 Van Dyke
Conniff Jos A (Nellie) clk P O h4070 Van Dyke av
Conniff Walter E slsmn r4070 Van Dyke av
Conniry Wm B (Mary) autos 1145 2d h4454 Arch
Connly Mary h1806 McKee
CONNOLLY, See also Connelly
Connolly Jno H (Ida) bldg contr h3443 31st
Connolly Jno M (Ann) clk h3711 Arnold
Connolly Margt Mrs h1931 Madison av
Connolly Norman C radio eng r4733 Edgeware rd
Connolly Norman T (Myrtle) h4733 Edgeware rd
Connolly Sadie r1931 Madison av
Connon Geo H (Dolores) USN h736 S Crosby
CONNOR, See also Conner
Connor Ellen (wid J T) h2831 N
Connor Frank M clk Co Free Library r738 F
Connor Henry M blksmth Natl Iron Wks r325 Market
Connor J F comdr USN in charge Legal Dept US Naval Base r2915 30th
Connor Jay D tchr McKinley Sch r4629 North av
Connor Jno h4291 University av
Connor Lee r4144 Kansas
Connor Mary F Mrs tchr Emerson Sch r3836 3d
Connor P J r133 W Bway
Connor Robt C (Jessie) carp h4118 41st
Connor Thos R J plmbr Naval Air Sta h4181 Cherokee av
Connor Thos S (Mabel) h1660 Linwood
Connor T M r738 F
Connors Bros (J A and W J) garage 3702 Main
Connors Frank (Emma) police h2540 Congress
Connors Geo (Christine) iron wkr h3850 Harney
Connors Geo A r4270 Taylor
Connors Harry r325 Market
Connors Jas A (Connors Bros) h3603 Dalbergia
Connors Jas A jr auto mech r3603 Dalbergia
Connors Jas W pumpmn City Operating Dept r Pt Loma
Connors Jno F welding 420 West B r National City
Connors Margie M Mrs h2717 Wightman
Connors Marie K r3603 Dalbergia
Connors Paul (Sarah) lieut police h3612 Villa ter
Connors Ray J vulc T W Stevenson r3925 Kansas
Connors Thos F repairmn Pac Tel & Tel Co r1660 Linwood
Connors Wm J (Anna; Connors Bros) r3702 Main
Conover Ben L (Billie; Warren Rooms) h643 6th
Conover Chas D millmn W J Glasson Lbr & Plan Mill r1727 State
Conover Jesse G (Olive) h1609 Pennsylvania av
Conover Jno S (Hilda) USN h1232 24th
Conover Lou V Mrs tchr Cabrillo Sch r3235 Lucinda Pt Loma
Conover Violet (wid Wilbur) h2736 G
Conrad Alexis h1331 Bush
Conrad Geo (Mabel) lab r431 12th
Conrad Herman B (Gertrude) USN h4584 Cherokee av
Conrad Jno h4925 Del Monte av O B
Conrad Madge E clk Sou Tr & Comm Bank r1744 1st
Conrad Peter (Matilda) lab h3157 Logan av
Conrad Thos h1321 C
Conrad Violet S lndywkr S D Steam Lndy r1321 C
Conradi Alice M r1341 10th
Conradi Victor W (Hanna) rigger Radio Material Organization h2222 Woolman av
Conrey Bert L (Hazel) h4196 Iowa
Conroe Claude A (Grace) mach J C Higgins Mfg Co h1206 W Spruce
Conroe Gerald F r1206 W Spruce
Conroe Grace S Mrs tchr Evening High Sch r1206 W Spruce
Conroe J O chauf Neal's Parcel Delivery r1206 W Spruce
Conroe Paul M r1206 W Spruce
Conroy David h4706 Delmar av O B
Conroy Jos lab h2227 Polk
Consaul Construction Co L V Consaul mgr bldg contrs 524 F R203
Consaul Jas C h2419 29th

Pacific Mutual Life Insurance Company
OF CALIFORNIA
"It pays 5 ways"
MAIN 4035 : NEAL & DEASY, SUPERINTENDENTS : 625 E STREET

BETTER RADIO SHOP
2866 UNIVERSITY AVENUE
STEWART - WARNER, DRAY
Parts, Repairs, Servicing
Phone Hill. 6588
NIGHT SERVICE
Hill. 0526-M

Consaul Lance V (Bina) mgr Consaul Constr Co h3644 Bancroft
Consaul Wm H plstr r3811 45th
Consell H G h4035 Highland av
Considine Grant barber C F Sanders r535 E
Considine Jas P (Mary) firemn Naval Hosp h1212 Essex
Constable Danl r Golden West Hotel
Constantine Annette M r1630 Granada av
Constantine Pehr A (Jedeeda; Home Drug Store) h1630 Granada
Constantino Carlo ironwkr Acme Ornamental Iron Wks r332 20th
Constantino Jas (Maggie) lab h3054 Imperial av
Constantino Jno lab r3054 Imperial av
Constantino Saml (Annie) plstr h2113 National av
Constantino Tony (Emily) lab h2412 Imperial av
Construction Finance Bureau R A Gaughey mgr 121 Bway
Construction Machinery Co R D Whiting mgr 656 6th
Conti Albino (Amelia; Southern California Granite Co) h1927 Irving av
Conti Libero r1927 Irving av
Contil Mechi lab r331 27th
Continental Casualty Co Chamberlin Ins agcy agents 948 3d R301
CONTINENTAL INSURANCE CO OF NEW YORK Fire, Auto, Marine, M G White Agent, 240-243 Spreckels Bldg, 121 Bway
Contractors Equipment & Machinery Co (W H Hudson B G Carroll) 1345 Imperial av
Contreras Edw B (Sarah) clk h1836 C
Contreras Elmer driver Tijuana Exp r National City
Contreras Henry (Margareta) h2648 Congress
Contreras Hilbert fishermn r1470 Kettner blvd
Contreras H with C S Hardy r N San Diego
Contreras Jesus Mrs r119 16th
Contreras J with C S Hardy
Contreras Maria S Mrs tchr Memorial Jr High School h3183 Kalmia
Contreras Mateo driver Tijuana Exp
Contreras Matias (Isabel) lab h3574 Main
Contreras Modesto (Concepcion) lab h2721 Jefferson
Contreras P with C S Hardy
Convers Jack (Ruth) USN h319 26th
Converse Emma Mrs r1854 3d
Converse Geo W instrumentmn City Operating Dept r3994 Park blvd
Converse Nellie book agt h1854 3d
Conway Chas D (Ruth) h4216 Euclid av
Conway Eliz M usher r1322 5th
Conway Jas L (Nora) h1140 14th
Conway Jane F slsldy J S Bush r1806 McKee
Conway Jno slsmn Fuller Brush Co r3937 9th
Conway Jno R traffic mgr Wellman Peck & Co r4085 5th
Conway Letitia Y S (wid P V D) h3528 28th
Conway M Vivian r3528 28th
Conway Nettie Mrs dist mgr and treas Fraternal Brotherhood No 18 h1322 5th
Conway Robt E adv mn r1322 5th
Conway Wm R (Ellen) ironwkr h5026 Mansfield
Conwell Arch L (Maggie) h1634 Brookes av
Conwell Frank R (Norell & Conwell) r Topeka
Conybear H with C S Hardy
Conyers Robt T rep Albion Lmbr Co r Chula Vista
Conyne Jas H (Elsie) USN h3975 Utah
Conyno Lorenzo (Angelina) h2131 Kettner blvd
Coogle Wm T agt Prudential Ins Co of Am r50 Cuyamaca
Cook Adelaide (wid E L) h1430 Ft Stockton dr
Cook Albt J (Laura) slsmn Zellerbach Paper Co h4029 Marlborough av
Cook Allen B h3880 Henry
Cook Amy Mrs r933 13th
Cook Annie Mrs drsmkr 3016 Beech
Cook Arth W (Annie) clo clnr 3016 Beech
Cook Asa T (Viola) slsmn 3879 45th
Cook Bros L K Crossley mgr mfrs agt 909 E
Cook Chas (May) millwright h3886 National av
Cook Chas F (Willie) gro and meats 3369 5th h4202 4th
Cook C C asst shp clk Standard Mattress & Furn Co r Palm City
Cook C S slsmn h1228 A
Cook Danl O slsmn Simon Levi Co r2310 Park av
Cook Donald S (Blanche) adv solr San Diego Sun h3370 29th
Cook Earl r3952 National av
Cook Elmer P (Angenette) h2966 Union
Cook Etheleen r3077 Boston av
Cook Florence r4928 Del Mar av O B
Cook Francis A (Kate) auto mech h252 S 37th
Cook Frank E (Ruby) USN h4084 Lark
Cook Frank L formn M P Sessions h3718 Central av
Cook Frank L jr gdnr r3718 Central av
Cook Fred (Sabina) lab h3504 Z
Cook Freda maid Hotel Casa Loma
Cook Fredk R (Alfreda) chauf h3066 Webster av
Cook Geo H phys 520 E R902 r University Club
Cook Geo H slsmn Geo A Bown Co r Cardiff by the Sea
Cook Geo W (Ruth) h3520 31st
Cook Glee R lab r3886 National av

PATENTS
TRADE-MARKS AND COPYRIGHTS
A. B. BOWMAN
Attorney at Law
—OFFICES—
SAN DIEGO, CAL. 518 Union Bldg. Phone, Main 7205
LOS ANGELES, CAL. 1015 Spring Arcade Bldg. Phone, Faber 1534

This Trade Mark appears in directories of leading publishers

Your City Directory Should Be Trade Marked

KLICKA
Lumber
Company
LUMBER
AND
BUILDING
MATERIAL
—
Thirtieth and
University
—
Tel., Hillcrest
1000

This trade mark appears in directories of leading publishers.

Cook Greta C (wid G B) h3220 Goldsmith Loma Portal
Cook Harry E (Mary) h3526 Park blvd
Cook Harry W (Annie) pntr h4982 Hawley blvd
Cook Helen E clk Coast Elec Co r3005 Gunn
Cook Henry A (Nettie) h3380 Highland av
Cook Ivan lab r3270 39th
Cook Jack L (Rose) r341 14th
Cook Jas (Celia) linemn h428 21st
Cook Jasper (Hila) USN h3077 Boston av
Cook Jno r3141 India
Cook Jno (Lettie) h3655 36th
Cook Jno E (Susie) lab h2686 Newton av
Cook Jno H (Josie) mgr W M Doherty h1208 16th
Cook LaVanche V clk Bledsoe Co r2966 Union
Cook LeMon H USN h3058 El Cajon av
Cook Leslie L (Hazel) h3623 33d
Cook Lois E r2225 Pine
Cook Louis clk L C Cook r1948 G
Cook Louis C (Mary) furn 3899 University av h1948 G
Cook Luella M artist r2507 4th
Cook Lydia M nurse 1133 27th
Cook Margt r3728 28th
Cook Margt sten H D Trounce r3530 Curtis
Cook Margt J Mrs r1228 A
Cook Mary A (wid B J) r4620 Kansas
Cook Mary E Mrs h3728 28th
Cook Nellie Mrs sten Sou Tr & Comm Bank r4721 Idaho
Cook Nellie H (wid A D) h2912 Kalmia
Cook Paul E lab r3504 Z
Cook Phoebe r3526 Park blvd
Cook Porter lab r3270 39th
Cook Rachel F r4319 Avalon dr
Cook Ralph A mgr Quirk Bros h2908 Myrtle av
Cook Roland J formn Pac Tel & Tel Co r2912 Kalmia
Cook Roy A slsmn W P Fuller & Co h1336 29th
Cook Russell B (Lillian) br mgr Safeway Stores h1112 Rosecrans Pt Loma
Cook Ruth r3880 Henry
Cook Saml M (Eliza) r3884 Bayside walk M B
Cook Selma r3520 31st
COOK SEYMOUR G (Dorothy; S G Cook & Co), h4925 Uvada pl
COOK SEYMOUR S (Florence; S G Cook & Co) h4319 Avalon dr
Cook Stearns bkpr S G Cook & Co r4319 Avalon dr
COOK S G & CO, (S G and S S Cook), Elcar Motor Cars 317 Washington, Phone Hillcrest 5554 (See page 29)
Cook Thos (Hilda) lino opr Dougherty The Printer h4405 33d
Cook Virginia r3220 Goldsmith Loma Portal
Cook Walter V (Lillie) prntr h3336 Dale
Cook Wm r3077 Boston av
Cook Wm restr 604 3d
Cook Wm B (Agnes) plmbr 707 6th h1147 S 31st
Cook Wm E (Ida) h1026 W Washington
Cook Wm G (Jeanette) h3868 Henry
Cook Wm J (Margt) cook h3362 K
Cook W E Mrs r1420 7th
Cooke Dorothea r3588 1st
Cooke Edwin D instr S D Army & Navy Academy P B
Cooke Eliza J r2032 4th
Cooke Francis A (Mattie) canvasser San Diego Union & Tribune h3704 Wabash
Cooke Herman C publr San Diego News h220 West F
Cooke H Eliz (wid H F) tchr h4316 Cleveland av
Cooke Mary (wid M) h2117 Madison av
Cooke Thos C (Ruth) genl contr 964 5th R203 h3588 1st
Cooke Thos E (Fern) teller Bank of Italy h2145 Fern
Cooke Walter A (Bertha) h1625 30th
Cooke Wm C (Agnes) phys h2770 Park av
Cooke W Frank (Vera) bkpr Bank of Italy h3664 Mountain View dr
Cooke Zuella r3704 Wabash
Cookley Jos r944 State
Cooksey Henry J (Marie) cond h1431 State
Cookson Geo A with Marston Co h3621 Boundary
Cookson Mabel Mrs h4533 Florida
Cookson Mary J solr John P Mills Organization r3621 Boundary
Cooley Albt D (Alice) lieut USMC h1020 26th
Cooley Albt R exp r3645 4th
Cooley Audra Mrs sec Howard Shores r3621 Monroe
Cooley Chas (Louise) printer h865 21st
Cooley Christ (Marion) waiter h3638 44th
Cooley Edith r4069 Stephens
Cooley Edwin h3645 4th
Cooley Edwin C (Maud) lab h7806 Fay La Jolla
Cooley Emma E Mrs r936 Washington
Cooley Geo (Kath) sergt detectives h2819 30th
Cooley Geo H (Margt) constable Justice Court No 2 h4325 Sierra Vista
Cooley Guy W eng r4061 30th
Cooley Harold L firemn h4061 30th
Cooley Hilda Mrs h328 Sampson
Cooley Jas R (Maude) broom mkr City Operating Dept h727 19th
Cooley Jno A (Blanch) h3991 Nile
Cooley Jno W adv 524 B R632
Cooley Jno W (Lois) formn Frost Hardwood Lmbr Co
Cooley Jos J carp h3662 India

Your Standardized City Directory provides a definite opportunity to emphasize, increase and insure your business.

City, County, State, National, Trade
DIRECTORIES
R. L. POLK & CO.

CRANDALL'S PARASOL, CANE and KEY SHOP
TRUNKS Parasols Covered KEYS
1342 5th St. Tel. 3-1738
Opened and Repaired After 6 p.m. Call Main 0882 Made While You Wait

Cooley J Hugh (Lydia) mgr Wiley B Allen Co h4145 Ingalls
Cooley Kath Mrs clk US Immigration Service r2819 30th
Cooley Laura J (wid A H) h4069 Stephens
Cooley LeRoy C ship clk Jones-Moore Paint House r328 Sampson
Cooley Lewis E (Etta) h4809 Hawley blvd
Cooley Lucinda E (wid D J) r3662 India
Cooley Martha M r3645 4th
Cooley Mary L tchr Memorial Jr High Sch r4325 Sierra Vista
Cooley Norton driver r4384 Mississippi
Cooley Silas W (Minnie) formn City Park Dept h4384 Mississippi
Cooley S Rowan (Clemmie) h1943 Titus
Coolidge F W r314 E
Coolledge Wm C (Lydia) associate sec Army & Navy Y M C A h3215 Myrtle av
Coombes Hattie Mrs baker Pullman Cafeteria r131 15th
COOMBS, See also Combs
Coombs Alice L h5426 Linda Rosa Bird Rock
Coombs Edith I Mrs dental nurse A V Jolliffe r1347 4th
Coombs Elwyn (Edith) vulc 430 A r1331 4th
Coombs Estella tchr r3248 Granada av
Coombs Frank G (Lovina) eng h419 S Bancroft
Coombs Hattie waiter r131 15th
Coombs Jack (Madora) teller Union Natl Bank h4173 Swift av
Coombs Nellie Mrs h615 Robinson av
Coomer Clarence r1064 4th
Coon Fay S barber r3185 Imperial av
Coon Louise (wid J D) fur rms 1248 5th
Coon Martha E (wid S H) h3185 Imperial av
Coon Wm C archt r3185 Imperial av
Coonce Dorothy Mrs cook Hamiltons r3570 40th
Coones Emma slsldy Kemp-Campbell Co r1653 10th
Cooney Bessie maid r2524 2d
Cooney Effie E h4364 Highland av
Cooney Jos r124 Bway
Cooney Matilda C h608 Stork Encanto
Cooney Thos r1663 5th
Coons E E formn Santa Fe r P O Box 758
Coons Marion O (Mary; Modern Auto Shop) r1734 Imperial av
Coons Merle V phone opr Naval Hosp
Coop Geo asst elevmn City Operating Dept r1141 9th
Coop Louisa (wid Ebenezer) h4033 Ingalls
Cooper Albt (Margt) cook r1263 1st
Cooper Arth H (Gertrude) slsmn W A Allen h4861 34th
Cooper A J interne S D Co Hosp
Cooper Belle N (wid H D) h4536 Cleveland av
Cooper Bert (Perle) h2078 De Foe O B
Cooper Bert jan Pac Tel & Tel Co r542 6th
Cooper Beverly S slsmn Union Oil Co r2660 K
Cooper Chas C (Helen) carmn S D Elec Ry Co r930 27th
Cooper Chas M (Mary) auto mech Motor Inn Garage h3003 32d
Cooper Cora G Mrs h1519 Bancroft
Cooper Curtis boxmkr r3183 Market
Cooper Dudley R slsmn Stephens & Co r7127 Olivetas La Jolla
Cooper Edgar F (Talitha) under sheriff San Diego Co h1219 W Lewis
Cooper Edith Mrs welfare wkr Pac Tel & Tel Co r1212 12th
Cooper Edith M Mrs drsmkr 1465 University av r3784 Richmond
Cooper Edson (Ella) mach h3204 Clay av
Cooper Edw L (Armilda) h1543 1st
Cooper Eliza D h4602 46th
Cooper Ella R pharm G B Irwin r3204 Clay av
Cooper Elvira Mrs h2912 29th
Cooper Emerson C (Melinda; Cooper & Son) h4051 34th
Cooper Emily Mrs h1732 3d
Cooper Emma Mrs r3825 40th
Cooper Eug P (Cooper & Son) r4051 34th
Cooper Eva M Mrs h1040 Pennsylvania av
Cooper Frances L r2496 F
Cooper Frank D (Alice) real est h2496 F
Cooper Harry (Sherrol) lab h3128 Fairmount av
Cooper Helen sten Southwest Union Securities Corp r1025 Hunter
Cooper Horace E (Bessie; Mission Cliff Garage) h1728 Madison av
Cooper Irene Mrs h2153 Irving av
Cooper Isabell h4344 Campus av
Cooper Jas (Margt) carp h2875 E
Cooper Jas A (Adele) hdw 3535 Adams h4658 Wilson
Cooper Jas L wtchmn C R McCormick Lmbr Co r1062 12th
Cooper Jean B (The Book Nook) r1785 Columbia
Cooper Jno T (Eliz) auto mech H J Edwards h1743 3d
Cooper Jos L (Carrie) h4368 37th
Cooper Laura N Mrs h470 20th
Cooper Leo F (Nell) pntr h3140 Market
Cooper Lilly Mrs r4382 University av
Cooper Luella S Mrs h3901 Alabama
Cooper Margt Mrs h2850 L
Cooper Mary E Mrs apts 1218 15th
Cooper Milton D r2496 F
Cooper Milton G Dry Goods Co C C Childears and R B Smith reps 614 F
Cooper Myron (Dorothea; Rice-Cooper Co) h4470 Hermosa way
Cooper Noel H (Dora) (Antiseptic Wet Wash Lndy) h3489 National av
Cooper Olive (wid Arth) h1767 2d

Your City Directory --- The Binnacle of Business
The seas of industry, while uncharted in many respects, are very definitely indicated in the modern "log" of business—the City Directory

SAN DIEGO
TECHNICAL
SCHOOL
AND MFRS.
Manufacturers of
"Tech"
PRODUCTS
DAY AND
EVENING
COURSES
in
Electricity
Gas Engines
Auto Electrics
Radio
Mathematics
Mechanical and Architectural Drawing
SHOPS
1323 FIRST
Phone
MAIN
5287

Directories

CITY, COUNTY OR STATE

Invaluable for Mailing Lists

SAN DIEGO DIRECTORY COMPANY

826 Third St.

Mortgage Loans | COLEMAN MORTGAGE CO. | Insurance Real Estate
214 C Street Phone 3-5998

Cooper Oscar H (Nellie) pharm R J Nisbet h3952 Cleveland
Cooper Parley F distr mgr San Diego Sun r3140 Market
Cooper Plas L bootblk 712 5th r542 6th
Cooper Ralph (Grace) slsmn h4222 Marlborough
Cooper Rolland F r3432 Lemon Grove blvd
Cooper Ruby B (Helen) carp h2286 Harrison av
Cooper Ruth r4051 34th
Cooper Ruth M tchr Sherman Sch r3901 Alabama
Cooper Sarah M (wid Edmund) h2660 K
Cooper Sidney (Mary) dairywkr P M Dairy Co h1218 15th
Cooper Shirley Mrs slsmn J C Morris r3128 Fairmount av
Cooper Thos H (Bertha) boat carp A B Robbins Marine Eng Wks h2932 India
Cooper T F phys Naval Hosp r2260 Front
Cooper Viola M r4658 Wilson
Cooper Virgil appr J Jessop & Sons r4530 Idaho
Cooper Wm (Louise) blrmkr h2159 Woolman av
Cooper Wm lab Naval Hosp
Cooper Wm H (Annie) cementwkr h3183 Market
Cooper W S lieut USN Naval Supply Depot USS Rigel
Cooper & Son (E C and E P) gro 3900 Wabash av
Co-Operative County Health Dept Dr A M Lesem Health Officer Court House
Co-Operative Grocery (V L Wiley) 562 5th
Co-Operative Loan Society J H Shreve pres 546 B
Co-Operative Sales Co R T Willey mgr real est Maryland Hotel
Co-Operative Transfer Co C S Shook mgr 617 W Bway
Coote Norman (Aimee) surv Watson Valle & Gough h1311 Fern
Coover Carl E (Rowena) slsmn Klicka Lmbr Co h4547 Kensington dr
Coover Saml lab h3785 Newton av
Cop Fred h1149 Union
Cope Morris B (Grace) pharm Broadway Pharmacy h4648 Iowa
Copeland Calvin L (Minnie) canvasser San Diego Union & Tribune h1205 12th
Copeland Carey H (Beulah) carp h3705 Marlborough av
Copeland Corinne C r7736 Fay La Jolla
Copeland Dora h7736 Fay La Jolla
Copeland Edith h3731 California
Copeland F A capt City Fire Dept r3114 National av
Copeland Geo (Minnie) h4856 Del Monte av O B
Copeland Geo E r920 Prospect La Jolla
Copeland Horace driver McCormick Bros Lmbr Co r4485 Utah
Copeland Isaac (Anna) lab h3812 Beta
Copeland Jacqueline elev opr Commonwealth Bldg r1744 1st
Copeland Jas J (Marie) h2440 State
Copeland Leroy S (Nellie) dairywkr P M Dairy Co h5 Evans
Copeland Lucien B (Alice) with Pt Loma Homestead
Copeland Newton G h3628 Polk av
Copeland Wm F r1427 Fern
Copeland Wm W (Ida) pres Eagle Drug Co h1427 Fern
Coper Irene (wid W H) h3528 Fairmount av
Copitas Jno (Alexandria) fruits 827 W Washington h4269 Front
Copla Geo barber 627 W Market
Copp C S lab Otis Elevator Co
Coppard Percy A (Luro G; Coppard & Tubbs) h3970 Utah
Coppard & Tubbs (P A Coppard C L Tubbs) public accts and stamp dlrs R302 Balboa Theatre bldg
Coppeck Ralph A (Helen) cement fnshr h2920 Polk
Coppedge Albt A (Mae) USN h2411-f L
Coppedge Geo W (Lynwood) mariner h2922 Ivy
Coppens Margt waiter J P Martikas r4488 Green O B
COPPER SHOP THE (M D Wiley, V H Schultz), Everything in Sheet Metal, Heating and Ventilating, 3931 30th, Phone Hillcrest 6756
Copperstone H R r924 8th
Coppinger Earl T (Hazel) slsmn Physicians Supply Co h2667 B
Coppinger Ernest (Blanche) baker Ideal Baking Co h4282 Wilson av
Coppock Hubert W (Alice) slsmn C O Earnest h2431 Union
Coppock Ralph A (Helen) cement fnshr h2322 El Cajon av
Coppola Mathew carp W J Glasson Lmbr & Plan Mill r2371 Brant
COPPS H CHARLES, Resident Manager Carstens & Earles Inc, 306 First Natl Bank Bldg 1007 5th, Phone 3-1416, r Mission Apts, Coronado
Corales Chas lab City Operating Dept r430 31st
Coram Jos L (Louise) h1520 6th
Corbett Danl jan Salvation Army Hotel r739 2d
Corbett Isabel Mrs h2865 L
Corbett Jno B (Marion) h3090 E
Corbett Jos B (Mattie) eng S D & A Ry Co h2220 Kearney av
Corbett Kath E tchr Evening High Sch r320 Fir
Corbett Lillian M Mrs mgr Washington Hotel r423 F
Corbett Sybil I clk Pac Tel & Tel Co r2865 L
Corbett Wm F (Lovina) h2906 A
Corbin Etta A Mrs h1936 Howard av

YOUR CITY DIRECTORY IS STANDARDIZED
Be it Kalamazoo or Baraboo, information arrangement is uniform... Sixteen gauge wire is identically the same size in Boston or Bellingham, railroad tracks are the same width in Connecticut and California, shoe sizes are standard whether made in Brockton or Stockton, and so on, ad infinitum.

DESERT EXPRESS Operating daily between SAN DIEGO, CALIF., and PHOENIX, ARIZONA, via EL CENTRO and YUMA.
312 Eleventh St. PHONE 3-2452 San Diego, Calif.

Corbin Jno B (Minnie) tmstr h3298 K
Corbs Lloyd cook r205 W Date
Corcoran Chas E slsmn Foster & Kleiser Co r3750½ 4th
Corcoran Henry J r868 Union
Cord Geo D dist mgr Connecticut Mutual Life Ins Co h3783 Herbert
Cord Louise Mrs sten r3994 Arizona
Cordage Fiber Co Luis Wolf pres 964 5th R528
Cordaro Carmelo (Helen) shoe repr 1012 Prospect La Jolla
Cordeau Eug J jr cook Cuyamaca Club r San Ysidro
Cordeau Lena phone opr r125 West E
Cordero Matilda r321 15th
Cordero Ramon (Maria) lab h321 15th
Cordery Leslie M (Mary) h2141 Woolman av
Cordes Jno E electn r4843 Voltaire O B
Cordice Diedrick h1939 4th
Cordilano Benedicto (Mary) fishermn h2055 Kettner blvd
Cordilano Leo (Benetta) r2055 Kettner blvd
Cordiner Helen r4012 30th
Cordo Thos mgr Alliance Club
Cordova Apartments 1931 Market
Cordova Jno R (Bessie) h528 14th
Cordova Tarcila r2104 Julian av
Cordray Alf J (Georgia) meat ctr h3812 California
Cordray Georgia Mrs clk G W Newton r3812 California
Cordray Lee R (Alice) slsmn h4011 Iowa
Cordrey Jas A (Cora) h2148 Harrison av
Cordrey Jno C (Myrtle; Cordrey & Phillips) h4234 30th
Cordrey Leslie (Mary) pntr h2141 Woolman av
Cordrey Letha O W bldr h4071 Kansas
Cordrey Melvina H (wid J F) h3857 Marlborough av
CORDREY & PHILLIPS (John C Cordrey, Fred E Phillips), Building Contractors and Real Estate 4236 30th, Phone Hillcrest 5208
Cords Virginia sten Auto Club of Sou Cal r3994 Kansas
Cords Wm (Freda) slsmn h4265 Felton
Cordtz Arth electn Capitol Elect Co r4869 Kenmore
Cordtz Austin W (Lena) mgr The Robt Cordtz Co r La Mesa
Cordtz Bertha J (wid A D) h2211 33d
CORDTZ ROBT CO THE, Robert Cordtz Pres, Austin W Cordtz Mgr, Out-Door Advertising De Luxe, Day and Night Service, 1241 India cor Chalmers, Phone 3-1759
Cordtz Robt H (Floretta) pres The Robt Cordtz Co r La Mesa
Cordtz Rude C (Ada) pntr h4869 Kenmore ter
Cordua Harney M (Olive) mfrs agt h1106 W Brooks
Cordua Olive B Mrs phys 1106 W Brooks
Corea Martias (Maria) h446 West A
Corea Ysidro (Encarcion) h428 West A
COREY, See also Cory
Corey Chas A (Belle) slsmn r4487 47th
Corey Earl S (Ida) slsmn P W Gavin Co h3269 Mountain View dr
Corey Fred C (Ruth; W R Middleworth Co) h7248 Olivetas La Jolla
Corey Grace C h3811 Grim av
Corey Hazel (wid Clayton) clk r3915 Normal
Corey Martha D Mrs phys h872 Grand av P B
Corey Wilson (Clara) carp h4487 47th
Corfield Luella waiter r1874 Titus
Corfield Steph H (Cora) h1874 Titus
Corilla Jos M lab r3847 Boston av
Corillass Jno (Sadie) lab h430 N 31st
Corish Jas carp h1996 W Atlantic
Corl Florence W (wid J O) r4639 Hamilton
Corlett Walter student Kelsey-Jenney Coml College r1916 Edgemont
Cormier Adrian F confy 1122 Market r2929 Kalmia
Cormier Evelyn usher Balboa Theatre r1716 Monroe
Cormier Louis A (May) pntr h1716 Monroe av
Corn Henry E jr huckster r3553 42d
Corn Minnie Mrs h506 22d
Corneil Cora W r3204 Herman av
Corneil Robt F (Jennie) carp h3204 Herman av
Cornejo Gabriel (Ramona) lab h1609 Logan av
Cornelius Apartments 630 W Washington
Cornelius Chas D (Elsie) mgr National Saratoga Chip Co h1848 Logan av
Cornelius C Felton slsmn National Saratoga Chip Co r1848 Logan av
Cornelius Frank R (Maggie) h4029 44th
Cornelius Hildreth sten C A Johnson r2504 A
Cornelius Newton L r3659 Bancroft
Cornelius Walter K (Madeline) USN h1611 Fern
Cornell Alf M (Cordia; Crown Realty Co) h3569 Mountain View dr
Cornell Allen D (Beatrice) porter h810 Sigsbee
Cornell Alma clk Eagle Drug Co r2827 Madison av
Cornell Benj F (Sarah) slsmn Benj Ritloff r765 6th
Cornell Clara B (wid H W) artist h1553 9th
Cornell Edw cementwkr h4423 Utah
Cornell Geo (Ada) h4932 Del Monte av O B
Cornell Geo E (Anna) h3926 Normal
Cornell Harold D (Natalie) phys 861 6th R717 h4041 Hillcrest dr
Cornell Helen M tchr Central Sch r2141 Front
Cornell Jno D (Ella) slsmn Frank Simmonds Co h1611 Fern

This City Directory is placed on file in various Directory Libraries maintained by the publishers throughout the United States.

This Trade Mark appears in directories of leading publishers

Your City Directory Should Be Trade Marked

YOUR CITY DIRECTORY IS STANDARDIZED
Be it Kalamazoo or Baraboo, information arrangement is uniform. Sixteen gauge wire is identically the same size in Boston or Bellingham, railroad tracks are the same width in Connecticut and California; shoe sizes are standard whether made in Brockton or Stockton, and so on, ad infinitum.

BOULEVARD EXPRESS, INC.
335 West G San Diego to Los Angeles Phone, Main 2347
BAGGAGE, HOUSEHOLD GOODS, ETC., TRANSFERRED
DAILY SERVICE "Authorized Motor Truck Carrier"

Cornell Leslie (Cath; Crown Realty Co) h1412 31st
Cornell Lois G r4042 Highland av
Cornell Maurice plmbr D A Deacon r3569 Mountain View dr
Cornell Robt (Dorothy) h1016 Cleveland
Cornelson May tchr Memorial Jr High Sch r4033 Albatross
Corner Grocery (Harry Dembo Saul Margulis) 4869 34th
Corner Hardware (D M Parker) 3395 30th
Cornfeldt W T h3850 8th
Cornish Claudia (wid J E) buyer Hutton's Book Store h1640 Bway
Cornish Dolly Mrs h860 11th
Cornish Esther waiter r1134 11th
Cornman Leighton R phys 3317 Adams av r2852 same
Corns Wm prop Imperial Hotel h715 Bway
Corns Wm (Mayme) real est h2272 Union
Cornwell Chas (Lillian) slsmn h3034 Myrtle av
Cornwell Chas K h4021 Falcon
Cornwell Chas L br mgr Julian Oil Co r3034 Myrtle
Cornwell C J r Golden West Hotel
Cornwell Ellis (Leah) auto mech Pac Garage r4033 Iowa
Cornwell Howard r4021 Falcon
Cornwell Leah bkpr S D Union & Tribune r4033 Iowa
Cornwell Lillian L typist Disb and Acctg Offices US Naval Base r3034 Myrtle
Cornwell L C Mrs r4021 Falcon
Cornwell Warren r4021 Falcon
Corona Adolph (Oletha) lab h3491 Logan av
Corona Francisco (Inez) lab h627 15th
Corona Jos (Mary) fishermn h1765 Kettner blvd
Corona Vidal P (Juana) h1455 F
Coronado Ferry San Diego Terminal ft of W Market
Coronado Jno (Margt) formn h1896 Newton av
Coronado Tent City Business Office 209 Union Bldg 235 Bway
Coronado Water Co L D Weber sec 235 Bway R440
Corrado Ralph lab h3076 Imperial av
Correa Encarnacion lndywkr Original French Lndy Co r428 West A
Correa Fred B (Louise) h4733 Hawley blvd
Correll Jas W (Pearl) bkpr Adams Av Garage r4924 Lamont P B
Correll Jno H (Leona) driver Union Ice Co h2430 Lincoln
Corriere Herbt J (Ruth) slsmn S O Co h4115 Swift av
Corriere Jno A (Mary) gro 939 University av h3792 10th
Corriere Paul J r3792 10th
Corrigan Avis O piano tuner 518 Normandie
Corrigan Beatrice nurse r1468 1st
Corrigan Paul (Elma) h3104 Bay av
Corrello Petro lab h151 15th
Corrington Geo L (Nellie W) gro 2101 Logan av
Corroll Mose barber Sylvester Mortimer r1472 C
Corsaw Orel V h2234 Dale
Corser Caleb Mrs h2611 Logan av
Corta Henry (Mary) h1216 California
Cortas Nicholas cook r1512 Front
Cortez Antonio lab r4413 Iowa
Cortez Jos auto mech Newton Av Garage r2220 Newton av
Cortez Jos (Dulcie) lab h3191 Woolman av
Cortez Paul (Paula) lab h2841 Webster av
Corthals Chas (Ernestine) carp h1178 College La Jolla
Cortland Hotel H M Sato prop 725 4th
Corum Mildred (wid L M) h1112 B
Corum Pearl A Mrs nurse h3926 Normal
Corwin Adelbert E (Gertrude) slsmn h4662 Hawley blvd
Corwin Edw A (Anne) pres-mgr S D Soda Wks h3552 31st
Corwin Frances E r4662 Hawley blvd
Corwin Margt L sten Sperry Flour Co r519 26th
Corwin Walling tchr S D High Sch r4108 Park blvd
CORY, See also Corey
Cory C Roy (Leanna) mgr Independent Rock Co h526 W Ivy
Cory Joel (Emily) h420 Ash
Cory Lowrie D personnel mgr Holzwasser r Coronado City
Cory Maurice M (Mildred) inv 1007 5th R212 h106 Robinson av
Coryn Herbt phys Pt Loma Homestead
Cosad Lida r1929 1st
Cosby Ethel waiter r1372 7th
Cosby Jos V (Virginia) h4577 Cleveland av
Coseboom Lloyd (May; May Realty Co) r4194 Oregon
Cosgrave Alice Mrs h3939 3d
Cosgrove Arnold S asst cashr and asst sec Southern Trust & Commerce Bank h2212 Ft Stockton dr
Cosgrove Arthur Co Inc A S Cosgrove pres B B Cosgrove sec W C Mueller sls mgr real est 932 8th
Cosgrove Bernice B sec Arthur Cosgrove Co r3939 3d
Cosgrove Building 961 4th
Cosgrove Dudley musician r4167 Texas
Cosgrove Frank J electn S D Elec Ry Co
Cosgrove Jas elev opr r1420 Front
Cosgrove Jno S (Margt) carp Klicka Lmbr Co h4167 Texas
Cosgrove Louise R (wid Arth) h3939 3d
Cosgrove Roy (Hetty) mariner h4081 Swift av
Cosio E lab h4360 Ohio
Cosio Frank (Josephine) chauf h1850 Kearney av

City, County, State, National, Trade
DIRECTORIES
R. L. POLK & CO.

Store Phone 3-4777
Feeding Depot, Main 7632
Evenings National 301
GRAY'S POULTRY HOUSE
B. E. and G. M. GRAY Proprietors
LIVE AND DRESSED POULTRY — WHOLESALE AND RETAIL
Agents for FAMOUS GERMS PRODUCTS, POULTRY SUPPLIES AND REMEDIES
627 Market Street Feeding Depot, 3726 Main Street San Diego, California

Cosio Manuel (Margt) lab h1512 W Redwood
Coslet Melissa J Mrs mlnr Maison Nouvelle r1247 Columbia
Coslet M A h1247 Columbia
Cosner A Joe (Carolyn) slsmn h2185 Froude O B
Coss Jno E (Alice) guard h3663 7th
Cossairt Jos A (Ella) chf pay clk USN h4427 40th
Cossairt Jos A jr r4427 40th
Costa Boncho r227 B
Costa Vista Apartments 1615 3d
Costantino Angelina bkpr Stahel-Dohrmann Co r332 20th
Costantino Mary lndywkr Sanitary Lndy Co r332 20th
Costantino Patk (Cecilia) lab h1728 Kearney av
Costello Leonor cashr Strahlmann Mayer Drug Co r3950 Park blvd
Costello Mildred h2107 Newton av
Costenborder Clifford C (Orah) carrier P O h2240 Newton av
Costillo Jos lab h429 15th
Costillo Miguel (Rachel) clk h55 18th
Costillo Margt r55 18th
Costley Effie M Mrs with Marston Co h3124 Thorn
Costo Marian E Mrs h1143 17th
Costo Rose nurse r1143 17th
Costo Rupert r1143 17th
Costopulos Gus dishwshr Mosely & Dallas r726½ 5th
Cota Asencion dishwshr r2349 Kettner
Cota Bartolo (Alice) lab h3415 Valle av
Cota Doris W Mrs tchr Hamilton Sch r3846 Cherokee
Cota Edmund F clk r900 18th
Cota Eug L (Estefana) pharm h900 18th
Cota Filomina lndywkr S D Steam Lndy r Chula Vista
Cota Franchia (Doris) clk h3846 Cherokee av
Cota Fred C (Eva) pipemn h124 N 28th
Cota Jno with C S Hardy r2123 Euclid av
Cota Jose lab S D Hotel Grill r860 State
Cota Jos C (Bertha) lab h7529 Cuvier La Jolla
Cota Valentine lab h2907 N
Cote Romuald clk W H Vincent r3405 5th
Cothenet Louis (Louisa) h3160 Boston av
Cothran Chas R (Rose) gdnr h3902 Epselon
Cothran W B lt-comdr USN Destroyer Base h2025 Ft Stockton dr
Cotral Jas G (Selina; Beck & Cotral) h1934 Front
Cotsonis Chas clk Geo Cotsonis r7846 Fay La Jolla
Cotsonis Geo (Angeline) confy 1002 Prospect La Jolla h7846 Fay same
Cotta Benito (wid Manuel) r1514 Blaine av
Cotta Emily Mrs fur rms 1445 4th
Cotta Frank (Emily) musician Pantages Theatre h1445 4th
Cottee Nathan C (Edith) with Marston Co h3048 Laurel
Cottee Robt N r3048 Laurel
Cotter Chas clk Johnson Cigar Store r1161 5th
Cotter Jno C (Alma) clk h865 21st
Cotter P V acct Pt Loma Homestead
Cottle Warren A (Kathrin) with Whitsitt Millinery r3010 Elm
Cotton Eliz F (wid C L) r2808 Polk
Cotton Oscar W (Violet) pres-mgr Pacific Bldg Co h2432 Front
Cotton Robt W (Lena) slsmn Qualitee Dairy Products Co h1145 S 28th
Cottrell Bert (Irene) plstr h3976 Arizona
Cottrell Ernest G (Elvira) USN h3660 47th
Cottrell Eug (Florence) cook h2446 San Diego av
Cottrell Fred (Hilda) plstr h4915 35th
Cottrell Leona sten r2446 San Diego av
Cottrell Margt R (wid T R) h943 18th
Cottrell Walter printer G E White r734 18th
Cottrell Wm (Lily) carp H J Gerard h734 18th
Couch Anson J r1236 India
Couch Ernest (Hattie) with Benson Lmbr Co h3592 Birch
Couch Lester driver P M Dairy Co r1474 Valspar P B
Couch Marie F Mrs bkpr H D Hubbs r P B
Couch Weddington (Mamie) slsmn Natl Cash Register Co h3935 Oregon
Couchman Geo E (Mary) h3216 Webster av
Couchman Homer meat ctr C S Hardy r Lemon Grove
Couchman Louisa Mrs h2075 Franklin av
Couden Dora r1744 1st
Couden Frank M (Julia) r4412 Georgia
Couden Prudence (wid A N) r4412 Georgia
Couenhoven Guy N (Louise) carp h2643 C
Couffield Marjory sten Union Trust Co r1474 B
Couffield Minnie sten Union Title Ins Co h1474 B
Coughlin Agnes nurse h3685 7th
Coughlin David R (Belva) real est 829 E h3775 Front
Coughlin Etta (wid M J) h3531 Eugene pl
Coughlin Jas D (Mary) h2203 Madison av
Coughlin Louis J (Mae) purser S S Yale h1297 Lincoln av
Coughlin Robt R slsmn D R Coughlin r3775 Front
Coughlin Wm waiter M A Berg r840 Ash
Cougle Oscar (Lucille) carp h3660 35th
Couillard Fred electn r3359 5th
Coull Edna A Mrs r1212 Hayes av

Your City Directory --- The Binnacle of Business
The seas of industry, while uncharted in many respects, are very definitely indicated in the modern "log" of business—the City Directory

In line with the economic trend to standardize all generally used products, THE ASSOCIATION OF NORTH AMERICAN DIRECTORY PUBLISHERS has decided to make, and is now making, all city directories published by Association members conform to certain standards in regard to make-up, compilation and classified business headings which will simplify and facilitate their use.

PULLMAN
Cafeteria
1240 FIFTH ST.
Everything JUST AS YOU LIKE IT at prices you like to pay

YOUR STANDARDIZED CITY DIRECTORY
provides a definite opportunity to emphasize, increase and insure your business.

Coulomb Agnes E r1930 30th
Coulomb Florence M clk r1930 30th
Coulomb Melvina A (wid F E) h1930 30th
Coulson Grover F (Mabel) USN h3726 Polk
Coulson Ione office sec Security Housing Corp r2519 1st
Coulson Jno W (Carrie) h4519 Kensington dr
Coulson Jos (Mary) h3814 Cherokee av
Coulter Asa G (Lulu) driver City Operating Dept h3376 University av
Coulter Chas H (Lucinda) h4062 Goldfinch
Coulter Clara E fur rms 1125 E
Coulter Eva Mrs cashr Division of Motor Vehicles r4041 42d
Coulter Frances E Mrs r4374 Georgia
Coulter Hortense r3162 2d
Coulter Mary J asst dir Fine Arts Gallery
Coulter Robt h1125 E
Coulter R S fur rms 1401 I
Coulter Violet r1127 E
Coulthurst Gertrude N r2420 G
Coulthurst Sherwin (Alice) clk P O h2420 G
Coulton Jno W mech Rittenhouse & Sweetland r4329 Park blvd
Couner Jas E mach S D & A Ry Co r2181 Froude O B
Counts Verle aviator h2353 Columbia
County Assessor G W Moulton Court House
County Auditor C R Hamilton Court House
County Board of Education L O Barry (El Cajon) pres Ada York (San Diego) sec Guy Hudgins (National City) A H Riddell (San Diego) members Court House
County Board of Supervisors Jos Foster chairman Mrs Mildred I Greene E A Hornbeck C L Good T M Hurley members Court House
County Clerk J B McLees Court House
County Coroner S C Kelly 1051 Front
County Court House ns Bway bet Front and Union
County Detective Frank A Wisler Court House
County Detention Home Mission Valley
County District Attorney C C Kempley Court House
County Farm Advisor See Agricultural Extension Service
County Farm Bureau See San Diego County Farm Bureau
County Free Library See San Diego County Free Library
County Free Medical Dispensary Court House
County Horticultural Commissioner R R McLean Court House Annex
County Hospital See San Diego General Hospital
County Inspector of Apiaries Fred Hanson 3071 Webster
County Interpreter G A Couts Court House
County Investigator F A Wisler Court House
County Jail 1050 Front
County Law Library H J Place librarian basement Court House
County Physician Dr Geo R Stevenson Court House
County Probation Officer Herbt Sallee 1051 Front
County Recorder J H Ferry Court House
County Sanitary Inspector G C Zuckweiler Court House
County Sealer of Weights and Measures Vergil Bruschi jr Court House
County Sheriff J C Byers 1050 Front
County Supt of Schools Ada York Court House
County Supervisor of School Attendance C E Shell Court House
County Surveyor E R Childs Court House
County Tax Collector H A Crogan Court House
County Treasurer G W Heston Court House
County Veterinarian and Live Stock Inspector J L Heitt 3821 Arizona
Courser Geo E (Harriet) capt City Fire Dept h3504 Ray
Courser Hannah M ((wid A T) h3635 Park blvd
Court Garage R V Gray prop 3335 30th
Court House W Bway cor Front
Court House Annex nr County Jail Bldg
Courtemarch David barber H W Gross r3446 Herman av
Courtney Andw J (Anna) police h3721 Alabama
Courtney Anna M r1806 J
Courtney Jno h4610 Landis
Courtney Jno (Sallie) h2463 Dulzura av
Courtney Jno D slsmn Showley Bros r206 Sampson
Courtney Jno L joiner Naval Hosp
Courtney Jos F cigars 560 Atlantic
Courtney Marion E Mrs sec A W Treadwell r4498 Oregon
Courtney Mentor M (Thora) slsmn h2038 Abbott O B
Courtright Ralph E (Sadie) slsmn Coast Hdwe Co h2665 Bway
Courville A P Mrs h2451 1st
Courville Helen r2451 1st
Courville Jno J (Minnie) reprmn Thearle Music Co h2612 A
Courville Philip A (Emma) carp h1775 Linwood
Cousins Chas H h2747 K
Cousins Nancy A (wid W E) h937 Burns ct
Coutant Sarah E (wid J B) h1570 Rosecrans Pt Loma
Coutches Spiros (Cresa) gro 4503 Idaho
Couts Cave J jr (Irene) slsmn W E Shaw Co h1509 Plumosa way

YOUR CITY DIRECTORY IS STANDARDIZED
Be it Kalamazoo or Baraboo, information arrangement is uniform... Sixteen gauge wire is identically the same size in Boston or Bellingham, railroad tracks are the same width in Connecticut and California, shoe sizes are standard whether made in Brockton or Stockton, and so on, ad infinitum.

The William Kettner Co.
GENERAL LICENSED REALTY BROKERS INSURANCE
PHONE MAIN 0187 333-334-335 SPRECKELS BLDG.

Couts Geo A (Adela) Co interpreter h3768 Rose ct
Couts Jno (Susan) h1511 Plumosa way
Couts J Forster jr (Sarah) teller First Natl Bank h4258 Arguello
Couts Refugio r2528 B
Couture Alf A (Lena) gro 4395 Cleveland av h4419 North av
Couture Lena U clk Holzwasser r1417 Meade av
Couvrette Geo J (Laura) dentist 2940 University av h3770 Center
Couzens Ernest J (Davida) real est h4283 39th
Covao Saml (Mary) fishermn h540 W Fir
Covell Fred M (Henrietta) h4340 Cleveland av
Covell Henrietta Mrs tchr r4340 Cleveland av
Covelle Margt J (wid L A) r3759 Richmond
Covely Allen T (Mary) nurse h6647 La Jolla blvd La Jolla
Coverly Carl W (Dora) piano repr h4637 34th
Covert Albt E (Caroline) carp h3766 35th
Covert A pumpmn City Operating Dept r2330 Union
Covert Chas B (Jennie) slsmn Simon Levi Co h3769 Park blvd
Covert Crandall M r3769 Park blvd
Covert Edw W deliverymn Natl Poultry Co r1125 F
Covert Eug lmbrmn r3145 31st
Covert Frances r3004 Laurel
Covert Geo L (Mary) h1125 F
Covert Harry elev opr r3145 31st
Covert Jno F (Evelyn) civ eng h3004 Laurel
Covert Mary Mrs h3145 31st
Covert Wm A r437 J
Covesh Jno lab V A Turner
Covey Archie W (Vesta) USN h4288 Cleveland
Covey J C lab City Operating Dept r2332 Moore
Covey Lee B (Ora) lab City Operating Dept h2338 Moore
Coville Chas E slsmn White Sewing Mach Co
Covin Raymond L (Rose) clk Imperial Ave Pharmacy h1125 25th
Covington Harry W carp r1335 31st
Covington Jesse W USN r2861 K
Covington Jos (Mabel; Panorama Service Station) h2816 K
Covington J Allen (Mayme) bkpr h4850 Bancroft
Covoli Roy h43 18th
Cowan Andw A (Mary) lab h4560 30th
Cowan Clarence E (Mary) clk Pacific Steamship Co h3611 Texas
Cowan Fred H (Naomi) driver r1244 27th
Cowan Fitzhugh (Winifred) USN h4914d Santa Monica av O B
Cowan Jean A sten r4560 30th
Cowan Jno F (Rebecca) writer h2102 G
Cowan Jno W (Anna) clk Quality Market r3830 41st
Cowan Pauline Mrs nurse Scripps Memorial Hospital r7806 Cuvier La Jolla
Cowan Sharron T (Hazel) carp h4578 Iowa
Cowan Thos A (Lillian) acct Santa Fe h1520 Robinson av
Cowann Annie r542 6th
Coward Harry S clk Simon Levi Co h650 11th
Cowardin Murrel H electn Southern Electrical Co r R F D 1 Box 431
Cowden Dora A bkpr Barney & Barney r1744 1st
Cowden Grace A (wid Henry) h4045 Swift av
Cowden O W r Golden West Hotel
Cowden Willa M tchr McKinley Sch r4045 Swift av
Cowell Arth K (Lucy) carp h4266 Polk av
Cowell Chas B (Bertha) carp h3804 Fairmount av
Cowell Grace V with Marston Co r4264 Polk
Cowell M E r1460 3d
Cowen Chas N slsmn r212 West C
Cowen Wm (Rose) USN r2052 Irving av
Cowgill Chester B mgr United States Rubber Co h3694 Park blvd
Cowgill Paul L (Edith) USN h632 W Hawthorne
Cowhick Building 3263-75 University av
Cowhick Kenneth carp r3626 Arnold
Cowhick Wm J (Ida) contr h3626 Arnold
Cowin Adelbert E slsmn Simon Levi Co r4662 Hawley blvd
Cowin Cora Mrs maid h1373 C
Cowle Fred E (Margie) shop formn Greene & Fleming h4570 Wilson av
Cowle Geo R (Myrtle) mech Greene & Fleming h1560 3d
Cowle Mary (wid J W) r4586 Idaho
Cowle Maude F sten Holzwasser r4586 Idaho
Cowles Emma M h3161 Bway
Cowles Fred (Emma) agt Equitable Life Assurance Society h6937 La Jolla blvd La Jolla
Cowles Jno T pres Independent Investors Exchange and agt New England Mutual Life Ins Co h1920 Front
Cowles Juliette D r3161 Bway
Cowles Mary F r1849 Lyndon rd
Cowles Robt F asst eng City Operating Dept r1322 Granada av
Cowley Mary (wid P J) h3040 National av
Cowley Sadie Mrs r3375 Herman av
Cowman Ed E A E Reid mgr real est 1210 3d
Cox Abram L (Charity) h3926 Richmond
Cox Adeline K nurse h4152 Hamilton
Cox Alex lab h4051 Mississippi
Cox Alice C r2721 C

DR. H. FOX ROLLER, D. C.
BODY CORRECTION MEANS HEALTH
Our treatment is in line with nature's way of caring for the body
Phone Main 2493 713-715 Bancroft Bldg., First and Broadway Res. Phone 3-4872

DIRECTORY LIBRARIES
We have on file in our Directory Library which we maintain in the rooms of the San Diego Merchants Association copies of Directories of the principal cities of the United States. These are for your convenience
R. L. POLK & CO.

YOUR CITY DIRECTORY SHOULD BE TRADE MARKED

Contact is the basis of civilization. By our contacts with others our ideas are broadened and fertilized. The interchange of ideas and ideals, made possible by association contacts, are the greatest factor in the refinement of a service or a product. They help that service or product attain a high degree of perfection. This is the office performed by the ASSOCIATION OF NORTH AMERICAN DIRECTORY PUBLISHERS.

RAYMUND V. MORRIS, INC.
HUDSON and ESSEX
1531 BROADWAY PHONE MAIN 6161

Cox Arth M (Anna) doormn Pantages Theatre h4711 Ocean Beach av O B
Cox Arth R r2721 C
Cox Augustus A (Susan) h4400 46th
Cox Beatrice tchr r1935 31st
Cox Benj F (Dora) h1280 12th
Cox Bently A br mgr Heller's r1122 Bancroft pl
Cox Britomarte sec Vera George r3058 5th
Cox Byron F formn Standard Iron Wks r2580 J
Cox B F sewer reprmn City Operating Dept r4269 Altadena
Cox Carl A (Hattie) slsmn Grable-Francisco-Bleifuss Co h425 University av
Cox Chas delicatessen 750 12th r734 same
Cox Chas C (Eliz) carp h3680 4th
Cox Chas H (C H Cox & Co) h3700 3d
Cox Chas W (Grace) USN h1546 Bancroft
Cox Clara Mrs h1935 31st
Cox Clifford F (Helen) h4386 37th
Cox C Edwin (May) slsmn h4085 Idaho
COX C H & COMPANY (C H Cox, W J Stratton), Real Estate, Investments and Insurance, 306 Granger Block, 964 5th, Phone Main 5076
Cox Danl (Pauline) carp h4295 41st
Cox Della r2304 Lincoln
Cox Dora E (wid Jas) h1622 A
Cox Edgar H vulc Koger & Tiberend r1038 3d
Cox Edith M Mrs dept mgr Jno W Snyder Co r4227 Highland av
Cox Effie sten r1935 31st
Cox Eliza (wid T O) h4177 34th
Cox Elmer A (Dorothy) printer San Diego Union h2534 E
Cox Florence Mrs nurse h1205 12th
Cox Frank L (Rosetta) carp h4769 32d
Cox Frank M (Martha) h955 20th
Cox Frank W r4769 32d
Cox Fred (Kath) slsmn Addington Auto Sales r es Vista nr Urban
Cox Gabriel C (Cath) mach h4680 Morena blvd
Cox Geo R driver Bishop & Co r Lemon Grove
Cox Gertrude r3144 Maple
Cox Gurnard V (Gladys) plstr h3676 47th
Cox G C with C S Hardy r2660 Calhoun
Cox Harry (Marie) h2141 Albatross
Cox Harvey E (Elvereta) slsmn S D Pipe & Supply Co h1654 Union
Cox Henry C (Amelia) h3304 30th
Cox Herbt M (Edith) slsmn Whitney & Co h4227 Highland av
Cox Ida sten S D Elec Ry Co
Cox Jas F (Martha) auto mech h1237 Robinson av
Cox Jas L (Olive) bkpr h821 S Dewey
Cox Jas W (Kate) h5126 35th
Cox Jno E carp r4400 46th
Cox Josephine slsldy Whitney & Co r4484 Texas
Cox Juanita r18 17th
Cox Kath C Mrs tchr S D High Sch r R 3 Bx 586
Cox Leoline E buyer S M Bingham Co r3171 Boston av
Cox Lowell ironwkr J C Higgins Mfg Co
Cox Marie L Mrs tchr Memorial Jr High Sch r2141 Albatross
Cox Martha Mrs with Marston Co r1237 Robinson
Cox Mary E Mrs h2230 Albatross
Cox Melvin J r2721 C
Cox Melvin W (Flora) chauf h2721 C
Cox Meril C (Inez) slsmn h3675 Vermont
Cox Ollie Mrs h1964 5th
Cox Ralph H (Olive) bldg cont 917 E h1845 Lyndon rd
Cox Rasalie L h18 17th
Cox Robt A clk r955 20th
Cox Robt A collr McDearmon Finance Co r1544 Bway
Cox Robt B carp r1237 Robinson av
Cox Robt E (May) carp h3659 46th
Cox Roy porter Hotel Commodore r815 3d
Cox Saml slsmn Grable-Francisco-Bleifuss Co r5581 El Cajon
Cox Saml H slsmn Maynard Heatherly h1044 24th
Cox Sterling mech Underwood Typewriter Co r310 Ash
Cox Thos G (Helen) slsmn Standard Oil Co h4177 Wightman
Cox Thos H (Alice) clk h3790 42d
Cox Vernon W (Ethel) floor lyr h535 W University av
Cox Walter M (Mattie) carp h3626 Cherokee av
Cox Wm (Agnes) h1930 31st
Cox Wm H gdnr r545 Laurel
Cox Wm J (Lee) civ eng h4353 Cherokee
Cox Winifred maid 3002 E
Coxeter Wm G (Mary) mfg jwlr 1007 5th R322 h4428 Trias
Coxon Geo (Evelyn) h2228 Bancroft
Coxton Jno lab r1042 11th
Coy Georgia V tchr State Tchrs College r4739 Arizona
Coy Thos J r1806 J
Coye Fred E lab h2115 Yama
Coyle Bertha Mrs r546 Ash
Coyle Harry F (Hilda) clk h2816 Adams av
Coyle Jno lab r223 15th
Coyle Orrie W (Caroline) slsmn r3834 Goldfinch
Coyne Alf T clk r3592 30th
Coyne Emma Mrs clk r3592 30th
Coyne E J B h242 W Fir
Coyne Jas P h2611 Logan av
Coyne Peter F lab r3131 Frankfort
Coyne Ted r1211 W Lewis
Cozad Fannie E h3720 37th
Cozad Frank (Mabel) welder h2620 El Cajon av
Cozby Jno P boilermkr r3775 Imperial av

Contact Is the Basis of Civilization
By our contacts with others our ideas are broadened and fertilized. Your business, too, will react to the benefits to be derived from contacts made through the medium of your City Directory.

San Diego Woman's Advertising and Publicity Council
Associated With California Publicity Council
372 Spreckels Building — Phone 3-4325

Cozens Chas B (Carrie) jan Commonwealth Bldg h3631 43d
Cozens Henry S (Minerva) clk Murray Drug Co h7824 Ivanhoe av
Cozy Hotel fur rms 961 4th
Crabb Delmore D (May) cattle h1833 Alta Mira pl
Crabb Genevieve r1833 Alta Mira pl
Crabill Zella F clk r2004 4th
Crable Edw I (Myrtle) slsmn h4094 Van Dyke av
Crable Floyd C r4094 Van Dyke av
Crabtree Edwin H (Genevieve) phys 1007 5th R410 h2435 C
Crabtree Elmo G (Angeline) slsmn Crescent Realty Co h3419 Texas
Crabtree Luther J (Rena) stockmn Naval Hosp h901 W Maple
Crabtree Mary R sten J Jessop & Sons r2616 K
Crabtree Robt E (Theresa) slsmn Swift & Co h2616 K
Crabtree Wm E Rev (Etta) pastor Central Christian Ch h2805 Palm
Cradit Harry R (Helen) carp h1128 Feldspar av P B
Crafford Roy h5034 34th
Craft Allen H depy Co Tax Collr r440 E Chula Vista
Craft Hobart h2653 San Marcos av
Craft Jno E r542 6th
Craft Michl J lab h3269 K
Craft Oliver L (Olive) tchr h4510 Texas
Crafton Floral Mrs clk Holzwasser h3537 Louisiana
Cragg Press clk R D Maxwell Co r YMCA
CRAGIN CARL E (Monteze R) Asst Cashr San Diego Trust & Savings Bank h3036 C
Cragin Christine C clk First Natl Bank h3031 Juniper
Cragin Wm A D (Altina) pharm h4030 47th
Cragon Jas E h302 Grape
CRAGS APARTMENTS (Mary E Slater) Every Apartment Ocean View also Perfectly Equipped for Housekeeping 4925 Del Mar av Ocean Beach, Phone Bayview 0046-J
Craig Agnes L (wid A C) r3425 31st
Craig Albt W (Jeannette) underwriter Pac Mut Life Ins Co h4704 E Panorama dr
Craig Alex B (Edna) pharm Owl Drug Co h306 Hawthorne
Craig Andw G (Anna) lab h3220 Logan av
Craig Apartments 1020 E
Craig Augustus A (Helena) printer San Diego Union h3425 31st
Craig Aurie A Mrs h2032 4th
Craig Chas E h4190 Mississippi
Craig Daisy M Mrs r1319 5th
Craig Danl W (Harriet) apts 1020 E
Craig Earl F (Jewell) sign writer h3879 Ampudia
Craig Earl M r3220 Logan av
Craig Edw B (Anna) gas mkr h3585 Adams av
Craig Ella r2643 B
Craig Florence B (wid J W) mlnr 1230 5th r480 Elm
Craig Harold F (Nelle) USN h4959 34th
CRAIG HOWARD (Marjorie E) Prop O K Transfer & Storage h4458 Alabama
Craig Hugh T (Adelaide) slsmn h4219 Highland av
Craig Isabel J (wid H U) h2659 Logan av
Craig Jos h3803 32d
Craig Kate Mrs h2310 Park av
Craig Lillian h2829 Bway
Craig Mary Mrs h3105 5th
Craig Milton T (Star) trav slsmn Wellman Peck & Co h1848 2d
Craig Mortimer (Louise) clk City Purch Dept h2544 Madison av
Craig Nella smstrs r3425 31st
Craig Roland E (Cath) slsmn h1225 Lincoln av
Craig Rosie L (wid Jos) clk r3803 32d
Craig Ruth sten r3425 31st
Craig W Bruce (Marguerite) USN h1426 Edgemont
Craige Albt J (Georgia) plstr h33 Evans
Craigen Chas C h3031 Juniper
Craik Robt J (Alice) mach h3210 Logan av
Crain B Ewing (Marion) barber 326 W Bway h1117 21st
Crain Marion J Mrs hairdrsr S D Hotel r916 22d
Crall Jno H (Roberta) carp h3936 Gamma
Cralle Allen B (Frankie) slsmn h3842 Nile
Cram F W Mrs slsldy Radium Ore Revigator Co r National City
Crame Ethel C tchr Logan Sch r320 Fir
Cramer Amy Mrs r1485 Ocean Front O B
Cramer Emma E Mrs r1625 Newton av
Cramer Ethel nurse h3588 1st
Cramer Frank L ins 520 B h1485 Ocean Front O B
Cramer Gene clk Elec Supp Distr Co r Lakeside
Cramer Geo H (Elsie) plmbr 3421 University av
Cramer Geo W (Bertha) bakery 1955 Julian av h1961 same
Cramer Grace A r1485 Ocean Front O B
Cramer Henry B (Susan) slsmn G W Cramer r2171 Logan av
Cramer Herman G (Doris) slsmn G W Cramer h1970 Julian av
Cramer Jno V (Inez; Cramer & Smith) h5020 Monroe
Cramer Leroy E chauf r4786 Brighton av O B
Cramer Reuben E r506 22d
Cramer Wm L (Madelyn) mach h3960 Alabama
Cramer & Smith (J V Cramer W E Smith) cabt mkrs 1728 University av
Crampton Jno F meat ctr r2469 C

This City Directory is placed on file in various Directory Libraries maintained by the publishers throughout the United States.

In line with the economic trend to standardize all generally used products, THE ASSOCIATION OF NORTH AMERICAN DIRECTORY PUBLISHERS has decided to make, and is now making, all city directories published by Association members conform to certain standards in regard to make-up, compilation and classified business headings which will simplify and facilitate their use.

RICHARD E. SEOL COMPANY
DRAPERIES
Upholstering
Painting
ORIENTAL RUGS
Wall Paper
INTERIOR Decorators
PHONE 3-4604
1303 FIFTH

Harley - Davidson Motor Cycles
PHONE MAIN 5677 SAM McPHERSON 640-648 MARKET

Crampton Robt D (Ida) USN h819 Sunset ct M B
Cramsie J Leo (Hattie) clo clnr 1425 Bway
Crandall Ada tchr Woodrow Wilson Jr High Sch r National City
CRANDALL ALICE HUFF Physician and Surgeon, Office Hours 10 to 12, 1 to 4 and by Appointment, 1342 5th, Phone 3-1738
Crandall Alton L fl lyr r4620 Alabama
Crandall Boyd H clk S D News Co r4585 Jordan
Crandall Chas H (Gertrude) slsmn Mrs A C Molsdale h4585 Georgia
Crandall Cly M h4335 Cleveland av
Crandall Cornelius bkpr W J Glasson Lmbr & Planing Mill r1227 31st
Crandall-Crockett Paint Store (F W Crandall O O Crockett) 845 7th
Crandall Edgar C r4067 Falcon
Crandall Frank (Gertrude) carp h3815 35th
Crandall Fred W (Mamie; Crandall-Crockett Paint Store) h1530 10th
CRANDALL GEO H (Josephine) Locksmith G Harry Crandall Parasol & Key Factory h305 S 33d Phone Main 0882
Crandall Grace M clk Holzwasser r3743 Albatross
CRANDALL G H PARASOL & KEY FACTORY (G Harry Crandall) 1342 5th, Phone 3-1738, After 6 p m Phone Main 0882 (See right top lines)
CRANDALL G HARRY (Alice Huff; G H Crandall Parasol & Key Factory) h1342 5th
Crandall Harold W r1530 10th
Crandall H C meat ctr C S Hardy r El Cajon
Crandall Jefferson L (Sarah) millmn h4119 30th
Crandall Kenneth P ship clk W J Glasson Lmbr & Planing Mill r National City
Crandall Mary A Mrs r246 Upas
Crandall Leigh H (Esther) slsmn h3573 29th
Crandall Paul H (Alice) acct Eldred & Wansley h2976 Redwood
Crandall Ralph H r1342 5th
Crandall Roy E (Mary) pntr h2680 L
Crandall Wm E (Lola) h4620 Alabama
Crandall Geo W (Mary) h1552 10th
Crandell Madora R (wid L B) r4502 Cleveland av
CrandellThos W (Eva) h3505 Arnold
Crane Aaron R (Eva) mot pict opr h4222 Alabama
Crane Albt S (Mattie) printer S D Sun r4288 Arguello
Crane Alex T clk Union Title Ins Co h3408 5th
Crane Alice L tchr r3040 Grape
Crane Almira H r4122 48th
Crane Bruce F clk Holzwasser r National City
Crane Carolyn M sten r3040 Grape
CRANE CHAS F (Joanna) Florist, Floral Designs, Wreaths and Bouquets, Everlasting Flowers 1041 7th h1204 Grand av Pacific Beach
Crane Co H F Allison mgr plmbrs supplies 345 4th
Crane Delmas L clk r4655 Utah
Crane Dorothy E tchr r3040 Grape
Crane Edna r4029 Chamoune av
Crane Edw O (Lizzie) violinmkr 1234 Bdway
Crane Emeline L (wid Henry) r2429 Market
Crane Ernest A (Emma) billiards 2103 Logan av h1771 Kearney av
Crane Fannie F (wid J H) h3931 Normal
Crane Florence H r3040 Grape
Crane Florence M Mrs fur rms 1543 7th
Crane Frank (Wilma) cabtmkr h4655 Utah
Crane Fred R (Louise) fl lyr r3931 Normal
Crane Gertrude A r3408 5th
Crane Hattie E (wid Quincy) h930 24th
Crane Herbt M (Bessie) h3379½ 30th
Crane Hope L (wid C F) h3040 Grape
Crane Jas L (Annette) slsmn W J Bailey Co h3419 Freeman Loma Portal
Crane Leonard W (Sophia) h4783 34th
Crane Louis r3020 Date
Crane Mark W (Florence) h1543 7th
Crane Martha r3408 5th
Crane Olive F B tchr r1204 Grand av P B
Crane Paul r563 5th
Crane Ray pict opr Mission Theatre
Crane Reid agt Prudential Ins Co of Am r1558 9th
Crane Rensford S (Eunice) h4092 3d
Crane Richd C sls dir John P Mills Organization r U S Grant Hotel
Crane Rollin R clk Pac Tel & Tel Co r El Cajon
Crane Ruth E tchr r3040 Grape
Crane Steph E (Anna) carp h4122 48th
Crane Steph W clk Bishop & Co r4116 Alpine
Crane Vilinda (wid G A) h4653 Utah
Craner J Howard (Millie) meat ctr r4042 Wightman
Craney Chas r1501 5th
Cranfill Chas E h1908 F
Cranfill Mary A Mrs clk Holzwasser r1908 F
Crankshaw Harry E (Esther) h1522 33d
Cranston Helen E clk Marston Co r2207 Madison av
Cranston Walter H (Lora; North Park Mill) h2958 Grape
Cranston Wyatt E (Myrtle) reprmn h3042 Olive
Crapo Jesse F (Nina; Larry & Crapo) h830 W Kalmia
Crapo Ralph D (Emily) clo clnr 1928 Bacon h4725 Voltaire O B
Crary Edw V r4046 1st
Crasp Wm r133 W Bway
Crass Esther music tchr 1456 1st

DIRECTORIES
City, County or State—Invaluable for Mailing Lists
San Diego Directory Co., 826 3rd

Los Angeles
San Francisco
WM. R. STAATS CO.
ESTABLISHED 1887
Pasadena
San Diego
GOVERNMENT, MUNICIPAL and CORPORATION BONDS
410 UNION BUILDING PHONE 3-4209

Cravath Jas B r4625 Florida
Craven Emma L 1444 State
Craven M H h3850 8th
Craw Frank W (Denia) h453 20th
Craw Wm A (Nell) USN h3912 Horning ct
Crawford Belle Mrs ftr The Vogue r1620 Myrtle
Crawford Beryl R tchr Emerson Sch r1800 3d
CRAWFORD BROS (Floyd F and Guy W), Garage, Knight Motors Service, Storage, Oils and Gas, 1169 16th cor B, Phone 3-2410
Crawford B Fay chauf r1995 Newton av
Crawford Chas E lab h2042 Irving av
Crawford Chas I (Jennie) jan r3636 43d
Crawford Clarence E auto repr 1809 C r1140 47th
Crawford Cora L depy City Treas r2455 L
Crawford Emma (wid Francis) h3144 Juniper
Crawford Eva Mrs h2309 5th
Crawford Floyd F (Frances; Crawford Bros) h23 Palomar dr
Crawford Fred W lab r147 N Evans
Crawford Geo plmbr Reed Bros Co r4167 Mission av
Crawford Geo H r3101 El Cajon
Crawford Glenn r1137 Sutter
Crawford Guy W (Madge; Crawford Bros) h6453 Madrone
Crawford Harold (Sadie) USN h4495 Louisiana
Crawford Harriett J Mrs clk h1357 4th
Crawford Harry G meats 3675 India h4559 34th
Crawford Hazel M Mrs r1960 Front
Crawford H M r1440 6th
Crawford Isabelle mlnr Millinery World r4730 36th
Crawford Jack pharm r3780 Oneida pl
Crawford Jack roofer r553 5th
Crawford Jas B with Benson Lmbr Co r2455 L
Crawford Jessie W h1020 E
Crawford Jno (Louise) h1723 L
Crawford Jno (Belle) h1620 Myrtle av
Crawford Jno (Alma) slsmn h4450 42d
Crawford Jno E slsmn R T Dawson Co r4924 Hawley blvd
Crawford Jno I millmn r2042 Irving av
Crawford Jno W (Olive) tmstr h1995 Newton av
Crawford Jno W jr r1995 Newton av
Crawford Jos G store kpr S D & A Ry Co r1137 Sutter
Crawford Josephine (wid M A) r1620 Myrtle av
Crawford Lemuel H (Marie) chauf h1317 State
Crawford Lottie L slsldy G E Morrison r3144 Juniper
Crawford Luella P Mrs h1137 Sutter
Crawford Madge C Mrs hair drsr r3117 Webster av
Crawford Mary C (wid Wallace) h2532 K
Crawford Mary J (wid W H) r147 Evans
Crawford Robt A (Grace) ins h404 N 32d
Crawford Ronald A (Irene) dentist h4551 Kensington dr
Crawford Saml (Nettie) carp h4239 Menlo av
Crawford Saml W (Anna) shtmtlwkr h4775 Coronado av O B
Crawford Seth M (Margt) h3044 Works av
Crawford Walter (Ella) lab h3780 Oneida pl
Crawford Wm E (Laura) h3835 Teak
Crawford Wm H (Myrtle) h4661 Cherokee
Crawford Wm W (Jessie) phys 861 6th R400 h1448 Dale
Crawford Winona T sten r4239 Menlo av
Crawley Matt F depy sheriff r1054 15th
Crawley Rose M clk r3737 3d
Crays W S slsmn University Realty Co h2035 Bway
Creamer Chas E (Tillie) mach h332 Dodson
Creamer Jno G h3075 Lincoln
Creamer Oakley P (Florence) slsmn John P Mills Organization h1609 1st
Creasey Edwin T (Nora) formn C S Hardy h725 60th Encanto
Cree Alex (Isabel) mech h3814 Merivale av
Creech Jno D carrier PO r3738 Pauley
Creech Raymond E (Florence) USN r1635 Guy
Creed Edith (wid Frank) r1981 Bacon O B
Creekmur Albt S (Anna) plstr h4030 Chamoune av
Creekmur Oscar h840 16th
Creel Kenneth E musician r3028 Date
Creel Ward A (Iva) clk Marston Co h3028 Date
Creelman Chas F (Anna) est S D Cons G & E Co h2953 F
Creelman Frank A (Kate) blksmth h3953 Florida
Creelman J Ashmore (Agnes) florist h 4660 North av
Creelman J Donald (Helen) pharm h2320 Wightman
Creelman Lawrence L searcher Union Title Ins Co r4660 North av
Creelman Mildred M (wid Fred) h1360 Dale
Creer Richd A (Cath) slsmn r4145 35th
Creery Lester h2611 Logan av
Creese Cecil J auto mech r3872 42d
Creese Fredk J pntr r3872 42d
Creese Fredk P (Stacy) carp h3872 42d
Creese Helen M (wid Harold) r3728 Menlo av
Creese Raymond A (Daisy) lab h4069 Arizona
Creighton Ada matron S D Co Hosp
Creighton Charlotte N (wid Telfair) h7610 Draper La Jolla
Creighton Cyril slsmn r4458 Georgia
Creighton Idalia (wid John) r4458 Georgia

WE CAN FURNISH YOU ANY DIRECTORY IN THE WORLD
R. L. POLK & CO., DIRECTORY SALES DEPT.

DIRECTORY LIBRARIES
We have on file in our Directory Library which we maintain in the rooms of the San Diego Merchants Association copies of Directories of the principal cities of the United States. These are for your convenience
R. L. POLK & CO.

NOTICE TO ATTORNEYS

The publishers of this directory maintain for the benefit of attorneys and others interested, a research department for the searching of city and other directories for lost persons or defendants in court actions.

Los Angeles
San Francisco
Oakland

HUNTER, DULIN & CO.

Pasadena
Santa Monica
Hollywood

GOVERNMENT, MUNICIPAL AND CORPORATION BONDS

Fourth Floor, First National Bank Building — Phone Main 5586

Creighton John H (Stella) h4734 Hamilton
Creighton Laura Mrs h2937 2d
Creighton Sydney E slsmn Motor Hdw & Equip Co r3920 5th
Creley R Oscar (Alice) plstr h2932 Madison av
Crell Wm F (Jean) h2327 Brant
Cremar Cath M (wid M D) r1101 27th
Cremer Ralph T (Dorothy) spl agt Fidelity Mutual Life Ins Co h2651 Front
Crenshaw C R L (Crenshaw & Smailes) rSanta Monica
Crenshaw Geo (Virgie) lab h3050 Martin av
Crenshaw Helen V (wid J C) searcher Union Title Ins Co r4803 E Panorama dr
Crenshaw Jno M (Isabelle) carp h4619 Hamilton
Crenshaw & Smailes (C R L Crenshaw J H Smailes) inv 524 B R323
Crescent Cleaners & Dyers (P A Prenney) 1558 5th
Crescent Garage (C E Bailey) 1246 4th
Crescent Hemstitching Co (S P Trim) 525 C R201
Crescent Hotel fur rms 729 7th
Crescent Produce Co (C C McClure) 339 6th
Crescent Realty Co (J F Thomas) 934 8th
Crescenzo Louis (Valentine & Co) r3095 J
Cressell Edw (Mary) plmbr h4886 W Pt Loma blvd O B
Cressy Ernest F r3071 Ivy
Cressy Wm B h3071 Ivy
Crest Apartments 3872 5th
Crest Denzil H (Holiss) USN h740 19th
Creston Henry gdnr h7611 Eads La Jolla
Creswell David C (Mary) h4930 Niagara av O B
Creswell Lena osteo 1007 5th R508 r4930 Niagara av O B
Creswell Minnie B (wid R H) matron Santa Fe depot h2010 National av
Creswell Oliver N (Cath) h4895 Muir av O B
Creswell Wm P (Martha) slsmn J F McKnight h1641 29th
Creutz Hans J (Creutz & Leach) r1304 Columbia
Creutz & Leach (H J Creutz J C Leach) billiards 428 G
Crevier Ernest J (Iva) h2185 Kearney av
Crew Edw restr 3793 California h1619 Guy
Crew Elsie Mrs cook r1619 Guy
Crew Walter S (Sadie) h4092 51st
CREWS See also Cruz and Cruze
Crews Lycurdus C (Nellie) h1628 B
Crews Mary F Mrs h3814 Louisiana
Crews Nan tchr Florence Sch h3814 Louisiana
Crews Robt C (Gertrude) (Crews & Peters) r4237 Altadena
Crews & Peters (R C Crews T J Peters) nursery 4237 Altadena av
Crey H C h4263 Copeland
Cricher Geo E plmbr 218 Cedar
Crick Wm (Alice) h7957 Herschel av La Jolla
CRICKET COFFEE AND TEA HOUSE (Daisy E Mitchell) Breakfast, Luncheon, Dinner, No Tipping, 1121 Prospect, La Jolla, Phone La Jolla 216
Crie Edwd P (Ruth) chauf h2165 4th
Crier Fannie P Mrs clo prsr r1065 15th
Crier Jas r1065 15th
Crigler Albt G lab r3012 Webster av
Crilley Geo M (Mary) plstr h1753 31st
Crimmins Danl r South La Jolla
Criner Hale (Helen) h735 Verona ct M B
Cringan Hugh (May) h240 Southlook av
Crippen Geo H (Melissa) sec-treas Pt Loma Inv Co h1347 Bway
Crippen Jesse B (Lulu) pntr h3756 Marlborough
Crippen Jno H slsmn Blyth Witter & Co h233 W Lemon
Crippen Roy D (Lyle) broker 1130 7th r1347 Bway
Cripps B T Capt 4th Reg USMC Base r San Diego Hotel
Cripps Elmer L (Eliz) chauf h2267 State
Crisler Jno carp r2809 El Cajon av
Crisler Ray H mgr Harris & Hull h814 West E
Crispin Clement J (Julia) h3661 Arizona
Crispin Marguerite r3661 Arizona
Crist Christine r3385 Acacia
Crist Geo A clk Geo Mores r3385 Acacia
Crist Michl r1845 National av
Crist Nicholas (Mary) chauf h3385 Acacia
Cristadoro Chas C sculptor h701 Dover Pt Loma
Cristadoro Julia G (wid Chas) r701 Dover Pt Loma
Cristy Eleanor Mrs r3994 Oregon
Criswell B B r930 7th
Criswell Jno W (Criswell & Clark) h4622 Park av
Criswell Louis (Anna) fishermn h1601 Kurtz
Criswell Louis E (Alice) slsmn Shell Co h543 Jewell dr
Criswell Roy H music tchr 640 Bway R18 r2010 National av
Crittenden Ella M (wid W H) r1806 J
Crittenden Howard B (Alberta) h745 Robinson av
Crittenden Thos T (Theresa) cashr Sou Elec Co h1532 6th
Crivella Frank (Pauline) fishermn h1931 State
Crivello Fred (Annie) fishermn h1737 State
Crivello Mario (Rosara) fishermn h2143 Union
Crivello Peter (Angelino) fishermn h640½ W Beech
Crivello Vincent (Lena) lab h1936 State
Croasdill Barbara H (wid R P) sten r2954 5th

Contact Is the Basis of Civilization

By our contacts with others our ideas are broadened and fertilized. Your business, too, will react to the benefits to be derived from contacts made through the medium of your City Directory.

Willard STORAGE BATTERY
916 UNION, CORNER E
WAGNER ELECTRIC SERVICE

WESTERN AUTO ELECTRIC CO.
Automotive Electricians

Willard STORAGE BATTERY
PHONE MAIN 7178
MASON TIRES

Crobar Jane Mrs r4405 North av
Crocker Jas E (Hazel) eng h4277 Taylor
Crocker Loren J slsmn r1479 I
Crocker Louis C (Susan) USN r4375 40th
Crocker Marine (Louisa) gro 847 34th
Crocker Otto J lab r847 34th
Crocker Wm A (Mollie) eng h3473 Newton av
Crockett Dura H (Minnie) clk h772 16th
Crockett Ellen (wid Jno) h1356 Union
Crockett Evan S electn Naval Hospital
Crockett Henrietta r208 W Fir
Crockett H Rush (Winifred) carp r2404 Monroe av
Crockett Isabelle (wid C E) clk h3017 Polk
Crockett Jas M (Mary) carp h127 Ash
Crockett Margt A (wid T J) r3610 Adams av
Crockett Oren O (Henrietta; Crandall-Crockett Paint Store) h208 W Fir
Croff Danl W h609 17th
Croft Arth J chauf r1944 Union
Croft Frank A clo clnr 2751 Imperial av
Croft Geo F chauf Sanitary Lndy Co r4383 Wilson av
Croft Harold clk Pac Msngr Service r1243 1st
Croft Jessie r1440 6th
Croft Jos (Carrie) h1944 Union
Croft Susan r1404 K
Crofton May M Mrs tchr Edison Sch r3798 Georgia
Crofton Robt A (May) mach h3798 Georgia
Crofts Wm H gdnr Naval Hospital
CROGHAN HERBERT A (Mary E) County Tax Collector Court House h2639 28th
Croghan Thos (Alice) h2022 4th
Crokat Edwd A (Carrie) h3840 Superba
Crolic Edw (Della; Crolic & Goldberg) h936 11th
Crolic Saml T (Florilla) slsmn Crolic & Goldberg h1234 11th
Crolic & Goldberg (Edw Crolic Saml Goldberg) mens furngs 815 5th
Croll Melvin (Anna) chauf h3627 Logan av
Cromar Albt E (Willametta) carp h3512 Louisiana
Cromer Clarence I (Minnie) asst supt Prudential Ins Co h3735 Ray
Cromer Leta M elev opr r1744 1st
Cromer Malcolm (Edith) h2451 Jefferson
Cromwell Richd (Lucille) h441 Ravina La Jolla
Cronan Wm P (Nell) h2950 Park av
Cronburg Earl G (Orpha) formn Bledsoe Co h4062 39th
Cronburg Mary (wid Chas) r4062 39th
Crone Roy M (Letha) meat ctr h rear 3548 44th
Crone Thos L (Bonnie) r3555 37th
Croney Edna Mrs h3622 Filbert
Cronin Helen Mrs r1414 College La Jolla
Cronin Jas W eng S D Co Hosp
Cronin Thos F lab r1142 Union
Cronin Wm J slsmn Elliott-Horne Co r1240 12th
Cronk Laura L (wid John) r333 W Washn
Cronqualtrough Mary E h1180 Feldspar av P B
Crook Wayne O pntr r3127 G
Crookham Marie E sten r2324 30th
Crookham Wanda T sten r2324 30th
Crooks Albt r815 11th
Crooks Jas carp r320 West A
Crookshank C W (Ruth) h3748½ 33d
Crosby Alf G (Cath) rigger h3166 Mountain View dr
Crosby Chester E (Carrie; La Jolla Nursery) h7643 Girard av La Jolla
Crosby David C (Lizzie) ins h4930 Muir av O B
Crosby Gordon K (Nettie) h1471 Union
Crosby Harry C (Minnie) auto mech h2607 Monroe av
Crosby Josie Mrs r1536 2d
Crosby Kenneth W (Frances) h2161 Guizot O B
Crosby L Crawford (Sarah) carp r32 S Pardee
Crosby Robt S r7643 Girard av La Jolla
Crosby Sarah B tchr Memorial Jr High Sch r National City
Crosby Thos (Anna) h109 F
Crosby Walter R (Neva; Bay City Rug Wks) h2795 B
Crosby Wm D (Julia) h1605 Spindrift dr La Jolla
CROSIER See also Crozier
Crosier Howard O collr r4418 36th
Crosier Jason A drftsmn r4418 36th
Crosier Mahlon J h4418 36th
Crosier Percy M (Jule) bkpr P M Dairy Co h4608 31st
Crosier Verna L r4418 36th
Croskey Andw C (Flora) plmbr 323 F h4072 Front
Croskey Richd K (Bessie) mariner h531 W Juniper
CROSLEY RADIO SETS AND LOUD SPEAKERS "Better Radio" Distributors 2866 University av (See right top lines and page 54)
Croson Wm R (Ethel) real est 3964-66 University av
Cross Chas E formn S D & A Ry h2415 Main
Cross Earl H (Clara) USN h2049 National av
Cross Edw J (Cross-Harper System) r4030 Wilson av
Cross Elsie M lndywkr r680 11th
Cross Florence B (wid G D) sec Fredericka Home for the Aged r1550d 10th
Cross Gerald G r1084 Meade av
Cross-Harper System (E J Cross A W E Harper) elec signs 643 2d
Cross Howard A r1036 3d
Cross Ida M (wid W T C) h127 Brookes av
Cross Irwin N tchr La Jolla Elementary Sch r1520 Van Buren
Cross Jacob (Dena) locksmth 4032 Wilson av r4030 same

WE CAN FURNISH YOU ANY DIRECTORY IN THE WORLD

R. L. POLK & CO., DIRECTORY SALES DEPT.

Your standardized City Directory provides a definite opportunity to emphasize, increase and insure your business.

YOUR CITY DIRECTORY SHOULD BE TRADE MARKED

Contact is the basis of civilization. By our contacts with others our ideas are broadened and fertilized. The interchange of ideas and ideals, made possible by association contacts, are the greatest factor in the refinement of a service or a product. They help that service or product attain a high degree of perfection. This is the office performed by the ASSOCIATION OF NORTH AMERICAN DIRECTORY PUBLISHERS.

YOUR STANDARDIZED CITY DIRECTORY
provides a definite opportunity to emphasize, increase and insure your business.

Cross Jas (Dena) saw filer h4030 Wilson av
Cross Jas A (Fannie) chauf City Fire Dept h3050 Valle av
Cross Jennie S (wid D E) h1422 31st
Cross Jno W r2415 Main
Cross Le Roy C (Rosie) h920 19th
Cross Nathan P (Audley) h920 19th
Cross Robt E (Cross & Ross) h1520 Van Buren
Cross Rollin L (Anna) h2239 F
Cross Thos r127 Brookes av
Cross Urban S barber r1541 8th
Cross Wm S h1292 Robinson av
CROSS & ROSS (R E Cross W W Ross), Specialists in Leather Belts, Purses and Pistol Holsters, and Repairing All Kinds of Leather Goods, 430 C Phone 316-14
Crossland Henry G V slsmn Bledsoe Co r4931 Vista pl
Crossland Ivy B Mrs (Ivy Beauty Shop) r1611 5th
Crossland Wm (Ivy) r1611 5th
Crossley Ada smstrs r1768 Meade av O B
Crossley Cleo drsmkr r Newport Hotel O B
Crossley L Kimble (Lucy) mgr Cook Bros h4918 34th
Crossley Theo (Frances) h4036 Mississippi av
Crossman Bert chauf r237 West F
Crossman Genevieve B Mrs tchr r1541 8th
Crosson Esler E (Eliz) carp h3041 B
Crosson Jos E r3041 B
Crosson Marvel W clk r3041 B
Crosson Zelma E r3041 B
Crosthwaite Albt W clk W P Fuller & Co r3827 30th
Crosthwaite Benj r3827 30th
Crosthwaite Fred (Sophie) mach h3834 S
Crosthwaite Henriquetta (wid Frank) h328 Dodson
Crosthwaite Jno lab h3764 Florence
Crosthwaite Louise r3827 30th
Crosthwaite Marcus H (Christina) gro 604 S 38th h602 same
Crosthwaite Wm J (Maggie) h3827 30th
Crosthwaite Wm L (Jennie) tmstr h4231 Arizona
Croston Jack musician Balboa Theatre r1354 Edgemont
Croston Jno G (Eliz) h4878 Coronado av O B
Croston Roy W (May) clk h941 13th
Crothers Alfd music tchr r4811 Santa Cruz av O B
Crothers Chas farmer r4632 34th
Crothers Jas (Edna) h4811 Santa Cruz av O B
Crothers Oren C (Iva) photog h3916 Horning ct
Crotty Dora H (wid Geo) r3063 Woolman av
Crotzer Claude K (Lillian) USN h3869 Chamoune av
Crouch Chas C (Iva; Crouch & Sanders) h2525 San Marcos av
Crouch Edw S (Annie) USN h4620 Cleveland av
Crouch Jno C W (Mary) cook h4656 Utah
Crouch Julia W (wid Levi) h2321 2d
Crouch Rae Mrs tel opr r1721 2d
Crouch & Sanders (C C Crouch H A Sanders) lawyers 121 Bway R661
Crouse Lena P Mrs pres City Bd of Education r2600 1st
Crouse Warren M (Lena) sec Sefton Inv Co h2600 1st
Crover Frank J (Christina) furn 3821 Granada av h3829 same
Crow Anna R (wid J L) h2680 Logan av
Crow Benj J (Carrie) carp h1923 Woolman av
Crow Chas H (Lydia) USN h3606 National av
Crow Donald carp r1923 Woolman av
Crow Halbert H carp r1923 Woolman av
Crow Horace H (Macbeth) slsmn h821 Coast blvd La Jolla
Crow Jesse M (Ethelyn) bicycles 2265 Logan h2261 same
Crow John B (Emma) trucker r3320 Dale
Crow Lee (Susan) carp h4578 35th
Crow Richd h1247 Columbia
Crow Saml J bkpr P M Dairy Co h4065 Iowa
Crow Wm H (Alta) carp r2856 Franklin av
Crowder Cath r4572 University av
Crowder Lester (Josephine) auto electn r2527 Landis
Crowder Rose (wid A S) r1456 9th
Crowder Rowena h4024 Swift av
Crowe Albt L (Mabel) slsmn Qualitee Dairy Products Co h4615 Iowa
Crowe Caroline E h531 63d Encanto
Crowe Elmer (Birdie) slsmn S W Straus & Co h3052 Palm av
Crowell Edwardine (wid F C) h1652 3d
Crowell Francis O (Frieda) h2734 Main
Crowell Harry L (Alice) slsmn Sou Cal Music Co h4219 Estrella av
Crowell Herman M (Clara) stmftr h1928 Titus
Crowell Howard H (Irene) h1364 College La Jolla
Crowell Laura r7733 Ivanhoe av La Jolla
Crowell Merton D (Abbie) meat ctr h720 Pidgeon Encanto
Crowell Victoria H r1364 College La Jolla
Crower Wm J (Eliz) mach h1946 Moore
Crowl Amos T h2172 Front
Crowley Alphonso F (Crowley & Love) h3951 Iowa
Crowley Avis J r1267 18th
Crowley Chas E lab r327 S 37th
Crowley Elba M r1267 18th
Crowley Emma h2027 3d
Crowley Emmett (Ruth) slsmn Bishop & Co h3771 Fairmount av
Crowley Geo (Pauline) prop King George Hotel h901 7th

Pacific Mutual Life Insurance Company
OF CALIFORNIA
"It pays 5 ways"
MAIN 4035 :: NEAL & DEASY, SUPERINTENDENTS :: 625 E STREET

BETTER RADIO SHOP
2866 UNIVERSITY AVENUE
STEWART - WARNER, DRAY
Parts, Repairs, Servicing
Phone Hill. 6588
NIGHT SERVICE
Hill. 0526-M

Crowley Jas F (Thalia) pntr h1267 18th
Crowley Jno D (Margt) h1104 W Thorn
Crowley Justine cashr U S Grant Hotel r3951 Iowa
Crowley Louise M (wid A S) r3951 Iowa
Crowley Susan Mrs h867 10th
Crowley & Love (A F Crowley H C Love) auto batteries 945 Columbia
CROWN BOTTLERS (S C Caswell) Bottlers Virginia Dare Brand Beverages, El Cajon Grape Juice, Julian Cider, 4075 University av
CROWN GARAGE (Verne B Story), Repair All Makes of Cars, Prompt and Satisfactory Service, 3932 University av, Phone Hillcrest 6524
Crown Realty Co (W C Sims A M and Leslie Cornell) 740 E
Crown Transfer & Storage Co V B Story mgr 3932 University av
Crownover Clem R (Ella) tmstr h3909 Gamma
Crownover Jno M (Magdalen) chauf h3852 Filbert
Crownover Jos F chauf r3909 Gamma
Crowshaw Jno H pntr Union Oil Co r314 E
Croxall Franciska h3393 Granada av
Croxall Fred J slsmn R D Maxwell Co r441 University av
Croy Ethelwyn r2928 Laurel
Croy Clyde E h2928 Laurel
CROZIER See also Crosier
Crozier Frank (Clara) h4060 Alameda dr
Crozier Janet r4060 Alameda dr
Crozier Mildred M r4060 Alameda dr
Cruc Jos (Della) h19 Hensley
Cruickshank Andw lab h3836 Alpha
Cruickshank Cath E r3836 Alpha
Cruikshank Barton instr S D Army & Navy Academy P B
Cruikshank Frank H r3857 University av
Cruikshank Geo H phys 1007 5th R903 and 6427 Imperial av Encanto r Lemon Grove
Crum Cath (wid H W) r844 21st
Crum Irwin chauf r933 13th
Crum Jas A (Rose) ship bldr h3408 Highland av
Crum Sherman W real est 426 B r National City
Crump Richd S (Fannie) h721 Pennsylvania av
Crumpton Ira D (Elsie) auto mech h5702 Gaines
Cruse Cleve clo clnr 657 7th
Cruse Martin E lab h836 11th
Crutcheet Rena (wid H J) h1269 University av
Crutcher Lillian (wid J M) h1150 22d
Crutchfield Jno M (Veta) firemn h2321 Harrison av
Cruver Sylvia C r3030 Grape
CRUZ See also Crews
Cruz Arth D (Rita) h3136 Garrison Pt Loma
Cruz Carman Mrs h2940 Sunset blvd
Cruz Louis G blksmth r2684 Logan av
Cruz Manuel (Maria) restr 1135 J
Cruz Miguel (Melissa) lab h1672 National av
Cruz Ranon (Marie) h222 12th
Cruz Rufus C musician r2684 Logan av
Cruzat Chas H (Nellie; The Tea Tavern) h523 Laurel
Cruzat Nellie M Mrs (The Tea Tavern) h523 Laurel
Cruze Geo chauf r1241 9th
Cruze Marshall V (Vera; Rapid Transfer & Storage) r3300 Kettner blvd
Crystal Saml (Ida) h3860 Trias
CRYSTAL WATER FILTER CO (J J Ryder) 4730 Mansfield Phone Hillcrest 5014-W
Cuanich Clara (wid Martin) h929 W Ivy
Cudahy Packing Co J I Lewis mgr whol meats 437 K
Cuddeback Frank L (Mate) h4121 Randolph
Cuenca Jos (Edna) h3822 Adams av
Cuenhoven Fannie Mrs r2643 C
Cuenhoven Helen E sten r2643 C
Cuesta Richd C (Amy) h3476 Orange av
Cuevas Carlos (Henrietta) h1427 W Lewis
Cuevas David L clk W U Tel Co r2295 Market
Cuevas Henry A (Mary) h3138 Inglelow Pt Loma
Cuevas Nata (wid F R) apts 2295 Market
Cuevas Ralph A clk Jno Buono r144 19th
Culbert Jas M (Alice) cashr Cudahy Pkg Co h4193 1st
Culbertson Culver h2165 2d
Culbertson Ellen (wid Wm) h3522 Orange av
Culbertson Kate W (wid Wm) h2611 Island av
Culbertson Mabel F Mrs h4139 Palmetto way
Culhan J P h1227 Pennsylvania av
Culhan Marie O beauty opr r1227 Pennsylvania av
Culkin P J buyer Holzwasser rKnickerbocker Hotel
Cullen Arth W slsmn Davies Overland Co r128 B
Cullen Benj T (Hazele) gas sta 2571 4th r3382 Redwood
Cullen Chas C auto mech r4321 Florida
Cullen J Frank (Esther) h2042 F
Cullen Louise B h2125 5th
Cullen Mary A (wid Arth) h4321 Florida
Cullens Wayne V (Madge) slsmn A Sensenbrenner Sons h3025 Palm
Culler Florence M slsldy Smith & Wilson r3903 Portola pl
Culley Geo O (Lillian) trav ft and pass agt S D & A Ry Co h1743 Union
Culley Minnie L (wid A P) r2521 B
Cullinane Michl (Julia) formn City Operating Dept h4153 4th
Cullums Frank C (Pearl) slsmn Balboa Park Garage h4540 32d
Cullymore Albt P (Louise) USN h3481 Chamoune av
Culmer A Edgar (Flora) optician S D Optical Co h4666 Alabama

PATENTS
TRADE-MARKS AND COPYRIGHTS
A. B. BOWMAN
Attorney at Law
—OFFICES—
SAN DIEGO, CAL. 518 Union Bldg. Phone, Main 7205
LOS ANGELES, CAL. 1015 Spring Arcade Bldg. Phone, FAber 1534

This Trade Mark appears in directories of leading publishers

Your City Directory Should Be Trade Marked

HAVE YOU SOMETHING TO SELL?
POLK'S MAILING LISTS Contain authentic information on every kind of business. They are made to fit and fill the particular need that you have for them and are built to your order.

This trade mark appears in directories of leading publishers.

Culp Howard S (Margt) geologist h1070 Cleveland av
Culp Laurence O auto mech r1070 Cleveland
Culp Lorena M phone opr r1070 Cleveland av
Culp Pearl A phone opr r1070 Cleveland av
Culp Robt B (Amanda) carp h4850 Saratoga av O B
Culp Saml E (Angie) meat ctr h1106 G
Culpepper Jas T teller Union Natl Bank r1135 3d
Cultis Merle L (Ethel) glazier h420 Sicard
Culver Ada I (wid J H) h3838 Van Dyke av
Culver Auto Camp Grounds (J V Culver) 4318 Taylor
Culver Burton G shtmtlwkr r2429 Market
Culver Edna Mrs tchr Brooklyn Sch r3071 Bway
Culver E H eng S D Elec Ry Co
Culver Frank L (Isabell) rancher h3759 31st
Culver Fredk D (Eliz) lawyer 1017 1st R307 h4557 Kensington dr
Culver Fredk D jr r3838 Van Dyke av
Culver Geo G (Mabel) plstr h3512 Newton av
Culver Geo W (Eliz) shtmtlwkr h2429 Market
Culver Harold E (Edna) civ eng h3071 Bway
Culver Helen G r2429 Market
Culver Herbt A (Helen) acct 520 E R511 h1231 W Lewis
Culver Ida M Mrs fur rms 802 B
Culver Jno V (Flora; Culver Auto Camp Grounds) h4336 Taylor
Culver Watson W (Lillian) h3209 Grim av
Culver Wm R shtmtlwkr r4557 Kensington dr
Culy Frank O (Bessie) trucker h3984 Arizona
Cummings Alton B (Ruby) cond h2885 Madison av
Cummings Edgar T (Ida) eng h4568 Ohio
Cummings Ellery (Juanita) slsmn h1307 12th
Cummings Francis M r3852 3d
Cummings Gertrude H sten W A Allen r3228 Monroe
Cummings Jas A barber r1010 8th
Cummings Jas H (Gertrude) USN h3228 Monroe av
Cummings Jos (Guadalupe) USN h4021 37th
Cummings Jos R carp 4146 46th
Cummings Kath L (wid Frank) h3585 5th
Cummings Louis H (Lucy) h3852 3d
Cummings Oscar (Sarah) h4146 46th
Cummings Robt W r3135 Bancroft
Cummings Saml J (Bertha) h4430 39th
Cummings Stewart A (Louise) inspr City Operating Dept h4362 Maryland
Cummings Thos auto mech r458 10th
Cummings Wilbert carp r3825 41st
Cummings Carl C (Fern) eng S D & A Ry Co h2875 Main
Cummings Frank M r7756 Eads La Jolla
Cummings Henry (Ella) USMC h4095 32d
Cummins Caroline S head mistress Bishop's Sch
Cummins Jas mtrmn S D Elec Ry Co
Cummins Ray auto mech r1486 E
Cundell Chas B meats 5009 Newport av O B h1981 Bacon same
Cundiff Henry C (Emma) custodian S D Museum h1247 Pennsylvania av
Cundiff Richd L tel opr Santa Fe r2562 K
Cuneo Chas P (Anna) USN h4161 Highland av
Cunha Danl C (Mary) h5130 Adams av
Cunlffe David J (Jessie) USN h4130 Illinois
Cunning Mary F Mrs h522 Kalmia
Cunning Winnifred F r522 Kalmia
Cunningham Abrum K (Mary) pntr h401 N 32d
Cunningham Absalom B (Dollie) chf depy County Auditor h5157 Hawley blvd
Cunningham Amy L (wid Howard) r4704 Del Monte av O B
Cunningham Bessie A sten r1422 Union
Cunningham Clyde R r3070 Grape
Cunningham Court 2222 30th
Cunningham Eliza A (wid G M) h4466 Utah
Cunningham Eva r3070 Grape
Cunningham Evans S slsmn r1233 16th
Cunningham Flora r961 4th
Cunningham Floyd (Willie) barber h2102 Union
Cunningham Frank (Mildred) firemn S D & A Ry Co h3776 Filbert
CUNNINGHAM GILBERT F (Evelyn) Electrical Contractor, Wiring and Fixtures, 3760 30th, h same, Phone Hillcrest 0095
Cunningham Gordon J lab r125 Cuyamaca av
Cunningham Harry W inspr US Immigration service r1317 1st
Cunningham Hugh M billiards 3835 30th r4068 Iowa
Cunningham Jas M (Louise) auto pntr h7914 Ivanhoe av La Jolla
Cunningham Jas R elev opr r4248 39th
Cunningham Jesse L slsmn Bledsoe Co r National City
Cunningham Jno clk h236 S 40th
Cunningham Jno A (Dixie) r3108 5th
Cunningham Jno C (Florence) firemn City Fire Dept h3070 Grape
Cunningham Jno D (Eliz) osteo 524 B R414a h525 Kalmia
Cunningham Jno M (Rose) clk h3756 4th
Cunningham Jno W carp h2718 Wightman
Cunningham Laura Mrs h3344 41st

City, County, State, National, Trade
DIRECTORIES
R. L. POLK & CO.

Troweled Cement Roofing Tile
IN RED, WHITE, GREEN AND YELLOW
Also Ideal Building Blocks, Coping, Balustrades, Faced Brick in All Colors and All Special Artificial Stone
STOPHER CEMENT, STONE, BRICK AND ROOF TILE FACTORY
OFFICE AND FACTORY
1910 Logan Ave., Cor. Crosby Phone Main 1772

Cunningham Lawton (Alice) USN h1323 State
Cunningham Lillian A Mrs (Encanto Realty Co) h6706 Brooklyn av Encanto
Cunningham Mary (wid Peter) h4184 Voltaire Loma Alta No. 1
Cunningham Mary T (wid Jas) r3620 Cottonwood
Cunningham Maurice (Lily) carp h4144 30th
Cunningham May Mrs clk r1569 6th
Cunningham Merle W sten Santa Fe Ry r3747 Eagle
Cunningham M Grayson (Minnie) h2222 30th
Cunningham Pearl C (wid A C) r924 26th
Cunningham Ruth E Mrs sten Malcolm & Co r821 Toulon ct M B
Cunningham Robt M (Minnie) flyr h4176 Polk av
Cunningham Wanda (wid Carl) tchr Encanto Sch h532 22d
Cunningham Wilford K dairymn r4567 Florida
Cunningham Windsor T (Asenath) h4042 Highland av
Cuplin Milo M (Cora) chauf r4728 Orange av
Cupp Ora M tchr S D High Sch h1205 12th
Cupp Oren D (Edith) USN h3919 Florida
Cupples Anna (wid Edw) r522 Evans pl
Cupples Annie Mrs r3621 4th
Curby Wm F (Nora) h4121 Cleveland av
Curfman Elmer W h1121 W Washn
Curl Bruce (Mayola) h267 17th
Curl Bruce lab City Operating Dept r120 S 18th
Curley Burnett R clk r3802 Orange av
Curley Jno (Phyllis) marblewkr h4140 Florida
Curley Margt A (wid P J) gro 3802 Orange av
Curley Thos J clk r3802 Orange av
Curme Caroline C Mrs h1126 Arbor dr
Curran Clarence P (Ina) h3232 3d
Curran Jack W dairymn 3102 Gregory
Curran Jno (Tena) brklyr h2426 Imperial av
Curran Josephine dining dept Hotel Churchill r1069 10th
Curran Julia (wid Jas) r561 21st
Curran J K h941 11th
Curran Peter F slsmn Walk-Over Shop r2242 4th
Current Jno B (Rosa) h4802 Utah
Current Paul USN h4182 Polk
CURREY See also Currie and Curry
Currey Delburt A (Ethel) chiropodist 1007 5th R701 h817 69th Encanto
Currey Harold D (Bernice) electn h6870 Brooklyn av Encanto
Currie Anna S (Taylor-Currie Nursery) r2854 Juan
Currie Geo B (Dorothy) shoe repr h2520 Lincoln av
Currie Jno h4048 8th
Currie Maude Mrs r3845 44th
Currie Orville M (Merle; Moorman & Currie) h3175 Lincoln
Currie Peter H vulc r1204 State
Currier Anthony (Anna) chauf r328 Sampson
Currier Benj 3134 Herman av
Currier Earl USN r842 10th
Currier Edw E (Marie) pntr h3136 Herman av
Currier Frank (Mary) chauf h3121 Newell Loma Portal
Currier Frank B clk Hotel Commodore r815 3d
Currier Geo P (Mary) auto mech h3862 Highland av
Currier Jas (Ida) lab r827 Crosby
Currier Jno E (Mary) carp h3035 Carleton Pt Loma
Currier Le Roy S B slsmn J P Mills Organization r1954 Union
Currier Manuel F fishermn r358 San Antonio
Currier Margt G compt opr h3660 Wightman
Currier Matilda r3660 Wightman
Currier Nathan H (Flora) sls mgr Intl Gold Mines Co h514 W Ivy
Currier Thos lab r2287 Kearney
CURRY, See also Currey and Currie
Curry Bertha (wid D S) h139 W Pennsylvania av
Curry David J (Inez) mldr h421 East
Curry Dennis L (Fronie) cement fnshr h2006 Reed av P B
Curry Edith r621 W Bway
Curry Geo F barber h1135 Bancroft pl
Curry Ira C (Mae) supt Jarboe Constr Co h4014 Arizona
Curry Isabel r139 W Pennsylvania av
Curry Jack slsmn J P Mills Organization r1132 7th
Curry J H eng Santa Fe r P O Box 758
Curry Louis lab h14 S 35th
Curry Louis B (Gertrude) slsmn Star Shoe Co h2040 31st
Curry Peter r139 W Pennsylvania av
Curry Sara M nurse r3021 Palm
Curry Theo E slsmn C W McCabe r Pacific Beach
Curry Vurgil (Janie) lab h2913 Imperial av
Curry Wm lab h3569 Newton av
Currier J S (Carrie) h2309 5th
Curt Edw F agt Am Natl Life Ins Co r Oceanside
Curtain H N r Golden West Hotel
Curtain Wm J chauf r3930 10th
Curtis Albt F (Hazel) clk Shell Co h3511 Texas
Curtis Arth W clk S D & A Ry Co r4184 Illinois
Curtis Barney M carp h4287 48th
Curtis Chas W (Laura) real est 1036 4th h4324 Hermosa way
Curtis David G (Annie) h4463 Maryland
Curtis Dorothy M r1435 Grove
Curtis Dwight R pntr r4348 37th

Your City Directory --- The Binnacle of Business
The seas of industry, while uncharted in many respects, are very definitely indicated in the modern "log" of business—the City Directory

SAN DIEGO TECHNICAL SCHOOL AND MFRS.
Manufacturers of "Tech" PRODUCTS
DAY AND EVENING COURSES in
Electricity
Gas Engines
Auto Electrics
Radio
Mathematics
Mechanical and Architectural Drawing
SHOPS 1323 FIRST
Phone MAIN 5287

Directories

CITY, COUNTY OR STATE

Invaluable for Mailing Lists

SAN DIEGO DIRECTORY COMPANY

826 Third St.

Mortgage Loans

COLEMAN MORTGAGE CO.

214 C Street Phone 3-5998

Insurance Real Estate

Curtis Dwight W (Mary) tchr Logan Sch h3441 Felton
Curtis Effie L (wid W W) chf opr Pac T & T Co r3178 National av
Curtis Ellen W Mrs r3752 Granada av
Curtis Elmer E phys Naval Hosp h125 Arbor dr
Curtis Essie Mrs clk r2714 Imperial
Curtis Genevieve (wid H G) r1360 9th
Curtis Geo M r4561 Campus av
Curtis Heber D r3676 Adams av
Curtis Herman C (Jessie) USN h1445 B
Curtis Howard J (Ella) (C O D Cleaners) h2813 B
Curtis Irene tchr Grant Sch r320 Fir
CURTIS JEWELRY CO (Gustave Busch), Manufacturer of the Exclusive Curtis Solid Gold Navy Ring, 729 W Bway, Phone Main 1410
Curtis Jno gdnr h3841 Central av
Curtis Leroy h341 W Washington
Curtis Louise r4036 Hillcrest dr
Curtis Lulu R Mrs r337 26th
Curtis L Geo (Grace) slsmn h244 W Ivy
Curtis Marjorie student nurse S D Co Hosp
Curtis Martha clk Hellers r3841 Central av
Curtis Nathan R (Effie) carp h4348 37th
Curtis Nathaniel A (Mary) h1158 Missouri av P B
Curtis Neva tchr r2820 El Cajon av
Curtis Rex C (Margt) h4034 Central av
Curtis Robt R (Margt) archt T C Kistner & Co h1435 Grove
Curtis Taylor S (Winnie) h3388 Bancroft
Curtis Verna nurse h1643 9th
Curtis Violet sten r4034 Central av
Curtis Walter P slsmn h4184 Illinois
Curtis Willard D r3125 Hawk
Curtis Wm A (Essie) paints 1224 1st
Curtis Wm J (Adele) slsmn h4264 35th
Curtis W D r Golden West Hotel
Curtis Zachariah B (Mary) h3978 Myrtle
Curtiss Apartments 525 Kalmia
Curtiss Evan H (Hilda) slsmn Banks Huntley & Co h4364 Hawk
Curtiss Walter F (Evelyn) h3692 5th
Curtiss Wm H (Mabel) phys 524 B R213 h3738 Herman av
Curts Robt W r2958 5th
Curzon Cuthbert chauf Westn Lmbr Co r R 1 La Mesa Hts
Curzon Ruth H Mrs slsldy Malcolm Co r2426 F
Cusack Jno L (Mary) h2206 Island av
Cusey Cyrus W h4947 Cape May av O B
Cushing Carrie E (wid W B) h1414 Front
Cushing Clarence M (Lola) office mgr Mach Pipe & Supply Co h3620 Wightman
Cushing Kenneth V (Martha) slsmn h3344 4th
Cushing Lelia Mrs r250 Date
Cushman Bruce L (Rosa) cable splicer h3435 Ray
Cushman Chas I h1036 Bush
Cushman Edwin S h3967 Falcon
Cushman M r4334 39th
Cushman Phila r3967 Falcon
Cusick Jno E shtmtlwkr Novelty Sht Mtl Wks
Cusick Mary A (wid Patk) r443 9th
Cusita Jno lab r3940 S
Custer Apartments 1035 E
Custer Jas H (Beatrice) chauf h4712 Pescadero av O B
Custer Jno F (Melissa) paperhngr h3609 3d
Custer Jos W (Margt) h3344 32d
Custer Marjorie M chainmkr Union Title Ins Co r3609 3d
Customs House and Post Office ss F bet Union and State
Cuthbert Fred (Edna) mgr Westn Welding Wks h2609 El Cajon
Cuthbert Geo H (Edith) h4532 Kensington dr
Cuthbert Jno R (Mary) carp h2609 El Cajon av
Cuthbertson Annie T (wid J G) r3929 Vermont
Cuthbertson Evalyn F Mrs tchr Normal Heights Sch r3929 Vermont
Cuthbertson Harry J (Evalyn) slsmn h3929 Vermont
Cutler Adelaide (wid C R) h423 Date
Cutler Carlisle L (Rhoda) h3923 Park blvd
Cutler Chas R (Ruth) lndymn h1170 Rosecrans Pt Loma
Cutler Danl R h5074 Niagara av O B
Cutright Homer S (Mary) USN h2723 Marcey av
Cuttell Jno H (Alice) civ eng h4285 Maryland
Cuttell Reginald H bkpr First Natl Bank r4285 Maryland
Cutting Carl I plmbr r814 B
Cutting Chester F (Louise) searcher Union Title Ins Co h2425 Market
Cutting Eleanor M h4286 34th
Cutting Louis W (Bertha) clk Sou Tr & Comm Bank r3761 39th
Cutting Marion F office sec US Veterans Bureau r2425 Market
Cutts Oliver lab h3325 Ibis
CUYAMACA BUILDING CO, Jesse H Shreve Pres, Archie C Shreve V-Pres, A E Schroder Sec, Owners of Commonwealth Bldg, 524 B, Phone Main 1908 (See page 35)
Cuyamaca Club H J Brennan mgr 235 Bway 6th fl
Cuyamaca Court 3027½ 30th
Cuyamaca Water Co Ed Fletcher pres-mgr 916 8th
Cugaso Filseno (Julia) h1216 California
Cyr Cook S (Annie) carp h220 Elm
Cyr Jos A (Delia) lab h949 Ash
Cyr Robt carp r1036 3d
Cyren Betsy Mrs r4036 Hamilton
Cyren Claude P electn h4036 Hamilton
Czak Josephine r2580 C

YOUR CITY DIRECTORY IS STANDARDIZED
Be it Kalamazoo or Baraboo, information arrangement is uniform... Sixteen gauge wire is identically the same size in Boston or Bellingham, railroad tracks are the same width in Connecticut and California, shoe sizes are standard whether made in Brockton or Stockton, and so on, ad infinitum.

DESERT EXPRESS Operating daily between SAN DIEGO, CALIF., and PHOENIX, ARIZONA, via EL CENTRO and YUMA.
312 Eleventh St. PHONE 3-2452 San Diego, Calif.

Czarnowski Frank M (Charlotte) h1870 Sunset blvd
Czarnowski Lucile K tchr r1870 Sunset blvd
Czarnowski Ruth M tchr Jefferson Sch r1870 Sunset blvd
Czense Antonio h1445 B
Czera Frances Mrs h3033 Imperial av

D

Daacon Frank P (Helen) clk Holland Hotel h1545 9th
Dabadie Lawrence J slsmn Motor Hdwe & Equip Co r130 S 28th
Dabkovich Geo (Grand Central Coffee Shop) r1437 4th
Dabney Nettie B (wid F K) h1420 2d
Dachippire Antonio lab r1245 8th
Dacotah The fur rms 1340 3d
Dacumos Macario (Constance) USN h2019 Moore
Dadison Jno W clockmkr J Jessop & Sons r1231 18th
Dad's Tire Shop (B W Sharp) 1204 State
Dagg Angeline V Mrs h3861 Falcon
Dagg Geo B clk Klauber Wangenheim Co r3861 Falcon
Daggett Byron G r4652 33d
Daggett Claire G carp r4652 33d
Daggett E S Mrs r3863 45th
Daggett Edith G r 731 9th
Daggett Guy B (Leone) carp h4652 33d
Daggett Henry h3735 India
Daggett Laura L tmekpr City Operating Dept h731 9th
Dague Jno J mach r1479 J
Dague Melvin R (Bertha) slsmn S O Co h1018 F
Dahl Andw r842 India
Dahl C r944 India
Dahl Henry (Matilda) shoe repr 3306 5th
Dahl Jens M (Mary) crane opr Benson Lmbr Co h3237 Webster av
Dahl Jue h3836 Alabama
Dahl Marie B r2625 J
Dahlene Andw waiter Pullman Cafeteria r1248 5th
Dahlfues Ernest clk Pabco Paint Store r4750 Circle
Dahlgreen Jno (Geneva) h2811 B
Dahlia Apartments 2611 Logan av
Dahms Gustave A (Lenna) baker Sou Cal Baking Co h2438 N
Dahuff Enos (Edna) USN h4504 Mississippi
Daigle Geo P (Madeline) electn h263 Southlook av
Dail Chris S with Marston Co r1075 Robinson av
Dail Clarence F (Kittie) phys 1017 1st R713 h3293 E
Dailey Alf F (Marion) electn Southern Electrical Co h4169 Cherokee av
Dailey B F h1820 4th
DAILEY ELMER J (Carrie; The E J Dailey Roofing Contractor), h3778 Curlew, Phone Hillcrest 0524-W
Dailey Emma C (wid Isaac) r4564 Brighton av O B
DAILEY E J ROOFING CONTRACTOR THE (Elmer J Dailey), 654 State, Phone Main 5270 (See page 34)
Dailey Fernando (Mildred) driver City Operating Dept h1830 B
Dailey Frank r4085 Wabash av
Dailey Oren E pntr r3364 Logan av
Dailey Ruth pub sten 1035 Wall r408 Arenas La Jolla
Dailey Delia C Mrs h1807 Fern
Daily Flora Mrs h4269 Van Dyke av
Daily Jno h2954 Columbia
Daily Jos lab r3041 J
Daily Marion F r4269 Van Dyke av
Daily Nellie E Mrs h2241 4th
Daily Transcript The Frank Grandier pub 734 1st
Daily Walter H r4269 Van Dyke
Daily Wm (Mathilda) lino opr h4154 Iowa
Dain Harry J (Minnie) h4668 30th
Dairy Club of San Diego County 948 3d R408
Daisy Fred F (Emma) shtmtlwkr h1016 6th
Dake Chas A (Lulu) r646 A
Daken Geo (Lulu) lab h3754 Birch
Dakis Hercules (Kath) mgr M K Fisheries Co h4437 Idaho
Dakris Christ (Mary) produce h4231 Wilson av
Dalarna Beatrice (wid Jos) h3862 Main
Dalbey A N h1028 14th
Dalbey Mildred F sten Logan & Bryan r1028 14th
Dale Geo S (Eva) slsmn Percy H Goodwin Co h3328 Rice Pt Loma
Dale G W pntr h4629 Lantana dr
Dale Helen r3726 6th
Dale Jas A (Louvaine) USN h4404 Marlborough av
Dale Jno S with Marston Co r1508 4th av
Dale Josiah T (Belle) h1364 9th
Dale Lou Mrs clk Hartungs Bakery r4404 Marlborough av
Dale Richd auto mech r2440 San Diego av
Dale Ruby E r3503 Ray
Dale Rufus E (Bettie) h3503 Ray
Dale Saml A (Laura) jwlr 612 F r National City
Dale Steph A h3726 6th
Dale Theo C (Faye) plmbr h3354 El Cajon av
Daleo Saml (Lucille) fishermn h1907 Columbia
Daley Brant H (Mabel) chauf h4675 Edgeware rd
Daley Carlyle M (Ethel) slsmn Wellman Peck & Co h3705 Jackdaw
Daley Geo R (Jeanette) genl contr 4430 Boundary pres Union Natl Bk and v-pres Southwest Union Securities Corp h1503 29th
Daley Geo W rGolden West Hotel
Daley Harry M carp r1136 22d
Daley J r Golden West Hotel

This City Directory is placed on file in various Directory Libraries maintained by the publishers throughout the United States.

This Trade Mark appears in directories of leading publishers

Your City Directory Should Be Trade Marked

YOUR CITY DIRECTORY IS STANDARDIZED

Be it Kalamazoo or Baraboo, information arrangement is uniform. Sixteen gauge wire is identically the same size in Boston or Bellingham, railroad tracks are the same width in Connecticut and California; shoe sizes are standard whether made in Brockton or Stockton, and so on, ad infinitum.

BOULEVARD EXPRESS, INC.

335 West G — San Diego to Los Angeles — Phone, Main 2347

BAGGAGE, HOUSEHOLD GOODS, ETC., TRANSFERRED

DAILY SERVICE — "Authorized Motor Truck Carrier"

Daley J E lab S D Cons G & E Co r RFD 3 Box 650
Daley Mina (wid Henry) r1319 10th
Daley M r Golden West Hotel
Daley Richd A (Julia) h1136 22d
Daley Sarah M (wid T J) h2444 30th
Dalgleish Alex mech hlpr S D & A Ry Co r1816 Julian av
Dalglish Allen J lab r1816 Julian av
Dalglish Margt (wid Geo) h1816 Julian av
Dalisurg R N r1618 1st
Dall Edw (Helen) h4134 Central av
Dall-Wirther Louise nurse r1468 1st
Dallas Jno W (Bessie) h1157 10th
Dallas Thos (Mosely & Dallas) r2126 State
Dallett Wm F lab Greene & Fleming r San Ysidro
Dalmazzo Jos A meatctr R L Shaw h136 Brookes av
Dalrymple Beatrice bkpr First Natl Bank r1637 9th
Dalrymple Lois r1637 9th
Dalrymple Louise tchr Roosevelt Jr High Sch r1751 University av
Dalton Adding Machine Agency H H Turtoy mgr 916 Bway
Dalton Arth r1135 3d
Dalton Chas R (Cora) auto mech h4614 Dwight
Dalton Edw chauf S D Safeway Stores r423 F
Dalton Frances M tchr r408 Douglass
Dalton Helen Mrs apts 242 W Fir
Dalton Helena Mrs r3607 Lark
Dalton Inez Mrs h1218 Union
Dalton Jas (Cora; Seventh St Auto Storage) h408 Douglass
Dalton Jno F (Rose) lab h347 28th
Dalton Jno J lab r408 Douglass
Dalton Leonore r4008 Fairmount av
Dalton Maude Mrs clk Kent Funeral Home r4008 Fairmount av
Dalton Paul (Marie) USM h3677 3d
Dalton Saml J (Mary) pntr h3087 A
Dalton Wm lab h357 S Bancroft
Dalton Wm J driver Coast Truck Line h3167 Thorn
Daly Anna F (wid Jno) h3106 Ivy
Daly Chas H (Wihlelmina) h4948 Cape May av O B
Daly Cyril J mssngr San Diego Sun r4815 Circle dr
Daly Donald D (Mae) clk P O h2640 Polk
Daly Edmond F r4815 Circle dr
Daly Jas M cigars 922 3d r815 3d
Daly Jno E (Evalena) h4181 Florida
Daly Jos G (Helen) pipefitr h1616 Glenwood dr
Daly Lawrence (Cath) lab h Franklin sw cor East
Daly Martha F (wid Eldon) h4074 45th
Daly Maude sten r3106 Ivy
Daly Richd A auto mech Arth Franke
Daly Ruth M phone opr Marston Co r3106 Ivy
Daly Walter pntr r3106 Ivy
Daly Wm F (Mary) pntr Van Ornum Colorprint h4815 Circle dr
Dalzell Harry M h1306 Granada av
Dalzell Judson r1306 Granada av
Damanico Tony (Odessa) lab h3153 J
Dames Estelle waiter J J Dames r1237 Prospect La Jolla
Dames Frank (Alice F) h3996 Georgia
Dames Jos J (May) restr 1014 Prospect La Jolla h1237 same
Damniher B B r901 7th
Damon David N (Mary) clk Union Title Ins Co h1315 Russ
Damon Edna M (wid A H) h3720 Louisiana
Dampster Gertrude (wid Saml) h1255 Myrtle av
Damschroeder Clarence Rev pastor Grace Eng Luth Ch h3979 Park blvd
Dana Arth antiques 1554 5th
Dana Dorothy C sten American Jewelry Co r4020 Falcon
Dana Fieldon T r4020 Falcon
Dana Lillian B h1015 Lincoln av
Dana Louise Mrs antiques 1552 5th
Dana Ruth A (wid L C) h1327 9th
Dana Thos A (Elva) slsmn Robt D Maxwell Co h4020 Falcon
Danaher Cath F tchr r3959 8th
Danaher Helen A nurse r3959 8th
Danaher Jno F (Anna) h3959 8th
Danaher Lillian M tchr r3959 8th
Danaher Marie nurse r3959 8th
Dancer Clifford C h1860 Ft Stockton dr
Danderand Wm slsmn R L Tamplin r El Cajon
D'Andrea Frieda E Mrs with Marston Co r1449 9th
Daneri Emanuel r2211 Irving av
Daneri Jack B clk h3730 4th
Daneri John (Aurelia) real est 3973 3d
Daneri Marie Mrs r1226 23d
Danes Mervin (Hattie) chauf h7581 Eads La Jolla
Daney Betty r208 W Juniper
Daney Constance sten Curtis Hillyer r208 W Juniper
Daney Eug (Alma) lawyer 1007 5th R1011 h208 W Juniper
Daney Eug jr lawyer 1007 5th R1011 h3661 Jackdaw
Daney Howard r208 W Juniper
Daney Maude B h2654 Market
Danforth Charlotte E (wid Noble) h1440 Madison av
Danforth Clarence H (Imogen) sporting gds 4359 University av h4255 34th
Danforth Danl gdnr r2150 Rosecrans Loma Portal
Danforth Doris M sten J L Levy r4255 34th
Danforth Minnie (wid Jno) r2122 Pine
Dangerfield Lillian h469 20th
Daniel Alice L (wid H N) h1470 B
Daniel Geo W r1319 5th
Daniel Jas A (Frances) clk h4295 Hermosa way
Daniel Jerry C auto mech G D Forbes r4092 Marlborough
Daniel Jno T (Mabel) baker h3695 Alabama

City, County, State, National, Trade

DIRECTORIES

R. L. POLK & CO.

Store Phone 3-4777
Feeding Depot, Main 7632
Evenings National 301

GRAY'S POULTRY HOUSE

B. E. and G. M. GRAY Proprietors

LIVE AND DRESSED POULTRY — WHOLESALE AND RETAIL

Agents for FAMOUS GERMS PRODUCTS, POULTRY SUPPLIES AND REMEDIES

627 Market Street — Feeding Depot, 3726 Main Street — San Diego, California

Daniel Jno W (Clara) bkpr h2352 Etiwanda O B
Daniel Josephine (wid S W) h2532 E
Daniel J M h2100 1st
Daniel Mary A r1470 B
Daniel Philip M clk Marston Co r1302 W Washington
Daniel Ruth D r2104 Franklin av
Daniel Thos L (Virginia) ptrnmkr Phillips Fixture Co h1145 20th
Daniel Walton S (Miriam; Robt L Wurgaft & Co) h3591 Arnold
Daniell Jos M (Ferba) meatctr h4150 Whittier Loma Alta No 1
Daniels Albt W (Poppy) depy Co Surveyor h3775 Columbia
Daniels Annas R (wid A B) h205 Laurel
Daniels Cleo L mgr "Ask Mr Foster" Service First Natl Bk r3690 3d
Daniels Clyde lab r1046 Bway
Daniels Emma A (wid F W) r4603 Bancroft
Daniels Florence Mrs slsldy F W Woolworth Co r3370 Felton
Daniels Geo W (Florence) USN h3370 Felton
Daniels Harvey B (Kate) teller h3411 31st
Daniels H J Mrs r343 A
Daniels Jos meat ctr Gaul & Cathcart
Daniels O J driver S D Taxicab Serv r1341 10th
Daniels Robt L (Violet) mgr E W Reynolds Co h4194 Stephens
Daniels Ruth F r2631 Bway
Daniels Thos D h3690 3d
Daniels Thos L (Virginia) carp h1145 20th
Daniels Wm cementwkr Naval Air Sta r2624 N
Daniels Wm G (Julia) treas S D & A Ry Co h2631 Bway
Danielsen Ivy L clk Holzwasser r2054 4th
Danielson Arth J (Eliz) gas sta 1049 Prospect La Jolla h1267 Torrey rd same
Danielson Bror A fishermn r3445 Cottonwood
Danielson Eric fishermn r3445 Cottonwood
Danielson Gote fishermn r3445 Cottonwood
Danielson Herman (Mary) clk A J Danielson h1117 Wall La Jolla
Danielson Max (Dora) trainmn S D Elec Ry Co r4284 Taylor
Danielson Svante fishermn r3445 Cottonwood
Danis Chas A (Magdalena) barber h2157 4th
Danks Anna r3757 5th
Danley Kate h1420 C
Dann Edw F (Lela) r4351 Copeland av
Dann Jno F (Laura) writer h3054 India
Dann Laura W Mrs mfrs agt r3054 India
Dann Sara S (wid A U) r1439 Sutter
Dann Wilbur W (Eugenia) h3775 Eagle
Dannenberg Eliz Mrs h2862 Fir
Danner Jno (Grace) USN h3542 Herbert
Danner Nell h4085 Cherokee av

DANSANT THE (J M Forshey), Dance Hall Open to Public, 914 7th, Phone 3-3661

Dante Louis (Ethel) slsmn Klauber Wangenheim Co h4632 North av
Danuser S r Golden West Hotel
Dany Geo (Emily) h4201 Euclid av
Daos Fermin (Mary) USN h1304 S 32d
Dappen Carl H (Opal) lab City Park Dept h609 27th
Darby Christopher (Helen) h3906 Ibis ct
Darby Jas P mess attdt Naval Hospital
Darby Louise r3906 Ibis ct
Darby Thos S (Adele) sec-treas Milton Slate Co h4042 Front
Darby Watson R (Mae; Wm Darby Co) h621 W Kalmia
Darby Wm (Minnie; Wm Darby Co) h3172 B
Darby Wm r3172 B
Darby Wm Co (Wm and W R Darby) bldg material 204 6th
D'Arcy H J r Golden West Hotel
Dare Rebecca B (wid C B) h3706 Pershing av
Darling Anna (wid E) r3753 Arizona
Darling A J restr 1050 3d
Darling Eliz nurse r3821 5th
Darling Emma J mgr Windsor Apts h1808 3d
Darling E M eng Hotel Casa Loma r711 8th
Darling Frank W (Lois) h4071 Ibis
Darling Frank W slsmn H M Sibley
Darling Jas (Isabel) const eng h2566 India
Darling Kathleen Mrs h1350 11th
Darling Lillian waiter Cafe Cabrillo r1249 10th
Darling Melvin E barber r3050 Imperial av
Darling Mildred L bkpr and depy Co Supt of Schools r4071 Ibis
Darling Richd J (Hortense) agt Collier's Weekly
Darling Robt (Caroline) h3630 Georgia
Darling Robt (Bertha) decorator r1040 B
Darling Saml R (Adele) bkpr r3935 Mississippi
Darling Wm H (Florence) chf bgemn Santa Fe h1249 10th
Darling W S slsmn Singer Sewing Mach Co r La Mesa
Darlington Sybil H h7757 Eads La Jolla
Darnall Geo M r1156 Leroy Pt Loma
Darnall Orton E v-pres-cashr Security Coml & Savings Bank h220 Juniper
Darnaud Andre A (Verna; Boyle & Darnaud) h1633 Cypress av
Darnell Dulcemia (wid S C) r2145 Brant
Darnell Marion G student r7732 Lookout dr La Jolla
Darnell Myrtle Mrs h2145 Brant
Darnell Wm C (Georgia) USN h4222 Cherokee av
Daron Morris D (Thelma) USN h3647 Euclid av
Darr Bernie typist r3735 Louisiana

Your City Directory --- The Binnacle of Business

The seas of industry, while uncharted in many respects, are very definitely indicated in the modern "log" of business—the City Directory

In line with the economic trend to standardize all generally used products, THE ASSOCIATION OF NORTH AMERICAN DIRECTORY PUBLISHERS has decided to make, and is now making, all city directories published by Association members conform to certain standards in regard to make-up, compilation and classified business headings which will simplify and facilitate their use.

PULLMAN
Cafeteria
1240
FIFTH ST.
Everything
JUST AS
YOU
LIKE IT
at prices
you like
to pay

YOUR STANDARDIZED CITY DIRECTORY
provides a definite opportunity to emphasize, increase and insure your business.

Darr Edw (Effie) carp W J Glasson Lmbr & Plan Mill h3735 Louisiana
Darr Effie W ftr Ballard & Brockett Co r3735 Louisiana
Darragh Margt Mrs clk r3936 Idaho
Darrah Annie H h1265 22d
Darrel Jas C r1534 Front
Darrell Jas P (Ella) garage 448 W Bway h1534 Front
Darrieulat Jos lab r2662 Boston av
Darrieulat Pierre (Marie) lab h2662 Boston av
Darroch D L h3227 30th
Darrough Andw M (Christina) h4599 38th
Darrough Lavanda Mrs r2181 Julian av
Darrough Mark (Gertrude) h2181 Julian av
Darrow Geo (Edith) gro 4613 Park blvd r4131 39th
Darrow Jno O (Maude) carp h4685 35th
Darrow Maude A Mrs dry gds 4685 35th
Dart A F jan Commonwealth Bldg r1164 5th
Dart Harvey L (Jeannette) carp h4554 Campus av
Dart Roy auto mech r104 B
Dartt Veryl H USMC r2415 Union
Daskalu Gus (Vasilike; Verdun Grill) h2247 Dale
Datesman Orandus E (Julia) slsmn Berger Hdw Store h3730 30th
Dattis H D (Kath) h4437 Idaho
Daubenmier Jno W h4064 Albatross
Daubenmier J Wesley r4064 Albatross
Dauber Audora S (wid F J) h2142 5th
Dauchy Arth H (Henrietta) jwlr 1208 5th h2042 Union
Dauchy Saml h4455 Hermosa way
Daudell Ada D Mrs h258 18th
Daue Herman (Lena) h4170 Alabama
Daugherty Dean D plstr r4371 Swift av
Daugherty Eliz mgr Star Employment Agency r3214 Brauson pl
Daugherty Henrietta clk Holzwasser r1508 Blaine av
Daugherty Jas R (Maud) broker h4538 Kensington dr
Daugherty Jno R (Ethel) firemn City Fire Dept h4540 Louisiana
Daugherty Jno S (Cath) h4574 Wightman
Daugherty Walter C (Eliz) USN r315 22d
Daugherty Wm stage mgr Pantages Theatre
Daum Leo A (Doris) dentist r7745 Eads La Jolla
Daum Wm C (Laura) br mgr Lee Tire & Rubber Co h256 19th
Daumeier Chas H elev opr Electric Bldg r1327 E
Daun Albt M (Margt) eng Commonwealth Bldg h4647 Larkspur O B
Dave Wilmer L (Marion; Day & Night Cleaners & Dyers) h3967 Dove
Davee Bercil r4734 Cherokee av
Davee Clyde O r4734 Cherokee av
Davee Jas R (Ethel) chauf h4734 Cherokee av
Davee Jno H (Flora) lab h3775 Acacia
Davee Jno H lab City Operating Dept r1220 S 29th
Davee R Dayton (Clyde) tmstr h rear 2994 Imperial av
Davenport Emma Mrs clk h3821 5th
Davenport Frank (Ruby) storemn USN Supply Depot h3821 Herbert
Davenport Geo L (Inez) pntr Pt Loma Homestead
Davenport Grace r3930 Texas
Davenport Grace (wid Chas) r142 W Laurel
Davenport Henry (May) barber B E Crain r1268 Front
Davenport Inez Mrs slsldy White House h2241 4th
Davenport Laura P sten S D Tr & Sav Bank r4266 48th
Davenport Martha (wid J N) h3930 Texas
Davenport May Mrs h1268 Front
Davenport Philip H v-pres Western Metal Supply Co h1016 21st
Davenport Roy L (Mary) USN h1030 15th
Davenport Sarah E (wid J W) r1016 21st
Davenport Wm O (Frances) h4266 48th
Davey Ethel drsmkr Lucy Barker Shops r1623 W Lewis
Davey Rose Mrs h1623 W Lewis
Davey Vernor (Patricia) brkmason h2481 Island av
David Anna R r1365 6th
David Helen M Mrs depy City Tax Collector r3124 45th
Davids Arth h3717 Swift av
Davidson Alden C ranche r827 Glendale
Davidson Alex slsmn Southern Electrical Co r1834 1st
Davidson Alice nurse r1468 1st
Davidson Anne tchr r San Diego Hotel
DAVIDSON A T (Olive), New and Second Hand Furniture, Stoves, Tents and Camp Goods 738 6th, Phone Main 0331, h3751 32d, Phone Hillcrest 5480-J
Davidson Chas r rear 1349 4th
Davidson Don W (Marion) USN h4214 Cherokee av
Davidson Donald (Josephine) USN h2230 Front
Davidson Eolia r3228 Carleton Pt Loma
Davidson Eva L (wid T G) h4402 Georgia
Davidson Forrest F (Marie) carrier PO h4690 Orange av
Davidson Geo A gdnr S D Elec Ry Co
DAVIDSON GORDON J (Better Radio), h Florida nw cor Meade
Davidson G Aubrey pres Southern Trust & Commerce Bk r Coronado
Davidson Hilda E(wid H D) nurse S D Co Hosp h2901 Madison av
Davidson Howard clk Cal Dental Supply Co r RFD3 Box 566a
Davidson Howard driver Hellers r2443 Market
Davidson Hugh (Ella) plstr h4456 Kansas
Davidson Ida bkpr San Diego Sun h1140 B

YOUR CITY DIRECTORY IS STANDARDIZED
Be it Kalamazoo or Baraboo, information arrangement is uniform... Sixteen gauge wire is identically the same size in Boston or Bellingham, railroad tracks are the same width in Connecticut and California, shoe sizes are standard whether made in Brockton or Stockton, and so on, ad infinitum.

The William Kettner Co.
GENERAL LICENSED REALTY BROKERS INSURANCE
PHONE MAIN 0187 333-334-335 SPRECKELS BLDG.

Davidson Ida tchr Washington Sch r San Diego Hotel
Davidson Isaac T sec-treas I T Davidson Realty Co h845 27th
Davidson I S r Golden West Hotel
DAVIDSON I T REALTY CO, H S Wolf Pres, M L Davidson V-Pres, I T Davidson Sec-Treas, Real Estate Investments, Loans, Insurance Pacific Bldg, 524 F, Phone 3-4873
Davidson Jas C (May) h827 Glendale
Davidson Jno (Winifred) h3228 Carleton Pt Loma
Davidson Jno dept supt S D Elec Ry Co
Davidson Jno B (Chevie) h3436 29th
Davidson Jno E (Arta) mach h3943 Georgia
Davidson J Edw (Ruth) adv 121 Bway R501 h3164 Dove
Davidson Leon S (Daisy) real est h1125b 25th
Davidson Leroy jan Commonwealth Bldg r1619 Atlantic
Davidson Loa r1448 Dale
Davidson Margt clk h828 23d
Davidson May r3228 Carleton Pt Loma
Davidson Moses L (Jennie) men's furngs 810 5th and v-pres I T Davidson Realty Co h915 25th
Davidson Olive Mrs bkpr Miss K O Sessions r3751 32d
Davidson Paul J (Beryl) carp h7585 Eads La Jolla
Davidson Tessie L nurse r1468 1st
Davidson Walter F (Mary) USN h1738 33d
Davidson Wm S clo clnr h935 Bway
Davies Chas h1020 E
Davies Chas W (Nellie) h1936 Hornblend av P B
Davies Dorothy A h4217 Park blvd
Davies Earl S h2100 1st
Davies Edgar G (Sarah) pres-genl mgr Davies-Overland Co h1753 W Lewis
Davies Florence C clk r3662 45th
Davies Frank E (Alice) gro 1502 State h1222 Columbia
Davies Griffith M (Anna) h3167 Hawthorn
Davies Herbt J chauf r3662 45th
Davies H Brooks mgr Haskins & Sells r Hotel Churchill
Davies Griffith M lab City Operating Dept h3167 Hawthorn
Davies Jno (Maude) carp h4060 44th
Davies-Overland Co E G Davies pres-genl mgr autos 1437 Bway
Davies Robt S meat ctr h1921 Beryle av P B
Davies Will J meat ctr h3011 32d
Davies Wm W (Hazel) USMC h3230 30th
Davis Aaron R C (Alty) utilitymn W P Fuller & Co h744 21st
Davis Ada M clk Holzwasser r National City
Davis Albt G electn Southern Electrical Co r1460 3d
Davis Albt H (Olive) real est h3701 Herman av
Davis Alex (Belle) h4777 35th
Davis Alice M Mrs r129 Cedar
Davis Alvin E (Ora) barber h3851 42d
Davis Amelia F Mrs h3105 5th
Davis Amelia J (wid W T) r2576 L
Davis Andw G (Ethel) driver P M Dairy Co r1372 7th
Davis Annie smstrs Holzwasser r3659 Van Dyke av
Davis Arthur slsmn h4035 Oregon
Davis Arth J slsmn Simon Levi Co r National City
Davis Arth M music tchr 640 Bway R15 r National City
Davis A slsmn Russ Lmbr & Mill Co r4035 Hamilton
Davis A Clay (Clara) plstr h946 33d
Davis A Herman slsmn D C Collier r3701 Herman av
Davis A Leman (Julia) h1754 4th
Davis-Baker Co A O Merrick mgr real est 121 Bway R636
Davis Benj wtchmn h4642 Muir O B
Davis Bertha drsmkr 4742 33d
Davis Blanche Mrs h220 20th
Davis Bunyan D lab r214 West F
Davis Carl (Amelia) USMC h1651 Puterbaugh
Davis Carl M USN h67 19th
Davis Carl W mach h4728 Niagara av O B
Davis Chas (Mary) auto repr h244 S 40th
Davis Chas A barber 816 3d h2157 4th
Davis Chas A carp r2429 L
Davis Chas B fish bait 403 5th
Davis Chas J lab h916 11th
Davis Chas L (Blanche) electn h4085 Louisiana
Davis Chas M auto opr Simon Levi Co r67 19th
Davis Chas M (Edith) gro 1335 31st
Davis Chas W (Emma) h2941 California
Davis Clara (wid Edw F) h2111 29th
Davis Cliff R (Pearl) elec inspr h4143 Mississippi
Davis Dave (Ruth) mech h1787 Ebers O B
Davis David W (Ida) h3462 Collier av
Davis Dorcas A reporter San Diego Sun r4212 Cleveland
Davis Dorothy r4258 37th
Davis Dorothea W clk Met Life Ins Co r3105 5th
Davis Earl plmbr C H Julian r Ocean Beach
Davis Earl F (Florence) chauf h3522 Van Dyke av
Davis Eda Mrs r4740 34th
Davis Edith Mrs h275 S 36th
Davis Edw (S D Furniture Factory) r National City
Davis Edw C (Mary) h ns Woolman av 4 w of Vista
Davis Edw F (Margt) slsmn Natl Cash Register Co h3986 32d
Davis Edw J P (Agnes) slsmn J C Anderson h4887 Circle dr
Davis Edw L (Josephine) eng H G Penton h4077 Marlborough av

DR. H. FOX ROLLER, D. C.
BODY CORRECTION MEANS HEALTH
Our treatment is in line with nature's way of caring for the body
Phone Main 2493 713-715 Bancroft Bldg., First and Broadway Res. Phone 3-4872

DIRECTORY
LIBRARIES
We have on file in our Directory Library which we maintain in the rooms of the San Diego Merchants Association copies of Directories of the principal cities of the United States. These are for your convenience
R. L. POLK & CO.

YOUR CITY DIRECTORY SHOULD BE TRADE MARKED

Contact is the basis of civilization. By our contacts with others our ideas are broadened and fertilized. The interchange of ideas and ideals, made possible by association contacts, are the greatest factor in the refinement of a service or a product. They help that service or product attain a high degree of perfection. This is the office performed by the ASSOCIATION OF NORTH AMERICAN DIRECTORY PUBLISHERS.

RAYMUND V. MORRIS, INC.
HUDSON and ESSEX
1531 BROADWAY PHONE MAIN 6161

Davis Edw L marble ctr r3791 Imperial av
Davis Effie h132 Washington
Davis Eliz M (wid W H) h1744 3d
Davis Ella (wid Smith) h4419 Alabama
Davis Elmer J (Matie) phys 2875 University av R4 h3442 31st
Davis Ernest C (Ethel) carp h3274 Imperial av
Davis Ethel (Granada Ladies' Shop) r3711 Granada av
Davis E Glardon lab r970 23d
Davis E J r Golden West Hotel
Davis E Ray (Gertrude) slsmn h1917 Madison av
Davis Fay R Mrs sten G F Hoff r1602 Linwood
Davis Florence student nurse S D Co Hosp
Davis Frank B (Eliz) h3914 Falcon
Davis Frank E (Mary) blksmth 203 G h2012 Madison av
Davis Frank J (Mary) mach h4173 Estrella av
Davis Fred h1910 State
Davis Fred (Mary) lab h4029 Newton av
Davis Fred H (Carrie) plmbr h1327 Torrance
Davis F C (Ada) h3924 Monroe av
Davis Geo r536 4th
Davis Geo E slsmn Calif Outing Co h3681 Landis
Davis Geo F (Ida) apts 2100 1st
Davis Geo M (Jessie) USN h4048 34th
Davis Geo R electn S D & A Ry Co h3577 Conklin av
Davis Geo S (Ida) prop Marine View Apts h2100 1st
Davis Geo W lieut USN r Coronado
Davis Gertrude Mrs h442 20th
Davis Gertrude G sldy Marston Co r442 20th
Davis Gussie M Mrs (Crest Apts) h3872 5th
Davis Harry r646 A
Davis Harry (Dawn) carp h3659 Van Dyke av
Davis Harry lab r614 5th
Davis Harry B (Eliz) slsmn Benton Roof & Paint Co h3237 33d
Davis Harry M (Betty) creamery wkr Qualitee Dairy Prod Co h1717 W Walnut av
Davis Harry R bkpr Union Oil Co r3671 Klauber
Davis Harry S designer A M Southard C r646 A
Davis Helen A h2244 3d
Davis Helen L clk Klauber Wangenheim Co r3671 Wightman
Davis Helen M sten r1744 3d
Davis Henry (Fannie) porter Santa Fe h2926 N
Davis Henry B lab h1339 33d
Davis Henry F gro 819 Columbia
Davis Herbt B (Mae) carp h3065 Elm
Davis Herbt D slsmn r2661 A
Davis H B tmstr H G Fenton
Davis Icye L r3181 Imperial av
Davis Ina L clk C G Conkling r3911 Falcon
Davis Isaac T r4110 Chamoune av
Davis Izer Co (O L Holt D S Simison) candy mfrs 502 7th
Davis Jas r437 J
Davis Jas lab r3103 Market
Davis Jas (June) USN h4235 35th
Davis Jas B h4262 44th
Davis Jas H roofer Benton Roof & Paint Co r National City
Davis Jasper E r3082 Webster av
Davis Jefferson L clk Acme Mailing Service r1848 Cypress av
Davis Jessie tchr h1327 W Washington
Davis Jno (Maude) h1317 15th
Davis Jno lab h532 13th
Davis Jno C (Harriet) auto repr 1930 Logan av h221 27th
Davis Jno L (Mary) bus mgr S D Army & Navy Academy h Garnet av nw cor Lamont P B
Davis Jno L jr (Dorothy) tchr S D Army & Navy Academy h1816 Emerald av P B
Davis Jno L (Mary) clnr and dyer 939 8th r127 Fair View
Davis Jno N (Madge) waiter h4210 Florida
Davis Jno T (Ruby) USN h4218 Winona av
Davis Jno W gdnr r414 G
Davis Jno Y rubber stamp mkr h2839 Chestnut
Davis Jos E (Jessie) USN r4484 Utah
Davis Jos E (Frances) USN h4446 39th
Davis Jos L (Kath) ticket agt r63d ne cor Shaules av Encanto
Davis Josephine B Mrs r3127 Maple
Davis June clk Howard Rodeback r4235 35th
Davis J Gertrude Mrs tchr Florence Sch r1917 Madison av
Davis J Henry (Mary) mech Harbor Master h4436 Hamilton
Davis J H r Golden West Hotel
Davis Leslie J slsmn Greenman & Son r National City
DAVIS LESTER R (Esther), Lincoln, Ford and Fordson Dealer, Sales and Service, 4141 University av, Phone Hillcrest 1549, h4208 34th
Davis Loyd K (Ethel) whsemn S D Poultry Assn h3522 42d
Davis L Robt slsmn John P Mills Organization r U S Grant Hotel
Davis L J roofer Benton Roof & Paint Co r503 5th
Davis L S (Beatrice) lndy h3993 Illinois
Davis Margt (wid Chas) r364 24th
Davis Margt nurse S D Co Hosp r1468 1st
Davis Marinita r Col T A Davis P B
Davis Marjorie R tchr Woodrow Wilson Jr High Sch r2816 Columbia
Davis Mary E G Mrs r6739 Neptune pl La Jolla
Davis Mary J r7871 Ivanhoe av La Jolla

Contact Is the Basis of Civilization
By our contacts with others our ideas are broadened and fertilized. Your business, too, will react to the benefits to be derived from contacts made through the medium of your City Directory.

SCHUMANN-HEINK & CO.
"AN INVESTMENT HOUSE OF COMPLETE SERVICE"
4TH FLOOR COMMONWEALTH BLDG. PHONE MAIN 7137

Davis Mary T (wid J B) h3477 Mountain View dr
Davis Mattie Mrs h3611 Indiana
Davis Maude tchr Washington Sch h2309 5th
Davis Maude canvasser S D Union r1317 15th
Davis Max C (Anna) h3586 30th
Davis Mazo M r1327 Torrance
Davis Mervin slsmn Union Oil Co r1317 15th
Davis Mildred clk r3243 Grim av
Davis Mollie (wid C A) h3082 Webster av
Davis Morgan C (Eliz) bkpr h3784 Georgia
Davis M Bertha h3644 Roselawn av
Davis Natalie V cashr Don Lee h2271 4th
Davis Olie G r7853 Ivanhoe av La Jolla
Davis Oliver C fur rms h1406 3d
Davis Oliver F (Anna; Ocean Beach Merry go-round) h1821 Cable O B
Davis Orrin N custodian Am Legion Memorial Bldg
Davis Oscar C (Ruth) lab h163 21st
Davis Oscar C (Ruth) slsmn h4036 30th
Davis Oscar G (Mary) clk Wilfred Swarts h1787 Ebers O B
Davis O K (Davis & Lindsay) h929 University av
Davis Parma (wid C A) r3967 Main
Davis Paul T mach C R McCormick Lmbr Co r442 20th
Davis Pearl E opr U S Long Distance Tel Co r2761 Marcy
Davis Ralph E formn Kelley Lndy Co h2071 Columbia
Davis Robt E (Eva) h1258 Park Row La Jolla
Davis Robt L (Helen) USN h1010 15th
Davis Robt L (Lena) USN h439 25th
Davis Robt W (Minnie) slsmn h3442 47th
Davis Roy R r3614 Arnold
Davis Roy T (Bernice) buyer Holzwasser h2964 Columbia
Davis Ruth P r1744 3d
Davis Saml J h1157 23d
Davis Saml W r403 5th
Davis Sena A Mrs asst bkpr Russ Lmbr & Mill Co h3458 El Cajon
Davis Sherman B lab r3055 E
Davis Sinclair lab r3055 E
Davis Steph h3623 Eugene pl
Davis Steph M (Alice) h3639 Alexia pl
Davis Sterne r1157 23d
Davis Tarrie S h3755 Pershing av
Davis Tempie J (wid Jesse) r3752 7th
Davis Theo J (Ethel) chauf Southwestern Gro Co h4742 33d
Davis Theresa J r3477 Mountain View dr
Davis Thos A (Bessie) pres S D Army & Navy Academy h Lamont se cor Emerald av P B
Davis Thos O (Willye) slsmn h3974 Florida
Davis T A (Beatrice) h669 Front
Davis Undertaking Co (A L Davis) 1752 4th
Davis Vernon E millmn W J Glasson Lmbr & Plan Mill r442 20th
Davis Virginia M r1302 S 37th
Davis Walter r854 6th
Davis Walter J h2981 Kalmia
Davis Walter J (Lydia) roofer h3931 Iowa
Davis Walter J (Stella) sec Simon Levi Co h3243 Grim av
Davis Wells capt S D & Coronado Ferry Co
Davis Wilbur F h3729 Texas
Davis Wm lab City Opr Dept lab r1812 Columbia
Davis Wm (Blanche) sht mtl wkr h3827 Cottonwood
Davis Wm water 565 14th
Davis Wm B (Frances) h422 Ravina La Jolla
Davis Wm C (Marjorie; S D Furniture Factory) h3705 30th
Davis Wm H mech r4383 Cleveland av
Davis Wm H with F S Law r560 7th
Davis Wm J meat ctr Olson & Sons r3011 32d
Davis Wm L (Florence) clk Pac States Elec Co h1245 13th
Davis Wm L (Amelia) slsmn Swift & Co h4258 37th
Davis Wm L wood turner Western Lmbr Co
Davis Wm P (Carrie) lab h3055 E
Davis Wm R (Ellen) h3361 42d
Davis Wm T blksmth S D & A Ry Co h749 10th
Davis Wm W h2002 1st
Davis W Jefferson (Beatrice) lawyer 1007 5th R1111 r Hotel Del Coronado
Davis W Jno slsmn Doughty Auto Supply Co r1610 Union
Davis & Lindsay (O K Davis A J Lindsay) auto tires 929 University av
Davison Chas jan Percy H Goodwin Co r1349 4th
Davison Clyde (Martha) barber r3762 Villa ter
Davison Edna A clk Motor Hdw & Equip Co r1349 4th
Davison Estella M (wid J H) nurse h3730 Dalbergia
Davison Hal M lab r3164 Woolman av
Davison Hannah P (wid D F) librarian emeritus S D Pub Library h442 Date
Davison Howard chauf r2442 Market
Davison H M asst eng Scripps Institution of Oceanography
Davisson V r2271 4th
Davy Lloyd H (Grace) driver Elec Lndy Co h3962 10th
Dawes Ella A clk Heller's r856 12th
Dawes Ernest L student r856 12th
Dawes Frances (wid W E) r344 S 38th
Dawes Mabel J sec Kelsey-Jenney Coml College r856 12th
Dawes Robt E L millmn Irwin & Co h856 12th
Dawn W W st inspr City Operating Dept r3775 Eagle
Dawson Albt C (Doris) auto mech h253 Southlook av

This City Directory is placed on file in various Directory Libraries maintained by the publishers throughout the United States.

In line with the economic trend to standardize all generally used products, THE ASSOCIATION OF NORTH AMERICAN DIRECTORY PUBLISHERS has decided to make, and is now making, all city directories published by Association members conform to certain standards in regard to make-up, compilation and classified business headings which will simplify and facilitate their use.

RICHARD E. SEOL COMPANY
DRAPERIES
Upholstering
Painting
ORIENTAL RUGS
Wall Paper
INTERIOR Decorators
PHONE 3-4604
1303 FIFTH

Your City Directory Has History Behind It
From Human Voice to Printed Word
This trademark appears in directories of leading publishers

Dawson Almira tchr State Tchrs College r3736 28th
Dawson Benj I h3446 Bancroft
Dawson Boyd (Minnie) h4593 Georgia
Dawson Edw S (Doan & Dawson) r3881 5th
Dawson Edw P h3881 5th
Dawson Eliz M (wid I W) r241 Sampson
Dawson E M ice cream wpr P M Dairy Co r1331 3d
Dawson E S electn r430 B
Dawson Gordon M (Clara) h3971 Franklin av
Dawson Henry lab h4104 Louisiana
Dawson Jennie nurse r4593 Georgia
Dawson Jesse (Eliz) slsmn Nason Sales Co
Dawson Jesse N (Nellie) lab h es Meridian 2 n of North
Dawson Jno clk r943 4th
Dawson Jno T (Celia) sec-treas-mgr Independent Gro Co h4447 47th
Dawson John W (Lida) slsmn J P Dawson r3877 Highland av
Dawson Jos P real est 4357 University av h3877 Highland av
Dawson Laurel r4447 47th
Dawson Mary G (wid Jno) r3778 Louisiana
Dawson Minnie E Mrs (Latonia Hotel) h923 Island av
Dawson Orval (Ethel) driver h3749 National av
Dawson Ralph F (Gladys) ball player h2904 Bancroft
Dawson Richd T (Henrietta) pres-genl mgr R T Dawson Co h3901 St James pl
Dawson Rita sten P W Gavin Co r4447 47th
Dawson Robt T (Ethel) bldr h4333 Maryland
Dawson Russell S clk Machinery Pipe & Supply Co r82 San Miguel
Dawson R T Co R T Dawson pres-genl mgr autos 420 and 435 W Bway
Dawson Wayne E (Effie) mtrmn S D Elec Ry Co h2632 L
Dawson Wm steel wkr r3974 30th
Dawson Wm F Rev (Lena) h5060 Muir O B
Dawson Wm I (Bertha) chauf h4129 Delta
Dawson Wm L r5060 Muir O B
Day Alice r3134 Webster av
Day Aline r3134 Webster av
Day Amos C (Margt) h3768 4th
Day Amos T (Bessie) prsmn h3416 31st
Day Cath r3134 Webster av
Day Chas L (Ida) h4163 Illinois
Day Dollie E (wid C A) h3134 Webster av
Day Earl (Lola) tmstr h3460 Nile
Day Edna Mrs (Hat Hospital) r4027 30th
Day Eliz (wid Chas) h4116 Swift av
Day Ella (wid B A) h1668 National av
Day Frank carp r rear 4210 Boundary
Day Fred auto mech L R Davis r1625 Robinson av
Day Gladys E sten V Wankowski & Co r4116 Swift av
Day Horace B (Mary) h140 Walnut av
Day Howard E storage mn Union Ice Co h4062 Central
Day H B h3477 45th
Day Jack P yardmn Union Oil Co r3134 Webster
Day Jno r1425 4th
Day Jno (Georgia) carp h3670 6th
Day Jno (Mabel) slsmn h3231 K
Day Jno (Lucretia) slsmn h2411b L
Day Joslyn Mrs sten Chamberlin Ins Agcy r3477 45th
Day Madeline r2854 Lincoln
Day Marion D h3370 29th
Day May P Mrs h3370 29th
Day Nellie Mrs h2844 G
Day Reuben (Della) r4541 32d
Day Roscoe C (Ella) auto mech h1625 Robinson av
Day Saml (Annie) h2854 Lincoln
Day Simeon (Mary) rancher h2863 Bway
Day Wm eng Chas J Conkling r804 3d
Day Wm A (Zoa) mot pict opr U S Theatre h1635 6th
Day Wm H bldr h4027 30th
DAY & NIGHT CLEANERS & DYERS (Mrs H M Capper, W L Dave), Pressing, Alterations, Hats Cleaned and Blocked, Delivery Service 1351 5th, Phone 3-3431
Day & Night Water Heater Co Jas McNully rep 121 Bway
Dayley Carrie E Mrs slsldy Whitney & Co r4411 Idaho
Dayley Vern T (Carrie) trav slsmn h4411 Idaho
Daylight Beauty Shop (Mrs J C Gray) 525 C R601
Daynes Chas M (Hattie) chauf h7581 Eads av La Jolla
Daynes Fred (Rosina) cement wkr h7517 Fay av La Jolla
Daynes Hattie M Mrs bkpr Balfour Co r7581 Eads av La Jolla
Daynes J W h4520 Hawley blvd
Daynes Lottie h7580 Fay La Jolla
Daynes Reuben A (Myrtle) chauf Am Ry Exp h7865 Ivanhoe av La Jolla
Dayton Daisy M solr John P Mills Organization r914 G
Dayton Richd (Harriet) h3741 Marlborough av
Dayton Scale Co J E McCorkle mgr 813 F
DAYTON WALTER S (Florence M), Business Manager San Diego Sun, h4112 Eagle
Deach Ivan jr whol fruit and prod 611 J r Y M C A
Deach I whol produce 611 J r Escondido
Deacon Chas (Alma) auto mech h2032 Abbott O B
Deacon Clara E Mrs h3686 Eagle
Deacon Danl A (Margareta) plmbr 851 7th, 7836 Herschell La Jolla and 4660 33d Normal Heights h326 Juniper
Deacon D Herbt (Helen) plmbr D A Deacon h514 W Ivy

DIRECTORIES
City, County or State—Invaluable for Mailing Lists
San Diego Directory Co., 826 3rd

Los Angeles
San Francisco
WM. R. STAATS CO.
ESTABLISHED 1887
Pasadena
San Diego
GOVERNMENT, MUNICIPAL and CORPORATION BONDS
410 UNION BUILDING
PHONE 3-4209

Deacon Hubert A (Nola) photog 524 B R321 h2872 El Cajon av
Deacon Matilda A (wid Jno) r3820 31st
Deadman Jno B (Elena) mech h828 Salem ct M B
Deakin Jas W (Cora) Federal Pharmacy) h563 22d
Deal Augusta I Mrs r818 A
Dean Albt L (Sarah) h4676 Brighton av O B
Dean Bert J (Jessie) restr 3013 University av h3812 Herman av
Dean Chas L h3394 Lemon Grove blvd
Dean Danl T (Clara) mtrmn S D Elec Ry Co h4663 Iowa
Dean Dorothy hairdrsr r4204 Georgia
Dean Earl (Ruth) (Hotel Reed) h4204 Georgia
Dean Edwin G (Kath) printer S D Union h3760 Bancroft
Dean Eliz clo prsr Leon Blancheri r3910 Eagle
Dean Elza h2218 30th
Dean Frank G (Margt) h1621 Felton
Dean Geo W (Annabel) gro 1315 Market
Dean G Alfretta sten Assoc Charities r4615 Bancroft
Dean Henry r1432 1st
Dean Henry waiter S D Hotel Grill r Golden West Hotel
Dean Jennie mlnr Mrs B E Sorenson r4615 Bancroft
Dean Jno (Sadie) baker h1718 Hornblend av P B
Dean Jno F driver r4615 Bancroft
Dean Laurence H vulc r1621 Felton
Dean Leonard B (Myrtle) vulc h2542 Margin
Dean Lynne M (Edith) batterymn Logan Battery & Service Sta h4431 35th
Dean Nola (wid Wallace) h110 Laurel
Dean Paul G firemn City Fire Dept r3760 Bancroft
Dean Ralph S (Orrilla) h4202 Palmetto way
Dean Ray B printer S D Union r San Diego Hotel
Dean Rosetta E Mrs clk Lilley's Dairy Lunch r3910 Eagle
Dean Sarah (wid Alf) h3910 Eagle
Dean Seward (Eliz) carp h4615 Bancroft
Dean Walter J r4204 Georgia
Dean Wm H bkpr Union Title Ins Co r1075 Robinson av
De Anda Cresencio chauf Jacob Solomon r1532 K
De Angelo Angelo (Julia) gro 1895 India h621 W Fir
De Angelus Pete (Jesus) fishermn h3020 Garrison Pt Loma
Dearborn Ada M Mrs h825 Prospect La Jolla
Dearborn Dorothy r3667 Villa ter
Dearborn Gertrude Mrs r3667 Villa ter
Dearborn Merle C (Theresia) slsmn Standard Motor Parts Co h3667 Villa
Dearborn Morris L (Edna; Harvard Garage) h4205 45th
Dearborn Theresia Mrs slsldy Hidy-Ryan Co r3657 Villa ter
Deardorf Hazel L short hand tchr 1405 29th
Deardorf Jno C drftsmn Home Bldr's Service Bureau r1405 29th
Deardorf Robt W (Mary) treas Ideal Grocers and depy City Assessor h1405 29th
Deardorff Glenn r4143 Swift av
Deardorff Raymond A clk Quaker Shoppe r4143 Swift av
Dearing Frances (wid C E) h4430 Texas
Dearing Helen matron h403 S 30th
Dearing Joy L nurse Painless Parker r2322 El Cajon av
Dearing Tallman (Clara) lab City Park Dept h230 W Cedar
Dearing Wm L (Ella) depy City Assessor h2322 El Cajon av
Dearth Irvina E bkpr J M Kendall r1808 3d
DEASY DELIA (Neal & Deasy), r405 Date
Deasy Kath r405 Date
Deasy Margt r405 Date
Deasy Mary (wid Michl) h405 Date
Deasy Nell E bkpr Harry Fisher & Co r405 Date
Deatherage Dale S clk r1620 F
Deatrick Clare C (Evelyn) h3932 5th
Deaver Ernest (Hilda) pntr h4771 Felton
Deaver F (Vessie) USN h4417 University
DeBarris Frank (Bernita) lab h729 12th
De Barrow Geo A (Tenie) h4085 Wilson av
De Barrows Richd (May) shoe repr 1477 University av
de Bauviere A M Mrs music tchr 640 Bway R19 r Coronado
Debb Chas driver H W F Weil
de Belloy Loudovic A (Mabel E; Angelus Hotel) r1064 4th
De Biasio Antonio porter Cesare Verna
De Boer Albt (Mary) plmbr h1243 16th
De Boer Henrietta A Mrs h4775 Del Monte av O B
De Boies Benj J (Iduma) lab h2215 L
De Bold Emma Mrs r401 Olive
De Bold Geo H (Harriett) auto mech S D Garage h4189 Cherokee
De Bose Fleet W polisher Frank Mertzmann jr r543 12th
De Bose Henrietta (wid Thos) h7733 Girard av La Jolla
De Brohun Leon G (Eliz) USN h4022 Texas
De Burn Eug (Mamie) h3828 31st
De Burn Guy R clk h3932 Dove
De Burn Raynor city editor S D Sun h3054 Union
De Bus Fred H h556 15th
Debus Jose (Florencia) farmer h727 15th
De Busk Bernice Mrs h3619 29th
De Busk Richd T clk r3619 29th
De Camp David M (Josephine) teller First Natl Bank h127 W Fir
De Camp Warren F (Anita) carp h4138 Ohio

WE CAN FURNISH YOU ANY DIRECTORY IN THE WORLD
R. L. POLK & CO., DIRECTORY SALES DEPT.

DIRECTORY LIBRARIES
We have on file in our Directory Library which we maintain in the rooms of the San Diego Merchants Association copies of Directories of the principal cities of the United States. These are for your convenience
R. L. POLK & CO.

NOTICE TO ATTORNEYS

The publishers of this directory maintain for the benefit of attorneys and others interested, a research department for the searching of city and other directories for lost persons or defendants in court actions.

Los Angeles
San Francisco
Oakland

HUNTER, DULIN & CO.

Pasadena
Santa Monica
Hollywood

GOVERNMENT, MUNICIPAL AND CORPORATION BONDS

Fourth Floor, First National Bank Building — Phone Main 5586

Decaro Giacinta (Angelina) clk h2086 Franklin av
Decaro Jas sausagemkr C S Hardy r442 28th
de Castro Eugene F auto mech Miner Messner r3737 Mississippi
Deckard Geo O (Willie) carp h3230 40th
Decker Benton W (Edwina) USN r3045 Homer Loma Portal
Decker Evelyn A r601 W Pennsylvania
Decker Frank H (Margt) ins h4479 Mentone Loma Alta No 2
Decker Fred W (Ruth) C S pract 1007 5th R809 h3676 3d
Decker Gordon mgr bond dept Security Coml & Savings Bank r1840 Montecito way
Decker Grace E Mrs h1840 Montecito way
Decker Grace E Mrs h601 W Pennsylvania av
Decker Harry E (Nina) slsmn Hidy-Ryan Co h515 Pennsylvania av
Decker Herbt L (Bessie) ydmaster Santa Fe h3070 Redwood
Decker Lawrence r3345 Herman av
Decker Leonard E clk Union Title Ins Co r849 69th Encanto
Decker Lloyd H storekpr r601 W Pennsylvania av
Decker Philip S (Eliz) USN h rear 1353 18th
Decker Ransom (Kate) fur rms h1218 Union
Decker Roy ydmn Dixie Lmbr & Supply Co r3270 Polk
Decker Roy E (Clara) millmn Schiefer & Sons h849 69th Encanto
Decker Wm L stove repr E H Wright h3345 Herman av
De Classon Wm G artist h6805 Draper La Jolla
de Colina A S Uda (Anahuac Restaurant) h1416 F
de Cota Ruth R clk Holzwasser r1838 C
DeCunea Grace O sten S D & A Ry Co r134 W Hawthorn
Dedack Emma Mrs r3586 30th
Dedman Jos W (Della) pntr h2927 Imperial av
Dedrick Mae r1806 J
Dedrick Rosie E (wid W M) h3769 Wilson av
Dee Geo H inspr S D Poultry Assn r42 San Miguel av
Dee Harold r738 F
Dee Julienne drsmkr h346 Kalmia
Dee Rollin W candler r951 Burns ct
Dee Wallace R inspr S D Poultry Assn r42 San Miguel av
Dee Walter R inspr S D Poultry Assn h1014 44th
Deeble Wm D (Maud) h3140 3d
Deel Jno (Elma) furn rms 813 5th
Deeley Wm J (Gertrude) firemn City Fire Dept h1720 Evergreen Pt Loma
Deem Andw J (Bertha) carp h1741 Front
Deem Lawrence E (Lena; Fashion Garage) h3355 1st
DEEMS RALPH F (Orrilla), Mgr Hunter, Dulin & Co, Bonds—Government, Municipal and Corporation, h4202 Palmetto Way
Deen Michl USN r3846 38th
Deere Gilbert D tchr S D High Sch r University Club
DEERE JOHN TRACTORS, Paul A Giraud Distributor, 668 3d sw cor G, Phone 3-2752
Deering Edw barber r1016 6th
Deering Ellen h470 20th
Deering Frank slsmn United Vacuum Cleaners Stores r841 2d
Deering Helen matron Pantages Theatre
Deering Martha N Mrs (Hotel Rosslyn) h516 West C
Deering Tam (Ivah) supt City Playground Dept h3704 Arizona
Deering Wm R r516 West C
Deerr Ethel M r3915 Falcon
Deery Jno A (Lucy) clk Western Metal Supp Co h4540 34th
Deese R R USMC r4214 Cherokee
Deeter Ora C (Josie) carp h3928 Wightman
De Falco Edw (Etinne) gro 348 West F
De Foney Clinton G (Ida) phys U S N h3343 4th
Deford Carl A (Olive) auto mech h1808 Madison av
De Ford Cora F Mrs h326 Juniper
De Ford Jno E driver S D Lmbr Co r1326 10th
De Forrest Geo G r1319 5th
De France Carrie Mrs furn rms 633 5th
De France Howard M (Eva) firemn S D & A Ry Co r1645 5th
De France Jos W (Leava) h1645 5th
De Franty Carrie Mrs (The Grant) r633 5th
De Frate Forrest (Geraldine) auto repr 1132 1st h4095 Kansas
De Frate Francis A (Lottie) chauf Am Ry Exp Co h2920 Imperial av
Defrenn Ferda (Laura) h1838 Chalcedony av P B
De Ganti Bartow (Eva) fishermn h526 W Date
Degaris Wm H (Lydia) officer Salvation Army h3712 Arnold
De Garmo Jacob E (Lydia) driver Chas J Conkling h4920 Monroe
De Garmo Lydia Mrs (De Garmo & Vesock) r4920 Monroe
Degarmo & Vesock (Mrs Lydia DeGarmo Mrs Cath Vesock) restr 4690 30th
De Gente Lawrence (Anna) gro 1897 National av
Degnan Wm J r1016 6th
De Grant Eliza A smstrs Benbough & Duggan h2955 Boston av
De Graw Arth H (Bertha) auto mech Marty s Service h2042 Albatross
De Graw Eva C Mrs h4251 45th
De Graw Peter C h3643 45th
de Grihalva Aug slsmn Sou Cal Baking Co r1637 30th
De Groff Edith h3554 Sidney pl

Contact Is the Basis of Civilization

By our contacts with others our ideas are broadened and fertilized. Your business, too, will react to the benefits to be derived from contacts made through the medium of your City Directory.

Willard STORAGE BATTERY
916 UNION, CORNER E
WAGNER ELECTRIC SERVICE

WESTERN AUTO ELECTRIC CO.
Automotive Electricians

Willard STORAGE BATTERY
PHONE MAIN 7178
MASON TIRES

De Groff Emma C Mrs corsetiere Holzwasser r1327 8th
De Groot Jno clk Union Oil Co r3754 Cherokee
de Groot Wm F (Florence) h427 26th
De Groote Wm P clk J F Kotva
De Grosso Eduardo L (Maria) butcher h1413 F
de Guise Verner (Margt) h4004 Normal
De Hart Jno W B r1871 Grand av P B
De Hart Thos O mech Mission Beach Skating Rink r825 Pismo ct M B
Dehesa Felisa Mrs h2684 Boston av
Dehesa Jos lab r2684 Boston av
Dehesa Manuel B mech Robt D Maxwell Co r2684 Boston av
Dehling Freda r1029 Sutter
Dehm Edw G (Charlotte) slsmn Marston Co h3627 Herman av
Dehm Gordon E porter Bledsoe Co r3627 Herman av
Dehm Kenneth E slsmn Stahel-Dohrmann Co r3627 Herman av
Dehn Frank (J Margt) h1621 Felton
Dehner Jos (Eliz) carpetlyr H L Benbough h4131 Ohio
De Hosnery Wm M (Geneva) lab h2519 El Cajon av
Deibert Donald D (Eva) firemn S D & A Ry Co h3576 Mountain View dr
Deibert Dora Mrs r1205 12th
Deibert Dorothy D typist Percy H Goodwin Co r3108 5th
Deisher Florence r3553 Pershing av
Deisher Grace r3553 Pershing av
Deisher H Mary (wid W S) h3553 Pershing av
Deitrich Chas L police r898 Rosecrans
Deitrick Chas E (Emily) golf instr h1768 Arbor dr
Deitz Jacob r1248 E
Deitzer Raymond O (Florence) USN h3621 Granada
De Kroblough Rudolph (Addie) chauf Nye & Widders Tile Co h2135 Franklin av
De La Cour Chas jr bldg contr 3373½ 30th
Delacour E W S (Kathleen) sec-treas Frickson Inv Co h1611 28th
Delacour Marguerite r3021 Newell Loma Portal
De La Cour Mary F Mrs r3373½ 30th
Delacruz Dionisio jan R T Dawson Co r527 9th
de la Cruz Geo lab h443 12th
De La Cruz Jno r423 West F
Delafeld Emily T (wid E J) h4508 37th
De Lage Arth dairywkr P M Dairy Co r3734 43d
de la Guardia Edw F (Mary) h4034 Park blvd
de la Guardia Wm r4034 Park blvd
Delahay Ray (Harriett) USN h4076 Iowa
De Laio Perfecto (Refugio) h1218 California
Delair Jas slsmn Wing Furn Co r724½ 12th
De Lalour Jesse R (Imogene) sec h3384 Dale
Delamater Ronald r4411 Louisiana
Dela Mater Rual L r546 Ash
Delamater Townsend A (Florence; Denver Garage) h4411 Louisiana
Delamater Townsend jr auto mech P A de Lannoy r4411 Louisiana
De Lameter Geo E slsmn r3755 6th
De Lameter Isabel (wid Oscar) h3755 6th
De Lameter Lorena r788 Beech
Delaney Hugh (Belice) carrier PO h514 Sicard
de Lannoy Paul A (Margt) auto repr 1134 1st h1262 Lincoln av
Delano Florence B Mrs registrar State Tchrs College r4827 Panorama dr
Delano Juan (Mary) lab h1515 15th
De Lano Lazelle tchr Ocean Beach Sch r2801 29th
Delano Leslie L (Julia) tmstr r rear 2689 Imperial av
Delano Lewis P (Florence) member City Planning Comm h4827 E Panorama dr
DeLano Sara L h2555 5th
De Lano Warren L (Helen) h2801 29th
Delap Rosa (wid Willis) h5061 Cape May av O B
Dela Riva Raymond N clk r4576 36th
Delarrio Jose h1766 Newton av
De Latour Jesse R sec-tres Southwest Union Securities Corp r3384 Dale
Delaware Underwriters of New York Salmons & Schaefer Agents 1036 4th
Delbe Otto r2170 4th
Delehanty E D r Golden West Hotel
Deleney Danl with C S Hardy
De Leon Arth restr 620 Island av
De Leon Jos h1224 27th
Deleon Trosendo (Leone) lab r1421 Columbia
De Ler Louise Mrs hair gds 1230 5th r2208 Cliff
De Les Lucille (wid J K) h4143 Cleveland av
Delevan Jay E mach Arts & Crafts Press r817 10th
Delgadillo Paul (Rosenda) lab h1938 F
Delgadillo Rosenda (Refugio) h1216 California
Delgado Frank barber 616 Market r652 18th
Delgado Jesus (Frances) lab h1442 Kettner blvd
Delgado Jos F (Patricia) formn City Operating Dept h4287 Texas
Delgado Paula Mrs r4824 Weeks av
Delgado Peter (Carolina) lab h120 28th
De Lilliac Amy Mrs clk G E Hart r Chula Vista
Dell Geo L firemn City Fire Dept r Mission Beach
Dell Lucille Mrs r2320 Brant
Dell Richd E (Jean; Dell s Auto Paint Shop) h4580 Mississippi
Dell s Auto Paint Shop (R E Dell) 1345 1st
Dellahan Jno lab h3059 Martin av

WE CAN FURNISH YOU ANY DIRECTORY IN THE WORLD
R. L. POLK & CO., DIRECTORY SALES DEPT.

Your standardized City Directory provides a definite opportunity to emphasize, increase and insure your business.

YOUR CITY DIRECTORY SHOULD BE TRADE MARKED

Contact is the basis of civilization. By our contacts with others our ideas are broadened and fertilized. The interchange of ideas and ideals, made possible by association contacts, are the greatest factor in the refinement of a service or a product. They help that service or product attain a high degree of perfection. This is the office performed by the ASSOCIATION OF NORTH AMERICAN DIRECTORY PUBLISHERS.

YOUR STANDARDIZED CITY DIRECTORY
provides a definite opportunity to emphasize, increase and insure your business.

Dellinger Bert L (Della) ydmn Klicka Lmbr Co h1307 12th
Dellinger C W h3738 30th
Dellinger Jno T lab r562 Jewell dr
Dellinger Robt K (Maude) carp h562 Jewell dr
Dellman Julius H (Della) woodwkr SD Auto & Carriage Co h4234 Scott av
Dellmann Gustav H (Clara) elec eng h3653 8th
Dellmann Kath E r3653 8th
Dellmen Julius H (Bella) woodwkr h4234 34th
Dello Perfecto lab Santa Fe
Delman Wm (Anna) lab h3416 Florence
Delmere Arth (Jessie) carp h3049 Webster av
De Loach Betty Mrs drsmkr J D Hale r1414 Front
De Loach Paul billiards 522 6th r405 4th
De Long Burton C slsmn P M Dairy Co r2870 Copley
De Long Chas B (Edith A) Justice of the Peace S D Township No 2 h4011 Richmond
De Long Chas E (Ouida) h2938 Juniper
De Long Chas H car repr S D & A Ry Co r617 E Robinson av
De Long Chas H (Mary) mech h3777 4th
De Long Ila E cashr Boldrick Shoe Co r San Diego Hotel
De Long Jack (Hannah) gdnr h7768 Herschel av La Jolla
De Long Lee carp S D & Coronado Ferry Co
De Long Louis S (Amy) photog 917 S 26th h2060 Logan av
De Long Mary (wid F E) furn rms 832 10th
De Long Mildred L r4011 Richmond
De Long Rhoda solr John P Mills Organization r1667 2d
De Long Robt S gas sta 3202 Main
De Long Theo W chauf Naval Hospital r832 10th
DeLonge Helen r1451 Torrey Pines rd La Jolla
De Longe Mary h1451 Torrey Pines rd La Jolla
Delony Henry W (Frances) slsmn Whitney & Co h3155 Cotton
de Lorimier Geo S (Virginia) rancher h2534 A
De Los Manor Apartments 2116 C
De Loss Jno (Julia) r15 16th
De Louche Paul r405 4th
Delphey M Frances Mrs tchr r903 26th
Del Rio Jose lab Santa Fe r PO Box 758
Del Rio Rafel lab Santa Fe r PO Box 758
Del Tora Alfonso r1416 F
De Luca Angelo (Emanuela) h619 W Fir
De Luca Building 8th nw cor F
De Luca Dominick (Rita) h1609 K
De Luca Florence E (wid F A) h3549 Mountain View dr
De Luca Frank A (Josie) gro and meats 1759 India r619½ W Fir
De Luca Rosie r619 W Fir
De Lue Nettie Mrs drsmkr h3961 Texas
De Lux Hotel (Robt North) fur rms 520 6th
De Luxe Apartments 2230 Albatross
De Luxe Bakery (Rabinowitz Bros) 1045 8th
De Luxe Shoe Repairing Co (Jas Svejda) 432 W Bway
De Luxe Top Works (H A Henderson) auto tops 851 1st
Delvalle Joshua H vice consul of The Netherlands r3149 3d
Demada Adolfo lab h212 S Evans
Demangus Geo restr 412 G r1818 Kearney
Demarco Jas penny arcade 530 Market
Demarest Garret Z (Eva) slsmn Southwest Union Sec Corp h3594 Adams av
Demarest Martha (wid F W) h3801 35th
Demaria Saml (Lucy) fishermn h1520 Columbia
Demarino Nick (Jannie) h1711 32d
De Marino Vito lab City Operating Dept r3493 Sierra
De Mars Octova h2461 C
de Martinez Evarista F r1021 W Lewis
Dembo Harry (Corner Gro) r4869 34th
Dement Bertha Mrs r346 18th
Dement Eva L (wid I B) r2352 State
Dement Hazel lndy wkr Peerless Lndy Co r2065 Brant
Dement John driver S D Co Hosp
Dement Jno C (Eleanor) phys 861 6th R708 h1610 Plumosa way
De Ment J O (Eva) restr 756 Ventura pl M B
De Ment Oscar C mach hd r756 Ventura M B
Demerato Mary h140 19th
Demeritt Walter A h1758 Park av
Demers Damus D lab r3345 32d
DEMERS FINANCE CO (Leo J Demers), Automobile and Mortgage Loans, Dealers Contracts Financed, Loans to Individuals on Anything of Value, Room 1 Street Floor, Bancroft Bldg, 1017 1st Phone Main 8342
Demers Leo J (Demers Finance Co) r Los Angeles
Demers L J h1534 Front
Demers Philip L jwlr Scribner Bros r2025 K
Demetre Anna r3914 Mississippi
Demetre Frank (University Fish & Poultry Mkt) r3914 Mississippi
Demetre Jno (Anna) fish 3019 University av h3675 Herman av
Demetre Michl (University Fish & Poultry Mkt) h3914 Mississippi
De Milt Milton (Margt) USN h2307 Landis
De Mode Richd E chauf Naval Hospital
De Moortel Ed V r437 J
Demorest Robt E (Estella) examiner Union Title Ins Co h1435 Dale
De Mott Jno slsmn De Roos Realty Co r Alpine
De Motte Fredk h3346 Herman av
Demoulin Chas (Helen) lab h3571 42d
Dempsey Anita r4144 Georgia

Pacific Mutual Life Insurance Company
OF CALIFORNIA
"It pays 5 ways"
MAIN 4035 ▪ NEAL & DEASY, SUPERINTENDENTS ▪ 625 E STREET

BETTER RADIO SHOP
2866 UNIVERSITY AVENUE
STEWART - WARNER, DRAY
Parts, Repairs, Servicing
Phone Hill. 6588
NIGHT SERVICE
Hill. 0526-M

Dempsey Anna Mrs h3224 Market
Dempsey Jno C (Evelyn) lineman h2102 G
Dempsey Leonora V slsldy John P Mills Organization h2265 4th
Dempsey Louis J (Grace) searcher Union Title Ins Co h4878 Saratoga av O B
Dempsey Sallie C (wid I C) real est 1133 Prospect La Jolla
Dempsey S Dorothy r2265 4th
Dempsey Wm (Teresa) h4144 Georgia
Dempster Gertrude (wid Saml) h1255 Myrtle av
Dempster Harold W searcher Union Title Ins Co r3145 McCall Point Loma
Dempster J cook Hotel Casa Loma r320 Fir
Dempster Saml A mech Parker Ice Machine Co La Mesa Hts
de Munck Paul Rev rector St John's Church (Catholic) h1620 Lincoln av
De Muth Arth r1430 7th
De Muth Marie D (wid A B) sec Coleman Mortgage Co r1430 7th
Dench Geo W bkpr r rear 3781 Arizona
Dench Lillie M Mrs h rear 3781 Arizona
Dench Robt S slsmn r rear 3781 Arizona
de Necochea Joe auto route S D Union r1066 Robinson av
de Necochea Jose M (Caroline) lab h2621 Kettner blvd
Denham Lester L (Susie) h2212 Irving av
De Nike Harriet M r2230 32d
De Nike Mary E h2230 32d
Denio Thos (Elsie) lab Naval Air Sta h3538 F
Denio Wm H (Eliz) h4450 El Cajon av
Denis A Stewart (Ruth) v-pres Watson-Jones Inc h3070 A
Denison Albt H (Nellie) h3418 Menlo av
Denison Alva H (Laura) restr 1126 4th h4080 Palmetto way
Denison Clara L clk Marston Co r856 Hornblendt av P B
Denison Jno A (Kath) US Narcotic agt Federal Bldg h2847 Bway
Denison Wm (Inez) USM h856 Hornblend av P B
Denne Susan r1651 3d
Dennehy Wm H r240 Southlook av
Dennery Hugh P (Myrtle) cigar mfr 3875 5th r4088 Hillcrest dr
Dennett Emma (wid H W) slsldy Millinery World h1716 Union
Dennett R R USN r Coronado
Denney David (Vera) mtrmn h2918 J
Denney Geo (Bell) lab h3101 Greely av
Denney Vera W Mrs slsldy China Toggery r2918 J
Dennhardt Oscar T (Hattie) slsmn h3745 Arizona
Dennie Oscar barber J H Griffiin r2850 Clay
Denning Herbt S (Edna) mech Naval Air Sta h3264 Myrtle av
Denninger Clara M technician H A Thompson h2825 A
Dennis Cambell W (Margt) h3824 44th
Dennis Cyrus K h3738 Florence
Dennis Gerald (Beulah) h3570 41st
Dennis Herman R (Bertha) barber r3041 Imperial av
Dennis Jas A jan Electric Bldg r4650 Arizona
Dennis Jno B slsmn Westn Mtl Supp Co h2920 20th
Dennis Jos A (Maude) clk h4650 Arizona
Dennis Margt Mrs h4021 43d
Dennis Mary Mrs h2830 5th
Dennis R L eng Santa Fe r PO Box 758
Dennis Violet nurse r3824 44th
Dennison John W (Emma) h220 Montecito way
Dennison Ami R r4378 38th
Dennison Louis r952 19th
Denniss Archie (Ruth) bakery 1604 W Lewis h4070 Goldfinch
Denniss Wm E (Marie) bldr h1326 18th
Denniston Mary E (wid A A) h3916 Epsilon
Dennstedt Edw W (Paul Greenwood Co) r410 A
Denny Alvin elev opr Ballard & Brockett Co r3058 38th
Denny Bell Mrs restr 3029½ Greely av h3101 same
Denny Claud (Emma) USMC h4390 Van Dyke av
Denny David carmn S D Elec Ry Co
Denny Elbert (Bertha) cook h245 9th
Denny Geo (Emma) h3246 38th
Denny Harry r3827 Merivale av
Denny Paul R elev opr Balboa Theatre r245 9th
Denny Susan M Mrs housekpr r210 A
De Noya Clement B jr (Maybelle) h3649 Texas
Densmore Jas (Margt) h2653 Newton av
Dent Emma E (wid M A) h3472 Madison av
Dent Jno H (Cath) phys h2031 Kearney av
Dent Mark A (Marie) driver h4586 Hawley blvd
Dent Robt C (Harmer & Dent) r3472 Madison av
Denton Arth (Alma) dyer h4587 University av
Denton Bernice Mrs beauty opr h1640 Bway
Denton Edw B (Helen) USN h3367 Copley av
Denton Elmer G (Gladys) stove mech Black & Penn Sales Co h4131 38th
Denton Helen V sten r564 Olivewood ter
Denton Jos A F clk r4587 University av
Denton Manvil S (Margt) electn h2042 Albatross
Denton Nannie E (wid J W) h1820 4th
Denton Oscar (Rose) lab h2024 G
Denton Oscar A (Bertha) h1545 32d
Denton Wm L (Bertha) USN h2865 Boston av
Denton Wm S (Eduviges) rancher h564 Olivewood ter
Dentone Joe (Louisa) h1910 India
Dentoni Benedet Mrs r1628 India

PATENTS
TRADE-MARKS AND COPYRIGHTS
A. B. BOWMAN
Attorney at Law
—OFFICES—
SAN DIEGO, CAL. 518 Union Bldg. Phone, Main 7205
LOS ANGELES, CAL. 1015 Spring Arcade Bldg. Phone, Faber 1534

This Trade Mark appears in directories of leading publishers

Your City Directory Should Be Trade Marked

KLICKA
Lumber
Company
LUMBER
AND
BUILDING
MATERIAL
—
Thirtieth and
University
—
Tel., Hillcrest
1000

Your Standardized City Directory
provides a definite opportunity to emphasize, increase and insure your business.

This trade mark appears in
directories of leading publishers.

Dentoni Jos (Louise) fishermn h1628 India
Dentremont Dorothy Mrs lndywkr Sanitary Lndy Co r3107 Imperial av
Dentremont Felix J (Dorothy) lab h3107 Imperial av
Dentzer C H elev opr Spreckels Bldg r1045 R
Dentzner Geo H h1020 E
DENVER GARAGE, Heggie & Delamater Props, 1735 C, Phone 3-5498
De Orazio Nick (Anna) barber 4209 University av h3669 Marlborough av
De Pabla Louis (Edel) clk h1729 G
de Paez Carmen Mrs r1922 Bway
de Paez Enrico r1922 Bway
De Pagter Wm furn fnshr h4061 Winona
De Perini Louis C (Minnie) USN h2536 Madison av
Depew Edw H (Dorothy) archt Ideal Bldg Co h4669 36th
De Pew Jerry E (Ruby) plstr h4150 36th
De Pew Louise tchr Stockton Sch h1800 3d
Depew Myron V reporter S D Sun r2643 4th
De Pietri Albt (Mary) h3032 Union
De Pietri Domenic r3032 Union
De Piller Edw J slsmn r1315 15th
Depoalo Tony (Ernestina) r3815 J
De Pry Chas W (Ella) carp h3810 Acacia
De Pry Jas M carp r3810 Acacia
De Pry John O carp Foster & Kleiser Co r3810 Acacia
Depue David A (Fannie) slsmn W J Bailey Co h4179 Falcon
Depue Stanley baker Heller's r2628 B
Depue S (Anna) h2628 Landis
de Purucker Gottfried sec Theosophical University r Pt Loma Homestead
Derain Martin r Golden West Hotel
Derbonne Wm U (Caroline) USN h2254 Market
Derby Geo M slsmn V Wankowski & Co r National City
Derbyshire Albt L (Elleta) acting asst surg US Public Health Service h322 Upas
Derbyshire Frances A Mrs h734 21st
De Remer Elliott B (Cath) pntr h4642 Polk av
De Remer Harold E drftsmn r4642 Polk av
Derenbaker Mildred student nurse S D Co Hosp
Derenbaker Peter (Marion) h4042 1st
Derereaux Jas driver A B C Truck Co r400 West F
Derick Jno R barber 217 West F r1446 6th
Derick W Eug (Isabel) barber J R Derick r1157 10th
DE RIEMER ARTHUR H (Marian), Attorney-at-Law, (Associated with Shreve, Green & Shreve), 416 Commonwealth Bldg 524 B, h1733 W Montecito Way, Phone Hillcrest 1138-M
De Rinzie Guy (Florence) barber 846 7th h4095 34th
Derksen Henry F (Emilia) lab h3847 Highland av
Derl Jno lab h3145 G
Dermody Celia V r4932 Saratoga av O B
Dermody Wm J slsmn h4932 Saratoga av O B
Dernberger Carl r2166 Logan av
Dernberger Oliver mgr Palace Theatre r2166 Logan av
De Rocco Erminio (Genevra) pres-mgr S D Macaroni Mfg Co h2445 2d
De Roos Henry G (Petra; De Roos Realty Co) r3133 Park blvd
DE ROOS REALTY CO (Henry G De Roos), Jack Hannig Gen'l Mgr, 1225 5th, Phone Main 5555
de Rosa Albt (Annie) printer Arts & Crafts Press r3341 3d
De Rosa Mary Mrs r1930 1st
De Rosia Mary (wid Geo) h1024 Bway
De Rouen Maurice P (Ruth) baker r1529 Columbia
Derrick Grace T (wid F E) h1008 Hendricks av
Derrick Jno barber r1440 6th
Derrick Karl T clk r1008 Hendricks av
Derrick Walter barber r1157 10th
De Ruis Dick (Dick's Cafeteria & Bakery) 335 F
De Ruiz Rothtine r1020 Bway
De Ryk Harry clk Monarch Drug Co r923 S 28th
De Sandi Tony (Marino) fishermn h615 W Fir
De Santi Leo (Giovanna) fishermn h1722 Columbia
De Santis Manuel carp r1010 Bway
De Santis M V carp r1010 Bway
De Sart Jerry (Bertha) carp h1722 Glenwood dr
De Selm Louis C (Abbie) electn Balboa Theatre h4343 Proctor pl
DESERT EXPRESS, A J Lewis Prop, Daily Service between San Diego, Cal., and Phoenix, Arizona, via El Centro and Yuma, Main Office 312 11th, Phone 3-2452 (See right top lines and page 58)
De Shong Eilene Mrs slsldy Smart Shop r853 10th
De Shong Hugh L driver Union Ice Co r853 10th
De Silva Shephard B (Kath) slsmn h3727 Louisiana
Desjardines Alf J (Leona) with C S Hardy h3693 46th
Des Jardins Marie waiter r1245 1st
Deskins Jas A (Bessie) glazer S D Planing Mill Co h4282 Menlo av
Deslets Geo waiter r1320 Union
Desmond John C (Eliz) h4537 Park blvd
Desmond Leonard M dentist Naval Hospital r4160 Iowa
De Somber H F (Rhetta) h1640 Bway
De Somber Rhaeta beauty parlor 432 C R45 r1640 Bway
De Soto Andw (Lola) h3921 Ampudia

City, County, State, National, Trade
DIRECTORIES
R. L. POLK & CO.

CRANDALL'S PARASOL, CANE and KEY SHOP
TRUNKS Parasols Covered KEYS
1342 5th St. Tel. 3-1738
Opened and Repaired After 6 p.m. Call Main 0882 Made While You Wait

De Soto Anthony lab r3921 Ampudia
Desoto Claude (Yvonne) formn Benson Lmbr Co h1806 K
De Spain Cecil D (Neva) slsmn h1125c 25th
Despain Geo H (Emma) lab Benson Lmbr Co r667 22d
Desporte Sidney A (Perle) pharm h2609 Monroe av
Desserich Chas (Hilda) h3975 Eagle
Desserich Irving C (Dorothy) slsmn Bohemian Distrib Co h2668 33d
Desserich Kenneth E slsmn Pac T & T Co r3975 Eagle
Desserich Victor L clk Pac T & T Co r2975 Eagle
Dessureault Adolard F aud (Yvonne) h4860 34th
Dessureault Harmidas (Olevina) lab h 1416 Union
Destal S P h815 Manhattan ct M B
De Temple Robt (Rae) jan h3676 Polk av
Detention Home School Mission Valley
Detert Geo B (Margt) aud Coleman Mortgage Co h3428 32d
Dethloff Edw (Alice) mtrmn S D Elec Ry Co h3946 Madison av
De Tienne Clifford A (Louise) electn h3640 5th
Detlefsen A r Golden West Hotel
Detmars Lily D (wid Henry) h3938 Idaho
Detoria Jos r1141 Bway
De Treville Constance A (wid Richd) artist r4127 Normal
De Treville Stanley batterymn Bruce Young r4127 Normal
Detrick Arth (Caroline) carp h1907 El Cajon av
Detrick Frank (Sarah) h4078 Ibis
Detrick J F clk r636 C
Detrick Margt M asst librarian Public Library r1134 7th
Detrick Roy F (Nora) painting contr 2959 B
Dettering Wm F (Verona) h3925 Falcon
De Turi Jno (Kath) gro 4803 El Cajon av
Deturi N K sausagemkr C S Hardy r3121 K
Detwiler Chas W (Hilda) h4263 Cherokee
Detwiler Flora J (wid C E; Ladies Hat Shoppe) h4460 Louisiana
Detwiler Irma sten Monarch Drug Co r1720 B
Detwiler Maude clk Monarch Drug Co h1166 12th
Detwiler Wm H (Letty) mach h1116 Front
Deubler Chas F (Leslie) gas mkr h3654 Van Dyke av
Deuel Marion (Minnie) slsmn J P Ayers h4162 Fairmount av
Deuel Wm W (Edith; Strand Radio Co) h4728 Voltaire O B
Deuress Herman r1317 1st
Devanny Saml J (Daisy) h1255 Park Row La Jolla
Devany Berenice Mrs waiter r4113 Marlborough av
Devany Jno H clk Klicka Lmbr Co r4113 Marlborough
De Vaux Harley J driver Fred C Silverthorn & Sons
Devens Eva I corsets 432 C R6 r3812 3d
De Venzi Jos r3973 3d
De Vere Mona M slsldy John P Mills Organization r3368 32d
Devereaux Henry J (Ethel) h rear 5012 Del Monte av O B
Devereaux Theo C slsmn Munson Real Estate r3768 Albatross
De Ville Leon (Gussie) phys 861 6th R600 h3655 Mountainview dr
de Villiers Elsie r1812 National av
Devine Burton L (Mary) mgr and adj Massachusetts Bonding and Ins Co h3232 4th
Devine Danl T r2292 National av
Devine Edwin W (Jessie) gro h3181 Lincoln
Devine Frank F warehsmn S D Poultry Assn r2292 National av
Devine Jno F (Cath) tmstr City Operating Dept h2292 National av
Devine Madeline C r2292 National av
Devine Michl H r818 A
Devine Wm L gro 4404 Texas
Devino Chas E (Emma) clk J B Chamberlain h229 Beech
De Vita Nick (Anna) driver h1922 Columbia
De Vitan Kezia Mrs drsmkr 1321 3d
Devitt Thos r943 4th
Devlin Francis A (Eva) cook h3518 Menlo av
Devlin Lawrence E (Ethel) tchr Roosevelt Jr High Sch h4224 42nd
De Voe Chas W clk r3737 31st
De Voe Grace sten B F Tyler
De Voe Jennie R (wid Jos) r2612 A
De Voe Rose lndrs r1746 Columbia
De Voe Wesley F (Clara) switchmn Santa Fe h3737 31st
De Vol Eug J (Pauline) dir S D Academy of Fine Arts h4267 Ampudia
Devonald Benj r Golden West Hotel
Devonshire Geo (Ellen) jan h328 Sloane
De Vor Frank P h719 Ft Stockton dr
Devore Ernest E (Nevada) h1852 4th
De Vore Geo (Nellie) slsmn S D Cert Used Car Mkt r2243 32d
De Vore Nellie slsldy Whitney & Co r2243 32d
De Voss Nelson B (Hattie) lather h4282 Marlborough av
Dew Hiton L (Dora) USN h3715 45th
de Waard Leendert (Popkje; de Waard & Son) h2830 Fir
de Waard Leendert jr (Emma; de Waard & Son) r Pasadena
de Waard Wm (Florence I) h3668 3d
de Waard & Son (Leendert and Leendert jr) genl contrs 964 5th R207
Dewar Arth mgr bond dept First Natl Bank r Coronado
Dewberry Jennie Mrs r4053 Kansas
Dewees Robt L (Lena) lab h4745 Coronado av O B

Your City Directory — The Binnacle of Business
The seas of industry, while uncharted in many respects, are very definitely indicated in the modern "log" of business—the City Directory

SAN DIEGO
TECHNICAL
SCHOOL
AND MFRS.
Manufacturers
of
"Tech"
PRODUCTS
DAY AND
EVENING
COURSES
in
Electricity
Gas Engines
Auto Electrics
Radio
Mathematics
Mechanical and Architectural Drawing
SHOPS
1323 FIRST
Phone
MAIN
5287

Directories

CITY, COUNTY OR STATE

Invaluable for Mailing Lists

SAN DIEGO DIRECTORY COMPANY

826 Third St.

Mortgage Loans | COLEMAN MORTGAGE CO. | Insurance Real Estate
214 C Street Phone 3-5998

De Weese Walter (Vivian) USN h2145 Woolman av
Dewey Carl E (Bertha) chiro 510 University av h3438½ Adams av
Dewey Hotel Peter McArdle mgr 825 5th
Dewey Lucile M cashr Arey-Jones Co r3484½ Adams av
Dewey W W r326 Juniper
Dewhurst Dorothy B clk Holzwasser r National City
Dewhurst Tirzah M r4253 Palmetto way
Dewing Earl H chainmn r4127 Stephens
Dewing Kate H Mrs h4127 Stephens
De Witt Carl W slsmn Auto Gear & Supply Co h1116 5th
De Witt Jno W (Rachel) lab h3346 Bway
De Witt L Mrs clk r3651 1st
De Witt Marion B Mrs bkpr J F Diaz r1611 5th
De Witt Martin (Miranda) h3662 Polk av
Dewitt Martin L r Sunshine Home for Aged People
De Witt Mary E (wid M C) r3127 G
De Witt Sarah r4058 Cherokee
De Witt Thos (Ella) USN h4058 Cherokee
De Witty Miles (Myrtle) photog h3660 Filbert
Dewitz Mildred V tchr Central Sch r3758 Front
DEWITZ THEODORE H (Clara A), Optometrist and Optician, Hearing Instruments, Office Hours 10 a m to 5 p m, 14-15 Sefton Bldg 432 C, Phone Main 4413, h3758 Front (See page 52)
De Wolfe Ralph E (Loretta) electn Hansen & Pike h111 24th
Dexter Alden B (Alice) h1118 Front
Dexter Alice Mrs boarding r1118 Front
Dexter Frank D (Harriett) barber h1615 3d
Dexter Jno H (Edna) h3685 8th
Dexter Jno P h2120 Julian av
Dexter Joe window trmr China Toggery r1136 8th
Dexter Mary L r2120 Julian av
Dexter Walter B (Alice) v-pres-mgr Standard Iron Wks 4282 Hawk
Dey Lewis r742 Market
Dey Wesley E (Johanna) h3604 29th
Deyo Ada clk Pac Tel & Tel Co r National City
De Young Ernest R (Eloisa) lab City Operating Dept h1757 Newton av
De Zalba Emanuel F (Helen) pntr h4003 Mississippi
Diacos Peter (Anastasia) confy 1024 6th r Los Angeles
Diamond Clara h4678 Santa Monica av O B
Diamond Frank J clk Jas Daly r815 3d
Diamond Franklin (Janet) USN h3296 Mountain View dr
Diamond Harvey I (Lucille) USN h3528 Columbia
Diamond Henry L (Annabell) slsmn h3667 3d
Diamond Ice Co H B Mason pres J D McLaren v-pres-treas 1851 La Jolla av
Diamond Loan Office (Isedor and Saml Bauman) 722 5th
Diamond Sidney (Joan) lab h226 Bancroft
Dias Andreas (Angelina) lab h2765 Juan
Diaz Adele r1870 Logan av
Diaz Angie r4925 Sirius
Diaz Emilio lab r1870 Logan av
Diaz Joe pntr r1865 National av
Diaz Jose (Domitita) lab h1870 Logan av
Diaz Jose (Domitita) lab h1870 Logan av
Diaz Jos F (Ruby) plmbr 524 B R508 h425 W Washington
Diaz Juan lab r1764 National av
Diaz Manuel (Marie) carp h1865 National av
Diaz Melguides (Mary) h4827 Weeks av
Diaz Peter (Adaline) butcher C S Hardy h4805 Weeks av
Diaz S (Selsia) h4925 Sirius
Diaz Thos (Tarsalia) auto mech h3260 Ibis
Diaz Vincent E (Margt) USN r2621 El Cajon av
Dibb Chas E (Georgia) h1707 33d
Dibb Wallace N (Lillian) jwlr Walter Dibb h1848 Edgemont
Dibb Walter (Caroline) mfg jwlr 432 C R40 h1715 Edgemont
Dibble Nellie I (wid A S) h524 Pennsylvania av
Dible Clayton W contr r4120 43d
Dible Graham W (Fifth Street Florists) r4120 43d
Dible Jas C Rev (Bertha) pastor Presbyterian Church of East San Diego h4120 43d
Dible Russell F florist Fifth Street Florists r4120 43d
Dice Fannie M r Sunshine Home for Aged People
Dicey Dana M (Sarah) bldr h4575 Kensington dr
Dicey Ethel F sten Sou Tr & Comm Bank r4575 Kensington dr
Dicey Russell M (Matilda) carp r4575 Kensington dr
Dichter Peter (Eliz) gdnr h3302 L
Dick Clarence L h4957 Niagara av O B
Dick Edw H (Lee) barber 3838 30th h3727 29th
Dick Effie J r4060 Vermont
Dick F J (Frances) eng Pt Loma Homestead
Dick Jas A (Lydia E) radiator repr 2805 University h4020 Goldfinch
Dick Jane librarian Naval Hospital h3971 California
Dick Peter C (Amy) h4060 Vermont
Dick Rebecca slsldy Smart Shop r3173 30th
Dick Robt joiner Naval Hospital
Dick Wm R (Claire) auto radiators 1159 2d h4139 Illinois
Dick's Cafeteria & Bakery (Nellie Dugger, Dick De Ruis) 919 6th and 335 F

YOUR CITY DIRECTORY IS STANDARDIZED
Be it Kalamazoo or Baraboo, information arrangement is uniform... Sixteen gauge wire is identically the same size in Boston or Bellingham, railroad tracks are the same width in Connecticut and California, shoe sizes are standard whether made in Brockton or Stockton, and so on, ad infinitum.

DESERT EXPRESS Operating daily between SAN DIEGO, CALIF., and PHOENIX, ARIZONA, via EL CENTRO and YUMA.
312 Eleventh St. PHONE 3-2452 San Diego, Calif.

Dickason Clarence E slsmn Wellman Peck & Co h3717 Cherokee av
Dickason Florence Mrs r3829 Van Dyke av
Dickens Cassius M (Ophelia) lab City Opr Dept h2187 Everett
Dickens Chas (Mattie) r533 13th
Dickens Eudora C (wid C W) h2896 Newton av
Dickens Harry M (Florinda) waiter h 1679 Logan av
Dickens Lester L mill hd r2896 Newton av
Dickens Mattie Mrs maid r202 Nutmeg
Dickens Olive A Mrs r2234 C
Dickens Raymond A mill hd r2896 Newton av
Dickenson Aaron h2309 5th
Dickenson Chas A r3612 45th
Dickenson Edgar W (Floretta) real est 4332 University av h3612 45th
Dickenson Edgar W jr slsmn E W Dickenson r3612 45th
Dickenson Lela tchr r2309 5th
Dickenson Wm J (Charlotte) auto mech h511 S Crosby
Dickerman Beatrice B r3519 India
Dickerman Mary P h3519 India
Dickerson Clarence E (Helen) waiter University Club h852 16th
Dickerson Mary C (wid A H) r3791 Mississippi
Dickerson Viva K tchr S D High Sch r827 25th
Dickerson Wm J auto mech Fifty-Fifty Auto Exch
Dickey Chas U lab C R McCormick Lmbr Co r National City
Dickey Clyde E (Marion) h2439 5th
Dickey Helen B r1836 W Washington
Dickey Marcy A (wid Jas) r1630 29th
Dickey Ross C (Orpha) slsmn h1801 2d
Dickey Ruth S clk r1836 W Washington
Dickey Wallace C (Florence) h1836 W Washington
Dickey Walter R (Dorothy) carp S D Planing Mill Co h5485 El Cajon blvd
Dickinsen Andw J (Jennie) h28 21st
Dickinson Armour (Blanche) chauf h4848 Niagara av O B
Dickinson Arth W (Helen; S D Barber Supply Co) h3702 40th
Dickinson Chas R (Gwendoline) h3541 Ray
Dickinson Clara Mrs clk City Operating Dept r119 26th
Dickinson Frances h1337 31st
Dickinson F mech Campbell Chevrolet Co r2724 India
Dickinson H Mrs r Golden West Hotel
Dickinson Lila M tchr Garfield Sch r2309 5th
Dickinson Lillian (wid F W) h3583 42d
Dickinson Oliver M (May P) h1721 Front
Dickinson Rex E (Maud) h1276 Pennsylvania av
Dickinson Roland T musician r3217 Herman
Dickinson Thos h2742 India
Dickinson Wm H (Florence) meat ctr C S Hardy h1024 29th
Dickman May Mrs solr John P Mills Organization r3112 30th
Dickson Albt (Cora) pntr h2826 Woolman av
Dickson Amy bkpr Addington Auto Sales r237 Spruce
Dickson A F with Benson Lmbr Co r RD 1 box 493
Dickson A R r912 8th
Dickson Carl W mech Southwest Onyx & Marble Co r1986 Harrison
Dickson Carroll (Violet) mining h4024 39th
Dickson Chas A (Amy) clk Santa Fe h237 Spruce
Dickson Claude E restr 110 West B h912 13th
Dickson Dorothy clk E K Wolfe r454 20th
Dickson Edw hlpr Showley Bros r454 20th
Dickson Eliz (wid Thos) h2212½ Logan av
Dickson Everett J slsmn Campbell Chevrolet Co r2826 Woolman av
Dickson Frank pntr r2826 Woolman av
Dickson Geo C bkpr Union Trust Co r1645-A 30th
Dickson Harry L (Ida) rugmkr h1645a 30th
Dickson Jas D lab r2212½ Logan av
Dickson Jno (Anna) lab Western Lmbr Co r1610 Union
Dickson Jno G (Lettie) h3412 Herbert
Dickson Kath Mrs tchr S D High Sch r3629 3d
Dickson Lettie D Mrs clk Co Probation Officer r3412 Herbert
Dickson Louis W (Josephine) shtmtlwkr Market St Sheet Metal Wks r1247 Columbia
Dickson Lowry (Leonore) USN h4088 Swift av
Dickson Mabel M h454 20th
Dickson Mary L r2131 Albatross
Dickson Maude sten r1229 8th
Dickson Maude L sten Co Welfare Commission r1009 Columbia
Dickson Merle M r3412 Herbert
Dickson Pauline art gds and real est 7858 Girard av h6821 La Jolla blvd La Jolla
Dickson Robt L clk r2826 Woolman av
Dickson Robt S carp r2212½ Logan av
Dickson Travis P (Margt) clk Santa Fe r2826 Woolman av
Dickson Wm A lab h4096 Gamma
Dicola Domenico h2008 India
Di Corti Tillie Mrs r1936 State
Dicunia Grace r134 W Hawthorn
Diederichsen Arth (Hattie) carp h4510 W Pt Loma blvd O B
Diederichsen Kenneth A plmbr h2370 Soto O B
Diederichsen Louis A auto mech (Eliz) h1921 Polk

This City Directory is placed on file in various Directory Libraries maintained by the publishers throughout the United States.

This Trade Mark appears in directories of leading publishers

Your City Directory Should Be Trade Marked

YOUR CITY DIRECTORY IS STANDARDIZED

Be it Kalamazoo or Baraboo, information arrangement is uniform. Sixteen gauge wire is identically the same size in Boston or Bellingham, railroad tracks are the same width in Connecticut and California; shoe sizes are standard whether made in Brockton or Stockton, and so on, ad infinitum.

BOULEVARD EXPRESS, INC.

335 West G San Diego to Los Angeles Phone, Main 2347
BAGGAGE, HOUSEHOLD GOODS, ETC., TRANSFERRED
DAILY SERVICE "Authorized Motor Truck Carrier"

DIEDTZ MARTIN, Violin, Viola and Guitar Maker, Expert Repairing, r147 West F
Diefenbach Henrietta Mrs h4175 Florida
Diefenbach Karl USN r4175 Florida
Diefendorf F E plmbr V A Turner
Diehl Carey O (Clara) weigher h516 West B
Diehl Carl E auto mech U S Grant Auto Equipment Co r Coronado
Diehl C O clk C S Hardy r1216 Columbia
Diehl Hannah (wid Geo) h404 46th
Dierckx Crissie Mrs r4985 Coronado av O B
Dierks Edw F (Lena) massage 1108 Bway h1844 1st
Diernff J r Golden West Hotel
DIESEL ENGINES, A R Robbins Marine Engine Works Inc, Builders, 1735-1747 Atlantic cor Elm, Phone Main 2439
Dieterich Chas H (Langham Annex Apts) h1219 1st
Dieterle Adolph barber 1450 Market h1724 W Arbor dr
Dieterle Adolph jr (Irene) clo clnr 3771 5th h3116 Dwight
Dieterle Irene J Mrs tchr Jefferson Sch r3116 Dwight
Diethold Ferdinand gdnr (Carrie) h4020 Florida
Dietrich Chas E golf instr 145 Bway r1768 W Arbor dr
Dietrich Honore A bkpr Heller's r898 Rosecrans
Dietsch Emilie r130 W Walnut av
Dietze Guido M tailor 1236 4th
Dietzsch Howard C bkpr First Natl Bank r208 W Juniper
Dievendorff Horton (Grace) formn Pacific Steamship Co h2425 Island av
Dievendorff Meroa (wid Henry) r2425 Island av
Dievendorff Wm H r2425 Island av
Diffenderfer Thos H (Maria) USN h2952 Market
Diffin Beatrice r1421 Grove
Diffin Chas W (Pearl) h1421 Grove
Dike Roy mach Double Seal Ring Co h4070 Utah
Dike Roy S (Tessie) USN h4070 Utah
Dilauro Angelo (Angela) lab h1711 Kearney av
Dilauro Jno saw filer Benson Lmbr Co r1711 Kearney av
Dilauro Jos lab r1711 Kearney av
Dilley Ben slsmn Raymund V Morris r3443 Granada
Dildine Alf G (Clara) tchr Pt Loma High Sch h4186 1st
Dill Burt F slsmn S D Bldg Mat Co r2575 Dwight
Dill Chas H (Dorothy) electn h4759 Del Monte av O B
Dill Charlotte R Mrs h1216 12th
Dill Dorothy F r1216 12th
Dill Eliz (wid Benj) h1227 Ft Stockton dr
Dill Frank E slsmn John P Mills Organization r2712 E
DILL HAROLD W (Elaine G), General Insurance and Sec and Mgr San Diego Truck Owners' Assn 470-471 Spreckels Bldg 121 Bway, Phone 3-5289, h3768 Lark, Phone Hillcrest 0736-W
Dill Jacob E (Janice) h530 Genter La Jolla
Dillacqua Giseppi (Benedetta) lab h3080 J
Dillahunt Otis C (Josephine) chauf Benbough & Duggan h4030 Hamilton
Dillard Richd r1105 12th
Dillard W H Mrs beauty opr Kemp-Campbell Co r1105 12th
Dille T Herschal (Ida) h3417 5th
Dillen Eva E Mrs h1223 12th
Dillenbeck Edna Mrs gro 2011 Columbia
Dillenbeck Wilford L (Edna) lab h2011 Columbia
Diller Walter H barber r3767 Arnold
Dilley Benj slsmn h3812 National av
Dilley Benj H slsmn r3443 Granada av
Dilley Eldon r4204 Georgia
Dilley Rose E Mrs clk h718 W Pennsylvania av
Dilley S r836 1st
Dilley Thos (Anna) slsmn h3812 National
Dillin Chas drftsmn Watson Valle & Gough
Dillin Geo W (Mary) h4555 38th
Dillinger Jno lab h562 Jewell dr
Dillingham Henry L (Edith) supt Motor Transit Co h3015 Lincoln
Dillingham Wm E porter Holzwasser r1236 44th
Dillion Jos W (Ida) lab h2514 Lincoln
Dillion Thos E timekpr r2514 Lincoln
Dillman Wilbur M (Meadie) carp h4438 Alabama
Dillon Andw r639 E
Dillon Art B cook S D Hotel Grill
Dillon Benj B (Emma) coppersmith R R Grah r3031 National av
Dillon Edw baker Heller's r2514 Lincoln
Dillon F Mrs h4054 Falcon
Dillon G W switchmn Santa Fe r4551 46th
Dillon Harry D (Rena) dentist 520 E, R703 h2870 Dwight
Dillon Jess reporter S D Independent
Dillon J W with Benson Lmbr Co r2121 Newton av
Dillon Sarah (wid J M) r1122 W Olive
Dillon Thos F (Rosaline) slsmn R H Winn Co h3136 G
Dillon Wm H (Dot) mach shop Market nw cor State r4575 Saratoga
Dills Howard (Belle) h3579 Orange av
Dilts Albt S (Jennie) mech h855 23d
Dilworth Read G genl counsel Spreckels Co r Coronado
Dimaria Frank (Antonia) fishermn h1633 State
Dimero Peter r526 West E
Dimick Florence Q Mrs h4167 Jackdaw
Dimick Lewis F tailor Alex Clitsone r3721 4th
Dimmer Jno F (Iva) h4067 Park blvd

City, County, State, National, Trade
DIRECTORIES
R. L. POLK & CO.

Store Phone 3-4777
Feeding Depot, Main 7632
Evenings National 301
GRAY'S POULTRY HOUSE
B. E. and G. M. GRAY Proprietors
LIVE AND DRESSED POULTRY — WHOLESALE AND RETAIL
Agents for FAMOUS GERMS PRODUCTS, POULTRY SUPPLIES AND REMEDIES
627 Market Street Feeding Depot, 3726 Main Street San Diego, California

Dimmick Louis F (Dorothy) tailor h1212 12th
Dimmick Mary J (wid J W) r7902 Ivanhoe av La Jolla
Dimmitt Eliza J (wid G M) h432 Palm
Dimmitt H W r Golden West Hotel
Dimock Cecil B (Hulah) carp h3120 Mountain View dr
Dimock Mary Mrs r2182 Julian av
Dimock Yale slsmn New World Methods r National City
Dineen Wm J (Dorothy) slsmn r1914 Granada av
Dingeman Frank J (Margt) bldr 3018 Elm
Dingeman Frank J jr phys 1007 5th R502 r3018 Elm
Dingman Benj R (Mildred) driver Union Ice Co h2207 Union
Dingman Louse M instr Jr High Sch San Diego Army and Navy Academy P B
Dini Amerigo (Goodwill Bar) r2273 Julian av
Dini Columbo (Goodwill Bar) h2273 Julian av
Dini Mario r2273 Julian av
Dini Theresa (wid Jacob) h2273 Julian av
Dinkle Kathryn h3979 Louisiana
Dinsdale Tirzah C exec sec S D County Welfare Comn r Chula Vista
Dinsmore Irving W (Josephine) br mgr Irwin & Co h4009 Chamoune av
Dinwoodie Wm (Bertha) clk h4576 Felton
Dionicio Catalino (Anna) lndywkr h440 14th
Dipert Harry C (Hazel) carp h3465 Florence
Dirks Henry J (Marion) pntr h3459 Cherokee av
Dirks Hilda H tchr Pt Loma High Sch r310 Ash
Dirwanger Jos A (Adeline) slsmn h4171 36th
Disbrow Chas F (Jessie H) acct h3739 1st
Dishman Jas A adv solr S D Sun r3845 Pacific av
Dishon Frank (Beulah) h4238 42d
Dishon Harry r4238 Copeland av
Dismukes Iona B sten Spreckels Co r1945 2d
Disney Clara B (wid L H) r1212 C
Disney Morton H (Lenora) chiro 1212 C
Distilled Water Co F M Thompson mgr 67 8th
Ditch Eliz B (wid J A) r2824 Dale
Ditmars Geo S r2815 Granada av
Ditmars Jas L (Mayme) buyer Holzwasser h2815 Granada av
Ditmars Mayme J Mrs slsldy r2815 Granada av
Ditmars Verne L stockmn Stahel-Dohrmann Co r2815 Granada av
Ditomaso Tony (Cunzie) lab h3115 J
Dittmer Geo (Francis) carp h2924 Clay av
Dittmer Geo C carp r2924 Clay av
Dittmer J r Golden West Hotel
Dittmer Mabel Mrs solr John P Mills Organization r1440 6th
Dittmer Marie W h4085 Normal
Ditto Ervin L (Helen) slsmn h es Vista nr Woolman av
Dittomasso Pasqual h141 20th
Dittrich Chas H (Stella) pipeftr h4179 Front
Diture Jos shoe repr Chas Schmidt r1141 Bway
Divan Theodore R chauf r2746 L
Divers Frank h1615 3d
Divett Harry r Knickerbocker Hotel
Divine David W (Anna) h7861 Lookout dr La Jolla
Division of Motor Vehicles State of California Mrs B B Kelleher mgr 1258 India
Divoort Eugene C (Gertrude) h4576 Georgia
DIX CHARLES L (Hotel Cecil), r Los Angeles
Dix Harry S (Mildred) mgr White Sewing Mach Co h1291 Pennsylvania
Dix Jennie M stamp cashr Holzwasser r4405 North av
Dixie Inn (R M McGee) restr 3914 3d
Dixie Lumber & Supply Co J H Bjornstad pres A A Jensen sec-treas 3919 Ohio
Dixon Albt E (Bertha) h3130 Garrison Pt Loma
Dixon Carrie (wid N L) h3639 Villa ter
Dixon Clarence M (Grace) sawyer Western Lmbr Co h4458 32d
Dixon Danl H (Naomi) h Dixon pl Pt Loma
Dixon Elmer (Brida) carp h2029 Union
Dixon Fred (Ada) boat opr Star & Crescent Boat Co h4073 Chamoune av
Dixon Geo W (Cath) h3604 Arnold
Dixon Harry r4073 Chamoune av
Dixon H S sec to asst genl mgr S D Elec Ry Co
Dixon Jno W (Maud) pntr h4222 Oregon
Dixon J C clk Gault & Moore r536 F
Dixon Kath H Mrs r3629 3d
Dixon Mabel O (wid C S) h342 W Laurel
Dixon Marshall D (Undine) car clnr S D & A Ry Co h3181 Imperial av
Dixon Maude tchr La Jolla High Sch r605 Nautilus av La Jolla
Dixon M Mrs r2133 Logan
Dixon Riley (Winifred) h4403 Central av
Dixon Susie r3130 Garrison Pt Loma
Dixon Walter (Kath) collr h1630 Pennsylvania av
Dixon Walter D (Dora) slsmn h3855 1st
DIXON WALTER F (Kath), Associated With A W Treadwell, h1630 Pennsylvania av, Phone Hillcrest 3528-W
Dixson Darrell carp r1934 Front
Doak Beatrice Mrs bkpr Gordy & Thacher r3649 32d
Doak Ward (Anna) r1170 15th
Doan Albt J (Clara) pntr h7431 Cuvier La Jolla

Your City Directory --- The Binnacle of Business
The seas of industry, while uncharted in many respects, are very definitely indicated in the modern "log" of business—the City Directory

In line with the economic trend to standardize all generally used products, THE ASSOCIATION OF NORTH AMERICAN DIRECTORY PUBLISHERS has decided to make, and is now making, all city directories published by Association members conform to certain standards in regard to make-up, compilation and classified business headings which will simplify and facilitate their use.

PULLMAN
Cafeteria
1240
FIFTH ST.
Everything
JUST AS
YOU
LIKE IT
at prices
you like
to pay

YOUR STANDARDIZED CITY DIRECTORY
provides a definite opportunity to emphasize, increase and insure your business.

Doan Allan E (Doan & Dawson) r La Mesa
Doan Emma Mrs r3985 Texas
Doan Helen Mrs smstrs White House r4370 Utah
Doan H C ensign US Torpedo Sch r1009 8th
Doan J Roy (Dorothy) cashr Spreckels Co h4371 Proctor pl
Doan Wm S h4370 Utah
Doan & Dawson (A E Doan E S Dawson) auto electr 1124 Union
Doane Alice C (wid Jno) h1849 Lyndon rd
Doane Cheney H (Cora) h4715 34th
Doane Danl F (Susie) acct h4119 10th
Doane E Arth lab r4090 33d
Doane John E electn r4090 33d
Doane Leonora E (wid J W) h4090 33d
Doane Lois r1849 Lyndon rd
Doane M Mae music tchr 4715 34th
Doane Robt H auto mech r4090 33d
Dobbin Emily E real est 6628 La Jolla blvd La Jolla
Dobbs Benj F h3778 Cherokee av
Dobbs Cora M Mrs h3202 Boston av
Dobbs Guy A (Augusta) carp h3778 Cherokee av
Dobbs Jos clo prs Leon Blancheri r El Cajon
Dobbs Orval G (Maude) bldg contr 3936 Hamilton
Dobler Emil (Daisy) h2146 Logan av
Dobler Martha Mrs h2152 Logan av
Dobler Raymond W chauf r2146 Logan av
Dobransky Anna (wid Jos) h2908 Imperial av
Dobransky Louis J cook r2908 Imperial av
Dobransky Victor waiter r2908 Imperial
Dobry Mary Mrs h4130 34th
Dobson Bros (J E and R D) blksmth 127 Market
Dobson Dean N Rev (Lilian) h2118 Meade av
Dobson Helen E (wid Edwin) h2783 National av
Dobson Jas R r1744 Cypress av
Dobson Jennie clk r1229 8th
Dobson Jno E (Hazel; Dobson Bros) h2775 National av
Dobson Mattie (wid C C) h2241 4th
Dobson Raymond D (Hazel; Dobson Bros) h2783 National av
Dobson Rose (wid Robt) h416 W Robinson av
Dockery Thos S shoe repr 221 F r209 same
Dockett Jas C (Lucretia) auto mech h2888 Woolman av
Dockett Wm J r2888 Woolman av
Doctor Jas fruits 1002 Prospect and 7830 Girard av La Jolla h501 S Coast blvd same
Doctor Milo (Blanche) musician h3280 Lincoln
Dodd Arth C inspr County Horticultural Comn r Oceanside
Dodd Edw W (Lucille) cement wkr h3525 Fairmount av
Dodd Henry shtmtlwkr r4027 32d
Dodd Jas M (Pearl) h370 19th
Dodd Jno E (Winifred) plmbr h737 18th
Dodd Wm h1831 Union
Dodd Wm shtmtlwkr h4027 32d
Dodder Marion F wtchmkr L M Schiller r1300 C
Dodds Alice tchr Florence Sch h2802 Park av
Dodds Clara waiter r943 10th
Dodds Donald H clk r3788 Villa ter
Dodds Ellen usher r945 10th
Dodds Jas F (Nellie) h309 Upas
Do Dero Camile r1343 Island av
Do Dero Matilda Mrs lndywkr h1321 Island av
Dodero Robt E (Kenzie) baker h639 19th
Dodge Agnes L Mrs clk r2693 Logan av
Dodge Almon T (Mary) h1950 Emerald av P B
Dodge Almon T jr lab r1950 Emerald av P B
Dodge Chas H (Martha) with Sou Tr & C Bk h2835 Imperial
Dodge Clifford A prsmn r1229 8th
Dodge Danl D teller First Natl Bk r718 Ash
Dodge David G (Bernadine) chauf h3303 Fairmount av
Dodge Eliz (wid W W) r4083 Kansas
Dodge Evard S (Emma) slsmn h4346 Campus av
Dodge Fred W (Margt) eng h4756 Terrace dr
Dodge Geo P chauf r4171 Wilson av
Dodge Harold M (Pearl) elec contr h3834 Bancroft
Dodge Hazel M with Marston Co r3850 Cherokee av
Dodge Henry h2720 Bway
Dodge Ida M sten r1950 Emerald av P B
Dodge John M (Louise; Dodge & Hayward) h418 W Ash
Dodge Lewis H (Annie) carp h4670 Biona dr
Dodge Perry G chauf r4171 Wilson av
Dodge Richd V (Mary) office depy US Internal Revenue h406 W Ash
Dodge Robt B (Esther) USN h3106 Dalbergia
DODGE SHOP THE (Harry M Hollenbeck), Authorized Dodge Service, 446 West C, cor Columbia, Phone 33647
Dodge Thyrza r4171 Wilson av
Dodge Walter pntr h3659 33d
Dodge Wilber C (Rose) auctioneer h3018 Island av
Dodge Wm (Daisy) chauf r3256 J
Dodge Wm A firemn S D & A Ry Co r4643 42d
Dodge Wm H (Ida) carp h505 Rosemont La Jolla
Dodge Wm J (Vallie) eng h4171 Wilson
Dodge & Hayward (J M Dodge H C Hayward) lessees Spreckels Theatre 121 Bway
Dodgon Clara A (wid W E) r1818 Spaulding pl

YOUR CITY DIRECTORY IS STANDARDIZED
Be it Kalamazoo or Baraboo, information arrangement is uniform... Sixteen gauge wire is identically the same size in Boston or Bellingham, railroad tracks are the same width in Connecticut and California, shoe sizes are standard whether made in Brockton or Stockton, and so on, ad infinitum.

The William Kettner Co.
GENERAL LICENSED REALTY BROKERS INSURANCE
PHONE MAIN 0187 333-334-335 SPRECKELS BLDG.

Dodridge Jno A (Adele) mach h3651 4th
Dodson Beulah E r3317 Orange av
Dodson Chas C ins 730 F h321 N 33d
Dodson Jessie K Mrs clk r3721 Pershing av
Dodson Nannie (wid A E) supt Helping Hand Home h1806 J
Dodson Pinkney H (Eliz) barber h2139 1st
Dodson Roy E (Harriet) housing inspr City Health Dept. h3514 Kite
Dodson Robt E (Jennie) h4220 Boundary
Dodson Wm T h3317 Orange av
Dodson W F h822 11th
Doerges Robt W (Bessie) supt h2345 Columbia
Doering Hypatia A r2030 L
Doering Rosabelle F (wid L F) h2030 L
Doetschman Willis E (Ruth) mgr Rabinowitz Bros h1795 Linwood av
Doggett G S Mrs h3733 Indiana
Doggett Orville J slsmn Motor Hdw & Equip Co h4384 McClintock
Doheney Gladys E pkr r3185 Webster av
Doheny Albt (Amelia) h2264 N
Doherty Adda M sten r3717 5th
Doherty Mary L gro 3717 5th
Doherty O F Mrs r1440 6th
Doherty Patk pntr r541 West A
Doherty Wm M washing machines 931 Bway r3717 5th
Dohl Anna r7637 Eads La Jolla
Dohl Miene (wid Fred) h7637 Eads La Jolla
Doi B (Toki) treas Nippon Co r1028 Island av
Doig Arth M mach r4220 Landis
Doig Edna S (wid Jno) r2596 L
Doig Edwin M r4220 Landis
Doig Jno H (Genevieve) tchr S D High Sch h4177 Alabama
Doig Robt L (Adda) phys 432 C R12 h3376 30th
Dolan Delia h1555 4th
Dolan Lloyd P (Alice) h2335 Ft Stockton dr
Dolan Wm B (Sadie) electn h4744 Santa Monica av O B
Doll Edw B (Helen) gro 3907 University av h4134 Central av
Dollinger Millard B (Grace) tmstr h3729 41st
Dolocaro Jno lab h3144 J
Dolph Ada (The Book Nook) r1785 W Columbia
Dolson Henry F (Rebecca) carp h3086 Main
Dolson Mattie J Mrs r1930 Irving av
Domain Thos P (Anna) h131 15th
Domato Angelo fishermn r535 W Date
Domato Antonio fishermn h535 W Date
Dombo Peter R (Bertha) carp h3778 45th
Dominguez Alfonso (Consuelo) h934 Sampson
Dominguez Consuelo r951 18th
Dominguez Francisco (Felipe) lab h2148 National av
Dominguez Jose pntr h951 18th
Dominguez Miguel (Helen) printer San Diego Union h1290 Bancroft
Dominguez Ramon (Maria) lab h829 W Cedar
Dominquez Teodoro (Lupi) lab h325 N 33d
Dominic C C r Golden West Hotel
Domnitz Isaac L (Lena) mens furngs 339 F h1494 G
Don Apolonis lab Santa Fe
Don Jos r1620 Union
DON LEE, J E Clark Mgr San Diego Branch, Distributor Cadillac Automobiles for State of California, 1302 1st, Phone Main 5186
Donahey Wm J (Kath) h3750 46th
Donahoo Jno H wtchmn r3628 5th
Donahue Cath cosmetician Park Beauty Parlor h3491 Copley av
Donahue Don D (Harriet) bkpr Mayer & Boyce h3641 4th
Donahue Don D jr r3641 4th
Donahue E E r Golden West Hotel
Donahue Geraldine M Mrs clk r2706 Cooper
Donahue Jerry (Belle) h2934 Kalmia
Donahue Jno S (Grace) h2127 Irving av
Donahue Jos P (Kath) printer Evening Tribune h2630 Island av
Donahue Prentiss H (Geraldine) slsmn h2706 Cooper av
Donahue Wilber C r1806 J
Donahue Wm J (Eva) clk h3225 Granada
Donal Frank H (Margt) carp h3182 L
Donald Ralph S (Ideal Lndy) (Parisian French Hand Lndy) r3544 Pershing dr
Donald Wm A (Susan) h4277 Chamoune av
Donaldson Chas J (Jennie) h2203 Ft Stockton dr
Donaldson Ephraim L h3867 Menlo av
Donaldson Harriet J (wid J B) h1341 Edgemont
Donaldson Jas lab r3041 Imperial av
Donaldson Jas H (Laura) h3979 Ingalls
Donaldson Lulu A Mrs r3763 42d
Donaldson Robt S (Margt) h4374 Georgia
Donaldson Walter R (Betty) h3533 Herbert
Donaldson W Hayden (Ethel) teller S D Tr & Sav Bk h4775 32d
Donaskie Saml r417 Market
Donath Florence Mrs restr 5556 La Jolla blvd Bird Rock
Donath Ralph (Florence) h5556 La Jolla blvd Bird Rock
Done Jessie nurse S D Co Hosp
Dongaware M K Mrs h1703 30th
Dongaware Orval auto mech r1703 30th
Donigan Harriet C (wid Wm) r4162 Fairmount av
Donke Harold slsmn r818 A
Donlevy Jno C h2452 5th
Donley Ada A (wid D E) h3947 9th
Donley Alice G sec Henry Schumann-Heink r1704 Front
Donley Anna clk George's Specialty Shop r4581 Georgia

DR. H. FOX ROLLER, D. C.
BODY CORRECTION MEANS HEALTH
Our treatment is in line with nature's way of caring for the body
Phone Main 2493 713-715 Bancroft Bldg., First and Broadway Res. Phone 3-4872

DIRECTORY
LIBRARIES
We have on file in our Directory Library which we maintain in the rooms of the San Diego Merchants Association copies of Directories of the principal cities of the United States. These are for your convenience
R. L. POLK & CO.

YOUR CITY DIRECTORY SHOULD BE TRADE MARKED

Contact is the basis of civilization. By our contacts with others our ideas are broadened and fertilized. The interchange of ideas and ideals, made possible by association contacts, are the greatest factor in the refinement of a service or a product. They help that service or product attain a high degree of perfection. This is the office performed by the ASSOCIATION OF NORTH AMERICAN DIRECTORY PUBLISHERS.

RAYMUND V. MORRIS, INC.
HUDSON and ESSEX
1531 BROADWAY PHONE MAIN 6161

Donnan Chester C (Angeline) circulator S D Union and Tribune h3563 Bancroft
Donnan Marion N drftsmn h3204 Grim av
Donnell Drury (Kate) h3530 4th
Donnell Hattie (wid J E) r4531 Louisiana
Donnell Robt H phys 1007 5th R921 r U S Grant Hotel
Donnell Thos M (Martha) h943 17th
Donnell Wm cashr M A Berg r1334 1st
Donnelly Alice T tchr Woodrow Wilson Jr High Sch r2477 L
Donnelly Cath A (wid Jno) h222 16th
Donnelly Donald J (Evelyn) formn Union Oil Co h3374 Felton
Donnelly Dorothy Mrs r4181 Stephens
Donnelly Eug (Alice) clk h2477 L
Donnelly G r Golden West Hotel
Donnelly Helen F tchr Fremont Sch r2477 L
Donnelly Jas A checker r222 16th
Donnelly Jas G phone opr r4581 Georgia
Donnelly Jno J (Mary) h2230 State
Donnelly Jno L clk PO r222 16th
Donnelly Jno T (Margt) h1261 Torrey Pines rd La Jolla
Donnelly Marguerite C r1261 Torrey Pines rd La Jolla
Donnelly Mary J r1261 Torrey Pines rd La Jolla
Donnelly Michl E (Irene) police r4972 Voltaire
Donnelly Michl F (Joan; Balboa Drug Co) h3681 32d
Donnelly Michl H (Mary) lab h4581 Georgia
Donnelly Richd L (Maude) trav slsmn h4004 Illinois
Donnelly Thos (Lulu) gas sta 2708 Balboa P B
Donner Chas R (Josephine) pntr h1619 Grove
Donner Juliet h4561 Terrace dr
Donnett Lomond E (Helen) cabtmkr h3063 El Cajon av
Donnohue Mittie (wid E T) r4073 39th
Donofrio Dominick A (Clara) real est 718 E h3934 Falcon
Donohue Gertrude bkpr Union Trust Co h1260 23d
Donohue Jno W (Mary) v-pres-sec Security Coml & Sav Bk h4111 Palmetto way
Donohue Jno W jr r4111 Palmetto way
Donohue Matthew W (Merle) asst-cashr Security Coml & Sav Bk h1412 29th
Donohue Thos P (Anna) gro 3102 Clay av
Donovan Geo M (Mamie) firemn Naval Hosp h3909 Normal
Donovan Jack USN r2102 Union
Donovan Jas (Sadie) h2313 32d
Donovan Jas A (Florence) h222 Beech
Donovan Lawrence P (Enid) slsmn Getz & Grant h3593 Adams av
Donovan Leo F clk Bledsoe Co r2138 Harrison av
Donovan Le Roy F clk Klauber-Wangenheim Co r237 19th
Donovan Pearl Mrs lndywkr h237 19th
Donovan Sadie Mrs cashr Cafe Cabrillo r2313 32d
Donovan Wm P (Eleanor) h4163 Texas
Dooley Earl W (Thelma) auto mech h2202 Union
Dooley Jno F (Hazel) slsmn h4818 Hawley blvd
Dooley Robt r1440 6th
Dooley Roy R slsmn Paige Co r4659 Park blvd
Dooley Ruth Mrs h3816 Ward
Dooley Thos F cook r938 Ash
Dooley Winfield S (Tilda) restr 540 Market h3501 Utah
Doolittle Abr L sign pntr r711 8th
Doolittle E A elev opr Granger Block
Doolittle Frank L jan r711 8th
Doolittle Mary S G (wid H E) h3280 Park av
Doonen Richd r337 F
Door of Hope Girls' Home Mrs A L McClelland matron 4374 Loma Alta O B
Dopp Geo G cigars 643 Market h721 18th
Doran Caroline A (wid Jno) h3782 Georgia
Doran Francis E (Mary) h932 Oliver av P B
Doran Frank (Nellie; Doran & Boyd) h3735 7th
Doran Frank (Mary) storemn USN Supply depot h4233 Fairmont av
Doran Gilbert H (Dorothy) slsmn h1343 Front
Doran Jane E clk S H Kress & Co
Doran Jos V (Eunice) sergt detective h3351 Dale
Doran Madeline r3735 7th
Doran Mary E r3782 Georgia
Doran Patk h4177 Louisiana
Doran & Boyd (Frank Doran B B Boyd) genl contrs 121 Bway R345
Dorantes Rodrigo V clk r758 4th
Doray Amy F (wid E J) confy 805 F
Dorca B J Rev pastor Church of Our Lady of Guadalupe h1704 Kearney av
Dorcas Altura r4934 W Pt Loma blvd O B
Dore Michl lab r3987 G
Dorey Sarah O (wid W D) h3724 Bancroft
Dorfman Abr S clk r830 6th
DORIA JOHN N (Trinidad), Prescriptions Carefully Compounded, "Free Delivery," 1795 Logan av, Tel Main 8624 h2236 Julian av
DORIA MANUEL M JR, M D (Mamie) Physician and Surgeon 419 Electric Bldg 861 6th, Phone 35715, h2521 San Marcos av, Phone 32929
Doria Ramon clk J N Doria r2236 Julian
Doris C A pumpmn r4120 Pope av
Doris Roy J (Theresa) USN h3611 Adams av
Dority Chas M r4185 Park blvd
Dorland Carl C (Eliz) v-pres-mgr 5th and University branch Security Coml & Sav Bank h1868 Lyndon rd
Dorland Chester P r3100 Brant

Contact Is the Basis of Civilization
By our contacts with others our ideas are broadened and fertilized. Your business, too, will react to the benefits to be derived from contacts made through the medium of your City Directory.

San Diego Woman's Advertising and Publicity Council
372 Spreckels Building — Phone 3-4325
Associated With California Publicity Council

Dorland Frank N (Hope) auto accessories 810 F h3930 3d
Dorland Max A clk r3930 3d
Dorland Willet S (Emma) pres Security C & S Bk h3100 Brant
Dorland Willet S jr r3100 Brant
Dorman Austin W (Mary) h2874 Main
Dorman Chester L (Marcella; Dorman & Houser) h3433 Grim av
Dorman Claire E (wid Edw) r927 26th
Dorman Edw A slsmn Dorman & Houser r927 26th
Dorman Grace E r2874 Main
Dorman H r Golden West Hotel
Dorman Omar A mgr S D Auto Tire Co r927 26th
Dorman & Houser (C L Dorman A L Houser) auto accessories 730 B
Dorn Arth L (Leo) atty associated with Shreve, Green & Shreve h4326 Trias
Dornan Jennie r1815 3d
Dornan Lydia orderly S D Co Hosp
Dornbaum Albt (Betty) h3410 Pershing av
Dornberger Edw L (Louise) dentist 520 E R608 h1535 Dale
Dorner Cora M Mrs (U S Theatre) r Los Angeles
Dornfeld Jno F (Julia) archt 2552 A
Dornfeld Leona B r2552 A
Dornfeld Louise J sten Eldred & Wansley r2552 A
Dorr Geo H r1515 Front
Dorr Jno L (Pearl) h1611 Campus av
Dorr Mary D Mrs h4538 Park blvd
Dorr Robt bootblk r245 9th
Dorris Emma nurse r821 21st
Dorris Fred O (Jessie) mgr Balboa Garage h1003 Hunter
Dorris Wm G (Hazel) prsmn h4481 41st
Dorsey Bert h838 25th
Dorsey Eliza V Mrs h4355 Marlborough
Dorsey Frank B h3611 3d
Dorsey Frank B traffic mgr S D & A Ry Co r4085 5th
Dorsey Frank C barber r4355 Marlborough av
Dorsey Helen nurse r4355 Marlborough
Dorsey Jno lab r rear 3231 Webster av
Dorsey J H r1247 Columbia
Dorsey Wm A (Frances) bkpr Spreckels Bros Coml Co h1936 Fern
Dorster Laura Mrs smstrs r1635 Guy
Dort Edw H (Florence) pharm h3309 33d
Dort Emma J (wid Levi) h2114 Harrison av
Dort Ernest W (Helen) postmstr h4087 4th
Dort Guy J (Gertrude) clk h3544 Arnold
Dort Harry M (Genevieve) used autos 1060 2d h2415 Dulzura av
Dort Oral M Mrs h2455 San Marcos av
Dort Ray O auto mech r110 B
Dorthy D r1317 1st
Dorton Bert candy mkr r237 West F
Dorval Arth E carp r4352 Arizona
Dorval Jno B slsmn Singer Sewing Mach Co r4352 Arizona
Dorval John R surv r4352 Arizona
Dorval Margt E sten r4352 Arizona
Dorval Salvadora Mrs h4352 Arizona
Doss Geo W (Laura) carp h2038 Emerald av P B
Doster Alf M (Ella) slsmn h1817 University av
Doty Alan A (Ada) barber h1221 G
Doty Chas M (Emma) h4915 Kendle P B
Doty Jas C (Agnes) USN h3987 Ingalls
Doty Walter V (Aubrey) USN h1508 C
Doubennier Jno W h4064 Albatross
Double Seal Ring Co (A C Moore) cylinder grinding 1144 1st
Doucette Harry D (Lillian) USN h4211 Iowa
Doucette Moses (Eliz) tailor h4030 8th
Doucette Napoleon (Rose) h2026 National av
Doud Ethel h5127 Benton pl
Doud Minnie R (wid F N) artist h3607 Pershing av
Douden Alvin S (Selma) h4217 43d
Douden Geo W (Jennie) h4011 Illinois
Douden Selma N Mrs depy City Tax Collr r4217 43d
Dougall Leslie P (Jessie; North Park Music Shop) h3670 39th
Dougherty Arth (Anna) lab h3854 National
Dougherty Eliz R wrapper r315 22d
Dougherty Everett H (Marie) teller First Natl Bank h4084 Kansas
Dougherty Florence mlnr r3486 Adams av
Dougherty Florence (wid Austin) nurse r4632 34th
Dougherty Francis J (Henrietta) embalmer Bradley & Woolman h1508 Blaine
Dougherty Hannah Mrs r4077 Marlborough av
Dougherty Harry E carp h3820 41st
Dougherty Hattie Mrs fur rms 1422 5th
Dougherty Hester dom r2875 Main
Dougherty Jas H (Eliz; Dougherty The Printer; Dougherty's Catholic Book Supply Store) editor The Southern Cross h2575 K
Dougherty Jas W (Ethel) auto mech h5021 Niagara av O B
Dougherty Jno H printer r2575 K
Dougherty J B agt Northern Life Ins Co r Golden West Hotel
Dougherty Louis lab r2568 L
Dougherty Mae E Mrs h5023 Niagara av O B
Dougherty Raymond W (Cecil) teller First Natl Bank h4084 Kansas
Dougherty Robt (Mary) h1242 Front
DOUGHERTY THE PRINTER (J H Dougherty) 1222 3d, Phone 3-4679
Dougherty Thos W (Anna) gdnr h2568 L
Dougherty Wm car clnr r725 Pennsylvania av
Dougherty Wm H (Hattie) h1422 5th
DOUGHERTY'S CATHOLIC BOOK SUPPLY STORE, J H Dougherty, Prop, 1222 3d, Phone 3-4679
Doughty Aug A (Maud) h1941 5th

This City Directory is placed on file in various Directory Libraries maintained by the publishers throughout the United States.

In line with the economic trend to standardize all generally used products, THE ASSOCIATION OF NORTH AMERICAN DIRECTORY PUBLISHERS has decided to make, and is now making, all city directories published by Association members conform to certain standards in regard to make-up, compilation and classified business headings which will simplify and facilitate their use.

RICHARD E.
SEOL
COMPANY
DRAPERIES
Upholstering
Painting
ORIENTAL
RUGS
Wall Paper
INTERIOR
Decorators
PHONE
3-4604
1303 FIFTH

Harley - Davidson Motor Cycles
PHONE MAIN 5677 SAM McPHERSON 640-648 MARKET

Doughty Auto Supply Co J E Doughty mgr 803 F
Doughty Chas N real est 121 Bway R315
Doughty Gilbert H barber r2984 Franklin
Doughty Harry R tchr S D High Sch h3346 Gregory
Doughty Irma S Mrs tchr McKinley Sch r3346 Gregory
Doughty Jas O (Josie) restr 4286 Cass blvd P B
Doughty Joshua E mgr Doughty Auto Supply Co h3614 Albert
Doughty Philip (Valeria) bldg contr h3849 Chamoune av
Douglas Alicia M (wid W C) r2335 Ft Stockton dr
Douglas Danl W (Bertha) cptlyr h3583 Mississippi
Douglas David (Ida) h3829 36th
Douglas Geo C lab h4063 41st
Douglas Grill A L Ramsey mgr 619 2d
Douglas Hotel 206 Market
Douglas Jas E (Rosella) h3953 9th
Douglas Jos (Mary) dry gds 731 5th h519 21st
Douglas L J auto mech Pac Garage Inc
Douglas Wm C carp r1831 Julian av
Douglas Wm P (Eliz) electn h4074 35th
Douglass Bret A (Pearl) r4560 Imperial
Douglass Carl F slsmn Union Oil Co r National City
Douglass Casandre J Mrs h4774 Del Monte av O B
Douglass Chas P (Minnie) h202 Nutmeg
Douglass Ella J (wid C P) solr J P Mills Organization h3470 Monroe
Douglass Jas D (Ruth) auto mech h7639 Herschel av La Jolla
Douglass Jas M (Nellie) poultrymn h4560 Imperial av
Douglass Jno F (Mary) mtrmn h4557 Marlborough dr
Douglass Kathlyne Mrs h901 23d
Douglass Marcellus (Lillian) h4651 Bermuda O B
Douglass Marie r901 23d
Douglass Miriam r1319 5th
Douglass Paul (Ethel) plmbr h4875 Del Mar av O B
Douglass Paul N delymn r2930 Taylor
Douglass Raymond R r3470 Monroe av
Douglass Robt O apts 1479 J
Douglass Thos R (Eliz) h4608 Bancroft
Douglass Wm N (Lillian) roofing mgr Benton Roof & Paint Co h4776 Del Monte O B
Doumaux Eug (Eliz) lab h4519 North av
Douthett Wm A (Lelah) city pass agt S D & A Ry Co h1931 Columbia
Dove Owen S printer r3069 Juniper
Dove Steph (Cath; Dove & Robinson) h3069 Juniper
Dove & Robinson (Steph Dove B C Robinson) printers 648 4th
Dovey Arth (Sadie) h4360 Idaho
Dovey Marlow J slsmn J P Mills Organization r2172 Front
Dow Fred D chauf S J Wines Coffee Co r National City
Dow F L r Golden West Hotel
Dow Hulda h1456 E
Dowd Edw N slsmn Cal Dental Supply Co r136 W Cedar
Dowd E Job (Bernice) woodstone contr h3569 Granada av
Dowd Henry J clk r4027 32d
Dowd Jno S (Katie) clk h136 W Cedar
Dowd Marie Mrs h225 S 28th
Dowd Roy H marble wkr r2831 N
Dowd Wm J clk Westn Mtl Supp Co r4027 32d
Dowden Thos B (Octavia) (Panama Heights Print Shop) h3936 Woolman av
Dowdy Dorothy V r3749 40th
Dowdy Lewis H (Adeline) firemn City Fire Dept h7862 Ivanhoe av La Jolla
Dowell Edw H (Julia) sec Federated Trades and Labor Council h1463 2d
Dowell Gertrude h4277 Sierra Vista
Dowell Ida M dom r4511 Narragansett av O B
Dowell Ivan T gdnr h4511 Narragansett av O B
Dowell Thos J (Mary) h1407 2d
Dower Virginia Mrs clk B F Emerson r732 8th
Dowers Russell R clk C F McCurdy r1335 Grove
Dowers Saml (Alma) h1335 Grove
Dowing G Franklin real est r343 A
Dowkes Phyllis E tchr r4533 Georgia
Dowling Michl G (Mina) h3252 4th
Down Jno gdnr r4715 Edgeware rd
Down The Houseman (W F Down) real est 742 E
Down Wm F (Eliz; Down The Houseman; San Diego Real Estate Exchange) h4715 Edgeware rd
Down Wm F jr (Frances) slsmn W F Down h1025 Johnson av
Downard Harry A (Mabel) bkpr Mekas Bros h3440 Florida
Downard Thos G (Charlotte) h4379 Euclid av
Downer Ellen E (wid J F) h1444 Granada av
Downer Ethel asst librarian Public Library r3820 Georgia
Downer Frank M (Mabel) h3446 Texas
Downer Frank M jr depy City Atty h2325 Myrtle
Downes Edw F clk r1809 Montecito way
Downes Michl F (Alice) h1809 Montecito way
Downes Winifred M sten r1809 Montecito way
Downey Arth r2117 Howard av
Downey Clude L (Edith) chauf r3861 Chamoune av
Downey Emma A (wid C E) r334 Kalmia
Downey Francis J (Anna) h3950 Normal
Downey Raymond r2117 Howard av
Downey Thos C (Elda) h3528 Columbia
Downey Wm L (Mattie) cook h2826 Chestnut
Downing Belle O Mrs h3811 Belmont av

DIRECTORIES
City, County or State—Invaluable for Mailing Lists
San Diego Directory Co., 826 3rd

Los Angeles
San Francisco
WM. R. STAATS CO.
ESTABLISHED 1887
Pasadena
San Diego
GOVERNMENT, MUNICIPAL and CORPORATION BONDS
410 UNION BUILDING PHONE 3-4209

DOWNING GEO F, Real Estate, Insurance, Loans, 4020 Van Dyke av, Phone Hillcrest 1634 r1270 4th
Downing Harold W (Ethel) mgr Hewins Rubber Co h2951 Hawthorn
Downing Isabella (wid D M) h2054 State
Downing Jno H (Lucy) h1352 Sutter
Downing Lillie M (wid S N A) r1362 9th
Downing Mary r3811 Belmont av
Downing Wm B (Eliz) h2539 B
Downlock Chas W slsmn h1833 Moore
Downs Clifford L (Julia) clk Naval Air Sta h4128 Wilson av
Downs Earl E (Jane) mill hd h1890 Kearney av
Downs Earl T (Adelaide) chauf h1201 Robinson av
Downs Emma r4075 University av
Downs Frank lab r4027 Utah
Downs Harry (Etta) h3904 Adams av
Downs Jas E (Mary) phys h4075 University av
Downs Johnnie actor r2931 Thorn
Downs Morey H (Eva) h2931 Thorn
Downs Roy (Daisy) h4027 Utah
Dowse Thos J (Alice) ins agt h1520 Gregory
Doxey Jno L (Dorothy) USMC h1115 Hunter
Doyel Otis A (Ethel) USN h2466 G
Doyle Agnes L h3825 Menlo av
Doyle Arth L (Mary) h2639 5th
Doyle-Barnes Co J L Doyle pres E Y Barnes sec-treas whol produce 629 J
Doyle Clara V Mrs r3952 Falcon
Doyle Jarvis L (Rebecca) pres Doyle-Barnes Co and v-pres Pac Bldg Co h3427 4th
Doyle Jas r223 15th
Doyle Mary cook 208 W Juniper
Doyle Peter H (Grace) r2232 Island av
Doyle Peter J (Mary) h3700 Richmond
DOYLE VICTOR (Blanche), Kodak Finishing, Picture Framing, Copying, Coloring and Enlarging 1268 4th, Phone 3-2203
DOYLE S H R CAPT, Commanding U S Naval Air Sta r Quarters D Local 81
Dozier Wm E (Cora) carp h607 64th Encanto
Draeger Emma (wid A C) h3050 Elm
Draeger Mary A clk r3050 Elm
Draeger Wesley J r3050 Elm
Draeseke Chas G (Amelia) h3970 4th
Dragon Jerome (Agnes) tailor h2893 Madison av
Dragoo Allison (Belle) carp h4042 Epsilon
Drake Annie A h4575 Santa Monica av O B
Drake Arth L (Lina) meat ctr h2017 Logan av
Drake Edw r1334 1st
Drake Francis S (Martha) apts 2323 E
Drake Frank N h4004 Kansas
Drake Geo H (Della) asst bldg inspr City Operating Dept h2156 State
Drake Josephine Mrs h140 W Thorn
Drake Kathleen N Mrs reporter La Jolla Light h 7966 Ivanhoe av La Jolla
Drake Maslau W slsmn Merchants Life Ins Co r3009 Myrtle
Drake Thos jan S D Hosp
Drake Vernon P Rev (Linnie) pastor First Church of The Nazarene h868 23d
Drake Wm A (Ruth) h2412 University
Drake Zoe tchr S D High Sch r4004 Kansas
Drane Vernon A (Agnes) chauf h4565 Terrace dr
Dranga Eug T clk Motor Hdw & Equip Co r1306 Union
Drangson Mildred Mrs slsldy R L Tamlin r1640 Bway
Draper Bertha R (wid Walter) h3790 3d
Draper Chas E V (Hattie) h3822 Albatross
Draper Edwd P (Ora) real est h1115 Madison av
Draper Florence tchr Washington Sch h2042 Albatross
Draper Frank L r4463 Terrace dr
Draper Harold W (Margery) printer Evening Tribune h2565 K
Draper Jessie M (wid C E) h1710 Titus
Draper Jno C (Annie) h3451 Florence
Draper Jno D h1719 State
Draper Mabel smstrs r632 Sampson
Draper Marion W (Amanda) lab h2618 Newton
Draper Nettie (wid C W) h2042 Albatross
Draper Ora M Mrs tchr Roosevelt Jr High Sch r4583 New York
Drasdo Ernest (Bertha) h430 Brookes av
Dravo Sarah M Mrs h3424 46th
Drayner Harwood A clk Union Oil Co r3361 28th
Dreamland Athletic Club Market nw cor India
Drebert Cassius A (Martha) eng h3819 Highland av
Drebert Lynn C r3819 Highland av
Dreesen Wm (Gertrude) order clk Hellers h4229 34th
Dreghorn Matthew E (Johanna) clk h7805 Fay La Jolla
Dreher Clara E C (wid Albt) smstrs r1932 32d
Dreis Adolph (Mary) meat ctr h3946 Louisiana
Dreis Walter meat ctr r3946 Louisiana
Drengson Arth T barber 1157 6th r1640 Bway
Drennan Wm A pres-mgr Hotel St James r830 6th
Dresden Apartments 3119 5th
Dressen Peter (Lillian) r1425 4th
Dresser Alson G (Dora) lab r1908 F
Dresser Chas F (Ora) whse formn W J Bailey Co h3936 Texas
Dresser Dale clk Union Title Ins Co r3936 Texas
Dresser Nellie E tchr Brooklyn Sch r1253 22d

WE CAN FURNISH YOU ANY DIRECTORY IN THE WORLD
R. L. POLK & CO., DIRECTORY SALES DEPT.

DIRECTORY
LIBRARIES
We have on file in our Directory Library which we maintain in the rooms of the San Diego Merchants Association copies of Directories of the principal cities of the United States. These are for your convenience
R. L. POLK & CO.

NOTICE TO ATTORNEYS

The publishers of this directory maintain for the benefit of attorneys and others interested, a research department for the searching of city and other directories for lost persons or defendants in court actions.

Los Angeles
San Francisco
Oakland

HUNTER, DULIN & CO.

Pasadena
Santa Monica
Hollywood

GOVERNMENT, MUNICIPAL AND CORPORATION BONDS

Fourth Floor, First National Bank Building — Phone Main 5586

Dressler R F Mrs h2646 A
Drew Albt H slsmn McClintock Stg Whse Co r718 Ash
Drew Chas E whsemn Sperry Flour Co r1118 Front
Drew Della A (wid Allen) h345 22d
Drew Mary C (wid W H) h1441 28th
Drew Orville R r3776 Bayside Lane M B
Drew Rae B tel opr r3814 Mississippi
Drew Rex (Clara) plmbr Rohde Bros h3776 Bayside la
Drew Wm A (Nettie) slsmn J M Ray Co h228 S 37th
Drewery C Harry (Gertrude; Harbor Garage) h4064 Falcon
Drewery Emelie Mrs clk Reed's Drug Store r3529 Albatross
Drewery Gertrude Mrs bkpr Rohde Bros 4064 Falcon
Drewery Harry retoucher G J Vreeland r1461 10th
Drewery Wallace G driver G B Wright
Drews Ernest (Mary) h2552 B
Drexel Wm R (Doris) slsmn H J Edwards h2890 Spruce
Drexler Lena h3330 Bancroft
Dreyer Carmelite h1468 Front
Dreyer Henry F (Rose) h1747 5th
Dreyer Jno H r718 Douglass
Dreyfous Emile (Sarah) music tchr 953 8th R13 h1854 3d
Drier Wiggs pntr r1226 4th
Dries Leslie plstr h4127 Georgia
Driese Edw R (May) bldg contr h6855 La Jolla blvd La Jolla
Driese Wm (Nora) plmbr h1355 8th
Driggs Mathoni P (Jessie) credit mgr Star & Crescent Oil Co h4024 Ingalls
Driscoll Anna E mgr Maple Apts h1360 9th
Driscoll Arth S (Maude) vulc h4383 Cleveland av
Driscoll Bertha M smstrs r1360 9th
Driscoll Billie A lndywkr r828 S 27th
Driscoll Cornelius r2143 Bacon O B
Driscoll Harry E (Grace) auto mech h4760 Kansas
Driscoll Jno C h4694 Pt Loma av O B
Driscoll Jos A (Alda) USN h828 S 27th
Driskell Arth P (Dora) carp h4170 Falcon
Driskell Carey (Driskell Drug Store) r Casa Grande Apts
DRISKELL'S DRUG STORE Carey Driskell Prop 3547 University av cor Wilson Phone Hillcrest 5774
Driver Charlotte Mrs h3414 Orange av
Driver Delbert L (Inez) USN h2447 G
Driver Edwin S (Ernestine) sash and doors 202 7th h120 W Lewis
Driver Eva sten USN Pub Wks Dept r1320 W Washington
Driver Geo W (Mary) drugs 4673 Park blvd h1320 W Washington
Driver Orvil (Florence) h3228 41st
Driver Rex D bkpr First Natl Bk r3622 Indiana
Driver Robt F dept mgr Mutual Finance Corp r1320 W Washington
Driver Saml D (Justine) gdnr h3622 Indiana
Driver Sarah asst librarian County Free Library r3419 Orange av
Drommerhausen Fred W clk r4723 Vista
Drouillard Clarence J USN (Eliz) h3938 30th
Drouillard Louis E (Anna) carp h3180 K
Drouillard Mildred r1869 Cable O B
Drown Frank E (Grace) carp h4224 10th
Drown Geo H (Kath) USN h3850 Fairmount av
Drown Kenneth G (Ella) bkpr Sou T & C Bk h4216 10th
Drown Wm E (Dorcas) lab h2535 K
Drubber Fred clk h2768 Logan av
Druebert Wilbur E slsmn r4630 North av
Drueke Anton (Mary) h2886 Redwood
Drum Rado A (Lena) lather h4163 Alabama
Drum Sarah T Mrs h4436 McClintock
Drum Ted USN r936 State
Drumhiller Dora (wid Wm) h 3527 Wightman
Drumm Leo C meat ctr r703 Alice av
Drummer Elroy r4329 Central av
Drummer May J (wid H J) h4329 Central
Drummond Chas R slsmn Cudahy Pkg Co h3315 30th
Drummond Edith G Mrs copyist County Recorder r327 Laurel
Drummond Finlay M (Mary) h1261 Prospect pl La Jolla
Drummond Fitz-Henry W (Morrell) h 345 Laurel
Drummond Frank clk Qualitee Dairy Products Co r741 11th
Drummond F Warren jr (Clyda) teller Sou T & C Bk h3651 Kite
Drummond Jno lab h3339 Birch
Drummond Robt C (Mae) USN h2143 Brant
Drummond Theo E brkmn r Golden West Hotel
Drummond Thos B res mgr Mitchum Tully & Co and Kidder Peabody Co h345 Laurel
Drummond Thos F (Edith) h327 Laurel
Drummonds Jas cook r825 5th
Drury Carrie M (wid J L) h4820 Felton
Drury Frank M cabtmkr 2646 Imperial
Drury Helen M hairdrsr r4753 Utah
Drury John D (Maude) gdnr r2412 L
Drury John R carmn S D Elec Ry Co r2565 L
Drury Julia E Mrs mach opr r4753 Utah
Drury Kevil P lab r2565 L
Drury Mary E (wid W T) h2565 L
Dryden A Melvin (Lena) slsmn Muehleisen Co h2035 Bway
Dryden Edmundson E (Jennie) h6373 6th
Dryden Walter S (Flossa) real est 2925 University av h4019 Texas
Dryer Edw H (Anna) constr eng h4033 Louisiana
Dryer H H r Golden West Hotel
Dryer Jos E (Helena) sec-treas Standard Mattress & Furn h2825 3d

Contact Is the Basis of Civilization

By our contacts with others our ideas are broadened and fertilized. Your business, too, will react to the benefits to be derived from contacts made through the medium of your City Directory.

Willard STORAGE BATTERY
916 UNION, CORNER E
WAGNER ELECTRIC SERVICE

WESTERN AUTO ELECTRIC CO.
Automotive Electricians

Willard STORAGE BATTERY
PHONE MAIN 7178
MASON TIRES

Dryer Mae checker r4033 Louisiana
Dryer Nathan M carp r4033 Louisiana
Dryer Sarah M r4033 Louisiana
Drysdale Alex (Eliza; Lakin & Drysdale) r1366 2d
Drysdale Wm B h425 S Bancroft
D'Soto Eliz C (wid Edw) r1532 Cypress av
Duarte Emedine F (Consuello) auto mech r2026 C
Duarte Frank A (May) restr 225 F h759 2d
Duarte Julian (Rosa) h346 17th
Duarte Louis (Ramona) lab h4345 Idaho
Duarte Nita E clk Holzwasser r911 Burns Ct
Duarte Rafael lab h946 13th
Duarte Rose nurse r3780 5th
Duarte Saml r759 2d
Dubain Gertrude M h2548 A
Dubber Henry W (Martha) carp h1261 Hendricks av
Dubbert Herman (Mabel) h3540 Orange av
Dubbert Wiley clk r3540 Orange av
Dube Wilbur W (Caroline) USN h826 Johnson
Dubin Abr tile setter r3571 Van Dyke av
Dubkovich Geo r1437 4th
Dubois Almira L (wid H) h6861 La Jolla blvd La Jolla
DuBois Chas D (Bertha) USN h3881 Franklin
Dubois Marie Mrs h1464 Union
Dubowsky Benj clk r768 10th
Dubowsky Hyman (Belle) h768 10th
Dubowsky Ruth clk Simon Prager r768 10th
DuBrock Louis r869 10th
Dubuque Fire & Marine Insurance Co T A Wakeling agt 121 Bway R233
DuCharme Delia (wid Maum) r4836 Narragansett av O B
Duchesneau Beth Mrs nurse r1468 1st
Duck Frank E (Georgiana) lab h3637 45th
Ducker Ida M (wid J W) h1604 Grove
Duckworth Arth (Mary) eng h4116 Orange av
Ducloa Wilfred E auto mech r124 Bway
DuCray Clara maid r819 B
Dudacek Emanuel N bkpr Sou T & C Bk r2944 33d
Dudacek Jos (Maria) h3234 K
Dudacek Jos A (Alice) lab C R McCormick Lmbr Co r Encanto
Dudax Frank (Kate) wtchmn h3977 Main
Dudbridge Jno wtchmn Santa Fe r PO Box 758
Dudgeon Chas r944 State
Dudley A B (Emma) h3911 Polk av
Dudley Alice H (wid E F) h5107 Narragansett av O B
Dudley Frank B slsmn r University Club
Dudley Kath E bkpr Postal Tel-Cable Co r National City
Dudley Lindsey A (Kath) mgr Postal Tel-Cable Co h1044 4th
Dudley Martin T (Katie) pntr h3230 Clay av
Dudley Preston C slsmn r3777 4th
Dudley Ruth H clk r3777 4th
Dudley Saml O (Minnie) h1654 7th
Dudley Sarah E tchr Frances Parker Sch r4277 Jackdaw
Dudrow Edw C (Jessie) r1309 2d
Duehn Carl O (Dorothea) r3844 8th
Duehn Hulda (wid L J) h3844 8th
Dueholm Christian F (Pearl) h840 31st
Duel Dexter S (Margt) h4263 35th
Duel Dorotholia r4263 35th
Duel Luella r4263 35th
Duenas Pablo (Maria) lab h3652 Alpha
Duer Elnora (wid J J) h3552 Pershing av
Duerksen Agnes dom 3544 30th
Duerr Harry O (Louisa) h2604 Front
Duerr Louise Mrs solr J P Mills Organization r2606 Front
Duerrhammer Anna H Mrs h2028 Harrison av
Duerrhammer Aug A (Josephine) h1806 Julian av
Duerrhammer Fred baker r2028 Harrison av
Duerst Herman J (Anna) plmbr D A Deacon h241 Southlook av
Duff Grace nurse r1468 1st
Duff Raveloe E (Edna) h4022 Front
Duffett Belle L (wid E W) h4121 Illinois
Duffett Geo L electn r4121 Illinois
Duffett Isabel C clk r4121 Illinois
Duffett Kath M clk Hellers r4121 Illinois
Duffey Cath T sten V Wankowski & Co r1724 30th
Duffey Jas r1422 Bway
Duffey Mary A sten Williams Steamship Co h1724 30th
Duffey Otis E (Anna) carp h1896 Logan av
Duffey Rosa E sten San Diego Sun r1724 30th
Duffield Eliz (wid H T) h525 Kalmia
Duffield E H r944 State
Duffield Marcus P (Jennie) trust officer Southwest Union Securities Corp r3620 Pershing av
Duffield Wilkes M (Norma) slsmn Grable-Francisco - Bleifuss Co h4210 Orange av
Dufford Darwin asst Capitol Elec Co r La Mesa
Du Fort Napoleon M (Clara) car inspr S D & A Ry Co h245 35th
Dufour Jos D r122 24th
Dufour Margt usher r822 1st
Dufour Marie (wid Jos) h822 1st
Du Fresne Ernest F (Maude) lawyer 1017 1st R 416 h1221 22d
Duffy Adeline S (wid I A) h rear 408 30th
Duffy Bernard P (Cath) pntr h3982 Albatross
Duffy Beth r3733 Menlo av
Duffy Chas C (Mary) depy Co Clerk h3784 Herbert

WE CAN FURNISH YOU ANY DIRECTORY IN THE WORLD

R. L. POLK & CO., DIRECTORY SALES DEPT.

Your standardized City Directory provides a definite opportunity to emphasize, increase and insure your business.

YOUR CITY DIRECTORY SHOULD BE TRADE MARKED

Contact is the basis of civilization. By our contacts with others our ideas are broadened and fertilized. The interchange of ideas and ideals, made possible by association contacts, are the greatest factor in the refinement of a service or a product. They help that service or product attain a high degree of perfection. This is the office performed by the ASSOCIATION OF NORTH AMERICAN DIRECTORY PUBLISHERS.

YOUR STANDARDIZED CITY DIRECTORY
provides a definite opportunity to emphasize, increase and insure your business.

Duffy Ella Mrs r2204 Albatross
Duffy F W r San Diego Hotel
Duffy Jas J restr 716 Market
Duffy Jno lab r739 2d
Duffy Luella sten Union Trust Co r2130 India
Duffy Mary asst libr S D Pub Library
Duffy Mary E r rear 408 30th
Duffy Mary J Mrs h3733 Menlo av
Duffy Mary J (wid Jas) h2130 India
Duffy Mary L Mrs h3953 Mississippi
Duffy Melvin B slsmn h4647 Idaho
Duffy Rhoda r3733 Menlo av
Duffy Saml J car repr S D Elec Ry r2130 India
Duffy Wm (Mary) h4758 Kenmore ter
Dugan Anna B (Green Dragon Camp) h1260 Prospect La Jolla
Dugan A D h4138 33d
Dugan Wm B lab r1116 Front
Dugar Rosa r120 16th
Dugger Albt A restr 527 F r Chula Vista
Dugger Nellie (Dick's Cafeteria & Bakery) r1020 Bway
Duggins Emmett F (Grace) lab h3870 Florence
Duggins Russell (Mary) clk Weitzel & Pastore r3370 Kettner blvd
Duhame Herman F carp r22 San Miguel av
Duhamel Marie H Mrs h3620 30th
Duhem Aug (S D Flower Shop) r National City
Duke Edmonton (Lorenza) pntr h4639 Kansas
Duke Eli (Annie) lab h1119 S 27th
Duke Fannie Mrs h1842 Kearney av
Duke Geo Z (Helena) h4466 Landis
Duke Jas Z r4466 Landis
Duke Kath Z (wid Z) r4466 Landis
Duke Myrtle smstrs r1842 Kearney av
Dukes Geo A h3 S 21st
Dukes Louis S (Anna) lab h3055 L
Du Laney Earl (Grace) tchr La Jolla High Sch h308 Nautilus La Jolla
Duley Jos I (Bertha) h3264 Dwight
Duley Roscoe A cptlyr r1440 6th
Dullam Eliza A (wid W H) r1438 Van Buren av
Dumars Flo P r901 7th
Dumas Andw confr 718 5th
Dumas Harry clk Andw Dumas r444 G
Dumm Carlos S (Ella) photog h4733 Pescadero av O B
Dumont Albt (Harriet) h2137 De Foe O B
Dumont Chas O (Hilda) porter r607 17th
Dumont Herbt O (Myrtle) bkpr h607 17th
Dumore Albt H (Laura) blksmth h rear 1809 Logan av
DUN R G & CO THE MERCANTILE AGENCY C M Armstrong Mgr 804 Electric Bldg 861 6th Phone Main 140
Dunann J Don (Edith) real est 739 E h4085 5th
Dunaway David (Bertha) slsmn Nason Sales Co h3407 Mountain View dr
Dunaway Leonard M USN r2135 Everett
Dunaway Ruth Mrs beauty opr r1338 1st
Dunaway Saml W (Edna) drugs 981 Garnet av P B h1020 Grand av same
Dunbar Caroline D tchr Sherman Sch h2045 30th
Dunbar Chester R (Delia) mgr hdw dept Hazard-Gould Co h1705 Robinson av
Dunbar Helen E r1621 28th
Dunbar Jas E (Mary) pres-gen mgr San Diego Amusement Co h4836 Cape May Ocean Beach
Dunbar Jos B (Helen) v-pres S D Ice & Cold Storage Co h1621 28th
Dunbar Lawrence H (Florence) dispr Triangle Transfer & Storage Co h4109 Utah
Dunbar Mace W (Florence) h3337 Herman av
Dunbar Millie Mrs r1427 Market
Duncan Alice r1229 8th
Duncan Edgar (Younkin) jan h3820 29th
Duncan Edw M (Georgia) h4670 Vista
Duncan Eliza S (wid W H) h1564 7th
Duncan Frances I tchr Grant Sch r4059 Idaho
Duncan Fred W (Marie) gro 2924 National av h2914 same
Duncan Geo D (Edith) sign pntr h3671 Roselawn av
Duncan Geo W (Mary) baker 3529 Adams av h1928 Edgemont
Duncan Harold M plmbr r3476 Newton
Duncan Harry E (Olive) auto mech h3587 Meade av
Duncan Jno bellmn r104 B
Duncan Jno P (Ellen) h2930 National av
Duncan Lydia (wid Theo) r648 W Hawthorne
Duncan L A asst cashr P M Dairy Co r National City
Duncan Mary E (wid T G) h2853 Newton
Duncan Mortimer N r1632 4th
Duncan Olive I bkpr-asst cashr Southwestern Gro Co r4245 Olive
Duncan Pearl Mrs r306 W Grape
Duncan Robt A (Minnie) h4344 Cleveland av
Duncan Robt H (Adele) auto top mkr h3796 Texas
Duncan Reuben L blr mkr r1315 Market
Duncan Sara J Mrs C S pract r1232 Bush
Duncan Serena (wid Wm) r319 Dewey
Duncan Vernie A tchr Normal Heights r4751 Marlborough dr
Dunderdale Harry lab r230 W Cedar
Dunfee Delia (wid T E) h1416 Bush
Dungan Jno T (Dungan & Harrison) real est 3080 University av
Dungan & Harrison (J T Dungan C H Harrison) real est 3080 University av
Dunham Celia A Mrs member City Playgrounds Bd Commrs r3820 Georgia
Dunham Clarence F (Florence) glazier h4062 Swift av
Dunham Edw A (Helen) plmbr h1632 I
Dunham Frank A (Lucy) pntr h3373 Orange av

Pacific Mutual Life Insurance Company
OF CALIFORNIA
"It pays 5 ways"
MAIN 4035 :: NEAL & DEASY, SUPERINTENDENTS :: 625 E STREET

BETTER RADIO SHOP
2866 UNIVERSITY AVENUE
STEWART - WARNER, DRAY
Parts, Repairs, Servicing
Phone Hill. 6588
NIGHT SERVICE
Hill. 0526-M

Dunham Howard C (Celia) h3820 Georgia
Dunham Mabel C r4125 Hermosa way
Dunham Saml B acct Haskins & Sells r1454 Bway
Dunham Stillman R jr (Sylvia) acct Klicka Lmbr Co h3743 Albatross
Dunithan Dorothy clk r4335 Wilson av
Dunithan Margt Mrs h4335 Wilson av
Dunkin Geo W (Mary) gro 3430 33d
Dunkle Frank (Anita) soft drinks 2161 Logan av
Dunkle Jas D (Ethel) bldg contr 3786 Menlo av
Dunkle Wm H cigars 1143 Bway h680 11th
Dunlap Blanche L hairdrsr Jno Noble r Spring Valley
Dunlap Carl W (Ellen) USN h3981 Kansas
Dunlap Edw A poultrymn h6210 Wunderlin av Encanto
Dunlap Eug E (Genevieve) purch agt N O Nelson Mfg Co h3019 5th
Dunlap Geo N (Eliz) h3303 30th
Dunlap Gifford L (Maroa) USN h2120 1st
Dunlap Harry G (Adelaide) inspr US Immigration Service h614 A
Dunlap Jas r4104 Utah
Dunlap Laura L Mrs r4250 44th
Dunlap Lester L (Blanche) slsmn h4250 44th
Dunlap Velma bkpr Ryan Airline r614 A
Dunlevy Robt M (Sarah) r2924 Ash
Dunlevy Wm P (Pearl) tchr S D High Sch h2924 Ash
Dunlop Howard M clk Sou Elec Co r3975 Park blvd
Dunlop Kenneth N clk H L Benbuogh r3975 Park blvd
Dunlop Sydney H (Anna) purch agt J S Schirm Coml Co h3975 Park blvd
Dunlop Sydney H jr clk H L Benbough r3975 Park blvd
Dunn Addison G (Frances) restr 1534 Bway
Dunn Andres bus boy r742 14th
Dunn Andw r1354 India
Dunn Annie r2672 Market
Dunn Arth R r3885 Superba
Dunn Chas F (Julia) USN r1416 Union
Dunn Chas T (Adelaide) h4618 Marlborough dr
Dunn Clarence L (May) slsmn Shell Co h2614 Newton av
Dunn Danl J lather r3727 31st
Dunn Dorothy H clk Klauber Wangenheim Co r4773 Brighton av O B
Dunn Emma (wid J B) r3102 Park av
Dunn Emma E Mrs r3957 Oregon
Dunn Floyd (Bertha) USN h3168 Clay
Dunn Frances Mrs h1305 6th
Dunn Geo T (Ida) carrier PO h219 W Fir
Dunn Harry (Lillie) pntr h4969 Narragansett av O B
Dunn Jas with Watson Valle & Gough
Dunn Jas O slsmn Munger Lndy h1146 14th
Dunn Jennie Mrs h4424½ Louisiana
Dunn Jno D plstr r3727 31st
Dunn Jno J r1806 J
Dunn Jos G (Isabell) sawyer h3635 National av
Dunn Lorna M sten Motor Hdw & Equip Co r4773 Brighton av O B
Dunn Mary r2672 Market
Dunn Minerva R (wid C H) r1146 14th
Dunn Robt R asst mgr bond dept Sou T & C Bank r Coronado
Dunn Roy lather r1502 Front
Dunn Terah A (wid Abr) h3885 Superba
Dunn Teresa (wid W J) h3727 31st
Dunn Thos A r1231 11th
Dunn Thos D r3720 Menlo av
Dunn Thos E (Elsie) dept supt Qualitee Dairy Products Co h3876 44th
Dunn Thos F (Mary; Smith Goodbody & Dunn) h4531 Utah
Dunn Thos T crmywkr P M Dairy Co r Golden West Hotel
Dunn Walter r San Diego Hotel
Dunn Walter S (Lorna) h4773 Brighton av O B
Dunn Wm T (Hazel) phys 121 Bway R514 h660 Torrance
Dunnam Douglas A (McRae & Dunnam) h1336 Union
Dunnavant Evelyn (wid F M) h3670 44th
Dunne Chas R (Rita) USN h3168 National av
Dunne Edna clk C S Hardy
Dunne Jas R electn r1929 Front
Dunne Lester M (Marie) clk PO h3738 37th
Dunne Rudolph mach Natl Iron Wks r Bonita
Dunnells Arth L (Emma) eng h2921 Laurel
Dunnells Saml S mariner r1729 Montecito way
Dunnigan Chas h1228 1st
Dunnigan Mary Mrs r1139 Bway
Dunnigan Wm M (Eliz) cook h3135 J
Dunning Anna M Mrs h4515 Texas
Dunning Chas S (Dorothy) h3437 Monroe av
Dunning Earl H with Marston Co r4515 Texas
Dunning E Cletus carp r4515 Texas
Dunning Geo A (Harriet) h4063 Park blvd
Dunning Mortimer (Dora) hdw 4669 Park blvd
Dunning Raymond J chauf r4515 Texas
Dunning Thos J boiler mkr r2519b G
Dunning's Silk Stores F J Williams mgr 1141 6th
Dunnington Frances (wid W P) r470 22d
Dunnleavy Frank C lab r2526 E
Duns Wm (Hattie) gdnr h4465 Cherokee av
Dunscombe Wm J (Jessie) h667 18th
Dunseth Clarence W (Sarah) h972 19th
Dunseth Retta E Mrs r3016 Laurel
Dunshee Howard (Ruth) auto mech h1925 La Jolla av

PATENTS
TRADE-MARKS AND COPYRIGHTS
A. B. BOWMAN
Attorney at Law
—OFFICES—
SAN DIEGO, CAL. 518 Union Bldg. Phone, Main 7205
LOS ANGELES, CAL. 1015 Spring Arcade Bldg. Phone, FAber 1534

This Trade Mark appears in directories of leading publishers

Your City Directory Should Be Trade Marked

HAVE YOU SOMETHING TO SELL?
POLK'S MAILING LISTS Contain authentic information on every kind of business. They are made to fit and fill the particular need that you have for them and are built to your order.

This trade mark appears in directories of leading publishers.

Dunson Wm G (Marguerite) h2245 2d
Dunton Frank H br mgr Hellers r2018 Harrison av
Dunton Jerden F (Sarah) barber 772 4th h2018 Harrison
Dunton Wm (Alice) h2849 A
Du Paul Jeanette U r3925½ Hamilton
Du Paul Jno B (Josephine) bldr h3925½ Hamilton
Dupee Walter H h326 Juniper
Dupes Geo W (Emer) carp h3165 Colton
Duplessis Emedy J (Lillian) meat ctr h4137 Georgia
Duplessis Louis J (Cecelia) clk h4234 41st
Dupont Archie (Lillian) chauf h5067 34th
Dupont Blanche E cashr Monarch Drug Co r1219 29th
Dupont Eva Mrs clk C S Hardy r4779 Idaho
Dupont Herbt (Alma) auto repr 764 14th h4061 Illinois
Dupont Roy gas sta 1165 18th r1237 same
DuPont Walter H (Josephine) auto mech h3538 40th
Dupree Frank B (Edith; Dupree's Garage) h4568 Kensington dr
Dupree Lucretia tchr r4568 Kensington dr
Dupree's Garage (Frank Dupree) 1152 1st
Dupuis Leonore S office sec Strauss Corp r3869 39th
Dupuis Roland A lens grinder Associated Optical Co h3869 39th
Dupuy Jos M (Cora) pntr h4174 Louisiana
Duquette Arth W (Florence) transfer h4465 McClintock
Duquette Ethel Mrs nurse h rear 4012 Georgia
Duran Chas clk Sutherlands Tijuana Stages
Duran Fred J (Mary) tmstr h3018 Whitman
Duran L r437 J
Durand Gilbert r4699 Reno
Durand Helene r3801 Richmond
Durand Kate (wid A L) h3528½ Villa ter
Durand Kath (wid Frank) h3801 Richmond
Durand Peter h1708 L
Durbin Holmes C (Gladys) driver h4619 Campus av
Durbin Jos r1235 1st
Durel Hyland (Cecile) dry gds 3047 National av and 4219 Park blvd h4219 Park blvd
Durell Eva r1432 1st
Durfee Edith Mrs h1755 Ft Stockton dr
Durfee Jane r1755 Ft Stockton dr
Durfee Lucy H (wid Bradford) h1755 Ft Stockton dr
Durfey Wm L (Delia) auto mech h4009 1st
Durflinger Leathy C (wid J W) h3033 Granada av
Durflinger Opal r3033 Granada
Durgin Ada J (wid E E) r615 10th
Durgin Almyra Mrs waiter r1008 Ash
Durham Henry USN h2017 1st
Durham John M auto mech S D Garage
Durham Jno W (Sue) carp h3777 44th
Durham Mary E (wid Thos) h4562½ Alabama
Durham Robt W (Emma) gdnr h1204 Morrell P B
Durham Rollie P msngr r3219 L
Durham Rosella E clk r4562½ Alabama
During Jno D engraver 964 5th R205
Durkee Arlina L h4777 Dwight
Durkee Frank M (Peter Piper Store) r725 12th
Durkee Geo M lab r4777 Dwight
Durkee Jno A (Mina) h3116 Maple
Durkee Mary L drsmkr 314 Grape
Durkee Orpheus L h3571 28th
Durkin Frank (Helen) fruit dlr h806 11th
Durnford W J r Golden West Hotel
Durr Saml A (Margt) phys 861 6th R617 h3268 3d
Durriel Jno M h3358 Felton
Durrill Jno K (Lena) sec G M Hawley Inv Co h1092 Myrtle av
Duryea Wm C (Anna) photog h2207 30th
Duryee G Wesley (Anne) clk Holzwasser h4558 32d
Dushane Geo W (Nanna) chf clk Disb and Acctg Offices US Naval Base h4855 Hawley blvd
Dusseau Ralph E (Leona) h3825½ Menlo av
Drussell Harland L (Olivia) dept mgr Westn Mtl Sup Co h4646 33d
Dussing Geo B (Kate) h4608 Georgia
Dustin Carl O (Madeline) h4055 Eagle
Dutcher Claude E (Emma) h3919 California
Dutcher Eva W (wid Ralph) h4635 Arizona
Dutcher Gerald O collr Spreckels Co r5048 Harvey blvd
Dutcher Merton V (Ethel) slsmn Southwest Union Securities Corp h1919 Titus
Duthie Fred G (Helen) carp h130 Dickinson
Duthie John F USN r130 Dickinson
Duthie Wm H mach r1116 Front
Dutilleul Fernand (Adele) h3563 47th
Dutra Bella Mrs h3046 Congress
Dutra Jno (Mary) lab h3131 Congress
Dutton Arth H (Eva) pntr h3920 Cleveland av
Dutton Eliza J (wid S W) h3961 Normal
Dutton Eug E (Marie; Lipscomb & Dutton) h4150 Vermont
Dutton Glenn H (Pauline) batteries 3885 Van Dyke av h3610 Menlo av
Dutton Harold C h1066 Robinson av
Dutton Harry M slsmn Checkerboard Realty Co r La Mesa Hts
Du Vall C Earl (Eliz) slsmn W H Fritts h3105 Kalmia
Dvars Frank h3034 Carleton Pt Loma
Dvars Jos F (Kath) fishermn h3102 Carleton Pt Loma

City, County, State, National, Trade
DIRECTORIES
R. L. POLK & CO.

Troweled Cement Roofing Tile
IN RED, WHITE, GREEN AND YELLOW
Also Ideal Building Blocks, Coping, Balustrades, Faced Brick in All Colors and All Special Artificial Stone
STOPHER CEMENT, STONE, BRICK AND ROOF TILE FACTORY
OFFICE AND FACTORY
1910 Logan Ave., Cor. Crosby Phone Main 1772

Dwyer Edw (Vera) carp h1026 Essex
Dwyer Eileen L r1026 Essex
Dwyer Hugh clk r4284 Taylor
Dwyer Joan h108 University av
Dwyer Jno (Carrie) wool sorter h4284 Taylor
Dwyer Orme W (Lucille) electn h7511 Eads La Jolla
Dwyer Wm clk r1026 Essex
Dwyer Wm L (Willette) meat ctr h1026 Essex
Dyas Jas M r1535 5th
Dyck Peter lab r2955 Clay
Dyckman Dallas B (The Brown Bear) r304 Kalmia
Dye Bruce T chiro Martyn Free X-Ray Chiro
Dye Byron (Mary) h2920 K
Dye Drew E rancher r2477 L
Dye Ellen Mrs h3350 31st
Dye Fred H (Margt) USN h6911 La Jolla blvd La Jolla
Dye Grace r15 20th
Dye Jno H (Julia) h15 20th
Dye Lottie h4667 Alabama
Dye Mary A (wid J F) r2477 L
Dye Ralph E clk r2920 K
Dye Ray E clk r2920 K
Dye Villa Apartments 1550 10th
Dyer Arth R (Lena) carp h1257 11th
DYER BROTHERS (E L and L Q Dyer) Optometrists and Opticians L Q Dyer Oculist 510 B Phone 3-3920
Dyer Clyde (Flora) carp r4131 41st
Dyer Darrell C (Maude) v-pres Dixie Lmbr & Supply Co h4191 40th
Dyer Edw E (Florence) box mkr h3604 Georgia
Dyer Edwin L (Zura; Dyer Bros) optom 510 B h3161 Maple av
Dyer E Mrs r3643 6th
Dyer Harry slsmn h233 W Market
DYER JOHN C (Frieda; Mackenzie & Dyer) h4286 Hortensia Phone Hillcrest 5112
Dyer Louis Q (Helen; Dyer Bros) oculist 510 B h4322 Alabama
Dyer Lydia E tchr r1257 11th
Dyer Miles A (Laura) slsmn Maynard Heatherly h3412 Park blvd
Dyer Roland W prsmn S D Sun r1257 11th
Dyer Wm H (Ida; Ridgeway Realty Co) h2084 Logan av
Dyke Beth (wid F P) slsldy J P Mills Organization r609 40th
Dyke Emily C Mrs r947 13th
Dyke Lloyd (Eleanor) USN r292 S 40th
Dyke Peter J mill hd r2955 Clay av
Dykema Jno P (Emeline) h1702 Emerald av P B
Dykeman Ralph r2076 Franklin av
Dykeman Wm T (Mary) dist mgr Security Benefit Assn h2076 Franklin av
Dykes Emmett lab r3120 Franklin av
Dykes Gavin (Grace) h322 Upas
Dykes Katie Mrs r3120 Franklin av
Dykes Lloyd V (Nonnie) h292 S 40th
Dykes Odessa lab h3120 Franklin av
Dykstra Ernest F (Anna) USN h3760 Newton av
Dymond Jno H h405 Juniper
Dypvik Benj M (Hilda) carp h409 Sicard
Dyrdal Christopher W (Nellie; Rice & Dyrdal) h3970 Michigan av
Dysart Helen asst Public Library r Coronado
Dyson David r1465 A
Dyson Wm M (Blanche) h20 30th

E

Eacrett Fredk R (Margt) carp h1372 7th
Eacrett Margt Mrs fur rms 1372 7th
Eade Lucile tchr Pt Loma High Sch r540 Laurel
Eadens Laura Mrs h401 Olive
Eadie Benita G author r2974 Fir
Eadie Robt (Minnie) h2974 Fir
Eads C Clark with Eads Inv Co r2852 Madison av
Eads Eda h1209 Hunter
Eads Edna Mrs h3920 Kansas
Eads Henry (Mabel; Eads Investment Co) h2852 Madison av
Eads Homer slsmn Raymond V Morris r National City
EADS INVESTMENT CO (Henry L Eads), 2501 5th, Phone Main 5333
Eads Paul F asst Allen-Loveall Funeral Home r538 Cedar
Eads Wm lab h1418 Columbia
Eady Rhoda F sten r1817 University av
Eagan Thos r Golden West Hotel
EAGER BENJAMIN FRANKLIN, Surgeon, Suite 408 Commonwealth Bldg, 524 B, Phone Main 1232, r University Club, Phone Main 5385 or Physicians' Exchange Main 9136
Eagle A G r437 J
Eagle Drug Co Inc W W Copeland pres 5th nw cor C
Eagle Fire Co of New York John W Snyder Co agts 835 6th
Eagle Star & British Dominions (Insurance) H N Neale & Son agts 121 Bway R443
Eagles Hall 733 8th
Eaglestone Walter cost acct J S Schirm Coml Co
Eagon Mattie K r1420 7th
Eakin David r3830 43d
Ealy John M (Hazel) h4710 W Panorama dr
Eardley Josiah (Mary) h3792 Richmond
Eardley Philip C (Gabriel) h1044 22d
Earhart Arth A (Stella) brklyr h3257 L
Earhart Maud S clk C E Rinehart r2822 Imperial
Earl Chas E chauf Frank C Orndorff r1127 S 35th
Earl Dorothy r3812 5th
Earl Eva E nurse r411 21st
Earl Geo H polshr r2234 1st
Earl Henry E (Samantha) h rear 3344 Granada av
Earl Jas C carp h1127 S 35th
Earl Wm H (Ella D) h3812 5th

Your City Directory --- The Binnacle of Business
The seas of industry, while uncharted in many respects, are very definitely indicated in the modern "log" of business—the City Directory

SAN DIEGO TECHNICAL SCHOOL AND MFRS.
Manufacturers of "Tech" PRODUCTS
DAY AND EVENING COURSES in Electricity Gas Engines Auto Electrics Radio Mathematics
Mechanical and Architectural Drawing
SHOPS 1323 FIRST
Phone MAIN 5287

Directories

CITY, COUNTY OR STATE

Invaluable for Mailing Lists

SAN DIEGO DIRECTORY COMPANY

826 Third St.

Mortgage Loans | COLEMAN MORTGAGE CO. | Insurance Real Estate
214 C Street Phone 3-5998

Earle Annetta L sten r3785 Boundary
Earle Apartments 1627 29th
Earle Jno slsmn Pac Tel & Tel Co h3372 Herman av
Earle Margt r1250 Prospect La Jolla
Earle Ralph E slsmn Showley Bros r Sunnyside
Earle Ralph N (Earles Olde Shoppe) h1250 Prospect La Jolla
Earle Richd H (Ida) pntr h4840 Wightman
Earle Wm S (Ella) h4065 3d
Earle's Olde Shoppe (Ralph N Earle) antiques 1250 Prospect La Jolla
Earley Chas F auto mech H J Osterloh r4454 Arch
Earley Ethel drsmkr r1751 Union
Earley Frank J r1520 Madison av
Earley John lab S D Co Hosp
Earley Kath r1520 Madison av
Earley Lynn r1520 Madison av
Earley Thos J (Mary) slsmn W B Conniry h1520 Madison av
Earley Thos J jr r1520 Madison av
Earlson E H r848 Beech
Early Clarence E meter tstr r2664 C
Early Danl (Lydia) h2664 C
Early Lydia M Mrs drsmkr 2664 C
Early Corwell J (Lillie) depy City Assessor h1246 13th
Early S P r Golden West Hotel
Earnest Chas O (Lucy) real est 1230 4th h1547 Fern
Earnest H A r Golden West Hotel
Earnest Lester r1547 Fern
Earnest Lola r1547 Fern
Earnest Mildred M tchr Normal Heights Sch r1547 Fern
Earnest Nellie tchr La Jolla Elementary Sch r1547 Fern
Earnhart Thos N (Laura) h3810 Georgia
Easley Annie L usher Balboa Theatre r1435 C
Easley Archie mach r4125 40th
Easley Earnest R (Berta) lndywkr Sanitary Lndy Co h1435 C
Easley Forrest P pharm appr r1435 C
Easling Kath E (wid H L) r1238 12th
Easling Minor C (Louise) clnr C E Rinehart h3370 Bancroft
Easling Ralph E (Jennie) formn A M Southard Co h3618 32d
Easom Russell C (Myrtle) asst cashr First Natl Bank h3776 Wellborn
Eason Chas J formn of carriers P O r2445 F
Eason Curry E (Erma) USN Destroyers Base h1115 Montecito way
Eason Frank J carrier P O r2445 F
East Puente Oil Co G R Harrison pres G R Rogers sec 964 5th R216
East San Diego Auto & Motor Wks (T W Hendry) gas sta 3940 University av
East San Diego Baptist Church Rev A E Burch pastor Fairmount cor Polk av
East San Diego Christian Church 44th av se cor Wightman
EAST SAN DIEGO GARAGE (Grove A Stead), Twenty-Four Hour Service Tow Car, Tires, Tubes and Accessories, 4270 University av, Phone Hillcrest 0038
East San Diego Laundry (W J Hamer A G Riddell) 3531 University av
East San Diego Post Office 3875 43d
East San Diego Presbyterian Church 43d av nw cor Polk
East San Diego Press R O Akers publr 3865 43d
East San Diego Public Library 4085 Fairmount av
East San Diego Public Market 4150 University av
Eastburn Jas cementwkr r3861 Menlo av
Easter Dallas D (Eva) photog h4183 Texas
Easter Delia Mrs r4183 Texas
Easterbrook Chas W (Grace) slsmn Bledsoe Co h2646 Front
Easterbrook Josiah H (Mary) C S pract 524 B R501 h3371 30th
Easterbrook Wilton L (Lucinda) pntr h4390 Hamilton
Easterly Jno (Jessie) carp h3156 Island
EASTERN HERB CO THE, T K HEE Mgr, Chinese Herbs, Good for All Diseases, Helps the Digestion and Blood, 1156 7th, Phone 3-4647 (See page 38)
Eastin Jno (Sarah) carp h2481 Congress
Eastin Jos D civ eng r1322 Granada av
Eastin Walter S (Nancy) h1562 Linwood
Eastlack Jos G tool sharpner r3571 Cottonwood
Eastman Alice music tchr r2565 Albatross
Eastman Chester (Grace) mech h3930 Hamilton
Eastman David (Isabel) h3628 Pershing av
Eastman Goldie (wid G A) h925 Glendale
Eastman Helen D (wid L S) h4751 W Panorama dr
Eastman H D r Golden West Hotel
Eastman Jno P h4836 Narragansett av O B
Eastman J D r San Diego Hotel
Eastman Marvin H (Annetta) feed 3814 30th h3790 Orange av
Eastman Raymond C clk Klauber Wangenheim Co r3930 Hamilton
Eastman Ruben F (Bertha) pntr h1740 32d
Eastman Wm cook r1425 4th
Eastman Wm R (Lottie) phys 7915 Girard av La Jolla h7620 Draper av same
Easto Saml lab h1126 G
Easton Dorothy O Mrs clo clnr r4446 Arizona
EASTON GEORGE D (Maud), Sec V Wankowski & Co Inc and Sec-Mgr Western Investment Co, h3353 2d Phone Hillcrest 0275

YOUR CITY DIRECTORY IS STANDARDIZED
Be it Kalamazoo or Baraboo, information arrangement is uniform... Sixteen gauge wire is identically the same size in Boston or Bellingham, railroad tracks are the same width in Connecticut and California, shoe sizes are standard whether made in Brockton or Stockton, and so on, ad infinitum.

DESERT EXPRESS Operating daily between SAN DIEGO, CALIF., and PHOENIX, ARIZONA, via EL CENTRO and YUMA.
312 Eleventh St. PHONE 3-2452 San Diego, Calif.

Easton Geo E tchr Pt Loma High Sch r San Diego Hotel
Easton Grace O sten Fisk Tire Co h1611 9th
Easton Hattie E (wid P H) r3228 National av
Easton Jane F Mrs h1525 Torrey Pines rd La Jolla
Easton M A r3412 Copley av
Easton O E r Golden West Hotel
Easton Paul H (June) auto repr 916 16th
Easton Robt C (Minnie) h4750 Utah
Easton R lab S D Hotel Grill
Easton Wilbur W (Anna) bkpr h3878 Highland av
Eastridge Wm H (Jennie) shoe repr 5064 Newport av O B h rear 4875 Niagara av same
Eastwood Apartments 2044 Columbia
Easy Terms Realty Co (R D Lane J W Parkinson) 1015 7th
Eaton Alvin R r4068 Newton av
Eaton Amos R (Lavinia Q) gro 2095 Logan av h4068 Newton av
Eaton Arth R clk Bishop & Co h1917 El Cajon av
Eaton A W r2969 5th
Eaton B Carol tchr Ocean Beach Sch r4530 Edgeware rd
Eaton Chas A (Adda) real est 4717 University av and dept mgr Mutual Finance Corp h4530 Edgeware rd
Eaton Ethel sten W C Wilde r4946 Saratoga av O B
Eaton Frances bkpr Cal Dental Supply Co r1457 4th
Eaton Frank h4538 Edgeware rd
Eaton Frank E (Anna) driver Sperry Flour Co h2620 B
Eaton Fred R (Mertella) slsmn Raymund V Morris Inc h4946 Saratoga av O B
Eaton Geo W (Alma) h3644 3d
Eaton Harvey H slsmn Sperry Flour Co r4767 Utah
Eaton Jennie M cashr Spreckels Co
Eaton Jos C (Bessie) slsmn h4626 Kansas
Eaton Mabel E Mrs h4685 Bancroft
Eaton Opal M phone opr Santa Fe r4476 Hamilton
Eaton Perry D (Jessie) clk C S Hardy r4526 34th
Eaton Ray r1439 9th
Eaton Robt C (Eleanor) USN h3972 Hamilton
Eaton Rose W r4538 Edgeware rd
Eaton Roy W (Ruth; Acme Awning & Tent Co) h4577 Kansas
Eaton Theron A stone ctr r4685 Bancroft
Eaton Wallazz B (Jessica) slsmn Klauber Wangenheim Co h3724 Kite
Eavers Mary Mrs r351 27th
Eaves Wm C (Federal Auto Wrecking & Tire Co) r1059 2d
Eayrs Mary L Mrs r1863 Sunset blvd
Ebbs Wm G (Eleanor) r3119 5th
Ebba Bernard E (Margt) USN r1120 16th
Eber Geo (Atalissa) h2241 Logan av
Eberhard Geo J (Eva) bldr h3838 Mississippi
Eberhardt Emilie Mrs solr John P Mills Organization r1244 9th
Eberling Flora Mrs restr 1819 Adams av r 4588 Park blvd
Eberly Violet J bkpr Leo M Schiller r830 12th
Ebersole Ernest E (Mabel) chf clk S D & A Ry Co h4619 Orchard av O B
Ebert Selma Mrs r2715 Clay av
Ebinger Carl (Erna) gro 4294 Marlborough
Eby Gordon L (Helen M) mgr Eby's House of Protection r La Mesa
EBY'S HOUSE OF PROTECTION, Gordon L Eby Mgr, B H Vreeland, C A VanDusen, H W Faraday Associate Mgrs, Life and General Insurance, 201-202 Security Bank Bldg, 432 E, Phone 314-41
Eccles Laurence S (Espy) formn Mario Fornaca h2801½ Newton av
Echaves Carmen Mrs h534 10th
Echelmeier Annette A (wid Fred) r2217 Adams av
Eckard J R h1050 23d
Eckhardt Anna H nurse Painless Parker Dentists r3768 3d
Eckenfels Henry carp r407 W Washington
Eckenrode Mark (Viola; Tucker & Monson) h2828 El Cajon av
Eckenstein Geo C (Lena) USN h840 S 27th
Ecker Geo H (Nellie) depy Co Sheriff h1711 F
Ecker Ludwig S (Bertha) meat ctr h1870 Irving av
Eckert Arista L chauf Am Ry Exp Co r4016 Ohio
Eckert Elwin L (Glen) lawyer 235 Bway R303 h4092 Ohio
Eckert Geo E eng S D Ice & Cold Stg Co r855 17th
Eckert Geo W (Lorena) shoe repr 1532 Market h4018 Ohio
Eckert Ida R r830 23d
Eckert Isabella nurse City Health Dept h4016 Ohio
Eckert Jno H (Bessie) bkpr Leo Greenbaum h es 49th 4s of Imperial av
Eckert Kate Mrs h830 23d
Eckert Lawrence E (Mary) chauf Am Ry Exp Co h2205 Julian av
Eckert Wm J (Allie) h4632 Kensington dr
Eckhardt Sol Z r903 G
Eckhardt Wm P (Nell) plmbr h2871 Grape
Eckhart Philip B (Olive) clk Union Trust Co h1437 Myrtle av
Eckis E Irene librarian La Jolla Public Library h7839 Exchange pl La Jolla
Eckis Frank H r5003 Park dr
Eckis Roland G (Daisy) h5003 Park dr

This City Directory is placed on file in various Directory Libraries maintained by the publishers throughout the United States.

This Trade Mark appears in directories of leading publishers

Your City Directory Should Be Trade Marked

YOUR CITY DIRECTORY IS STANDARDIZED

Be it Kalamazoo or Baraboo, information arrangement is uniform. Sixteen gauge wire is identically the same size in Boston or Bellingham, railroad tracks are the same width in Connecticut and California; shoe sizes are standard whether made in Brockton or Stockton, and so on, ad infinitum.

BOULEVARD EXPRESS, INC.

335 West G — San Diego to Los Angeles — Phone, Main 2347

BAGGAGE, HOUSEHOLD GOODS, ETC., TRANSFERRED

DAILY SERVICE — "Authorized Motor Truck Carrier"

Eckis Roland P r5003 Park dr
Eckles Harry C(Clarabel) carp h3839 Van Dyke av
Eckles Laurie S (Helen) dept mgr H J Edwards h3141 Dale
Eckles Lloyd C (Gladys) carp h3843 Ocean Front M B
Eckles Lucille r2580 C
Eckles Luther (Salable) slsmn r3940 University av
Eckles Ora (Topse) carp h4105 43d
Eckman Robt with Benson Lmbr Co r2054 Kearney av
Eckman Saml (Alice) h5113 Cape May av O B
Eckols Albt E (Muriel; Eckols & Eckols) h4191 Pacific av E S D
Eckols Alta G (Martha; Eckols & Eckols) h3686 28th
Eckols & Eckols (A G and A E) chiro 235 Bway R330
Ecobeles Michl (Tresea) carp h2044 State
Economy Cleaners (J M Bergeman and L L Wagoner) 3034 Juniper
Economy Furniture Store (R M Brown) 3918 30th
Ecomony Waste Paper Co H M Strudwick mgr ft 8th
Eddelson Anne r1811 Adams av
Eddie Anna Mrs r1437 4th
Eddy Carl baker Sou Cal Baking Co r164 18th
Eddy Chas (Harriet) h330 24th
Eddy Clyde r164 18th
Eddy Eliz Mrs h4418 Wilson av
Eddy Eliz E (wid Moses) r330 24th
Eddy Ellen h2030 National av
Eddy Ellen Mrs h164 18th
Eddy Eloise student nurse S D Co Hosp
Eddy Genevieve r3916 5th
Eddy Ida E (wid E C) r3907 Hawk
Eddy Leon M r4418 Wilson av
Eddy Lowell H eng r739 2d
Eddy Nate meat ctr Robt Forbes r4418 Wilson av
Eddy Wayne G (Eliz) slsmn Jno F McKnight h3916 5th
Edeen Helmer (Ida) carp h1323 11th
Edelbrock Frances tchr Washington Sch r2230 Adams av
Edelbrock Jos A (Vallie) clk S D Tr & Sav Bank h2329 32d
Edelbrock Mary tchr Brooklyn Sch r2230 Adams av
Edelbrock Pauline (wid A A) h2230 Adams av
Edelen F Fenwick (Ivy) surety mgr V Wankowski & Co h2524 San Marcos
Edelman Henry C (Maude; H D Grable Co) h3807 Arnold
Edelson M r Golden West Hotel
Edely Arth (Amelia) pntr h2328 Etiwanda O B
Edens Bennie F (Hilda) eng h3521 Fairmount av
Eder Michl (Anna) lab h32 24th
Eder Wm F slsmn Coca-Cola Bottling Co r Oceanside
Edgar Elmer C pntr r1146 13th
Edgar Eva Mrs drsmkr 1146 13th
Edgar Hiram T (Eva) h1146 13th
Edgar Nellie Mrs h3562 Utah
Edgar Walter J (Vernetia) musician h4862 Voltaire O B
Edge Geo M (Jacqueline) chauf h3136 Jefferson
Edge Henry F tchr Raja-Yoga College r Pt Loma Homestead
Edgerton Benj clk Zellerbach Paper Co r Grantville
Edgington Carl C treas Natl Iron Wks r 1207 G
Edh Aug (Torborg) carp h3144 Imperial av
Edilson Marion typist Naval Hosp
Edilson Miriam r920 W Lewis
Edington Thos J (Mary) h327 25th
Edis Court 4548 Park blvd
Edis Syril lab C R McCormick Lmbr Co r La Mesa Heights
Edis Wm C (Lula) h4124 Cleveland av
Edison Grant (Virginia) horsemn h1616 I
Edison J r918 5th
Edison Paul G r546 Ash
Edison School 4080 Wilson av
Edlund Ilo dental nurse G W Brace r San Diego Hotel
Edman Cath slsmn Streicher's Shoes r3430 Park blvd
Edman Dayton Mrs h1721 L
Edman Geo L slsmn Campbell Chevrolet Co r2075 Kearney av
Edman Jno S (Cath) slsmn h3430 Park blvd
Edman Saml E (Nina) bldg contr 1930 Irving av
Edman Sidney E Mrs r2075 Kearney av
Edminston Geo O h3711 31st
Edmisten A Lewis (Tava) carmn S D Elec Ry Co h1963 Irving av
Edmisten Beulah F r1963 Irving av
Edmisten Lois M r1963 Irving av
Edmister Warren H (Coml Auction House) r2467 L
Edmiston Bert E tchr Emerson Sch r718 Ash
Edmiston Eleanor F Mrs tchr Woodrow Wilson Jr High Sch h914 24th
Edmiston Merrill (Evlyne) clk Western Lmbr Co h4570 Voltaire O B
Edmonds Albt D (Maybeth) h3553 Marlborough av
Edmonds Anna M Mrs h3745 Alabama
Edmonds Annie V (wid B J) h3339 1st
Edmonds Beatrice M r4240 Arguello
Edmonds Benj (Mary) lab h4082 Wabash av
Edmonds Bishop J jr bkpr First Natl Bank r3339 1st
Edmonds Building 953 8th
Edmonds Chas B res mgr S L Kreider r437 Kalmia
Edmonds C A electn Capitol Elect Co r3745 Alabama
Edmonds Edith E waiter r819 B
Edmonds Edw A (Gertrude) real est 953 8th R5 h4240 Arguello

City, County, State, National, Trade — DIRECTORIES — R. L. POLK & CO.

Store Phone 3-4777
Feeding Depot, Main 7632
Evenings National 301

GRAY'S POULTRY HOUSE

B. E. and G. M. GRAY Proprietors

LIVE AND DRESSED POULTRY — WHOLESALE AND RETAIL

Agents for FAMOUS GERMS PRODUCTS, POULTRY SUPPLIES AND REMEDIES

627 Market Street — Feeding Depot, 3726 Main Street — San Diego, California

Edmonds Eldon B (Helen) h3030 James Loma Portal
Edmonds Jas C teller First Natl Bank r3339 1st
Edmonds Leslie (Marjorie) (West Coast Garage) h1666 1st
Edmonds Maxine E r4240 Arguello
Edmonds Wm M phys 524 B R527 r2310 Park av
Edmondson Adelaide W r6351 Madrone av Encanto
Edmondson Alf T (Adela) h1220 Cave La Jolla
Edmondson G K clk h602 19th
Edmondson Lottie r2840 Woolman av
Edmoston Saml r209 F
Edmunds Carl S (Ottilie) with Marston Co h4343 36th
Edmundson Benj (Minnie) with Marston Co h6351 Madrone av Encanto
Edmundson Chas S (Bessie) marine eng h3822 35th
Edmundson Gerald K (Mabel) slsmn S O Co r602 19th
Edsall Chas E pntr W J Glasson Lmbr & Plan Mill r1842 National av
Edsall Wm T h953 11th
Edson David T (Ethel) mach h3644 Marlborough av
Edson Jno E (Maye) mach h3334 Van Dyke av
Edson Josiah (Rosabelle) r2152 Pine
Edson Marie Mrs h940 S 26th
Edson Orville C (Ella) mach h3643 Van Dyke av
Edson Ursula (wid Henry) r3622 Van Dyke av
Edstrom Sven (Emily) USN h3725 Arizona
Edwards Alf F (Nellie) USN h2247 Kearney av
Edwards Alf G (Hilma) h1368 Columbia
Edwards Ann lndywkr S D Steam Lndy r1534 Front
Edwards Anna clk h1447 Essex
Edwards Arth M auto repr 839 8th r National City
Edwards A N h1533 College La Jolla
Edwards Betty r3318 4th
Edwards Carrie h1820 1st
Edwards Chas E (Janie) boatbldr S D Marine Constr Co h4052 Orange av
Edwards Chas H (Mary) h3785 Park blvd
Edwards Chas P (Mary) plstr h812 Beardsley
Edwards Chas R (Helena) garage 839 8th r National City
Edwards Cornelia r4035 Eagle
Edwards C L pntr r1036 3d
Edwards Doris r2237 Bancroft
Edwards Edw lab r3086 Franklin av
Edwards Ethel H (wid Louis) lndywkr Original French Lndy Co r3171 Martin av
Edwards Everett D (Cora) carp A M Southard Co h2237 Bancroft
Edwards Florence E music tchr 4035 Eagle
Edwards Frank (Maria) blksmth 531 8th h2629 National av
Edwards Frank (Bernice) carp h3123 Works av
Edwards Fred L (Pearl) h2853 Webster av
Edwards Fred L (Lula; Independent Elec Co) h2502 San Marcos av
Edwards Fred S (Josephine; Edwards Sign Co) h3620 Arnold
Edwards Fred T (Eliz) lab h3960 Conde
Edwards Fred W carp r4722 33d
Edwards F D printer San Diego Union r726 2d
Edwards Geo (Daisy) pntr h4152 Utah
Edwards Geo H (Frances) h3830 1st
Edwards Geo H driver r1137 G
Edwards Geo W h3918½ Iowa
Edwards Glen T (Viola) carp h3883 47th
Edwards Harmon (Lorraine) carp h719 Columbia
Edwards Harry storekpr Zoological Gardens
Edwards Harry E (Edith) chauf US Naval Fuel Depot h4171 40th
Edwards Harry J teller Southwest Union Securities Corp r1368 Columbia
Edwards Howard J (Edith) autos 2d sw cor B h3318 4th
Edwards Jack (Laura) slsmn Sou Security Co h3019 Logan av
Edwards Jas A (Mira) shoemkr 1863 Union h4018 Orange av
Edwards Jos R pntr Edwards Sign Co r3620 Arnold
Edwards J J r Golden West Hotel
Edwards J W h1534 Front
Edwards Leona A (wid J S) supt Sta C P O r860 20th
Edwards Lulu Mrs r1544 7th
Edwards Lyle h3933 Goldfinch
Edwards L B ensign USN
Edwards Margt E (wid J G) h860 20th
Edwards Marguerite M r3181 L
Edwards Mary A (wid G H) h1756 1st
Edwards Mary G Mrs tchr Edison Sch r4203 Adams av
Edwards Mary J Mrs h4788 49th
Edwards Maud J sec T H King r1820 Titus
Edwards Methyl L slsldy O W Todd r1265 22d
Edwards Naomi waiter Hotel Casa Loma
Edwards Nathaniel W (Georgie) jan 7556 Cuvier La Jolla
Edwards Nellie maid Hotel Tioga
Edwards Nettie M (wid A W) dipper Showley Bros h3815 Marlborough av
Edwards Oscar F (Anna) carp h4722 33d
Edwards Otho S (May) h3835 7th
Edwards Otis R (Hazel) auto mech W T Edwards h2110 Monroe av
Edwards Paul C (Georgia) editor San Diego Sun h1355 28th
Edwards Pauline J Mrs tchr Grant Sch r3918½ Iowa

Your City Directory --- The Binnacle of Business

The seas of industry, while uncharted in many respects, are very definitely indicated in the modern "log" of business—the City Directory

In line with the economic trend to standardize all generally used products, THE ASSOCIATION OF NORTH AMERICAN DIRECTORY PUBLISHERS has decided to make, and is now making, all city directories published by Association members conform to certain standards in regard to make-up, compilation and classified business headings which will simplify and facilitate their use.

PULLMAN
Cafeteria
1240
FIFTH ST.
Everything
JUST AS
YOU
LIKE IT
at prices
you like
to pay

YOUR STANDARDIZED CITY DIRECTORY
provides a definite opportunity to emphasize, increase and insure your business.

Edwards Pearl Mrs lndrs Ideal Lndy r2853 Webster av
Edwards Ralph R barber 964 5th R228 h2670 F
Edwards Ray (Edna) clk h4027 Marlborough av
Edwards Robt paperhngr h865 16th
Edwards Rosalie G Mrs tchr S D High Sch r1069 10th
Edwards Ross D h1667 Front
Edwards Saml auto mech Dodge Shop r719 Columbia
Edwards Saml lab City Operating Dept h2323 Harrison
Edwards Saml E (Sue) sta eng h1820 Titus
Edwards Sidney E (Edna) depy Co Assessor h4074 Hillcrest dr
Edwards Sign Co (Fred Edwards Chas Cain) 634 Market
Edwards Soule B barber R R Edwards r2670 F
Edwards Thos E lab r941 12th
Edwards Thos T (Sara) h2216 Albatross
Edwards Velma D (wid G V) h3064 E
Edwards Viola r1820 Titus
Edwards Walter A gdnr r3815 Marlborough av
Edwards Walter L (Alta) prsmn San Diego Sun h3181 L
EDWARDS, WILDEY & DIXON CO, Oliver Starr Office Mgr, Building Contractors, 430 Union Bldg, 235 Bway, Phone Main 4543 (See page 34)
Edwards Wm D tchr Memorial Jr High Sch h1014 14th
Edwards Wm J (Emma) lab h3056 Greely av
Edwards Wm L (Mertie) r2822 San Diego av
Edwards Wm T (Goldie) auto repr Bway sw cor 15th h534 26th
Edwards W J r1534 Front
Eells Ida M tchr S D High Sch h2214 Bway
Eells Mae r2214 Bway
Eerebout Aug E weigher Bishop & Co r3540 Central av
Effie Barney L cook Michl Effie h3309 Bancroft
Effie Michl restr 218 C h3530 31st
Effron Hyman (Annie) (Effron's) h1740 Ft Stockton dr
EFFRON'S, Hyman Effron Prop, Men's, Women's and Children's Shoes and Ready-to-Wear, 743 5th
Effer Wm r1440 6th
Egan Edw J (Helen) h2434 Island av
Egan Gregory J (Eliz) clk h1642 2d
Egan Kath Mrs h1169 9th
Egan Lou J (Louise) h1655 2d
Egan M Louise solr John P Mills Organization r1231 25th
Egan Patk lab r626 11th
Egan Sarah (wid M H) h725 Pennsylvania
Egan Wm H (Martha) h1149 9th
Egan Wm H h1149 9th
Egan Wm W (Bess) h1624 Brookes av
Egbert Jno W (Alma) h4919 Narragansett av O B
Egbert Julia M (wid A O) nurse Jos Weinberger r3722 32d
Egbert Reynolds D h4448 48th
Ege Ralph W (Edith) chauf h4675 Thorn
Egelin Carl L garage 1455 E h same
Egermayer Jos H (Loleta) lawyer 1017 1st R605 h4251 Ibis
Egermayer Jos H jr driver W P Fuller & Co r4251 Ibis
Eggeman Caroline dietitian S D Co Hosp
Eggers Clifford C (Bertha) carmn S D Elec Ry Co h4576½ Park blvd
Eggers Henry F h3824 Wellborn
Eggers Louise D r3824 Wellborn
Eggers Wm E driver Fred C Silverthorn & Sons
Eggers Wm W (Daisy) chauf h1207 G
Eggleston Thos J (Vera) h4117 Eagle
Eggleston Winifred asst Dr S A Smith r National City
Eglin Darrel R (Ida) h3569 Park Villa dr
Egner Wilhelmina R Mrs r2585 B
Egolf Ida Mrs drsmkr r1133 27th
Egolf Iliene Mrs clo clnr 3977 Goldfinch r1133 27th
Eguina Edw (Pearl) lab h3861 Acacia
Ehlers Elmer r2135 Lincoln av
Ehlers Ernest R (Dora C) h2135 Lincoln av
Ehlers Ernest W H (Anna) engr h2940 L
Ehlers Walter r2135 Lincoln av
Ehlert Paul (Mamie) h1975 Bacon O B
EHMCKE WM G (Leta), V-Pres Novelty Sheet Metal Works Inc, h501 S 47th
Ehrenberg Gustave (Blanche) h516 Thorn
Ehret Anna L r es Vista nr Urban
Ehrlich Willis h3574 4th
Ehrman Fred cigars 904 6th r3660 3d
Eichbaum Benj mach r445 25th
Eichbaum Leila S (wid Chas) h445 25th
Eichelberger J L mgr Sperry Flour Co r Los Angeles
Eichenlaub Carl M chf drftsmn S D & A Ry Co r4029 Alabama
Eichhles Geo h1416 Union
Eichholtz Frances Mrs slsldy China Toggery r1416 Union
Eichholtz Orville lndywkr S D Steam Lndy r1416 Union
Eichinger J E lather h409 27th
Eichler Eliz (wid H E) h4485 30th
Eichler Wm W auto mech r4485 30th
Eicke Carolina (wid Albt) h2157 Logan av
Eickler Wm W mech Klicka Lmbr Co r4485 30th
Eickman Chas J (Julia) slsmn h4054 Louisiana
Eickmeyer Fred (Clara) delicatessen 957 4th h3809 same
Eidemiller Irwin L (Florence) stkmn Capitol Electric Co h4376 Proctor pl

YOUR CITY DIRECTORY IS STANDARDIZED
Be it Kalamazoo or Baraboo, information arrangement is uniform... Sixteen gauge wire is identically the same size in Boston or Bellingham, railroad tracks are the same width in Connecticut and California, shoe sizes are standard whether made in Brockton or Stockton, and so on, ad infinitum.

The William Kettner Co.
GENERAL LICENSED REALTY BROKERS INSURANCE
PHONE MAIN 0187 333-334-335 SPRECKELS BLDG.

Eidemiller Martin (Dora; The Upholstery Shop) h4386 Proctor pl
Eiferd Minnie Mrs h934 14th
Eigel Jack mach Raymond V Morris h1802 K
Eikelberry Harry h621 W Bway
Eilenberger Fern checker Mission Dry Clnrs r4535 32d
Eilenberger Mary E (wid C L) h4549 32d
Eilenburger W Carl poultrymn Natl Poultry Co h4809 Mansfield
Eilerman Eliz Mrs h3984 Georgia
Eilerman Geo canvasser San Diego Union & Tribune r3984 Georgia
Eilmann Eliz Mrs h3427 National av
Einhaus Aug (Evelyn) acct 1509 Bway r1662 Shafter Roseville
Eis Bertha Mrs h932 Union
Eis Eva F Mrs asst librarian Public Library r3719 Grimm av
Eis Martin V (Alva) br mgr Heller's Inc h2596 L
Eis Raymond E (Eva F) chf clk frt dept Santa Fe Ry h3719 Grim av
Eisele Wm H (Mary) clo clnr 338 West F h115 Franklin av
Eisenhaur Jos J barber 2786 B
Eisiminger Frank M (Edna) h4243 42d
Eite Robt (Lizzie) slsmn h1262 Cypress
Eitzen J F Mrs clk Holzwasser r915½ D av Coronado
Ekern Andw (Signe) phys h4212 Palmetto way
Ekern Andw H r4212 Palmetto way
Ekern Eleanor B tchr Woodrow Wilson Jr High Sch r4212 Palmetto way
Ekings Eliz L h1630 5th
Eklund Jno N (Anna) jan h627 22d
Ekman Aug R (May) millmn h2054 Kearney av
Ekman Esther tchr r340 24th
Ekman Victor (Hannah) photog h340 24th
Eknoyan Saml (Mary) dept mgr Rittenhouse & Sweetland r3153 Clay
Ekstrom Emmet E h4153 41st
Elander Hugh A driver P M Dairy Co h1217 G
Elander C G r Golden West Hotel
Elard Harry (Amy) tailor h517 21st
El Cajon Money Saving Market (A F McBean) gro 2811 El Cajon av
El Capitan Apartments 1331 4th
ELCAR MOTOR CARS, S G Cook & Co Distributors, 317 Washington, Phone Hillcrest 5554 (See page 29)
El Centro Apartments 166 16th
Elco Margt Mrs (The Southland) h344 A
Elcock Bernard H servicemn Southern Electrical Co r344 A
El Comodo Apartments 3821 5th
Elder Alice r3930 Ibis
Elder Alice C h3020 India
Elder Howard W (Louise) slsmn h4320 39th
Elder Jno M repairmn Pac Tel & Tel Co r325 B
Elder Jno P (Agnes) USN h2054 state
Elder May Mrs r1548 5th
Elder Orton N (Pearl) carrier P O h1239 Robinson av
Elderton Fredk D h4240 47th
El Dorado Apartments 2229 2d
Eldred Cora M house sec Y W C A r621 C
Eldred Evaline E h1250 14th
Eldred Hiram (Francis) h518 Sampson
Eldred Milton B (Jessie) gro 3837 Adams
Eldred Wm (Eliza; Eldred & Wansley) h3228 Lowell Pt Loma
Eldred & Wansley (Wm Eldred R M Wansley) accts 861 6th R715
Eldredge Dorothy Mrs office asst F H Mead h2729 Collier
Eldridge Aletha (wid E M) h3615 Park blvd
Eldridge Chas B (Julia) jan Pac Tel & Tel Co h3628 Adams av
Eldridge Hugh meat ctr C S Hardy r856 5th
Eldridge Mamie Mrs h1320 E
Eldridge Marshall C (Ruth) prop Brooklyn Pharmacy h3112 B
Eldridge Marshall H (Jennie) waiter S D Hotel Grill h2722 Lincoln av
Eldridge Percy C (Lottie) electn h1553 Garnet P B
Eldridge Wm T eng S D & A Ry Co r1806 Logan av
Electric Garage (B J Haralson) 1327 1st
Electric Laboratory (S D Jerabek) auto electns 1246 Union
ELECTRIC LAUNDRY, 1460 Island av, Phone Main 6186
Electric Shoe Hospital (Jas Burrows) 2983 Upas
ELECTRIC SUPPLIES DISTRIBUTING CO, Walter C Wurfel Pres and Sales Mgr, Sam L Hall V-Pres and Mgr, Grant Guthrie Sec-Treas, Wholesale and Jobbers, Electrical Supplies, 924 2d, Phone Main 6106
Eley Chas H (L Gertrude) h1871 Sunset blvd
Elfers Edw linemn r3218 K
Elfers Freda R Mrs inspr Holzwasser r National City
Elfers Henry (Anna) h3218 K
Elfers Henry jr (Rose) lab h264 Southlook av
Elg Agnes C tchr Ocean Beach Sch r4963 Santa Monica O B
Elgin Hotel C L Lewis prop 337 F
El Granito Springs Bottling Co Inc W B Cole pres-mgr Max Kroger sec-treas 472 10th
El Hispano Americano (Spanish Weekly) Hernando Limon publr 745 E
Eli Wm E (Flora; Eli & Hoover) h453 13th
Eli & Hoover (W E Eli R J Hoover) meats 1129 Bway
Eliason Alf O (Bertha) slsmn h2856 Elm
Eliason Wm A (Eva) jan Santa Fe h4128 Alabama

DR. H. FOX ROLLER, D. C.
BODY CORRECTION MEANS HEALTH
Our treatment is in line with nature's way of caring for the body
Phone Main 2493 713-715 Bancroft Bldg., First and Broadway Res. Phone 3-4872

DIRECTORY
LIBRARIES
We have on file in our Directory Library which we maintain in the rooms of the San Diego Merchants Association copies of Directories of the principal cities of the United States. These are for your convenience
R. L. POLK & CO.

YOUR CITY DIRECTORY SHOULD BE TRADE MARKED

Contact is the basis of civilization. By our contacts with others our ideas are broadened and fertilized. The interchange of ideas and ideals, made possible by association contacts, are the greatest factor in the refinement of a service or a product. They help that service or product attain a high degree of perfection. This is the office performed by the ASSOCIATION OF NORTH AMERICAN DIRECTORY PUBLISHERS.

RAYMUND V. MORRIS, INC.
HUDSON and ESSEX
1531 BROADWAY PHONE MAIN 6161

Eliker Almira Mrs nurse 4837 Felton av
Eliker Jno H (Almira) clk Safeway Stores h4837 Felton av
Elisald Wilson h4411 Iowa
Elisalda Henry J (Della) eng h4634 32d
Elise Apartments 865 21st
Elite Costume Shoppe (Mrs Louella Bluhm) 728 Bway
ELITE GARAGE (F A Gehring), Storage, Gas and Oils, Car Washing and Polishing, 631 F, Phone Main 4833
Elizabeth Apartments 1645 Union
El Jean Apartments 830 12th
Elkin Geo store kpr S D Co Hosp
Elkins Apartments 1229 10th
Elkins Jas E lab h3087 Thorn
Elkins Josephine (wid J W) h555 16th
Elkins Sarah r1122 11th
Elkins Urba D (Lulu) supt Gilmore Oil Co h3671 Eagle
Elks Club Bway nw cor 2d
Elks Hall Bway nw cor 2d
Ellerbe Paul L (Alma) writer h210 Bon Air La Jolla
Ellerman Lena L r1717 Front
Ellert Mary Mrs restr 1202 State h4576 Maryland
Ellert Stanley (Pauline) h4576 Maryland
Ellet Abigail Mrs h1058 22d
Ellett Geo (Clara) h4884 Felton
Ellett Virginia C Mrs r1227 A
Elliason Alf O slsmn Frazee-Kurtz Paint & Wall Paper Co r2856 Elm
Ellibee Erastus (Mary) h3786 Marlborough av
Ellinger Apartments 1419 University av
Ellinger Emil Rev (Frances) h1419 University av
Ellinger Frances Mrs mgr Ellinger Apts r1419 University av
Ellinger Mary F maid 206 Upas
Ellinghaus Otto r4146 33d
Ellingsen Martha h230 20th
Ellingsworth Jas O (Mayme) driver Coast Truck Line h4593 Cleveland av
Ellingsworth Mayme Mrs slsldy Brown-Lewis Elec Co r4593 Cleveland av
ELLINWOOD & COMPANY, L P Rink Mgr, Investment Securities, 807-808 First Natl Bank Bldg 1007 5th, Phone Main 6091 (See page 33)
Elliot Frank W wtchmn r4061 Chamoune av
Elliot Henrietta h4061 Chamoune av
Elliot Irvin M r4061 Chamoune av
Elliot Sherwood P oiler r4061 Chamoune av
Elliott Addison E (Frances) phys 1831 4th h1082 32d
Elliott Alf O Rev (Lilyan) pastor Brooklyn Heights Presbyterian Ch h1420 Grove
Elliott Alice M Mrs h627 Genter La Jolla
Elliott Alma L r4621 Felton
Elliott A L barber University Barber Shop h1208 16th
Elliott Benj A garage 2426 4th r3821 Pio Pico Pt Loma
Elliott Benj L (Mary) h4130 Lark
Elliott Clarence B mach US Naval Fuel Depot r4621 Felton
Elliott Clyde E (Frances M) chiro 3775 3d
Elliott David M bkpr r3767 8th
Elliott Dorothy r513 Silver Gate Pt Loma
Elliott Earl F lab r2944 Woolman av
Elliott Edw E h3862 44th
Elliott Elsie maid 2951 A
Elliott Emily Mrs h1669 1st
Elliott Frances P phys H A Thompson r1028 32d
Elliott Frank (Ethel) h2980 B
Elliott Frank B (Ida) h3711 29th
Elliott Fredk (Maude) h3821 Pio Pico Pt Loma
Elliott Fredk G (Ruth) lab h3662 Wightman
Elliott Fredk W (Melissa) ins agt h3817 1st
Elliott Geo J (Margt) asst mgr Logan & Bryan h1519 Monroe av
Elliott Georgia with Marston Co r3775 3d
Elliott Harry A (May) lab h3170 Woolman av
Elliott Harvey (Vera) driver S D Steam Lndy h215 W Cedar
Elliott Hazel L r2762 Logan av
Elliott Helen r513 Silver Gate Pt Loma
Elliott Herbt E r2166 Logan av
Elliott Herbt J r1820 Bancroft
Elliott Horace F slsmn S D Independent r3817 1st
Elliott Horine Co G L Mark res mgr bonds 235 Bway R525
Elliott Howard H (Daisy) clk r Pier Studio ft 5th
Elliott Inman F USN r4517 Dwight
Elliott Jas H (Lynn) slsmn Whitney & Co h4120 35th
Elliott Jas R (Florence) h1820 Bancroft
Elliott Jas W (Ida) h513 Silver Gate Pt Loma
Elliott Jean r513 Silver Gate Pt Loma
Elliott Jno (Jennie) carp h430 26th
Elliott Jos E (Anita J) supvr US Forest Service r4276 35th
Elliott Kenneth J clk Piggly Wiggly r1229 8th
Elliott Lawrence M r627 Genter La Jolla
Elliott Lawrence R (Helen) chauf h4958 Saratoga av O B
Elliott Lois D (wid O B) h842 19th
Elliott Loren (Opal) clk Machinery Pipe & Supply Co h3620 Ray
Elliott Mabel M (wid D H) osteo 121 Bway R535 h3767 8th
Elliott Marvel A clk Bishop & Co r3017 National av
Elliott Mary Mrs h2944 Woolman av
Elliott Mary A (wid S M) h1062 Cleveland av
Elliott Mary G (wid C B) h4621 Felton
Elliott Mildred r4517 Dwight

Contact Is the Basis of Civilization
By our contacts with others our ideas are broadened and fertilized. Your business, too, will react to the benefits to be derived from contacts made through the medium of your City Directory.

SCHUMANN-HEINK & CO.
"AN INVESTMENT HOUSE OF COMPLETE SERVICE"
4TH FLOOR COMMONWEALTH BLDG. PHONE MAIN 7137

Elliott Percy J clk r237 West F
Elliott Phoebe A Mrs r2922 Franklin av
Elliott Raymond M (Agnes) mech h532 University av
Elliott Robt P r1333 Front
Elliott Robt R (Amanda) meats 3095 National av
Elliott Thos L (Nellie) pntr r2762 Logan av
Elliott Thos M sec-treas Special Service Flooring Co, Acme Tile Co, Storm King Stucco Co r513 Silver Gate Pt Loma
Elliott Todd W gro 3095 National av
Elliott Tracy R (Blanche) fishermn h1951 Newton av
Elliott T E (Anita) h4276 35th
Elliott Ward chauf C R McCormick Lmbr Co r Coronado
Elliott Wm C (Leslie) electn h3144 Felton
Elliott Wm H (Mary) real est 2825 National av
Ellis Albt plstr r3878 Swift av
Ellis Anna J Mrs h2696 National av
Ellis Arth (Cora) plstr h3878 Swift av
Ellis Arth W (Maude) miner r128 25th
Ellis Arth W USMC r2415 Union
Ellis A C r Golden West Hotel
Ellis A De Vere auto mech Service Garage r3276 Birch
Ellis Bertha r928 Sigsbee
Ellis Charlotte S (wid L L) drsmkr r4335 Cleveland av
Ellis Cloda Mrs beauty parlor 7814 Girard av La Jolla
Ellis Constance D h1636 Felton
Ellis Earl C lather r4628 30th
Ellis Edith Mrs sten Paul Ingebretsen r4290 Wilson av
Ellis Edw W (Ora) h2120 1st
Ellis Ella r1040 B
Ellis Frances W Mrs h4004 Oregon
Ellis Geo B (Bertha; New Southern Hotel) r1159 6th
Ellis Guy waiter Ravizza & Chapron r1010 8th
Ellis Harriet r4661 Brighton av O B
Ellis Helen Mrs slsldy J H Bickman h1336 Union
Ellis Henry D (Ruth) h3740 8th
Ellis Jack mech r1836 National av
Ellis Jas E (Anna) firemn h4525 Maryland
Ellis Jas E (Ollie) plmbr 4160 University av r3604 42d
Ellis Jno T bldg contr 4620 Brighton av O B
Ellis Jno W (Rose) vulc 2248 30th
Ellis Jos B clk r3842 7th
Ellis J C USN h3904 Center
Ellis Lee F lab h3131 K
Ellis Lenore r3789 39th
Ellis Leola M tchr Woodrow Wilson Jr High Sch r1715 W Lewis
Ellis Leonard A (Marion) h4479 Trias
Ellis Leone M tchr Memorial Jr High Sch r1715 W Lewis
Ellis Le Roy lather r4628 30th
Ellis Lucy tchr h401 Olive
Ellis Mabel Mrs h665 16th
Ellis Mary r3439 Park blvd
Ellis Maude Mrs r4626 Kansas
Ellis Ora A Mrs with Marston Co r2120 1st
Ellis Pitts (Olive) r1556 4th
Ellis Ralph W (Cath) carrier P O h3372 Mountain View dr
Ellis Ralph W spl del msngr P O r3131 K
Ellis Rheba L clk Holzwasser r3131 K
Ellis Robt B (Florence) clk Leo Greenbaum h3461 Meade av
Ellis Robt G (Edith) clk h4290 Wilson av
Ellis Robt J (Retta) carp h3276 Birch
Ellis Russell J (Minnie) h1715 W Lewis
Ellis Thos D (Marie) plstr h3642 Euclid av
Ellis Walter L (Bertha) phys 2940 University av h3985 Utah
Ellis Wm D (Emma) plstr h4628 30th
Ellis W Pauline Mrs clo clnr 1438 4th r3131 K
Ellison Adeline Mrs waiter Mrs Cora Brees r510 S Crosby
Ellison Chas (Louise) h4544 Bancroft
Ellison Clarence R (Nora) driver Union Ice Co h3107 Ash
Ellison Claud F lab h3989 Woolman av
Ellison Frances M Mrs massage 1017 1st R417 r1539 Front
Ellison Fred O (Adeline) carmn S D Elec Ry Co h510 S Crosby
Ellison Geo C (Brown & Ellison) r4475 49th
Ellison Grace Mrs r4095 37th
Ellison Jno C (Mattie) pharm Central Pharmacy h4475 49th
Ellison J R mktmn C S Hardy
Ellison Ruth E Mrs r3838 Albatross
Ellison Sebe Mrs h4095 37th
Ellison Wm H h1860 Alta Mira pl
Ellithorpe Helen M (wid P W) h3629 Utah
Ellmaker Edw L (Adele) mech h3726 Madison av
Ellroy Armand L depy Co Auditor r1512 30th
ELLS AGNES G MISS, Real Estate, Loans, Insurance and Notary Public 5052 Newport av, Ocean Beach, Phone Bayview 0025, h4837 Bermuda, Ocean Beach
Ellston Gladys Mrs clk Holzwasser r1603 10th
Ellsworth Apartments 505 13th
Ellsworth Carl W (Doris) h505 13th
Ellsworth Chas E (Lillian) chf depy City Assessor h1045 20th
Ellsworth Danl A (Hattie) h4335 Avalon dr
Ellsworth Donald W clk United Ignition & Battery Co r4154 44th
Ellsworth Doris Mrs mgr McComb Cleaning Shop r505 13th
Ellsworth Florence R smstrs Benbough & Duggan r3875 University av

This City Directory is placed on file in various Directory Libraries maintained by the publishers throughout the United States.

In line with the economic trend to standardize all generally used products, THE ASSOCIATION OF NORTH AMERICAN DIRECTORY PUBLISHERS has decided to make, and is now making, all city directories published by Association members conform to certain standards in regard to make-up, compilation and classified business headings which will simplify and facilitate their use.

RICHARD E. SEOL COMPANY
DRAPERIES
Upholstering
Painting
ORIENTAL RUGS
Wall Paper
INTERIOR Decorators
PHONE 3-4604
1303 FIFTH

Your City Directory Has History Behind It
From Human Voice to Printed Word
This trademark appears in directories of leading publishers

Ellsworth Geo L (Mary) carp h4704 Del Monte av O B
Ellsworth Hattie E (wid M M) r2221 Ft Stockton dr
Ellsworth Jno (Anna) h4585 Cleveland
Ellsworth Jno E slsmn US Radium Sales Co r1135 3d
Ellsworth Leonard D (Florence) clk Simon Levi Co h3875 University av
Ellsworth Marion E r1045 20th
Ellsworth Wm F slsmn Schumann-Heink & Co h1237 Pennsylvania av
Ellyson Grace L emp Vegetarian Cafeteria & Bakery r4095 37th
Elm Danl B (Minnie) pntr Naval Air Sta h4222 Swift av
Elm Helen M sten S D Tr & Sav Bank r4222 Swift av
Elm Ralph B (Pauline) bkpr Chas J Conkling h3744 33d
Elmendorf Jeannette B (wid Vitruvius) h2467 Market
Elmer B R driver S D Tile & Woodstone Co r3729 47th
Elmer Clyde B (Lillian) traffic officer State Division of Motor Vehicles h4246 34th
Elmer David R (Hulda) h3729 47th
Elmer Frances M (wid P M) h1024 Hendricks av
Elmer Frank S lab r1024 Hendricks av
Elmer Gordun W r3729 47th
Elmer Horace A mach opr Russ Lmbr & Mill Co r National City
Elmer Jos M clk W F Ludington Co r2020 Monroe av
Elmer Saml (Annie) lab h2020 Monroe
El Monte Apartments 1654 1st
Elmore Etta Mrs h2645 L
Elmore Harold chauf Frank C Orndorff r124 W Ash
Elmore Luke S (Margt; Yankee Doodle Shop) h4499 Highland av
Elmore Mitchell tmstr City Operating Dept r869 11th
Elmore Thos R (Della) h3645 Menlo av
Elmore Wm L (Ellen) USN h4286 40th
Elmslie Fremont (Mae) gro 131 Wellesley r4039 Howard
El Ocho Apartments 515 Pennsylvania
Elphick Eva bkpr B & L Pub Market r2309 5th
Elphick Helen L clk Hellers Inc h2309 5th
Elphick Lillian L (wid W H; B & L Public Market) h1170 22d
Elphin Jno h681 Fergus Encanto
El Pueblo Ribero Apartments 231 Playa Del Sur La Jolla
Elrod Elwood E lab r 53d cor Bway
Elroy Armand acct r1512 30th
Elser Jno L (Edna) mgr Llewellyn Iron Wks r2246 Harrison av
Elseworth W F h1237 Pennsylvania av
Elsiner Gertrude server Lenox Cafeteria
Elsner Antoinette B (wid Jno) h4517 Orange av
Elsner Cloyde H eng r4517 Orange av
Elsner Ellen Y r4517 Orange av
Elsner Harriett (wid J H) r4512 Georgia
Elsner Jack C baker r4517 Orange av
Elsner Nathaniel P chef r4517 Orange
Elster Nellie L sten R G Dun & Co h1751 Union
El Terrado Apartments 3617 Park blvd
Eltwein C F Mrs h4083 Georgia
Elvira Peter (Opvalos) lab h2736 Boston av
Ely Clara (wid C E) h4690 Biona dr
Ely Edith tchr r4690 Biona dr
Ely Frank D (Hannah) h4270 34th
Ely Fred D (Beulah) dairywkr P M Dairy Co h230 Montecito way
Ely Geo I tmstr City Operating Dept h4519 Hamilton
Ely Hannah Mrs clk Hellers Inc r4270 34th
Ely Juliet with Marston Co r National City
Ely Mary E tchr Euclid Sch r4559 Park blvd
Ely Mary J H Mrs h4073 43d
Ely Maude Mrs h1812 National av
Ely Ruth D (wid Alf) slsldy W S Dryden h4104 Utah
Emanuel Mark T mgr Mack-Intl Motor Truck Corp r666 2d
Embery Agnes adv r4141 38th
Embery Geo (Gertrude) carp h4141 38th
Embery Kenneth A (Shirley) auto mech h3174 Meade av
Embery Vernon (Marie) auto mech Miller Bros h3987 Nile
Emblen Chas P (Mary) stove repr E H Wright h3375 Herman av
EMBLEN HERBERT V (Edna) Mgr S W Straus & Co h3002 E
Emblen Lute H (Marian) pntr h913 30th
Embrecht Lewis J slsmn Pac Bldg Co r515 Woodman Encanto
Embry Gibson H (Josephine) h2046 30th
Emeis Harry P dentist 121 Bway R446 h3022 Homer Loma Portal
Emergency Hospital 728 2d
Emerson Benj jwlr 625 5th
Emerson Cath Mrs h906½ 11th
Emerson Chas C (Lydia) carp h1470 Union
Emerson Chas H r841 2d
Emerson Chas H clk Southwest Onyx & Marble Co r6142 Scimitar dr Encanto
Emerson R (Beda) service chf Burroughs Adding Mach Co h1315 15th
Emerson Edwin A (Rose) h2645 28th
Emerson Eliz A r828 Prospect La Jolla
Emerson Has J waiter Mission Cafeteria r1064 4th
Emerson Horace P (Vera) bkpr S D Union & Tribune h2318 State
Emerson Jno E (Anna) slsmn J J Bleiler h3104 33d
Emerson School B E Edmiston prin 3600 National av
Emerton Thos T (Cath) h3852 40th
Emery Adeline (wid J M) h1560 Feldspar av P B
Emery Ambulance Service (C J Smith) 1152 1st

DIRECTORIES
City, County or State—Invaluable for Mailing Lists
San Diego Directory Co., 826 3rd

Los Angeles
San Francisco
WM. R. STAATS CO.
ESTABLISHED 1887
Pasadena
San Diego
GOVERNMENT, MUNICIPAL and CORPORATION BONDS
410 UNION BUILDING
PHONE 3-4209

Emery Archie F r1560 Feldspar av P B
Emery Emma Mrs r310 Ash
Emery Ernest E (Edna) gro 142 W Washington h131 same
Emery Frank S (Pauline B) dentist 520 E R1111 h3420 1st
Emery Geo F (Martha; Coastlands Co) h3527 Grim av
Emery Henry U (Henrietta) excursion agt S D & A Ry Co h1208 16th
Emery Jno D (Froom-Emery Co) r2424 Vancouver
Emery Kath (wid E E) h4185 Ingalls
Emery Laura solr r4004 Ohio
Emery Lena Mrs h4184 32d
Emery Ralph D (Kath) sls dir De Roos Realty Co h4608 Cleveland av
Emery Robt D (Rosa) gdnr h1835 Bancroft
Emery Warren (Emelie) fur rms 1135 4th
Emery Wm H (Mary) auto mech h4512 Hamilton
Emge Jos (Anna) h3605 Birch
Emhoff Helen r4340 Georgia
Emigh Jerome S (Kath) barber 4016 University av h3852 Meade
Emmans Floyd H (Ella) slsmn John W Snyder Co h1866 Ft Stockton dr
Emmerson Esther M Mrs h3423 46th
Emmett Robt (Oklazene) clk h3602 46th
Emmingham Walter (Margt) barber Turf Barber Shop h1615 3d
Emmner Ola B typist Naval Hospital r1902 32d
Emmons Grove C Rev (Helen) pastor Park Place M E Church (South) h4165 Jackdaw
Emmons Maria (wid Alonzo) r4756 35th
Empire Finance Corp H S Evans res mgr auto securities 524 B R402
Empire Hotel furn rms 562 4th
EMPIRE SERVICE STATION (Emil H Jensen), Gas, Oils, Greases, Tires and Accessories, Auto Repairing 2948 El Cajon av cor 30th Phone Hillcrest 5304
Employers Liability Assurance Corp Southwest Union Securities Corp agts 530 B
Employment Specialists (Maidie B Jopling) 121 Bway R477
Empress Hotel W H Nofsinger prop 227 B
Emrich A C r2003 Logan av
Emtman Eric W (Hilda) supt Edwards Wildey & Dixon Co r2629 J
Encanto Heights 6 6-10 miles E of City
Encanto M E Church Rev F W Straw pastor Imperial av Encanto
Encanto Post Office Nella Carl post master 6365 Imperial av
Encanto Realty Co (E J Ayers Mrs L A Cunningham) 6507 Imperial av Encanto
Encanto School 65th nw cor Brooklyn av Encanto
Encanto Stage Line 918 1st
Enchersen Alice nurse r1027 20th
Encinas Maria A bkpr American Furn Co r422 Brookes av
Enders Jno J (Emma) USN h4620 Oregon
Enders Jos h3230 E
Endert Pauline (wid Henry) h3851 36th
Endicott Arth L clk PO h1661 6th
Endicott Cecilie M clk Postal Tel-Cable Co r4659 Niagara av O B
Endicott Mary (wid H C) waiter Mission Cafeteria h4659 Niagara av O B
Endmark Julius T (Augusta) shoe repr Earl Ambler h348 West B
Endress Chas H (Dorothy) driver h4430 McClintock
Endsley Saml B (Margt) brklyr h3630 Euclid av
Eng Lee & Co (S D Toggery) 945 5th
Eng Lena supt Kings Daughters Club r1744 1st
Engebretsen Chas (Ida) bldg contr 21st
Engebretsen Jno (Julianna) Norwegian Vice-Consul office 432 F R205 h641 12th
Engel Ella h2100 1st
Engelbach Herman r5104 Adams av
Engelhart Fred phys dir Army & Navy YMCA r1448 Essex
Engelhart M (Evelyn) slsmn h333 W Washington
Engelmann Ludwig (Alice) estimator A M Southard Co h3644 33d
Engeln Wm R (Alta) solr Norton Lilly & Co r3829 Texas
Engelstead Elmer (Edna) lather h3679 43d
England B auto mech Moreland Sales Corp r Vega Hotel
England Fay E clk Holzwasser r3779 Mission blvd M B
England Harry W (Glennie) jan Co Court House h1343 B
England Jos M (Albertina) h3168 Boston av
England Wm A h2555 5th
England Wm B (Thelma) chauf h3814 California
England Wm F (Fay) garage 3779 Mission blvd M B
Engle Earle E br mgr Heller's r3612 32d
Engle Harry E (Leona) airoplane mech h417 Southlook av
Engle Jacob M (Jessie) h3612 32d
Engle Ralph L (Lottie) h3341 Grim av
Engle Wm r541 West A
Engle Winfield (Elma) h3612 32d
Engleman Marcus D chauf Holzwasser r2938 Laurel
Engler Jno (Louise) slsmn h1502 Union
Engler Marie Mrs h1233 Essex
Engler Martin (Mattie) h1405 Torrance
Engler M Russell (Lura) asst cashr First Natl Bank h4152 Randolph
Engleright Iva G r3134 El Cajon av
English Arth T (Nellie) garage 922 S 30th h3735 Newton av
English Christine A Mrs h3755 Front
ENGLISH CLARENCE B (Lois P) V-Pres and Trust Officer Union Trust Co of San Diego h1852 Sheridan av

WE CAN FURNISH YOU ANY DIRECTORY IN THE WORLD
R. L. POLK & CO., DIRECTORY SALES DEPT.

DIRECTORY LIBRARIES
We have on file in our Directory Library which we maintain in the rooms of the San Diego Merchants Association copies of Directories of the principal cities of the United States. These are for your convenience
R. L. POLK & CO.

NOTICE TO ATTORNEYS

The publishers of this directory maintain for the benefit of attorneys and others interested, a research department for the searching of city and other directories for lost persons or defendants in court actions.

Los Angeles
San Francisco
Oakland

HUNTER, DULIN & CO.

Pasadena
Santa Monica
Hollywood

GOVERNMENT, MUNICIPAL AND CORPORATION BONDS

Fourth Floor, First National Bank Building — Phone Main 5586

English Eno stitcher Standard Mattress & Furn Co r4115 33d
English Frank uphol Standard Mattress & Furn Co r302 Palamar dr
English Gordon A M (Ethel) pkr USN Supply Depot h4082 Ingalls
English Harold W (Selma) brklyr h4251 3d
English Ralph M (Evelyn) new bus dept First Natl Bank h1119 21st
English Richd C slsmn Raymund V Morris r3755 Front
Engman Chas G (Susanne) bldg contr 2550 Bway
Engmark Julius C (Augusta) h348 West B
Engstrom Rudolph hlpr W J Glasson Lbr & Plan Mill r3159 Redwood
Engstrom Walter clk Hellers Inc
Engstrom Wm h2146 Franklin av
Enholm Christopher (Violet; Commercial Truck Co & Ocean Beach Transfer) h3911 Goldfinch
Enid Apartments 1401 J
Enneking Clarence W (Hazel) slsmn r3042 Palm
Enneking Wm C (Mary) gatemn S D Elec Ry Co h3042 Palm
Ennis Ellen Mrs h4039 42d
Ennis Lillie A h525 Kalmia
Ennis Matilda O phys h4279 40th
Ennis Raymond C r4039 42d
Eno Frances slsldy Whitney & Co r4725 Arizona av
Eno Imle L slsmn Southwestern Gro Co r4725 Arizona av
Enoch Warren (Ethel) eng h2548 India
Enoit Ida E (wid Victor) h706 21st
Enos A W trainmn S D Elec Ry Co
Enos Jesse J (Mary) produce 616 J r5329 Mission dr
Enos Louis P display mgr S M Bingham Co h3432 Park blvd
Enos Ruth clk J Jessop & Sons r3432 Park blvd
Enright Danl E slsmn W E Shaw r1317 1st
Enright Dennis (Lizzie) bakery 2104 National av h2094 Logan av
Enright Edw N eng S D & A Ry Co r2120 K
Enright Isaac N (Annie) tinsmth S D & A Ry Co h2120 K
Enright Jno T tailor r665 7th
Enright Louise Mrs nurse r631 14th
Enright Thos J (Minnie C) USA h2262 Market
Enriqueta Amanda r120 N 30th
Enriquez Enrique G (Rafaela; International Hat Works) h726 Market
Enriquez Jesus lab Santa Fe
Ensign Dewey F (Eliz) carp h4146 45th
Ensign Earl E (Mamie) teaming contr 4215 Mason
Ensign Ercel H (Hazel) gdnr r3583 Menlo av
Ensign Robt L chauf Hellers Inc r950 19th
Ensign Robt N (Ella) chauf h950 19th
Ensign Stanley (Anna) clk h3837 Chamoune av
Ensign Walter S (Bessie) gdnr h3583 Menlo av
Ensign Nicholas (Myrtle) USN h3945 Alabama
Ensley Nelson S gro 1269 10th
Ensminger May Mrs sten J W Puterbaugh h2245 2d
Ensor Benj E (Dorothy) slsmn Jno F McKnight h3444 Herbert
Ensor Dorothy E Mrs tchr Washington Sch r3444 Herbert
Ensor Fannie hair drsr Holzwasser r2167 Franklin av
Entrikin Frank L (Belle) h2634 K
Entrikin Geo r230 Ivy
Enyeart Buel F (Ruth) tchr La Jolla High Sch h7221 Eads av La Jolla
Enyeart Harry L pntr h3654 43d
Enz Wm h830 G
Eoff Gus W (Minnie) meat ctr C S Hardy h3405 1st
Epler Earl N (Sarah) associate mgr Eby's House of Protection r147 Elm
Epler Ernest E slsmn r1867 Kearney av
Epler Jas E (Anna) lab h4044 Utah
Epler Norris r2639 5th
Epley Harry W ship clk Hamiltons r4502 Kansas
Epley Martha (wid G W) h4502 Kansas
Epley Walter chauf r4502 Kansas
Epperly Wm (Angeline) h1747 5th
Eppich Lois waiter r3378 Granada av
Eppler A Clark restr 545 University av r3920 5th
Eppler Leona E (wid H J) mgr Buckeye Apts h3920 5th
Eppler Manfred S (Zora) chef h4629 El Cajon av
Eppley B L desk sec Army & Navy Y M C A r846 11th
Epstein Annie (wid Benj) h637 18th
Epstein Isaac S (Dorothy) h3018 Columbia
Epsten Harry slsmn Natl Cash Register Co r2527 San Marcos
Equini E lab S D Hotel Grill
Equitable Life Assurance Society J H Goodwin dist mgr 121 Bway R445
Equity Building & Realty Co (Frank Grim W R Cullom) bldg contrs 746 6th
Erb Elias T r2624 C
Erb Fred C lab Thos Moosios r702 1st
Erb Geo W h4553 North av
Erb Gladys M sten r4553 North av
Erb Harriet I sten r2624 C
Erb Henry (Dorothy) h2624 C
Erb Lee (Edna) slsmn J M Higgins h4310 Mechanic
Erb Lura K tchr r4553 North av
Erb Mae C h2629 Columbia
Erb Roxanna musician r4553 North av
Erbe Fredk G (Amy) musician h2031 Union
Erbe Wm (Mary) USN h4170 Ohio
Erchinger Emma M clk r4036 Highland av

Contact Is the Basis of Civilization

By our contacts with others our ideas are broadened and fertilized. Your business, too, will react to the benefits to be derived from contacts made through the medium of your City Directory.

Willard STORAGE BATTERY
916 UNION, CORNER E
WAGNER ELECTRIC SERVICE

WESTERN AUTO ELECTRIC CO.
Automotive Electricians

Willard STORAGE BATTERY
PHONE MAIN 7178
MASON TIRES

Erchinger Rose r4036 Highland av
Erdman Louis F H clk h1718 Bway
Erdmann Walter W (Madolyn) struct eng Great Western Bldg Co h2619 Wightman
Ereland Chas D (Sarah) slsmn h4059 34th
Erhert Maude Mrs r844 20th
Eriar F M with Watson Valle Gough
Ericksen Wm E chauf h4041 Swift av
Ericksen Torlief R asst dir Army & Navy Y M C A
Erickson Alf r739 8th
Erickson Andw gunsmth Muehleisen Co h3521 Marlborough av
Erickson Anna M r3041 Myrtle av
Erickson Arth r3521 Marlborough av
Erickson Bertil (Mary) carp h3841 Menlo av
Erickson Carl D (Esther) carp h4769 Wilson av
Erickson Douglas D clk Brunswig Drug Co r3661 Marlborough
Erickson Edw (Christine) news agt h4229 Alabama
Erickson Evelyn F clk Holzwasser r2969 5th
Erickson Fred h2646 A
Erickson Gudmond h2185 Woolman av
Erickson Hazel M pkr Bishop & Co h1208 16th
Erickson Investment Co Inc J M Erickson pres Niels Erickson v-pres E W S Delacour sec-treas 524 B R325
Erickson Jack (Oregon Garage) h1017 C
Erickson Jas B organist Savoy Theatre r1903 Ft Stockton dr
Erickson Jas M (Blanche) pres Erickson Inv Co h1903 Ft Stockton dr
Erickson Jonas roofer Benton Roof & Paint Co r166 16th
Erickson Jno (Jennie) lab h2726 E
Erickson Mildred clo clnr 1955 4th
Erickson Niels (Eileen) v-pres Erickson Inv Co r1152 Sutter
Erickson Nils A (Emily) cabtmkr h2950 Colton av
Erickson Peter poultry raiser 3903 T
Erickson Peter J (Carrin) h4018 42d
Erickson Richd M (Oregon Garage) r1017 C
Erickson Ricka hskpr r3136 Front
Erickson Sol (Helen) printer Evening Tribune h3511 Arnold
Erickson Theo R (Lucile) USN h1755 3d
Erickson W G bkpr r1834 1st
Erickson W G with C S Hardy r1554 State
Ericson Annie L h4175 Bachman pl
Ericson Hugo plstr r2340 University av
Ericson Lewis r4110 Lewis
Ericson Oscar (Hilda) carp h1058 Essex
Ericson Wilmer r1058 Essex
Ericsson Raymond (Norma) mgr Strand Theatre h4952 Newport av O B
Eriksen Nels A shopmn C R McCormick Lmbr Co r2950 Cotton
Eriksen Peter (Christine) blksmth h2215 Howard
Erikson Carl S mech W J Glasson Lmbr & Plan Mill r2527 Island av
Erikson W A carp r223 15th
Eriksson Oddfrid Mrs gro 1705 S 39th
Erisman Chester H (Mabel) meats 3834 30th
Erisman Elmer (Emma) h4065 39th
Erkenbeck Doris r3044 Olive
Erkenbeck Helen r3044 Olive
Erkenbeck Jas W (Eunice) phys 1017 1st R711 h3044 Olive
Erkenbeck Mila Mrs r2616 University
Erkenbeck Vernon r3044 Olive
Erker Hazel Mrs delicacies 5010 Newport av r4861 Niagara av O B
Erker Lou (Hazel) bldg contr 4861 Niagara av O B
Erkins Eliz M (wid Fredk) h4066 Ibis
Erlandson Dorothy H Mrs nurse h1522 Lincoln av
Erlandson Elfrieda V nurse r1522 Lincoln av
Erlenborn Otto P (Maude) spl underwriter Eby's House of Protection h1624 Robinson av
Ernst Albt (Alice) ice cream mkr Hage's Ice Cream Co h2295 Irving av
Ernst Anna M (wid B C) r817 B
Ernst Anna M (wid Wm H) h2034 Madison av
Ernst Carl W (Elsie) roofer Benton Roof & Paint Co h3714 40th
Ernst Eliz (wid J J) h3422 Polk av
Ernst Geo W (Rose) cigarmkr Sensenbrenner Sons h3608 Monroe av
Ernst Henry (Edna) slsmn h3414 Polk av
Ernsting Building 915 5th
Ernsting Christian W (Anna) pres The Ernsting Co h3616 4th
ERNSTING COMPANY THE, C W Ernsting Pres, John S Ernsting Sec, Jewelers, Silversmiths, Stationers and Optometrists 915-917 5th, Phone Main 3686
Ernsting Fredk W (Jeannette) collr San Diego Sun h3926 Madison av
Ernsting Jno S (Lou) sec The Ernsting Co h3415 Elliott Loma Portal
Erny Lillian r3863 Pepper dr
Erro Ellen Mrs h4652 Felton
Erro Frank A clk Maydale-Smith Fruit & Prod Co r4650 37th
Erro Mary S usher r4652 Felton
Erskine Chas W S (Alberta) driver P M Dairy Co h4555 Marlborough dr
Erskine Jno (Josie) carp h4369 43d
Ervast Andw (Vera) dept mgr Spreckels Co h1241 23d
Ervay Henry S jr civ eng USN Pub Wks Dept r3437 1st
Ervin Belle (wid F E) r4334 Wilson av
Ervin Jos O slsmn A M Lane r818 A
Ervin Wm (May) h4356 Wilson av
Erwin Donald L (Caribel) USN h1630 Myrtle av
Erwin Geo D police r1610 Myrtle

WE CAN FURNISH YOU ANY DIRECTORY IN THE WORLD

R. L. POLK & CO., DIRECTORY SALES DEPT.

Your standardized City Directory provides a definite opportunity to emphasize, increase and insure your business.

YOUR CITY DIRECTORY SHOULD BE TRADE MARKED

Contact is the basis of civilization. By our contacts with others our ideas are broadened and fertilized. The interchange of ideas and ideals, made possible by association contacts, are the greatest factor in the refinement of a service or a product. They help that service or product attain a high degree of perfection. This is the office performed by the ASSOCIATION OF NORTH AMERICAN DIRECTORY PUBLISHERS.

YOUR STANDARDIZED CITY DIRECTORY
provides a definite opportunity to emphasize, increase and insure your business.

Erwin Lorenzo lab r502 6th
Erwin Maude L (wid J A) h2755 State
Erwin Wm C mech F A Rudrauff r2032 4th
Erwine Saml D (Gladys) tchr S D High Sch h3829 Belmont av
Eryaud Albt baker r1236 Union
ERZINGER FRANK B (Agnes), Lawyer 503-4-5 U S Natl Bank Bldg, 1023 2d, Phone Main 1426, h4048 30th
Esaley Dora Mrs slsldy A G Kingsbury r4935 Del Monte av O B
Esau Geo (Elsie) USMC h3618 Grim
Escadero Manuel r1010 8th
Escalero Eug bus boy Cafe Cabrillo r454 13th
Escher Fred E electn r1120 Bush
Escher Henry J (Bernice) h5477 Beaumont av B R
Escher Jno F h1120 Bush
Escobedo Mariano (Carolina) h1912 Sunset blvd
Escobedo Peter (Esperanza) h534 10th
Escondido Produce Co (W A Wilcox) 441 6th
Escondido Truck Line (Webb Bros) 305 10th
Escoto Frank (Angelina) lab h1637 National av
Escott Richd jan Pantages Theatre
Escuela Jesus (Loritto) h624 16th
Esenoff Elliott (Anna; United Tailors) h4437 30th
Eshleman Joel M (Elsie) USN h3916 Vermont
Eskildsen Geo hsmn Hotel Casa Loma
Esles Lee printer Evening Tribune r4135 Bachman pl
Eslick Jay (Jessie) musician h1778 Cable O B
Esmeralda Apartments 830 12th
Esparra Antonio (Clara) cement fnshr h2917 N
Esparza Julian (Beatrice) gdnr h3257 J
Esparza Nick (Bernie) cement fnshr h4329 42d
Esparza Thos (Amelia) baker h4325 42d
Espino Jessie Mrs h237 29th
Espinosa Frank h1746 N
Espinosa Hugo h662 18th
Espinosa Jesse (Reta) lab h4425 Iowa
Espinoza Alijandro lab Santa Fe r P O Box 758
Espinoza Nestor J (Margt) h3842 Alabama
Esqueda Wm photo fnshr Rudolph Geraus r415 C
Esquerra Artemia (Gofesa) USN r1534 Market
Esqueval C jan Coliseum Athletic Club
Esquivel Frances (wid Wm) r2572 California
ESSEX AUTOMOBILES, Raymund V Morris Inc Dealers, 1531 Bway, Phone Main 6161 (See left top lines and page 27)
Essex Edw O repairmn Pac Tel & Tel Co r3426 Arthur av
Essex Harley (Eva) roofer h3723 36th
Essmaker Peter lab r869 11th
Estabrook Geo W (Matilda) h3867 Swift av
Estby May F sten Army & Navy Y M C A r2931 B
Estee C h1261 Prospect La Jolla
Estep Geo W (Evelyn) h2536 L
Estep Leslie R (Mary) (Colorado Garage) r2314 33d
Estep Oliver G elev opr Holzwasser r747 Ash
Estep Wm R lab Naval Air Sta r P O Box 486 Chula Vista
Esterby Jordie Mrs slsldy Wm Franklin r2606 Imperial av
Esterling Wm r546 West E
Estes Cleveland (Betty) h1623 W Lewis
Estes Ernest (Hattie) h234 16th
Estes Fredk L (Susie) printer h4135 Bachman
Estes Lee F (Susie) printer h4135 Bachman pl
Estes Martha Mrs r4220 Boundary
Estes Ruth Mrs phone opr P T & T Co r1810 Thomas av P B
Estey Albt W (Lottie) h2019 Ft Stockton dr
Estey Caroline A (wid Chas) r3401 29th
Estey Caroline E (wid A E) h3539 Fairmount av
Estey Clyde E clk H E Montague r4088 Hillcrest dr
Estey Eliz M Mrs r3961 Texas
Estey Wilder A clk r2019 Ft Stockton dr
Estez Mahorka Mrs h355 16th
Esther Home Isabel Fleming supt 2580 C
Estill Henry cook Scripps Memorial Hosp r7806 Cuvier La Jolla
Estrada J uphol Standard Mattress & Furn Co r1546 F
Estrada Philip (Constance) chauf Swan & Co h2871 K
Estrada Tomasa r1746 National av
Estrado Ramon lab Santa Fe r P O Box 758
Estralla Emmett (Jessie) h446 13th
Estrella Gross (Barbara) lab h1729 Kearney av
Estrella Park bet Haller and Wabash avs nr Kalmia
Estudillo Amanda smstrs r645 14th
Estudillo Ernest (Vera) h639 17th
Estudillo Maria Mrs h645 14th
Eta Omega Delta Fraternity 1826 Mission
Etam Jno (Bertha) cabtmkr h3941 Franklin av
Etchart Geo R h807 10th
Etchegaray Sebastian J (Miriam) buyer C S Hardy h3981 Eagle
Etchenique Steph B (Martine) stockmn r614 18th
Etensohn Bencian (Ethel) h4095 Albatross
Etheridge Wm C (Louise) USN h7841 Fay La Jolla

Pacific Mutual Life Insurance Company
OF CALIFORNIA
"It pays 5 ways"
MAIN 4035 = NEAL & DEASY, SUPERINTENDENTS = 625 E STREET

BETTER RADIO SHOP
2866 UNIVERSITY AVENUE
STEWART - WARNER, DRAY
Parts, Repairs, Servicing
Phone Hill. 6588
NIGHT SERVICE
Hill. 0526-M

Etheridge Wm H (Minnie) bakery 1332 F h3670 41st
Ethridge Angelina Mrs chiro 524 B R608 r856 20th
Ethridge Hamilton (Angelina) chiro 524 B R608 h856 20th
Ethridge Levi J lab r3103 L
Eubanks Edw C (Florence) USN h4077 3d
Euclid Apartments 2030 State
EUCLID PHARMACY (Max Alexander), Pure Drugs and Drug Sundries, Prescriptions a Specialty, 4580 University av cor Euclid av, Phone Hillcrest 6166
Euclid School 4166 Euclid av
Eulberg Henry (Louise) (Ocean Beach Garage) h4803 Long Branch av O B
Eummelen Anne C with Marston Co r1827 Lincoln av
Eummelen Anton (Kate) lab h1827 Lincoln av
Eummelen Jos plmbr R G Trefzger r1827 Lincoln av
Eureka Hotel (Mrs Alice Star) fur rms 561 10th
Eureka-Maryland Assurance Corp V Wankowski & Co agts 121 Bway R343
EUREKA PRINT SHOP, E Romero Gamboa Prop, Printing of All Kinds, 1431 Market
Eury Jno (Kath) lab h3121 K
Eustace Annette A slsldy The Vogue r1340 F
Eustice Edna B sten J A Hewicker r4455 Cleveland av
Eustice Jas (Ada) h4455 Cleveland av
Evaccio Monzeglio baker Mario Fornaca r1167 Union
Evans Abr L (Bertha) carp h4920 Long Branch av O B
Evans Albt E cigarmkr A Sensenbrenner Sons r2905½ Clay
Evans A L Mrs clk Holzwasser r3527 Adams av
Evans Benj (Ida) r621 W Bway
Evans Chas A stereo h2227 Irving av
Evans Chas E clk US Naval Supply Depot r3560 Niles
Evans Chas H r1219 1st
Evans Chas M (Elsie) mech S D Elec Ry Co h2075 Julian av
Evans Clara M (wid Jno) h4251 Fairmount av
Evans Danl E jan Spreckels Bldg r821 18th
Evans Dora Mrs h844½ 7th
Evans Earl R (Myrtle) garage 1862 Rosecrans Loma Portal h1910 same
Evans Edgar A (Jennie) carp h5044 34th
Evans Edith tchr Garfield Sch r3418 5th
Evans Edw W (Evans & Kohr) r Los Angeles
Evans Eliz M sten Klauber Wangenheim Co r1975 Missouri av P B
Evans Evan (Tildesley) h4076 Albatross
Evans Ewing O (Bernice) linemn S D Elec Ry Co h rear 1867 Irving av
Evans E G r4111 34th
Evans Fannie P r2531½ E
Evans Frank carp h2466 Congress
Evans Frank clk Ft Stockton Service Sta r3519 28th
Evans Frank B (Louise) pntr) h3116 Bay av
Evans Fred mach hlpr S D Elec Ry Co
Evans Fred A (Minnie W) bkpr h3436 Utah
Evans F T Maj 4th Reg USMC Base r Casa Loma Hotel
Evans Geo violinist r3418 5th
Evans Geo F life guard r1975 Missouri av P B
Evans Gertrude D (wid H S) h1506 Plumosa way
Evans Gladys B (wid R G) clk Holzwasser r931 Hunter
Evans Geo W r2250 Newton av
Evans Gertrude C tchr Roosevelt Jr High Sch r1652 Upas
Evans Gomer lab r3759 Richmond
Evans Grace Mrs h1960 Front
Evans G J Mrs h844 Prospect La Jolla
Evans G Paul (Blanche) electn h4621 34th
Evans Harry D (Jean) USN h2030 State
Evans Harry S res mgr Empire Finance Corp r721 Pennsylvania av
Evans Hauttie A (Flora) carp h3569 Monroe av
Evans Henrietta D Mrs h3741 Swift
Evans Henry J carrier P O r1717 Madison
Evans H slsmn Ideal Baking Co h3676 Mississippi
Evans Inez Mrs h3970 Goldfinch
Evans Jas R (Anne) assayer 752 State h3275 Adams av
Evans Jno r125 West E
Evans Jno chauf r4220 Wilson av
Evans Jno K (Shirley) garagemn h2815 Hawthorn
Evans Jno L (Emma) clk Lovere Evans h4220 Wilson av
Evans Jno W (International Marine Wks) r125 W Elm
Evans Josephine Mrs r2227 Irving av
Evans J (Rose) USN h4666 31st
Evans J Parry sec Milton A Smith Realty Co r2004 C
Evans J Richd (Lavon) service mgr Miller Bros h4233 Kansas
Evans Lillian E (wid J O) slsldy John P Mills Organization h3519 28th
Evans Lovere feed 3511 University av r4220 Wilson av
Evans Margt Mrs h1526 Union
Evans Marion instr Central Library of City Schools r3418 5th
Evans Mary A Mrs r2568 Front
Evans Mary C (wid J W) h3418 5th
Evans May Mrs r1950 Front
Evans Ofielge clk Hellers r3714 42d
Evans Oliver C (Mamie) h4388 Ampudia
Evans Oliver R r4388 Ampudia
Evans Peter C (Louise) gro 4021 Madison av h2964 Date

PATENTS
TRADE-MARKS AND COPYRIGHTS
A. B. BOWMAN
Attorney at Law
—OFFICES—
SAN DIEGO, CAL. 518 Union Bldg. Phone, Main 7205
LOS ANGELES, CAL. 1015 Spring Arcade Bldg. Phone, FAber 1534

This Trade Mark appears in directories of leading publishers

Your City Directory Should Be Trade Marked

KLICKA
Lumber Company
LUMBER
AND
BUILDING MATERIAL
—
Thirtieth and University
—
Tel., Hillcrest 1000

This trade mark appears in directories of leading publishers.

Evans Prudence E Mrs clk L E Lundean r3560 Nile
Evans Robt I (Eva) tchr S D High Sch h648 13th
Evans Rose L slsldy Stahel-Dohrmann Co r3666 31st
Evans Rufus M (Hattie) h3761 Highland av
Evans R W r Golden West Hotel
Evans Sidney r844 Prospect La Jolla
Evans Sue A Mrs nurse r3852 3d
Evans Thos (Pearl) USN h1859 1st
Evans T H (Flossie) carp h4775 Lantana dr
Evans Vera H (wid E H) h3274 Imperial av
Evans Walter slsmn Norman F Maw Music Co r3418 5th
Evans Wm clk D A Deacon r Pacific Beach
Evans Wm (Maude) plstr r2458 K
Evans Wm A (Doris) photog 930 Prospect La Jolla
Evans Wm A plmbr r1975 Missouri av
Evans Wm D (Anna) plstr r3842 43d
Evans Wm F (Margt) jan h1975 Missouri av
Evans Wm H (Geraldine) lawyer 121 Bway R361 h2445 San Marcos av
Evans Wm J (Effie) capt City Fire Dept h2244 National av
Evans & Kohr (E W Evans F M Kohr) barbers 520 E R209
Evanson Arth (Nora) USN h4495 Cherokee
Evarts Blanchard R (Jennie) sec Y M C A h4091 Alabama
Evarts Ella F h2332 2d
Evarts Wm H r802 B
Eveland Chas D with Marston Co r4059 34th
Even Eno J (Mary) slsmn h921 B
Even Robt B (Myrtle) slsmn H D Grable Co h3231 Webster av
EVENING TRIBUNE THE, Union Bldg, Bway sw cor 3d
Evenson Franklin F (Beatrice) slsmn Benson Lmbr Co h4337 Hawk
Everest Ralph P (Beatrice) h2886 Kalmia pl
Everet Elmer R bkpr r3629 28th
Everet Elsie V r3629 28th
Everet H S barber 731 W Bway h733 same
Everet Louis B (Minnie L) chauf h3629 28th
Everet Lucile C sten r3629 28th
Everets Anna B Mrs fur rms 1059 11th
Everett Alice r1569 6th
Everett Oliver mech r319 W Hawthorne
Everett Walter H (Margt) h319 W Hawthorn
Everett Wm C r201 Cedar
Everett Wm F slsmn h1717 W Lewis
Everetts H S Mrs clk Los Banos Bath House r733 W Bway
Everitt Ada M Mrs h7457 Draper La Jolla
Everitt Jacob P inspr US Border Patrol r Golden West Hotel
Everman Leota Mrs r1258 Essex
Ever-Ready Battery & Ignition Station (R W Ransdell H R Stefanson) 3043 Imperial av
Evers Charlotte beauty opr r445 27th
Evers Frank A (Evers Realty Co) h2315 El Cajon av
Evers Frank L (Barbara; Evers Realty Co) r4527 30th
Evers Louis r748 9th
Evers Mary E h3994 Alabama
Evers Nicholas M (Mary) watchmn h445 27th
EVERS REALTY CO (Frank A and Frank L Evers), Real Estate and Insurance 2514 El Cajon av, Phone Hillcrest 2957-J, branch 3943 Adams av
Evers Wm J lab r445 27th
Eversion Zenobia h3868 Highland av
Eversole Charlotte T sten Pioneer Truck Co r4632 Georgia
Eversole Edw E (Lauson) cashr Pioneer Truck Co r4632 Georgia
Eversoll Jno H (May) h4575 Oregon
Everson Arth G (Clara) slsmn h831 S 38th
Everson Clara M Mrs corsetiere Holzwasser r831 S 38th
Everson Evan P (Effie) barber Chas Slavik r2802 National av
Evert Elsa V bkpr r3629 28th
Evert Georgie (wid Chas) r3527 Wightman
Everts Fred J (Anna) jan h1067 11th
Everts Henry S (Alice) barber h733 W Bway
Everts Jack chef M A Berg r1069 10th
Everts Leslie S (Jessie P) mgr L S Everts & Co and sec Rotary Club h2465 Albatross
Everts L S & Co L S Everts mgr accts 1007 5th R727
Eves Cyrus S (Bessie) erect eng h3968 3d
Eves Eliz B tchr Pacific Beach Sch r3968 3d
Eves Jno W r3968 3d
Eves Wm C r3968 3d
Evje Alvina r3970 Bancroft
Evje Louis L (Ellen) h4669 Hawley blvd
Evje Theo gdnr h3970 Bancroft
Ewalt Chas (Sue) printer 939 E h4043 Hamilton
Ewalt Chas Y USMC r4043 Hamilton
Ewalt Hall printer Chas Ewalt r4043 Hamilton
Ewalt Helen r1644 6th
Ewart Laura T (wid H E) r3368 2d
Ewens Ellen S (wid Arth) h3802 Herman
Ewer Jessie B Mrs h165 19th
Ewing Ellis (Della) watchmkr N F Baranov r National City
Ewing Harry C (Eva) pntr 844 6th r827 S 65th Encanto
Ewing Jas S (Agnes) USN h2131 El Cajon av
Ewing Jane Mrs slsldy Hazel B Harley h1615 3d

Your Standardized City Directory provides a definite opportunity to emphasize, increase and insure your business.

City, County, State, National, Trade
DIRECTORIES
R. L. POLK & CO.

CRANDALL'S PARASOL, CANE and KEY SHOP
TRUNKS Parasols Covered KEYS
1342 5th St. Tel. 3-1738
Opened and Repaired After 6 p.m. Call Main 0882 Made While You Wait

Exchange Securities Corp J H Shreve pres 546 B
Exclusive Beauty Shop (Kath B Brooks, Ora G Cole) 520 E R208
Exmer Otto r1543 7th
Expert Service Bureau (Gertrude M Kelley Mary H Taylor) emp agcy 121 Bway R550
Express Block 761 6th
Extrom B jan S D Co Hosp
Eychanes Jno E (Della) h1733 Ft Stockton dr
Eyerman Henry (Minnie) carrier P O h3760 Rose ct
Eyles Harold E (Hazel D) carp h4141 Georgia
Eyles Henry A piano tuner h3865 4th
Eyman Jno marble wkr S W Onyx & Marble Wks r Y M C A
Eynon Jno S (Mary) h2434 Dulzura av
Eyre Howard L (Flora) slsmn Shell Co h3658 Louisiana
Eysinger Carl (Georgie) USN h3714 Indiana
Ezell Jessie P Mrs mgr Avalon Apts h2120 1st
Faas Walter porter Cafe Cabrillo r839 Front

F

Fabares Eleanore r815 Pismo ct M B
Faber Edw G r4967 Saratoga av O B
Faber Guide H (Christina) (Faber's Cash Stores) h4967 Saratoga av O B
Faber Wm M slsmn John P Mills Organization r1403 31st
Faber's Cash Stores (G H Faber) 5008 and 5021 Newport av O B and 3740 Mission blvd M B
Fabris Vincent porter Cuyamaca Club r942 1st
Facchini Aldo orderly S D Co Hosp
Face Ned slsmn Kavanagh & Johnson r4161 Taylor
Fackler Eliz r3964 Nile
Fackler Henry J (Ceta) h3954 Ibis
Fadden Geo E (Mary) driver P M Dairy Co h2144 India
Fadden Roswell H (Vera) dist mgr San Diego Sun h3930 Oregon
Faddis Jno P (Margery E) gas sta 4150 University av h4204 Orange av
Faddis Walter R (Minnie) clk J P Faddis h3762 Curlew
Fadern Irwin I (Bertha) eng Balboa Theatre h4522 Illinois
Fafty Cora B Mrs (New Nook Tea Room) h1672 3d
Fagan Harry T hlpr W J Glasson Lmbr & Plan Mill r2058 Kearney
Fagan Jno G (Mary) seamn h3565 Wellborn
Fagan K Mrs h733 G
Fager Helga I asst librarian r3080 Island av
Fager Martha asst librarian Public Library r3080 Island av
Fager Martha tchr Florence Sch h2941 2d
Fager Victor J (Hannah) shtmtlwkr Novelty Sheet Mtl Wks h3080 Island av
Fagerstron Axel H (Lily) carp h1943 Edgemont
Fagett Donald clk P W Gavin Co h1747 5th
Fagg Fred D (Ida) gdnr h3127 Granada av
Faherty Alice r4827 Niagara av O B
Faherty Peter J (Sarah) h4827 Niagara av O B
Fahey Jno r Golden West Hotel
Fahle Fritz (Irma) chef John P Mills Organization h4452 Brighton av O B
Fahlen Wm (Madge) driver h1226 2d
Fahlenkamp Estelle r1544 5th
Fahlenkamp Orvel r1544 5th
Fahlenkamp Virginia maid Golden West Hotel r3474 Florence
Fahrner Fred C (Marie) slsmn h1165 22d
Fahrney Louise K Mrs h3617 4th
Fahsel Fred G (Minnie) h3064 Walton pl
Fain Frank T (Glessie) radios 711 E h4037 Idaho
Fain Saml M fl mgr Lion Clo Co r2323 E
Fair Arth J (Josephine) h1646 2d
Fair Beula actress h423 Juniper
Fair Chas h443 15th
Fair Clara Mrs mach opr United Cap Mfg Co r1725 Union
Fair Helen nurse r1646 2d
Fair Martha h4194 10th
Fair Ulysses (Clara) USN h1725 Union
Fair Virginia clk r1646 2d
Fairbanks Carl L h2660 National av
Fairbanks Geo W r rear 1045 10th
Fairbanks Jas W clk P C Peterson r639 E
Fairbrother Ada (wid G W) h1570 7th
Fairbrother Al (Neil) pub La Jolla Light h7875 Herschel av La Jolla
Fairburn Robt W (Clara) embalmer University Undertaking Parlors h3655 5th
Fairchild Fred G (Lillian) h1640 Bway
Fairchild Isabella S h4603 Coronado av O B
Fairchild Sarah J (wid Allen) h1015 Hendricks av
Fairchilds Chas G artist r701 Dover Pt Loma
Fairfax Bertha Mrs r105 S 32d
Fairley Phytis r2355 Columbia
Fairley Wm (Annie) pntr A M Southard Co h2355 Columbia
Fairmount Apartments Mrs L E Konrad mgr 4291 University av
Fairmount Methodist Episcopal Church Rev Wm Harkness pastor Marlborough nw cor Polk
FAIRMOUNT PHARMACY, Kn H Drug Co Props, Prescription Specialists 4351 University av, Cor Fairmount av, Phone Hillcrest 5888
Fait Chas W (Marietta) slsmgr J M Ray Co h4826 E Panorama dr
Fait Evalyn Z M r4826 E Panorama dr
Faivre Lester (Anna) h4644 Wilson
Falck Henrietta (wid Jens) h208 W Fir
Falco Jos (Mary) lab h122 N 32d

Your City Directory --- The Binnacle of Business
The seas of industry, while uncharted in many respects, are very definitely indicated in the modern "log" of business—the City Directory

SAN DIEGO TECHNICAL SCHOOL AND MFRS.
Manufacturers of "Tech" PRODUCTS
DAY AND EVENING COURSES in
Electricity
Gas Engines
Auto Electrics
Radio
Mathematics
Mechanical and Architectural Drawing
SHOPS 1323 FIRST
Phone MAIN 5287

Directories

CITY, COUNTY OR STATE

Invaluable for Mailing Lists

SAN DIEGO DIRECTORY COMPANY

826 Third St.

Mortgage Loans | COLEMAN MORTGAGE CO. | Insurance Real Estate

214 C Street Phone 3-5998

Falconer Julia J (wid Jno) h4067 45th
Falconer Roy K (Narita) h3808 3d
Falconer Sarah maid r926 3d
Fales Eliz S Mrs drsmkr r1740 5th
Falk Emily Mrs h3796 Albatross
Falk Lewis H adv mgr Tijuana Jockey Club h1621 9th
Falkner Helen tchr Cabrillo Sch r Coronado
Falkner Ruth r4380 Valle Vista
Fallard Wm r Golden West Hotel
Fallis Irma phone opr r136 Brookes av
Fallon Clarence M (Minnie) canvasser San Diego Union & Tribune h3311 30th
Fallon Minnie L Mrs tchr r3311 30th
Fallon Thos H (May) tmstr City Park Dept h1477 C
Fallos Jas jan Savoy Theatre
Falls Geo (Nida) h2842 Boston av
Falls G W Mrs slsldy China Toggery r2842 Boston av
Fama Ramon r502 6th
Fambro Saml B slsmn r2422 L
Fancher Edwin E (Bessie) cement contr 2108 Garnet av P B
Fancher Louie cabtmkr Schiefer & Sons r Golden West Hotel
Fankhanen Merle carp r2030 Bway
Fannin Jos H (Dena) carp h5132a Saratoga av O B
Fanning Jas H h4549 Georgia
Fanning Jno H (Pauline) bkpr h2212 El Cajon av
Fanning Jno J r4549 Georgia
Fanning Thos J r2212 El Cajon av
Fanning Walter G h419 S Evans
Fanton Margt B (wid L F) h4576 Park blvd
Fanton Roland H (Helyn) gas sta 2970 Beech h3421 Grim av
Fara H A plmbr Reed Bros Co r831 21st
Faraday Harry W (Gladys) associate mgr Eby's House of Protection h4655 Landis
Faran Fred J lab h1534 A
Farango Y with C S Hardy
Fararra Antonio shoe shiner 411 Bway
Farbryggan Fred r423 West F
Farel Erd L (Edith) USN h1016 13th
Farewell E H h1409 Brookes
Farfan Roberto (Irene) slsmn h4272 46th
Fargo Albt clk J S Lazar r1028 5th
Faringhy Arch D (Emily) plstr 4102 Florida
Faringhy Edwin L bkpr Swift & Co r710 Beardsley
Farington Geo L carp h4688 Del Monte av
Faris Lenora H Mrs (wid Jas) r4161 Euclid av
Faris Nasim (Sophia) gro 270 16th
Farish Leona B student Kelsey-Jenney Coml College r3422 30th
Farish Orville F r3422 30th
Farish Wm (Glena) h3422 30th
Farleigh D L slsmn r818 A
Farleigh Loris V Mrs clk R D Crippen r818 A
Farley Albt B (Ada) carp h626 S Crosby
Farley Etta R Mrs dept mgr Ballard & Brockett Co h460 Olive
Farley Floyd W (Rebecca) tchr S D High Sch h3785 Arizona
Farley Gertrude M clk Jno Burnham & Co h1534 Front
Farley Jas T (Mary) h630 W Washington
Farley Jno L carp r626 S Crosby
Farley Jos M (Kath) h937 Thomas av P B
Farley Lorraine sten Sou Tr & Comm Bank r460 Olive
Farley Lucretia A sten Natl Life & Accident Ins Co r1534 Front
Farley Orville E r460 Olive
Farley Theressa J Mrs h3430 State
FARLEY W T, G H Norris Mgr, Ladies' Wear, Men's and Boys' Clothing, Shoes, Hats and Caps 1154 5th, Phone 3-3585
Farlinger Ernest N (Dorothea) clk Boulevard Express h3519 33d
Farlow Alvin A (Thelma) USN h4622 Hamilton
Farlow Raymond (Kath) USN h4252 Van Dyke av
Farm Advisor see Agricultural Extension Service
Farm & Garden Store (Irwin & Co) seed and poultry supplies 702 9th
Farmer Amelia Mrs h7714 Ivanhoe av La Jolla
Farmer Bernard box ctr r3776 46th
Farmer Florence r3236 University
Farmer Jas C (Mayme; Hotel Lloyd) h1334 1st
Farmer Marion S (wid M G) h1247 Park Row La Jolla
Farmer Robt soft drinks 1013 Market
Farmer Sarah Mrs r561 10th
Farmers Market 12th ne cor G
Farney Wm R (Helen) h3925 32d
Farnham Agnes K (wid H L) r3917 Polk av
Farnham Ella G r424 Pennsylvania av
Farnham Herbt H (Alice) dentist 520 E R707 h3229 4th
Farnham Horatio N mfg jwlr 121 Bway R553 r3229 4th
Farnsworth Bert A (Florence) carp h2224 Irving av
Farnsworth Dorothy r3902 Alameda dr
FARNSWORTH EARLE F, Asst Cashr San Diego Trust & Savings Bank h1319 Ft Stockton dr
Farnsworth Elbert H (Eliz) clk h402 45th
Farnsworth Geo W (Carrie) mech eng h1831 1st
Farnsworth Harriett A r1319 Ft Stockton dr
Farnsworth Richd (Eva) driver h609 W Washington
Farnsworth Ruth r3412 32d
Farnum Jack slsmn G L Pitts r469 17th
Farnum Willis H (Gladys) h3419 Florida
Farr Apartments 1031 University av
Farr Clara H (wid M S) r3094 Imperial
Farr Cleora E Mrs h237 Spruce
Farr Dorothy (wid Jas) h3536 32d

YOUR CITY DIRECTORY IS STANDARDIZED
Be it Kalamazoo or Baraboo, information arrangement is uniform. Sixteen gauge wire is identically the same size in Boston or Bellingham, railroad tracks are the same width in Connecticut and California, shoe sizes are standard whether made in Brockton or Stockton, and so on, ad infinitum.

DESERT EXPRESS Operating daily between SAN DIEGO, CALIF., and PHOENIX, ARIZONA, via EL CENTRO and YUMA.
312 Eleventh St. PHONE 3-2452 San Diego, Calif.

Farr Dwight r3536 32d
Farr Harold mach r4103 Utah
Farr Harry R (Faith) h3094 Imperial av
Farr Harry W (Ida) bldg contr 3791 Park blvd
Farr Jno L (Winkle & Farr) r527 G
Farr Ruth r4103 Utah
Farr Susan C (wid G A) h3834 Goldfinch
Farrand Effie drsmkr r2952 Fir
Farrankop Frank r4087 38th
Farrankop Myra Mrs sten Equitable Assurance Society h4087 38th
Farrar Beatrice H clk R J Nisbet r4717 36th
Farrar Beth R slsldy Ballard & Brockett Co r3629 Front
Farrar Frank W clk r1833 2d
Farrar Fred (Carmen) cook h1634 32d
Farrar Gilbert F slsmn Swift & Co
Farrar Gilbert W (Mary) gro 2235 University av h2233 same
Farrar Herbt E (Ruby) route checker Union Ice Co h732 10th
Farrar Hugh A (Eliz) slsmn Swift & Co h3704 Richmond
Farrar Jacob H (Beulah) with Marston Co h4020 Normal
Farrar Susan C (wid Eug) h3724 47th
Farrar Walter J clk Westn Metal Sup Co h2233 University av
Farrar Wm A (Margt) h1833 2d
Farrell Anna B (wid P A) h4627 Wilson
Farrell Blanche slsldy r3845 Filbert
Farrell Chas lab r7611 Eads La Jolla
Farrell Emerson J (Harriet) slsmn h4648 Ohio
Farrell E J deck hnd S D & Coronado Ferry Co
Farrell Frances M clk Farrell & Lerwill h3582 Filbert
Farrell Fred O (Winnifred) lawyer h1635 2d
Farrell Jno H slsmn Am Hospital Assn r310 Ash
Farrell Jno W slsmn r4280 Hermosa Way
Farrell Jno W Rev r4648 Ohio
Farrell Jos A (Louise) vocal tchr 2554 C
Farrell Josephine N student Kelsey-Jenney Coml College r2554 C
Farrell Kate E (wid J W) h4280 Hermosa way
Farrell L Mrs slsldy John P Mills Organization r1605 E
Farrell Patk h2246 Etiwanda O B
Farrell Thos E (Selma) restr 4291 University and baker 3890 44th h4293 University
Farrell Walter J (Helen) jwlr 543 E h3514 Indiana
Farrell Wm (Margt; Farrell & Lerwill) h3582 Filbert
Farrell Wm J r3582 Filbert
Farrell Willie porter Harmon Bros r7855 Fay La Jolla
Farrell & Lerwill (Wm Farrell H V Lerwill) fruits 3575 Main
Farrens Wm S (Sarah) cook h3939 Vermont
Farrey Jno F r4662 Reno
Farrey Michl (Bridget) h4662 Reno
Farrina Jas S (Rose) h3576 29th
Farrington Alice Mrs h4538 Park av
Farrington Anna S aud Elliott-Horne Co h3109 Ivy
Farrington Cora E Mrs with Marston Co r3109 Ivy
Farris Ann r3026 Ivy
Farris Millard E (Edith) USN h2819 Lincoln av
Farris Riley M mech hlpr S D & A Ry Co r1010 8th
Farris Robt (Mabel) USN h4857 Bancroft
Farris Sol (Pearl) cook h3264 McLaren la
Farrow Edgar J (Mildred) phys 964 5th R400 r Coronado
Farrow Mildred S librarian S D Medical Library Assn r Coronado
Farrow Thos E (May) mgr Yosemite Natl Park h3003 State
Farry Jos (Isabel) r4673 Dwight
Farson Mabel (Star Employment Agency) r5048 Lotus O B
Farton Geo r1226 4th
Farwell Chas L (Anna) sergt police h3095 Kalmia
Farwell Gertrude C tchr McKinley Sch r3095 Kalmia
Fasano Frank chauf Greenman & Sons r Chula Vista
FASHION GARAGE (Lawrence E Deem), General Auto Repairing Service, All Work Guaranteed 3255 5th, Phone Hillcrest 2853
Fashion Shop (Louise Rising) drsmkrs 525 C R612
Fassberger Geo R r401 Olive
Fassio D (Lillian) mgr Minneapolis Hotel r760 5th
Fastlaben Carrie G h440 Brookes av
Fastlaben Chas J (Emma) clk S D Cooperative Assn h1920 E
Fastlaben Mary r440 Brookes av
Fattig Jno W (Lily G) billiards 2001 Logan av h3629 Filbert av
Fauber Ida B (wid W A) r3186 National
Faubion Rena tchr h1205 12th
Faubion Wirt D (Jean) USN h1760 Arbor dr
Faucher L A r Golden West Hotel
Faucon Maurice lab r516 W Ash
Faulconer Thos I N asst aud Union Title Ins Co h4152 Ibis
Faulds Jno slsmn Grable-Francisco-Bleifuss Co r La Mesa
Faulk Ross F (Pauline) h2639 Columbia
Faulkner Alf (Ida) acct 861 6th R519 h4320 Arizona
Faulkner C J rep N Y Life Ins Co r St James Hotel
Faulkner Edw S (Anna) mach h1143 K
Faulkner Madie B Mrs prsr Benbough & Duggan r2955 Boston av
Faulkner Orval W (Laura) h3576 Chamoune av
Faulkner Richd (Ida) h4320 Arizona
Faull Jas P (Eliza) h1223 29th
Faunce Wm H (Linda) aud U S Grant Hotel h5125 Muir av O B

This City Directory is placed on file in various Directory Libraries maintained by the publishers throughout the United States.

This Trade Mark appears in directories of leading publishers

Your City Directory Should Be Trade Marked

YOUR CITY DIRECTORY IS STANDARDIZED

Be it Kalamazoo or Baraboo, information arrangement is uniform. Sixteen gauge wire is identically the same size in Boston or Bellingham, railroad tracks are the same width in Connecticut and California; shoe sizes are standard whether made in Brockton or Stockton, and so on, ad infinitum.

BOULEVARD EXPRESS, INC.®

335 West G — San Diego to Los Angeles — Phone, Main 2347

BAGGAGE, HOUSEHOLD GOODS, ETC., TRANSFERRED

DAILY SERVICE — "Authorized Motor Truck Carrier"

Faust Calvin L (Amelia; Upas and Dale Service Station) h3127 Upas
Faust Ernest M h1530 Island av
Faust Frank (Kath) baker 3354 Copley av h3362 same
Faust Frank F (Ruth) real est 121 Bway R524 h2220 Ft Stockton dr
Faust Frank N (Julia) baker h3451 Collier av
Faust Jacob lab r2228 Imperial av
Faust Jno ydmn Dixie Lmbr & Supply Co r4051 34th
Faust Max M (Mollie) ice puller S D Ice & Cold Stg Co h1106 F
Faust Peter meat ctr H J Bross h2228 Imperial
Faust Wm H (Lillian) carrier PO h3156 Works av
Faux Albt (Pauline) pantrymn Cabrillo Cafe h1018 26th
Faux Eug car washer Lebert's Garage r1456½ Bway
Favares Jose h642 8th
Favel Chas H (Ethel) meats 977 Garnet av P B h4080 Sequoia same
Favel Frank P slsmn Stiles Poultry Supply Co r835 6th
Favel Lois nurse J P Gilmer r2220 E
Favel Ruth h2209 B
Favorite Lew h3603 Villa ter
Favorite Ralph S (Anita) r4909 Muir av O B
Favorite Sadie Mrs r326 W Cedar
Favro Ferdinand (Emma) lab h2919 G
Favro Margt h2845 National av
Fawcett Claude whsemn Elec Supp Distr Co r National City
Fawcett Kenneth electn r4359 Oregon
Fawcett Will S director Sou Tr & Commerce Bank r El Centro
Fawcett W B r722 11th
Fay Alice M (wid W A) h3500 7th
Fay Arline r3500 7th
Fay Carl (Minnie) h3147 Newton av
Fay Chas S (Mary) local mgr Logan & Bryan h335 W Thorn
Fay Eleanor D r335 W Thorn
Fay Emma J Mrs h2859 Newton av
Fay Fred A (Viola) bakery 7864 Girard av La Jolla h7744 Fay av same
Fay I Walter (Edna) h4277 45th
Fay Jas uphol Modern Uphol & Mattress Co h515 Pennsylvania
Fay Jno A (Ellen) h3762 Idylwild
Fay Lena M Mrs h3221 Menlo av
Fay Lucile A slsldy Kemp-Campbell Co r3762 Idylwild
Fay Maud M r3500 7th
Fay May L Mrs tchr Garfield Sch r3356 Mission dr
Fay Miles E (Rose) baker Hamiltons h1411 Granada
Fay Roy J (May) clk Klauber Wangenheim Co h3190 Mountain View dr
Fay Vivien L copyist Union Title Ins Co r515 Pennsylvania av
Faymonville Bert r1460 3d
Fearnley David A (Markle & Fearnley) r4770 Hawley blvd
Fearnley Geo D carp S D Elec Ry Co h4770 Hawley blvd
Fears Chas (Matilda) porter h934 Front
Fears Helen B Mrs sten San Diego Tourist r1242 Bush
Fears Jas L carp h2905 39th
Feaster Richd (May) car repr S D & A Ry Co h3405 5th
Featheringill Walter (Gladys) embalmer Johnson-Saum Co h1408 4th
Featherkele Harry waiter Cafe Cabrillo r1319 5th
Featherstone Chas (Fannie) carp h4668 39th
Feazle Frank boatbldr S D Marine Constr Co r4020 Julian av
Fechter Jno (Florence; North Park Window Shade & Linoleum Co) h3620 Texas
Feckler Max copywriter Patten adv service r131 Fir
FEDERAL AUTO WRECKING AND TIRE WORKS (Stephen A Shepp), Dealers in Used Cars, Used and New Parts, Tires, Tubes and Accessories, Vulcanizing and Retreading, 1128 2d, Phone 3-3369
Federal Building ss West F bet Union and State
Federal Drug Co (K L Kreizinger) 348 W Bway
Federal Employment Agency E M Burbeck mgr 826 2d
Federal Hotel 237 West F
Federal Loan Office (H P Levine) 415 F
FEDERAL MOTOR CO, Andy Woods Distributor for San Diego and Imperial Counties, of Federal Motor Trucks, 1304 Broadway, Phone Main 1943
Federal Pharmacy (J W Deakin) F se cor Union
Federal Prohibition Agent Chas L Cass 204 Federal bldg
Federal Sweet Shop (R F & D J Adams) confy 229 West F
Federal System of Bakeries (Mrs H W Gilson) 733 Bway
Federal Telegraph Co E H Price mgr 961 1st
Federal Wood Yard (Chas B Briggs) 1905 Colton av
Federated Jewish Charities Mrs Rose L Segal visitor 1268 7th R23
Federated Trades and Labor Council E H Dowell sec 621 6th
Federation The E W Royle publr 220 West F
Federation of State Societies of San Diego County Paul Greenwood exec sec S D Chamber of Commerce
Federer Jos (Eliz) cook h1207 14th
Federle Karl J (Virginia) USN h4914 Cape May av O B
Federle Virginia Mrs r4642 Felton
Fedor Andw slsmn Maryland Radio Store h3573 Park Villa dr
Fedor Clara bkpr S D Union & Tribune r3573 Park Villa dr

City, County, State, National, Trade — DIRECTORIES — R. L. POLK & CO.

Store Phone 3-4777
Feeding Depot, Main 7632
Evenings National 301

GRAY'S POULTRY HOUSE

B. E. and G. M. GRAY Proprietors

LIVE AND DRESSED POULTRY — WHOLESALE AND RETAIL

Agents for FAMOUS GERMS PRODUCTS, POULTRY SUPPLIES AND REMEDIES

627 Market Street — Feeding Depot, 3726 Main Street — San Diego, California

Fedor Emma clk S D Union & Tribune r3573 Park Villa dr
Fedor Frank F (Rose) whsemn Southwestern Gro Co h4734 35th
Fedor Mary tkt aud S D Elec Ry Co
Fee Zelia W Mrs tchr Balboa Sch h3832 Birch
Feeley Jean (wid J D) h336 W Cedar
Feely Minnie D (wid D J) h3175 J
Feemster Geo M r222 N 33d
Feeney Coleman (Della) clk h4319 Witherby
Feeney Jas (Bertha) h4258 48th
Feeny Delores clk r2030 Union
Feeny Esther r2031 State
Feeny Jno Hackett (Estelle) dept mgr Western Metal Sup Co h2639 San Marcos av
Feeny Mary A Mrs h2031 State
Feese Mary C waiter Edw Short r4669 Marlborough dr
Feete Amos B (Marie) pipeftr h2062 Hancock
Feete Wm A (Pearl) USN h2030 La Jolla av
Fegan Amalie (wid E L) h4194 Falcon
Fegan Caroline H copyist County Recorder r4194 Falcon
Fegan Edw G clk S D Elec Ry Co r4194 Falcon
Fegan Helen M r3919 Idaho
Fegan Marguerite M searcher Union Title Ins Co r4194 Falcon
Fegan Mary C Mrs h3919 Idaho
Fegan Nora M clk Stephens & Co r4194 Falcon
Fegan Roland C formn S D Planing Mill Co r4194 Falcon
Feger Bros (Frank and Jno) tailors 243 West F
Feger Frank (Louise; Feger Bros) h520 20th
Feger Jno (Feger Bros) r237 West F
Fehlmann Henry jr (Emelia) embalmer Bradley & Woolman h2470 A
Fehlmann Nadine J student Kelsey-Jenney Coml College r2470 A
Fehr David adv mgr Smart Shop r1161 5th
Fehr Harry S (Aileen) carp h3614 43d
Feigenbaum Philip (Ethelyn) buyer Holzwasser h847 21st
Feigley Wm D (Ona) h4707 Del Monte av O B
Fein Eleanor sten r3393 Granada av
Fein Frank chauf r3393 Granada av
Fein Geo F (Mary) r3393 Granada av
Feinberg Allen A sten USN Supply Depot r128 W Pennsylvania
Feinberg Benj (Ida; New York Naval and Civilian Tailors) h2257 Market
Feinberg Max tailor 1111 4th r128 W Pennsylvania
Feisner Louis E (Edith) USN h930 21st
Felch Sara A Mrs h1931 Market
Felger Ida F (wid Conrad) h844 21st
Felger Lewis A (Carrie) h3907 Hawk
Felice Gaetano (Minnie) lab r320 Dodson
Felix Alice Mrs r1468 India
Felix E H shtmtlwkr r2933 29th
Feliz Chas USA h3927 Nile
Fell Aurelius L (Minnie) h4020 Georgia
Fell Jno M (Alice) (Lanier Hotel) h310 Ash
Fell Ray S (Susan) clk Holzwasser h2544 University av
Fell Wm W slsmn Arts & Crafts Press and sec-treas Great Westn Bldg Co r2852 Spruce
Fellender Oscar lab r1266 10th
Fellman Louis gdnr S D Army & Navy Academy P B
Fellow Jas r1969 4th
Fellowes Arth E lab r3563 41st
Fellows Bert L (Idilla) collr Security Coml & Savings Bank h239 24th
Fellows Carl H lino opr r1755 Union
Fellows Clara L ftr Pollyanna Glad Shop r5035 35th
Fellows Fred A (Clara) slsmn C W Reed h5039 35th
Fellows Harry C (Lily) h1755 Union
Fellows Leona Mrs h1609 8th
Fellows Leonard B (Marjorie) mgr Bunnell Photo Shop h4060 Kansas
Fellows Lester C (Lelia) h2515 Union
Fellows Myrtle B Mrs apts 830 G
Fellows M E lab W J Glasson Lbr & Plan Mill r1481 Market
Fellows Paul printer G E Traub r4330 Texas
Fellows Paul R (Louella) mgr auto loan dept Eby's House of Protection r Lemon Grove
Fels Harry W (Nellie) USN h1816 Market
Felsenthal Matilda (wid Gus) r924 India
Felt Edw (Frances) h3621 Marlborough av
Felt Eleanor M r3621 Marlborough av
Felt Frank lab City Park Dept
Felt Lawrence W r3621 Marlborough av
Felt Roy B (Jennie) slsmn W H Fritts h3242 Meade av
Felt Ruth E tchr r3621 Marlborough av
Felt & Tarrant Mfg Co E V Burnett solr adding machines 121 Bway R672
Felt's Laundry (F W Holsapple) 2044 India
Felter C L occult science 408 A
FELTMAN AND CURME SHOES, Paul Fleming Sales Mgr San Diego and Imperial Counties, 625 E, Phone Main 4035
Felton Mabel cashr r1117 S 28th
Felts Janet E Mrs tchr Franklin Sch h865 21st
Felts Veron E (wid T W) h3122 Newell Pt Loma
Fender Frank E r1230 9th
Fender Howard r1230 9th
Fender Wm h4525 Boundary
Fenegda J r729 7th
Fenex Wm L jr (Myrtle) meat ctr Metzger & Miller h1618 Blaine
Fengler Chas cook r1036 3d
Fenley Albt E (Maud) lab r3846 Delta

Your City Directory --- The Binnacle of Business

The seas of industry, while uncharted in many respects, are very definitely indicated in the modern "log" of business—the City Directory

In line with the economic trend to standardize all generally used products, THE ASSOCIATION OF NORTH AMERICAN DIRECTORY PUBLISHERS has decided to make, and is now making, all city directories published by Association members conform to certain standards in regard to make-up, compilation and classified business headings which will simplify and facilitate their use.

PULLMAN
Cafeteria
1240 FIFTH ST.
Everything JUST AS YOU LIKE IT at prices you like to pay

YOUR STANDARDIZED CITY DIRECTORY
provides a definite opportunity to emphasize, increase and insure your business.

Fenn Albt A printer San Diego Sun h4147 Sisson av
Fenn Elbert (Kath) ins h1824 Puterbaugh
Fenn Lewis M (Daphne) carp h3046 National av
Fenn Lottie Mrs h3754 Kite
Fenn Mary h1211 Prospect La Jolla
Fenn Roscoe G (Jet) h4744 Morena blvd
Fenn Walter J sec Civic League of La Jolla r Green Dragon Camp
Fenn Wm A musician h4147 40th
Fennell Fannie Mrs sec G W Peck r La Mesa
Fennell Fred A (Virginia) mech Natl Cash Register Co h1536 7th
Fenneman Aug (Alice) USN h3045 Quince
Fenner David R (Lucy) h3920 Idaho
Fenner D E mech Ralph Hamlin r1535 5th
Fenner Howard B r4277 42d
Fennessy Laura C clk Holzwasser r830 12th
Fennikoh Fred W H (Lorena) slsmn Irwin & Co h3178 National av
Fenny Dolores K with Marston Co r2031 State
Fensky Chas F clk PO r4053 Alabama
Fenstermaker Abr (Emma) miller Globe Grain & Milling Co h1530 State
Fenstermaker Lawrence E (Neva) printer San Diego Sun h1528 State
Fenstermaker Stanley G candymkr Bishop & Co r1530 State
Fenton A A r1219 1st
Fenton Carrie E r4376 Central av
Fenton Claude L (Zada) electn h2021 C
Fenton Emma A (wid H G) h2702 Chatsworth blvd Loma Portal
Fenton Eug A surv h4376 Central av
Fenton Harry G (Emily) pres Western Salt Co r Loma Portal
Fenton Henry G (Emily) pres Fenton-Parker Material Co genl contr 1980 Main h2608 Chatsworth blvd Loma Portal
Fenton Jack timekpr Jno F McKnight r226 B
Fenton Laura E tchr Pt Loma High Sch r2702 Chatsworth blvd Loma Portal
Fenton Mabel r3870 Highland av
Fenton Myron L (Edith) mech h4088 Highland av
Fenton-Parker Material Co H G Fenton pres G S Parker v-pres-mgr bldg material 13th sw cor National av
Ferandal Peter (Mary) lab h734 14th
Ferbitz Frank B slsmn Coast Elec Co r National City
Ferdinand Henry h261 N 56th
Ferenia Jno (Daisy) truck driver Western Lmbr Co h4806 Newport O B
Fergerson Hunter K (Lillie) USN h3322 Monroe av
Fergueson Geraldine r1615 3d
Fergus Miles (Grace) h4419 Hamilton
Ferguson Alex M tchr La Jolla High Sch r7303 Eads av, La Jolla
Ferguson Amelia r2650 2d
Ferguson A pntr r1234 4th
Ferguson Bert shtmtlwkr Robertson Bros r2822 Imperial av
Ferguson Blanche Mrs meats 732 Bway r Rosencranz
Ferguson Blue Belle r3611 Bancroft
Ferguson B F (Mary) bldr h4618 Park blvd
Ferguson Chas W (Ola) formn PO h4885 Lotus O B
Ferguson Chris (Bertha) contr h2139 El Cajon av
Ferguson Cora M Mrs clk Pac T & T Co r843 13th
Ferguson Cyrus pres Neptune Sea Food Co
Ferguson Edgar B r3540 Eugene pl
Ferguson Edgar F (Isabel) road contr h3928 Utah
Ferguson Edw T dist sls mgr S O Co h2230 Albatross
Ferguson Eliz A nurse 3328 Gregory
Ferguson Emelene C Mrs tchr Hamilton Sch r1040 Pennsylvania av
Ferguson Estelle C r4885 Lotus O B
Ferguson E M prsmn Arts & Crafts Press
Ferguson Fidella W (Eliz) printer Evening Tribune h915 21st
Ferguson Genevieve r3611 Bancroft
Ferguson Geo E (Grace) printer San Diego Union h2214 Market
Ferguson Hazel supvr W U Tel Co r1540 10th
Ferguson Henry A (Velma) h3535 33d
Ferguson H R blrmkr Standard Iron Wks r2112½ National av
Ferguson-Iller Inc J A Ferguson pres A J Iller sec dry gds 7810 Girard av La Jolla
Ferguson Ira (Emma) clk West Groc Co h4639 33d
Ferguson Jackson G (Cristel) h4445 44th
Ferguson Jas C (Eliz) shore boat opr h3854 Swift av
Ferguson Jas M (Hattie) eng Southlands Corp h4001 Randolph
Ferguson Jno lab r1821 Julian av
Ferguson Jno F (Rhea) clnr h3015 L
Ferguson Jno H USN r1040 Pennsylvania av
Ferguson Jno W h1101 Hunter
Ferguson Jos (Alice) h2231 Pine
Ferguson Judson A (Mary) pres Ferguson-Iller Inc h7457 Draper av La Jolla
Ferguson Kath H r1101 Hunter
Ferguson Laurence B slsmn Knight Lacoe & Co r2274 Rosecrans Loma Portal
Ferguson Leo J (Margt) carp h2020 Harrison av
Ferguson Louise sten California Co r3611 Bancroft
Ferguson Marion matron Nurse's Club r1468 1st
Ferguson Mary Mrs h206 S 29th
Ferguson Mary M (wid G A) h3611 Bancroft
Ferguson Maude h942 S 27th
Ferguson May nurse r1468 1st
Ferguson Nina r4885 Lotus O B
Ferguson Randel chauf r2214 Market
Ferguson Robt J (Hazel) USN h1540 10th

YOUR CITY DIRECTORY IS STANDARDIZED
Be it Kalamazoo or Baraboo, information arrangement is uniform... Sixteen gauge wire is identically the same size in Boston or Bellingham, railroad tracks are the same width in Connecticut and California, shoe sizes are standard whether made in Brockton or Stockton, and so on, ad infinitum.

The William Kettner Co.
GENERAL LICENSED REALTY BROKERS INSURANCE
PHONE MAIN 0187 333-334-335 SPRECKELS BLDG.

Ferguson Saml E storekpr Pac Tel & Tel Co r843 13th
Ferguson Saml E jr clk Pac Tel & Tel Co r1810 8th
Ferguson Sara P clk Holzwasser r1653 2d
Ferguson Sarah Mrs h1653 2d
Ferguson Sarah Mrs r680 11th
Ferguson Wm (Ida) h3706 Chamoune av
Ferguson Wm D (Nina) carp h3758 Clinton
Ferlin Margt (wid I) h2075 Newton av
Fern Albt J (Dora) depy Co Assessor h2441 Columbia
Fern Apartments 3264 4th
Fernal Edith h1758 Park av
Fernald Clifford clk Golden Hill Pharmacy r1155 21st
Fernald Dora M nurse r2118 State
Fernald Jos H (Pearl) electn h1155 21st
Fernald Mabel Mrs r2118 State
Fernandes Alf (Velma) chauf h4149 38th
Fernandes Antonio clk Oliver Meal & Oil Co r4151 38th
Fernandes Manuel (Rosalina) h358 San Antonio Pt Loma
Fernandes Otto (Mary) lab h1062 10th
Fernandez Desidario (Ventura) h1330 Atlantic
Fernandez Francisco clk Cal Poultry Co r National City
Fernandez Francisco lab r2685 Newton
Fernandez Ramon lab Santa Fe r PO Box 758
Fernandez-McGregor Luis (Marguerita) vice-consul Mexican Consulate 121 Bway R460 h3732 Park blvd
Fernando Lorenzo fish dlr h640 14th
Fernberg Alf J plmbr Rohde Bros r National City
Ferns Wm H (Eva) lab r4690 Felton
Fernsell Chas (Sarah) h2743 E
Fernsell Chas jr driver r2502 K
Fernstrom Enoch (Doris) plstr h615 Sea Lane La Jolla
Ferrall David W escrow officer Union Title Ins Co r1725 Ft Stockton dr
Ferrall Edw L (Olive) h1725 Ft Stockton
Ferrand Harris O USN r2646 Newton av
Ferrantelli Peter (Mary) shoes 912 3d h734 15th
Ferrara Angel Mrs h1309 18th
Ferrara Antonio h1335 18th
Ferrare Saml M (Domenica) lab City Operating Dept h2939 L
Ferraro Jos A slsmn Patella & Co r1291 Robinson av
Ferreira Enrique (Flavia) Mexican Consul 121 Bway R460 h3839 4th
Ferreira P Mrs drsmkr 957 10th
Ferrell Chas W (Alma) br mgr C S Hardy h4060 40th
Ferrell Jno W (Ethel) dept mgr Wiley B Allen Co h4594 Felton
Ferren Harry M r621 Cedar
Ferrer Josephine maid r1656 State
Ferrero Michl (Maria) lab h3323 K
Ferrick Geo cementwkr r3940 Mississippi
Ferrick Geo E (Anna) lab City Operating Dept h3435 Arnold
Ferrier Waldo M jwlr 24 Sanson av r604½ Knox
Ferrill Herbt E electn Bruce Young r2603 K
Ferrill Kath C h2784 Market
Ferrill Theo mach r2603 K
Ferrill Wm W mach r2603 K
Ferrin C A r326 Juniper
Ferris Alda M (Norine; Ferris & Ferris) h106 Thorn
Ferris Carlisle J Mrs h1634a Upas
Ferris Claire E (Hazel; Ferris & Ferris) h3935 Hawk
Ferris Eliz C h1479 C
Ferris Frank C (May) cashr City Operating Dept h1491 Russ blvd
Ferris Iris M with Marston Co r3026 Ivy
Ferris Irva M proof reader h2711 B
Ferris Jno C r4010 Lark
Ferris Louis F r1491 Russ blvd
Ferris Thos B (Martha) h3737 Highland av
Ferris & Ferris (A M and C E) drugs 603 5th
Ferro Andw (Josie) fishermn h1658 Columbia
Ferron Launcelotte N cptlyr r4019 Chamoune av
Ferron Sarah V (wid E X) h4019 Chamoune av
Ferry Francis J slsmn Union Oil Co r2689 Imperial av
FERRY JOHN H (Clara S), County Recorder Court House h1365 9th
Ferstl Josephine maid 2406 B
Fertig Emma J (wid W S) r3755 Pershing av
Fertig Paul printer San Diego Sun r217 S Evans
Fesenbeck Christian r2920 Redwood
Fesenbeck Ida tchr S D High Sch h2920 Redwood
Fesenbeck Irma A tchr r2920 Redwood
Fest Herman P (Esther) engrav h419 S Sampson
Fest Violet F clk Holzwasser r1236 11th
Festing Harry W with Benson Lmbr Co r2563 B
Fetterly Sofia Mrs r2105 Irving av
Fetters D Glenn (Mary) h4844 33d
Feuer Noah (Hazel) USN h4610 36th
Feuersinger Harry (Forrest) clk h4321 42d
Feuerstein Clarice clk USN r320 Fir
Feustel E Frank r4625 Kansas
Fiala Thos cementwkr h575 W Cedar
Fiandero Jno S barber 2818 National av
Fiandero Louise mlnr Millinery World r2818 National av
Fiandero Mary (wid Jno) r2818 National
Fibiger Albt F (Ethel) acct L S Everts & Co h4650 Biona dr
Fibiger Rudolph cashr Pac T & T Co r4650 Biona dr
Fick Jas F pharm h3794 Herbert
Fickas Fred (Angela) marble 2211 Imperial av
Fickas Fred A r rear 2211 Imperial av
Fickeisen Fredk H (Margt) slsmn Westn Mtl Supp Co h2502 Madison av

DR. H. FOX ROLLER, D. C.
BODY CORRECTION MEANS HEALTH
Our treatment is in line with nature's way of caring for the body
Phone Main 2493 713-715 Bancroft Bldg., First and Broadway Res. Phone 3-4872

DIRECTORY LIBRARIES
We have on file in our Directory Library which we maintain in the rooms of the San Diego Merchants Association copies of Directories of the principal cities of the United States. These are for your convenience
R. L. POLK & CO.

YOUR CITY DIRECTORY SHOULD BE TRADE MARKED

Contact is the basis of civilization. By our contacts with others our ideas are broadened and fertilized. The interchange of ideas and ideals, made possible by association contacts, are the greatest factor in the refinement of a service or a product. They help that service or product attain a high degree of perfection. This is the office performed by the ASSOCIATION OF NORTH AMERICAN DIRECTORY PUBLISHERS.

RAYMUND V. MORRIS, INC.
HUDSON and ESSEX
1531 BROADWAY PHONE MAIN 6161

Fickey Walter L installer Pac Tel & Tel Co r1243 10th
Fiddel David (Dora) pntr h4494 Mississippi
Fidel Matilda (wid Jno) h520 W Date
Fideler Theo M (Betty) depy City Auditor h3605 33d
Fidelity Mutual Life Insurance Co Sam Houston mgr R T Cremer spl agt 235 Bway R335
FIDELITY PHENIX FIRE INS CO, Starkey Investment Co Agents, B nw cor 4th
FIDELITY SAVINGS & LOAN ASSN OF LOS ANGELES, Starkey Investment Co Agents, B nw cor 4th
Fidelity & Casualty Co W F Ludington Co agts 121 Bway R234
FIDELITY & DEPOSIT CO OF MARYLAND The, William Kettner Co Genl Agents, 334 Spreckels Bldg, 121 Bway
Fidje Oscar T carp r821 25th
Fie Wallace carp r4520 Terrace dr
Fiedeke Jno G (Theresa) musician h4647 Ohio
Fiedeke Kathryn M student Kelsey-Jenney Coml College r4647 Ohio
Fiedler Jno E (Lennie) formn S D & A Ry Co h3060 Walton pl
Fiegel Geo H shoe repr 3020 Imperial av
Field Ada Mrs (Mission Inn Hotel) r1057 India
Field Annie L (wid C R) h3636 Arizona
Field Benj slsmn H N Neale & Son
Field Benton uphol Standard Mattress & Furn Co r627 13th
Field Carl S cashr h4026 Alabama
Field Clyde L lab r1859 Julian av
Field Edw C (Mary) fur rms 950 11th
Field Eleanor B r4276 Jackdaw
Field Emil A (Kath) h4276 Jackdaw
Field Eug uphol Standard Mattress & Furn Co r627 13th
Field Eug H clk Holzwasser r1837 India
Field Geo H (Josephine E) h1859 Julian
Field Harry A (Julia) capt USN (ret) h1806 Alturo pl
Field Hollis C (Ada) firemn h1057 India
Field Rowena Mrs serv sta 4330 El Cajon av r Los Angeles
Field Vincent R (Lena) genl hlpr USN Supply Depot h2765 Reynard way
Field Wallace B (Lillian) installer Pac Tel & Tel Co h4182 Alabama
Field Wm W r3714 3d
Fielder L r Golden West Hotel
Fielding Eva Mrs h1615 2d
Fielding Evelyn G typist Klauber Wangenheim Co r1615 2d
Fields Ada W with Marston Co r1242 17th
Fields A Wendell sec Rench & Co r3809 7th
Fields Frank T (Fields & Pierce) h1654 1st
Fields Fritz (Myrtle) h3373½ 30th
Fields Hattie r611 5th
Fields Ira D (Lillie) h4820 Santa Monica av O B
Fields Jas E barber Joshua Gilson r867 10th
Fields Robt K (Marion) USN h2905½ India
Fields Wm (Lucile) bootblk h3260 India
Fields W P h1322 Dale
Fields & Pierce (F T Fields Russell Pierce) billiards 733 4th
Fierro Cantalisia (wid L) r2122 Island av
Fierro Manuel clnr Paul Nestor h3323 K
Fife David (Jennie) h3628 Utah
Fife Jas r3742 Ray
Fifehaus Dora Mrs r2820 Park av
Fifield Jasper E (Annie) bldg contr 2866 E
Fifth Street Florists (G W Dible) 1130 5th
FIFTH STREET GARAGE (Nick Ciote), General Auto Repairing, Service, Tires, Tubes and Accessories, 3720 5th, Phone Hillcrest 0032
Fifty-Fifty Auto Exchange (W G Tomkins K G Nelson) used autos 342 West C
Figgins Lila Mrs r San Diego Hotel
Figueroa Alex (Mary) lab h2061 Kurtz
Figueroa Arth P (Virginia) lab h2406 Moore
Figueroa A with C S Hardy r4251 Taylor
Figueroa Frank (Eliz) cement wkr h2919 Franklin av
Figueroa Max (Frances) with C S Hardy h4251 Taylor
Figueroa W h rear 4131 Taylor
Fike Jno A (Emma) h1308 E
Fikes Frank R (Eva) clk Rabinowitz Bros h1208 16th
Fikso Adam (Amelia) tailor Worth Co h2132 5th
Filan M r Golden West Hotel
Fileppina Thos (Josephine) fishermn h 1839 Columbia
Files Mary R (wid T E) h3852 Superba
Filiatrault Edmond r4196 4th
Filipino Club Esteban Reto sec 132 Market
Filippi Batista lab r39 18th
Filippi Frank waiter h39 18th
Filippi Jno (Dora) gro 3505 National av
Filippi Jos (Carmel) (Richards Realty Co) h2419 K
Fillet Ines Mrs h767 14th
Fillet Jno with C S Hardy r767 14th
Fillet Jno B r546 Ash
Fillingame Louise E Mrs r3296 Cottonwood
Fillingame Nora r4324 Hermosa way
Fillippi Frank (Jennie) gro 744 Beardsley h1784 Kearney
Fillot Jno lab r328 S 38th
Filmore Jos eng S D Co Hosp
Filson Albt S music tchr 2530 J
Filson Arth r5051 Hawley blvd
Filson Hester D sten S D Tr & Sav Bank r5051 Hawley blvd
Filson Jennie (wid T C) h5051 Hawley
Finacom Geo V elev opr Union Bldg r Golden West Hotel
Final Warren H (Hazel) h3654 Marlborough av

Contact Is the Basis of Civilization
By our contacts with others our ideas are broadened and fertilized. Your business, too, will react to the benefits to be derived from contacts made through the medium of your City Directory.

San Diego Woman's Advertising and Publicity Council
Associated With California Publicity Council
372 Spreckels Building — Phone 3-4325

Finch Arth E r4050 Mississippi
Finch Burtus S (Helen) clk PO h4132 Vermont
Finch Chas r4058 Cherokee
Finch Chas W (Kate) rep Remington Cash Register Co h3217 Herman
Finch Charlotte J (wid J Q) h103 Montecito way
Finch Edw S h4005 Goldfinch
Finch Frank r757 11th
Finch Frank C slsmn Brunswig Drug Co r3514 Bancroft
Finch Frank S (Isabel) h2914 Date
Finch Harry auto mech r725 4th
Finch Horace M (Grace) USN h3043 Myrtle av
Finch Jas M drftsmn Union Title Ins Co r3755 Eagle
Finch J Walter (Clara) formn City Park Dept h4050 Mississippi
Finch Jos C r Golden West Hotel
Finch Louise r2914 Date
Finch Mary (wid F B) h3514 Bancroft
Finch Mildred E r3755 Eagle
Finch Thos C (Irene) slsmn h3120 Ash
Finch Vivian S r4132 Vermont
Finch Wm vulc Border Rubber Co r3514 Bancroft
Finchamp Herbt (Lena) h733½ Sutter
Findel Aug C (Brazil) restr 117 16th h345 19th
Findel Aug C jr emp Scott Elec Co
Findley Andw J h3630 3d
Findley Carrie (wid H W) gro 4031 University av r4074 45th
Findley Chas L (Helen) meats 2106 Logan av h3767 Ibis
Findley Gladys G clk Pac Tel & Tel Co r2830 5th
Fine Arts Gallery of San Diego Reginald Poland dir Plaza de Panama Balboa Pk
Finelle A h3662 35th
Fingal Leonard (Margt) h5309 Madison av
Fink Ethel M hrdrsr r1769 1st
Fink F Pierre printer San Diego Sun r215 21st
Fink Geo (Annie; Fink's Junk & Auto Wrecking Co) h531 25th
Fink Geo (Ann) lab h1725 Island av
Fink Jno (Margaret) slsmn h3528 Louisiana
Fink Jno L (Minnie) bldg contr 3322 44th
Fink Jno W lndywkr Silver Gate Lndy r National City
Fink Jos (Bessie) meats 3845 Park blvd h4044 32d
Fink Leslie (Ethel) barber h126 W Date
Fink Minnie D Mrs r3322 44th
Fink Pierre (Elsie) lino opr h215 21st
FINK'S JUNK & AUTO WRECKING CO, Geo Fink Prop, We Buy and Pay Cash for Old Cars, Scrap Metals, Sacks and Junk of all Description, 502 9th, Phone Main 0362
Finlayson Alma Mrs waiter r1226 4th
Finley Aleine D Mrs with Marston Co h1549 Columbia
Finley Alex tailor r4734 Newport av O B
Finley Archie B (Essie) driver City Operating Dept h2935 Logan
Finley Chas C chauf C S Hardy r3670 Louisiana
Finley Clifford P (Emma) slsmn h717 S Sampson
Finley Earl A (Mary) elec h336 25th
Finley Ellen Mrs h1549 Columbia
Finley Geo (Monica) bldg contr 4845 Narragansett av O B h same
Finley Grace E tchr Grant Sch r San Diego Hotel
Finley Jno K (Nella) aud Bledsoe Co h4212 Landis
Finley Rubin car clnr S D & A Ry Co r919 Sigsbee
Finley Saml B h4167 Euclid av
Finley Sophia D (wid A A) h3670 Louisiana
Finley Steph H r "The Dunes" La Jolla
Finn Asa r1969 4th
Finn Cornelius ranger r2213 Cooper av
Finn Earl (Mary) bkpr Sou Tr & Comm Bank h3660 Pio Pico Point Loma
Finn Edw miner r1245 8th
Finn Fred D (Grace) tchr S D High Sch h1230 31st
Finn Irene drftsmn City Operating Dept r1230 31st
Finn Jas E (Anna) USN h220 Elm
Finn Lawrence shtmtlwkr r5130 Brighton av O B
Finn Margt K sec Co Health Dept r2213 Cooper
Finn Maurice (Blanche) gdnr h2713 Cooper av
Finnegan Frank lab City Operating Dept r401 S 36th
Finnegan Thos H (Margt) eng h3760 32d
Finnemore Amanda cook r1347 Bway
Finney Cecil C supplymn Santa Fe r National City
Finney E S r639 E
Finney Jennie Mrs h1340 Union
Finney Sanford A (Liberty Lunch) r Golden West Hotel
Finney Wm wtchmn Santa Fe r PO Box 758
Finter Jno D auto mech Bethlehem Garage
Fintzelberg Milton E slsmn Fintzelberg & Steinmetz r4143 Georgia
Fintzelberg Theo M (Helen; Fintzelberg & Steinmetz) h3430 Granada av
FINTZELBERG & STEINMETZ (Theo M Fintzelberg, Nicholas Steinmetz), Real Estate, Insurance and Loans 926 7th, Phone Main 0829
Fiorani Feleciana Mrs h2961 Logan av
Fire Association of Philadelphia A N Aveldson agt 121 Bway R543
Fire Department Headquarters Louis Almgren jr chf eng 1171 10th
FIREMAN'S FUND INSURANCE CO OF SAN FRANCISCO, The William Kettner Co Agts, 334 Spreckels Bldg, 121 Bway

This City Directory is placed on file in various Directory Libraries maintained by the publishers throughout the United States.

In line with the economic trend to standardize all generally used products, THE ASSOCIATION OF NORTH AMERICAN DIRECTORY PUBLISHERS has decided to make, and is now making, all city directories published by Association members conform to certain standards in regard to make-up, compilation and classified business headings which will simplify and facilitate their use.

RICHARD E. SEOL COMPANY
DRAPERIES
Upholstering
Painting
ORIENTAL RUGS
Wall Paper
INTERIOR Decorators
PHONE 3-4604
1303 FIFTH

Harley - Davidson Motor Cycles
PHONE MAIN 5677 SAM McPHERSON 640-648 MARKET

Firkin Carl clk h416 W University av
Firkins Peter (Gladys) gro 6387 Imperial av Encanto
Firks Adolph driver r4185 Georgia
Firks Auto Wrecking Co (Hyman Firks) 816 Market
Firks Barnett driver r4185 Georgia
Firks Hyman (Fannie; Firks Auto Wrecking Co) h840 12th
Firks Louis (Fannie) live stock 502 9th h4185 Georgia
First Baptist Church Rev J B Smith pastor 10th nw cor E
First Baptist Church Rev W S Dunn pastor De Foe ne cor Santa Monica av O B
First Baptist Mexican Church A B Apra pastor 506 W Date
First Church of Christ (Scientist) 2450 2d
First Church of the Nazarene Rev V P Drake pastor 936 14th
First Church United Brethren in Christ Rev O P Harnish pastor 3d se cor Robinson av
First Congregational Church Rev R H Campbell pastor A nw cor 6th
First English Lutheran Church Rev G Bayard Young pastor 1320 2d
First Friends Church Rev T J Coburn pastor Market se cor 19th
First Japanese Congregational Church 431 13th
FIRST METHODIST EPISCOPAL CHURCH Rev Frank Linder Pastor Miss Alice A Burgess Sec, Miss Olive Horner Asst Sec, Services—Church School 9:30 A M, Preaching 11 A M and 7:30 P M, Epworth League 6:15 P M, Mid-week Meeting Wednesday 7:30 P M, C nw cor 9th, Phone Main 1575
First National Bank of San Diego John D Spreckels chairman of the board, F J Belcher jr pres, W B Whitcomb v-pres and cashier, M C Pfefferkorn v-pres, R H Gunnis, R C Easom, F H Woolman and M R Engler asst cashrs, 5th ne cor Bway
First National Securities Co E E Hubbell pres, J W Brown v-pres, H C Kennedy Sec, L B Strait treas, 1171 3d
First Nazarene Mexican Church 1901 National av
First Presbyterian Church Rev W M Hamilton pastor 320 Date
First Presbyterian Church (La Jolla) Rev H Hartley pastor 7733 Draper av La Jolla
First Spiritualist Temple 1240 7th
First Street Baptist Church (colored) Rev R H Thomas pastor B sw cor 1st
First Trust & Savings Bank of San Diego John D Spreckels chairman of the board, F J Belcher jr pres, I I Irwin v-pres, Lane D Webber v-pres and trust officer, J O Miller cashr, Frank Von Tesmar sec treas and asst cashr, P J Hoffman asst trust officer and asst sec, 6th se cor E
First Trust & Savings Bank East San Diego br J L Buck mgr University av se cor Fairmount av
First Trust & Savings Bank (30th and University av branch) J L Buck mgr, H M Royle asst mgr, 2929 University
Firth Hanna E r1528 Madison av
Firth Jas N (Jane) carp h1528 Madison
Firth Jos T (Annie) r1528 Madison av
Fischang Oscar E (Marie) mgr Geo S Johnston Co h3410 Monroe av
Fischbach Jno r227 11th
Fischbeck Anthony M (Anna) plmbr D A Deacon h1121 15th
Fischbeck Jno (Kath) plmbr F A Heilbron h2028 Woolman
Fischbocker Edw A (Nettie) lab h2876 Monroe av
Fischer A May bkpr K B Hamilton r7766 Fay av La Jolla
Fischer Carl M (Ortha) pntr h4254 37th
Fischer Dorothea E h3551 Adams
Fischer Eliz r740 66th Encanto
Fischer Elsie R (wid C J) h1884 Julian av
Fischer Frank J barber Chas Slavik r1754 2d
Fischer Henry r740 66th Encanto
Fischer Herbt H r740 66th Encanto
Fischer Herman B (Western Leather Supply Co) r325 B
Fischer Jno P (Mary) acct R F Zimmerman h7766 Fay La Jolla
Fischer Paul (Ovida) poultry breeder 740 66th Encanto
Fischl Andw mixer R B Ward & Co r17 Franklin av
Fiscus Frank r3909 32d
Fish A Geo clk Spreckels Co h2911 29th
Fish Beatrice L Mrs tchr r4931 Coronado av O B
Fish Benj (Gertrude) carp h3177 Hawthorne
Fish Carl S (Irene; Naval Publications Co) h4998 34th
Fish Carlos O state agt Illinois Bankers Life Assn r Chula Vista
Fish Dale O (Beatrice) firemn h4931 Coronado av O B
Fish Elmer B (Edna) mech Davies Overland Co h rear 1347 18th
Fish Fred W (Mildred) h4919 Monroe
Fish Geo (Lena) carp h1891 Titus
Fish Geo W musician Pantages Theatre r1891 Titus
Fish Helim O (Emma) sergt detectives h4086 Utah
Fish Herbt E (Edith) lieut USN h3784 31st
Fish Leon H (Esther) dist slsmgr Union Oil Co h2528 Front
Fish Mildred L with S M Bingham Co r Chula Vista
FISHBURN WILLARD P (Emily P) Representative Wm R Staats Co h 3659 1st
Fishel Guy A (Mabel) h4760 Niagara av O B
Fishel Mary E Mrs h3786 Bancroft
Fishel Violet M mgrs clk W U Tel Co r3786 Bancroft

DIRECTORIES
City, County or State—Invaluable for Mailing Lists
San Diego Directory Co., 826 3rd

Los Angeles San Francisco
WM. R. STAATS CO.
ESTABLISHED 1887
Pasadena San Diego
GOVERNMENT, MUNICIPAL and CORPORATION BONDS
410 UNION BUILDING PHONE 3-4209

Fishell Leslie H (Marie) mach h4555 Cherokee av
Fishell Roy O (Ferna) mach h665 61st Encanto
Fisher Abr (Sarah) h3726½ Park blvd
Fisher Anna C h419 Gravilla av La Jolla
Fisher Anna C Mrs h1302 W Washington
Fisher Anthony (Signa) h4152 Manzanita dr
Fisher Anthony drugs 3636 University av
Fisher Bert P (Grace) slsmn Robertson Bros h3937 Kansas
FisherBillings B h431 46th
Fisher Chas J carp h4360 Meade av
Fisher Chauncey r3589 Louisiana
Fisher Clara (wid Alex) h3660 41st
Fisher Clara W (wid R S) h710 Beardsley
Fisher Cora F (wid W V) h125 West E
Fisher Daisy Mrs maid r636 C
Fisher Dora G real est 3810 8th
Fisher Dorothy M beauty opr Palm Beauty Parlor h1133 27th
Fisher Earl F (Cordelia) clk F N Dorland h4033 Front
Fisher Edwin (Flossie) lieut USN h1355 Dale
Fisher Edwin I r Imperial av se cor West
Fisher Eliza B (wid W H) h1015 23d
Fisher Eloise r3810 8th
Fisher Eug L (May; Pfahler Buelow & Fisher) h4659 North av
Fisher E A oildriller r227 B
Fisher Florence H (wid C H) h3862 Van Dyke av
Fisher Frances A with Marston Co r2143 Everett av
Fisher Geo E (May) driver Sanitary Lndy Co h4070 Oregon
Fisher Geo E (Le Ona) driver h4427 Arch
Fisher Georgiana Mrs h2144 Julian av
Fisher Gordon carrier PO r1234 26th
Fisher Harry (Nellie; Harry Fisher & Co) h1867 Ft Stockton dr
Fisher Harry trucker Santa Fe h4243 Wilson
Fisher Harry & Co (Harry Fisher) ins 226 C R205
Fisher Hazel D Mrs h2456 Market
Fisher Henry r121 G
Fisher Hinton L r Imperial av se cor West dr
Fisher H C h1732 29th
Fisher Jabez W asst mgr Southwest Onyx & Marble Co h204 W Walnut
Fisher Jack (Rita) electn h2044 Columbia
Fisher Jean r1133 27th
Fisher Jennie h306 W Ash
Fisher Jno (Rose) barber Holzwasser h4690 Terrace av
Fisher Jno T r2415 Island av
Fisher J W r Golden West Hotel
Fisher Leona clk Holzwasser r4427 Arch
Fisher Lena M h Imperial av se cor West
Fisher Lois r1867 Ft Stockton dr
Fisher Loretta M r4774 Auburn dr
Fisher Louis W r3935 Normal
Fisher Margt r4410 Florida
Fisher Margt V r1556 2d
Fisher Marguerette phone opr USN Pub Wks Dept r3786 Logan av
Fisher Maria F Mrs h1550 10th
Fisher Marion C V N r1015 23d
Fisher Mark (Sicily) broker h3578 4th
Fisher Mary r611 5th
Fisher Mildred r4033 Front
Fisher Mildred housekpr 1257 24th
Fisher M W Mrs r1556 2d
Fisher Peter (Helen) underwriter Pac Mut Life Ins Co h4091 Cherokee av
Fisher Robt E (Bertha) auto mech F E Thurston h3218 Clay av
Fisher Rose Mrs slsldy White House r4690 Terrace dr
Fisher R r Golden West Hotel
Fisher R with C S Hardy
Fisher Sarah r2651 Logan av
Fisher Signy (wid C F) h2119 Yama
Fisher Stanley (Edna) cook J J Dames h7760 Bishops la La Jolla
Fisher Susan Mrs r611 5th
Fisher Virginia A Mrs h1544 7th
Fisher Wallace waiter Cafe Cabrillo r337 F
Fisher Wm B h4077 Highland av
Fisher Wm G (Myrtle) driver Globe Grain & Milling Co h2415 Island av
Fisher Wm S r3810 8th
Fisher W Sedrick r2415 Island av
Fishermans Social Club 544½ 5th
Fishermen of Southern California Inc G C Van Camp (San Pedro) agt 867 Harbor
Fishermen's Wharf ft West F
Fisherman Doris r702 1st
Fishman Jake (Eva) mgr Phillips Hotel r918 5th
Fisk Alva H (Arena) auto mech h3059 Hawthorne
Fisk Chas L (Emma) supt of bldgs State Tchrs College h3786 35th
Fisk Francis (Gladys) capt USMC r1312 Front
Fisk Geo D (Olive) carp h3059 Hawthorn
Fisk Guy E bkpr Moore & Wade r3059 Hawthorn
Fisk Henry W (Bessie) h3059½ Hawthorne
Fisk Irene cashr F W Woolworth Co r3750 Nile
Fisk Jas F pharm Owl Drug Co h3794 Herbert
Fisk Theo P (Lila) h3796 Swift av
Fisk Tire Co Inc H D James mgr 1225 4th
Fisk Uel M electn Douglass Fuller r3750 Nile
Fisk Walter G r3796 Swift av
Fiske Chas E (Lucy) h4014 48th
Fiske C N capt USMC r7731 Eads La Jolla
Fiske M Mrs with S D Sun office r343 A
Fiske Phillip L teller First Natl Bank h2257 2d
Fiske Turbese L Mrs writer h2821 Gunn
Fister Henry J mech Western Auto Elec Co r670 S 40th

WE CAN FURNISH YOU ANY DIRECTORY IN THE WORLD
R. L. POLK & CO., DIRECTORY SALES DEPT.

DIRECTORY LIBRARIES
We have on file in our Directory Library which we maintain in the rooms of the San Diego Merchants Association copies of Directories of the principal cities of the United States. These are for your convenience
R. L. POLK & CO.

NOTICE TO ATTORNEYS

The publishers of this directory maintain for the benefit of attorneys and others interested, a research department for the searching of city and other directories for lost persons or defendants in court actions.

Los Angeles
San Francisco
Oakland

HUNTER, DULIN & CO.

Pasadena
Santa Monica
Hollywood

GOVERNMENT, MUNICIPAL AND CORPORATION BONDS

Fourth Floor, First National Bank Building — Phone Main 5586

Fitch Arth J (Elsie) mgr Associated Optical Co h4243 Van Dyke av
Fitch Herbt R (Nellie) photog 1338 5th r Coronado
Fitch J Brown meats 3336 Adams av r Arno Hotel
Fitch Saml J leadingmn US Naval Fuel Depot r US Naval Reservation Pt Loma
Fitch Warren (Florence) aviator h4149 Utah
Fitchett Annie Mrs notions 4387 University av
Fitts Bettie O lndywkr Elec Lndy Co r2442 Market
Fitts Emery L (Eliz) auto trmr C E Kitzer r2442 Market
Fitts Emily N Mrs r3880 Wightman
Fitts F W elev opr Army & Navy YMCA r same
Fitts W Harrison (Meta R) real est 644 E r Grossmont
Fitz Alice M opr Postal Tel-Cable Co r1143 13th
Fitz Emma G r3344 5th
Fitz Esther student nurse S D Co Hosp
Fitz Geo H r3671 46th
Fitz Margt (wid A D) h1143 13th
Fitzek Eliz M clk Quaker Shoppe r4385 Central av
Fitzek Frank W mach S D & A Ry Co r4385 Central av
Fitzek Mary Mrs h4385 Central av
Fitzelberg Milton ins agt r4143 Georgia
Fitzer Wm F clk Julian Petroleum Co r4262 Copeland av
Fitzgerald Asa L shoe repr 2044 University av
Fitzgerald Clifford K (Florence M) lawyer 524 B R617 h921 Court way
Fitzgerald Edwin L (Oletha) tile setter h3905 Center
Fitzgerald Fred (Emma) pntr h4635 Reno
Fitzgerald Grace r540 Laurel
Fitzgerald Herbt S (Hazel) h1543 State
Fitzgerald Jack with Raymund V Morris r1135 11th
Fitzgerald Jno tilewkr J F Hogan
Fitzgerald Jno D r Golden West Hotel
Fitzgerald Jno E (Helen) lawyer 121 Bway R542 h4498 Oregon
Fitzgerald Mamie r1968 1st
Fitzgerald Margt C clk r2028 Howard
Fitzgerald Mary h1831 1st
Fitzgerald Mary Mrs h630 W Washington
Fitzgerald Mary (Lester Hotel) h417 Market
Fitzgerald Mary slsldy Ballard & Brockett Co r1968 1st
Fitzgerald Mary C E tchr Jefferson Sch r2028 Howard av
Fitzgerald Mayme r2305 University av
Fitzgerald M M Mrs h2028 Howard av
Fitzgerald Rosella hairdrsr Elsie F Shaw r1166 11th
Fitzgerald Thos J (Isabel) USN h4145 Vermont
Fitzgerald Wm M (Helen) USN h3696 Mountain View dr
Fitzgerrell Grace A copyist County recorder r540 Laurel
Fitzgibbons Jas J (Etta) USN h2762 National av
Fitzgibbons Will r Golden West Hotel
Fitzgibbons Wm M meat ctr Young's Market Co r722 4th
Fitzhugh Frank (Susie) h2515 Front
Fitzhugh Helen K sec L S Everts & Co r2515 Front
Fitzhugh Kenneth C slsmgr Mari-me Sales Service r2515 Front
Fitzhugh Susie r2515 Front
Fitzinger Desiree r3720 29th
Fitzmaurice Maurice (Victoria) aviator h4119 Louisiana
Fitzmaurice Mell (wid D C) h4028 Reed
Fitzpatrick Agnes M r1369 Coast blvd La Jolla
Fitzpatrick Chas E r1064 4th
Fitzpatrick Chester r526 W E
Fitzpatrick Curtis (Mina) h735 S Evans
FITZPATRICK EMMETT L, Attorney at Law, 420 Union Bldg, 235 Broadway, r1968 2d
Fitzpatrick Henry S (Emma) dispr S D & A Ry h3869 39th
Fitzpatrick Jno (Anna) h es Meridian 1 s of Imperial av
Fitzpatrick Jno J slsmn W A Thomas h4862 Santa Monica O B
Fitzpatrick Jos (Dalia) h3512 30th
Fitzpatrick Kathleen student Kelsey-Jenney Coml College r1968 2d
Fitzpatrick Lila A real est 524 B R223 r1545 2d
Fitzpatrick Louella (wid J A A) h rear 2848 National av
Fitzpatrick Mary h3815 3d
Fitzpatrick Mary E r1369 Coast blvd La Jolla
Fitzpatrick May C Mrs order clk Hellers Inc r904 20th
Fitzpatrick P A slsmn Cross-Harper System
Fitzpatrick Ray F (Bernice) clk Santa Fe Ry h3345 33d
Fitzpatrick Robt E (Carrie) carmn S D Elec Ry Co h115 22d
Fitzpatrick Robt L (Bertha) USN h2687 J
Fitzpatrick Rose r Jno Fitzpatrick
Fitzpatrick Sally S (wid Jas) h4076 1st
Fitzpatrick T Harold r1545 2d
Fitzpatrick Wm driver H J Kirkwood
Fitzpatrick Wm F h2675 B
Fitzpatrick Wm M (Stella) clk PO h3720 30th
Fitzroy Wm r768 9th
Fitzsimmons J r Golden West Hotel
Fitzsimmons Laura (wid J B) h4830 Newport av O B
FitzWilliams Nicholas (Hattie) wtchmn h4766 Lillian
Fivecoat Chas N carmn S D Elec Ry Co r3424 Nile
Fivecoat Saml candymkr Showley Bros r717 F

Contact Is the Basis of Civilization

By our contacts with others our ideas are broadened and fertilized. Your business, too, will react to the benefits to be derived from contacts made through the medium of your City Directory.

Willard STORAGE BATTERY
916 UNION, CORNER E
WAGNER ELECTRIC SERVICE

WESTERN AUTO ELECTRIC CO.
Automotive Electricians

Willard STORAGE BATTERY
PHONE MAIN 7178
MASON TIRES

Fjerestad Jens C (Marie) h1847 Spaulding pl
Flack Jos barber Hotel Commodore r815 3d
Flack Jos L (Olive) barber A T Rankin r3468 Logan
Flagg Aug B (Eliz) r1236 11th
Flagg Bros (C H jr and K B) garage 831 2d
Flagg Chas H jr (Flagg Bros) r105 West F
Flagg Chas H (Mattie) carp h4060 Florida
Flagg Durlin J (Avis) estimator Southern Electrical Co h3132 Herman av
Flagg Geo F (Mary) gdnr h3841 43d
Flagg Geo L lawyer 121 Bway R370 h736 26th
Flagg G Kenneth embalmer Davis Undertaking Co r736 26th
Flagg Kenneth B (Flagg Bros) r105 West F
Flaherty Jno C r614 5th
Flaherty Robt (Frances) filer h3039 Palm
Flaherty Wm L (Eliz) h4852 W Pt Loma blvd O B
Flaker's Bakery (H J Kirkwood) 1021 25th
Flamoni Jos (Carmelia) fishermn h2115 Kettner blvd
Flanagan Augustus (Mazie) h2328 Brant
Flanagan Charlotte (wid L J) h1030 Madison av
Flanagan Danl carp h3552 Ray
Flanagan Danl S (Grace) elev opr h2098 Jefferson
Flanagan Eliza h3777 Van Dyke av
Flanagan Ethel M sten r1030 Madison av
Flanagan Frank (Cath) USN h3339 Boundary
Flanagan M auto mech h3915 Alabama
Flanagan Nannie C (wid E G) h3775 Van Dyke av
Flanders Eliz A Mrs h3970 Goldfinch
Flanders Laura B Mrs r3990 Dove
Flanigan Annie (wid J B) h3501 Park blvd
Flanigan Gus (May) h2328 Brant
Flanigan Mary E nurse r3501 Park blvd
Flanigan Pearl (wid C P) h1753 Union
Flanigan Roydon S with Marston Co r3775 Van Dyke
Flannelly Jno R r533 Bway
Flannery Ruth L clk Associated Optical Co r815 10th
Flannigan Arth (Mary) h3650 Highland
Flannigan Fred G (Coila) sec Auto Dealers Assn h3245 Bancroft
Flannigan Thos E jr (Genevieve) hd clk S D & A Ry Co h2830 Dwight
Flat Iron Apartments 940 S 26th
Flath Wm A L (Augusta) meats 4068 University av h4208 Cherokee av
Flathers Edw (Almeda) carp h3646 47th
Flatland Martin (Eva; Globe Electric Works) h1919 Ft Stockton dr
Flatland Rachel N r1919 Ft Stockton dr
FLATLITE REFLECTORS, Bruce Young Exclusive Distributor 1130 Front Phone 33583
Flatow Louie junk dlr r1016 6th
Flaugh Rudy (Malinda) gdnr h4110 Texas
Fleener Clyde C slsmn W D Ballinger Co r4069 Texas
Fleener Frank mech r4069 Texas
Fleener J Henry (Allie) carp h4069 Texas
Fleener Melda r1549 Columbia
Fleenor Edw driver r3125 Ivy
Fleenor Leona Mrs waiter Mission Cafeteria r1122 11th
Fleet Artia Mrs r3344 Park av
Fleet Ernest C (Eliz) real est 707 E h3402 Albatross
Fleet Esther N clk S O Putnam r7678 Girard av La Jolla
Fleet Geo (Emily) gdnr h7678 Girard La Jolla
Fleet Geo D clk S O Putnam r7678 Girard av La Jolla
Fleet Gertrude L r3402 Albatross
Fleet Jno W chauf r7678 Girard La Jolla
Fleet Winifred E asst chf opr Pac Tel & Tel Co r7678 Girard av La Jolla
Fleetwood Geo W jan r2868 Franklin av
Fleetwood Jas (Emma) h126 S 28th
Fleetwood Louis C (Clair) swimming instr h815 Monterey ct
Fleetwood Thos (Lois) USN h3854 Chamoune av
Flegal Cloud (Helen) with Benson Lmbr Co r2168 Irving av
Flegal Forrest (Lillie) h2168 Irving av
Flegal Harold L (Rhena) h3903 Portola pl
Fleicher Harry h4433 36th
Fleichman Harry (Minnie) h1432 Brookes av
Fleisch Dewey H clk r2131 Albatross
Fleischman Co of Cal W C Paulson sls agt yeast mfrs 418 18th
Fleisher Angeline lndy wkr S D Steam Lndy r4659 Gardena av
Fleisher Paul (Angelina) lab S D Cons G & E Co h4659 Gardena av
Fleisher Robt C (Helen) slsmn Thomas Furn Co h3186 National av
Fleishman Reuben (Sadie) jwlr 628 5th h2494 J
Fleishman Saml mgr Effron's r543 11th
Fleishmann Celia Mrs h543 11th
Fleiss S carmn S D Elec Ry Co
Fleming Aug lab h2514 N
Fleming Bert waiter r936 State
Fleming Cath solr John P Mills Organization r4665 Orange
Fleming Clarence lab r2514 N
Fleming Douglas (Julia W) h3585 3d
Fleming Edw J slsmn Checkerboard Realty Co h4645 30th
Fleming Edw P (Lucille; College Pharmacy) h3075 El Cajon av
Flemming Everett G police r2521 Myrtle
Fleming Grace G sten Southern Electrical Co r2230 1st
Fleming Guy (Margt) r Scripps Institution of Oceanography Custodian of Torry Pines Park

WE CAN FURNISH YOU ANY DIRECTORY IN THE WORLD

R. L. POLK & CO., DIRECTORY SALES DEPT.

Your standardized City Directory provides a definite opportunity to emphasize, increase and insure your business.

YOUR CITY DIRECTORY SHOULD BE TRADE MARKED

Contact is the basis of civilization. By our contacts with others our ideas are broadened and fertilized. The interchange of ideas and ideals, made possible by association contacts, are the greatest factor in the refinement of a service or a product. They help that service or product attain a high degree of perfection. This is the office performed by the ASSOCIATION OF NORTH AMERICAN DIRECTORY PUBLISHERS.

YOUR STANDARDIZED CITY DIRECTORY
provides a definite opportunity to emphasize, increase and insure your business.

Fleming Howard M (Minnie) h1821 F
Fleming Irene A sten Spreckels Co r2230 1st
Fleming Isabel supt Esther Home h2580 C
Fleming Jesse W (Greene & Fleming) h2925 Cedar
Fleming Jessie E r4635 30th
Fleming Kath (wid C) h4665 Oregon
Fleming Laura B h4635 30th
Fleming Lester H rep Intl Correspondence Schools r1350 11th
Fleming Lula A clk Stahel-Dohrmann Co r2521 Myrtle
Fleming Mattie J Mrs h1350 11th
Fleming Melville H (Anna) atty 1007 5th R1002 h4249 Arden way
Fleming Nettie r3159 Madison av
Fleming Paul slsmn r YMCA
FLEMING PAUL (Norma) Sales Mgr Feltman and Curme Shoes (San Diego and Imperial Counties) 625 E, Phone Main 4035 h1115 8th
Fleming Robt E (Isabella) confy 1926 Ft Stockton dr
Fleming Theo M (Dora) h4406 Alabama
Fleming Thos A h3762 Louisiana
Fleming Thos W r4069 Jackdaw
Fleming Wm F mech Citrus Soap Co h2230 1st
Flemons Jas O (Eleanor) h715 Yarmouth ct M B
Flenner Abram (Annie) carp h1645 Granada av
Flenner A lab S D Co Hospital
Flenner Harry A (Geneva) photog W E Averrett h3559 33d
Flenner Klonie P clk S D Tr & Sav Bank r1645 Granada av
Flenner Mary P slsldy r1645 Granada av
Flenor Leona waiter r1122 11th
Fleshman Wm A (Eva) h4568 Felton
Fletcher Ada H Mrs h4143 Park blvd
Fletcher Annex Hotel 924 8th
Fletcher Belle h1453 8th
Fletcher Bertha lndywkr Sanitary Lndy Co r3135 Hawthorne
Fletcher Building 924 8th
Fletcher B F r3920 5th
Fletcher Chas r810 Ash
Fletcher Chas jr car repr S D Elec Ry Co
Fletcher Chas (Tennie) mach opr h1945 Meade av
Fletcher Chas C (Edna) carp h3135 Hawthorne
Fletcher Chas W utility mn S D Elec Ry Co
Fletcher Dorothy D librarian r4466 Marlborough
Fletcher Ed (Mary; Ed Fletcher Co) h810 Ash
Fletcher Ed jr (Mildred) slsmn Ed Fletcher Co r Grossmont
Fletcher Ed Co (Ed Fletcher) real est 920 8th
Fletcher Geo gdnr S D Elec Ry Co
Fletcher Hardware Co (Waller Fletcher) 7901 Herschel av La Jolla
Fletcher Henry carp r1064 4th
Fletcher Henry lab r4443 36th
Fletcher Henry N r901 7th
Fletcher Herbert E (Kath) h805 Vanitie ct M B
Fletcher Herman E (Jennie) bldg contr h4466 Marlborough
Fletcher Homer C (Grace) cable splicer h2043 Monroe av
Fletcher Laura N Mrs h2804 Webster av
Fletcher Lawrence r810 Ash
Fletcher Mary E sec Ed Fletcher h1453 8th
Fletcher N A (Maria) pntr h1144 17th
Fletcher Oliver C (Dora) mach C S Hardy h1267 Johnson av
Fletcher Oliver P (Belle) phys h3745 3d
Fletcher Ralph L r3928 Monroe av
Fletcher Robt H garage r4466 Marlborough
Fletcher Velma slsldy Whitney & Co r3135 Hawthorne
Fletcher Waller (Lewis;Fletcher Hdw Co) h7901 Herschel av La Jolla
Fletcher Willis r810 Ash
Flexner Geo h3665 1st
Flick Ira E (Verna) lab h2848 L
Flick Jno A acct Haskins & Sells h1747 5th
Flickinger Dorothy r4129 Front
Flickinger Geo S (Marian) gro 3823 5th h4129 Front
Flickinger Shirley r1371 7th
Flinn Edw C (Bertha) bottler S D Sola Wks h515 Dewey
Flinn Esther r1768 Montecito way
Flinn Harry W steelwkr r515 Dewey
Flinn Julia tchr Jefferson Sch r4021 Cabrillo
Flinn K Mrs clk Holzwasser Inc h1357 State
Flinn Michl r1344 1st
Flinn Walter E slsmn S O Co r515 Dewey
Flint Bert grip Pantages Theatre
Flint Geo W (Emily) with C S Hardy h2640 Boston av
Flint Helena h1522 College La Jolla
Flint Hazel r2580 C
Flint Lucy clk Disb and Acctg Offices US Naval Base h3651 Columbia
Flint Mary Mrs h664 12th
Flint Mary K Mrs r2640 Boston av
Flint Myron C (Jessie) mgr International Sales Co h117 W Walnut
Flint Philip L (Margt) USN h3411 5th
Flintom Wm J J r4247 St James pl
Flischer Bryan h1310 26th
Flisrand Ida L student Kelsey-Jenney Coml College r3217 Mission dr
Flisrand Ole N (Martha) h3107 Mountain View dr
FLIVVER SUPPLY AND WRECKING CO (C Jones & Son) Cash for Cars Wrecked, New Parts and Accessories 1332 Bway, Phone Main 3323
Flocke Geo P (Minnie) restr 941 8th h1410 C
Floersch A M (Ida) h4400 Campus av
Floersch Geraldine r4400 Campus av
Floersch Louise r4400 Campus av

Pacific Mutual Life Insurance Company
OF CALIFORNIA
"It pays 5 ways"
MAIN 4035 = NEAL & DEASY, SUPERINTENDENTS = 625 E STREET

BETTER RADIO SHOP
2866 UNIVERSITY AVENUE
STEWART - WARNER, DRAY
Parts, Repairs, Servicing
Phone Hill. 6588
NIGHT SERVICE
Hill. 0526-M

Flood Allah O clk City Purch Dept r2128 E
Flood Bert P (Edna) slsmn American Furn Co h3963 Franklin
Flood Chas E (Kathryn) pres Flood Motors Co h2866 Date
Flood Edmund L (Josephine) v-pres-mgr Flood Motors Co h2935 30th
Flood Eola M slsldy Maison Nouvelle r2128 E
Flood Jas (Mary) h232 Cedar
Flood Kenneth (Moselle) adv S D Union & Tribune r2172 Front
Flood Motors Co C E Flood pres E L Flood v-pres-mgr 1508 E
Flood Ormond K slsmn Auto Club of Sou Cal r1259 Myrtle
Flood Thos J pipeftr Naval Air Sta r Coronado
Flood Veroque (wid J L) h2128 E
Floore Geo A (Daisy) h1547 Columbia
Floore Howard clk r1547 Columbia
Flor Alf C clk PO r Lakeside
Flora Fred Rev (Maud) pastor Church of the Brethren h4174 35th
Floral Park Nursery (Geo F Otto & Son) 3572 Logan av
Florence Anna M (wid H G) h4727 Felton
Florence Clinton J with Marston Co r4820 Monroe
Florence Court (F J Sale) 3325 30th
Florence Myrtle L sten S D Chamber of Com r4727 Felton
Florence Pearl L cashr Natl City Co r4727 Felton
Florence School University av nw cor 1st
Florentin Aurelia r2807 28th
Florentin Louis (Jennie) mgr New Method Laundry h2807 28th
Florenza M waiter Cafe Cabrillo r National City
Flores Angela r4060 Palmetto way
Flores Anthony chauf C B Briggs
Flores Bernava (Samanda) lab h2474 Market
Flores B lab r1853 Logan av
Flores B with C S Hardy
Flores Carlos T (Flora) barber h1451 F
Flores Catrina M (wid Cresensio) r3034 Woolman av
Flores Encarnacion (Luce) h4327 Gaines
Flores Esmundo lab h4050 8th
Flores Felizardo (Jesus) h836 Columbia
Flores Frank chauf C B Briggs
Flores Frank lab r2349 Kettner blvd
Flores Jos A (Eliz) with C S Hardy h4959 Euclid
Flores Luis staty firemn S D & A Ry Co r331 17th
Flores Manuel hlpr S D Elec Ry Co
Flores Porfirio (Alcibia) slsmn h3034 Woolman av
Flores Seferino (Estaucia) lab r3034 Woolman av
Flores Zeperino lab S D Elec Ry Co
Florette Apartments 134 W Hawthorn
Florey Andw (Hansen & Florey) r1057 India
Florey A J slsmn r532 University av
Florez Antonio (Rosalie) carp h1036 Beardsley
Florez B h1853 Logan av
Florez E lab S D Elec Ry Co
Floros Andw cook r227 B
Florres Andw (Lupe) lab h173 15th
Florres Maderia r1246 K
Florres Manuel h430 16th
Flower Laura D h1964 5th
Flowerree Fannie C (wid D A G) h3659 Bancroft
Flowers Albt E (Lyda) publr San Diego Tourist h4095 1st
Flowers Nettie E Mrs h1964 5th
Floyd Alva H slsmn John P Mills Organization r Knickerbocker Hotel
Floyd Hattie C sten Liggett & Liggett r2121 1st
Floyd Jack F watchmn S D Poultry Assn r Chula Vista
Floyd Jas M (Florence) cement wkr r222 N 33d
Floyd Margt Mrs h846 11th
Floyd Richd A (Olive) chf eng Southlands Corp h4531 Maryland
Floyd Robt W (Lillie M) gro 1506 1st
Fluckinger Bertha V office asst Whitney & Co r3840 38th
Fluhart Bert E slsmn Ralph Hamlin r246 Cedar
Flukner Bertha r3840 38th
Flukner Ella Mrs h3840 38th
Fly Nellie r4227 Arguello
Fly Robt r4227 Arguello
FLY ROBERT J, MD, Physician and Surgeon 324-330 Granger Block, 964 5th, Phone 31729, h4227 Arguello, Phone Hillcrest 3478
Flynn Agnes M (wid W J) h2614 Bway
Flynn Chas D (Almyra) inspr Co Horticultural Com r National City
Flynn Douglas M pntr r4626 33d
Flynn Eva A (wid E M) cashr Owl Drug Co r1536 Dale
Flynn Florence M slsldy S H Kress & Co r816 24th
Flynn Frank O chauf Neal's Parcel Delivery r2614 Bway
Flynn Hannah phone opr Holzwasser r1372 7th
Flynn Hugh (Mina) USN h3646 Collier
Flynn Jack F driver Bishop & Co r1824 Logan
Flynn Martha cosmetician U S Grant Hotel Hair Dressing Shop r830 12th
Flynn Michl J (Coranna; Artcraft Renewing Shop) h1226 Cypress av
Flynn M Sovereign r3569 Grim av
Flynn Simon P (Roxie) carp h4028 36th
Flynn Wm (Louise) h3940 University av
Flynn Wm (Mary) h4153 Udall Loma Alta No 1
Flynn Wm T pharm Federal Pharmacy r2614 Bway
Foaner David H (Hetty) slsmn h4283 41st
Fochtmann Wm lab h3212 National av
Foden Sydney h2968 Redwood

PATENTS
TRADE-MARKS AND COPYRIGHTS
A. B. BOWMAN
Attorney at Law
—OFFICES—
SAN DIEGO, CAL. 518 Union Bldg. Phone, Main 7205
LOS ANGELES, CAL. 1015 Spring Arcade Bldg. Phone, Faber 1534

This Trade Mark appears in directories of leading publishers

Your City Directory Should Be Trade Marked

HAVE YOU SOMETHING TO SELL?
POLK'S MAILING LISTS Contain authentic information on every kind of business. They are made to fit and fill the particular need that you have for them and are built to your order.

This trade mark appears in directories of leading publishers.

Foelschow Frankie Mrs h2810 Evergreen Loma Portal
Foelschow Geo W (Frankie) meat inspr City Health Dept h2810 Evergreen Loma Portal
Foerster Chas J (Margt; Foerster Drug Co) r236 W Robinson av
Foerster Drug Co (C J Foerster W C Schweitzer) 771 5th
Foerster Florence r1850 Sunset blvd
Foerster Jacob L (Hettie) h1850 Sunset blvd
Fogarty E J carmn S D Elec Ry Co
Fogel Murray (Bertha) h3011 Granada
Fogelstrom Ada deputy County Recorder r2321 2d av
Fogelstrom G h2321 2d
Fogerty Ellen (wid Patk) h3029 Market
Fogerty Fred J (Anna) gas sta 2045 Irving av h2055 same
Fogg Eli r924 8th
Fogg Mellisa (wid C W) h2329 University
Fogle Jno R (Stella; Fogle & West) h282 N 35th
Fogle & West (J R Fogle Carl West) auto pntrs 1705 C
Foglestrom Minnie (The Style Shop) r2321 2d
Fogt Amelia Mrs h2320 Brant
Fohey Frank M (Louise) eng h850 14th
Folcke Helene Mrs h4019 Florida
Folcke Walter A v-pres Campbell Chevrolet Co h4019 Florida
Folcke Wm R (Laura) pipe ftr h2231 Adams av
Fold Saml F (Mabel O) r2621 University av
Folda Arline E mlnr Jedlick & Heim r 2919 Thorn
Folda Lorence H teller Security Coml & Savings Bank r2919 Thorn
Folda Mary Mrs h2919 Thorn
Folen Algenia Mrs h1455 1st
Foley Benj T carp h1424 Essex
Foley Frank E jwlr H N Farnham r134 F
Foley Helen student nurse S D Co Hosp
Foley Jas B with Marston Co r1501 5th
Foley Jas R cptlyr h4683 Pescadero av O B
Foley Jno r423 West F
Foley Margt r546 Ash
Foley Sophie cashr Pantages Theatre r1445 4th
Foley Virgil r1969 4th
Folk Oscar E (Joan) h3612 Louisiana
Folkers Peter r1834 1st
Follansby Chas H (Jennie) h3743 1st
Follensbee P M (Triangle Transfer & Storage Co) r2561 B
Follett Frank F delicatessen 701 12th r1561 Union
Follette D K Mrs h1609 W Lewis
Follette Freda Mrs price clk P W Gavin Co r4952 Coronado O B
Follette Lisle C (Freda) clk Ocean Beach Hdw Co r4952 Coronado av O B
Folliard Wm r1663 5th
Folsom Bros (M W and W A) real est 1011 Garnet av P B
Folsom Crawford (Lucille) USN h4064 35th
Folsom Harriett r1965 Sunset blvd
Folsom Harry M (Harriet) mgr Brunswig Drug Co h1965 Sunset blvd
Folsom Martha E Mrs r4064 35th
Folsom Murtrie W (Mabel R; Folsom Bros) h1923 Alameda ter
Folsom Wilbur A (Marian; Folsom Bros) h4036 Richmond
Folsom Wilbur A jr r4036 Richmond
Folstad Anton r4539 37th
Folstead Mildred M dipper Showley Bros r735 12th
Fonda Cora M Mrs r2615 A
Fong Geo mgr The China Toggery r1136 8th
Fontain St Pierre (Josephine) h1240 C
Fontaine Elmer W (Sophy) slsmn h4082 43d
Fontaine Georgia drsmkr Mrs I A Clarke r1240 C
Foo Jair genl mdse 317 Market
Foody Jno (Rudell) cook r646 A
Foot-A-Cura Parlors (Mrs E M Coats) chiropodists 524 B R217
Foote Amos W (Lucille) h3827 Louisiana
Foote Arth orderly S D Co Hosp
Foote Chas USN r1236 India
Foote Chas G (Evora) phys 524 B R408 h4490 Hermosa way
Foote Clark M (Fannie) h2976 National
Foote Clark M jr depy City Clerk r2976 National av
Foote C Lieut USMC r3826 Richmond av
Foote Elynore waiter Cafe Cabrillo r326 B
Foote Emily Mrs r4232 40th
Foote Frances D (wid Henry) r3829 Georgia
Foote Fredk S (Adelaide) phys Naval Hospital h4117 Vermont
Foote Gerald (Bertha) carp h3798 Oneida pl
Foote Glen H carp r3798 Oneida pl
Foote Glen P r3798 Oneida pl
FOOTE HENRY W (Ella W), General Insurance, 724 Broadway, Phone Main 0628, h3775 Utah, Phone Hillcrest 0651-J
Foote Horace h2445 5th
Foote H G Mrs h326 B
Foote Julian E (Alice) carp h3575 43d
Foote Wilbur C (Myrtle) h4236 Central
Foote Wm C clk Santa Fe r414 G
Foote Wm F (Willie) mgr The Marston Stores h3122 Gregory
Foote Wm H (Annie) h3204 42d
Foote Wm W (Ellen) tchr Pt Loma High Sch h4564 Alabama
Foran P J slsmn F D Warner r4559 Park dr
Forbes Bertha E lndywkr r2127 C
Forbes Bertha Mrs r1916 El Cajon av
Forbes Burton L (Effie) slsmn A M Lane r2153 National av
Forbes Chester E rep William Volker & Co r718 Ash
Forbes Douglas T (Hettie) carp h2958 Woolman av

City, County, State, National, Trade
DIRECTORIES
R. L. POLK & CO.

Troweled Cement Roofing Tile
IN RED, WHITE, GREEN AND YELLOW
Also Ideal Building Blocks, Coping, Balustrades, Faced Brick in All Colors and All Special Artificial Stone
STOPHER CEMENT, STONE, BRICK AND ROOF TILE FACTORY
OFFICE AND FACTORY
1910 Logan Ave., Cor. Crosby Phone Main 1772

Forbes Edmund (Bertha) mach h1916 El Cajon av
Forbes Edw F (Nettie) license inspr City Treas h4210 Central av
Forbes Edw R (Mamie) slsmn Percy H Goodwin Co h3604 28th
Forbes Ervie G r4414 37th
Forbes E C jr with C S Hardy r4206 Florida
FORBES GEORGE D (Emily J), We Specialize on Chevrolets, "You Have Tried the Rest, Now Try the Best," 1040 16th, Phone Main 6235, h4410 37th
Forbes Jas C r1811 Adams av
Forbes Jno C mech Campbell Chevrolet Co r4410 37th
Forbes J O r Golden West Hotel
Forbes Leroy K (Vera) h4210 Central av
Forbes Lucretia C r4054 Highland av
Forbes Marie hairdrsr r rear 4414 37th
Forbes Morris r2958 Woolman av
Forbes Robt (Daisie) meats 3004 Adams av h4085 Marlborough dr
Forbes Ruth pkr Showley Bros r4410 37th
Forbes Sarah E Mrs h2127 C
Forbes Sidney E lab r2127 C
Forbes Thos G (Ethyl F) real est 520 E R101 r National City
Forbes Tramor clk Golden West Hotel
Forbes Wesley E (Clara) lab h rear 4414 37th
Force Louise r3330 29th
Ford Albt J (Anna) auto mech h2945 Bancroft
Ford Albt J lab City Operating Dept r4030 Scott
Ford Alice G office sec Community Welfare Council r3367 Granada av
Ford Annie cook r2524 2d
Ford Annie G Mrs h3367 Granada av
Ford Annie L cashr Hotel Churchill r1010 16th
Ford Arth L (Mary) tire bldr h2748 Main
Ford Arth P (Evelyn C) mach h4359 Alabama
Ford Birdie r4972 Euclid av
Ford Calvin C (Ella) lab h3411 Martin av
Ford Chas C (Ellen) lab City Operating Dept h3063 E
Ford Delia (wid J L) r4623 Mississippi
Ford Dorothy tchr r4644 Marlborough
Ford Edith A sten E E Cowman r2170 4th
Ford Edith V r2170 4th
Ford Elmo K (Eileen) pharm H G Heider h1627 9th
Ford Eugenia A sten W E Shaw Co r3562 Strand way
Ford E Paul (Louise) h4200 Highland
Ford Frances C Mrs r4359 Alabama
Ford Frances E r737 17th
Ford Francis J clk C D Foster r532 21st
FORD FURNITURE CO (H Floyd Ford), 2525 University av, Phone Hillcrest 6727
Ford Geo (Anna) with C S Hardy h4972 Euclid av
Ford Geo A (Agnes) slsmn h3811 Arnold
Ford Geo B r2009 G
Ford Harry B (Margt) mgr Parlor Car Tourist h4035 Normal
Ford Harry K clk University Drug Co r4035 Normal
Ford Henry (Agnes) gro 3466 Adams av h3712 same
Ford Hester manicurist Holzwasser r4168 Van Dyke
Ford Horace E r Y M C A
Ford Horatio S (Lois) USN h3819 Louisiana
Ford H Floyd (Viola; Ford Furniture Co) h1836 30th
Ford Jas (Veva) clk h3134 Imperial av
Ford Jas slsmn Western Auto Supply Co
Ford Jas S (Clara) driver h rear 4496 Iowa
Ford Jas T plmbr h4623 Mississippi
Ford Jerome C (Minnie) h1840 Lyndon rd
Ford Jerry driver Kelley Lndy Co r Chula Vista
Ford John E truck driver Natl Iron Wks r National City
Ford Kenneth H r4035 Normal
Ford Laura H Mrs sec John W Snyder Co r3903 Portola pl
Ford Lemuel A lab r3411 Martin av
Ford Leslie E (Beatrice) USN h4495 Louisiana
Ford L R Mrs h1010 16th
Ford Mabel Mrs h2152 Pine
Ford Major A (Mary) h1744 Front
Ford Mary A S Mrs r1490 A
Fordney Max (Maude) carp h3116 A
Ford Millicent r4644 Marlborough dr
Ford Myrtle r1010 16th
Ford Otto cook Albany Cafe r1754 2d
Ford Robt E (Laura) clk Armour & Co r3903 Portola
Ford Saml G (Minnie) auto mech h2009 G
Ford Walter W (Almira) h4644 Marlborough dr
Ford Wm car clnr S D Elec Ry Co
Ford Wm E h737 17th
Ford Wm J jr firemn City Fire Dept
Ford Wm T (Myrtle) jan h428 N 33d
Fordyce Jno R (Fannie) carp h3802 T
Foreman E G h1121 E
Foreman Gordon E mech R T Dawson Co r1915 Fern
Foreman Wm W (Daphne) h3680 Chamoune av
FOREMAN & CLARK, Phil Harris Mgr, Men's and Boys' Clothing, Hats and Caps, 515 Bway
Forester Jno F underwriter Pac Mut Life Ins Co h4065 Front
Forester Mary I Mrs solr John P Mills Organization r930 7th
Foret Albt H slsmn J P Mason r Coronado
Forgy Ralph J (Julia A) h3931 Illinois

Your City Directory --- The Binnacle of Business
The seas of industry, while uncharted in many respects, are very definitely indicated in the modern "log" of business—the City Directory

SAN DIEGO TECHNICAL SCHOOL AND MFRS.
Manufacturers of "Tech" PRODUCTS
DAY AND EVENING COURSES in Electricity Gas Engines Auto Electrics Radio Mathematics
Mechanical and Architectural Drawing
SHOPS 1323 FIRST
Phone MAIN 5287

Directories

CITY, COUNTY OR STATE

Invaluable for Mailing Lists

SAN DIEGO DIRECTORY COMPANY

826 Third St.

Mortgage Loans

COLEMAN MORTGAGE CO.

214 C Street Phone 3-5998

Insurance Real Estate

Forkey Mike L printer Evening Tribune r1807 Front
Formans Jos L (Gertrude) USN h4202 Texas
Fornaca Mario (Mary) bakery 2828 National av r2827 Logan av
Forney Lester r639 E
Forney Wm R (Helen) clk J P Berg h3721 Utah
Forques Alf H (Jean) h2666 Logan av
Forres Manuel r2224 California
Forrescano Fernando lab h rear 2947 N
Forrescano H (Pauline) pntr h312 29th
Forrest Blanche Mrs h2003 Logan av
Forrest Chas W (Gertrude) paints 3918 4th h1854 Front
Forrest Ethel Mae r3571 41st
Forrest Frank F pntr C W Forrest r1854 Front
Forrest Harriet V r320 Robinson av
Forrester Jas (Della) gdnr h4373 Menlo
Forrester Jno h3061 Redwood
Forrester Lillian M clk Holzwasser r4460 36th
Forrester Patk (Lillian) h4478 36th
Forrester Ulric H (Lillian) slsmn Paige Co r4460 43d
Forrister Walter G (Gladys) tchr h3862 37th
Forsburg Edwin R (Goldie) firemn City Fire Dept h4150 Texas
Forse V R h3511 Felton
Forsey R E cabtmkr Schiefer & Sons r National City
Forshaw Wm Rev pastor Plymouth Congregational Ch h2701 Pershing av
Forshey Anna r3813 Highland av
Forshey Eug r914 7th
Forshey J Matt (Pearl; Forshey & Wagner) h914 7th
Forshey Madison T plmbr h3813 Highland av
Forshey Ray clk Hamiltons r914 7th
Forshey Thos (Laura) lather r2467 L
Forshey & Wagner (J M Forshey Gus Wagner) meats 829 Bway
Forslend Jno r461 5th
Forstad Jas (Laura) h3645 Alexia pl
Forster Edw W (Laura) USN h1635 Guy
Forster Genevieve O tel opr S D Union & Tribune r3061 Redwood
Forster Harry H clk Bishop & Co r1935 Albatross
Forsyth Chas E (Ida) USN h3132 Imperial av
Forsyth Mary E (wid Thos) h2551 L
Fort Fannie L (wid M P) r847 21st
Fort Geo r1135 3d
Fort Gertrude Mrs h1850 4th
Fort Rosecrans Pt Loma
Fort Roy driver r717 4th
Fort Stockton Service Station (Philip S Rush) 1602 Ft Stockton rd
Fort Stockton Stock Farm Inc R L Wagner pres D L Buckley v-pres Julius Berest sec Osceola Klinger treas 121 Bway R267
Fortenberry Jas E carmn S D Elec Ry Co
Forth Ernest V (Ruth) slsmn S R Lundy h4354 39th
Fortier Louis (Esther) lab h329 S 30th
Fortier Louis P jan Don Lee Inc r535 S 30th
Fortner Alice (wid Chas) drsmkr r534 11th
Fortune Walter H (Mary) h542 22d
Forward Chas H (Zella; Sweet Stearns & Forward) h3353 Goldfinch Loma Portal
Forward Edna J (wid H J) h4445 North
Forward Eliz S copyist r4164 Ohio
Forward Fletcher C dftsmn Union Title Ins Co h4164 Ohio
Forward Frank G (Hazel) asst sec Union Title Ins Co h4236 St James pl
FORWARD JAMES D (Lenora), Sec-Treas Union Title Insurance Co and Union Trust Co of San Diego, h1208 24th
FORWARD JOHN F (Ella F), Pres-Mgr Union Title Insurance Co, Pres Union Trust Co of San Diego, h108 Ivy
FORWARD JOHN F Jr (Martha), V-Pres Union Title Insurance Co, h1888 Alta Mira pl
Forward Jos C checker Union Title Ins Co r108 Ivy
Forward Walter (Jessica) watchmn City Park Dept h4164 Ohio
Fosback Ingebrit O (Marie) r3846 Eagle
Fosburg Jno M (Jennie) h3426 Highland
Fosdick Erastus H (Carrie S) prop Pennsylvania, Salisbury and Plumosa Apts h3695 1st
Fosdike Anna (wid H E) h3819 Teak
Fosdike Edmund C slsmn P W Gavin Co r3819 Teak
Fosgate Albt h4457 49th
Fosnaugh Jos plstr h4443 30th
Foss Minnie (wid Louis) h802 Sutter
Fossler Lynn S (Saidee) clo clnr 1110 25th
Fossum Lawrence H slsmn h3827 Wightman
Foster Albt R (Mary) h2147 Pine
Foster Alf W (Kate) h2061 Front
Foster Alice Mrs with Marston Co r Coronado
Foster Alice B r4086 Goldfinch
Foster Arth lab h2509 L
Foster A B meat ctr C S Hardy
Foster Celeste O r4086 Goldfinch
Foster Chas E (Alfina) cigars 520 E h548 19th
Foster Chas W (Ada) cook h3959 S
Foster Chester USN r5690 El Cajon blvd
Foster Clarence W (Gussie) pdlr h4354 Mississippi
Foster Clive E (Hazel) trucking h3454 Euclid av
Foster Comodore D (Sadie; The Green Frog) r532 21st
Foster Earl D (Helen) slsmn S D Cycle & Arms Co r4819 Del Monte O B
Foster Edw B (Amiee) bldr h4284 Whittier Loma Alta No 1

YOUR CITY DIRECTORY IS STANDARDIZED
Be it Kalamazoo or Baraboo, information arrangement is uniform... Sixteen gauge wire is identically the same size in Boston or Bellingham, railroad tracks are the same width in Connecticut and California, shoe sizes are standard whether made in Brockton or Stockton, and so on, ad infinitum.

DESERT EXPRESS Operating daily between SAN DIEGO, CALIF., and PHOENIX, ARIZONA, via EL CENTRO and YUMA.
312 Eleventh St. PHONE 3-2452 San Diego, Calif.

Foster Ella A r3245 Imperial av
Foster Emma R sten Naval Air Sta r2747 University av
Foster Eselsa Mrs h3245 Imperial av
Foster Eug (Alice) h3742 37th
Foster Floyd V trucking r3454 Euclid av
Foster Foley A (Anna) mech Van Camp Sea Food Co h1820 Kearney av
Foster Frank cementwkr r414 G
Foster Frank (Maymell) local rep Sperry Flour Co r2242 Adams
Foster Frank B cementwkr r3245 Imperial av
Foster Frank B Rev (Ida) pastor United Presbyterian Ch h932 24th
Foster Fred B (Bessie) plmbr 3034 Adams av
Foster Fredk P (Ruth) USN h731 18th
Foster Geo D drftsmn L J Gill r National City
Foster Geo G (Rene) baker h2419 Howard
Foster Glen D trucking r3454 Euclid av
Foster Hattie A h1411 Pennsylvania av
Foster Harry D reed wkr Harold Von Briesen r1437 4th
Foster Henry lab r3083 Logan av
Foster Isola h3451 National av
Foster Jas F slsmn Weyand Co r3427 Cherokee
Foster Jno L (Mary) USN h4227 Fairmount av
Foster Jno W (Maud) h2147 Pine
FOSTER JOSEPH, Chairman County Board of Supervisors, r Foster
Foster Jos S (Mary) gro 3651 University
Foster Josephine r3245 Imperial av
Foster Julia r32 21st
Foster Julia Mrs slsldy Baranov & Bennett r4030 Swift av
Foster June Mrs solr John P Mills Organization r4030 Swift av
Foster J A h2747 University av
Foster Kittie B (wid F E) r723 18th
Foster Lorin E truck driver Hellers Inc r4664 Texas
Foster Loris M slsmn Hidy-Ryan Co r4732 34th
Foster Lucy Mrs r San Diego Hotel
Foster Maebelle L cashr Motor Hdw & Equip Co r4212 Landis
Foster Mary B r1411 Pennsylvania av
Foster Nellie Mrs clk Holzwasser r1170 9th
Foster Oliver K (Vera) carp h4811 Brighton av P B
Foster Osceola r3031 Kalmia
Foster Pearl M Mrs waiter h4486 38th
Foster Robt M r4003 Park blvd
FOSTER R de LECAIRE (B Gordon), Diseases of the Eye, Nose and Throat Exclusively, 905-908 Watts Bldg, 520 E, Office Hours 10 to 12 a m, 2 to 5 p m, Phone Main 5427, h La Playa, Pt Loma, Phone Bayview 0098
Foster R E h3821 5th
Foster R L r4486 38th
Foster Saml lab r337 N 30th
Foster Thos (Nellie) lab h1170 9th
Foster Thos B (Rhoda) carp h4186 35th
Foster Thos E (Minnie) h4819 Del Monte
Foster Wm jan P M Dairy Co r561 10th
Foster Wm (Dorothy) h2185 Woolman
Foster Wm J slsmn r901 7th
Foster Wm W chf clk S D & A Ry Co r Coronado
FOSTER & KLEISER COMPANY, Geo A Sample Branch Mgr, Outdoor Advertising, Columbia at Juniper, Phones Main 8101 and 8102 (See page 26)
Foth Amanda (wid Henry) h3152 Grape
Foth Arth H repairmn Pac Tel & Tel Co r3152 Grape
Foth Esther A A sten C N Woodworth r3152 Grape
Fotland Minnie cashr Chamberlin Ins Agcy r1205 12th
Fotopoulos Saml (Mamie) h1536 2d
Fought Geo W (Eliz) jan h3148 K
Foukes Jos P (Mary) USN r867 20th
Foulds Frances tchr r2222 Island av
Foulds Howard bkpr Union Natl Bank r2222 Island av
Foulds Lester F (Nettie) carp h2222 Island av
Foulds Lester F jr clk Klauber Wangenheim Co r2222 Island av
Foulk Chas F (Sadie) bldg contr 1218 W Lewis
Fountain Rollen D (Bess) decorator h3627 32d
Fountain Walter pntr r3730 33d
Fouquet Victor lab City Operating Dept r210 Julian
Fouquette Fredk (Delia) lab h124 Beech
Fournier Florice C music tchr 3142 Dale
Fournier Lillian r3142 Dale
Fournier Rose clk h2827 Chestnut
Fourth Church of Christ Scientist Reading room open from 2 to 5 p m except Sunday 7767 Herschel av La Jolla
Fousek Carl (Gertrude) slsmn h728 1st
Foushee Ina r1845 1st
Foushee Lucius B (Elma) slsmn D R Coughlin h1845 1st
Foushee Schlessinger A cashr S D Poultry Assn r1845 First St
Foutz Nellie M slsldy Pollyanna Glad Shop
Foutz Wm M clk Pollyanna Glad Shop
Fowler Adeline M (wid E B) h230 Date
Fowler Anne W trust dept Bank of Italy r3147 Kalmia
Fowler Chas lab r4148 40th
Fowler Edw A (Libby) carp h1731 W Washington
Fowler Emmett W (Sarah) h3797 Kettner blvd
Fowler Fanny tchr Lincoln Sch r230 Date
Fowler Jack slsmn Shell Co of Calif r Pacific Beach La Jolla
Fowler Jas A USN r3147 Kalmia
Fowler Jas S (Mary) h5137 Maurys pl
Fowler Jno D (Edith) slsmn Shell Co h1006 Thomas av P B

This City Directory is placed on file in various Directory Libraries maintained by the publishers throughout the United States.

This Trade Mark appears in directories of leading publishers

Your City Directory Should Be Trade Marked

YOUR CITY DIRECTORY IS STANDARDIZED

Be it Kalamazoo or Baraboo, information arrangement is uniform. Sixteen gauge wire is identically the same size in Boston or Bellingham, railroad tracks are the same width in Connecticut and California; shoe sizes are standard whether made in Brockton or Stockton, and so on, ad infinitum.

BOULEVARD EXPRESS, INC.

335 West G San Diego to Los Angeles Phone, Main 2347
BAGGAGE, HOUSEHOLD GOODS, ETC., TRANSFERRED
DAILY SERVICE "Authorized Motor Truck Carrier"

Fowler Jno N mech S G Cook & Co
Fowler Mamie E Mrs matron h4851 Newport av O B
Fowler Mary E (wid Robt) r H H Thompson
Fowler May G (wid A E) r3224 Freeman Loma Portal
Fowler Michl T (Kath) h3553 Utah
Fowler Morton B sec-treas San Diego Cons Gas & Elec Co r1751 University
Fowler Nancy B r3147 Kalmia
Fowler Nellie A Mrs r3147 Kalmia
Fowler Ralph J (Hope) pntr h1119 Ft Stockton dr
Fowler Robt P jan Electric Bldg r639 E
Fowler Rudolph J r3147 Kalmia
Fowler Sadie Mrs h2326 30th
Fowler Thos A h169 21st
Fowler Virgil L (Thelma) USN h2761 Marcey av
Fowles Louise M Mrs slsldy Holzwasser r1915 El Cajon av
Fowles Raymond H (Louise) slsmn Crane Co h1915 El Cajon av
Fox Angie L h1572 9th
Fox Antone mech Jno Moynohan r National City
Fox Aug J (Hattie) cigars 307 E h4882 Saratoga av
Fox Chas F (Martha) slsmn Auto Gear & Supply Co h4054 Illinois
FOX CHAS M, Surgeon, 861 6th R400 h3240 Curlew
Fox Elsie tchr r2869 Thorn
Fox Emeline M hand lndy 1545 5th
Fox Frank S chauf r1572 9th
Fox Gilbert S (Hattie) h1572 9th
Fox Guy (May) plmbr h4238 Wightman
Fox Guy F r4238 Wightman
Fox-Heller Building 855 5th
Fox Herbert E woodwkr Home Sash & Door Co r2867 Clay av
FOX JACOB, Importer and Manufacturer of Human Hair Goods, Specialist in Artistic Toupees, Wigs and Transformations 1310 5th, r1016 6th
Fox Jno jan Electric Bldg r1946 Bancroft
Fox Jno L (Grace B) sec S D Chamber of Commerce h3570 4th
Fox Jno V (Mary) pntr h4586 Oregon
Fox Jonathan H r1004 24th
Fox Jos S Rev (Thilda) pastor Friends Ch h2251 K
Fox Leon H (Anna) real est h4195 Cleveland av
Fox Lewis W inspr Co Horticultural Comm r4038 Eagle
Fox Lillian Mrs h2475 K
Fox Maurice E r4238 Wightman
Fox May Mrs h242 W Fir
Fox Millie Mrs (Hillcrest Hand Lndy) r3314 5th
Fox Muriel G Mrs bkpr S D Coffee Co r2065 Union
Fox Otto M coffee 733 Bway r738 F
Fox Robt A bkpr Sou Tr & Comm Bank r La Mesa
Fox Robt L (Millie) lndymn h3314 5th
Fox Roy C (Emma) electn Cross-Harper System r1919 Irving av
Fox Saml I (Pauline) pres Lion Clothing Co h1004 24th
Fox Weber J (Sydney) eng Y M C A h4037 1st
Fox Walter (Anna) piano tuner h2821 Newton av
Fox Wm C (Louisa) mach h1952 Harrison
Fox W R with Benson Lmbr Co r2838 Moore
Foy Chas W (Perle) mach h3048 Ivy
Foye Edith P (wid F A) h610 Pennsylvania av
Foyle Edith Mrs sec R de L Foster r2120 1st
Foyle P Hilton (Edith) USN h2120 1st
Fozzard Chas (Anna) h2265 Pine
Fraas Jos C (Allna) h4077 30th
Frach Jno (Mildred) h2404 K
Fracker Howard R (Lillian) ins broker 730 E h2463 Imperial av
Fracker Luella F music tchr 440 Cedar r2463 Imperial av
Fracker Virginia A sten V Wankowski & Co r320 E Brooks
Frady N L r1064 4th
Frady Wm H (Edna) garagemn Tioga Garage r1135 3d
Fraenses Frank r325 Market
Fraher Raymond J (Oragonia) h1414 Upas
Frahm Wm (Minnie) fertilizer mfr h4825 Kenmore ter
Fraide Caroline r4316 Cleveland av
Frailey Wm H (Bertha) asst cashr City Operating Dept h3950 1st
Fraine Alf (Isabella) h4527 38th
Fraizer Wm E (Mary) lab h3303 Market
Fraker Byron J (Julia) carp h4293 Allison P B
Fraker Mary E (wid Jas) h3844 Front
Frakes Edgar B (Ada) h3777 Fairmount
Frakes Melford electn L W Kingsbury
Fraleigh Frank B (Hotel Ford) h1135 3d
Frambo Saml slsmn F J Taylor
Frame Harry W r2535 Brant
Frame Jas A h1808 3d
Frame Jas A (Sarah) pres Coast Motor Parts Co h2535 Brant
Francis Arth (Sophia) jan State Tchrs College h1639 Monroe av
Francis Arth J chf tkt clk Santa Fe r R D 1 Box 545
Francis Arth V (Roberta) USN h2042 F
Francis Eleanor nurse S D Co Hosp
Francis Frank G (Cath) poultrymn Natl Poultry Co h3138 40th
Francis Fredk T (Della) brklyr h4420 35th
Francis Jno (Claudia) lab City Opr Dept h3094 Webster
Francis Jos H (Eliz) h220 W Beech
Francis Jules lab City Opr Dept r4251 Altadena
Francis Mary C (wid Jas) r1241 Cave La Jolla

City, County, State, National, Trade DIRECTORIES R. L. POLK & CO.

Store Phone 3-4777
Feeding Depot, Main 7632
Evenings National 301
GRAY'S POULTRY HOUSE
B. E. and G. M. GRAY Proprietors
LIVE AND DRESSED POULTRY — WHOLESALE AND RETAIL
Agents for FAMOUS GERMS PRODUCTS, POULTRY SUPPLIES AND REMEDIES
627 Market Street Feeding Depot, 3726 Main Street San Diego, California

Francis Parker School Mrs Ethel D Mintzer prin 4201 Randolph
Francis Phoebe (wid Thos) r3668 28th
Francis Will L (Kath) printer Arts & Crafts Press h748 Johnson
Francis Wirt lawyer 121 Bway R614 r3792 Center
Francisco Jno H r814 S Evans
Francisco Louis H (Nettie) real est 945 7th h2652 Newton av
Francisco Martha h2012 Hancock
Francisco Mary E (wid C F) h814 S Evans
Francisco Millard real est r2441 E
Francisco San (Enid) v-pres Grable-Francisco-Bleifuss Co h2441 E
Francisco Vinard treas Eta Omega Delta Fraternity r2441 E
Franc Margt Mrs h727 S Dewey
France Alfd clk Hellers Inc r1420 30th
France Bert L (Josephine) h1420 30th
France Jas G (Frances) farm advisor Agricultural Extension Service h1336 Bush
France Wm B (Alice) reporter San Diego Sun h3315 4th
Frances Apartments 935 Bway
Franck Carl r4493 52d
Franck Eliz (wid Fredk) h3425 Albatross
Franck Emilie L r1614 Meade av
Franck Geo I h3436 Park blvd
Franck Geo T sec-treas Citrus Soap Co of Cal r3436 Park blvd
Franck Hal H (Mary) h4493 52d
Franck Janus (Louise) h1614 Meade av
Franck Mildred Mrs h2161 Pine
Franck Richd H v-pres Citrus Soap Co of Cal r3425 Albatross
Franck Robt P pres Citrus Soap Co of Cal r San Diego Hotel
Franco Andrew (Concepcion) slsmn h12 S 20th
Franco Jesus r1821 Imperial av
Franco Jos (Louise) lab h3030 Whitman
Franco Jose (Julia) h1508 W Redwood
Franco Jose W baker Bishop & Co r1821 Imperial av
Franco Jose R lab S D Elec Ry Co r343 16th
Franco Manuel (Marie) jan h3370 Lemon Grove blvd
Franco Marcelina Mrs h1821 Imperial av
Franco Matilia Mrs r12 S 20th
Francoeur Edw A pntr r3756 Menlo av
Frandero Mary (wid Jno) r2818 National
Frandsen Carl W chauf S J Wines Coffee Co r2532 J
Frandsen Hans J (Anna) barber 824 14th h2429 J
Frank Albt J (Rose) chef Lenox Cafeteria h3941 Center
Frank Alonzo (Almira) r3206 Cottonwood
Frank Anna H Mrs h1212 10th
Frank Betty P r4360 Georgia
Frank Chas G asst yd formn Natl Hts br Klicka Lmbr Co r La Mesa
Frank David A (Esther; I Frank & Son) h639 18th
Frank Edw S (Lydia) pharm h743 21st
Frank Elsie bkpr Leo Greenbaum r465 18th
Frank Henry h3248 Brant
Frank Horace W clk r3962 Marine View
Frank Ida Mrs h465 18th
Frank Irvin H mgr Williams Radiator Co r110 Laurel
Frank Isaac h4063 Albatross
Frank Isadore (Rose; I Frank & Son) rear 4063 Albatross
Frank I & Son (Isadore and D A) 2d hd gds 423 5th
Frank Jno r465 18th
Frank Maybelle r465 18th
Frank Ralph L (Alice) h3209 Homer Loma Portal
Frank Robt pantrymn Hotel Casa Loma
FRANK SAUL B (Rebecca; Frank's Music Shop), h3311 Herman av
Frank Sol h4360 Georgia
Frank Wm (Rose) formn h3962 Marine View av
Frank Wm H (Wilhelmina) chauf h3030 Whitman
Frank & Co Chinese mdse 518 Island av
FRANK'S MUSIC SHOP (S B Frank, David Horowitz), Music and Musical Merchandise, Radiolas, Band Instruments, Sheet Music, Victrolas, Brunswick, Columbia, Etc, Open Evenings, 618-620 5th, Phone Main 6263 (See page 52)
Franke Amanda H with Marston Co r1908 Dale
Franke Arth garage 1439 Market
Franke C F car clnr S D Elec Ry Co
Frankel Bernard (Esther) h1433 J
Frankenberg Hattie B bkpr Union Trust Co r4027 Dove
Frankenberg Kath A (wid G G) h4029 Dove
Frankenberg Mary W r4029 Dove
Frankenberg Saml (Bess) h1848 Sunset blvd
Frankenthal Lotta Mrs r2820 Park av
Frankie Amanda clk r1415 Grove
Franklin Apartments 757 11th
Franklin Arth E eng Southlands Corp r865 6th
Franklin Arth J (Maud) slsmn h3344 Dale
Franklin Electar Mrs clk Simon Levi Co r935 Bway
Franklin Fredk pntr r1532 India
Franklin F A slsmn Vending Machine Service r3660 7th
Franklin Geo A (Ethald) gro 123 West F h437 West G
FRANKLIN JACK, Wholesale Plumbing Supplies, Brass and Rubber Goods, 1324 3d, Tel Main 8502, r3344 Dale
Franklin Jack C whsemn W J Bailey Co r Chula Vista
Franklin Jas (Josie) blksmth h4001 Gamma
Franklin Mary E (wid O E) r1404 31st

Your City Directory --- The Binnacle of Business
The seas of industry, while uncharted in many respects, are very definitely indicated in the modern "log" of business—the City Directory

In line with the economic trend to standardize all generally used products, THE ASSOCIATION OF NORTH AMERICAN DIRECTORY PUBLISHERS has decided to make, and is now making, all city directories published by Association members conform to certain standards in regard to make-up, compilation and classified business headings which will simplify and facilitate their use.

PULLMAN
Cafeteria
1240
FIFTH ST.
Everything
JUST AS
YOU
LIKE IT
at prices
you like
to pay

YOUR STANDARDIZED CITY DIRECTORY
provides a definite opportunity to emphasize, increase and insure your business.

Franklin Myrtle M with Marston Co r530 16th
Franklin Nathan (Betty) furn 1417 University av
Franklin Ruby G r437 West G
Franklin School Union and F
Franklin Sidney clk Hellers Inc r Chula Vista
Franklin Wm (Maggie) dry gds 2606 Imperial av
Franklin Wm J (Ernestine; Liberty Tourist Garages) h1159 9th
Franks Chas A lab City Operating Dept r8983 Newport av O B
Franks Geo B (Sybil) linemn S D Elec Ry Co h2448 G
Franks Sanl I mgr Palmer House r1142 Union
Franks Wm H msngr S D & A Ry Co r3969 Marine View
Frankson Gustaf S (Emmelene) tailor Alex Clitsone h4520 Idaho
Franovica Marco S (Dorothy) cook h 2068 2d
Franowich S lab r1349 4th
Franson Chris L (Sarah) millmn W J Glasson Lmbr & Plan Mill h3026 National av
Frantz Henry (Georgie) h4421 Maryland
Frantz Sidney D (Hortense) slsmn h1629 Montecito way
Franz Chas (Clara) USN h504 Thorn
Franzen Mabel (Hotel Barbara Worth) r319 Plaza
Frappas Jno r423 West F
Frary Jessie L (wid G R) gro 2096 Franklin av
Frary Maud Thayer (wid F T) h2166 Park av
Frary Oren P (Clara) solr Mercer & Callaghan h667 22d
Fraser Allan r3131 4th
Fraser Annie E prop Fraser Convalescent Home h726 Torrance
Fraser Augusta L sec Balboa Theatre r1309 24th
Fraser Bell Mrs h4843 Lantana dr
FRASER CONVALESCENT HOME Annie E Fraser Prop, 726 Torrance Phone Hillcrest 61
Fraser David A (Augusta) depy Co Auditor h1309 24th
Fraser Evelyn I clk City Operating Dept r3131 4th
Fraser Howard (Mary) asst Co Probation Officer h4636 34th
Fraser Ines A (wid J A) tchr h3751 Chamoune av
Fraser Jno (Margt) sexton First Presbyterian Ch h3131 4th
FRASER J C Div Mgr Pinkerton's National Detective Agency Inc, 429 Citizens Natl Bank Bldg, 453 S Spring, Los Angeles
Fraser Lucille slsldy r3112 Dale
Fraser Maccab barber Evans & Kohr r3562 Marlborough dr
Fraser Mary Mrs asst librarian Public Library r4636 34th
Fraser Mary A h3120 Grim
Fraser Nettie M Mrs r2933 K
Fraser Robt E (Beulah) h3678 43d
Fraser Wm F (Amanda) h1224 W Olive
Fraser Wm H (Grace) h4450 Hermosa way
Fraser W Mrs r Golden West Hotel
Fraseur Elmer gas sta 2245 30th h3480 Juniper
Frash Wm B (Alma) capt City Fire Dept h3551 Arnold
Frasier Edw r936 State
Fraternal Brotherhood Hall 1322 5th
Fraternal Brotherhood No 18 Nettie Conway dist mgr and treas 1322 5th
Fraters Cecelia M Mrs r3786 Curlew
Frau John r825 5th
Frauer Edgar A phys 1007 5th R519 r4251 Estrella
Fravis Harry lab r614 5th
Fray Geo barber R A Stover r Ocean Beach
Fraynd Jas A with Benson Lmbr Co r3773 Arizona
Fraynd Jas C (Maude) slsmn h3773 Arizona
Fraysse Mary (wid B T) h2775 Market
Fraysse Parfayt baker r2775 Market
Frazee Bam R (Nelle) h1634b Upas
Frazee Cyril N (Wilhelmina) lab h3784 46th
Frazee D B r Golden West Hotel
Frazee Elvira H Mrs h4162 Florida
Frazee-Kurtz Paint & Wall Paper Co S R Frazee mgr 923 7th
Frazee Lena vocal tchr 640 Bway R14 r2368 2d
Frazee Louis I (Gertrude) r6739 Neptune pl La Jolla
Frazee Margt r1643b Upas
Frazee Robt r1634b Upas
Frazee Sam R (Nelle) h1634b Upas
Frazee Saml R (Nelle) mgr Frazee-Kurtz Paint & Wall Paper Co r1634 Upas
Frazee Wm H (Eliz) carp r3916 Oregon
Frazer Eleanor R sec Requa & Jackson r National City
Frazer Eliz H Mrs clk C S Hardy r2650 2d
Frazer E C lather h4147 Wabash av
Frazer Floyd (Rena) lab h3104 Dalbergia
Frazer Franklin R slsmn Shell Co r417 4th
Frazer Jno E (Frances) plmbr h3847 40th
Frazer Jno J (Nell) mgr Walk-Over Boot Shop h4193 Arden way
Frazer Maude E Mrs sec-treas Natl Sign & Adv Co r1301 C
Frazer Roy (Etta) plstr h4065 40th
Frazer Walter L (Maude E) pres-genl mgr Natl Sign & Adv Co h1301 C
Frazer Wm crane opr Santa Fe r PO Box 758
Frazer Wm A (Edna) clk h2146 Julian
Frazer Wm B eng C R McCormick Lmbr Co r National City

YOUR CITY DIRECTORY IS STANDARDIZED
Be it Kalamazoo or Baraboo, information arrangement is uniform... Sixteen gauge wire is identically the same size in Boston or Bellingham, railroad tracks are the same width in Connecticut and California, shoe sizes are standard whether made in Brockton or Stockton, and so on, ad infinitum.

The William Kettner Co.
GENERAL LICENSED REALTY BROKERS INSURANCE
PHONE MAIN 0187 333-334-335 SPRECKELS BLDG.

Frazer Wm E (Mary) sten h1616 Front
Frazier Anna P Mrs wet wash dept Peerless Lndy Co r4147 Wabash
Frazier Apartments 125 Brookes av
Frazier Bee r1720 Ft Stockton dr
Frazier Eliza M (wid F K) h3594 3d
Frazier Everett r1333 Union
Frazier Harold meat ctr r543 12th
Frazier Heath H asst cashr Southern Trust & Commerce Bank h4078 Stephens
Frazier Herbt L (Alice) gro 119 Brookes
Frazier Jas r1333 Union
Frazier Jas barber Chas Hahn r1135 4th
Frazier Leona J r3594 3d
Frazier L R Mrs h902 19th
Frazier Mary E h1333 Union
Frazier Marion E r3594 3d
Frazier Nellie J Mrs bkpr McClintock Stg Whse Co r4661 Brighton O B
Frazier R W r335 8th
Frazier R W bootblk r1647 Columbia
Frazier Saml A (Eliz) h1720 Ft Stockton
Frazier Wm E (May) sten S D & A Ry Co r1616 Front
Fream Maud J Mrs h938 20th
Frear Leo J (Mabel) cabt mkr h4454 39th
Freberg Nels E h4375 Dwight
Frechette Mary M artist r1629 9th
Frechtel J r1763 3d
Freden Benj (Anna) carp h3421 46th
Freden Martha r3421 46th
Fredenburg Madison h560 14th
Fredenburg Phoebe B Mrs h4054 Louisiana
Fredendall Laura C tchr Washington Sch r927 Ash
Fredendall Mary tchr h927 Ash
Frederick Jno polisher Southwest Onyx & Marble Co r2035 Imperial
Fredericka Home for the Aged (Chula Vista) Mrs E R Saylor mgr office 861 6th R528
Fredericks Herman C (Agnes) Ch Boatswain USN Training Sta h3576 45th
Fredericks Jacob B lab r1477 A
Fredericks Jno (Thelma) h1234 Front
Fredericks Wm (Jennie) clk Bishop & Co h2914 Madison av
Frederickson Frank W with Marston Co r3936 Illinois
Fredrick Mabel clk Coppard & Tubbs r4729 Works pl
Fredricks Mattie cook r7547 Cuvier La Jolla
Free Chas J (Nellie) h7827 State La Jolla
Free Earl E (Edna) clk Holzwasser h3627 Orange av
Free Methodist Church Rev L N Lowell pastor W Beech se cor Front
FREE PUBLIC LIBRARY (See San Diego Public Library)
Free Thos A (Myrtle) USN rear h5076 Niagara av O B
Freeberg Olaf S (Sadie C) cigars 1112 3d h3136 Grim
Freeberg Oscar E (Louise B) sergt police h3785 Villa ter
Freeborn Chas M tmstr City Operating Dept r736 Sutter
Freeborn Harry F (Kate) tmstr City Operating Dept h736 Sutter
Freeborn Harry R (Nancy) auto mech City Operating Dept h2217 Howard av
Freeborn Jno F (Harriett) h3720 Wightman
Freeborn Mary Mrs h1631 5th
Freeborn Wm M (Myrtle) h3767 Front
Freeburg Helmar clk S D Coffee Co
Freebury Merritt S embalmer r4373 Center
Freed Barbara Mrs h4422 McClintock
Freed Fanny r2104 Market
Freed Isabelle H bkpr Capitol Electric Co r4422 McClintock
Freed Mary sten r2191 Franklin
Freed Morris (Rose) h2104 Market
Freed Owen S (Genevieve) plstr h3742 Clinton
Freedman Abr (Rebecca) 2d hd gds 101 F
Freedman Max (Tillie) h3779 Granada
Freeland Eug L (Vera) eng h3681 33d
Freeland Harold D (Artes) hlpr Neumann Furn Co r818 A
Freels W F r Golden West Hotel
Freeman Carrie (wid J W) h2887 Franklin av
Freeman Chas rSunshine Home for Aged People
Freeman Chas E estimator W P Fuller & Co r YMCA
Freeman Chas M (Martha) mgr Wilson & Co h3927 3d
Freeman Chas W (Isabelle) food inspr City Health Dept h3420 Texas
Freeman D with C S Hardy
Freeman Edw F (Dollie) mach h2887 Franklin av
Freeman Ella E lndywkr Original French Lndy Co r3219 L
Freeman Ethel J r3927 3d
Freeman Eug bkpr rYMCA
Freeman Evelyn Mrs solr John P Mills Organization r825 B
Freeman Frank E (Dolly) h2887 Franklin av
Freeman Georgia maid Hotel Casa Loma
Freeman Gerard A (Hattie) porter h2827 Imperial av
Freeman Horace B (Ethel) adv h806 Beech
Freeman Jas (Odie) plstr h2905½ Logan av
Freeman Jas E (Anna) h3616 Herman av
Freeman Jerod A jan Ballard & Brockett Co r2827 Imperial av
Freeman Jno J (Josephine) gro 2501 San Diego av
Freeman Lester L slsmn Shell Co r La Mesa
Freeman Margt r3652 33d
Freeman Maurice A h2265 2d
Freeman May Mrs prop Mayday Home Laundry h324 West F
Freeman May Mrs solr John P Mills Organization r3511 Boundary
Freeman Otis C (Jennie) slsmn John P Mills Organization h4960 Brighton av

DR. H. FOX ROLLER, D. C.
BODY CORRECTION MEANS HEALTH
Our treatment is in line with nature's way of caring for the body
Phone Main 2493 713-715 Bancroft Bldg., First and Broadway Res. Phone 3-4872

DIRECTORY
LIBRARIES
We have on file in our Directory Library which we maintain in the rooms of the San Diego Merchants Association copies of Directories of the principal cities of the United States. These are for your convenience
R. L. POLK & CO.

YOUR CITY DIRECTORY SHOULD BE TRADE MARKED

Contact is the basis of civilization. By our contacts with others our ideas are broadened and fertilized. The interchange of ideas and ideals, made possible by association contacts, are the greatest factor in the refinement of a service or a product. They help that service or product attain a high degree of perfection. This is the office performed by the ASSOCIATION OF NORTH AMERICAN DIRECTORY PUBLISHERS.

RAYMUND V. MORRIS, INC.
HUDSON and ESSEX
1531 BROADWAY PHONE MAIN 6161

Freeman Roy W slsmn Union Oil Co r2887 Franklin av
Freeman Sandy (Helen) lab h719 S 30th
Freeman Veda emp Vegetarian Cafeteria & Bakery r765 10th
Freeman Wm (Mabel) lab h3625 Birch
Freeman Wm (Georgia) lab h244 S 30th
Freeman Wm E lab r3088 Greely av
Freeman Wm F mach S D Mach Co h2037 Bacon O B
Freer Lemuel R (Marjorie) h4433 Hermosa way
Freer Raymond gen sls mgr Southlands Corp r4433 Hermosa way
Frees Ellea R (wid B M) h2700 2d
Freese Eliz tchr S D High Sch r480 Elm
Freese F G baker L C Canfield r4075 Georgia
Freese Herman (Estella) lawyer 121 Bway R412 h4061 32d
Freese Miles H (Helen L) h5067 Hawley blvd
Freestead Ray J (Outhouse & Freestead) h4335 Park blvd
Freestone Florence C with Marston Co r La Jolla
Frei Earl mot pict opr Palace Theatre
Frei Jacob lab 3572 Logan av
Frei Ray E (Mary) mot pict opr Palace Theatre h3359 30th
Freiberg Amelia Mrs r912 8th
Freiden Jacob W (Mamie; Neumann Furn Co) h1436 29th
Freiden Mamie Mrs br mgr Neumann Furn Co r1436 29th
Freitas Louis (Dolores) USN h3236 Copley av
Freitas Manuel (Connie) fishermn r2921 McCall Pt Loma
Fremont School Congress nw cor Ampudia
French Albt F h2185 Woolman av
French Arth T (Pearl) lawyer 1017 1st R218 h3648 University
French Beauty Shoppe (Gussie Kincheloe) 1048 6th
French Chas D r3719 Herman av
French Chas E (Maxine) USN h4819 Felton
French Chas J Rev (Mary) h2257 2d
French Clyde C clk S D & A Ry Co r La Mesa
French Edgar L lab r1142 Union
French Edw L clk r1672 Union
French Eleanor A tchr r3121 Thorn
French E J gatemn Santa Fe Ry r729 7th
French Frances E r1553 2d
French Fred C h2125 5th
French Hattie M h1652 3d
French Helen tchr Central Sch r4057 Albatross
French Italian & Oriental Art Shop J E Gasvini mgr 241 Bway
FRENCH LAUNDRY See Original French Laundry Co, 702 Front at G
French Leroy E (Anna) quarantine officer State Dept of Agriculture r1829 31st
French Leroy N (Florence) lawyer h3776 Pioneer pl
French Leslie R (Ida) clk h3719 Herman
French Lillian Mrs with Marston Co r Encanto
French Lillian R tchr r3121 Thorn
French L M Mrs h1065 University av
French Marie Mrs r1430 10th
French Martin W h4676 31st
French Minnie C h1553 2d
French Nancy r4057 Albatross
French Norman C (Helen) underwriter Pac Mut Life Ins Co h4216 Orange av
French Peter F (Julia) slsmn h3584 29th
French Ralph L (Neva) slsmn Independent Elec Co h1309 27th
French Robt D (Margt) h2545 C
French Robt H (Judith) slsmn C N Woodworth h4057 Albatross
French Sadie r3694 35th
French Saml B r533 Bway
French Stephen (M Alice) h3121 Thorn
French Violet phone opr r1452 6th
French Wallace A (Mary) mech h3743 Highland av
Frennett Lewis N (Eliz) h11 18th
Frenstron Gus A (Frieda) plstr h405 Nautilus La Jolla
Freret Gustave J (Ann) photog h3704 Louisiana
Freston Margt V Mrs h1510 A
Frevert Allan A (Olive) h5563 Beaumont B R
Frew Grace r3600 45th
Frew Mary J (wid D W) h3600 45th
Frewer Jno W photog USN Pub Wks Dept r Coronado
Frey Antoine (Jeanne) h323 Market
Frey Antoine jr r323 Market
Frey Block 4th sw cor Market
Frey Danl r841 2d
Frey Danl E bkpr r1834 1st
Frey Edw D (Maye) tmstr h4535 Iowa
Frey Edw L (Annie) printer h2021 Market
Frey Herbt D (Elvina) asst cashr S D Union & Tribune h4185 Iowa
Frey Jno (Magdalene) h4591 Brighton O B
Frey Leon r323 Market
Frey Nat B (Myrtle) USN h2408 Lincoln
Frey Rosalie M clk r4535 Iowa
Frey The (Mrs Ione Blair) fur rms 325 Market
Frey Wm H (Eliz) mgr La Jolla Lumber Co h1262 Cave La Jolla
Freyberg Harry H (Anna) driver Kelley Lndy Co h4663 Terrace dr
Freyer Jane Mrs h1052 12th
Freyler Louis C barber 2216 4th r2222 same
Friar Floyd M (Hilda) civ eng h2150 1st
Fricia Antonio (Jennie) fishermn h1824 State
Frick Isaac H (Cora) barber 116 B h4012 Ibis
Frick Louis E (Emma) carp h3964 Epselon
Fricke Apartments 2202 Kearney av
Fricker Ernest R pntr 4615 Larkspur O B

Contact Is the Basis of Civilization
By our contacts with others our ideas are broadened and fertilized. Your business, too, will react to the benefits to be derived from contacts made through the medium of your City Directory.

SCHUMANN-HEINK & CO.
"AN INVESTMENT HOUSE OF COMPLETE SERVICE"
4TH FLOOR COMMONWEALTH BLDG. PHONE MAIN 7137

Fridley Jno W saw filer 433 J
Fried Carrie sten r1636 Granada av
Fried Nathan slsmn r1636 Granada av
Fried Saml slsmn Cal Loan Office r1615 Front
Fried Wilman (wid Adolph) h1636 Granada av
Friedgen Carrie (wid Fredk) drsmkr h4061 Randolph
Friedman Chas E (Lena) tailor 102 Bway h3721 30th
Friedman David (Bertha) tailor 234 Bway h1639 Fern
Friedman Fredk tailor 413 A h1035 15th
Friedman Genevieve r3721 30th
Friedman Isaac r1064 4th
Friedman Louis (Lena) barber h4565 Park blvd
Friedman Louis tailor David Friedman r1639 Fern
Friedman Saml J billiards 3021 University av r2931 30th
Friedrick Alphonse h1366 9th
Friel Geo (Margt) with C S Hardy h2257 Bolinas O B
Friels Geo carp r604 S 40th
Friels Jno C barber H W Gross r604 S 40th
Friels Orleany Mrs h604 S 40th
Frieman Cynthia J (wid W D) h3088 Greely av
Friend Ella W slsldy Pollyanna Glad Shop r2241 4th
Friend Gertrude r1630 3d
Friend Grace Mrs h1630 3d
Friend Harlan W (Anna) mech h3454 Marlborough av
Friend Levissa C (wid Guy) r3766 42d
Friend Margt r1630 3d
Friend Robt mgr Cal Souvenir Candy Co h2241 4th
Friends Church Rev Jos S Fox pastor Market sw cor 19th
Fries Chas A (Addie) artist h2876 F
Fries Jno G r3321 Bancroft
Frieze Harry H (Dorothy) auto tires 533 3d h1636 30th
Frings Emma M (wid L J) r719 18th
Frink Caroline M h1513 Dale
Frink Lila R r1513 Dale
Frink Lucy H tchr Edison Sch r3766 5th
Frink Mary M r 1513 Dale
Frisbey Geo B (Eleanora) watchmn Munger Lndy h1965 Julian av
Frisbie Carrie Mrs h2209 E
Frisbie Ellis R asst mgr H L Benbaugh h2867 Palm
Frisbie Harry L (Pauline) asst buyer H L Benbough h3665 Herman av
Frisbie Herbt B (Madeline) h3817 Center
Frisbie Jesse R (Ona) slsmn h3817 8th
Frisbie Mamie D Mrs C S pract 121 Bway R554 r2469 1st
Frisbie Nita B bkpr P W Gavin Co h2911 Palm
Frisbie Ralph C (Nell) h4120 Kansas
Frisbie Sarah H bkpr P W Gavin Co r2911 Palm
Frisbie Wm B (Mamie) div pass agt Santa Fe Ry h2469 1st
Frisco Cafe (K Kawamoto) 560 5th
Frisius Agnes L h4020 Ingalls
Frisius Carl A G (Fannie) h3348 Carlton Pt Loma
Frisius Carl T r3348 Carleton Pt Loma
Frisius Ernest R r3348 Carleton Pt Loma
Frith Thos USN r1645 Union
Fritts Jas H (Cora) caretkr City Playground h2275 Irving av
Fritts W Harrison (Swiss Clnrs & Dyers) r Rosemont
Fritz Christian (Mary) tallymn Western Lmbr Co h3119 Logan av
Fritz De Los (Florence; Welsh & Fritz) h4876 Muir O B
Fritz Edw W (Bertha) h4050 30th
Fritz Herman C (Florence) clk h1743 Kearney av
Fritz Herman M slsmn A Sensenbrenner Sons r1155 11th
Fritz Louis (Isabelle) h1572 1st
Fritzer Roy E (Ruth) h4593 Arizona
Fritzer Ruth L clk Arts & Crafts Press r4593 Arizona
Frizell Wm N (Pearl) carp h2235 Monroe av
Frizzell Mabel F Mrs tchr Normal Heights Sch r4530 Marlborough dr
Frizzell T Neil (Mabel) with Marston Co h4530 Marlborough dr
Froberg Marie Mrs beauty opr Dorothy Hays Co r2141 Front
Froehlick Frank r1440 6th
Froehlick Herman (Rosalie) slsmn h2028 Madison av
Froehlick Jno D electn Southern Electrical Co r YMCA
Froelich C Henry slsmn h430 Dodson
Froelich Jno (Anna) h2138 Julian av
Froelich J Douglas r YMCA
Froelich Norman with Marston Co r2028 Madison
Froemming Jno F (Hulda) lab h4633 32d
Froesch Jno shoe repr J A Miller r902 19th
Frohlichstein Sigmund N hatter 949 7th r943 same
FROIDE FOTO FINISHING CO (J P Froide) Photographers, Kodaks, Films, Finishing, Picture Frames 1868 Bacon, Ocean Beach, Phone Bayview 0816-J
Froide Jas P (Gertrude; Froide Photo Finishing Co) and mgr Ocean Beach Branch W U T Co h1868 Bacon O B
Frontrero Saml (Grace) fishermn h1631 India
Fronceskovic M baker r1167 State
Froom-Emery Co (H A Froom J D Emery) paints 535 F
Froom Harry A (Regina; Froom-Emery Co) r2420 Vancouver
Froreich Jno whsemn Globe Grain & Milling Co r498 Ridgeway dr
Frosberg Edw (Goldie) firemn h4150 Texas
Froschauer Anna r3911 Horning ct

This City Directory is placed on file in various Directory Libraries maintained by the publishers throughout the United States.

In line with the economic trend to standardize all generally used products, THE ASSOCIATION OF NORTH AMERICAN DIRECTORY PUBLISHERS has decided to make, and is now making, all city directories published by Association members conform to certain standards in regard to make-up, compilation and classified business headings which will simplify and facilitate their use.

RICHARD E. SEOL COMPANY
DRAPERIES
Upholstering
Painting
ORIENTAL RUGS
Wall Paper
INTERIOR Decorators
PHONE 3-4604
1303 FIFTH

Your City Directory Has History Behind It
From Human Voice to Printed Word
This trademark appears in directories of leading publishers

Froschauer Geo J (Mellita) with C S Hardy h3911 Horning ct
Frost Abel H h2456 Bway
Frost Albt A (Jessie T; S D Planing Mill) h1895 Alta Mira pl
Frost Chas M (Eugenie M) h3761 3d
Frost Clarence H (Elsie; Frost & Frost) h2418 Wightman
Frost Edw C h1630 3d
Frost Eliz (wid G W) h1839 W Washington
Frost Guy S (Gladys) shtmtlwkr h4152 Mississippi
Frost Hardwood Lumber Co Howard Thompson mgr Market at State
Frost Jas G (Mildred; Frost & Frost) h3740 Pershing av
Frost Jno shtmtlwkr The Copper Shop
Frost L C Lieut USN r B O Quarters Local 85
Frost Martha M r2456 Bway
Frost Mary S (wid C E) r1820 Dale
Frost Otis H (Fannie) barber 332 West F
Frost Thos B (Jessie) mgr safe deposit vault Union National Bank h2544 C
Frost & Frost (C H and J G) Cement Contrs 3740 Pershing av
Frourss Emma (wid F J) r735 21st
Frowiss Albt K (Lottie) h4746 33d
Frowiss Frank J (Cora) eng h6784 Aiken Encanto
Fruchtnicht Jno mktmn C S Hardy r110 West F
Fruchtruch Inez Mrs h1760 India
Fruth Mattie Mrs h2765 National av
Fruth Nellie J r2765 National av
Fruth Wm h4136 Park blvd
Fruth Wm F clk r2765 National av
Fry Chas W welder S D Elec Ry Co h2089 Julian av
Fry Eug L carp h3755 Bancroft
Fry Frank lab r903 J
Fry Herman G carpetlyr H L Benbough r656 21st
Fry Jno slsmn r4043 Alabama
Fry Jno M shade mkr H L Benbough r3994 Arizona
Fry Nathaniel D r1811 Adams av
Fry Percy W (Lillian) dept mgr Wiley B Allen Co h4193 Ohio
Fry Ray mot pict opr Granada Theatre
Fry S E Mrs h4043 Alabama
Fry Zora r4229 Arden way
Fryckman Hattie L Mrs r3849 Eagle
Frye Calvin B clk r2927 Kalmia
Frye Calvin L (Helen) joiner Naval Air Sta h2927 Kalmia
Frye Chas L slsmn Boldrick Shoe Co r847 11th
Frye D J with C S Hardy
Frye Eva slsldy Whitney & Co r4366 Wightman
Frye Frank A (Ida; Frye & Smith) h104 Quince
Frye Glen clk Hellers Inc
Frye Glenn D (Eva) switchmn h4366 Wightman
Frye Lester h847 11th
Frye Marion (Edna) USN h2665 Marcey
FRYE MINNA D MRS Treas and Cashr The William Kettner Co, r950 9th
Frye & Smith (Frank A Frye, Chas A Smith), Printers 850 3d
Frye & Smith Building 850-860 3d
Fryer Edwin T (Helen) tmkpr h3807 4th
Fryer Eliz (wid A M) h1127 16th
Fryer Mildred L tchr Logan Sch r1127 16th
Frymire Eliz r1806 J
Fudge Ed r4449 Central av
Fuelscher Danl (Letha) (D Fuelscher & Son) h7245 Eads La Jolla
Fuelscher D & Son (Danl and W J) gro 7910 Girard av La Jolla
Fuelscher Walter J (Anita) (D Fuelscher & Son) h7103 Eads av La Jolla
Fuentas Edw auto trmr De Luxe Top Wks r2874 K
Fuentes Fred (Esther) pntr h2874 K
Fuentes Santiago (Elisa) fishermn h1020 W Ivy
Fuerth Viola L copyist County Recorder h1133 27th
Fuess Ella (wid G W) h1543 Front
Fugard Eliz (wid Geo) h1822 32d
Fugard Jou Jou H with Marston Co r1822 32d
Fugima Peter tailor 704 B
Fuhrken Carl G depy Co Tax Collector r416 W University av
Fuhrken Winnifred M nurse Dr A W Yale r Coronado
Fuhrman Augusta (wid Wm) h2827 C
Fuhrman Fredk (Elzie) h1119 28th
Fuhrman May D (wid G P) nurse r2135 C
Fuhs Alma M phone opr r264 Southlook av
Fuiks Leon (Ada) h1605 Fern
Fujii Yutaka (Hamako) h2279 Julian av
Fujii Y (S D H Co) r432 5th
Fujimoto I (Ito) photog 538 5th
Fukunaga T (Yoshi) prop Mikado Hotel h554 5th
Fulkerson Alden J (Fay) ship clk Simon Levi Co h2609 Dwight
Fulkerson Edw L treas Savoy Theatre r4288 Arguello
Fulkerson Ezra W h1428 3d
Fulkerson Harold G (Martha) chauf r4288 Arguello
Fulkerson Walter F (Alma) treas Savoy Theatre h4234 Alabama
Fulkerson Walter J (Maggie) (Savoy Theatre) pres Newport Oil & Refining Co h4288 Arguello
Fulkerson Wilmer A (Nettie) (Coastlands Co) h3647 Georgia
Fuller Andw J (Orzilla) h4714 Kenmore ter
Fuller Benj F (Lavinia) slsmn C W Reed h4553 El Cajon av
Fuller Bertha (wid R S) r470 22d
Fuller Brush Co W F Krause mgr 524 B R304
Fuller Buel A (Maude) plmbr V A Turner h3830 43d

DIRECTORIES
City, County or State—Invaluable for Mailing Lists
San Diego Directory Co., 826 3rd

Los Angeles
San Francisco
WM. R. STAATS CO.
ESTABLISHED 1887
Pasadena
San Diego
GOVERNMENT, MUNICIPAL and CORPORATION BONDS
410 UNION BUILDING PHONE 3-4209

Fuller Chas E (Meta) h821 W Washington
Fuller Clara (wid J D) h4083 42d av.
Fuller Cloyd F (Grace) auto mech City Operating Dept h4656 Ohio
Fuller Corinne drftsmn W H Wheeler r1830 Island av
Fuller Douglass gas sta 1202 University av h3958½ Park blvd
Fuller Edw E USN r543 12th
Fuller Ernest A (Olivia) chef h3110 Franklin av
Fuller Frank B (Eliza) r4656 Ohio
Fuller F B, v-pres Southern Trust & Commerce Bank r El Centro
Fuller Geo clk r2155 State
Fuller Geo O (Bertha) formn City Operating Dept h6565 Imperial av Encanto
Fuller Geo S clk P O h3845 44th
Fuller G W phys 521 A R221 r Los Angeles
Fuller Helen h465 Silver Gate av Pt Loma
Fuller Helen Mrs photo fnshr W F Warren r2159 State
Fuller Henry W gdnr h4727 Gardena av
Fuller Howard R (Cora) slsmn Shell Co h2022 Howard
Fuller Hubert F (Louise) mach r865 21st
Fuller Jos (Ida) acct h2133 2d
Fuller Levi S (Esther) h3941 Park blvd
Fuller L Eug (Caroline A) h1815 Sunset blvd
Fuller L Eug jr clk Southern Electrical Co r1815 Sunset blvd
Fuller Mary r546 Ash
Fuller Mert L (Edna) slsmn h346 18th
Fuller Meta Mrs slsldy White House r825 W Washington
Fuller Nellie M Mrs r1470 State
Fuller Ogden gdnr h1116 Archer av P B
Fuller Ralph G (Alnetta) poultrymn h4764 Gardena av
Fuller Ralph V driver City Operating Dept r4117 Highland
Fuller Raymond h1830 Island av
Fuller Robt H mach hd W J Glasson Lmbr & Plan Mill r Lemon Grove
Fuller Robt M (Lena) truckmn h3805 Utah
Fuller Sidney W (Mildred) adv slsmn S D Independent r2904 Date
Fuller W P & Co C W Jackson mgr paints 7th ne cor F
Fullerton Faye sten J W Willmott r4186 Jackdaw
Fullerton Julia B with Marston Co r2141 Front
Fullmer Hannah M Mrs r4448 McClintock
Fulper Fredk L (Lodema) mgr San Diego News Co h410 W Beech
Fulton Frank C exp 1457 India
Fulton Frank J (Sefronia) lab h3330 Imperial av
Fulton Jas B (Floy) with Citrus Soap Co h1042 S 31st
Fulton Jas W (Clara) h1348 Grove
Fulton Joe lndywkr Original French Lndy Co r3330 Imperial
Fulton Jos F lab r3041 Imperial av
Fulton Julius (Caroline) gro 3401 1st
Fulton J Fredk (Cath) h3812 Superior
Fulton J R lieut USN r3376 Grim
Fulton Margt Mrs h1519 1st
Fulton Stella F r1042 S 31st
Fulton Wm (Christina) h3427 30th
Fultz Fred (Jennie) chauf S D Poultry Assn h3154 K
Fultz J Wesley (Mary; Hale-Fultz Co) h39 16th
Funcheon Glen (Mary) bldr h4408 Oregon
Funchess Agnes K (wid E W) r4640 Campus av
Funchess Henry G (Mary) elect contr h3245 El Cajon av
Fung Kow dept mgr Chinese Toggery r1136 8th
Funk Albt (Olive) lab h2045 Julian av
Funk Albt H clk r2045 Julian av
Funk Chris A (Evangeline) USN h3720 43d
Funk Eula G music tchr r3677 1st
Funk Gloyde L r3505 28th
Funk Harry M (Minnie) jwlr 745 5th h3677 1st
Funk Harry O auto wrecker 900 Market r938 G
Funk Hiram C optom H M Funk r3677 1st
Funk Jno lab r938 G
Funk Sophie Mrs r2045 Julian av
Funk Wm (Ella) lab h938 G
Funk Wm A (Ada; Radio Shop) h3505 28th
Funke Jno driver Saml Jackson
Funke Jno F h742 Market
Funnell Richd F (Florence) car repr S D Elec Ry Co h2067 1st
Fuqua Elson B formn Brunswig Drug Co r Chula Vista
Fuqua Harry L (Lucille) slsmn Showley Bros h3143 El Cajon av
Fuqua Saml G (Edna) USN h3056 2d
Furbass Clara Mrs h4149 Estrella av
Furer Richd C asst mgr Star Shoe Co r New Southern Hotel
Furgason Waldo H tchr Roosevelt Jr High Sch r Y M C A
Furget Ross P (Iva) clo clnr La Jolla Dry Cleaners h828 Ormond ct M B
Furlong E L Mrs r815 3d
Furlong F C h650 11th
Furlong Geo J (Magda) h rear 1937 Harrison
Furlong Harry M (Mary) h4365 44th
Furlong Patk with C S Hardy r809 10th
Furlong Thos C (Nellie) h2060 Front
Furney Thos W h4380 51st
Furrow Eug E (Margt) chauf Frank C Orndorff h4049 36th
Furrow Madge relief tkt agt S D Elec Ry Co
Furry David L (Fern) carp h1310 Gregory
Furst Jno (Myrtle) with C S Hardy h3428 Banesch av

WE CAN FURNISH YOU ANY DIRECTORY IN THE WORLD
R. L. POLK & CO., DIRECTORY SALES DEPT.

DIRECTORY LIBRARIES
We have on file in our Directory Library which we maintain in the rooms of the San Diego Merchants Association copies of Directories of the principal cities of the United States. These are for your convenience
R. L. POLK & CO.

NOTICE TO ATTORNEYS

The publishers of this directory maintain for the benefit of attorneys and others interested, a research department for the searching of city and other directories for lost persons or defendants in court actions.

Los Angeles
San Francisco
Oakland

HUNTER, DULIN & CO.

Pasadena
Santa Monica
Hollywood

GOVERNMENT, MUNICIPAL AND CORPORATION BONDS

Fourth Floor, First National Bank Building

Phone Main 5586

Furtado Louis r1014 14th
Furtado Ray Mrs h1014 14th
Furton Pearl r1672 2d
Furvis Robt r4150 33d
Fussell H Alex tchr Raja-Yoga College r Pt Loma Homestead
Fussell Jos H sec Pt Loma Homestead
Fussler Homer driver Union Ice Co r7403 Draper La Jolla
Futrell H M (Jessie) clk R S Walsh h3749 Menlo av
Fyffe Ada L Mrs fur rms 818 A
Fyffe E r124 Bway

G

G & G Dairy Lunch (S H Goodan) 216 Bway
G & G Hat Works (A M Goode) 233 F
G A R Cemetery ns Imperial av bet 36th and 40th
G L W Spring Oiler Co G L Woodyard mgr 1122 3d R311
Gabbe Henry (Mary) printer Evening Tribune h4144 Illinois
Gabbs Lillian M Mrs purch agt Bd of Educ h610 W Washington
Gabe Michl baker r3087 Imperial av
Gaber Louis clo ctr J W Pinnell r421 E
Gabert Edna (wid W) smstrs r408 30th
Gabler Leo (Ida) millhnd Klicka Lmbr Co h4124 33d
Gaboury Cath Mrs waiter Hotel Casa Loma
Gaboury David O r921 S 28th
Gaboury Helene M cashr Savoy Theatre h2745 Madison
Gaboury Louis W apprentice Arts & Crafts 921 S 28th
Gaboury Robt L (Maude) (Turf Billiard Parlor) h3535 Bancroft
Gaboury Walter W (Jean) linemn h921 S 28th
Gabrielson Corey L clk r1841 F
Gabrielson D Mrs h1841 F
Gabrielson Myrtle clk r1841 F
Gabrouril Cath Mrs r1317 1st
Gaby Marie tchr Memorial Jr High Sch r3792 Front
Gaches Margt (wid Wm) h3741 10th
Gaddes Betty music tchr h1797 Titus
Gaderer Bertha Mrs r1501 5th
Gaderer Robt E musician r646 A
Gadette Jno r6645 Imperial av Encanto
Gadette Louis J h6645 Imperial av Encanto
Gadient Ursula r5120 Adams av
Gadson Chas (Belle) soft drinks 1415 Market
Gaeta Jno (Altagreca) lab h4502 34th
Gaetano Lugalla (Malima) fishermn h2151 Kettner blvd
Gaetske Fred W (Inabel) h1417 Meade
Gaetske Jno W (Lina) restr 861 W Market h es 49th 5s of Imperial av
Gaetz Albt F (Kath) h740 23d
Gaffney Aloysius M (Jessie) claim adj M G White h2945 Madison av
Gaffney Chas H r2945 Madison av
Gafford Donald carp r3562 Menlo av
Gafner Walter F (Forrest) meats 7868 Girard av La Jolla h7755 Ivanhoe av La Jolla
Gage Anna r1767 2d
Gage Clarence E real est 121 Bway R410 r1334 7th
Gage Fred A (Anne) USN h2874 Logan av
Gage Germain H (Florence) slsmn h3952 National av
Gage Harriet M (wid J R) h3254 5th
Gage Lyman J (Frances) h1148 Georgeana Pt Loma
Gage Wm H (Nellie) with Watson Valle & Gough h4635 Saratoga av O B
Gager Wm I cigars 921 Bway h1245 11th
Gage Wm Q r1127 E
Gaghen Loretta M bkpr Holzwasser r3021 National av
Gagne Chas gdnr r5130 Brighton av O B
Gagnebin Lloyd S (Grace) h4570 Florida
Gagnon A Louis (Nelda) phys 861 6th R429 h3637 Arizona
Gagnon Claude O r3637 Arizona
Gagnon Laura Mrs asst librarian S D Pub Library r1031 A
Gagnon Minnie B Mrs h945 20th
Gahan Bettie T r1468 1st
Gahan Edw W phys and prop Nurses' Club h1468 1st
Gahan Geo M (Kittie) carp h2866 Boston av
Gahre Wm D USN r1441 Union
Gainder Edwin (Minnie) pkr Brunswig Drug Co h2653 L
Gainder Melvin E r2653 L
Gaines Chas A (Cynthia) restr 758 3d h2778 National av
Gaines Danl r1505 Fern
Gaines Danl A (Emma) carp h140 18th
Gaines Mariloe nurse 1018 Thomas av P B
Gaines Price D porter r421½ 6th
Gaines Sydney C (Daisie) electn h3753 Herbert
Gainsan A r325 Market
Gainsborough Studio R H Adams mgr photog 912 Bway
Gait Edith h2543 Front
Galan Dominick A (Clara) carrier P O h1248 Pennsylvania av
Galan Jno r1248 Pennsylvania av
Galase Raymond (Manna) musician h1543 F
Galasso Anthony caulker r2912 Woolman av
Galasso Dominic (Florence) lab h2912 Woolman av
Galasso Michl clk Chas Andrew r2912 Woolman
Galbraith Allie Mrs r710 Beech
Galbraith Anna M (wid S R) h4642 Idaho
Galbraith Wm r664 12th
Galbraith Wm H Rev pastor Logan Heights Baptist Ch h2326 Irving av

Contact Is the Basis of Civilization

By our contacts with others our ideas are broadened and fertilized. Your business, too, will react to the benefits to be derived from contacts made through the medium of your City Directory.

Willard STORAGE BATTERY
916 UNION, CORNER E
WAGNER ELECTRIC SERVICE

WESTERN AUTO ELECTRIC CO.
Automotive Electricians

Willard STORAGE BATTERY
PHONE MAIN 7178
MASON TIRES

Galbraith Wm N (Ruth) checker h219 Hensley
Gale Harry A (Ethel) carp h3641 Boundary
Gale Jane tchr Pt Loma High Sch r480 Elm
Gale Lazelle D (Carrie) slsmn G W Bowler h2251 Soto
Gale Mary J h3738 1st
Gale Roy A lab r730 Fergus Encanto
Galeana Henrietta E Mrs bkpr N F Baranov r852 10th
Galindo Coney r2678 Market
Galindo Diego (Nievs) cementwkr h2678 Market
Galindo Domingo lab r2678 Market
Galindo E with C S Hardy
Galindo Gabriel teaming contr 4344 Ohio
Galindo Jose (Rosaline) car clnr S D Elec Ry Co h1780 Kearney av
Galindo Manuel A driver Doyle-Barnes Co r2678 Market
Gall Geo (Emma) gdnr City Park Dept h3543 State
Gall Geo J (Ruth) chauf h932 13th
Gall Harriet H sten Security Coml & Savings Bank r3543 State
Gall Jno A (Ida) lab h3346 Birch
Gallacher Bros (Saml and Wm) restr 328 W Bway
Gallacher Dorothea r1801 Front
Gallacher Saml (Margt; Gallacher Bros) h3817 Arnold
Gallacher Wm (Josephine; Gallacher Bros) h1801 Front
Gallagher Alta tchr Florence Sch r3920 Iowa
Gallagher Chas W (Margt) jan h4109 Menlo av
Gallagher Danl lab r614 5th
Gallagher Edw brick burner r2102 La Jolla av
Gallagher Ivan with C S Hardy
Gallagher Jessie E bkpr Southern Calif Music Co h3920 Iowa
Gallagher Jno H (Margt) h1572 Front
Gallagher Lloyd T (Mamie; S & G Furn Co) h4219 Utah
Gallagher Mary L (wid J C) h3163 2d
Gallagher P r Golden West Hotel
Gallagher R H lieut USN phys Naval Hosp r University Club
Gallagher Wm F (Jeannette) cigars 1001 1st h1329 E
Gallaher Geo P h833 Silverado La Jolla
Gallaher Hugh M (Cornia) h3820 3d
Gallant Percy S (Laura) barber J B Mason h2970 Woolman av
Galle Lillian H copyist Union Title Ins Co r935 Bway
Gallegos Atilano (Mary) lab Santa Fe h1620 California
Gallerani Caesar r848 Beech
Galley Geo A (Josephine) USN h3678 33d
Galli Raymond stonectr So Cal Granite Co h2056 Harrison av
Gallick Agnes nurse r1468 1st
Galligan Margt G (Marinello Shop) r480 Elm
Galligan Teresa M (Marinello Shop) r480 Elm
Gallina Birdie r2709 Newton av
Gallina Frank (Gladys) fruit r2709 Newton av
Gallina Jos (Susanna) produce h2709 Newton av
Gallina Susanna A r2709 Newton av
Galloway Albt J (Delphia) drugs 2995 National av
Galloway Alf G (Phoebe) agt Prudential Ins Co of Am h4614 Oregon
Galloway A W r Golden West Hotel
Galloway Helen R h3713 7th
Galloway J C r Golden West Hotel
Galloway Robt M pharm G B Irwin h2635 Newton av
Galloway S Gertrude r2635 Newton av
GALLUCCI WILLIAM R, Prop Brooklyn Jewelry Shop, r3064 Elm
Gallucea Jno (Ada) lab h3065 Island av
Gallup Amos P (Lula) plmbr h3538 47th
Gallup Bertha r230 Ivy
Gallup Charlotte F with Marston Co r National City
Gallup Jason M clk Chickasaw Hotel r944 State
Gallup Lucy (wid W H) h3580 40th
Gallup Perry (Ethel; Art Flower Shop) r National City
Galpin Marvin R (Mabel) slsmn h383 Nautilus La Jolla
Galvan Michl clk Hellers Inc r2762 Main
Galvaz Jno baker Mario Fornaca r3273 Central av
Galvin Henry carp h4092 Oak Crest dr
Galvin Mary M C S pract 432 C R23
Galvin Wm r944 India
Galway Francis W (Goldie) h East at Urban av
Galyon Earl E clk Cuyamaca Club r2412 J
Galyon Jas J (Flora) h2412 J
Gamble Blanche Mrs fur rms 757 8th
Gamble Geo R (Katie) h1540 5th
Gamble Jessie L (wid W W) h2954 5th
Gamble Mamie choc dipper Peter Diacos r1320 Union
Gamble Silas W (Edith) printer Evening Tribune h2053 Columbia
Gamble Wm W mgr Growers Marketing Co r Chula Vista
Gamblin Martha Mrs h2883 Webster
Gamboa E Romero (Angela) prop Eureka Print Shop h830 Columbia
Gamel A H h1758 Park av
Gamelin Paul mech P M Dairy Co h1804 K
Gamman Isabel r7713 Herschel av La Jolla
Gammon Geo D (Jane) r3143 Goldsmith Loma Portal
Gammon Thos carp A M Southard Co
Ganahl H J slsmn h2601 Wightman
Ganchou Jno (Rose) lab h3180 Franklin
Gandreau Peter barber Stickney & Sprockie r2208 B

WE CAN FURNISH YOU ANY DIRECTORY IN THE WORLD

R. L. POLK & CO., DIRECTORY SALES DEPT.

Your standardized City Directory provides a definite opportunity to emphasize, increase and insure your business.

YOUR CITY DIRECTORY SHOULD BE TRADE MARKED

Contact is the basis of civilization. By our contacts with others our ideas are broadened and fertilized. The interchange of ideas and ideals, made possible by association contacts, are the greatest factor in the refinement of a service or a product. They help that service or product attain a high degree of perfection. This is the office performed by the ASSOCIATION OF NORTH AMERICAN DIRECTORY PUBLISHERS.

YOUR STANDARDIZED CITY DIRECTORY
provides a definite opportunity to emphasize, increase and insure your business.

Gandy Chas J (Beulah) pict framer F C Orr h2925 Lincoln av
Gandy Chester F (Dora) whsemn h3003 Main
Gane Jno (Eunice) music tchr h3677 Columbia
Ganger Frank (Ava) with C S Hardy h4822 Euclid av
Gangitano Bito (Cath) fishermn h2130 Columbia
Gangitano C h1709 India
Gangster Wm A (Mildred) slsmn h915 S 27th
Gann A G (Lucille) USN h2151 Mendocino blvd Loma Alta No 1
Gannon Cath Mrs clk Hamiltons r1032 8th
Gannon Frank M (Minnie) cond h2847 L
Gannon Jno (Jennie) plstr h3730 10th
Gannon Jno J r1256 State
Gannon Margt r2847 L
Gannon Mazie r1256 State
Gannon Sarah J (wid Wilbur) h4853 33d
Gannon Thos h1916 3d
Gannott Geo R auto electn Adams Av Garage r3301 Adams av
Gano Harry (Bessie) h1884 Sunset blvd
Gans Geo (Amalia) h3380 Granada av
Gans Grace r3380 Granada av
Gans Janet r3380 Granada av
Gans Leo A r3607 Lark
Gant Ray (Lucy) baker Chas J Conkling h2488 G
Gaouette Mollie E Mrs with Marston Co r3684 4th
Gapp Louis A (Lilly) chauf Poway Fruit Co h3927 Cottonwood
Garber Dora (wid Ross) h3427 National
Garber Gertrude A bkpr Whol Board of Trade r es Vista nr Urban
Garber Henry h es Vista nr Urban
Garber Wally L (Eunice) depy Co Surveyor r4171 1st
Garber Wm F (Margt) eng h814 Liverpool ct M B
Garberg Loren E (Mae) slsmn Fuller Brush Co h3075 Juniper
Garberle F r1234 Front
Garbutt Glen W Mrs h1029 Sutter
Garcia Andre driver Fred C Silverthorn & Sons
Garcia Angelina r1428 K
Garcia Aurelio lab r620 Beardsley
Garcia Carlos waiter h1990 Woolman
Garcia Concha S Mrs lndywkr Sanitary Lndy Co r1644 Logan av
Garcia Domingo (Josefina) h2708 Juan
Garcia Doris r1215 9th
Garcia Emilio (Francisca) lab h1707 Bway
Garcia Esperanza r1990 Woolman av
Garcia Filiberta Mrs h122 S 20th
Garcia Francisco A (Maria) lab h2435 Kettner
Garcia Frank (Marie) lab h3094 Franklin
Garcia Frank (Amanda) lab h146 25th
Garcia Fred lab S D Hotel
Garcia F auto pntr R V Morris & Co r1930 F
Garcia Gamaliel J clk Mexican Office of Fisheries r3285 1st
Garcia Ignacio elev opr r537 9th
Garcia Jas C (Vellah) bkpr h3992 Florida
Garcia Jno r325 Market
Garcia Jose (Louisa) lab h2741 Kettner blvd
Garcia Jose M interpreter 121 Bway R413 r4030 Alameda dr
Garcia Josefina sten r537 9th
Garcia Jos (Luisa) lab h20 S 20th
Garcia Jos M lab h121 N 31st
Garcia Juan lab Santa Fe r P O Box 758
Garcia Juana Mrs h1746 Columbia
Garcia J lab S D Hotel Grill
Garcia Lauro G (Laura) h1215 9th
Garcia Luis J (Aurelia) atty h1510 Bway
Garcia Manuel lab Santa Fe r P O Box 758
Garcia Manuel (Mary) lab h630 S 38th
Garcia Manuel (Rosa) cementwkr h852 India
Garcia Marcelina (Martina) lab h2704 Juan
Garcia Maria r850 State
Garcia Maria C r852 India
Garcia Martin h1421 Columbia
Garcia Mauricio r527 9th
Garcia Miguel (Elena) car repr S D Elec Ry Co h3777 S
Garcia M h233 W Market
Garcia Pedro (Carmen) h1644 Logan
Garcia Piedad (Victoria) lab h2629 Kettner blvd
Garcia Rafael (Lupa) lab h2252 Kearney
Garcia Ramon r527 9th
Garcia Ray lab r56 16th
Garcia Ruth A r1215 9th
Garcia Serapio (Susie) lab r344 10th
Garcia Susano (Celestina) h3910 Rosecrans
Garcia Timotea (Mary) with C S Hardy h2943 Sunset blvd
Garcia Wm lab r1644 Logan av
Garcier Louis B (Lily) chauf h933 16th
Gard Louis gdnr h4201 Florida
Garden Fruit Market (L Solomon T Zarvis) 7868 Girard av La Jolla
Gardener Anne Mrs solr John P Mills Organization r2252 4th
Gardiner Evelyn L tchr La Jolla High Sch r2112 Garnet av P B
Gardiner Helen L tchr Grant Sch r2112 Garnet av P B
Gardiner Henry C (Jennie) lawyer 235 Bway R415 h2112 Garnet av P B
Gardiner Jno R r237 West F
Gardiner Jos H (Fannie) h1929 State
Gardiner Leni r2112 Garnet av P B
Gardinier Sarah E (wid R G) h1245 22d
Gardiser Hazel r136 W Cedar
Gardner Albt B (Hazel) local mgr John and Donald B Parkinson h3775 Rose ct
Gardner Anna B Mrs r2258 Kearney av
Gardner Christina S music tchr r2961 Fir

Pacific Mutual Life Insurance Company
OF CALIFORNIA
"It pays 5 ways"
MAIN 4035 = NEAL & DEASY, SUPERINTENDENTS = 625 E STREET

BETTER RADIO SHOP
2866 UNIVERSITY AVENUE
STEWART - WARNER, DRAY
Parts, Repairs, Servicing
Phone Hill. 6588
NIGHT SERVICE
Hill. 0526-M

Gardner Clarence A (Johanna) electn Radio Material Organization h3935 Arizona
Gardner Donald S slsmn h2961 Fir
Gardner Dora M nurse r4171 Chamoune
Gardner Earl slsmn Russ Lmbr & Mill Co r R R 1 Box 774
Gardner Earl W (Geraldine) USN h1231 17th
Gardner Eliz Mrs h3123 L
Gardner Geo H (Alice) watchmkr V B Paddock h4609 Hawley blvd
Gardner Geo S (Ethel) whsemn Squires-Belt Co h4207 Iowa
Gardner Geo W (Antoinette) mgr Pala Chief Gem Mine h3103 Ibsen Loma Portal
Gardner H M r610 Prospect av La Jolla
Gardner Jack (Ella) investigator Co Dist Atty h2916 Bayside lane M B
Gardner Jas J h102 W Grape
Gardner Jno J (Eliz) lab h3102 Dalbergia
Gardner Kate Mrs r1744 1st
Gardner Kenneth A executive City Planning Comm
Gardner Lila K clk Thearle Music Co h401 Olive
Gardner Mary (wid Jas) r3188 K
Gardner Minnie L (wid E F) r1231 17th
Gardner Robt J (Eliz) clk Westn Met Supp Co h345 Milbrea
Gardner Robt T optom 967 5th r La Mesa
Gardner Sarah J (wid Stephen) h1124 W Olive
Gardner Stephen r1124 W Olive
Gardner Teressa M (wid H T) h4550 Massachusetts
Gardner Wilhelmina (wid H S) r3751 1st
Gardner Wm carp r4230 41st
Gardner Wm D depy Co Sheriff r National City
Gardner Wm L r721 Pennsylvania av
Garetson Rose Mrs h3534 Mountain View dr
Garfield Dorothy r3711 41st
Garfield Jane nurse r2516 A
Garfield Jennie r2516 A
Garfield Mabelle social investigator Co Hosp h2516 A
Garfield Mary h1224 10th
Garfield Mary A (wid Jno) h3711 41st
Garfield Mitchell driver P M Dairy Co r3711 41st
Garfield School Monroe av sw cor Oregon
Garfield Tony clk r3711 41st
Garfield Wade (Mary) lawyer 964 5th R210 r La Mesa
Garhe Wm (Blanche) USN h1441 Union
Garino Jno restr 426 F r536 5th
Garjela Jos (Sarah) lab h1760½ National
Garland Andw clk Moynahan & Lumpkin r205 W Date
Garland Chas P h rear 3536 Bancroft
Garland Frances B sten Barney & Barney r3106 Maple
Garland Frances M Mrs tchr Garfield Sch r546 Hawthorn
Garland Frank J (Maude) mgr C R McCormick Lmbr Co h3106 Maple
Garland Robt r rear 3536 Bancroft
Garlock Raymond (Alma) lab r672 19th
Garlock Wesley (Mary) carp h672 19th
Garlock Willard W (Eva) with Vegetarian Cafeteria & Bakery h3305 Collier
Garlough Norman A (Mildred) USN h3946 Hamilton
Garmak Lee A r34 Evans
Garnago Gabriel (Ramona) h1609 Logan
Garner Anna Mrs h2143 5th
Garner Bakham pres Eta Omega Delta Fraternity r Chula Vista
Garner Dwight A (Marjorie) tchr Roosevelt Jr High Sch h4127 Swift av
Garner Edna L h3635 Van Dyke av
Garner Edw E (Caroline) shingler h3582 49th
Garner Fred A (Dollie) shingler h4920 Lantana dr
Garner Fluella Mrs bkpr Standard Motor Parts Co h3746 40th
Garner Jessie B r3635 Van Dyke av
Garner Robt H (Gertie) gro 3078 Adams
Garner Robt L baker hlpr Chas J Conkling r3872 5th
Garner Wayne A (Mary) driver h757 12th
Garner Wm archt r3746 40th
Garnett Dorothy r3052 Thorn
Garnett Ernest E (Kate) pres Southwestern Gro Co h3052 Thorn
Garnett Gordon Roy title officer Union Title Ins Co r1166 12th
Garnham Wm H (Isabella) eng City Operating Dept h3593 Grim av
Garnier Jules (Emily) h4959 Brighton av O B
Garra David A (Lizzie) asst mgr S D Taxicab Service h1280 Essex
Garra Earl W (Winifred) clk h4620 Kansas
GARRED HAROLD V (Dorothy; Garred & Son) h2682 National av
GARRED THEO N (Arvilla; Garred & Son) h2168 Newton
GARRED & SON (Theo N and Harold V Garred), Automobile Painting, Opex-Lacquers, Only High Grade Materials Used, 851 1st, Phone Main 1620 (See page 29)
Garrett Ambrose P (Lyda) lab City Operating Dept h2448 San Diego av
Garrett Beatrice r2815 India
Garrett Benj G cook r639 E
Garrett Cara M music tchr 4095 Jackdaw
Garrett Chester driver Home Transfer
Garrett Cleo (Mabel) USN r240 Southlook av
Garrett Fred K (Edith) benchmn Western Lmbr Co h1620 Monroe av
Garrett Geo A h1533 8th
Garrett Geo C (Jennie) USN h1471 Columbia
Garrett Grace r4095 Jackdaw
Garrett Harold V (Dorothy) auto pntr h2682 National av

PATENTS
TRADE-MARKS AND COPYRIGHTS
A. B. BOWMAN
Attorney at Law
—OFFICES—
SAN DIEGO, CAL. 518 Union Bldg. Phone, Main 7205
LOS ANGELES, CAL. 1015 Spring Arcade Bldg. Phone, FAber 1534

This Trade Mark appears in directories of leading publishers

Your City Directory Should Be Trade Marked

KLICKA
Lumber Company
LUMBER
AND
BUILDING MATERIAL
—
Thirtieth and University
—
Tel., Hillcrest 1000

This trade mark appears in directories of leading publishers.

Garrett Harry W (Ethel) carp h3765 43d
Garrett Henry S (Marie) slsmn Whitney & Co h3970 Goldfinch
Garrett Homer E (Anita) radios h3341 India
Garrett Jennie lndywkr Kelley Lndy Co r1471 Columbia
Garrett Jno H (Garrett & Willis) r229 F
Garrett Jno L (Lillian; W & S Window Shade Co) h4119 Central av
Garrett Loretta (wid H S) r1471 Columbia
Garrett Maggie M tchr r4095 Jackdaw
Garrett Mildred r1375 Torrey Pines rd La Jolla
Garrett Oscar H (May) carp h1935 Polk
Garrett Paul E lab r3970 Goldfinch
Garrett Percy E yd mgr D E Thompson Lmbr Co r3806 47th
Garrett Sarah I (wid J M) h2815 India
Garrett Thos P (Nellie) electn h4087 Ingalls
Garrett Thompson G carp r1935 Polk
Garrett Walter B (Ada) carp h4095 Jackdaw
Garrett Wm R (Edna) USN h2659 India
Garrett & Willis (J H Garrett W G Willis) confy 231 F
Garrettson David F (Mary) pres Garrettson Inv Co h2366 Front
Garrettson Earl A sec Garrettson Inv Co r Berkeley
Garrettson Geo A (Belle) pres S D Cycle & Arms Co h4120 Eagle
Garrettson Investment Co D F Garrettson pres E A Garrettson sec 121 Bway R336
Garrey Francis L vulc Old Mission Tire Shop r4328 Florida
Garrick Jas M nurse r1730 A
Garrick Janet h3607 Ocean Front M B
Garrison Addie Mrs r2841 Boston av
Garrison Alf J (Alice) plstr contr h2531 J
Garrison Clarence W baker h4319 Iowa
Garrison H A lieut-comdr USN phys Naval Hosp r Coronado
Garrison Jno baker Ideal Baking Co r4319 Iowa
Garrison John (Margt) plstr h2525 J
Garrison Lee A (Maud) cementwkr h3164 Woolman av
Garrison Mark E (Pearl) pntr h2841 Boston av
Garrison Oliver E (Grace) slsmn h4721 Edgeware rd
Garrison Sadie A lndywkr Elec Lndy Co r National City
Garrity Wm (Louise) USN h3846 38th
Garside Elliott F r4296 45th
Garside Frank E (Mary) h4296 45th
Garside Jos (Mary) h3136 Collier av
Garside M E bridge opr S D & Coronado Ferry Co
Garth Wm L (Wilma) phys 1028 Prospect La Jolla h4905 Prospect pl same
Gartland Agnes (wid Thos) h4051 43d
Gartland Cell P carp r4051 43d
Gartner Frank J clk r2020 Kearney av
Gartner Jos (Rose) USN h4069 38th
Gartner Josephine (wid Jos) r2020 Kearney av
Gartner Lila M clk r2020 Kearney av
Gartner Ludwig W (Zola) chauf h2020 Kearney
Gartner Michl M (Florence) clk Russ Lmbr & Mill Co h3643 Mississippi
Garton Chesley W slsmn Coast Motor Parts Co r308 W Brookes
Garton Earl E carp r308 W Brookes av
Garton Marian B (wid G P) h308 W Brookes av
Garton Verna L slsldy Whitney & Co r308 W Brookes av
Garty Frank J (Jessie) florist 7819 Girard av La Jolla h7330 same
Garver Emerson D (Ada) carp h3659 46th
Garvey Henry clk S J Siakotos r3957 Alabama
Garvey Jos r2067 Front
Garvin Orpha Mrs h4067 Illinois
Garvin Robt (Ella) h4820 Edgeware rd
Garvin Ruby M sten r4820 Edgeware rd
Garvin Wright N (May) masseur h4038 Illinois
Garwood Fred r1025 15th
Garwood Manly A (Hazel) mech h3656 Van Dyke av
Gary Faw clo prsr Master Cleaners r2296 Julian av
Gary Hoy r2296 Julian av
Gary Rissie Mrs h2296 Julian av
Gascoyne Chas (Gascoyne & Sherman) h1433 Bway
Gascoyne & Sherman (Chas Gascoyne Eleanor Sherman) gro 1431 Bway
Gase Frances M (wid E B) r3675 7th
Gasele Carey (Myrtle) USN h4618 Cherokee
Gaskey Jos lab h271 N 36th
Gaskill Henry L (Mary) h3018 State
Gaskin Art W (Jessie) formn McMonagle Adv Agcy h1636 University av
Gaspar Leo (Teresa) driver h2004 Imperial av
Gaspard Michl (Albina) lab r328 9th
Gass Wm S (Anna) USN h4561 New York
Gassaway Josephine mgr Lesem Apts h2451 1st
Gassen Building 615 Bway
Gassen David J (Mossie) clk Simon Levi Co h4194 32d
Gassoway Wm h4423 New Jersey
Gastellum Ross A chauf r936 19th
Gastellum Angela S Mrs h936 19th
Gastil Blanche sten Sou Tr & Comm Bank r219 22d
Gastil Geo W (Maude) carp h219 22d
Gastil Walter G (Maud) mgr Pacific Mutual Life Ins Co h4133 Eagle
Gaston Alpheus N (Lena) real est 3880 National av h3821 same
Gaston Andw D ship clk S D Lmbr Co h4076 Vermont
Gaston Belma r230 Ivy

Your Standardized City Directory provides a definite opportunity to emphasize, increase and insure your business.

City, County, State, National, Trade
DIRECTORIES
R. L. POLK & CO.

CRANDALL'S PARASOL, CANE and KEY SHOP
TRUNKS Parasols Covered KEYS
1342 5th St. Tel. 3-1738
Opened and Repaired After 6 p.m. Call Main 0882 Made While You Wait

Gaston Edw A clk r3821 National av
Gaston Everett K (Carrie) plstr h3827 Merivale av
Gaston Irma r230 Ivy
Gaston Norton E clk r3821 National av
Gaston Owen r3827 Merivale av
Gaston Wm P (Lydia) lab r3775 5th
Ga Tarell J Walter (Fannie) h1716 Meade av
Gatchell Geo W (Eva) h3735 1st
Gater Ralph (Opal) USN h1544 A
Gates Allee copyist Union Title Ins Co r2684 A
Gates Alva F bkpr Globe Grain & Milling Co r Coronado
Gates Conda B carrier P O r4161 Van Dyke av
Gates Dorothy C (wid J W; The Little Shop) h1418 Park Row La Jolla
Gates Effie D Mrs mgr Fern Apts h3264 4th
Gates Elisha A (Eulalia) linemn h3666 Arnold
Gates Erwin G (Henrietta) USN h3052 Ivy
Gates Fannie E r2131 Albatross
Gates Fred vulc 3468 University av r4161 35th
Gates Henrietta Mrs art gds r3052 Ivy
Gates Henry (Frances) USN h3932 Hamilton
Gates Herman E (Carlie) h3445 29th
Gates Hotel 1036 3d
Gates Kath H h210 Juniper
Gates Louis R (Marie) h1835 3d
Gates Roy M (Louise) carrier P O h4161 35th
Gates Ruby clk r4161 35th
Gatewood Annie L (wid W E) h2068 4th
Gatewood Christine r2068 4th
Gatewood Geo (Carrie) h1459 J
Gatlin Henry G (Maude) lieut-comdr USN h2964 B
Gatlind Jos H (Susa) lab h4813 Lantana dr
Gattiker Clifford R (Mary) driver Sanitary Lndy h2219 Monroe av
Gattiker Mae Mrs clk C S Hardy r2219 Monroe av
Gaudian Valentine (Rose) lab h430 Sicard
Gaudin Louise O Mrs h1062 10th
Gaudreau Peter h2208 B
Gaugh Chas E h2879 Boston av
Gaugh Harry E (Rose) electn Normal Heights Electric Co r2879 Boston av
Gaughen Jas B (Cath) h4046 3d
Gaughen Robt E (Lillian) mgr Construction Finance Co h3659 Adams
Gaul Edw W (Reba; Gaul & Cathcart) h3837 Utah
Gaul Mary Mrs r1130 10th
Gaul & Cathcart (E W Gaul J A Cathcart) gro 2835 University av
Gault Frank L driver Kelley Lndy Co r4645 Arizona
Gault Leslie B (Amelia) driver Kelley Lndy Co h4645 Arizona
Gault May lndywkr Kelley Lndy Co r36 N Evans
Gault Uriah H slsmn G F Downing r3925 Hawk
Gault Wm H (Eliz; Gault & Moore) h4744 Marlborough dr
Gault Walter W (Gertrude) lndywkr Kelley Lndy Co h3768 6th
Gault & Moore (W H Gault H H Moore) soft drinks 822 4th
Gauna Ronald r1465 2d
Gause Jno E (Helen) h911 Sampson
Gause Lois A tchr r911 Sampson
Gause Perla E r911 Sampson
Gauss Jno F h526 Anderson pl
Gaut Edw A (Montana) pharm Fairmount Pharmacy h4598 39th
Gauteraux Roofing Co Loral Meyers genl mgr 330 5th
Gautereaux Beverley J roofer Gauteraux Roofing Co
Gautereaux Jas (Emma) h720 S 33d
Gauthy Chas carp r2491 Island av
Gavett Jack tattoo artist 846 4th r3536 Front
Gavin Clamor H lieut USN phys Naval Hosp r University Club
Gavin Helen tchr Florence Sch r3435 1st
Gavin Jno R (Mamie) lab City Operating Dept h3628 46th
Gavin Olive D (wid E M) h3435 1st
Gavin Perry W (Laura) pres P W Gavin Co h2830 4th
Gavin P W Co Inc P W Gavin pres F P Buckley v-pres auto accessories 1165 Front
Gavitt Jas r1048 Johnson av
Gavitt Julia r1048 Johnson av
Gavitt Mary E h1048 Johnson av
Gavotto Carlo B with Benson Lmbr Co r3930 Center
Gavotto Charlotte M (wid Sebastian) h3930 Center
Gawne Irba N sten Curtis Hillyer r Coronado
Gay Annie (wid J B) h509 9th
Gay Earl H firemn City Fire Dept r2746 University av
Gay Eva G compt opr S D Union and Tribune r2746 University
Gay Frances E Mrs drsmkr 4112 30th
Gay Fred M (Ruth) clk S D & A Ry Co h4322 Van Dyke av
Gay Geo M h143 W Ivy
Gay Helen r4112 30th
Gay Jeanett T (wid Jno) h2261 5th
Gay Jesse B (Kath) capt USN h1850 Montecito way
Gay John H Building 919 4th
Gay Jos r912 8th
Gay Louise h1651 3d
Gay Rowe A (Ora) chiro 121 Bway R312 h3667 Texas
Gay Ruby clk Spreckels Co r2746 University av
Gay Wm F (Lulu) h2746 University av
Gaylord L C h412½ University av
Gaylord Orin N slsmn r802 B

Your City Directory --- The Binnacle of Business
The seas of industry, while uncharted in many respects, are very definitely indicated in the modern "log" of business—the City Directory

SAN DIEGO TECHNICAL SCHOOL AND MFRS.
Manufacturers of "Tech" PRODUCTS
DAY AND EVENING COURSES in
Electricity
Gas Engines
Auto Electrics
Radio
Mathematics
Mechanical and Architectural Drawing
SHOPS 1323 FIRST
Phone MAIN 5287

Directories

CITY, COUNTY OR STATE

Invaluable for Mailing Lists

SAN DIEGO DIRECTORY COMPANY

826 Third St.

Mortgage Loans | COLEMAN MORTGAGE CO. | Insurance Real Estate

214 C Street Phone 3-5998

Gaynes Arth F (Mabel) buyer Lion Clo Co h3106 Laurel
Gaynor C F r Golden West Hotel
Gaynor Mary E sten r4675 Arizona
Gayton Dee (May) driver City Operating Dept h3707 Monroe av
Gayton Geo (Mary) slsmn Central Realty Co h212 S 29th
Gayton Harold (Sylvia) carrier P O h4379 Swift av
Gayton Jno H carrier P O r212 S 29th
Gazlay Frank A lawyer 520 E R506 h3043 4th
Gazlay Fred M sec-treas S D Hdw Co h3043 4th
Gazlay Wadham (Frances) pres S D Hdw Co h3937 Iowa
Gazley Laura A (wid C H) r3043 4th
Gazvini Jamal E (Rose) mgr French Italian and Oriental Art Shop h2426 El Capitan
Gazznos Steph J tailor Laureen & Bonsignor r524 B
Gealm Jno r546 Ash
Geamanco Jos (Josephine) h2173 Kettner
Gear Harry L (Ida) pntr r4346 Wilson av
Gearhart Lloyd S (Marion) massage 121 Bway R347 h3942 Cleveland av
Gearhart Wilbur F (Anna) massage 121 Bway R347 h1895 Ebers O B
Gearheart Eva Mrs clk C E Mulloy r1501 5th
Gearing Sarah Mrs r1240 12th
Geary Amy E r4859 Voltaire O B
Geary Helen solr John P Mills Organization r2151 Ft Stockton dr
Geary Kathleen r2143 5th
Geary Paul E (Alice) slsmn h1620 F
Gebser Henry W (Emma) packer K Hovden Co h1112 Rosecrans Pt Loma
Geck Aug J (Emma) with C S Hardy h ws Meridian 3 n of Imperial av
Geddes Jno G (Carrie) h1620 Robinson
Geddes Lou W (wid W R) h4040 35th
Geddes Margt J clk Union Oil Co r4040 35th
Geddes Robt C (Ethel) bkpr Bishop & Co h3720 Georgia
Geddes Robt E r3720 Georgia
Geddis Ella I tchr r2536 K
Geddis Bernard r2536 K
Geddis Jos (Grace) baker h2536 K
Geddys Paul P waiter G & G Dairy Lunch r1334 1st
Gee Albt M (Delila) slsmn r3165 Colton
Gee Herbt F (Anna) sign pntr h4972 W Pt Loma blvd O B
Gee Louise r2981 Kalmia
Gee Thos (Addie) h4621 31st
Geen Annie I (wid Wm) h1060 20th
Geer B M r Golden West Hotel
Geer Frank h3653 Louisiana
Geer Harry J (Melrose) candymkr Izer Davis Co h3265 Dwight
Geer Morton clk Izer Davis Co r3265 Dwight
Geerken Geo h402 W Hawthorn
Geerken Emma A r402 W Hawthorn
Geeting Mark E (Mae) slsmn Southwest Union Securities Corp h1428 Bancroft
Geffe Chas auto mech h2140 Lincoln av
Geffe Clara B with Marston Co r2140 Lincoln
Geger Fred (Ruth) roofer Gauteraux Roofing Co h3167½ Newton av
Geger Jas (Carol) roofer Gauteraux Roofing Co h3169½ Newton av
Gehm Emma h2734 Union
Gehr Louise clk h2534a B
Gehring Albt A (Cath) boat bldg r2010 Irving av
Gehring Amelia G Mrs r1803 Montecito way
Gehring Ferdinand A (Kath; Elite Garage) h2420 Island av
Gehring Gustave P (Marie) phys 2439 F
Gehring Herman r2719 K
Gehringer Verne O (Lillian; Gehringer & Stamper) h3841 Park blvd
Gehringer & Stamper (V O Gehringer Mrs Ella Stamper) restr 3841 Park blvd
Gehrkens Geo h2420 A
Geidlinger Amanda E (wid Fred) h3370 Collier av
Geidlinger Esther E r3370 Collier av
Geidlinger Olive B with Marston Co r3370 Collier av
Geier Roy M (Florence; W M Geier & Son) h3144 Granada av
Geier Wm M (Nettie; W M Geier & Son h3152 Granada av
Geier W M & Son (W M and R M) auto pntrs 127 W Market
Geiger David C (Edith) slsmn h3855 Menlo av
Geiger Jas (Daisy) mech Ralph Hamlin h1148 23d
Geiger Louise (wid Louis) h839 Rosecrans Pt Loma
Geiger Wade M lab h1011 A
Geilenfeldt Henry R clk P M Dairy Co r3511 30th
Geilenfeldt Otto (Ethel) clk P O h3140 F
Geis Rose h2451 1st
Geislar Lawrence (Matilda) carp h2264 Imperial av
Geislinger Anton baker Hellers Inc
Geisselmann Otto E (Wilhelmina) photog 4344 Oregon
Geissler Alf E (Dorothy) eng City Fire Dept h2642 K
Geissler Eug fireman r2642 K
Geissler Marie (wid Eug) r2642 K
GEISTWEIT WM H JR (Gertrude P), Physician and Surgeon, Ear, Nose and Throat Specialist, Suite 1200 First Natl Bank Bldg 1007 5th, Phone Main 9178, h4480 Hermosa Way, Phone Hillcrest 4012
Gelazitis Steph (Dorothy) USN r1137 12th
Geldert Ambrose V r4675 Hawley blvd
Gelhaus Benj F (Helen) h1622 Grove
Gelin Jno r848 Beech
Geline Martin cabtmkr r715 10th
Gellein Iver (Eldrid) carp h2620 Madison
Gem Jewelry Store (Allen Barry) 508 F
Gemble Nellie lndywkr Kelley Lndry Co r4926 Wightman

YOUR CITY DIRECTORY IS STANDARDIZED
Be it Kalamazoo or Baraboo, information arrangement is uniform... Sixteen gauge wire is identically the same size in Boston or Bellingham, railroad tracks are the same width in Connecticut and California, shoe sizes are standard whether made in Brockton or Stockton, and so on, ad infinitum.

DESERT EXPRESS Operating daily between SAN DIEGO, CALIF., and PHOENIX, ARIZONA, via EL CENTRO and YUMA.
312 Eleventh St. PHONE 3-2452 San Diego, Calif.

Ge Miner Clarence E (Lillian) switchmn Santa Fe h260 S 40th
Gemmell Belle A (wid R C) h4476 Hortensia
Gemmell Jas r1439 9th
Gemmell Jno T h3939½ Park blvd
Gemrich Regina with Watson-Jones r1360 9th
Gemunder Agnes (wid Otto) r1231 Robinson av
Gendzwill Felix h1551 2d
General Accident Assurance Corp A N Aveldson agt 121 Bway R543
General Cigar Co Inc V E Applin mgr lobby U S Grant Hotel
General Ignition Co (T A Pevataux) 148 C
GENERAL SPEEDOMETER CO, J T Zook Mgr, Authorized Johns-Manville, A C, Waltham and Ohmer Products Service Station, We Sell Stewart, A C, Waltham Speedometers and Ohme Hubodometers, Instant Service, 1146 Union, Phone Main 2545
Genet H Alex auto mech General Ignition Co r Grossmont
Genner Mabel r4972 Niagara av O B
Gentelalli Domenico (Agnes) lab h3152 J
Gentelalli Frank driver S D Taxicab Service 3119 J
Gentelalli Frank (Marie) lab City Operating Dept h3086 J
Genter Bernhard H pntr r7403 Draper La Jolla
Genter Dora E slsldy Ballard & Brockett Co r3038 Redwood
Genter Geo (Sarah) acct h4048 35th
Genter Tillie sec Scripps Institution of Oceanography r7403 Draper av La Jolla
Genter Wm (Louise) pntr h7403 Draper La Jolla
Gentili Fred clk Albt Barney r1247 Columbia
Gentili Fred shoe repr De Luxe Shoe Repr Co r733 Beardsley
Gentles Robt F (Florence; Gentles Trading Co) h1335 J
Gentles Trading Co (R F Gentles H B Buddenborg) importers 121 Bway R308
Gentry Elijah J shoeshiner 423 C r2749 Market
Gentry Ella Mrs r1205 18th
Gentry Geo (Martha) blksmith h2852 E
George Alice librarian Christian Science Reading Room (First Church) r1648 Upas
George Arth M (May; George's Specialty Shop) h4186 Stephens
George B A Mrs h1648 Upas
George Chas W (Ida) h1572 6th
George Doris Mrs h1040 E
George Edw (Kath) tallymn Western Lmbr Co h3851 Florence
George Evan W (Leah) meats 4686 University av h4025 Menlo
George Grace V Mrs r4448 Cleveland av
George Harry F (Regina) USN h3878 39th
George Jas D (Fannie) florist Rose Court Floral Co h3731 Crane pl
George Jesse (Anna) lawyer 1017 1st R606 h2257 2d
George Jno M plstr r4469 Altadena av
George Jos H (Edith) USN h4128 Illinois
George J S lieut USN Training Sta r1887 Ft Stockton dr
George Leroy clk C J Hendry Co r1040 E
George Lois M Mrs clk h3993 Alabama
George Manuel (Filomena) fishermn h3020 Byron Pt Loma
George Martin M (May) plstr h4469 Altadena av
George Mary P with S M Bingham Co r1645 Granada
George Olive M seam Holzwasser r3918 Wightman
George Robley E r3838 Cherokee av
George Roy A (Helen) USN h4185 Alabama
George Rudolph clk Pac T & T Co r825 25th
George Ruth A tchr Normal Heights Sch h1157 24th
George Saml L embalmer Benbough Funeral Parlors r1648 Upas
George Thos D (Irene) trucker h4128 Ohio
George Vera osteo 235 Bway R428 h3058 5th
George Wm clk L A Albright r4469 Altadena
George Wm B (Virginia; W B George Realty Co) h3521 Kite
George Wm B jr (W B George Realty Co) r M B
George Wm R bkpr Oliver Meal & Oil Co r124 W Bway
GEORGE W B REALTY CO (W B and W B George Jr), 427 Spreckels Bldg, 121 Bway, Phone Main 3278
George's Specialty Shop (A M George) ladies clo 1166 6th
Georges Michl G r1131 A
Georgeson N D helper Bledsoe Co r729 7th
Georggen Andy (Aristia) r3804 Swift av
Georgia Adam R (May; A R Georgia & Son) h3531 Ray
Georgia Alice R tchr r3531 Ray
Georgia Apartments 4117 Georgia
Georgia A R & Son (A R and E G Georgia) genl contrs 121 Bway R528
Georgia Ellis G (A R Georgia & Son) r3531 Ray
Georgia May A Mrs tchr Part-Time Sch r3531 Ray
Gerache Victor C (Nora) slsmn Patella & Co r El Cajon
Geraci Jos chauf Mekas Bros r615 8th
Geraci Michl chauf Mekas Bros r615 8th
Geradehand Clara tchr Woodrow Wilson Jr High Sch r3025 Upas
Geradehand Emma bkpr S D Auto Loan Co r3025 Upas
Geradehand Esther Mrs with Marston Co r3203 Bancroft
Geranson Gustave A (Hulda) h4593 Hamilton

This City Directory is placed on file in various Directory Libraries maintained by the publishers throughout the United States.

This Trade Mark appears in directories of leading publishers

Your City Directory Should Be Trade Marked

YOUR CITY DIRECTORY IS STANDARDIZED

Be it Kalamazoo or Baraboo, information arrangement is uniform. Sixteen gauge wire is identically the same size in Boston or Bellingham, railroad tracks are the same width in Connecticut and California; shoe sizes are standard whether made in Brockton or Stockton, and so on, ad infinitum.

BOULEVARD EXPRESS, INC.

335 West G · San Diego to Los Angeles · Phone, Main 2347
BAGGAGE, HOUSEHOLD GOODS, ETC., TRANSFERRED
DAILY SERVICE "Authorized Motor Truck Carrier"

Gerard Clarence (Mary) lab h4173 Delta
Gerard Edythe I Mrs bkpr The Typewriter Shop r2222 F
Gerard Ermah L r4727 Brighton av O B
Gerard Harry J (Ermah) bldg contr 848 6th r4727 Brighton av O B
Gerard Jos W r1245 8th
Geraro Jos cook S C Buss r1069 19th
GERAUS RUDOLPH (Katherine G), Photographic Supplies, Greeting Cards, Pictures, Frames and Stationery, 419 Bway, Phone Main 6877, h4620 33d
Gerber Anna waiter r3077 Newton av
Gerber Chas B (Ellen) lab h4132 Swift av
Gerber Jno S (Ethel) cars h4336 Wilson
Gerbes Frank J (Anna) br mgr Hellers Inc h3845 44th
Gerbrich Walter (Lovina) h528 26th
Gerdon Frank J (Pacific Garage) r936 State
Gergen Wm r1236 India
Gerhard Chas r3411 Ray
Gerhard Geo gdnr State Tchrs College h1473 F
Gerichten Building 820 5th
Gerichten Wm C (Ethel; Balboa Sanatorium) h3531 6th
Gerish Francis J clk P O r1725 Logan av
Gerish Harry G lab r1725 Logan av
Gerish Mary J Mrs h1725 Logan av
Gerish Theo B r1725 Logan av
Gerish Wm J ydmn Russ Lbr & Mill Co r466 1st
Gerish Wm J jr mach hlpr Russ Lbr & Mill Co r1725 Logan av
Gerlach Anna (wid Emil) h2465 Island av
Gerlach Linn T clk City Police Dept r1145 20th
Gerlach Walter C mach S D Marine Constr Co r2208 C
Gerloff Arth F (Irene) USN h4678 Kansas
German Alf A h1893 Julian av
German Lulu librarian r3246 University
German Methodist Episcopal Church Rev Robt Rehkugel pastor 16th nw cor Island av
Germania Hall 666 9th
Germo Don H (Clara) bellmn h2768 Columbia
Gernandt Jno W (Harriett) supt const A M Southard Co h3559 Mississippi av
Gernandt Wm F (Leta) h4027 Lark
Gerner Henry h1318 A
Gernoffsky John h 543 11th
Gerny Jos R lab h3327 41st
Geroasio Jos r841 2d
Gerow Gordan W slsmn Kavanagh & Johnson r Y M C A
Geroy Alf (Ellen) watchmn S D Lmbr Co h2575 J
Gerrard Daisy r3819 46th
Gerren Emmet A clk r3819 Wightman
Gerren E A bgemn Santa Fe r614 3d av Coronado
Gerrish Jas F (Victoria) USN h3329 Byron Pt Loma
Gerry Minnie E (wid W S) r1829 Alta Mira
Gerry Nancy H (wid Wm) h4577 Felton
Gershell Emma Mrs r1404 K
Gershon Danl (Gershon & Parker) r2159 Irving av
Gershon David (Sarah; Gershon & Parker) h2159 Irving av
Gershon & Parker (David and Danl Gershon R C Parker) fruits 750 12th
Gerstner Margt D Mrs r3655 44th
Gerstner Mary (wid Geo) h806 Beech
Gerstner Peter F (Reine) carp h4415 Myrtle av
Gerteisen Jno jr (Loraine) slsmn Carteri Center Realty Co h4739 33d
Gerth Wm F (Jennie) h4045 Utah
Gertz Fred lab h3570 Cottonwood
Gerwig Gordon L (Wilma) clk h3228 L
Gesler Edgar A (Nellie) mach Sidney E Mayer Co h3745 45th
Gesler Glenn W (Ethel) slsmn Sidney E Mayer Co h4386 Copeland av
Gessenus Anthony B (Armida) h1925 Harrison av
Gessler Herman F (Helen) dept mgr Bledsoe Co h1204 Bush
Gester Thos J (Rosalee) USN h360 S 38th
Gesteria Emma H massage 1164 5th
Gethmann Helena (wid Jno) r4353 43d
Gethmann Jno real est h4353 43d
Gette Chris G (Louise) genl contr h3915 Center
Gettler Anna (wid Jacob) h4670 Terrace
Gettman Chas F mess attdt Naval Hosp
Getty Mary (wid Wm) h524 25th
Gettys Guy V (Pearl) slsmn Bledsoe Co h4567 Park blvd
Getus Jesus (Maura) lab h3846 Clayton
Getz Geo F (Verea) plmbr J E Ellis r3778 Chamoune av
Getz Thos B (Caroline; Getz & Grant) h3946 Oregon
Getz Wm H (Carrie) h3778 Chamoune av
Getz & Grant (T B Getz F B Grant) real est 2920 University av
Geyer Herbt J h2847 National av
Geyer Maude Mrs h3320 Benesch av
Ghio Angelina Mrs (wid Domenic) h2830 India
Ghio Augustino fishermn h620 W Fir
Ghio Baptisto (Rosie) fishermn h1710 India
Ghio Dominick fishermn h1624 India
Ghio Edw J (Albina) fishermn h2118 Columbia
Ghio Emil A (Sylvia) aud Irwin & Co h620 W Ivy
Ghio Enrico (Angelina) fishermn h1926 Columbia
Ghio Jno br mgr Peoples Fish Co r2830 India
Ghio Jno (Anna) fishermn h2056 Kettner blvd
Ghio Jos fishermn r1624 India
Ghio Jos (Madeline) cigars 725 5th h1556 Union
Ghio Mateo (Sylvia) fishermn h2805 Kettner blvd
Ghio Rosie r1926 Columbia
Ghio Steven (Louise) h319 W Beech

City, County, State, National, Trade
DIRECTORIES
R. L. POLK & CO.

Store Phone 3-4777
Feeding Depot, Main 7632
Evenings National 301
GRAY'S POULTRY HOUSE
B. E. and G. M. GRAY Proprietors
LIVE AND DRESSED POULTRY — WHOLESALE AND RETAIL
Agents for FAMOUS GERMS PRODUCTS, POULTRY SUPPLIES AND REMEDIES
627 Market Street · Feeding Depot, 3726 Main Street · San Diego, California

Ghio Yolanda V music tchr 2828 India
Gholson Benj H (Ethel; Sixth and University Service Station) h4096 1st
Gholson Chas E fruits 701 12th r Encanto
Gholson Z T (Ella) h4370 Euclid av
Ghormley Roy M with C S Hardy r Imperial Av Hotel
Ghuzman Luella A Mrs h3705 32d
Giacalone Mario fishermn r1756 State
Giacalone Mateo (Maria) fishermn h1726 Columbia
Giacalone Paul (Angelina) fishermn h1756 State
Giacalone Thos (Eleanor) fishermn h1833 Atlantic
Giacalone Vincent fishermn r1756 State
Giacinto Giacomo (Santafe) lab h3319 Market
Giaciolli Arth C (Lenora) h3341 28th
Giacomini Autin J (Grace) slsmn Klauber Wangenheim Co r4583 Hawley blvd
Giamanco Carlos (Mary) fishermn h2173 Kettner blvd
Giannetto Antony (Agnes) USN h rear 3944 Cleveland av
Giannini Anna Mrs restr 7888 Girard av La Jolla r6652 La Jolla blvd same
Giannini Orlando (Anna) drftsmn r6652 La Jolla blvd La Jolla
Giannini Tessie r6652 La Jolla blvd La Jolla
Giannioses Anna r2815 L
Giannioses Geo h2815 L
Giarette Marion Mrs h4085 36th
Gibb Wm E bldg contr 3843 Park blvd h4076 Kansas
Gibbens Leota r4686 Mississippi
Gibbins Jno B linemn City Fire Dept h3536 29th
Gibbins Jno B jr r3536 29th
Gibbons Edw H (Kath) h4963 Narragansett av O B
Gibbons Florence F Mrs solr John P Mills Organization r U S Grant Hotel
Gibbons Gertrude r3711 32d
Gibbons Ivan lab r906 22d
Gibbons Julia W clk T B Shern r4954 Marlborough dr
Gibbons Margt A Mrs h rear 3985 Florida
Gibbons Maude M (wid Richard) h3522 Union
Gibbons Patk (Sarah) h4669 Marlborough dr
Gibbs Amanda (wid Jno) h611 13th
Gibbs Arth L auto batteries 640 10th
Gibbs Edw I (Tressa) tire bldr h3976 Martin av
Gibbs Geo J (Ida) lab City Operating Dept h3034 Greely av
Gibbs Harriette h3105 5th
Gibbs Hiram W (Gertrude) h1504 Madison
Gibbs Jas E h2922 Whitman
Gibbs Jno h3288 J
Gibbs Jno W (Carrie) st inspr City Operating Dept h4117 3d
Gibbs J Milo (Augusta) h3776 31st
Gibbs Lyda (wid Needham) h3835 California
Gibbs L W (Susan) lndymn h4171 Van Dyke av
Gibbs Mary A h4770 Wilson av
Gibbs Oswald R (Ethel) h2956 B
Gibbs Ralph roofer Benton Roof & Paint Co r Lakeside
Gibbs Rebecca h7912 Ivanhoe La Jolla
Gibbs Wm H (Inez) driver P M Dairy Co h2184 Newton av
Gibson Agathy H (wid W F) r4125 41st
Gibson Albt (Bertha) carmn S D Elec Ry Co h4566 Ohio
Gibson Althea A bkpr Pt Loma Laundry r3733 40th
Gibson Andw J (Hilda) lab h3545 Boston
Gibson A M Mrs r1456 9th
Gibson Benj F (Rosetta) h4027½ Park blvd
Gibson Bessie clk Robertson's Pharmacy r4233 Kansas
Gibson Danl r204 20th
Gibson David E jr (Irene) lmbr h1363 Torrey Pines rd La Jolla
Gibson Edw S (Blanche) controller P M Dairy Co h3711 47th
Gibson Ezra slsmgr Pacific Ready Cut Homes r2033 Dale
Gibson Fred R with Benson Lmbr Co r2166 Logan av
Gibson Grace Mrs r222 Ash
Gibson Hazel M tchr r4027½ Park blvd
Gibson Helene clk r1355 8th
Gibson Henry W (Emma) cannerywkr h1112 Rosecrans Pt Loma
Gibson Herman E (Gladys) USN r932 21st
Gibson Hope W (wid E Y; Federal System of Bakeries) h1535 Quince
Gibson Irma E tchr Pt Loma High Sch r235 Hawthorn
Gibson Jasper (Mary) carp h3012 Main
Gibson Jesse (Althea) driver Klicka Lmbr Co h3733 40th
Gibson John firemn r2271 Woolman av
Gibson Jno N (Eliza) h2414 G
Gibson Jno T (Gladys) USN h4464 Mechanic
Gibson Kath r2430 G
Gibson Lewis D (May) phys 919 4th R19 h3864 Bayside Walk M B
Gibson Lorena M with Marston Co r3411 29th
Gibson Margt E (wid G L) h3411 29th
Gibson Mary E (wid W C) h2053 Osborne
Gibson Mary F r1456 9th
Gibson Maud M tchr r2329 University
Gibson May A Mrs (Gibson & Jones) r3864 Bayside Walk M B
Gibson Milo B clk J B Graham r739 2d
Gibson Minnie Mrs h2865 Newton av
Gibson Nathan A (Mary) h4130 Cleveland av
Gibson Nettie M (wid B B) h235 Hawthorn
Gibson Raymond G lndywkr S D Steam Lndy r2271 Woolman av
Gibson Richd M (Beulah) whsemn Wm Darby Co h4471 48th

Your City Directory — The Binnacle of Business
The seas of industry, while uncharted in many respects, are very definitely indicated in the modern "log" of business—the City Directory

In line with the economic trend to standardize all generally used products, THE ASSOCIATION OF NORTH AMERICAN DIRECTORY PUBLISHERS has decided to make, and is now making, all city directories published by Association members conform to certain standards in regard to make-up, compilation and classified business headings which will simplify and facilitate their use.

PULLMAN
Cafeteria
1240
FIFTH ST.
Everything
JUST AS
YOU
LIKE IT
at prices
you like
to pay

YOUR STANDARDIZED CITY DIRECTORY
provides a definite opportunity to emphasize, increase and insure your business.

Gibson Saml H (Leila) contr h402 W Hawthorn
Gibson Sue r2424 Pamo av
Gibson Webster A r3711 47th
Gibson Wm E (Ella) pntr h3972 30th
Gibson Wm H (Lucy) lab h3102 Greeley
Gibson Wm J (Bernice) whsmn Benton Roof & Paint Co h4876 34th
GIBSON WM W (Clara L), Mgr Capitol Electric Co, h3560 Mississippi
GIBSON W H, Mgr Borderland Express, 304 11th r same
Gibson & Jones (Mrs May Allen Gibson Mrs Carrie Jones) real est 760 Ventura pl M B
Gickers Geo (Ida) h1625 Atlantic
Gidday Alice M supt Boys and Girls Aid Society h4285 3d
Giddings Alma E tchr Roosevelt Jr High Sch h3112 Juniper
Giddings Chas E (Margt; Walden & Giddings) r830 University av
Giddings Chas G (Leila) dentist 1017 1st R703 h2975 B
Giddings Henry B (Louisa) gro 3624 Texas
Giddings Naomi Mrs r3112 Juniper
Giddings Roy W (Mabel) h2451 B
Gidley Chas W (Maude; New York Costume Co) r950 9th
Gidney Ima F Mrs foreldy Balloon Dye Wks r2252 K
Gidney Lawrence G (Ima) clk Santa Fe h2252 K
Gidney Wm T (Louise) blksmith Dobson Bros h2137 Woolman av
Giebe Carl pntr r6402 Bach av Encanto
Giecalone Frank (Annie) fishermn h1907 Columbia
Giecalone Rosario (Augustine) fishermn h1907 Columbia
Gies Edmond H mining eng r3115 E
Gieseker Howard photog 119 Boone r28 Sinto av
Giesing Carl prntr r3119 Market
Giesing Jno G carp W J Glasson Lbr & Plan Mill h3119 Market
Giesing Jos G pressmn Dove & Robinson r3119 Market
Giesing Remigius prntr r3119 Market
Giesing Rosemary r3119 Market
Gifford Anna L bkpr The Vogue r Lemon Grove
Gifford C M & Sons (D C, O D and Mrs Rachel Gifford) olive pkrs 1304 Imperial av
Gifford Dewitt C (Beryl; C M Gifford & Sons) h4351 Sierra Vista
Gifford Eliz (wid R T) h4817 33d
Gifford Geo B (Violet) chauf Am Ry Exp Co h1470 State
Gifford Herman G carp r4817 33d
Gifford Ivan chauf r1229 8th
Gifford Jas F h1701 W Atlantic
Gifford Orville D (Genevieve; C M Gifford & Sons) h4070 Lark
Gifford Rachel (wid C M; C M Gifford & Sons) r3025 Kalmia
Gifford Wm with C S Hardy
Gilardi B r Golden West Hotel
Gilbert Alfd H (Florence) dentist 1007 5th R1210 h2408 1st
Gilbert Almus H (Phila) h3815 Menlo av
Gilbert Anna J Mrs r4085 36th
Gilbert Arth W (Minnie) eng S D Ice & Cold Stg Co h3570 Filbert
Gilbert A A slsmn Southlands Corp r San Diego Hotel
Gilbert Bess r139 Fir
Gilbert Building 965 5th
Gilbert Chas (Mary) real est h3996 Mississippi
Gilbert Chas E (Addie) plastr h3170 Hawthorn
Gilbert Clare roofer E J Dailey Roofing Contr r2940 Logan
Gilbert C W collr Pacific Finance Corp r3776 Main
Gilbert Danl r1646 Front
Gilbert Ella M (wid A W) h903 26th
Gilbert Fay tchr La Jolla Elementary Sch r1260 Cave, La Jolla
Gilbert Floyd J (Alta) carp h1978 Bacon O B
Gilbert Frank O (Annie) barber h3611 46th
Gilbert Geo W slsmn Worth Co r Bostonia
Gilbert Gertrude h139 Fir
Gilbert Helen (wid Chas) h4173 Park blvd
Gilbert Jas A (Bertha) slsmn Zellerbach Paper Co h4963 Santa Monica, O B
Gilbert Jay N (May; Natl Realty Co) h3512 29th
Gilbert Jesse K slsmn J W Pinnell r222 Bway
Gilbert Laura tchr Evening High Sch r1236 11th
Gilbert Lena Mrs lndywkr h4382 Central
Gilbert Louis cook r6847 Jamaca rd
Gilbert Mabel H Mrs with Marston Co h4173 Park blvd
Gilbert Mabel I (wid R W) h4078 Jackdaw
Gilbert Martin lab h3251 Imperial av
Gilbert Mary H (wid F L) h3621 6th
Gilbert Ray H (Irene) barber h3537 41st
Gilbert S E r843 4th
Gilbertson Henry cook r739 2d
Gilbo Henry trucker Santa Fe r2920 Colton
Gilchrist Byron M (Evangeline) asst mgr ins dept Southwest Union Securities Corp r La Mesa
Gilchrist Court 4444 Park blvd
Gilchrist Harriett M (wid F C) r4353 34th
Gilchrist Jas B mech Stewart-Warner Products r4444 Park blvd
Gilchrist Mae C (wid J B) h1672 Union
Gilchrist Rudolph D (Agnes) millmn S D Planing Mill Co h4088 Orange av
Gilchrist Wm D (Nannie) h4444 Park blvd
Gilchrist Wm D jr r4444 Park blvd
Gildea Bridget A Mrs (Gildea's Hand Laundry) h7745 Girard av La Jolla
Gildea Earl G (Thena) mgr Gildea's Hand Lndy r7743 Girard av La Jolla

YOUR CITY DIRECTORY IS STANDARDIZED
Be it Kalamazoo or Baraboo, information arrangement is uniform... Sixteen gauge wire is identically the same size in Boston or Bellingham, railroad tracks are the same width in Connecticut and California, shoe sizes are standard whether made in Brockton or Stockton, and so on, ad infinitum.

The William Kettner Co.
GENERAL LICENSED REALTY BROKERS INSURANCE
PHONE MAIN 0187 333-334-335 SPRECKELS BLDG.

Gildea Margt F r7745 Girard av La Jolla
GILDEA'S HAND LAUNDRY, E G GILDEA Mgr, Sun Dried and Strictly Hand Work, We Cater to the "Particular," 7745 Girard av La Jolla, Phone La Jolla 289
Gilden C L h3610 Alexia pl
Giles Allen lab r1244 27th
Giles Edw C (Eliz) carp h7624 Girard av La Jolla
Giles Edwin clk r1244 27th
Giles Esther clk Pac Tel & Tel Co r1244 27th
Giles Geo W (Florence) carp h4544 Winona av
Giles Harold B (Leonie; Checkerboard Realty Co) r La Mesa Hts
Giles Jas W (Emma) ins agt h1244 27th
Giles Virginia Mrs h1021 J
Gilette Walter r2969 5th
Giles Walter L (Florence) bldg contr 3821 Grim av
Gilger Louisa J Mrs (Gilger Wonder Shop) r Chula Vista
Gilger Wonder Shop (Mrs L J Gilger) art gds 2542 University av
Giliuson Esther office sec Haskins & Sells r1070 21st
Gilkey Wallace A tchr State Tchrs College r4525 Cleveland av
Gill Alma h4721 Newport av O B
Gill Chas C (Madeline) slsmn h3171 L
Gill Eliz (wid Evan) r711 24th
Gill Herbt H (Mary) clk Am Ry Exp Co h1054 Cypress av
Gill Jas (Johanna) h3650 Villa ter
Gill Jessie lndywkr Original French Lndy Co r3222 L
Gill Jos (Henrietta) lab h2950 Newton av
Gill J F r933 11th
Gill Lawrence (Jessie) police h3222 L
Gill Lawrence W (Willie) slsmn Western Leather Supply Co h225 S Evans
Gill Lottie M Mrs r3684 Alexia pl
Gill Louis G (Jean) auto mech h2063 Woolman
Gill Louis J (Mildred) archt 32 Sefton bldg h244 W Brookes av
Gill May sten r2063 Woolman av
Gill Paul C (Minnie) massage 121 Bway R617 h2072 National av
Gill Peter J (Ellen) gro 3560 Madison av
Gill Ralph L (Maude) USN h3604 Tompkins
Gill Thos J r4531 Utah
Gill Warren jan Union bldg r716 F
Gillam E T r1346 Front
Gillam Glen H (Flora; G H Gillam Co) h1272 Hendricks av
Gillam G H Co (Glen H Gillam) paints 3271 University av
Gillam Sallie C r440 Cedar
Gillaspy Benj G (Dorothy) pilot h424 46th
Gillen Bosilia (Gladys) lab h1110 K
Gillen Mark P (Julia) h431 N 35th
Gillenberg Ernest lab r2652 National av
Gillermo Jos (Mary) lab h3037 N
Gillespie Anna (wid D W) h3794 29th
Gillespie Anna E r3720 3d
Gillespie B E r1010 8th
Gillespie Clara A Mrs h2222 4th
Gillespie Edna H Mrs tchr Pt Loma High Sch r2294 Locust, Loma Portal
Gillespie Edna M maid Naval Hosp
Gillespie Horace E h811 33d
Gillespie Jas M (Florence) wtchmn Citrus Soap Co h4522 Oregon
Gillespie Jno A shoemkr 1620 W Lewis r1527 same
Gillespie Jno D h3720 3d
Gillespie Lewis C eng City Fire Dept r3409 42d
Gillespie Mary L r3720 3d
Gillespie Nellie B Mrs smstrs h4527 Park blvd
Gillespie Olin W (Edna) slsmn Grable-Francisco-Bleifuss Co h2294 Locust Loma Portal
Gillespie Wm E (Stella) chauf Citrus Soap Co r4522 Oregon
Gillett Benj A crmymn Allen's Dairy & Crmy r Mission Valley
Gillett David E (Blanche) h4161 Menlo
Gillett Jas A (Lucille) h4443 Campus av
Gillett Jennie Mrs r1256 25th
Gillett Walter E (Kath) carp h4155 Van Dyke av
Gillette Advertising Service (Erwin Blair Harry Rubin) Maryland Hotel
Gillette Dona Mrs nurse r650 11th
Gillette Earl W (Dona) h650 11th
Gillette Jay J (Laura) h1846 Island av
Gillette Wm J taxidermist Natural History Museum h4719 Utah
Gillia Anthony F warehousemn Doyle-Barnes Co r4771 Wilson av
Gilliam Muriel barber r1016 6th
Gilliam Oren A barber r1016 6th
Gilliam Selfridge mgr Sheldon Apts h1109 Bway
Gillian Marion L (Lillian) USN h903 S 28th
Gillies Nellie Mrs r2144 30th
Gilligan Alice M slsldy Stahel-Dohrmann Co r3242 Ibis
Gillilan Marion B br mgr Piggly Wiggly r3728 Ray
Gilliland Clella server Lenox Cafeteria
Gilliland D trucker Santa Fe r1141 17th
Gilliland Edwin A (Lottie) clk h4528 Utah
Gilliland Lucy Mrs r1145 30th
Gilliland Saml K (Minnie) steelwkr h2031 2d
Gilliland Tina server Lenox Cafeteria
Gilliland Wade firemn Santa Fe r P O Box 758
Gillin Helen h2241 4th
Gillin Julia housekpr Botsford Hotel r431 N 35th
Gillis Alice M (wid J N) h1231 18th
Gillis Edw N (Nellie) dry gds 3910 30th h2911 Dale
Gillis Herman W (Mattie) depy City Assessor h3715 Fairmount
Gillis Hugh W reporter San Diego Sun r3715 Fairmount

DR. H. FOX ROLLER, D. C.
BODY CORRECTION MEANS HEALTH
Our treatment is in line with nature's way of caring for the body
Phone Main 2493 713-715 Bancroft Bldg., First and Broadway Res. Phone 3-4872

DIRECTORY
LIBRARIES
We have on file in our Directory Library which we maintain in the rooms of the San Diego Merchants Association copies of Directories of the principal cities of the United States. These are for your convenience
R. L. POLK & CO.

YOUR CITY DIRECTORY SHOULD BE TRADE MARKED

Contact is the basis of civilization. By our contacts with others our ideas are broadened and fertilized. The interchange of ideas and ideals, made possible by association contacts, are the greatest factor in the refinement of a service or a product. They help that service or product attain a high degree of perfection. This is the office performed by the ASSOCIATION OF NORTH AMERICAN DIRECTORY PUBLISHERS.

RAYMUND V. MORRIS, INC.
HUDSON and ESSEX
1531 BROADWAY. PHONE MAIN 6161

Gillis Jno N auto mech Herbt Dupont r1231 18th
Gillis Martha A bkpr Robt H Winn Co r1231 18th
Gillispie Ada K Mrs supt Scripps Memorial Hospital r533 Coast blvd La Jolla
Gillispie Edna M r5005 Imperial av
Gillispie J Frank (Olive) lab h3115 Webster av
Gillispie Saml T phys 1033 Prospect La Jolla r533 Coast blvd same
Gillmore Jas W (Alice) inv 121 Bway R549 h2665 1st
Gillon Jno A real est r3030 C
Gillyatt G Herbt (Frances) USN h2215 Columbia
Gilman Clara A (wid R F) h3566 Ray
Gilman Geo W (Grace) h2115 Ft Stockton
Gilman Ivan E (Dorothy) clk G W driver h3120 Adams av
Gilmer Angelyn M r4066 3d
Gilmer Jno P (Margt) phys 121 Bway R368 h4066 3d
Gilmer Martha E (wid J P) r4066 3d
Gilmont Apartments 2203 Bway
Gilmore Chas D (Zella) prntr Arts & Crafts Press r2820 Park av
Gilmore Chas D Mrs mgr Balboa Apts r 2820 Park av
Gilmore Harry B r1319 5th
Gilmore Harry R (Margt) pipeftr h1040 14th
Gilmore Jas (Bertha) h rear 5054 Brighton av O B
Gilmore Jesse W (Louise) chef h630 14th
Gilmore Jno J r2449 G
Gilmore Lavina R h117 Hawthorn
Gilmore Margt G Mrs pkr Showley Bros r1040 14th
GILMORE MYRON T, Pres San Diego Trust & Savings Bank, h3004 Park av
Gilmore Oil Co Benj Hager mgr 1691 Hancock
Gilmore Robt B (Mary) r4137 43d
Gilmore Zalmon P (Elsie) bicycle repr O W Todd jr h4064 Van Dyke
Gilmour Basil (Juanita) h4068 Meade av
Gilmour Wm J (Irma) electn h3865 Wilson av
Gilpatric Lulu E (wid Geo) r4742 Kenmore ter
Gilpin Alice E Mrs tchr Ocean Beach Sch r4816 Niagara O B
Gilpin Glen E tel opr E F Hutton & Co r4816 Niagara av O B
Gilpin Jas W (Kath) apts 2203 Bway
Gilson Ella h2150 1st
Gilson Eunice r2208 Dwight
Gilson Joshua (Pearl) barber 3534 University av
Gilson Mary P h2408 2d
Gilson Wm H (Myrtle) nursery 4984 Mansfield
Gim Wing & Co gro 448 3d
Gim Wo lndy 405 7th
Gimez Henry C (Mary) lab h3262 L
Gimez Tibursiva lab r3262 L
Gimse M pntr A M Southard Co r1829 1st
Gingerly Theo R clk Whiting Mead Coml Co h355 21st
Ginglardi Andw (Annie) powdermn City Operating Dept h1852 National av
Ginglardi Henry T (Daphne) slsmn Shell Co r2526 B
Ginglardi Jno lab r1852 National av
Ginglardy Frank H (Erie) welding 1930 Logan av h3652 Texas
Ginns Michl J (Margt) USN h4184 Wightman
Ginther Ora D (Myrtle) auto rept 1130 Columbia h1132 same
Ginther Saml E auto mech O D Ginther r La Mesa
Giolzetti Chas (Inez) gro 1639 Logan av
Giovanazzi Jos A (Louise) gro 469 16th
Gipson Henry R (Arrilla) lab USN Pub Wks Dept h123 W Ash
Gipson Jas S (Katie) pntr r2576 L
Gipson Jessie C slsldy O W Todd r4650 Park blvd
Gipson Jno C (Mary) h2576 L
Gipson Readie lab City Operating Dept r940 Front
GIRARD FIRE & MARINE INS CO, Delia Deasy Agt, 625 E
Girard Fredk (Rose) h363 13th
Girard Jno P (Rena) h3642 Louisiana
GIRAUD PAUL A (Marie J), Dairy and Farm Implements, Manufacturers Agent for All Kinds of Machinery, 668 3d sw cor G, Phone 3-2752, h3120 Goldsmith, Loma Portal (See front cover)
Girdwood Wm r4967 Saratoga av O B
Girl Scouts of San Diego County Barbara B McMillan dir Pepper Grove Balboa pk
Girls Vocational Home Mary E Blair supt 1769 Front
Girodon Doreen clk Versailles Hand Lndy r4181 40th
Girodon Emma N Mrs (Versailles Hand Lndy) h4181 40th
Girodon Helene nurse S D Co Hosp r4181 40th
Girvin Geo with C S Hardy r1312 Front
Gish Arth W lab r3854 Winona av
Gish Claude (Jennie) carp h4040 30th
Gish Jas D (Nettie) gdnr h3551 Park Villa dr
Gish Mary M (wid Wm) r4076 Kansas
Gish Nellie M asst librarian Public Library r3551 Park Villa dr
Gish Saml S (Fannie) lab h3854 Winona av
Gish Theresa E Mrs lndrs r2221 Abbott O B
Gisler Steven lab City Operating Dept r Pueblo Farm La Jolla
Gist Adele M (wid T H) r3648 7th
Gist Fern sten L M Stoll r2442 State
Gist Frances F r2442 State
Gist F L r Golden West Hotel
Gist Gilman A ins 121 Bway R444 h3648 7th
Gist Jos (Matilda) h1504 Haines P B
Gist Jos E (Alice) carrier P O h2442 State

Contact Is the Basis of Civilization
By our contacts with others our ideas are broadened and fertilized. Your business, too, will react to the benefits to be derived from contacts made through the medium of your City Directory.

San Diego Woman's Advertising and Publicity Council
372 Spreckels Building — Phone 3-4325
Associated With California Publicity Council

Gist Olive B r1504 Haines P B
Gitchell Earl E (Mary) lab h1818 Madison av
Gittings Laura B (wid Theo) nurse r1636 Meade av
Gittings Lowell driver r1035 Edgemont
Gittings Maude (wid A R) h1035 Edgemont
Giudes G clk Onyx Hotel h856 5th
Giusti Domenico (Pauline) fruits 4671 30th h242 29th
Givan Jerry W pntr r1130 10th
Given Frank I (Hattie) phys h3134 Herman av
Given Paul J (Lolita) teller Sou Tr & Comm Bank h2928 Bancroft
Givens Dudley J (Martha) h3757 Fairmount av
Givens Jas W r4011 Utah
Givens Jno (Laura) lab h3151 National av
Givens Milton P r3757 Fairmount av
Givens Washington (Anna) jan Percy H Goodwin Co h3086 Franklin av
Gjuul Geo slsmn Grable-Francisco-Bleifuss Co h4087 44th
Gladden Thos lab r424 17th
Gladding B U A Eng S D & Coronado Ferry Co
Gladwin Arnie nurse r1643 9th
Gladwin Geo S (Comfort) h4180 Swift av
Glancy Gertrude tchr Washington Sch r4623 Bancroft
Glancy Glen (Ila) driver h1259 Cleveland av
Glancy Ila A Mrs clk Holcomb's Dept Store r1259 Cleveland av
Glancy Jas L (Jennie) USN h3753 Menlo
Glancy Mary r1534 Front
Glancy Thos (Alice) h4623 Bancroft
Glanville Wm h4758 Mansfield
Glascock Margt G r1405 Meade av
Glascock Sue (wid Asa) h1405 Meade av
Glaser Chas H (Rose) h2655 4th
Glaser Jno V (Emma) formn Marty's Service r2361 Etiwanda O B
Glaser Maria maid 2553 Albatross
Glasford Glenn restr 1058 3d r226 B
Glasgow Alf S (Lulu) h2514 San Marcos
Glasgow Howard J clk r3837 Mississippi
Glasgow Jno H (Eunice) h3837 Mississippi
Glasgow Mary A Mrs h4538 37th
Glass Geo W (Merle) slsmn Stewart-Warner Products h3853 1st
Glass Jas G (Mabel) bldr h412 Langley
Glass Jas P mgr Carnegie Apts h950 9th
Glass Jno C (Margt) slsmn Natl Poultry Co h3027 33d
Glasser David W (Nettie) gro 2706 Calhoun h4034 Mason
Glasser Saml clk J Hendricks r2453 K
Glasson Edw J (Lavinia) mech W J Glasson Lbr & Plan Mill h3139 Franklin av
Glasson Wm J (Mary) v-pres Hoffman-Glasson Lbr Co h2456 E
Glasson W J Lmbr & Planing Mill see Hoffman-Glasson Lmbr Co
Glatstein B r Golden West Hotel
Glavas Andw A (Madeline; New French Lndy) h3934 9th
Glavas Gust A (Serafia; New French Lndy) h3928 9th
Glavas Peter B cigars 752 5th r914 F
Glazener Clarence F (Ella) USN h3911 El Cajon av
Gleasman Harry E pntr r717 4th
Gleason Anna hemstitching 3020 University av r4469 Kansas
Gleason Arth Mrs h2555 5th
Gleason Bertha Mrs lndy 3967 Imperial av r8 Cuyamaca av
Gleason Edw (Anna) slsmn h4469 Kansas
Gleason Ellena Mrs r1039 University av
Gleason Fannie Mrs h1924 Grand av P B
Gleason Hazel A clk City Purch Dept r4469 Kansas
Gleason Henry lab h3739 Birch
Gleason Jas (Mae) clk r3128 McKinley
Gleason Jno r1064 4th
Gleason J C r Golden West Hotel
Gleason Margt Mrs restr 635 W Market h3739 Birch
Gleason Mary E r4259 42d
Gleason Matthew E pres Arcadia Oil Co
Gleason Muriel E nurse r4469 Kansas
Gleave Eliz J (wid Saml) h1818 Spaulding pl
Gleave Jno lab S D Conserve Co r La Mesa
Gleave Margt (Gleave & Youtz) r1818 Spaulding pl
Gleave & Youtz (Margt Gleave H F Youtz) gro 1839 Adams av
Gleckler Ida (wid Chas) h4110 44th
Gleckler Romaine R mlnr r4110 44th
Gleckler Ruth r4110 44th
Gleisner Jno J (Amy) USN h2715 Marcey
Glen Abbey Memorial Assn G Ivan Peoples pres A W Olmstead sec 524 B R427
GLEN ABBEY MEMORIAL PARK, "The Cemetery Beautiful," Location Sweet Water Valley, Two Miles East of Chula Vista, San Diego Office 427 Commonwealth Bldg, 524 B, Phone Main 0158
Glen Apartments 731 17th
Glen Reo Apartments 854 10th
Glena Frank R (Luella) dairywkr P M Dairy Co h3825 Wabash av
Glenn Ernest N Rev (Josie) pastor Church of Christ h3605 41st
Glenn Eug lawyer Wright & McKee 948 3d 6th fl r University Club
Glenn Florence M sten r3778 Ward rd
Glenn Harold K (Mira) bkpr R E Hazard Contr Co h4353 34th
Glenn Harrison L dairywkr P M Dairy Co h3534 Polk av
Glenn Howard M r2938 30th
Glenn Jno L (Mary) stmftr Reed Bros Co h4185 Illinois
Glenn Jno N custodian S D Scientific Library r4221 Hermosa Way
Glenn Martin L slsmn r835 21st
Glenn Mira Mrs bkpr S D Soda Wks r4353 34th

This City Directory is placed on file in various Directory Libraries maintained by the publishers throughout the United States.

In line with the economic trend to standardize all generally used products, THE ASSOCIATION OF NORTH AMERICAN DIRECTORY PUBLISHERS has decided to make, and is now making, all city directories published by Association members conform to certain standards in regard to make-up, compilation and classified business headings which will simplify and facilitate their use.

RICHARD E. SEOL COMPANY
DRAPERIES
Upholstering
Painting
ORIENTAL RUGS
Wall Paper
INTERIOR Decorators
PHONE 3-4604
1303 FIFTH

Harley-Davidson Motor Cycles
PHONE MAIN 5677 SAM McPHERSON 640-648 MARKET

Glenn The fur rms 828 G
Glenn Thos W (Florence) stockmn Whitney & Co h3778 Ward rd
Glenny Thomasina clk Bank of Italy r1946 Titus
Glenreo Apartments 854 10th
GLENS FALLS INSURANCE CO, Don M Stewart Agent 922 7th
Glenwood Apartments 3019 5th
GLENWOOD SANITARIUM, Mrs Irene M Hubbs Supt, 1861 3d cor Fir, Phone 3-4477 (See page 41)
Glessa Anna (wid David) h2453 K
Glessner Jno r Sunshine Home for Aged People
Glezen Eva M Mrs h4611 Wilson
Glick Geo h1820 4th
Glick Jos D (Lolita) USN h3676 Eagle
Glick Lewis C (Florence) h2776 Logan av
GLIDDEN DURELLE F, Attorney-at-Law, 212 Scripps Bldg, 525 C, Phone Main 5013, h3437 Fairmount av, Phone Hillcrest 4604-RK
Glidden Edmond H (Kate) game warden h361 S 35th
Glidden Gracelynn dancing tchr r3437 Fairmount av
Gliebe Gertrude r3956 Cleveland av
Gliebe Matthias B (Margt) lab City Operating Dept h3956 Cleveland av
Gliebe Steven (Lena) formn City Operating Dept h1423 Essex
Glixman Martha Mrs r3909 Normal
Globe Electric Works (Martin Flatland) elect contr 302 6th
GLOBE GRAIN & MILLING CO (Globe Mills; Branch of Los Angeles), E K Hurlbert Mgr, Ash nw cor California, Phone Main 0185
Globe Jewelry & Loan Co (L W Withington F B Beyer M D Weiss) 802 5th
Globe Outfitting Co (I M Schulman) furn 1476 Market
GLOBE & RUTGERS INSURANCE CO OF NEW YORK, Coleman Mortgage Co Agents, 214 C
Globe & Rutgers Insurance Co G A Gist agt 121 Bway R444
Gloor Hattie R Mrs h2883 Newton av
Glore Arth L (Mabel) h2233 33d
Glore Walter E (Flossie) blacksmith Bottroff & Kolbak h344 30th
Glorietta Apartments 912 S 26th
Gloss Ray (Helen) h5101 35th
Glover Alf K Rev (Fannie) h4742 Mansfield
Glover Fay F chf clk Casa da Manana La Jolla
Glover Harley (May) h3078 Island av
Glover Jno B h4174 Georgia
Glover Lewis B (Mabel) phono repr A L Pierce h3670 Keating
Glover L D Mrs h1968 1st
Glover Mabel B clk Thearle Music Co r3670 Keating
Glover Mary M (wid L O) h1073 Lincoln av
Glover Norman O with Watson Valle & Gough
Glover Theo mech r3078 Island av
Glover Walter driver Bishop & Co h204 20th
Glover Wm A (Edith) driver h4165 Alabama
Glover Wm R h2345 Columbia
Gloyd J Mabel tchr Roosevelt Jr High Sch r4143 Park blvd
Gloyd Laura E Mrs h4143 Park blvd
Glyde Edw (Agnes) carp S D & A Ry Co h1610 University av
Glynn Mary R (wid Randolph) h3878 38th
Glynn May B r1152 Prospect La Jolla
Glynn Nicholas J r1016 6th
Gmuenzo Jos (Grace) fishermn h520 W Fir
Gnau Lillie B r1247 Pennsylvania av
Goad Clarence N (Nan) prntr S D Union h4042 Chamoune av
Goatley Chesley G (Izora) pres mgr Snowflake Bkg Co h4051 Alameda dr
Goatley Henry H (Edna) v-pres Snowflake Bkg Co h2635 Boston av
Goatley Izora J Mrs sec Snowflake Bkg Co r4051 Alameda dr
Goble Albt J (Cath) USMC h1839 India
Goble Flora (wid G A) h1558 9th
Gochel Clarence J (Cath) bkpr C S Hardy h3969 Eagle
Godbey Geo I (Dorothy) h732½ 10th
Goddard Albt R (Mabel; Yellow Bowl Tea Room) h2172 Front
Goddard Jas (Marian) caretkr City Park Dept h3561 Park Villa dr
Goddard Kenneth N r3561 Park Villa dr
Goddard Martin B (Minnie) patnmkr Natl Iron Wks r2704 University av
Goddard Norman A (Phyllis) USN h3020 Oliphant Loma Portal
Goddard Phyllis Mrs sec H C Kelly r3020 Oliphant Loma Portal
Godden Alf jr chauf r621 17th
Godden Ernest driver h621 17th
Godden E Raymond (Edna) musician h3675 Menlo
Godden Fred chauf r621 17th
Godden Geo W (Matilda) h840 33d
Godden Leonard E r621 17th
Godefroy Jennie M Mrs h3435 Newton av
Godfrey Harriett L slsldy The Vogue r2334 30th
Godinez Leopoldo lab Santa Fe r PO Box 758
Godoy Martin shoe repr 744 6th r1010 8th
Godsil B M r1968 1st
Goeb Chas A (Annabelle) cook h2934 Clay av
Goebel Oscar R (Jessie) slsmn Lion Clo Co r3952 Arizona
Goeddel Addison C plmbr r2310 El Cajon av
Goeddel Albt C (Jennie) plmbg inspr City Health Dept h2310 El Cajon blvd
Goeddel Albt V (Elida) depy Co Assessor h3583 Bancroft
Goellner Nettie clk r3617 Highland av

DIRECTORIES
City, County or State—Invaluable for Mailing Lists
San Diego Directory Co., 826 3rd

Los Angeles San Francisco
WM. R. STAATS CO.
ESTABLISHED 1887
Pasadena San Diego
GOVERNMENT, MUNICIPAL and CORPORATION BONDS
410 UNION BUILDING PHONE 3-4209

Goepel Rose G (wid Carl) slsldy Pala Chief Gem Mine r646 11th
Goepfert Henry (Edna) slsmn h4330 43d
Goethe Cath (wid F W) h821 University
Goethe Gladys r821 University av
Goethe Wm H r821 University av
Goetschl Mathew (Mary) shoe repr h2121 Harrison av
Goetz Carl tailor r533 Bway
Goetz Johanna Mrs h546 16th
Goetz Nathaniel L (Bertha) tailors supplies 431 B h1800 3d
Goetz Peter (Conchita) carrier PO h410 W Fir
Goetz Wm J (Julia) h635 15th
Goff Amelia A (wid G B) h3622 45th
Goff Harry N (Pearl) h3580 5th
Goff Harriet S (wid L W) tchr Evening High Sch r3580 5th
Goff Ralph candymkr r2052 S 42d
Goff Richd USN r3656 Van Dyke av
Goff Wm H (Lizzie) candy mkr h2052 S 42d
Goforth Elmer C (Marion) mtrmn S D Elec Ry Co h2704 National av
Goforth Geo W (Ruby) real est 632 E h3127 Bancroft
Gognon Laura Mrs clk Public Library r1031 A
Gogue Frank (Corinne) cook h4110 34th
Goheen Wm F clk S D & A Ry r1453 Lincoln
Gokenbach Herman J (Iris) clk Marston Co h1815 30th
Gokenbach Iris Mrs bkpr S D Union and Tribune r1815 30th
Gokey Edw J pkr r1710 Monroe av
Gokey Virginia (wid J D) h1710 Monroe
Golasso Ray baker Mario Fornaca
Golay Hubert L (Bessie) mstr mech City Fire Dept h3964 Eagle
Golay Louis F (Ida) h3721 44th
Gold Morris (Rosa; Bard & Gold) h3977 Hamilton
Goldbaum David r1440 6th
Goldbaum Margt (wid Simon) r1330 Dale
Goldberg Abr h3195 Kalmia
Goldberg Albt chauf r1247 Market
Goldberg Isidore (Ethel) bakery 1247 Market
Goldberg Louis (Ida) clo 762 5th r3195 Kalmia
Goldberg Mary bkpr Mutual Life Ins Co r3195 Kalmia
Goldberg Ralph r147 West E
Goldberg Rebecca sten r3195 Kalmia
Goldberg Ruth Mrs h458 18th
Goldberg Saml (Aleia; Crolic & Goldberg) h4956 Voltaire O B
GOLDBERG SILVIA S, Sec The William Kettner Co, r3195 Kalmia, Phone 35355
Goldberger Martin (Kate) waiter h1419 2d
Goldblatt Anna J r2048 3d
Goldblatt Gizella mgr Holly Apts h2048 3d
Goldblatt Saml r2444 30th
Golden Doughnut Shop (Jno Hall) 2415 University av
Golden Francis J clk Simon Levi Co r2445 Curlew
Golden Gate Co Chinese mdse 553 4th
Golden Hannah Mrs h4153 Iowa
Golden Hill Apartments 2646 A
Golden Hill Court 2409 Market
Golden Hill Park 26th n of Ash
Golden Hill Pharmacy (F H Siefert) 1031 25th
Golden Hill Playgrounds Balboa Park bet 26th and 27th
Golden Hill Shoppe (Mrs I M Carpenter) drsmkr 1115 25th
Golden Jas slsmn De Roos Realty Co r1027 10th
Golden Jno E police r4153 Iowa
Golden Lion Tavern (L H Provost) 4th ne cor F
Golden Lovell E clk Brunswig Drug Co h3135 Grim av
Golden M Larry (Hazel) civ eng h3849 Eagle
Golden Pheasant Cafe (Hum Koon) 517 4th
Golden Robt h2443 Curlew
Golden Rule Clothing Co (H S Wosk) 3d ne cor F
Golden Rule Hotel 1492 K
Golden State Auto Laundry 466 4th
Golden Thos J (Isabelle) confr 3102 National av h3456 Newton av
Golden View Apartments 2323 E
GOLDEN WEST HOTEL (Max O Zeimer E F McDonald), ns G bet 3d and 4th, Phone Main 9866
Golden Wm W tchr S D High Sch h4017 Copeland av
Golder Albt W (Freda) optom 520 E R709 h1265 22d
Goldfinch Apartments 3970 Goldfinch
Goldgraver Jacob (Sarah) h1137 14th
Goldie Ralph r3585 30th
Goldie Vera r3585 30th
Golding Sidney R dept mgr Lion Clo Co r3026 L
Goldkamp Chris (Laura) electn h1537 Grove
Goldkamp Otto (Marguerite) h3098 Hawthorn
Goldman Hartford M (Kath) slsmn Union Oil Co h1100 22d
Goldnamer Saml C reprmn Pac T & T Co r615 8th
Goldsberry La Verne r3427 Herbert
Goldsberry Oland B (Ila) slsmn h3427 Herbert
Goldsmith Chas T (Florence) carrier PO h3775 Villa ter
Goldsmith Donald B (Malo) asst mgr W F Ludington Co h3816 43d
Goldsmith Herbt W (Gertrude) plant supt Union Oil Co h4178 Wightman
Goldsmith Herman (Rose) tailor h3816 Alabama
Goldsmith Ruth E sten First Natl Bank r4178 Wightman
Goldstein Edw gas sta 1246 30th r RD1 Bx 455
Goldstein F Isidor (Mary) mgr Reliance Finance Corp h3771 Pershing av

WE CAN FURNISH YOU ANY DIRECTORY IN THE WORLD
R. L. POLK & CO., DIRECTORY SALES DEPT.

DIRECTORY LIBRARIES
We have on file in our Directory Library which we maintain in the rooms of the San Diego Merchants Association copies of Directories of the principal cities of the United States. These are for your convenience
R. L. POLK & CO.

NOTICE TO ATTORNEYS

The publishers of this directory maintain for the benefit of attorneys and others interested, a research department for the searching of city and other directories for lost persons or defendants in court actions.

Los Angeles
San Francisco
Oakland

HUNTER, DULIN & CO.

Pasadena
Santa Monica
Hollywood

GOVERNMENT, MUNICIPAL AND CORPORATION BONDS

Fourth Floor, First National Bank Building — Phone Main 5586

Goldstein Hilda (wid Herman) r1628 Fern
Goldstein Meyer (Anna; Cal Junk Co) h2861 C
Goldstein Mose r1251 3d
Goldstein Philip H tailor 1151 Union
Goldstein Ralph (Goldie; Reliable Auto Paint Shop) r La Mesa Hts
Goldstone Geo (Emma) mens furngs 537 5th
Goldsworthy Nancy A (wid M R) h4045 Ohio
Goldsworthy Ralph (Ethel) slsmn Campbell Chevrolet Co h902 19th
Goldthorpe Jos A printer S D Sun r1229 8th
Goldtrap Myrtle M Mrs choc dipper r4058 Swift av
Golstine Jno (Mildred) USN h1451 State
Golumbich Wm inspr US Border Patrol r Jacumba
Gomez Alejandra r1511 F
Gomez Alvarez porter h1619 J
Gomez Antonio G (Jessie) h2250 California
Gomez Benj (Irene) ice mn h1042 Beardsley
Gomez Felipe (Marcena) lab h1229 India
Gomez Fernando (Jessie) longshoremn h1320 Columbia
Gomez Francisco (Josephina) h1714 Newton av
Gomez Henry C car repr S D Elec Ry Co
Gomez Joaquin (Amelia) lab h3264 J
Gomez Jose (Adela) h729 1st
Gomez Juan lab h701 32d
Gomez Marie Mrs h1569 Atlantic
Gomez Maria Mrs h725 Front
Gomez Miguel lino opr r531 W Beech
Gomez Pablo r237 W Market
Gomez Rudolph (Lupi) lab h3024 N
Gomoll Jno J (Anna) h4663 Wilson av
Gonaware Orville E auto mech r1703 30th
Gonce Cecil R gro 340 W Cedar
Gonchola Julian (Juana) h946 Front
Gongora Chas H collr Am Ry Exp Co h3921 Alabama
Gongora Sadie Mrs tchr Kelsey-Jenney Coml College r3921 Alabama
Gongwer Saml R (Edith) h3703 4th
Gono Don J novelties r1845 5th
Gontier A Jno (Josephine) USN h220 Elm
Gonzales Alberto (Catalina) h3918 Rosecrans
Gonzales Alex r2178 National av
Gonzales Alex lab r2026 Franklin av
Gonzales Alonzo (Mary) lab h3744 Boston av
Gonzales Amada lndywkr r830 G
Gonzales Bartolo lab r1889 Atlantic
Gonzales Benedetta (wid Domingo) r2526 K
Gonzales Benj lab r1847 Poe Loma Portal
Gonzales Bicente (Catalina) lab h2328 Kettner blvd
Gonzales Clara maid King George Hotel
Gonzales Clothilda Mrs h3 17th
Gonzales Danl (Sophia) h806 Sigsbee
Gonzales Danl slsmn Singer Sewing Mach Co h730 Hawthorn
Gonzales Frank (Esther) plstr h1835 Logan av
Gonzales Frank (Josephine) carp h3762 38th
Gonzales Frank (Rosie) lab h439 West G
Gonzales Genaro r233 West G
Gonzales Gus (Lena) lab h2433 Kettner blvd
Gonzales Jesus h2526 K
Gonzales Jno (Josephine) plstr h4115 Euclid av
Gonzales Jos (Alice) gro 1613 Kearney av h1615 same
Gonzales Joseph (Mary) lab h3107 K
Gonzales Juan lab r906 37th
Gonzales Julian lab r1643 Logan av
Gonzales Justo (Mary) lab h3319 40th
Gonzales Labbie clk r1847 Poe Loma Portal
Gonzales Liberata B Mrs h1847 Poe Loma Portal
Gonzales Louis porter r4140 C
Gonzales Maria Z r2526 K
Gonzales Mary A r345 9th
Gonzales Mathilda A Mrs h417 W Washington
Gonzales Pedro (Eryena) lab h1926 Kearney av
Gonzales Ralph (Mary) h2687 Logan av
Gonzales Ralph L (Sarah) gdnr h1973 Julian
Gonzales Ramon (Mary) lab h2508 Imperial av
Gonzales Ramona r1847 Poe Loma Portal
Gonzales Ramona drsmkr r2526 K
Gonzales Rosario (Hotel Victor) h636 3d
Gonzales Saml E (Guadalupe) chauf h345 9th
Gonzales Sarah h545 14th
Gonzales Stella J clk r417 W Washington
Gonzales Trinidad h430 17th
Gonzales Victor (Mary) lab h453 15th
Gonzalez Carlos asst supt Am Natl Ins Co r1330 Atlantic
Gonzalez Celso Z barber 439 5th h2534½ K
Gonzalez Ella I r2829 28th
Gonzalez Eug S (Nellie; Hill Candy Co) h3835 Front
Gonzalez Geo steward r2212 Imperial av
Gonzalez Gilberto G clk Mexican Consul r730 W Hawthorn
Gonzalez Herminia Mrs h507 15th
Gonzalez Mary lndy wkr r1684 National
Gonzalez Miguel (Ella) h2829 28th
Gonzalez Onofre (Victoria) steward h2212 Imperial av
Gonzalez Paula h1416 F
Gonzalez Ramon r730 W Hawthorn
Gonzalez Refugio Mrs r3330 Herman av
Gonzalez Victoria r1629 Columbia
Gooch Edw M h5034 Narragansett av O B
Gooch Luella (wid T H) r3766 47th
Good Chas (Eliz) carp h3157 Works av
Good Chas E jr (Grace) slsmn Genl Cigar Co h4513 Georgia

Contact Is the Basis of Civilization

By our contacts with others our ideas are broadened and fertilized. Your business, too, will react to the benefits to be derived from contacts made through the medium of your City Directory.

Willard STORAGE BATTERY
916 UNION, CORNER E
WAGNER ELECTRIC SERVICE

WESTERN AUTO ELECTRIC CO.
Automotive Electricians

Willard STORAGE BATTERY
PHONE MAIN 7178
MASON TIRES

GOOD CHARLES L (Effie A), Member County Board of Supervisors r Lemon Grove
Good Donald E (Ruth) electn h4332 Florida
Good Harold R horse trainer r2025 Kearney av
Good Lara P (Leola) ins 1007 5th R1001 h3220 McKinley
Good Luck Realty Co (C O and Vashti Griffin) 2832 Beech
Good Margt (wid Rudolph) r2984 E
Good Nora A (wid G R) h1910 El Cajon
Good Otto B (Ada) lab h121 22d
Good Ralph H (Betty) h2025 Kearney
Good Russell E r121 22d
Goodall Edw (Jennie) meats 823 W Washington h3031 Goldsmith Pt Loma
Goodan Stanley H (G & G Dairy Lunch) h4007 Front
Goodbody Danl S r2964 Imperial av
Goodbody Emmett J mech r2964 Imperial av
Goodbody Harriet E (wid R J) h2964 Imperial av
Goodbody Le Roy E (Regina) slsmn h4594 Utah
Goodbody Mary r2964 Imperial av
Goodbody Michl D (Henrietta) bldg contr 3854 Falcon
Goodbody Michl D jr (Dorothy; Smith, Goodbody & Dunn) h3427 31st
Goodbody Thos H r3854 Falcon
Goodbrod Jacob C (Dea) slsmn Harry Warburton r3404 Pershing av
Goodbye Danl S depy Co Surv r2964 Imperial av
Goode Albt M (Leora; G & G Hat Wks) h1812 Hornblend av P B
Goodell Frank inspr US Border Patrol r Jacumba
Goodell Fred E (Helen) dentist 861 6th R506 h4123 37th
Goodell Harry L cptlyr r3014 Grape
Goodell Helen h2165 2d
Goodell Helen C Mrs tchr Loma Portal Sch r4123 37th
Goodell Henrietta (wid O E) h931 Ash
Goodell Julia C Mrs h7112 Monte Vista La Jolla
Gooden Edna H (wid W C) h820 W Beech
Gooden Mary E (wid Chas) h3030 Franklin av
Goodfellow Geo P (Mary) h4907 Long Branch av O B
Goodfellow Herbt (Ruth) auto mech Crawford Bros r Old Town
Goodin Ernest L chauf h5058 Hawley blvd
Goodin Hiram D (Susie) chauf h3447 Arthur
Goodin Weltha M (wid W J) r5058 Hawley blvd
Gooding Clinton P (Olive) USM h4029 Idaho
Gooding Grace W Mrs resr 4648 El Cajon av r5095 same
Gooding Jno F (Ruth) fruits 3901 Normal h1608 University av
Goodloe Ellen M (wid J B) r4066 3d
Goodman Aguilera h1804 Island av
Goodman Andw (Eva) cook h3849 41st
Goodman Archie L driver r2217 L
Goodman Clayton C (Naomi) h2272 4th
Goodman Clifford D (Doris) chauf h130 29th
Goodman Edw W lawyer Union Trust Co h2214 30th
Goodman Frank B city editor Evening Tribune r306 Savoy Theater bldg
Goodman Harvey J (Myrtle) garage 751 7th h2615 Dwight
Goodman Henry lab City Park Dept
Goodman Irene M Mrs proofrdr Evening Tribune h3727 Euclid av
Goodman Wm (Mary) h4050 Front
Goodnight Henry (Eliz) carp h3853 36th
Goodpaster Floyd W (Grace) lab h3826 42d
Goodreau Leo (Emma) carp h3537 Madison av
Goodrich Bert C lab r3727 Grim av
Goodrich B F Rubber Co A Z Arthur local mgr 229 B
Goodrich Carrie r2447 Dulzura av
Goodrich Eug C (Gertrude) h3727 Grim
Goodrich Harriet S Mrs h2956 Newton av
Goodrich Henry J (Mary) h3960 32d
Goodrich Jno B (Nettie) h3330 4th
Goodrich Laura G sten r3727 Grim av
Goodrich Ross pntr r961 4th
Goodrich Tillie S r2956 Newton av
Goodsell Henry L (Margt) h1123 S 31st
Goodsell Jno D (Beatrice) USN h4534 Campus av
Goodsell Mott C (Martha) chauf h127 W Date
Goodsight Wm (Ruth) lab h255 S Bancroft
Goodspeed Benj (Nellie) formn City Operating Dept h510 14th
Goodspeed Grace J phone opr r4665 Bancroft
Goodspeed Ingeburg J Mrs h4665 Bancroft
Goodspeed Jas P (Hilma) clo clnr 2528 Imperial av h205 Fairview
Goodspeed Marie I phone opr r4665 Bancroft
Goodwalt Leonard (Enid) USN h3660 Fairmount av
Goodwill Bar (Amerigo and Colombo Dini) 401 Market
Goodwin Chas A (Mabel) barber r3816 Filbert
Goodwin Chas E chauf r3816 Filbert
Goodwin Chas W (Emma) clo clnr 858 16th h1514 F
Goodwin Clare asst supt Scripps Memorial Hosp r476 Prospect La Jolla
Goodwin Edw N State Inheritance Tax Appraiser 524 B R424 h3319 1st
Goodwin Edw P (Kate) pntr h3725 Georgia
Goodwin Elwin C (Frances) h4680 Kensington dr

WE CAN FURNISH YOU ANY DIRECTORY IN THE WORLD
R. L. POLK & CO., DIRECTORY SALES DEPT.

Your standardized City Directory provides a definite opportunity to emphasize, increase and insure your business.

YOUR CITY DIRECTORY SHOULD BE TRADE MARKED

Contact is the basis of civilization. By our contacts with others our ideas are broadened and fertilized. The interchange of ideas and ideals, made possible by association contacts, are the greatest factor in the refinement of a service or a product. They help that service or product attain a high degree of perfection. This is the office performed by the ASSOCIATION OF NORTH AMERICAN DIRECTORY PUBLISHERS.

YOUR STANDARDIZED CITY DIRECTORY
provides a definite opportunity to emphasize, increase and insure your business.

Goodwin Ewart W r3368 2d
Goodwin Geo W (Olive) gdnr h3105 Denver
Goodwin Grace F Mrs tchr Memorial Jr High Sch r1334 7th
Goodwin Harriett A (wid Albra) r283 Ada av
Goodwin Herman h3452 Mountain View dr
Goodwin H r Golden West Hotel
Goodwin Jno (Ellen) lab h4220 Arizona
Goodwin Jno H dist mgr Equitable Life Assurance Society r1334 7th
Goodwin J r Golden West Hotel
Goodwin Kate (wid S F) r3044 Lawrence La Playa
Goodwin Kath Mrs h3356 Albatross
Goodwin Lena Mrs h4331 Oregon
Goodwin Lonnie E (Pauline) lab h4203 Arizona
Goodwin Odd L (Grace) carrier PO r1514 F
Goodwin Odie (Ruby) lab h4253 36th
Goodwin Pearl E Mrs with S M Bingham Co r3646 Georgia
Goodwin Percy H (Maye; P H Goodwin Co) h3368 2d
Goodwin Percy H Co (Percy H Goodwin) ins 1007 5th R202
Goodwin Robt G (Hattie) slsmn Russ Lbr & Mill Co h745 15th
Goodwin Thos A (Eliz) h1841 4th
Goodwin Wilmoth Mrs opr US L D T Co r1464 2d
Goodwine Arth F (Agnes; Bourne & Goodwine) h3749 43d
Goodyear Tire & Rubber Co R P McCall mgr 543 9th
GOODYEAR TRUCK AND PNEUMATIC TIRES, Sold by James P Laursen, Market se cor 7th
Goodyear Wm (Lizzie) h4086 1st
Gookins Ernest J (Frances) v-pres Harris Seed Co h3750 31st
Goon Wm C (Mary) h4026 42d
Goos Lena E (wid F G) h2140 F
Goosey Aurelius D slsmn Heritage Realty Co r4852 35th
Goosey Wm (Ida) h4868 35th
Goozen Ray auto mech r1555 8th
Gopp Frank C USN h1532 State
Goraina Jos lab r1780 Kearney av
Gorby Harry D (Mary) slsmn Flood Motors Co h4970 Vista pl
Gordan Gilbert S (Sadie) h1746 B
Gorden Oscar C auto mech C T Monson
Gordillo Armando (Media) asst mgr L M Salazar Co h1514 Blaine
Gording Nan M h4078 Menlo av
Gordon Adeline G Mrs r2953 Kettner blvd
Gordon Albt C reporter S D Sun r Burnap Hotel
Gordon Anna R (wid L A) h4077 43d
Gordon Arms Apartments 2408 2d
Gordon A H h248 Gravilla La Jolla
Gordon Clarence r230 Ivy
Gordon Claude N (Lona) bkpr S D & A Ry Co h3829 29th
Gordon David G h2323 E
Gordon Donald G r2323 E
Gordon Eula F r3603 Filbert
Gordon Evelyn F clk r2953 Kettner blvd
Gordon Forrest M (Alta) crmywkr h3076 Delta
Gordon Frank (Adeline) brklyr h2953 Kettner blvd
Gordon Frank W (Carrie) h3801 31st
Gordon Geo r461 5th
Gordon Grace D sten Union Trust Co r2121 1st
Gordon Gurr (Florence) lab h812 Beardsley
Gordon Harry r1135 3d
Gordon Henry r3688 35th
Gordon Howard (Blanche) crmywkr h1830 Island av
Gordon H R inspr City Operating Dept inspr r124 W Bway
Gordon Irene M drsmkr 125 Fir
Gordon Jay M (Mertie) tel opr h3603 Filbert
Gordon Jewel r4861 33d
Gordon John A (Fay) h4102 Wabash av
Gordon Jno A (Pearl) h3647 Kite
Gordon Jos A (Gladys) auto mech h2536 University av
Gordon Jos Q (Melissa) blksmth h3688 35th
Gordon J A H r248 Gravilla La Jolla
Gordon Libbie Mrs nurse r302 19th
Gordon Margt L Mrs matron City Police Dept h2041 Adams
Gordon Mary (wid H C) h428 W Kalmia
Gordon Mentir G glazier r1334 1st
Gordon Mertie M pkr r3603 Filbert
Gordon Pauline Mrs r4573 Voltaire O B
Gordon Ralph H (Emma; Cal Plating & Mfg Wks) h1344 Dale
Gordy Clifford H (Grace; Gordy & Thacher) h4716 Mansfield av
Gordy & Thacher (C H Gordy, F G Thacher) real est 2854 University av
Gore Agnes r1742 Market
Gore Hugh C (Edna) dentist h3319 Herman av
Gore Jas A (Henrie) USN h1243 10th
Gore Patk J (Mary) mach h4012 Boundary
Gore Rose Mrs h543 11th
Gore Wm H (Eva; Gore & Sawyer) h1722 Market
Gore & Sawyer (W H Gore, Geo Sawyer) restr 862 4th
Goree Robt G (Sarah) h3575 Pershing av
Gorey Guy J (Frances) barber h4906 El Cajon av
Gorham Curtis B r2880 Bway
Gorham Ira L (Anna) clk h2880 Bway
Gorham Thos A (Jessie) porter h246 16th
Gorman David (Jennie) inspr City Operating Dept h2229 Dwight
Gorman David F (Anna) formn City Operating Dept h4210 Highland av
Gorman Eliz sten r4210 Highland av
Gorman Kath Mrs r205 18th
Gorman Michl H h4406 Highland av

Pacific Mutual Life Insurance Company
OF CALIFORNIA
"It pays 5 ways"
MAIN 4035 = NEAL & DEASY, SUPERINTENDENTS = 625 E STREET

BETTER RADIO SHOP
2866 UNIVERSITY AVENUE
STEWART - WARNER, DRAY
Parts, Repairs, Servicing
Phone Hill. 6588
NIGHT SERVICE Hill. 0526-M

Gorman N Frank (Muriel) h4078 Louisiana
Gorman Rose r4406 Highland av
Gormley Jas J (Florence) USN h4226 Campus av
Gormmal Jno housemn King George Hotel
Gorton Annie h4744 Delmar av O B
Gose Gladys tchr Roosevelt Jr High Sch r1751 University av
Goset Roy T (Ruth) slsmn h2155 Everett
Goset Thos J (Maude) formn City Operating Dept h2149 Everett
Goset Troy T (Grace) chauf h2067 Julian av
Goshen Minnie M Mrs h1612a Granada
Goshern Blanche Mrs h3812 Alpha
Goshert Mae r1620 Front
Goshert O E Mrs h1620 Front
Gosnell Raymond A (Helen) USN h3735 46th
Gosney Lester S r1445 28th
Gosney Napoleon (Josephine) h1445 28th
Gospel Hall 719 8th
Gospel Mission 624 B
Gospel Mission (Mexican) 11 S 17th
Gospel Tabernacle Jno McConnell pastor 210 Grape
Gospodarick Jno (Louise) lab h2044 Columbia
Goss Bonney with Marston Co r National City
Goss Eug R slsmn r4554 Dawson av
Goss Frank B (Lola) lab h4554 Dawson
Goss Fred G (Florence) slsmn Elec Supp Distr Co h4965 Hawley blvd
Goss Mary L h536 Maple
Goss Robt A (Laura) USN h4277 36th
Gossman Edith clk r1365 6th
Gossow Otto A (Eliz) h3532 Herbert
Gostrup A r1161 5th
Gotchall Geo A (Virginia) mgr M A Clouse h647 12th
Gotchall Helen r647 12th
Gotham Arth L (Pearl) multi opr h3129 Madison av
Gotlin Andw W (Rosa) meat ctr h2084 Logan av
Gotlin Fred G (Adele) meat ctr h3914 Harney
Gotlin Rosa H Mrs chiro 2084 Logan av
Gotlin W with C S Hardy
Goto K fruits 1122 Market
Goto Y Mrs h953 13th
Gott Bessie C lndywkr r rear 1307 12th
Gott Fred E (Margt) plstr h1425 Garnet av P B
Gott Ora W (Lulu) lab h rear 1307 12th
Gottardi E lab h210 47th
Gottesburen Edw F (Clara) h5069 Narragansett av O B
Gottfryd Boleshan I carp r4685 Mississippi
Gottlebe Jane cashr S D Hotel
Gottschling P O with Watson Valle & Gough
Gottstein Jno (Myrtle) loans 121 Bway R458 h2323 E
Goubil Wm T (Margt) gro 2044 Market
Goucher Hoyt B (Lillie) clk P O h2834 El Cajon blvd
Goudie Jas D (Irma) mgr Cal Theatre h3855½ 1st
Goudreau Jno B (Minnie) carp h1823½ India
Gouette Geo (Molly) USN h3684 4th
Gougar Eliz A h3586 6th
Gougar Kath r3586 6th
Gough Lester H slsmn Klauber Wangenheim Co r1420 Dale
Gough Wm G (Louise) pres Watson Valle & Gough h3412 Texas
Goughnour Emanuel D h2840 B
Goughnour Myron A (Virginia) gro 4644 El Cajon av
Goularte Frank (Mary) h2731 McCall Pt Loma
Goularte Frank jr lab r1801 Clayton
Goularte Helen h2952 India
Goularte Manuel F (Mary) h2520 Congress
Goularte Rose r2520 Congress
Gould Alma Mrs lndywkr r1340 10th
Gould Alva L (Florence) driver h1340 10th
Gould Arth D (Ada) dentist 520 E R704 h1802 Peterbaugh
Gould Carrie E Mrs r723 18th
Gould Elwyn B (Jennie) sec-treas Hazard-Gould & Co h234 W Juniper
Gould Elwyn B jr (Marion) sec-treas Pioneer Whse Co, treas San Diego Transfer Co h2333 Albatross
Gould Emily N Mrs nurse r1340 A
Gould Frances h1820 4th
Gould Fred R (Ethel) acct h2928 B
Gould Henry L contr r3168 Hawthorn
Gould Jno D (Eva) sls mgr G A Bown Co h3035 Kingsley Loma Portal
Gould Leslie h1896 Lyndon rd
Gould Leslie H slsmn Hazard-Gould Co h716 Sutter
Gould Mary B r4844 Cape May av O B
Gould M Esther (wid Morris) r921 W Washington
Gould Nina Mrs with Marston r2222 K
Gould Ruth R (wid C M) r4088 4th
Gould Stanley J (Lina) USN h2222 K
Gould Steph A (Alice) agt Met Life Ins Co h3952 Idaho
Gould Thos H chauf r3220 Boston av
Gould Wm E (Alma) chauf h1340 10th
Gould Wm H (Etta) h3168 Hawthorn
Goulding Irene cashr Bishop & Co r4551 Cleveland av
Gourand M T h1370 Front
Gourmill Chas r Golden West Hotel
Gow Marie Mrs smstrs r1334 7th
Gowdy Edgar C (Blanche) slsmn Benton Roof & Paint Co r3668 Indiana
Gowdy J D Mrs h3855½ 1st
Gowenlock Chas W ydmn Shell Co h4125 Central av
Gower Perley F (Edith) h626 13th
Gower Thos (Charlotte) gas sta 4751 El Cajon av h4379 Euclid av
Gower Wallace A (Emma) USMC r4319 Montalvo Loma Alta

PATENTS
TRADE-MARKS AND COPYRIGHTS
A. B. BOWMAN
Attorney at Law
—OFFICES—
SAN DIEGO, CAL. 518 Union Bldg. Phone, Main 7205
LOS ANGELES, CAL. 1015 Spring Arcade Bldg. Phone, FAber 1534

This Trade Mark appears in directories of leading publishers

Your City Directory Should Be Trade Marked

HAVE YOU SOMETHING TO SELL?
POLK'S MAILING LISTS Contain authentic information on every kind of business. They are made to fit and fill the particular need that you have for them and are built to your order.

This trade mark appears in directories of leading publishers.

Gower W W r Golden West Hotel
Gowsell Geo M forester Raja-Yoga College r Pt Loma Homestead
Goyette Alice (wid Nelson) r3244 Logan
Graalfs Frank H (Stella) gdnr h3509 Landis
Grabher Jos A (Esther) slsmn Bledsoe Co h3537 30th
Grable Chas r1065 15th
Grable E J (Myrtle) slsmn D E Thompson Lmbr Co h4094 Van Dyke av
Grable-Francisco-Bleifuss Co S C Grable pres San Francisco v-pres R F Bleifuss sec F C Grable treas real est 1152 7th
Grable Frank C treas Grable-Francisco-Bleifuss Co r La Mesa
Grable Howard D (Mary) slsmn h3775 Louisiana
GRABLE H D CO (J F Thomas, H C Edelman) Distributors of Pennsylvania Vacuum Cup Tires, Monamobile Oils and Auto Supplies 1029 11th between Bway and C, Phone 3-5259
Grable Sherman C pres Grable-Francisco-Bleifuss Co r La Mesa
Grabowskii H A slsmn J P Mills Organization r3623 1st
Grabowsky Emil (Augusta) h4852 34th
GRACE APARTMENTS, Under New Management, Strictly First Class, Every Apartment Ocean View, 5067 Niagara av, Ocean Beach
Grace Benedicta (wid J F) h5086 35th
Grace Dorothy A r3851 S
Grace Evangelical Lutheran Church Rev Clarence Damschroeder pastor Park blvd se cor Lincoln
Grace Francis M (Marion) asst opr S D & A Ry Co h3660 28th
Grace Gussie dom r17½ S Bancroft
Grace Jas A acct S D & A Ry Co h1842 Front
Grace Jno L (Arise) USN h3751 Fairmount av
Grace Jos F (Alice) stmftr r3851 S
Gracemill Robt L (Vera) adv mgr Holzwasser Inc h3076 Redwood
Gracia Tony J (Amelia) auto mach h2971 Imperial av
Gradehand Edw carp h3203 Bancroft
Grades Harry (Bertha) tailor 4379 University av
Gradias Domenico V cement wkr h4373 30th
Gradis Jno (Sadie) fishermn h514 W Beech
Grady Frank L pntr r614 5th
Grady Leeverne E (Barbara) h5075 Muir av O B
Grady Mary F attdt Johnson-Saum Co r140 4th
Grady Morris R (Martha) USN h3772 Ibis
Grady Richd T (Deborah) h1629 Ft Stockton dr
Graebe Dora (wid Herman) r1330 State
Graeff Jack F gas sta 240 West G r4180 Park blvd
Graeme David (Leeora) electn h1904 Woolman av
Graeme Ronald B (Lottie) landscape gdnr h1053 Sapphire P B
Graf Jos waiter r4624 Castellar
Graff Jacob (Sarah) h3788 Arnold
Graff Lester L (Lillie) longshoremn h1416 Monroe av
Graff Z Leighton music tchr h304 Kalmia
Graft Jno R (Laura) h4071 Vermont
Grafton Mary S h4366 Maryland
Grageda Jos with Benson Lmbr Co r1760½ National av
Gragg Press P r Y M C A
Grah Ferdinand (Paula) cutlery 825 5th
Grah Lock & Key Co (R R Grah) 1111 Bway
Grah Rudolph R (Ellen; Grah Lock & Key Co) h3421 Thorn
Graham Alvin R (Fannie) clk h3092 Hawthorn
Graham A trucker r629 W Bway
Graham Barbara Mrs r2878 Newton av
Graham Bert E (Iva) h1345 2d
Graham Carroll K slsmn Bach Co r326 Juniper
Graham Cath (wid Edgar) r1240 12th
Graham Chas H (Leah) h4494 Kansas
Graham Chas H police 2625 Imperial av
Graham Charma Mrs h3131 5th
Graham Curtis W (Virgal) auto repr 3783 Main h3045 same
Graham Edw D (Kittie) solr h3736 Tennyson
Graham Eliz (wid Alex) h4574 Alabama
Graham Ella P Mrs bkbndr Arts & Crafts Press h2672 Island av
Graham Ernest r3705 Texas
Graham Eugene r1806 J
Graham Eva Mrs r1343 Front
Graham E D r Golden West Hotel
Graham Fame E with Marston Co h2022 Albatross
Graham Florence h1344 29th
Graham Francis R phone opr h2878 Newton av
Graham Frank L lab h3864 Main
Graham Frank L reporter S D Independent r1240 12th
Graham Fred r1555 8th
Graham Fred J (May) h rear 1969 Harrison av
Graham Fredk F (Ella) h3705 Texas
Graham Fredk W (Dollie) prsmn h4576 Wilson av
Graham Geo slsmn h3972 Florida
Graham Geo D inspr US Border Patrol r Otay
Graham Geo T mgr Commercial Club
Graham Harry E (Myrtle; Jones-Graham Nursery) h3861 Pringle
Graham Harry W (Ellen) lndywkr h4484 Felton
Graham Hazel V r2878 Newton av
Graham Henry T slsmn r University Club
Graham Jas auto mech r4085 46th
Graham Jas lab h3776 Main
Graham Jas F (Daisy) h3727 Central av

City, County, State, National, Trade DIRECTORIES R. L. POLK & CO.

Troweled Cement Roofing Tile
IN RED, WHITE, GREEN AND YELLOW
Also Ideal Building Blocks, Coping, Balustrades, Faced Brick in All Colors and All Special Artificial Stone
STOPHER CEMENT, STONE, BRICK AND ROOF TILE FACTORY OFFICE AND FACTORY 1910 Logan Ave., Cor. Crosby Phone Main 1772

Graham Jas N (Irene F) cabt mkr h4159 Park blvd
Graham Jennie (wid J P) r3965 California
Graham Jesse B (Hazel) newsdlr 239 West F h4612 Lotus O B
Graham Jno r1064 4th
Graham John pntr h2625 Imperial av
Graham Jno A (Anita) h109 W Washington
Graham Jno R (Della) auto mech h1636 2d
Gr ham Jno W (Sadie) electn h2845 Franklin av
Graham Jos F (Osa) treas S J Wines Coffee Co h3675 Pershing av
Graham J Richd (Edna) slsmn h3755 41st
Graham Kathleen (wid D C) h4062 Georgia
Graham Kittie M Mrs solr J P Mills Organization r3736 Tennyson
Graham Lizzie R clk r3162 L
Graham Mabel M clk Brunswig Drug Co r2878 Newton av
Graham Mary B tchr r4066 Palmetto way
Graham Mary J Mrs r2498 Market
Graham Mattie Mrs r4378 41st
Graham Maurice C (Winifred) formn Cohn-Hopkins h1669 Linwood
Graham Melancthon A (Jessie) pres S D Mtg Co and dir Sou T & C Bank h212 Quince
Graham M Alice (wid W I) h4066 Palmetto way
Graham M P Mrs r1319 5th
Graham Nettie W (wid G A) h2729 29th
Graham Obert P prsfdr 2672 Island av
Graham Robt F (Eliz) landscape gdnr h3972 Florida
Graham Robt H (Eliz) h3162 L
Graham Rufus (Rosalie) h15 16th
Graham Saml B (Harriett) mgr Hotel Whipple h646 A
Graham Theo F h326 Juniper
Graham Theo R slsmn W D Ballinger Co r3534 1st
Graham Wallace USN r310 W Brookes av
Graham Walter S (Ruth) electn h3017 33d
Graham W C h749 10th
Graham W R r Golden West Hotel
Grahati Garcia (Santian) lab h1776 National av
Graichen Edw USN h3770 8th
Grain Bros (C A and J P) auto bodies 1304 India
Grain Chas A (Eloise; Grain Bros) r4466 Wightman
Grain Chas A (Carrie) gdnr h1734 University av
Grain Jno P (Grain Bros) r1734 University
Grainger Albt (Christina) h344 22d
GRAINGER, See also Granger
Grainger Clarence (S D Auction Co) r4003 3d
Grainger Earl H sec to chf of police h1341 Union
Grainger Geo A (Jewel) teller Bank of Italy h4239 Cherokee av
Grainger Geo H (Bessie) chauf h4087 33d
Grainger Isabelle A r1341 Union
Grainger N Evelyn bkpr Crescent Realty Co r344 22d
Grainger Rosa B r3550 1st
Grajeda Augustina Mrs h235 18th
Grajeda Manuel clk Y M C A r235 18th
Gramenze Ferdinand (Elly) h4066 Fairmount av
Granada Apartments 2065 Union
Granada Building 2875 University av
Granada Ladies' Shop (Ethel Davis) 2871 University av
GRANADA SPECIALTY SHOP, Benj Leffleur Prop, Ladies' Ready to Wear, Dresses, Coats, Suits and Millinery, 7873 Girard av, La Jolla
Granada Theatre Ralph Sunderhauf mgr 7875 Girard av La Jolla
Granados Anselmo (Reducinda) eng h 3435 30th
Granados Anselmo jr (Augusta) slsmn Klauber Wangenheim Co h4051 40th
Granados Carmen r3435 30th
Granados Emanuel baker r3435 30th
Granados Miguel clk r3435 30th
Granberg Anna r4403 Hermosa way
Granberg Ruth r2414 San Marcos av
Grand Central Coffee Shop (Andy Ragenovich Geo Dabkovich Robt Gregovich Chris Mitrovich) restr 622 Bway
Grand Central Public Market 618 Bway
Grand Juanita r840 A
Grand Opera Association of San Diego Bank of Italy 5th sw cor Bway
Grand Pacific Hotel fur rms 437 J
Grand View Apartments 1820 4th
Grandier Caylus F (Wilma) slsmn Blake Moffitt & Towne h1112 W Brookes av
Grandier Frank (Lydia) publr The Daily Transcript h2730 3d
Grandjean Theresa A (wid Arth) h4070 Albatross
Graney Leonard W (Maude) h3254 Beech
GRANGER, See also Grainger
Granger Annie Mrs r1634d Upas
Granger Block 964 5th
Granger Edwin H (Mildred) barber h3038 Dwight
Granger Harry G lab r729 19th
Granger Harry H h2879 Spruce
Granger Logan O lab r729 19th
Granger Paul H office 964 5th R316 r300 Laurel
Granger Ralph office 964 5th R316 h300 Laurel
Granner Tillie slsldy Jedlick, Heim Co r843 13th
Granorsky Alvin lab r1832 F
Granorsky Celia (wid Jas) h1832 F
Granorsky Fannie clk r1832 F
Gransmore Anna J nurse r3062 C
Grant Alex r3528 30th
Grant Alex B (Ellen) h3010 Union
Grant Alex G h4849 Kenmore ter
Grant Alex M (Esther) min eng h2215 Franklin av
Grant Arth H (Grace; Alcove Book Shop) h4396 33d

Your City Directory --- The Binnacle of Business
The seas of industry, while uncharted in many respects, are very definitely indicated in the modern "log" of business—the City Directory

SAN DIEGO TECHNICAL SCHOOL AND MFRS.
Manufacturers of "Tech" PRODUCTS
DAY AND EVENING COURSES in Electricity Gas Engines Auto Electrics Radio Mathematics
Mechanical and Architectural Drawing
SHOPS 1323 FIRST
Phone MAIN 5287

Directories

CITY, COUNTY OR STATE

Invaluable for Mailing Lists

SAN DIEGO DIRECTORY COMPANY

826 Third St.

Mortgage Loans

COLEMAN MORTGAGE CO.

214 C Street Phone 3-5998

Insurance Real Estate

Grant Arth M (Helen) carp h4835 Auburn dr
Grant Benj P (Blanche; Greenwood Service Station) h4003 Imperial av
Grant Bonnie F inspr Holzwasser r1832 F
Grant Chaffee h3688 Jackdaw
Grant Chas A h3547 Highland av
Grant Clark A (Anna) electn h4186 35th
Grant David (Nellie) eng h4156 Vermont
Grant Elijah W h4583 Hawley blvd
Grant Eliz C (wid Chapman) h535 Quince
Grant Emma Mrs gro 1244 B
Grant Frances H Mrs h1630 Glenwood dr
Grant Frank E h2504 Front
Grant Franklin F (Alta) lawyer 1017 1st R510 h1907 Robinson
Grant Fred B (Mamie; Getz & Grant) h4040 Witherby
Grant Harriett H (wid Lewis) r3721 Granada av
Grant Henry porter r754 3d
Grant Herbt M r3121 Beech
Grant Ida J clk r1832 F
Grant Jas lab r1634 4th
Grant Jas A (Grace) eng h4939 Muir av O B
Grant Jas E (Emma) cashr Growers Marketing Co h1244 B
Grant Jane r2580 C
Grant Jane clk Owl Drug Co r131 E Brookes av
Grant Jesse R (Daffa) cond h4011 Mississippi
Grant Jessie Mrs r535 Quince
Grant Jos F (Sarah) oculist 1007 5th R424 h4483 Hermosa way
Grant J A with C S Hardy r1706 W Arbor dr
Grant Lewis jr (Olivette; Grant Realty Co) h3505 Bancroft
Grant Marjorie waiter r930 7th
Grant Mary J r3828 Alabama
Grant Perry M (Mary) h3520 Ibis
Grant Realty Co (Lewis Grant jr) 2884 University av
Grant Robt (Hilma) shtmtlwkr h3036 B
Grant Russell V r1907 Robinson av
Grant School Washington and Lark
Grant Terrace Inn (W C Braden) 718 Ash
Grant The Mrs Carrie De Frantz prop fur rms 633 5th
Grant U S Auto Equipment Co Ulysses S Grant pres 801 Front
Grant U S Hotel B H Long managing dir Bway bet 3d and 4th
Grant Ulysses S (Hazel) pres U S Grant Auto Equipment Co h3016 Laurel
Grant Ulysses S jr (America) pres U S Grant Hotel h same
Grant Walter E (Mary) slsmn S J Wines Coffee Co h4079 Arizona
Grant Walton chauf r4939 Muir av O B
Grant Willard V (Januaria) USN h1115 S 31st
Grant Wm E (Freda) carrier PO h3613 41st
Grant Wm G (Frances) clk L A Steamship Co h1469 9th
Grantham Jos L (Kath) slsmn h644 25th
Granville Anna Mrs r4415 University av
Granville Jno H (Mary) formn City Operating Dept h832 17th
Granville Sanitarium Mrs M G Blish mgr 544 W Hawthorn
Grapes Jessie R (wid Chas) h2935 Imperial av
Graser Wm A (May) slsmn h3508 41st
Grass Jos waiter h4624 Castellar O B
Grassel Chas W h3345 46th
Grasshoff Wm r Golden West Hotel
Grau Frank F slsmn S O Co r Lemon Grove
Grau Frank W (Rena) cigars 657 5th r4778 Idaho
Graupner M R r Golden West Hotel
Gravel Howard D (Mary) slsmn h3775 Louisiana
Gravem Geo O (Alma) clk S D Coffee Co h3621 Texas
Graves Alice I (wid J S) h4124 Ibis
Graves Angelia Mrs h rear 2837 A
Graves Bernard R (Mizpah) plmbr h3512 Arizona
Graves Blanche clk r3946 Arizona
Graves Carl E pntr r3276 El Cajon av
Graves Chas O (Ella) rancher h1884 Lyndon rd
Graves Elmont L clk Pac T & T Co r1131 16th
Graves F E & Son (El Cajon) E A Pond city mgr real est 960 8th
Graves Geo G mgr Otis Elevator Co r2588 Bway
Graves Harry J (Gladys) cement contr 3012 Felton
Graves Jessie E r3039 Palm
Graves Jno M (Marie) wire chf Pac T & T Co h3552 Grim av
Graves Jos E (Edna) mtrmn h3276 El Cajon av
Graves J R Mrs h3541 Park blvd
Graves Kath F sec J O Mouser r3528 Louisiana
Graves Lou L r4124 Ibis
Graves Lucille C clk Pac Finance Corp r3276 El Cajon av
Graves Mary (wid J L) h2636 E
Graves Maurice (Lola) lmbrmn h1020 Archer av P B
Graves Maxine E clk r3276 El Cajon av
Graves Olin W r1884 Lyndon rd
Graves Pearl C opr Pac T & T Co r3276 El Cajon av
Graves Rose V Mrs delicatessen 3801 5th r615 Robinson av
Graves Sara E tchr Florence Sch r4124 Ibis
Graves Scott S carrier PO r3174 Thorn
Graves Stella G h4919 Del Monte av O B
Graves Wm porter r522 7th
Graville Theo (Hazel) carp h4077 33d
GRAY, see also Grey
Gray Andw (Adella) USN h411 S 30th
Gray Anna Mrs h1820 4th
Gray Annie Mrs nurse S D Co Hosp
Gray Archer F (Wilma) meat ctr h3721 Menlo

YOUR CITY DIRECTORY IS STANDARDIZED
Be it Kalamazoo or Baraboo, information arrangement is uniform... Sixteen gauge wire is identically the same size in Boston or Bellingham, railroad tracks are the same width in Connecticut and California, shoe sizes are standard whether made in Brockton or Stockton, and so on, ad infinitum.

DESERT EXPRESS

Operating daily between SAN DIEGO, CALIF., and PHOENIX, ARIZONA, via EL CENTRO and YUMA.

312 Eleventh St. PHONE 3-2452 San Diego, Calif.

Gray Artemus B (Julia) dentist h2176 Garnet av P B
Gray Belle C (wid G Y) h4644 Edgeware rd
Gray-Belle Marinello Shop (Bess Gray Belle Clark) 525 C R407
GRAY BENJ E (Georgiana; Gray's Poultry House) r National City
Gray Bess (Gray-Belle Marinello Shop) r2309 5th
Gray Betty waiter r2653 Columbia
Gray Cath H Mrs h4452 North av
Gray Cecil G r4049 49th
Gray Chas E (Margt) lab r1251 9th
Gray Clara L tchr Memorial Jr High Sch r2640 National av
Gray Clinton (Julia) USN h2111 Franklin
Gray Eliz (wid I J) r118 Hensley
Gray Ella N Mrs asst mgr Kirkland Apts h2309 5th
Gray Ellis slsmn Radio Art Studio
Gray Elmer E (Grace) chauf h4081 37th
Gray Elmont L clk r1131 16th
Gray Emma G (wid A W) clk h2042 Union
Gray Eva K Mrs florist r5641 Beaumont B R
Gray Evelyn clk Holzwasser r2512 33d
Gray Frances T Mrs h2011 Front
Gray F E r825 5th
Gray F Mark (Ruby) chf clk U S Naval Supply Depot h3754 28th
Gray Geo A (Lila) carp h505 W Grape
Gray Geo W (Anna) carp h4669 39th
GRAY GORDON L (Frieda), Lawyer 235 Bway R416 and V-Pres Klicka Lumber Co, h1030 24th
Gray Harry A (Ella) h2309 5th
Gray Helen W Mrs clk S M Bingham Co r1346 C
Gray Henry H lab h3909 Logan av
Gray Herbt lab r739 2d
Gray Howard E (Margt) photog H A Deacon h1131 6th
Gray Inn Cafe (J W Herbert) 140 W Beech
Gray Isabel F h1830 Mission av
Gray Jas (Mary) h648 W Hawthorn
GRAY JAMES W (Narcissa), Dealer in Second Hand Stoves, Stove Repairing and Chimney Sweeping, 515 University av, Phone Hillcrest 1100, h2232 L, Phone Main 5674-W
Gray Jno A (Charlotte; Gray's Meat Market) h4209 Idaho
Gray Jno E USN r648 W Hawthorn
Gray Jno L carp r1401 J
Gray J C Mrs (Daylight Beauty Shop) 821 Pangiers M B
Gray J Henry r346 W Robinson av
Gray Leander R r4680 Del Monte av O B
Gray Margt h2309 5th
Gray Mary E (wid Chas) h4680 Del Monte av O B
Gray Mary J r1830 Mission av
Gray Matilda J (wid J R) r2830 B
Gray Minnie F adv solr S D Independent r231 Redmond
Gray Nellie Mrs r2669 San Marcos av
Gray Norman L lab h rear 1045 10th
Gray Omar G (Sarah) mgr City Lmbr & Wrecking Co h3132 Thorn
Gray Reuben V (Julia; Court Garage) h4539 North av
Gray Robt H (Kate) h3906 Falcon
Gray Robt M (Mildred) slsmn Motor Hdw & Equip Co h4294 47th
Gray Rosa (wid L D) h4143 41st
Gray Ruth clk r3653 Main
Gray Saml tmstr r337 F
Gray Tyndall (Florence) h2440 3d
Gray Wm H r3754 28th
Gray Wm H (Anna) slsmn h4049 49th
Gray Wm H jr clk r4049 49th
Gray's Meat Market (J A Gray) 2529 University av
GRAY'S POULTRY HOUSE (Benj E Gray), 627-631 Market and 3726 Main, Phones 34777 and National 301 (See right top lines and page 53)
Graybiel Adelaide h1203 23d
Graybiel Mary r1203 23d
Graydon Wm (Blanche) clk Am Ry Exp Co h317 W Ash
Grayson Alf E (Cora) h4530 Idaho
Grayson Chas D clk PO r3857 Central av
Grayson Frances maid 1319 5th
Grayson Jos C (Mary) USMC h3956 5th
Grayson Marjorie r4530 Idaho
Grayson Ralph E (Helen) auto mech h317 W Robinson av
Greach Nicholas R dancing tchr 1026 6th r1319 5th
Greaser Chas E (Mabel) meat ctr h3120 Collier av
Greaser Wm H carp r3120 Collier av
Greason Alex H agt Monroe Calculating Mach Co r1322 Granada av
Greason Alice M (wid A H) h1322 Granada av
Greason Jean vulc r1322 Granada av
Greason Lois sec Gordon L Eby r1322 Granada av
Greason Lowell D slsmn r1322 Granada
GREAT AMERICAN FIRE INSURANCE CO, Coleman Mortgage Co Agents, 214 C
GREAT NORTHERN LIFE INSURANCE CO OF CHICAGO, ILL, M G White and E A Marthens General Agents, 240-243 Spreckels Bldg, 121 Bway
Great Western Building Co F C Martin pres P S Packard v-pres W W Fell sec-treas 2800 University av
Greaves Cyril S (Ruth) bkpr h4741 Kensington dr
Greaves Jos E (Ipanniah) USN h4033 Arizona
Grebbien Henry W (Lena) pntr h3809 Florida
Greblin Alf r Lookout dr La Jolla
Gredig Valentine (Lillian) h1042 Hendricks av
Greear Betty L (wid J M) h3842 42d
Greear Glen hlpr De Luxe Bakery
Greear Helen C r3737 Van Dyke av

This City Directory is placed on file in various Directory Libraries maintained by the publishers throughout the United States.

This Trade Mark appears in directories of leading publishers

Your City Directory Should Be Trade Marked

YOUR CITY DIRECTORY IS STANDARDIZED
Be it Kalamazoo or Baraboo, information arrangement is uniform. Sixteen gauge wire is identically the same size in Boston or Bellingham, railroad tracks are the same width in Connecticut and California; shoe sizes are standard whether made in Brockton or Stockton, and so on, ad infinitum.

BOULEVARD EXPRESS, INC.
335 West G San Diego to Los Angeles Phone, Main 2347
BAGGAGE, HOUSEHOLD GOODS, ETC., TRANSFERRED
DAILY SERVICE "Authorized Motor Truck Carrier"

Greear Jas C (Olive) formn City Operating Dept h3737 Van Dyke av
Greear Lee baker De Luxe Bakery r Mission Beach
Greek Melvin (Mary) plstr h2219 Howard av
Greeley Frances C restr 956 2d r222 Bway
Greeley Jennie Mrs r San Diego Hotel
GREEN, See also Greene
Green Alice sec-cashr W F Ludington Co r2221 29th
Green Alice Mrs phone opr r2580 C
Green Alice A lndrs r1251 3d
Green Allison (Ruth) eng h4094 36th
Green Amelia Mrs fur rms 1251 3d
Green Arlington P (Bertha) ironwkr h2017 1st
Green Arth h2221 29th
Green Arth H h4639 Hamilton
Green Arth N cashr V Wankowski & Co h4550 Edgeware rd
Green Baxter D (Alberta) USN h2603 El Cajon av
Green Benj (Helen) h4232 St James pl
Green Beulah A sten County Sheriff r3029 Works av
Green Carrie Mrs r414 Redwood
Green Carrie H Mrs (City Hts Realty Co) r4160 Orange av
Green Cecil C r3817 32d
Green Chas clk Kent Funeral Home r4008 Fairmount av
Green Chas E (Jean) h7447 Cuvier La Jolla
Green Chas W r1334 1st
Green Clarence C (Edna) shoe shiner 850 4th h1020 Island av
Green Cordelia S tchr h rear 2731 University av
Green C G carmn S D Elec Ry Co
Green Dorothy W r3578 42d
Green Dragon Camp (Anna B Dugan) 1260 Prospect La Jolla
Green Edith M r1251 3d
Green Edith V r326 W Kalmia
Green Eliz r572 18th
Green Elmer clk Nason Sales Co
Green Emerson (Grace) slsmn G E Morrison h4234 45th
Green Emily H (wid L C) r3757 Park blvd
Green Ernest (Zora) h4065 43d
Green Esther r2368 2d
Green Evelyn L tchr Balboa Sch r572 18th
Green Fannie Mrs h1124 G
Green Frank r834 3d
Green Frank mstr mariner r715 Bway
Green Frank (Helen) trav slsmn h3070 Palm
Green Frank M jr (Victoria) inspr S D Elec Ry Co h3051 Ivy
Green Frank T (Mabel) electroplater 633 7th h572 18th
Green Fred E h353 18th
Green Frog The (C D Foster) soft drinks 661 5th
Green Geo A (Bertha) h3578 42d
Green Geo W (Zenobia) lab h2786 Newton av
Green Gertrude L Mrs r69 18th
Green Godfrey A r829 11th
Green Grace L r3578 42d
Green Guy A chauf r3578 42d
Green Harold M (Jennie) barber 1405 University av
Green Harold M r2570 2d
Green Harry B agt Northern Life Ins Co r145 Elm
Green Hattie E Mrs fur rms 1227 Market
Green Helen Mrs r2020 Kearney av
Green Jas jan r245 9th
Green Jennie r7806 Cuvier La Jolla
Green Jerome J h405 29th
Green Jno (Mary) lab h2525 J
Green Jno H (Eva) pntr h4521 Alabama
Green Jno L mailer S D Union and Tribune r572 18th
Green Jno W (Victoria) spl officer Santa Fe h1569 1st
Green Jos J (Marion) h1744 Cypress av
Green Jos M (Petra) lab h20 28th
Green Jos O lab h3172 L
Green Josiah S (Carrie) slsmn City Hts Realty Co h4160 Orange av
Green Laura A (wid W A) h3742 El Cajon
Green Leon (Vinnie) dockmn h1124 G
Green Lola Mrs h1765 Newton av
Green Louis Chauf h2221 Franklin av
Green Louis (Sadie) frt inspr Pioneer Truck Co h3061 Grape
Green Louise B Mrs elec supplies 947 E h1751 Union
Green Mary A with S M Bingham Co r621 C
Green Melvin A (Maude) chauf r4625 Florida
Green Michl lab r2525 J
Green Minnie L tchr Woodrow Wilson Jr High Sch h3867 Fairmount av
Green Naomi (Paulet Beauty Shop) r1555 8th
Green Nellie r3817 32d
Green O V r Golden West Hotel
Green Paul W clk PO r5452 Adams av
Green Peter (Osce) cook h336 West A
GREEN PHIL B (Edna; Shreve, Green & Shreve), Attorney-at-Law 416 Commonwealth Bldg, 524 B, h3792 31st
Green Preston C waiter r1144 Front
Green P D h2451 1st
Green Renhart F clk r1751 Union
Green Robt blksmth H G Fenton r Coronado
Green Robt H firmn Maryland Garage r2221 Franklin av
Green Robt V (Lillie) real est 4053 Wilson av
Green Robt W (Annie) restr h326 W Kalmia
Green Roy W (Ellen) tire bldr h2960 Logan av
Green Ruth C r3578 42d
Green Saml C (Laura) gro 1645 30th h1643 same
Green Saml P (Margie) gro 3795 California
Green Thos A h2169 National av

City, County, State, National, Trade
DIRECTORIES
R. L. POLK & CO.

Store Phone 3-4777
Feeding Depot, Main 7632
Evenings National 301
GRAY'S POULTRY HOUSE
B. E. and G. M. GRAY Proprietors
LIVE AND DRESSED POULTRY — WHOLESALE AND RETAIL
Agents for FAMOUS GERMS PRODUCTS, POULTRY SUPPLIES AND REMEDIES
627 Market Street Feeding Depot, 3726 Main Street San Diego, California

Green Victor J real est 1127 6th
Green Wallace lab r2003 Logan av
Green Wallace W (Frances) h2570 2d
Green Wm (Sarah) h1201 University av
Green Winnifred r3792 31st
Greenan Anne nurse r605 Nautilus La Jolla
Greenan Mary nurse h605 Nautilus La Jolla
Greenbaum Leo (Rose) whol produce 524 J h3431 Vermont
Greenbaum Millard (Mabel) slsmn Elec Supp Distr Co h421 Date
Greenbaum Rose Mrs h410 20th
Greenberg Homer h37 20th
Greenberg Jos furn 628 6th r942 24th
Greenberg Oscar B mgr Westn Junk Co r633 20th
Greenbrier Clarkson W shoe shiner 832 3d r743 7th
GREENE, See also Green
Greene Chas E (Carolyn; Greene & Fleming) h2250 Hickory
Greene Eliz D dftsmn F W Stevenson r Coronado
Greene Ella L tchr Evening High Sch r1751 University av
Greene Emma K Mrs h2222 F
Greene Frank A r4756 Marlborough dr
Greene Franklin W (Grace) asst frt agt Pac Steamship Co h3561 Texas
Greene Gayton B (Mattie) bkpr Simon Levi Co h3828 Herman av
Greene Harry E (Belle) cigars 624 Bway h3952 32d
Greene Isabel H (wid A H) h5054 Brighton av
Greene Jessie S clk r505 W Grape
Greene Jno F (Genevieve) h815 Ormond ct M B
Greene Jno V (Mary) asst surg US Public Health Service h3604 Granada av
Greene Maria G Mrs h505 W Grape
Greene Mary H h404 W Robinson av
Greene Mathilde M (wid J K) h4321 Hermosa way
GREENE MILDRED M MRS, Member County Board of Supervisors, h3236 University av
Greene Myrtle (wid A C) h2781 Logan av
Greene Preston slsmn Crane Co h3989 Texas
Greene & Fleming (C E Greene J W Fleming) autos 1605 5th
Greeness Maude I Mrs clk Holzwasser r1331 4th
Greenfield Frank G (Rayonette) clk Simon Levi Co h726 Ormond ct M B
Greenhaw Eliz A (wid Hosia) h4094 Center
Greenhaw Mary bkpr Salmons & Schaeffer r4094 Center
Greenidge Frank (Minnie) int decorator h3860 Chamoune av
Greenidge Hutson M jan r Golden West Hotel
Greening Lloyd r1064 4th
Greenland Benj J (Marie) h1654 Upas
Greenland Ruby M (wid H A) r4474 Georgia
Greenleaf Victor A (Clara) atty h4479 47th
Greenleaf Wm C (Berenice) chauf h1954 Irving av
Greenleaf Wm J clk Lee Tire & Rubber Co r1940 Harrison av
Greenleave W H r1317 1st
Greenlee Jas S r Golden West Hotel
Greenlund Benj J supt Holzwasser r1654 Upas
Greenman Albt S (Louise) lndymn h3976 Nile
Greenman Guy W (Louise; Greenman & Sons) h4239 Cleveland av
Greenman Harold G (Sigrid; Greenman & Sons) h3754 Reed av
Greenman Jno A (Lucille; Greenman & Sons) h1941 31st
Greenman & Sons (G W, J A and H G Greenman) whol prod 416 6th
Greenridge H M r Golden West Hotel
Greenwald Jno r723 8th
Grenwalt Theo auto pntr r417 27th
Greenwell Earl P (Daisy) USN h1324½ W Redwood
Greenwood Carrie V clk h1759 2d
Greenwood Cemetery Assn Wm Kettner pres J E Hasbrouck 1st v-pres R H Gunnis 2d v-pres G R Rogers sec R M Menery supt props Greenwood Memorial Park city office 964 5th R216
Greenwood Dorothy E clk Pac T & T Co r1407 Felton
Greenwood Edw (Alma) steward h241 17th
Greenwood Jas (Hannah) porter h5122 El Cajon av
Greenwood Memorial Park Greenwood Cemetery Assn props 40th and Imperial av
Greenwood Paul exec sec Federation of State Societies of San Diego Co h2840 University av
Greenwood Paul (Jessie; Paul Greenwood Co) h3727 Utah
Greenwood Paul Co (Paul Greenwood E W Dennstedt) real est 528 E
Greenwood Service Station (B P Grant) 4003 Imperial av
Greenwood Thos O steelwkr r4513 Georgia
Greenwood Winifred L (wid W W) h1407 Felton
Greer Alice M tchr r2972 1st
Greer Bert (Nellie) h4843 Niagara av O B
Greer Ebby C tchr S D High Sch r4904 41st
Greer Geo W lab r3717 Acacia
Greer Harry D (Blanche) printer h4075 44th
Greer Harry H lab r3717 Acacia
Greer Hazel M Mrs h4430 Oregon
Greer Henry T (Emma) chauf h4125 40th
Greer Jno F (Eliz) title officer Union Title Ins Co h3317 Monroe av
Greer Jno H r3317 Monroe av

Your City Directory — The Binnacle of Business
The seas of industry, while uncharted in many respects, are very definitely indicated in the modern "log" of business—the City Directory

In line with the economic trend to standardize all generally used products, THE ASSOCIATION OF NORTH AMERICAN DIRECTORY PUBLISHERS has decided to make, and is now making, all city directories published by Association members conform to certain standards in regard to make-up, compilation and classified business headings which will simplify and facilitate their use.

PULLMAN
Cafeteria
1240 FIFTH ST.
Everything JUST AS YOU LIKE IT at prices you like to pay

YOUR STANDARDIZED CITY DIRECTORY
provides a definite opportunity to emphasize, increase and insure your business.

Greer Jno W (Hannah) h3717 Acacia
Greer Josiah C h3661 Van Dyke av
Greer Mary A (wid W J) h2972 1st
Greer Mary E music tchr r3317 Monroe av
Greer Orville (Spencer) h3770 Pershing av
Greer Thos (Mary) h4904 35th
Greer Thos H (Lillian; Perfection Products Co) h1014 4th
Greer Vaughn H (Inez) wtchmkr J Jessop & Sons h4453 Campus av
Greer Walter mldr r828 G
Greeson Nathan (Olga) plstr h3728 Central av
Greever F N r2072 3d
Greever M V Mrs h2072 3d
Greff Clara B sten Norton Lilly & Co r1319 5th
Greff Julia h1719 Adams av
Greffoz Adelaide r1057 26th
Gregear Archie C (Mary) h3868 46th
Gregersen Wm J (Edna) mgr Hotel Chelsea h919 5th
Gregg B L electn Capitol Elec Co
Gregg Clara J bkpr S D Union & Tribune r140 W Thorn
Gregg Elwood L h rear 4626 Bancroft
Gregg Esta D (wid Wm) statistician Jones-Moore Paint House r854 24th
Gregg Ida M (wid Frank) r4069 Randolph
Gregg Kenneth L (Evelyn) h932 Oliver av P B
Gregg Leroy B (Mildred) USA h3979 Falcon
Gregg L C carp h rear 1244 University av
Gregg Richd C brklyr r1415 Fern
Gregg W Louis (Martha) carp h1327 G
Gregory Anne B (wid E M) h414 S 28th
Gregory Clyde D (Mary) h4516 North av
Gregory C R r Golden West Hotel
GREGORY ERNEST A (Alice) mgr Western Union Telegraph Co h3820 Texas
Gregory Ford (Noreen) r730 W Date
Gregory Fred G crmy wkr r840 Ash
Gregory J Clint (Anne) gro 541 25th
Gregory Lillian D Mrs writer h6347 Imperial av Encanto
Gregory Maria M (wid S C) r2115 Ft Stockton dr
Gregory Marietta M h4727 Brighton av O B
Gregory Robt M (Clara) eng h1840 Alta Mira pl
Gregory Robt R clk Muehleisen Co r YMCA
Gregory Roy S clk USN Supply Depot r2115 Ft Stockton dr
Gregory Serajian fruits 804 Union
Gregory Walter L (Alberta) h3104 Grape
Gregovich Andy h1559 1st
Gregovich Leo baker r827 4th
Gregovich Millie r1559 1st
Gregovich Nick V (Panama Lunch) r1559 1st
Gregovich Robt (Grand Central Coffee Shop)
Gregovich Rose cashr r1559 1st
Gregovich Steven V (Panama Lunch) r1122 Union
Greig Harry (Lena) boiler mkr h1154 12th
Greiner Geo M h4966 Coronado av O B
Grenawalt Edw W (Marcia) fruits 5017 Newport av O B h4955 Niagara av same
Grenfell Clarence B (Ethel) auto mech h3921 32d
Grenfell Richd M driver r4368 Georgia
Grenfell Rufus P (Vita) driver h4736 Voltaire av O B
Grenier Armidos (Anna) USN h1200 17th
Grenner Matilda Mrs r843 13th
Grenols Chas M (Jessie) violin mkr 1742 Logan av
Grenzebach Fred A (Nettie) restr 1021 Prospect La Jolla
Grepo Antonio (Mary) auto mech h1455 Island av
Grepo Paul driver r1455 Island av
Gressler Annie Mrs h1227 B
Gressler Herbt E (Leola) slsmn U S Rubber Co h5491 El Cajon av
Gretton Alta B music tchr r1802 Polk
Gretton Ethelyn R r1802 Polk
Gretton Mary V Mrs h1802 Polk
Grevels Eliz (wid Bruno) r4701 Santa Monica av O B
GREY See also Gray
Grey Chas r1231 11th
Grey Earl carp h3540 41st
Grey Edgar r1730 30th
Grey Ellen Mrs r454 17th
Grey Geo H (Harriette) phys 964 5th R400 h1730 30th
Grey Geo S (Clara) h3922 Iowa
Grey Harold C acct P M Dairy Co r4263 Copeland av
Grey Harold F r3795 Granada av
Grey Ida r1567 3d
Grey Lena B (wid E W) smstrs h4263 Copeland av
Grey Margt L Mrs r3795 Granada av
Grey Stuart r3922 Iowa
Greylock Apartments 2150 1st
Grice Clara nurse r324 Playa Del Norte La Jolla
Grice Edwd (Frances) cook h17 S 30th
Grice Wm L (Adeline) slsmn Union Oil Co h2904 Meade av
Gridley Fred R (Della) h145 Elm
Gridley Harriet V (wid C V) h2260 Front
Gridley Hattie D (wid W D) h2019 Soledad av La Jolla
Gridley Winifred attdt La Jolla Public Library r2019 Soledad av La Jolla
Griener Geo waiter r1229 8th
Grier John E (Amy) carp h4191 Swift av
Grier W W (May) USN r7831 Eads La Jolla
Griesemer Fred E (Daisy) cashr Globe G & M Co h4912 35th
Griest Raymond H (Margt) dist plant chf Pac T & T Co h4636 Alabama
Griff Geo r506 5th
Griffee Bert lab r7611 Eads La Jolla
Griffen Dick chauf r237 West F

YOUR CITY DIRECTORY IS STANDARDIZED
Be it Kalamazoo or Baraboo, information arrangement is uniform... Sixteen gauge wire is identically the same size in Boston or Bellingham, railroad tracks are the same width in Connecticut and California, shoe sizes are standard whether made in Brockton or Stockton, and so on, ad infinitum.

The William Kettner Co.
GENERAL INSURANCE
LICENSED REALTY BROKERS
PHONE MAIN 0187
333-334-335 SPRECKELS BLDG.

Griffen Harry bkpr r5160 Lymer dr
Griffen Truman (Wealthy) h7531½ Girard av La Jolla
Griffer Wm V (Edith) real est h4059 43d
Griffin Abr B (Ada) h3733 6th
Griffin Agnes Mrs sten U S Grant Auto Equipment Co r3927 Bancroft
Griffin Alex (Ada) h2915 Palm
Griffin Anna r3924½ Georgia
Griffin Cecelia sten Ralph Hamlin r655 21st
Griffin Chas C (Clara) pntr h3596 37th
Griffin Clara M Mrs sec J E Clark r3596 37th
Griffin Colin O (Vashti; Good Luck Realty Co) h2832 Beech
Griffin Dorothy sten Newman & Newman r1570 8th
Griffin Felix (Sarah) r1718 Hornblend av P B
Griffin Fred lab h2611 Logan av
Griffin Geo W (Mae) USN h3651 Landis
Griffin Howard lab r4062 Mississippi
Griffin H C bgemn Santa Fe r2832 Beech
Griffin H E r1066 Robinson av
Griffin Jas H barber 615 3d r2850 Clay
Griffin Jas H jr (Leeana) barber h2850 Clay
Griffin Jas M (Pauline) lab h1146 A
Griffin Jas S (Emma) tchr h4084 48th
Griffin Jessie B Mrs h655 21st
Griffin Jno (Harriette) h4110 Park blvd
Griffin Jno chauf h555 19th
Griffin John A slsmn Moreland Sales Corp r3927 Bancroft
Griffin Laura choc dipper h1373 C
Griffin Lloyd B (Evelyn) clk h2316 E
Griffin Lloyd E (Odille) justice of the peace S D township No 1 h1332 Bush
Griffin Mae clk r3651 Landis
Griffin May Mrs sten h3596 37th
Griffin Merle H r3596 37th
Griffin Michl E clk Am Ry Exp Co r National City
Griffin Milton (Mabel) r4110 Park blvd
Griffin Oscar A (Laurel Pharmacy) and 2475 5th h519 Laurel
Griffin Pauline L Mrs phone opr r1146 A
Griffin Percy B slsmn r3733 6th
Griffin Richd H (Frances) boatbldr 3620 Main
Griffin Richd J auto mech r237 West F
Griffin Ursulus (Lillian) h3584 Bancroft
Griffin Vashti Mrs (Good Luck Realty Co) r2832 Beech
Griffin Wm H (Margt) gro h3765 Fairmount av
Griffin Wm J (Winnie) candy mkr h4237 45th
Griffing Louis L (Marian) chauf h2035 Woolman av
Griffith Addie (wid Timothy) mlnr h3930 5th
Griffith Arth C (Blanche) h5002 Adams
Griffith A L (Christine) h3134 Dale
Griffith Babbus B (Eliz) miner h4654 Pescadero av O B
Griffith Chas O (Margt) h707 25th
Griffith Danl K plstr contr r1229 8th
Griffith Danl M (Mary; Hotel Keystone) h943 10th
Griffith Dewitt W (Abbie) garage 2231 4th h5006 Adams av
Griffith Forest D (Glenna) pntr r3274 Imperial av
Griffith Frank (Amo) h4585 Arizona
Griffith Frank S lab r1251 9th
Griffith Fred W (Ada) auto mech h906 11th
Griffith Harrison A (Mary) h344 17th
Griffith Henry lab r1280 12th
Griffith Homer O (Marie) h4777 Morena blvd
Griffith Jean M r707 25th
Griffith Jesse E (Loraine) plstr h4172 44th
Griffith Jno C r1569 Union
Griffith Jno F (Maude) pntr h3274 Imperial av
Griffith Jno N D (Bertha) sec S D Realty Board h3611 Pershing av
Griffith Jno S real est 943 10th
Griffith Jno W (Florence) landscape gdnr h4236 37th
Griffith Llewellyn B agt Natl Life & Accident Ins Co r967 13th
Griffith Lou M Mrs h283 N 35th
Griffith Mary S music tchr r3743 Front
Griffith Palmer slsmn r967 13th
Griffith Richd A h3439 Pershing av
Griffith Roy E (Thelma) chauf h2639½ National av
Griffith Saml M (Jennie) h3540 Madison
Griffith Theron P (Kate) clk h4179 Ibis
Griffith Wm (Ella) USN h1028 S 28th
Griffith Wm R (Ellen) USN h1854 1st
Griffiths Albt L (Christine) real est 954 8th h3134 Dale
Griffiths Ellen clk W F Taylor r1319 5th
Griffiths Etta L (wid Silas) h4139 Menlo
Griffiths Evan J (Myrtle; Home Drug Store) h3629 Pershing av
Griffiths Foster L (Helen) mgr Radium Ore Revigator Co h1340 W Pennsylvania av
Griffiths Fredk h3769 Goldfinch
Griffiths Helen r1319 5th
Griffiths Jno A (Mina) clk Ideal Grocers h305 18th
Griffiths Jno H (Myrtle) shoe repr 119 W Washington h3746 Fairmount av
Griffiths Kath A (wid G A) h621 Robinson av
Griffiths Mary F Mrs h510 Quince
Griffiths Oscar L (Lorene) trav slsmn h3324 Felton
Griffiths Robt C (Mabel) police h3354 32d
Griffits Molly Mrs h2849 India
Griffon W H r1317 1st
Griffus Howard C lab r4062 Mississippi
Griffus Robt C (Comanche) gdnr h4062 Mississippi
Griggs Arth L (Lillian) prsmn h3575 Boston av
Griggs Everett P (Maude) real est 403 University av h1222 Lincoln av
Griggs Fred (Della) h757 11th

DR. H. FOX ROLLER, D. C.
BODY CORRECTION MEANS HEALTH
Our treatment is in line with nature's way of caring for the body
Phone Main 2493
713-715 Bancroft Bldg., First and Broadway
Res. Phone 3-4872

DIRECTORY LIBRARIES
We have on file in our Directory Library which we maintain in the rooms of the San Diego Merchants Association copies of Directories of the principal cities of the United States. These are for your convenience
R. L. POLK & CO.

YOUR CITY DIRECTORY SHOULD BE TRADE MARKED

Contact is the basis of civilization. By our contacts with others our ideas are broadened and fertilized. The interchange of ideas and ideals, made possible by association contacts, are the greatest factor in the refinement of a service or a product. They help that service or product attain a high degree of perfection. This is the office performed by the ASSOCIATION OF NORTH AMERICAN DIRECTORY PUBLISHERS.

RAYMUND V. MORRIS, INC.
HUDSON and ESSEX
1531 BROADWAY PHONE MAIN 6161

Griggs Harry (Hazel) slsmn R B Ward & Co h1047 University av
Griggs Jas S (Mary) h1628 Lincoln av
Griggs Jno R printer r3575 Boston av
Griggs Mary Mrs r4577 Felton
Griggs Millard F (Zora) h3780 Ibis
Griggs Thelma A r1222 Lincoln av
Griggs Wayne r1222 Lincoln av
Grigor Ethelwynne (wid W W) h7703 Girard av La Jolla
Grigsby Albt E office mgr Klicka Lmbr Co r3135 Herman av
Grigsby Gretchen E slsldy Ballard & Brockett Co r4075 Georgia
Grigsby H Arth (Harriet) lab h3769 6th
Grigsby Jos K clk Santa Fe r4445 39th
Grigsby Octavia P h3678 44th
Grigsby S L slsmn J P Mills Organization r3202 3d
Grijalva Amanda lndywkr r1332 K
Grijalva Aug D (Mayme) restr 1519 30th h1637 same
Grijalva Ellis tile wkr r rear 2718 Boston av
Grijalva Frances Mrs h rear 2718 Boston av
Grijalva Peter F millhd r2628 Main
Grim C H r YMCA
Grim Frank (Bertha; Equity Bldg & Realty Co) h4380 Hamilton av
Grimes B r Golden West Hotel
Grimes Clinton C (Lillian) r4796 Muir av O B
Grimes Ellen R (wid W C) r3776 Pioneer pl
Grimes Herman (Stella) cook h812 Sigsbee
Grimes Jack E (Ella) auto mech h1242 State
Grimes Jackson D (Edna) vulc h351 S 38th
Grimes Jos N (Myrtle) USN h4867 Del Monte av O B
Grimes Marion R (Ruth) pntr 1116 Prospect La Jolla
Grimley Peter J (Nora) pntr h3285 J
Grimm Chas slsmn Frank Reinemund r Golden West Hotel
Grimm Matilda r7853 Ivanhoe av La Jolla
Grimm Sophia h7853 Ivanhoe av La Jolla
Grimme Harry firemn City Fire Dept h1243 9th
Grimmer Oscar R (Alvie) sausage mkr h4240 Ingulf P B
Grimsley Bessie M r4075 4th
Grimsley Sylvan L (Bessie) carp h4075 4th
Grindl Anton (Sophia) h2905 India
Grindlay Harry M (Annie) mgr Point Loma Golf Club h3044 Zola Point Loma
Grinell Ida M (wid H S) h2102 G
Griner Geo waiter r1229 8th
Grinnell Wm r Golden West Hotel
Grinstead Wm poultrymn Gray's Poultry House r1311 Market
Grippen Emily (wid D G) h3778 40th
Grippen Malon G (wid C A) r3778 40th
Gripper Edw D (Ella) r3635 Kite
Grise Chas W (Lenora) slsmn L H Francisco h237 W Brookes av
Grise Edna nurse r1468 1st
Grisetti Cath (wid Hess) h1614 Cypress
Grisetti Cecil (Amber) auto pntr 4715 University av h3869 47th
Grisetti Daisy E smstrs r1614 Cypress av
Grisham Frank B watchmn Star & Crescent Oil Co r National City
Grist Marjorie G Mrs tchr Roosevelt Jr High Sch r1533 8th
Grist Wm H (Marjorie) with Strauss Corp h1533 8th
Griswold Apartments 4005 Goldfinch
Griswold E E r1501 5th
Griswold Fred A (Mary; Cal Lumber Co) h4046 Goldfinch
Griswold Geo N (Mae) Avenue Pharmacy) h4736 Felton
Griswold Herbt L (Myrtle) slsmn Davies-Overland Co h3212 Bancroft
Griswold John S (Thelma) h4420 Louisiana
Griswold Olive B (wid P D) h4011 Goldfinch
Gritman Mary Mrs r4095 Highland av
Grivel Emily H reporter Evening Tribune r1331 4th
Grizzle Edw J (Ella) barber 3868 5th h4215 Wilson
Grizzle Harold W (De Lila) piano fnshr h3242 Mountain View dr
Grizzle Thos A (Luella) barber h530 Fergus Encanto
Grizzle Wayne clk r4215 Wilson av
Groat Jas E (Jessie) h3962 Harney
Grob Wm E (Cora) gro 4201 30th h4209 same
Grobe Lucille D r3685 Van Dyke av
Grobecker Stanley V appr r4661 Texas
Grobecker Stanley W (Ethel) cond S D Elec Ry Co h4661 Louisiana
Groene Eug E (Alice) clk h3731 Meade
Groenewold Jno F (Bena) h1349 4th
Groenewold Palmer S D Electric Garage r1349 4th
Groff Geo W lab r506 5th
Groff Lida R h2458 Whitman
Grogan Allen E bkpr r3443 Ray
Grogan Anna tchr Memorial Jr High Sch r4553 Campus av
Grogan Mabel nurse h4057 Brant
Grogan Wm A (Rose) formn Santa Fe h3443 Ray
Groh Frank h3835 32d
Groh Geo R (Blanche) USN h3820 Granada av
Groh Josephine r3835 32d
Grohs Matthew (Theresa; Imperial Upholstering Co) h640 W Beech
Grome Rasmus chiro 521 A R218 r YMCA
Gronaw Wm clk Klicka Lmbr Co r4012 48th
Gronbech Hans P r3328 Denver P B
Gronburg A Fred (Albertine; Artemisia Book Shop) h4623 Niagara av O B

Contact Is the Basis of Civilization

By our contacts with others our ideas are broadened and fertilized. Your business, too, will react to the benefits to be derived from contacts made through the medium of your City Directory.

SCHUMANN-HEINK & CO.
"AN INVESTMENT HOUSE OF COMPLETE SERVICE"
4TH FLOOR COMMONWEALTH BLDG. PHONE MAIN 7137

Grondenberg Chas H (Stella) inv 121 Bway R458 h3604 4th
Grooch Ella B (wid W S) h3760 7th
Grooch Eva M r3760 7th
Groombridge Ernest A shopmn C R McCormick Lmbr Co r Chula Vista
Grooms R Gail sten Southlands Corp r YWCA
Gropes Clarence C (Amy) uphol 4684 El Cajon av h4288 4th
Gross Cath (wid Richd) h215 26th
Gross Edwin (Bertha) lab h105 S 32d
Gross Hadley W (Mary) barber 920 4th h102 W Grape
Gross Jno h3343 India
Gross J W lab r3950 Normal
Gross Louise Mrs h312 18th
Gross Morris H msngr First Natl Bk r rear 4021 Falcon
Gross Robt E (Edna) h1935 Diamond av P B
Gross Wallace auto mech r3343½ India
Gross Walter carp r3950 Normal
Gross Wm B office 920 8th r943 10th
Grosse Alfd A (Mary) formn City Operating Dept h1512 33d
Grosse Geo E driver Union Ice Co r La Mesa
Grossett Ebenezer (Jessie) h1220 Cypress av
Grossman Eug (Minnie) gro 4127 Monroe
Grossman Harry C (Ella) dental labtry 520 E R411 h3105 Ash
Grossman Jos sport editor S D Sun r1769 Neale
Grossman J r423 West F
Grossmayer Clara r1770 Ft Stockton dr
Grossmayer Dolce music tchr 1770 Ft Stockton dr
Grossmayer Geo h1770 Ft Stockton dr
Grossmayer Rachel r1770 Ft Stockton dr
Grossmont Park Co Ed Fletcher pres real est 920 8th
Grosso Edw meat ctr r1413 F
Grotzer Henry h1642 1st
Grove Cecil B (Maude) cement wkr h3216 Island av
Grove Geo T (Kate) slsmn Munger Lndy h728 Windemere ct M B
Grove Harry A (Eva) USN 4295 Ibis
Grove Kate L (wid J W) r3003 32d
Grove Mary nurse r728 Windemere ct M B
Grove Ruth tchr r728 Windemere ct M B
Grove Steph r716 F
Grove Wm C (Frances) trav slsmn h726 Pidgeon Encanto
Grover Clarence M (Fanny) clk h3023 30th
Groves Fred B (Eva) collr H L Benbough h830 17th
Groves Virginia r2952 Fir
Grow Chas chauf r2836 Logan av
Grow Edw R (Fannie) clk h2836 Logan
Grow Hannah E (wid D W) r3965 California
Grow Jos S r2836 Logan av
Growers Marketing Co (Sol Hillkowitz) whol produce 355 6th
Grows Jno N (Eliz) mach h3276 Cottonwood
Grubbs Margt S r2257 Froude O B
Grubbs Sara E h2257 Froude O B
Grube Edw C (May) gas sta 5045 Imperial av h5055 same
Grube Emma (wid C H) h3603 Florida
Grube Henry P (Grace) clk S D Union & Tribune h730 W Washington
Grube Walter slsmn L R Brown r La Mesa
Grubel Sarah E Mrs h4150 44th
Gruben Mildred Mrs r1466 4th
Gruber Aug A (Emelie) sign pntr h3954 Idaho
Gruber Francis J (Eliz) mgr Art Hotel & Apts h1247 Columbia
Gruebele Jno G (Louise) depy county clk h1167 11th
Gruel Chas E (Katie) h3262 Menlo av
Gruell Betsey R (wid Calvin) h4049 Normal
Gruetter Geo W (Ida) h2911 Thorn
Gruetter Wm F (Anna) h3336 29th
Grumm Ewald A (Anne) mgr G Brashears & Co h3721 Granada av
Grummel Bernard L (Ida; R & G Wholesale Co) h3064 Granada av
Grumsen Virgil C (Lillian) office mgr Armour & Co h3966 Albatross
Grundman Emma tailor r1641 10th
Grundstrom Albt (Elva) slsmn Shell Oil Co h4657 31st
Grundstrom Caroline E (wid G P) h2954 L
Grundstrom Oscar E (Edith) shtmtlwkr h1420 Dale
Gruner Oscar H (Emilie) h3610 Cherokee
Grunhut Lillian Mrs r302 Thorn
Grunhut Wm J electn r302 Thorn
Grusel Chas L (Bertha) br mgr Safeway Stores h4265 Boundary
Grusendorf John (Delia) h4104 35th
Gschwind Clifford L (Helen) USN h828 Johnson
Guadagnini Adele (wid Enrico) h1005 26th
Guadalupe Cano lab h3866 Boston av
Guadalupe Colonia r229 West G
Guadalupe J Martin (Ura) h1416 F
Guaderrama Abelino (Rafaela) h3754 Ray
Guarantee Cleaners (Eric Gustavson) 2581 University av
Guarantee Fund Life Assn Liftchild & Tyler dist mgrs 948 3d R308
Guarracino Salvatore (Mary) gro 122 16th h2166 Woolman av
Guasti Frank J (Melvina) mgr Stahel-Dohrmann Co h3409 Freeman Loma Portal
Guatelli Leona B (wid Frank) h3525 4th
Guatelli Leonora with Ferris & Ferris r646 11th
Guatelli Mary M (wid Anton) h646 11th
Guay Louis J (Mary) meat ctr h4126 Kansas
Gudelj Jno cook r227 B
Gudzell Edith B (wid Wm) r1272 11th

This City Directory is placed on file in various Directory Libraries maintained by the publishers throughout the United States.

In line with the economic trend to standardize all generally used products, THE ASSOCIATION OF NORTH AMERICAN DIRECTORY PUBLISHERS has decided to make, and is now making, all city directories published by Association members conform to certain standards in regard to make-up, compilation and classified business headings which will simplify and facilitate their use.

RICHARD E. SEOL COMPANY
DRAPERIES
Upholstering
Painting
ORIENTAL RUGS
Wall Paper
INTERIOR Decorators
PHONE 3-4604
1303 FIFTH

Your City Directory Has History Behind It
From Human Voice to Printed Word
This trademark appears in directories of leading publishers

Gue Alice r314 Playa Del Norte La Jolla
Gue Belle W Mrs writer h4804 Del Mar av O B
Gue Gladys r3315 32d
Gue Stanley M (Jessie) depy comnr State Bureau of Labor Statistics h3970 Arizona
Guelke Fredk A (Anna) USN h4641 31st
Guenrich Anna E nurse r1360 9th
Guenrich Regina clk r1360 9th
Guenther Audrey O Mrs nurse r4178 Wightman
Guenther Fred J (Lorena) eng h434 18th
Guenther Herman (Anna) lab h1474 G
Guerker Fred H (Emma) chauf h244 19th
Guerne Helen waiter r622 11th
Guernsey Jefferson M (Carrie) real est 4478 Utah
Guerra Jos (Ruby) lab h3250 L
Guerra Manuel (Emelia) musician h3983 Normal
Guerrello Julius (Rosalio) lab h3247 Birch
Guerrello Pedro (Maria) lab h3236 Birch
Guesswein Anton J (Kath) h1898 Sunset blvd
Guest Harriet A Mrs gro 1469 India h4148 Woolman av
Guest Jas W clk r4148 Woolman av
Guglielmetti Siro M (Margt) checker h4809 Felton
Gugolz Anna H r639 E
Guidi Louis (Mary) fishermn h1837 India
Guido Prantil lab r2814 University av
Guidry Wm W clk O C Morningstar r226 B
Guilford Jno A (Ida) h3224 Freeman Loma Portal
Guilford Luella r3224 Freeman Loma Portal
Guilkey Clarence M (Helen) USN h1451 State
Guinn Thos J (Theresa) clk Park Hotel r3359 5th
Guinn Thos R (Louise) electn h1786½ Logan av
Guion Maurice F (Leonor) jan h4236 Cleveland av
Guisti B A waiter r715 Bway
Guldager Carl G (Gladys) clk h3842 44th
Guldberg J G r611 5th
Gulick Leslie E slsmn J F McKnight h3428 29th
Gulio Anthony (Esther) chauf h3226 Newton av
Gulinson Albt M carmn S D Elec Ry Co
Gullickson Wm (Emma) apts 1440 6th
Gully Ruth r4438 39th
Gulley Thos F (Emma) h4438 39th
Gumaer Chas H (Adah) phys h4602 Marlborough dr
Gumaer Geo D bkpr R V Morris & Co r Coronado
Gumm Emmet F (Anna) USN h3718 31st
Gumm Mary M clk S D Hdw Co r1636 2d
Gummow Fred R (Ethel) bldg contr h4256 33d
Gump Eliz Mrs r630 W Washington
Gump Walter B (Flora) slsmn A H Morton h630 W Washington
Gunason Wm E (Mabel) h3341 3d
Gunder Clara slsldy Real Silk Hosiery Mills r1031 University av
Gunder Harry R sec Neptune Sea Food Co h4588 Park blvd
Gundlach Carl E (Anna) h435 68th Encanto
Gundred Walter H (Elsie) plstr h3079 Redwood
Gundry Leonard F (Alda) eng r4065 Alabama
Gundry Max J r3130 Colton av
Gunion Geo M (Mary) lab h4062 Vermont
Gunion Thobran lab h3167 Clay av
Gunn Apartments 855-857 11th
Gunn Chester (Eliz) h1810 Montecito way
Gunn Edw clk h3718 Florida
Gunn E N (Broadway Hotel) h222 Bway
Gunn Fred J (Ruth) with Marston Co h3712 Florida
Gunn Geo R (Mary) car clnr h401 S 36th
Gunn Jos h319 Island av
Gunn Julia M Mrs h4140 Ohio
Gunn Marion lndywkr r401 S 36th
Gunn Robt P (Ruby) chauf r2520 G
Gunnell Harriett S (wid Geo) matron S D Co Hosp
Gunner Agnes M h4866 Felton
Gunner Emily r4866 Felton
Gunnerson Jno bldg contr 3119 31st
Gunnerson Jno A (Elaine) wtchmn h2003 Logan av
Gunning Richd C (Agnes) h3218 3d
Gunnis Russell H (Lila) asst cashr First Natl Bk h3146 1st
Gunsallus Jno (Julia) teller First Natl Bk h2101 29th
Gunsaulus Alice A Mrs (The Little Shop) h1152 Prospect La Jolla
Gunsaulus Jno W (Sarah) h4070 Jackdaw
Gunsing Peter A baker r4607 31st
Gunsley Elmina (wid Jno) r1725 Logan
Gunsley Elwyn lab r1725 Logan av
Gunther Anna M lndywkr r1474 G
Gunther Henry (Sixth Street Bath House) r ft of 6th
Gunther Ida (wid J B) h4039 37th
Gunther Louise r4524 Cleveland av
Gurdon Frank J auto mech r936 State
Gurley Chas S (Cora) asst dept mgr Klauber Wangenheim Co h1136 Bush
Gurling Chas R (May) chauf h1165 19th
Gurling Martin H (Amy) h rear 845 19th
Gurney Alice Mrs r3056 B
Gurney Emily L Mrs r3343 Granada av
Gurney Harry L (Henrietta) h3343 Granada av
Gurney Laura G (wid Thos) h2214 5th
Gurney Richd H (Lena) clk r3343 Granada av
Gurrad Helen L clk Marston Co r1236 Essex
Gurrad Mary E (wid J L) h1236 Essex

DIRECTORIES
City, County or State—Invaluable for Mailing Lists
San Diego Directory Co., 826 3rd

Los Angeles
San Francisco
WM. R. STAATS CO.
ESTABLISHED 1887
Pasadena
San Diego
GOVERNMENT, MUNICIPAL and CORPORATION BONDS
410 UNION BUILDING
PHONE 3-4209

Gurrad Paul B (Edith) slsmn h2088 Harrison av
Gurwell Amelia M Mrs h2952 Fir
Gurwell C A solr J P Mills Organization r818 A
Gurwell Martin (Angeline) h3112 30th
Gurwell Salathiel h3024 Olive
Guscenhoven Marjorie h4717 33d
Gusman Michl lab 1761 Logan av
Gusman Patricia h512 17th
Gusman Paulo r512 17th
Gustafson Albt W with Marston Co r National City
Gustafson Anna N (wid C A; Gustafson Auto Top Shop) h3128 Juniper
Gustafson Auto Top Shop (Mrs A N Gustafson) 217 B
Gustafson Chas E (Mabel) plstr h368 Milbrae
Gustafson C Earl mgr Gustafson Auto Top Shop r3128 Juniper
Gustafson David E clk Safeway Stores r1632 Union
Gustafson Eric (Edith; Guarantee Clnrs) h2744 Felton
Gustafson Eug compositor r4438 52d
Gustafson Frank A (Hilda) shoe repr 3879 5th h1230 Johnson av
Gustafson Helen r2966 Kalmia
Gustafson Julian baker r1170 22d
Gustafson Robt C (Freda) carp h2966 Kalmia
Gustin Mathilda E (wid Nelson) r3753 Granada av
Gusto Michl (Constance) lab h3311 Market
Gustopus J r726 5th
Gusweiler Louise r4301 Hawk
Gusweiler Richd F (Nina) h4301 Hawk
Gutches Chas H (Ida) h2700 A
Gute Frank T (Goldie) firemn S D F D h4429 Utah
Gutharz Oscar carmn S D Elec Ry Co
Guthridge Chas R clk S O Co r890 Prospect La Jolla
Guthridge Cyril R slsmn r7760 Herschel av La Jolla
Guthrie Basil (Lista) supt Elec Supp Distr Co h326 Douglass
Guthrie Edwin (Ruth) h3753 Pioneer pl
Guthrie Grant (Belle) sec-treas Elec Supplies Distributing Co h303 W Hawthorn
Guthrie Homer R clk Mrs H N Wagstaff r4294 Taylor
Guthrie Jno (Eliz) carp h4568 Idaho
Guthrie Lulu G (wid W J) r4642 Idaho
Guthrie Victor USN r4809 Felton
Gutierrez Carmel h1430 K
Gutierrez Jno (Marie) lab h1024 Sigsbee
Gutierrez Jose M (Aurelia) lab h3120 Whitman
Gutierrez Manuel (Adela) carp h1818 Kearney av
Gutierrez Thos lab h1746 National av
Gutridge Beryl P slsmn Lewis Shoe Co r4431 Highland av
Gutridge Ferdinand H clk Crane Co r2247 Brant
Gutridge Robt E (Hattie) gdnr h3609 Alexia pl
Gutshall Felix C (Eliz) mgr Pabco Paint Store h4514 Kansas av
Gutteron Clara Mrs sten Bunnell Photo Shop r2004 C
Gutteron R J inspr S D Elec Ry Co
Gutzeit Edw millmn r255 Bancroft
Guy A Ellsworth (Belle) r4424 Campus
Guy Delbert P (Manita) printer Evening Tribune h1431 Meade av
Guy Howard L (Edith) carrier PO h3722 40th
Guy Isaac J C r4424 Campus av
Guyer Byron C (Helen) clk h4051 38th
Guyet Emil (Elva) USN h4852 33d
Guyette Clara P sten Bertelson & Groves Co r2661 L
Guyette Mae (wid W E) office sec Garretson Inv Co h2661 L
Guyette Verna usher r2661 L
Guyette Wallace A (Irma) motorcycle mech h2663 L
Guymon Edw T (Frances) h2055 Sunset blvd
Guymon Edw T jr (Ernestine) r2055 Sunset blvd
Guyot Lillian H clk Holzwasser r902 19th
Guyot Paul A (Lillian) depy County Sealer of Weights and Measures h902 19th
Guyot Thelma r2463 Pamo av
Guyton Susie E (wid C T) r2705 Madison
Guzman Jno (Martha) cement contr h1902 Irving av
Guzzo Richd E (Florence) br mgr Hellers h4027 Mississippi
Guzzo Victor R clk Hamiltons r4027 Mississippi
Gwartney Amanda M r4184 Randolph
Gwynne David r926 3d
Gwynne Thos jr clk r129 E Cedar
Gwynne Thos G (Bertha) copy rdr S D Union h129 Cedar
Gwynne Thos N r129 Cedar
Gyllstrom Lura S (wid Paul) clk US Forest Service h3142 1st
Gymer Geo G (Cath) h1240 10th
Gyon Harry lab h3983 Dalbergia
Gyrot Lowell r1312 Front

H

H-H JUNK CO, (Geo W Hamilton Allen E Humphrey), We Buy Old Cars, Old Rubber, Junk or Anything, 554 8th, Phone Main 1804, and 3257 Main
H & R Grocery J R Steckler mgr 1006 Prospect La Jolla
Haack Jno C carp r4328 McClintock
Haack Robt W (Cecil) carp h4328 McClintock
Haaf Anna C slsldy Kemp-Campbell Co r3970 Landis
Haag Grace C Mrs tchr Florence Sch r3968 Georgia
Haag Roy R (Grace) tchr S D High Sch h3968 Georgia

WE CAN FURNISH YOU ANY DIRECTORY IN THE WORLD
R. L. POLK & CO., DIRECTORY SALES DEPT.

DIRECTORY LIBRARIES
We have on file in our Directory Library which we maintain in the rooms of the San Diego Merchants Association copies of Directories of the principal cities of the United States. These are for your convenience
R. L. POLK & CO.

NOTICE TO ATTORNEYS

The publishers of this directory maintain for the benefit of attorneys and others interested, a research department for the searching of city and other directories for lost persons or defendants in court actions.

Los Angeles
San Francisco
Oakland

HUNTER, DULIN & CO.

Pasadena
Santa Monica
Hollywood

GOVERNMENT, MUNICIPAL AND CORPORATION BONDS

Fourth Floor, First National Bank Building — Phone Main 5586

Haas Amy B (wid H F) h3145 J
Haas Calvin W D (Josephine) slsmn Lion Clo Co. h3676 Pershing av
Haas Earl J (Mabel) billiards 3339 Adams av h4730 Muir O B
Haas Edw F slsmn r3561 Texas
Haas Eliz (wid Jno) r3561 Texas
Haas Ernest A carp r3145 J
Haas Henry lab h3302 Logan av
Haas Jas roofer r3565 Dalbergia
Haas Jno lab S D Co Hosp
Haas Reuben C (Genevieve) carp h1215 Ft Stockton dr
Haase M C dentist 3916 5th
Haass Mildred Mrs r3962 Mississippi
Habacher Mary Mrs r4127 Bachman pl
Habel Chas A barber A F Alexander r133 W Bway
Haberkost Alvina bkpr Arnold Realty Co r3655 Pershing av
Haberkost Caroline (wid Aug) h3655 Pershing av
Haberkost Emily r3655 Pershing av
Haberman Carl driver r3950 Normal
Haborkorn Jno (Gretchen) carp h47 18th
Hache Carl plstr r3791 Filbert av
Hache Jno (Annie) lab h508 17th
Hack Lawrence attdt Naval Hospital
Hackamack Chas W (Grace) h3516 Wightman
Hacker Fredk (Henrietta) fishermn h4674 Bancroft
Hackett Arvilla L (wid Thos) h4637 Campus av
Hackett Cyrena E (wid J R) h4976 34th
Hackett Henry Y inspr US Immigration Service h73 17th
Hackett Jennie Mrs clk R A Marsh h421 9th
Hackett Leslie D with Marston Co r421 9th
Hackett Michl J (Pansy) slsmn h2217 L
Hackett Otis (Alma) slsmn h3920 5th
Hackett Pansy Mrs cook E V Lovell r2217 L
Hackett Wm J (Mary) elev opr h3224 K
Hackley Augustine N barber Lily Minor r515 9th
Hackney Barton C chainmkr Union Title Ins Co r1530 Island av
Hackney H L waiter G & G Dairy Lunch r Lemon Grove
Hackney M L Mrs seam Holzwasser r1530 Island av
Hackney Newton (Eliz) h4614 33d
Hackney Robt H (Hattie) slsmn h3667 Curlew
Hackshaw Jno (Cora) gro 2729 Grand av P B
Hackshaw Leona Mrs 326 San Fernando La Playa
Hackworth Stephen (Mary) r7436 Fay La Jolla
Hadas Helen (wid Emil) r2004 Monroe av
Hadden Elmer H (Margt) barber r2088 Julian
Hadden Esther tchr Garfield Sch r4461 Campus
Hadden Jno spl agt Bankers Life Co r3670 Louisiana
Haddock Benj H (Edith) slsmn Carstens & Earles h4086 Illinois
Haddock Burton (Louise) barber h1223 B
Haddock Jas P (Florence) aud h1265 23d
Haddock Jos C (Hattie) meat ctr G L Sprague h3534 Georgia
Haddock Wm C (Florence) clk Santa Fe h233 Spruce
Haddock Wm J (Ruth) slsmn Southwestern Gro Co h3031 El Cajon av
Haddon Herbt (Rosie) electn h4169 Illinois
Haddon Julian W (Nancy) h3119 5th
Haddon Myrtle lndywkr Kelley Lndry Co r4169 Illinois
Haden Jno F (Ophelia) r3904 Goldfinch
Hadfield Jos (Eliz) h4729 35th
Hadfield Robt R clk W J Glasson Lmbr & Plan Mill h3483 Mountain View dr
Hadley Chas tmstr City Operating Dept r7454 Couvier
Hadley Edgar W (Isabelle) bldg contr 3757 5th
Hadley Ephraim W (Mary) h840 24th
Hadley Flora R (wid Herbt) h1617 Union
Hadley Fred E (Emma) h4438 Trias
Hadley Howard H teller First Natl Bank r1617 Union
Hadley Jack W slsmn Sou Cal Baking Co r National City
Hadley J J r1317 1st
Hadley Leon chauf h413 Cedar
Hadley Wm W (Gertrude) h2827 Webster av
Hadsall Jos V r856 20th
Hadzer Peter F (Florence) agt Prudential Ins Co of Am h3220 Bancroft
Haedrich F E carp h4220 39th
Haener Roman J (Kath) h4530 Kansas
Haensler Arminta V Mrs r3428 Valle av
Haeusgen Chas F gas sta 3661 India
Hafeli Paul (Rose) (Pershing Drive Garage) h4034 Florida
Hafener Margt r1964 5th
Hafener Mary Mrs h1964 5th
Hafer Anna C r310 Ash
Hafer Clara r1038 12th
Hafer Jas K lab r3157 Clay av
Hafer Jno H (Mary) lab h3157 Clay av
Haff Oliver P (Mabel) reprmn Pac Tel & Tel Co h3023 B
Haffey Agnes T clk Holzwasser r4762 Muir av O B
Haffey Thos J (Agnes) depy Co Assessor h4762 Muir av O B
Haffly Glenn K (Nellie) civ eng Santa Fe h3806 46th
Haffner Edna B Mrs h3511 41st
Hagaman Albt D asst genl frt and pass agt S D & A Ry Co h203 Kalmia
Hagaman V C slsmn Central Realty Co r647 E

Contact Is the Basis of Civilization

By our contacts with others our ideas are broadened and fertilized. Your business, too, will react to the benefits to be derived from contacts made through the medium of your City Directory.

Willard STORAGE BATTERY
916 UNION, CORNER E
WAGNER ELECTRIC SERVICE

WESTERN AUTO ELECTRIC CO.
Automotive Electricians

Willard STORAGE BATTERY
PHONE MAIN 7178
MASON TIRES

Hagan Ervy J (wid W B) h1215 30th
Hagan Jas cementfnshr A M Southard Co
Hagan J L slsmn Fuller Brush Co r1834 1st
Hagar Carl W (Marie) trucking h4195 Jackdaw
Hagar H W ydmn Russ Lmbr & Mill Co r2143 5th
Hagar Louise r2004 4th
Hagar Marie P Mrs tchr Florence Sch r4195 Jackdaw
Hage Addie S (wid W B) h2570 3d
HAGE WILLARD B JR (Sara), Pres and Genl Mgr Hage's Ice Cream Co, h2880 Locust, Loma Portal
HAGE'S ICE CREAM CO, W B Hage Jr Pres and Genl Mgr, Wilbur A Thomas Sec, H R Lynch Treas, Manufacturers Hage's Ice Cream, Hage's Frozen Dainties, Ices and Fruit Punches 835 K, Phone Main 2433 (See page 44)
Hagee J Clyde (Maude) cook h4950d Narragansett av O B
Hageman Alice R (wid E E) h933 11th
Hageman Chas F (Florence) gro 1428 Upas h3611 Grim av
Hageman Eliz r3611 Grim av
Hageman Leslie W r933 11th
Hagemier Chas F sign pntr r7745 Girard av La Jolla
Hagen Henry W (Gena) carp h4084 Cherokee
Hagen Hubert B (Frances) fire mgr V Wankowski & Co h4017 Swift av
Hagen Marjorie M asst bkpr City Operating Dept r1609 8th
Hagen Ole O lieut-comdr USN in charge US Navy Educational Office r Coronado
Hagen S C v-pres Vitrified Products Corp
Hagen Tony (Anna) auto mech H J Osterloh h3728 Marlborough av
Hagen Una maid S D Co Hosp
Hagenberger Delbert lab r4061 Delta
Hagenbruch Robt E (Alice) asst trust officer Sou Tr & Comm Bank h4139 Hermosa way
Hagenbuck Chas H (Nellie) dept mgr USN Supply Depot h3086 Clay av
Hager Benj (Della) mgr Gilmore Oil Co h1116 W Washington
Hager Beulah Mrs r2635 Newton av
Hager Clarence r3041 Imperial av
Hager Gertrude Mrs r4588 Park blvd
Hager Harry R r2143 5th
Hager Milton B (Margt) cement contr h4588 Park blvd
Hager Wm garagemn J C Tabler r829 13th
Hagerman Tilly (wid Edw) h3041 Fir
Hagerman Wm F stockmn Whitney & Co r743 7th
Hagerty Jno F (Alice) h2014 Albatross
Haggard Harold A (Edna) USN h2141 DeFoe O B
Haggard Hugh (Lorena) h3822 Bancroft
Haggart Wm R r San Diego Hotel
Haggarty Geo r 1111 Union
Haggblom Emil (Charlotte) lab h2764 Boston av
Haggen Dagna nurse r1468 1st
Haggerty W J r Golden West Hotel
Haglund E Eug (Sadie) auto repr h4947 Morena blvd
Hagman Herman (Effie) city emp h4393 41st
Hagquist Oscar M (Violet) lab h3836 Logan av
Hague Grant M (Irene) elev opr h4528 Wightman
Hague Harold L USN r3817 41st
Hague Howard h3352 42d
Hague Lawrence (Harriette) slsmn Real Silk Hosiery Mills r771 22d
Hague Lloyd meat ctr C S Hardy r4528 Wightman
Hague Milton (Mary) pntr h3817 41st
Hahn Albt K (Emma) h1720 3d
Hahn Arah B phone opr Klauber Wangenheim Co r1212 Bway
Hahn Benj F h1144 Front
Hahn Chas (Minna) barber 1133 4th h3530 Bancroft
Hahn Edith (wid Fred) h917 Ft Stockton dr
Hahn Elmer O (Irene; Southern Security Co) h4657 33d
Hahn Elsie T bkpr V Wankowski & Co r1535 28th
Hahn Frances r2642 5th
Hahn Frank (Mariam) h2642 5th
Hahn Fred M (Augusta) h3412 Upas
Hahn Geo W (Emma) plmbr G C Warner h3646 46th
Hahn Gustav (Ida) restr 908 S 26th r2246 National av
Hahn Harry W (Carrie) real est 524 B R610 h2309 5th
Hahn Harvey T (Helen) slsmn Holzwasser h2135 Fern
Hahn Raymond V (Hazel) slsmn Simon Levi Co h4627 34th
Haigh Crawford M (Mabel) clk City Purch Dept h2120 1st
Haight Harry L (Lillian) slsmn Stevens & Hartley h1219 29th
Haight Lloyd S (Ada; Smith & Haight) h3662 32d
Haight Mary D Mrs apts 1212 Bway
Haight Nancy E nurse h2630 K
Haight Nellie h1971 Union
Haiman Isidore (Guadalupe) restr 3583 Main h3603 Filbert
Haine Geo (Nellie) farmer h4830 Brighton av O B
HAINES, See also Hanes and Haynes
Haines Alf (Francelia; Haines & Haines) h2470 E
Haines Alpheus H (Ida) with S D Auto Wrecking Co r1530 Market
Haines Anna h2260 Island av
Haines Chas C (Haines & Haines) r2470 E
Haines Chas F (Nora) pntr h1634 Front
Haines Eliz Y (wid H H) r3739 1st

WE CAN FURNISH YOU ANY DIRECTORY IN THE WORLD
R. L. POLK & CO., DIRECTORY SALES DEPT.

Your standardized City Directory provides a definite opportunity to emphasize, increase and insure your business.

YOUR CITY DIRECTORY SHOULD BE TRADE MARKED

Contact is the basis of civilization. By our contacts with others our ideas are broadened and fertilized. The interchange of ideas and ideals, made possible by association contacts, are the greatest factor in the refinement of a service or a product. They help that service or product attain a high degree of perfection. This is the office performed by the ASSOCIATION OF NORTH AMERICAN DIRECTORY PUBLISHERS.

YOUR STANDARDIZED CITY DIRECTORY
provides a definite opportunity to emphasize, increase and insure your business.

Haines Frank H (Mabel; S D Auto Wrecking Co) h3009 Myrtle av
Haines Fredk B capt Cal Natl Guard h2130 31st
Haines Jno (Susan) pdlr h1528 J
Haines Mary E (wid Wm) r3776 Wellborn
Haines Olga M A gro 4254 Dwight
Haines Robt h4933½ Cape May av O B
Haines Thos E (Olga) lino opr City Printing Co h4254 Dwight
Haines Wm mech Modern Mach Co h1874 Kearney av
Haines & Haines (Alf and C C) lawyers 861 6th R728
Hainsworth Jas F (Gladys) slsmn h1010 15th
Hair Stella C Q clk Disb and Acctg Offices US Naval Base r2310 Park av
Hait Leila Mrs beauty parlor 5041 Newport av O B r4884 Muir av same
Hait Milton H (Leila; Ocean Beach Hdw Co) h4884 Muir av O B
Haitt Grant (Edith) auto mech h2875 Webster av
Haizlip Hardin P (Hazel; Kn H Drug Co) h3725 43d
Hajicek Pearl Mrs photo fnshr Bunnell Photo Shop r4331 Saratoga
Hakanson Jno (Eliz) h3910 Center
Hake Frank (Effie) restr 3489 University av h4023 Swift av
Hake Harry F (Grace) USN h1319 W Lewis
Hakel Frank (Anna) slsmn Whitney & Co h3719 Louisiana
Hakel Fred L dir S D Violin Sch r3719 Louisiana
Hakel Gertrude nurse r3719 Louisiana
Hakenson Jno (Eliz) h3910 Center
Hakes Bryant B sec-treas Hakes Inv Co r Coronado
Hakes Herbt B (Mary) pres Hakes Inv Co h2903 28th
Hakes Investment Co H B Hakes pres L B Hakes v-pres B B Hakes sec-treas 1017 1st R207
Hakes Ledyard B v-pres Hakes Inv Co r Coronado
Hakes Mary J (wid L D) h2128 Dale
Hakie Mary r2214 National av
Hakie Peter h2214 National av
Halberg Herman D (Edith) welder h1223 G
Halbritter Fred C (Lizzie) gas sta 2004 Logan av h205 25th
Halbritter Wm G (Ethel) v-pres W Edward Shaw Co h1283 Myrtle av
Haldeman Lillian phone opr r4077 Utah
Haldeman Thos F (Elsie) USN r3159 Madison av
Hale Allie (wid W E) h6854 Brooklyn av Encanto
Hale Aug B (Alice) capt USMC Base h3736 Eagle
Hale Bernet S tchr S D High Sch r University Club
Hale Chas H (Laura) h3055 4th
Hale Chas V r731 10th
Hale Edw M (Della) chauf Webb Bros h2472 N
Hale Edw F (Mildred; Auto Gear & Supply Co) h3684 Arizona
Hale Frank E dentist Painless Parker Dentists r La Mesa
Hale Frank T chauf h4017 Orange av
HALE-FULTZ CO (W T Hale, J Wesley Fultz), Bicycles and Sporting Goods, Repairing 934 Bway, Phone Main 1466
Hale Geo USN h1247 Columbia
Hale Helen tchr Edison Sch r4733 Kensington dr
Hale Hillard baker Ideal Baking Co r3920 5th
Hale Homer C batterymn Sixth & University Serv Sta r3920 5th
Hale Jas D ladies tailor 919 4th R7
Hale Leo F (Cora) h3143 Felton
Hale L Banks (Carrie) gas sta 3106 Main
Hale Mamie L r1968 1st
Hale Maria (wid W L) h1156 21st
Hale Mary E (wid J H; Hale & Locke) h1968 1st
Hale Mary P h525 Kalmia
Hale Natalie r3920 5th
Hale Nettie Mrs r731 10th
Hale Sarah Mrs (Turf Barber Shop) r4017 Orange av
Hale Sherman (Lydia) lab h3530 Filbert
Hale Stanley (Eliz) pres Civil Service Comm h3008 James Loma Portal
Hale S M Mrs solr John P Mills Organization r Lubin Hotel
Hale Thos E (Mary) h4030 Normal
Hale Troy (Eugenia) h4345 Park blvd
Hale Wesley P (Alice) h4733 Kensington dr
Hale Wilburn F (Sarah) carp h1035 29th
Hale Will T (Florence) clk Wm T Hale h4632 33d
Hale Wm C formn S D & Coronado Ferry Co
Hale Wm C jr oiler S D & Coronado Ferry Co
Hale Wm R (Elsie) meat ctr Kuhlken & Vanderberg h919 20th
Hale Wm T (Mary; Hale & Fultz Co) h2820 C
Hale Wm T (Eliz) vulc 4212 University av h4760 35th
Hale & Locke (Mrs M E Hale C F Locke) Lucerne Apts 1968 1st
Haleiwa Apartments 2172 Front
Haley Danl T (Elise) plmbr h3795 Goldfinch
Haley Geo A h2568 India
Haley Herbt B (Agnes) h2568 India
Haley Jno J (Mary) restr 1112 Bway h2320 same
Haley Ralph B r3404 Herman av
Haley Timothy J r1016 6th
Halferty Edw r869 11th
Halferty W E jan Granger Block
Halin Irene B with Southwest Union Securities Corp r4657 33d

Pacific Mutual Life Insurance Company
OF CALIFORNIA
"It pays 5 ways"
MAIN 4035 :: NEAL & DEASY, SUPERINTENDENTS :: 625 E STREET

BETTER RADIO SHOP
2866 UNIVERSITY AVENUE
STEWART - WARNER, DRAY
Parts, Repairs, Servicing
Phone Hill. 6588
NIGHT SERVICE
Hill. 0526-M

Halkins Chris (Essie) barber J B Mason h2934 L
Hall Albt J slsmn Streicher's Shoes r950 9th
Hall Alf E (May) millwkr San Diego Screen Mfg Co h4927 34th
Hall Alice D sten Builders Exchange r950 9th
Hall Andw lab r1915 Dewey
Hall Andw F USN r2101 Cushman av
Hall Andrew J police h4926 Garland
Hall Anselm V (Esther) USN h3845 46th
Hall Arth T lab r4760 Wightman
Hall Arth W h117 Hawthorn
Hall Barbara (wid Isaac) r1122 Bancroft pl
Hall Boyd (Natalie) USN h4485 Rhode Island
Hall Chas ironwkr h3506 California
Hall Chas (Inez) car washer W R Middleworth Co r7630 Eads av
Hall Chas C clk USMC Base h921 W Maple
Hall Chas F (Ella) lab City Cemetery h3865 Florence
Hall Chas H (Mary) driver h4330 33d
Hall Chas R (Ella) exp msngr h4470 39th
Hall Chas S (Daisy) h4036 4th
Hall Clyde C tel opr E F Hutton & Co h4239 40th
Hall Cora E Mrs r4036 4th
Hall C Wesley (Lucie) rep E H Rollins & Sons h4175 Arden way
Hall David r1262 Union
Hall David G (Katie) watchmkr h3948 Adams av
Hall David G jr r3948 Adams av
Hall Dorothy E bkpr r1240 C
Hall Dorothy L r4036 4th
Hall Edw B (Jennie) h2132 Albatross
Hall Edw C (The M Hall Co) r2530 Front
Hall Edw W phys 861 6th R207 h1244 University av
Hall Effie M (wid J H) with Marston Co h4354 Central av
Hall Ella M Mrs r3669 Jackdaw
Hall Ellen K r1501 5th
Hall Elmer C eng S D & A Ry Co r2212 Kearney av
Hall Emma G (wid F H) h1529 Bancroft
Hall Estelle r1241 14th
Hall Feltos W (Bessie) driver h3179 Newton av
Hall E E 1st lieut USMC Base r3669 Jackdaw
Hall Floride O Mrs r1816 Ft Stockton dr
Hall Frances r1529 Bancroft
Hall Frank r1555 8th
Hall Frank E (Sadie) h307 Upas
Hall Frank H clk Southwest Union Securities Corp r3535 Copley av
Hall Frank J (Lorene) USN h4160 Illinois
Hall Franklin J (Eliz) h1437 College La Jolla
Hall Fred B jan Johnson Cigar Co r2525 L
Hall Fred F (Sophia) eng h3465 National av
Hall Fred P (Ella) (San Diego Dental Laboratory) h4262 Felton
Hall Geo E r1717 Front
Hall Geo S (Marcia) driver City Operating Dept h4417 Georgia
Hall Geo T (Evangeline) 1st lieut USMC h3669 Jackdaw
Hall Geo W (Ila) clk h4427 Estrella av
Hall Geo W (Leah) slsmn h4234 Iowa
Hall Glenn (Ione) slsmn h rear 4049 Brant
Hall Grace E tchr Hamilton Sch r3910 Goldfinch
Hall G A baker De Luxe Bakery r Chula Vista
Hall Harry (Cath) blksmth h3055 Fir
Hall Harry auto mech Don Lee Inc r3809 Herbert
Hall Harry D (Mary) prop Hall's Auto Service Station h7930 Herschel av La Jolla
Hall Harry T asst phys dir Y M C A
Hall Harvey W (Arabella) class adv mn San Diego Sun h1520 Ft Stockton dr
Hall Henry (Eliz) lab h3569 37th
Hall Henry O r1816 Ft Stockton dr
Hall H S h3473 45th
Hall Jas F (Mary) h2330 Ft Stockton dr
Hall Jas M h4431 Central av
Hall Jennie Mrs h3704 Indiana
Hall Jennie (wid S C) r921 W Maple
Hall Jessie M tchr Fremont Sch r3910 Goldfinch
Hall Jno clk r1717 Front
Hall Jno (Kathleen; Golden Doughnut Shop) h3991 Texas
Hall Jno C (Eva; Natl Realty Co) h4015 36th
Hall Jno D (May) h2230 Albatross
Hall Jno G (Anna) r4470 Mechanic
Hall Jno H driver Hamilton r1527 A
Hall Jno L asst dir Y M C A
Hall Jno L L eng r2132 Albatross
Hall Jno O h1113 Archer av P B
Hall Jno S (Lillian) bldr h4664 Park blvd
Hall Jno W bkpr r3915 Florence
Hall Jones r646 A
Hall Jos lab h4146 Hamilton
Hall Jos R (Laura) slsmgr H J Edwards h4274 Arguello
Hall Josephine A (wid L A) h3521 Van Dyke av
Hall Julia A Mrs r320 Brookes av
Hall J E (Jessie) USMC h3939 Alabama
Hall Kath E (wid W P) h1240 C
Hall Lawrence O bldg contr h1816 Ft Stockton dr
Hall Lena (wid G R) h1717 Front
Hall Leonard woodwkr W H Hall r3809 Herbert
Hall Leonard R soc and rel sec Army & Navy Y M C A h5076 Saratoga O B

PATENTS
TRADE-MARKS AND COPYRIGHTS
A. B. BOWMAN
Attorney at Law
—OFFICES—
SAN DIEGO, CAL. 518 Union Bldg. Phone, Main 7205
LOS ANGELES, CAL. 1015 Spring Arcade Bldg. Phone, FAbar 1534

This Trade Mark appears in directories of leading publishers

Your City Directory Should Be Trade Marked

KLICKA
Lumber
Company
LUMBER
AND
BUILDING
MATERIAL
—
Thirtieth and
University
—
Tel., Hillcrest
1000

This trade mark appears in directories of leading publishers.

Hall Lila E bkpr Stahel-Dohrmann Co r3704 Indiana
Hall Louis C waiter Mission Cafeteria r National City
Hall Mabel r738 F
Hall Mae Mrs photo fnshr Bunnell Photo Shop r2230 Albatross
Hall Margt drsmkr r4230 37th
Hall Margt Mrs nurse 4936 34th
Hall Margt A sten Nat R and A B Titus r3188 28th
Hall Marietta r3962 Falcon
Hall Mary (wid J H) r3716 Fairmount
Hall Mary E (wid Geo) r1422 Meade av
Hall May F Mrs r4532 Felton
Hall Melvina P chiro Clewell Chiropractic College r National City
Hall Mervale H (Margt) mech Campbell Chevrolet Co h4936 34th
Hall Michl F (Etta) real est 1168 4th h2530 Front
HALL M COMPANY THE (Established 1886; Edward C Hall), Realtors and Insurors 1168 4th, Phone 34794
Hall M D r423 West F
Hall Norma J sten USN Supply Depot r3473 45th
Hall Oakley J (Grace) pres-mgr Star & Crescent Oil Co genl agt Los Angeles Steamship Co h2467 E
Hall Oakley M (Jessie) mgr R E Hazard Contracting Co h2387 Hickory
Hall of Records Union se cor C
Hall Olive A r4624 North av
Hall Oliver E (Eliz) carp h4077 49th
Hall Oris (Verna) chauf r3986 Alabama
Hall Philip G screenhngr r3535 Copley
Hall Ralph H carp h4470 Mechanic
Hall Robt J (Rosa) elevmn Army & Navy Y M C A h3535 Copley av
Hall Robt L (Sarah) h3910 Goldfinch
Hall Robt W r4036 4th
Hall Rupert barber Lakin & Drysdale r3667 Bancroft
Hall Ruth A with Marston Co r3535 Copley
Hall R A lieut-comdr US Naval Training Sta r Quarters D
Hall Sam L (Leah) v-pres and mgr Elec Supplies Distributing Co h4316 Sierra Vista
Hall Sarah J (wid G F) h3777 Central
Hall Thos J clk Santa Fe r1247 Columbia
HALL TYPEWRITER SERVICE (W R Hall), Underwood Specialists, Hammond Agency, All Makes Rented, Repaired, Bought and Sold, 134 B, Phone 3-3964
Hall Victorinne E tchr Woodrow Wilson Jr High Sch h3346 33d
Hall Walter R (Julia; Hall Typewriter Service) h1246 2d
Hall Watson W (Cora) agt h4624 North
Hall Wilbert N (Lizzie) formn Santa Fe h730 West A
Hall Wm pict opr Pantages Theatre
Hall Wm A r248 27th
Hall Wm A (Mabel) ship bldr h1631 Gregory
Hall Wm C (Inez) carp h3667 Bancroft
Hall Wm D h4192 3d
HALL WM E (Dora), Patent Attorney and Mechanical Engineer A B Bowman, h1814 Spalding pl
Hall Wm H (Florence) sash and doors 1614 Kettner blvd h3809 Herbert
Hall Wm J (Barbara) mgr Am Union Fish Co h3512 Villa ter
Hall Wm J jr driver Star & Crescent Oil Co r3512 Villa ter
Hall Wm P clk Sou Tr & Comm Bank r1816 Ft Stockton dr
Hall Wm W (Alma) driver h1117 19th
Hall W Harmon (Alice B) dentist 524 B R511 h1835 Altura pl
Hall Zaida B bkpr Walter Dibb r4624 North av
Hall's Auto Service Station (H D Hall) 7930 Herschel av La Jolla
Hallada Jno E bkpr C S Hardy h3906 Eagle
Hallahan Michl (Margt) eng US Naval Fuel Depot h525 W Beech
Hallam Barney T (Maude) carp h3804 Martin av
Hallam Ellen r3585 Arizona
Hallawell Jos L (Annie) pharm Robertson's Pharmacy h3670 Idylwild
Hallawell Kenneth bkpr S D Tr & Sav Bank r3670 Idylwild
Hallberg Carl G with Marston Co r646 A
Hallborn Carl (Sarah) slsmn h651 Front
Halleib Frank A (Marian) h3928 Florida
Haller Jno J (Eliz) USN h31 Evans
Haller Jno W (Nellie) h1230 Robinson
Halleran Molly with Marston Co r825 W Beech
Hallett Chas D (Jennie) h1405 Grove
Hallett Dorothy B r2011 Logan av
Hallett Eug E printer r2011 Logan av
Hallett Frank E prsfdr Arts & Crafts Press r National City
Hallett Norman S (Cynthia) printer San Diego Union h2011 Logan av
Halley Robt J (Marion) constr eng Lange & Bergstrom h3575 1st
Hallgren Fred (Thora) pntr h3918 Oregon
Halliburton S Spotswood aviator h3036 B
Halliday Evelyn r3814 39th
Halliday Gladys asst bkpr City Operating Dept r2813 Elm
Halliday Mary Mrs h3814 39th
Halliday Nona F h2139 1st
Halliday Thos (Florence) carp h3220 Logan av
Halliday Thos W (Millicent) h2813 Elm
Halligan Warwick (Mildred) auto mech h3685 Central av
Hallin Geo C with Marston Co r3717 41st
Hallinan Jos (Clara) pres Students Pub Corp h2851 Locust Loma Portal

Your Standardized City Directory provides a definite opportunity to emphasize, increase and insure your business.

City, County, State, National, Trade
DIRECTORIES
R. L. POLK & CO.

CRANDALL'S PARASOL, CANE and KEY SHOP
TRUNKS Parasols Covered KEYS
1342 5th St. Tel. 3-1738
Opened and Repaired After 6 p.m. Call Main 0882 Made While You Wait

Hallington Louis F h1133 27th
Hallock Augusta (wid Jno) r3711 Ray
Hallock Martha C pkr Bishop & Co r National City
Halloway D M r Golden West Hotel
Halloway Ray clk J S Schirm Coml Co
Halloway Saml lab City Operating Dept r Pueblo Farm La Jolla
Hallsig Chas J (Elda) barber Beck & Cotral h4023 Louisiana
Hallsig Harry C r4023 Louisiana
Hallum Thos W (Myrtle) clk h1970 Irving av
Hallward Michl (Jean) managing dir The Southlands Corp h4120 Ingalls
Halpren Benj (Gussie) 2d hd gds 639 Market h536 Sicard
Halsaver Geo pntr r2819 C
Halsey Chas A vulc Bruce Young r1486 Lincoln av
Halsey Grace G (wid P L) h1706 29th
Halsey Jos T r933 11th
Halsey Stella D (wid R L) h1486 Lincoln av
Halsing Emil (Anna) h2625 E
Halstad Nels J with Benson Lmbr Co r220 20th
Halstead De Wight A (Reliable Emp Bur) r1980 Alameda ter
Halstead Edw O (Jessie) cigars 210 Bway h3586 Mississippi
Halstead Vernon H (Blanche) h3636 Euclid av
Halsted Flora R Mrs chiro 121 Bway R216 r1747 5th
Halsted J Edgar (Flora) chiro 121 Bway R216 h1747 5th
Halverson Nell r4051 4th
Halvorsen Alf F (Christine) h4144 Ibis
Halvorsen Halvor r2416 Madison av
Halvorsen Mabel C h2464 G
Halvorsen Maria (wid Chas) fur rms 1404 K
Halvorsen Sherman H dental mech H L Clayton r2464 G
Halvorsen Thos lab City Park Dept h2464 G
Halvorson B E r2165 Kearney av
Halvorson Geo E h3096 National av
Ham Dora clk Hellers r4525 Utah
Ham Emil (Mary) USN h3270 Meade av
Ham Frank A (Emma) carp h1422 Bway
Ham Leroy E lab r1153 10th
Ham Lloyd W (Cecile) auto mech h1924 C
Ham Mary K Mrs h4136 Georgia
Ham Maude h1420 Bway
Ham Roland S (Lura) slsmn h4148 Georgia
Ham Walter (Dora) tel opr S D & A Ry Co h4525 Utah
Hamacher Jos F pntr C W Forrest r4261 Georgia
Hamaker Victor R (Nellie) ship clk Dixie Lmbr & Supply Co h3977 Boundary
Haman Della G Mrs h3888 Pringle
Hamann Richd h4968 Niagara av O B
Hamano S clk T Iwata r2333 4th
Hambaugh Frances Mrs r3103 Madison
Hamblin Jas B slsmn Merchants Life Ins Co r Y M C A
Hamblin Jno (Lillie) h3841 39th
Hamblin Walter batterymn G H Dutton r3405 41st
Hambrick Annie (wid J H) h4092 Polk
Hambrough Oscar W (Olga) lab h2012 Highland av
Hamburg Alice r4248 35th
Hamburg Herman H (Luella) barber 3008 Imperial av h3014 same
Hamburg Otto W (Edith) bldg contr h4248 35th
Hamburg Wm R bkpr Norman F Maw Music Co h4107 Van Dyke av
Hamburger Bert L clk Simon Levi Co r4926 Adams av
Hamburger Emma (wid S H) h4926 Adams av
Hamby Wm H office 1017 1st R603 h3384 Grim
Hamecher Jos (Lempi) int decorator h4354 Georgia
Hamel Arno R (Dorothy) lab h3262 Filbert
Hamer Douglas (Maude) confy 306 W Fir
Hamer Homer A (Elsa H) coml artist h3625 4th
Hamer Thos (Selina) gdnr h2049 Julian
Hamer Wm J (Kath; East San Diego Laundry) h4146 Illinois
Hames Wm A r1169 12th
HAMILL, See also Hammill
Hamill Jos H (Flora) h1612 Fern
Hamill Jos H jr (Daphne) drftsmn Requa & Jackson h3034 A
Hamill Phillip C h210 Juniper
Hamill Saml W r1612 Fern
Hamilton Abner (Josephine) shoe shiner h3070 Martin av
Hamilton Alvin (Jennie) watch mkr h4284 Central av
Hamilton Ami (Mary) int decorator h4121 39th
Hamilton Andw A slsmn Edw Riley r4742 Utah
Hamilton Apartments 941 11th
Hamilton Archie R storagemn Union Ice Co r330 10th
Hamilton Arth J (Amy) archt 121 Bway R475 h3619 Louisiana
Hamilton A D (Emma) h4160 Menlo av
Hamilton A Gordon (Lena) slsmn Raymund V Morris Inc h1640 Bway
Hamilton A R lab r131 15th
Hamilton Bernice W with Benson Lmbr Co r4282 Central av
Hamilton Bessie (wid Jno) r4251 Fairmount av
Hamilton Beulah phone opr r4121 39th
Hamilton Blanche E (wid W F) h1135 Coast blvd La Jolla
Hamilton Chas S v-pres Hamilton's Inc r 1755 Ft Stockton dr

Your City Directory --- The Binnacle of Business
The seas of industry, while uncharted in many respects, are very definitely indicated in the modern "log" of business—the City Directory

SAN DIEGO
TECHNICAL
SCHOOL
AND MFRS.
Manufacturers of
"Tech"
PRODUCTS
DAY AND
EVENING
COURSES
in
Electricity
Gas Engines
Auto Electrics
Radio
Mathematics
Mechanical and Architectural Drawing
SHOPS
1323 FIRST
Phone
MAIN
5287

Directories

CITY, COUNTY OR STATE

Invaluable for Mailing Lists

SAN DIEGO DIRECTORY COMPANY

826 Third St.

Mortgage Loans | COLEMAN MORTGAGE CO. | Insurance Real Estate
214 C Street Phone 3-5998

Hamilton Clarence lab City Operating Dept r536 5th
Hamilton C Eug (Hilton-Hamilton Motor Sales) r2417 Market
Hamilton Dorothy D r3520 Herman av
Hamilton Elcei H tchr r4160 Menlo av
Hamilton Ella B Mrs restr 6385 Imperial av Encanto
Hamilton Elva M r4160 Menlo av
Hamilton Ernest chauf r4284 Central av
Hamilton Ethel Mrs technician L C Kinney r4137 Swift av
Hamilton Everett L (Irene) pntr h4075 37th
Hamilton Franklin H (Prebble) USN h1817 Guy
Hamilton Fred C mgr Benson Lmbr Co h3786 Strand way M B
Hamilton Geo (Anna) h4162 Estrella av
Hamilton Geo E r4289 Landis
Hamilton Geo W (H-H Junk Co) r554 8th
Hamilton Harry musician Strand Theatre r4952 Newport av O B
Hamilton Henry E (Florence) pharm Monarch Drug Co h425 Pennsylvania
Hamilton Ina h1025 22d
Hamilton Isham R (Mary) chauf r4604 Ingraham P B
Hamilton Jack cook Pullman Cafeteria r1034 E
Hamilton Jas (Margt) h1914 1st
Hamilton Jas clk Hellers Inc r1555 10th
Hamilton Jas W (Alice) chauf r1785 National av
Hamilton Jesse B carp r6385 Imperial av Encanto
Hamilton Jessie Mrs lndywkr h3566 Menlo av
Hamilton Jewel V (wid C C) r2440 Albatross
Hamilton Jno F (Marie) h1772 Titus
Hamilton Jno H (Sarah) sec-treas S D Tile & Woodstone Co h3143 Homer Loma Portal
Hamilton Jas E meat ctr Clarence Saunders Stores h4952 Newport av O B
Hamilton J Winter (Florence) carp h3520 Herman av
Hamilton Kent B (Sarah) hdw 7848 Girard av La Jolla h7721 Ivanhoe av same
Hamilton Lee eng Southlands Corp r1205 El Cajon av
Hamilton Lewis A (Nellie) pntr h230 29th
Hamilton Lotan carp r4284 Central av
Hamilton Mallie (wid T S) h3639 Fairmount av
Hamilton Marion R chf clk Spreckels Co r128 B
Hamilton Martha r4985 Coronado av O B
Hamilton Martin C (Mae) slsmn h3511 National av
Hamilton Mary L (wid W E) h2545 L
Hamilton Mattie F slsldy O W Todd r2417 Market
Hamilton Mildred L with Marston Co r3639 Fairmount av
Hamilton Miles pntr r4075 37th
Hamilton Nelle Mrs florist Rainford Flower Shop r4180 4th
Hamilton Nina E sten M G White r2545 L
Hamilton Orrie W (Louise) mgr Home Bldrs Service Bureau h2829 4th
Hamilton Paul W msngr Union Title Ins Co r230 29th
Hamilton Robt R (Claire; Hamilton & Lindley) h3950 Alameda pl
Hamilton Robt S (Nelle) stitcher Standard Mattress & Furn Co h4180 4th
Hamilton Roe M chauf Am Ry Exp Co r2545 L
Hamilton R roofer Benton Roof & Paint Co r615 8th
Hamilton Saml B r4862 Voltaire O B
Hamilton Saml P (Nannie) pntr h1146 13th
Hamilton School 3720 Highland av
Hamilton Stanton (Grace) pntr h4073½ 38th
Hamilton The fur rms 941 11th
Hamilton Thos pres Hamilton's Inc and v-pres The Marston Co r La Playa
Hamilton Vere chauf San Diego Union & Tribune r230 29th
Hamilton Wallace F lab City Park Dept
Hamilton Wallace J pntr r3639 Fairmount av
Hamilton Wallace M Rev (May) pastor First Presbyterian Ch h808 Sutter
Hamilton Wallace R r808 Sutter
Hamilton Wallace W r808 Sutter
Hamilton Wm J (Ethel) h4137 Swift av
Hamilton Wm J r1914 1st
Hamilton W H r4221 Cherokee av
Hamilton & Lindley (R R Hamilton F E Lindley) lawyers 235 Bway R420
Hamilton's Inc Thos Hamilton pres, C S Hamilton v-pres, J O Henry sec-treas gro 6th sw cor C
Hamlet Ernest (Hazel) plstr h3770 33d
Hamlet Eug E clk h2968 Elm
Hamlet Jeanette C (wid J F) r2968 Elm
Hamlin A J slsmn Singer Sewing Mach Co r4065 Normal
Hamlin Bernadette M nurse h4591 39th
Hamlin Jos (Maggie) gdnr h4038 Boston
Hamlin Leroy A (Emma) USN r4038 30th
Hamlin Ralph Inc Eug Martin v-pres-mgr autos B se cor India
Hamm Elmer E clk Raymund V Morris Inc r4149 Vermont
Hamm Ida L tchr McKinley Sch h3352 Gregory
Hammack Edith tchr State Tchrs College r4170 Jackdaw
Hammack Ephriam (Grace) chauf h131 S 28th
Hammack Ephraim (Addie) lab h2632 F
Hammack Isabella S tchr r4170 Jackdaw

YOUR CITY DIRECTORY IS STANDARDIZED
Be it Kalamazoo or Baraboo, information arrangement is uniform... Sixteen gauge wire is identically the same size in Boston or Bellingham, railroad tracks are the same width in Connecticut and California, shoe sizes are standard whether made in Brockton or Stockton, and so on, ad infinitum.

DESERT EXPRESS Operating daily between SAN DIEGO, CALIF., and PHOENIX, ARIZONA, via EL CENTRO and YUMA.
312 Eleventh St. PHONE 3-2452 San Diego, Calif.

Hammack Nottley S lawyer 1017 1st R605 h4170 Jackdaw
Hamman Olga S Mrs tchr S D High Sch r2408 El Capitan av
Hamman Wilbur A (Olga) tchr S D High Sch h2408 El Capitan av
Hammer Alice B clk h4478 North av
Hammer Carrie (wid F G) r323 Sun
Hammer Chas T r1404 K
Hammer Edwin L (Lillie) carrier P O Coronado Br h3962 Goldfinch
Hammer Josie B Mrs h1555 Front
Hammer Laura (wid O L) h1224 W Lewis
Hammer Mary (wid Jno) h2068 De Foe O B
Hammer Wm A (Bettie) r3952 Goldfinch
Hammerley Emma L (wid J M) h3666 Herman av
Hammerslag Tillie fur rms 1315 Market
Hammerstrom Ida M h1010 16th
HAMMILL, See also Hamill
Hammill Alf (Martha) h3185 B
Hammill Florence W with S M Bingham Co r4410 Norwood
Hammill Mabelle E with S M Bingham Co r4410 Norwood
Hammill Mary h3330 29th
Hammill Mildred C tchr Parker Sch r3185 B
Hammon Chas T (Eliz) h3820 31st
Hammon Dora Mrs h3915 Iowa
Hammon Gerald G bkpr r3915 Iowa
Hammon G Hamilton h3521 36th
Hammon Hubert C clk Brunswig Drug Co r National City
Hammon Roy (Marie) barber h4020 Texas
Hammond Betty Mrs restr 215 C r National City
HAMMOND CHAUNCEY R (Anna G), County Auditor, Court House, h129 W Palm
Hammond C Weir (Irene) sec-treas Motor Hdw & Equipment Co h2324 Ft Stockton dr
Hammond Edw G (Minnie) jwlr 967 5th h3061 Kalmia
Hammond Edwin F (Gussie) C S pract 1007 5th R718 h2903 Thorn
Hammond E slsmn Whitney & Co r4637 Cleveland
Hammond Geo A (Martha) pntr h4343 Georgia
Hammond Gussie Mrs C S pract 1007 5th R718 r2903 Thorn
Hammond Hattie Mrs r21 Hensley
Hammond Herbt J lab City Operating Dept r3757 57th
Hammond Herbt L pntr Naval Air Sta r Coronado
Hammond Jno H (Jessie) cashr S D & A Ry Co r National City
Hammond Jno L r2840 Woolman
Hammond Jno P h1801 1st
Hammond Justin W inv 121 Bway R238 h4007 Henry
Hammond LeRoy E chf clk S D & A Ry Co r2903 Thorn
Hammond Lola L clk E G Hammond r3061 Kalmia
Hammond Lumber Co C H Wood mgr 121 Bway R459
Hammond Matthew (Petrea) slsmn h2825 Arnold
Hammond Olga Mrs r2408 El Capitan
Hammond Ransom (Jane) slsmgr h3443 Granada av
Hammond Rebecca Mrs r3602 Barnet av
Hammond Roy L clk A Berenson r1645 Union
Hammond Steph T (Virginia) USN h3820 Edna pl
Hammond Thos C (Bernice) pres Motor Hdw & Equipment Co h561 San Fernando La Playa
Hammond Wilbert J r3340 Park av
Hammond Will E (Ada) h3340 Park av
Hammond Wm H (Laura) restr 3502 Barnet av h3602 same
Hamner Gray slsmn r4278 Swift av
Hamon D F (Caroline) sec-treas San Diego Finance Co h3367 Albatross
Hamor Caroline Mrs clk Holzwasser r4783 Voltaire O B
Hampson Floyd L mech Stewart-Warner Products Co r National City
Hampson Frank (Helene) watchmn h2244 Union
Hampson Golden S flmn Stewart-Warner Products r4270 51st
Hampson Harry (Ethel) ironwkr Ornamental Iron Wks h3669 Orange av
Hampson Nellie E Mrs clk r4564 Bancroft
Hampstead Stella r4610 El Cajon av
Hampton Annie lndywkr Sanitary Lndy Co r2026 Bway
Hampton Dorothy tchr r4548 Campus av
Hampton Edw K (Elma) depy collr Customs h4548 Campus av
Hampton Eliz (wid Elijah) r4548 Campus av
Hampton Harold r5113 Cape May av O B
Hampton Jno C (Clara) mach Naval Sta h4594 32d
Hampton Laverne C r4594 32d
Hampton Robt mach appr S D & A Ry Co r4548 Campus av
Hampton Thos waiter r846 11th
Hamre Edwin B (Harriet) store mgr Hellers h4685 34th
Hamrick Benj M (Charlotte) trucking h321 29th
Hamrick C O pay clk USN Training Sta r3810 Albatross
Hamrick Glenn A rackmn Pac Tel & Tel Co r4320 44th
Hamrick Mary A h4320 44th
Hamsher Opal slsldy Whitney & Co r3331 5th
Han Yen Co Chinese mdse 405 Island av
Hanawalt Henry C (Edith) cook h3667 Park blvd
Hanbury Jno (Eliz) office formn De Luxe Bakery h1960 Albatross

This City Directory is placed on file in various Directory Libraries maintained by the publishers throughout the United States.

This Trade Mark appears in directories of leading publishers

Your City Directory Should Be Trade Marked

YOUR CITY DIRECTORY IS STANDARDIZED

Be it Kalamazoo or Baraboo, information arrangement is uniform. Sixteen gauge wire is identically the same size in Boston or Bellingham, railroad tracks are the same width in Connecticut and California; shoe sizes are standard whether made in Brockton or Stockton, and so on, ad infinitum.

BOULEVARD EXPRESS, INC.
335 West G San Diego to Los Angeles Phone, Main 2347
BAGGAGE, HOUSEHOLD GOODS, ETC., TRANSFERRED
DAILY SERVICE "Authorized Motor Truck Carrier"

Hance Ernest H (Mary) police h4429 Mississippi
Hanch Benno (Loretta) lab City Park Dept h1445 Granada av
Hanck Lloyd A (Faye) musician h4537 51st
Hancock Clyde S (Mary) iron wkr h1250 10th
Hancock Edw (Zella) chauf r2052 Irving av
Hancock Ella (wid J W) h4035 Utah
Hancock Henry H (Estelle) carp h1256 10th
Hancock Jno r4204 Georgia
Hancock McKinley D tel opr Postal Tel-Cable Co r3159 Mountain View
Hancock Milton T sls mgr Radio Shop r2508 1st
Hancock Morris H (Adelaide) h3795 Texas
Hancock Nellie Mrs artist Bunnell Photo Shop r Coronado
Hancock Richd (Carrie) h1662 5th
Hancock Stanley dist mgr San Diego Sun r1250 10th
Hand Geo clk Sou Tr & Comm Bank r2201 Logan
Hand in Hand Underwriters of the Commercial Union Insurance Co W F Ludington Co agts 121 Bway R234
Hand Jno H (Minnie) h541 West A
Handee Frank M lab h3370 41st
Handley Arbelia A (wid J T) h2859 Grape
Handley Ethel M Mrs r3811 Grim av
Handley Kelley V escrow officer Union Title Ins Co r1642 Upas
Handley Luna M Mrs slsldy Lila A Fitzpatrick h1642 Upas
Handley Ulis S (Helen) slsmn Weyand Co h1332 Sutter
Handoszka Adam (Anna) gdnr h2409 Island av
Handrock Louis F meat ctr B & L Pub Market r856 5th
Handsaker Viola Mrs r2151 Bacon O B
Handworth Jno W (Mamie) restr 950 12th h1480 C
Handy Henry clk r2409 Island av
Handy Julian clk r2409 Island av
Handy Stanley J printer San Diego Union h1020 E
Handy Walter J appr Dove & Robinson r2409 Island av
Handy Wholesale House Harold Branch mgr whol cigars and confy 114 F
Hane Viola C Mrs r743 Date
Hanefeld Frieda r3070 2d
Hanefeld Karl r4526 Terrace dr
Hanen Bronice bkpr So Cal Granite Co r3123 41st
Haner Kenneth C carmn S D Elec Ry Co h2408 2d
HANES See also Haines and Haynes
Hanes Francis F h6725 Brooklyn av Encanto
Hanes Jno T (Jane) jan h4756Nogal
Hanes Robt lab S D Hotel Grill
Hanesworth Jas Agt Natl Life Assn r1010 15th
Haney Bernard J office mgr R T Dawson Co r1465 4th
Haney Martha A slsldy Kemp-Campbell Co r618 Evans
Haney Ralston B (Lucille) clk h1844 32d
Hanford Anna J (wid W W) h4328 Valle Vista
HANFORD BURKE (Helen) Distributor Henderson Four and Super Excelsior Twin Motorcycles, 433 5th, h1518 Market
Hanford Grace r4328 Valle Vista
Hanford Harry B (Pearl) USN h2411a L
Hanford Joan E Mrs h4955 Del Monte av O B
Hanford J H r1532 India
Hanford Theo gdnr r1532 India
Hanford Wm lab r1532 India
Hanger Jos r1142 Union
Hanges Michl (Helen) waiter h4410 Florida
Hanick Jno real est h3933 Park blvd
Hanifen P tmstr G R Daley
HANIMAN ANNA MRS Prop Pullman Cafeteria, h4065 Normal
Haniman Fred jr (Doris) clk r4065 Normal
Haniman Randcliff clk r4065 Normal
Haning Jno (Willie) chauf h4156 Cherokee av
Hanker Hulda dancing tchr r3361 4th
Hankerson Anna Mrs r202 21st
Hankison G E tel opr Santa Fe h3696 Arnold
Hanks Chas clk PO r3664 Georgia
Hanks Ephriam G lab r3836 Birch
Hanks Fulton B (Rose; La Paloma Studio) h4134 Taylor
Hanks Geo A (Bessie) h3836 Birch
Hanks Geo W (Rosa) driver Kelley Lndy Co r1644 6th
Hanks Manuel (Lupe) pantrymn h752 16th
Hanks Julio M (Estafana) lab h2947 N
Hanks Marion R (Cath) stockmn Stahel-Dohrmann Co h1144 15th
Hanks Rose Mrs (La Paloma Studio) r4134 Taylor
Hanley Arth J plmbr R F Zimmerman La Jolla
Hanley Geo auto mech r936 State
Hanley Thos J (Minnie) carp h4023 Park blvd
HANLON EVERLASTING FLOWER CO, "Mailed Everywhere," Satisfaction Guaranteed 924 Turquoise av, Pacific Beach, Phone Pacific Beach 461
Hanlon Jno H r1264 Union
Hanlon Lottie B lndywkr Silver Gate Lndy r1821 Kearney av
Hanlon Wm M (Lottie) wtchmn h1821 Kearney av
Hanly Agnes R r3558 44th
Hanly Cath D r3558 44th
Hanly F G r Golden West Hotel
Hanly Jno J (Mary) cement contr h3558 44th

City, County, State, National, Trade
DIRECTORIES
R. L. POLK & CO.

Store Phone 3-4777
Feeding Depot, Main 7632
Evenings National 301
GRAY'S POULTRY HOUSE
B. E. and G. M. GRAY Proprietors
LIVE AND DRESSED POULTRY — WHOLESALE AND RETAIL
Agents for FAMOUS GERMS PRODUCTS, POULTRY SUPPLIES AND REMEDIES
627 Market Street Feeding Depot, 3726 Main Street San Diego, California

Hanly Ruth r3558 44th
Hanmer Harry (Eva) auto mech h4394 Oregon
Hanmore Geo A (Florence) h2079 Abbott O B
Hanmore Thos N r2079 Abbott O B
Hann Jas M (May) meat ctr h rear 4625 Texas
Hanna Albt J (Isabella) repairmn Pac Tel & Tel Co h3123 Logan av
Hanna Della Mrs h3523 Newton av
Hanna Eug J (Myrtle) dentist h2227 F
Hanna Gertrude (wid J E) h3911 Cleveland av
Hanna Jean C with Marston Co h1808 3d
Hanna Jno D (Margt) mach h3904 Rosecrans
Hanna Jno J (Eliz) h4879 Newport O B
Hanna Jno W (Lillian) carp h3625 Highland av
Hanna J R Ensign USN Training Sta r3036 Goldsmith Loma Portal
Hanna Richd E roofer Benton Roof & Paint Co RD 3 Box 628
Hanna Ruth L clk Naval Air Sta r320 Fir
Hanna Saml R (Mary) wtchmn Benson Lmbr Co h1802 31st
Hannah Alf D (Pearl) stockmn Naval Air Sta h1120 31st
Hannah Building Adams av and 30th
Hannah Jennie A h2445 F
Hannah Walter E (Bertha) real est 2942 Adams av h4724 30th
Hannay Helen B (wid J W) h1414 College La Jolla
Hannay Peter M (Margt; Spindrift Inn) h Spindrift dr La Jolla
Hannes Max (Norma) blksmth P M Dairy Co r3911 Center
Hannes Theo S (Hilda) h3597 Mountain View dr
Hannibal Henry A (Margt) h1817 3d
Hannig Jack (Louise) gen mgr De Roos Realty Co r3933 Park blvd
HANNINGTON HARRIET I (Southern Secretarial School) r1049 Essex, Phone Hillcrest 5539-R
Hano T (Shimano) prop Hotel Empire h562 4th
Hanrahan L r Golden West Hotel
Hanrahan Richd electn r345 19th
Hanrahan Wm T (Mary) jan h345 19th
Hansbrough Oliver A (Carrie) florist h 5334 El Cajon av
HANSEN See also Hanson
Hansen Alf P carp r3720 Columbia
Hansen Alfred P (Marie) firemn h2509 Imperial av
Hansen Alf V (Anita) blrmkr R Johnson's Boiler Wks r416 25th
Hansen Andw L (May) chauf h3240 Franklin av
Hansen Anna B Mrs h1226 23d
Hansen Anna M h3486 Adams av
Hansen Anton lab h3323 41st
Hansen Anton J (Fielma; Plaza Press) h1712 Essex
Hansen Arth (Public Service Garage) r1714 Dale
Hansen Axel P (Edla) baker h3770 42d
Hansen Bronice A sten r3123 41st
Hansen Carl jan YWCA r National City
Hansen Carrie Mrs slsldy Millinery World r943 13th
Hansen Chas r417 Market
Hansen Chas F (Virginia; Hansen & Florey) r1456 1st
Hansen Chas R (Evelyn) violinist h947 13th
Hansen Claude auto mech Rose Le Mar Garage
Hansen Clifford carp r3123 41st
Hansen Cornelius carp r445 25th
Hansen Donald C clk Sou Tr & Comm Bank r3674 Arnold
Hansen Englebrath M (Lelah; Hansen & Pike) h2411 Imperial av
Hansen Frank E (Myrtle) driver h4608 Felton
Hansen Fred F (Margt; Western Oil & Supply Co) h1714 Dale
Hansen Geo lab City Park Dept
Hansen Gladys bkpr H N Neale & Son r4124 Park blvd
Hansen Gust lab S D Co Hosp
Hansen Hans J (Rose) carmn S D Elec Ry Co h2832 K
Hansen Harry r1312 Front
Hansen Harry jan YMCA r2642 5th
Hansen Harry E (Lola) clk Machinery Pipe & Supply Co h3369 Bancroft
Hansen Jno carp h3168 J
Hansen Jno P r4657 Wilson
Hansen Lola r3369 Bancroft
Hansen Margt L Mrs piano tchr 1320 College La Jolla
Hansen Mollie Mrs h2009 Harrison av
Hansen Nellie waiter Mitchell's Cafeteria
Hansen Otto foundry wkr Natl Iron Wks r National City
Hansen O Peter (Margt) USN h1530 Fern
Hansen Peter (Mary) carp h1033 Lincoln av
Hansen Peter A (Alma) lab h3123 41st
Hansen Ramus jan Ashforth Apts r420 Ash
Hansen Rassmus (Annie) h803 S 38th
Hansen Rose Mrs gro 2832 K
Hansen Stella (wid A C) h3674 Arnold
Hansen Tillie S lndywkr Elec Lndy Co r1483 Market
Hansen Wm E (Julia) cashr Pac Land & Cattle Co h3154 Mountain View dr
Hansen & Florey (C F Hansen A Florey) restr 1055 India
Hansen & Pike (E M Hansen E H Pike) gas sta 2401 Imperial av
Hansens Jno S D Sch of Expression r Beverly
Hanson Alice 2d hd gds 2840 National av r2835 same
Hanson Andw (Anna) h1730 Rosecrans Pt Loma
Hanson Chas lab USN Pub Wks Dept r National City

Your City Directory --- The Binnacle of Business
The seas of industry, while uncharted in many respects, are very definitely indicated in the modern "log" of business—the City Directory

In line with the economic trend to standardize all generally used products, THE ASSOCIATION OF NORTH AMERICAN DIRECTORY PUBLISHERS has decided to make, and is now making, all city directories published by Association members conform to certain standards in regard to make-up, compilation and classified business headings which will simplify and facilitate their use.

PULLMAN
Cafeteria
1240
FIFTH ST.
Everything
JUST AS
YOU
LIKE IT
at prices
you like
to pay

YOUR STANDARDIZED CITY DIRECTORY
provides a definite opportunity to emphasize, increase and insure your business.

Hanson Chris (Lydia; S D Auto Wks) h3602 Gesner P B
Hanson Clara E bkpr Ideal Grocers r1140 B
Hanson Ellen C drsmkr 3682 7th
Hanson Emma lndywkr Sanitary Lndy Co r1220 23d
Hanson Frank O (Wilma) brklyr h1237 Hendricks av
Hanson Fred (Ada) Co Inspr of Apiaries h3071 Webster av
Hanson Geo (Carrie) lab h943 13th
Hanson Gordon (Alma) agt Motor Transit Co h2121 Bway
Hanson Hans A (Rose) USN h3168 Polk
Hanson Harold gas sta 1672 India r1530 State
Hanson Helen V Mrs tchr Francis Parker Sch h1726 Montecito way
Hanson H boatswain USN r3929 32d
Hanson Jenny L h3612 Jackdaw
Hanson Jno (Nora) jan h816 Sutter
Hanson Katrinka (wid Walter) r1969 4th
Hanson Maggie O (wid Jas) h1153 9th
Hanson Margt bkpr S J Wines Coffee Co h239 19th
Hanson Mary mgr Virginia Hotel r831 8th
Hanson Mathias H (Delia) USN h3767 35th
Hanson Mona F dict opr S D & A Ry Co r4549 Louisiana
Hanson Peter clk Alice Hanson r2835 National av
Hanson Robt H (Jewel) window trmr Nelson-Moore Co r425 University av
Hanson Roy lab r3240 Franklin av
Hanson Saml (Mona) baker S P McMullen h4549 Louisiana
Hanson Stanley driver S D Taxicab Service r1355 Union
Hanson Wm (Emma) lab h4122 Wightman
Hanssen Arth C dftsmn r2030 29th
Hanssen Gustav A (Lillie) archt 121 Bway R469 h2030 29th
Hansson Jonas (Bertha) civ eng h2135 Kearney av
Hanting Edw H (Ethel) plmbr h4710 Mansfield
Hanway Julia W Mrs h3737 3d
Hanzlik David E (Maude) carmn S D Elec Ry Co h1718 K
Hanziker Ernest restr 2119 Logan av
HARALSON B JAMES (Ethel), Instructor in Charge and Pres San Diego Technical School & Mfrs, and B James Haralson Co, h3939 1st, Phone Hillcrest 2482-J
HARALSON B JAMES CO, B James Haralson Pres, Industrial Electrical Engineering, General Radio and Electrical Service, 1323 1st Phone Main 5287
Haramija Chas J (Lucy) cigars 918 State h3843 Achilles dr
Harbach Alf (Margt) USN h4772 35th
Harback J h902 19th
Harbaugh Fredk C (Mabel) h2221 Ft Stockton dr
Harbaugh Geo E (Sara) h1411 Torrey Pines rd La Jolla
Harbert Pearl W (Myrtle) restr 5080 Newport av O B
Harbin Barney pntr h1561 Union
Harbin Ira D (Emma) clk h1969 Harrison av
Harbin J M h1747 5th
Harbin Lloyd slsmn H L Benbough r3275 Redwood
Harbin Roy (Eliz) h3087 Imperial av
Harbison Mary J (wid J S) h1065 12th
Harbor Commission M A Graham and J W Sefton jr comnrs Bway Pier
Harbor Garage (C H Drewery) auto reprs 213 5th
Harbor Light Naval Men's Building J H Bamberry mgr foot of 5th
Harbor Light Naval Service Center J H Bamberry mgr foot of 5th
Harbor Master J W Brennan Municipal Pier No 1
Harbottle Jno R (Mamie) h3575 44th
Harbs Carl printer Sued-Cal D Zeitung r2044 Julian av
Harbs Juergen H (Margt) publr Sued-Californian Deutsche Zeitung h2044 Julian av
Harcleroad Jay C (Minnie) slsmgr Robt D Maxwell Co h4028 Ingalls
Harcourt Amanda J r1026 W Washington
Harcourt Annie r4056 Normal
Harcourt Frank P canvasser San Diego Union & Tribune Route 4 Box 303
Hardacker Chas B (Cora E) pict framer F C Orr h351 W Robinson av
Hardacker Cora E Mrs tchr Washington Sch r351 Robinson av
Hardaway Eliz r4454 Hermosa way
Hardaway Kate r4454 Hermosa way
Hardberger Claude (Myrtle) slsmn r3414 Park blvd
Hardcastle Chas D (Flora) pntr h1470 State
Hardcastle W firemn Santa Fe r P O Box 758
Harden Clarence (Sarah; Sample & Harden) h3971 Cleveland av
Harden Della M r145 Elm
Harden Jno M (Rosamond) real est 3168 Adams av
Harden Marie sten V Wankowski & Co r2355 2d
Harden Walter porter r4078 Storey av
Hardenberg Benj C driver P M Dairy Co h412 Hawthorn
Hardenbrook Don M (Isabelle) asst mgr Owl Drug Co h3633 Arizona
Hardenburg Walter E lawyer 525 C R306 r Otay
Harder Frank M (Minnie) carp A M Southard Co h3220 41st
Harder J Bruce (Anna) plstr h3679 Kettner blvd
Harder Laura r3679 Kettner blvd

YOUR CITY DIRECTORY IS STANDARDIZED
Be it Kalamazoo or Baraboo, information arrangement is uniform... Sixteen gauge wire is identically the same size in Boston or Bellingham, railroad tracks are the same width in Connecticut and California, shoe sizes are standard whether made in Brockton or Stockton, and so on, ad infinitum.

The William Kettner Co.
GENERAL LICENSED REALTY BROKERS INSURANCE
PHONE MAIN 0187 333-334-335 SPRECKELS BLDG.

Harder Louis C (Minnie) refrig eng h3961 Kansas
Harder Marcus (Mary) carp h4007 Gamma
Harder Ralph B (Georgia) real est 2929 Adams av h4634 30th
Hardesty Francis T mining r1917 32d
Hardie T M r Golden West Hotel
Hardie Ralph C (Teresa) h1828 Reed av P B
Hardill Frank r3443 Utah
Hardill Ivy r3443 Utah
Hardill Wm (Lucy) h3443 Utah
Hardiman Geo W car washer Raymund V Morris r1305 2d
Hardin Andw E (Eliz) drugs 2271 1st h2355 2d
Hardin A Eardley clk A E Hardin r2355 2d
Hardin Benj F (Lulu) USN h2834 L
Hardin Geo N (Myrtle) chauf h3417 Orange av
Hardin Grace r5023 Niagara av O B
Hardin Harlan D USN r2834 L
Hardin Harry H (Lulu) used autos 1069 State h3660 Orange av
Hardin Irene r2355 2d
Hardin Marie sten r2355 2d
Harding Alpheus slsmn S D Cert Used Car Mkt r950 14th
Harding A C auto mech U S Grant Auto Equipment Co r National City
Harding Berenice G tchr Central Sch r4296 El Cajon blvd
Harding Clara M (wid A G) h3670 8th
Harding Dick (Erma; Harding & Thomas) h4512 30th
Harding Emma T tchr Logan Sch r3670 8th
Harding Frances J Mrs (Hazel Apartments) h1341 10th
Harding Frank (Eliz) watchmn Star & Crescent Boat Co h4438 McClintock
Harding Geo W cons eng 304 Bway Pier h1328 Bush
Harding Helen Mrs h3656 42d
Harding Jack lab City Operating Dept r604 3d
Harding Jas R (Pauline) plmbr h4660 39th
Harding Jno h2058 Logan av
Harding Jno r1064 4th
Harding J Fred (Grace) h1629 Brookes av
Harding Maynard C (Gertrude) phys 861 6th R427 h4505 Rhode Island
HARDING & THOMAS (Dick Harding Phillip L Thomas), Roofs Constructed and Repaired, Twenty Years Experience, 4512 30th, Phone Hillcrest 1120 J
Hardison Wm carp r738 F
Hardman Harley L (Mayme) r2295 Julian av
Hardon Isabella Mrs r3438 Villa ter
Hardt H O r Golden West Hotel
Hardway Wm lab City Operating Dept r137 Hensley
Hardwick Annie M (wid W P) h rear 1212 Bway
Hardwick Henry (Carol) USN h327 24th
Hardy Alan M mgr supply dept S D Poultry Assn r Chula Vista
Hardy Albt h3629 3d
Hardy Anna r1047 University av
Hardy Building 723 5th
Hardy Chas (Sophie) gdnr h4096 Ibis
Hardy Chas B h4838 Voltaire O B
Hardy Chas S (Clara) meats 702 6th h2650 2d
Hardy Edna M sten Pac Tel & Tel Co r1915 Kettner blvd
Hardy Edw L (Mary) pres State Tchrs College h3528 1st
Hardy Ezra F (Florence) mgr bond dept Schumann-Heink & Co h1968 1st
Hardy Francis (Florence) slsmn h1968 1st
Hardy Fred G (Bernice) carmn S D Elec Ry Co h2256 Market
Hardy Geo L with C S Hardy r Coronado
Hardy Guy E lab r1047 University av
Hardy Herbt G h4621 Lamont P B
Hardy Illingworth (Lily) bkpr h3172 Myrtle av
HARDY IVY W, Sec Southern School of Secretaries, r2650 2d
Hardy Kate A r4838 Voltaire O B
Hardy Marie Mrs r1501 5th
Hardy Mary (wid G E) mgr Jurman Apts h1047 University av
Hardy Minnie Mrs lndywkr Kelley Lndy Co h1915 Kettner blvd
Hardy Sara E r4838 Voltaire O B
Hardy Walter barber Chas Hahn r218 E Cedar
Hardy Wm cook r1122 E
Hardy Wm F r4279 34th
Hardy & Oliver (Mrs Mary Hardy Mrs Lulu Oliver) apts 1047 University av
Hare Edw B (Anna) h3850 43d
Hare Edw K clk L A Albright r3850 43d
Hare Frank H (Eva) buyer Holzwasser h5007 Park av Kensington Pk
Hare Geo E (Mathilde) carp h494 San Antonio Pt Loma
Hare Michl (Emma) h1049 Essex
Hare Wm H (Rhea) printer San Diego Sun h1917 Market
Harford Arth clk Frank Wallace r637 Dewey
Harford Floyd (Belva) meats 3203 University av h1223 State
Harford Gallen r rear 530 S Crosby
Harford Roy L (Maude) meat ctr W W Collins h530 Crosby
Hargett Curtis L (Gladys) pntr h338 W University av
Hargis Georgie B r516 West C
Hargis Jas M r516 West C
Hargis Wm G slsmn r516 West C
Hargitt Aline nurse r442 Palm
Hargitt Evangeline nurse r442 Palm
Hargitt Fiona teleg opr r442 Palm
Hargitt Frances nurse r442 Palm
Hargitt Geo F (Antoinette) h442 Palm

DR. H. FOX ROLLER, D. C.
BODY CORRECTION MEANS HEALTH
Our treatment is in line with nature's way of caring for the body
Phone Main 2493 713-715 Bancroft Bldg., First and Broadway Res. Phone 3-4872

DIRECTORY
LIBRARIES
We have on file in our Directory Library which we maintain in the rooms of the San Diego Merchants Association copies of Directories of the principal cities of the United States. These are for your convenience
R. L. POLK & CO.

YOUR CITY DIRECTORY SHOULD BE TRADE MARKED

Contact is the basis of civilization. By our contacts with others our ideas are broadened and fertilized. The interchange of ideas and ideals, made possible by association contacts, are the greatest factor in the refinement of a service or a product. They help that service or product attain a high degree of perfection. This is the office performed by the ASSOCIATION OF NORTH AMERICAN DIRECTORY PUBLISHERS.

RAYMUND V. MORRIS, INC.
HUDSON and ESSEX
1531 BROADWAY PHONE MAIN 6161

Hargitt Paul V (Lulu) tel opr Intl News Service h2756 State
Hargitt Thelma V phone opr Postal Tel-Cable Co r442 Palm
Hargrave A C Mrs h1609 W Lewis
Hargrave Bertha usher r4130 37th
Hargrave Jean R r1609 W Lewis
Hargrave Josephine acting librarian Public Library r1609 W Lewis
Hargrave Robt O r1609 W Lewis
Hargraves Adolph W (Ida) lab h3042 Clay av
Hargraves Walter E (Helen) teller h4261 34th
Hargreaves Chas A (Lucile) clk Klauber Wangenheim Co h3704 Texas
Harkens Beatrice M (wid C E) h3786 44th
Harkens Chas H soft drinks 2495 Imperial av r3786 44th
Harker Edw P (Stella) sec-treas Westgate Sea Products Co h4522 Edgeware rd
Harker J Bert real est 964 5th R428 r Ramona Hotel
Harker Leona clk Holzwasser r4177 Georgia
Harker Philip M phys 964 5th R 400 r4522 Edgeware rd
Harkey Adolphus D (Lula) restr 1011 1st and 2715 San Diego av h2715 same
Harkey Jesse G (Eloise; Service Garage) h3568 Bancroft
Harkins Genevieve C h3745 10th
Harkless Arth E (Anna) piano fnshr Thearle Music Co h2767 E
Harkness Agnes tchr r4059 Marlborough
Harkness Thos S slsmn Jones-Moore Paint House r2075 Kearney av
Harkness Wm Rev (Flora) pastor Fairmount M E Ch h4059 Marlborough
Harlan Dale asst supt transp S D Elec Ry Co
Harlan Horace (Fannie) lab h3961 Woolman av
Harlan Jas L (Helen) h4192 43d
Harland Helen R Mrs mgr Yale Apts r650 11th
Harland Herbt H (Helen) h650 11th
HARLEY-DAVIDSON MOTORCYCLES, Sam McPherson Distributor, 640-648 Market, Phone Main 5677
Harley Hazel B Mrs cloaks and suits 1026 6th and mlnry 1163 6th r325 B
Harley Ira E (Alma) lab h4406 47th
Harlos Stella tchr Francis Parker Sch r1751 University av
Harlow Dow L slsmn Ralph Hamlin r563 22d
Harlow O J restr Star & Crescent Wharf foot of W Bway
Harlow U G (Alma) h1170 15th
Harlow Wm F (Mary) h1467 B
HARMAN, See also Harmon
Harman Apartments 3775 Boundary
Harman Beulah Mrs r4663 Idaho
Harman Hazel M (wid E R) h4438 Oregon
Harman H Frank (Estella) carp h3775 Boundary
Harman Hollie (Ida) mach h4260 43d
Harman Ralph S (Lucille) bkpr h4935 Mansfield
Harmer Clyde (Mabel) h4919 Hawley blvd
Harmer Danl P (Mila; Harmer & Dent) h3025 Works pl
Harmer Jane M sten r4276 Highland av
Harmer Wm (Eliz) h4276 Highland av
Harmer & Dent (D P Harmer R C Dent) shoes 2936 University av
HARMON, See also Harman
Harmon Arra nurse h4009 Randolph
Harmon Beatrice nurse r1700 University av
Harmon Bros (O D and F C) autos 7855 Fay La Jolla
Harmon Chas S (Inez) pharm J F Heimbeck h1315 Fern
Harmon Clara A r4644 Mississippi
Harmon Danl r3547 Menlo av
Harmon Edith M h4750 36th
Harmon Emily maid Army & Navy Y M C A h532 Date
Harmon Frank B (Grace) pntr h2054 State
Harmon Frank C (Mary; Harmon Bros) h601 Genter La Jolla
Harmon Frank W h210 Juniper
Harmon Gene r4644 Mississippi
Harmon Jno (Ruth) slsmn Raymund V Morris h3917 California
Harmon Lillian L r532 Date
Harmon Louise drsmkr r4644 Mississippi
Harmon Martin O carp r4644 Mississippi
Harmon Molly (wid F H) h4907 33d
Harmon M Etta r4009 Randolph
Harmon Ole O (Laura) h4644 Mississippi
Harmon Otto D (Dora; Harmon Bros) h6833 La Jolla blvd La Jolla
Harmon Phoebe W (wid C T) h4017 Randolph
Harmon Rozena A tchr r4644 Mississippi
Harmon Wm I (Hettie) h3704 31st
Harmon Wm L supt supply dept Kelley Lndy Co r 1432 1st
Harmonial Center Apartments 3895 University av
Harmonial Hall 4011 Central av
Harmonial Institute Rev J W Ring pastor 4011 Central av
Harmony Court 3740 33d
Harms Albt L (Elsie) carp h3569 Texas
Harms Elsie V slsldy O W Todd r3569 Texas
Harned Carl F (Lou) pntr r1410 Robinson av
Harned Thos (Sarah) barber 3905 Normal h1410 Robinson av
Harness Carl C (Lillian) slsmn Grable-Francisco-Bleifuss Co h3300 Zola Loma Portal
Harness Minnie L (wid D F) h3036 Goldsmith Loma Portal
Harnetty Geo V (Mildred) shoe repr 1009 Bway h1245 Edgemont
Harney Ella M r3420 Granada av

Contact Is the Basis of Civilization
By our contacts with others our ideas are broadened and fertilized. Your business, too, will react to the benefits to be derived from contacts made through the medium of your City Directory.

San Diego Woman's Advertising and Publicity Council
372 Spreckels Building — Phone 3-4325
Associated With California Publicity Council

Harnish Clinton S (Emma) h3932 Cleveland av
Harnish Geo H (Flora) gro 2210 4th r Lemon Grove
HARNISH HUBERT R (Gertrude), Sec Boulevard Express Inc, h835 Sutter
Harnish Oliver P Rev (Beth) pastor First Church United Brethren in Christ h321 Robinson av
Harnsberger Robt M clk Johnson Cigar Co h439 Kalmia
HAROLD, See also Harrold
Harold Alex W local rep Trans-Cont Frt Weighing & Insp Bureau r3551 Ray
Harold Edwin A slsmn Ernsting Co r815 3d
Harold Michl J slsmn Coca-Cola Bottling Co
Harold W Roy lab City Park Dept
Haroldson Hilda tchr Central Sch r1012 Bush
Haroldson Julia (wid A G) h1012 Bush
Haroldson Lue M clk r1012 Bush
Harper Alf (Sarah) h4411 University
Harper Alf W E (Grace; Cross-Harper System) h2875 Lincoln
Harper Antonio L (wid Jas) h2012 India
Harper Asa W (Georgia) cook h2731 Main
Harper Bruce L (Emily) sergt US Army Recruiting Office h1968 Irving av
Harper B E barber B E Crain r936 State
Harper Clarence S (Ida) bldg contr 3029 2d
Harper Earl (Ethel) carp h2003 Polk
Harper Earl E barber B E Crain r936 State
Harper Edwin (Eliz) slsmn h2027 Lincoln
Harper Evelyn I r4411 University av
Harper Ezura M Mrs tchr Roosevelt Jr High Sch r3521 Granada av
Harper Forest plstr r4144 Alabama
Harper Geo (Hazel) h4316 Hawk
Harper Geo A (Belle) lab h4144 Alabama
Harper Geo W r4857 Saratoga av O B
Harper Gwendolyn bkpr Alex Clitsone r1229 10th
Harper Harry M (Pearl) const supt h3592 Louisiana
Harper Herbt (Ellrita) h4022 35th
Harper Hugh G adv S D Union & Tribune r4316 Hawk
Harper H h510 West B
Harper Jacob C (Alice) lawyer h1501 Torrey Pines rd La Jolla
Harper Jas E (Christine) blksmth h4525 Ohio
Harper Jas T (Elaine) h4190 33d
Harper Jno lab h3070 Logan av
Harper Jno L (Mary) clk P Neach h1042 11th
Harper Jos H h4557 Hamilton
Harper Martin (Ella) carp h358 Douglass
Harper Paul T pharm Monarch Drug Co h3521 Granada av
Harper Rose J r2731 Main
Harper R S r Golden West Hotel
Harper Wm B (Annie) formn City Operating Dept h2866 C
Harper Wm E (Caroline) sec City Playgrounds Bd Comnrs h3317 1st
Harpst Alton J r3795 Herbert
Harpst Frank G (Florence) elect eng h3795 Herbert
Harr Margt (wid J J) r1534 1st
Harrah Clarence L (Clara) lab h61 25th
Harrah Ruth L clk Naval Publications Co r5300 El Cajon
Harrah Saml r61 25th
Harrah Thelma L r61 25th
Harrell Carr slsmn r304 Kalmia
Harrell Clair r1319 5th
Harrell Clara (wid T A) h233 Ada av
Harrell Garland T slsmn American Jewelry Co r304 Kalmia
Harrell Julian C slsmn American Jewelry Co r304 Kalmia
Harrell Sarah H (wid J J) h2225 National av
Harrell Wm P (Rose) electn h3987 Richmond
Harrigan Frank W (Frances) slsmn h3730 33d
Harrigan Jno J (La Veta) pilot Ryan Airlines h2676 K
Harrigan Herman (Susie) USN h2619 Imperial av
Harriman Percy G (Hilda) tmstr h3715 40th
Harriman Wm R (Mamie) pntr h3561 45th
Harrington Bertha M with S M Bingham Co r3333 Bancroft
Harrington David G (Rose) lab h rear 4069 Texas
Harrington Drue C (Florence) rancher h3815 6th
Harrington Fredk (Mary) shoe repr 3406 Ray h3027 Lincoln av
Harrington Fredk R r4662 Cherokee
Harrington Guy barber C F Sanders r4071 Ibis
Harrington Harry E slsmn H J Edwards h1230 Bush
Harrington Henry I (Nellie) gro 4425 University av
Harrington Jay A r3697 India
Harrington Jno (Lily) h2027 L
Harrington Jno C auto mech Tucker & Monson h3333 Bancroft
Harrington J E carmn S D Elec Ry Co
Harrington Kenneth lab r3815 6th
Harrington Leslie C clk Reuther Automotive Equipment Co r4167 Cherokee av
Harrington Mabel phone opr P M Dairy Co r4153 Utah
Harrington Mayne A clk r3697 India
Harrington Meta E bkpr Southwest Union Securities Corp r1230 Bush
Harrington Nelle M Mrs h4662 Cherokee av

This City Directory is placed on file in various Directory Libraries maintained by the publishers throughout the United States.

In line with the economic trend to standardize all generally used products, THE ASSOCIATION OF NORTH AMERICAN DIRECTORY PUBLISHERS has decided to make, and is now making, all city directories published by Association members conform to certain standards in regard to make-up, compilation and classified business headings which will simplify and facilitate their use.

RICHARD E. SEOL COMPANY
DRAPERIES
Upholstering
Painting
ORIENTAL RUGS
Wall Paper
INTERIOR Decorators
PHONE 3-4604
1303 FIFTH

Harley-Davidson Motor Cycles
PHONE MAIN 5677 SAM McPHERSON 640-648 MARKET

Harrington Nita Bryan Mrs clk r3368 30th
Harrington Norman M r4662 Cherokee av
Harrington Steph G (Mary) carmn S D Elec Ry Co h4167 Cherokee av
Harrington Thos F slsmn Subdivision Realty Co r San Diego Hotel
Harrington Tina M Mrs gro 3697 India
Harrington W G with C S Hardy
Harris Alf (Bertha) h3062 3d
Harris Andw J storekpr Standard Iron Wks r Chula Vista
Harris Arth G plmbr r1833 Columbia
Harris Arth H (Sarah) h3604 Alexia pl
Harris A Harold lab r3244 5th
Harris A Z carp r978 Thomas av P B
Harris Balland S mach Raymund V Morris r Chula Vista
Harris Benj F (Anna) carp h3920 Eagle
Harris Benj W (Jennie) h4854 39th
Harris Benj Y lab h3338 Cottonwood
Harris Bessie Mrs h1321 Bway
Harris Bradford W (Gertrude) brklyr h4064 National av
Harris Burton A slsmn John P Mills Organization r2020 Guizot
Harris Carmetta J r6016 Bach av Encanto
Harris Caroline Mrs h1138 E
Harris Chas optician Am Optical Co r4036 Texas
Harris Chas (Mildred) porter Paige Co
Harris Chas E (Maude) carp h3429 28th
Harris Chas H restr 2647 San Diego av
Harris Chas R (Leona) police h3021 Elm
Harris Cora W Mrs slsldy The Style Shop r1527 8th
Harris Dave H (Bettie) copy reader Evening Tribune h3648 35th
Harris David G (Mary) carp h6016 Bach av Encanto
Harris David M (Margt; The Bella Vista) h1309 2d
Harris David S (Sadie) eng Granger Block h730 20th
Harris Dorothy B clk r3920 Eagle
Harris Durward A carrier P O h4212 Copeland av
Harris D D deck hd S D & Coronado Ferry Co
Harris Earl E clk r3244 5th
Harris Edith real est 4027 43d r3806 Menlo
Harris Edith D with Marston Co r423 Beech
Harris Edw M (Irene) h2858 Kalmia pl
Harris Elbert O h347 W Washington
Harris Eliz r2883 Webster
Harris Eliz P Mrs housekpr Hotel Cecil
Harris Elmer M (Evelyn) auto trmr 1241 State h4125 35th
Harris Emma (wid J H) h104 W Ash
Harris Emma M Mrs r2038 Kearney av
Harris Ephraim (Georgia) gro 999 12th r946 same
Harris Ernest L (Isabelle) h3852 1st
Harris Ernest M (Emma) gasmkr h4813 Bancroft
Harris Ethbert O (Irene) vulc h1928 Madison av
Harris Ethel L r3852 1st
Harris Etholyn P r3429 28th
Harris Eug R (Dora) gro 1852 5th h2456 same
Harris Florence M h2038 Kearney av
Harris Frances C clk Holzwasser r4547 Marlborough dr
Harris Francis E (Esther) h4685 Arizona
Harris Frank C (Carmen) bldr h4547 Marlborough dr
Harris Frank R (Ruth) slsmn Davies Overland Co h3425 32d
Harris Gerald r948 Ash
Harris Gertrude Mrs r132 Washington
Harris Harry G (Anna) jan h1833 Columbia
Harris Henry J barber 3096 Valle av
Harris Henry J lab City Operating Dept h1322 32d
Harris Henry R (Kath) poultry raiser 2040 Earl
Harris Herbt J electn r730 20th
Harris Herbt L (Matilda) chauf h4118 45th
Harris Herman S clk Hage's Ice Cream Co r National City
Harris Iverson L asst sec Point Loma Homestead
Harris Jas A h1629 2d
Harris Jas A (Minnie) h2441 C
Harris Jean clk Sou Tr & Comm Bank r Chula Vista
Harris Jno (Elsie) with C S Hardy h2792 Newton av
Harris Jno A (Wilhelmina) h3624 Bayside Lane M B
Harris Jno L (Emma) h3975 Illinois
Harris Jno P (Anna) cement contr 2802 Balboa av P B h ft of Pico P B
Harris Jno S h1766 Cable O B
Harris Jno S (Margt) gas sta 2802 Balboa av P B
Harris Jno W h3540½ 5th
Harris J r1908 5th
Harris J M lab r614 5th
Harris Kelyn R r3429 28th
Harris Ladorpha M Mrs h4152 Estrella
Harris Laura r2005 K
Harris Lee jan Army & Navy Y M C A r2236 Garnett P B
Harris Lee B teller S D Tr & Sav Bank r3920 Eagle
Harris Lennie Mrs (Hotel Olive) h936 State
Harris Leroy jan Scripps Memorial Hospital r476 Prospect La Jolla
Harris Louis D (Pearl) carp h3839 42d
Harris L P USN Destroyer Base r Coronado
Harris L Josef (Rebecca) clk Co-Operative Grocery r3629 6th
Harris Mack r3765 Oneida pl
Harris Margt L r4064 National av
Harris Mariette (wid Avril) h2238 Garnet av P B

DIRECTORIES
City, County or State—Invaluable for Mailing Lists
San Diego Directory Co., 826 3rd

Los Angeles San Francisco
WM. R. STAATS CO.
ESTABLISHED 1887
Pasadena San Diego
GOVERNMENT, MUNICIPAL and CORPORATION BONDS
410 UNION BUILDING PHONE 3-4209

Harris Marjorie H with Marston Co r1527 8th
Harris Martha A with Marston Co r3852 1st
Harris Martha E (wid Nathan) h2038 Kearney av
Harris May B (wid W W) h1603 Robinson av
Harris Mildred E nurse r6016 Bach av Encanto
Harris Mina (wid Elbert) h3046 Greely
Harris Myron buss boy S D Hotel Grill r132 Washington
Harris Phil (Mary) mgr Foreman & Clark h3529 Utah
Harris Ray r Y M C A
Harris Ray (Ethel) fur rms 229 F
Harris Ray M (Carrie) lawyer 964 5th R300 r National City
Harris Richd F (Dora) r4321 Hermosa way
Harris Richd J (Maude) carp h4948 Muir O B
Harris Robt H (Lotta) h3669 Mission Bay dr P B
Harris Robt L (Annie) h1432 Montecito way
Harris Robt S (Susan) h1134 11th
Harris Robt W h1321 Bway
Harris Rodney G brklyr r4064 National av
Harris Romaine R (Valentine) lawyer h4959 Muir av O B
Harris Ronald M (Florence) capt Cal Natl Guard h4240 Morrell P B
Harris Roy E slsmn Barney & Barney h1527 8th
Harris Royce (Eliz) electn r1766 Cable O B
Harris R J slsmn John P Mills Organization r Coronado
Harris Saml (Margt) h4214 Jackdaw
Harris Saml O police r924 8th
Harris Seed Co Walter Birch pres-treas E J Gookins v-pres Walter Birch jr sec 909 6th 624 E and 840 Market
Harris Sim J (Bertha) h3244 5th
Harris Spencer S cement fnshr r1833 Columbia
Harris Tessa Mrs h rear 4038 Texas
Harris Theo T carp r223 15th
Harris Theo T h3762 Cottonwood
Harris T R lab r1122 11th
Harris Victor r1229 8th
Harris Viola M slsldy Calif Outing Co r2475 G
Harris Walter D (Gladys; Stewart-Warner Products Service Station) h 3638 El Cajon av
Harris Walter H r230 Ivy
Harris Warren J florist r1360 Hornblend av P B
Harris Wm r Golden West Hotel
Harris Wm A (Ora) h4369 32d
Harris Wm B bkpr Klicka Lmbr Co r2919 Dale
Harris Wm H (Estella) lawyer 1365 Garnet av P B h1360 Hornblend av same
Harris Willie C r1766 Cable O B
Harris & Hull R H Crisler mgr bldg material 814 West E
Harrison Alta B sten Hage's Ice Cream Co r3090 Hawthorn
Harrison Alvin T (Irene) USN h2126 El Cajon av
Harrison Alzima M Mrs h1244 22d
Harrison Ann Mrs clk E A Binney r2119 29th
Harrison Aug W depy constable Justice Court No 2 r938 20th
Harrison Benj (Ellen) h2130 Monroe av
Harrison Benj (S D Mattress Factory) r2130 Monroe av
Harrison Benj S (Dorothy) tchr S D High Sch h1130 21st
Harrison Bessie (wid J M) h4824 Coronado av O B
Harrison Carl mattressmkr S D Mattress Factory r134 25th
Harrison Celeste bkpr Austin Safe & Desk Co r3660 Arizona
Harrison Chas H (Dungan & Harrison) r3080 University av
Harrison Clay P h2119 29th
Harrison Clifford (Strand Sweet Shop) r1968 DeFoe O B
Harrison Delbert V (Stella) formn S D Ice & Cold Stg Co h1968 DeFoe O B
Harrison Dorothy r1968 DeFoe O B
Harrison Fred r1327 14th
Harrison Geo E (Clara) contr h4615 Edgeware rd
Harrison Geo H (Mina) supt E S D Br P O h3578 Marlborough av
Harrison Geo R pres East Puente Oil Co h1360 Torrance
Harrison Glenn (Mary) mech r933 13th
Harrison Harry USN r1306 Union
Harrison Howard (Anna) plmbr Crane Co h4146 Mississippi
Harrison Jane Mrs h2835 Webster av
Harrison Jerry M (Willey; S D Mattress Factory) h134 25th
Harrison Jno (Eliz) h3837 37th
Harrison Jno W bkpr Hartwell Elec Co r National City
Harrison Jos r614 5th
Harrison Josephine W (wid G R) r931 17th
Harrison Julia Mrs h4758 Hawley blvd
Harrison J Bryan (Josephine) auto repr Miller Bros h3070 Polk
Harrison Lavanda h3026 29th
Harrison Louis E slsmn Irwin & Co r3660 Arizona
Harrison Lovisa (wid J J) h1964 DeFoe O B
Harrison Lyle L (Alta) cashr S D Marine Constr Co h3090 Hawthorn
Harrison May Mrs r1452 6th
Harrison Milford (Leota) USN h1144 17th
Harrison Reuben E (Charlotte) pres Rae Investment Co h2355 1st
Harrison Rosa L h2068 Soledad av La Jolla
Harrison Robt C clk r2835 Webster av

WE CAN FURNISH YOU ANY DIRECTORY IN THE WORLD
R. L. POLK & CO., DIRECTORY SALES DEPT.

DIRECTORY LIBRARIES
We have on file in our Directory Library which we maintain in the rooms of the San Diego Merchants Association copies of Directories of the principal cities of the United States. These are for your convenience
R. L. POLK & CO.

NOTICE TO ATTORNEYS

The publishers of this directory maintain for the benefit of attorneys and others interested, a research department for the searching of city and other directories for lost persons or defendants in court actions.

Los Angeles
San Francisco
Oakland

HUNTER, DULIN & CO.

Pasadena
Santa Monica
Hollywood

GOVERNMENT, MUNICIPAL AND CORPORATION BONDS

Fourth Floor, First National Bank Building — Phone Main 5586

Harrison Robt K USN r1133 27th
Harrison Roy H (Clara) driver h1115 27th
Harrison Sarah J Mrs r4055 Utah
Harrison Wm B (Inez) USN h3176 Juniper
Harrison Wm K (Kate) h4092 3d
Harrison Wm P (Franc) real est 4534 University av h4594 Saratoga av
Harrison W Ray (Maude) h2160 Pine
Harriss G L USN r Coronado
Harritt Jos A (Luella) h1512 Grove
Harritt Luther S r1512 Grove
Harritt Myrtle Mrs clk Hellers Inc h 3795 Richmond
Harrity Arth W (Mae) formn Pac Tel & Tel Co h3658 36th
Harrod Leslie F (Loretta) h3560 Ray
Harrold Michl J (Marcella) h4708 Hamilton
Harrold Michl J jr slsmn r4708 Hamilton
Harrow Saml h2125 5th
Harrsen Richd W (Marjorie) slsmn Ralph Hamlin h3986 Morrell P B
Harry Alf clk Alliance Club
Harsch J Fred (Hattie) jwlr 3319 Adams av h4671 Hamilton
Harsha Mary E (wid J M) h3819 California
Harshaw Ora W (Winnifred) slsmn Boldrick Shoe Co h4035 Goldfinch
Harshberger Pearl tailor r1153 9th
Harshman Verne W (Elsie) USN h2767 Marcey av
Hart Albt S jan Mission Theatre r510 14th
Hart Alice B Mrs h1831 30th
Hart Alvin L (Ruth) cabtmkr h4374 Chamoune av
Hart Arth (Dora) USN h1520 Tyler av
Hart Burchard L (Bessie; Hart & Hart) h642 W Hawthorn
Hart Burnett B (Flora; Hart & Hart) h644 W Hawthorn
Hart Burnett E watchmkr E G Hammond r644 W Hawthorn
Hart Cecil R (Marie) eng h3048 India
Hart Chas (Nora) driver h1910 State
Hart Chas J (Emiliana) linemn S D Elec Ry Co h3601 Dwight
Hart Esther r7737 Draper av La Jolla
Hart Etta B Mrs h7737 Draper av La Jolla
Hart Evelyn Mrs r924 8th
Hart E Mrs clk C S Hardy r4646 Hamilton
Hart Forest A (Pansy) printer San Diego Sun h3832 Wabash av
Hart Fred R h2408 1st
Hart F May h2927 India
Hart Gardner E (Cora) printer 331 F h3785 Albatross
Hart Gerda A Mrs h3678 Menlo av
Hart Gertrude Mrs h3060 5th
Hart Harry A (Rose) h4145 46th
Hart Harry L with C S Hardy h3376 29th
Hart Harry S (Emma) lab h3770 Herbert
Hart Hazel tchr Washington Sch r San Diego Hotel
Hart Horace L meat ctr H P Burkhardt r856 5th
Hart Jessie M Mrs 2d hd gds 1528 India
Hart Jno (Rose) cabtmkr 707 6th h3753 43d
Hart Jno T (Ethel) civ eng h4646 Hamilton
Hart Leroy H (Hazel) h3580 Arnold
Hart Marion sec Machinery Pipe & Supply Co r La Mesa
Hart Marion B v-pres Machinery Pipe & Supply Co r Route 1 Box 536
Hart Mary E Mrs r12 29th
Hart Maynard L (Edith) tel opr E F Hutton & Co h3789 Arizona
Hart Montgomery R rec clk Holzwasser Box 850 Route 1
Hart Ray auto mech C W McCabe r4318 Chestnut
Hart Robt h4350 44th
Hart Robt W clk Westn Mtl Supp Co r2408 1st
Hart S Evalene Mrs drsmkr Annie Cattell r924 8th
Hart S W r Golden West Hotel
Hart Wm C clk Colonial Apt Hotel La Jolla
Hart Wm H eng Santa Fe
Hart W H slsmn De Roos Realty Co r2359 5th
Hart & Hart (B B and B L) auto reprs 1950 India
Harte Louis P (N Pearl) clk Salvation Army Hotel h739 2d
Hartell Clifford (Rose) mech Davies Overland Co h3523 Monroe av
Harter Geo I (Francis) h1269 Essex
Harter Leonard h69 19th
Harter Rose hairdrsr Holzwasser r69 19th
Harter Virgil O (Susan) h3144 Carleton Pt Loma
Hartford Edmond L (Mildred) carp h3575 45th
Hartford E W (Louise) h3030 Kingsley Loma Portal
Hartford Fire Insurance Co W F Ludington Co agts 121 Bway R234
Hartford Julius L (Nellie) carp h2935 Kalmia
HARTFORD STEAM BOILER INSPECTION & INS CO OF HARTFORD, CONN, M G White Agent, 240-243 Spreckels Bldg, 121 Bway
Hartford Windshield Co John Spencer mgr 932 Columbia
Hartgray Edw (Adlissia) lab h3002 L
Harth Ray chauf S D Safeway Stores r3514 Polk
Hartig H H (Ottilie) tailor h3645 30th
Hartigan Thos E (Mabel) supt Gas Co h4146 Oregon
Hartin Jas P (Helen; Hartin & Jones) r1640 Bway

Contact Is the Basis of Civilization

By our contacts with others our ideas are broadened and fertilized. Your business, too, will react to the benefits to be derived from contacts made through the medium of your City Directory.

Willard STORAGE BATTERY
916 UNION, CORNER E
WAGNER ELECTRIC SERVICE

WESTERN AUTO ELECTRIC CO.
Automotive Electricians

Willard STORAGE BATTERY
PHONE MAIN 7178
MASON TIRES

Hartin Robt blksmth S D Auto & Carriage Co r547 9th
Hartin & Jones (J P Hartin R H Jones) cigars 317 F
Hartlerode Effie Mrs apts 504 Thorn
Hartley Barbara Mrs lndywkr Original French Lndy Co h858 Front
Hartley Cath B Mrs r3975 Goldfinch
Hartley Edw B (Jessie) asst sec Zoological Society h3432 Park blvd
Hartley Frank C (Lillian) pntr h4952 Santa Monica av O B
Hartley Geo (Minnie) aud Union Title Ins Co h3730 Villa ter
Hartley Geo jr r3730 Villa ter
Hartley Hiram (Georgie) eng h3837 38th
Hartley Hydie (wid J D) h3569 Wightman
Hartley Jas D (Virginia) dentist 520 E R1111 h2509 Wightman
Hartley Jno C (Ella; Stevens & Hartley) h3827 Herman av
Hartley Jno D phys 432 C R28
Hartley Jno R lab r7611 Eads La Jolla
Hartley Lon phone opr r1229 8th
Hartley Marian tchr Roosevelt Jr High Sch r3827 Herman av
Hartley Martin sht mtl wkr Kirk & Kelly
Hartley Mary J (wid J M) h3827 31st
Hartley Paul J (Yolande; North Park Garage) h3029 University av
Hartley Reuben H Rev (Eliz) pastor Presbyterian Ch h1409 Park Row La Jolla
Hartley Wm J mach Van Camp Sea Food Co r3975 Goldfinch
Hartman Anton C (Laura) chef h1431 B
Hartman Arnold A mgr Chicago Hotel r717 4th
Hartman Cath nurse S D Co Hosp h3904 Albatross
Hartman Chas F (Alta) sign pntr 547 9th r Descanso
Hartman Duncan M (Anna) real est h913 25th
Hartman D W h4262 Sierra Vista
Hartman Elmer lab City Park Dept
Hartman Frank J (Agnes) depy City Assessor h7929 Herschel av La Jolla
Hartman Fred (Margt) lab h1637 Logan
Hartman Fred ydmn Western Lmbr Co r National City
Hartman Harry A (Iva; S D Linoleum & Carpet Trade Shop) h1241 Arnold
Hartman Harry L (Olga) mgr West Coast Theatres h319 W Laurel
Hartman Henry F r3330 3d
Hartman H r728 Market
Hartman Jno barber 810 4th h2915 E
Hartman Lenore M sten r913 25th
Hartman Richd lab r3112 N
Hartman Virginia M r3904 Albatross
Hartman Wm E (Lillian) h3645 Pershing
Hartmann Conrad W (Amelia) engraver 964 5th R509 h1616 32d
Hartmann Evelyn M r1616 32d
Hartmann Henry (Eliz) h3330 3d
Hartmann Irene F r1616 32d
Hartness Geo r1651 3d
Hartsock Warren L bkpr S D Union & Tribune r1632 W Lewis
Hartson Daisy J h3917 Orange av
Hartson Fredk h4048 42d
Hartson Geo E (Matilda) h2234 1st
Hartson Gilbert S (Clara) slsmn h4253 41st
Hartson Marcella r4253 41st
Hartson Seth D r4048 42d
Hartson Teresa D (wid S D) h3917 Orange av
HARTSOOK FRED INC, Photographer, Cabrillo Theatre Bldg 331 Plaza, Phone Main 1605
Hartsough Christopher W (May; Hartsough's Prescription Pharmacy) h2138 Pine
Hartsough's Prescription Pharmacy (C W Hartsough) 5th nw cor B
Hartung Albt (Emilie) h3322 29th
Hartung Emma Mrs (Hartung's Bakery) r3228 Franklin av
Hartung Otto J (Emma) mgr Hartung's Bakery h3228 Franklin av
HARTUNG'S BAKERY (Mrs Emma Hartung), Strictly Home Made Goods, Home of "Delicious Bread" 4279 University av
HARTWELL ELECTRIC CO (Roy F and Frank S Hartwell), Electrical Dealers and Contractors 1328 5th, Phone Main 0318
Hartwell Ellsworth K (Fern) dept mgr Carlson & Simpson h2191 Woolman
Hartwell Frank S (Hartwell Elec Co) r3568 Arizona
Hartwell Geo r3230 Grim
Hartwell Roy F (Hartwell Elec Co) h3568 Arizona
Hartwell Wm gdnr S D Nursery r1329 India
Hartwell Winifred I Mrs h1145 21st
Hartwich J G r611 5th
Hartwig Geo H (Lucy) mgr Stewart-Warner Radio Sales Co h1484 Lincoln av
Hartwig Hattie E (wid Peter) h5019 Narragansett av O B
Hartwig Lucy cashr Carstens & Earles r1484 Lincoln av
Hartzell Dwight A (Evelyn) restr 4361 University av h3871 Fairmount av
Hartzell Letta E Mrs r1261 8th
Hartzell Stanford M (Nora) slsmn h3521 Arizona
Hartzler Emery F baker r3456 45th
HARVARD GARAGE (M L Dearborn), Durant, Star and Flint Service and Repairs, 1220 2d, Phone 3-5764
Harves Burt E (Pearl) mgr Gordon Arms Apts h2408 2d
Harves Grace h4020 Park blvd
Harves Leslie (Mabel) carp h4146 39th
Harvey Apartments 2017 1st
Harvey Arth lab C S Hardy r La Mesa

WE CAN FURNISH YOU ANY DIRECTORY IN THE WORLD

R. L. POLK & CO., DIRECTORY SALES DEPT.

Your standardized City Directory provides a definite opportunity to emphasize, increase and insure your business.

YOUR CITY DIRECTORY SHOULD BE TRADE MARKED

Contact is the basis of civilization. By our contacts with others our ideas are broadened and fertilized. The interchange of ideas and ideals, made possible by association contacts, are the greatest factor in the refinement of a service or a product. They help that service or product attain a high degree of perfection. This is the office performed by the ASSOCIATION OF NORTH AMERICAN DIRECTORY PUBLISHERS.

YOUR STANDARDIZED CITY DIRECTORY
provides a definite opportunity to emphasize, increase and insure your business.

Harvey Bros (F A and Paul) garage 4749 University av
Harvey Chas (Isabella) h3012 Dale
Harvey Edw Y shop formn Potter Radiator Corp r4004 Marine View av
Harvey E Y Mrs with Reed Bros Co r4004 Marine View av
Harvey Florence B h4644 Alabama
Harvey Francis A (Dorothy; Harvey Bros) h1414 Van Buren av
Harvey Frank D slsmn Leslie R Davis r4141 University
Harvey Fred slsmn h4004 Marine View
Harvey Fred Cafe R M McCron mgr Union Depot
Harvey Fred News Stand W F Shemer mgr Union Depot
Harvey Geo auto mech Addington Auto Sales r4140 36th
Harvey Georgia S Mrs r325 W Washington
Harvey Gertrude S r3920 Hawk
Harvey Harry J (Mattie) h1212 12th
Harvey Jas (Nora) lab h1327 K
Harvey Julia Mrs r1501 5th
Harvey Julia M (wid F E) h1735 Edgemont
Harvey Leon N h4966 Lamont P B
Harvey Lester M (Irene) USN h3711 31st
Harvey Lewis O (Florence) jan h3584 40th
Harvey Louis N (Ona) auto mech S D County Garage h4940 Lamont P B
Harvey Maude E Mrs clk Hellers Inc r2643 C
Harvey Nina r1660 National av
Harvey Paul (Harvey Bros) h4749 University av
Harvey Ransom J with Benson Lmbr Co r1915 Market
Harvey Richd (Florence) h4123 42d
Harvey Rufus W (Minnie) slsmn h3815 Fairmount av
Harvey Rufus W (Lillian) slsmn Hidy-Ryan Co h3319 Dale
Harvey Saml (Eva) carp h4504 Cherokee av
Harvey Sophia h1654 3d
Harvey Thos M (Eva) musician h1258 Cypress av
Harvey Viva r1660 National av
Harvey Wm h1915 Market
Harvey Wm C lab h3830 6th
Harvie Lemira (wid Isaac) h2339 2d
Harvill Jas R (Enid) h422 Palm
Harwood Jos S (Frances; St Charles Hotel) h1229 8th
Harwood L M h4105 Iowa
Harwood L M Mrs slsldy Geo A Bown Co r4105 Iowa
Harwood Verena clk Mays System of Growing Hair r1208 16th
Hasar Marion T (Iva) lab h3848 S
Hasbrouck Jas E (May) mgr Granger Block h2504 4th
Hasbrouck Mabel r2504 4th
Hasbrouck Stephen phys r U S Grant Hotel
Hascall Chas (Hascall & Powell) r337 C
Hascall Hugh F (Anna) jwlr J Jessop & Sons h4475 North av
Hascall & Powell (Chas Hascall F W Powell) confy 337 C
Hasenbeck Henry W (Etta) carp h4188 Menlo av
Hasenbeck Wm C (Flora) bldg contr 3942 4th
Hasford Amy slsmn De Luxe Bakery
Hasha Chas E (Florence) h703 Genter La Jolla
Hasha Ray L lab City Operating Dept h525 Marine La Jolla
Hashem Nayem (Mary) gro 1005 K
Hashimoto Geo r325 B
Hasick Henry M (Flora) h544 20th
Haskell Helen r615 Sea Lane La Jolla
Haskell Jno N (Harriet) pres Mead-Haskell Co h7724 Eads av La Jolla
Haskell J R Mrs pres City Playgrounds Bd Comnrs r7724 Eads av La Jolla
Haskett Byron L (Hazel) br mgr Safeway Stores h3775 Herbert
Haskett Geo L (Emma) eng Globe Grain & Milling Co h2984 E
Haskett Hazel Mrs bkpr S D Safeway Stores r3775 Herbert
Haskin Roy A (Mary) USN h2260 Julian av
Haskings Geo V clk r2471 5th
Haskins Flora A (wid W E) h2209 Chamberlain ct O B
Haskins Henry A h4928 Polk av
Haskins Ira oilwkr r846 9th
Haskins Jas H (Frances) h1722 Diamond av P B
Haskins Leonard N h857 11th
Haskins Roselle W (Grace) h2328 2d
Haskins Webb doormn Balboa Theatre r Knickerbocker Hotel
HASKINS & SELLS, H Brooks Davies Mgr, Certified Public Accountants, 419-21 Spreckels Bldg 121 Bway, Phone Main 1976
Haslam Fredk W (Mary) capt City Fire Dept h2520 G
Haslam F Bertram eng City Fire Dept r4822 W Pt Loma blvd
Hasler Geo (Thelma) USN h2645 Marcey av
Haslop Sarah (wid Wm) h2218 Island
Hass A L USN r2035 Bway
Hass Edw uphol Standard Mattress & Furn Co r1620 Union
Hasse Leander (Bertha) millmn Western Lmbr Co r R 3 Bx 650
Hassed D F r2067 Front
Hassell Chas J (Hazel) slsmn Machinery Pipe & Supply Co h2135 31st
Hassell Eliz r1604 7th
Hassell Richd B Rev (Susan) h1405 Edgemont
Haste Myron (Liberty Service Sta) r1333 E
Haste Wm M (Ella; Liberty Service Sta) h1333 E
Hartert Jno P formn City Park Dept
Hastie Wm R (Lillian) baker h2882 Polk

Pacific Mutual Life Insurance Company
OF CALIFORNIA
"It pays 5 ways"
MAIN 4035 :: NEAL & DEASY, SUPERINTENDENTS :: 625 E STREET

BETTER RADIO SHOP
2866 UNIVERSITY AVENUE
STEWART - WARNER, DRAY
Parts, Repairs, Servicing
Phone Hill. 6588
NIGHT SERVICE
Hill. 0526-M

Hastings Benj mason Naval Air Sta r Golden West Hotel
Hastings Celia A (wid S H) h1946 Linwood
Hastings Dean E (Marie) fruits 1443 India h4041 40th
Hastings Edgar F (Hillcrest Carpenter Shop) h2164 Rosecrans Pt Loma
Hastings Emily Mrs r2679 Newton av
Hastings Florence V tchr r1946 Linwood
Hastings Geo H (Bertha) h2113 Julian
Hastings Geo W agt Met Life Ins Co r National City
Hastings Henry H r3155 Market
Hastings Jno A h3722 Florida
Hastings Julia V slsldy Ernsting Co h2100 1st
Hastings Kate Mrs h rear 2715 Boston
Hastings Laurie A with Marston Co r1618 10th
Hastings Lauriman A Mrs apts 1618 10th
Hastings Lilyan r1946 Linwood
Hastings Lois E r3722 Florida
Hastings Pansy S slsldy Hazel B Harley r4263 Front
Hastings Ralph W (Corinne) bkpr h 2314 33d
Hastings Saml A (Hastings Service Station) h2679 Newton av
HASTINGS SERVICE STATION (S A Hastings), Auto Repairing, Vulcanizing, Accessories and Tires, 1572 National av, Tel Main 0883
Hastings Thos B (Pansy) slsmn D C Collier h4263 Front
Hasty Chas C (Florine) credit mgr Zellerbach Paper Co h2042 Albatross
Hasty Jos P (Stella) h4802 Kenmore ter
Hasty Leroy (Hortense; Hasty's Welding Works) r3799 Park blvd
Hasty Lillian Mrs h3799 Park blvd
Hasty Lulu (wid Chas) h1702 K
Hasty Roy (Hasty's Welding Wks) r3376 Park blvd
Hasty's Welding Works (Leroy Hasty) 919 Island av
Hat Hospital (Mrs Edna Day) 523 Ash
Hatae Frank (San Diego Vegetable Union) r460 6th
Hatae S (Katsuki) pdlr h3112 K
Hatch Amy M pkr S D Poultry Assn r750 13th
Hatch Edw meat ctr h750½ 13th
Hatch Ethel M r7694 Exchange pl La Jolla
Hatch Eva G Mrs h4243½ Wilson av
Hatch Frank G (Ella) carp h3280 Mountain View dr
Hatch Fred M (Alice) cabtmkr 832 3d h3730 Wilson av
Hatch Georgia B Mrs nurse E P Chartres-Martin r1838 Mendota
Hatch Harry W dept mgr Wiley B Allen Co
Hatch Jos B bkpr Rittenhouse & Sweetland r750½ 13th
Hatch Jos S mech Rittenhouse & Sweetland r1330 F
Hatch Lottie (wid J M) r3845 Highland
Hatch Marie Mrs r1670 4th
Hatch May B (wid J H) h2911 Hawthorn
Hatch Pearne P (Alma) clk h4915 33d
Hatch Regna r4243½ Wilson av
Hatch Robt A B (Zella) pharm Exclusive Prescription Pharmacy h1204 Lincoln av
Hatchell R H h3536 Collier av
Hatcher Edw chauf r2524 2d
Hateria The (Eva Bramble) 1401 5th
Hatfield Bates hlpr Standard Iron Wks R D 3 Bx 619
Hatfield Bertha lndywkr Kelley Lndy Co r619 Imperial av
Hatfield Claude E (Velura) auto mech Dodge Shop h2810 31st
Hatfield Danl B ironwkr Standard Iron Wks R D 3 Box 619
Hatfield Frank P (Mary) USN h3526 Filbert
Hatfield Glen R mech Harold Von Briesen r309 9th
Hatfield Hassie Mrs r3824 5th
Hatfield Jno A (Libby) USN h4078 Chaumoune av
Hatfield Nina h4535 Campus av
Hatfield Otis r2166 Logan av
Hatfield Sadie lndywkr Kelley Lndy Co r1229 10th
Hatfield Thos (Carrie) cigars 1053 3d h1944 30th
Hatfield Victor M (Rosimond) r1252 12th
Hathaway Albt r1730 B
Hathaway Edw clk Bone & Smith r1730 B
Hathaway Emma (wid Frank) h1730 B
Hathaway Jack r1135 4th
Hathaway Jas E slsmn r1730 B
Hathaway Jno A (Frances) USN h4018 35th
Hathaway K L sec Coburn Machine Co
Hathaway Lela E Mrs h425 Kalmia
Hathaway Richd M (Laura) real est 121 Bway R539 h1863 Alta Mira pl
Hathaway Thos r1036 3d
Hathaway Thos (Louise) lather h4054 Euclid av
Hathcock Minnie F (wid J A) h665 11th
Hatheway Adrea S r3060 E
Hatheway Harris H (Sarah) lab h3060 E
Hatheway Kenneth L (Alice) slsmn F N Dorland h3157 Maple
Hathway Anita M tchr S D High Sch h540 Laurel
Hathway Ella r1121 21st
Hatler B H with Benson Lmbr Co r3851 Main
Hatmar David cigarmkr A Sensenbrenner Sons r4146 33d
Hattie Julia E h804 Torrance
Hatton Chas (Louise) lawyer h4254 Highland av
Hatton Pink M (Rosie) gro 2338 Julian
Hatton Richd M lab r2338 Julian av
Hattrup Barney (Bernice) h3525 Landis
Hattrup Wm H (Bernadine) h1632c Upas

PATENTS
TRADE-MARKS AND COPYRIGHTS
A. B. BOWMAN
Attorney at Law
—OFFICES—
SAN DIEGO, CAL. 518 Union Bldg. Phone, Main 7205
LOS ANGELES, CAL. 1015 Spring Arcade Bldg. Phone, FAber 1534

This Trade Mark appears in directories of leading publishers

Your City Directory Should Be Trade Marked

HAVE YOU SOMETHING TO SELL?
POLK'S MAILING LISTS Contain authentic information on every kind of business. They are made to fit and fill the particular need that you have for them and are built to your order.

This trade mark appears in directories of leading publishers.

Haubert Frances L Mrs mgr Hyland Durel h3047 National av
Haubert Henry roofer Benton Roof & Paint Co r2071 Irving
Haubert Jno J bldg contr 634 11th
Haubert Michl D (Ruth) roofer Benton Roof & Paint Co h4241 40th
Haubert Wm jwlr Scribner Bros r2071 Irving av
Haubold Chas W (Pauline) h1132 W Washington
Haubold Moritz C with Marston Co h3819 Florida
Haubold Wm E (Margt) auto trmr h3227 Madison av
Hauck Christian h932 Madison av
Hauck Lawrence H (Ruth) USN h2812 Monroe av
Hauck Pauline K h1923 Linwood
Hauck Ruth E sten Whitney & Co r3641 7th
Hauff Headley (Anna) mldr Natl Iron Wks h3140 Mountain View dr
Haug Karl J (Neva) slsmn h1344 33d
Hauge Helen C tchr Memorial Jr High Sch r540 Laurel
Haugen Amund jan Kirkland Apts r2309 5th
Haugen Edwin N (Martha) aud h3728 Cherokee av
Haugen Nels N (Mattie) h4082 Fairmount av
Haugh Wm F lab C R McCormick Lmbr Co r Chula Vista
Haughey Bernice Mrs r1277 Lincoln
Hauk Walter L (Mary) with Benson Lmbr Co h516 Dewey
Haulman Jno A (Lillian) blksmth h1762 Linwood
Haulman Lester W welder J F Connors r1762 Linwood
Haulman Martin E electn Bruce Young r1762 Linwood av
Haun Edwin carp r4629 34th
Haun May (wid Wm C) r2121 Dale
Haunt Rene A (Marie) geologist 121 Bway R308 r1336 State
Hauschild Theo C (Jeanne) sls agt Pacific Coast Sales Book Co h4516 Park blvd
Hauschildt Harry F plstr r3791 Filbert
Hause Ray L (Ethel) City Bldg Appraiser h312 W Brookes av
Hause Wm E (Kate) steelwkr h3974 30th
Hausen Ernest C (Theada) bldr h4461 Niagara av Pt Loma Hts
Hauser Chas W lieut City Fire Dept r5248 Radio dr
Hauser Frank D (Ruby) electn h3437 Arizona
Hauser Jno (Julia) lab City Park Dept h2950 Imperial av
Hauser Julius P (Lula; Paris Cleaning & Dye Wks) h1979 Julian av
Hauserman Fred W slsmn Sperry Flour Co r1267 8th
Hausman Alf A shadehngr S D Window Shade Co r La Mesa Hts
Havard Frances J H Mrs h4190 Palmetto way
Havard Harold H real est r4190 Palmetto
Havel Fred chauf Pacific Beach Lmbr Co r1450 Hornblend av P B
Havel Jos (Marie) carp h1450 Hornblend av P B
Haven Carl W (Marie) auto trmr E M Harris h3221 3d
Haven Chas C (Lou) electn h3140 K
Haven E H carp r1036 3d
Havens Arth T r1627 30th
Havens Edw R (Margt) locksmth 1254 1st
Havens Emory C (Anna) electn Scott Elec Co h4485 Highland av
Havens Hilda Mrs beauty parlor 1235 28th
Havens Wm A (Mayta) slsmn Western Linoleum & Carpet Co h1627 30th
Haverdale Herman pntr r729 7th
Haverkamp Harry D (Thelma) lab h3073 Woolman av
Haverkamp Winifred Mrs r3073 Woolman av
Haverland Irene R r4028 46th
Haverley Alice C Mrs h1827 29th
Haverley H Leslie r4414 39th
Haverman Julius r1754 2d
Havert L J r Golden West Hotel
Haviland Clarence M (Gertrude) phys 1007 5th R1017 h4468 Cleveland av
Haviland Elmer V purser S D & Coronado Ferry Co
Haviland Emma matron Helping Hand Home r1806 J
Having Jack gen mgr De Roos Realty Co r3133 Park blvd
Havlicek Robt K (Mary; Automotive Service Co) h4430 Saragato Pt Loma Hts
Haw Harry H (Gertrude) tchr La Jolla High Sch h1004 Genter La Jolla
Hawaiian Hotel fur rms 519 5th
Hawaiian Prince (Eva) 2d hd gds 511 7th
Hawekotte Roy K r4139 3d
Hawekotte Wm H (Eliz) slsmn Klauber Wangenheim Co h4139 3d
Hawelka Jos (Anna) lab h3921 Gamma
Hawes Arth W (Rose) electn P M Dairy Co h428 Southlook av
Hawes Ernest A (Eva) pntr h351 Douglass
Hawes Mary r2101 Cushman av
Hawes May R clk Stahel-Dohrmann Co r3818 Florida
Hawes Return P (Agnes; St Paul Hotel Apts) h605 13th
Hawes Schuyler teller S D Tr & Sav Bank r El Cajon
Hawes S Gifford (Nellie) supt Fine Arts Gallery h4045 Idaho
Hawk Frances L (wid F W) h4334 Valle Vista
Hawk Frank L (Maude) contr 5070 Long Branch av O B
Hawken Russel C (Marian) slsmn Fuller Brush Co h3070 Walton pl

City, County, State, National, Trade
DIRECTORIES
R. L. POLK & CO.

Troweled Cement Roofing Tile
IN RED, WHITE, GREEN AND YELLOW
Also Ideal Building Blocks, Coping, Balustrades, Faced Brick in All Colors and All Special Artificial Stone
STOPHER CEMENT, STONE, BRICK AND ROOF TILE FACTORY
OFFICE AND FACTORY
1910 Logan Ave., Cor. Crosby Phone Main 1772

Hawkes Edw W lieut USN h3976 Kansas
Hawkes Isabelle Mrs r2840 B
Hawkes Mary C (wid Henry) r3575 32d
Hawkesworth Robt E (Grace) driver h4438 Wilson av
Hawkeworth Julia C Mrs h5175 Maurys
Hawkins Bert formn H G Fenton
Hawkins Clara L asst tkt agt S D Elec Ry Co
Hawkins Clyde lab Ocean Beach Lmbr Co h4460 Brighton av O B
Hawkins Earl W (Eleanor) mgr Hazard-Gould Sport Goods Co
Hawkins Edwin G (Ida) h3595 Louisiana
Hawkins Elbert D slsmn Porter & Porter r Chula Vista
Hawkins Flora L Mrs artist h1214 Upas
Hawkins Harry G (Daisy) capt City Fire Dept h246 25th
Hawkins Hubert H (Edith) h815 Lido ct M B
Hawkins H G r726 5th
Hawkins Jeffrey W (Rose) h1330 W Pennsylvania av
Hawkins Kenneth A (Laurabelle) whsmn r4427 Estrella av
Hawkins Kenneth C (Sigrid) USN h4120 32d
Hawkins Ket (Florence) barber 308 Market r1781 National av
Hawkins Marcellus K h3743 6th
Hawkins Margt r246 25th
Hawkins Margt E (wid W H) r4134 Stephens
Hawkins Mary F (wid G G) corsetiere h1446 Fern
Hawkins Minnie A Mrs r2165 4th
Hawkins N Grant (Olive) h4811 Long Branch av O B
Hawkins Roy (Mildred) roofer h4875 Long Branch av O B
Hawkins Troy E auto mech L M Keller r1141 Bway
Hawkins Vera tchr S D High Sch h4134 Stephens
Hawkins Wm E (Pacific Beach Service Station) h1500 Grand av P B
Hawkinson Esther D prsr Balloon Dye Wks r2839 A
Hawks Ethel M sten r4617 Wightman
Hawks Frank S (Etta) lab h4617 Wightman
Hawks Lloyd M mech W J Glasson Lbr & Plan Mill r2034 Julian av
Hawksworth Frank H electn r4555 38th
Hawley Adelaide L r4537 Newport av O B
Hawley Allen T (Annie) real est 920 8th h2425 3d
Hawley Apartments 425 University av
Hawley Arth H (Elmira) USN h1277 Lincoln av
Hawley Emma R clk PO r4662 33d
Hawley Enid F sten Union Title Ins Co r3530 El Cajon av
Hawley Forrest L r2425 3d
Hawley Geo M (Edith) pres Geo M Hawley Inv Co and treas Coast Electric Co h1020 Myrtle way
Hawley Geo M Investment Co G M Hawley pres J K Durrill sec 121 Bway R559
Hawley Harold N teller First Trust & Savings Bank r3534 El Cajon av
Hawley Jas H r1439 9th
Hawley Jno S clk Motor Hdw & Equip Co r3226 Curlew
Hawley Jno S jr (Jane) v-pres Motor Hdw & Equipment Co h3226 Curlew
Hawley Lillian T (wid M F) h3530 El Cajon av
Hawley Olive L tchr Woodrow Wilson Jr High Sch r4662 33d
Hawley Ray driver Bishop & Co r2121 G
Hawley Richd A r4091 8th
Hawley Savillian B (Kath) plmbr h4091 8th
Hawley Thos G r4091 8th
Hawley Warren M slsmn r2425 3d
Hawley Wm L (Anna) carp h3616 46th
Hawman Fred W foremn Hoffman-Glasson Lmbr Co h2229 Julian av
Hawn Avitus L (Minnie) USN h1854 Irving av
Haworth Geo r Golden West Hotel
Haworth Winona R T Mrs sten Ward, Ward & Ward r4136 Bachman pl
Hawthorne A H h440 Upas
Hawthorne Club 3059 Hawthorne
Hawthorne David H (Gertrude) real est 920 8th
Hawthorne Emily P Mrs h3737 Menlo av
Hawthorne Grace sten r3836 45th
Hawthorne The boarding 2121 1st
Haxton Wallace tchr Lincoln High Sch r1908 F
Hay Alice L Mrs with S M Bingham Co h3819 Hawk
Hay Arth (Grace) civ eng h3831 1st
Hay Frances bkpr White Sewing Mach Co r2241 4th
Hay Horace R adv solr San Diego Sun r3819 Hawk
Hay Hugo A r2039 Julian av
Hay Louis W (Doris) slsmn h4675 Hawley blvd
Hay Mattie E cashr San Diego Sun r3819 Hawk
Hay Wm F (Gertrude) barber 446 5th r2030 Julian av
Hayashi Itum (Taka) clk h2089 Logan
Hayashi T (Haru) fruits 2089 Logan av
Haycock Willis F (Ethel; Martin & Haycock) h4238 Highland av
Hayden Adelaide Mrs h1247 16th
Hayden Alf W ins 121 Bway R343 r King George Hotel
Hayden Chas (Leona) slsmn Davies Overland Co h4272 Cherokee
Hayden Earl S h3749 ½ 4th
Hayden Edgar J (Claire) USN h3570 1st
Hayden Edwin V (Nellie) real est 6371 Imperial av Encanto h1712 Klauber same
Hayden Elma M sten r3106 Myrtle av
Hayden Felix r461 5th
Hayden Florence C Mrs h3134 Maple

Your City Directory --- The Binnacle of Business
The seas of industry, while uncharted in many respects, are very definitely indicated in the modern "log" of business—the City Directory

SAN DIEGO TECHNICAL SCHOOL AND MFRS.
Manufacturers of "Tech" PRODUCTS
DAY AND EVENING COURSES in
Electricity
Gas Engines
Auto Electrics
Radio
Mathematics
Mechanical and Architectural Drawing
SHOPS 1323 FIRST
Phone MAIN 5287

Directories

CITY, COUNTY OR STATE

Invaluable for Mailing Lists

SAN DIEGO DIRECTORY COMPANY

826 Third St.

Mortgage Loans | COLEMAN MORTGAGE CO. | Insurance Real Estate
214 C Street Phone 3-5998

Hayden Frank J (Caryl) music tchr 3796 Albatross
Hayden Fred L (Mary; Hayden Transfer & Storage) h3985 Mississippi
Hayden Fred P chauf Hayden Transfer & Storage r3985 Mississippi
Hayden Geo H advertising San Diego Union & Tribune r1058 21st
Hayden Jos H (Julia) floor layer h204 S Pardee
Hayden Manse (Pauline) lab City Operating Dept h3060 Valle av
Hayden Mary E (wid W B) h1434 C
Hayden M r Golden West Hotel
Hayden Transfer & Storage (F L Hayden) 1051 University av
Hayden Vernon T (Gladys) stm ftr Reed Bros Co h4415 Voltaire O B
Hayden Wm A lab r546 3d
Hayden Wm E (Anna) h1058 21st
Hayden Wm F floor layer r204 S Pardee
Hayden Wilma L with Marston Co r1058 21st
Haydu Frank lab h131 S 30th
HAYES See also Hays
Hayes Albt D (Virginia) millmn h4454 Campus av
Hayes Alfarata (wid Mellen) r1883 Ft Stockton dr
Hayes Alice Mrs r1502 Front
Hayes Brooks with US Natl Bk r1530 6th
Hayes Cassie Mrs lndywkr Kelly Lndy Co r2860 L
Hayes Chas E (Hortense) h830 Portsmouth ct M B
Hayes Chas F (Mabel) h4052 40th
Hayes Chas W barber 2988 Imperial av h2936 Clay av
Hayes C Benj (Eliz) mining h1883 Ft Stockton dr
Hayes Edw r Golden West Hotel
Hayes Edw F (Iva) h2252 Harrison av
Hayes Ellen M Mrs r3686 Curlew
Hayes Faye S (Hazel) slsmn D E Thompson Lmbr Co h4548 32d
Hayes Helene bkpr University Av Bank r2278 Ft Stockton dr
Hayes Henry lab r3352 J
Hayes Herbt M (Minnie) mgr Amelia Apts h901 10th
Hayes Jas P (Josephine) warehouse 3651 Kite h3643 same
Hayes Jno E (Ann) h1046 Edgemont
Hayes Jno E jr r1046 Edgemont
Hayes Jno T (Bertha) h505 W Grape
Hayes Jno W (Kath) h3538 30th
Hayes Mary M Mrs h326 Juniper
Hayes Orlando (Merle) r4227 Jackdaw
Hayes Paul J (Marion) capt detectives h2552 L
Hayes P r1534 Front
Hayes R Magnor slsmn Balfour Co LaJolla
Hayes Rebecca (wid J C) r327 29th
Hayes Robt h765 10th
Hayes Sadie r505 W Grape
Hayes Stella Mrs h1528 L
Hayes Thos cook r1528 L
Hayes Virginia slsldy Whitney & Co r4454 Campus av
Hayes Wm J clk Union Title Ins Co r2031 Fern
Hayhurst Edw (Mildred) clk C S Hardy h1927 Julian av
Hayhurst Fred foot specialist Boldrick Shoe Co r4086 Georgia
Hayler Chas W r3820 8th
Hayler Emma J h3820 8th
Hayler Geo R (Minnie) civ eng h3977 Normal
Haymaker Margt dir City Playground h2930 B
Hayman Frank lieut City Fire Dept r7829 Herschel av La Jolla
HAYNES, See also Haines and Hanes
Haynes Ann (wid Jesse) r3627 Jennings Pt Loma
Haynes F N h2100 1st
Haynes Harryott r1439 9th
Haynes Howard E lieut USN Destroyer Base r Coronado
Haynes Isaac lather h45 22d
Haynes Jno (Wellie) lab h3111 Greely av
Haynes Leonard (Mattie) jan Muehleisen Co h4137 Mission av
Haynes Lizzie (wid Jas) r45 22d
Haynes Lola M Mrs furn rms h345 W Ash
Haynes Minnie V Mrs h3724 Ward rd
Haynes Pearl Mrs waiter J N Miller r2100 1st
Haynes Perry K (Bertha) carp h4551 Iowa
Haynes Ray H (Lillian) chauf h440 S 30th
Haynes Raymond with C S Hardy r3510 El Cajon
Haynes Robt W porter Holzwasser h4120 30th
HAYS, See also Hayes
Hays Albt r3830 Fairmount av
Hays Chas L ptnmkr Naval Air Sta r315 Norton av
Hays Dorothy (Co Mrs Fern Anderson br mgr beauty parlor 1071 6th
Hays Dorothy (U S Grant Hotel Hair Dressing Shop) r648 Ash
Hays Ethel B sten S D Poultry Assn r282 Ada av
Hays Floyd C lab r3010 Laurel
Hays Harry J lab r282 Ada av
Hays Ida F (wid W S) h326 Juniper
Hays Ira O tkt clk Santa Fe h3995 Texas
Hays Jno (Margt) lab h282 Ada av
Hays Margt r1515 Front
Hays Marie Mrs r3116 A
Hays Olive D Mrs h2914 Hawthorne
Hays Onir F lndywkr Elec Lndy Co r3995 Texas
Hays Patrick h1534 Front
Hays Thos J (Ella) h3704 4th
Hayslip Weland I slsmn Merchants Life Ins Co r National City
Hayter R Heyes (Lucy) pntr h2767 Market
Hayton Anna M Mrs r1330 Ft Stockton dr
Hayton Ernest E (Aleta) carp h4541 Felton

YOUR CITY DIRECTORY IS STANDARDIZED
Be it Kalamazoo or Baraboo, information arrangement is uniform... Sixteen gauge wire is identically the same size in Boston or Bellingham, railroad tracks are the same width in Connecticut and California, shoe sizes are standard whether made in Brockton or Stockton, and so on, ad infinitum.

DESERT EXPRESS Operating daily between SAN DIEGO, CALIF., and PHOENIX, ARIZONA, via EL CENTRO and YUMA.
312 Eleventh St. PHONE 3-2452 San Diego, Calif.

Hayton Geo C bkpr Lenox Cafeteria r San Diego Hotel
Hayton Thos H bldg contr 945 7th r4541 Felton
Haytu Frank (Jolan) lab h131 S 30th
Hayward Ada Mrs lndy wkr Kelley Lndy Co r3727 35th
Hayward Alfd lndy wkr Kelley Lndy Co r3727 35th
Hayward Arth S (Margt) chauf h4569 Muir O B
Hayward Eliz S h7427 Fay La Jolla
Hayward Frank (Minnie) yd foremn W J Glasson Lbr & Plan Mill h3533 Louisiana
Hayward Geo H plmbr Reed Bros Co r3701 Jackdaw
Hayward Harry C (Clara; Dodge & Hayward) h3132 3d
Hayward H L USN r214 West F
Hayward Jos D (Virgie) carp h3659 Alabama
Hayward Lawrence E (Mary) tchr Woodrow Wilson Jr High Sch h4153 38th
Hayward Lyster B constr supt h2116 C
Hayward M Margt r1927 Fern
Hayward Ralph O r3132 3d
Hayward Walter A (Edna) metermn h3605 Ray
Haywood Ada E r2482 L
Haywood Fredk W (Eliz) meat ctr Young's Market Co h2482 L
Haywood Fredk W jr vulc r2482 L
Haywood Raymond r5130 Brighton av O B
Hayworth Dudley E (Ida) h3962 Ingalls
Hayworth Eugenia E r3952 Ingalls
Hayworth May r3904 3d
HAZARD, See also Hazzard
Hazard Emma Q Mrs h3228 University
Hazard Evangeline S Mrs h306 Upas
Hazard-Gould Sport Goods Co E W Hawkins mgr 145 Bway
HAZARD-GOULD & CO, R E Hazard Pres, W G Penn V-Pres, E B Gould Sec-Treas, Machinery 302 5th cor K
Hazard Lucille tchr Logan Sch r306 Upas
Hazard Roscoe E (Muriel; R E Hazard Contracting Co) pres San Diego Transfer Co h1835 Sunset blvd
HAZARD R E CONTRACTING CO (Roscoe E Hazard), Contracting, Paving and Hauling 2528 Kettner Blvd, Phones Main 1734 and Main 1735
Hazel Apartments 1341 10th
Hazel H E h2341 2d
Hazeldine Ione clk Thearle Music Co r241 W Robinson
Hazelip Normal (Florence) h4724 32d
Hazell Donald J steam ftr r2722 Union
Hazell Jos (Frances) boiler inspr City Operating Dept h2722 Union
Hazell Kelvin E mech r2722 Union
Hazelquist Albt (Hazel) r1056 Dover Pt Loma
Hazelrigg Dyar C (Grace) h4247 Arden Way
Hazeltine Chas buss boy S D Hotel Grill
Hazeltine Wm r1442 4th
Hazelton Leslie (Frieda) USN h es 49th 3 s of Imperial av
Hazelton Vidah clk r3112 G
Hazen Bernice M phys 861 6th R726 r2619 Marcey av
Hazen Geo W (Julia) h2875 Adams av
Hazen Harry S (Myrtle) plstr h4418 Campus av
Hazledine Jas (Ada) h1465 7th
Hazlett Edw E lieut USN h1231 28th
Hazlewood Jno A (Kathleen) barber h2510 K
HAZZARD, See also Hazard
Hazzard Benj F (Fannie) h1145 10th
HAZZARD DONALD S mgr E D Williams & Co, r102 W Grape
Hazzard Edw N (Cath) adv r3671 Fairmount av
Hazzard Geo W (Alice) real est 654 5th h2930 Park av
Hazzard Henry C lawyer 654 5th r2930 Park av
Heacock Arthur V printer S D Union r4525 34th
Head Building 3890 Van Dyke av
Head Edwin L (Margt) real est 4233 University av h3886 Van Dyke av
Head Fred S (Nellie) slsmn S D Lmbr Co r2182 Julian av
Head Jno T (Lessie) pharm Federal Drug Co h3760 Alabama
Headley A E r1456 9th
Headquarters Cigar Store (Harry Phelps) 801 5th
Headrick Claude J (Effie) driver h4465 Idaho
Heady Bertha S (wid S D) h3911 Center
Heald Elmer R bkpr S D Tr & Sav Bank r4065 Georgia
Heald Elmer W (Helen) h3054 3d
Heald Helene sten Union Title Ins Co r3054 3d
Heald Jno L clk r4065 Georgia
Heald Marjorie H clk Bank of E San Diego r4065 Georgia
Heald Wm M meats 5306 Adams av h4065 Georgia
Healey A Chas (Lulu) clo clnr 1845 Island av r National City
Healey Emmet slsmn r2517 5th
Healey Fred J r1319 5th
Healey Jas P (Florence) mgr Young's Market Co r4520 Louisiana
Healey Simon F (Lucy) meats 1604 W Lewis h1744 Bancroft
Healey Wm (Helen) USN r2651 Logan
Healey Wm M Rev (Clara) h2967 B
Healy Benj F (Agnes) chiro 3331 5th
Healy G M pharm J L Kallam r3216 30th
Healy Irene C (wid L B) h4837 Bermuda av O B
Healy Mina A h4125 41st
Healy Pat r1161 5th
Healy Thos A Rev rector St Patrick's Catholic Church h3585 30th
Heaney Dolly E r938 20th

This City Directory is placed on file in various Directory Libraries maintained by the publishers throughout the United States.

This Trade Mark appears in directories of leading publishers

Your City Directory Should Be Trade Marked

YOUR CITY DIRECTORY IS STANDARDIZED

Be it Kalamazoo or Baraboo, information arrangement is uniform. Sixteen gauge wire is identically the same size in Boston or Bellingham, railroad tracks are the same width in Connecticut and California; shoe sizes are standard whether made in Brockton or Stockton, and so on, ad infinitum.

BOULEVARD EXPRESS, INC.

335 West G San Diego to Los Angeles Phone, Main 2347
BAGGAGE, HOUSEHOLD GOODS, ETC., TRANSFERRED
DAILY SERVICE "Authorized Motor Truck Carrier"

Heaney Mary E (wid C T) r938 20th
Heaney Pauline G phone opr r938 20th
Heap Jno A British Vice-Consul h403 Nutmeg
Heapy Ethel Mrs phys dir YWCA r3032 Ivy
Heapy Will J (Ethel) h3032 Ivy
Heard Steph (Daisy) barber h1468 B
Heard Verna r1468 B
Hearn Geo M (Eleanor) fishermn h2439 Union
Hearn Lewis (Faith) h1930 Madison av
Hearne Bernice K (wid J C) apts 420 Ash
Hearne J Hall (Ethel) USN h3939 Kansas
Hearst Robt E (Janet) slsmn Thearle Music Co h4126 Stephens
Heaster Purl Mrs h536 Maple
Heasley Ella E Mrs real est 714 E h1553 2d
Heater Benj (Dolores) restr 2433 San Diego av
Heater Wm (Lillian) artist h2035 Bway
Heath Albt carp r722 11th
Heath Albt H (Lina; Heath Printing Co) h4014 34th
Heath Beulah K Mrs r4185 37th
Heath Clyde asst Bradley & Woolman h1529 Grove
Heath Delbert (Amelia) h3667 Arnold
Heath Edith B phone opr First T & S Bank r3037 Newton av
Heath Edwd H (Lottie) lab City Operating Dept h3037 Newton av
Heath Edwd L (Ann) h1947 Albatross
Heath Elmer L (Flora) tmstr h3579 Meade av
Heath Goldie tchr Kelsey-Jenney Coml College r3037 Newton av
Heath Helen Mrs (Maryland Tea Shop) r1010 15th
Heath John poultry drsr r4174 Central av
Heath J Mrs r1820 4th
Heath Lewis G (Myrtle) carp h2506 San Marcos av
Heath Lina V Mrs with Marston Co r4014 34th
Heath Malcome (May) lab h2667 Newton av
Heath Mary I (wid Frank) h2412 Commonwealth av
Heath Myra D (wid H H) h3655 Jackdaw
Heath Phoebe A (wid Oliver) r1529 Grove
Heath Printing Co (A H Heath) 852 7th
Heath Sarah M r1203 23d
Heath Thos (Elizabeth) plstr h2477 K
Heath Thos T (Carrie) collr Singer Sewing Mach Co h1921 Chatsworth blvd Pt Loma Hts
Heathcote Geo (Nancy) candy mkr h1627 29th
Heathcote Wm O with Watson Valle & Gough
Heather Alice B sten Union Oil Co r4176 Ibis
Heather Price B (Heather & Winston) r1918 Bacon O B
Heather & Winston (P B Heather D D Winston) carp jobbers 1918 Bacon O B
HEATHERLY MAYNARD (Bessie A), Real Estate, Insurance, Main Office 2822 University av, Phone Hillcrest 2762, Branch 3006 Adams av, Phones Hillcrest 0052 and 1854-W, h3707 47th
Heathman Robt W mach Sidney E Mayer Co r1532 5th
Heatley Lloyd E egg inspr S D Poultry Assn r2102 G
Heaton Arnold H chauf r4625 Hamilton
Heaton Clifford (Esther) lab r4086½ Mississippi
Heaton Emma M mlnr Jarrells r2665 National av
Heaton Harry L (Mabelle) slsmn h3753 29th
Heaton Jos A (Ottine) plstr h4625 Hamilton
Heaton Neil A (Flora) slsmn Squires-Belt Co h2204 Monroe av
Heaton Nell B (wid C W) cashr Carpenter's Stationery Store r2426 Wightman
Heaton Richd F plstr r4625 Hamilton
Hebard Chas E photog 1127 6th
Hebard Horace A (Belle; Vegetarian Cafeteria & Bakery) r National City
Hebb Allen (Minnie) carp h1554 10th
Hebbard Ralph H teller Bank of Italy r2131 Albatross
Heberling Hazel R clk Marston Co r4463 Park blvd
Hebert Cyril P bkpr S D County Garage r4482 Georgia
Hebert Eliz r527 13th
Hebert Florence M slsldy Ballard & Brockett Co r4482 Georgia
Hebert Hattie Mrs r527 13th
Hebert Herman (Fannie) expmn h335 8th
Hebert Jos O (Sue) slsmn h3396 Granada
Hebert Leonard (Cora) slsmn Munger Lndy h727 11th
Hebert Luc (Eliz) teller h3576 1st
Hebert Robt F depy Co Surveyor r4482 Georgia
Hecarringer Harvey E h3972 Ingraham P B
HECK BROS TRANSFER & STORAGE (Chas B Heck), "MOVE BY HECK" Main Office 1110 Broadway, Phone Main 4826, Warehouse 1031 14th, Phone Main 2959
Heck Carl C (Mabel) driver Union Ice Co h3135 Main
Heck Chas B (Grace; Heck Bros Transfer & Storage) h1257 24th
Heck Chas E (Blanche) driver Union Ice Co h2865 Logan
Heck Edw pntr r830 G
Heck Fannie Mrs with Marston Co r4438 W Pt Loma blvd
Heck Herman (Fannie) USN h4438 West Pt Loma blvd Loma Alta No 2 O B
Heck Jas B (Mae) driver P M Dairy Co h3175 Logan av
Heck Jno (Elsie) chauf C B Heck r National City

City, County, State, National, Trade
DIRECTORIES
R. L. POLK & CO.

Store Phone 3-4777
Feeding Depot, Main 7632
Evenings National 301
GRAY'S POULTRY HOUSE
B. E. and G. M. GRAY Proprietors
LIVE AND DRESSED POULTRY — WHOLESALE AND RETAIL
Agents for FAMOUS GERMS PRODUCTS, POULTRY SUPPLIES AND REMEDIES
627 Market Street Feeding Depot, 3726 Main Street San Diego, California

Heck Nicholas (Tillie) transfer 1131 Bway h333 18th
Heck Sherman L (Myra E) notions 1485 Market
Heckel Chas F (Anna) h2611 Logan av
Hecker Geo W (Hattie) trav slsmn h3829 3d
Heckeroth Aug (Ernestine) express h4510 Alabama
Heckeroth Norman E (Willa) firemn City Fire Dept h4633 Georgia
Hecket Henry (Mary) h846 26th
Heckman Albt L (Helen) pntr h4069 Marlborough av
Heckman Mildred h4040 Park blvd
Hecox Chas E (Rosalie) h3680 35th
Hecox Frank auto slsmn h1852 W Washington
Hecox Kenneth R musician h3680 35th
Hecykell Arth L (Eliz) carp h4603 34th
Hederstadt Amy h705 65th Encanto
Hederstedt Chas O (Matilda) h6330 Brooklyn av Encanto
Hederstedt Dora Mrs chf nurse City Health Dept r Isolation Hospital Mission Valley
Hedgecock Emily r836 Prospect La Jolla
Hedges Geo H (Antoinette) h3136 Homer Loma Portal
Hedke Henry electn r1122 11th
Hedman Adolph T cabtmkr Grain Bros r1122 Union
Hedquick Francis E (Mary) adv h4276 Marlborough av
Hedquist Adelaide I sten r4144 Vermont
Hedquist Edith clk Salvation Army Store
Hedquist Emil E with Benson Lmbr Co r3765 Pueblo
Hedquist Jonas (Anna) wharf bldr USN Public Wks Dept h4144 Vermont av
Hedrick Carroll A (Lenore) clk PO h415 Palm
Hedrick Frank M (Mary J) h4093 43d
Hedrick Mary E h1920 Bway
Hedrick Maud A r4087 Iowa
Hedrick W Russell electn r3744 35th
Hedrick Wm H sht mtl wkr Kirk & Kelly h4087 Iowa
HEE T K, Mgr The Eastern Herb Co, h1156 7th. Phone 3-4647
Heebner John G (Irene) plstr h3820 Marlborough av
Heegler F D phys Naval Hospital r3376 Grim
Heermance Jno (Frances) formn h1992 Julian av
Heffelfinger Judd H (Amy) h1541 9th
Heffernan Hugh P (Bridget) sexton St Johns Ch h1621 Polk av
Heffernan Teresa h1420 W Pennsylvania
Heffleman Pauline clk Sou Tr & Comm Bank r4536 Cleveland av
Heffner Flora E (wid Saml) h3704 Ray
Heffner Floyd M (Perfection Tire Shop) h3925 Illinois
Heffner Fred M (Maude) meat ctr C S Hardy h950 9th
Heffner Geo H slsmn D M Parker r343 A
Heff ner Mary E r3704 Ray
Heffner Maude Mrs clk S P McMullen r950 9th
Heffron Ruth r4817 Saratoga av O B
Heffron Thos L (Jane) pntr h2782 Bway
Heffron Wallace (Ruby) chauf h535 63d Encanto
Heffron Wallace J (Mildred) chauf Motor Transit Co r1002 Prospect av La Jolla
Hefner F J driver City Operating Dept r1351 18th
Hefner Jno R (Margt) dairy h4251 Marlborough av
Hefti Balthasar (Minnie) h2141 India
Hefty Mary (wid P J) r3815 Louisiana
Hefty Wauneta r3815 Louisiana
Hegel Jos A (Pearl) pntr h1440 10th
Hegemeyer Frank (Grace) sign writer h1905 Grand av P B
Hegg Julia J Mrs tchr Sherman Sch r4574 Marlborough av
Hegg Roy E sec S D Bldg & Loan Assn h4574 Marlborough av
Heggie Newton T (Minnie; Denver Garage) h4483 42d
Hegland Alpha r2455 L
Hegle Erik A h3102 Moore
Hegner Max A driver Bishop & Co r310 W Fir
Hegyi Eug B (Gizella) tailor h1998 Woolman av
Hegyi Gabriel lab r1998 Woolman
Hegyi Lucille clk r1998 Woolman av
Heibel J O Mrs r1620 10th
Heidelbach Fred W (Anna) acct h1002W Palm
Heidenreich Pauline (wid Wm) r3930 Ibis
Heider Harold M (Clara) USN h3981 Hamilton
Heider Henry G (Annie) drugs 1270 5th h4075 1st
Heider Jobita lndywkr Sanitary Lndy Co r National City
Heider Louie roofer E J Dailey Roofing Contr r National City
Heidewald Wm P (Betty) h4721 32d
Heidlage Lorena student nurse Co Hosp
Heidmiller Thos (Tillie) lab h4683 39th
Heighes Cecil R clo clnr r3774 Vermont
Heighes Perry J (Laura) meat ctr h3774 Vermont
Heighes Wm meat ctr Young's Market Co r3774 Vermont
Height Olive J (wid R H) smstrs S D Rug Factory h4046 Ohio
Heil Wm (Agnes) baker h5043 Hawley blvd
Heilborn H Sydney (Aletha) acct Union Ice Co h3069 El Cajon
Heilbron Abigail L (wid E E) slsldy Southern Electrical Co 2523 San Marcos
Heilbron Carl H (Kath) pres Southern Electrical Co h944 22d
Heilbron Doreen r4399 Hermosa way
Heilbron Edw A r4399 Hermosa way
Heilbron Elsie Mrs h3035 Bancroft
HEILBRON FRED A (Charlotte A) Member City Council, h4399 Hermosa way

Your City Directory --- The Binnacle of Business
The seas of industry, while uncharted in many respects, are very definitely indicated in the modern "log" of business—the City Directory

In line with the economic trend to standardize all generally used products, THE ASSOCIATION OF NORTH AMERICAN DIRECTORY PUBLISHERS has decided to make, and is now making, all city directories published by Association members conform to certain standards in regard to make-up, compilation and classified business headings which will simplify and facilitate their use.

PULLMAN
Cafeteria
1240
FIFTH ST.
Everything
JUST AS
YOU
LIKE IT
at prices
you like
to pay

YOUR STANDARDIZED CITY DIRECTORY
provides a definite opportunity to emphasize, increase and insure your business.

Heilbron F Arth r4399 Hermosa way
Heilbron Irma A tchr Sherman Sch r849 22d
Heilbron Jno A (Elsie) plumber F A Heilbron h3035 Bancroft
Heilemann Edna sten A M Lane r939 Ash
Heilemann Matilda (wid Fred) h939 Ash
Heiligenstein Ruth organist California Theatre r1660 National av
Heilman A clk Owl Drug Co r Coronado
Heilman Belle C Mrs tchr r3950 5th
Heilman Eliz M r2552 A
Heilman Jean H r3218 Dale
Heilman Llewella F Mrs exec sec S D Fed Parent-Teachers Assn h3218 Dale
Heilman Lottie D slsldy John D Snyder Co r1140 B
Heilman Simon P (Jennie) bldg contr 3620 Herbert
Heilman Vere K (Venona) mach r3620 Herbert
Heim Dorothy slsldy Jedlick-Heim Co r3674 Grim
Heim Harry H (Nellie; Jedlick-Heim Co) h3674 Grim av
Heim Lillian A r3674 Grim av
Heiman Rosetta r2719 30th
Heimann Louise Mrs r4092 Front
Heimbeck Julius T (Este) drugs 301 16th h3949 Illinois
Heimbeck M Dorothy cosmetician h3949 Illinois
Heimburge Max (Kath; Shoecraft Shoe Repr Co and Universal Boot Shop) h3815 Utah
Heimbrod Max G (Minnie) capt h4684 Biona dr
Heimerdinger Edw J (Isabel) v-pres-cashr Union National Bank h2211 Ft Stockton dr
Heimers Alice Mrs tchr State Tchrs College r132 W Robinson av
Heimers Geo (Alice L) rancher h132 W Robinson av
Heimroth Arth L (Ada) carrier PO h3815 El Cajon av
Heimsath Jos (Bertha) cabt mkr h4063 37th
Hein Frank USN h3757 35th
Heineman Tillie Mrs h4461 39th
Heinen Edw (Marjorie) h3426 Herbert
Heinen Geo M (Caroline; Elkins Apartments) h1229 10th
Heinen Jno H ice cream mkr P M Dairy Co r2117 Market
Heinen Jos C (Amelia) h2117 Market
Heinrich Anna H (wid Max) h2124 Front
Heinrich Anna H h1682 Torrey Pines rd La Jolla
Heins Jno S (Ruth) carp r3967 Eta
Heinz Eliz sten r3806 36th
Heinze Blanche M sten Security Coml & Savings Bank r1800 3d
Heinze Louis J store mgr Heller's r1800 3d
Heinzman Bessie with S M Bingham Co r3832 46th
Heinzman Merle (Bessie) meat ctr Young's Market Co h3832 46th
Heise Henry J police r4974 Vista pl
Heisman Jno F (Vinetta) lab h2661 Newton av
Heiss Margt J tchr Florence Sch r320 Fir
Heisserer Leon G (Dorothy) real est h2843 Monroe av
Heitfeld Fred slsmn G Brashears & Co
Heitman Louise (wid Louis) r1549 F
Heitt Jay L County Veterinarian and Live Stock Inspector r Lemon Grove
Heitzman Bert E plstr r4443 Alabama
Heitzman Geo R (Mabel) plstr h3642 Van Dyke av
Heitzman Geo W (Marie) plstr h4443 Alabama
Helbach Walter meat ctr C S Hardy r Encanto
Held Chas E r4084 Center
Held Edw F teller Union National Bank r Coronado
Held Henry G (Millinery World) h525 Kalmia
HELD JOHN A (Daisy), Member City Council, h4084 Center
Held J Spencer r4084 Center
Held Louis radio tech R L Tamplin r4180 Park blvd
Held Margt r2124 Front
Helder Paul (Margt) shoe repr Donal Thanel h4263 Felton
Heldin J W h1010 16th
Heldin Ruth asst dept mgr Hamiltons r1010 16th
Heldin Sulie Mrs h1010 16th
Heldring Janet r4011 Park blvd
Helfer Marie G r2121 1st
Helk Jno R (Theresa) dentist 1007 5th R921 h2102 G
Helk Leo V pharm Monarch Drug Co h2542 Front
Helland Eric (Caroline) h4096 Goldfinch
Helland Knute E (Alma) carp H J Gerard h4380 Swift av
Hellegers Jno (Gertrude) USN h455 17th
Heller Chris clk Heller's r915 5th
Heller David B (Ida) h3969 Albatross
Heller Edw r919 5th
Heller Elwyn M treas and asst sup Heller's Inc r2406 B
Heller Geo h1820 4th
Heller Grover C (Eula; Heller & Scott) h3050 L
Heller Hattie M r2406 B
Heller Jno (Ellen) rancher h4268 Sierra Vista
Heller Jos r Golden West Hotel
Heller Mathias F (Leonora) pres Heller's Inc h2406 B
Heller Milton F (Edith) v-pres and genl mgr Heller's Inc h1235 24th
Heller Moses h1939 Julian av
Heller Pearl S Mrs h3850 6th
Heller Wm S (Huddie) sec-treas Pacific Bldg Co h3350 5th
Heller Will S jr r3350 5th
Heller & Scott (G C Heller J W Scott) soft drinks 997 12th

YOUR CITY DIRECTORY IS STANDARDIZED
Be it Kalamazoo or Baraboo, information arrangement is uniform... Sixteen gauge wire is identically the same size in Boston or Bellingham, railroad tracks are the same width in Connecticut and California, shoe sizes are standard whether made in Brockton or Stockton, and so on, ad infinitum.

The William Kettner Co.
GENERAL LICENSED REALTY BROKERS INSURANCE
PHONE MAIN 0187 333-334-335 SPRECKELS BLDG.

Heller's Inc Mathias F Heller pres, Milton F Heller v-pres and genl mgr, E M Heller treas and asst supt. A G Maples supt gro. office 855 18th
Hellerman Ruby M Mrs h1737 Ft Stockton dr
Hellwarth Grace (wid C L) h3635 Park blvd
Hellyer Wm S (Margt) real est h1210 Hendricks av
Helm Chas S carp h3327 32d
Helm Fred A carp W J Glasson Lbr & Plan Mill r501 Vista
Helm Gertrude r1575 Torrey Pines rd La Jolla
Helm Guy h1575 Torrey Pines rd La Jolla
Helm Guy S r3840 6th
Helm Jno blksmth City Park Dept
Helman Amanda Mrs cigarmkr A Sensenbrenner Sons r4146 33d
Helmar David (Amanda) cigar mkr h4146 33d
Helmer Bertha r1021 Hendricks
Helmer Lydia r1021 Hendricks
Helmerichs Theo G (Emma) slsmn h3853 42d
Helmle Ewald W (Ora) repairmn Pac Tel & Tel Co h1237 Cleveland av
Helms Geo (Maud) br mgr Johnson Cigar Co h3310 31st
Helping Hand Children's Home Mrs S T Chase supt Logan av nw cor S 56th
Helping Hand Home Mrs Nannie Dodson supt 1806 J
Helping Hand Home Store Mrs Emma Haviland mgr 336 G
Helsel Beatrice T Mrs with Marston Co r2052 Albatross
Helstron Adrian W r250 18th
Helstron Cecil V r250 18th
Helwig Marian A Mrs h1303 C
Hellwig Otto (Charlotte) prop Little Hotel h Jenner cor S Coast blvd La Jolla
Hemala C M gdnr h3360 31st
Hemenway Elmer (Hattie) carp h4405 Georgia
Hemenway Hall 3306 Imperial av
Hemenway Miles S (Hazel) contr r2464 Market
Hemenway Nellie r4405 Georgia
Hemenway Victor r4405 Georgia
Hemingway Jessie E r3212 Mountain View dr
Hemingway Wm S mech eng Ingle Mfg Co h3212 Mountain View dr
Hemler Arth L (Edith) collr h4887 Long Branch av O B
Hemman J E Hugo (Emma) h3570 Pershing av
Hemmings Geo (Helen) marble ctr h1605 E
Hemmler L with C S Hardy r2769 E
Hemphill Arth r4021 32d
Hemphill Curtis R florist Rainford Flower Shop r4021 32d
Hemphill Grace r3105 5th
Hemphill Harry A (Anna) dancing tchr 1120 5th h4525 Terrace dr
Hemphill Josephine Mrs h3105 5th
Hemphill Julia P Mrs h4950 Narragansett av O B
Hemphill Robt S r2643 National av
Hemphill Steph (Sarah) gdnr h4021 32d
Hempstead Austin E r6739 Neptune pl La Jolla
Hemry Glen R (Frances) carrier h7590 Fay La Jolla
Hemsley Jos G (Effie) h430 20th
Hemsley Wm custodian City Museum
Hempstock Jno A (Adelaide) wtchmkr J Jessop & Sons h4617 Mississippi
Henby Earl P (Harriet) sailor h4236 Estrella av
Henck A Watson (Cath) slsmn h3946 Kansas
Henckler Otto (Emily) tailor h1245 14th
Hendee Edgar E (Mattie; Hendee & Rodabaugh) h4757 Edgeware rd
Hendee & Rodabaugh (E E Hendee E E Rodabaugh) lawyers 1017 1st R503
Henderson Adeline B M Mrs with Marston Co r2741 Madison av
Henderson Agnes phone opr P T & T Co r Garnet av P B
Henderson Albt USN h4094 Mississippi
Henderson Alex G (Helen) bkpr Buel-Town Co h4977 34th
Henderson Anna A (wid W P) h3035 Dwight
Henderson Anna C Mrs h3777 Menlo av
Henderson Anton (Rachel) civ eng h535 Marine La Jolla
Henderson Benj S (Edith) USN h3342 Grim
Henderson Bertha Mrs restr 3904 University av h4047 41st
Henderson Chas E r4258 Highland av
Henderson Chas E (Henderson & Son) h5025 Newport av O B
Henderson Chas F chauf Benbough & Duggan r2455 K
Henderson Chas T h1319 18th
Henderson Clair (Evelyn) h1544 5th
Henderson Clinton H (Mary) mgr Parker Painless Dentists h4232 Arden Way
Henderson Cora r2230 2d
Henderson David L lab r2229 Woolman
Henderson M Edith r360 17th
Henderson Eliz (wid A E) h525 Kalmia
Henderson Elmer E (Ina) rancher h619 S 32d
Henderson Elmer L (Julia W) v-pres Coleman Mortgage Co, h1850 Lyndon rd
Henderson Ernest L (Gladys) traffic officer h3074 Walton pl
Henderson Ethel msngr S D Union r360 17th
Henderson Eug M (Henderson & Son) r5025 Newport av O B
Henderson E T Mrs r841 2d
Henderson Florence compt opr S D & A Ry Co r2142½ State
Henderson Frank clk h2330 Union
Henderson Frank (Rainier Supply Co) r2726 University av
Henderson Frank A (Maggie) h4926 Santa Monica av O B

DR. H. FOX ROLLER, D. C.
BODY CORRECTION MEANS HEALTH
Our treatment is in line with nature's way of caring for the body
Phone Main 2493 713-715 Bancroft Bldg., First and Broadway Res. Phone 3-4872

DIRECTORY
LIBRARIES
We have on file in our Directory Library which we maintain in the rooms of the San Diego Merchants Association copies of Directories of the principal cities of the United States. These are for your convenience
R. L. POLK & CO.

YOUR CITY DIRECTORY SHOULD BE TRADE MARKED

Contact is the basis of civilization. By our contacts with others our ideas are broadened and fertilized. The interchange of ideas and ideals, made possible by association contacts, are the greatest factor in the refinement of a service or a product. They help that service or product attain a high degree of perfection. This is the office performed by the ASSOCIATION OF NORTH AMERICAN DIRECTORY PUBLISHERS.

RAYMUND V. MORRIS, INC.
HUDSON and ESSEX
1531 BROADWAY PHONE MAIN 6161

Henderson Geo M (Margt) jan h2229 Woolman av
Henderson Geo W (Adeline) USN r2741 Madison av
Henderson Gladys student nurse Co Hosp
Henderson G R beveler C Holle Co
Henderson Harold J (Ruby) painter r921 23d
Henderson Harvey A (Velma; De Luxe Top Wks) h3543 31st
Henderson Hazel L slsldy S H Kress & Co r4047 41st
Henderson Henry (Veta) USN h931 Burns ct
Henderson Hilda h3127 Kalmia
Henderson Ina student nurse Co Hosp
Henderson Ira B (Edna) bldg contr 3152 Monroe av
Henderson Jas r1245 8th
Henderson Jas C (Auroa) clk Spreckels Co r3958 Louisiana
Henderson Jas K (Anna) h1958 32d
Henderson Jas L (Pearl) slsmn Holzwasser h3994 Park blvd
Henderson Jas M (Lois) drugs 3553 National av h910 S 37th
Henderson Jno W (Ora) pntr h3059 Clay
Henderson Jno W photog h2923 Imperial
Henderson Julia lndrs h7547 Cuvier La Jolla
Henderson Lena M Mrs h1154 22d
Henderson Leola Mrs clk Heller's r109 University av
Henderson Leon C (Helen; Pacific Pharmacy) h1819 University av
Henderson Lois h4078 36th
Henderson Lowell V br mgr Heller's Inc h109 University av
Henderson Lucian B (Nellie) drftsmn h3712 Grim av
Henderson Lucy h3119 Dale
Henderson L Ethel tchr Pt Loma High Sch r360 17th
Henderson Margt A Mrs real est 524 B R301 r2165 2d
Henderson Martha C (wid R W) h360 17th
Henderson Mary E tchr r1958 32d
Henderson Mary J r6245 Wunderlin av Encanto
Henderson Mildred S tchr S D High Sch r1154 22d
Henderson Minnie Mrs beauty parlor 2936 Adams av
Henderson Minnie C Mrs h3956 Louisiana
Henderson M Edith class organist University of Cal Extension Div r360 17th
Henderson Olive G Mrs clk Thearle Music Co r615 8th
Henderson Paul r4435 35th
Henderson Robt (Margt A) slsmn Mrs M A Henderson h2165 2d
Henderson Robt L (Pearl) wtchmn h3670 El Cajon av
Henderson S Miller h2513 Union
Henderson Thos (Florence) USN r2142½ State
Henderson T r Golden West Hotel
Henderson Velma C sten Disb and Acctg Offices US Naval Base r3543 31st
Henderson Walter h4650 Park blvd
Henderson Walter J (Eva) h1112 A
Henderson Walter L r1112 A
Henderson Wilbur M searcher Union Title Ins Co h3770 29th
Henderson Wm r314 West B
Henderson Wm (Mary) chauf h3602 Island av
Henderson Wm E (Rebecca) trav h3927 Kansas
Henderson & Son (C E and E M) confr 5025 Newport av O B
Henderlider Harriet Mrs r3344 4th
Hendon Ernest (Etta) slsmn Allen's Dairy & Crmy h532 Evans pl
Hendon Etta sten Alex Schreiber r532 Evans pl
Hendon Rufus USN h4536 Campus av
Hendrick Amanda Mrs r2138 Bway
Hendrick Hubert L clk Rubins Furn Co h4620 Alabama
Hendrick Luther D Rev (Mary) h4181 Fairmount av
Hendrick Minos E roofer h1430 W Pennsylvania av
Hendrick Ora L roofer r1430 Pennsylvania av
Hendrick Pearl tchr r4181 Fairmount av
Hendrick Robt (Gerard) gas sta 2201 4th h344 Kalmia
Hendricks E L sec-treas Pantages, Mills, Shreve & Co r Los Angeles
Hendricks Jas G (Lillian) 2d hd furn 649 7th
Hendricks Jos hlpr H L Benbough r767 7th
Hendricks J carp r907 12th
Hendricks J fruits and veg 1811 C
Hendricks Lillian Mrs furn rms 649½ 7th
Hendricks Martha (wid Edwd) h3476 Bway
Hendricks Otto E (Bessie) roofer h3490 Bway
Hendrickson Daisie sten r4010 University av
Hendrickson Inez sten r423 Juniper
Hendrickson J J r1815 3d
Hendrickson Peter J h4527 33d
Hendrickson Robt (Daisie) barber Lakin & Drysdale h4010 University av
Hendrickson Ted P lab r1815 3d
Hendrickson Ynez bkpr Robertson Bros r423 Juniper
Hendrix Chas B (Edith) clk Piggly Wiggly h3010 Laurel
Hendrix Haile T artist r4854 Brighton av O B
Hendrix Jno O (Minnie) furn fnshr Robbins Furn Co h4854 Brighton av O B
Hendry C J Co W A Olsen mgr ship chandlers and sporting gds 334 W Bway
Hendry Thos O (Susie) h2017 1st
Hendry Thos O clk Barcelona Apt Hotel r326 Juniper
Hendry Thos W (Elsie; East S D Auto & Motor Wks) h4070 42d

Contact Is the Basis of Civilization
By our contacts with others our ideas are broadened and fertilized. Your business, too, will react to the benefits to be derived from contacts made through the medium of your City Directory.

SCHUMANN-HEINK & CO.
"AN INVESTMENT HOUSE OF COMPLETE SERVICE"
4TH FLOOR COMMONWEALTH BLDG. PHONE MAIN 7137

Hengarden Jno r2445 Market
Hengehold Julia R (wid Fredk) h545 24th
Hengst Oswald C (Mary) cond S D Elec Ry Co h4839 Del Monte av O B
Henhoeffer Benj slsmn W M Robertson r4612 39th
Henhoeffer Benj C auto mech r4556 39th
Henhoeffer Frank (Ella) iron wkr h4556 39th
Henion Eliz T r7758 Fay La Jolla
Henking C Fred (Lillian) spec agt Penn Mutual Life Ins Co h4231 Arguello
Henking Frances r4231 Arguello
Henley Jesse B clo clnr 315 Island av
Henley King C (Harriett) h7954 Prospect pl La Jolla
Henman Mary H h8012 Jenner La Jolla
Henman Mavis J A r8012 Jenner La Jolla
Henne Mary Mrs r1744 1st
Henneberg Paul L (Minnie) USN h3919 Oregon
Henneman Ralph B (Virginia) store kpr h4475 Mentone Loma Alta No 2
Hennequinn Aug h319 W Ash
Hennequinn Cecelia sten First Natl Bank r1510 G
Hennequinn Leo E acct r1510 G
Hennequinn Louis r319 W Ash
Hennes Theo (Hilda) plstr h3597 Mountain dr
Hennessey Jas r224 Beech
Hennessey Jas E (Mary) h1853 Logan av
Hennessey J R electn J F Zwiener
Hennessy Ellen (wid J E) h4178 43d
Hennessy Jas J (Phoebe) lab h1853 National av
Hennessy Lionel L h3737 1st
Hennessy T C h4107 Swift av
Hennig Herman A (Della) bkbndr Saml Schiller h4238b Euclid av
Henning C Elmer r1760 De Foe O B
Henning Dora Mrs drsmkr r1724 Park av
Henning Doris Mrs r3815 Marlborough
Henning Geo (Mannie) USN h1012 S 29th
Henning Geo W (Anna) carp h821 University av
Henning Janice Mrs h3446 Herman av
Henning Stella M (wid C E) h1760 De Foe O B
Henning Thos J (Tillie) spl del msngr PO h2627 Marsey av
Henning Walter V (Dora) slsmn Union Oil Co h1724 Park av
Henning Wm C r1760 De Foe O B
Henoch Louis M (Myra) h7650 Exchange pl La Jolla
Henrihan Jas gdnr r918 5th
Henry Adrian r104 17th
Henry Chas B (Ada) ticket agt Pickwick Stages h4412 44th
Henry Chas J (Marion) slsmn W P Fuller & Co h5563 Bellevue av Bird Rock
Henry Chas W r1430 7th
Henry Curtis (Ogie; Pantorium Cleaners & Dyers) h4069 Albatross
Henry Emma Mrs h4162 39th
Henry Ethel W h2227 Dale
Henry Geo meats 3386 University av h3388 same
Henry Glenn R clk La Jolla P O r7590 Fay av La Jolla
Henry Honora K Mrs chf clk US 11th Naval Dist r7420 Fay av La Jolla
Henry Jas M jan Whitney & Co r1366 2d
Henry Jas O (Maude) ins agt h3608 Collier av
Henry Jno H (Wilda) h3753 Vermont
Henry Jonathan E phys Naval Hosp h3021 29th
Henry J Owen (Edna) sec-treas and genl mgr Hamilton's Inc h4170 Randolph
Henry Lida M r3688 Indiana
Henry Marion r4271 Swift av
Henry Marion Mrs r3757 5th
Henry Minetta r1366 2d
Henry Minnie Mrs h3704 Florida
Henry Myrtle B h3016 India
Henry Richd clk P O h4244 49th
Henry Ruth r4069 Albatross
Henry Ruth Mrs h104 17th
Henry Ruth tchr Ocean Beach Sch r4069 Albatross
Henry Walter B (Jennie) mgr Willida Apts h3670 Park blvd
Henry Warren B lab r4162 39th
Henry Wm A h3688 Indiana
Henry Wm P (Virginia) sec-treas Adams Henry Co h3055 1st
Henry W H (Roberta) gro 2289 Imperial
Henryes Mabelle Mrs h1982 Kearney
Henrys Melvin W chauf McClintock Stg Whse Co r4915 Muir av O B
Henschel Edna S r115 Dickinson
Henschel Frank J (Matilda) chef S D Co Hosp h115 Dickinson
Henschel Herbt F clk Westn Mtl Supp Co r115 Dickinson
Hensel Blanche (Blanche and Mabel Hensel) r1623 W Lewis
Hensel Blanche and Mabel notions 1619 W Lewis
Hensel Kate B Mrs tchr Franklin Sch r San Diego Hotel
Hensel Mabel (Blanche and Mabel Hensel) h1623 W Lewis
Henseleit Freda Mrs h3987 Goldfinch
Hensell Cover (Irene) eng S D Ice & Cold Stg Co h3867½ 36th
Hensell Geo D (Luella) h3863 36th
Henshall E Owens (Emma) h1625 9th
Henshaw Emma A (wid C H) h4094 Hillcrest dr
Hensler Clem L inspr US Border Patrol r Elsinore
Hensler Lena (wid W M) h4546 Wilson
Hensler Walter H slsmn r4546 Wilson
Hensley Frances Mrs solr John P Mills Organization r935 Bway
Hensley Fred B mach r2692 E
Hensley Geo A mach shop 2690 Kettner blvd r2692 E
Hensley Guy (Mabel) h7115 Fay La Jolla
Hensley Henry S (Anna) chauf h3216 Market

This City Directory is placed on file in various Directory Libraries maintained by the publishers throughout the United States.

In line with the economic trend to standardize all generally used products, THE ASSOCIATION OF NORTH AMERICAN DIRECTORY PUBLISHERS has decided to make, and is now making, all city directories published by Association members conform to certain standards in regard to make-up, compilation and classified business headings which will simplify and facilitate their use.

RICHARD E. SEOL COMPANY
DRAPERIES
Upholstering
Painting
ORIENTAL RUGS
Wall Paper
INTERIOR Decorators
PHONE 3-4604
1303 FIFTH

Your City Directory Has History Behind It
From Human Voice to Printed Word
This trademark appears in directories of leading publishers

Hensley Herbt C inspr US Customs Service r2692 E
Hensley Hulda A (wid G B) h2692 E
Hensley Jas M (Helen) slsmn S D Barber Supply Co h2495 Congress
Hensley Nellie r2692 E
Hensley Olive J r2692 E
Hensley Wm custodian S D Museum r New Mexico Bldg Balboa Pk
Henson Arth r3926 Rosecrans
Henson Beatrice pkr r2925 Imperial av
Henson Belle (wid W O) h2925 Imperial
Henson Jay O florist r3866 41st
Henson Lowel lab r2925 Imperial av
Henthorn Lorenzo D auto mech H McNutt h4970 Lamont P B
Hentig Anna (wid E R) lndy wkr Kelley Lndy Co r4646 Bancroft
Henton Edith A (wid G E) h1412 Lincoln av
Hentsel Claude (Lucretia) porter Pickwick Stages h1943 National av
Hepburn Geo M slsmn Kavanaugh & Johnson r Coronado
Herbeck Peter (Minnie) mtrmn S D Elec Ry Co h4129 Georgia
Herbert Floyd R (Jessie) slsmn Western Lmbr Co h3358 Gregory
Herbert Genevieve bus sec Y M C A r546 Robinson av
Herbert Jno W (Gray Inn Cafe) r1515 Front
Herbert Reginald gdnr Hotel Casa Loma
Herbert R H mill wkr San Diego Screen Mfg Co r2406 Island av
Herbert Wm M (Genevieve) h546 Robinson av
Herbst Howard H mach S D Mach Co r4650 Del Monte O B
Hercules Social Club 752 5th
Herdel Chas F (Ona) carp h3124 National av
Hereley Hannah h4204 Iowa
Hereley Jane r4204 Iowa
Herera Frutoso lab h4351 Illinois
Hering C P (Alice) h4311 Maryland
Hering Renhart R (Minnie) bldg contr 4747 40th
Heritage Cyrenius F (Heritage Realty Co) r4627 Ohio
Heritage Eliz clk Disb and Acctg Offices US Naval Base r4627 Ohio
Heritage Jos F (Minnie) (Heritage Realty Co) h4119 10th
Heritage Realty Co (C F and J F Heritage) 3215 Adams av
Herkelrath Frank (Grace) pass and frt agt Santa Fe Ry h2146 Pine
Herkner Richd F (Emma) slsmn Klauber Wangenheim Co h1254 23d
Herley Danl (Kath) h4153 46th
Herlihe M T r836 1st
Herlihy Marjorie M (wid G S) tchr Woodrow Wilson Jr High Sch h4614 Georgia
Herlihy Michl T elev opr Court House h836 1st
Herlow Walter A formn Associated Optical Co r3715 Swift
Herman Edw W (Helen) bkpr r2223 Woolman av
Herman Fred M (Frances) longshoremn h1372 Kettner blvd
Herman Fredk H (Grace) plmbr Santa Fe h1440 9th
Herman Harriett r3765 Arizona
Herman Hilma (wid Nels) h3765 Arizona
Herman Jas W (Erma) USN h1145 28th
Herman Le Nora r3765 Arizona
Herman Marshall (Mollie) firemn City Fire Dept h706 W Kalmia
Herman Ralph slsmn h3947 Alabama
Herman W jwlr h831 19th
Hermance Reita A Mrs h4220 Landis
Hermance Saladea C clk r4220 Landis
Hermanez Aurelia r1835 Logan av
Hermann Apartments 1419 University
Hermann Geo fnshr Bledsoe Co r3795 Cabrillo av
Hermanson Emil S (Ida) h3985 Louisiana
Hermanson Jno h1246 Bway
Hermass Elsie B Mrs r1512 Fern
Hermes Wm H (Ethel; Black & Penn Sales Co) h1864 Sunset blvd
Hermina Morris (wid Wm) r229 N 29th
Hermiston Jno (Stella) mgr O J Harlow h4073 Wabash
Hermiston Stella Mrs cashr O J Harlow r4073 Wabash
Hermon Isabella (wid R F) r3570 28th
Hermon Rodney (Caroline) h3570 28th
Herms Chas (Alice) shop formn S D Elec Ry Co h358 21st
Herms Chas T (Clara) carp h4675 33d
Hernandes Geo lab r1444 B
Hernandes Limo lab r643 14th
Hernandez Bruno (Rosa) lab h3808 Swift av
Hernandez Casinta Mrs h1512 J
Hernandez C Alex interpreter h1740 5th
Hernandez Esteva (Claudina) h1330 Atlantic
Hernandez Frank r1206 5th
Hernandez Francisco (Gregoria) lab h 2645 Boston av
Hernandez Francisco (Emma) lab h2685 Newton av
Hernandez Geronimo (Marixa) lab h752 10th
Hernandez Gertrudis r437 J
Hernandez Henry electn Normal Heights Electric
Hernandez Jno lab r2645 Boston av
Hernandez Jose lab r1106 Beardsley
Hernandez Jose S reporter Evening Tribune r1369 Atlantic
Hernandez Louise E (wid Onesimo) h1740 5th
Hernandez Mary L r1740 5th
Hernandez Petra lndywkr S D Steam Lndy r3273 Central
Hernandez St Marc reprmn Thearle Music Co r4158 Wilson av
Hernandez Salvador (Daisy) butcher h346 14th

DIRECTORIES
City, County or State—Invaluable for Mailing Lists
San Diego Directory Co., 826 3rd

Los Angeles
San Francisco
WM. R. STAATS CO.
ESTABLISHED 1887
Pasadena
San Diego
GOVERNMENT, MUNICIPAL and CORPORATION BONDS
410 UNION BUILDING
PHONE 3-4209

Hernandez Salvador (Palmyre) repr musical instruments h4158 Wilson av
Herndon Chas C (Eliz) cond S D Elec Ry Co h3420 K
Herndon Jas C r3778 43d
Herndon Jos F slsmn Roy Snider r242 W Beech
Herne Wm M r3457 Florence
Heron Percy H (Esther) tchr S D High Sch h3324 Upas
Herod Jos (Esther) USN h1532 Union
Herr Chas E (Alice) h2463 B
Herr Alice (wid H E) h2673 Logan av
Herr Jno M stockmn US r2673 Logan av
Herr Jno P slsmn r2673 Logan av
Herr Minnie R r1860 Kearney av
Herr Philip (Alice) r2673 Logan av
Herr Rose r2462 K
Herrera Edgar W (Nina) barber h328 S 38th
Herrera Elmer F (Ruth) butcher C S Hardy h3923 Ampudia
Herrera Geo lab r2356 Moore
Herrera Geo with C S Hardy r2415 Moore
Herrera Guadalupe h1216 California
Herrera Jesse J (Josefa) cement wkr h4430 32d
Herrera Justo (Cleo) lab h26 S 31st
Herrera L R lab h4521 Boundary
Herrera Stephen (Marie) lab h2356 Moore
Herreshoff Jas B (Constance) h1604 7th
Herreshoff Walden r1604 7th
Herrick Carl (Winnie) asst mgr Stewart-Warner Products h4556 Edgeware rd
Herrick Carlton G (Gertrude) watchmkr H M Funk h1302 Grove
Herrick Chas I (Frances) h4067 Utah
Herrick Cora E (wid A B) h1026 W Washington
Herrick Clyd R (Julia) carmn S D Elec Ry Co r3538 Arizona
Herrick Emma (wid Jas) mach opr Muehleisen Co r3662 Indiana
Herrick Geo T r3135 Ivy
Herrick Jas B photog Bunnell Photo Shop h3662 Indiana
Herrick Jos W (Frances) slsmn h4285 Trias
Herrick Le Roy W slsmn r4285 Trias
Herrick Milo T (Alethea) h3135 Ivy
Herrick Milton R clk r4285 Trias
Herrick Nellie W r1638 Meade av
Herrick Wm r423 West F
Herries Maxfield A (Shirley) dept mgr Whitney & Co h3833 Herbert
Herrill Loren S (Emma) slsmn h4791 Wilson av
Herrill Walter O (Bertha) printer S D Union h2214 Monroe av
Herriman Abbt r1226 4th
HERRIMAN CONSTRUCTION COMPANY, M M Herriman Pres, M W Herriman Sec-Treas, Contractors and Builders 520 B, Phone Main 5811
HERRIMAN M M LUMBER CO (M M Herriman), Lumber Wholesale and Retail, Building Materials 520 B, Phone Main 5811, Yard Moore and Witherby, Phone Hillcrest 7023 (See page 49)
HERRIMAN MORRIS M (Lillian: M M Herriman Lumber Co) and Pres Herriman Construction Co, h435 W Thorn
HERRIMAN MORRIS W (Margaret), Sec-Treas Herriman Construction Co, h3804 Bernice Dr, Pt Loma
Herrimann Martha with Marston Co r3795 45th
Herrin Ina Mrs r4169 Mississippi
Herring Ellender R Mrs slsldy N F Baranov r4116 Orange av
Herring Levie (Eva) cont h4267 39th
Herring Orville (Julia) slsmn h4666 Iowa
Herringhaus Harry B (Madeline) auto mech r1140 B
Herrington Chas F (Sarah) h4236 Fairmount av
Herrington Lewis C (Kate) formn Capitol Electric Co h3128 Mountain View
Herris Jno H (Alice) slsmn Marston Co h3763 10th
Herrman Janet h4167 30th
Herrmance Jno P (Frances) h1992 Julian
Herrmann Babette Mrs r4635 Louisiana
Herrmann Conrad P (Lina) h3077 Clay
Herrmann Geo A miner h3430 Cottonwood
Herrmann Geo M (Pauline) furn fnshr h3795 45th
Herrmann Martha r3795 45th
Herrmann Melvin (Ethel; M Herrmann Co) h3815 1st
Herrmann M Co (Melvin Herrmann) bldg matl 544 6th
Herrmann R r Golden West Hotel
Herrold Frances (wid Jno) r3242 Homer Loma Portal
Herron Arth B (Inez) lather h4155 Delta
Herron Jno A h4469 Cherokee av
Herron Mat J with Benson Lmbr Co r843 4th
Herrow Walter formn Associated Optical Co h3715 Swift av
Hershey Florence M (wid J H) h4063 Eagle
Hershey Jas A chiro h3835 44th
Herstrom Marguerita E sten US 11th Naval Dist r1820 1st
Hertel Edw O clk Motor Hdw & Equip Co r Roseville
Hertel Fred (Carrie) mgr Edw Babb h2171 Logan av
Hertica Peter H mech Jno F McKnight r3230 Bancroft
Hertwick Augusta H (wid E H) h4562 Texas
Hertwick Jos S lab r611 5th
Hertz Emma Mrs (Hertz & Sedelmeyer) r2220 5th
Hertz Louis (Bertha) h2719 30th

WE CAN FURNISH YOU ANY DIRECTORY IN THE WORLD
R. L. POLK & CO., DIRECTORY SALES DEPT.

DIRECTORY LIBRARIES
We have on file in our Directory Library which we maintain in the rooms of the San Diego Merchants Association copies of Directories of the principal cities of the United States. These are for your convenience
R. L. POLK & CO.

NOTICE TO ATTORNEYS

The publishers of this directory maintain for the benefit of attorneys and others interested, a research department for the searching of city and other directories for lost persons or defendants in court actions.

Los Angeles
San Francisco
Oakland

HUNTER, DULIN & CO.

Pasadena
Santa Monica
Hollywood

GOVERNMENT, MUNICIPAL AND CORPORATION BONDS

Fourth Floor, First National Bank Building — Phone Main 5586

Hertz & Sedelmeyer (Mrs Emma Hertz and Anthony Sedelmeyer) uphol 1366 3d
Hertzbrun Herman (Lena) meats 2310 30th h2143 Dale
Hertzbrun Jacob S (Rosina) meats 4302 University av h1091 Lincoln av
Hertzbrun Rosina M Mrs notary 1091 Lincoln av
Hertzler Gustave piano mover h2755 Logan av
Hertzog Earl G (Wilsie) USN h3489 Mountain View dr
Hertzog Jas (Anna) h4070 Mississippi
Hervey Chas B (Maryland Hotel) r Pasadena
Herzberg Chas S (Hazel) clk Mason Furn & Plumbing Co r3850 35th
Herzinger Eug G lieut USN h3126 Goldsmith Loma Portal
Herzog Flora E (wid C L) h3248 Granada av
Hesford Arth (Anna) chf pay clk USN h3686 3d
Hesford Arth J clk Security Coml & Savings Bank r3686 3d
Hesford Lucy sten First Natl Bank r3686 3d
Heskett Frank H (Martha; Heskett & Weinberger) h3937 3d
Heskett Helen r3937 3d
HESKETT & WEINBERGER (Frank H Heskett, Jacob Weinberger), Attorneys-at-Law 613-616 First Natl Bank Bldg, 1007 5th, Phone Main 9575
Hesley Rutha Mrs (Lynhurst Shop) r3346 30th
Heslop Ethel E cook Mrs J P Stegkemper r3839 6th
Heslop Sarah (wid Wm) r3601 El Cajon
Hesly Monroe (Barbara) h6338 Sullivan Encanto
Hess Anton cook S D Hotel Grill
Hess Emma J (wid W L) r1434 Essex
Hess Ernest J (Sarah) USN h4677 Long Branch av O B
Hess Florence h4177 4th
Hess Jno D carp h4121 49th
Hess Otto (Kath) printer Evening Tribune r1544 29th
Hess Rose (wid Conrad) h1122 Bancroft pl
Hess Rudolph C (Lillie) benchmn Western Lmbr Co h2873 Newton av
Hess Wm C lab r1136 17th
Hesse F B (Paula) real est 412 Prospect h7676 La Jolla blvd La Jolla
Hesse Rilla F (wid Maurice) music tchr 640 Bway R 8 r2669 Columbia
Hessel Frank A (Cath) slsmn Hunter Dulin & Co h1252 Park Row La Jolla
Hesselbarth Jos F (Ruth) slsmn h4023 Brant
Hesseltine Bert K (Fleda) rancher h1919 Dale
Hessian Vera M tchr Edison Sch r1751 University av
Hessler Jos h3346 30th
Hessler Paul desk sec Army & Navy Y M C A r2237 Garnett P B
Hessler Tony (Pearl) plaster contr 2285 National av
Hessner K r Golden West Hotel
Hester Jno P (Claudia) brklyr h1737 Island av
Hester Mark V (Nellie) attendance officer City Bd of Education h342 20th
Hester Robt r1505 Van Buren av
Hester Thos formn City Operating Dept r Pueblo Farm La Jolla
Hester Thos (Caroline) rancher h1505 Van Buren av
Hester Thos jr r1505 Van Buren av
Heston Carl (Florence) bldg contr h2519 Madison av
HESTON GEORGE W (Margaretta H), County Treasurer Court House, h1911 28th
Hetherington Chas M mech Don Lee r3648 Kansas
Hetherington Kath M (wid M J) h4648 Kansas
Hetherington Wm A (Pearl) linemn r4648 Kansas
Hetlich Julian F (Alyne) slsmn Motor Hdw & Equip Co h2727 Landis
Hetrick Clarence R (Cleo) h328 N 28th
Hetrick Esther Mrs r3054 Hawthorn
Hetrick Wm J repairmn Pac Tel & Tel Co r3782 Cherokee av
Hettenbaugh Walker (Julia) lab h336 Milbrae
Hettenbaugh Wm W (Viola) slsmn h4246 47th
Hettick Frank (Mary) furn repr 3922 4th h4151 30th
Hetzel Herman (Queenie) cigars 811 E h719 Beech
Hetzel Margt Mrs slsldy C W Reed r3222 Mountain View dr
Hetzel Sarah A Mrs nurse 2110 Ft Stockton dr
Hetzel Wm R (Margt) auto mech Lloyd Casperson h3222 Mountain View dr
Heuck Bertha S h367 18th
Heuck Edw L clk C S Hardy r367 18th
Heuermann Chas H h1537 1st
Heuermann Geo A (Minerva) bldg contr 644 Torrance
Heuler Raymond C h4753 39th
Heuler Theresa Mrs r4753 39th
Heuser Edw (Estella) embalmer Davis Undertaking Co r3128 Island av
Heuser Lewis L h1451 State
Heustis Robt J (Anna) depy constable Justice Court No 2 h1836 L
Heustis Thos (Caroline) h141 19th
Hevener A R carp r739 2d
Hevener Darius R (Sarah) office mgr Reliance Life Ins Co h2163 Guy
Hevener Paul genl agt Reliance Life Ins Co r2163 Guy
Hevener Wm W (Carrie) h518 26th
Hewes Earl W (Cora) USN h208 W Ash
Hewes Ida A (wid C E) h1208 W Washington

Contact Is the Basis of Civilization

By our contacts with others our ideas are broadened and fertilized. Your business, too, will react to the benefits to be derived from contacts made through the medium of your City Directory.

Willard STORAGE BATTERY
916 UNION, CORNER E
WAGNER ELECTRIC SERVICE

WESTERN AUTO ELECTRIC CO.
Automotive Electricians

Willard STORAGE BATTERY
PHONE MAIN 7178
MASON TIRES

Hewett Edgar L dir San Diego Museum h2172 Front
Hewicker Jno A (Theresa) public atty 121 Bway R548 h3105 5th
Hewins Chas M (Hewins & Son) r Colton
Hewins Chas O (Hewins & Son) r Colton
Hewins Geo F cond S D Elec Ry Co r131 15th
Hewins Homer bkpr h4315 Utah
Hewins Mary E Mrs h69 18th
HEWINS RUBBER CO, H W Downing Mgr, Guaranteed Re-built Tires, 222 C, Tel Main 7412
Hewins & Son (C M and C O) tires 4368 University av
Hewitt Albt USN h4237 Georgia
Hewitt C B Mrs r2142 5th
Hewitt Geo (Ruby) clk Clarence Saunders Stores r1481 A
Hewitt Ida A Mrs r3238 Granada av
Hewitt Mahlon T (Jessie) garage 1419 India h160 22d
Hewitt Olga Mrs bkpr U S Grant Auto Equipment Co r Mission Beach
Hewitt Ray N (Margt) h4535 Niagara av O B
Hewson Flora (wid J M) r4354 Central
Hewson Lulu H Mrs r818 A
Hey Max E (Bertha) dry gds 3531 Adams av h4640 Wilson
Heya Geo S gro 1503 F
Heydeburg Paul R (Rosa) h2371 Chestnut
Heyer Arth H plmbr r3330 Dale
Heyer Frank lab City Park Dept
Heyer Mary Mrs h3330 Dale
Heyker C M formn Santa Fe r P O Box 758
Heylman Geo eng Cohn-Hopkins
Heylman Geo H (Mary) mach h2545 Jefferson
Heyman Harry I (Dora) h1985 Harrison av
Heyman Victor H (Elaine) watchmkr Globe Jewelry & Loan Co r1571 10th
Heyn Chas F (Rachel) teller h5190 Hawley blvd
Heyn Fred B (Josie) h4971 34th
Heyser Harry A (Della) firemn S D & A Ry Co h2180 Newton av
Heyser J A firemn Santa Fe r P O Box 758
Heywood Ada E r2482 L
Heywood Don O (Heywood & Worden) h3906 University av
Heywood Fredk W jr vulc r2482 L
Heywood Irving bootblk r241 17th
Heywood W Albt h4970 Hawley blvd
Heywood & Worden (D O Heywood F A Worden) gro 3906 University av
Hiatt Alva asst instr of surgery S D Co Hosp
Hiatt Chas formn Pac Tel & Tel Co r National City
Hiatt Chas C (Elsa) operating executive McClintock Stg Whse Co h4112 Jackdaw
Hiatt Grant (Edith) auto repr 2805 University av h2875 Webster av
Hiatt Harry blksmth r317 F
Hiatt Jno J installer Pac Tel & Tel Co r3151 Ivy
Hiatt Mae dept mgr Norman F Maw Music Co r728 Yardsmouth M B
Hiatt Martha M r3151 Ivy
Hiatt Marvin (Gunda) clk h4195 37th
Hiatt Marvin J slsmn Boldrick Shoe Co r4195 Reed av
Hiatt Mary E (wid J G) h4915 Cape May av O B
Hiatt Mary T slsldy George's Specialty Shop r3151 Ivy
Hiatt Mattie A (wid W A) h3151 Ivy
Hibbard Florence A (wid C M) h3830 Grim av
Hibbs A P Mrs r San Diego Hotel
Hibbs J Monroe (Alice) h3635 3d
Hick Helen (wid C B) h454 22d
Hickam Maude r607 Pearl La Jolla
Hickethier Harry H (Ruth) USN r4220 35th
Hickey Earl M r563 5th
Hickey F Richd auto mech F F Parks r3534 Mountain View dr
Hickey Gus (Ida C) mining h1797 Ft Stockton dr
Hickey H lab r1029 India
Hickey M mach S D Union r4550 Wilson av
Hickey Noah (Rose) h4550 Wilson av
Hickey Noah (Opal) lab h855 17th
Hickey Richd r3534 Mountain View dr
Hickey Rupert L (Marjorie) clk S D & A Ry Co h3534 Mountain View dr
Hickey Sarah (wid T W) r1334 7th
Hickey Sylvester hlpr Standard Iron Wks r1797 Ft Stockton dr
Hickey Wm A USN r1797 Ft Stockton dr
Hickle Jno W (Martha) carp h729 19th
Hicklin Gaile B Mrs tchr Emerson Sch r1521 Myrtle
Hicklin Harold F clk First Natl Bank r130 S 28th
Hicklin Jackson L (Gaile) teller First Natl Bank h1521 Myrtle
Hicklin R Frank (Melanie) carp h4060 Utah
Hickman Florence L Mrs underwriter Pac Mut Life Ins Co h4214 Arden way
Hickman Monroe h1312 Front
Hickman Thos S (Pauline) h1368 Sutter
Hickok Frank D (Lena) stereo h4812 W Pt Loma blvd O B
Hickok Wm F (Mary) millwright h2914 Meade av
Hickory Ada E tchr r4038 Georgia
Hickory Ernest L chauf (Abbie) r543 18th
Hickory Wm I (Carrie B) carp h4038 Georgia
Hicks Allen N (Maude) clo clnr 929 Prospect La Jolla
Hicks Arth L (Amy) chauf r2803 Imperial av
Hicks A Mrs housekpr Hotel Commodore r815 3d

WE CAN FURNISH YOU ANY DIRECTORY IN THE WORLD

R. L. POLK & CO., DIRECTORY SALES DEPT.

Your standardized City Directory provides a definite opportunity to emphasize, increase and insure your business.

YOUR CITY DIRECTORY SHOULD BE TRADE MARKED

Contact is the basis of civilization. By our contacts with others our ideas are broadened and fertilized. The interchange of ideas and ideals, made possible by association contacts, are the greatest factor in the refinement of a service or a product. They help that service or product attain a high degree of perfection. This is the office performed by the ASSOCIATION OF NORTH AMERICAN DIRECTORY PUBLISHERS.

YOUR STANDARDIZED CITY DIRECTORY
provides a definite opportunity to emphasize, increase and insure your business.

Hicks Cassius V jan Pac Tel & Tel Co r121 17th
Hicks Cora Mrs h340 W Grape
Hicks Earl L (Edna) cond h3667 32d
Hicks Edw A restr 3801 California
Hicks Edw C (Marian) USN h1240 C
Hicks Edw D (Lavinia) miner h4076 Ohio
Hicks Eliz Mrs r2732 35th
Hicks Ellis (Lottie) h1234 Front
Hicks Esther Mrs sten r1246 14th
Hicks Fredk T msngr Pac Messenger Service r121 17th
Hicks Gladys cashr E A Hicks r532 Date
Hicks Gurth D prsmn The San Diegan r4177 Marlborough
Hicks Harry (Hattie) steward h1141 K
Hicks Harry C (Gladys) USN h1641 1st
Hicks Harry H (Lavina) linemn S D Elec Ry Co h3334 45th
Hicks Harry D (Grace; The San Diegan) h4177 Marlborough
Hicks Helen Mrs waiter r454 22d
Hicks Helen L Mrs sec John P Mills Organization r2105 29th
Hicks Irving W (Martha) h3625 Grim av
Hicks Irving W (Essa) pharm Eagle Drug Co h2002 1st
Hicks Jack F carp P M Dairy Co r3732 Pacific
Hicks Jas USN r1306 Union
Hicks Jas H (Helen) ins broker h2105 29th
Hicks J Hamilton (A'mine) writer h1551 Plum Pt Loma
Hicks Linda Mrs h3468 Juniper
Hicks Martin M miner C S Anthony
Hicks Opal (wid B F) r4054 Menlo av
Hicks Rachel J Mrs r532 Date
Hicks Robt E (Charlotte) pres Mission Beach Amusement Corp h4250 Arguello
Hicks Walter R real est 4658 Park blvd
Hicks Wm D (Annie) driver h1508 C
Hickson H Mrs lndywkr Co Hosp
Hickstein Rose M h545 S 32d
Hickstein Ruth lndywkr Original French Lndy Co h545 S 32d
Hidden Nellie lndywkr Sanitary Lndy Co r1926 Julian av
Hidden Reta clk Mrs Jessie Koebrich r4133 41st
Hidy Roy C (Blanche; Hidy-Ryan Co) h4732 34th
Hidy-Ryan Co (R C Hidy E C Ryan) real est 1025 7th
Hieatt Alla D (wid F L) h1825 Sheridan
Hiemroth Arth (Ada) clk h3915 El Cajon
Hien Casper (Kune) h4575 Mississippi
Hier Henry L h1261 Cave La Jolla
Hiett Jas S (Mamie) pntr h5619 43d
Higbee A E eng Santa Fe
HIGBEE DAVID R (Margaret), Physician and Surgeon, Diseases of the Ear, Nose and Throat, 408-410 Watts Bldg, 520 E, Phone Main 5343, h3705 Pringle, Phone Hillcrest 6526
Higbee Dorothy r969 Thomas av P B
Higbee Frank G (Nellie) carp h3061 Walton pl
Higbee Herbert L (May) carp h969 Thomas av P B
Higbie C J (Mary) rancher h3909 Richmond
Higbie Harry W (Ina) h1510 Edgemont
Higdon Bernard chauf h832 19th
Higdon Waltrude A with Rogan & Co r832 19th
Hiegel Leon C (Florence) masseur h2882 Imperial av
Higer Van r726 5th
Higgenbotham Helen h342 Kalmia
Higgens Danl r1280 12th
Higgin Norman T (Ila) h3924 Cleveland
Higginbotham Beulah B sten Norton Lilly & Co r1232 23d
Higginbotham Lorena Mrs h1232 23d
Higginbottom Harry S (Esther) USN h4705 Gardena av
Higgins Agnes (wid N H) h2129 State
Higgins Barney (Minnie) h1725 Union
Higgins Cecil N (Violet) electn h7652 Fay La Jolla
Higgins Cornelius D (Vera) USN h1543 Columbia
Higgins Danl T slsmn Higgins Realty Co h3976 30th
Higgins David (Emily) carp h2816 Dale
Higgins D W carp S D Elec Ry Co
Higgins Ethel B Mrs sec J C Higgins Mfg Co r2228 Kettner blvd
Higgins Frank C (Mildred) h3104 B
Higgins Geo M (Marie) jan Raymund V Morris h3162 Logan av
Higgins Harley H (Florence) pipeftr h4035 30th
Higgins Harry (Alice) gdnr h7611 Fay La Jolla
Higgins Herbt R h1126 19th
Higgins Jacob A (Grace) jan Emerson Sch h2270 Julian av
Higgins Jno C (Lorena) lawyer h3536 7th
Higgins Jno C (Ethel) pres J C Higgins Mfg Co h2228 Kettner blvd
Higgins Jno M (Higgins Realty Co) r3976 30th
Higgins Jno T (Clara) h3728 Utah
Higgins Jos E (Louise) bkpr Sam McPherson r2285 Julian av
Higgins J C Mfg Co J C Higgins pres E B Higgins sec foundry 2228 Kettner
Higgins J Peter auto mech S D Elec Ry Co r2067 Front
Higgins Louise beauty parlor 1007 5th R609 r935 W Bway
Higgins Lucy V tchr Brooklyn Sch r1260 Cave La Jolla
Higgins Margt r3162 Logan av
Higgins Marjorie M nurse r1275 Johnson av
Higgins Olive nurse Co Hosp
Higgins Realty Co (J M Higgins) 958 8th and 3189 University av
Higgins Robt G (Marie) auto pntr Kidd & Krone h4416 Florida

Pacific Mutual Life Insurance Company
OF CALIFORNIA
"It pays 5 ways"
MAIN 4035 :: NEAL & DEASY, SUPERINTENDENTS :: 625 E STREET

BETTER RADIO SHOP
2866 UNIVERSITY AVENUE
STEWART - WARNER, DRAY
Parts, Repairs, Servicing
Phone Hill. 6588
NIGHT SERVICE
Hill. 0526-M

Higgins Robt W (Eleanor) mgr Morton's Cafe h3635 Utah
HIGGINS SHELLEY J (Minnie T), City Attorney, City Hall, h1203 Arnold pl
Higgins Sydnie M tchr La Jolla Elementary Sch r1260 Cave La Jolla
Higgins Theo B (Cecelia) sec-treas Southern California Mortgage Co h1223½ 28th
Higgins Thos S (Margt) h3952 Hamilton
Higgins Wm h3805 Woolman av
Higgins W Barney (Minnie) h1725 Union
High Ira D (Nellie) electn h3755 7th
High Lillie M music tchr r2220 F
High Sam C (Nellie C) clk h2220 F
Highland Apartments 1133 27th
Hight Octavius (Laura) h3216 Whittier Loma Portal
Hightman Geo W (Kate) tmstr City Operating Dept h4225 Illinois
Hightman Homer C (Kath) USN r4225 Illinois
Hightower C V r1825 Julian av
Hightower Dias H (Lottie) cook h215 Ash
Hightower Katie Mrs apts 1431 9th
Highway Garage (Edwin Larkin) 1125 India
Higley Simeon B (Ella) h118 Arbor dr
Higuchi G M florist 2251 Jefferson r Bird Rock
Higuera Steve r621 W Bway
Hikel Albt clk Geo Hikel r1694 National av
Hikel Chas (Blanche) gro 1793 National av
Hikel Geo (Mary) lab h3109 K
Hikel Geo (Salime) gro 1694 National
Hikel Geo (Mary) gro 2056 Newton av
Hikel Jos lab r1694 National av
Hikel Margt clk r1694 National av
Hilaire Emma (wid Chas) h2624 K
Hilaire Isaac D clk r2624 K
Hilb Emma M tailor r2526 Horton av
Hilb Jos F mach S D & A Ry Co h2247 Brant
Hilbert Harold G (Lillian) drugs 5302 Adams av
Hilborn Ray W USN r3775 Boundary
Hildebrand Russell S (Eliz) h3112 5th
Hildebrandt Agnes Mrs slsldy Rudolph Geraus r4153 Falcon
Hildebrandt Albt F (Bertha) tire trmr Savage Tire Co h2039 29th
Hildenbrand Herman R bkpr First Tr & Sav Bank r4062 1st
Hildreth Amos W (Flora) clk Naval Air Sta h4174 4th
Hildreth Gilbert H (Kath) asst sls mgr Campbell Chevrolet Co h4220 Texas
Hildreth Jas C (Hattie) printer 820 5th h1259 15th
Hildreth Jas C jr r1529 15th
Hildreth Lucille r4174 4th
Hildreth Sarah (wid F L) h4121 1st
Hildreth Zoe C S pract 524 B R501 r3141 5th
Hileman Clarence B clk Zellerbach Paper Co r1251 9th
Hileman Elmer chauf Ray Transfer
Hileman Jairus E (Cath) phys 520 E. R312 h3554 28th
Hiles Chas C h4743 39th
Hilgeman John C (Alvina) window trmr Whitney & Co h2580 B
Hilgeman Roy A plmbr F A Heilbron r2580 B
Hilkisch Hulda M Mrs h2371 State
Hilkisch Louise sten r2371 State
Hill Alice M sten r3060 Upas
Hill Alice W r3901 Goldfinch
Hill Alonzo clk Holzwasser h3901 Goldfinch
Hill Andw C (Anna) auto mech h514 Pennsylvania av
Hill Arth (Lula) agt Am Natl Ins Co r2419 J
Hill Arth G (Lillian; A G Hill & Son) h3060 Upas
Hill Arth R (Ida) capt police h4632 Kansas
Hill Arth W (A G Hill & Son) r3060 Upas
HILL A G & SON (A G and A W), Vulcanizing and Auto Repairing, Tow Car Service, 3040 Upas, Phone Hillcrest 2616-J
Hill A M r834 3d
Hill A Sidney (Vyne) exec sec Bd Park Comnrs h3674 7th
Hill Block 533 F
Hill B W news dlr r245 9th
Hill Candy Co (E S Gonzalez) 414 University av
Hill Carl L (Taressa) linemn h545 19th
Hill Cath (wid D G) h6366 Sullivan av Encanto
Hill Chas E barber 3863 5th r944 State
Hill Chas G (Doris) platform mn Am Ry Exp Co r1515 A
Hill Clyde (E Alice) coml artist 432 C R1 h118 W Beech
Hill Colin S (Maude) printer Coml Print Shop h3659 7th
Hill C L sls dir John P Mills Organization r Sanford Hotel
Hill Delbert T (Helen) reprmn h2320 31st
Hill Dorothy r2427 L
Hill Dwight L mgr Savoy Theatre r1166 12th
Hill Earl C lab Co Hosp
Hill Edw T (Myrtle) h3684 Arizona
Hill Edwin J lab r Golden West Hotel
Hill Eleanor W technician Rees & Stealy r7710 Exchange pl La Jolla
Hill Eliz (wid R J) r3711 36th
Hill Elza E lab r1864 Irving av
Hill Erma R (Lillian) lab h3055 Webster
Hill Eulalie tchr Pt Loma High Sch r3831½ 32d
Hill Eva F Mrs mgr Commonwealth Bldg and asst sec-treas Pantages Mills Shreve & Co r3655a Jackdaw
Hill Frank D r1556 4th
Hill Fredk chauf r3720 Guava
Hill F K r423 F
Hill Geo (Carrie) h4934 Narragansett av O B

PATENTS
TRADE-MARKS AND COPYRIGHTS
A. B. BOWMAN
Attorney at Law
—OFFICES—
SAN DIEGO, CAL. 518 Union Bldg. Phone, Main 7205
LOS ANGELES, CAL. 1015 Spring Arcade Bldg. Phone, FAber 1534

This Trade Mark appears in directories of leading publishers

Your City Directory Should Be Trade Marked

KLICK A
Lumber
Company
LUMBER
AND
BUILDING
MATERIAL
—
Thirtieth and
University
—
Tel., Hillcrest
1000

Your Standardized City Directory provides a definite opportunity to emphasize, increase and insure your business.

This trade mark appears in directories of leading publishers.

Hill Geo S (Mary) carp h1236 India
Hill Geo V (Agnes) v-pres Bledsoe Co h1521 Fern
Hill Gilbert F chauf r3056 K
Hill Gilbert G (Lura) driver Coml Truck Co & Ocean Beach Transfer h3773 Birch
Hill Gerald G (Louise) USN r3770 Herbert
Hill Harold H (Eleanor; S D Welding Works) h4352 Maryland
Hill Harold J (Lenita) USN h2527 C
Hill Harry C (Letha) barber h4428 38th
HILL HARRY H (Eva F), Public Accountant, Bookkeeping Systems, Auditor, Income Tax Service, 332 Commonwealth Bldg, 524 B, Phone 3-5315, h3655A Jackdaw (See page 26)
Hill Henry A (Louise) h3409 5th
Hill Henry C (Helen) h3332 4th
Hill Herbt E sergt detectives h3630 Texas
Hill H Ernest (Irene) bldr 2675 A
Hill H W jan Co Hosp
Hill Irene M artist r1960 Alameda ter
Hill Jas r Golden West Hotel
Hill Jas jan P M Dairy Co r3567 39th
Hill Jas (Angeline) restr 225 W Market r3065 Webster
Hill Jas C h4585 Florida
Hill Jas C (Edna) h4508 Georgia
Hill Jas C (Lillian) USN h3759 Cherokee av
Hill Jas R agt met Life Ins Co r5475 El Cajon av
Hill Jay B (Jennie) lab City Park Dept h3056 K
Hill Jennie h1247 Columbia
Hill Joe R (Violet) mgr Bertelson & Groves Co h3132 1st
Hobbs Jno C (Kath) h3667 Indiana
Hill Jno E (Laura) h1422 29th
Hill Jno M (Flora) h1960 Alameda ter
Hill Jno H (Emma) lab h3065 Webster av
Hill Jos F (Louise) mach h2247 Brant
Hill Jos L (Eliz) pntr h5019 Ellison pl
Hill Jos M (Mollie) confr 4226 University av
Hill Juanita (wid Jas) h3876 Superba
Hill J B h743 Date
Hill Lawrence P (Lura) bkpr Ernsting Co h4574½ Park blvd
Hill Leslie S (Ella) h4669 Edgeware rd
Hill Letha W buyer Holzwasser r4428 38th
Hill Lottie M r1515 Front
Hill Lou E Mrs h1736 Park av
Hill Louis (Eliz) lab h4525 Texas
Hill Louis H slsmn h3219 41st
Hill Louise S Mrs tchr Roosevelt Jr High Sch h2808 Brant
Hill Lulu R lndywkr Silver Gate Lndy r2419 J
Hill Marie mgrs clk W U Tel Co r1736 Park av
Hill Martha B (wid F T) h3720 1st
Hill Mary Mrs r337 F
Hill Mary r1890 Sunset pl
Hill Mary C r3901 Goldfinch
Hill Mary J h355 22d
Hill Maude M Mrs sec Francis Parker Sch r3659 7th
Hill May D (wid J H) nurse r424 Ivy
Hill Nellie r355 22d
Hill Nellie J Mrs h7710 Exchange pl La Jolla
Hill Ora auto mech Crescent Garage r3670 Menlo
Hill Otho R (Kath) slsmn D C Collier h4171 Ingalls
Hill Otto B (Linda; Hill's Art Needlework and Gift Shop) h1544 Robinson
Hill Phoebe M r1434 2d
Hill Robt A clk Ft Stockton Service Sta r3659 7th
Hill Robt B mot pict opr California Theatre h3711 36th
Hill Robt M (Lela) mach S D & A Ry Co h3894 Superior
Hill Robt E r7710 Exchange pl La Jolla
Hill Ross H mill hd r1864 Irving av
Hill S Marie clk r912 Bush
Hill Victor J (Emma) cashr S D & A Ry Co h3665 4th
Hill Victor R (Georgiana) slsmn h2246 2d
Hill Virginia C clk H W F Weil r El Cajon
Hill Wallace r3498 Mountain View dr
Hill Walter B (Edna) cond S D Elec Ry Co h4559 Cleveland av
Hill Wm (Elsie) mach h340 S 37th
Hill Wm F h3498 Mountain View dr
Hill Wm L (Gertrude) r3061 Addison Pt Loma
Hill Wm S (Laura) pharm h1242 Lincoln
Hill Wm V (Margt) gas sta 7476 La Jolla blvd h427 Pearl
Hill Wm W r4529 Polk av
Hill W H r834 3d
HILL'S ART NEEDLEWORK AND GIFT SHOP (Otto B Hill), 1140 6th, Between B and C, Phone Main 7894
Hillcrest Apartments 4085 5th
Hillcrest Carpenter Shop (E F Hastings) 3754 5th
Hillcrest Drug Co (R A Johnson E K Wolfe) 3866 5th
Hillcrest Garage (Jas and Edw McBicker Danl Brown) 430 Robinson
Hillcrest Hand Laundry (Mrs Millie Fox) 3314 5th
Hillcrest Lumber Co (W W Whitson) 3935 5th
Hillcrest News O B Tout publr 405 University av
Hillcrest Shoe Store (C E Cameron) 3900 5th
Hillcrest Theatre E C Wills mgr 3825 5th
Hillcrest Wood Working Co (C M Lutes) 512 E Washington
HILLCREST WOOD & COAL CO, Lon J Turner Prop, Feed, Fuel and Fertilizer, 338 University av, Phone Hillcrest 0078

City, County, State, National, Trade
DIRECTORIES
R. L. POLK & CO.

CRANDALL'S PARASOL, CANE and KEY SHOP
TRUNKS Parasols Covered KEYS
1342 5th St. Tel. 3-1738
Opened and Repaired After 6 p.m. Call Main 0882 Made While You Wait

Hilles Elmer E (Ella) h4730 W Panorama dr
Hilles Louis L (Cath) (Ames & Hilles) h2255 Woolman av
Hillger Harriett I teller Pac T & T Co r1154 13th
Hillger Robt E (Elsie) h1154 13th
Hillgreen Jno jan Hotel Pickwick
Hilliard Jos L rancher h4400 Brighton av O B
Hilliard Richd (May) pntr h4045 42d
Hillis David (Etta) pumpmn h2030 Irving av
Hillis Thos H (Jennie) slsmn F D Warner h4835 Circle dr
Hillix Roy J (Ella) h1333 Columbia
Hillkowitz Sol (Growers Marketing Co) r355 6th
Hillock Alex J slsmn Smith & Wilson r3020 2d
Hills Fred M (Grace) mfrs agt 121 Bway R647 h235 Nutmeg
Hills Harland D (Nina) h5151 Hawley blvd
Hills Helen M (wid G H) r3019 El Cajon av
Hills Robt C r235 Nutmeg
Hills Wm E asst mgr Owl Drug Co h2002 C
Hillyer Alf E (Jennie) mach 707 8th
Hillyer Curtis (Marie) lawyer 525 C R306 h1800 Upas
Hilton Allan H slsmn Hilton & Hamilton r910 7th
Hilton Dorothy asst society editor Evening Tribune r Hotel del Coronado
Hilton Frank (Geneva; Hilton & Hamilton) h4182 Kansas
Hilton Harry L (Helen) USN h4136 Ibis
Hilton Jno H v-pres Students Pub Corp r747 Ash
Hilton Libbie M r1737 29th
Hilton N Cliff h1261 Prospect La Jolla
Hilton Robt (Blanche) h2118 Woolman
Hilton Wm silk mfr h1737 Adams av
Hilton & Hamilton (Frank Hilton C E Hamilton) real est 910 7th
Hilton-Hamilton Motor Sales (Frank Hilton C E Hamilton) autos 4515 Cass blvd P B
Hilts Annette H hat trmr O W Todd r2543 B
Hilts Eliz C (wid W D) h1850 5th
Hilts Percy J (Ouida) jwlr 724 Bway h3658 Grim av
Himanis Josephine maid r2586 Bway
Himes Mattie W tchr S D High Sch r1435 10th
Himes Norman V (Luella) gro 2458 K h3586 Ray
Himmelman Chas A (Ella) slsmn h4720 32d
Himmler Lewis C (Ethel) chauf h2769 E
Hinck Edw G traffic officer r La Mesa
Hinckle C F Mrs r1319 5th
Hinckley David H (Margt) carp h3452 Chamoune av
Hinckley Eliz Mrs with Marston Co r1344 Front
Hinckley Harry B r1532 5th
Hinckley Jos J (Justine; Lamb & Hinckley) h1028 W Lewis
Hinckley Perry N (Danalda) news dlr 220 Bway h1532 5th
Hinckley Wm J tchr Roosevelt Jr High Sch r3834 Mission blvd
Hindeman Margt Mrs r3768 Lark
Hindermann Lillian boxmkr r1048 20th
Hindermann Martha M h1048 20th
Hindle Jno C (Eliz) slsmn Schumann-Heink & Co r3351 El Cajon blvd
Hindman Raymond S clk S H Kress & Co r3033 Granada
Hinds Jno J slsmn Subdivision Realty Co r526 E
Hine Chas R repair shop 2994 Imperial
Hineds Donald S chauf La Jolla Laundry
Hinek Frank baker Sou Cal Baking Co r3054 J
Hinek Paul (Mary) lab h3054 J
Hinek Paul jr lab r3054 J
Hinek Theresa r3054 J
Hineman Raymond (Goldie) r3033 Granada av
Hines Anna h7733 Ivanhoe av La Jolla
Hines Chas meat ctr r3945 Normal
Hines Chas J (Irene) USN h2702 B
Hines Chas M (Carrie) with The Marston Co h4459 Marlborough
Hines Chas P (Louise) USN h3795 Kite
Hines Dora L Mrs smstrs h3970 Goldfinch
Hines Gertrude Mrs r1854 3d
Hines Harry B (Ida; Home Electric Co) h4954 35th
Hines J F h2241 4th
Hines Margt F Mrs tchr Logan Sch r2616 National av
Hines Myrtle r212 S 29th
Hines Paul E (Edith) USN h3665 Arizona
Hines Thos I (Dorothy) USN h4545 W Pt Loma blvd O B
Hingston Wm G shtmtlwkr r2857 4th
Hinkle Andw M (Mattie; Langham Hotel) h104 B
Hinkle B M tmstr G R Daley
Hinkle Clara (wid Albt) r4166 47th
Hinkle Edith H (wid D C) r1065 12th
Hinkle Francis M (Marion) h3665 Elliott Loma Portal
Hinkle Lloyd A chauf r104 B
Hinkle Wm E (Bertha) slsmn A V Hughes h244 W Cedar
Hinkley Emma Mrs h3612 Felton
Hinkley Florence H (wid F L) bkpr Dove & Robinson h1640 Monroe av
Hinkley Florence L r1640 Monroe av
Hinkley Herbt D eng r2011 National
Hinkley Lena (wid C H) h2011 National av
Hinkley Leslie H electn r1640 Monroe
Hinkley Wm tchr h1346 Front
Hinman Benj L (Lillian) barber h4662 33d

Your City Directory --- The Binnacle of Business
The seas of industry, while uncharted in many respects, are very definitely indicated in the modern "log" of business—the City Directory

SAN DIEGO
TECHNICAL
SCHOOL
AND MFRS.
Manufacturers of
"Tech" PRODUCTS
DAY AND EVENING COURSES
in
Electricity
Gas Engines
Auto Electrics
Radio
Mathematics
Mechanical and Architectural Drawing
SHOPS
1323 FIRST
Phone
MAIN
5287

Directories

CITY, COUNTY OR STATE

Invaluable for Mailing Lists

SAN DIEGO DIRECTORY COMPANY

826 Third St.

Mortgage Loans | COLEMAN MORTGAGE CO. | Insurance Real Estate
214 C Street Phone 3-5998

Hinman Ernest O (Effie) v-pres S J Wines Coffee Co h564 22d
Hinman Geo M (Julia) h1357 8th
Hinogosa Frank r437 J
Hinojosa Eva M r1021 W Lewis
Hinojosa Jose h1021 W Lewis
Hinrichs Aug (Carrie) plstr h4480 Montalvo Loma Alta No 2
Hinrichs Ethel r4480 Montalvo Loma Alta No 2
Hinricks G H r1665 9th
Hinsdell Geo W (Mary) h4588 Park blvd
Hinshaw Cecil with Benson Lmbr Co r3971 Boundary
Hinshaw Effie (wid R L) r3411 Boundary
Hinshaw Levi S (Lou) h4014 Winona
Hinsley Alf N pipe ftr r2808 Kettner blvd
Hinsley Jack W chauf r2808 Kettner blvd
Hinsley Ulie r2808 Kettner blvd
Hinsley Willametta E Mrs h2808 Kettner blvd
Hinson Thos A rep N Y Life Ins Co r3102 Works
Hinton Oscar (Lucy) lab h3807 7th
Hinton Rose Mrs mgr The Potter Apts h1344 7th
Hinton Thos h2846 A
Hinton Wm (Pearl) carp h3478 Boston
Hintz H r Golden West Hotel
Hintzen Nell tchr Emerson Sch r San Diego Hotel
Hinz Kath Mrs h3838 49th
Hiorth Berger r836 1st
Hipkins Frank E auto repr 3858 Vermont h2137 Jefferson
Hippodrome Coffee Shop (Peter Vujovich) 108 Bway
Hipps Ambrose T Mrs slsldy The Mode r San Diego Hotel
Hipsley Clarence E (Nellie) metaphys 1017 1st R602 h4753 Georgia
Hipwell Jno J lab h1448 Market
Hirales Mary F pkr Bishop & Co r3665 Dalbergia
Hird Sophie F Mrs h1944 Bway
Hironaka I Mrs barber 414 Island av h516 10th
Hirons Chas C (Harriet) h3568 43d
Hirr Helmuth (Kath) h215 11th
Hirsch Morris (Lillian) shoe repr 409 University av h4539 Cleveland av
Hirsch Sanford appr J C Murphy
Hirschkorn Edw H lab r1236 11th
Hirsh Grayce M Mrs slsldy Smart Shop r3878 Cherokee av
Hirsh Lester K (Grace) slsmn h3878 Cherokee av
Hirshon L H r120 Fir
Hirt Chas W (Myrtle) clk C S Hardy h304 Milbrae
Hirt Myrtle T r304 Milbrae
Hirte Hans F (Mabel) sec W J Bailey Co h716 Nahant ct M B
Hirzell Jos (Louisa) meat ctr C S Hardy h3139 Imperial av
Hirzel Pearl mlnr r3159 Imperial av
Hisley J r1206 5th
Hiser Jonas B mason r4130 37th
Hiser Wm A (Bertha) blksmth 3524 Adams av h4130 37th
Hislop Agnes mlnr r4537 Oregon
Hislop Margt I clk H L Benbough r4537 Oregon
Hislop Thos (Isabella; Central DyeWks) h4537 Oregon
Hitchcock Laurence W (Marie) eng h4270 47th
Hitchcock Leonard R r908 A
Hitchcock Nathan S (Helen) mech h3920 Bancroft
Hite Alva O (Alice) plmbr r4744 Narragansett av O B
Hite Jesse L (Grace) musician h4744 Narragansett av O B
Hite Jno M (Doris) USN r4745 Santa Cruz O B
Hite Monte h2719 Granada av
Hitt Edw Z (Mollie) slsmn h3838 Superior
Hitt Eleanor librarian Co Free Library r743 Date
Hitt Ethyl bkpr Muehleisen Co r4432 Campus av
Hitt Gladys L r3838 Superior
Hitt Jas B h128 Kalmia
Hitt Julia (wid C B) h4432 Campus av
Hitzges Kath bkpr r1245 10th
Hively Clarence O (Emma) contr h4164 Kansas
Hively Margt D Mrs r1364 9th
Hix Wm D (Anna) slsmn Union Oil Co h1508 C
Hix Willis A (Inez) tailor 1702 E
Hixon Earl D (Bertha) h2902 Juniper
Hixon Henry J baker Heller's r National City
Hixon Jno R (Callie) h3847 Central
Hixon Orville (Margt) h2330 Union
Hixson Danl A shoe repr 1758 State r3613 42d
Hixson Geo J h3112 Grape
HIZAR J C (Katherine), Attorney-at-Law, 822 First National Bank Bldg, 1007 5th, Phone Main 4476, h1135 Loma av Coronado, Phone 168W
Hizar Miriam chainmkr Union Title Ins Co r4071 Kansas
Hjerlied Heldor (Nina) h2846 Juniper
Hjort Jesse H (Eliz) waiter h rear 1619 Columbia
Hjorth Alva J (Johnson Inv Co, Hjorth Bldg Co) r Balboa
Hjorth Building Co (A J Hjorth, B H Johnson) bldg contrs 3275 University
Ho Harry lab r2773 C
Ho Yung Co 541 4th
Hoag Cyrus C (Edith) plstr h4586 Hamilton
Hoag Horace W (Grace) h232 W Ivy
Hoag Irwin W (Margt) cashr Am Ry Exp Co h1263 8th
Hoag Jno A porter Holzwasser r3755 Center

YOUR CITY DIRECTORY IS STANDARDIZED
Be it Kalamazoo or Baraboo, information arrangement is uniform... Sixteen gauge wire is identically the same size in Boston or Bellingham, railroad tracks are the same width in Connecticut and California, shoe sizes are standard whether made in Brockton or Stockton, and so on, ad infinitum.

DESERT EXPRESS Operating daily between SAN DIEGO, CALIF., and PHOENIX, ARIZONA, via EL CENTRO and YUMA.
312 Eleventh St. PHONE 3-2452 San Diego, Calif.

Hoag Lulu M Mrs h1920 Main
Hoag Walter (Emma) h Kendall P B
Hoagland Carl O (Emma) clo ctr J L Sturz h741 20th
Hoagland Clara student nurse S D Co Hosp
Hoagland Emma O smstrs R C Wilcott r741 20th
Hoagland Jos D (Eva) lab h4593 Idaho
Hoagland J Ray lab r4593 Idaho
Hoagland Phoebe W Mrs h4769 Hawley blvd
Hoban Jno r815 3d
Hoban Patk O slsmn r604 Walton av
Hobart Constance A Mrs h3990 Albatross
Hobart Emma S (wid W F) solr Mercer & Callaghan h1921 Georgia ct
Hobart Wm D (Kate) clk USN Pub Wks Dept h1042 26th
Hobbs Bettie M r1843 Bancroft
Hobbs Bonnie r2120 1st
Hobbs Chas E (Nannie) h1740 5th
Hobbs David E (Cath) slsmn h4209 40th
Hobbs Edw auto mech Ambassador Garage
Hobbs Frank H (Kath) h1342 Sutter
Hobbs Harry A (Angeline) harness mkr City Operating Dept h1907 A
Hobbs Helen R clk S D Tr & Sav Bank r1843 Bancroft
Hobbs Howard N (May) lab h3735 Cottonwood
Hobbs H r Golden West Hotel
Hobbs Jared L (Linnie) h1843 Bancroft
Hobbs Jno C (Mary) tchr S D High Sch h3667 Indiana
Hobbs Margt D (wid Wm R) h4467 39th
Hobbs Mary K Mrs tchr Woodrow Wilson Jr High Sch r3667 Indiana
Hobbs Raynor Mrs h2120 1st
HOBBS' BATTERY SERVICE, Lewis Williams Mgr, New and Re-built Batteries, Charging and Repairing, 1045 9th at C, Phone Main 4270
Hobby Plooma C Mrs clk City Bd of Education h4005 Goldfinch
Hobi Marin h530 13th
Hoblit Lyman T (Addie) watchmkr 3468 Adams av h4231 33d
Hoblit Morris N mach 3470 Adams av r3401 Greenwood av
Hoblitzell Jane E Mrs r1020 Sutter
Hobsmith Arth r739 8th
Hobson Edw O slsmn Pac Bldg Co r4285 Menlo av
Hobson Hal H (Della) br mgr Auto Club of So Cal r3111 33d
Hobson Jas E (Jessie) clk W P Fuller & Co r4410 Park blvd
Hobson Jos C (Cora) h2233 Columbia
Hobson J Stanley sec Southwestern Yacht Club
Hobson O E slsmn r4285 Menlo av
Hobson Wm N (Cordelia) h3750 Chamoune av
Hochart Geo (Louise) r1932 Kearney av
Hochart Henry lab h4378 Utah
Hochberg Kath cook 3555 1st
Hocher Augusta Mrs cigars 617 W Bway r4921 Linda av
Hochwender Fred (Mission Auto Market) r212 West C
Hock Jno gdnr h1339 W Pennsylvania
Hocker Jefferson C (Lorie) acct Poway Fruit Co r930 7th
Hockett Ora r321 29th
Hockett Russel A lab r534 S Crosby
Hocking Eileen I mlnr r4185 1st
Hocking Harry H shtmtlwkr r4185 1st
Hocking Mary h3776 1st
Hocking Merritt L cashr W P Fuller Co r4185 1st
Hocking Wm J (Jessie) h4185 1st
Hockman Burnett F (Ella) depy County Recorder h2468 1st
Hockman Josephine r4332 Florida
Hockwender Fred slsmn r212 West C
Hodapp Jno D P (Lenore) USN h110 Thorn
Hodd Janis r208 W Kalmia
Hodding Gertrude M Mrs r736 S 35th
Hodge Cora W Mrs night sec Y W C A r1229 8th
Hodge Edgar O (Mary B) v-pres Sou Tr & Comm Bank h2607 1st
Hodge Evelyn r2319 32d
Hodge E D lab City Operating Dept r716 3d
Hodge Harold S (Effie) tchr Woodrow Wilson Jr High Sch h4577 Utah
Hodge Hattie M h3557 Fairmount av
Hodge Henry r737 21st
Hodge Herbt A (Alice) real est 4738 Lamont P B
Hodge Mary (wid R A) r2850 Logan av
Hodge Maurice B (Blanche) h3211 Herman av
Hodge Robt msngr Union Title Ins Co r Chula Vista
Hodge Walter F slsmn C E Anderson
Hodge Wm D (Minnie) constr inspr USN Pub Wks Dept h2260 Front
Hodge Wm M slsmn C E Anderson
Hodgerney Emma Mrs clk Alaska Fur Store r3017 K
Hodges Benj F (Mauricia) h1438 Fern
Hodges Betsy E Mrs r717 13th
Hodges Clinton C (Sadie) h3553 Louisiana
Hodges Ellen (wid C H) r3026 L
Hodges Jno r1042 11th
Hodges Jno L h1444 India
Hodges Paul W driver S D Taxicab Service r911 6th
Hodges Walter L (Agnes) h2629 2d
Hodgins Edw A city frt and pass agt U P System r Encanto
Hodgins R W bkpr r1229 8th
Hodgkiss Wm E (Louise) br mgr Hellers Inc h7650 Fay av La Jolla
Hodgman Henry F cashr C S Hardy r753 24th
Hodgsen Roy C (Iolanthe) h1963 Hornblend av P B
Hodgson Alice Mrs h4046 43d

This City Directory is placed on file in various Directory Libraries maintained by the publishers throughout the United States.

This Trade Mark appears in directories of leading publishers

Your City Directory Should Be Trade Marked

YOUR CITY DIRECTORY IS STANDARDIZED
Be it Kalamazoo or Baraboo, information arrangement is uniform. Sixteen gauge wire is identically the same size in Boston or Bellingham, railroad tracks are the same width in Connecticut and California; shoe sizes are standard whether made in Brockton or Stockton, and so on, ad infinitum.

BOULEVARD EXPRESS, INC.
335 West G San Diego to Los Angeles Phone, Main 2347
BAGGAGE, HOUSEHOLD GOODS, ETC., TRANSFERRED
DAILY SERVICE "Authorized Motor Truck Carrier"

Hodgson Florance A (Florence) h3067 Myrtle av
Hodgson Jno h2876 Howard av
Hodgson Jos A (Flo) h4622 Felton
Hodgson Simon (Annie) h7865 rear Herschel av La Jolla
Hodkins Edw V r San Diego Hotel
Hodskin A firemn City Fire Dept r2144 B
Hodskin Cora Mrs h2144 B
Hodson Jno A printer City Printing Co r2876 Howard av
Hoe Walter r519 5th
Hoebel Hazell B Mrs r2676 C
Hoed L B Mrs slsldy Stahel-Dohrmann Co r1455 10th
Hoedemaker Jno A (Emma) h3221 3d
Hoefer Oscar A (Grace) millwkr Western Lmbr Co h2915 Union
Hoehner Julius bldg material 644 15th h804 3d
Hoelscher Adolph G (Louise) real est 3901 Park blvd h4773 Bancroft
Hoelscher Robt G (Pauline) carmn S D Elec Ry Co h4635 Louisiana
Hoelscher Robt L r4635 Louisiana
Hoeltzel Kathryn M (wid P H) r3102 Park av
Hoerner R A (Stella) sls dir John P Mills Organization r1319 5th
Hoerning Ernest h3735 S
Hoesly Harry E (Martha) h1245 Lincoln
Hoesly Walter L car inspr S D & A Ry Co r1245 Lincoln av
Hofeld Edna A Mrs with Marston Co r3445 29th
Hofeli Paul H (Martha R; Wildman & Hofeli) r4034 Florida
Hofert J r Golden West Hotel
Hoff Eula r3519 Front
Hoff G Frank (Eva) lawyer 235 Bway R404 h3519 Front
Hoff Lois A (wid W W) r641 21st
Hoffer Arth L (Amy) clo prsr Bird The Cleaner h4540 Utah
Hoffer Helen (wid Carl) r3884 37th
Hoffine Howard H clk Piggly Wiggly r4002 Poplar
Hoffine Mary B h4002 Poplar
Hofflund Bertha adv mgr Pac Bldg Co r El Cajon
Hoffman Adolph r Sunshine Home for Aged People
Hoffman Alf J (Bertha) slsmn H L Benbough h3567 Villa ter
Hoffman Alice Mrs r126 W Front
Hoffman Anna M sec Wright & McKee r1522 Granada
Hoffman Anson (Sadie) h3154 Maple
Hoffman Apolona (wid Michl) h1522 Granada av
Hoffman A r1135 3d
Hoffman Carl A mach G H Hoffman r1522 Granada av
Hoffman Chas F plmbr r1611 Brookes av
Hoffman Cora r7829 Fay La Jolla
Hoffman Daird W (Annie) chauf h2031 F
Hoffman Earl L (Mae) pres-mgr Hoffman Glasson Lbr Co h2401 30th
Hoffman Ella Mrs buyer Holzwasser r3212 Grim av
Hoffman Ellen K (wid T L) h1235 University av
Hoffman Emil J lab r627 22d
Hoffman Emma Mrs h4385 Alabama
Hoffman Emma Mrs maid YMCA
Hoffman Eug H mach G H Hoffman r1522 Granada av
Hoffman Eug H (Deyo) pntr Naval Hospital h1546 33d
Hoffman Eva E Mrs cashr Norton Lilly Co h4608 Landis
Hoffman Everett A r3567 Villa ter
Hoffman Florence B Mrs r1542 State
Hoffman Frank B clk R W Moody r247 Date
Hoffman Geo B (Mirtle) carp h3853 Marlborough av
Hoffman Geo E mach r1522 Granada av
Hoffman Geo H (Harriet) gro 4141 32d h4139 32d
Hoffman Geo H (Frances) mach 1270 India h1980 Linwood
Hoffman-Glasson Lumber Co E L Hoffman pres-mgr W J Glasson v-pres 1901 Logan av
Hoffman Harold P (Gertrude) USN h850 Rosecrans Pt Loma
Hoffman Herman clk S E Hoffman r760 Atlantic
Hoffman H C Mrs h2541 B
Hoffman Jno J h1611 Brookes av
Hoffman Martha C clk Holzwasser h756 17th
Hoffman Martin r Sunshine Home for Aged People
Hoffman Philip J asst trust officer and asst Sec First Trust and Savings Bank h3414 6th
Hoffman Ralph L (Adeline) USN h4182 Dwight
Hoffman Robt lab h214 Southlook av
Hoffman R Ora (Cora) phys 1007 5th R710 h4288 Cleveland pl
Hoffman Saml E bait 760 Atlantic
Hoffman Sybilla r1611 Brookes av
Hoffman Walter T (Bertha) brklyr h3310 Highland av
Hoffman Wm J brklyr r3310 Highland av
Hoffman Alice tchr r1510 29th
Hoffman Alice G (wid L O) h1510 29th
Hoffman Arnold W clk Kraft & Knight r4404 Hamilton
Hoffman Chas P (Lena) h2819 A
Hoffman Eug M (Dorothea) archt 121 Bway R408 h3155 2d
Hoffman Peter (Carrie A) printer San Diego Sun h3083 Ivy
Hoffmeister Mollie h1412 Lincoln av
Hoffner Apartments 1414 Front
Hoffner Benj (Gertrude) sten Naval Air Sta h4189 Wabash av
Hoffner Doris L checker Lenox Cafeteria r2618 Landis
Hoffner Frank J (Doris) chauf h2618 Landis
Hoffner Jno B (Lena) h1334 Front
Hoffses Anna (wid Henry) r208 Cedar

City, County, State, National, Trade
DIRECTORIES
R. L. POLK & CO.

Store Phone 3-4777
Feeding Depot, Main 7632
Evenings National 301
GRAY'S POULTRY HOUSE
B. E. and G. M. GRAY Proprietors
LIVE AND DRESSED POULTRY — WHOLESALE AND RETAIL
Agents for FAMOUS GERMS PRODUCTS, POULTRY SUPPLIES AND REMEDIES
627 Market Street Feeding Depot, 3726 Main Street San Diego, California

Hofmann Fred E (Esther) v-pres A B C Awning Tent & Marine Co h2373 Irving av
Hofmann I Geo dept mgr S D Hdw Co r222 E Beech
Hofmann Margt E opr A B C Awning Tent & Marine Co r2373 Irving av
Hofmann Wm H (Madeleine) tel opr S D & A Ry h3867 35th
Hofstra H carmn S D Elec Ry Co
Hofstra H H r Golden West Hotel
Hofnagle Anna (wid Anton) h1748 Arbor dr
Hogaboom Cora E slsldy Southern Electrical Co r1528 Grove
Hogan Ann P (wid G W) r1715 Front
Hogan Cecil r4642 Felton
Hogan Edw W (Ruth) h3230 Mountain View dr
Hogan Frank bootblack M T Sterling r320 16th
Hogan Geo W (Emma) bkpr h1715 Front
Hogan Jas L clk Union Title Ins Co r1715 Front
Hogan Jno h1758 Park av
Hogan Jno F (Rose) tile 1035 University av h4642 Felton
Hogan Thos F (Grace) trucking h4871 Del Monte av O B
Hogarth Thos D (Mattie) lab h4562 50th
Hogberg Oscar B (Lillie) h5126 35th
Hoge Alan H printer Evening Tribune r1658 Front
Hoge Emma r1749 Arbor dr
Hoge Jennie L drsmkr 1749 Arbor dr
Hogelsied Ona waiter J P Martika r1356½ India
Hogg Adam h4414 McClintock
Hogg Mary Mrs h404 30th
Hogg Merle A (Ruby) clk P M Dairy Co h520 N 31st
Hogg Raymond D (Grace) h804 Loring av P B
Hogg Richd barber 145 West F
Hogg Robt C (Mary) house cond Balboa Theatre h3504 Grim av
Hogge Fredk W (Carrie) sign pntr h4330 Campus av
Hogge Georgia r4330 Campus av
Hogge Rosalind r4330 Campus av
Hogl Eliz (wid Jno) h315 22d
Hogl J Harry (Mildred) clk S O Co h4444b 36th
Hogue Arth L (Mary) wtchmn h2120 1st
Hogue Grace r1444 A
Hogue Harold lab h3215 Bway
Hogue Mary A (wid P A) h1444 A
Hogue Rachel (wid T A) h4325 Alabama
Hoheisal Jno (Selma) h1126 S Evans
Hohmann Ralph A h2165 2d
Hohn Elsie Mrs clk r1535 28th
Hohner Martin M (Selma) USN h1627 F
Hohner Selma Mrs clk Naval Aid Society r1627 F
Hoine Alva P (Artie M) welder Market nw cor State h4435 Arizona
Hoine Saml P (Orrinda) bkpr A P Hoine h4435 Arizona
Hokanson Chas carp h3763 Center
Hokanson Florence clk r3763 Center
Hokanson Wilford plmbr R G Trefzger r3763 Center
Hoke Frank O (Cora) h1324 Gregory
Hoke Frank O jr surv r1324 Gregory
Hoke Harry E (Josephine) slsmn h2120 1st
Hoke Josephine Mrs clk Hamiltons r2120 1st
Holain Frank dishwshr Mrs H B Whittren
Holberg Elmer (Judith) carp h4156 Arizona
Holberg Emil slsmn J M Ray Co r4651 Felton
Holbert Dollie G Mrs office mgr E R Spade r4213 Cleveland av
Holbert Glen C (Dollie) welder r4213 Cleveland av
Holbert Jno T surv r911 6th
Holbert J M r Golden West Hotel
Holborn Jno (Marguerite) h4615 Hamilton
Holbrook Caleb A (Margt) USN h555 17th
Holbrook Earl auto mech Roy Dupont r642 17th
Holbrook Eva B r326 Juniper
Holbrook Fred A (June) h4082 Cherokee
Holbrook Geo clk San Diego Hotel
Holbrook Howard E (Flora) br mgr Spreckels Bros Coml Co h1855 W Washington
Holbrook Robt r1855 W Washington
Holbrook Rollie S (Jessie) mgr National Shirt Shops h1765 Arbor dr
Holcomb Apartments 1065 University av
Holcomb Carl lab h3783 Birch
Holcomb Eliz (wid J B) r3783 Birch
Holcomb Herbt A (Ruth) radio repr 1214 4th h4015 Ibis
Holcomb Jno (Eva) floor contr r3799 Achilles dr
Holcomb Louise Mrs mgr Holcomb Apts r1065 University av
Holcomb Mary (wid W H) h4053 Goldfinch
Holcomb Ned housemgr Balboa Theatre r Knickerbocker Hotel
Holcomb Octa r3819 50th
Holcomb Oliver r546 Ash
Holcomb Ray E (Eliz) police h3442 Island av
Holcomb Rose L r2456 Rosecrans Loma Portal
Holcomb Ruth Mrs sten Mead-Haskell Co r4015 Ibis
Holcomb Saml F jr (Louise; Holcomb's Dept Store) h1065 University av
Holcomb S Frost (Vera) h4263 Hawk
Holcomb's Department Store (S F Holcomb jr) 1071 University av
Holcomb Geo A clk r237 West F
Holcomb Wm slsmn F J Taylor r1645 9th
Holden A B lieut USN h2969 A
Holden Eliz sten Robt H Winn Co r1528 Union

Your City Directory — The Binnacle of Business
The seas of industry, while uncharted in many respects, are very definitely indicated in the modern "log" of business—the City Directory

In line with the economic trend to standardize all generally used products, THE ASSOCIATION OF NORTH AMERICAN DIRECTORY PUBLISHERS has decided to make, and is now making, all city directories published by Association members conform to certain standards in regard to make-up, compilation and classified business headings which will simplify and facilitate their use.

PULLMAN
Cafeteria
1240
FIFTH ST.
Everything
JUST AS
YOU
LIKE IT
at prices
you like
to pay

YOUR STANDARDIZED CITY DIRECTORY
provides a definite opportunity to emphasize, increase and insure your business.

Holden Emily Mrs h2119 State
Holden J V pntr S D Co Hosp
Holden Larry (Bessie) aud h1528 Union
Holden Laurel P USN r1528 Union
Holden Mary E r3162 2d
Holden Ralphia E Mrs phone opr Union Oil Co r1440 1st
Holden Saml mtrmn r1248 5th
Holder Harry (Bessie) USN h5065 Brighton av O B
Holderman Myron C (Alma) carp h3783 38th
Holding Fred (Verna) USN h4229 Copeland av
Holdridge Ira E (May; Holdridge & Lancaster) h2143 Bacon O B
Holdridge May C slsldy Holdridge & Lancaster r2143 Bacon O B
HOLDRIDGE & LANCASTER (I E Holdridge, Henry Lancaster) Real Estate Brokers, 5038 Newport av, Ocean Beach, Phone Bayview 0382
Holec Frank E (Eliz) USN h1268 Willow Pt Loma
Holeman Anna A (wid David) h434 22d
Holgate Richd G (Meda) carp h4730 Gardena av
Holladay Moroni P (Stella) h4495 Campus av
Holladay Nona F sten John W Snyder Co r2141 1st
Holland Alice A tchr Memorial Jr High Sch r1674 Torrence
Holland Anna Mrs waiter J P Martikas h1244 1st
Holland Arth W lawyer r2850 Clay av
Holland Chas P (Louise) dentist Naval Hospital h3057 El Cajon av
Holland Chester R (Gertrude) acct Benton Roof & Paint Co h3635 Herbert
Holland David L bkpr Sou Tr & Comm Bank h4975 Mansfield
Holland Delia clk r1148 10th
Holland Earl (Ruth) chauf r244 Grape
Holland Eliz C r1744 29th
Holland Esther N nurse r4448 Norwood
Holland Evelyn tchr Grant Sch r1621 Neale
Holland Fannie L lndywkr Munger Lndy h2761 National av
Holland Francis M (Beryl) dentist 520 E R513 h2872 Juniper
Holland Frank W (Eva) sec Bledsoe Co h4208 Arden way
Holland Harold W h707 17th
Holland Henry J (Hazel) mach City Police Dept h3833 4th
Holland Henry M (Gertrude) clk USN Supply Depot h2719 Madison av
Holland Hotel (F D Carper) 420 B
Holland Jno lab r2003 Logan av
Holland Jno lab h3961 Woolman av
Holland Jno N (Mary) depy City Assessor h1674 Torrence
Holland Jno T (Blanche) br mgr Safeway Stores h3644 30th
Holland Lillian C bkpr Quirk Bros h1621 Neale
Holland Luella (wid A H) h3288 El Cajon
Holland Mabel G r1621 Neale
Holland Quill (Eliz) lab City Operating Dept h1812 National av
Holland Rebecca A (wid W A) r4975 Mansfield
Holland Robt C jan h1733 1st
Holland Sidney E (wid L J) h1744 29th
Holland Wm (Anna) tailor 203½ F
Hollander Jos I (Martha) real est 2848 Ash
Hollaway Gilbert R asst librarian Central Library of City Schools r Chula Vista
Hollaway Robt gdnr h1477 C
Holle Bernard C (Anna) h3626 31st
Holle Christian (C Holle Co) r1731 29th
Holle Christian jr (Inez) supt C Holle Co h1731 29th
Holle C Co (Christian Holle) glass 427 9th
Hollem Jno r461 5th
Hollenbeck Agnes h4245 Georgia
Hollenbeck Floyd carp r4245 Georgia
Hollenbeck Harold (Walcie) vulc 3692 Main r National City
Hollenbeck Harry M (Kathryn; The Dodge Shop) r National City
Hollenbeck Vida Mrs h3722 Fairmount
Hollenbeck Wm F clk City Operating Dept h3960 Illinois
Holler Jos (Mary) tailor J L Sturz h3754 1st
Hollerman Lucille Mrs with Marston Co r4022 1st
Holley Fred C (Myrtle) USN h4167 Orange av
Holley Jno carp h4744 Muir O B
Holley Robt E (Alice) mineral insp h3154 B
Holliday Al lab City Operating Dept r Sorrento Hill P O
Holliday Cath Mrs restr 638 16th r La Jolla
Holliday Chas J (Lillian) asst v-pres and sec Southern Trust & Commerce Bank h2875 Kalmia pl
Holliday Ella A h3555 1st
Holliday Orion S (Lucetta) h4670 34th
Holliday Wm C (Margt) USN h4177 Cleveland av
Hollinger Edw (Hazel) chauf h3843 Florence
Hollingshead Chas F (Cath) h1914 Bancroft
Hollingshead Edith M sec Southwest Union Securities Corp r401 Juniper
Hollingsworth Chas E slsmn r1412 Lincoln av
Hollingsworth Edw R (Mary) h4066 40th
Hollingsworth Fred (Kate) h3076 Lincoln
Hollingsworth Gladys music tchr r3990 Richmond
Hollingsworth Lizzie M (wid W W) h3990 Richmond
Hollingsworth Lorraine T Mrs clk r3470 Monroe av
Hollingsworth Verne O (Mabel) USN h228 N 36th

YOUR CITY DIRECTORY IS STANDARDIZED
Be it Kalamazoo or Baraboo, information arrangement is uniform... Sixteen gauge wire is identically the same size in Boston or Bellingham, railroad tracks are the same width in Connecticut and California, shoe sizes are standard whether made in Brockton or Stockton, and so on, ad infinitum.

The William Kettner Co.
GENERAL LICENSED REALTY BROKERS INSURANCE
PHONE MAIN 0187 333-334-335 SPRECKELS BLDG.

Hollington Abbie Mrs h2214 Bway
Hollis C S r128 B
Hollis Edmund (Gladys) clk Hamiltons h2034 Albatross
Hollis Gladys Mrs book repr Co Free Library r2034 Albatross
Hollis Oliver M (Hotel Nye) h1041 6th
Hollis Robt W (Minnie) hdw 4646 El Cajon av h4162 4th
Hollis Robert W jr with Marston Co r4162 4th
Hollis Willie Mrs h1456 Kettner blvd
Hollister Arth G (Rosa) watchmaker h3921 Arizona
Hollister Floyd W (Nellie) h1228 W Lewis
Hollister Fred K collr Bledsoe Co h2611 Logan av
Hollmann Joe lndywkr Munger Lndy r131 17th
Hollomon Haywood P carrier PO r138 31st
Holloway Fred B rodmn USN Pub Wks Dept r2853 E
Holloway G R Sgt tchr S D High Sch r Chula Vista
Holloway Harry G slsmn Whitney & Co r4744 Del Monte av O B
Holloway Jas W (Ovedia) clk Piggly Wiggly r1504 Van Buren
Holloway Murray S (Julia) USN h3321 Granada
Holloway Ovedia Mrs solr John P Mills Organization r1504 Van Buren
Holloway Raymond bkpr r4183 Alabama
Holloway Robt gdnr r1366 9th
Holloway Wm barber r644 5th
Holloway Wm H slsmn Richards Realty r3047 National av
Holly Apartments 2048 3d
Holly Ellen music tchr r3775 8th
Holly Jno R (Lilian) mech S D Stove & App Co r4744 Muir av
Holly Sefton Memorial Hospital Ann G Sullivan supt 16th ne cor Ash
Holly Walter R (Alice; Walter R Holly Co)
HOLLY WALTER R CO (Walter R Holly) Real Estate, Loans and Insurance 3074 Adams av, Phone Hillcrest 5455
Hollycross Jas E (Celeste) USN h4682 Brighton av O B
Holman Cora M Mrs opr Smart Shop r3855 35th
Holman Danl lab r4337 Idaho
Holman E Alice solr John P Mills Organization r1039 7th
Holman Fred S (Gabrielle) tchr S D High Sch h4411 Bancroft
Holman Manuel lab r4337 Idaho
Holman Mary Mrs h412 N 32d
Holman Miguela Mrs h4337 Idaho
Holman Roy slsmn Southlands Corp r3178 30th
Holman Will H (Agnes) plmbr h4195 Chamoune av
Holman Wm h3811 Teak
Holman Wm H (Cora) clk h3855 35th
Holmberg Alf lab h3162 Newton av
Holmberg Edgar car repr S D & A Ry Co r3162 Newton av
Holmberg Emelia (wid Jno) r3162 Newton av
Holmberg Jno J clk Santa Fe r3162 Newton av
Holmberg Madeline r4045 Menlo av
Holmberg Robt P (Kate) slsmn W B George Realty Co h3685 Mountain View dr
Holmberg Waldemar concrete wkr r4045 Menlo av
Holmboe Abel (Inez) br mgr Safeway Stores h3711 Herman av
Holmboe Even H (Gyda) h3146 Homer Loma Portal
Holmboe Geo E r3146 Homer Loma Portal
Holmboe Gyda Mrs postmaster Loma Portal r3146 Homer Loma Portal
Holmboe Harris S r3146 Homer Loma Portal
Holmboe Inez B Mrs tchr Jefferson Sch r3711 Herman av
Holmboe Leonard B clk Admiral Service Station r3146 Homer Loma Portal
Holmboe Virginia r3146 Homer Loma Portal
Holmerud Edw C plstr h826 Island ct M B
Holmerud Erick N (Tilda) plstr h826 Island ct M B
Holmerud Harold W plstr r826 Island ct M B
Holmerud Mabel C nurse r826 Island ct M B
Holmerud Norman mach Double Seal Ring Co r826 Island ct M B
Holmerud Ralph USN r826 Island ct M B
Holmerus Mabel student nurse S D Co Hospital
Holmes Calvin H (Lena) spl acct S D & A Ry Co h4611 33d
Holmes Carl W (Ruby) h2519 G
Holmes Chas S r3394 29th
Holmes Clyde F (Lena; Holmes & Mitchell) r Burlingame
Holmes Court 2955 Kalmia
Holmes Ducky (Eliz) h4084 49th
Holmes E S r836 1st
Holmes Forrest r7740 Herschel av La Jolla
Holmes Frances E (wid R H) h1230 W Brookes av
Holmes Fred S h4830 Cape May av O B
Holmes F S asst stewardess S D Hotel Grill
Holmes Geo (Western Electric Sign Co)
Holmes Geo I (Olive) carp h3358 33d
Holmes Geo I jr carp r3358 33d
Holmes Geo J (Hazel) carp h4438 Oregon
Holmes Geo M (Lodicy) auto mech h4521 38th
Holmes Geo T chauf r519 Robinson av
Holmes Gus W (Eliz) tailor Lion Clo Co h422 Dodson
Holmes Harry T (Gladys) slsmn C W McCabe h4867 Muir av O B

DR. H. FOX ROLLER, D. C.
BODY CORRECTION MEANS HEALTH
Our treatment is in line with nature's way of caring for the body
Phone Main 2493 713-715 Bancroft Bldg., First and Broadway Res. Phone 3-4872

DIRECTORY
LIBRARIES
We have on file in our Directory Library which we maintain in the rooms of the San Diego Merchants Association copies of Directories of the principal cities of the United States. These are for your convenience
R. L. POLK & CO.

YOUR CITY DIRECTORY SHOULD BE TRADE MARKED

Contact is the basis of civilization. By our contacts with others our ideas are broadened and fertilized. The interchange of ideas and ideals, made possible by association contacts, are the greatest factor in the refinement of a service or a product. They help that service or product attain a high degree of perfection. This is the office performed by the ASSOCIATION OF NORTH AMERICAN DIRECTORY PUBLISHERS.

RAYMUND V. MORRIS, INC.
HUDSON and ESSEX
1531 BROADWAY PHONE MAIN 6161

Holmes Henry B (Ruth) carp W J Glasson Lbr & Plan Mill h4785 Reno
Holmes Herbt H (Bertha) genl sec YMCA h1448 31st
Holmes Jas B rep The Praetorians h1953½ 5th
Holmes Jane A sten r1340 Grove
Holmes Laurana (wid A H) r1302 Grove
Holmes Leland A desk sec Army & Navy YMCA r2646 A
Holmes L H h2646 A
Holmes Margt (wid R G) h1340 Grove
Holmes Marion H (wid D T) h3438 Villa ter
Holmes Mary E Mrs r1501 Torrey Pine rd La Jolla
Holmes Nelson J (Edna) pntr h4471 Winona av
Holmes Olivia tchr Garfield Sch r3438 Villa ter
Holmes Ophelia Mrs r848 8th
Holmes Pearl I Mrs h2020 Kearney av
Holmes Robt E (Mayme) ins h1105 Madison av
Holmes R J Mrs r830 8th
Holmes Sara (wid Jas) r3414 31st
Holmes Stanley W (Edith) slsmn Carstens & Earles r Coronado
Holmes Willard E (Mary) clk Wm Holmes r2838 Imperial av
Holmes Wm (Bertha) gro 2985 Imperial
Holmes Wm E r Golden West Hotel
Holmes Wm E (Harriett) pkr Whitney & Co h1755 3d
Holmes Wm H barber 317 West E h2033 State
Holmes W Edwd jr clk r1755 3d
Holmes & Mitchell (C F Holmes F B Mitchell) real est 948 3d R409
Holmquist Jennie Mrs h2529 C
Holmquist Nils A (Jennie) carmn S D Elec Ry Co h2535 L
Holmquist Walter T slsmn John P Mills Organization r1135 3d
Holmquist Wm (Mona M; Upas and Dale Service Station) h3368 32d
Holmstrom Anna (wid Chas) h4019 Goldfinch
Holmstrom Chas H drftsmn r4019 Goldfinch
Holmstrom Emily tchr Logan Sch r4019 Goldfinch
Holmstrom Willard clk Heller's Inc r4019 Goldfinch
Holsapple Apartments 602 19th
Holsapple Floyd W (Minnie; Felt's Laundry) h4723 Terrace dr
Holsapple Marcellus G (Maude) agt Met Life Ins Co h332 S 37th
Holst Minnie (wid Jno) cashr R E Thiem r4151 Stephens
Holstin Mary F Mrs r2142 5th
Holston Chas E (Cordia) lab h7634 Fay La Jolla
Holston Willard G (Leila) trucking h7544 Girard La Jolla
Holstrom Willard clk Hellers Inc r4019 Goldfinch
Holt Chas cook r139 West F
Holt Clifford J clk Westn Mtl Supp Co r Coronado
Holt David F slsmn Rice Inv Co r1440 6th
Holt Edwd J gauger Union Oil Co h517 19th
Holt Eulah M copyist County Recorder r3688 Bay Front M B
Holt Fred J (Ada) dentist 2155 Albatross
Holt F R h2125 5th
Holt Geo M (Mary) porter Holzwasser h4272 47th
Holt Glen (Stella) butcher h4027 Park blvd
Holt Helen W Mrs with Marston Co r1744 1st
Holt Henry D (Carrol) tchr Pt Loma High Sch h1862 Cable O B
Holt Henry S (Eleanor) carp h3135 Newton av
Holt H E r843 13th
Holt Jno E r1064 4th
Holt Jos with Marston Co r1440 6th
Holt J Patterson (Maude) lawyer h4520 Kensington dr
Holt Laurence O clk Union Title Ins Co r4346 Manzanita dr
Holt Lloyd drftsmn E M Hoffmann h4825 Kansas
Holt Lura S Mrs slsldy Rice Inv Co h1429 C
Holt L Mrs with C S Hardy
Holt Mary L (wid M H) h905 S 31st
Holt Oscar T (Mina) glazier W P Fuller & Co h4142 Manzanita dr
Holt O Lamar (Anna; Izer Davis Co) h1732 Cypress av
Holt Raymond P slsmn Union Oil Co r517 19th
Holt S Don barber H O Lawry r238 Bway
Holt Viola M clk San Diego Union & Tribune r3135 Newton av
Holt Roscoe F (Laura) clk h1315 Russ blvd
Holton Chas r2826 Woolman av
Holton Mary H with Marston Co r2826 Woolman av
Holton S H carmn S D Elec Ry Co
Holum Anna M (wid N J) h3730 43d
Holverson Edw (Aggie) ins h4267 Swift
Holverson Fred A (Augusta) slsmn h3024 Fir
Holverson Henry (Minnie) clk Hillcrest Wood & Coal Co h3252 5th
Holy Cross Cemetery J W Sweetman supt Bway ne cor 44th
Holycross Mattie E (wid Albt) drsmkr 722 11th
Holzer Mary A sten US Natl Bk r2585 Imperial av
Holzer Oscar H bkpr Union National Bank r2585 Imperial av
Holzman Ella L Mrs foreign adv mgr S D Union & Tribune h1266 11th
Holzman Lee R (Kath) clk Jepsen & Jepsen r2975 Clay av
Holzwasser Chas S pres Holzwasser Inc r Coronado

Contact Is the Basis of Civilization
By our contacts with others our ideas are broadened and fertilized. Your business, too, will react to the benefits to be derived from contacts made through the medium of your City Directory.

San Diego Woman's Advertising and Publicity Council
372 Spreckels Building — Phone 3-4325
Associated With California Publicity Council

HOLZWASSER INC, C S Holzwasser Pres, C K Sunshine (Cleveland,O) V-Pres, Albert Kramer V-Pres, Mrs R S Holzwasser V-Pres, Zolton Kramer Sec-Treas, Department Store, Broadway nw cor 5th
Holzwasser Regina S Mrs v-pres Holzwasser Inc r Coronado
Hom Chong David whol produce 439 6th r1472 K
Hom Teung (Yet Suay) h4051 Front
Homann Ed jr photog h4177 38th
Homann Gustav h4398 46th
Home Builders Service Bureau O W Hamilton mgr archts 235 Bway R405
Homebuilder The Arts & Crafts Press pubs 826 3d
Home Drug Store (E J Griffiths P A Constantine) 2543 University av
HOME DYE WORKS (O Miyashita), Cleaning, Pressing and Repairing, Goods Called For and Delivered Free, For Better Work and Prompt Service 940 State, Phone 31916
Home Electric Co (H B Hines) 620 Market
Home Furniture Co (Steingrimur Bjarnason Louis Raun-Linde) 2860 University av
HOME INSURANCE CO Rule & Sons Agents, 521 Commonwealth Bldg, 520 B, Phones Main 0171 and 0172
HOME INSURANCE CO OF NEW YORK (Fire, Auto and Marine), M G White Agent, 240-243 Spreckels Bldg, 121 Bway
Home Laundry (W E Murphy) 3250 Clay av
Home of Peace Cemetery Saml Fox pres Imperial av cor Southlook av
Home Sash & Door (J P Brogle) 541 2d
Home Supply Co J C Johnson pres-mgr gro 1036 7th
Home Transfer (Fred Willing) 336 West F
HOME UNDERWRITERS AGENCY Starkey Investment Co Agents, B nw cor 4th
HOME UNDERWRITERS OF NEW YORK, Starkey Investment Co Agents, B nw cor 4th
Homebre Virginia nurse r6400 La Jolla blvd La Jolla
Homeopathic Pharmacy (C W Hartsough) 5th nw cor B
Homer H R h2451 1st
Homer Lewis r1122 11th
Homeyer Chris bakery 942 Bway
Homme K r Golden West Hotel
Hommersand Edwin A bkpr Sou Tr & Comm Bank r821 25th
Hommersand Mathias A (Olive) h821 25th
Homschong David whol prod 439 6th h1472 K
Homuth Earl U tchr S D High Sch r718 Ash
Hon Chas C lather h4033 Iowa
Hon Della M r1538 Grove
Hon Jno r1538 Grove
Honaker Kenneth (Anna) slsmn h3935 Utah
Honan Eliz C Mrs r4115 Park blvd
Honduras Consulate Marcus Martinez Vice Consul 772 State
Honeman Fred auto mech r2762 National
Honey Walter R (Flora) clk Westn Metal Sup Co h2425 Polk
Honeycutt Danl h4076 Lamont P B
Hong Far Co chinese mdse 220 J
Hong Jee cook Naval Hospital
Honicke Robt r121 G
Hons Emil r1219 1st
HOO-DYE SHOCK ABSORBERS Bruce Young Exclusive Distributor, 1130 Front, Phone 33583
Hood Carl G (Hazel) asst acct S D Elec Ry Co h2214 Bway
Hood Edwin A (Amelia) carp h419 Nautilus La Jolla
Hood Ellen R Mrs r4014 Kansas
Hood Ernest bkpr First T & S Bank r4023 40th
Hood Harry E (Dorothy) h341 Bon Air La Jolla
Hood Harvey A Rev (Beatrice) pastor Calvary Presbyterian Church h3852 Superior
Hood Hazel D designer Jarrells r2214 Bway
Hood Herbt H (Mary) USN h4643 Iowa
Hood Jno C (Myrtle) stickermn h3479 Mountain View dr
Hood Thos clk Dixie & Supply Co r3715 Pueblo
Hood Thos D mach S D & A Ry Co r National City
Hood Wayne A (Clara) v-pres Pure Milk Dairy Co h3360 Dale
Hood Wm H (Nell) slsmn Coca-Cola Bottling Co h3031½ Ivy
Hoogbruin Leonard P osteo 1002½ Prospect La Jolla r Coast blvd same
Hoo-Hoo Club A A Jensen sec R404 235 Bway
Hook Jas A (Nellie) h1279 University av
Hook Laura h302 Thorn
Hook Thos E (Millie) wtchmn h1038 12th
Hook Wm L (Jennie) baker Vegetarian Cafeteria & Bakery r National City
Hooke Walter H h4824 34th
Hooker Beatrice L student Kelsey-Jenney Coml College r Coronado
Hooker Ella M Mrs solr John P Mills Organization r National City
Hooker Geo W (Florence) h4041 44th
Hooker Julia B (wid W C) r4270 Dwight
Hooker Ralph C (Nannie) landscape gdnr h4221 Dwight
Hooker Robt W h Pacific av cor Dawes P B
Hooker Victor M (Eliz) jan h4444 Oregon
Hooker Wm T cement contr 743 7th
Hooley Thos B (Alice) gro 4674 36th h4558 40th
HOOPER EMMETT T, (Frances) Office Mgr Desert Express, h4381 Chamoune av

This City Directory is placed on file in various Directory Libraries maintained by the publishers throughout the United States.

In line with the economic trend to standardize all generally used products, THE ASSOCIATION OF NORTH AMERICAN DIRECTORY PUBLISHERS has decided to make, and is now making, all city directories published by Association members conform to certain standards in regard to make-up, compilation and classified business headings which will simplify and facilitate their use.

RICHARD E. SOL COMPANY
DRAPERIES
Upholstering
Painting
ORIENTAL RUGS
Wall Paper
INTERIOR Decorators
PHONE 3-4604
1303 FIFTH

Harley-Davidson Motor Cycles
PHONE MAIN 5677 SAM McPHERSON 640-648 MARKET

Hooper Esther M with Marston Co r4138 Highland av
Hooper Fred G (Marcella) h353 14th
Hooper H R r Golden West Hotel
Hooper Jas (Agnes) carp h4138 Highland
Hooper Jas W (Ida) h4873 Narragansett av O B
Hooper Jno E (Lenora) slsmn L H Francisco h2652 Newton av
Hooper Saml C pntr r4138 Highland av
Hooper Wm mining h112 Robinson av
Hooper Wm W (Verrina) pntr 4030 Albatross
Hooper Wilson H (Fannie) clk h3993 Louisiana
Hoopes Byron H (Vivian) chauf h1021 W Olive
Hoopes Carl H (Maxine) chauf h3040 India
Hoopes Chas L (Grace) civ eng 121 Bway R552 h4027 Jackdaw
Hoopes Eliz M tchr Woodrow Wilson Jr High Sch r4027 Jackdaw
Hoopes Vivian lndywkr Sanitary Lndy Co r1021 W Olive
Hoopes Wm W (Jennie) chauf C R McCormick Lmbr Co h738 18th
Hoops Maxine waiter H B Walton
Hooten Blanche r1146 13th
Hootman Cath M with Marston Co r1869 Union
Hootman Rivan R clk S H Burston r1869 Union
Hootman Todd (Nellie) gro 1869 Union
Hooton Harry H plstr r2762 National av
Hoover Bert r121 G
Hoover Bert lab r105 C
Hoover Cornelia G (wid D L) h3925 Richmond
Hoover Ellsworth G slsmn W A Thomas r5062 Narragansett av O B
Hoover Emerson F (Margt) phys 861 6th R421 h4105 Lark
Hoover Geo gdnr r3268 Monroe av
Hoover Gilson D (Dorothy) marine h1261 Hendricks av
Hoover Lucy (wid S F) h5062 Narragansett av O B
Hoover Robt J (Goldie; Eli & Hoover) h453 13th
Hoover The fur rms 655 6th
Hope Edw S with Marston Co r4114 Ibis
Hope Frank L (Anna) chf clk frt dept Santa Fe Ry h4114 Ibis
Hope Frank L jr drftsmn Requa & Jackson
Hope J R r Golden West Hotel
Hopgood Benj F (Ella) h4741 36th
Hopkins Abr USN h506 5th
Hopkins Allen (Frances) h4534 34th
Hopkins Anna (Alteration Shop) r7745 Girard av La Jolla
Hopkins Beatrice cook r7549 Cuvier La Jolla
Hopkins Benj (Lola) pntr h2873 K
Hopkins Blanche J (Jeannette Brownie Chocolates) r310 Ash
Hopkins Chas (Charlotta) h2026 Kearney
Hopkins Earl (Nellie) shingler h3050 Imperial av
Hopkins Edmond B (Hattie) h4802 Coronado av O B
Hopkins Edw S (Bertha) h3625 Herbert
Hopkins Floyd J (Lotta) USN h735 Verona ct M B
Hopkins Forest lab h7511 Cuvier
Hopkins Franklin L slsmn Southern Electrical Co r3905 Center
Hopkins Georgiana br librarian r1568 6th
Hopkins Harry lab h3974 Gamma
Hopkins Harry E (Amy) pres Physicians Supply Co r420 B
Hopkins Harry H (Dora) h4552 Cape May av O B
Hopkins Helen r3676 Birch
Hopkins Henry lab h7549 Cuvier La Jolla
Hopkins Howard E (Gladys) asst br mgr First Trust & Savings Bank h2807 Granada av
Hopkins Ira r836 1st
Hopkins Irene cook r7549 Cuvier La Jolla
Hopkins Louis B lab City Operating Dept r1453 F
Hopkins Louise M clk r1134 11th
Hopkins May (wid Oliver) h3120 Imperial av
Hopkins Morrison Mrs operating owner Casa de Manana h810 S Coast blvd La Jolla
Hopkins Posie cook r7549 Cuvier La Jolla
Hopkins Richd H (Eva) plstr h3560 Dalbergia
Hopkins Robt H (Laura) carp r4217 Arden way
Hopkins Roscoe (Ethel) v-pres Cohn-Hopkins Inc h1752 Linwood
Hopkins Theo B (Francis) shtmtlwkr Peterson Bros Auto Shtmtl Wks h4311 Saratoga av
Hopkins Wallace (Bessie) dairywkr P M Dairy Co h4221 Felton
Hopkins Wm (Annie) news agt 856 Union h120 University av
Hopkins Wm (Edna) USN h6806 Brooklyn av Encanto
Hopkins Wm F USN r1532 State
Hopkins Wm R (Emeline) teller Sou Tr & Comm Bank h507 19th
Hopkinson Fred tchr McKinley Sch r3561 Orange
Hopkinson Lois Mrs h3569 Orange av
Hopp Eug L (Hannah) installer Pac Tel & Tel Co r2843 C
Hopp Jno (Carrie) h2843 C
Hoppe Laurence W (Laura) nurserymn h3910 Vermont
Hopper Edwin G (Adeline) carp h1626 Upas
Hopper Frank H cook M B Alexander r229 F
Hopper Lucy Mrs h2140 India
Hopper Milo R (Mary) h330 W Laurel
Hoppert Chas (Mildred) h3511 Grim av
Hoppin Genevra smstrs r1925 Madison
Hoppin Wm P (Callie) pntr h1925 Madison av

DIRECTORIES
City, County or State—Invaluable for Mailing Lists
San Diego Directory Co., 826 3rd

Los Angeles San Francisco
WM. R. STAATS CO.
ESTABLISHED 1887
Pasadena San Diego
GOVERNMENT, MUNICIPAL and CORPORATION BONDS
410 UNION BUILDING PHONE 3-4209

Hopple Homer H (Maude) USMC h4960a Narragansett av O B
Hopson Jean E tchr Ocean Beach Sch r4963 Santa Monica av O B
Hopwood Hal (Lupe) slsmn Jones-Moore Paint House h348 Dodson
Hopwood J Ernest (Lillian) h4776 Hawley blvd
Horan Francis P osteo 524 B, R213a r Coronado
Hormuth Jos r ws Vista nr Urban
Horn Berger J boatbldr S D Marine Constr Co r3756 Logan av
Horn Berron J (Ellen) USN h3856 Logan av
Horn Edw G (Lula) h3844 6th
Horn F C (Gussie) h1336 Union
Horn Geneva r3844 6th
Horn Gertrude musician r3671 Logan av
Horn Gus A slsmn Sou Cal Baking Co r National City
Horn Henry E (Florence) restr 3521 University av r4256 Wilson av
Horn Jos (Kate) h1557 5th
Horn Milton E slsmn Whitney & Co r3671 Logan av
Horn Wm gdnr r4369 43d
Hornaday Lou M (wid E S) r2151 Bacon O B
Hornbeck Arth R (Cornelia; Cal Poultry Co) h1119 Edgemont
HORNBECK EDSON A (Hattie), Member County Board of Supervisors, h109 19th
Hornberger Aida Mrs r3736 Nile
Hornbuckle Charlotte Mrs mgr The Miramar h230 Ivy
Hornbuckle Cora tchr Lincoln Sch r4105 Falcon
Hornby Margt (wid Wm) h658½ 19th
Hornby Steph r658½ 19th
Horne Ferguson A (Mary) cigars and billiards 740 5th h922 22d
Horner Benj h2260 Hickory
Horner D H h4812 Cape May av O B
Horner Jack (Irene) tailor 301 W Bway h807 Pismo ct M B
Horner Levi P (Minnie) carp h3945 Center
Horner Olive asst sec First M E Church r4121 Bachman pl
Horner Oliver E (Nancy) h4121 Bachman pl
Hornibrook Jno h3760 3d
Horning Chas (Josephine) slsmn Campbell Chevrolet Co h1220 Bush
Horning Jacob J (Sadie) chauf H L Benbough h2269 Ebers O B
Horning Josephine O Mrs tchr Grant Sch h1220 Bush
Horning Virginia r1220 Bush
Horning Walter H r2174 Logan av
HOROWITZ DAVID (Frank's Music Shop), h3564 5th
Horr Dorothea K sten First Natl Bank r909 Thomas av P B
Horr Jas E plmbr r909 Thomas av P B
Horr Wm C (Rose) h909 Thomas av P B
Horr Wm E carp Union Ice Co r909 Thomas av P B
Horrall Clarence (Ora) h4050 33d
Horrigan Jeremiah (Josephine) h4015 Hillcrest dr
Horrocks Blanche M lndywkr Original French Lndy Co r1331 3d
Horsfall Beatrice M r2328 5th
Horsfall Maude h2328 5th
Horst J Edw driver r1070 10th
Horstmeyer Louise r2368 2d
Horton Abram L (Anna) drftsmn h516 Arbor dr
Horton Alonzo L (Margt) slsmn h903 S 27th
Horton Alton H electn r2528 University
Horton Carl W lab r2525 E
Horton Chas B r3042 Laurel
Horton Clifford B with Benson Lmbr Co r National City
Horton Court Apartments 1125 25th
Horton C J S (Olive) h5034 Brighton av O B
Horton Edw E (Mabel) bldr h4205 Ohio
Horton Elton H electn C C Clardy r2528 University av
Horton Ernest J (Emily) real est 964 5th R428 h4353 Sierra Vista
Horton Florence G (wid Geo) h3630 Arizona
Horton Francis M (Sophia) jan h3765 Utah
Horton Geo E (Mabel) r1930 30th
Horton Harold H (Amy) carp h3565 Monroe av
Horton Harry G r3765 Utah
Horton Helen clk Union Oil Co r1744 1st
Horton H H h1247 Columbia
Horton Jno E slsmn Wm Kettner Co r2646 A
Horton Lydia M (wid A E) h3571 5th
Horton Lyman N (Eliz) slsmn h3032 Grape
Horton Mae Mrs h2525 E
Horton Marie Mrs clk Norman F Maw Music Co r4134 Arizona
Horton Maude E clk Holzwasser r3544 Bancroft
Horton Maurice (Alice) apts 1125e 25th
Horton Morris L (Emma) decorator h3544 Bancroft
Horton M L jr (Maude) auto pntr Cecil Grisetti h rear 3544 Bancroft
Horton Nell M h1622 Dale
Horton Pearl r1502 A
Horton P P r1637 1st
Horton Roy S G (Mattie) pres S D Conserve Co h3667 Pershing av
Horton Russell wirewkr S D Wire & Iron Works r2525 E
Horton Stanley A (Minnie) firemn C R McCormick Lmbr Co r2042 Kearney
Horton Van C (Flo) lab h1333 C
Hosaka Minetara (Yuka) clk h2083 Woolman av
Hoscheit Otto J (Julia) slsmn S D Rug Factory h3429 32d
Hose Albt C (Hattie) constr eng h3120 Herman av

WE CAN FURNISH YOU ANY DIRECTORY IN THE WORLD
R. L. POLK & CO., DIRECTORY SALES DEPT.

DIRECTORY LIBRARIES
We have on file in our Directory Library which we maintain in the rooms of the San Diego Merchants Association copies of Directories of the principal cities of the United States. These are for your convenience
R. L. POLK & CO.

NOTICE TO ATTORNEYS

The publishers of this directory maintain for the benefit of attorneys and others interested, a research department for the searching of city and other directories for lost persons or defendants in court actions.

Los Angeles
San Francisco
Oakland

HUNTER, DULIN & CO.

Pasadena
Santa Monica
Hollywood

GOVERNMENT, MUNICIPAL AND CORPORATION BONDS

Fourth Floor, First National Bank Building — Phone Main 5586

Hose Reinhard dairywkr P M Dairy Co r4059 Van Dyke
Hosey Isaac T (Kath) with Marston Co h4321 Ampudia
Hosey Lauren T (Theodora) lab r4321 Ampudia
Hosford Amy L clk r3562 Central av
Hosford Chas F r3735 Swift av
Hosford Clarence E (Hazel) h3735 Swift
Hosford Jas F chauf S D Poultry Assn r3562 Central av
Hosford Mary A (wid Fredk) h3562 Central av
Hosick Henry M (Flora) h544 20th
Hoskin Wm A mech r4383 Cleveland av
Hoskings Geo S (Jennie) cattle broker h2471 5th
Hoskings Henry D ins r2471 5th
Hoskins Alice B (wid R T) h3735 32d
Hoskins Franklin F (Cora) jan Klauber Wangenheim Co h921 W Washington
Hoskins Lawrence V cashr J S Schirm Coml Co h3984 Bancroft
Hosler Clarence R (Nellie) clk Owl Drug Co h4174 30th
Hosler Henry M (Rose) lather h4221 Van Dyke av
Hosmer Chas M (Sara) phys 520 E, R303 h3265 Front
Hosmon Jas O auto repr 1024 J
Hospe Ella R sec J M Martin r1345 5th
Hoss A D (Eliza) h1747 5th
Hossi Beryl hairdrsr Jno Noble r2241 4th
Hossler Frank formn Santa Fe r PO Box 758
Hostetler Clara L (wid C F) h3731 Crane
Hostetler Jas J (Ida) h4529 Mississippi
Hostetler Maynard C (Edna) slsmn h4401 Highland av
Hostetter Benj F (Emily) lab h2938 Logan av
Hostetter Homer H clk Union Oil Co r3754 Pershing av
Hostetter Leila r3754 Pershing av
Hostetter Realty Co (S H Hostetter) 3069 University av
Hostetter Saml H (Mary; Hostetter Realty Co) h3754 Pershing av
Hostetter Sarah A (wid Thos) r4619 Florida
Hostetter Thos M auto mech Adams av Garage h4619 Florida
Hostler E C firemn City Fire Dept r765 10th
Hosto Leslie bkpr r3965 Louisiana
Hosto Minnie Mrs h3965 Louisiana
Hotaling Chas E (Retta B) mach Standard Iron Wks h2880 Logan av
Hotaling Chas W ironwkr r2880 Logan
Hotaling Jno M r2880 Logan av
Hotchkiss Etta L Mrs housemother San Diego Army and Navy Academy P B
Hotchkiss Hal G (Huldah) pres San Diego Realty Board and real est 934 8th h4184 Arden way
Hotchkiss Luna M (wid C W) h4181 Euclid av
Hotchkiss Paxton (Leila) USN h4227 Chamoune av
Hotchkiss Sarah L (wid H C) h1442 C
HOTEL ADMIRAL, Eldon P Mains Prop, "A Real Home Away from Home" 410 A ne cor 4th, Phone Main 1609 (See page 43)
HOTEL ALBANY (Alexander Abel), Modern Hotel, Reasonable Rates, One Block from Post Office, Union cor E, Phone 3-1772
Hotel Andrew fur rms 1354 India
Hotel Argonaut fur rms 1362 3d
Hotel Arno (F V Stall) fur rms 1345 5th
Hotel Barbara Worth (Mabel Fanzen) 319 Plaza
Hotel Beacon J A Karper mgr 1016 6th
Hotel Belmont (Chas Brookman) 926 3d
HOTEL BREWSTER, Evalyn Chaddock Mgr and Prop, 415 C, Phone Main 2108 (See page 42)
Hotel Cabrillo Mrs H B Wilson prop 1116 Prospect La Jolla
Hotel Casa Loma 320 Fir
HOTEL CECIL (D D Whitten, C L Dix), 1134 6th bet B and C, Phone Main 4916 (See page 43)
Hotel Chelsea Wm Gregersen mgr 919 5th
Hotel Chickasaw 944 State
HOTEL CHURCHILL, Orrin L Churchill Owner, George L Mayne Manager, C sw cor 9th, Phone Main 5880 (See page 43)
Hotel Clark 226 B
Hotel Commodore (O C Thompson) 815 3d
Hotel del Coronado Mel S Wright mgr head of Orange av Coronado business office 209 Union bldg 235 Bway
Hotel De Luca fur rms 738 F
Hotel Federal (C F Wenzel) 237 West F
Hotel Ford (F B Fraleigh O H Shaeffer) 1135 3d
Hotel Green Mrs R B Wiley 1059 2d
Hotel Harvard (Mrs Annie Stoughton) 128 B
Hotel Horton Mrs Irene M Turner prop 332 F
Hotel Jewett G H Angel mgr 343 A
Hotel Juleff (Mrs Allie Juleff) 105 West F
Hotel Keystone (D M Griffith) 943 10th
Hotel Knickerbocker (O C Thompson) E se cor 3d
Hotel Lanier 310 Ash
Hotel Lloyd (J C Farmer) 1334 1st
Hotel Lubin (A P Sprague) 212 West C
Hotel Lynne (Mrs Lottie Cassidy) 1010 8th
Hotel Markart 4308 University av
Hotel Marquette Chas Broward prop 814 F
Hotel Martin (A N Olson) fur rms 930 7th
Hotel Maryland 6th cor F
Hotel Metropole (Mrs Allie Juleff) 124 Bway
HOTEL NEW KINGSTON, J W Cain Prop, 1161 5th, Phone Main 3678 (See page 43)

Contact Is the Basis of Civilization

By our contacts with others our ideas are broadened and fertilized. Your business, too, will react to the benefits to be derived from contacts made through the medium of your City Directory.

Willard STORAGE BATTERY
916 UNION, CORNER E
WAGNER ELECTRIC SERVICE

WESTERN AUTO ELECTRIC CO.
Automotive Electricians

Willard STORAGE BATTERY
PHONE MAIN 7178
MASON TIRES

Hotel New Southern 1159 6th
Hotel Newport R W MacDonald prop 4965 Newport av O B
Hotel Nye (O M Hollis) 1041 6th
Hotel Olive (Linnie Harris) 936 State
Hotel Pickwick (C G Johnson) 134 F
Hotel Polhemus (Robt Thacker) 636 C
Hotel Ramona (G D Gilbert and G D Willoughby jr) 1450 4th
Hotel Reed (E Dean) 1429 2d
Hotel Reiss (J S Harwood) 1432 1st
Hotel Rosslyn (Mrs M N Deering Mrs Dell Robinson) 516 West C
HOTEL ST JAMES, Wm A Drennan Pres-Mgr, San Diego's Tallest Building, Absolutely Fireproof, "See San Diego from Our Sun Parlor," 6th bet E and F, Phone Main 1584
Hotel Salem R F Gentles prop 1335 J
Hotel San Diego see San Diego Hotel
Hotel Sandford F B Humphreys mgr 1319 5th
Hotel Santa Fe fur rms 621 W Bway
Hotel Savoy (J B McIntosh) 225 C
Hotel Schneider (Mrs Eliz A F and R E Schneider) 615 8th
Hotel Seifert (Laila Nylander) 1164 5th
HOTEL TIOGA, W A Kelley Prop, 325 B near 3d, Phone Main 7020
Hotel Troy (Mrs Josephine Walmsley) 1055 6th
Hotel Union fur rms 940 Union
Hotel Victor Rose Gonzales prop 636 3d
Hotel Wayne (Mrs A B Lefurgey) 1262 1st
Hotel Webster J A L Pinto prop 912 8th
Hotel Welcome fur rms 444 G
Hotel Western (T Sato) 522 7th
Hotel White House (Nettie Wood) fur rms 1053 2d
Hottenstein Harvey A (Margt) gro 3551 National av h3549 same
Hotz Thos E driver S D Steam Lndy r3971 Dwight
Houck Abbie (wid Geo) h4659 Alabama
Houck Clarence r818 Kingston ct M B
Houck Scott C (Eliza) h818 Kingston ct M B
Houge Arth L with Marston Co r2120 1st
Hough Grace V nurse Dr G W Compton r1319 5th
Hough Nora E lndywkr Munger Lndy r Chula Vista
Houghten Celia Mrs clk h2330 Union
Houghton Clayton G (Josephine) bkpr McCormick Bros Lmbr Co h3841 41st
Houghton Edwin B (Anna) h3527 Kite
Houghton Elsie L tchr Brooklyn Sch r3060 3d
Houghton Howard P r3976 3d
Houghton Otis S (Lula) slsmn J P Mason h3976 3d
Houghton True O chauf University Av Furn Co r3976 3d
Houk Bessie H (wid H B) clk P O h3850 Nyle
Houk C V r Golden West Hotel
Houliston Agnes M r4043 Georgia
Houliston Isabella r4043 Georgia
Houliston Wm h4043 Georgia
Hounestine Orleta r917 10th
House Chas F (Inez) lieut USN in charge Navy Motion Picture Exchange US Naval Base h2615 A
House Jas R (Hazel) shoe repr 1046 3d h3466 Kettner blvd
House J H slsmn John P Mills Organization r Hotel Cecil
House Pearl slsldy r212 West C
House Riley B (Adelaide) mgr S D Certified Used Car Market h3745 Herman
House Walter shoe repr J R House r749 10th
Housen Alex tailor J W Pinnell h2060 Osborn
Houser Alan L (Olive; Dorman & Houser) h3914 Ibis
Houser Anna Mrs drsmkr 1437 C
Houser Basil L (Ethel) USN h3876 42d
Houser C Avery instr S D Army & Navy Academy P B
Houser Dorothy M r4002 4th
Houser Dorothy M office sec Tompkins-Clark r3762 40th
Houser Edith M r3762 40th
Houser Edwin F r1437 C
Houser Floyd W (Ferne) auto mech East S D Auto & Motor Wks r4466 Myrtle av
Houser Geo W (Edith) bldg contr h3762 40th
Houser O F ydmn Dixie Lmbr & Supply Co r3949 32d
Houser Ruth G Mrs h4049 Georgia
Houser Steph B (Thelma) electn h3804 Marlborough av
Houser Stephan G (Lulu) clk Clarence Saunders Stores h4466 Myrtle av
Houser Walter E (Madeline) USN r4235 Illinois
Houser Wm B (Mary) mgr Associated Tire Dealers h336 Kalmia
Housh Addison E (Charlotte) with Marston Co h1839 Altura pl
Housh Emma D (wid D H) h4184 Randolph
Housh Mary E (wid W F) h3068 L
Housley Geo W (May) books 1028 Bway h4990 Cape May av O B
Houstman Chauncey R tchr Pt Loma High Sch r San Diego Hotel
Houston Arth M (Mildred) carp h3511 Bancroft
Houston Earle H printer San Diego Sun r3376 Bancroft
Houston Lilly W Mrs r1206 5th
Houston Milo USN h2131 Franklin av
Houston Philip E (Josephine) USN h3715 5th
Houston Sam (Bessie) mgr Fidelity Mutual Life Ins Co h4825 Kenmore ter
Houston Theo T lab h502 6th

WE CAN FURNISH YOU ANY DIRECTORY IN THE WORLD

R. L. POLK & CO., DIRECTORY SALES DEPT.

Your standardized City Directory provides a definite opportunity to emphasize, increase and insure your business.

YOUR CITY DIRECTORY SHOULD BE TRADE MARKED

Contact is the basis of civilization. By our contacts with others our ideas are broadened and fertilized. The interchange of ideas and ideals, made possible by association contacts, are the greatest factor in the refinement of a service or a product. They help that service or product attain a high degree of perfection. This is the office performed by the ASSOCIATION OF NORTH AMERICAN DIRECTORY PUBLISHERS.

YOUR STANDARDIZED CITY DIRECTORY
provides a definite opportunity to emphasize, increase and insure your business.

Houston T A eng Santa Fe r P O Box 758
Houston Volney J lab r2185 Irving av
Houston Wm jan Commonwealth Bldg r3769 Wilson av
Hout Wayland B (Genevieve) men's furngs 719 Bway h3924 Center
Houtz Laura G (wid Wm) h11 20th
Hovan Anna r2346 3d
Hovden K Co Earl M Nielsen mgr fish canners 2710 Canon Pt Loma
Hoven G L r Golden West Hotel
Hover Ray H slsmn h1827 El Cajon av
Hovland Bertha J hskpr Esther Home r2580 C
Hovora Francis X (Minnie) h110 Arbor dr
How Carol student Kelsey-Jenney Coml College r La Mesa
How Irving E dir City Playground r La Mesa
Howard Albertus C (Kathryn) whse supt S D Cons G & E Co h3879 Beta
Howard Alpha F clk L C Canfield r3996 Illinois
Howard Andw J USN h3996 Illinois
Howard Apartments The 2054 State
Howard Arth L porter Holzwasser h3329 Highland av
Howard Block 504 University av
Howard Bryant (Genevieve) miner h1648 8th
Howard Caroline Mrs r1466 4th
Howard Chas r542 6th
Howard Chas auto mech Alpy & Kolbeck
Howard Chas barber Harry Phelps r742 Market
Howard Chas A (Rosanna) carrier P O h2215 Monroe av
Howard Chas E (Maude) phys 1007 5th R1220 h4223 Arguello
Howard Chas R (Louise) lab h4152 Alabama
Howard Charlotte Mrs r3055 4th
Howard Ecie A Mrs h4058 Randolph
Howard Edw clk U S Grant Hotel
Howard Edw (Eliza B) phys h7702 Fay La Jolla
Howard Erstena (wid G J) h3645 Arizona
Howard Ewing (Mary) slsmn h3675 32d
Howard Fred R (Exzilda) h611 Pearl La Jolla
Howard Geo r815 3d
Howard Geo r1362 3d
Howard Geo (Hilda) gdnr h5030 Voltaire O B
Howard Geo C slsmn Peirce Fair & Co r3675 32d
Howard Gertrude Mrs lndywkr Kelley Lndy Co h2024 State
Howard Glen H r3445 Texas
Howard Hamilton G (Annette) h1905 Sunset blvd
Howard Harry C (Alice) h3853 Belmont
Howard Harry J F (Latha) barber Simmons & Zahler h1220 18th
Howard Hazel artist r3445 Texas
Howard Hulda Mrs clk Jean A Rittenhouse r5030 Voltaire O B
Howard Ida M r4720 Long Branch av O B
Howard Irene r1422 3d
Howard Jas B gro 4317 Fairmount av h4327 same
Howard Jas D (Inga) ironwkr h841 9th
Howard Jessie nurse r1468 1st
Howard Jno S USN r437 J
Howard J Leon (Mae) slsmn W M Robertson h2140 Howard av
Howard J Manor (Georgine) dentist 524 B R410 r National City
Howard J V phys Naval Hosp r Coronado
Howard Kate M h406 Maple
Howard Kath (wid Francis) h1856 4th
Howard Kenneth A (Vera) h3671 Park
Howard Kenneth W (Florentine) slsmn h1130 Leroy Pt Loma
Howard Lawrence L (Mary) h3105 5th
Howard Leoti L bkpr Greene & Fleming r1535 29th
Howard Madeline E Mrs r3659 32d
Howard Marjorie r3055 4th
Howard Martha E nurse h752 19th
Howard Mary Mrs h1515 Van Buren
Howard Mary A (wid Henry) h4154 Vermont
Howard Nellie embdr r4154 Vermont
Howard Paul hlpr Hippodrome Coffee Shop r3611 Main
Howard Paul M (Clara) inspr State Dept of Agriculture h4343 Felton
Howard Ralph r1429 2d
Howard Reuben F (Rose) carp h1849 Union
Howard Robt (Marie) h1920 Meade av
Howard Rowena r7552 Draper La Jolla
Howard Saml J (Lucy) lab h7552 Draper La Jolla
Howard S Lovice (wid Austin) h3666 Adams av
Howard Teresa M payroll sec City Bd of Education r4154 Vermont
Howard Thos (Amy) h4648 30th
Howard Tilghman J (Bertha) slsmgr stock dept Schumann-Heink & Co h1445 Grove
Howard Tom (Alice) h1002 Essex
Howard Viva E Mrs h3445 Texas
Howard Walter S (Lena) cook h3611 Main
Howard Wm H (Eliz) h1233 Bush
Howarth Albt V (Lydia) carmn S D Elec Ry Co h2786 Logan av
Howarth Floyd C firmn J C Adair
Howarth Harold G tailor r531 S Dewey
Howarth Jno F carp r1536 India
Howarth Mary M slsldy S H Kress & Co r531 S Dewey
Howarth Sarah J r531 S Dewey
Howarth Thos W clk r2786 Logan av
Howarth Wm E (Annie) carmn S D Elec Ry Co h531 S Dewey
Howath Jake jan Spreckels Bldg r1535 5th

Pacific Mutual Life Insurance Company
OF CALIFORNIA
"It pays 5 ways"
MAIN 4035 :: NEAL & DEASY, SUPERINTENDENTS :: 625 E STREET

BETTER RADIO SHOP
2866 UNIVERSITY AVENUE
STEWART - WARNER, DRAY
Parts, Repairs, Servicing
Phone Hill. 6588
NIGHT SERVICE
Hill. 0526-M

Howatt Vivian E bkpr Thearle Music Co r2853 Grape
Howatt Wm A (Emma) blksmth 420 West B h2853 Grape
Howden Donald S carrier P O r3062 46th
Howdle Howard B (Lola) USN h4388 Texas
Howe Bertha M tchr S D High Sch r480 Elm
Howe Eug E rancher h4436 New Jersey
Howe Florence Mrs r3575 Granada av
Howe Florence E tchr Euclid Sch r4410 Highland av
Howe Gloria r1744 1st
Howe Gloria S with Marston Co r3600 3d
Howe Howard M USNR r4477 32d
Howe H with Benson Lmbr Co
Howe Ivy W (wid Stanley) h3661 Pershing av
Howe Jno C h1648 Union
Howe Jno J (Hannah) lab h3196 K
Howe Jos h525 Kalmia
Howe Libbie Mrs h3600 3d
Howe Lillian Mrs h4964 Brighton av O B
Howe Mabel (wid W E) h4477 32d
Howe Margt photo fnshr W F Warren r1648 Union
Howe Margt S (wid H H) h4613 Lotus O B
Howe Minnie Mrs r1970 India
Howe Robt B h rear 3979 Center
Howe Robt O (Esther) slsmn h3575 Granada av
Howe Roger N (Coy) searcher Union Title Ins Co h3767 Georgia
Howe Rose M Mrs h805 W Pennsylvania
Howe Russell R (Nettie M) clk Ocean Beach Hdw Co h4931 Saratoga av O B
HOWE STANLEY T (Ruth), Associated with A W Treadwell, h2576 A
Howe Theo F (Harriet) clk USN h2065 Union
Howe Vincent L (Gertrude) slsmn Arnold Realty Co r Chula Vista
Howeisen Chas T (Betty) with C S Hardy h3519 Mississippi
Howell Alf A lawyer 121 Bway R214 r Shauls av Encanto
Howell Alger E slsmn A F Brown r1658 3d
Howell Chas E r3622 Mountain View dr
Howell Chas R slsmn C W Reed r4347 Selma pl
Howell Emma (wid C A) h3877 Fairmount av
Howell Erwin T jan Security Coml & Savings Bank
Howell Francis (Janet) h3784 Louisiana
Howell Frank r2694 J
Howell Frank R slsmn Grant Realty Co r3775 Herman av
Howell F ensign in charge Salvation Army
Howell F M r Golden West Hotel
Howell Geo auto mech r248 Southlook
Howell Grace Mrs phone opr r2609 El Cajon av
Howell Jean Mrs h248 Southlook av
Howell Jno R fur rms h1456 9th
Howell Judah B (Kath) plmbr h1569 Ocean Front O B
Howell Luella E (wid Edgar T; Howells Court) h2727 University av
Howell Millard A musician r3877 Fairmount av
Howell Orian h1803 W Atlantic
Howell Vernon W (Grace) auto mech F E Thurston h4883 Bancroft
Howell Wm h4319 Kansas
Howell Wm D (Virginia) h3230 K
Howell Wilson S r3260 Monroe av
Howell's Court 2747 University av
Howells Aurelia h1629 9th
Howells Jas (Ellen) printer h2315 30th
Howells Jno (Marie) h468 18th
Howells Ted r468 18th
Howerton Edw J with Marston Co r3015 National av
Howerton May Mrs h3015 National av
Howes Archie M (Cora) slsmn Plaza Press h850 22d
Howes Arth G (Mary) gro 3129 Adams
Howes Clifford N (Rosella) carmn S D Elec Ry Co h1977 Harrison av
Howes Edw (Emma) elev opr Percy H Goodwin Co h4677 Alabama
Howes Fredk (Mary) h3777 5th
Howes Mary E Mrs asst libr S D Public Library r3777 5th
Howes Ruth M r1977 Harrison av
Howey Leslie B (Lillian) dept mgr W E Shaw Co h3912 Polk av
Howison Chas M (Bernice) slsmn Munger Lndy h3919 Adams av
Howison Chas W lab r1264 Essex
Howison Kath E r1264 Essex
Howison Sarah E (wid J E) h1264 Essex
Howitson Athenia (wid J H) h3785 40th
Howland Henrietta tchr h3839 Herbert
Howland Jeanette clk S D Chamber of Commerce h1870 4th
Howland Jennie (wid H B) h1609 Linwood
Howland Roy (Meta) USN h2272 4th
Howland Valentine M h3552 5th
Howlett A J slsmn Don Lee Inc
Howlett Belle H r4380 Cleveland av
Howlett Frances S clk r4380 Cleveland
Howlett Mary J h210 W Date
Howley Edw B (Mary) slsmn h426 S Dewey
Howley Edw J electn r426 S Dewey av
Howley Jno J shtmtlwkr Steetle Sheet Metal Wks r426 S Dewey
Howley Jno J (Ursula) broker Carteri Center Realty Co h4626 Kensington
Howley Thos P r426 S Dewey av
Howorth Halbert V (Lydia) mtrmn h2788 Logan av
Howrey Benj J h515 Pennsylvania av
Howson Albt H slsmn Stahel-Dohrmann Co r4023 Albatross

PATENTS
TRADE-MARKS AND COPYRIGHTS
A. B. BOWMAN
Attorney at Law
—OFFICES—
SAN DIEGO, CAL. 518 Union Bldg. Phone, Main 7225
LOS ANGELES, CAL. 1015 Spring Arcade Bldg. Phone, FAber 1534

This Trade Mark appears in directories of leading publishers

Your City Directory Should Be Trade Marked

HAVE YOU SOMETHING TO SELL?
POLK'S MAILING LISTS Contain authentic information on every kind of business. They are made to fit and fill the particular need that you have for them and are built to your order.

This trade mark appears in directories of leading publishers.

Hoy Eliz (wid G W) h4586 32d
Hoy Frances A r4586 32d
Hoyer Adolph barber 551 5th h334 14th
Hoyle Jas E clk Union Oil Co r1445 Granada
Hoyne Agnes V smstrs Ballard & Brockett Co r1203 14th
Hoyt Arth J r1242 1st
Hoyt Chas (Helén) lab h3209 Acacia
Hoyt Eliz Mrs h1242 1st
Hoyt Esther B r3322 31st
Hoyt Frank W (Martha) h4053 39th
Hoyt Heater Co Gilbert McGaughey mgr 121 Bway
Hoyt Helen lndywkr Sanitary Lndy Co r3209 Acacia
Hoyt Loris coach r2840 Woolman av
Hoyt Lois L h3322 31st
Hoyt Mollie Mrs h2840 Woolman av
Hoyt Robt (Effie) carp h4125 Cherokee
Hoyt Robt jan S D Tr & Sav Bank r825 5th
Hoyt Steph r1420 29th
Hoyt Wayland H r3322 31st
Hoyt Wm W slsmn r1242 1st
Hroza Jos J (Viva) USN h1558 Union
Huant Rene A h1336 State
Hub Clothing Co J F Winburn pres 902 4th
Hubbard Albt M (Sensor Studio) r2475 Market
Hubbard Arth boatmn r760 Atlantic
Hubbard Arth carp r4887 Long Branch av O B
Hubbard A sten V Wankowski & Co r634 Cedar
Hubbard Basil (Lillian) painter h2220 Julian av
Hubbard Benj O lndywkr Silver Gate Lndy r National City
Hubbard Bernard (Pacific Messenger Service) r1243 1st
Hubbard Bertha H h4028 Jackdaw
Hubbard Calvin F (Mae) carp h4936 Long Branch av O B
Hubbard Earl B (Nell) carp h4123 Morrow way
Hubbard Edw W porter r315 Island
Hubbard Ella B r5426 Linda Rosa Bird Rock
Hubbard Fern lndywkr Peerless Lndy Co r1848 Hancock
Hubbard Harry M (Harriet) pntr h730 G
Hubbard Jane M r4392 Arcadia dr
Hubbard Jean R (wid E D) with Marston Co r1712 Granada av
Hubbard Jno M (Mattie) rancher h3114 40th
Hubbard Jos A bkpr r4074 Fairmount av
Hubbard Joy C (Mabel) slsmn Schiefer & Sons h4392 Arcadia dr
Hubbard J Clabourne slsmn r3557 Front
Hubbard J R slsmn Cook Bros
Hubbard Laurie G Mrs copyist County Recorder r411 Juniper
Hubbard Lillian r4209 44th
Hubbard L B h4209 44th
Hubbard L W USN h411 Juniper
Hubbard Mary J r3114 40th
Hubbard Merrill E (Ruth) h4071 Front
Hubbard Ocie E lab h320 16th
Hubbard Owen (Hazel) r3024 Ivy
Hubbard Paul J hlpr W J Glasson Lmbr & Plan Mill r3114 40th
Hubbard Raymond clk Pacific Messenger Service h3024 Ivy
Hubbard Richd S (Georgia; Mutual Real Estate & Building Co) h4494 McClintock
Hubbard Robt O (Hazel; Pacific Messenger Service) r3024 Ivy
Hubbard Robt M (Elvira) h406 W Nutmeg
Hubbard Roberta M tchr Grant Sch r406 W Nutmeg
Hubbard Walter G (Elora) h3557 Front
Hubbard Wm B r3114 40th
Hubbard Wm H (Nellie) h4243 Maryland
Hubbard Winfield B (Emma) slsmn Greenman & Sons h335 Hoitt
Hubbell Calvin R h3458 Nile
Hubbell Edw E (Helen) pres First National Securities Co and Second National Securities Co v-pres Southern Title Guaranty Co h3659 4th
Hubbell Hardwood Floor Co (V C Hubbell) 1302 18th
Hubbell Harry L (Hortense) jailer San Diego Co h2357 Chestnut
Hubbell Jas D r4329 Arista
Hubbell Jno lab h3719 Florence
Hubbell Newton (Helen) bkpr r1845 National av
Hubbell Oliver E (Irene) floor lyr h4521 Voltaire O B
Hubbell Vitruvius C (Laura; Hubbell Hardwood Floor Co) h3357 Gregory
Hubbenett Bessie J (wid Isaac) r2041 4th
Hubbs Chas L (Beatrice) h3912 Vermont
HUBBS HARRY D (Irene M), Plumbing and Steam Fitting 1156 3d, Phone 3-3525, h1861 3d, Phone 3-4477 (See page 53)
HUBBS IRENE M MRS, Supt Glenwood Sanitarium, h1861 3d, Phone 3-4477
Huber Carl h5032 Hawley blvd
Huber Caroline (wid Wm R) h3830 40th
Huber Geo (Antonia) h1526 3d
Huber G M treas S D Provision Co r3575 Ray
Huber Lulu V Mrs clk G S Box r2310 F
Huber Wm (Mollie) lab h5032 Hawley blvd
Hubert Lawrence (Florence) musician h620 W Washington
Hubert Leslie G (Gladys) pntr h3814 Menlo av
Hubert Willard V tchr Pacific Beach Sch r1787 Titus
Hubert Wm r1245 24th
Hubner Glen h3575 Ray

City, County, State, National, Trade
DIRECTORIES
R. L. POLK & CO.

Troweled Cement Roofing Tile
IN RED, WHITE, GREEN AND YELLOW
Also Ideal Building Blocks, Coping, Balustrades, Faced Brick In All Colors and All Special Artificial Stone
STOPHER CEMENT, STONE, BRICK AND ROOF TILE FACTORY
OFFICE AND FACTORY
1910 Logan Ave., Cor. Crosby Phone Main 1772

Hubon Robt (Harriet) USN h3842 Fairmount av
Hubrich Wm C (Anne) slsmn h4482 Alabama
Huckins Jos E (Estella) lndywkr Felts Lndy h1431 1st
Huddleston Hilda T slsldy Stahel-Dohrmann Co r4135 1st
Huddleston Jno (Secrina) h1710 Union
Huddleston Robt (Edith) h344 Douglass
Hudelson Peter h1662 5th
Hudgins Amos A abstractor Union Title Ins Co r Coronado
Hudgins Bessie r4181 Van Dyke
Hudgins Jessie r3680 Chamoune av
Hudgins Jessie h4181 Van Dyke
Hudgins May A dental asst S E Watson r Coronado
Hudgson Jno (Minnie) printer h2876 Howard av
Hudlow Horace S (Irma) USN h1343 Columbia
Hudnell Claude (Diana) USN h1144 17th
Hudner Wm J (Julia) acct 235 Bway R404 h820 Beech
Hudson Alf (Mina) pntr P M Dairy Co h624 25th
Hudson Alf A (Bertha) USN h4414 Florida
Hudson Andw r2367 Kettner blvd
HUDSON AUTOMOBILES, Raymund V Morris Inc Dealers, 1531 Bway, Phone Main 6161 (See left top lines and page 27)
Hudson Chas K (Blanche) police h4242 4th
Hudson Dewey chauf D E Thompson Lmbr Co r Encanto
Hudson Dora h3845 Filbert
Hudson E M r128 B
Hudson Jno H (Zelnora) h3245 Webster
Hudson J A (Muriel) h2747 University
Hudson Laura G Mrs h4560 Florida
Hudson Lloyd carp r3845 Filbert
Hudson Mona Mrs tel opr r4227 Alabama
Hudson Murel Mrs restr 2842 University av r2827 same
Hudson Olive O typist Naval Hosp r3845 Filbert
Hudson Robt N (Adeline) h3210 Copley av
Hudson Ronald (Anna) vulc r2506 Lincoln
Hudson Saml r1244 28th
Hudson Wilford H (Irene; Contractors Equipment & Machinery Co) h3521 Herman av
Hudson Wm h562 20th
Hudson Wm M office mgr Lee Tire & Rubber Co r215 B
Hudson Willard W (Edith) h4834 Utah
Hudson Young K slsmn J F McDonald & Co h3735 Main
Huebner Arth S (Ruth) (Kencoe Garage) h4721 La Mont P B
Huebner Saml G (Martha) h4044 Utah
Huefner Emil (Anna) poultry raiser h6724 Brooklyn av Encanto
Huerta Aucania (Clara) lab h2061 Kurtz
Huerta C lab S D Elec Ry Co
Huesman Robt F carmn S D Elec Ry Co
Huettl Jacob J lab r636 3d
Huey Alex C (Magdalina) eng h2526 B
Huey Chas M pntr r133 W Bway
Huey Geo M (Ada) h3138 Main
Huey Helen sten Sou Tr & Comm Bank r1841 Meade av
Huey Lawrence M curator Natural History Museum h3672 Florida
Hufbauer Geo W teleg opr h4053 Kansas
Hufbauer Murel F sten Sou Tr & Comm Bank r4053 Kansas
Huff Amos E (Minnie) USN h4719 Santa Monica av O B
Huff Arth chauf r125 West E
Huff Chas cementwkr r3427 National
Huff Dick (Ida) cementwkr h3221 N
Huff Edw L (Florine) plstr h415 S 30th
Huff Ernest B (Marion) mach USN Pub Wks Dept h3073 E
Huff Harry D (Beulah) aud S D Elec Ry Co h2893 Kalmia pl
Huff Hattie Mrs dom h2310 Julian av
Huff Herbt L (Gertrude) h3732 Alabama
Huff Jas H (Thania) cashr Jno F McKnight h1010 G
Huff Leland S optom Leo M Schiller h3786 Pershing av
Huff Nancy (wid Jno) h3153 Imperial
Huff Talmage V (May) slsmn J V Rush h rear 4621 32d
Huffman Chas (Nina) carp h1322 C
Huffman Dean clk Eagle Drug Co r Hotel Polhemus
Huffman Frank clk r247 Date
Huffman Henry USN r636 C
Huffman Henry R (Ethelyn) mtrmn h4527 Iowa
Huffman Huey K (Loretta) carp h2240 Madison av
Huffman H G r1219 1st
Huffman Imogene h923 20th
Huffman Jacob lab h3154 Woolman av
Huffman Jacob F (Mary) h3929 Normal
Huffman Leon (Louisa) h3433 Herman
Huffman Ray carmn S D Elec Ry Co
Huffman Victor F (Ada) real est 3758 Mission blvd M B h3676 Bayside walk same
Huffman Warren F (Kate) auto mech h1924 Reed av P B
Huffman Wm T (Annie) brklyr h4128 Wabash av
Hufford Martha A (wid J H) h1450 Front
Huffsmith Artina Mrs phone opr Simon Levi Co r3821 Herbert
Huffsmith Jno P (Artina) drftsmn USN Pub Wks Dept r3821 Herbert
Hufft Eliz A (wid G W) h1540 6th
Hugenberger Adelbert E lab r4041 Gamma

Your City Directory --- The Binnacle of Business
The seas of industry, while uncharted in many respects, are very definitely indicated in the modern "log" of business—the City Directory

SAN DIEGO TECHNICAL SCHOOL AND MFRS.
Manufacturers of "Tech" PRODUCTS
DAY AND EVENING COURSES in
Electricity
Gas Engines
Auto Electrics
Radio
Mathematics
Mechanical and Architectural Drawing
SHOPS 1323 FIRST
Phone MAIN 5287

Directories

CITY, COUNTY OR STATE

Invaluable for Mailing Lists

SAN DIEGO DIRECTORY COMPANY

826 Third St.

Mortgage Loans | COLEMAN MORTGAGE CO. | Insurance Real Estate
214 C Street Phone 3-5998

Hugenberger Albt A (Jessie) carp h4041 Gamma
Hugenberger Arth plstr h4345 Iowa
Hugenberger Delbert E watchmn Swift & Co r National City
Huggett Albt D (Clara; Old Mission Tire Shop) r1435 5th
Huggett Amanda Mrs h4520 Louisiana
Huggins Anne L Mrs h4639 36th
Huggins Chas P (Maude) clk C S Hardy h3951 Alabama
Huggins Eli L r3440 Ibis
Huggins Jos E (Louise) h2285 Julian av
Hughes Albt V (Hazel) real est 3826 30th h1927 Adams av
Hughes Alice E tchr Cabrillo Sch r1319 5th
Hughes Allen (Lizzie) lab h2295 Julian
Hughes Anna Mrs r3733 10th
Hughes Arth G r1125 F
Hughes A R (Victoria) chf carp USN Air Sta h2915 Spruce
Hughes Benj F (Pearl) plant mgr G R Daley h1752 Montecito way
Hughes California & Tropical Products Co M T Hughes mgr 235 Bway R428
Hughes Carrie Mrs h129 Brookes av
Hughes Cecil tchr Normal Heights Sch h231 Redwood
Hughes Chas K (Ruth) sec-treas Sidney E Mayer Co h3414 Arizona
Hughes C Walter (Mary) lab h2428 San Diego av
Hughes Danl C piano tuner h532 Date
Hughes David W gro 1501 Front
Hughes Earle E asst mgr Pacific Finance Corp r1319 5th
Hughes Eola (wid R S) r3789 30th
Hughes Ethel M drsmkr h3852 Fairmount av
Hughes Eva L (wid J H) h3656 31st
Hughes E r Golden West Hotel
Hughes Flavian J cylinder fdr Dove & Robinson r2428 San Diego av
Hughes Frank (Myrtle) carmn S D Elec Ry Co h2428 K
Hughes Frank O (Flossie) feed and fuel 1926 Bacon O B
Hughes Geo (Stella) h345 S 35th
Hughes Geo H h4215 30th
Hughes Gus L (Ruby) prsr Paris Cleaning & Dye Wks h643 Fergus Encanto
Hughes Helen (wid E C) r4021 36th
Hughes H h1010 15th
Hughes Jas (Bertha) h3806 3d
Hughes Jas S constr inspr USN Pub Wks Dept h2219 National av
Hughes Jennie Mrs (Hughes & Owens) h1970 India
Hughes Jno B (Dorothy) USN r1134 N 30th
Hughes Jno E h1420 Columbia
Hughes Jno S slsmn h3772 Beta
Hughes Jno T slsmn Kirby Lipsey & Sloan r1263 8th
Hughes Lee chauf S D Tallow Wks r National City
Hughes Loma r3274 L
Hughes Lulu M Mrs r614 Robinson av
Hughes Mabel E (wid J T) h2046 30th
Hughes Maggie (wid S B) r1486 G
Hughes Martin T mgr Hughes California & Tropical Products Co r U S Grant Hotel
Hughes Mary B bkpr W U Tel Co r National City
Hughes Myrtle A r1705 30th
Hughes Patricia sten Stahel-Dohrmann Co r National City
Hughes Philip S (Mattie) slsmn J P Hymer h2236 Ft Stockton dr
Hughes Richd C (Helen) clk C S Hardy h2218 Mission av
Hughes Robt restr 4705 University av
Hughes Robt L (Mabel) bldg contr h3502 Rosecrans
Hughes Thos W car repr S D Elec Ry Co r1847 Union
Hughes Wm r2229 2d
Hughes Wm H (Jean) USN h3944 30th
Hughes Wm J (Cora) USN h3691 Jackdaw
Hughes Wm L (Olive) slsmn h2833 E
Hughes & Owens (Mrs Jennie Hughes Mrs Hattie Owens) restr 1104 K and 1970 India
HUGHEY DRUG CO (O F Hughey), Pure Drugs and Drug Sundries, Prescriptions a Specialty, 3396 30th cor Upas, Phone Hillcrest 0670
Hughey Edw R (Stella) carp h2852 Imperial av
Hughey Geo W cook Glenn Glasford
Hughey Oliver F (Esther; Hughey Drug Co) h3390 30th
Hugo L C F (Eliz) h2427 5th
Huguley C Murray (Lucy; S D Broom Wks) h1620 Fern
Huguley Job C (Jennie; S D Broom Wks) r Arlington
Hugus Eliz (Blue Sea Cottages) h341 Bon Air La Jolla
Hugus Louise (Blue Sea Cottages) h341 Bon Air La Jolla
Huher Ernest E (Lulu) clk h2310 F
Huisveld Garry (Jacoba) v-pres W Huisveld & Sons h3672 Herman av
Huisveld Herman A music tchr r3820 3d
Huisveld Peter (Lucille) pres W Huisveld & Sons r National City
Huisveld Wugbold (Siebentje) dir W Huisveld & Sons h3820 3d
HUISVELD W & SONS INC, Peter Huisveld Pres; Garry Huisveld V-Pres, S Smith Sec-Treas, Distributors Goodrich Pneumatic and Truck Tires, 11th sw cor C, Phone 3-2580
Huizinga Richd J clk Hellers Inc r National City
Hulbert Frances bkpr r2655 Imperial av
Hulbert Helen r2233 Front
Hulbert Robt G phys 520 E R502
Hulbert Wm R (Alice) h2233 Front
Hulden Alex S (Jodie) bldg contr 5638 36th

YOUR CITY DIRECTORY IS STANDARDIZED
Be it Kalamazoo or Baraboo, information arrangement is uniform... Sixteen gauge wire is identically the same size in Boston or Bellingham, railroad tracks are the same width in Connecticut and California, shoe sizes are standard whether made in Brockton or Stockton, and so on, ad infinitum.

DESERT EXPRESS Operating daily between SAN DIEGO, CALIF., and PHOENIX, ARIZONA, via EL CENTRO and YUMA.
312 Eleventh St. PHONE 3-2452 San Diego, Calif.

Hulden Merle D slsmn Carpenter's Stationery Store r4066 Mentone
Hulett Henry B h4572 Hawley blvd
Hulick Eliz C Mrs mgr Wahlburg Apts h1630 3d
Hulick Marvin L shade ctr S D Window Shade Co r131 W Fir
Hulick Walter L (Flora) h2542 Front
Huling Fred (Rose) lab h3672 National av
Hull Alonzo (Mariam) h215 Palm
Hull Edw F slsmn r5069 El Cajon av
Hull Eliz h2408 2d
Hull Geo C (Minnie) clk S M Bingham Co h3128 Hawthorn
Hull Harry H (Lucile) (Maryland Barber Shop) h3715 Crestview pl
Hull Henry L (Anna) clk P M Dairy Co h5069 El Cajon av
Hull Hulbert vulc 336 University av r3775 4th
Hull Jno A slsmn r5069 El Cajon av
Hull Julia M r5069 El Cajon av
Hull J C tchr h3362 Herman av
Hull Lucile C (Maryland Beauty Parlors) r3715 Crestview pl
Hull Lucy J (wid R E) drsmkr 943 Front
Hull Mildred L steno Holzwasser r3775 4th
Hull Thos M slsmn Motor Hdw & Equip Co r5069 El Cajon av
Hulme Elvira lndy wkr Munger Lndy r371 16th
Hulme Geo W mach G H Hoffman r605 13th
Hulquist Claude E slsmn McCaffrey Co r Coronado
Hulse Earl W hlpr R B Ward & Co r2663 I
Hulse Ella V Mrs h525 Kalmia
Hulse Ermine (Rinda) mach h2663 Island av
Hulse Helen (wid W H) r4568 Idaho
Hulse Steph r2103 29th
Hulsey Sophia O Mrs hand ironer Felts Lndy r1744 Front
Hulstede Geo E r4430 Cleveland av
Hulstede Geo J (Gertrude) printer San Diego Sun h4430 Cleveland av
Hult Gottfritt Mrs h405 Westvorne La Jolla
Hultenius Algert M (Elsie) boat bldr Belt ft of Grape h1801 31st
Hultenius Chas A h4574 40th
Hultenius Gustaf carp A M Hultenius r1801 31st
HULVA LESTER W (Nina L), Mgr Western Auto Electric Co r2015 Fort Stockton dr
Hum Koon (Golden Pheasant Cafe) r604 3d
Humason Danl W billiards 5055 Newport av O B
Humason Henry (Sadie) carp r3131 Colton av
Humason Henry E (Lois) chauf h3131 Colton av
Hume Edw W (Anna) pay clk Destroyer Stores Office US Naval Base h3633 Herman
Hume Edwin H (Alice) h3778 Pershing
Hume Jesse D (Estella) lather h6381 Madrone av Encanto
Hume Jno H (Cath) plmbr h2257 Kearney av
Hume Nellie M with Marston Co r2176 Irving av
Hume Sara (wid Jno) h2176 Irving av
Hume Walter H (Lillian) cannery mn r2944 Byron Pt Loma
Hume Walter H (May) cannery mn K Hovden Co h2944 Byron Pt Loma
Hume Winnifred S (wid Jno) h3751 1st
Hummel J O E chf pharm Naval Hosp r1751 University av
Hummel Lillian S bkpr h4424 Louisiana
Hummell Harry r526 16th
Hummell Robt auto mech r526 16th
Hummell Ruth actor r526 16th
Hummon Azotus lab h rear 2219 Fern
Humphrey Allen E (H-H Junk Co) r554 8th
Humphrey Chas J (Ella) h3115 Dale
Humphrey Don M with S M Bingham Co r4220 Polk av
Humphrey Edwin M (Grace) electn h3744 45th
Humphrey Erastus F (Jennie) pntr h3319 Island av
Humphrey Ernest E (Henrietta) chauf h205 Cedar
Humphrey Fredk C (Minnie) lndy wkr Sanitary Lndy Co h4413 38th
Humphrey Gertrude M (wid W E) h2887 Kalmia pl
Humphrey Grace M tchr Memorial Jr High Sch r2887 Kalmia pl
Humphrey Helen sten Hostetter Realty Co r3115 Dale
Humphrey Henry J C (Geraldine) asst aud Union Title Ins Co h2851 Kalmia pl
Humphrey H junk dlr h741 12th
Humphrey Irene usher Cabrillo Theatre
Humphrey Jas E (Ella) h2233 Soto O B
Humphrey Pearl tchr Edison Sch r2887 Kalmia pl
Humphrey Robt (Jessie) window trmr Lion Clo Co h4072 Polk av
Humphrey Robt N (Rhoda) carp h1128 S 35th
Humphrey-Tutton Block 929 5th
Humphrey Wm T auto repr 2352 State r National City
Humphreys Fred B (Sarah) mgr Hotel Sandford h1319 5th
Humphreys Harry C (Thelma) USN r3794 Louisiana
Humphreys M Miss r2142 5th
Humphreys Oliver P (Mabel) chiro Clewell Chiropractic College h1971 Union
Humphreys Richd (Evelyn) USN h457 17th
Humphreys Ruth student Kelsey-Jenney Coml College r480 Elm

This City Directory is placed on file in various Directory Libraries maintained by the publishers throughout the United States.

This Trade Mark appears in directories of leading publishers

Your City Directory Should Be Trade Marked

YOUR CITY DIRECTORY IS STANDARDIZED
Be it Kalamazoo or Baraboo, information arrangement is uniform. Sixteen gauge wire is identically the same size in Boston or Bellingham, railroad tracks are the same width in Connecticut and California; shoe sizes are standard whether made in Brockton or Stockton, and so on, ad infinitum.

BOULEVARD EXPRESS, INC.
335 West G San Diego to Los Angeles Phone, Main 2347
BAGGAGE, HOUSEHOLD GOODS, ETC., TRANSFERRED
DAILY SERVICE "Authorized Motor Truck Carrier"

Humphreys Verra G tchr Memorial Jr High Sch r480 Elm
Humphreys Wm V (May) carp h1527 Blaine av
Humphries Arth W (Ethel) USMC h1925 La Jolla av
Hundley Wm S (Hazel) USA h2829 Talbot Pt Loma
Huneck Frank A furs 1036 6th h4897 Circle dr
Huneck Tillie A Mrs mgr The Perfection r4897 Circle dr
Hunefeld Sarah C Mrs h3071 National
Hungate Albt L (Carol) USN radio h3979 Alabama
Hungate Frank E (Josie) h4772 34th
Hungerford Willard C slsmn A G Kingsbury h4935 Del Monte av O B
Hunick Cath (wid F W) h1927 Fern
Hunke Bernard (Mary) lab h3534 Cherokee av
Hunnable Alice M Mrs tchr Stockton Sch r1809 University
Hunnewell Carroll E (Margt) gdnr M P Sessions h1562 Lynwood
Hunnibal Lester electn University Elec Co
Hunold Grace Mrs bkpr Hamiltons r3427 Nelson av
Hunold Henry W wldr Ryan Airlines
Hunsacker Ruth clk r4176 Iowa
Hansaker Winifred D attndt W L Ellis r3960 Texas
Hunsberger Henrietta r4479 Trias
Hunsicker Jas h4336 48th
Hunt Albt H (Muriel) electn h4214 Alabama
Hunt Alice music tchr r3520 Ray
Hunt Anna C Mrs sten H M Baugh r4094 Hillcrest dr
Hunt Arth R reporter Evening Tribune r2672 Bayside Lane M B
Hunt Avalia M (wid F J) clk Hellers Inc r1215 30th
Hunt Azor R Mrs h2447 5th
Hunt Benj L (Miriam) slsmn Stephens & Co h3419 30th
Hunt Bertha B r763 Nautilus La Jolla
Hunt Chas lab h3928 Vermont
Hunt Chas (Anna) shopmn C R McCormick Lmbr Co h1134 S 31st
Hunt Chas E clk P O r237 West F
Hunt Chas H (Eliz) slsmn h2735 Lincoln av
Hunt Clarence mach S D Mach Co r430 19th
Hunt Clarence Y clk r1531 State
Hunt Clifton H (Carrie) slsmn Ingle Mfg Co h2548 Bway
Hunt Clyde F (Minnie) barber 3799 Park blvd h4454 Cherokee av
Hunt Cora L with Marston Co r430 19th
Hunt Eloise tchr Washington Sch r1448 31st
Hunt Eliz W Mrs (North Park Shoe Store) r2735 Lincoln
Hunt Frank F (Lolla) carp h3520 Ray
Hunt Geo A tchr h1836 Monroe av
Hunt Harrel G clk P D Sutphen h680 11th
Hunt Howard A (Edna) jan h1212 Johnson av
Hunt Hyacinth bkpr Physicians Supply Co r1331 4th
Hunt Jas C (Anna C) USN h4094 Hillcrest dr
Hunt Jas K (Fern) carp h3642 Menlo
Hunt Jesse r1559 Union
Hunt Jno A (Carda) h4123 44th
Hunt Laura M (wid U S) h3744 35th
Hunt La Vange tchr r3520 Ray
Hunt Mary clk C R McCormick Lmbr Co r2171 Logan
Hunt Mary E (wid M F) r1448 31st
Hunt Mary H Mrs r1860 Law av P B
Hunt Nellie E (wid J P) r3642 Menlo
Hunt Orris (Nina) h2536 E
Hunt Paul S slsmn Campbell Chevrolet Co h430 Walnut av
Hunt Reuben H (Bertha) lieut USN h3203 Goldsmith Loma Portal
Hunt Saml C (Laura) h1530½ Union
Hunt Walter h937 University av
Hunt Wm (Minnie) r2907 Webster av
Hunt Wm C clk Western Metal Sup Co r4214 Alabama
Hunt Wm C signs 1241 Columbia h6747 Radio dr
Hunt Wm F (Mary) h3237 Ocean Front M B
Hunt Wm F (Eliz) h4627 31st
Hunt Wm S (Flora) h813 Ostend ct M B
Hunt Wm T (Ida) h3141 Colton av
Hunter Alice B tchr State Tchrs College r3245 32d
Hunter Anna E Mrs tchr Evening High Sch h1228 Sutter
Hunter A R pres S D Poultry Assn r El Cajon
Hunter B A stablemn P M Dairy Co r948 19th
Hunter Carrie Mrs r533 Bway
Hunter Chas P h646 12th
Hunter Chas W (Erva) eng City Fire Dept h1673 Puterbaugh
Hunter Dorris waiter Michl Eff r768 17th
HUNTER, DULIN & CO, Ralph F Deems Mgr, U S Government, Municipal and Corporation Bonds, 4th Floor First Natl Bank Bldg, 1007 5th, Phone Main 5586 (See left top lines and page 31)
Hunter Earl H pharm T M Hunter r2445 Island
Hunter Edwin L (Nora) lather h4060 34th
Hunter Eloise E r3612 44th
Hunter Elsworth clk r3722 Arnold
Hunter Emma r4836 W Pt Loma blvd O B
Hunter Emma R tel opr W P Fuller & Co r3612 44th
Hunter Ethel M Mrs (Baby Shop and Art Needle Work) r3506 30th
Hunter F E Mrs h4515 Bancroft

City, County, State, National, Trade
DIRECTORIES
R. L. POLK & CO.

Store Phone 3-4777
Feeding Depot, Main 7632
Evenings National 301
GRAY'S POULTRY HOUSE
B. E. and G. M. GRAY Proprietors
LIVE AND DRESSED POULTRY — WHOLESALE AND RETAIL
Agents for FAMOUS GERMS PRODUCTS, POULTRY SUPPLIES AND REMEDIES
627 Market Street Feeding Depot, 3726 Main Street San Diego, California

Hunter Floyd W (Margt; Hunter & Co) h4381 Arista
Hunter Frank B (Birdella) asst mgr Hoffman-Glasson Lbr Co h3772 Nile
Hunter Frank W (Grace) tile wkr h2952 Logan av
Hunter Fred auto electn Carlson & Simpson r Y M C A
Hunter Fredk H (Alice) linemn h2462 Island av
Hunter Fred L r326 Juniper
Hunter Fred O (Mildred) steward h3719 California
Hunter Geo W lather r4060 34th
Hunter Gertrude A bkpr r1818 McKee
Hunter Glenn E lather r4060 34th
Hunter Harman J (Eva) h335 W Washington
Hunter Harry (Violet) lather h4448 Winona av
Hunter Harry W (Mary) gro 4575 Maryland
Hunter Jack C with S M Bingham Co r3506 30th
Hunter Jno (Daisy) eng Munger Lndy h565 61st Encanto
Hunter Jno W (Flora) carp h4134 Chamoune av
Hunter Jos W h1818 McKee
Hunter Kath L (wid E M) office sec F E Lyon r902 26th
Hunter Lulu G Mrs (Woman's Exchange & Tea Room) r7842 Herschel av La Jolla
Hunter Mack (Maggie) h2368 2d
Hunter Malcolm H (Ethel) clk Santa Fe h4236 Menlo av
Hunter Martha S K Mrs r1818 McKee
Hunter Mary A (wid J W) r1244 Cypress
Hunter Maude H cred mgr Jedlick & Heim r1166 12th
Hunter Nellie A (wid P J) h3612 44th
Hunter Ray D (Violet) lather h4018 Swift av
Hunter Raymond A (Cora) stockmn Naval Air Sta h1264 Robinson
Hunter Retta r1651 2d
Hunter Robt S capt USN h4836 W Pt Loma blvd O B
Hunter Ronald T tailor 432 F R207
Hunter R B r Golden West Hotel
Hunter S Cleo (Helen) teller S D Tr & Sav Bank h2440 Lincoln av
Hunter Theo L bkpr First Natl Bank r1228 Sutter
Hunter Thos (Willie) chauf h4049 Newton av
HUNTER T MERALD (Gertrude M), Druggist 102 B, Phone 34307, and 801 C, Phone 35870, h2445 Island av
Hunter Vouneen nurse r2185 Irving av
Hunter Wm clk S O Co
Hunter Wm B (Bessie) h3829 30th
Hunter Wm J (Alice) h3239 3d
Hunter Wm J h225 W Cedar
Hunter Wm N (Lulu) h7842 Herschel av La Jolla
Hunter Wm R (Hattie) h924 26th
Hunter W jan S D Co Hosp
Hunter & Co (F W Hunter F J Korabek) bonds 121 Bway R455
Hunting Harold B (Gladys) v-pres West Coast Gas Eng Co h1648 S 40th
Huntington Chet D (Ethel) welder Hasty's Welding Wks h1133 17th
Huntington Edwin G (Capitola) mining h3738 Texas
Huntington Geo r Golden West Hotel
Huntington Harry M (Jennie) lawyer h1719 Ft Stockton dr
Huntington Jno cement contr 4853 Saratoga av O B
Huntley Robt (Rhoda) sec Alaska Glacier Tours Assn h4411 Newport av O B
Huntoon Geo L watchmn r1432 1st
Huntoon J E slsmn Addington Auto Sales h3615 Orange av
Hunts Henry D (Mary) h1275 Essex
Hunts Walter M sack sewer S D Poultry Assn r1275 Essex
Hunzicker Earl D (Leta) sec-treas Reuther Automotive Equipment Co h2222 Hickory
Hunzicker Lena asst librarian Public Library r3969 8th
Hunzicker Lizzie M (wid Henry) h3969 8th
Hupp Arth (Mary) USN h618 W Hawthorn
Hupp Claud J (Lettie) chauf h3773 45th
Hupp Wm (Hazel) roofer h340 W University av
Huppin Walter M barber 27 S Arthur r1307 Baldwin av
Hurbert Jno W r1515 Front
Hurburt Ralph E (Nettie) h3268 Brant
Hurd Clara (wid W H) r3841 Merivale
Hurd Emery M (Florence) formn Santa Fe h4030½ Swift
Hurd Harriet (wid L S) h2459 Market
Hurder Eug J r3778 Eagle
Hurder Wm H (Anna) gdnr h3778 Eagle
HURLBERT EDWIN K, Mgr Globe Grain & Milling Co, h2930 Chatsworth blvd, Loma Portal
Hurlbert Frances C r2930 Chatsworth blvd Loma Portal
Hurlbert Jeannette r2930 Chatsworth blvd Loma Portal.
Hurlburt Cliff r1229 8th
Hurlbut Ivy B (wid W H) r1359 Grove
Hurlbut Louis (Myrtle) h4195 Illinois
Hurley Agnes I h522 Bon Air pl La Jolla
Hurley C J r Golden West Hotel
Hurley Ella M tchr Roosevelt Jr High Sch r2125 Madison av
Hurley Hal F (Nora) drftsmn h4778 Landis
Hurley Helen M Mrs r2243 Front
Hurley Jas (Lizzie) h4984 Saratoga av O B
Hurley J r Golden West Hotel

Your City Directory --- The Binnacle of Business
The seas of industry, while uncharted in many respects, are very definitely indicated in the modern "log" of business—the City Directory

In line with the economic trend to standardize all generally used products, THE ASSOCIATION OF NORTH AMERICAN DIRECTORY PUBLISHERS has decided to make, and is now making, all city directories published by Association members conform to certain standards in regard to make-up, compilation and classified business headings which will simplify and facilitate their use.

PULLMAN
Cafeteria
1240
FIFTH ST.
Everything
JUST AS
YOU
LIKE IT
at prices
you like
to pay

YOUR STANDARDIZED CITY DIRECTORY
provides a definite opportunity to emphasize, increase
and insure your business.

Hurley Michl E (M Agnes) real est 524 B R212 r U S Grant Hotel
Hurley Minnie C h3396 Granada av
Hurley Otis D (Ida) rancher h3075 Redwood
Hurley Otis D jr rancher r3075 Redwood
Hurley Robt (Jean) h1047 University
Hurley Robt B slsmn R B Ward & Co r3753 Vermont
Hurley Thos E (Metta) h4512 El Cajon
HURLEY THOMAS M, Member County Board of Supervisors, r Oceanside
Hurley Walter S h1964 5th
Hurlock E Dudley tchr Memorial Jr High Sch h3060 3d
Huron Nelson USN h2120 1st
Hurrell Alf C (Mary) h4822 Narragansett av O B
Hurst Ella Mrs h120 16th
Hurst Elmer W (Alice) lab h3720 Menlo
Hurst E W estimator Klicka Lmbr Co r1048 6th
Hurst Frank lndy wkr Peerless Lndy Co r3980 Main
Hurst Harold E (Helen) carmn S D Elec Ry Co h244 Sampson
Hurst Jno lab h3980 Main
Hurst Rufus B (Arilla) USN h720 Ft Stockton dr
Hurt Aug (Anna) r3154 Juniper
Hurt Everett P r Y M C A
Hurtada Leon lab r1780 Kearney av
Hurtado Fernando (Alvira) lab r1601 Logan av
Hurtado Lola lndy wkr Sanitary Lndy Co r2918 L
Hurtt W L r461 5th
Hurtuda Cruiz T lndy wkr Munger Lndy r1521 K
Hurtz Saml (Emma; Hurtz & Sedelmeyer) r2220 5th
Hurtz & Sedelmeyer (Saml Hurtz Anton Sedelmeyer) uphol 1366 3d
Hurwitz Arth M slsmn Newport Naval Tailor r448 5th
Hurwitz Benj E (Eva; Newport Naval Tailor) h3527 Arizona
Hury Jos T clk H L Benbough r2260 Front
Husband Geo h2143 2d
Husband Loftus (Georgia) barber 3827 5th h4884 Felton
Husby Jas C (Stella) prsr Benbough & Duggan h3670 Collier av
Huse F Oldnan Mrs h336 Surfton pl La Jolla
Huseby E A auto pntr D E Lewis r Golden West Hotel
Huselstein Mary B nurse r1486 B
Huskey Oliver B (Marion) slsmn Qualitee Dairy Products Co h4070 Falcon
Husven Oluf E (Evelyn) h2754 Logan
Hussey A F Mrs r1534 Front
Hussey Chas S (Eliz) h2122 Dale
Hussey Minnie E Mrs fur rms 1334 7th
Hussey Percie I r5184 Hawley blvd
Hussing Walter (Blanch) plmbr h4164 41st
Hussong Jno (Lupe) r303 22d
Hussong Louis A Rev (Lena) h3875 Marlborough av
Hussong Richd C L (Merle) slsmn Qualitee Dairy Products Co h2245 Market
Hust Henry H gdnr h3694 Central av
Husted Joe r1247 Columbia
Hustler Albt (Nellie; Progressive Series School of Music) music tchr 640 Bway R27 h3688 5th
Hustler Nellie A Mrs (Parisian Beauty Shoppe) r3688 5th
Huston Amy Mrs clk Hellers Inc r2156 National av
Huston Burtis C (Florence) butcher C S Hardy h4776 Morena blvd
Huston Chas A (Lucille) h847 11th
Huston Clara C Mrs tchr Emerson Sch r540 26th
Huston David H h2966 Juniper
Huston David R (Hester) h4551 Edgeware rd
Huston Frank clk Western Lmbr Co r1111 Union
Huston Fredk (Amy) h2156 National av
Huston Geo J (Saidee) mech Mayer & Boyce h2520 Monroe av
Huston Hugh (Clara) welder r540 26th
Huston Huston L (Kath) h747 65th Encanto
Huston Jennie r4148 Ohio
Huston Lillie A Mrs r4511 33d
Huston Omer E (Leavenworth) C S pract h3042 State
Huston Ralph M r2227 29th
Huston Wesley H clk r4551 Edgeware rd
Huston Wm B jan r3769 Wilson av
Huston Wm D (Janette) USMC h1920 Union
Huston Wm S (Zelma) plmbr h4577 Campus av
Hutchason Ella (Maison Nouvelle) r1334 7th
Hutchens Jas A (Adelle) carp h3754 32d
Hutcheson Jack welder Hasty's Welding Wks r8th cor F
Hutchings Amelia J r508 Quince
Hutchings Archie B (Laura) slsmn Qualitee Dairy Products Co h1922 University
Hutchings Eliz J h508 Quince
Hutchings Frank auto mech r4570 Alabama
Hutchings Chauncey (Pearl) carp h4458 Marlborough
Hutchings Maggie h4570 Alabama
Hutchings Ralph auto pntr r4570 Alabama
Hutchings Wm H (Annie; San Diego Trunk & Bag Co) h4056 1st
Hutchins Albt G driller r4519 Campus
Hutchins Clarence T carp r4423 Texas
Hutchins Claude (Georgia) roofer h3565 Dalbergia
Hutchins Edith L (wid J W) h1211 31st
Hutchins Frances W slsldy Stahel-Dohrmann Co r4423 Texas

YOUR CITY DIRECTORY IS STANDARDIZED
Be it Kalamazoo or Baraboo, information arrangement is uniform... Sixteen gauge wire is identically the same size in Boston or Bellingham, railroad tracks are the same width in Connecticut and California, shoe sizes are standard whether made in Brockton or Stockton, and so on, ad infinitum.

The William Kettner Co.
GENERAL LICENSED REALTY BROKERS INSURANCE
PHONE MAIN 0187 333-334-335 SPRECKELS BLDG.

Hutchins Mary (wid E P) h4423 Texas
Hutchins Milton A (Mana) USN h315 11th
Hutchins Saml lab h3565 Main
Hutchinson A E driver S D Taxicab Service h1735 32d
Hutchinson Bernice E Mrs bkpr Empire Finance Corp r1222 13th
Hutchinson Chas A (Gertrude) aud h930 22d
Hutchinson Chas R boatmn r2361 Sea Side O B
Hutchinson Geo H (Frances) h4881 35th
Hutchinson Gladys slsldy Whitney & Co r825 36th
Hutchinson Gordon teller Union National Bank r4867 41st
Hutchinson Hamilton M (Georgia; A B C Truck Co; Tijuana Express) h1268 22d
Hutchinson Harry S boatmn h2802 Kellogg Pt Loma
Hutchinson Hortense r4236 Ibis
Hutchinson Jas (Sarah) mech h4052 47th
Hutchinson Jas sht mtl wkr Kirk & Kelly r4052 Sierra
Hutchinson Jas E tchr Woodrow Wilson Jr High School r4931 Niagara O B
Hutchinson Jas G (Eliz) h4891 35th
Hutchinson Jane h4953 Saratoga av O B
Hutchinson Jennie M h2361 Sea Side O B
Hutchinson Jno (Eliza) h1641 Brookes
Hutchinson Jos R (Marjorie) h1127 Arbor
Hutchinson Lewis M (Mary) custom broker 400 West F r Coronado
Hutchinson Machinery Co show rm 121 Bway
Hutchinson Margt A h4236 Ibis
Hutchinson Marion (Christine) welder r738 F
Hutchinson Marjorie tchr Francis Parker Sch r1127 Arbor dr
Hutchinson Mark slsmn Bledsoe Co h 1222 13th
Hutchinson Nellie A r224 Beech
Hutchinson Thos A (Florence) v-pres P V Morgan & Co h3211 Bancroft
Hutchinson Thos D (Isabella) slsmn S O Co r Rome Apts
Hutchinson Walter S (Hattie) lab h2644 Boston av
Hutchinson Wm (Gladys) pres fdr McKelvey's Elite Printing Co h825 16th
Hutchison Homer C (Daisy) service mgr Paige Co h2238 University av
Hutchison Jas E tchr r4484 Park blvd
Hutchison Mary F (wid W N) h3033 Clay av
Huth Gus h5059 Niagara av O B
Hutson Chas r Golden West Hotel
Hutson Ella R Mrs h240 16th
Hutson Henry (Grace) h4775 Lamont P B
Hutson Kath Mrs r718 Ash
Hutson Lee (Augusta) lab h1105 J
HUTTON CAMERON H (Grace), Sec-Treas Novelty Sheet Metal Works Inc, h1860 Law, Pacific Beach
Hutton E F & Co J M Spencer mgr bonds 1040 4th
Hutton Fritzie (wid J W) h3768 8th
Hutton Harriet Mrs r644 C
Hutton Lute (Louise; Hutton's Book Store) h3664 Georgia
Hutton Viola E Mrs h1314 27th
Hutton's Book Store (Lute Hutton) 1143 6th
Huxman Wm chauf D E Thompson Lmbr Co r Encanto
Huxtable Geo F (Bernice) USN h4725 Santa Cruz O B
Huyck Mabel Mrs r2131 1st
Huyette Dorothy G clk Bledsoe Co r2580 C
Hyams Beatrice slsldy American Jewelry Co r Coronado
Hyams Saml plmbr V A Turner
Hyatt Chas (Mercedes) lab h3683 Alpha
Hyatt C Arth depy City Assessor h3647 Main
Hyatt Dorothy clk r2580 C
Hyatt Gertrude Mrs nurse r1638 Meade
Hyatt Jane smstrs h127 W Date
Hyatt Mary Mrs r1425 4th
Hyatt Wm R (Lucretia) musician h3952 Eagle
Hyde Aline L sten Southwest Union Securities Corp r Coronado
Hyde Bertha P (wid E W) h1212 12th
Hyde Ed A r YMCA
Hyde Geo lab r3138 Inglelow Pt Loma
Hyde Jno S (Susie) carp h2860 Lincoln
Hyde Jno W (Sadie B) mgr R L Jennings h3654 Arnold
Hyde Johnson shoe shine 4139 University
Hyde Jos A r3433 Albert
Hyde Louis R (Edna) h4445 Texas
Hyde Mary Mrs r3983 Dalbergia
Hyde Mary E h3436 Elliott Loma Portal
Hyde May S Mrs r1716 Union
Hyde Minor J (Merle) plmbr F B Foster h3285 Mountain View dr
Hyde Paul C h3436 Elliott Loma Portal
Hyer Jas A (Anna) h3843 Menlo av
Hyers Fred barber Army & Navy YMCA r3852 4th
Hyers Jessie Mrs drsmkr 3852 4th
Hyke Everett (Gertrude) barber r230 W Cedar
Hyland Mary r3414 6th
Hyle Estella r3157 Island av
Hyligar Wm R (Alice) pntr h3227 J
Hyman Jno A slsmn Klauber Wangenheim Co r4055 3d
Hyman Jno S (Ella) h1240 Prospect La Jolla
Hyman Josephine bkpr Baranov & Bennett r4055 3d
Hyman Luther T (Minnie) h4055 3d
Hyman Robt T clk Heller's r4055 3d
Hymer Jas P (Jennie) real est 718 E h3615 3d
Hymer Ray T (Mabel) garage 2225 30th h2224 same
Hymes David (Jennie) jwlr 315 C h3827 Herbert
Hymes Stanley r3827 Herbert

DR. H. FOX ROLLER, D. C.
BODY CORRECTION MEANS HEALTH
Our treatment is in line with nature's way of caring for the body
Phone Main 2493 713-715 Bancroft Bldg., First and Broadway Res. Phone 3-4872

DIRECTORY
LIBRARIES
We have on file in our Directory Library which we maintain in the rooms of the San Diego Merchants Association copies of Directories of the principal cities of the United States. These are for your convenience
R. L. POLK & CO.

YOUR CITY DIRECTORY SHOULD BE TRADE MARKED

Contact is the basis of civilization. By our contacts with others our ideas are broadened and fertilized. The interchange of ideas and ideals, made possible by association contacts, are the greatest factor in the refinement of a service or a product. They help that service or product attain a high degree of perfection. This is the office performed by the ASSOCIATION OF NORTH AMERICAN DIRECTORY PUBLISHERS.

RAYMUND V. MORRIS, INC.
HUDSON and ESSEX
1531 BROADWAY PHONE MAIN 6161

Hynding Louis r1908 5th
Hynes S Walter (Jessie) driver Pt Loma Lndy h2576½ L

I

I O O F Cemetery W H Rapier supt ns Imperial av bet 38th and 40th
I O O F Hall 526 Market
Iaeger Louis J F (Fidelia) v-pres Southwest Union Securities Corp h3787 29th
Iamaster Earl C with Benson Lmbr Co r614 S 28th
Iams Gertrude tchr Hamilton Sch r4038 Ohio
Iams Ross L (Eliz) capt USMC h3821 Mississippi
Iams Wm T (Eliz) carp h3387 University
Iannuse Lawrence slsmn W E Shaw Co
Ibey Evelyn G clk Westn Metal Sup Co r3969 Florence
Ibey Robt (Mary) clk Westn Metal Supp Co h3969 Florence
Idaline Apartments 237 Spruce
Ide Millard F (Lucy) h4001 33d
Ideal Baking Co (F H Schneider) 1469 University av
Ideal Building Co (Archie and S M Lewis, A W Katz) 837 E
Ideal Grocers Inc G B Wittman pres H G Payne v-pres E F Carleton sec-mgr R W Deardorf treas whol gro 353 10th
Ideal Hotel 546 3d
Ideal Laundry (C E Calvin, R S Donald) 1428 1st
Iden Mary Mrs h3372 Polk av
Iglesia Presbiteriana (Mexicana) Rev J C Rodriguez pastor 351 13th
Igoe Donald G (Earline) slsmn W F Shields r3827 7th
Igoe Sarah A (wid W J) h3827 7th
Ihle Aug r1334 1st
Ihrig Harold D slsmn r1964 Julian av
Ihrig Louis G (Ida) h1964 Julian av
Iiams Mary (wid Jno) h3157 Island av
Iiams Winnie (wid Byron) r4867 Del Monte av O B
Ikins Wm F (Cora) h3521 Pershing av
Iler Wm E slsmn h378 Rosecrans La Playa
Iler Wm E jr r378 Rosecrans La Playa
Ilich Ustos lab r2036 Colton av
Iliff Horace (Kate) h3510 Park blvd
Iller Alf J (Alice) sec Ferguson-Iller Inc r7810 Herschel av La Jolla
Illinois Apartments 505 W Grape
Illinois Bankers Life Assn C O Fish state agt 121 Bway R530
Illinois The (Berry Tidwell) fur rms 370 12th
Illo G A (Mary) h2768 L
Imamura S (Nao) sec Nippon Co r457 12th
Imbrie Jas M (Rachel) h3237 J
Imel Jno G (Sarah) field asst Co Supt of Schools h4569 Hamilton
Imes Eva V Mrs r3830 6th
Imes Gertrude h4038 Ohio
Imes Helen phone opr r3830 6th
Imgrund Frances h3628 7th
Imhoff Jos (Mamie) h4340 Georgia
Imhoff Myrtie V tchr Roosevelt Jr High Sch r4340 Georgia
Imlay Harry C (Audrey) jan Cabrillo Theatre h2142 State
Immanuel Evangelical Church Rev O D Wonder pastor 29th ne cor Wightman
Immel Jos J tel solr San Diego Sun r2316 State
Immel Theresa Mrs h2316 State
Immele Mary C r4130 Jackdaw
Immenschuh Edw P (Mary) tmstr h4538 Hamilton
Imperial Apartments 3004 Imperial av
IMPERIAL AUTO SERVICE (Joseph Slack), General Auto Repairing, 40th St and Imperial av, Phone Main 6754 (See page 29)
Imperial Avenue Pharmacy (H J Babcock) 3002 Imperial av
Imperial Gypsum & Oil Co W H Coons (Los Angeles) pres, H G Hotchkiss sec 934 8th
Imperial Hotel 715 Bway
IMPERIAL UPHOLSTERING CO, (Matthew Grohs), Wholesale and Retail, Manufacturers of Overstuffed Furniture 1506 India, Phone 3-5456
Impink Carl H iron mldr r121 25th
Impink Jos deck hnd S D & Coronado Ferry Co
Impink Maggie M (wid Jos F) h121 25th
IMPORTERS & EXPORTERS INS CO OF NEW YORK, M G White Agent, 240-243 Spreckels Bldg, 121 Bway
Imus Walter C (Kath) mech W J Glasson Lbr & Plan Mill h2569 B
Inami Yaichiro r2136 L
Indalecio Felipe C (Isabel) h652 18th
Independent Electrical Co (F L Edwards) 928 7th
Independent Grocery Co J T Dawson sec-treas-mgr whol gro 629 8th
Independent Investors Exchange J T Cowles pres ins 235 Bway R425
Independent Licensed Real Estate Brokers (Jno H and Lilly A Ratcliffe) 355 Spreckels Bldg 121 Bway
Independent Lumber Co (J O and J L Tillery) 3901 Main
Independent Rock Co C R Cory mgr 1007 5th R212
INDIVIDUAL UNDERWRITING CORPORATION, Chas E Roton Mgr, Automobile Ins, 431 Commonwealth Bldg, 524 B, Phone Main 1350
Ineva Apartments 2252 4th
Ingalls Olaf H (Uarda) (Adams Avenue Garage) h4649 Bancroft
Ingebretsen Paul (Rosabel) phys 705 Bway h1256 12th
Ingebritson Marie r4138 46th
Ingersoll Albt M h908 F
Ingersoll Candy Co J J Schleimer pres J G Beck sec-treas 1143 5th

Contact Is the Basis of Civilization
By our contacts with others our ideas are broadened and fertilized. Your business, too, will react to the benefits to be derived from contacts made through the medium of your City Directory.

SCHUMANN-HEINK & CO.
"AN INVESTMENT HOUSE OF COMPLETE SERVICE"
4TH FLOOR COMMONWEALTH BLDG. PHONE MAIN 7137

Ingersoll Grace r U S Grant Hotel
Ingersoll-Tutton Block 832 5th
Ingham Irving (Agnes) h2778 Rosecrans Loma Portal
Ingle Apartments 1954 Union
Ingle Building 424 F
Ingle Frank R drftsmn W T Johnson r Coronado
Ingle Gordon lawyer 1028 2d r2425 5th
Ingle Heber J slsmn C W McCabe r Chula Vista
Ingle Jerould real est 426 B r Coronado
Ingle Manufacturing Co H S Marvin pres C H Marvin v-pres Jos Smith jr sec-treas shtmtl wks Grape ne cor Atlantic
Ingle Marie h2425 5th
Ingle Preston E (Irene) chemist h2349 Columbia
Ingle Saml G atty Union Trust Co r2425 5th
Ingledew Henry wtchmn S D & Coronado Ferry Co
Ingles Eliz J Mrs gro 3601 El Cajon av
Inglis Helen E smstrs r708 26th
Inglis Margt (wid Jno) h708 26th
Ingman Gus with Benson Lmbr Co r Golden West Hotel
Ingraham Arth (Ethel) pres Mutual Finance Corp h3793 Herman av
Ingraham Chas D (Mattie) h3953 Center
Ingraham E S r Golden West Hotel
Ingraham Irving I slsmn John W Snyder Co r2778 Rosecrans blvd
Ingram Abel J plmbr r535 W University
Ingram Bessie waiter Stickle & Nichols r1451 State
Ingram Dwight r206 Market
Ingram Elmer USA r4125 34th
Ingram Jos D (Essie) bldg contr h636 Nautilus La Jolla
Ingram Jos G (Ethelyn) clk h3849 6th
Ingram Jos W (Carrie) chauf h4125 34th
Ingram Josephine r636 Nautilus La Jolla
Ingram Josephine cashr Granada Theatre
Ingram J J (Bessie) h1451 State
Ingram Martha r4125 34th
Ingram Mattie Mrs h3112 Clay av
Ingram May Mrs r4777 33d
Ingram Mildred M bkpr L B Powers & Son r1040 Essex
Ingram Norvel S formn Underwood Typewriter Co r3849 6th
Ingram Robt (Ingram & Zolezzi) r4129 Scott av
Ingram Robt L billiards r4125 34th
Ingram Thos (Nora) agt Prudential Ins Co of Am h2974 Newton
Ingram Wm slsmn Smith & Haight
Ingram Wm A (Addie) electn h1040 Essex
Ingram & Zolezzi (Robt Ingram Silvio Zolezzi) billiards 601 W Bway
Ingvalson Everett A lab r3212 K
Ingvalson Jno A (Olga) auto mech h3212 K
Ingvalson Olga slsldy Whitney & Co r3212 K
Inhofe Alden R (Lono) slsmn Isabel Shedaker r Lemon Grove
Inhofe Lono F clk Isabel Shedaker r Lemon Grove
Inhofe Velma clk C F Zimmerman r1327 14th
Ink Rolla N real est 3997 Mission blvd M B
Inker Geo H (Ruth) whsemn Boulevard Express h4159 Marlborough
Inman Alice S (wid E C) music tchr h4335 Cleveland av
Inman Orel A lieut USMC h620 W Lewis
Inman Sarah E Mrs h1129 14th
Inman Ulysses A (Margt) formn Jno F McKnight h1620 B
Inman Wm T (Susie) h332 Kalmia
Innerarity Jas E (Opal) h1920 Howard av
Innes Geo W pntr r3755 Front
Innes Theo (Margt) piano fnshr Thearle Music Co h4617 Altadena av
Innis Ella (wid P O) h4458 Georgia
Innis Gladys M sten Salmons & Schaeffer h4458 Georgia
Innis Murray r1344 7th
Insley Wm T (Etta) cement fnshr h4650 Del Monte av O B
Insurance Co of North America A N Aveldson agt 121 Bway R543
Insurance Co of State of Penn V Wankowski & Co agts 121 Bway R343
Inter-Mountain Gunite Construction Co Paul Lincoln pres V E Bump mgr 121 Bway R472
International Correspondence Schools G A Sears dist supt 1104 Bway
INTERNATIONAL DRUG CO (Aztec Drug Co Inc), 764 5th, Phone Main 0461
International Executives Assn G H Tinker exec sec 525 C R206
International Gold Mines Co L E Meyer pres-mgr 752 State sls dept 1017 1st R609
International Harvester Co Lyons Implement Co dealers 649 4th
International Hat Works (E G Enriquez) 726 Market
International Indemnity Co A N Aveldson agt 121 Bway R543
INTERNATIONAL INDEMNITY CO, H A Cameron Co Agts, 531 Union Bldg, 235 Bway
International Indemnity Co of L A T A Wakeling agt 121 Bway R233
International Marine Works (J W Evans J K Remick) machinists 2235 Harbor
International News Service K R Cochran bureau mgr 121 Bway R225
International Sales Co M C Flint mgr tires 110 C
Inter-State Business Men's Accident Assn of Des Moines, Bolton Co agts 861 6th R508
Inwood Methodist Episcopal Ch L nw cor N 31st
Ioba Guadalupe r1472 Columbia
Iorns Geo B meat ctr C S Hardy r930 7th
Iovino Frank P h3225 Ibis
Iowa Apartments 1451 State

This City Directory is placed on file in various Directory Libraries maintained by the publishers throughout the United States.

In line with the economic trend to standardize all generally used products, THE ASSOCIATION OF NORTH AMERICAN DIRECTORY PUBLISHERS has decided to make, and is now making, all city directories published by Association members conform to certain standards in regard to make-up, compilation and classified business headings which will simplify and facilitate their use.

RICHARD E.
SEOL
COMPANY
DRAPERIES
Upholstering
Painting
ORIENTAL
RUGS
Wall Paper
INTERIOR
Decorators
PHONE
3-4604
1303 FIFTH

Your City Directory Has History Behind It
From Human Voice to Printed Word
This trademark appears in directories of leading publishers

Iowa National Fire Insurance Co T A Wakeling agt 121 Bway R233
Irby Bertha L clk Holzwasser r310 San Antonio Pt Loma
Irby Herbt S (Leolia) carp W J Glasson Lbr & Plan Mill h312 San Antonio La Playa
Irby Kath W Mrs h2002 1st
Ireland Earl E office 524 B R223 r3219 Landis
Ireland Edw A (Eliz) slsmn Lila A Fitzpatrick h3219 Landis
Ireland Edwin E slsmn r3219 Landis
Ireland Frank (Elsie) pntr h4258 Whittier Loma Alta No 1
Ireland Fredk W (Anna) h629 Pennsylvania av
Ireland Jacob B (Hattie) slsmn Munger Lndy h3809 Ward
Ireland Rowena Mrs h3623 32d
Ireland Velma nurse S D Co Hosp r3809 Ward
Ireland Wm tallymn Western Lmbr Co r341 West E
Irey Geo E (Zetta) h4561 Louisiana
Irey Ira S (Mary) dept mgr John W Snyder Co h4124 1st
Irgens Marcus F with Benson Lmbr Co h2665 C
Irion Thos E (Edith) carp h2330 30th
Iris Apartments 2142 5th
Irish Daisy B Mrs (Pintler & Irish) r2236 K
Irish Fred D (Daisy) chiro 121 Bway R426 r2236 K
Irish Seymour J (Luella) jan h220 S 37th
Irish Wellington (Cath) h3654 Idylwild
Irmer Adolf (Anna) soapmkr Thorofoam Soap Prod Co h341 14th
Irones Rutherford B (Essie) phys 524 B R310 h2309 5th
Irvin Benj F (Mary) lab h4088 Estrella
Irwin Bert L (Edna) eng h2118 Kearney
Irvin Geo W (Myrtle) trans 544 6th h2280 Irving av
Irvin Homer W r930 7th
IRVIN JOS B (Helen), Sls Mgr Raymund V Morris Inc, h2138 Fort Stockton Dr
Irvin Jos C (Jennie) h1821 Madison av
Irvin Morris B (Ida) bldr h4082 St James pl
Irvin Ruth M with Marston Co r1821 Madison
Irvin Thos H (Jennie) r3961 Georgia
Irvine Geo L (Harriett) h2421 5th
Irvine M A (wid J) h3785 Boundary
Irvine Neale clk Union Title Ins Co r Coronado
Irvine Robt S phys 1017 1st R711 r2309 5th
Irving Benj I (Libbie; R & G Wholesale Co) h3029 Ivy
Irving Cyril E drftsmn C R McCormick Lmbr Co r1665 9th
Irving David (Mary) police h1610 Myrtle
Irving Geo (Edith) USN h1757 1st
Irving Josephine M sec Gordon Gray r1254 12th
Irving Lillie maid r7910 Prospect pl La Jolla
Irving Mary (wid R P) h1254 12th
Irving Ruth asst Dr J H Young r1254 12th
Irving Saml P (Lillie) h3167 Franklin av
Irving Wentworth Mrs h1964 5th
Irwin Adolphus Q (Laura) acct h1827 32d
Irwin Amos D r1827 32d
Irwin Benj orderly S D Co Hosp
Irwin Carl (Eva) tinsmth h1231 Front
Irwin Chas A window trmr Ballard & Brockett Co r3036 Palm
Irwin Clara Mrs clk Owl Drug Co r3819 Klauber
Irwin Clara B Mrs h3819 Wightman
Irwin Eug M r346 W Robinson av
Irwin Frances L clk Pac T & T Co r3713 33d
Irwin Frances Q clk r1827 32d
Irwin Geo B (Valeska) drugs 2506 Imperial av h3794 Grim av
Irwin Grace tchr r2448 A
Irwin Homer O (Gertrude) h3694 Villa ter
Irwin I Isaac (Rosa; Irwin & Co) and v-pres First Tr and Sav Bank h535 Date
Irwin Jas B (Florence) clk PO h2802 Grand av P B
Irwin Jennie E Mrs h3645 Utah
Irwin Jno I poultrymn h6245 Wunderlin av Encanto
Irwin Jno S radio expert r U S Grant Hotel
Irwin J Boyd slsmgr Raymund V Morris r2138 Ft Stockton dr
Irwin Laura G (wid E G) h346 W Robinson av
Irwin Maxine r3819 Wightman
Irwin Oscar F (Mabel) mgr Irwin & Co h1622 Plum Pt Loma
Irwin Pearl (wid Bartley) r3690 43d
Irwin Robt (Alta) h3036 Palm
Irwin Robt (Lulu) motrmn S D Elec Ry Co h3713 33d
Irwin Wm I (Charlotte) h4385 New Jersey
IRWIN & CO (I I Irwin), Oscar F Irwin Mgr, Hay, Grain, Feed, Bags, Twine, Wood, Coal, Manufacturers of Poultry and Dairy Feeds, Wholesale and Retail, K se cor 4th, Phones Main 6188 and 6189, EAST SAN DIEGO BRANCH 3853 43d, Phone Hillcrest 0431, Storage Warehouse 16th cor National av, Phone Main 6264, FARM AND GARDEN STORE 702 9th, Phone 35822 (County Branches in Chula Vista, El Cajon, Escondido, National City and Tia Juana, Mex)
Irwin & Kennedy (Wm Irwin C S Kennedy) gro 4011 Fairmount av
Isaac Bertha A r4233 4th
Isaacs Earl porter r2129 National av
Isaacs Elmer (Beulah) clk Pac States Elec Co h4619 Florida
Isaacs Jerome A meter rdr r168 N Bernard

DIRECTORIES
City, County or State—Invaluable for Mailing Lists
San Diego Directory Co., 826 3rd

Los Angeles
San Francisco
WM. R. STAATS CO.
ESTABLISHED 1887
Pasadena
San Diego
GOVERNMENT, MUNICIPAL and CORPORATION BONDS
410 UNION BUILDING
PHONE 3-4209

Isaacs Jno (Sylvia) h4046 Hillcrest dr
Isaacs Lewiston N phys R208 Balboa Theatre bldg h406 Walnut av
Isaacson Jewel A (Kath) lawyer 525 C R306 h1064 1st
Isaacson Margt M r1064 15th
Isaacson Teresa lndywkr Sanitary Lndy Co r4032 Louisiana
Isaacson Wm eng h4032 Louisiana
Isabel Clement r3969 Oregon
Isacksen Andw R (Elsie) carp h522 25th
Isacksen Anton J (Freda) carp h932 S 27th
Isacksen Louis C (Juliana) carp h3080 Main
Isackson Chas A (Jane) carp h3794 43d
Isais Luis R (Micaela) barber 520 5th h2010 Franklin av
Isbell Alf P (Alma) carp A M Southard Co h3757 Mountain View dr
Isbell Caro J (wid J M) r3233 Brant
Isbell Delmar E electn appr C C Clardy r3357 Mountain View dr
Isbell Glen C (Elma) slsmn C E Anderson h3918 Orange av
Isbell Jas A drftsmn L J Gill r3727 Mission dr
Isbell Jno lab h3969 Oregon
Isbell Lenora nurse h3685 7th
Isbell Willard D repr Genl Speedometer Co r3727 Mountain View dr
Isenberger Chas (Lottie) msngr h3708 Alabama
Isenberger Dorothy r3708 Alabama
Isenberger Gerald H (Marie) depot agt Am Ry Exp Co h3674 Alabama
Isenberger Geo E lab Citrus Soap Co r National City
Isensee Albt T (Mary) auto repr 1220 28th h1420 29th
Isett C Harvey h3763½ 4th
Isham Albt H h3923 3d
Isham Edwin wtchmn Western Lmbr Co r733 Columbia
Isham Marold M (Frieda) slsmn Streicher's Shoes h4451 Mississippi
Isham Willie E Mrs with Marston Co r3923 3d
Ishiza Misas (Misao) h147 26th
Ishizu F M fruits 2485 Imperial av
Isis Conservatory of Music V T Barborka instr Point Loma Homestead
Isis Theatre 1133 4th
Islas Josephine nurse r505 21st
Isleib Geo G jr r Y M C A
Isom Chas E clk r1463 Essex
Isom Ervie (Kathleen) chauf Ocean Beach Lmbr Co h2151 Ebers O B
Isom Harvey lab City Operating Dept r737 Silver
Isom Jas R (Mollie) beach tndr r4659 Lotus O B
Isom Sherman H (Rhoda) lab City Operating Dept h7281 Draper av La Jolla
Isono Tokujiro slsmn h3994 Ingalls
Israel Jno G (Jessie) pile driver opr h2662 Main
Israel Mary lndywkr Elec Lndy Co r Coronado
Israel M R deck hnd S D & Coronado Ferry Co
Israel Olga A h4249 Morena blvd P B
Issott Roderick E (Louise) cashr Union Oil Co h312 26th
Iten Jos (Freda) sausagemkr C S Hardy h4968 Linda av
Ivanhoe Apartments 1439 9th
Ivara Fredk (Pauline) lab h2314 India
Ivec Jos jan r1541 8th
Iverson Anna (wid I B) h1477 A
Iverson Geo (Cath) plmbr h3792 32d
Iverson Geo E (Margt) barber h3641 Collier av
Iverson Hall 625 18th
Iverson Rose clk Hellers Inc r3214 Bramson pl
Iverson Sheffield clk r4112 39th
Iverson Sylvanas (Priscilla) bkpr Sou Tr & Comm Bank h4112 39th
Iverson Thos miner C S Anthony
Iverson Tony (Lina) tailor 625 18th
Ives Amelia h1827 Dale
Ives Clara B r1827 Dale
Ives Danl G (Olive) h1825 Dale
Ives Esco (Sophie) actor h3745 Mississippi
Ives Harold Fish with Malcolm & Co r124 Bway
Ives Henry R (Clara B) slsmn Toledo Scale Co r1362 3d
Iveson Geo E barber J J Chadwick r3641 Collier
Ivester Wm H driver Doyle-Barnes Co r656 13th
Ivias Paul h1717 W Atlantic
Ivs Ludmilla (wid Geo) h4303 Avalon dr
Ivs Martha r4303 Avalon dr
Ivy Apartments 514 W Ivy
Ivy Beauty Shop (Ivy B Crossland) 521 A R204
Ivy Benj F slsmn h3221 Main
Ivy Page (Tecumsie) lab h840 W Cedar
Ivy Roscoe (Frankie) carp h3203 Webster av
Iwata S billiards 520 5th
Iwata T Japanese gds 1118 5th
Izac Edouard V adv writer S D Union and Tribune h5310 El Cajon blvd
Izumi O billiards 440 5th

J

Jablonski Julian carp W J Glasson Lbr & Plan Mill r3041 Myrtle
Jack Edith V tchr Logan Sch r121 E Pennsylvania
Jack Florence Mrs h121 Pennsylvania av
Jack Frank W (Annie) cement wkr h3941 Mississippi
Jack Harry (Alice) h3140 2d
Jack Howard W police r3941 Mississippi
Jack Jas lab h3080 G
Jacklin Eddie A chauf Southern Electrical Co r3265 Dwight
Jacklin Edw h4094 Kansas
Jackman Agnes r1625 Fern

WE CAN FURNISH YOU ANY DIRECTORY IN THE WORLD
R. L. POLK & CO., DIRECTORY SALES DEPT.

DIRECTORY
LIBRARIES
We have on file in our Directory Library which we maintain in the rooms of the San Diego Merchants Association copies of Directories of the principal cities of the United States. These are for your convenience
R. L. POLK & CO.

NOTICE TO ATTORNEYS

The publishers of this directory maintain for the benefit of attorneys and others interested, a research department for the searching of city and other directories for lost persons or defendants in court actions.

Los Angeles
San Francisco
Oakland

HUNTER, DULIN & CO.

Pasadena
Santa Monica
Hollywood

GOVERNMENT, MUNICIPAL AND CORPORATION BONDS

Fourth Floor, First National Bank Building — Phone Main 5586

Jackman Allan (Gladys) clo clnr h4104 Van Dyke av
Jackman Carl H (Vera) firemn City Fire Dept h811 W Pennsylvania av
Jackman Mary r1625 Fern
Jackman Wm J news dlr r1220 4th
Jack O Lantern Studios (Mrs Mary L Siegfried) art gds 1830 4th and 1020 Prospect av La Jolla
Jacks Henry B (Addie) h2429 Island av
Jacks Jno D sec treas Modern Mach Co r Chula Vista
Jacks M r944 India
Jackson Ada M (wid H E) h3472 Union
Jackson Addie M h308 Grape
Jackson Adele r2425 B
Jackson Albt L (Teresa) eng City Fire Dept h231 W Washington
Jackson Alta E slsldy F W Woolworth Co r2642 5th
Jackson Anderson S (Clara) h335 Walnut
Jackson Andw (Eliz) h4066 Ibis
Jackson Andw (Jeanne) h4470 32d
Jackson Anna A Mrs clk Holzwasser r3502 Herman av
Jackson Arth L (Marie) carp h4711 Muir O B
Jackson Augusta Mrs sls dir John P Mills Organization r1652 2d
Jackson Bertha Mrs h1522 K
Jackson B r1064 4th
Jackson Carrie B Mrs h4071 Stephens
Jackson Catrina r206 Market
Jackson Cecilia tchr r4571 Marlborough dr
Jackson Chas C musician h3025 Webster
Jackson Chas H (Harriet) h4042 42d
Jackson Chas K depy US Marshal r1653 2d
Jackson Chas K (Aileen) adv h3830 Granada av
Jackson Chas W (Eliz) mgr W P Fuller & Co h2425 B
Jackson Clara E (wid C H) r4957 Niagara av O B
Jackson Clarence E estimator W P Fuller Co h3004 Polk av
Jackson Clarence E H electn r112 14th
Jackson Clark L r3015 Palm
Jackson Clifford clk r4571 Marlborough
Jackson David M (Eliz) h833 17th
Jackson Dorrit tchr r3358 4th
Jackson Edw H (Pearl) h5042 35th
Jackson Edwin baker G P Wilkinson r2861 Collier
Jackson Eleanor r1634 7th
Jackson Eliz r2425 B
Jackson Elmer (Stella) barber h2938 A
Jackson Ernest B clk La Jolla PO h720 Kline La Jolla
Jackson Eug (Lucille) mtrmn S D Elec Ry Co h3959 Louisiana
Jackson Eugenia Mrs h3790 Albatross
Jackson Francis S (Lucille) slsmn Wilson & Co h4670 Cherokee av
Jackson Frank h3534 Dalbergia
Jackson Frank A (Jessie) h2836 30th
Jackson Fred O slsmn W P Fuller & Co r757 11th
Jackson Gardner J (Pearl) lab City Operating Dept h220 S 29th
Jackson Geo L slsmn Leslie R Davis r2642 5th
Jackson Geo P (Kath) solr Bledsoe Co h3218 Upas
Jackson Geo W shoe repr 908 6th r Chula Vista
Jackson Gerald T lab Western Lmbr Co h1094 Johnson av
Jackson Gladys B clk R G Dun & Co r National City
Jackson Glenn R slsmn Fifty-Fifty Auto Exch r3472 Union
Jackson Grace Mrs h4141 37th
Jackson Harlan (Opal) h3906 Alameda pl
Jackson Harvey N (Cora) dentist 520 E R909 h3358 4th
Jackson Helen W h3015 Palm
Jackson Henry (Ruth) vulc S D Tire & Vulc Shop h4914b Santa Monica av O B
Jackson Herbt L (Requa & Jackson) r Coronado
Jackson Horace (Kate) h3501 Front
Jackson Howard F searcher r1094 Johnson av
Jackson Howard L lab h1317 K
Jackson Howard R industrial sec S D Chamber of Com r Chula Vista
Jackson H pntr r720 State
Jackson Ida Mrs h3472 Union
Jackson Isaac (Josephine) contr h4571 Marlborough dr
Jackson Isaac M (Amanda) lab h1673 Logan av
Jackson Jacob A (Sussana) h1166 13th
Jackson Jas r2935 Laurel
JACKSON JAMES, M D, Practice Limited to Diseases of the Skin, Suite 904 Watts Bldg, 520 E, Phone Main 9262, r Holland Hotel, Phone Main 442
Jackson Jas Rev (Cora) pastor Church of God in Christ h1703 Logan av
Jackson Jas D cement wkr r4571 Marlborough
Jackson Jas R yd clk Santa Fe r1844 4th
Jackson Jean E r215 Palm
Jackson Jno h345 Laurel
Jackson Jno pntr r3472 Union
Jackson Jno J (Amabel) dir Cal Food & Health Service h4130 Hamilton
Jackson Jno L r2059 Julian av
Jackson Jno S pntr r3472 Union
Jackson J R shoe repr 908 6th
Jackson Laura M (wid W L) r1371 7th
Jackson La Nore A nurse r215 Palm
Jackson Lee lab r3120 Logan av
Jackson Lena r4499 Hermosa way
Jackson Leslie J (Mertie) carp h4376 Maryland
Jackson Lillian supt S D County Hosp
Jackson Lillian H (wid Mason) h3775 8th
Jackson Louise (wid Walter) curtain clnr 4010 8th
Jackson Lucille A adv dept San Diego Union & Tribune r3959 Louisiana
Jackson Lucille R tel supr W U Tel Co r4552 40th

Contact Is the Basis of Civilization

By our contacts with others our ideas are broadened and fertilized. Your business, too, will react to the benefits to be derived from contacts made through the medium of your City Directory.

Willard STORAGE BATTERY
916 UNION, CORNER E
WAGNER ELECTRIC SERVICE

WESTERN AUTO ELECTRIC CO.
Automotive Electricians

Willard STORAGE BATTERY
PHONE MAIN 7178
MASON TIRES

Jackson L Mrs fur rms 1155 12th
Jackson Mabel E Mrs clk Holzwasser h1261 15th
Jackson Marjorie E r4376 Maryland
Jackson Mary A Mrs h1617 State
Jackson Mary A (wid T B) h1634 7th
Jackson Mary K Mrs r3421 Polk av
Jackson Mary S (wid A S) r3025 Webster
Jackson May bkbndr Saml Schiller r National City
Jackson Miles (Amanda) h1673 Logan av
Jackson Milton S slsmn Ed Fletcher Co r833 17th
Jackson Montague O (Margt) carp h4803 Bancroft
Jackson Myra r3358 4th
Jackson M F h1844 4th
Jackson Napoleon (Goldie) lab City Operating Dept r1703 Logan
Jackson Ned C (Mollie) wire wkr Mission Ornamental Iron & Wire Wks r328 Sampson
Jackson Neil D (Lucille) vulc h4552 40th
Jackson Oline (wid C L) nurse r1995 Guy
Jackson Orla E slsmn Crescent Realty Co r1721 Fern
Jackson Paul h4701 Orchard av O B
Jackson P J r1036 3d
Jackson Richd F (Valera) gro 2402 Lincoln av
Jackson Richmond R r3358 4th
Jackson Robt (Sarah) musician h4020 8th
Jackson Robt A (Myrtie) genl contr 121 Bway R305 h3238 Granada av
Jackson Roy C distr mgr San Diego Sun r1976 Kearney av
Jackson Rude (Dagmar) USN h4238 Cherokee av
Jackson Saml (Annette) furn 627 6th h1309 29th
Jackson Silas H (Myrtle) bldg contr 3160 Ivy
Jackson Stonewall car washer Robt D Maxwell Co r335 Walnut
Jackson Thos (Lizzie) lab h3245 Bway
Jackson Thos (Fredricka) slsmn Fuller Brush Co h409 Juniper
Jackson Van B (Ella) electn h1112 14th
Jackson Virginia bkpr S D Steam Lndy r3472 Union
Jackson Willard W (Jackson & Watson) r4071 Stephens
JACKSON & WATSON (Willard W Jackson, Wm P Watson), Gas and Oil, Gill Batteries, Goodyear Tires, Washing, Polishing, Repairing and Greasing, 8th nw cor C, Phone 3-4473
JACOB DE CORUM MME, Psychic, Clairvoyant, Crystal, Palmistry and Card Readings, 4560 Campus av, Phone Hillcrest 5570-J
Jacob Ernest C (Lulu) meats 3911 University av h4560 Campus av
Jacob Jno (Helen) h3562 Marlborough
Jacob Jno farmer r3818 Polk av
Jacob Jno W (Minnie) clk h4337 Winona
Jacob Raymond E clk r4337 Winona av
Jacob Sarah (wid A J) h1665 5th
Jacobi Rudolf (Fannie) fur rms h1640 6th
Jacobs Abbie r318 22d
Jacobs Abr (Lottie) lieut City Fire Dept h4520 Mississippi
Jacobs Abr L solr San Diego Sun r3742 Swift
Jacobs Alvina r4166 Louisiana
Jacobs Benton acct r1334 7th
Jacobs Bert (Versa) lndymn h7740 Herschel av La Jolla
Jacobs Bessie Mrs r3210 Copley av
Jacobs Christine M r4166 Louisiana
Jacobs Dale L lab r3812 Euclid av
Jacobs Elias M (Celia) h4128 32d
Jacobs Harry A (Helen) athletic mgr Hazard-Gould Sport Goods Co h3117 Lincoln av
Jacobs Helen Mrs bkpr r3117 Lincoln av
Jacobs Isabella Mrs h1733 Dale
Jacobs Jennie E (wid Fred) r1927 Fern
Jacobs Lester P (Edith) lab h3812 Euclid
Jacobs Nicholas H h4166 Louisiana
Jacobs Otho C acct Haskins & Sells r Cardiff
Jacobs Owen jan h1129 14th
Jacobs Peter (Frances) slsmn D M Parker h3369 32d
Jacobs Sarah Mrs h3771 44th
Jacobs Shirley h3976 Bancroft
Jacobs Wm B (Winifred) plstr contr h905 Johnson av
Jacobsen Arlie A (Mary) plstr h1929 Meade av
Jacobsen Fredk h2131 4th
Jacobsen Loren L tailor 3881 43d r4079 38th
Jacobsen Maurice (Fannie) meat ctr h4194 41st
Jacobson Carl J (Agnes) carp h3416 Highland av
Jacobson Ceasar C (Gabriella) whol fruit and prod h347 Hawthorn
Jacobson Chas G (Cora) with C S Hardy h1169 12th
Jacobsen Dorothy F Mrs pres Sanitary Lndy Co r2302 Ft Stockton dr
Jacobson Ed (Tillie; Jacobson Realty Co) h2729 4th
Jacobson Harriett h3572 Arnold
Jacobson Herman (Dorothy) v-pres-mgr Sanitary Lndy Co h2302 Ft Stockton dr
Jacobson H mech Mayer & Boyce r1021 A
Jacobson Isidor (Esther) mens furngs 107 Bway h1335 28th
JACOBSON I, "I Made Signs Before I Could Talk," Everything in Signs, Designs and Estimates Furnished 753 8th, Phone Main 0966, h3410 Park Blvd, Phone Hillcrest 4668-W
Jacobson Jack W (Cleo) driver Cudahy Pkg Co r933 13th
Jacobson Jacob (Jessie) lab h3329 Herman av
Jacobson Lena C (wid Eli) h3778 Ray
Jacobson Morris (Fannie) meats 1332 F h4194 41st

WE CAN FURNISH YOU ANY DIRECTORY IN THE WORLD

R. L. POLK & CO., DIRECTORY SALES DEPT.

Your standardized City Directory provides a definite opportunity to emphasize, increase and insure your business.

YOUR CITY DIRECTORY SHOULD BE TRADE MARKED

Contact is the basis of civilization. By our contacts with others our ideas are broadened and fertilized. The interchange of ideas and ideals, made possible by association contacts, are the greatest factor in the refinement of a service or a product. They help that service or product attain a high degree of perfection. This is the office performed by the ASSOCIATION OF NORTH AMERICAN DIRECTORY PUBLISHERS.

YOUR STANDARDIZED CITY DIRECTORY
provides a definite opportunity to emphasize, increase and insure your business.

Jacobson Realty Co (Ed Jacobson) 1155 6th
Jacobson Wm F (Johnnie) slsmn Armour & Co h1533 Monroe av
Jacobsson Barnadine r3859 S
Jacobszoon Henrietta tchr Edison Sch r3859 S
Jacobszoon Henry (Antonia) gro 2748 Imperial av h3859 S
Jacobus Frank jan r329 10th
Jacoby J Belle tchr Washington Sch h528 Anderson pl
Jacoby Peter C (Ida) h3436 Cottonwood
Jacohson Samuel r1055 6th
Jacome Amiseto A (Ramona) pipeftr Cuyamaca Water Co h4634 35th
Jacosta Roque (Fernanda) jan Spreckels Bldg h3232 Euclid av
Jacques Jules F music tchr 640 Bway R23 h4512 Hawley blvd
Jacques Yolando A (Sanora) clk City Atty r1250 Prospect La Jolla
Jacques Yophrazan W (Grace) real est 714 E r3978 Ingalls
Jacques Zohn Z psychologist h1250 Prospect La Jolla
Jacquot Jas gdnr h4860 Niagara av O B
Jacquot Louise (wid Louis) r4860 Niagara av O B
Jaeger Edith Mrs r3514 Albatross
Jaeger Frank X printer J C Hildreth h4561 30th
Jaeger Jos H (Georgine) h1012 W Lewis
Jaeger Karl F (Amelia) transitmn City Park Dept h2208 Dwight
Jaeky Gilbert (Elsie) h3129 Herman av
Jaeschka Aug (Anna) h4586 35th
Jaffa Herbt E r U S Grant Hotel
Jagalonia Saml fishermn r1668 Columbia
Jagalonia Tony (Josie) fishermn h519 W Date
Jagger Alice M h4603 Pescadero av O B
Jaggers Claude chauf r4030 Ohio
Jaggers W Thos (Novel) slsmn Mercer & Callaghan h4030 Ohio
Jaggi Fredk W (Nettie) brewerywkr h3683 Curlew
Jahn Agnes (wid Enno) lndywkr S D Steam Lndy h2730 A
Jahn Henry F cable splicer r2730 A
Jahn Theo R plmbr W H Kreiss r2730 A
Jahries Harold J (Charlotte) slsmn h3738 32d
Jahries Walter C (Emma) cond S D Elec Ry Co h3596 Idyllwild
Jain Cecil carp r2975 Upas
Jain Hattie Mrs drsmkr 2975 Upas
Jain Theo r2975 Upas
Jakeman Theo slsmn Real Silk Hosiery Mills r3120 Grim av
Jamba Jesus r528 14th
James Albt (Evelyn) USN r3445 Woolman av
James Alf r3659 7th
James Anselm P (Minnie) carp h4843 Voltaire O B
James Burford M (Enid) slsmn Percy H Goodwin Co h3746 Villa ter
James Calvin H (Helen) h1829 Fern
James Carl A driver Holzwasser r355½ 22d
James Chas F (Marie) pntr h3552 Boundary
James Christina h535 14th
James Corbin E (Leona) h3277 Mountain View dr
James Duncan A (Sara) C S pract 524 B R530 h1232 Bush
James Edna D Mrs organist Savoy Theatre r3845 Hawk
James Edw A carp h4655 Kansas
James Enos P (Edna) musical mdse 725 Bway h3845 Hawk
James Eula E h4057 4th
James E r Golden West Hotel
James Frank C (Margt) chauf h2510 Dwight
James Fredk J (Mabel) clk Am Ry Expr Co r2482 San Diego av
James Geo P r2221 Ft Stockton dr
James Gertrude Mrs garment ftr George's Specialty Shop r211 35th
James Harry C vulc G E Phibbs r3821 5th
James Harry T (Eliz) mgr Fisk Tire Co h4127 Kansas
James Jennie J (wid Jesse) h707 19th
James Jno F h2252 4th
James Jos r759 25th
James Jos T (Viola) h245 17th
James Laurence (Regina) h401 Olive
James Lizzie L smstrs h7643 Eads La Jolla
James Mabel bkpr Showley Bros r472 18th
James Margt copyist Union Title Ins Co r2510 Dwight
James Marvin H lab r4843 Voltaire O B
James May Mrs r5126 35th
James Mary E r1829 Fern
James Oscar L h472 18th
James Pearl R (Eliz) h1486 B
James Richd E (Betty) h4576 Campus av
James Robt r3465 Kettner blvd
James Robt L porter r245 17th
James Russell E (Margt) welder Kelly Welding Wks h3480 Madison av
James Saml (Belle) r3741 42d
James Sara J Mrs C S pract 524 B R530 r1232 Bush
James Wm A (Eliz) formn Ingle Mfg Co h4572 Kansas
James Wm R (Emma) barber Beck & Cotral h1534 Front
James Zuleika S Mrs h1968 1st
Jameson Jno R (Mary) h1966 Hornblend av P B
Jameson Leila E sten Union Title Ins Co r3634 4th
Jameson Wm (Anna; S D Planing Mill) h2434 El Capitan av
Jamison David G (Bertha) h1874 Sunset
Jamison Grace compt opr S D Safeway Stores r3636 33d
Jamison Jas G (Eula) slsmn Boldrick Shoe Co h3673 Chamoune av
Jamison Jos A (Eliz) h2650 C
Jamison Laura tchr Kelsey-Jenney Coml College r2650 C

Pacific Mutual Life Insurance Company
OF CALIFORNIA
"It pays 5 ways"
MAIN 4035 : NEAL & DEASY, SUPERINTENDENTS : 625 E STREET

BETTER RADIO SHOP
2866 UNIVERSITY AVENUE
STEWART - WARNER, DRAY
Parts, Repairs, Servicing
Phone Hill. 6588
NIGHT SERVICE
Hill. 0526-M

Jamison Margt E r1874 Sunset blvd
Jamison Olive L cook M E Runyan r836 Front
Jamison Si G (May) musician h5069 Long Branch av O B
Jamison Wm F (Effie) carp h3636 33d
Jammeson Albt C (Minnie; University Bicycle Shop) h3723 Vermont
Janda Chas J (Marie) tailor h4428 Maryland
Janda Jno (Augusta) USN h4876 El Cajon av
Jandt Louis with Scott Elec Co
Janek C A r437 J
Janes Clara E Mrs h1025 Robinson av
Janes Dwight H (Bertha) furn fnshr h4065 Highland av
Janez J lab S D Hotel Grill
Janicki Ada V sten USN Supply Depot r3522 Union
Janish Arth (Alice) h2520 Union
Janke C A r4108 Cherokee av
Janke Ernest F (Matilda) jan Stahel-Dohrmann Co h4007 Florida
Janke Herman H clk Strahlmann Mayer Drug Co r National City
Janke Walter slsmn r4007 Florida
Janofsky Julius (Ida) junk 401 5th
Janowsky Jacob (Anne; Cal Junk Co) h1419 30th
Jansen Anthony H electn Southern Electrical Co r National City
Jansen Birger (Mary) h3747 Florida
Jansen Carl (Charlotte; Quality Refinishing Shop) h3312 5th
Jensen P r1111 Union
Janssen D G carp r4003 Park blvd
January Jos E (Alwilda) h4426 30th
Japanese Association of San Diego Y Arakawa pres Y Nakadate sec 1319 Crosby
Japanese Congregational Mission 431 13th
Japanese Tea Pavilion Balboa Park
Jaques Geo H (Myrtle) carp h2867 Clay
Jarabek Ralph bkpr Sou Tr & Comm Bank r3771 Swift av
Jarboe Construction Co (Fred Jarboe) genl contrs 121 Bway R304
Jarboe Fred D (Helen; Jarboe Constr Co) h1211 Arbor dr
Jarman Albt jwlr 4239 University av
Jarnette Eliz clk r907 A
Jarrard Iral E (Eliz) baker h1262 16th
Jarrell Anna Mrs (Jarrell's) r2586 Bway
Jarrell E r Golden West Hotel
Jarrell Rollin C clk Lubin Hotel r212 West C
Jarrell Wm A (Anna; Jarrell's) h2586 Bway
Jarrell's (W A and Anna Jarrell) millinery 1040 6th
Jarrett Judson shopmn C R McCormick Lmbr Co r2030 Logan av
Jarvis Anna C (wid W E) h1996 Jefferson
Jarvis Anthony restr 328 E h2659 C
Jarvis Fredk E (Grace) US Post Office inspr 217 Federal Bldg h1761 Montecito way
Jarvis Hattie h1520 Grove
Jarvis Jos H (Lora) bkpr Parslow Bros r1309 2d
Jarvis Peter (Frances) lab h3824 Woolman av
Jarvis Wilhelmina (wid Esvarez) r3824 Woolman av
Jarvis Wright S auto opr Simon Levi Co r2304 4th
Jarvis W Chester Mrs h2827 Lincoln av
Jaschiniak Jno E auto mech J S Schubbe r3428 Madison av
Jaskay Lucia E Mrs cashr Pullman Cafeteria r271 36th
Jasmagy Wm (Frieda; University Music Shop & Studio) h3076 University av
Jason Eva r767 14th
Jason Frances Mrs r767 14th
Jason Louis auto mech Central Garage
Jasper Anna L Mrs with Marston Co r933 13th
Jasper A Gallagher Mrs mgr Motor Vehicle Clearing House
Jasper Chas (Anna) lab r933 13th
Jasper R H h755 12th
Jaspram Paul J cook Mrs H G Gleason r635 W Market
Jasso Aug (Zara & Jasso) r rear 1691 National av
Jauregui Benj J (Norma) gas sta h1341 Fern
Jaurequi Salvador linemn City Operating Dept r Del Mar RFD Box 34
Jauregui Steph (Kathleen) clk Southwestern Gro Co h3074 E
Jaussaud Alex A slsmn P A Giraud r RFD 2 Bx 207
Javaux Emma B Mrs r934 C
Jay Fred L shp clk J Jessop & Sons r National City
Jay Sarah C Mrs with Marston Co r National City
Jayne Timothy (Lydia) h6142 Scimitar dr Encanto
Jeager Blancha sten Wm Kettner Co r3420 Van Dyke av
Jean Anna M r3786 Curlew
Jean G Z h1769 1st
Jean Wenceslas V watch repr 506 University av h3786 Curlew
Jeancon Don r401 Olive
Jeancon Emma Mrs h401 Olive
Jeancon Kate Mrs court reporter h2742 A
Jeanes Rouss E (Eula) gas sta 1802 Imperial av h4588 Park blvd
Jeannette Brownie Chocolates (Martha) J Baker, Blanche J Hopkins) 1250 5th
Jeck Estelle A Mrs cr mgr Baranov & Bennett r1131 13th
Jecock Geo J (Emily) mach h1131 22d
Jedlick Anhony V (Anna; Jedlick-Heim Co) h2979 C
Jedlick-Heim Co (A V Jedlick H H Heim) women's clo 1071 6th
Jeffcott Helen M Mrs h4708 Auburn dr
Jefferds Arth H fishermn r4047 Richmond
Jeffers Harl (Dorothy) clo prsr h3771 32d

PATENTS
TRADE-MARKS AND COPYRIGHTS
A. B. BOWMAN
Attorney at Law
—OFFICES—
SAN DIEGO, CAL. 518 Union Bldg. Phone, Main 7205
LOS ANGELES, CAL. 1015 Spring Arcade Bldg. Phone, FAber 1534

This Trade Mark appears in directories of leading publishers

Your City Directory Should Be Trade Marked

KLICKA
Lumber
Company
LUMBER
AND
BUILDING
MATERIAL
—
Thirtieth and
University
—
Tel., Hillcrest
1000

This trade mark appears in directories of leading publishers.

Jefferson Alf gdnr h7937 Herschel av La Jolla
Jefferson Blanche I Mrs with Marston Co h4037 Center
Jefferson Elwood r4037 Center
Jefferson Eva D cook r7769 Eads La Jolla
Jefferson Jas r110 Laurel
Jefferson Mariana r7937 Herschel av La Jolla
Jefferson School ws Utah bet Wightman and Gunn
Jeffery Arth S lab r1617 W Walnut
Jeffery Eulice R (Alta) lab h1617 W Walnut
Jeffery Irene M r1617 W Walnut
Jeffery Raymond E dept mgr Thearle Music Co h3552 Utah
Jeffraes Margt Mrs h3685 7th
Jeffraes Marguerite r3685 7th
Jeffres Arth A cigars 3812 30th h3506 same
Jeffres Fred A (Mona) cigars 1022 3d h3751 Herman av
Jeffrey Jno L treas White Cross Salve Co r2954 Date
Jeffrey Martha A (wid G S) h2954 Date
Jeffrey Paul M (Louise) teller S D Tr & Sav Bank h3604 Indiana
Jeffrey Ted R (Jeffrey & Nelson) r3604 Indiana
Jeffrey & Nelson (T R Jeffrey, H F Nelson) gas sta 804 University av
Jeffreys Kath M tchr S D High Sch r1334 7th
Jelden H r Golden West Hotel
Jelden W r Golden West Hotel
Jelinek Ethel Mrs sten S D Tr & Sav Bank r1964 5th
Jelinek Roscoe h1964 5th
Jenders Joe stucco mn Klicka Lmbr Co r3466 Stockton
Jenkins Earl E (Jennie) lab h736 27th
Jenkins Emma with C R McCormick Lmbr Co r2075 Newton
Jenkins Fannie (wid J M) h1409 30th
Jenkins Gertrude M (wid G M) h3648 42d
Jenkins Harry L (Melissa) slsmn Greenman & Sons h341 Sampson
Jenkins Herbt L (Mary) bkpr Simon Levi Co h4070 5th
Jenkins Howard F driver Leo Greenbaum r3884 Alpha
Jenkins Jack r1154 3d
Jenkins Jno T (Radio Art Studio) r San Ysidro
Jenkins Jos (May) slsmn h4484 Winona
Jenkins Jos A (Margt) electn h4611 Georgia
Jenkins Jos J slsmn P W Gavin Co r3826 47th
Jenkins Kenneth (Lilly) lab City Operating Dept h2761 Island av
Jenkins Luella r2761 Island av
Jenkins Margt F feather mkr r4611 Georgia
Jenkins Mary Mrs lndywkr Elec Lndy Co h1050½ 17th
Jenkins Mary R Mrs r3936 Hamilton
Jenkins Mildred slsldy Whitney & Co r3653 Nile
Jenkins Oswald O (Delcie) clk W P Fuller & Co h3644 Felton
Jenkins O B auto mech U S Grant Auto Equipment Co r344 A
Jenkins Saml P (Hazel) USN h1143 21st
Jenkins Thos P (Cora) h2409 J
Jenkins Walter A jan Pac Tel & Tel Co r Escondido
Jenkins Walter S h2264 5th
Jenkins Wm slsmn r2704 National av
Jenkins Wm C (Cassie) h4258 Chamoune
Jenkins Wm M (Emma) carrier PO h2415 J
Jenkins Wm S (Ethel; Plaza Press) h1644 Lincoln av
Jenkinson Chas L (Mary F) h3850 Nile
Jenks Cath M (wid J W) h1763 3d
Jenks Chauncey P (Ellen) carp h1835 Julian av
Jenks Daisy Mrs h2017 1st
Jenks Edith r2920 B
Jenks Jno (Florence) bldg contr 2920 B
Jenks Louis G r Y M C A
Jenkyn Sybil (wid A L) h3744 1st
Jenne Earl C store mgr Heller's r33 3d
Jenner Chas J (Eliz) gro 4516 El Cajon av r4736 Winona av
Jenner Sidney C clk C J Jenner r4736 Winona av
Jennett W R r Golden West Hotel
Jenney Chas I (Frances) prin Kelsey-Jenney Coml College r Coronado
Jenney Mary L (wid I B) h3608 44th
Jenney Ralph E (Gertrude) lawyer 121 Bway R614 h4130 Alameda dr
Jennings Alf A (Eva) agt Met Life Ins Co h3615 Ray
Jennings Barbara Mrs tchr Fremont Sch h1617 Montecito Way
Jennings Bessie E Mrs r1120 Bush
Jennings Chas E (Eva) pntr h2411 East L
Jennings D Alton N (Jennie) h4504 36th
Jennings Edw R r4116 Swift av
Jennings Ernest C (Louella) pntr McAuliff-Miller Sign Service h1921 Edgemont
Jennings E J depy City Assessor r4061 Ingalls
Jennings Florence M (University Realty Co) r Nestor
Jennings Frank carp h845 Emerald av P B
Jennings Frank chauf Neal's Parcel Delivery r2555 Bway
Jennings Frank S (Inez) pres F S Jennings Co Inc and Pt Loma Inv Co and dir Sou Tr and Commerce Bank h1036 Bay Pt Loma
Jennings Fred M (Ida) h4127 Palmetto way
Jennings Fred S (Minna) slsmn h705 Yarmouth ct M B
Jennings F S Co Inc F S Jennings pres P R Jennings sec-treas real est 121 Bway R430

Your Standardized City Directory provides a definite opportunity to emphasize, increase and insure your business.

City, County, State, National, Trade
DIRECTORIES
R. L. POLK & CO.

CRANDALL'S PARASOL, CANE and KEY SHOP
TRUNKS Parasols Covered KEYS
1342 5th St. Tel. 3-1738
Opened and Repaired After 6 p.m. Call Main 0882 Made While You Wait

Jennings Herbt G (Emma) printer San Diego Union h843 22d
Jennings Jos slsmn S O Co h4440 42d
Jennings J W lab Co Hosp
JENNINGS LACY D (Germaine G), Judge Superior Court Dept 3, h1840 Sheridan dr
Jennings Libbie Mrs solr John P Mills Organization r3262 Date
Jennings Lydia A Mrs r4620 Terrace dr
Jennings Mary C tchr Memorial Jr High Sch h4061 Ingalls
Jennings May r4554 Campus av
Jennings M Croston Mrs h1946 1st
Jennings Nellie T (wid J T) confy 1010 8th r1041 6th
Jennings Paul R sec-treas F S Jennings Co Inc jr v-pres Sou Tr & Comm Bank r Grossmont
Jennings Pie Co (Robt Jennings) 1328 1st
Jennings Robt (Dora; Jennings Pie Co) h2279 Woolman av
Jennings Robt jr baker Jennings Pie Co r2279 Woolman av
Jennings Robt L h130 Washington
Jennings Robt L (Eliz) electn h3034 Ivy
Jennings Robt L gro 426 University av h130 Washington
Jennings Robt L jr driver r3034 Ivy
Jennings Roy P (Helen) lab h4177 Nordica av
Jennings R W h3262 Date
Jennings Wm H jr (Eva) pntr h4951 Cape May av O B
Jennison Alma M r3754 5th
Jennison Jno E (Ellen) phys 520 E R1000 h3774 5th
Jennison Louis r337 F
Jenoskey Jno (Annie) h1419 30th
Jensen Anna V r4369 Cleveland av
Jensen Arth A (Linda) sec-treas Dixie Lmbr & Supply Co h4343 Marlborough dr
Jensen Aug N (Minnie) cabtmkr John Chanter Furn Co h4564 Utah
Jensen Baine A auto mech r1106 F
Jensen Berger J with Benson Lmbr Co h3747 Florida
Jensen Carl C h2427 Lincoln av
Jensen Christian D (Adelaide) tailor 3602½ Barnet av h2515 30th
Jensen Clarence r4379 Central av
Jensen Einar clk Dixie Lmbr & Supply Co r3946 Illinois
Jensen Elvina r4379 Central
Jensen Emil H gas sta 2948 El Cajon
Jensen Hans P h2575 C
Jensen Harold S (Tessie) photog h4087 Hamilton
Jensen Ida M Mrs fur rms 1046 Bway
Jensen Jens M with Benson Lmbr Co h4171 Wabash av
Jensen Jens M (Christina) meat ctr Morse & Son h4369 Cleveland av
Jensen Jno F r4153 Wilson av
Jensen Jno F (Hannah) mgr Western Leather Supply Co h2104 Franklin av
Jensen Lewis lab r2863 N
Jensen Lillie (wid Thos) r1070 21st
Jensen Louise R clk r1070 21st
Jensen Lucille M with Marston Co r4055 Iowa
Jensen Marie bkpr Dixie Lmbr & Supply Co r3946 Illinois
Jensen Martin (Marguerite) aviator r2030 Union
Jensen Mary Mrs r104 B
Jensen Mary Mrs waiter Raymond Sai r3401 J
Jensen Matilda maid 4031 Alameda dr
Jensen Melvin C bkpr Klauber Wangenheim Co r4639 Georgia
Jensen Mertie A Mrs h1993 Harrison av
Jensen Millie r4344 Central av
Jensen Nels C (Lillian) carrier PO h4639 Georgia
Jensen N Aug (Minnie) bkpr h4564 Utah
Jensen Ogie (Carrie) carp h4178 Oregon
Jensen Olga M r4741 Muir O B
Jensen Otto F (Helen) lab h2863 N
Jenson Paul miner r4548 Georgia
Jensen Paul C (Mary) lab h3401 J
Jensen Pearl r4379 Central av
Jensen Percy J clk C W Ransome r1106 F
Jenson Robt E drftsmn Waterman Eng Co r2045 4th
Jensen Ronald clk Driskells Drug Store
Jensen Sophia r740 20th
Jensen Sophus M printer G E Hart h4055 Iowa
Jensen Sven V (May) trainmn h959 20th
Jensen S A carmn S D Elec Ry Co
Jensen S E (Annie) h4379 Central av
Jensen W plmbr Reed Bros Co r National City
Jenzen Herman prsmn Coml Print Shop r1763 3d
Jepsen Hans A (Augusta; Jepsen & Jepsen) h2975 Clay av
Jepsen Hans P (Martha; Jepsen & Jepsen) h1412 B
Jepsen & Jepsen (H A and H P) whol dairy products 748 F
Jerabek Chauncey I (Hulda) lab City Park Dept h3343 Grim av
Jerabek Henrietta M Mrs r2665 C
Jerabek Ralph W clk r3771 Swift av
Jerabek Randall J electn Electric Laboratory r3771 Swift av
Jerabek Steaven D (Josephine; Electric Laboratory) h3771 Swift av
Jergas Jno grinder 1227 4th
Jerez Victoriano (Marcelle) lab h1451 India
Jerman Ralph (Isabel) gdnr h Grand av PO Box 78a P B
Jerome Amanda S (wid Moses) r4232 St James pl
Jerome C C lieut USMC r B O Quarters Local 85
Jertson Elmer electn r3641 Central av
Jertson Inez sten S D Safeway Stores r3641 Central av
Jespersen L M driver P M Dairy Co r National City
Jessee Geo M (Sallie) phys h3894 41st

Your City Directory --- The Binnacle of Business
The seas of industry, while uncharted in many respects, are very definitely indicated in the modern "log" of business—the City Directory

SAN DIEGO
TECHNICAL
SCHOOL
AND MFRS.
Manufacturers of
"Tech" PRODUCTS
DAY AND EVENING COURSES in
Electricity
Gas Engines
Auto Electrics
Radio
Mathematics
Mechanical and Architectural Drawing
SHOPS
1323 FIRST
Phone
MAIN
5287

Directories

CITY, COUNTY OR STATE

Invaluable for Mailing Lists

SAN DIEGO DIRECTORY COMPANY

826 Third St.

Mortgage Loans | COLEMAN MORTGAGE CO. | Insurance Real Estate

214 C Street Phone 3-5998

Jessee Hal M (Pauline) creamerywork Qualitee Dairy Products Co h4265 34th
Jessen Alf D H (Mabel) slsmn h3917 Louisiana
Jessen Edgar L (Geneva) clk Santa Fe Ry h4091 48th
Jessop Alonzo de (Helen; J Jessop & Sons) r Coronado
Jessop Armond (Elsie; J Jessop & Sons) r Coronado
Jessop Geo C (Ruth; J Jessop & Sons) h2455 Brant
Jessop Joe E (J Jessop & Sons) r Coronado
Jessop Richd (Kath; J Jessop & Sons) h1430 Puterbaugh
JESSOP J & SONS (Joseph, Armond, Alonzo de, Richard, Geo C and Joe E), Jewelers, Opticians and Stationers, 952 5th, Phone Main 7146
Jessup Jno J (Pauline) h931 17th
Jester Thos D (Blanche) meat ctr h4630 North av
Jesus A r325 Market
Jeter Ernest M (Viola) with Benson Lmbr Co h4731 32d
Jett Albt S (Sybil) creamerywork Qualitee Dairy Products Co h4586 New York
Jett Justice J (Jean; Jett's Staff Studio) h3315 Landis
Jett Steph J (Cora; Jett's Staff Studio) h3660 National av
Jett's Staff Studio (J J & S J Jett) artificial stone 2630 India
Jewell Albin electn r130 S 28th
Jewell Bert barber H H Hamburg r2622 L
Jewell Beryl mach opr Russ Lbr & Mill Co r329 W Date
Jewell Fred (Margt) real est 305 Southlook av
Jewell Geo A (Bertha) chauf Russ Lbr & Mill Co h329 W Date
Jewell Matthew H dairymn P M Dairy Co r1725 Logan
Jewell Walter (Harriet) h3740 5th
Jewett Betty Mrs h3809 37th
Jewett Chas C (Elena) gen agt U P System h315 Pennsylvania
Jewett Christina H (wid N R) nurse 4459 Campus av
Jewett Eliz Mrs r1468 3d
Jewett Frank D (Laura) carp h1204 18th
Jewett Isabel (wid G F) h3863 Highland
Jewett Isabel H r3863 Highland av
Jewett Jno Y (Annie) testing eng City Testing Laboratory h3935 10th
Jewett Llewellyn L slsmn Irwin & Co r National City
Jewett Raymond P slsmn Westn Metal Sup Co r3863 Highland av
Jewish Community Center Building 1520 2d
Jewish Community News Rabbi M H Dubin pub 722 Market
Jewish Welfare Rooms 1520 2d
Jiacolone Peter (Susie) lab h1548 Kettner blvd
Jika Jos cook Co Hosp
Jillson Fred E (Mary) h4253 Felton
Jimenez Aurelia lndywkr Original French Lndy Co r1835 Logan av
Jimenez Christina M Mrs h928 S Evans
Jimenez Dolores restr 539 5th h1413 Kettner blvd
Jimenez Francisco (Dolores) h1946 F
Jimenez Incarnacion lab r912 Island av
Jimenez Jesus cementwkr r912 Island av
Jimenez Jos G (Josephine) gro 3104 Imperial av
Jiminez Jos lab h3021 Chestnut
Jimison Edw W (Edna) auto electn r803 W Washington
Jimison Frank L (Ruth) plmbr Rohde Bros h803 W Washington
Jimmerson M Mrs r636 C
Jincks Blanch B r2980 Newton av
Jincks Elisha h2980 Newton av
Joaquin Jos r3035 Hugo Pt Loma
Joaquin Mariano (Rose) fishermn h3035 Hugo Pt Loma
Job Alex rancher r ws Vista nr Urban
Job Chas R (Edna) bldg contr 2852 Juniper
Jobbins Coral V Mrs clk r1926 33d
Jobbins Jos S (Coral) police h1926 33d
Jobe Benj A eng r2238 Harrison av
Jobe Eliz F Mrs nurse h306 W Grape
Jobe Elmer A (Laura) constr supt h2238 Harrison av
Jobe Howard M driver Coast Truck Line r2238 Harrison
Jobe Robt L (Mary) cond S D Elec Ry Co h60 21st
Jobes Benj F (Junie) h3545 National av
Jobes Jos W (Anna) slsmn Whitney & Co h4447 Voltaire O B
Jobs Annie L (wid T A) h1214 Meade av
Jobs Eug (Edith C) 4212 Arden Way
Jobs Thos A r4212 Arden way
Jobson Flem V slsmn Union Oil Co r765 10th
Jockel Caroline (wid Herman) r3168 J
Joerndt Milton M slsmn Lewis Shoe Co r3934 Goldfinch
Joesting H F h2125 5th
Johansen Antone (Serane) h3817 Texas
Johansen Otto E (Marie) electn h3116 Imperial av
Johanson Karl Rev pastor Swedish Baptist Church h4157 Illinois
John Jane Mrs h3335 Jamul
John 3-16 Auditorium Island av nw cor 13th
John Thos r Golden West Hotel
Johns Arth r2604 Newton av
Johns C J r1161 5th
Johns Edw (Effie) Marine capt h2604 Newton av
Johns Edw jr lab r2604 Newton av
Johns Eliz (wid Adam) h2761 A
Johns Erma F r2411 30th
Johns Geo G r739 8th
Johns Geo P h1333 Union
Johns Harry K (Rosie) h3577 Herman av
Johns Haven E enrobermn Bishop & Co r3335 Chamoune av
Johns Helen M cashr Hellers Inc r2411 30th

YOUR CITY DIRECTORY IS STANDARDIZED
Be it Kalamazoo or Baraboo, information arrangement is uniform... Sixteen gauge wire is identically the same size in Boston or Bellingham, railroad tracks are the same width in Connecticut and California, shoe sizes are standard whether made in Brockton or Stockton, and so on, ad infinitum.

DESERT EXPRESS Operating daily between SAN DIEGO, CALIF., and PHOENIX, ARIZONA, via EL CENTRO and YUMA.
312 Eleventh St. PHONE 3-2452 San Diego, Calif.

Johns Jno A (Fannie) h2411 30th
Johns Lydia waiter r1227 Market
Johns-Manville Inc W F Steigerwald jr local mgr asbestos products 121 Bway R551
Johns Nicholas mach r2604 Newton av
Johnson Adolf J (Sophie; Pershing Hand Lndy) h1746 Bway
Johnson Albt r2218 30th
Johnson Albt (Mary) h4739 Edgeware rd
Johnson Albt H r2526 E
Johnson Alden r1512 Upas
Johnson Alex r1161 5th
Johnson Alf D r2825 Boston av
Johnson Alf H (Edna) rancher h2825 Boston av
Johnson Alf S (Elsie E) printer G E White h2964 Logan av
Johnson Alf T (Monarch Drug Co) h1997 Alameda ter
Johnson Alf T (Emma) lawyer 861 6th R620 h3830 Superior
Johnson Alice E Mrs nurse r7754 Ivanhoe av La Jolla
Johnson Alma Mrs with Marston Co r2738 30th
Johnson Amanda J Mrs h1266 13th
Johnson Amasa P jr (Julia) pres Southern Title Guaranty Co and pres S D Bldg & Loan Assn h2470 C
Johnson Amy E r1920 Fern
Johnson Andreas lab City Operating Dept r664 12th
Johnson Andw h2225 Logan av
Johnson Andw h146 W Cedar
Johnson Andw G r3869 46th
Johnson Andw J firemn C R McCormick r National City
Johnson Andw M (Maude) lab h1367 9th
Johnson Anna h3830 Swift av
Johnson Anna S r2676 B
Johnson Anna V (wid A G) h4120 Fairmount av
Johnson Anton (Amanda) h4514 Cleveland av
Johnson Anton M (Otilda) bkpr B V Vesely h101 S Woodman Encanto
Johnson Archie tmstr City Park Dept
Johnson Arnie r4455 Louisiana
Johnson Arnold dept mgr W E Shaw Co r4455 Louisiana
Johnson Arth slsmgr Davies Overland Co h3036 Laurel
Johnson Arth C r6858 Wonderland Encanto
Johnson Arth E (Marie) chauf h4019 Louisiana
Johnson Arth G pntr r1445 Front
Johnson Audrey waiter Raymond Sai
Johnson Aug E carp A H Abbott r4188 Swift
Johnson August K slsmn Star & Crescent Oil Co r2219 Albatross
Johnson A Mrs r Golden West Hotel
Johnson A C with Benson Lmbr Co r114 N 26th
Johnson A C mgr Swiss Clnrs & Dyers r2476 Ohio
Johnson A Jos (Cornelia) h3730 Arizona
Johnson Barney h2911 Granada av
Johnson Beatrice E r3805 Beta
Johnson Belle Mrs maid City Operating Dept r215 Evans
Johnson Benj carrier PO r3335 Granada
Johnson Benj B (Laura) h2127 L
Johnson Benj H (Johnson Inv Co, Hjorth Bldg Co) r Balboa apts
Johnson Bertha S Mrs depy Co Clerk r2008 5th
Johnson Beth E tchr Woodrow Wilson Jr High Sch r4366 Maryland
Johnson Beulah r430 26th
Johnson Blaine G (Mina) rancher r4089 Albatross
Johnson Carl truck driver r615 8th
Johnson Carl whsmn S D Tile & Woodstone Co r3674 Central
Johnson Carl A (Eliz) lawyer 520 E R508 h2504 A
Johnson Carl E carp r4503 Wilson av
Johnson Carl E (Marie) carp h1221 Madison av
Johnson Carl E plstr h2936 Felton
Johnson Carl M r2504 A
Johnson Carl O driver P M Dairy Co r615 8th
Johnson Caroline (wid P L) h1539 Front
Johnson Cath (wid W W) r3835 California
Johnson Charity Mrs r1642 1st
Johnson Chas h1920 Fern
Johnson Chas bootblk r405 4th
Johnson Chas boatbldr S D Marine Constr Co r2225 Logan av
Johnson Chas dishwshr G K Moores r739 2d
Johnson Chas printer r3375 32d
Johnson Chas A auto park 1041 7th r4654 Bancroft
Johnson Chas E (Florence) prsmn h3375 32d
Johnson Chas F (May) lab h2736 Newton
Johnson Chas F (Ella) track formn h1820 31st
Johnson Chas G (Hotel Pickwick) r134 F
Johnson Chas H firemn Santa Fe r Hotel Hamnon
Johnson Chas H (Lillian) h4576 Oregon
Johnson Chas H (Effie) furn 639 University av h3300 1st
Johnson Chas H jr (Lillian) clk C H Johnson r4576 Oregon
Johnson Chas J (Mary) h1763 3d
Johnson Chas J whsemn Wm Darby Co r1763 3d
Johnson Chas K (Nora; C K Johnson & Son) h4628 Florida
Johnson Chas K clk Mayer & Boyce r National City
Johnson Chas K jr r4628 Florida
Johnson Chas L (Sarah) slsmn h3244 Logan av
Johnson Chas R (Myrtle) rancher h334 50th
Johnson Chas T h2384 Ft Stockton dr
Johnson Chas U (Caroline) gdnr r4275 Swift av
Johnson Chris (Susie) h2640 C

This City Directory is placed on file in various Directory Libraries maintained by the publishers throughout the United States.

This Trade Mark appears in directories of leading publishers

Your City Directory Should Be Trade Marked

YOUR CITY DIRECTORY IS STANDARDIZED
Be it Kalamazoo or Baraboo, information arrangement is uniform. Sixteen gauge wire is identically the same size in Boston or Bellingham, railroad tracks are the same width in Connecticut and California; shoe sizes are standard whether made in Brockton or Stockton, and so on, ad infinitum.

BOULEVARD EXPRESS, INC.
335 West G San Diego to Los Angeles Phone, Main 2347
BAGGAGE, HOUSEHOLD GOODS, ETC., TRANSFERRED
DAILY SERVICE "Authorized Motor Truck Carrier"

Johnson Chrys H slsmn John P Mills Organization r2642 5th
Johnson Cigar Co (G F Boehrig) 734 and 927 4th and 243 Bway
Johnson Clara Mrs h119 26th
Johnson Clara M choc dipper Bishop & Co r3551 Arnold
Johnson Clarence E (Marie) tchr La Jolla High Sch r2276 Hickory
Johnson Clarence N clk Campbell Chevrolet Co r3366 Park av
Johnson Clayton lab r2129 State
Johnson Clem T (Mary) electn h4919 Hawley blvd
Johnson Clem V (Florence) musician h1144 10th
Johnson Clive W (Gwendolyn) lawyer 235 Bway R416 h2636 Columbia
Johnson Cornelia A tchr Woodrow Wilson Jr High Sch r2504 A
Johnson David (Emily) h4188 Swift av
Johnson C K r Golden West Hotel
Johnson C K & Son (C K and J H) real est 964 5th R506
Johnson C Otto r San Diego Hotel
Johnson C Reinhold (Wilma) h210 N 30th
Johnson C T mech Otis Elevator Co
Johnson David A (Evelyn) trucking h3822 Alabama
Johnson Donald (Grace) r2488 J
Johnson Dorothy r1997 Alameda ter
Johnson Earl M (Ada) acct h2504 Polk av
Johnson Ed h830 G
Johnson Edgar (Marie) marine surv 524 B R322 h2542 Landis
Johnson Edith Mrs r3035 Spokane av
Johnson Edith P (wid H D) h1981 Linwood
Johnson Edw h4039 Georgia
Johnson Edw carp h2929 Granada av
Johnson Edw (Gertrude) h201 Nutmeg
Johnson Edw (Mattie) dairymn h2902 39th
Johnson Edw A asst mgr Swift & Co r3653 4th
Johnson Edw C (Amanda) h4632 32d
Johnson Edw C r3868 46th
Johnson Edw C lab r3805 Beta
Johnson Edw H (Clara) h3930 Normal
Johnson Edw I (Lucy) formn h3752 Newton av
Johnson Edw T glazier W P Fuller & Co r3042 E
Johnson Edwin (Helen) h3653 4th
Johnson Edwin C h rear 2532 K
Johnson Edwin J slsmn H L Benbough r Chula Vista
Johnson Edwin L (Loretta) depy District Attorney h3445 32d
Johnson Eliza Mrs cook r7626 Eads La Jolla
Johnson Eliz r1744 1st
Johnson Eliz nurse Glenwood Sanitarium r Kings Daughters Club
Johnson Elizabeth M r2551 L
Johnson Eliz W h3329 1st
Johnson Ella B Mrs r267 17th
Johnson Ella M (wid Harry) r 4271 49th
Johnson Ellen V nurse Met Life Ins Co r119 26th
Johnson Elmer J (Ruth) h2255 Ft Stockton dr
Johnson Elnora r3366 Park av
Johnson Elsa Mrs h947 Court way
Johnson Elsie clk Heller's Inc r2964 Logan av
Johnson Elvira Mrs r1936 G
Johnson Emil (Anna) carp h7261 Draper La Jolla
Johnson Emil F (Hattie) inspr h2656 Market
Johnson Emily Mrs clk Andw Pappas r1607 W Lewis
Johnson Emma (wid J R) h734 19th
Johnson Erasmus W formn Standard Iron Wks h2189 Harrison av
Johnson Ernest H h4879 Cass blvd P B
Johnson Estella (wid L D) h3092 Hawthorn
Johnson Estelle music tchr h4720 Narragansett av O B
Johnson Esther asst librarian Co Free Library r Encanto
Johnson Esther A sten Quirk Bros r4131 44th
Johnson Esther L nurse h3974½ 5th
Johnson Ethel M cashr Cafe Cabrillo r917 Beech
Johnson Eug A (Mildred) pntr h4135 Estrella av
Johnson Ezra F (Emma) h1529 State
Johnson Ezra G (Lou) gro 1371 Union
Johnson E F inspr S D Elec Ry Co
Johnson E O slsmn Fuller Brush Co r La Mesa
Johnson Flora slsldy Whitney & Co r1741½ Union
Johnson Florence Mrs bkpr h3375 32d
Johnson Florence H r2129 State
Johnson Flossie hairdrsr r1406 Kettner blvd
Johnson Floyd A (Margt) tchr Woodrow Wilson Jr High Sch h3821 32d
Johnson Floyd B h1910 State
Johnson Floyd E (Alzina) clk h4867 Voltaire O B
Johnson Forest C (Kath) tile str h4082 4th
Johnson Frank r919 5th
Johnson Frank (Marie) USN h2820 Park
Johnson Frank A (Edna) 1st officer S S Yale h4450 Arch
Johnson Frank B (Elta) h788 Beech
Johnson Frank B (Josephine) USN h3585 Herman av
Johnson Frank V (Ethel) h917 Beech
Johnson Frank W (Mary) electn Southern Electrical Co h303 22d
Johnson Fred (Ethel) aud h2241 4th
Johnson Fred (Kate) electn h2929 Granada av
Johnson Fred I (Grace) meat ctr Gray's Meat Market h210 29th
Johnson Fred J (Thenia) pntr h4305 Euclid av
Johnson Fred M (Carrie) h4296 Hawk
Johnson Fred W r4121 1st

City, County, State, National, Trade
DIRECTORIES
R. L. POLK & CO.

Store Phone 3-4777
Feeding Depot, Main 7632
Evenings National 301
GRAY'S POULTRY HOUSE
B. E. and G. M. GRAY Proprietors
LIVE AND DRESSED POULTRY — WHOLESALE AND RETAIL
Agents for FAMOUS GERMS PRODUCTS, POULTRY SUPPLIES AND REMEDIES
627 Market Street Feeding Depot, 3726 Main Street San Diego, California

Johnson Fredricka Mrs h2104 State
Johnson Geo jan Spreckels Bldg h2978 N
Johnson Geo porter r309 Greely
Johnson Geo H (Louise) h4984 Newport av O B
Johnson Geo L (Mary) cigar maker A Sensenbrenner & Sons h4355 40th
Johnson Geo N jan Commonwealth Bldg r 1164 5th
Johnson Geo N (Effie) slsmn h4089 Albatross
Johnson Geo S (Grace) h336 Bon Air La Jolla
Johnson Geo W (Mandy) tire bldr h1144 S 31st
Johnson Gertrude L student Kelsey-Jenney Coml College r201 Nutmeg
Johnson Gilbert G h307 Laurel
Johnson Gladys dental asst L D Jones r307 Laurel av
Johnson Gladys maid 3944 Alameda dr
Johnson Glen W rancher r4089 Albatross
Johnson Goldie r4193 Texas
Johnson Gordon (Muriel) electn Southern Electrical Co h2164½ National av
Johnson Gunnar E (Effie) carp h3221 Juniper
Johnson Gus r120 Fir
Johnson Gustaf (Olga) carp h4029 Wightman
Johnson Gustave A car repr S D & A Ry Co r131 15th
Johnson Gwendolyn Mrs tchr Stockton Sch r2640 Columbia
Johnson Harley B carp r4503 Wilson av
Johnson Harold W lab r3752 Newton av
Johnson Harry cook Naval Hospital
Johnson Harry A r2825 Boston av
Johnson Harry A (Mary) stmftr h1055 Lincoln av
Johnson Harry D h1716 Glenwood dr
Johnson Helen r3130 Felton
Johnson Helen C exec sec Asso Charities of S D County r2244 30th
Johnson Helen M Mrs with Marston Co r4025 Iowa
Johnson Helen R bkpr W U Tel Co r3653 4th
Johnson Henry lab h138 N 31st
Johnson Henry (Beatrice) h4080 Morrell
Johnson Henry (Minnie) barber 1061 4th h4150 Swift av
Johnson Henry (Mary) waiter h1742 Kearney av
Johnson Henry B jan Union Bldg r803 Sigsbie
Johnson Henry C lab r1220 Market
Johnson Henry C (Mary) supt City Bd of Educ h1512 Upas
Johnson Henry L (Maybell) slsmn Campbell Chevrolet Co h3646 Herman av
Johnson Henry M (Anna) h4221 34th
Johnson Herbt C (Blanche) electn h4060 Front
Johnson Hibbard h208 W Laurel
Johnson Hilda S (wid Aug) h3746 43d
Johnson Hilma J h3869 46th
Johnson Hilton C (Hazel) harbor pilot h3603 Georgia
Johnson Holmes W (Edith) h4270 Witherby
Johnson Howard H (Gladys; Kavanagh & Johnson) h240 Quince
Johnson Howard W slsmn Grable-Francisco-Bleifuss Co r La Mesa
Johnson Hulda clk r534 17th
Johnson H with C S Hardy r3965 Alabama
Johnson H Allen (Flora) with Benson Lmbr Co h1741½ Union
Johnson H A r1432 1st
Johnson Ida h1929 Granada av
Johnson Ingmore M (Veiga) bldg contr 4455 Louisiana
Johnson Investment Co (A J Hjorth B H Johnson) 3275 University av
Johnson Ira A (Anna) gdnr h4649 Boundary
Johnson Ira M r3835 California
Johnson Isaac H (Mary) carp Dixie Lmbr & Supply Co h4998 41st
Johnson Ivan V (Edith) capt City Fire Dept h125 Dickinson
Johnson Jack carp r3704 Richmond
Johnson Jas h1331 A
Johnson Jas gdnr r614 5th
Johnson Jas B (Mary) h7733 Girard av La Jolla
Johnson Jas C fl mn Pacific Garage Inc P B
Johnson Jas D (Emma) h732 65th Encanto
Johnson Jas E (Alice) h3745 Clinton
Johnson Jas F (Margt) pntr h4176 Iowa
Johnson Jas L jan h534 17th
Johnson Jas R (Margt) h1345 Grove
Johnson Jas W (Grace) clk h2136 El Cajon av
Johnson Jay (Hertha) psychic 817 B
JOHNSON JEAN F (Southern Secretarial School), r1049 Essex, Phone Hillcrest 5539-R
Johnson Jerome C (Hattie) h4544 North
Johnson Jerrod E Rev (Evelyn) pastor Beacon Light Church h3028 Greely av
Johnson Jessie M Mrs r2893 Nutmeg
Johnson Jewel R multi opr r4333 Swift av
Johnson Jno carp h572 East
Johnson Jno (Anna) h2969 Fir
Johnson Jno (Inglo) h344 14th
Johnson Jno (Marie) driver Holzwasser h2484 Congress
Johnson Jno (Mary) eng h3168 J
Johnson Jno lab r1131 A
Johnson Jno A shoe repr r Golden West Hotel
Johnson Jno A (Edith) clk h3757 Acacia
Johnson Jno A (Lillie D) merchants police h3948 10th
Johnson Jno C (Dora) auto mech h961 Thomas av P B
Johnson Jno C (Tillie) pres-mgr Home Supply Co h2231 Albatross
Johnson Jno E r3042 E
Johnson Jno E (Augusta) h3609 Eugene
Johnson Jno E (Ann) carp h4172 Swift
Johnson Jno E (Bertha) mill wright h1027 S 28th

Your City Directory --- The Binnacle of Business
The seas of industry, while uncharted in many respects, are very definitely indicated in the modern "log" of business—the City Directory

In line with the economic trend to standardize all generally used products, THE ASSOCIATION OF NORTH AMERICAN DIRECTORY PUBLISHERS has decided to make, and is now making, all city directories published by Association members conform to certain standards in regard to make-up, compilation and classified business headings which will simplify and facilitate their use.

PULLMAN
Cafeteria
1240
FIFTH ST.
Everything
JUST AS
YOU
LIKE IT
at prices
you like
to pay

YOUR STANDARDIZED CITY DIRECTORY
provides a definite opportunity to emphasize, increase and insure your business.

Johnson Jno E (Mae) meat ctr Young's Market Co h4674 Arizona
Johnson Jno H hlpr Showley Bros r1431 C
Johnson Jno H (Bertha) carp h4367 McClintock
Johnson Jno P (Sena) h4493 Cleveland av
Johnson Jno S (Kate) h3682 Georgia
Johnson Jos r542 6th
Johnson Jos (Minnie) gdnr h3268 Monroe
Johnson Jos E (Lyda) body bldr Peerless Auto Body Co h1268 Pennsylvania av
Johnson Jos H (Vina) lab h2620 National
Johnson Jos S (Lotta) nurse h3628 Charles Pt Loma
Johnson Josephine waiter r531 15th
Johnson Josephine G sten Union Title Ins Co r2642 5th
Johnson Juanita Mrs clk Rosenthal's Grocery r3803 Chamoune av
Johnson Julia E nurse r1629 8th
Johnson Julius (Blanche) carp h1869 Moore
Johnson Junius R (Fae) v-pres Sunshine Recreation Co
Johnson J jan Army & Navy Y M C A r119 Hensley
Johnson J A carp r Golden West Hotel
Johnson J A slsmn K B Hamilton r Pt Loma
Johnson J F pntr A M Southard Co
Johnson J Hervey (C K Johnson & Son) h1033 28th
Johnson J R slsmn University Realty Co r3738 30th
Johnson J Victor (Calla) slsmn h821 W Washington
Johnson J W r Golden West Hotel
Johnson Karl (Selma) h3674 Central av
Johnson Kate nurse Co Hosp
Johnson Kate Mrs h3844 3d
Johnson Kerwin lab r1016 6th
Johnson Lars P (Anna) lab City Operating Dept h3965 Alabama
Johnson Laura (wid Jas) r4045 45th
Johnson Lavina sec Federal Employment Agency r La Mesa
Johnson Lawrence M (Frances) USN h 3835 45th
Johnson Leo G clk r425 E
Johnson Leonard (Henga) contr h5001 Marlborough dr
Johnson Leonard N r1952 Kearney av
Johnson Leroy (Martha) dryclnr h4375 33d
Johnson Lester C bell boy King George Hotel r731 14th
Johnson Lillian r3682 Georgia
Johnson Lillian student nurse Co Hosp
Johnson Lillian A Mrs bkpr Southwest Union Securities Corp r731 10th
Johnson Lofter (Jennie) carp h1250 Cypress av
Johnson Loretta C Mrs wrapper Showley Bros r1510 A
Johnson Lottie E r328 Maple
Johnson Louis R pres Rodney Stokes Co r La Mesa
Johnson Louise h341 W Robinson av
Johnson Louise emp agcy 524 B R203 h2330½ 1st
Johnson Lucille E Mrs r4647 36th
Johnson L Austin h4112 1st
Johnson L Leslie (Margt) firemn h3130 Felton
Johnson L P r Golden West Hotel
Johnson Mahlon D jwlr 4671 Park blvd r National City
Johnson Marie waiter Cafe Cabrillo r2542 Landis
Johnson Marie A r572 East
Johnson Marion L shademkr John Chanter Furn Co r731 14th
Johnson Mary (wid F M) h3945 Franklin
Johnson Mary E (wid H M) r4644 Edgeware rd
Johnson Mary E R r4296 Hawk
Johnson Mattie (The Kiddie Shop) r3720 Jackdaw
Johnson Melanie r947 Court way
Johnson Minor waiter S D Hotel Grill
Johnson Minor G drftsmn W T Johnson r2911 Granada av
Johnson Murray H meter rdr City Operating Dept r4366 Maryland
Johnson Myrtle E tchr State Tchrs College r National City
Johnson M E auto mech Auto Exhibit & Wrecking Co
Johnson M Edw formn Raymund V Morris h742 23d
Johnson Nancy (wid J A) h1781 Linwood
Johnson Napoleon oiler Pickwick Stages r Robinson Hotel
Johnson Nellie B Mrs h204 S 30th
Johnson Nels fur rms 121 G
Johnson Nels M (Thora) baker Bishop & Co h1952 Kearney av
Johnson Nia C r4111 Ohio
Johnson Nona G h2730 L
Johnson Norman formn Zoological Gardens r1046 12th
Johnson Norman C (Pearl) electn h1920 A
Johnson Ole J (Clara) cook h4080 Georgia
Johnson Olga V r2104 State
Johnson Oliver W carp r4367 McClintock
Johnson Orlan C h1622 32d
Johnson Oscar (Mattie) stereotyper San Diego Sun h3720 Jackdaw
Johnson Oscar W (Anna) cond S D Elec Ry Co h4484 North av
Johnson Osee E (Ethel) h2260 Sea Side O B
Johnson Ove (Beatrice) h4068 Iowa
Johnson Paul C (Helen) electn Capitol Electr Co h1635 1st
Johnson Pauline Mrs h4193 Texas
Johnson Peggy Mrs clk Hellers Inc r4867 Voltaire O B
Johnson Perry A (Mary) h3366 Park av
Johnson Peter h3059 Madison av
Johnson Peter r 3458 El Cajon av
Johnson Peter bootblk h1116 K
Johnson Peter C (Jennie; Johnson & Payne) h2362 Julian av
Johnson Peter S (Ingeborg) h3335 Granada av

YOUR CITY DIRECTORY IS STANDARDIZED
Be it Kalamazoo or Baraboo, information arrangement is uniform... Sixteen gauge wire is identically the same size in Boston or Bellingham, railroad tracks are the same width in Connecticut and California, shoe sizes are standard whether made in Brockton or Stockton, and so on, ad infinitum.

The William Kettner Co.
GENERAL LICENSED REALTY BROKERS INSURANCE
PHONE MAIN 0187 333-334-335 SPRECKELS BLDG.

Johnson Phora sten r4367 McClintock
Johnson Pleasant L (Martha) gdnr h619 S 30th
Johnson Priscilla C Mrs h334 W Cedar
Johnson P Stewart (Cath) mgr La Jolla Laundry h7687 Hillside dr La Jolla
Johnson Rass (Louise) h2189 Harrison av
Johnson Ray A (Hillcrest Drug Co) r1031 21st
Johnson Rebecca B Mrs r2251 Pine
Johnson Reed (Alta) h2412 A
Johnson Reinhold (Wilma) prop R Johnson's Boiler Wks h210 N 30th
Johnson Richd (Bertha) h2143 Newton av
Johnson Richd (Lillian) fishermn h451 27th
Johnson Robt (Lela) mach h4040 42d
Johnson Robt A (Annetta) h120 Washington
Johnson Robt B (Jeannette) stockmn USN Supply Depot h2141 Columbia
Johnson Robt R (Jane) musician Balboa Theatre h3125 Grim av
Johnson Robt T r1345 Grove
Johnson Robt W carp r4654 Bancroft
Johnson Roberta W Mrs h1760 Ft Stockton dr
Johnson Rosa L lawyer 235 Bway R420 r734 19th
Johnson Roy (Josie) lab h3836 Ampudia
Johnson Ruby G Mrs tchr Lincoln Sch h2669 San Marcos av
Johnson Ruth H sten Elliott-Horne Co r208 W Laurel
Johnson Ruth M r4036 Utah
Johnson R r726 5th
Johnson R formn Santa Fe r PO Box 758
Johnson R H Rev pastor Bethel Baptist Church h2844 Clay
Johnson Salina C (wid Chas) r3646 Herman av
Johnson Saml bootblk 1411 Market
Johnson Saml lab h3096 Greely av
Johnson Saml pntr h4238 Nordica av
Johnson Saml A with Benson Lmbr Co r3825 Beta
Johnson Saml E lab h3805 Beta
Johnson Saml E (Natalie) lieut USN phys Naval Hospital h2656 3d
Johnson Sarah (wid Thos) h1166 11th
JOHNSON-SAUM COMPANY, DeRoy Saum Pres, E C Bangs Sec-Treas, Morticians, 4th nw cor Ash, Phone Main 6168
Johnson Semon T (Eliz) agt h1861 Montecito way
Johnson Sever (Augusta) jan Percy H Goodwin Co h345 N 27th
Johnson Simon T frt agt Pacific Steamship Co r1861 W Montecito way
Johnson Solen W auto mech h3333 29th
Johnson Stella lndy wkr Silver GateLndy r834 13th
Johnson Susan M h541 West A
Johnson Susanna T r4123 45th
Johnson Swan D (Ida) h3430 Ray
Johnson S E (Marie) lab h146 S 28th
Johnson S Wm mach Raymund V Morris r3333 29th
Johnson Thelma D with Marston Co r3948 10th
Johnson Theo C slsmn Shell Co r2362 Julian av
Johnson Theresa Mrs r2822 San Diego av
Johnson Thora sten r4367 McClintock
Johnson Thornton H (Charlotte) h2044 Columbia
Johnson Thos slsmn r818 A
Johnson Thos (Nora) h2352 2d
Johnson Tillie C r1732 3d
Johnson Tom B (Hazel) h2846 A
Johnson Verne W (Elsie) clk C H Johnson h3675 Texas
Johnson Vernon A (Flora) with C S Hardy h4318 Texas
Johnson Victoria R nurse Co Health Dept r1260 Robinson av
Johnson Vivian H asst dept mgr Klauber Wangenheim Co r2310 F
Johnson Wallace S (Althea) asst buyer Holzwasser h4024 40th
Johnson Wallace W (Winifred) slsmn Mayer-Krumholz h4226 Menlo av
Johnson Walter B (Marie) h2094 Logan
Johnson Walter C lab Sou Cal Nursery
Johnson Wm h540 S 37th
Johnson Wm B brklyr h4243 44th
Johnson Wm B (Lucretia) carp h4503 Wilson av
Johnson Wm C (Cora) lab h4053 49th
Johnson Wm E (Eva) tmstr h6858 Wonderland Encanto
Johnson Wm R (Ruth) cashr McDearmon Finance Co h3922 Arizona
Johnson Wm Templeton archt 861 6th R502 and sec Bd Park Comnrs h4520 Trias
Johnson Wm W (Annabel) USN h4639 Bancroft
Johnson Willis E (Eunice) dir dept education State Tchrs College h2276 Hickory
Johnson W r423 West F
Johnson W A (Loraine) gro 3094 Main
Johnson W E h4363 Trias
Johnson W F carp r4171½ University av
Johnson W F lab S D Hotel Grill
Johnson W P h1274 Hendricks av
Johnson W Robt r2231 Albatross
Johnson & Payne (P C Johnson J B Payne) gas sta 2701 San Diego av
JOHNSON'S R BOILER WORKS, Reinhold Johnson Prop, The Place for Reliable Work, Tanks, Boilers, Machinery, Steel Fabricators, 125 E Market, Phone Main 6478
Johnston Abner W (Annie) h3641 Indiana
Johnston Alex (Eliz) h1978 Sunset blvd
Johnston Alex (Mary) dry gds 4652 Park blvd
Johnston Andw L chauf r1235 1st
Johnston A Raymond (Maude) clk h2145 El Cajon av
Johnston-Baugh Emery electn h4075 Ohio
Johnston Benj R (Sylvia) slsmn W C Church r1143 Market
Johnston Bert W (Hester) police h3020 Bancroft

DR. H. FOX ROLLER, D. C.
BODY CORRECTION MEANS HEALTH
Our treatment is in line with nature's way of caring for the body
Phone Main 2493 713-715 Bancroft Bldg., First and Broadway Res. Phone 3-4872

DIRECTORY
LIBRARIES
We have on file in our Directory Library which we maintain in the rooms of the San Diego Merchants Association copies of Directories of the principal cities of the United States. These are for your convenience
R. L. POLK & CO.

YOUR CITY DIRECTORY SHOULD BE TRADE MARKED

Contact is the basis of civilization. By our contacts with others our ideas are broadened and fertilized. The interchange of ideas and ideals, made possible by association contacts, are the greatest factor in the refinement of a service or a product. They help that service or product attain a high degree of perfection. This is the office performed by the ASSOCIATION OF NORTH AMERICAN DIRECTORY PUBLISHERS.

RAYMUND V. MORRIS, INC.
HUDSON and ESSEX
1531 BROADWAY PHONE MAIN 6161

Johnston Cecil C (Sue) h1815 Altura pl
Johnston Chas slsmn h3331 30th
Johnston Della Mrs h1235 1st
Johnston Edgar G (Louise) tchr S D High Sch h3520 Arnold
Johnston Edna folder Ross & Ross r3545 Filbert
Johnston Edw r3860 42d
Johnston Eleanor N tchr r3950 5th
Johnston Elliott D slsmn Percy H Goodwin Co r2240 Imperial av
Johnston Elmer A (Edna) carp h3545 Filbert
Johnston Emma h4235 Orange av
Johnston Ethel I Mrs asst bkpr City Operating Dept h2245 2d
Johnston Evelyn Mrs h3860 42d
Johnston Evellyn L clk City Operating Dept r3860 42d
Johnston Fannie J r847 7th
Johnston Frank C (Lila) carp h4126 Menlo av
Johnston Geo L (Lillian) h731 10th
Johnston Geo S Co O E Fischang mgr whol opticians 535 C R202
Johnston Georgiana r847 7th
Johnston Guilford clk Arey-Jones Co r2137 Franklin
Johnston Hannah C (wid Saml) h4320 Campus av
Johnston Harry (Mabel) mech Boulevard Express h4504 Cape May O B
Johnston Hazel L Mrs hairdrsr May E Wilson r3534 Wightman
Johnston Henrietta Mrs r1122 11th
Johnston Herbt L slsmn Munger Lndy r3027 State
Johnston Howard (Nettie) clk h4230 41st
Johnston Ida F (wid W L) h3950 5th
Johnston Irving A (Hazel) clk PO h3534 Wightman
Johnston I Morton (Mina) carp h933 13th
Johnston Jas (Bessie) h3730 37th
Johnston Jas S (Ella) billiards 1813 Adams av h2226 Madison av
Johnston Jayne Mrs solr John P Mills Organization r3331 30th
Johnston Jno A (Nellie) bkpr h4674 Park blvd
Johnston Jno B (Myrtle) formn h2137 Franklin av
Johnston Jno D (Annie W) h2969 Fir
Johnston Jno H millmn S D Planing Mill Co h1940 Irving av
Johnston Jno H (Grace) slsmn h2281 Soto O B
Johnston Jno McA custodian Co Court House h2204 National av
Johnston Jos bellmn r227 B
Johnston J Reid slsmn John W Snyder Co r3704 Richmond
Johnston Lillian E clk Union Oil Co r4676 Florida
Johnston Lucie M Mrs tchr S D High Sch r3520 Arnold
Johnston Lucy K tchr Lincoln Sch r3950 5th
Johnston L Geo meat ctr Mastorakos & Krooskos
Johnston Marie L Mrs matron City Police Dept h203 N 29th
Johnston Martha J solr John P Mills Organization r1232 14th
Johnston Mary L (wid Wm) r931 21st
Johnston Maurice W (Mayme) electn h4676 Orange av
Johnston Magnus (Ranghild) h2295 Market
Johnston Mildred dept mgr Ballard & Brockett Co r2204 National av
Johnston Neil pntr T W Ashman
Johnston Nellie Mrs restr 4674 Park blvd
Johnston Robt C (Helene) h4167 Palmetto way
Johnston Robt E (Alice) r2884 Bway
Johnston Rose B Mrs r214 West F
Johnston R G dept mgr Klicka Lmbr Co r3331 30th
Johnston Sarah E r563 22d
Johnston Thaddeus S r Y M C A
Johnston Wallace F (Eileen) aud h2115 4th
Johnston Willa r1724 Park av
Johnston Wm A (Loraine) gro 3094 Main
Johnston Wm H (Ella) h3002 Columbia
Johnston Wm N slsmn h847 7th
Johnston Wm R lndymn r1016 6th
Johnston Wm W (Lona) h1034 14th
Johnstone Albt E (Cissie) elect inspr City Operating Dept h4260 Hortensia
Johnstone A h2241 4th
Johnstone Edw E (Addie) police h2271 Woolman av
Johnstone Edythe r4260 Hortensia
Johnstone E Thor (Rose) h3855 Pringle
Johnstone Francis W (Leila) mech eng h1847 Lyndon rd
Johnstone Frank B r3441 Utah
Johnstone Henry S (Agnes) plmbr h1755 Kearney av
Johnstone Jas S (Minnie; Johnstone Plumbing Co) h1417 1st
Johnstone J R r1534 Front
Johnstone Plumbing Co (J S Johnstone) 1415 1st
Joiner Danl W (Bertie) contr h2212 Dwight
Joldersma Rudolph D (Helen) lt-comdr USN h1878 Alta Mira pl
Jolenski Jack r911 6th
Jolliffe Arth V (Mary) dentist 432 C R9 h4145 Ibis
Jolliffe Jas E r1811 Adams av
Jolls Hugo (Ada) brklyr h rear 3113 Main
Jonas Cornelius W (Annabella) USN h rear 2932 India
Jonas Frank (Julia) h4250 Swift av
Jonas May h1914 Ft Stockton dr
Jondall Agnes asst librarian Co Free Library r38 Los Pinos av
Jones Ada Mrs bkpr h3821 5th
Jones Ada M tchr S D High Sch r3254 3d
Jones Agnes B sten Elec Supp Distr Co r2043 C
Jones Agnes D h4745 Santa Cruz O B
Jones Albt (Jeannette) slsmn h1215 27th

Contact Is the Basis of Civilization
By our contacts with others our ideas are broadened and fertilized. Your business, too, will react to the benefits to be derived from contacts made through the medium of your City Directory.

San Diego Woman's Advertising and Publicity Council
Associated With California Publicity Council
372 Spreckels Building — Phone 3-4325

Jones Albt B (Elva) slsmn Hazard-Gould Co h4515 Cherokee av
Jones Albt J (May V) real est 1007 5th R210 h1877 Lyndon rd
Jones Alberta musician r2552 2d
Jones Aletha dom r612 S 31st
Jones Alex N (Mary) h628 N 32d
Jones Alice (wid Erman) h2694 J
Jones Alice M r3254 3d
Jones Alonzo R (Alta; Jones-Lyckberg Co) h3744 Robinson pl
Jones Alva E (June) lab h3715 Florence
Jones Anna Mrs h3532 Dalbergia
Jones Anna Mrs lndywkr Kelley Lndy Co r1465 2d
Jones Anna (wid E E) h930 11th
Jones Anna B (wid T F) h4545 Marlborough dr
Jones Annie Mrs r545 10th
Jones Asa R (Frances) purch agt H G Fenton h4679 Kansas
Jones A r Golden West Hotel
Jones Bascom S (Josephine) br mgr San Diego Lmbr Co h4842 Hawley blvd
Jones Bee Mrs cashr Pavilion Cafe r4672 Del Monte av O B
Jones Benj F (Mary) meats 3388 30th h1131 G
Jones Benj R (Nellie) r1357 4th
Jones Bert F r2611 Logan av
Jones Broadie shopmn C R McCormick Lmbr Co r2611 Logan
Jones Cabell H (Carolyn) slsmn L H Francisco r3232 30th
Jones Carl L (Motor Express) r3860 Superior
Jones Carrie Mrs (Gibson & Jones) r808 Isthmus ct M B
Jones Carrol r506 21st
Jones Carter S printer S D Sun h3749 Pacific av
Jones Celia (wid A N) r4380 Temecula Loma Alta No 2
Jones Chas (Frances) auto mech h4042 Wabash av
Jones Chas (Frances) USN r722 S Evans
Jones Chas A formn City Operating Dept r2876 University
Jones Chas A (Bertha) h1846 Reed av P B
Jones Chas A (Emily) h3847 Cottonwood
Jones Chas A (Mae) cook Strahlmann Mayer Drug Co h3112 Hawthorn
Jones Chas A (Jeanette; Jones-Graham Nursery) h4723 Hawley blvd
Jones Chas B clk Chas McNutt r Golden West Hotel
Jones Chas E (Eliz) civ eng h3712 Louisiana
Jones Chas L (Edna; C L Jones & Son) h2426 Island av
Jones Chas N (Helen) bldr h4478 Coronado av Pt Loma Hts
Jones Chas R h2552 2d
Jones Chas R (Sally) sec-treas Watson-Jones Inc h3589 Park Villa dr
Jones Chas W (Agnes) h1747 Dale
Jones Chesley USN h4859 Felton
Jones Clarence L (Gladys) porter h1512 K
Jones Claude (Agnes) carp h3933 Pepper dr
Jones Clawson (Hattie) h2144 3d
Jones Clifford E driver Globe Outfitting Co r Chula Vista
Jones Clifton A (Jessie) recorder labor bd USN Pub Wks Dept h3971 Goldfinch
Jones Curtis L (Gladys) waiter h2863 J
Jones C A h3836 Herman av
Jones C Herbt carrier PO h4575 Felton
Jones C L & Son (C L and Danl) props Flivver Supply & Wrecking Co 1332 Bway
Jones Danl (Eliz; C L Jones & Son) h2943 Laurel
Jones Dora Mrs r4630 North av
Jones Dora A (wid J L) r4024 St James pl
Jones Dorothy L r1846 Ft Stockton dr
Jones D Madalyn r4024 St James pl
Jones Edgar J broker h2928 Juniper
Jones Edw lab r1406 Kettner blvd
Jones Edw (Constance) USN h3542 Monroe av
Jones Edw (Lavinia) lab City Operating Dept h928 Sigsbee
Jones Edw H (Leona) mach h2006 Bway
Jones Edw N (Florence) real est 3473 University av and City Park Comm h3675 7th
Jones Edw T (Leona) repairmn Pac Tel & Tel Co h4904 El Cajon blvd
Jones Edw W (Frances) h1333 Union
Jones Edw W (Bessie) formn h3771 32d
Jones Elias P (Emma) h2712 Granada av
Jones Eliz A (wid Oliver) r2531 5th
Jones Eliz F Mrs solr John P Mills Organization r3712 Louisiana
Jones Ellen (wid Jas) r2426 Island av
Jones Elmer (Eliz) junk dlr h2418 K
Jones Elsie h4451 Hamilton
Jones Elvira H h1708 2d
Jones Emil R plstr h3962 Orange av
Jones Emma B (wid T F) r2466 G
Jones Ernest W traffic officer State Division of Motor Vehicles r Oceanside Genl Del
Jones Erwin cook r225 C
Jones Ethel r3988 30th
Jones Ethel V r1426 Lincoln av
Jones Eug r563 5th
Jones Evelyn M clk Pac T & T Co r2017 1st
Jones E E r639 E
Jones Fleeta (wid T B) h1842 3d
Jones Fleetabelle r1842 3d
Jones Frances tchr h535 Quince
Jones Frances E tchr Garfield Sch r2553 Albatross
Jones Frank slsmn r212 West C
Jones Frank E (Lucy) real est 932 8th h1846 Ft Stockton dr
Jones Frank W (Ellen) sht mtl wkr h4647 Florida
Jones Fred r1465 2d
Jones Fred lab r2567 Bway
Jones Fred B (Marguerite) USN h3553 Pringle

This City Directory is placed on file in various Directory Libraries maintained by the publishers throughout the United States.

In line with the economic trend to standardize all generally used products, THE ASSOCIATION OF NORTH AMERICAN DIRECTORY PUBLISHERS has decided to make, and is now making, all city directories published by Association members conform to certain standards in regard to make-up, compilation and classified business headings which will simplify and facilitate their use.

RICHARD E. SEOL COMPANY
DRAPERIES
Upholstering
Painting
ORIENTAL RUGS
Wall Paper
INTERIOR Decorators
PHONE 3-4604
1303 FIFTH

Harley-Davidson Motor Cycles
PHONE MAIN 5677 SAM McPHERSON 640-648 MARKET

Jones Fredk H (Viola) mgr Jones-Moore Paint House h2705 Columbia
Jones Fredk W r University Club
Jones Geo C chauf McClintock Stg Whse Co r4533 30th
Jones Geo H h2142 Diamond av P B
Jones Geo I (Elsie) clk Holzwasser h3876 Wilson av
Jones Geo M (Mamie) h4326 40th
Jones Geo W (Lyda) carp h4494 44th
Jones Geo W (Lavinia) lab h3562 Menlo
Jones Gertrude h2555 5th
Jones Gilbert (Hannah) h3137 Redwood
Jones Gladys tchr Roosevelt Jr High Sch h2957 Fir
JONES-GRAHAM NURSERY (C A Jones, H E Graham), Plants, Palms, Shrubs, Trees, Roses, Ferns, Bulbs and Seeds, 2876 University av, Phone Hillcrest 3340-W
Jones Griffith R lab r2255 Logan
Jones G A slsmn H J Edwards h1979 Bacon O B
Jones Harriett S (wid L P) r1420 2d
Jones Harry (Edna) carp h422 W University av
Jones Harry C gen mgr C W McCabe h1506 Upas
Jones Harry W (Daisy) bkpr Parker-Boutelle Hdw Co h4195 3d
Jones Helen J sten S D Stevedoring & Storage Co r128 E Kalmia
Jones Helen J Mrs h3619 Arizona
Jones Henry G (Ella) sec Arey-Jones Co h1305 Union
Jones Herbt (Leona) h4595 Felton
Jones Herschel J (Muriel) tailor h4776 35th
Jones Hugh R (Julia) slsmn h3752 National av
Jones H C Mrs h3805 Pershing av
Jones Inez B h4212 4th
Jones Irvin W r4494 44th
Jones Isaac (Amelia) whol coffee and tea 863 9th h2473 Market
Jones Isabel Mrs (Claverie French Lndy) h3321 32d
Jones Isabelle Mrs h1325 3d
Jones Jas lab h1523 Atlantic
Jones Jas clk A W Thayer r648 5th
Jones Jas J r3665 Park blvd
Jones Jas O (Ella) adv h2878 Woolman
Jones Jas P (Mabel) slsmn Greenman & Sons h3721 40th
Jones Janet Mrs h2156 Woolman av
Jones Jarrard E (Esther) USN h2130 Newton av
Jones Jesse pntr r2625 Howard
Jones Jessie M agt Equitable Life Assurance Society r3254 3d
Jones Jno cook M J Kifer r1020 Bway
Jones Jno (Ellen) jan h3358 Lemon Grove blvd
Jones Jno C (Balboa Cleaners) r1545 2d
Jones Jno D h552 21st
Jones Jno H (Carrie) carp h808 Isthmus ct M B
Jones Jno H (Grace; American Engraving Co) h2764 India
Jones Jno H W (Ruth) carp h3665 Park blvd
Jones Jno J jan Painless Parker Dentists r3358 F
Jones Jno M jr (Theo) mgr Coca-Cola Bottling Co h4014 Iowa
Jones Jno W (Mamie) contr h2722 K
Jones Jos B tailor Shulack & Mason r Golden West Hotel
Jones Josephine A (wid S P) h506 21st
Jones Josephine H (wid C E; Rose Marion Court) h2534f B
Jones Josephine M Mrs h1027 23d
Jones Julia F (wid T L) h3779 29th
Jones J A r Golden West Hotel
Jones J Casper (Martha) h3216 30th
Jones J D with C S Hardy r Lexington Pk
Jones J Richd (Susanna) lab h339 12th
Jones J Russell real est 920 8th h4824 W Pt Loma O B
Jones J V r Golden West Hotel
Jones J Wilkes h128 Kalmia
Jones Kate M (wid G) r3630 Arizona
Jones Kenneth (Anna) carrier PO h3844 Teak
Jones Lavina M (wid Jno) r361 S 38th
Jones Lawrence slsmn h2862 National
Jones Lehnis E clk Brunswig Drug Co r2722 K
JONES LELAND D, DENTIST (Alice S), Suite 801 Watts Bldg, 520 E, Phone Main 0624, h4024 St James pl, Phone Hillcrest 6532
Jones Leland F r1501 5th
Jones Leva G (Allie M) dentist 1007 5th R323 h3196 Hawthorn
Jones Lewis (Amy) h4748 32d
Jones Lewis (Erva) carp h4446 Wilson av
Jones Lillian H lndywkr Silver Gate Lndy r3681 Chamoune
Jones Lillian L r1145 28th
Jones Lloyd H (Helen) slsmn h1611 Pennsylvania av
Jones Lottie L Mrs r856 Prospect La Jolla
Jones Louis D wtchmn C R McCormick Lmbr Co h3065 Logan av
Jones Lowell E r1427 C
Jones Lowell L glazier W P Fuller & Co r2252 Julian av
Jones Loyal C mtrmn S D Elec Ry Co r901 7th
Jones Lucius lab r1243 9th
Jones-Lyckberg Co (A R Jones B S Lyckberg) auto reprs 1356 1st
Jones Lyle B slsmn r4615 Alabama
Jones L Mrs h621 Columbia
Jones L R capt USMC r4819 Hawley blvd
Jones Mabel B clk h1269 12th
Jones Margt B clk r3971 Goldfinch
Jones Margt M r2305 University av
Jones Marie J r3213 Mountain View dr
Jones Mark C A (Edna) h3411 Texas
Jones Mark C A jr agt Sutherlands Tijuana Stages r3411 Texas
Jones Martha slsldy Whitney & Co r3774 Marlborough
Jones Martha M Mrs h4380 Valle Vista
Jones Martin O (Una) h4373 Estrella av

DIRECTORIES
City, County or State—Invaluable for Mailing Lists
San Diego Directory Co., 826 3rd

Los Angeles San Francisco
WM. R. STAATS CO.
ESTABLISHED 1887
Pasadena San Diego
GOVERNMENT, MUNICIPAL and CORPORATION BONDS
410 UNION BUILDING PHONE 3-4209

Jones Mary C r2473 Market
Jones Mary E Mrs h3254 3d
Jones Mary L Mrs h4674 Landis
Jones Mattie L lndywkr Munger Lndy r4451 Hamilton
Jones Max barber r4083 Wabash av
Jones Maynard (Esther) slsmn H J Edwards h4476 Campus
Jones Minnie (wid C L) h3860 Superior
Jones-Moore Paint House F H Jones pres-mgr J A Moore sec-treas 1302 5th
Jones Morris (Annie) lab h735 Dewey
Jones Morris (Eliz) with Marston Co h1328 8th
Jones Myron A USN r3860 Superior
Jones M Gertrude tchr r3580 Utah
Jones M H lab S D Hotel Grill
Jones M V mach S D Elec Ry Co
Jones Nellie Mrs restr 807 F
Jones Nellie J Mrs h744 11th
Jones Newell J (Mabelle) pntr h1070 20th
Jones Nora r3684 7th
Jones Northeast E (Mattie) lawyer h4576 Delaware
Jones Ollie L Mrs hat clnr 1064 3d r2862 National av
Jones Orson P Rev (Frances) pastor University av Baptist Church h3829 Georgia
Jones Oscar R (Mary) slsmn Izer Davis Co h3802 40th
Jones Oriel C (Jennie) h129 W Fir
Jones Owen h3790 Nile
Jones Paul lab h1835 W Atlantic
Jones Paul A r2156 Woolman av
Jones Paul C r3971 Goldfinch
Jones Pearl with Marston Co r3705 Granada av
Jones Pearl L phone opr h1208 16th
Jones Richd r128 B
Jones Richd lather r421 E
Jones Richd A (Mary) h3430 28th
Jones Richd H (Emma; Hartin & Jones) h909 29th
Jones Robt r1564 10th
Jones Robt H carp h4380 Temecula Loma Alta No 2
Jones Robt L (Margt) h2305 University
Jones Robt L carp r4478 Coronado av Pt Loma Hts
Jones Roby C (Bertha) lieut City Fire Dept h3025 Lincoln av
Jones Roy r3344 Lemon Grove blvd
Jones Ruth E r3213 Mountain View dr
Jones Ruth M r2753 National av
Jones R r Golden West Hotel
Jones R waiter S D Hotel Grill
Jones R L with Benson Lmbr Co r858 40th
Jones R Vernon (Dora; S D Optical Co) h722 Jersey ct M B
Jones R W Mrs h4424 Campus av
Jones Sadie M (wid D F) h1064 20th
Jones Saml H (Alice) h3621 Adams av
Jones Saml J (Anna) auto mech Marty's Service r536 F
Jones Saml T (Mary) h3684 Alabama
Jones Sarah Mrs lndywkr Sanitary Lndy Co h621 Columbia
Jones Scott Mrs beauty specialist h2560 G
Jones Siegel D real est 2753 National av
Jones Sybil E drama dir Community Service of S D r2552 2d
Jones Theodosia E Mrs drsmkr 1319 11th
Jones Theo F (Alice) eng h4638 Marlborough dr
Jones Thos lab h rear 3674 7th
Jones Thos B USN r819 B
Jones Thos E (Neome) signs 3823 30th h3435 Grim av
Jones Thos H (Alice) mech h2466 G
Jones Thos L (Minnie) slsmn h4374 University av
Jones Thora B (wid W H) r634 25th
Jones T E h1747 5th
Jones T R r1747 5th
Jones Virginia r1842 3d
Jones Volley L lab r628 N 32d
Jones Wallace (Evelyn) carp h2017 1st
Jones Walter lab r2884 Boston
Jones Walter H slsmn Coca-Cola Bottling Co
Jones Walter J collr Pac T & T Co r Chula Vista
Jones Walter L (Stannie) mill hd h2884 Boston av
Jones Walter P (Vera) bkpr S D Provision Co h4185 1st
Jones Walter S (Janie) real est 4269 University av
Jones Warren F (Mary) shtmtlwkr h3570 Van Dyke av
Jones Wayne A r4380 Valle Vista
Jones Wilbur B driver S D Steam Lndy r National City
Jones Wilfred R (Agnes) jan h2246 Irving
Jones Wm Mrs h4103 Utah
Jones Wm (Alice) carp h4752 Hawley blvd
Jones Wm (Anna) lab h3673 Cottonwood
Jones Wm F h3705 Granada av
Jones Wm G (Lillian) USN h3681 Chamoune av
Jones Wm H (Jennie) h2234 C
Jones Wm H (Mary) h3701 India
Jones Wm H slsmn Thurnell Tile Co r1258 1st
Jones Wm J (Lillie) baker h2014 Bway
Jones Wm L h1145 28th
Jones Wm L (Elsie) auto mech S D County Garage h2756 Columbia
Jones Wm S shtmtlwkr L N Chapman
Jones Winnie E (wid P J) h1148 11th
Jones W B with C S Hardy r La Mesa
Jones W Howard (Hazel) clk h2112 Meade av
Jones York driver H J Kirkwood r4326 40th
Jonich Mike pantrymn Cafe Cabrillo r1167 Union
Jonsson Carl F (Dorothy) sawyer Western Lmbr Co h3694 Alabama
Jope Donald M electn r3781 6th
Jope Elmer D (Mae) artist 3781 6th
Jope Howard E (Olive) mgr Radio Equipment Sales Co h3905 Ibis
Jope Mae C clk G P Wilkinson r3781 6th

WE CAN FURNISH YOU ANY DIRECTORY IN THE WORLD
R. L. POLK & CO., DIRECTORY SALES DEPT.

DIRECTORY LIBRARIES
We have on file in our Directory Library which we maintain in the rooms of the San Diego Merchants Association copies of Directories of the principal cities of the United States. These are for your convenience
R. L. POLK & CO.

NOTICE TO ATTORNEYS

The publishers of this directory maintain for the benefit of attorneys and others interested, a research department for the searching of city and other directories for lost persons or defendants in court actions.

Los Angeles
San Francisco
Oakland

HUNTER, DULIN & CO.

Pasadena
Santa Monica
Hollywood

GOVERNMENT, MUNICIPAL AND CORPORATION BONDS

Fourth Floor, First National Bank Building

Phone Main 5586

Jopling Howard S (Maidie) traffic officer State Division of Motor Vehicles h4151 Jackdaw
Jopling Maidie B Mrs (Employment Specialists) r4151 Jackdaw
Jordan Andw H electn h4470 Georgia
Jordan Andw J (Mary) carp h4402 37th
Jordan A L slsmn John P Mills Organization r U S Grant Hotel
Jordan Cath Mrs h3675 Menlo av
Jordan Dora M (wid F E) r3427 29th
Jordan Forrest M (Helen) meat ctr R L Shaw r4154 Iowa
Jordan Frank H teller Sou Tr & Comm Bank h2326 Wightman
Jordan Geo F (Martha) carp h3727 Fairmount av
Jordan Geo L (Lena) whsmn Robt H Winn Co h4553 Texas
Jordan Harold S (Aida) sec-treas S D Gas & Elec Appliance Co h3427 29th
Jordan Helen M Mrs clk Holzwasser r4154 Iowa
Jordan Henry (Mattie) soft drinks 408 G h1354 2d
Jordan Henry E lmbrmn Klicka Lmbr Co r3776 Villa ter
Jordan Howell (Mary) h788 Forward Bird Rock
Jordan Jas cook r1444 State
Jordan Lucy E (wid C M) h1015 Hunter
Jordan Margt O (wid A H) r4470 Georgia
Jordan Marie K with Marston Co r2326 Wightman
Jordan Mark (Margt) exp 6411 Imperial av Encanto
Jordan Marle K h2326 Wightman
Jordan Mildred M clk US 11th Naval Dist r2326 Wightman
Jordan Norton r860 11th
Jordan Oscar W (Mabel) plmbr h5076 Narragansett av O B
Jordan Paul A lab r2003 Logan av
Jordan Ruth sten r2530 L
Jordan Theresa (wid H E) h3776 Villa ter
Jordan Theron R (Mabel) USN h1145 17th
Jordan Vincent R r2032 4th
Jordan Wilbur J USN r650 17th
Jorgensen Andrea lndywkr Sanitary Lndy Co r1046 16th
Jorgenson Anna N P h630 A
Jorgensen Chris C sign pntr Foster & Kleiser Co r5592 Orange av
Jorgensen Eliz r3948 Albatross
Jorgensen Engelbrecht (Hansmire) gas mkr h125 N 32d
Jorgensen Evald (Audrey) USN h4965 Cape May av O B
Jorgensen Fredk plmbr r370 22d
Jorgensen Hans W (Cora) depy asst City Eng h3948 Albatross
Jorgensen Helen r3948 Albatross
Jorgensen Walter (Andrea) carp h1046 16th
Jorgenson Christy (Helen) sign shop h3592 Orange av
Jorgenson Elmer O (Regina) office mgr Gilmore Oil Co
Jorgenson Hans (Alice) phys 1007 5th R1119 h3136 Goldsmith Loma Portal
Jorgenson Valdemar jan Thearle Music Co r1046 16th
Jorres Martha S h4102 Ohio
Jorres Stella M r4102 Ohio
Jory Saml H (Jane) with Marston Co r3119 5th
Joseph Ellis (Julia) lab h344 10th
Joseph Marion Mrs r1141 9th
Josephson Signey student nurse Co Hosp
Joslin Edw F h1644 Upas
Joslin Mary L (wid J T) h3845 Superba
Josse Building Bway se cor 5th
Journdt Ashley r3934 Goldfinch
Journdt Milton slsmn r3934 Goldfinch
Jowett Oliver A (Mary) with Strauss Corp h2476 A
Joy Archie H (Blanche) h7134 Eads La Jolla
Joy Elizabeth Mrs r3954 Harney
Joy Ruth r7134 Eads La Jolla
Joy Thos J (Josephine) agt Prudential Ins Co of Am h4603 Felton
Joyce Athalaine sten r3645 33d
Joyce Chas M gro 846 Union
Joyce Chas N (Frances) USMC h1683 Linwood
Joyce Jas J r733 Sutter
Joyce Mary A (wid R A) h733 Sutter
Joyce Mary L bkpr r733 Sutter
Joyce Patk G (Isabel) h7511 La Jolla blvd La Jolla
Joyce Roberta J clk W U Tel Co r733 Sutter
Joyner Oscar F mgr Elizabeth Apts h1645 Union
Joyner Safrona slsldy John P Mills Organization r2041 State
Juan-Taylor Garage (H H Manchester) gas sta 4100 Taylor
Jud Dominick (Anna) tailor h3050 Webster av
Jud Edwin A gdnr r3050 Webster av
Judah Orlando H candymkr Showley Bros r4320 43d
Juday Cora Mrs choc dipper r4320 43d
Judd Alex r4371 Winona av
Judd Arth D (Vara) elev opr Lion Clo Co h1843 Irving av
Judd Arza C (Frances) pntr h216 27th
Judd Bess clk Candyland r2403 San Marcos av
Judd Chas (Rose) tailor Herman Cohn h2054 State
Judd Ernest A (Irena) slsmn r1843 Irving
Judd Ernest E (Dessie) driver h4496 Iowa
Judd Esther clk Rabinowitz Bros r2403 San Marcos av
Judd Frieda sten Grable-Francisco-Bleifuss Co r2403 San Marcos av
Judd Georgia Mrs mgr The Crescent r729 7th
Judd Henry T (Georgia) h729 7th
Judd Irena M Mrs sten L H Smith r1843 Irving
Judd Jos (Lena; United Loan & Jewelry Co) h2403 San Marcos av

Contact Is the Basis of Civilization

By our contacts with others our ideas are broadened and fertilized. Your business, too, will react to the benefits to be derived from contacts made through the medium of your City Directory.

Willard STORAGE BATTERY
916 UNION, CORNER E
WAGNER ELECTRIC SERVICE

WESTERN AUTO ELECTRIC CO.
Automotive Electricians

Willard STORAGE BATTERY
PHONE MAIN 7178
MASON TIRES

Judd La Von tel opr r216 27th
Judd Lyle (Edith) h2425 29th
Judd Otto E (Kate) plmbr C H Julian h2939 Franklin av
Judd Robt C (Elsie) slsmn M L Davidson h2694 K
Judd Sarah cashr Holzwasser r2403 San Marcos av
Judd S Ray (Myrtle) carp h2962 Franklin
Judd W P r717 4th
Judia Verne Mrs waiter I W Beeler r927 12th
Judkins Anna E Mrs mgr Albion Hotel h639 E
Judkins Frank h2825 E
Judkins Jno D (Anna) carp h639 E
Judson Chas S (Katharine) office 524 B R615 r Bostonia
Judson Ernest N tchr r1286 Upas
Judson Harry C (Norma) slsmn r4588 Park blvd
Judson Mabel E nurse 1286 Upas
Judson Mary (wid A B) h1286 Upas
Judson Rolland A (Ellene) eng Southlands Corp r934 24th
Judson Rose E h4220 Campus av
Judy Earl with C S Hardy
Judy Fanny L Mrs solr Mercer & Callaghan r910 Washington
Judy Nera M clk Civil Service Comm r237 Spruce
Jue Thos S asst mgr China Toggery r1136 8th
Juel Einar A (Fay) naval aviator h4229 Front
Juencke Bertha r1744 1st
Juenger Anna Mrs fountain asst Hellers Inc r655 6th
Juerts Otto (Anna) lab r1212 10th
Juhasz Nick USN r843 13th
Juhl Curt (Maude) atty h3373 30th
Juhling Ann E sten USN Supply Depot r1437 University av
Juleff Allie Mrs (Hotel Metropole) h124 Bway
Julian Arch H (Gertrude) bkpr C H Julian h3626 Herman av
Julian A L r437 J
Julian Chas H (Jennie) plmbr 1228 2d h4755 Voltaire O B
Julian Oil Co C L Cornwell br mgr gas sta 1063 7th
Julian Petroleum Co gas sta 3303 El Cajon av
JULIAN PETROLEUM CORPORATION, Howard Shores Dist Mgr, 611 Commonwealth Bldg, 524 B, Phone Main 1951
Julian W A r128 B
Julian-Warner Springs Truck Line (G L Ritchie Wm Wood) 340 7th
Julien Clayton L truck driver h4355 Iowa
Julien Cordelia (wid Geo) r3620 Dwight
Julien David S (Alida) USN h3593 45th
Julien Florence clk Union Title Ins Co r3620 Dwight
Julien Geo E (Florence) clk h3620 Dwight
Jumbo Garage N M Carter mgr 1451 Market
Jump Purnel r2214 Bway
Jump Robt S (Louise) police h3979 Hamilton
Jump Wm G (Gay) h2214 Bway
Jumper Frank F (Elsie) USN h3002 Columbia
June Harry pntr h829 S 31st
June Jno W (Louise J) restr 1501 Imperial av
Jung Lee (Lou) Chinese mdse 420 4th and restr 510 5th
Jungk Wm F (Henrietta; S D Art Glass Wks) h3528 Arnold
Juniper Apartments 220 Juniper
Junker Bernhardt L (Dora) bldg contr 2878 Rosecrans Loma Portal
Junker Dorothy bkpr Southern Electrical Co r2878 Rosecrans Loma Portal
Junker Virginia r2878 Rosecrans Loma Portal
Junkin Alma M bkpr Jackson & Watson r3638 Marlborough av
Junkin Austin (Edith) USN h4675 Alabama
Junkin Delia (wid J S) r3644 Marlborough av
Junkin Walter C (Alma) USN h3644 Marlborough av
Jurado Jose (Nicolasa) plstr h1716 Newton av
Juranits Jno (Anna) h1231 25th
Juras Bertha Mrs h2875 Monroe av
Jurey Robt gdnr r1420 Front
Jurgens Fred (Ollie) barber 3810 30th h4486 Cherokee av
Jurgensen Earl A (Doris) h1258 Robinson
Jurich Jno r1467 4th
Jurjens Fred (Ida) mtrmn S D Elec Ry Co h4485 Park blvd
Jurman Apartments 1047 University av
Jurman Chas L (Clara; University Av Furniture Co) h3794 10th
Jurman Wm pdlr h233 18th
Justice Carl W (Alta) tmstr City Operating Dept h1802 Clove Pt Loma
Justice Chas B (Eliz) pres Chas B Justice Co h3033 Dale
Justice Chas B Co C B Justice pres E W Justice 1st v-pres P G Justice 2d v-pres J L Cahill sec-treas whol honey 518 6th
Justice Chas H (Bertha) gas mkr r3211 Felton
Justice Clark (Mary) tailor 923 Sinto
Justice Earl R (Drexel) h3211 Felton
Justice Grocery (W E Smith and J T Quinlan) 3216 Thorn
Justice Hobart N (May) carp r4655 Coronado av O B
Justice Jas T (Carrie) carp h4655 Coronado av O B
Justice Max clk Motor Hdw & Equip Co
Justice Pearle J nurse US Veterans Bureau r3157 Ivy
Justice Preston G 2d v-pres Chas B Justice Co r3033 Dale
Justins Nellie (wid Hippisley) h2387 Sea Side O B
Juve Marie solr John P Mills Organization r1466 4th

WE CAN FURNISH YOU ANY DIRECTORY IN THE WORLD

R. L. POLK & CO., DIRECTORY SALES DEPT.

Your standardized City Directory provides a definite opportunity to emphasize, increase and insure your business.

YOUR CITY DIRECTORY SHOULD BE TRADE MARKED

Contact is the basis of civilization. By our contacts with others our ideas are broadened and fertilized. The interchange of ideas and ideals, made possible by association contacts, are the greatest factor in the refinement of a service or a product. They help that service or product attain a high degree of perfection. This is the office performed by the ASSOCIATION OF NORTH AMERICAN DIRECTORY PUBLISHERS.

YOUR STANDARDIZED CITY DIRECTORY
provides a definite opportunity to emphasize, increase and insure your business.

Juve Mary r1466 4th
Juvenal Minnie r1773 Sunset blvd

K

K'n H DRUG CO (W L Kirby, H P Haizlip), Props Central Pharmacy and Fairmount Pharmacy, 4351 University av, cor Fairmount av, Phone Hillcrest 5888
K of P Hall 227 E
Kaasa Gilbert I (Edna) h4206 Fairmount
Kaatz Jno H (Regina) sprayer Capitol Electric Co h4418 Polk av
Kaatz Otto J cigar mkr A Sensenbrenner Sons r911 6th
Kabeliske Wm F (Mary) with Benson Lmbr Co h4169 36th
Kable Arth W (Mildred) USN h2283 Kearney av
Kable Mildred Mrs h1632 4th
Kachalach Antone (Kath) fishermn h1245 Island av
Kaczorwoski Paul S (Bertha) police h3221 Island av
Kaczorwoski Steph G firemn S D F D r3221 Island av
Kaddy Jno L (Eliz) plmbr h4235 Menlo
Kadow Clarence F slsmn Subdivision Realty Co r526 E
Kaer Amar (Don) h4101 Randolph
Kaers Edw M (Lena) USN h223 25th
Kaeser Raymond musician Balboa Theatre r2531½ E
Kaestner Mary (wid Chris) r3629 28th
Kaford Theo L h2030 Union
Kagarice Theo C USN r1229 10th
Kahanek Julius L (Wylma C) pntr h3670 36th
Kahle Apartments 2533 B
Kahle Geo F (Blanche) h2716 Landis
Kahle Gertrude A prop Adella Court Apts h2011 Front
Kahle J Fred jr (Gertrude) harness 733 E h2011 Front
KAHLE RICHARD F (Katharine M; Wadham & Kahle), Attorney-at-Law Suite 422 Granger Bldg, 964 5th, h3353 Albatross
Kahler Betty A with Marston Co r National City
Kahler Ferdinand F (Olive) auto body mfr 1351 1st h3526 Indiana
Kahler Layton C auto mech F F Kahler r3526 Indiana
Kahlert Clay (Susie) auto mech h4043 38th
Kahn Abr J (Fannie; Valley Fruit Co) r656 22d
Kahn Albt G deliverymn Hage's Ice Cream Co r RD 4 bx 851 E S D
Kahn Harry L (Ruby) h3170 Curlew
Kahn Henry (Rosie) h4190 36th
Kahn Mary A Mrs h3687 Park blvd
Kahrs Clarence A (Ruth; Motor Supply Station) h3922 Florida
Kahrs Frank waiter Cafe Cabrillo r4376 30th
Kahrs Geo E artist Foster & Kleiser Co r865 21st
Kahrs Louis C (Ida; Motor Supply Station) h2002 Irving av
Kaidel Jno C (Augusta) h1167 11th
Kaiser Chas F candy mkr Bishop & Co r327 West F
Kaiser David H welder r867 20th
Kaiser Frank O carp h3852 47th
Kaiser Herman (Mary) carp h867 20th
Kaiser Louise H clk r867 20th
Kaiser Mary Mrs h1925 Fern
Kaiser Oliver V (Lucile) dentist 1007 5th R913 h3392 Dale
Kaiser Raymond J r867 20th
Kaland Carl C (Anna) mgr F C Kaland h328 17th
Kaland Fred C (Hazel) gro 302 17th h1626 K
Kalanquin Harry H (Lillian) local rep Cary Safe Co h2901 Main
Kalbaugh Maude Mrs nurse h2323 E
Kalben Max (Helen) plmbr 660 11th h2485 B
Kaldenbach J A Mrs with Marston Co r3929 Arizona
Kaler A clk Firks Auto Wrecking Co
Kaler Ernest V (Grace) formn Young's Market Co h1811 F
Kaler Zina r4545 Edgeware rd
Kalish Mattay tailor United Tailors r3695 Mississippi
Kalitsas D P (Louise) clk Peter Thompson h4065 Cherokee
Kall Archie (Etta) wtchmn h3750 Chamoune av
KALLAM JAS L (Lillian), Pure Drugs, Prescriptions a Specialty, 3503 Adams av, Phone Hillcrest 2560-W, h3554 Adams av
Kallander Robt J (Eliz) carp h1034 20th
Kallenback Wm (Beth) mach h4382 Georgia
Kaller Barney chef S D Army & Navy Academy P B
Kaller Wm S (Frances) h4227 36th
Kallesar Chas (Gladys) cond r1117 S 28th
Kallgren Edw (Helene) tailor 508 University av h1209 Hendricks av
Kalliris Geo M (Mary; S D Candy Factory) h1248 18th
Kallright Edmund J (Virginia) h2442 4th
Kallsen John H auto route San Diego Union & Tribune r Grove and Lincoln av Lincoln Acres
Kallusch Fred W shoe repr 4284 University av
Kalmia Court 2926 Kalmia
Kalosky Lillian M Mrs h3231 Main
Kalosky Wm J (Rose) chiropodist 121 Bway R431 r1135 3d
Kals Jos L (Josephine) bldg contr 6529 Electric av La Jolla
Kalstrom Karl N driver Klauber Wangenheim Co r2024 Irving av
Kalstrom Lewis E (Mildred) driver Klauber Wangenheim Co h2024 Irving
Kamer Jno (Caroline) h4060 Illinois

Pacific Mutual Life Insurance Company
OF CALIFORNIA
"It pays 5 ways"
MAIN 4035 : NEAL & DEASY, SUPERINTENDENTS : 625 E STREET

BETTER RADIO SHOP
2866 UNIVERSITY AVENUE
STEWART - WARNER, DRAY
Parts, Repairs, Servicing
Phone Hill. 6588
NIGHT SERVICE
Hill. 0526-M

Kammerer Martha T r4217 30th
Kammerer Wm F gdnr h4217 30th
Kammeyer Danl r2065 Union
Kammeyer Eric M (Lorine L) phys 1007 5th R719 h4173 Falcon
Kammeyer Mary Mrs h2065 Union
Kamp Cecelia C r1221 25th
Kampe Fannie D (wid J B) r1225 Cave La Jolla
Kan-Trell Steel & Iron Co L V Cantrell mgr 861 6th R411
Kanagy Albt r4843 33d
Kanagy Carrie Mrs h2925 Kalmia
Kanagy Henry C (Rosamond) h4843 33d
Kanagy Jessie sten First Natl Bank r2925 Kalmia
Kanagy Raphael r4843 33d
Kanagy Wesley H (Ella) barber 3841 30th h3969 32d
Kananen Edw M h650 11th
Kandelin Albt (Emma) clk h4070 32d
Kandelin Theo A with Marston Co r4070 32d
Kane Chas A (Eva) supt City Cemetery h3002 31st
Kane Jno A sergt detectives r1545 2d
Kane Jno H cook T J Quinn r621 W Bway
Kane Michl R lab h4550 Bancroft
Kane Minnie J Mrs h4332 Florida
Kane Thos P r2931 Thorn
Kane Wm r402 Date
Kane W D h3968 32d
Kane W E with Watson Valle & Gough
Kanedy Chas auto mech H J Goodman r2627 Dwight
Kanert Rudolph cigarmkr A Sensenbrenner Sons r3160 Juniper
Kaneyuki Harry S fruits and vegetables 1505 30th r3111 L
Kanitz Otto W clk r4816 Voltaire O B
Kanter Al L (Frances) slsmn h2512 33d
Kanzig Marie (wid C C) r2851 Locust Loma Portal
Kaplan L h105 Hawthorn
Kaplan Max (Rosie) formn h1975 Newton
Kaplan Meyer (Rose) barber and billiards 534 5th h3785 Florida
Kappa Alpha Theta Club Norma Young sec 3554 1st
Kappner Fred W (Mabel) plmbr 4664 Ohio
Kappner Harry J (Emma) auto mech h4648 Utah
Kappner Thelma C r4648 Utah
Kapy Ethel Mrs bakery 1611 W Lewis h1609 same
Kapy Janet clk Mrs Ethel Kapy r1609 W Lewis
Karametos Pearl Mrs housekpr Hotel Churchill r2981 Imperial av
Karametos Temos (Pearl) slsmn h2981 Imperial av
Karasawa Karl fruits 3336 Adams av h3034 J
Karcher Cordelia L (wid Chas) h1042 8th
Kardex-Rand Co W J Williams mgr filing systems 134 B
Kargoll Viola actress r2603 University av
Kargoll Wm (Eliz) plstr h2603 University
Kargoll Wm jr r2603 University av
Karisa Apartments 4217 Park blvd
Karl Oliver W (Abbie) elect contr 2188 Logan av h2235 National av
Karlberg C G h2011 Front
Karle Christian J (Jule) h1532 Cypress av
Karlik Jno P (Ethel) plmbr h4020 Arizona
Karman Leah (wid Alex) h2023 Kearney
Karn H Edmund r4621 Wilson
Karner Chas M (Angela) h1528 33d
Karner Jos C (Florence) auto tires 635 Market h3530 J
Karns J h2624 El Cajon av
Karometas Thos h2981 Imperial av
Karpeles Henry S (Lila R) slsmn h3049 Juniper
Karper Jno O (Minnie) mgr Hotel Beacon h1016 6th
Karr Bruce lab r1506 California
Karraker Lydia J (wid Caleb) h4062 45th
KARRASCH EDYTH REV, Psychic and Spiritual Healer, h937 13th, Phone Main 3798
Karrels Matt (Agusta) r4038 Normal
Karrle Fredk r3747 Eagle
Karrle Roy (Radio Specialty Co) r818 B
Karsh Jos M (Edith) auto mech h5028 34th
Karstens Amanda E bkpr Erling Rohda r Lemon Grove
Karstens Elmer C USN r3534 Z
Karstens Fredk W (Anna) carp h3534 Z
Karstens Geo W (Margt) h2225 Dwight
Karstens Viola B tchr r3534 Z
Kary Marshall A (Helen) lathr h2434 N
Karzen Saml C (Anne) h2955 Fir
Kas Adam (Rose) h4621 Castellar O B
Kas Josephine r4621 Castellar O B
Kase Bella L h3257 Ibis
Kase F Mrs h743 10th
Kasitz Walter (Lena) carp h4559 Alabama
Kositzky Harold W dentist Painless Parker Dentists r Birchwood Apts
Kaska Richd (Inez) baker h715 17th
Kasner Fredk (Theresa) h2267 Harrison
Kasparek Elijah H (La Verne) USN h1234 14th
Kastavman Jacob (Rosa; Keystone Naval Outfitters) r2204 Irving av
Kastle Block 631 6th
Kastle Hall 631 6th
Kastner Max with C S Hardy r4861 Morena blvd
Kastorff Rosa C clk P M Dairy Co r Y W C A
Kastritis Jas (Mary) h2142 Union
Kates Harry F carrier PO r Radio dr and Melrose pl Beverly
Katland Walbuorza Mrs r3174 Colton av
Katsumata K (Koma) barber 534 Island av billiards 538 same h610 same
Katts Henry V (Violet) h1640 State
Katz Abr W (Blanche; Ideal Bldg Co) h3133 Gregory
Katzer Barbara (wid Anton) h3617 45th
Kauble Lillian r4265 3d
Kaucher Edw baker H J Kirkwood

PATENTS
TRADE-MARKS AND COPYRIGHTS
A. B. BOWMAN
Attorney at Law
—OFFICES—
SAN DIEGO, CAL. 518 Union Bldg. Phone, Main 7205
LOS ANGELES, CAL. 1015 Spring Arcade Bldg. Phone, FAber 1534

This Trade Mark appears in directories of leading publishers

Your City Directory Should Be Trade Marked

HAVE YOU SOMETHING TO SELL?
POLK'S MAILING LISTS Contain authentic information on every kind of business. They are made to fit and fill the particular need that you have for them and are built to your order.

This trade mark appears in directories of leading publishers.

Kaucher Edw jr baker H J Kirkwood
Kauert Rudolph (Ida) cigarmkr h3160 Juniper
Kauffman Chas (Edith) h346 19th
Kauffman Eliza E (wid C E) r3703 Grim
Kauffman Harry tel opr Intl News Service r117 W Washington
Kauffmann Harriett H (wid C J) bkpr Plymouth Co r4215 30th
Kaufman Irvin (Blanche) USN h323 N 32d
Kaufman Jos (Kate; Logan Battery & Service Sta) r2248 Logan av
Kaufman Julius (Logan Battery & Service Sta) r2248 Logan av
Kaufman Leon B instr S D Army & Navy Academy P B
Kaufman Roy W (Vera) aud Sefton Inv Co h3536 Louisiana
Kaufman R J driver P M Dairy Co r Chula Vista
Kaufmann E J h3941 Alabama
Kaugh David E (Irene) fishermn h614 A
Kaul Freeda M sten Sou Tr & Comm Bank r2630 Logan av
Kaul Herman R (Mary) h3632 Mountain View dr
Kaul Marie L sten Auto Club of Sou Cal r4822 Bancroft
Kaul Minnie (wid Chas) h2630 Logan av
Kaul Walter (Marie) h4822 Bancroft
Kaulfers Bertha F Mrs h7336 Girard La Jolla
Kaulfers Walter tchr Woodrow Wilson Jr High Sch r7338 Girard av La Jolla
Kautenburg Wm C (Eva) printer h11 Jamul av
Kauth Louis G (Vera) pntr h1207 G
Kauth R V mech P M Dairy Co r1207 G
Kavanagh Laurence A (Helen; Kavanagh & Johnson) h1027 Alberta pl
Kavanagh & Johnson (L A Kavanagh H H Johnson) autos 1165 1st
Kavanaugh Bernice r4509 Del Monte av O B
Kavanaugh Jno A printer San Diego Union r La Mesa
Kawahara I restr 526 Island av
Kawamoto K prop Frisco Cafe h544 11th
Kawasaki D (Misao) gro 528 5th
Kay Frances Mrs h1170 15th
Kay Harold r1170 15th
Kay Mildred M r4656 Georgia
Kay Walter W (Dora) h4656 Georgia
Kay Jas D (Winnie) carp h4384 Oregon
Kayekjien Manook (Aznive) with Marston Co h211 S 30th
Kays Ira L lab City Operating Dept h4873 Kansas
Kays Irene Mrs clk Pac T & T Co r4095 Ohio
Kayser Geo H r 1824 Logan av
Kayser Nettie P (wid A H) h3636 4th
Kazanjan E Leona sten Hunter Dulin & Co r3408 6th
Kazanjan Ruba H r3408 6th
Kazanjan Rupen H (Eva) drugs 3371 5th h3408 6th
Keachman Maud r1744 1st
Kean Jno T (Manilla) pres City Planning Comm h7569 La Jolla blvd La Jolla
Kean Norma V h7569 La Jolla blvd La Jolla
Kean Peter H h804 A
Kean Rose G interior dec r2426 F
Keane Jas slsmn Higgins Realty Co r1542 State
Keane Patk J (Leona) police h4038 Normal
Keane Richd (Minnie) h1236 Edgemont
Kearney Andw flmn La Jolla Garage La Jolla
Kearney Anna (wid Jas) r4096 Epselon
Kearney Apartments 2026 Kearney av
Kearney Bryant drftsmn Union Title Ins Co r4007 Richmond
Kearney Fred (Bertha) lab h4092 Epselon
Kearney Henry r1016 6th
Kearney Jas with Independent Lmbr Co
Kearney Jas jr driver h4096 Epselon
Kearney Jas A (Cora) h5206 Adams av
Kearney Jno (Ethel) carp h2217 Una
Kearney Jos M slsmn r901 7th
Kearns Jno W (Clara) meat ctr Mrs B Ferguson h3820 Marlborough av
Kearns Thos boatbldr S D Marine Constr Co r2225 National av
Kearsarge Apartments 526 Anderson pl
Keasley Jno N (Junie) h32 17th
Keating Jas A r1036 3d
Keating Mary G Mrs r120 Fir
Keating Patk F (Annie) lab h3940 Mississippi
Keays Geo F iron wkr Natl Iron Wks r2019 Kearney av
Keays Thos A (Dolores) police h3138 Boston av
Kebler Helen F searcher Union Title Ins Co r1306 Union
Keck Henry W (Minda) carp h558 Fergus Encanto
Keck Keah M tchr r558 Fergus Encanto
Keck Lois E tchr r558 Fergus Encanto
Keckley Mary (wid H H) r3765 5th
Keddy Agatha E sten P M Dairy Co r4936 Hawley blvd
Keddy Andw F (Maude) h4936 Hawley
Keddy Jos W (Sarah) jan Pac T & T Co h3652 Collier av
Kee Suey h310 Island av
Keafe Adele Mc Neill h4170 Bachman pl
Keefe Michl A (Kath) printer Evening Tribune h1519 29th
Keefer Erna r3775 Richmond
Keefer Ernest W (Abbie) lino opr h3775 Richmond
Keefer Grace E r4606 Terrace dr
Keefer Hal V (Ivy) mach h37 25th
Keefer Howard F (Eliz) supt West Coast Gas Eng Co h4606 Terrace av
Keefer Nancy (wid W G) r37 25th
Keefer Robt r3775 Richmond
Keeffe Phil M h2152 5th
Keegan P Jas (Blanche) caretkr First M E Church h3711 Mississippi
Keehn Frank (Vieva) contr 2729 University av

City, County, State, National, Trade
DIRECTORIES
R. L. POLK & CO.

Troweled Cement Roofing Tile
IN RED, WHITE, GREEN AND YELLOW
Also Ideal Building Blocks, Coping, Balustrades, Faced Brick in All Colors and All Special Artificial Stone
STOPHER CEMENT, STONE, BRICK AND ROOF TILE FACTORY
OFFICE AND FACTORY
1910 Logan Ave., Cor. Crosby Phone Main 1772

Keel Mamie B Mrs cook r230 Ivy
Keeland Rex (Edna) meat ctr Metzger & Miller h1655 Reed P B
Keeler Alex r1330 J
Keeler Anna B tchr h1330 J
Keeler Jos with Rogan & Co r Lemon Grove
Keeler Russell (Ellen) h es 49th 1 s of Imperial
Keeler Sarah Mrs h2635 National av
Keeler Wm A (Jennie) auto mech Ambassador Garage h2639 National av
Keeley Emma U tchr Sherman Sch r1010 8th
Keen Chas R (Kittie) baker 810 W Washington h4093 Front
Keen Cora L Mrs sten A M Thompson r National City
Keen Edna r246 Upas
Keen Fredk F (Alice) h3676 Albatross
Keen Fredk P r3676 Albatross
Keen Iliff B (Frances) mech h4751 Marlborough dr
Keen Mary J (wid Alf) h3030 C
Keenan Edw J (Bertine) h3145 Maple
Keenan Jas F clk r3971 8th
Keenan Jno F (Susan) mgr Vitrified Products Corp h3971 8th
Keenan Kath sten r3971 8th
Keenan Mary E (wid C J) h1057 Essex
Keenan Ray G (Grace) h4028 Kansas
Keene Ed L (Sue) USN h4025 35th
Keene Ira N (Sarah) jan Commonwealth Bldg r3769 Wilson av
Keene J roofer Benton Roof & Paint Co h5028 34th
Keenen Nellie W (wid F H) h1435 10th
Keener Harry A (Mary) phys Naval Hospital h341 Douglas
Keener Jessie Mrs smstrs h1531 State
Keener Mazie E sten r1531 State
Keener Ray (Josephine) clk h227 S 28th
Keeney Alex (Margt) molder h3796 Euclid av
Keeney Ellen tchr Washington Sch r4138 Jackdaw
Keeney Esther A (wid T B) r4136 30th
Keeney Grover C (Mamie) sec-treas S D Poultry Assn h1619 Dale
Keeney Helen r4138 Jackdaw
Keeney Jas H h210 Juniper
Keeney Lottie E (wid G J) h4138 Jackdaw
Keeney Russell J (Dorothy) music tchr h2440 Front
Keeney Ruth tchr Franklin Sch r4138 Jackdaw
Keep Jno P (Winifred) gdnr h2904 Spruce
Keesee Sarah H (wid R H) h3077 Newton av
Keetch Albt (Sarah) watchmkr 3022 University av h3720 Grim av
Keetch Ivy S music tchr 640 Bway R2 r3720 Grim av
Keeter Clarence O (Mary) slsmn Klauber Wangenheim Co r3818 7th
Keeter Jas C (Mary) h3973 Iowa
Keeton Chas J mgr Martyn Free X-Ray Chiro r3724 Park blvd
Keever Dallas R (Edna) cement contr 4436 Louisiana
Keever Helen Mrs lndywkr Kelley Lndy Co r227 S 28th
Keever Raymond A chauf W P Fuller & Co h227 S 28th
Keffer Ella S (wid W B) h4337 Hermosa way
Kehkugel Robt Rev pastor German M E Church
Kehn Chester L (Lula) driver Pioneer Truck Co h762 Sicard
Kehn Eva F (wid Jos) h2746 L
Kehn Mary C sten Pioneer Truck Co r2746 L
Kehoe Emma P (wid P P) h4062 1st
Kehr Thos A (Virginia) cook h3313 42d
Kehrer Jno L r Sunshine Home for Aged People
Kehrli C Mrs h647 Beech
Keifer John stockmn Whitney & Co r609 4th
Keighley Amos G (Margt; A G Keighley Co) h3768 7th
Keighley A G Co (A G Keighley) whol confr 860 Union
Keighley Esther r3768 7th
Keil Chester C (Rose) h4021 1st
Keiller Alex H with Benson Lmbr Co r1330 J
Keiller Annie B tchr Logan Sch r1330 J
Keily Maurice J (Loraine) h1914 Granada av
Keiley Maurice J jr r1914 Granada av
Keirle Raymond A (Cath) tchr Memorial Jr High Sch h3945 Cleveland av
Keiser Chas lab City Park Dept
Keiser Louis (Maggie) USN r4212 Voltaire Loma Alta No 1
Keiser Louise Mrs h272 Southlook av
Keith Aylmer W (Lillian) electn h2242 Kearney av
Keith Edw P clk First Natl Bank h3410 Grim
Keith Eliz (wid A D) r2242 Kearney av
Keith Geo B real est slsmn V Wankowski & Co r4572 University av
Keith India A Mrs h4572 University av
Keith Jas B phys 121 Bway R276
Keith Laura P (wid W A) r3410 Grim av
Keith Owens W (Phila) lab City Park Dept h3809 6th
Keith Saba r2772 4th
Keldson Jno (Kate) pntr h4857 Niagara av O B
Keleher Patk h4638 Mississippi
Kelk Harry (Josephine) aero mech h4530 Hamilton
Kella Jas E (Margt) clk Hellers Inc h7444 Draper av La Jolla
Kelland Robt (Nellie) h2203 Cliff
Kellar Geo F (Freida) clk Buel-Town Co h3815 29th
Kellar Jas U (Myrtle) curios 2727 San Diego av h1241 14th
Kellar Jas W r1241 14th
Kellar Lawrence C electn Independent Elec Co r1724 29th

Your City Directory --- The Binnacle of Business
The seas of industry, while uncharted in many respects, are very definitely indicated in the modern "log" of business—the City Directory

SAN DIEGO TECHNICAL SCHOOL AND MFRS.
Manufacturers of "Tech" PRODUCTS
DAY AND EVENING COURSES in
Electricity
Gas Engines
Auto Electrics
Radio
Mathematics
Mechanical and Architectural Drawing
SHOPS 1323 FIRST
Phone MAIN 5287

Directories

CITY, COUNTY OR STATE

Invaluable for Mailing Lists

SAN DIEGO DIRECTORY COMPANY

826 Third St.

Mortgage Loans

COLEMAN MORTGAGE CO.

214 C Street Phone 3-5998

Insurance Real Estate

Kelleher Blithe B Mrs mgr Division of Motor Vehicles h3845 Falcon
Kelleher Eug yd formn Western Lmbr Co r1632 State
Keller Agnes C depy Co Clerk r RFD 4 Box 473 Lemon Grove
Keller Aubrey baker Ideal Baking Co r4675 Thorn
Keller Chas R (Ida) h2036 Irving av
Keller Chester T driver S D Ice & Cold Stg Co r1724 29th
Keller Christian shopmn C R McCormick Lmbr Co r National City
Keller Christina (wid Fred) h1519 Dale
Keller C C r4675 Thorn
Keller Elsie r2036 Irving av
Keller Frank h1680 Newton av
Keller Frank B driver S D Ice & Cold Stg Co h4319 Florida
Keller Gustav (Grace) acct h1724 29th
Keller Hortense M press fdr Dove & Robinson r2036 Irving av
Keller Ida bkbndr Ed F Nolan Co r2036 Irving av
Keller Irven formn State Street Garage
Keller Jas E plmbr h3604 42d
Keller Jno C (Sophia) h1268 Essex
Keller Lawrence C electn r1724 29th
Keller Lawrence M (Ernestine) auto repr 1509 Bway h3936 Brant
Keller Merrill M (Inez) garagemn Qualitee Dairy Products Co h2821 A
Keller Myrtle hairdrsr Jno Noble r3301 Acacia
Keller Rosa L sten Fintzelberg & Steinmetz r National City
Keller Roscoe E lab City Operating Dept r3437 Menlo
Keller Saml (Kate) lab h3631 National av
Keller Wm with C S Hardy r National City
Keller Wm F r1680 Newton av
Keller Wm J (Florence) slsmn Globe Grain & Milling Co h4145 38th
Kellerby Wm F (Julia) slsmn h2144 El Cajon av
Kellerher M trucker Santa Fe r4460 Illinois
Kellerman Leo S (Ruth) lmbrmn h608 64th Encanto
Kellerman Stella V (wid W A) h4263 Hermosa way
Kellerman Violet C sten Robt D Maxwell Co r525 64th Encanto
Kellerstraus Sophia dental asst W E Walsh r5336 Mission dr
Kelley Ada Mrs asst Benbough Funeral Parlors r Ocean Beach
Kelley Ada F lndywkr Munger Lndy r1907 A
Kelley Ada G (wid P J) h5052 Santa Monica av O B
Kelley Ada M Mrs cashr Penn Mutual Life Ins Co r2230 Albatross
Kelley Albt C (Claire) wtchmn h3730 Euclid av
Kelley Albt E jan h2854 National av
Kelley Arch S lab r614 5th
Kelley Arth A (Beulah) h5058 Narragansett av O B
Kelley Arth E (Ada M) v-pres-mgr Coast Motor Parts Co h2230 Albatross
Kelley Arth S (Mattie) barber 3885 43d h3430 Chamoune av
Kelley Bernard F clk Safeway Stores r Ocean Beach
Kelley Bessie Mrs r1362 3d
Kelley Chas E (Annie) cook h3772 Acacia
Kelley Chas M (Ada) lab h618 S Bancroft
Kelley Chas W (May) lab h2944 Bancroft
Kelley Christian (Myrtle) wtchmn h2018 G
Kelley Clark clk r1466 B
Kelley Clifford R (Rose) driver City Operating Dept h3905 Harney
Kelley Clyde F (Edith) sculptor h4427 Brighton av O B
Kelley Cynthia (wid J M) r121 27th
Kelley Dale O lab r618 S Bancroft
Kelley Edw L (Myrtle) bkpr h1732 2d
Kelley Fred O (Kath) h3339 Orange av
Kelley Gertrude M (Expert Service Bureau) r343 A
Kelley Harold D clk r2018 G
Kelley Henry J (Minnie) skipper S D Rowing Club h841 Glendale
Kelley Herbt C (Thalia) atty h2952 Cedar
Kelley Ida (wid J E) h5035 Brighton av O B
Kelley Jas mech Hall's Typewriter Service r4143 Georgia
Kelley Jno A r425 University av
Kelley Jno F h4883 Del Mar av O B
Kelley Jno F (Agnes) h1842 Clove Pt Loma
Kelley Jno F lab r1236 11th
Kelley Jno F slsmn John P Mills Organization r1842 Clove
Kelley Jno K (Frances) h1030 22d
Kelley Jno N firemn City Fire Dept r2341 Brant
Kelley Jos C (Julia) bldg contr 646 E h2341 Brant
Kelley Jos F h1911 Harrison av
Kelley Laundry Co T C Kistner pres W S Kelley sec-treas 1912 India
Kelley Luther P (Mattie) tmstr City Operating Dept h1466 B
Kelley Maria (wid G T) bakery 1617 W Lewis
Kelley Martha E with S M Bingham Co r El Cajon
Kelley Matilda Mrs r4552 Georgia
Kelley Michl (Eliz) barber r1357 4th
Kelley Michl lab City Park Dept
Kelley Myron R cigarmkr h rear 3827 Bancroft
Kelley Ottilie M Mrs office sec Crouch & Sanders r827 India
Kelley Paul C (Paula) asst cashr Security Coml & Savings Bank h2339 Brant
Kelley Robt M clk G L Sprague r4476 Park blvd

YOUR CITY DIRECTORY IS STANDARDIZED
Be it Kalamazoo or Baraboo, information arrangement is uniform... Sixteen gauge wire is identically the same size in Boston or Bellingham, railroad tracks are the same width in Connecticut and California, shoe sizes are standard whether made in Brockton or Stockton, and so on, ad infinitum.

DESERT EXPRESS Operating daily between SAN DIEGO, CALIF., and PHOENIX, ARIZONA, via EL CENTRO and YUMA.
312 Eleventh St. PHONE 3-2452 San Diego, Calif.

Kelley Thos J F (Ula) cashr G L Sprague h4160 Texas
Kelley Wilbur S (Bertha) sec-treas Kelley Laundry Co h3970 Falcon
Kelley Wm A (Hotel Tioga) r325 B
Kelliher Geo W (Fern) USN h1848 Hancock
Kellin M r Golden West Hotel
Kellison Grace A h2938 Newton av
Kellogg Carrie J r540 Laurel
Kellogg Chas C (Effie) spl agt West Coast Life Ins Co h3965 California
Kellogg Charlotte M Mrs h3694 41st
Kellogg Edw B (Carrie) h4764 Hawley blvd
Kellogg Irving R (Lucy) clk PO h4146 Menlo av
Kellogg Jno C interne S D Co Hosp
Kellogg J Bertha r1609 W Lewis
Kellogg Lou h4783 Wilson av
Kellogg Roy B (Bell) transfer h4221 Boyd
Kellogg Ruth M r1426 Lincoln av
Kellogg Susie M (wid J T) h4342 Marlborough
Kellogg Wm (Goldie) lab h2684 National
Kellor Jas (Margaretta) clk h7444 Draper La Jolla
Kellough Walter (Mae) embalmer Johnson-Saum Co r1551 Front
Kells Cassie (wid Byron) h3866 40th
Kellup Jack barber U S Grant Hotel Hair Dressing Shop r Troy Hotel
Kelly Albt C (Meta) mach h221 N Pardee
Kelly Albt F (Anna) carp h3153 India
Kelly Anna (wid Loman) h3789 30th
Kelly Anna Mrs h4953 Saratoga av O B
Kelly Annie M (wid Patk) r2557 K
Kelly Apartments 1611 5th
Kelly Austin E r4621 36th
Kelly A C jan Electric Bldg r3730 Euclid
Kelly Bert lab r337 F
Kelly Bessie nurse S D Co Hosp
Kelly B (Bee) bootblk r1039 K
Kelly Chas (Lavinia) h2448 A
Kelly Chas (Lilla) mason contr h3976 Iowa
Kelly Chas P (Burnie) brick contr h3976 Iowa
Kelly Chris night mn City Operating Dept r2018 G
Kelly Cornelius J (Eva Lee) mgr Armour & Co h3514 Grim av
Kelly Crayton (Mabel) cook h2132 Union
Kelly Danl J (Verna) foremn h4069 Idaho
Kelly Edw J (Cleora) lawyer 948 3d R505 h3734 6th
Kelly Edw R (Mary) sec Western States Fin Corp h1004 Rosecrans Pt Loma
Kelly Edythe clk Clarence Saunders Stores r1145 Bancroft pl
Kelly Ella L r1538 Granada av
Kelly Ella M (wid G W) r987 W Lewis
Kelly Emily M tchr r1708 Montecito way
Kelly Eva Lee Mrs bkpr Hotel Churchill r3514 Grim av
Kelly Florence (wid J P) r3514 Grim av
Kelly Francis r4045 Normal
Kelly Frank P (Sarah) slsmn Parker-Boutelle Hdw Co h4415 Cleveland
Kelly Fred (Dessie) lab City Operating Dept h3209 Market
Kelly Fred J (Lucy) clk h3177 K
Kelly Fred J jr lab City Operating Dept r3177 K
Kelly Genevieve asst librarian State Tchrs College r2448 A
Kelly Geo W (Anna) h987 W Lewis
Kelly Gladys P tchr r3789 30th
Kelly Harry J (Julia) sergt detectives h2226 Dwight
Kelly Herbt C (Thalia) lawyer 948 3d R516 h2952 Cedar
Kelly Jack R bkpr Sou Tr & Comm Bank r4363 Trias
Kelly Jas H (Mary) h3222 30th
Kelly Jas M barber D E Parsons r664 12th
Kelly Jas P slsmn K P Hamilton r Fay av La Jolla
Kelly Jesse K (Zara) inspr S D Poultry Assn h3345 Dale
Kelly Jennie Mrs r1126 G
Kelly Joel (Annie) plstr h2875 Upas
Kelly Jno r614 Market
Kelly Jno lab r506 W Ash
Kelly Jno A metermn r1420 Bway
Kelly John B sack sewer S D Poultry Assn r1536 11th
Kelly Jno F h4608 Cleveland av
Kelly Jno L (Ethel) h4229 St James pl
Kelly Jno P bottler P M Dairy Co r1911 Harrison
Kelly Jos P (Mary) slsmn h7354 Fay La Jolla
Kelly Jos T (Theresa) USN h1233 16th
Kelly Josephine E (wid F E) restr 615 6th h3757 Swift av
Kelly J Dwight depy Co Tax Collector h2223 29th
Kelly Kath r4608 Cleveland av
Kelly Leo J (Jeanne) USN h4493 Idaho
Kelly Leona G selector A Sensenbrenner Sons r3827 Bancroft
Kelly Lillie B Mrs h914 26th
Kelly L Y with C S Hardy
Kelly Marjorie S r1708 Montecito way
Kelly Marvin enameller Novelty Sheet Mtl Wks r3763½ Center
Kelly Mary A with Marston Co r Sanford Hotel
Kelly Mary B Mrs slsldy John P Mills Organization r1004 Rosecrans
Kelly Mary E r1319 5th
Kelly Mary T (wid Wm) h1704 Front
Kelly Maude L tchr h1538 Granada av
Kelly Michl lab Zoological Gardens r1108 E
Kelly Michl F (Ethel) watchmkr Louis Wetcher r1480 C
Kelly Mignonne Mrs nurse Balboa Sanitorium r3713 7th
Kelly Milton (Lenys; Kelly Welding Wks) h3559 Louisiana
Kelly Minnie M h1336 Union

This City Directory is placed on file in various Directory Libraries maintained by the publishers throughout the United States.

This Trade Mark appears in directories of leading publishers

Your City Directory Should Be Trade Marked

YOUR CITY DIRECTORY IS STANDARDIZED

Be it Kalamazoo or Baraboo, information arrangement is uniform. Sixteen gauge wire is identically the same size in Boston or Bellingham, railroad tracks are the same width in Connecticut and California; shoe sizes are standard whether made in Brockton or Stockton, and so on, ad infinitum.

BOULEVARD EXPRESS, INC.

335 West G — San Diego to Los Angeles — Phone, Main 2347

BAGGAGE, HOUSEHOLD GOODS, ETC., TRANSFERRED

DAILY SERVICE — "Authorized Motor Truck Carrier"

Kelly Patk (Mary) h3637 44th
Kelly Paul (Paula) h2339 Brant
Kelly Percy D (Ada) musician h4476 Park blvd
Kelly Robt C (Edith; Kirk & Kelly) h3645 Alabama
Kelly Robt J (Eliza) h1708 Montecito way
Kelly Robt M clk r4476 Park blvd
Kelly Roy A porter Holzwasser r420 W 16th
Kelly Rudolph E sec Southwest Union Securities Corp r1004 Rosecrans
Kelly Saml L slsmn Arts & Crafts Press
KELLY SCHUYLER C (Keo), County Coroner, 1051 Front, h4363 Trias
KELLY-SPRINGFIELD TIRES Bruce Young Exclusive Distributor, 1130 Front, Phone 33583
Kelly Susie r318 22d
Kelly Theo D elev mn City Operating Dept r4476 Park blvd
Kelly Theo E (Katie) slsmn G E Morrison h1880 Montecito way
Kelly Theo L (Ida) lab h3657 Chamoune
KELLY WELDING WORKS (Milton Kelly), Oxy-Acetylene and Electric Welding, 648 2d, Phone Main 2217
Kelly Wm B (Emma) r3559 Louisiana
Kelly Wm S (Lavinia) rancher h1529 28th
Kelm Mary r2746 L
Kelsall Albt H (Minnie) slsmn h3231 Clay av
Kelsey Carl J clk Santa Fe r2035 Bway
Kelsey Chester A (Mildred) mach hlpr S D & A Ry Co h2026 Kearney av
Kelsey Elmer R (Helen) barber 925 4th h2326 Whitman
Kelsey Fredk W (Jessie) prin Kelsey-Jenney Coml College h1831 Front
Kelsey Gladys I office sec de Waard & Son r1815 3d
Kelsey-Jenney Commercial College F W Kelsey and C J Jenney principals 1119 4th 3d fl
Kelsey Jos R stock clk h4021 Illinois
Kelsey Leroy B eng S D & A Ry Co h436 18th
Kelsey Minnie E (wid J L) h3871 Superba
Kelsey Paul J (Emily) h1830 Island av
Kelsey Ray stockmn Whitney & Co r4021 Illinois
Kelsey Richmond I artist Savoy Theatre r1831 Front
Kelso Jas C (Lillie) h3853 47th
Kelso Jennie (wid Clark) h3784 40th
Kelso Jno C h1170 Hornblend av P B
Kelso Jos H (Mary) collr San Diego Sun r2420 B
Kelso Margt sec Dr C M Fox r3784 40th
Kelso Robt M (Anabel) mech h830 G
Kelso Willard S (Pauline) r4433 Maryland
Keltner Fred L (Ida) carp h4819 Reno
Kelton Florence E Mrs music tchr 521 A R229 h R225 same
Kelton Florence G dancing tchr 521 A R222 r R225 same
Kelton Frank C with Benson Lmbr Co h1170 23d
Kelton Parker W (Melzena) USN r3868 Dwight
Kelton Studio Building 521 A
Kelty Geo r1327 8th
Kelzer Hugh R (Mearl) carp A M Southard Co h4468 Dwight
Kemmer Jeanett M Mrs h1263 1st
Kemmer Julius A aud Spreckels Co r1263 1st
Kemmler Florence B r3150 Logan av
Kemmler Harold F R dental mech r3150 Logan av
Kemmler Otto (Frieda) lab h3150 Logan
Kemp Brockwell r1237 Hayes av
Kemp-Campbell Co F H Kemp mgr dept store 845 5th
Kemp Chas (Olivia) carp h3526 Utah
Kemp Cornelius bkpr Hoffman-Glasson Lmbr Co r1227 31st
Kemp Danl R (Amanda) brk lyr h1237 Hayes av
Kemp Fred H mgr Kemp-Campbell Co r Coronado
Kemp Geo H slsmgr Pac Lighting Fixture Co h6661 Vista Del Mar La Jolla
Kemp Gertrude r1515 Front
Kemp Gideon h4246 Swift
Kemp Heber J (Lucia) artist h4720 Kensington dr
Kemp Mabel L (wid J W) h846 Portsmouth ct M B
Kemp Marie J Mrs with Marston Co r1936 University
Kemp Marvin (Marie) fl lyr h1936 University
Kemp Mignon sten Southern Electrical Co r2960 Imperial av
Kemp Rockwell r1237 Hayes av
Kemp Thos h3351 Herman av
Kemp Thos W driver P M Dairy Co r4625 Texas
Kemp Trevor L (Nell) bkpr h4459 Cleveland av
Kempe Arth (Ruby) formn City Operating Dept h3755 Florence
Kemper Robt chauf Berg's r1625 W Lewis
Kemper Wm P (Gussie) with Lange & Bergstrom h3562 31st
Kempler Frank gdnr h3046 Fir
KEMPLEY CHESTER C (Marie), County District Attorney, h4268 Ibis
Kempton Arth W cook r639 E
Kempton Flora r514 W Ivy
Kenck Walter C (Anna) h1916 Julian av
KENCOE GARAGE, Arthur S Huebner Prop, 4231 Park Blvd, Phone Hillcrest 1211
Kendal Jas S mach r142 17th
Kendal Richd F clk Brunswig Drug Co r142 17th
Kendal Richd J (Aurelia) carmn S D Elec Ry Co h142 17th

City, County, State, National, Trade — DIRECTORIES — R. L. POLK & CO.

Store Phone 3-4777
Feeding Depot, Main 7632
Evenings National 301

GRAY'S POULTRY HOUSE

B. E. and G. M. GRAY Proprietors

LIVE AND DRESSED POULTRY — WHOLESALE AND RETAIL

Agents for FAMOUS GERMS PRODUCTS, POULTRY SUPPLIES AND REMEDIES

627 Market Street — Feeding Depot, 3726 Main Street — San Diego, California

Kendall Albt A (Melanei) music tchr 4406 Park blvd
Kendall Ann P (wid C S) clk h3784 Rose ct
Kendall Arth D (Prentiss) slsmn h3443 Louisiana
Kendall Claude clk Rainford Flower Shop r3784 Rose ct
Kendall Dell A (Anna) fruits 2589 Imperial av h2451 J
Kendall Edgar I (Susan) lawyer 525 C R306 h4218 Stephens
Kendall Frank C (Blanche) musician h3728 32d
Kendall Gardner K slsmn Union Oil Co r3728 32d
Kendall Geo W (Emily) h2138 National
Kendall Jos M (Cora E) bldg material 861 6th R712 h315 W Walnut av
Kendall Mary E (wid Wm H) r2473 Market
Kendall Oscar J (Lena) phys 964 5th R500 h3172 1st
KENDALL STEWART C (Blanche V), Insurance 309 First Natl Bank Bldg 1007 5th, Phone Main 2941, h2425 1st, Phone 3-2298
Kendall Sylvester S (Rose) asst mgr Lion Clo Co h3568 29th
Kendall Wilbur (Mildred) USN h rear 4181 Mississippi
Kendel Eliza H Mrs h3557 1st
Kendell Cleve (Mary) cement fnshr h3575 Mountain View dr
Kendell Elwood chauf r3575 Mountain View dr
Kendis Geo cook Michl Eff r831 8th
Kendrick Jno r337 F
Kendrick Jno M (Gertrude) real est 4004 Lark
Kendrick Susan h2260 Front
Kendrick W boatswain USN r2860 Newton av
Kendricks Fannie h2860 Newton av
Kengle L F Lieut USN r Coronado
Kenick Adam F (Wilma) r2219 31st
Kenip Julietta r4047 Alabama
Kenison Alvin W (Rhoda) h3685 Arnold
Kenison Geo D (Harriet E) tmstr City Operating Dept h4122 1st
Kenison Harriet E Mrs C S pract 4122 1st
Kenison Mary A (wid Saml) r4112 1st
Kenison Roger D auto repr 1132 1st h 3685 Laurel
Kenitan Hugh lab City Operating Dept r356 12th
Kenline Geo J (Flora) asst supt City Cemetery h4937 Santa Monica av O B
Kenmuir David A (Carrie E) cond h4804 34th
Kenmuir David A jr clk Westn Metal Sup Co r4804 34th
Kenmuir W Alf bkpr S D Tr & Sav Bank r4804 W 34th
Kennard Emmett F (Marjorie) h4576 North av
Kennard Robt O printer Evening Tribune h3600 3d
Kennedy Allie Mrs waiter Mosely & Dallas r611 5th
Kennedy Anna J Mrs h4235 Park blvd
Kennedy Arlington R (Maude) clk City Operating Dept h2044 4th
Kennedy Arth S (Maria) auto mech h522 W Grape
Kennedy Benj F (Annie) mach h3994 Utah
Kennedy Carl S (Ethel; Clarence Saunders Stores) h1641 Myrtle av
Kennedy Constance sten Curtis Hillyer r1541 8th
Kennedy David (Mary) carp h3112 Ivy
Kennedy David H with C S Hardy r1619 Robinson
Kennedy D Roy (Bernice) structural eng Natl Iron Wks h4223 Fairmount av
Kennedy Eliz J (wid A H) h1321 C
Kennedy Frank L (May) h245 Hawthorne
Kennedy Fredk J (Anna) carp h3627 Eugene pl
Kennedy Geo L (Elva) USN h4154 40th
Kennedy Hans E (Mina) carp h641 Genter La Jolla
Kennedy Harry C (Gertrude P) sec First National Securities Co h1969 Linwood
Kennedy Harry W (Mary) millmn Dixie Lmbr & Supply Co h4111 32d
Kennedy Hattie L Mrs smstrs r3960 Cleveland av
Kennedy Helen C h4147 Normal
Kennedy Herbt B depy sheriff r3112 Ivy
KENNEDY HORACE U (Jennie), Asst Mgr Hotel Cecil, h924 8th
Kennedy Jas (Mary) gdnr h1619 Robinson av
Kennedy Jas R (Bernice) tchr S D High Sch h3536 Ray
Kennedy Jno L drapery hngr r1619 Robinson av
Kennedy Jno W h4238 Felton av
Kennedy Jos A (Phyllis) plmbr R G Trefzger r4671 George
Kennedy Karl D (Marie) pntr h4212 Van Dyke
Kennedy Kenneth B (Helen) electn h2440 Adams av
Kennedy Lee M (Grace) egg inspr S D Poultry Assn h2867 Boston av
Kennedy Lester R (Ruth) real est h2458 Dulzura av
Kennedy L Oran (Hattie) driver Challenge Cream & Butter Assn h3060 Cleveland
Kennedy Mary (wid W B) h1304 24th
Kennedy Mary lndrs E M Fox r522 Grape
Kennedy Mary Mrs waiter J P Martikas r Hawley apts
Kennedy Mary N Mrs bkpr G W Cramer r4111 32d
Kennedy M Clay h2044 4th
Kennedy Nathaniel R (Lora) h1232 27th
Kennedy Olive r4565 Orchard av O B
Kennedy Patk G (Jane) plstr h4469 Alabama
Kennedy P J r Golden West Hotel

Your City Directory — The Binnacle of Business

The seas of industry, while uncharted in many respects, are very definitely indicated in the modern "log" of business—the City Directory

In line with the economic trend to standardize all generally used products, THE ASSOCIATION OF NORTH AMERICAN DIRECTORY PUBLISHERS has decided to make, and is now making, all city directories published by Association members conform to certain standards in regard to make-up, compilation and classified business headings which will simplify and facilitate their use.

PULLMAN
Cafeteria
1240 FIFTH ST.
Everything JUST AS YOU LIKE IT at prices you like to pay

YOUR STANDARDIZED CITY DIRECTORY provides a definite opportunity to emphasize, increase and insure your business.

Kennedy Ralph W r3112 Ivy
Kennedy Roy D (Bernice) drftsmn h4223 Fairmount av
Kennedy Wallace N barber 3835 30th r1064 4th
Kennedy Wm clk r1064 4th
Kennedy Wm E tire bldr r2766 A
Kennedy Wm J (Mabel) h2766 A
Kennedy Wm J (Olive) h4565 Orchard av O B
Kenneke H Fred (Kate) musician h3535 Felton
Kennell Lloyd A (Olive) phys USN h1801 Lyndon rd
Kenner Jas L (Dollie) tallymn C R McCormick Lmbr Co h4037 National av
Kenner Kenneth C (Helen) pntr City Operating Dept h4078 Texas
Kenner May C Mrs h4039 National av
Kennerly West W deliverymn Hage's Ice Cream Co r Encanto
Kenneth Alex (Mary) h815 Whiting ct M B
Kenneth Henry P pntr h815 Whiting ct M B
Kennett Ernest G (Myrtle) gro 2314 Harrison av
Kennett Robt (Joyce) photog h1339 2d
Kenney Agnes C Mrs h1904 Titus
Kenney Chas H pntr h3988 Epselon
Kenney Charlotte Mrs r4564 Hawley blvd
Kenney Danl dental technician C F Tully r National City
Kenney Dorothy S sten Steph Connell r National City
Kenney Frank A r1632 4th
Kenney Gertrude r3914 Center
Kenney Hattie Mrs r2368 2d
Kenney Jas G (Olive) supt Russ Lbr & Mill Co h248 27th
Kenney J D r Golden West Hotel
Kenney Percy R (Sallie) shoes 4255 University av h4052 Wightman av
Kenney Saml E (Edna) USN h2943 Kalmia
Kenney Ted E r1319 5th
Kenney Vivian A (Grace) h3637 36th
Kennihan Hugh r356 12th
Kennison Caroline Mrs matron Helping Hand Children's Home
Kennison Chas G stage driver r4869 Lotus O B
Kennison Geo lab r337 F
Kenniston Leroy D (Susie) lab Western Lbr Co h920 India
Kenniston Mary r920 India
Kennler Harold dental mech Swab's Dental Labtry h3150 Logan
Kennon R L h650 11th
Kenny Albula checker H L McDonough r1414 Front
Kenny Eliz r1201 Arbor dr
Kenny H C h1742 29th
Kenny Julia C Mrs h1201 Arbor dr
Kenny Thos J (Mary) lab h3840 49th
Kensington Park (Normal Heights) bet Kensington and Marlborough drs, Adams av and Park blvd
Kent Arth J (Lena) mgr Loma Vista Apts h1759 2d
Kent Chas A baker r3557 J
Kent Chas A slsmn Sou West Securities r2586 A
Kent Chas G (Ollie) barber h3557 J
Kent Chas H underwriter Eby's House of Protection
Kent Earle E clk YMCA r515 Sampson
Kent Everett clk YMCA r515 Sampson
KENT FUNERAL HOME (John Kent), Funeral Directors and Embalmers 4008 Fairmount av, Phone Hillcrest 0333
Kent Geo T delivery mn San Diego Sun r3577 J
Kent Hartwell B (Inez) carp C R McCormick Lmbr Co h736 Johnson
Kent Henrietta M with Marston Co r931 Ash
Kent Jas D r2586 A
Kent Jno (Bertha; Kent Funeral Home) h4008 Fairmount av
Kent Jno W clk Kent Funeral Home r4008 Fairmount av
Kent Rupert J (Margt) with C S Hardy h2674 Main
Kent Sophie B (wid E D) h2586 A
Kent Wilfred Rev (Ethel) pastor Central Methodist Episcopal Church h515 Sampson
Kent Wm S (Nora) shademkr S D Window Shade Co h4143 Normal
Kenter Clyde (Mabel) h3745 Ray
Kentner Everett C (Lenora) plmbr D A Deacon h4404 Brighton av O B
Kentucky Apartments 848 Beech
Kentucky Riding Academy (Mrs A G Stevens) 288 Pearl La Jolla
Kenyon Albt B (Anna) h2832 Granada
Kenyon Alice Mrs h2498 Market
Kenyon Apartments 1038-1042 F
Kenyon Arth (Florence) carp h925 W Nutmeg
Kenyon Elmer (Ida) buyer Holzwasser h1427 31st
Kenyon Ernest M (Mabel) Lieut dc USN Training Sta r3759 8th
Kenyon Ethel r2832 Granada av
Kenyon F R Mrs drsmkr r410 A
Kenyon Geo E (Marie) USN h3777 Herbert
Kenyon Hubert r2832 Granada av
Kenyon Karl (Marion) mgr La Jolla branch Southern Trust & Commerce Bank h454 Ravina La Jolla
Kenyon Sarah J (wid C H) h2469 C
Kenyon Thos (Vina) h2663 India
Kenyon Zula h2893 Nutmeg
Keogh Jos H P clk PO r2359 4th
Keough Fernella Mrs h4021 Marlborough av
Keough Jno J (Anna) hoistmn h1243 28th
Kepler Jno (Adele) USN h3629 Alabama
Kepler Nancy E (wid P S) h1021 Hendricks av
Kepple Nola Mrs butter wpr P M Dairy Co h743 10th
Keran Jno S (Edith) h2918 Copley av

YOUR CITY DIRECTORY IS STANDARDIZED
Be it Kalamazoo or Baraboo, information arrangement is uniform... Sixteen gauge wire is identically the same size in Boston or Bellingham, railroad tracks are the same width in Connecticut and California, shoe sizes are standard whether made in Brockton or Stockton, and so on, ad infinitum.

The William Kettner Co.
GENERAL LICENSED REALTY BROKERS INSURANCE
PHONE MAIN 0187 333-334-335 SPRECKELS BLDG.

Kerber Ella A with Marston Co r3746 10th
Kerber Harry E (Margt) installer Pac Tel & Tel Co h3067 Dwight
Kerber Hugo H (Edith) h3746 10th
Kerber Hulda (wid H) h4632 Edgeware
Kerby Jessie r3370 Albatross
Kerch Kent dentist 861 6th R417 r National City
Kercher Robt (Violet) USN h4121 33d
Kercheval F r Golden West Hotel
Kerfoot L Mrs butter wpr P M Dairy Co r Lemon Grove
Kerklin Chas D with Marston Co h4620 Arizona
Kerley Albt M carp h830 University av
Kerley Rosialee S tchr S D High Sch r525 Kalmia
Kermicle Lulu sten r4093 43d
Kermode Margt E r3671 Chamoune av
Kermode Walter electn h4789 Dwight
Kermott Geo E (Ida) pharm White Cross Drug Store h4082 Highland av
Kern Adam M (Mary) broker h3221 Homer Loma Portal
Kern Benj h1470½ Market
Kern Chas A (Louise) h3246 University
Kern Chas W (Leanna) slsmn Greene & Fleming h2122 30th
Kern Fred (Losie) cook h2994 Imperial
Kern Harvey A (Mabel) slsmn C W McCabe h1026 W Olive
Kern Jno W (Eleanor) barber Turf Barber Shop h3001 Madison av
Kern Mary sten Campbell Chevrolet Co r3761 Oneida pl
Kern Wm A (Nina) carmn S D Elec Ry Co h3968 Iowa
Kern Wm H (Emma) gdnr h827 30th
Kernan Esther slsldy S H Kress & Co h1403 31st
Kernan Gertrude r1403 31st
Kernan Mary r1403 31st
Kernell Clarence auto mech Hartford Windshield Co h3693 Villa ter
Kernohan Henry H (Amanda) h3406 Van Dyke av
Kerns Chas J route mgr Balloon Dye Wks r4115 Nile
Kerns Fred porter r15 29th
Kerns Fred W (Mary; Cal Trunk Factory) h1633 Pennsylvania av
Kerns Jas (Georgia) porter h15 29th
Kerr Andw W (Nanie) h1977 Woolman
Kerr Augusta (wid R H) h3829 Texas
Kerr Candas E (wid J L) h3637 Adams
Kerr Carrie E tchr r4437 Maryland av
Kerr C G lab h38 Evans
Kerr Edwin S (Eliz) lawyer 1007 5th R511 h1811 Lyndon rd
Kerr Estella H r2936 Madison av
Kerr Gerald (Betty) lab h3605 Tompkins
Kerr Harry H (Harriett) coml artist h4259 Maryland
Kerr Harry J roofing contr h4437 Maryland av
Kerr Horatio A (Kerr & Keyes) r127 Lee
Kerr Isaac flrlyr r2340 University
Kerr Jas h2111 Woolman av
Kerr Jas A (Minnie) h2710 Chatsworth blvd Loma Portal
Kerr Josephine Mrs h4105 Florida
Kerr J r Golden West Hotel
Kerr Louise C h2936 Madison av
Kerr Peter G (Cath) poultry h4225 Van Dyke av
Kerr Peter G jr r4225 Van Dyke av
Kerr P M h1429 Union
Kerr Robt H (Ruby) carmn S D Elec Ry Co h4230 Van Dyke av
Kerr Ruby Mrs clk Hartung's Bakery r4230 Van Dyke av
Kerr Russel I mining eng h2710 Chatsworth blvd Loma Portal
Kerr Warren C driver S D Lmbr Co r4528 Bancroft
Kerr Wm M (Edith) USN h1335 Sutter
Kerr & Keyes H A Kerr P O Keyes house movers 119 Ferry
Kerren Esther Mrs h3851 Harney
Kerrick Chas S comdr USN in charge Material Dept and Transportation Service US Naval Base r Coronado
Kerrigan Geo P (Korilla) USN h3648 47th
Kerrigan J L undtkr 471 Westbourne La Jolla
Kerschner Luther W (Mattie) USN h3821 Swift av
Kersey Mary r2161 Pine
Kershaw Jack r314 E
Kershner E F h1801 Bancroft
Kershner Jessie r3030 30th
Kershner Lawrence R (Jessie) chf clk S D & A Ry Co r3030 30th
Kerslake Hattie r418 W Ivy
Kersten Fred A (Nettie) gro 3006 5th
Kertcher Geo A mach hlpr West Coast Gas Eng Co r68 21st
Kerth Fred (Elsie) slsmn Cudahy Pkg Co h4521 Maryland
Kerth Jacob H (Laura) h1367 8th
Kervin Jas F (Mary) slsmn Allen's Dairy & Crmy h2225 Ticonderoga P B
Kervin Molly sten Zoological Society r2225 Ticonderoga P B
Kerwick Wm J (Frances) slsmn h3757 Highland av
Kessell Arth meter reader City Operating Dept h519 25th
Kessler Anna nurse 344 15th
Kessler Arth auto mech Settles Service r2022 Logan av
Kessler Chas h2557 C
Kessler Chas A (Ruth) stockmn Natl Iron Wks h12 S 35th
Kessler Chas L (Ada H; S D Machine Co) h2557 C
Kessler Esther A Mrs r130 22d
Kessler Wm (Helen) auto mech h2022 Logan av
Kessler W C Mrs h2696 Island av
Kessling Adolph F (Clara) meats 933 Silverado La Jolla h rear 7744 Girard av same

DR. H. FOX ROLLER, D. C.
BODY CORRECTION MEANS HEALTH
Our treatment is in line with nature's way of caring for the body
Phone Main 2493 713-715 Bancroft Bldg., First and Broadway Res. Phone 3-4872

DIRECTORY LIBRARIES
We have on file in our Directory Library which we maintain in the rooms of the San Diego Merchants Association copies of Directories of the principal cities of the United States. These are for your convenience
R. L. POLK & CO.

YOUR CITY DIRECTORY SHOULD BE TRADE MARKED

Contact is the basis of civilization. By our contacts with others our ideas are broadened and fertilized. The interchange of ideas and ideals, made possible by association contacts, are the greatest factor in the refinement of a service or a product. They help that service or product attain a high degree of perfection. This is the office performed by the ASSOCIATION OF NORTH AMERICAN DIRECTORY PUBLISHERS.

RAYMUND V. MORRIS, INC.
HUDSON and ESSEX
1531 BROADWAY PHONE MAIN 6161

Kesten Geo H (Lucy) pharm Hartsough's Prescription Pharmacy h4355 Hermosa way
Kester Emma Mrs r1551 5th
Kester Rebecca S r4082 33d
Kestler Jno K (Mabel) slsmn H L Benbough h2645 A
Ketcham Arth S mach h767 73d Encanto
Ketcham W E r1248 5th
Ketchum Hannah Mrs h4735 Kenmore ter
Ketchum Louise J r4735 Kenmore ter
Ketelsen Anna h1248 E
Ketelsen Henry R (Mini) dyer h4160 Kansas
Ketering Jasper (May) lab h3731 T
Ketland Walburga pkr Showley Bros r3174 Colton av
Ketner E L (Bertha) USN r131 15th
Kettell Geo H (Bessie M) rancher h3830 5th
Kettenburg Ella r340 San Fernando La Playa
Kettenburg Geo W (Amelia) h340 San Fernando La Playa
Kettenburg Geo W jr (Eulalie) (Kettenburg Boat & Engine Co) h1221 28th
Kettenburg Julia r340 San Fernando La Playa
Kettering Chas W (Ella) carp h3481 Florence
Kettle Geo A (Mary A) mgr Pioneer Warehouse Co Pioneer Truck Co and San Diego Transfer Co h3720 Polk av
Kettle Jos stg clk S D Ice & Cold Stg Co r3328 Grim
Kettle Mary A prsr Jedlick Heim & Co r3720 Polk av
Kettlewell Narcissa C r736 27th
KETTNER WILLIAM (Marion M), Pres and Mgr The William Kettner Co, h2266 Albatross, Phone 31654
KETTNER WILLIAM CO THE, William Kettner Pres and Mgr, C J Stafford V-Pres and Asst Mgr, S S Goldberg Sec, M D Frye Treas and Cashr, General Insurance and Real Estate, 334 Spreckels Bldg, 121 Bway, Phone Main 0187 (See front cover, right top lines and page 45)
Kew Michl (Mary) h3224 Park av
Kew Richd M lawyer 121 Bway R358 r3224 Park av
Keye Jno D (Clara) phys Naval Hosp h3654 Jackdaw
Keyes Arth E (Nellie) genl contr 2425 Pamo av
Keyes Chas (Irene) chauf h4095 Ohio
Keyes Frank G (Anna) slsmn Union Oil Co h4127 33d
Keyes Frank W (Bessie) druggist Owl Drug Co h1932 C
Keyes Gladys L visiting tchr S D Sch h2011 Front
Keyes Harry W (Charlotte) printer San Diego Union h4141 Central av
KEYES HELEN B, Prop Sunshine General Hospital h3856 Park Blvd
Keyes Joel (Lillian) r1730 Dale
Keyes Minnie W asst sec Moon Track Co r1932 C
Keyes Percy O (Kerr & Keyes) r1112 Boone av
Keyes Roy D (Bernice) depy Co Surveyor h3754 Pioneer pl
Keyes Wm S printer appr r1932 C
Keys Walter S (Mabel) gro 3121 L
Keyser Arth R r4676 Hamilton
Keyser Chas S with Marston Co r324 A
Keyser Danl B (Addie) carp h4676 Hamilton
Keyser Earl slsmn S D Lmbr Co r4676 Hamilton
Keyser Matthew B (Ethel) h3120 James Loma Portal
Keystone Hall 953 8th
KEYSTONE NAVAL OUTFITTERS, Jacob Kastavman Prop, 552 5th, Phone 3-1022
Keystone Social Club 756 3d
Kibler Elsie R (wid I N) h1306 Union
Kibler Jos H carp r3821 Utah
Kibler Laura W Mrs with Marston Co r2610 E
Kibler Margt Mrs r330 W Washington
Kibler Natalie L asst Dr F G Titus r2610 E
Kibler Newton W (Hattie M) h3821 Utah
Kibler Russell D (Helen) tkt clk Santa Fe r1306 Union
Kickbush Clifford G (Isabelle) mach Naval Air Sta h3808 Cabrillo av
Kickham Edw A (Mary) (Mission Beach Skating Rink) h825 Pismo ct M B
Kidd Geo S (Ella) r1371 7th
Kidd Geo V (Annie; Kidd & Krone) h4352 Hamilton
Kidd Vera bkpr r4352 Hamilton
Kidd Wm mach C R McCormick Lmbr Co h3811 Herman av
Kidd & Krone (G V Kidd W C Krone) auto pntrs 410 10th
Kidder Arline G cashr Streicher's Shoes r3511 30th
Kidder Claude F mgr Streicher's Shoes r3511 30th
Kidder Jno W h1262 Union
Kidder Peabody & Co T B Drummond res mgr bonds 235 Bway R530
Kiddie Shop The (Mattie Johnson H S Snyder) 1138 6th
Kiddle Geo H (Anna) carp h4375 Georgia
Kiddle Venice N clk Holzwasser r4375 Georgia
Kidney Howard B (Alice L) real est 4288 Cass blvd P B
Kidwell Francis auto mech r3272 5th
Kidwell Jno shoe repr 4983 Newport av O B
Kiefer Alf J (Orahmell) wtchmn Sanitary Lndy Co h3052 Main
Kiefer Jno H mach H W Koeller & Co r609 4th Coronado
Kieffer. Joseph P (Mattie) vulc 3494 Adams av h335 W Date

Contact Is the Basis of Civilization
By our contacts with others our ideas are broadened and fertilized. Your business, too, will react to the benefits to be derived from contacts made through the medium of your City Directory.

SCHUMANN-HEINK & CO.
"AN INVESTMENT HOUSE OF COMPLETE SERVICE"
4TH FLOOR COMMONWEALTH BLDG. PHONE MAIN 7137

Kieffer J Elmer (Myrtle) r4060 Oregon
Kiehl Annie M (wid Albt) h1546 Madison av
Kiel Carlyle J (Ruth) mach USN Pub Wks Dept h3562 Chamoune av
Kiel Jens P lab r3554 Chamoune av
Kiel Wilford L (Ellen) mech h3554 Chamoune av
Kiel Wm (Eva) lab h721 17th
Kieldsen Jas N telegraph editor San Diego Sun r Tioga Hotel
Kiely Winnifred nurse r3974 5th
Kienholz W H r1317 1st
Kieper Ellie Mrs nurse 743 33d
Kieper Jno H (Ellie) nurse r743 33d
Kier A S slsmn University Realty Co r3736 30th
Kier Edw W r464 Olive
Kier Elmer L (Iva; W E Kier Constr Co) h4101 Randolph
Kier Geo P (Lydia) dentist 520 E R801 h464 Olive
Kier Gretchen L r464 Olive
Kier Henry M (Inez) h3591 Ocean Front M B
Kier Manor Apartments 401 Olive
Kier Mary A (wid A E) h2744 5th
Kier Wm E (Lina; W E Kier Constr Co) and member City Planning Comn h2252 Ft Stockton dr
Kier W E Construction Co (W E and E L Kier) genl contrs 1007 5th R815
Kieren Francis S (Josephine) capt Marine Corps h4306 Maryland
Kiernan Edw P (Blanche) USN h4239 35th
Kiernan Edw T (Eliz) asst jan City Operating Dept h1225 State
Kiernan Harry J (Belle) joiner Naval Air Sta h4171 34th
Kiernan Mayo C with Marston Co r1225 State
Kiernan Peter r1225 State
Kierstead Percy A (Julia) gas sta 4003 University av h3858 Richmond
Kiessig Anna (wid Chas) h1515 1st
Kiessig Bertha Mrs h3186 El Cajon av
Kiessig Frank G (Rilla) slsmn Muehleisen Co h3723 1st
Kiessig Harry R r3186 El Cajon av
Kifer Marvin J (Phoebe) restr 335 F h1624 1st
Kifer Phoebe waiter r1624 1st
Kiffe Anna with Marston Co r1445 C
Kikuchi Harry M fruits and veg 1017 25th h1027 Evans
Kilbourn Emma Mrs r3119 Dale
Kilbourne Marian (wid J E) r4125 Hermosa way
Kilbourne R photog h4225 Arden way
Kilby Jas H (Ethel) depy Co Sheriff h3796 Central av
Kilcullen Bessie (wid P J) gro 825 13th
Kilcullen Bessie L typist Showley Bros r825 13th
Kilcullen P Jos (Leonard Auto Service Co) h825 13th
Kile C C (Rose) h4021 1st
Kile J L r Golden West Hotel
Kiley Steph Rev asst pastor Church of Our Lady of Angels r656 24th
Kilgore Carl animal kpr Zoological Gardens
Kilgore Edw (Lillian) USN r4181 Stephens
Kilgore Fred D lieut-col USMC Base r Quarters M5 Local 38
Kilgore Wm G (Violet) slsmn Getz & Grant h4726 34th
Killam Bert S (Mary) carp h1953 Columbia
Killam Maria C r7713 Draper La Jolla
Killeen David (Minnie) h2453 Island av
Killeen Jno (Anna) stock raiser r4121 Kansas
Killeen J C asst supt A M Southard Co r La Mesa
Killeen Patk J (Eleanor) poster hanger Foster & Kleiser Co h4121 Kansas
Killeen Thos jan Electric Bldg r225 1st av
Killeher Josie maid Naval Hosp
Killey Eliz L (wid J C) h2164 Julian av
Killey Lillian M turnstile agt S D & Coronado Ferry Co r2164 Julian av
Killian Edw K (Geraldine) musician h2611 Logan av
Killian Jno r1555 8th
Killion Dollie Mrs h619 Robinson av
Killion Franklin W real est 4235 Park blvd r4370 Campus av
Killion Geo L reporter S D Independent
Killion Margt A (wid W B) h4370 Campus av
Killion Maude phone opr r619 Robinson
Killorn Jas L (Jossie) USN h4775 Cape May av O B
Kilmer Martin W (Luella) h2129 State
Kilmer May h3575 28th
Kilmer Philip S (Margt) garage 2674 Imperial av h3668 L
Kilmore May V r2148 Dale
Kilroy J B (Mary) h2452 F
Kilty Apartments (J G Kilty) 907 A
Kilty Helen M bkpr San Diego Union & Tribune r3131 5th
Kilty J Gilbert (Hattie) with Bertelson & Groves Co h907 A
Kilty Timothy C (Margt) h3131 5th
Kimball Andw A (Allie) eng h3209 L
Kimball Della (wid Porter) r2295 Irving av
Kimball Evelyn L Mrs real est 2947 Adams av r4543 33d
Kimball Frank (Evelyn) slsmn h4543 33d
Kimball Grace N phys r1369 Coast blvd La Jolla
Kimball Harold L v-prin Garfield Sch h4833 Kansas
Kimball Jno auto mech h4569 Park blvd
Kimball Jno E asst eng Union Ice Co h4162 35th
Kimball Jos R (Abbie) store mgr Hellers Inc h4065 Alabama
Kimball Lewis F (Edith) h1262 Park Row La Jolla
Kimball Mary J (wid W L) r854 24th

This City Directory is placed on file in various Directory Libraries maintained by the publishers throughout the United States.

In line with the economic trend to standardize all generally used products, THE ASSOCIATION OF NORTH AMERICAN DIRECTORY PUBLISHERS has decided to make, and is now making, all city directories published by Association members conform to certain standards in regard to make-up, compilation and classified business headings which will simplify and facilitate their use.

RICHARD E. SEOL COMPANY
DRAPERIES
Upholstering
Painting
ORIENTAL RUGS
Wall Paper
INTERIOR Decorators
PHONE 3-4604
1303 FIFTH

Your City Directory Has History Behind It
From Human Voice to Printed Word
This trademark appears in directories of leading publishers

Kimball Minnie M with Marston Co r R 1 Box 306
Kimball Nettie M h645 Stork Encanto
Kimball Rachel (wid Jno) r3209 L
Kimball Raymond lab City Cemetery
Kimball Richd H meter reader City Operating Dept r4068 4th
Kimball Thos L (Ruth) h4740 Kensington dr
Kimball Thos R (Eliz) h525 Westbourne La Jolla
Kimball Wilford (Margt) firemn City Fire Dept h4612 Hamilton
Kimball Wm L lab r118 8th
Kimball Wm O (Ida) barber h1444 3d
Kimbrell Louis O (Hazel) USN r2182 Julian av
Kimenker David J st circulator San Diego Union & Tribune r1422 3d
Kimpton Jos A (Clara) gro 4686 University av h3594 Menlo
Kimzey R P ensign US Torpedo Sch N A S r B O Quarters
Kinalmeaky Court Hotel (Mrs W B Rice) 1515 Front
Kinamon Chester del mn Bruce Young r Chula Vista
Kinard Nora E Mrs r3027 4th
Kinard Thos S (Edith) gro 3834 30th h3946 Idaho
Kincade J Will asst supt Ingle Mfg Co r4394 Menlo
Kincaid Chester K (Verlena) USN h4565 Utah
Kincaid Duncan E (Euriel) real est 4672 Park blvd h3664 Grim av
Kincaid E P formn City Operating Dept r Solano Beach
Kincaid Jas h1335 J
Kincaid Jas W (Edna) aviator h ns Woolman av 3w of Vista
Kincaid Thos clk Brooklyn Pharmacy
Kinchelce Gussie (French Beauty Shop) r901 7th
Kincher Louis r121 G
Kindell Anna Mrs r1815 3d
Kindell Nolan M (Elsie) lieut USN h2690 A
Kindgery Jno D h703 26th
Kindig Carl E (Velma) slsmn Grable-Francisco-Bleifuss Co h3549 Madison av
Kindle Merritt (Martha) gro 1556 5th
Kindle Wm F (Frances) gro 3996 Louisiana h 3994 same
Kindler Albt (Bertha) h3383 28th
Kindler Bonselene E tchr Roosevelt Jr High Sch r3383 28th
Kindler Elsa dept mgr Wiley B Allen Co r3383 28th
Kindler Louise D tchr Jefferson Sch r3383 28th
Kindler Ray M mach C R McCormick r3551 Boston
Kindler Wm (Mary) mach C R McCormick Lmbr Co h3551 Boston av
King Agnes r4540 North av
King Albt (Sadie) lab h821 S 30th
King Alex C slsmn Munger Lndy r2052 Irving
King Alice C (wid W C) h3802 Georgia
King Almira E r1029 9th
King Arth M slsmn Malcolm & Co
King A r Golden West Hotel
King Chas electn r3951 Boundary
King Chas clk E Oberg r1902 32d
King Chas B (Irene) gas sta 3241 University av h3841 Bancroft
King Chas R (Rose) lab r4077 Menlo av
King Clarence (Ruby) USN h2661 Logan av
King Clarence H (Lucile) jan h669 Front
King C Franklin (Margt) jan h3924 Cleveland av
King Daisy E dom r3068 Greely av
King Dale R (Claire) music tchr 640 Bway R28 h3657 Texas
King Danl W 2d hd gds 645 6th
King David J (Martie) gro 3121 University av
King De Witt A (Lillian) slsmn h3835 Superior
King Dorothy M society editor S D Independent r3668 32d
King Danl W 2d hd gds 639 6th
King Eagleson V (Alice) h3117 Laurel
King Edw B (Bertha) brick mkr h4254 Jackson
King Edw B clk Royal Creamery Co r1029 9th
King Edw H (Erna) pntr h2810 Clay av
King Edward Hotel 730 7th
King Eileen L Mrs r109 University av
King Eli B clk r1029 9th
King Eliz E r1605 28th
King Eliz M (wid I N) h3668 32d
King Ellen L r1605 28th
King Elsie Mrs marceller r4193 Texas
King Emaline I slsldy Whitney & Co h1029 9th
King Emma (wid J H) h2962 C
King Ethel Mrs waiter H B Walton
King Evedna Mrs h1923 Julian av
King E C r1555 8th
King Florence Mrs lndywkr Kelley Lndy Co r537 W Grape
King Frances J (wid G S) h2901 Madison av
King Francis (Myrna) slsmn h4733 Green O B
King Frank (Vesta) garagemn h1610½ Cypress av
King Frank H cigar mfr 725 E
King Frank J (Alice) joiner Naval Hosp h2844 State
King Frank L (Vesta; Balboa Park Garage) h1610½ Cypress av
King Fred (Beatrice) USN h2502 K
King Fred W elev mn r1860 Kearney av
King F Eug (May) barber h4066 Alabama
King Geo A (Pearl) carrier P O h2755 Market
King Geo B clk Royal Creamery Co r1029 9th

DIRECTORIES
City, County or State—Invaluable for Mailing Lists
San Diego Directory Co., 826 3rd

Los Angeles
San Francisco
WM. R. STAATS CO.
ESTABLISHED 1887
Pasadena
San Diego
GOVERNMENT, MUNICIPAL and CORPORATION BONDS
410 UNION BUILDING
PHONE 3-4209

King Geo E (Bobbie) USN h1956 Front
King George Hotel Geo Crowley prop 901 7th
King Geo R (Irene) battery electn h4739 Saratoga av O B
King Gertrude Mrs r1668 National av
King Gertrude Mrs canvasser San Diego Union & Tribune r2333 1st
King Gertrude cook 545 Laurel
King Grace M Mrs r4721 Felton
King G J ensign USN Training Sta r3036 Goldsmith Loma Portal
King Harry (Lillian) auto mech r1267 11th
King Harry C (Esther) driver h4427 Utah
King Harvey W slsmn W P Fuller & Co r Y M C A
King Ida E r832 63d Encanto
King Ingle T (Annie) h4254 Jackson
King Irma C clk Pac Tel & Tel Co r2884 Copley av
King Isabelle (wid M H) h3811 Herman
King Jacob N (Lottie) tailor 943 7th
King Jennie R Mrs h3024 5th
King Jno (Clara) formn h4027 50th
King Jno H (Eliz) jan Union bldg h2069 Newton av
King Jno J slsmn John P Mills Organization r Bay View Auto Camp
King Jno R slsmn h2032 Bway
King Jno R (Eunice) rancher h2822 Redwood av
King Jos H lab r2962 C
King Josephine r1609 W Lewis
King Julia r401 Olive
King J H r128 B
King Lester J auto pntr D E Lewis r1908 5th
King Lindsey (Pearl) eng Citrus Soap Co h615 18th
King Louise clk r1854 3d
King Manuel J (Mary) h4077 Hawk
King Marie (wid H H) r3731 Florida
King Marie lndywkr Sanitary Lndy Co r National City
King Mary A h4131 35th
King Matt A driver Challenge Cream & Butter Assn r Golden West Hotel
King Nellie E (wid J B) h4066 Arizona
King Nellie J solr Mercer & Callaghan h905 W Lewis
King Owen S supt C R McCormick Lmbr Co h3303 28th
King Percy V (Mary; San Diego Garage) h2263 Market
King Phil J r3303 28th
King Robt P (Grace) h3729 Van Dyke
King Rose waiter h1245 1st
King Rose M Mrs slsldy Augusta J Wicarius h326 B
King Roswell B slsmn Campbell Chevrolet Co h2119 Albatross
King Roy H (Helen) sls eng h3422 Herbert
King R B pharm r325 B
King Saml A dentist 1007 5th R912 h1605 28th
King Saml A jr msngr r1605 28th
King Susan (wid Peter) h3026 Ivy
King Thos (Helen) lab h3068 Greely av
King Thos A (Mildred E) h3645 Villa ter
King Thos F Rev rector Church of Our Lady of Angels h656 24th
King Thos H (Mary) cons eng 920 8th h1141 Leroy Pt Loma
King Thos M (Ida) bkpr h3836 Orange
King T Scott r3303 28th
King Vanc F (Fern) plmbr h4754 Nogal
King Victor J (Mayme) barber L A Millburn h1028 13th
King Vincent (Dorothy) USN h3031 National av
King Wm (Gertrude) lab h3115 Greely
King Wm slsmn Southwest Union Securities Corp r540 B
King Wm C (Sadie) h1535 Monroe
King Wm E (Marie) track formn S D Elec Ry Co h3525 Ray
King Wm G baker Purity Bakery r3811 Herman av
King Wm J baker r1029 9th
King Wm J (Margt) pntr h3775 Newton
King Wm O (Irma) repairmn Pac Tel & Tel Co h2884 Copley av
King Wm R (Alice) saw filer h2843½ E
King Wm S (Kathleen) barber 4259 University av h3121 46th
King W K clk A G Keighley Co
King's Daughters Club Lena Eng supt 1744 1st
Kingan Hannah (wid J S) r3932 Normal
Kingdon Frank R rodmn S D & A Ry Co r1545 Columbia
Kingery Clyde (Mabel) restr 1433 Market
Kingery Jno D (Carmen) asst mgr White Sewing Mach Co h703 26th
Kingman Frank R r3272 5th
Kingsbury Albt G real est 4996 Del Monte av O B h4984 same
Kingsbury Clifford fixt dept Coast Elec Co r4356 42d
Kingsbury Harry K checker USN Supply Depot h133 W Ivy
Kingsbury Louis W (Kittie) elec appl 3887 Fairmount av h3617 same
Kingsbury Myron J (Sarah) h3951 Eagle
Kingsbury Olive Mrs hairdrsr Dorothy Hays Co r4151 Cleveland
Kingsley Ada Mrs r1245 Island av
Kingsley Marvin P (Hazel) USN h3772 10th
Kingsmill Robt J (Elise) USN h3578 Grim av
Kingsnorth Herman (Mary) h4550 Kensington dr
Kingston Ed with C S Hardy h2255 Pine
Kingston Lillian (wid Jno) h2203 Bway
Kingston May S (wid Paul) h3146 Grim
Kingston Paul jr r3146 Grim
Kingswood Jno (Esther) exp h4595 32d
Kingswood Jno jr (Grace) clk F Oakley h4386 Central av

WE CAN FURNISH YOU ANY DIRECTORY IN THE WORLD
R. L. POLK & CO., DIRECTORY SALES DEPT.

DIRECTORY LIBRARIES
We have on file in our Directory Library which we maintain in the rooms of the San Diego Merchants Association copies of Directories of the principal cities of the United States. These are for your convenience
R. L. POLK & CO.

NOTICE TO ATTORNEYS

The publishers of this directory maintain for the benefit of attorneys and others interested, a research department for the searching of city and other directories for lost persons or defendants in court actions.

Los Angeles San Francisco Oakland

HUNTER, DULIN & CO.

Pasadena Santa Monica Hollywood

GOVERNMENT, MUNICIPAL AND CORPORATION BONDS

Fourth Floor, First National Bank Building

Phone Main 5586

Kinkade Jno B (Stell) carp h4441 51st
Kinkaid Flossie V r3638 Mountain View dr
Kinkaid Stanley J (Ethel) chf pharm USMC Base h4408 Mission dr
Kinkel Homer O (Myrtle A) mgr Piggly Wiggly h3942 4th
Kinkel Lester B (Emma) acct Coast Elec Co h1977 Irving av
Kinkel Myrtle A Mrs clk Simon Levi Co r3942 4th
Kinkele Martin (Johanna) h4602 Imperial av
Kinkler Milton L (Daisy) auto mech G P Ohlund h4170 1st
Kinkler Norma L aud Holzwasser r3751 3d
Kinnaird Jno D (Eliz) h3662 Nile
Kinnaird Kate A W (wid G J) h3858 50th
Kinnaman Al driver Maydole-Smith F & P Co r Chula Vista
Kinne Erastus M (Emma) h1046 12th
Kinne Grace I h1277 Cave La Jolla
Kinne Orlando W r1046 12th
Kinnel Alex V fishermn r2141 Columbia
Kinnel Edw V (Margt) h2141 Columbia
Kinnel Francis C (Eliz) driver h3719 Newton av
Kinnell Jno E (Henrietta) formn h4640 Cherokee
Kinney Apartments 2230 Logan av
Kinney Chester H slsmn Lion Clo Co r1742 39th
Kinney Clyde J pntr A M Southard Co r National City
Kinney Edw S gro 3000 A h3020 same
Kinny Edw S jr radio 3000 A r3020 same
Kinney Eliza J Mrs h2722 Logan av
Kinney Francis L clk Carlson & Simpson r3020 A
Kinney Frank A driver El Granito Springs Bottling Co
Kinney Ivan N (Emma) meter reprmn City Operating Dept h3545 Columbia
Kinney Jas r836 1st
Kinney Jennie M (Central Hotel) h835 6th
Kinney Lyell C (Beatrice) phys 1831 4th r La Mesa
Kinney Marie clk r4046 44th
Kinney Mary F office sec Y W C A r2506 Collier av
Kinney Wm lab h4017 Texas
Kinney Wm M (Kate) linemn h836 19th
Kinnigkeit Adolph tailor 711 8th
Kinnings Fernley S (Alta; Carbis & Kinnings) h3760 Mission blvd M B
Kinnings Mary (wid Edwin) r3760 Mission blvd M B
Kinple Homer O (Myrtle A) store mgr Piggly Wiggly r3942 4th
Kinsell Frank r423 F
Kinsey Lysle (Ruth) h630 22d
Kinsey Wm A (Annie) millmn W J Glasson Lmbr & Plan Mill h215 N Francis
Kinsey Wm T (Ida) h2533 2d
Kinsley Belle Mrs r3141 Granada av
KINSLEY WILLIAM I, M D, Physician and Surgeon, 832 5th, rms 1 and 2, r same, Phone 3-5216
Kinsman Benj (Flo) linemn h2952 Woolman av
Kinsman Harry J (Effie) mech h3622 Van Dyke av
Kinyon Sanford D (Laura) h3421 Herman av
Kinzel Aug (Annie) h4584 North av
Kip F Forster (Alice) underwriter Pac Mut Life Ins Co h4069 Front
Kiper Harold J (Harriet) slsmn Jno W Snyder Co h4284 Ampudia
Kiper Mamie maid Naval Hosp
Kipkowski Roman H carrier P O r Y M C A
Kipp Geo F (Mary) mgr Farr Apts h1031 University av
Kipp Ralph H (Laura) pharm h3480 National av
KIPP SYLVESTER (Belinda A), Real Estate and Attorney-at-Law, 357 Spreckels Bldg, 121 Bway, Phone 31975, h2220 Ft Stockton dr, Phone Hillcrest 3397-J
Kipper Jas S (Alice) carp h2128 S 41st
Kirby Benj F (Flora) lab h2603 Newton
Kirby Francis C (Vivian) driver Pickwick Stages h2868a Franklin av
Kirby Geo W (Beatrice) bldg contr 2120 Pine
Kirby Jas K barber r516 West C
Kirby Jean M slsldy Cal Everlasting Flower Co r1225 Cave La Jolla
Kirby Jno A (Kirby Lipsey & Sloan) r Escondido
Kirby June clk Passmores Bird & Toy Store r3130 Grape
Kirby J E with Watson Valle & Gough
Kirby Lewis R (Helen) lawyer 524 B R216 h426 Redwood
Kirby Lipsey & Sloan (J A Kirby J H Lipsey R T Sloan) real est 1334 5th
Kirby L L h3810 Madison av
Kirby Mary (wid L R) h3130 5th
Kirby Mary Mrs bkpr C E Rinehart h1122 Edgemont
Kirby Mary A Mrs r3130 5th
Kirby Nellie (wid F E) h3932 Normal
Kirby Nellie R Mrs bkpr h3852 7th
Kirby Walter L (Emma; Kn H Drug Co) h4096 44th
Kirby Wm H (Fannie) baker h3130 Grape
Kirch Geoffry (Clara) h1878 Kearney av
Kircher Zaida R Mrs r3525 3d
Kirchmaier Paul A show rm mgr Standard Sanitary Mfg Co r Coronado
Kirchner Louise r3136 Goldsmith Loma Portal
Kirk Clement P (Ethel; Kirk & Kelly) h3834 Center
Kirk Grace E sten Frazee-Kurtz Paint & Wall Paper Co r4225 Idaho
Kirk Hazel C Mrs clk Hamilton's r3710 Indiana
Kirk Jas R (Ora) h2930 Juniper

Contact Is the Basis of Civilization

By our contacts with others our ideas are broadened and fertilized. Your business, too, will react to the benefits to be derived from contacts made through the medium of your City Directory.

Willard STORAGE BATTERY
916 UNION, CORNER E
WAGNER ELECTRIC SERVICE

WESTERN AUTO ELECTRIC CO.
Automotive Electricians

Willard STORAGE BATTERY
PHONE MAIN 7178
MASON TIRES

Kirk Jno M (Caroline) roofing contr h4225 Idaho
Kirk Lillian A r341 18th
Kirk Saml B r936 State
Kirk Vern P slsmn Davies Overland Co r Biltmore Apts
KIRK & KELLY (C P Kirk, R C Kelly) Sheet Metal Workers, Ranges, Stoves, Ovens, Sinks, Tanks, Furnaces, Coffee Urns, Dish Washers and Oil Burners, 546 Market, Phone 3-4433
Kirkelie Chester L (Fay) lab h3022 Quince
Kirkham Lummie Mrs lndywkr S D Steam Lndy r340 W Cedar
Kirkland Afton C (Hazel) auto mech h3431 Polk av
Kirkland Ann Mrs r1572 Union
Kirkland Apartments 2309 5th
Kirkland Hazel Mrs candy pkr r3431 Polk av
Kirkland Jno S (Mattie) lab h4776 35th
Kirkland Lewis P opr Balboa Theatre r1828 Bway
Kirkland Molly B waiter r3641 Louisiana
Kirkland Ura H r4776 35th
Kirkland Wm D (Josie) contr h3641 Louisiana
Kirklin Wm (Estella) flmn Dupree's Garage h4266 Euclid av
Kirkman Bros (D T and J K) gas sta 4347 University av
Kirkman Donald T (Lola; Kirkman Bros) h4360 Polk av
Kirkman Fred O clk Kirkman Bros r4105 Fairmount av
Kirkman John K (Helen; Kirkman Bros) h3884 45th
Kirkman Peter T (Gertrude) h4105 Fairmount av
Kirkpatrick Agusta H (wid J G) r2526 Horton av
Kirkpatrick Chester D (Ora) archt designer 121 Bway R670 h3146 Ibsen Loma Portal
Kirkpatrick Elbert E (Inez) cement fnsnr h4285 Estrella av
Kirkpatrick E L carp H J Gerard h5045 Voltaire O B
Kirkpatrick Frank M r102 W Grape
Kirkpatrick Geo H h3902 Alameda dr
Kirkpatrick Jas W (Anna) carp h1726 Monroe av
Kirkpatrick Jno (Bertha) barber h4244 36th
Kirkpatrick Maude (wid Jas) h4121 Jackdaw
Kirkpatrick Roy D (Viella) slsmn Thearle Music Co h1422 Puterbaugh
Kirkpatrick Vivian sten Electric Bldg r4121 Jackdaw
Kirksetter Jno B capt City Fire Dept r1226 2d
Kirkwood Bertha r3685 Bancroft
Kirkwood Cora M Mrs h3685 Bancroft
Kirkwood Frank baker H J Kirkwood
Kirkwood Henry J (Alice; Flaker's Bakery) h1021 25th
Kirkwood Jno T (Sarah) h4048 3d
Kirkwood J shtmtlwkr Perry-Christenson-Campbell r Chula Vista
Kirkwood W R r2170 4th
Kirnell Clarence (Ruth) h3693 Villa ter
Kirsch Erma M Mrs slsldy W F Taylor r1319 5th
Kirsch Martha E (wid Steven) r3850 Fairmount av
Kirsey Helen r1752 Kearney av
Kirsey Mary r1752 Kearney av
KIRSHBAUM LOUIS (Sophia), High Grade Tailor for Ladies and Men, and Importer, 1260 5th, Phone 3-1780, h3736 10th
Kirsner Nathan r1628 Fern
Kirsner Philip J (Hannah; Reliable Junk and Wrecking Co) h1628 Fern
Kirt Mark tallymn Western Lmbr Co r225 C
Kirtland B Frank formn Leslie R Davis h3280 Columbia
Kirtland Harry J (Louise) blksmth h4029 Highland av
Kirtland Lawrence agt Prudential Ins Co of Am h1010 16th
Kirtley Edw B (Bentley & Kirtley) h4734 Kenmore ter
Kirven Dorcas (wid B C) h3558 Menlo av
Kirven Hubert V (Rebecca) gdnr h3046 Woolman av
Kirven Vernon E (Helen) adv mgr Bledsoe Co h1850 Alta Mira pl
Kirven Wm T (Frances) h2504 India
Kirwin Albt M mason r4224 Kansas
Kirwin Garrett M (Anna) mason h4224 Kansas
Kiser Ida M (wid C E) h2747 India
Kishler Claude L (Mary E) slsmn G L Strobeck h4623 Terrace dr
Kishman Maude bkpr Earl C Myers Elec Co r4900 Hawley blvd
Kiskadden Wm E (Emilie) h3138 Laurel
Kiskaddon Jane G Mrs r121 University
Kissam Maude Mrs h765 10th
Kissell Otho B (Elpha) cashr Young's Market Co h3760 8th
Kissinger Dorothy student Kelsey-Jenney Coml College r2483 J
Kissinger Jacob R (Effie) chf eng S D Ice & Cold Stg Co h2483 J
Kissinger Jas L (Margt) carp h2942 India
Kissinger Thos (Angelina) lab h2528 Island av
Kissling Grace F (wid C L) r3915 Falcon
Kist Chas A slsmn John P Mills Organization r1050 23d
Kistler B D clk Union National Bank r905 S 31st
Kistler Henry h3031 Thorn
Kistler Mary A Mrs r965 S 31st
Kistner Theo C (Alice) (T C Kistner & Co) h4428 Narragansett av Pt Loma
Kistner T C & Co (T C Kistner Chas Kruegl) archts 121 Bway R537

WE CAN FURNISH YOU ANY DIRECTORY IN THE WORLD

R. L. POLK & CO., DIRECTORY SALES DEPT.

Your standardized City Directory provides a definite opportunity to emphasize, increase and insure your business.

YOUR CITY DIRECTORY SHOULD BE TRADE MARKED

Contact is the basis of civilization. By our contacts with others our ideas are broadened and fertilized. The interchange of ideas and ideals, made possible by association contacts, are the greatest factor in the refinement of a service or a product. They help that service or product attain a high degree of perfection. This is the office performed by the ASSOCIATION OF NORTH AMERICAN DIRECTORY PUBLISHERS.

YOUR STANDARDIZED CITY DIRECTORY provides a definite opportunity to emphasize, increase and insure your business.

Kitabatake Gizo mgr Asia Co r503 5th
Kitchen J Wilbur C (Odoredo) asst cashr Western Loan & Bldg Co h4175 Hamilton
Kitchen Merle M r4509 Louisiana
Kitchen Thos O carp h4509 Louisiana
Kitchner Martha h2919 Ivy
Kite Geo F (Helen) h3935 Center
Kittel Alma D r1423 Court blvd La Jolla
Kittell Mary M Mrs (Platner & Kittell) r846 11th
Kitto Wm H (Dolly) h2995 Logan av
Kitto Wm H jr r2995 Logan av
Kittredge Letain T tchr S D High Sch r3743 Albatross
Kittredge Paul H deck hd S D & Coronado Ferry Co
Kittrell Francis M (Lydia) lmbrmn h3628 5th
Kittrell Gertrude waiter J H Kleine r1613 W Lewis
Kitzer Chas E auto tops 610 Market r614 same
Kitzman Walter prsmn Watson-Jones r1555 8th
Kiya Jiro (Asano) fruits 2743 Marcey av h2746 Logan av
Kizer Chas E r614 Market
Kizer Harry (Juanita) pntr r1227 17th
Kizer Jno (Modie) fishermn h1741 Guy
Klaas Gustave P carp h334 Gravilla La Jolla
Klabundy Fred gdnr r3500 1st
Klaiss Minnie (wid Wm) h4526 Oregon
Klaiss Wm storage mn Union Ice Co r4526 Oregon
Klamam Max with C S Hardy r1401 G
Klamer Henry E lab h1262 11th
Klapp Edith (wid Fred) h4330 Central av
Klassen Geo T (Margt T; Quality Pleating Co) h1148 11th
Klatinsky Paul (Dorothy) h1451 State
Klatt Kenneth E (Edith) h823 Sunset ct M B
Klauber Alice artist h2529 2d
Klauber Allen r3060 Park av
Klauber Lawrence M genl supt San Diego Cons Gas & Elec Co h2569 Front
Klauber Leda h312 Gravilla La Jolla
Klauber Melville (Amy) pres Klauber Wangenheim Co h3060 Park av
Klauber Stella h3787 3d
Klauber V Hugo (Jessica) treas Klauber Wangenheim Co h2626 Park av
Klauber Wangenheim Co Melville Klauber pres E E Klauber (Los Angeles) v-pres A W Shepherd sec V H Klauber treas whol gro 402 Market
Klaus Arnold J (Dorothy) tchr Pt Loma High Sch h2955 India
Klavnic Fredk (Amelia) h1651 Linwood
Kleaver Jno F (Lillian) aud h4217 Arden way
Klecker Joe (Louise) h3660 Euclid av
Kleckner Allison L r2520 Monroe av
Kleder Geo M (Alice) h3532 5th
Klee Frank B (Lois) auto mech Wildman & Hafeli h2123 Albatross
Klein Bertha M (wid Frank) h1094 Eagle
Klein Corinne student Kelsey-Jenney Coml College r3851 Hawk
Klein Gerald A (Chrystal) millmn Dixie Lmbr & Supply Co h4703 Selma pl
Klein Harry h2125 5th
Klein Henry (Katherine) baker h2435 Imperial av
Klein Henry R electn Southern Electrical Co r2435 Imperial av
Klein Herbt W slsmn Worth Co h3851 Hawk
Klein H h1747 5th
Klein Jas r834 3d
Klein Jno J (Lillian) baker J C Sachs h1154 15th
Klein Lillian M waiter Mission Cafeteria r1154 15th
Klein Paul E (Leila) tchr Memorial Jr High Sch h2238 31st
Klein Sydney r113 25th
Kleindienst Minnie r933 11th
Kleine Jno H (Thekla) restr 1613 W Lewis h947 Court way
Kleiner Eug K (Jennie) formn City Operating Dept h620 S Dewey
Kleinschmidt Amalia tchr Lincoln Sch r1415 29th
Kleinschmidt Conrad (Anna) bldg contr 1415 29th
Kleinschmidt Emma K tchr McKinley Sch r1415 29th
Kleinschmidt Louis H (Irene) depy City Auditor h2437 Island av
Kleinschmidt Theo E (Alice) h2748 5th
Kleinsmid Bertha A tchr Florence Sch r1264 Cypress
Kleinsmid Geo r2124 Hickory
Kleinsmid Ida Mrs tchr Grant Sch r2124 Hickory
Kleinsmid Louisa r2124 Hickory
Kleinsmid Vivian tchr Woodrow Wilson Jr High Sch r2124 Hickory
Kleinsmid Walter B (Ida) slsmn h2124 Hickory
Kleitman Haime (Esther) clo 861 3d h4011 Idaho
Klemke Alf E (Daisy; Tappen & Co) h2615 Landis
Klemme Emily S h4519 37th
Klepper Danl B (Gertrude) genl hlpr US Naval Fuel Depot h2545 Imperial
Klepper Irene M with Marston Co r1140 B
Klepper Sheldon W (Beulah) formn Peerless Lndy Co h4171 Cleveland av
Klers Maude L slsldy Whitney & Co r1244½ E
Klersey Henry (Mary) carp h351 27th
Kleveland M carp A M Southard Co r1434 F
Klewior Jno A (Gerda; Clermont Hotel) h501 7th
KLICKA EMIL (Jessie L), Pres Klicka Lumber Company, Pres Klicka Mortgage Company, h3506 28th

Pacific Mutual Life Insurance Company
OF CALIFORNIA
"It pays 5 ways"
MAIN 4035 : NEAL & DEASY, SUPERINTENDENTS : 625 E STREET

BETTER RADIO SHOP
2866 UNIVERSITY AVENUE
STEWART - WARNER, DRAY
Parts, Repairs, Servicing
Phone Hill. 6588
NIGHT SERVICE
Hill. 0526-M

Klicka Frederic (Alice) h4676 Kensington dr
KLICKA GEORGE (Mina C), Treas Klicka Lumber Company, Pres Plymouth Co, and Treas Klicka Mortgage Co, h1419 Granada av
KLICKA LUMBER COMPANY, Emil Klicka Pres, Gordon Gray V-Pres, Geo Klicka Treas, Frank Vavrock Sec, Lumber and Building Material 3933 30th nr University av, Phone Hillcrest 1000, Branches 4501 University av, Phone Hillcrest 4854, 42d and Adams av, Phone Hillcrest 4994, San Ysidro, Phone Chula Vista 60-J (See left side lines and pages 49 and 51)
KLICKA MORTGAGE COMPANY, Emil Klicka Pres, Frank Vavrock Sec, George Klicka Treas, 1031 2d, Phone Main 8888 (See front edge and page 51)
Klickner Edw solr Baranov & Bennett h4557 Terrace dr Kensington Pk
Kliem Matilda (wid E M) h3111 Webster
Klien Henry baker Sou Cal Baking Co r2435 Imperial
Klietsch Matilda r2704 Upas
Klietsch Otto (Barbara) phys 2704 Upas
Klinckner A L mech Mayer & Boyce r2520 Monroe
Klindt Albt O plmbr G C Klindt r2251 Brant
Klindt Carl A C (Martha) h2251 Brant
Klindt Carl F slsmn C J Hendry Co r2251 Brant
Klindt Gus C (Lillian) plmbr 2265 1st h1831 Dale
Klindt Martha tchr Jefferson Sch r2251 Brant
Kline Charlotte usher Cabrillo Theatre
Kline Henry (Magdelina) h4748 Wilson
Kline H J r Golden West Hotel
Kline Jas lab r1046 Bway
Kline Jos (Minnie) h1046 Pennsylvania
Kline Jos (Rosalie) barber h1713 Imperial av
Kline Lillian A (wid E D) h1320 A
Kline L R 2d lieut 4th Reg USMC Base r3826 Richmond
Kline Pauline Mrs mgr The Lawrence h815 10th
Kline Ralph (Lillian) r4210 Ingleside av
Kline Ross T (Anna) mgr Bronx Hotel h1501 5th
Kline Turner B (L Olive) garage 1916 Bacon h4733 Saratoga av O B
Kline T J h438 Ravina La Jolla
Kling Emma (wid Wm) h rear 3231 Webster av
Kling Wm C (Bertha) billiards 328 C h6402 Beach av Encanto
Klingenberg Chas C (Florence) pntr h3473 Florence
Klingenberg Richd D (Anna) switchmn Santa Fe h2667 Imperial av
Klingenhagen Fred J (Alice) pay clk USMC Base h3332 Hill Point Loma
Klinger Osceola (Agnes) treas Ft Stockton Farm h2121 Ft Stockton dr
Klinger Thos S lieut-comdr US Coast Guard r2121 Ft Stockton dr
Klingle Berthold gdnr r3789 39th
Klingman Carl J (Edith) reed wkr Harold Von Briesen h3266 Collier av
Klink Christopher L (Charlotte) USN h4556 Louisiana
Klinkee Chas T inspr US Border Patrol r La Jolla
Klinkert Hugo pntr h4235 Utah
Klitman Heime (Esther) h4011 Idaho
Klix Herman C (Fannie) carp h3735 41st
Klock Willis S (Geneva) bldg contr h3684 44th
Kloff Albt (Evelyn) auto mech h1028 Cleveland
Klosterman Fred (Irene) clk US Immigration Service h1221 25th
Klosterman Irene G Mrs piano tchr 1221 25th
Klotter Mary Mrs r1555 8th
Kluge Henry C (Oline) police h1616 Emerald av P B
Klugel Isabelle tchr Logan Sch r San Diego Hotel
Klughardt Geo K (Anna) slsmn h1935 Edgemont
Klughardt Leta florist Boyle & Darnaud r1935 Edgemont
Klune Robt L (Mattie) h3422 Orange
Klyne Jas J (Mary) h3996 Normal
Knabb Aug D (Emma) h3651 1st
Knabel Geo h1759 2d
Knapp A E r1248 5th
Knapp Cliffe (Gertrude) h3878 42d
Knapp Dallas E (Vera) auto mech C C Aldrich h2684 Logan av
Knapp Edna G r3427 Albert
Knapp Ernest E (Grace) USN r4926 Santa Monica av O B
Knapp Francis A r4464 Hortensia
KNAPP FRED E (Alma R; Coast In Garage and Service Station), h4954 Mansfield
Knapp Hiram N Rev (Martha) h3733 40th
Knapp Jenne A adv solr San Diego Sun r3427 Albert
Knapp Jno G (Rachel) h3063 National
Knapp Laura A (wid A H) h4464 Hortensia
Knapp Lucile clk Union Title Ins Co h3528 University av
Knapp L r461 5th
KNAPP MARTIN V (Jennie M; Coast In Garage and Service Station), h3427 Albert
Knapp M Emma (wid Chas) h2232 Cliff
Knapp Ora L slsmn Jones-Moore Paint House r National City
Knapp P A slsmn Arnold Realty Co r National City
Knapp Richd (Fritzi) pntr h3204 E
Knapp Robt clk Sou Tr & Comm Bank r3427 Albert
Knapp Roy C h744 Robinson av

PATENTS
TRADE-MARKS AND COPYRIGHTS
A. B. BOWMAN
Attorney at Law
—OFFICES—
SAN DIEGO, CAL. 518 Union Bldg. Phone, Main 7205
LOS ANGELES, CAL. 1015 Spring Arcade Bldg. Phone, Fiber 1534

This Trade Mark appears in directories of leading publishers

Your City Directory Should Be Trade Marked

KLICKA
Lumber
Company
LUMBER
AND
BUILDING
MATERIAL
—
Thirtieth and
University
—
Tel., Hillcrest
1000

This trade mark appears in directories of leading publishers.

Knapp Wm B slsmn r3571 5th
Knapply Louis (Knapply & Carpenter) h2055 National av
Knapply & Carpenter (Louis Knapply Henry Carpenter) meats 2104 National
Knarr L plmbr Reed Bros Co r National City
Knarr W L carmn S D Elec Ry Co
Kneale Thos (Jeannette) h1416 Madison av
Kneale Wm (Viola) brklyr h2028 Abbott O B
Knecht Mary C (wid Jno) h3454 Myrtle av
Knecht M Mrs maid Y M C A r3545 32d
KNECHT OSCAR G (Josephine), City Building Inspector, h3545 32d
Knechtel Andw C (Anna) lab W J Glasson Lmbr & Plan Mill h3062 Franklin
Kneeshaw Herbert A driver h1710 Robinson av
Kneezer May r3596 Arizona
Knefler Fred depy sheriff r1656 4th
Knefler Lena G r1656 4th
Knefler Lida M r1656 4th
Knefler Nat H depy sheriff h1656 4th
Kneisly Aubrey A mech r4310 44th
Knelange Raymond W batterymn Hobbs Battery Service h4043 Highland av
Knepper Wm r3216 Market
Knez Jno N (Rosa) cement contr h4062 Ohio
Knickerbocker Coffee Shop O C Thompson prop 319 E
Knickerbocker Hotel O C Thompson prop E se cor 3d
Knid E B depy City Assessor
Kniesel Wm L (Jennie) eng h2042 Kearney av
Kniffing Jno (Barbara) h4031 Hawk
Kniffing Jno S r4031 Hawk
Knight Agnes Mrs maid City Operating Dept r3120 Clay
Knight Andw T (Marguerite) USN h110 Juniper
Knight Benj (Eliz) USN h3686 Boundary
Knight Chas L Rev (Lillian) pastor Union Congregational Ch h7731 Fay La Jolla
Knight Clarence C (Hilma; Kraft & Knight) h4785 Hamilton
Knight Clarence W (Charlotte) clk h1525 Monroe av
Knight Claude D (Mae) elev opr Watts bldg h507 19th
Knight Courtland W (Zerelda) pres Knight Lacoe & Co h3020 Goldsmith Loma Portal
Knight Don B (Nellie) h4520 North av
Knight Dorothea L slsldy S H Kress & Co r4404 Hamilton
Knight Frank slsmn Isabel Shedaker r La Mesa
Knight Frank A (Mabel) bkpr Naval Hosp h2227 Mission av
Knight Frank H (Nora) show cards 427 E R10 r National City
Knight Frank N U r4578 32d
Knight Helen G Mrs inspr Holzwasser r El Ocho Apts
Knight Homer L (Lucile) athletic field Army & Navy Y M C A r3875 Marlborough av
Knight H gdnr S D Army & Navy Academy P B
KNIGHT, LACOE & CO, C W Knight Pres, R D Lacoe Jr V-Pres, A C Boettiger Sec-Treas, Investment Securities, 412-414 Union Bldg, 235 Bway, Phone Main 8171
Knight Larkin B (Ida) carp h633 20th
Knight Laura Mrs r3994 Oregon
Knight Leslie J (Agnes) jan h3120 Clay
Knight Mary E (wid Frank) h4404 Hamilton
Knight Mary E (wid J W) h3641 Dalbergia
Knight Mary E slsldy Whitney & Co r1445 Front
Knight Olive (wid E P) r4285 Hermosa way
Knight Orville H slsmn Lion Clo Co r515 Pennsylvania av
Knight O Mrs h515 Pennsylvania av
Knight Raymond shtmtlwkr Central Sheet Mtl Wks r National City
Knight Ronald shtmtlwkr Central Sheet Mtl Wks r National City
Knight Ruby Mrs clk Bone & Smith r2661 Logan
Knight Stanley H r4520 North av
Knight Thos L (Marie) lthr h3638 Van Dyke av
Knight Virgil R (Beatrice) pres Cal Electric Wks h4051 Albatross
Knight Walter W (Nellie) USN h3176 Island av
Knight Wm h3983 Louisiana
Knight W E carp r725 4th
Knighton Eunice Mrs h1968 1st
Knights Chas B (Maretta P) h3518 4th
Knights Kenneth S sec Y M C A r358 22d
Knights Maretta P Mrs chiropodist 3518 4th
Knights of Columbus Auditorium 410 Elm
Knights of Columbus Building 410 Elm
Knights of Pythias Castle Hall 3d sw cor E
Knights of The Ku-Klux-Klan San Diego Klan No 1 office 953 8th R2
Knipfing Jno A jan Pac Tel & Tel Co h4031 Hawk
Knippenberg Karl H Rev (Meta) pastor Trinity Evang Luth Ch h415 Dewey
Knippenberg Paul chauf r415 S Dewey
Knisely Jas C (Emma) real est h2004 31st
Knisley Lana r1980 Alameda ter
Knistrom Chas R (Lillian) h3626 Copley
Knit Shop The (W O Krause) 1123 Bway
Knittle Eliz (wid Jacob) r4644 Hawley blvd

Your Standardized City Directory provides a definite opportunity to emphasize, increase and insure your business.

City, County, State, National, Trade
DIRECTORIES
R. L. POLK & CO.

CRANDALL'S PARASOL, CANE and KEY SHOP
TRUNKS Parasols Covered KEYS
1342 5th St. Tel. 3-1738
Opened and Repaired After 6 p.m. Call Main 0882 Made While You Wait

Knoche J Frank v-pres-genl mgr Point Loma Homestead
Knoles Asa B (Bel) depy Co Treas h2780 A
Knoles Richd (Julia) drapery h4046 Mississippi
Knoll Achatious H r1132 8th
Knopp Mary Mrs hsekpr 4061 Ibis
Knott Thos L (Eva) st inspr City Operating Dept h4779 Idaho
Knotts Jos (Anna) h3760 Arizona
Knowles Chas R cook r639 E
Knowles Clement L restr and cigar mfr 1130 Bway h1039 12th
Knowles E R smstrs Ballard & Brockett Co h3942 Cleveland
Knowles Fred (Ann) mach h4338 50th
Knowles Fred W (Arintha) lab h4767 Mansfield
Knowles Geo H (Sarah) capt City Fire Dept h4477 Park blvd
Knowles Jno T (Bessie) carp h43 19th
Knowles Lucy C clk C L Knowles r1039 12th
Knowles Nellie W (wid W E) sten r4474 Arch
Knowles Ruth E R clk C L Knowles r1039 12th
Knowles R R drapery hngr Bledsoe Co r4046 Mississippi
Knowles Verona L (wid T S) h2422 L
Knox Allie A (wid L F) h4144 Eagle
Knox Andw R (Nina) butcher C S Hardy h4023 Wightman
Knox Arth G (Mattie) (Russ Hotel) h314 C
Knox Blanche O (wid Geo) r714 26th
Knox Chas W (Mary) h427 Laurel
Knox Emily A slsldy Calif Outing Co r147 Columbia
Knox Ethelyn Mrs h2214 Bway
Knox Frank formn De Luxe Bakery h4048 44th
Knox Frank E (Metta) transfer h4021 Albatross
Knox Frank T (Winnifred) slsmn h4046 44th
Knox Hugh C clk Simon Levi Co h1970 Woolman av
Knox Julia I r 4144 Eagle
Knox J H auto mech Pickwick Stages r Warren Hotel
Knox J P h1247 Columbia
Knox Margot G phone opr Southlands Corp r St Anthony Apts
Knox Mary E Mrs solr John P Mills Organization r 1970 Woolman av
Knox Roy S (Olga) USN h3017 30th
Knudsen Jno F (Nancy) sta eng h4456 Mechanic
Knudsen J Elwin mach r4456 Mechanic
Knudsen Levi E (Esther) bldr h1634 Monroe av
Knudsen Nels (Emma) chauf h3190 Webster av
Knudsen Peter A (Ruth) h5043 35th
Knudsen Serelda steno S J Wines Coffee Co r4456 Mechanic
Knudson Edw S (Alice) slsmn h1251 10th
Knudson Iver (Jane) electn Capitol Electr Co h3212 Boston av
Knudtson Floyd L (Grace) clk h3801 Ward
Knudston Fred Mrs clk Harris Seed Co r3641 Central
Knull Viola D with Marston Co r2873 Upas
Knuppe Jno h2321 2d
Knuth Idah L clk Ingersoll Candy Co h865 21st
Knuth Mary (wid Aug) h rear 2832 K
Koba M (Jessie) restr h1667 Logan av
Kobe Social Club 452 5th
Kober Wm (Helen) lab h3676 Beta
Kobler Marjorie H asst librarian Co Free Library r2350 2d
Kobler Mary L Mrs h2350 2d
Kobusch Wm H (Julia) h3752 Van Dyke av
Koch Caroline (wid Wm) h4701 Santa Monica av O B
Koch Dennis W (Goldye V) h3168 Hawthorn
Koch Ellen cosmetician U S Grant Hotel Hair Dressing Shop r1955 5th
Koch Fred F (May) driver City Operating Dept h2919 Logan av
Koch Geo F C (Kath) USN h1943 Columbia
Koch Goldye V Mrs bkpr G C Warner r3168 Hawthorn
Koch Harry boatmn r760 Atlantic
Koch J r Golden West Hotel
Koch Lydia Mrs h3226 5th
Koch Minnie A Mrs r4159 Idaho
Koch Saml D real est 1210 3d r1327 8th
Kochberg Raymond (Jennie; Maio & Kochberg) h656 18th
Koczorowski P S police r3221 Island av
Koebrich Aug W (Jessie) meat ctr C S Hardy h4135 41st
Koebrich Mary A smstrs Ballard & Brockett Co r4651 Kansas
Kocherr Fred (Anna) carp h420 N 28th
Koehl Geo J (Mary; Lightning Machine Co) h3744 Kettner blvd
Koehl Geo J jr (Lightning Machine Co) r3744 Kettner blvd
Koehler Amelia Mrs h3105 Kettner blvd
Koehler Fred (Clara) formn City Park Dept h2958 Newton av
Koehler Herman G (Helen) baker Hellers Inc h1712 L
Koehler Hillard W (Gertrude; H W Koehler Co) r Coronado
Koehler H W Co (H W Koehler C V Malone) piston rings 633-35 Columbia
Koehler Marie r1712 L
Koehler Martha r1712 L
Koehler W Fred h3105 Kettner blvd
Koellein Emil O (Susan) carrier P O h4145 Falcon
Koen Reider carmn S D Elec Ry Co r21 24th
Koenig Arth (Minnie) tmstr h3834 38th

Your City Directory — The Binnacle of Business
The seas of industry, while uncharted in many respects, are very definitely indicated in the modern "log" of business—the City Directory

SAN DIEGO
TECHNICAL
SCHOOL
AND MFRS.
Manufacturers
of
"Tech"
PRODUCTS
DAY AND
EVENING
COURSES
in
Electricity
Gas Engines
Auto Electrics
Radio
Mathematics
Mechanical and Architectural Drawing
SHOPS
1323 FIRST
Phone
MAIN
5287

Directories

CITY, COUNTY OR STATE

Invaluable for Mailing Lists

SAN DIEGO DIRECTORY COMPANY

826 Third St.

Mortgage Loans | COLEMAN MORTGAGE CO. | Insurance Real Estate
214 C Street Phone 3-5998

Koenig Katie T (wid C J) tchr Jefferson Sch r910 Madison av
Koenig Minnie waitor W S Dooley r3834 38th
Koepp Albt H (Anna) uphol 3363 5th h549 19th
Koeppe Anna r545 29th
Koeppel Jas H (Lillian) USN h3810 Clayton
Koepper Wm F (Lucia) plmbr h5104 Adams av
Koering Benj R (Mary) min eng h1970 Front
Koering Benj R jr waiter Mrs J A Wiley r1970 Front
Koering Erwin O r1970 Front
Koerner Conrad C (Elsa) slsmn Blake Moffitt & Towne h2030 Albatross
Koerner Harry E USN h467 17th
Koerner Mary R h1757 1st
Koerner Olga tchr Stockton Sch r San Diego Hotel
Koerpel Gertrude Mrs h526 Anderson pl
Koerper Florence (wid C E) r3595 Front
Koester Chas r461 5th
Koger Danl K (Mary) brklyr h4354 38th
Koger Jno D (Mary; Koger & Tiberend) h1449 University av
Koger & Tiberend (J D Koger Earl Tiberend) auto tires 1214 4th
Koherr Bertha r420 N 28th
Kohler Anna Mrs r1420 Kettner blvd
Kohler Christine Mrs h1468 C
Kohler C Wesley r1468 C
Kohler Herman C bkpr W T Edwards r933 11th
Kohler Wm F lab r1420 Kettner blvd
Kohlhardt Albt (Freda) tailor J L Davis h2243 Harrison av
Kohlhardt Bertha D slsldy F W Woolworth Co r2243 Harrison av
Kohlhardt Oscar L r2243 Harrison av
Kohlman Isadore r244 19th
Kohnle Jno r868 Union
Kohr Frank M (Ella; Evans & Kohr) h1122 W Washington
Kojima K (Ichi) prop Panama Hotel h502 6th
Kokast Jos h3963 Dove
Koke Aug C (Mary) h2478 J
Kokesh Jos F (May) br mgr Hellers h3805 36th
Koktavy Geo B (Irma) USN h1011 Bush
Kolb Chas E (Frances) formn Federal Motor Co h3139 Market
Kolb Geo D (Helen) bldg contr 4073 Jackdaw
Kolb Jacob (Sarah) h5040 Niagara av O B
Kolb Van L auto mech Federal Motor Co
Kolbak Svend S (Gudrun; Bottorff & Kolbak) h3352 Chicago P B
Kolbe Frank h4073 Jackdaw
Kolbeck Ebbe S (Ellen; Alpy & Kolbeck) h3328 Denver P B
Kolbeck Otto S (Kath) blksmth Bottroff & Kolbak h3768 Ray
Kolisch August (Emma) h3138 Grape
Koller Bertha E Mrs cook Chas J Conkling r1106 F
Koller Hazel C Mrs asst Dr J M Wilson r1236 17th
Koller Henry F (Lena) h2945 Granada
Koller Robt h1619 C
Kollertz Naomi sten Union Oil Co h1640 Bway
Kolman Harry A (Ruth) USN h1932 Julian av
Kolman Zella M r1932 Julian av
Komatsuka S (Uta) clo clnr 124 16th
Komins Saml (Lavena) gro 4989 Voltaire O B
Kondo H T (Tukie) fruits 2901 University av h3020 L
Kondo Masaharu mgr Ocean Industries Co h2136 L
Konieczny Jno C (Anna) pharm h4643 Kensington dr
Konold Sarah J r4318 Landis
Konrad Lola E Mrs mgr Fairmount Apts r4291 University av
KONRAD WM (Lola E; Wm Konrad Hardware Co), h4291 University av
KONRAD WM HARDWARE CO (Wm Konrad), 4327 University av E S D, Phone Hillcrest 2584 (See page 39)
Koontz L T slsmn Mayer-Krumholz h3744 29th
Koontz Nellie G lndywkr Elec Lndy Co r1422 Bway
Koop Adele A sec Melville Klauber r3952 Eagle
Koop Geo H br mgr Irwin & Co h1369 India
Koop Mary (wid Jno) r3952 Eagle
Koopman Alf (Jeanette) carp h5069½ Brighton av O B
Kopecky Lillian E nurse A H Gilbert r1346 C
Kopf Betty clk R J Nisbet
Kopp Frank r4639 Mississippi
Kopp Jno F (Rebecca) h3836 40th
Kopp Jos A (Margt) h4639 Mississippi
Koppang Helmar H (Lilly) chf pay clk Naval Supply Depot h3846 Eagle
Koppel Eugene A (Cora) h2737 K
Kopplin Bertha A Mrs nurse 1228 30th
Kopplin Carl A H (Bertha) slsmn r1228 30th
Kopplin Paul G (Anna) meat ctr h2017 1st
Kopsland Leslie W r554 22d
Kopsland Marie bkpr r554 22d
Kopsland Thorvald h554 22d
Korabek Fred J (Esther; Hunter & Co) h3524 30th
Korander Chas mach r842 India
Korander Gus (Vera) carp h842 India
Korander Jno (Pauline) auto mech Campbell Chevrolet Co h4245 39th
Korherr Bertha V wrapper Showley Bros r420 N 28th
Korherr Daisy Mrs fur rms 819 B
Korherr Jno J (Daisy) carp h819 B

YOUR CITY DIRECTORY IS STANDARDIZED
Be it Kalamazoo or Baraboo, information arrangement is uniform... Sixteen gauge wire is identically the same size in Boston or Bellingham, railroad tracks are the same width in Connecticut and California, shoe sizes are standard whether made in Brockton or Stockton, and so on, ad infinitum.

DESERT EXPRESS Operating daily between SAN DIEGO, CALIF., and PHOENIX, ARIZONA, via EL CENTRO and YUMA.
312 Eleventh St. PHONE 3-2452 San Diego, Calif.

Korinke Edith L tchr Washington Sch r2232 1st
Korn David driver Sanitary Lndy Co r4745 Felton
Korn E (Julia) h1540 Blaine
Korte Diedrich C r1129 Ft Stockton dr
Korte Johanna (wid Diedrich) h1129 Ft Stockton dr
Korte Minnie sten Hendee & Rodabaugh r1129 Ft Stockton dr
Kortgard Edw (Mabel) pntr h4511 33d
Kortlander Julia (wid Wm) h1531 6th
Kory Louis H (Minerva) pntr USN Supply Depot h2646 Newton av
Kosack Francis S (Helen) USN h3927 Idaho
Koselak Wm (Florence) auto repr 956 India r929 West B
Kosharek Jno r1425 4th
Koshi K fur rms 421 12th
Kositzky Gustav (Josephine) h1218 15th
Kositzky Harold (Jessie) dentist h1486 B
Kosky Steph h4520 Cape May av O B
Koss Frank M (Jennie) baker h265 22d
Kostelak Ida r2929 B
Kostelak Wm (Florence) h2929 B
Koster Hugo (Eliz) baker h rear 3053 Logan av
Kostich Robt V C (Eva; Burnap Grill h3680 Grim av
Kostich Saml V (Mary) h1709 Bancroft
Kottman Alfons B optician E W Reynolds Co r1745 2d
Kotva Jos F (Vista) gro 3000 Adams av h4764 34th
Kotva Vista M Mrs tchr Woodrow Wilson Jr High Sch r4764 34th
Kotvis Jno (Addie) mech h4192 Cleveland av
Kouch B X r836 1st
Kovich Michl (Julia) lab h2107 S 40th
Kowalow Geo (Wanda) foundry supt Natl Iron Wks h2847 K
Kowalsky Jno J USN h3907 Horning ct
Koyanogi K (Point Loma Fish Mkt) h725 4th
Kozak Jerry lab r4175 Arizona
Kozelicky Matt tailor r646 A
Kraas Jane Mrs r1244 28th
Krabill Jno C (Hazel) mech h2071a Columbia
Krackenberger Albt B (Winifred) auto mech h6234 Wunderlin av Encanto
Kraefft Albt h1971 Union
Kraemer Adolf h rear 3645 7th
Kraemer Chas E agt Prudential Ins Co of Am h2802 Polk
Kraemer Lanora (wid J L) h1570 3d
Kraemer Mary W tchr Francis Parker Sch bx 317
Kraemer Matthias (Olivia) gdnr h4045 Euclid av
Krafft Gertie Mrs pkr A Sensenbrenner Sons r3869 44th
Kraft Arth H carrier PO h4036 Iowa
Kraft Dorothy A Burroughs opr S D Union & Tribune r4125 Fairmount av
Kraft Frank (Anna) h4125 Fairmount av
Kraft Fredk H (Hilda; Kraft & Knight) drugs 1893 Bacon O B h3313 30th
Kraft W G carmn S D Elec Ry Co
KRAFT & KNIGHT (Frederick H Kraft, Clarence C Knight) Pure Drugs and Drug Sundries, Prescriptions a Specialty, 3802 30th, Phone Hillcrest 6424
Kramb Chas H h1615 3d
Kramer Adeline V r1219 G
Kramer Albt v-pres Holzwasser Inc r536 Maple
Kramer Albt (Stella) carp h2652 Newton
Kramer Augustus A pntr Spreckels Bldg r Coronado
Kramer Eliz Mrs h1728 Island av
Kramer Elmer G (Hazel) barber Bway Barber Shop h3114 Fairmount av
Kramer Ernest O supt Constr Dept Pt Loma Homestead
Kramer Harry A (Rosa) blksmth 1148 Silverado La Jolla h7329 Eads av same
Kramer Henry J (Jennie) poultrymn h6390 Brooklyn av Encanto
Kramer Jno C (Esther) auto mech h212 Rosemont La Jolla
Kramer Jos installer Pac Tel & Tel Co r4121 Estrella
Kramer Mary M Mrs with Marston Co r3004 Newton
Kramer Mat lab City Park Dept
Kramer Maude Mrs lndy wkr Kelley Lndy Co r4121 Estrella
Kramer Peter W (Mamie) lab h3845 Delta
Kramer Philip E (Mary) purch agt h3004 Newton av
Kramer Stella O Mrs with S M Bingham Co r2652 Newton
Kramer Zolton (Regina) sec-treas Holzwasser Inc h536 Maple
Krames Henry R (Inez) h1526 Meade av
Krames Truman D (Helen) chf clk h2933 B
Krames Walter M (Edna) city frt agt Santa Fe Ry h4021 36th
Kranfald Rose Mrs h2312 Columbia
Kranke Carl F h3058 Juniper
Krantz Anna mach Santa Fe r1715 8th av N C
Krantz Carl O tailor Keystone Naval Outfitters h1324 Columbia
Krape Elmer B (Bessie) chauf r4537 Campus av
Krape Elmer E h4537 Campus av
Krapf Geo W prsmn Coml Print Shop r La Mesa
Krasny Anna H cashr Foreman & Clark r La Mesa
Kratz Alvin C (May) driver Maydole-Smith F & P Co h416 S 39th
Kratz Arth V (Constance) mach h4286 49th
Kratz Edwin C bkpr Southwest Onyx & Marble r Redlands Gardens
Kratzer Fred (Elsie) baker h3886 Cottonwood
Kraus Chas J (Mary) gro and meats 2202 State

This City Directory is placed on file in various Directory Libraries maintained by the publishers throughout the United States.

This Trade Mark appears in directories of leading publishers

Your City Directory Should Be Trade Marked

YOUR CITY DIRECTORY IS STANDARDIZED

Be it Kalamazoo or Baraboo, information arrangement is uniform. Sixteen gauge wire is identically the same size in Boston or Bellingham, railroad tracks are the same width in Connecticut and California; shoe sizes are standard whether made in Brockton or Stockton, and so on, ad infinitum.

BOULEVARD EXPRESS, INC.

395 West G — San Diego to Los Angeles — Phone, Main 2347

BAGGAGE, HOUSEHOLD GOODS, ETC., TRANSFERRED

DAILY SERVICE — "Authorized Motor Truck Carrier"

Kraus Jacob h529 15th
Krause Adolp G clk Strahlmann Mayer Drug Co r National City
Krause Arth C (Bertha) mgr C S Hardy h4072 3d
Krause Arth K (Bessie) bkpr Cudahy Pkg Co h3786 Albatross
Krause Arth W (Lena) cigar mfr 1443 University av
Krause Caroline (wid Emile) h820 26th
Krause Chas O auto mech C S Anthony h856 9th
Krause Frank clo clnr 818 W Washington r National City
Krause Geo W (Kath) meat ctr C S Hardy h2029 3d
Krause Helena tchr Sherman Sch r820 26th
Krause Jno A (Eunice) slsmn Southern Electrical Co h3330 Collier av
Krause Jos P (Elsie) USN h4178 Kansas
Krause Louise E sec-treas Marston Co r820 26th
Krause Paul (Martha) storemn Boulevard Express h338 West B
Krause Stella J tchr S D High Sch r820 26th
Krause Walter O (Marion; The Knit Shop) h1123 Bway
Krause Wm F (Helen) h1331 E
Krause Wm F (Bessie) mgr Fuller Brush Co h3786 Albatross
Krause Wm J chauf Henry Uelzen r856 9th
Krausslich Emmet L engraver Cal Stamp Co r Hotel Marquette 8th & F
Kravicki Steph (Mary) gro 1493 Market
Kreager La Vinia r3868 46th
Kreager Robt J barber r3868 46th
Krebs Jno F (Ludmiller) artist r1134 11th
Krech Henry h1830 2d
Kreeger Helen M sten Western Loan & Bldg Co r729 26th
Kreeger Jas M (Lelia) slsmn h729 26th
Kregear Archie C (Mary; Square Deal Garage) h3868 46th
Kregear Robt auto mech Square Deal Garage r3868 46th
Kreider Jno C (Estelle) chauf h4615 Alabama
Kreider S L steamship agt 121 Bway R239 r Los Angeles
Kreigbaum Thos (Josephine) h2185 Woolman av
Kreiss Jacob W (Ida; S D Carpet Cleaning Wks) h815 16th
Kreiss Wm H (Jeanette) plmbr 2553 Imperial av
Kreitz W Ernest (De Vena) ins brkr h4006 30th
Kreizinger Karl L (Mary; Federal Drug Co) h4772 Utah
Krejci Frank J (Annie) brklyr h3685 33d
Krejci Jos brklyr h3685 33d
Krell Ella r1555 8th
Krelle H F r Golden West Hotel
Krellis Thos r646 A
Kremer Theresa r2435 Bway
Kremer Victor (Eugenia) pres Vitrified Products Corp h2435 Bway
Kreps Hattie E r2138 Dale
Kreps Nettie B r2138 Dale
Kress Jno S (Jessie) h4912 Cape May av O B
Kress S H & Co B C Tirrell mgr notions 1040 5th
Kresser Jos F (Ivy) expmn 3732 10th
Kresser Roy driver Klicka Lmbr Co r1002 Hayes
Kretchcamp Otto plstr r707 19th
Kretsinger Susan E (wid D L) h1236 Cleveland av
Kreuse Wm F (Helen F) h1331 E
Kreutz Fredk A (Gertrude) chiro 525 C R403 h4155 Georgia
Krich Gottfried (Eliz) h1878 Kearney av
Krider Isaiah E driver Boulevard Express h4062 Florida
Krieg Christ (Lessie) h4860 Saratoga av O B
Kriege Eliz Mrs apts 865 21st
Krieger Irma A Mrs bkpr Sundstrand Sales Agency r6605 La Jolla blvd La Jolla
Krieger Jno G (Irma) mech The Typewriter Shop h6605 La Jolla blvd
Krieger Louis E (Edith) h3371 29th
Krieger Mary r3371 29th
Krieger Pauline C h4242 Florida
Krienke Albt A (Mary) h3535 Pershing
Krienke Edith P hairdrsr R R Edwards r3535 Pershing av
Krigbaum Margt (wid Thos) r828 S 27th
Krigbaum Thos J slsmn S D Hdw Co h2185 Woolman av
Krill Arth (Vennie) meat ctr h3491 Mountain View dr
Krinitzky Al (Universal Tailor and Haberdasher) r Armandale Apts
Krinitzky Louis (Mary) mens furngs 802 4th h318 19th
Kripp Minnie r4058 37th
Krisher Verne r2929 29th
Kristine Barnett C r1219 1st
Kristjanson Sumarlidi (Margt) gdnr h3986 Gamma
Krites Geo C (Mabel) carmn San Diego Electric Ry Co h4390 44th
Kroah Jeanette pharm Monarch Drug Co r1300 C
Kroell Effie r1806 J
Kroff Albt M dept mgr Klauber Wangenheim Co r1209 13th
Kroff Clara E Mrs h1209 13th
Kroger Lenore r2477 Island av
Kroger Max (Minnie) sec-treas El Granito Springs Bottling Co h2477 Island av
Kroll Berthold E r3852 3d
Kroll Hazel L r3852 3d
Kroll Wm H (Anna) barber h4356 32d
Kroman Jos (Ruby) auto opr Pacific Transf & Stg Co h1229 15th
Krombach Beatrice D art gds 1832 4th
Krombka Earl R (Marie) baker h2865 Madison av
Kromer Auren E (Kath) h3665 8th

City, County, State, National, Trade — DIRECTORIES — R. L. POLK & CO.

Store Phone 3-4777
Feeding Depot, Main 7632
Evenings National 301

GRAY'S POULTRY HOUSE

B. E. and G. M. GRAY Proprietors

LIVE AND DRESSED POULTRY — WHOLESALE AND RETAIL

Agents for FAMOUS GERMS PRODUCTS, POULTRY SUPPLIES AND REMEDIES

627 Market Street — Feeding Depot, 3726 Main Street — San Diego, California

Kromer J M with C S Hardy r2451 Jefferson
Krone Dorette W nurse 2266 Market
Krone Wm C (Lena; Kidd & Krone) h202 N 29th
Krone-Kreutz Frank (Anna) mech eng h2999 Franklin av
Kronebusch Beatrice r2460 Island av
Kronebusch Jno B (Barbara) h2460 Island av
Kronick Howard H with Lawyers Mortgage Corp
Kronowitter Freda J Mrs h4217 Park blvd
Krooskas Jas meat ctr r3030 B
Krooskas Steve (Helen; Mastorakas & Krooskas) h3030 B
Kropf Louise (wid Fred) h1442 2d
Kropp Alfd W (Della M) carp h3818 Polk av
Kropp Frank E (Rose) chauf Greenman & Sons h3655 44th
Krosse Bruno A slsmn Willis & Taylor r Imperial cor Meridian
Krosse Gertrude E asst buyer Holzwasser r3160 L
Krosse Johanna (wid Bernhardt) h3160 L
Krosse Oswald T clk Zellerbach Paper Co r3160 L
Krost Julius B (Marguerite) USN h2801 Newton av
Krotz Harry W (Myrle) real est h1535 Fern
Krotzer Jennie (wid F E) clk S D Bottle Supply Co r3766 Marlborough av
Krotzer Leroy H (Mildred; Krotzer & Olin) h3756 Marlborough dr
Krotzer Wright A (Jeanette) auto mech City Operating Dept h3351 33d
Krotzer & Olin (L D Olin, Leroy Krotzer, M D Olin) store fixtures 145 W Market
Kroyer Mage (Grace) hFranklin av sw cor East
Kruchmeyer May Mrs clk Owl Drug Co h935 Bway
Kruegl Chas (T C Kistner & Co) r Glendale Cal
Krueger Edw J (Edna) USN h4186 3d
Krueger Helena Mrs r1451 Columbia
Krug Ida M r3116 India
Kruger A Fred (Angelina) chef Morton's Cafe h3545 Bancroft
Kruger Bertha (wid Emil) h2258 K
Kruger Carl P tailor r755 20th
Kruger C Harris credit mgr Ernsting Co
Kruger Erich J with Marston Co r YMCA
Kruger Fannie Mrs loans 964 5th R331 h4263 Cleveland av
Kruger Geo H (Minerva) carp h4520 Terrace dr
Kruger Hugh (Selma) cook h3812 Clayton
Kruger Jno r3545 Bancroft
Kruger Jos H carp r4520 Terrace dr
Kruidenier Helene r3580 6th
Kruidenier Leonard R slsmn Savage Realty Co r3580 6th
Kruidenier Wilhelmina (wid Dirk) h3580 6th
Krull Carl W (Mary) cabtmkr Schiefer & Sons h2873 Upas
Krull Jas S (Mary) aeroplane inspr h4129 1st
Krull Viola mlnr r2873 Upas
Krum Jno H (Marie) h432 18th
Krumholz Jos A (Helen; Mayer-Krumholz) h3798 Orange av
Krumm Albt (Eliz) h3735 Filbert
Krumm Oliver S (Marie) agt Prudential Ins Co of Am h4196 Alabama
Krumm Walter A collr C S Hardy h1262 13th
Krummer Jennie E dietitian r532 Evans pl
Krunholz Jos A (Helen) real est h3870 Orange av
Krupp Jos F slsmn Western Auto Supply Co r1945 Albatross
Kruschke Emir W (Meta) exp h4033 36th
Kruse Edw A (Edna) driver P M Dairy Co h3591 36th
Kruse Enfred L (Emma) candy mfr 690 11th h2945 Dale
Kruse Louie S confr h2740 Granada av
Kruse Theresa E copyist County Recorder r2740 Granada
Kruser Orvillena Mrs r2812 Monroe av
Krutzsch Aug (Cath) slsmn h4227 Wilson
Krymer Chauncey T (Mildred) aud h4832 Kenmore ter
Ku Klux Klan Hall 3744 28th
Kubick Mollie lndywkr Munger Lndy r National City
Kubik Frank lab City Operating Dept r732 8th
Kucera Jos V meat ctr O B Bailey r2019 Ft Stockton dr
Kuck Harry L reporter Evening Tribune h3542½ 5th
Kuder C F h3643 37th
Kuder Helen C Mrs tchr Hamilton Sch r3643 Reed av
Kueder Robt (Anna) gro 4006 Nordica av
Kuehl Aug C lab r3135 J
Kuehmsted Hugo A (Marie) civ eng h3385 Granada av
Kuehn Wm (Mary) h3864 42d
Kuehne Amelia (wid H F W) h4074 Swift av
Kuehner Elmer B auto mech W R Middleworth Co h976 Archer P B
Kuehner Emilie Mrs h4105 Alabama
Kuehner Walter F store mgr Heller's h4105 Alabama
Kuehnle Arth E inspr US Border Patrol r3445 Grim av
Kuehnle Christian (Louise) carp h3445 Grim av
Kuehnle Esther nurse r3445 Grim av
Kuelange Jennie Mrs maid r410 A
Kuentz Herman h1747 5th
Kuerbis Agnes sten r431 21st
Kuerbis Edw claim clk S D & A Ry Co r431 21st

Your City Directory — The Binnacle of Business

The seas of industry, while uncharted in many respects, are very definitely indicated in the modern "log" of business—the City Directory

In line with the economic trend to standardize all generally used products, THE ASSOCIATION OF NORTH AMERICAN DIRECTORY PUBLISHERS has decided to make, and is now making, all city directories published by Association members conform to certain standards in regard to make-up, compilation and classified business headings which will simplify and facilitate their use.

PULLMAN
Cafeteria
1240
FIFTH ST.
Everything
JUST AS
YOU
LIKE IT
at prices
you like
to pay

YOUR STANDARDIZED CITY DIRECTORY
provides a definite opportunity to emphasize, increase
and insure your business.

Kuerbis Fredk (Inga) with Marston Co h431 21st
Kuerbis Inga clk Hellers Inc r431 21st
Kuerbis Lawrence mach hnd W J Glasson Lbr & Plan Mill r431 21st
Kuermmerle Bessie h4650 Park blvd
Kuga J G (Yukiko) soft drinks 1133 Bway h1317 Russ blvd
Kuhle Henry fur rms 431 12th
Kuhlen Albt A clk h3547 Union
Kuhlken Chas M (Mabel; Kuhlken & Vanderburg) h1445 Russ blvd
Kuhlken & Vanderburg (C M Kuhlken Geo Vanderburg) meats 1811 C
Kuhlman Clarence C stereotyper San Diego Sun r1615 3d
Kuhlman Edna Mrs bkpr Nason Sales Co r1748 2d
Kuhlman Estella r2521 Kettner blvd
Kuhlman Ida Mrs foridy Smart Shop r1903 30th
Kuhlman Nathan D (Della) sec-treas Nelson-Moore Co h3650 32d
Kuhlman Walter S (Edna) clk h1743 2d
Kuhn Burt S (Ida) h3607 Lark
Kuhn Edw waiter J J Dames r1237 Prospect La Jolla
Kuhn Frank (Murle) tallyman Western Lmbr Co r133 W Bway
Kuhn Harold F (Alice) slsmn h4148 3d
Kuhn Henry H (Myra) mgr R V Morris & Co h3764 Herbert
Kuhn Herman dept hd S D Violin Sch h1919 4th
Kuhn Myrtle Mrs maid r138 W Bway
Kuhn Sophie h2540 1st
Kuhn Suzette C S pract 524 B, R501 h4041 Park blvd
Kuhnel Alois (Martha; Royal Pie Bakery) h1866 Logan av
Kuhner Pauline (wid Jacob) r2681 Market
Kuhnert Aug F (Imogene) h3618 Jackdaw
Kuhnert Karl R (Antonia) barber 4694 30th h4688 same
Kuhry Anthony E (Lizzie) h1180 Prospect La Jolla
Kull Howard M (Mathilde) jan Pac Tel & Tel Co h4674 33d
Kullerstrand Julia r2986 Clay av
Kullerstrand Sophie (wid Pontus) h2986 Clay av
Kumm Karl W (Gertrude) h1157 Coast blvd La Jolla
Kummer Geo W (Jennie) sec and genl mgr Vitrified Products Corp h1262 Cleveland av
Kummer Geo W jr (Nellie) decorator 4671 33d
Kunde Emily Mrs r4636 Alabama
Kundston Fred jan Electric Bldg r3641 Central av
Kunert Fredk r1632 4th
Kung Sang Yueng Co Chinese mdse 556 4th
Kunkel Channing L (Lossie) miller Globe Grain & Milling Co h242 W Cedar
Kunkel Eliz E clk Scripps Memorial Hospital r533 Coast blvd La Jolla
Kunkel Harry W (Leora) electn h2164 National av
Kunkel Wm C r242 W Cedar
Kunkel Wm D (Rose) apts 4005 Goldfinch h2820 Park av
Kunkol Harriet bkpr h7453 Cuvier La Jolla
Kuntz Nellie Mrs smstrs r1422 Bway
Kuntz Raymond F (Rosenita) USN h2044 Columbia
Kuntzman Clarence R (Carrie) driver P M Dairy Co h2550 G
Kunz Jno (Antonie) jan h1946 Bancroft
Kunz Victoria h4665 Santa Cruz O B
Kunzel Herbt clk The Typewriter Shop h1747 Kearney av
Kunzel Herman (Regina) delicatessen 748 F h1747 Kearney av
Kunzi Paul (Mary) cement wkr h320 West A
Kuo Min Tang Chinese Nationalist Party 216 J
Kuper Bob dept supt W E Shaw Co r3712 32d
Kuratomi T G fruits 1021 Bway
Kurt Wilfred L elev opr Holzwasser r National City
Kurth Arth clnr Mission Dry Clnrs r3750 5th
Kurtz Albt A r868 Union
Kurtz Aug h3865 46th
Kurtz Clinton J (May) carp h2469 Imperial av
Kurtz Danl M (Evelyn) lab h925 S 32d
Kurtz Evelyn r4616 Ohio
Kurtz Fred chauf Izer Davis Co r4616 Ohio
Kurtz Geo F (Florinda) carp h4211 Utah
Kurtz Georgia r3757 47th
Kurtz Jas h1746 Island av
Kurtz Jas H (Margt) teller Sou Tr & Comm Bank h4337 Hortensia
Kurtz Lena (wid F E) h4616 Ohio
Kurtz Ray B (Helen) real est 432 C R39 h4429 Arizona
Kurvink Jeannette tchr Grant Sch r3903 Falcon
Kushi S gro 235 Market
Kushman Harris (Minnie) junk h1333 Front
Kuster Hugo baker Cafe Cabrillo h3053 Logan av
Kustermann Robt h2646 A
Kustermann Walter W r2646 A
Kutchin Mary (wid H M) h3000 2d
Kutter Edw P (Bertha) carmn S D Elec Ry Co h2430 Union
Kutter Ernest P r1931 J
Kuttnauer J r Golden West Hotel
Kutzner Nannie A (wid R S) r3342 Grim
Kuykendall Danl S (Bessie) inspr in charge US Immigration service h1740 Granada av
Kuykendall Emma R Mrs with Marston Co r Casa Loma Hotel
Kuzelicky Matt tailor Alex Clitsone r Whipple Hotel

YOUR CITY DIRECTORY IS STANDARDIZED
Be it Kalamazoo or Baraboo, information arrangement is uniform... Sixteen gauge wire is identically the same size in Boston or Bellingham, railroad tracks are the same width in Connecticut and California, shoe sizes are standard whether made in Brockton or Stockton, and so on, ad infinitum.

The William Kettner Co.
GENERAL LICENSED REALTY BROKERS INSURANCE
PHONE MAIN 0187 333-334-335 SPRECKELS BLDG.

Kwark Ewan S cook Naval Hospital
Kyburz Eliz (wid Gustave) h3057 Greely
Kyes Marjorie V student r3584 4th
Kyes Walter S (Helen) dentist 520 E R812 h3584 4th
Kyle Earl slsmn Raymund V Morris h734 10th
Kyle Eulah B Mrs sec V E Lock r4320 Campus av
Kyle Fred J auto mech Elite Garage r716 F
Kyle Geo B plmbr r2039 29th
Kyle Jno (Patricia) swimming instr Coronado Hotel h3482 Mountain View dr
Kyle Marjorie r2294 Locust Loma Portal
Kyle Robt glazier Western Lmbr Co h5148 Maurys pl
Kyle Roy R (Eulah) meats 1401 University av h4320 Campus av
Kyle Wilbur J (Hortense) h551 Gravilla av La Jolla
Kymkler Jno lab r1422 3d
Kynder Grace M (wid Jno) r4093 Eagle
Kynder Jno r4093 Eagle
Kynder Ruby F music tchr 4093 Eagle
Kyrklund Karl V (Lillian) USN h3770 Van Dyke av

L

L Adele Glenn artist r3534 Polk av
La Bar Armanda B r2236 K
Labat Jno B (Emma) eng h3675 49th
La Baume Fay H (Mary) mgr El Ocho Apts h3693 5th
La Baw Flora D smstrs h2153 Union
La Belle Anna E Mrs with Marston Co r1440 6th
La Belle Caroline Mrs asst mgr Helping Hand Home Store r1824 Newton av
LA BELLE GEORGE, (Caroline), Painting Contractor, 1824 Newton av, Phone Main 5230
Laber Andw (Keziah) tailor 432 F R317 h4440 Alabama
Labeta Alex (Manuela) h4640 De Soto P B
La Binda Apartments 2185 Woolman av
La Blanch Leita Mrs h665 7th
La Blond Frank X (Mary) h769 Pidgeon Encanto
La Blond Fred (Emma) chauf h769 Pidgeon Encanto
Labo Geo B electn C C Clardy r2011 Madison
Labor Temple 621 6th
Laborde Germaine (Dora) lab r4503 33d
La Brache Delroy J h2911 L
La Brache Napoleon jan Marston Co r4227 40th
La Brash Louis (Marion) USN h5080 Mansfield
La Casse Felix mech Don Lee Inc r1239 Lincoln
Lacay Germain P (Trinidad; San Diego Mirror Wks) r Los Angeles
LACE SHOP THE (G N Sahati), Importers, Manufacturers and Wholesalers Hand Made Goods, High Art Linens, Laces, Lingerie, Hosiery, Handkerchiefs, Sweaters, Neckwear, Scarfs and Infants' Wear. Madeira, Filet, Venice, Cluny and Irish Embroideries, 1045 6th, Phone 3-2417
Lacey Albt E (Grace) h4075 46th
Lacey Benj O (Alice) tchr h3735 Herman
Lacey David S (Charlotte) drugs 3537 India
LaCell Eli B Rev (Sarah) h4362 44th
Lacewell Saml mess attdt Naval Hospital
Lacey Benj O tchr S D High Sch h3735 Herman av
Lacey Elbert shtmtlwkr Perry-Christenson-Campbell r332 F
Lacey Elmer (Elmeta; Lacey & Sartori) h3528 Herman av
Lacey Ernest F h4738 Wilson av
Lacey Esther M slsldy S H Kress & Co r3822 Cottonwood
Lacey Geo H (Mayme) carrier PO h4179 33d
Lacey Henry R (Edith) lieut USN Public Works Dept US Naval Base h3811 Mississippi
Lacey Herbt C (Lillian) pastor Seventh Day Adventist Church h2474 Island av
Lacey Hiram A (Eliz) hlpr H L Benbough h4155 Van Dyke av
Lacey Jno F slsmn Edw Riley r2272 4th
LACEY R SHERMAN (Olyvia), Attorney-at-Law 306 Union Bldg, 235 Bway, Phone Main 4201, h1141 12th
Lacey Sarah L (wid J F) h4170 43d
Lacey Steph W (Mary) carp h3822 Cottonwood
Lacey Walter tmstr h3656 Marlborough
Lacey Walter A (Olive) USN h3257 Mountain View dr
Lacey Wm J (Kath) with Benson Lmbr Co h2954 Newton
Lacey Winfield M r3735 Herman av
LACEY & SARTORI (Elmer J Lacey, Attilio Sartori), Hudson, Essex and Buick Service Station, Factory Flat-Rate System Used, 1207 Front, Phone 3-2789
La Chance Alice M (wid C J) clk PO h2203 Bway
Lackey Anna M (wid Benton) h4667 Cherokee
Lackey Aria C (wid J L) r2515 K
Lacko Geo (Anna) restr 818 5th h2244 State
La Clair Bros (Jos and Geo) meats 4302 University av
La Clair Geo A (La Clair Bros) r3858 43d
La Clair Jos (La Clair Bros) h3858 43d
La Coe Ralph D (Harriet) h430 W Spruce
Lacoe Ralph D jr (Mildred) v-pres Knight Lacoe & Co h2839 Kalmia pl
La Cosse Felix (Cecile) auto mech h1239 Lincoln
La Crac Francis r2900 4th
La Cruise Mary Mrs h3858 Z

DR. H. FOX ROLLER, D. C.
BODY CORRECTION MEANS HEALTH
Our treatment is in line with nature's way of caring for the body
Phone Main 2493 713-715 Bancroft Bldg., First and Broadway Res. Phone 3-4872

DIRECTORY
LIBRARIES
We have on file in our Directory Library which we maintain in the rooms of the San Diego Merchants Association copies of Directories of the principal cities of the United States. These are for your convenience
R. L. POLK & CO.

YOUR CITY DIRECTORY SHOULD BE TRADE MARKED

Contact is the basis of civilization. By our contacts with others our ideas are broadened and fertilized. The interchange of ideas and ideals, made possible by association contacts, are the greatest factor in the refinement of a service or a product. They help that service or product attain a high degree of perfection. This is the office performed by the ASSOCIATION OF NORTH AMERICAN DIRECTORY PUBLISHERS.

RAYMUND V. MORRIS, INC.
HUDSON and ESSEX
1531 BROADWAY PHONE MAIN 6161

Lacy Lucy G r4346 Valle Vista
Lacy Margt E (wid V E) h4346 Valle Vista
Ladd Bertha Mrs r3030 5th
Ladd Carrie lndywkr S D Steam Lndy r3127 Kalmia pl
Ladd Fred collr h2451 El Capitan av
Ladd Geo (Carrie) h4241 Arden way
Ladd Harley L (Edna) del clk Russ Lmbr & Mill Co h3830 29th
Ladd Jennie h2261 Whitman
Ladd La Ome r2261 Whitman
Ladd Shaler (Bendette) capt 4th Reg USMC Base h4027 Ingalls
Ladehoff Minnie M drsmkr h4273 Highland av
Laderood Edw printer McDonald & Potter r4131 Swift
Laderoot Harry prsr H L McDonough r1137 Bancroft pl
Ladewig Karl M h4341 Iowa
Ladies Hat Shoppe (Flora J Detwiler Flora E Stiles) 3902 University av
Ladroot Clarence J sec W R Clark Mfg Co r Ocean Beach
La Duke Edw (Clora) hod carrier h3206 Mountain View dr
Laemmerman La Von L r1217 23d
Laemmrich Emma K with Marston Co r1215 Hayes av
Laemmrich Louisa A nurse h1215 Hayes
Laengle Frank J (Lillian; S D Shoe Market) h1069 10th
La Fagios Frank (Ida) shoe shine 906a 6th h155 19th
Lafargue Vivian P (Lillian) USN h650½ 17th
La Fazo Andw with C S Hardy
Lafer Jno D cabtmkr r1167 State
La Ferte L G chf gunner USN Destroyer Base USS Rigel
Laffan Jas H (Mabel) h3636 30th
Lafferty Edw M (Mary) h2872 Spruce
Lafferty Kate r901 7th
Lafferty Ruth Mrs slsldy Whitney & Co r3586 Webster av
Lafferty Theron F (Ruth) leather wkr r3566 Webster av
La Flamme Chas F mgr Batterton's Book Store r Y M C A
La Forbise Frank (Rosa) fruits h138 28th
La France Alphonse L (Caroline) shoemkr h2648 K
La France Arnold (Leona) real est 4783 El Cajon av h3591 Main
La France A N h3282 Meade av
La France Dora C with S M Bingham Co r2648 K
La France Emma slsldy r4243 Georgia
La France Ernest pntr r2648 K
La France Leon lab r2648 K
La France Louis (Clara) electn h4243 Georgia
La France Millard photog Fred Hartsook r331 Plaza
La France Nedra M clk San Diego Sun r3282 Meade av
Lagamma Nicholas (Mary) shoe repr 34 25th h2103 Harrison av
Lagan Velma R pkr Bishop & Co r Lemon Grove
Lage Dorothy R cashr Marston Co r1058 21st
Lagerberg Claus L (Hilda) carp h3986 Illinois
Lagomarcino Andw (Beatrice) slsmn h4022 1st
Lagos Jos 2d pantrymn S D Hotel Grill
Lagos Rolando meats 1460 Market
La Grange H C r Golden West Hotel
Lagrasso Agnes pkr r2400 Kettner blvd
Lagrasso Lorenzo (Francis) fishermn h2400 Kettner blvd
Lague F wtchmkr J Jessop & Sons r1420 3d
La Haie Francis P (Viola) USN h3546 Collier av
Lahay Kath h4179 30th
Lahmann Wm (Lillian) tilestr h3130 Mountain View dr
Lahme Chas E (Olive) with Marston Co h4615 Arizona
Lahmer Bertha Mrs r4114 Iowa
Lahmer Frances h4114 Iowa
Laible Donald L lab r4108 37th
Laible Eliz I pkr Showley Bros r4108 37th
Laichtman Isadore (Lena) 2d hd gds 413 Market h321 17th
Laidlaw Helen F r2120 Hickory
Laidlaw Jas H (Gladys; Marvel-O Manufacturing Co) h3767 Grim av
Laidlaw Wm A (Cora) h2120 Hickory
Laidler Wm (Ella) h2454 G
Laih Clara L with S M Bingham Co r1263 10th
Laing Lemuel L (Mildred) aud Klicka Mortgage Co h3676 Adams av
Laing Oscar S (Martha) auto pntr 1520 E h3030 Laurel
Lainhardt Earl electn Naval Air Sta r3916 Cleveland av Coronado
Lainson L Helen Mrs r3406 Texas
Lainson Wm J (Mabel) acct h3619 Logan av
Lair Jas L (Mattie) h2570 1st
Lair Margt P (wid J W) r2153 Julian
Lair Wm H (Lucile) USN h313 28th
Lair Wm S bkpr U S Rubber Co r231 17th
Laird Albt J (Anna) eng US Naval Fuel Depot h2736 E
Laird Chas r1908 5th
Laird J r1908 5th
Laird Lucius W (Jessie) dairywkr P M Dairy Co h3359 Bway
Laird Martha A Mrs r910 Van Nuys av P B
Laird Roy (Lea) USN h3655 41st
Laird Walter P (Ruby) auto mech h910 Van Nuys av P B
Laird Walter T carmn S D Elec Ry Co
Lait Isabel student nurse S D Co Hosp
Laitan Anton lab h546 10th
Lajeunesse Marian waiter Panama Cafe
La Jolla Country Club Karl Kenyon treas S J Devanney sec bus office Southern Trust & Commerce Bank Club Head of Exchange pl La Jolla

Contact Is the Basis of Civilization

By our contacts with others our ideas are broadened and fertilized. Your business, too, will react to the benefits to be derived from contacts made through the medium of your City Directory.

San Diego Woman's Advertising and Publicity Council
Associated With California Publicity Council
372 Spreckels Building — Phone 3-4325

La Jolla Dry Cleaners (A P Matlaw) 1033 Wall La Jolla
La Jolla Elementary School es Girard av 1 s of Pearl La Jolla
La Jolla Fire Dept Engine Co No 13 7877 Herschel av
La Jolla Funeral Home 471 Westbourne La Jolla
La Jolla Garage (E G Bigelow) 7922 Herschel av La Jolla
La Jolla Hermosa Balfour Co sales agts 1144 Prospect La Jolla
La Jolla High School Fay av ne cor Nautilus La Jolla
La Jolla Journal J Will Shaw managing editor Ellen M Mills local editor 7824 Herschel av La Jolla
La Jolla Junior-Senior High School Fay ne cor Nautilus
La Jolla Laundry P S Stewart mgr Pearl cor Draper av La Jolla
La Jolla Light Al Fairbrother pub 1041 Wall La Jolla
La Jolla Lodge No 518 F & A M 7828½ Girard av La Jolla
La Jolla Lumber Co W H Frey mgr 7568 Fay av La Jolla
La Jolla Nursery (C E Crosby) 7643 Girard av La Jolla
La Jolla Park Coast blvd and Ocean View av La Jolla
La Jolla Police Station 1035 Prospect La Jolla
La Jolla Post Office E J Thompson post master 7824 Girard av La Jolla
La Jolla Public Library Irene Eckis librarian Girard av ne cor Wall La Jolla
La Jolla Stage Line 918 1st
La Jolla Strand Br Post Office 6721 La Jolla blvd La Jolla
La Jolla Truck Line (Robt Nicholson) 1031 Prospect La Jolla
La Jolla Womens Club Helen Tutt sec 7791 Draper av La Jolla
Lake Alf H h3524 Georgia
Lake Alf V lab City Operating Dept r1444 Klauber
Lake Artemissa U (wid C E) r4637 Cleveland av
Lake Benj Mrs h368 20th
Lake Chas L wtchmn US Naval Fuel Depot h3019 Hugo Pt Loma
Lake Chas W (Maud) plmbr City Park Dept h4637 Cleveland av
Lake Earl J (Ruth) electn h3630 33d
Lake Florence M Mrs matron Sunshine Home for Aged People r1825 Newton
Lake Jno G (Florence M) mgr Sunshine Home for Aged People h1825 Newton
Lake Laura r3524 Georgia
Lake Maude slsldy Whitney & Co r4637 Cleveland av
Lake Stuart N (Marion) writer h3916 Portola pl
Lake Wm (Susanna) h3708 Bancroft
Lake Wm (Margt) r1911 Cable O B
Lakes Jno S (Mary) carp h1754 Kearney
Lakes Marl G mach r1754 Kearney av
Lakin C B r Golden West Hotel
Lakin Edw C (Kizzie) h3732 Bancroft
Lakin Grant (Johanna; Lakin & Drysdale) h4087 Ohio
Lakin Harold (Estella) lab h2136 Imperial
Lakin & Drysdale (Grant Lakin Al Drysdale) barbers 411 Bway
La Lande Laura Mrs h2244 4th
Lalanne Paul (Leona) lndy 927 University av
Lalleman Amelie r1650 Torrey Pines rd La Jolla
Lallement Marie student Kelsey-Jenney Coml College r3995 4th
Lamadrid Aurora r120 N 30th
La Madrid Chas driver C S Hardy r1819 Bancroft
La Madrid Florence clk Monarch Drug Co r1819 Bancroft
La Madrid Frank (Alberta) h4280 40th
La Madrid Kathleen T cashr Lion Clo Co r1819 Bancroft
Lamadrid Mary wrapper Swift & Co r127 30th
Lamadrid Paul (Pura) shoe repr 120 N 30th
Lamadrid Tomas (Micaela) h1819 Bancroft
La Main Tom pharm H E Taylor r3646 32d
Laman Albt A (Mary) real est 821 Montecito way
La Mar Apartments 302 Thorn
La Mar Danl S (Laura) h302 Thorn
Lamar Herbt carmn S D Elec Ry Co
Lamar Jno H firemn r4216 37th
Lamar Mary phone opr r4271 33d
La Marche Betty hairdrsr Jno Noble r901 7th
Lamas Guadalupe r541 17th
Lamas Juana r541 17th
La May Cora (wid David) h631 12th
La May Harold J lather h631 12th
Lamay Larry V (Kathryn) restr 839 E h1328 33d
Lamb Bertha A r6052 Brooklyn av Encanto
Lamb Chas musician r2719 Granada av
Lamb Chas H (Ethel) driver P M Dairy Co h4182 Texas
Lamb Chas S (Halla) clk PO h3848 Woolman av
Lamb Eug P (Carrie) lab r4076 Lamont P B
Lamb Francis M (Vina) lab h3177 Island
Lamb Forest V carp r3900 Georgia
Lamb Frank (Iris) bellmn h3662 Marlborough av
Lamb Geo A meat ctr h6052 Brooklyn av Encanto
Lamb Geo C (Gertrude; Lamb & Hinckley) h3900 Georgia
Lamb Harriet (wid M H) h546 25th
Lamb Hattie (wid Herman) r4074 Randolph
Lamb Henry r639 E
Lamb Jno L (Helen) slsmn Campbell Chevrolet Co h1720 Union
Lamb Opal F tchr Woodrow Wilson Jr High Sch r3900 Georgia

This City Directory is placed on file in various Directory Libraries maintained by the publishers throughout the United States.

In line with the economic trend to standardize all generally used products, THE ASSOCIATION OF NORTH AMERICAN DIRECTORY PUBLISHERS has decided to make, and is now making, all city directories published by Association members conform to certain standards in regard to make-up, compilation and classified business headings which will simplify and facilitate their use.

RICHARD E. SEOL COMPANY
DRAPERIES — Upholstering — Painting — ORIENTAL RUGS — Wall Paper — INTERIOR Decorators
PHONE 3-4604
1303 FIFTH

Harley-Davidson Motor Cycles
PHONE MAIN 5677 SAM McPHERSON 640-648 MARKET

Lamb Raymond page r3177 Island av
Lamb Thos A (Emma) h2333 1st
Lamb Walter r1806 F
Lamb W L barber E R Kelsey
Lamb & Hinckley (G C Lamb J J Hinckley) auto repairs 1727 C
Lamberson Chas S mech Kavanagh & Johnson r5090 Lotus av O B
Lambert Arth stmftr r1248 5th
Lambert Byford E (Jessie) slsmn L O Lambert h630 W Washington
Lambert Chas C (Lola) battalion chf City Fire Dept h3616 Arizona
Lambert Earl M (May) mach h3733 Florida
Lambert Edw W carp r4129 45th
Lambert Edwin W (Ethel) purch agt Pt Loma Homestead
Lambert Ellen (wid J W) h4452 Park blvd
Lambert Ernest F (Violet) dept mgr Sou Tr & Comm Bank h3235 Felton
Lambert Ethel Mrs prin Raja-Yoga College Pt Loma Homestead
Lambert E J waiter r1036 3d
Lambert Fred H (Lovee) buyer Marston Co h1016 Bush
Lambert Fred J (Marion) clk h rear 3185 L
Lambert Sadie Mrs slsldy White House r629 26th
Lambert Stanley F (Ada) slsmn h2877 Newton av
Lambert Geo H (Sadie) asst forman S D Elec Ry Co h629 26th
Lambert Herman C USN r728 Robinson
Lambert Jas H civ eng h834 19th
Lambert Jno R (Gladys) repr Sam McPherson h3680 Marlborough
Lambert J W capt City Fire Dept r4452 Park blvd
Lambert Leah M h3925 Iowa
Lambert Leslie O (Verna L) used cars Bway nw cor State h337 Douglass
Lambert Muriel nurse S D Co Hosp
Lambert R E mach S D Marine Constr Co r3733 Florida
Lambert W A h342 West B
Lambet Ellen tchr r612 25th
Lambeth Jas C (Nancy) h2188 National
Lambing Anna Mrs r1050 23d
Lambla Al E (Edna; Union Garage) h1885 Julian av
Lambla Geo J (Emily) auto mech Union Garage r545 19th
Lamborne Nellie h2295 Market
Lambrechs Herman J (Hattie) plmbr 2764 Imperial av h46th sw cor Southern
Lambrecht Frank r3729 36th
Lambrecht Garrett clk r3729 36th
Lambrecht Mabel Mrs h3729 36th
La Mesa Heights Community Church Rev F R Stanley pastor Ramona cor Lois la
La Mesa Homes Co A L Ross pres G L Wilson v-pres-treas D E Boone sec real est 524 B R218
Lamey Saml h1747 5th
Lamey Sebastian A (Bessie) train mstr S D & A Ry h1747 5th
Lamker R Mrs h2103 29th
Lamkin Alf (Emma) h3627 Jennings Pt Loma
Lamm Emma r4428 Valle Vista
Lamme Robt J (Grace A) dentist 624 Bway
Lammers Benj h3554 Polk av
Lammers Betty r3554 Polk av
Lammey Kent A (Lucy) USM h3670 45th
Lamon Arth pres S D Provision Co r Lemon Grove
Lamond Adele M Mrs h1426 Lincoln av
Lamond Beth C nurse r1426 Lincoln av
Lamont Matthew (Harriet) drftsmn USN Pub Wks Dept h1228 24th
La Mont Wm M cigars 726 F
La Monte Jules h2934 Juniper
La Motte Alf D (Ethel) pres-gen mgr Thearle Music Co h3557 3d
La Motte Wm P (Zetta) carp h3812 40th
LAMP AND GIFT SHOP (Paul E and Agnes L Achard), Specializing in Designing Silk and Parchment Shades, 1226 5th, Phone Main 7679
Lampe Chas H (Nancy) clk City Operating Dept h2734 5th
Lamphere Fred mech S D Stove & App Co r1479 C
Lamping Jno D (Nettie) h4553 Hamilton
Lamprides Steve C (Eva) restr 319 C h3583 Ray
Lampton Don storekpr Cafe Cabrillo r918 5th
Lamson Ernest S (Lottie) h3027 29th
Lancamp Jacob F baker Bishop & Co r227 S Pardee
Lancaster Adelaide r108 Nutmeg
Lancaster Blanche E r108 Nutmeg
Lancaster Henry (Ruth; Holdridge & Lancaster) h4746 Brighton av O B
Lancaster Henry H r4675 34th
Lancaster Littleton R (Cath; Lancaster & Lancaster) h108 Nutmeg
Lancaster Margt D (wid M S) h4675 34th
Lancaster Paul M (Lancaster & Lancaster) r Los Angeles
Lancaster Ruth Mrs slsldy Holdridge & Lancaster r4746 Brighton av O B
Lancaster & Lancaster (L R and P M) ins 1017 1st R215
Lance Garland R (Florence) clk S D & A Ry Co h3867 36th
Lance Henry W (Grace G) slsmn John P Mills Organization h5013 32d
Lance Lee A (Evelyn) auto mech Auto Car Sales & Service Co h3768 Logan av
Lancre Wm W (Cath) slsmn h2341 El Cajon av
Land Wm L (Dorothy) lab h3149 National av
Landau Orphus B (Louise) dispr S D & A Ry h4431 Green O B
Landeen Hannah Mrs h rear 1217 27th
Lander Fred r1515 Front
Landercasper Meta M h2534½ K
Landers Chas A (Anita W) broker 206 Bway Pier h4143 Ingalls
Landers Elnora h7316 La Jolla blvd La Jolla

DIRECTORIES
City, County or State—Invaluable for Mailing Lists
San Diego Directory Co., 826 3rd

Los Angeles San Francisco
WM. R. STAATS CO.
ESTABLISHED 1887
Pasadena San Diego
GOVERNMENT, MUNICIPAL and CORPORATION BONDS
410 UNION BUILDING PHONE 3-4209

Landers Fred r621 W Bway
Landers Marjorie E tchr State Tchrs College r3648 9th
Landers Thos wtchmn h3146 Newton av
Landers Wm (Harriet) cabtmkr h4053 Park blvd
Landerville Albr with C S Hardy h4420 Utah
Landgraf Carolyne E music tchr 1853 Montecito way
Landgraf Peter C (Hazel; Canning Realty Co) h3935 1st
Landgraf Wm M (Eliz) chauf W H Stibing h1219 S 29th
Landin Esther C r3947 Nile
Landin Jno H (Lillie) stockkpr W P Fuller & Co h3947 Nile
Landin Lillie C smstrs r3947 Nile
Landin Myrtle H sten A N Aveldson r3947 Nile
Landis Beatrice Mrs h2832 Imperial av
Landis David W (Mary) h2660 Logan av
Landis Ethel (wid C W) h2151 Ft Stockton dr
Landis Felix (Alice) exec sec S D County Farm Bureau r El Cajon
Landis Harry M h3765 Oneida pl
Landis Harry M supt Masonic Cemetery h3772 10th
Landis Henrietta slsldy Leo M Schiller r4053 Park blvd
Landis Margt E (wid S L) r1874 Sunset blvd
Landis Saml (Beatrice) druggist h4417 41st
Landis Thos G (Garnett) mgr Coliseum Athletic Club h3850 38th
Landis Wm (Dena) flmn First Natl Bank h4106 Cleveland av
Landis Wm N (Period Cabinet Shop) r4053 Park blvd
Lando Julia Mrs h3946 Idaho
Landon Christopher C (Anna) auto repr 932 S 16th h2829 L
Landon F W r2142 5th
Landon Jno H (Lillie) clk h3931 33d
Landon Kath C clk Ernest Riebe h327 Douglass
Landon Winifred A (wid S S) h803 Prospect La Jolla
Landorn Frank W slsmn Johnson Cigar Co r2142 5th
Landreville Alice E sten Acme Mailing Service r4420 Utah
Landry Orville E clk N O Nelson Mfg Co r414 W Beech
Landsberg Leo S (Betty) slsmn Pac Bldg Co h3140 Hollywood av
Landsrud Lila nurse r3943 Illinois
Landsrud Tena nurse h3943 Illinois
Landt Liddy M (wid Louis) h419 25th
Landt Louis H r419 25th
Landweer Arnold T pntr r922 Thomas av P B
Landweer Gerard (Eliz) h922 Thomas av P B
Landweer Lorenzo H surv r922 Thomas av P B
Landweer Roland G gdnr r922 Thomas av P B
Lane Albt M (Queene L) real est 732 E h1702 Lincoln av
Lane Alene D with Marston Co r4687 Wightman
Lane Alf P r644 State
Lane Alice nurse r4786 Brighton av O B
Lane Alice M h1615 Neale
Lane Archa P (Bessie) auto repr h644 State
Lane Chas r735 21st
Lane Chas H (Minnie) tailor 921 4th h1520 6th
Lane Chester A (Ruth) mill formn Hoffman-Glasson Lmbr Co h2241 Harrison
Lane Corinne T slsmn Edw Summers r4687 Wightman
Lane Danl r546 Ash
Lane Della A (wid G W) h1752 Logan av
Lane Edith V tchr Sherman Sch r770 21st
Lane Edw (Sarah) carp h3721 National
Lane Edw M (Emma) bkpr Bach Co h3381 Bancroft
Lane Edwin R lab Naval Air Sta r Spring Valley
Lane Ethel L r644 State
Lane Florin G (J Evelyn) tchr Memorial Jr High Sch h20 25th
Lane Frank H tchr State Tchrs College r Chula Vista
Lane Frank W (Lois; Lane Stamp Co) h1832 Granada av
Lane Fred (Susie) h4687 Wightman
Lane Fred T (Jessie) bkpr Kelley Lndy Co h4675 Wightman
Lane Frieda Mrs h2843 N
Lane Geo A (May) slsmn h770 21st
Lane Grace C Mrs h3144 Laurel
Lane Helen r1645 Union
Lane Howard r2843 N
Lane Howard W (Hazel) clk Fabers Cash Stores h4603 Santa Monica av O B
Lane Jas P slsmn Natl Cash Register Co r480 Elm
Lane Jos L r2674 Willow Loma Portal
Lane Marilla r1760 Hornblend av P B
Lane Mary A h1740 29th
Lane Nathaniel L slsmn A M Lane r2054 4th
Lane Ralph (Hilma) chf mach USN Training Sta h1075 Hayes av
Lane Robt D (Addie; Easy Terms Realty Co) h2674 Willow Loma Portal
Lane Robt E (Lillie) mech O D Ginther h3718 Nile av
Lane Sidney S mech W J Glasson Lbr & Plan Mill r2843 N
Lane Stamp Co (F W Lane V N Sutherland) rubber stamps 831 7th
Lane Wm A (Emma) pntr h1760 Hornblend av P B
Laney Edw Mrs nurse Glenwood Sanitarium r2065 Union
Laney H H r Golden West Hotel
Lang Albt L (Lorraine) USN h4916 Cape May av O B
Lang Alf slsmn John P Mills Organization r Coronado

WE CAN FURNISH YOU ANY DIRECTORY IN THE WORLD
R. L. POLK & CO., DIRECTORY SALES DEPT.

DIRECTORY LIBRARIES
We have on file in our Directory Library which we maintain in the rooms of the San Diego Merchants Association copies of Directories of the principal cities of the United States. These are for your convenience
R. L. POLK & CO.

NOTICE TO ATTORNEYS

The publishers of this directory maintain for the benefit of attorneys and others interested, a research department for the searching of city and other directories for lost persons or defendants in court actions.

Los Angeles San Francisco Oakland

HUNTER, DULIN & CO.

Pasadena Santa Monica Hollywood

GOVERNMENT, MUNICIPAL AND CORPORATION BONDS

Fourth Floor, First National Bank Building

Phone Main 5586

Lang Annabel clk R G Dunn & Co r National City
Lang Celia Mrs r3073 Palm
Lang Chas porter Globe Outfitting Co r634 15th
Lang Chas W (Zella) USN h3069 Walton pl
Lang Christian T h3854 44th
Lang Earl R chauf r3815 6th
Lang Edith clk r3815 6th
Lang Ella C (wid C C; McNeil & Lang) r3537 Arizona
Lang Emily A (wid E C) h2050 Jefferson
Lang Fred r2050 Jefferson
Lang Guy H shoe repr 3854 Polk av r4004 same
Lang Harry C (Evelyn) h2567 2d
Lang Harry J (Essie) real est 1017 1st R401 h2054 4th
Lang Henry (Julia) baker Sou Cal Baking Co h4560 Woolman av
Lang Hilda clk Plaza Pharmacy r4036 Highland av
Lang Kate R Mrs r1322 14th
Lang Martha (wid Wm) r1444 Granada
Lang Mary r2670 2d
Lang Nola r3854 44th
Lang Robt (Lucy) gdnr h4032 Newton av
Lang Sidney O h1322 14th
Lang Theo (Nellie) USN h2948 Main
Lang Wm S (Marie) clk Klauber Wangenheim Co h642 18th
Langaria Anthony (Amelia) lab h827 W Cedar
Langback Clarence (Willetta) USN h1459 B
Langdon Chas V (Louise) h4617 Dwight
Langdon Dennis J (Johanna) slsmn Russ Lbr & Mill Co h3152 Hawthorn
Langdon S May slsmn C A Eaton r4617 Dwight
Langdon Winston V (Louise) slsmn C A Eaton r4617 Dwight
Lange Carl R (Annie) slsmn h4036 Highland av
Lange Espy r4113 Fairmount av
Lange Frank lab Point Loma Golf Club
Lange Henry E (Elouise) br mgr D E Thompson Lmbr Co h4346 47th
Lange Herman H clk Ft Stockton Service Sta r4036 Highland av
Lange Hilda L r4036 Highland av
Lange Thos A (Maude) clk Marston Co h4113 Fairmount av
Lange & Bergstrom Inc A E Schroeder dist mgr genl contrs 524 B R627
Langenbuch Fred asst eng Union Bldg r3778 Ray
Langer Anna Mrs h3638 Ray
Langer Emma (wid Jos) h2921 B
Langer Jos printer r2921 B
Langer Josephine mlnr 1142 6th r3638 Ray
Langer Otto A (Daisy) capt State Division of Motor Vehicles h2317 University av
Langford Homer B auto pntr Montgomery & Minor r1317 C
Langford J W h2017 1st
Langguth Earl C ydmn Shell Co r4487 Texas
Langham Annex Apartments (C H Dieterich) 1219 1st
Langham Hotel (A M Hinkle) 104 B
Langland C L h1065 University av
Langland R I slsmn Sou Cal Baking Co r1419 University av
Langley Earl L (Delight) clk Union Oil Co h2194 Franklin av
Langley Jno lab h3094 Martin av
Langley Jno H (Edith) gdnr h3312 Island av
Langley Wm (Marella) carp h3557 41st
Langlois Adelaide r232 Cedar
Langlois Irving C (Delvina) USN h4153 Louisiana
Langlois Jos r918 5th
Langsford Rufus B (Annie) lieut USN in charge Destroyer Stores Office US Naval Base h4298 Hermosa way
Langston Benj T mech USN Supply Depot r Chula Vista
Langston Clinton L (Myrtle) h1720 29th
Langstroff Belle Mrs r825 13th
Langstroff Leonard G (Jessie; Leonard Auto Service Co) h3414 31st
Langtree Leon r San Diego Hotel
Langworthy Estelle H Mrs h2165 2d
Langworthy Fred G bldr h2859 F
Langworthy H h2165 2d
Lanier Hotel (J M Fell) 310 Ash
Lankamp Jacob F (Rose) lab h227 S Pardee
Lankenau Jno H (Oettile) lab h Pendleton se cor Emerald av P B
Lanning Alonzo C car washer Raymund V Morris Inc h204 S 30th
Lanning Chas H h4540 Georgia
Lanning Doris A r1571 7th
Lanning E C auto mech Crowley & Love r204 S 30th
Lanning Geo T r1571 7th
Lanning Georgia L Mrs dramatic tchr h1571 7th
Lanning Lawrence E (Nannie) baker h1420 Brookes av
Lannon Edw T lawyer and Referee in Bankruptcy 948 3d R505 r Coronado
Lansfield Jno J (Annie) mach h1451 State
Lansing Jno C (Harriet) barber h408 W Beech
Lanterman Jno P (Rebecca) h4086 37th
Lantry Frank J (Eleanor) purch agt S D & A Ry Co h3630 Louisiana
Lantto Inez mgr Vienna Hand Lndy r556 18th
Lantz Jessie R (Hattie) h919 Emerald av P B
Lanyon Martin S slsmn J E Clark r410 A
Lanz Fred delicatessen 701 12th r National City
La Page Madeline artist 2580 C
La Paloma Studio (F B and Rose Hanks) artificial stone 4134 Taylor
La Pene Geo clk r1847 Union
Laperrique Chas r1445 4th
La Porte Billy H musician r3938 Center

Contact Is the Basis of Civilization

By our contacts with others our ideas are broadened and fertilized. Your business, too, will react to the benefits to be derived from contacts made through the medium of your City Directory.

Willard STORAGE BATTERY
916 UNION, CORNER E
WASHER ELECTRIC SERVICE

WESTERN AUTO ELECTRIC CO.
Automotive Electricians

Willard STORAGE BATTERY
PHONE MAIN 7178
MASON TIRES

La Porte Jas C (Harriet) depy City Tax Collector h1431 Essex
La Porte Mary (wid Wm) h940 S 28th
La Porte Vance E (Troy) wtchmkr Ernsting Co h3938 Center
Laposio Antonio lab r343 17th
Laposio Elias lab r343 17th
Laposio Emilio (Carmen) h343 17th
Lapp Chas L (Margt) chauf r1519 Grand av P B
Lapp Paul M (Dola) h1316 18th
Lapping W A carmn S D Elec Ry Co
La Prade Mayes Z (Abbie) h4433 Highland av
Lara Donati h705 14th
Lara Jennie L Mrs dept mgr Hamiltons r1943 Irving av
Lara Leon (Maria) soft drinks 705 14th
Lara Mary (wid Frank) h3314 J
Larabee Henry (Pearl) barber 1061 University av
Laraway Ervin W poultrymn h3131 Frankfort
Larceval Frank (Guana) mech h241 N 29th
Lard Jack (Gertrude) USN h1320 State
Lare Lillian M Mrs r3921 Center
Large Fanny S r4647 34th
Large Jos (Anna) lab S D Cons G & E Co h4647 34th
Large Mulkey A mot pict opr Cabrillo Theatre
Large Robt M (Mary) mfrs agt 1117 Market
Large Wm J (Bill's Service Station) r4783 Utah
Largent Lee (Tessie) formn City Operating Dept h462 21st
Largent Theo O (Eliza) h7324 La Jolla blvd La Jolla
Larimore Cline (Laura) mech h3834 47th
Larisey Jos V (Florence) poultry raiser 3934 Gamma
Larkin Bert L h4382 University av
Larkin Bridget r1259 Cleveland av
Larkin Edw (Harriet) h3546 Filbert
Larkin Edwin (Highway Garage) r1125 India
Larkin Inez r4545 Georgia
Larkin Jas B radios 4383 University av r4382 same
Larkin Jno D (Nora) electn h4262 48th
Larkin Kate M waiter Josephine E Kelly r2856 Colton av
Larkin L F driver Klicka Lmbr Co r San Ysidro
Larkin Margt (Larkin & Larkin) r1320 E
Larkin Mary (Larkin & Larkin) h1320 E
Larkin Wm L slsmn Rubins Furn Co h3685 7th
Larkin & Larkin (Mary and Margt) gro 1320 E
Larn Horace (Julia) USMC r2028 Harrison av
Larn Julia Mrs bkpr C S Judson r2028 Harrison av
Larner Wm carrier PO r2661 K
Laro Lucille R sten W E Shaw Co r242 W Fir
Laroe Wm J (Cynthia) h2169 1st
La Rose Jos A (Bertha) h1734 Union
La Rowe Geo A (Anna) baker Hamiltons h4382 Wilson av
Larrea Bahan (Celia) collr h5052 Arnold
Larrea Benj J agt Am Natl Ins Co h5052 Madison av
Larroque Jos clk r2915 N
Larroque Mercedes (wid J) h2915 N
Larry Margt B Mrs (Larry & Crapo) r830 W Kalmia
Larry Winfield L (Margt) slsmn Larry & Crapo h830 W Kalmia
Larry & Crapo (M B Larry J F Crapo) gas sta 2401 India
Larsen Arth F cementwkr r4594 Bancroft
Larsen Arth L (Mildred) eng h3855 44th
Larsen B O (Hannah) genl contr 917 E h3120 33d
Larsen Carl (Aslaug) pntr h652 13th
Larsen Chas C (Mary) lab h3077 Martin
Larsen Chris (Eliza) cement contr 4594 Bancroft
Larsen Fred (Minnie) h115 S 36th
Larsen Hans I (Hildur) electn h3655 46th
Larsen Leslie F (Sarah) meat ctr C S Hardy h3020 Date
Larsen Marie C pkr Showley Bros r4119 Marlborough
Larsen Robt (Ella) restr 3691 Main h4156 41st
Larson Ada r3036 Homer Loma Portal
Larson Adell A T waiter Mission Cafeteria r731 10th
Larson Albt F slsmn Bledsoe Co r4747 Arizona
Larson Aug (Flora) h2736 C
Larson Axel J (Eliz) mariner h3093 El Cajon av
Larson Carl (Martina) slsmn S D Lmbr Co h3364 Felton
Larson Chas r738 F
Larson Chas r1651 3d
Larson Emil h830 G
Larson E Harry (Mildred) supt plant Qualitee Dairy Products Co h4185 44th
Larson Fred butcher Rogers Cold Storage Co r1317 1st
Larson Geo M (Irene) lather h3547 Marlborough av
Larson Gust jan Spreckels Bldg r917 10th
Larson Helga (Marie) h3439 State
Larson Howard R prsr C E Rinehart r1311 Market
Larson Jennie Mrs notions 4253 University av r4556 El Cajon av
Larson Jno lab r3364 Felton
Larson Jno L (Ella) ironwkr r1610 Union
Larson Lena ironer Vienna Hand Lndy r556 18th
Larson Leon G USN r1236 India
Larson Lewis r2630 B
Larson Louis P (Jennie) lather h4426 El Cajon av
Larson L A slsmn h1028 14th

WE CAN FURNISH YOU ANY DIRECTORY IN THE WORLD

R. L. POLK & CO., DIRECTORY SALES DEPT.

Your standardized City Directory provides a definite opportunity to emphasize, increase and insure your business.

YOUR CITY DIRECTORY SHOULD BE TRADE MARKED

Contact is the basis of civilization. By our contacts with others our ideas are broadened and fertilized. The interchange of ideas and ideals, made possible by association contacts, are the greatest factor in the refinement of a service or a product. They help that service or product attain a high degree of perfection. This is the office performed by the ASSOCIATION OF NORTH AMERICAN DIRECTORY PUBLISHERS.

YOUR STANDARDIZED CITY DIRECTORY provides a definite opportunity to emphasize, increase and insure your business.

Larson Marian Mrs h2630 B
Larson Maxine E office sec Intl Correspondence Schools r4046 42d
Larson Morres auto mech R T Dawson Co r3439 State
Larson Myrtle E clk Bank of Italy h4046 42d
Larson Nelson (Hannah) h3036 Homer Loma Portal
Larson Saml jan S D Co Hosp
Larson Sven A (Lena) fishermn h1619 Columbia
Larson T E (Bettie) mgr Colonial Theatre r1037 4th
Larson Wm r1452 6th
Larson Wm O (Gladys) slsmn Holzwasser h2546 University av
Larson W R r1036 3d
La Rue Eliz sten R T Dawson Co r National City
La Rue Jno H (Edith) h2867 E
La Rue Madeline V h458 10th
La Rugue Jno B (Anna) cook Cafe Cabrillo h3737 Chamoune av
Lary Hugh M driver P M Dairy Co r National City
La Salle Cath B r2684 Imperial av
La Salle Edw L tmstr r2684 Imperial av
La Salle Frank jr tmstr r2684 Imperial av
La Salle Garage (R B Loonam) 3846 5th
La Salle J Frank (Rosa) pres Aztec Drug Co h2684 Imperial av
Lasarda Jos P (Bella) lab h2422 N
Lasater Roy (Lottie) carp h4352 49th
Lasater Thos B (Clara) h358 22d
Lascala Benj slsmn r4451 Utah
Lascala Frank F (Rose) prsr Benbough & Duggan h4451 Utah
Lascala Josephine sten r4451 Utah
Lascar Jos fishermn h151 15th
Lash Brady B (Blanche) carp h3437 Boundary
Lash Elmer A (Ethel) mech h3545 Arizona
Lash Frank H (Eliz) chaplin USN h1029 W Washington
Lash Jas r1432 1st
La Sha J Stanley r1715 W Lewis
La Shell Kenneth W (Bessie) supt sta B PO h3438 Texas
Lasher Jas S slsmn H J Edwards r718 Ash
Lasher Louis (Lillian) clo 636 5th h1514 Granada av
Laskey Isaac B (Vera) carp h3412 40th
Laskey Wilbur S carp r3412 40th
Lathim Orlena E h337 29th
Laskowitch Louis lather r4104 48th
Lason Geo soft drinks 148 F
La Spada Jos (Frances) barber C W Hayes r2844 Imperial av
Lass Nick (Jennie) meatctr h530 S Evans
Lassar Jno M cartoonist r639 E
Lassar Marie E tchr r3545 42d
Lasselle Jno R (Anna) h4716 34th
Lassen F r Golden West Hotel
Lassig Louis (Mabel) h2066 4th
La Sure Clarence C floormn O C Morningstar r Golden West Hotel
Latham Bert (Winton) div mgr W E Shaw Co h4484 West Pt Loma blvd Loma Alta No 2 O B
Latham Geo D (Ruth) slsmn h1429 Robinson av
Latham Jno lab h259 S 36th
Latham Thos C (Dorothea) mech h2202 Island av
Lathen Jno r337 F
Lathim Cordelia E r337 29th
Lathim Sarah A nurse 337 29th
Lathrop Albt L (Goldie) pntr h3268 Monroe av
Lathrop Edw h858 9th
Lathrop Henry M (Mary) carp h3977 Cottonwood
Lathrop Jas M (Josephine) pres Lathrop-Wells Inc h7922 Ivanhoe av La Jolla
Lathrop-Wells Inc J M Lathrop pres J K Wells v-pres J A Vernon sec, real est 1001 Prospect, La Jolla
Latimer E r1206 5th
Latin-American Garage (R D Wahlberg) 630 10th
Latonia Hotel (Mrs M E Dawson) fur rms 923 Island av
Latori Mark (Annie) fishermn h1557 Columbia
Latour Corinne Mrs r3781 Menlo av
Latour Dom (Rosana) lab h3382 University av
La Tour Edmond J tkt agt Pickwick Stages h134 W Hawthorne
LaTour Kath Mrs h2269 Bolinas O B
Latour Rose D lndywkr Peerless Lndy Co r3382 University av
La Tourette Jno H (Cecile) clk Crane Co h4338 Kansas
Latson Fred C (Rose) clk Geo Poppoff h1926 Columbia
Latta Bros (F B, H G, Paul and R E) candy mfrs 168 16th
Latta Eunice M r4430 New Jersey
Latta Frank B (Helen; Latta Bros) h2068 National av
Latta Homer G (Latta Bros)
Latta Jas T (Mary) slsmn h4430 New Jersey
Latta Paul (Latta Bros) h3751 Boundary
Latta Ray E (Latta Bros) h1445 B
Latta Walter G candymkr Latta Bros r3735 42d
Latta Wm (Marie) barber Jno Noble h4117 Georgia
Latta Wm W (Effie) lab h3737 42d
Lattarulo Frank jan S D Elec Ry Co
Lattimer Lucile lndy wkr Kelley Lndy Co r505 W Grape
Latulippe Frank platformmn Western Lmbr Co r2926 L
Latus Frank st inspr City Operating Dept r Brown Hotel
Lauber Franz J (Paulina) USN h2070 Jefferson
Lauber Jacob (Anna) lab h2074 Jefferson
Lauber Pauline R Mrs tchr S D High Sch r2559 B
Laubmayer Lorenne R tchr r4440 El Cajon av

Pacific Mutual Life Insurance Company
OF CALIFORNIA
"It pays 5 ways"
MAIN 4035 ▪ NEAL & DEASY, SUPERINTENDENTS ▪ 625 E STREET

BETTER RADIO SHOP
2866 UNIVERSITY AVENUE
STEWART - WARNER, DRAY
Parts, Repairs, Servicing
Phone Hill. 6588
NIGHT SERVICE
Hill. 0526-M

Laubmayer Matilda h1029 20th
Laubmayer M Jessie (wid Chas) h4440 El Cajon av
Lauck Richd A candymkr Showley Bros r237 West F
Laudermann Noah (Christina) elev opr First Natl Bank h944 C
Lauderman Paul r1432 1st
Lauer Kenneth A driver H L McDonough r1033 14th
Laughlane E L h2100 1st
Laughlin Arth B clk Robbins Rubber Co r1812 Meade av
Laughlin Ida Mrs r368 San Antonio Pt Loma
Laughlin Martha S nurse r1206 W Spruce
Laughlin Nimrod D osteo 964 5th R531 h4106 University av
Laughlin Saron M (Hattie) h2075 Titus
Laughlin Wm A (Margt) mgr The Praetorians h1812 Meade av
Laughlin Winston F r1206 W Spruce
Laughton Allen (Emma) carp h3811 Georgia
Laur K C chauf City Dye Wks
Laureen Peter W (Laureen & Bonsignor) r3051 Olive
Laureen & Bonsignor (P W Laureen T G Bonsignor) tailors 524 B. R224
Laurel Pharmacy (O A Griffin) 2475 5th
Laurence Jos orderly S D Co Hosp
Laurence Sophie Mrs drsmkr h1937 4th
Laurent Henry R lndywkr Munger Lndy r508 17th
LAURSEN JAMES P (Frances C) Super Service Station, Goodyear Truck and Pneumatic Tires, Vulcanizing, Veedol, Fordol, Pennzoil, Valvoline, Market se cor 7th, Phone Main 0853, h4067 Falcon (See page 29)
Lauruschkat Herman (Repair-Rite Garage) r3481 University av
Lausch Helen (wid Max) h3472 Wightman
Lausch Herbt lab r3472 Wightman
Lausted Emil (Lillian) civ eng h4061 Hawk
Laustrup Kristine sec G L W Spring Oiler Co
La Varre Dorothy r1849 Union
Laven Anna F Mrs h3627 30th
Lavendahl A car washer S D Elec Ry Co
Lavendahl Ellen slsldy Whitney & Co r3754 45th
La Verne Rooms 755½ 8th
Laverty Wm J (Winifred) teller First Natl Bank h3446 30th
La Vies Philip Rev pastor Church of the Immaculate Conception h4034 Harney
LaVigne Mary C h4626 Newport av O B
Lavin Edw A (Grace) driver City Operating dept h3671 Dwight
Lavinsky Paul clk J A Woline r743 7th
La Vista Apartments 2214 Bway
Lavors H J tea & coffee 740 Bway
Lavlett Chas W (Myrtle) 1st lieut USMC h3437 Cabrillo av
Law Alice Mrs h946 C
Law Douglas carp r707 19th
Law Francis S (Greta) vet surg 560 7th h1371 8th
Law Fred (Mary) h1546 1st
Law Henry h1615 2d
Law Marion Rev (Albertine) h2740 Park
Law Marion jr r2740 Park av
Law Mary Mrs hairdrsr 1546 1st
Law Theo (Ina) piano fnshr Thearle Music Co h4422 Central av
LAW UNION & ROCK INSURANCE CO, Delia Deasy Agent, 625 E
Lawers Thos K (Mattie) jan Co Court House h3496 Central av
Lawhead Bertha Mrs h2383 Irving av
Lawhorn Elmira A (wid W B) h1935 Titus
Lawing Manley R(Alice) USN h4640 Kansas
Lawler Eug (Isabel; Broadway Pharmacy) h1432 Bush
Lawler Eug jr pharm Broadway Pharmacy r1432 Bush
Lawler Harriett (wid E J) h1246 14th
Lawless Mary G (wid Wm) r131 S 31st
Lawlor Jas A USN h2873 K
Lawrence A E h2011 Front
Lawrence Apartments 807 10th
Lawrence Betty solr r2341 Grim
Lawrence Cordon r3551 Pringle
Lawrence Earl porter Santa Fe r818 Union
Lawrence Eddie actor h3971 Front
Lawrence Eleanor F r1804 Hornblend av P B
Lawrence Ephriam S r3710 Indiana
Lawrence Frances I (wid A H) h1804 Hornblend av P B
Lawrence Frances M h4436 North av
Lawrence Floyd C (Inda) eng h3057 Walton pl
Lawrence Frank H (Faye) slsmn Men's Shop h1450 4th
Lawrence Geo W h1841 4th
Lawrence Geo W r3121 Grim av
Lawrence Gordon R lab r2143 5th
Lawrence Howard A fishermn r1804 Hornblend av P B
Lawrence Israel (Mamie) linemn h2925 Webster av
Lawrence Jno lab Naval Air Sta h1130 S 31st
Lawrence Jos W pkr Meekas Bros r563 5th
Lawrence June Mrs with Marston Co r2011 Front
Lawrence Ray r1409 4th
Lawrence Reye C (May) USN h2236 Monroe av
Lawrence Rosanna (wid W H C) h3036 L
Lawrence The fur rms 807 10th
Lawrence Thos r1206 5th
Lawrence Walter (Bertha) chauf h240 47th
Lawrie Annie M r4769 Kensington dr
Lawrie Sarah M r4769 Kensington dr
Lawrie Willis S B (Sarah) h4769 Kensington dr

PATENTS
TRADE-MARKS AND COPYRIGHTS
A. B. BOWMAN
Attorney at Law
—OFFICES—
SAN DIEGO, CAL. 518 Union Bldg. Phone, Main 7205
LOS ANGELES, CAL. 1015 Spring Arcade Bldg. Phone, FAber 1534

This Trade Mark appears in directories of leading publishers

Your City Directory Should Be Trade Marked

HAVE YOU SOMETHING TO SELL?
POLK'S MAILING LISTS Contain authentic information on every kind of business. They are made to fit and fill the particular need that you have for them and are built to your order.

This trade mark appears in directories of leading publishers.

Lawry Henry O (Hattie) barber 1210 5th h4017 Wilson av
Laws Clifford F r1347 4th
Laws Frank r725 Bway R25
Laws Ida M Mrs clairvoyant 725 Bway R25
Laws Rosetta (wid W H) h2771 C
Laws Wm T (Nancy) auto mech h3025 El Cajon av
Lawson Albt h3970 Goldfinch
Lawson Alvin O chf clk Santa Fe h4001 Illinois
Lawson Bessie r2576½ L
Lawson Fred S asst buyer Holzwasser r846 11th
Lawson Gus r944 India
Lawson H E h129 W Date
Lawson Henry P r7318 Girard av La Jolla
Lawson Iver N (Evelyn) rancher h114 Kalmia
Lawson Jno B (Pana) boat opr Star & Crescent Boat Co h1147 W Palm
Lawson Jno W (Julia) driver Tweedy & Wright h rear 4648 Iowa
Lawson Kathryn Mrs clk Tweedy & Wright r4179 30th
Lawson Kit C (Margt) lab City Operating Dept h1840 1st
Lawson Mary G Mrs h4019 Oregon
Lawson Norman jr (Angeline) h3231 Front
Lawson Ophelia (wid A D) r141 29th
Lawshe Rebecca J h527 63d Encanto
Lawson Thos L (Kath) civ eng h2625 Adams av
Lawson Wm lab r244 S 30th
Lawton Adeline E Mrs tchr Ocean View Sch r Chula Vista
Lawton Chas lab City Park Dept
Lawton Chas E (Mary) h2721 29th
Lawton Fredda L sten West Coast Life Ins Co r National City
Lawton Geo (Marie) h4956 Saratoga av O B
Lawton Harriet r7743 Draper La Jolla
Lawton Oakley R (Grace) order clk Russ Lmbr & Mill Co h1620 Union
Lawton Wm gdnr h1010 Archer av P B
Lawyers Block 919 4th
Lawyers Mortgage Corp C V Brockway pres-genl mgr 524 B, R610
Lay Carl (Goldie) pntr h3455 Kettner blvd
Lay Chas bkpr F H Perry r7320 Eads av La Jolla
Lay Ernest (Minnie) dentist 1007 5th R604 h2808 Granada av
Lay Robt J carp r3569 Monroe av
Lay Wesley (Stella) h7001 Jamacha rd Encanto
Layhourn Geo R real est 432 C, R18 h2203 Bway
Laycock Clark F jr (Beatrice) drftsmn I E Loveless h931 26th
Layer Louis H (Hazel) slsmn Louis Lasher r National City
Layman Calvin A (Ethel) mach hnd W J Glasson Lmbr & Plan Mill h336 S 38th
Layman Chas H (Lottie) car inspr Santa Fe h2344 State
Layman Edwin S (Orpha) h1447 Park Row La Jolla
Layman Eleanor r1447 Park Row La Jolla
Layman Geo H h4807 Lamont P B
Laymance Nettie (wid W J) r5003 Park dr
Layman Ross D (Anna) barber 4582 University av h4014 Euclid av
Layne Henry A real est 3473 University
Layton Earl W (Winifred) USN h3686 Mountain View dr
Layton Jno L (Frances) pntr h3406 Van Dyke av
Layton Lillian Mrs smstrs r4572 Hawley blvd
Layton Melvin E carp h3325 L
Lazar Geo A (Charlotte) lieut USN Material Dept and Transportation Service US Naval Base h3543 Pershing
Lazar J S fruits 725 5th
Lazarde Peter (Angela) h3910 Normal
Lazarowitz Louis (Annie) clo 729 4th r105 West F
Lazcano Arth V lab City Operating Dept r3271 Anna
Lazeaux Wm L (Inez) mgr Mission Beach Lmbr Co h819 Whiting ct M B
La Zelle Frank (Helen) 2d hd gds 657 6th h834 11th
Lazelle Horace G (Martha; Parker & Lazelle) h7305 Fay av La Jolla
Lazenbury Elias (Ellen M) h2556 Albatross
Lazwell Jas chauf La Jolla Dry Cleaners r Fay av La Jolla
Lea Frank E (Alma) mach h3321 42d
Lea Ralph R (Lillian) garage 1140 3d h326 B
Lea Richard Mrs h2555 5th
Leaback Chas C (Helen) h3927 S
Lesbo Jno T (Rachel) h1841 National
Leach Al r1135 3d
Leach Archie C chainmn City Operating Dept r1268 Robinson av
Leach Arnold clk YMCA
Leach Geo W carp h3571 Highland av
Leach Hurley (Ellen) h406 Maple
Leach J Carr (Etty; Creutz & Leach) h1268 Robinson
Leach Lucille L Mrs smstrs Golden Hill Shoppe rear 2520 C
Leach Marion A tchr S D High Sch r406 Maple
Leach Nora (wid Kenneth) r4495 North
Leach Paul (Pearl) carp h3980 Mississippi
Leach Uran (Mary) USN h3484 Orange
Leach Wm H r4585 30th
Leadbetter Arth driver Wellman Peck & Co h1482 G
Leadbetter Chas (Christina) baker h1462 G
Leadbetter Evan (Lottie) h36 21st
Leads Era L Mrs clk Marston Co h410 E Hawthorn
Leaf Abbie E Mrs r4138 Ohio

City, County, State, National, Trade
DIRECTORIES
R. L. POLK & CO.

Troweled Cement Roofing Tile
IN RED, WHITE, GREEN AND YELLOW
Also Ideal Building Blocks, Coping, Balustrades, Faced Brick in All Colors and All Special Artificial Stone
STOPHER CEMENT, STONE, BRICK AND ROOF TILE FACTORY
OFFICE AND FACTORY
1910 Logan Ave., Cor. Crosby Phone Main 1772

Leaf Ben C slsmn John P Mills Organization r San Diego Hotel
Leaf Syrien O (Mabel) plstr h3776 Franklin av
Leah Geo F (Annie) bgemn h2452 Woolman av
Leahy Bridget Mrs r1120 Ft Stockton dr
Leahy Cath solr John P Mills Organization r3914 3d
Leahy Ella M r1120 Ft Stockton dr.
Leahy Jno C r729 E
Leahy Leola r3422 Albert
Leahy Richd J (Daisy) mech h3422 Albert
Leal Paul F jan Lion Clo Co r748 1st
Leal Pedro (Stella) lab h4460 37th
Leaman Geo (Mae) meat ctr h3017 National av
Leaman Harvey deliverymn Hage's Ice Cream Co r National City
Leaman Walter E meats 3216 Thorn h1315 24th
Leander Chas J (Eliz) tailor h134 Dickinson
Leander Eliz J slsldy The Bandbox r134 Dickinson
Lear Frank M (Pearl; Lear's Dairy) h3047 Jefferson
Lear Pearl Mrs (Lear's Dairy) r3047 Jefferson
Lear Robt waiter M A Berg r834 9th
LEAR'S DAIRY (Frank M and Mrs Pearl Lear), We Specialize in Guaranteed Milk, 3047 Jefferson, North San Diego, Phone Hillcrest 4250-J
Leara Jos jan Utah Hotel r726 5th
Leard Emily B (wid W H) r3435 Elliott Loma Portal
Leard Frank J (Mildred N; The Bach Co) h3435 Elliott Loma Portal
Learmonth Christie L r2177 Thomas av P B
Learmonth Mary M r2177 Thomas av P B
Learmonth Robt A cement fnshr h2177 Thomas av P B
Learn H Wirt (Cora) dentist 4001 10th h1018 Hendricks av
Learn Lloyd meat ctr R L Jennings
Learn Lloyd J (Elsie F) labtrywkr h1010 Hendricks av
Learnard Geo A statistician S D Elec Ry Co r1319 5th
Learned Harry (Bertha) chauf h2464 G
Learned Mary W (wid J D) h3611 44th
Leary Alvarette (wid M J) h2417 Imperial av
Leary Frank slsmn John P Mills Organization r3117 Marlborough
Leary Michl J wtchmn S D & Coronado Ferry Co
Lease Robt E (Mabel) br mgr Rush Real Est h3587 42d
Leatherbury Alf P (Eliz) h1820 McKee
Leatherman Geo (Jennie) h4047 Alabama
Leavenworth Jno P r3601 Park blvd
Leavenworth Nellie S (wid H P) r3601 Park blvd
Leavenworth Wm S lieut USN phys Naval Hosp h3601 Park blvd
Leavitt Alvin O mech Star & Crescent Boat Co h3757 5th
Leavitt Edw W r2052 Logan av
Leavitt Guy W (Ruby) chauf r3580 Louisiana
Leavitt Norman J (Bertha; Whenn Electric) h2052 Logan av
Leavitt Wm A (Rose) lab h3654 42d
Leay Jas A clo clnr 3721 Mission blvd M B h1040 Bway
Lebert Frank A (Thelma; Lebert's Garage) h3141 Redwood
Lebert Frank J (Emma; Lebert's Garage h1412 30th
Lebert's Garage (F J and F A Lebert) 1265 6th
Le Blond Frank X (Mary) h769 73d Encanto
Le Blond Fredk J (Emma) ironwkr r767 73d Encanto
Lebo Merton mldr r456 Evergreen av
Lebre Howard W carmn S D Elec Ry Co r131 15th
Lebre Victor (Jennie) lather h3846 Delta
Lebus Agnes r2452 Island av
Lebus Augusta (wid Theo) h2452 Island
Lebus Elsie r2452 Island av
Lebus Hubert slsmn r2452 Island av
Lechien Julia F with Marston Co h4182 Arden way
Lechuga Mariano (Luella) lab h346 W Ash
Le Clair Bert (Lizzie) gro 3044 India
Le Clair M Arth (Annie) roofer h935 16th
Le Clair Ovid F (Margt) meats 307 Spruce h2604 Landis
Le Clare C F formn Santa Fe r P O Box 758
Leclesma Isaias USN r437 J
L'Ecluse Chester W (Esther; Cal Outing Co) h1422 Fern
Le Comb Felix (Eva) lab h3836 Beta
Lecoq Vital (Rosa) h1932 Kearney av
Le Croy Hoyt C (Frances) cigars 1106 Bway h3943 Arizona
Lecundino Anda (Armandina) lab h2254 Kearney
Ledbetter Eliz (wid Wm) r1558 9th
Ledbetter Marion C (Winifred) driver P M Dairy Co h rear 404 30th
Ledbetter Wm H lab h4138 Delta
Ledell Helen B drsmkr h1839 Polk
Lederer Jno with C S Hardy r2570 N
Ledford Jno D (Eleanor) USN h4434 Cherokee av
Ledger Claude D clockmkr J Jessop & Sons r Willard Hotel
Ledger Frances H r313 Upas
Ledgerwood Ballard A (Madeline) slsmn Shell Co h4075 Louisiana
Ledgewick Edw F h3333 32d
Ledyard Mary F h7557 La Jolla La Jolla
Lee Adelaide r3105 Kalmia
Lee Albt r856 5th
Lee Albt J (May) depy District Attorney h2890 Juniper
Lee Alf (Bertha) pntr h4621 Wilson

Your City Directory --- The Binnacle of Business
The seas of industry, while uncharted in many respects, are very definitely indicated in the modern "log" of business—the City Directory

SAN DIEGO TECHNICAL SCHOOL AND MFRS.
Manufacturers of "Tech" PRODUCTS
DAY AND EVENING COURSES in Electricity Gas Engines Auto Electrics Radio Mathematics
Mechanical and Architectural Drawing
SHOPS 1323 FIRST
Phone MAIN 5287

Directories

CITY, COUNTY OR STATE

Invaluable for Mailing Lists

SAN DIEGO DIRECTORY COMPANY

826 Third St.

Mortgage Loans | COLEMAN MORTGAGE CO. | Insurance Real Estate
214 C Street Phone 3-5998

Lee Alf L slsmn D R Coughlin r831 8th
Lee Alice h3564 7th
Lee Amanda G Mrs reporter Merchants Assn h1472 Union
Lee Amber L inspr Holzwasser r932 11th
Lee Anna A h4757 Muir O B
Lee Anna S r621 W Bway
Lee Annabel waiter Stickle & Nichols r Coronado
Lee Annie (Lee Dry Goods Co) r271 Southlook av
Lee Andw (Lillian) (Lee & Collier) h3322 Central av
Lee Apartments 840 B
Lee Arth J (Kitty) realest h1020 Lincoln
Lee Arth J (Alma) h1754 Robinson av
Lee Arth O (Lee Dry Goods Co) r271 Southlook av
Lee Augusta C r1644 6th
Lee Beauregard W musician (Elsie) h3375 30th
Lee Bert cook r7373 Cuvier La Jolla
Lee Boyd C (Paulina) carp h2070 Woolman av
Lee Chan restr 530 Island av
Lee Clara Mrs nurse r1148 10th
Lee Clarence A baker Pullman Cafeteria r918 5th
Lee Clinton H (Hazel) carmn S D Elec Ry Co h3874 Wabash av
Lee David waiter Scripps Memorial Hospital r7806 Cuvier La Jolla
LEE DON, J E Clark Mgr San Diego Branch, Distributor Cadillac Automobiles for State of Calif, 1302 1st, Phone Main 5186
Lee Dry Goods Co (A O, R T, Annie Lee) 3028 Imperial av
Lee Earl r1671 5th
Lee Edgar C phys 861 6th R511 h4330 Arcadia dr
Lee Eliz Mrs h4088 Hillcrest dr
Lee Eliz E tchr Ocean Beach Sch r3105 Kalmia
Lee Eliz M r2643 4th
Lee Eug W clk S O Co r2921 Laurel
Lee Evelyn D Mrs h4553 39th
Lee Francis H r3409 Park blvd
Lee Francis W r1030 13th
Lee Fred J (Lillian) slsmn Wilson & Co h417 Palm
Lee Fred R (Leonie) miner h4383 New Jersey
Lee Fredk J r3840 Brant
Lee Fredk S (Atlas Transfer & Storage) r3105 Kalmia
Lee Geo M (Ella) h3640 Louisiana
Lee Gwendolyn r3409 Park blvd
Lee Harold V (Eunice) mgr H V Lee Co h394 San Antonio Pt Loma
Lee Harry P (Susie) r1534 Front
Lee Herbt J driver Chas J Conkling r728 Salem ct M B
Lee Hilda (wid Knut) h271 Southlook av
Lee Hong Chong restr 409 Island av
Lee H R r Golden West Hotel
Lee H V Co H V Lee mgr auto pntrs 1041 Columbia
Lee Ida L r1801 1st
Lee Jas C (Margt) slsmgr So Cal Realty Corp r U S Grant Hotel
Lee Jas M (Alice G) with Wellton Mesa Land Co h3501 Park blvd
Lee Jessie O (wid B M) music tchr h3840 Brant
Lee Jim lndy 315 6th
Lee Jno r702 1st
Lee Jno B (Irma) lather h1117 S 30th
Lee Jno C (Jennie) bldr h4575 Georgia
Lee Jno H r3105 Kalmia
Lee Jno H (Sara) slsmn h826 Salem ct M B
Lee Jno J (Eliz) h2665 Imperial av
Lee Jos h3064 Elm
Lee Jos M (Marie) h4555 Rhode Island
Lee Jung restr 510 5th h420 4th
Lee J Clifford (Eleanor) teller S D Tr & Sav Bank h3005 Olive
Lee J J gro 2996 National av
Lee Lawrence R (Vivian) USN h4816 Saratoga av O B
Lee Leroy W (Mary) mach G H Hoffman h4414 Santa Monica Pt Loma Hts
Lee Louie meat ctr Naval Hosp
Lee Louise L Mrs h2108 Dale
Lee Mary E (wid J S) h3314 Marlborough av
Lee Mary K clk Holzwasser h1206 5th
Lee Maud lndywkr Silver Gate Lndy r1967 State
Lee M Jeannette sten r4553 39th
Lee M Lucile clk Merchants Assn r3708 Florida
Lee Nellie r1732 3d
Lee Nin prop Oriental Cafe h467 5th
Lee Ole (Nellie) h932 11th
Lee O'Neil O electn r3840 Brant
Lee Osborne r7643 Girard av La Jolla
Lee Osborne jan De Luxe Bakery r4714 Boundary
Lee Parlee Mrs r3048 N
Lee Perry (Maud) h1967 State
Lee Rachael M r3075 El Cajon av
Lee Raymond C (Mollie) slsmn R B Ward & Co h2128 Madison av
Lee Robt (Rosa) lab h3038 Valle av
Lee Rosa Mrs gro 3048 Valle av h3038 same
Lee Royal B pres Westn Adv Co r4575 Georgia
Lee Rudolph T (Lee Dry Goods Co) r271 Southlook av
Lee R H clk r715 Bway
Lee Sidney F chemist Orange and Lemon Products Co h3409 Park blvd
Lee Thos (Ettie) slsmn h1030 13th
Lee Tire & Rubber Co W C Daum br mgr 215 B
LEE VERNON R DR (Lela W), Osteopathic Physician and Surgeon, Office Hours 9 to 12 a m and 2 to 5 p m, Evenings by Appointment, Suite 503-505 Commonwealth Bldg, 524 B, Phone Main 2381, h3788 Ibis, Phone Hillcrest 2076-W
Lee Vivian (wid Jos) drsmkr Mrs Annie Cook r3064 Elm
Lee Walter D (Belle) h1314 Puterbaugh

YOUR CITY DIRECTORY IS STANDARDIZED
Be it Kalamazoo or Baraboo, information arrangement is uniform. Sixteen gauge wire is identically the same size in Boston or Bellingham, railroad tracks are the same width in Connecticut and California, shoe sizes are standard whether made in Brockton or Stockton, and so on, ad infinitum.

DESERT EXPRESS Operating daily between SAN DIEGO, CALIF., and PHOENIX, ARIZONA, via EL CENTRO and YUMA.
312 Eleventh St. PHONE 3-2452 San Diego, Calif.

Lee Wm (Virginia) fruits and vegetables 4333 University av h4054 Central av
Lee Wm A (Eleanor) electn h4419 Saratoga av Pt Loma Hts
Lee Wm B (Cordelia; Lee's Auto & Ford Repair) h855 20th
Lee Wm H (Eliz) phys h302 Thorn
Lee Wing (Mary) gdnr 629 S 33d
Lee W E 2d lieut USMC r Casa Loma Hotel
Lee Yip dept mgr China Toggery r1136 8th
Lee & Collier (Andw Lee O G Collier) gas sta 2058 India
Lee's Auto & Ford Repair (W B Lee) 848 7th
Leech Arnold r1974 Julian av
Leech Arth A (Addie) carp h3206 Myrtle av
Leech Chas F gro 1970 State
Leech Harry R lobbymn Sou Tr & Comm Bank h128 Washington
Leech Laurence B restr 539 University av r3206 Myrtle av
Leech Russell J waiter r3206 Myrtle av
Leech Wilma waiter r3206 Myrtle av
Leedom Gilbert M (Eliz) cigars 621 6th h617 7th
Leedy Burtis E (May) carp h1938 Bway
Leedy Danl (Vera) h3552 Texas
Leedy Lucile clk r1938 Bway
Leekey Wm J (Emma) eng h4418 Orange
Leeman Edith h2408 2d
Leeper Bina Mrs h4666 Kansas
Leeper Dorothy r1756 Essex
Leeper Gerald H slsmn Boldrick Shoe Co r Encanto
Leeper Roscoe O (Ellen) slsmn Streicher's Shoes h1756 Essex
Leeper Thos P (Bessie) plmbr r3780 Arnold
Lees Arth (Clara) with Marston Co h1431 9th
Lees Florence r3981 Oregon
Lees Herbt clk r3981 Oregon
Lees Jno E (Frances) sashmn S D Planing Mill Co h1238 Johnson av
Lees Herbt with U S Natl Bk r3981 Oregon
Lees Margt Mrs r4332 Florida
Lees Nellie Mrs r3981 Oregon
Leesman Guy J (Louise) cement wkr h2962 Kettner blvd
Leetch Harry W police h3567 Louisiana
Leete Almiron E h3836 Centraloma dr Pt Loma Hts
Leete Amasa r3836 Centraloma dr Pt Loma Hts
Leete E Mae r3836 Centraloma dr Pt Loma Hts
Lefevre Frank plstr h3167 Newton av
Fe Fever Irving V (Helen) driver Bishop & Co h4609 Iowa
Le Fevre Servaas (Mabel) h1676 Diamond av P B
Leffert Elmer P clk First Natl Bank r National City
Leffert Henry A eng Union Bldg r National City
Leffert Louis V clk Santa Fe r National City
Leffingwell Elma C (wid Hiram) h1968 1st
Leffler David F (Frances) pntr h3607 46th
Leffler Herman (Emma) tailor J L Davis h3687 44th
Leffler J F pntr h4672 Reno
Leffer Martha A pkr Showley Bros r3687 44th
Leffler Rudolph S meat ctr Young's Market Co r3687 44th
Leffler R T pntr r4672 Reno
Leffleur Benj (Granada Specialty Shop) r1037 4th
Lefner Lilian bkpr Eby's House of Protection r1144 16th
Leftwich Eliz A sten Coastlands Co r961 4th
Leftwich Jerry (Mabel) carp h4170 37th
Lefurgey Anna B Mrs (Hotel Wayne) h1262 1st
Leger Albina (wid Olid) h3592 30th
Leger Albina Mrs gro 1201 W Lewis h1211 same
Legere Jane Mrs r4320 Texas
Legg Chas R (Lucy) slsmn Fuller Brush Co h3878 Chamoune av
Legg Emma J (wid Benj) r4529 Hawley blvd
Legga Thos plstr h4337 Idaho
Leggans Edna bkpr Arts & Crafts Press r4777 33d
Legge Eugenia J h7754 Ivanhoe av La Jolla
Legge Geo h128 Kalmia
Leggett E N h842 25th
Leggett E N Mrs r1728 G
Leggett Howard J (Frances) electn h3501 Herman av
Leggis Jesus (Guadalupe B) lab h3117 Estudillo
Lego Fredk L (Frances) chauf h4238 Euclid av
Legrand Alex (Carnell) gdnr h2266 Kearney av
Le Grand Alpha (Rosalie) h2177 Julian
Le Grand D S r836 1st
Legrand Elvisa r2752 Newton av
Legrand Henrie r2266 Kearney av
Le Grand Lucien lab r2266 Kearney av
Legrand Rafael (Maria) h2752 Newton
Le Grant Clinton E (Emma) carp r3720 42d
Legreas Jos h348 15th
Legro Benj A r563 5th
Le Gross Emma Mrs (Ye Frocke Shoppe) r1258 Essex
Legue Emma Mrs hairdrsr 1420 3d
Legue Frank (Emma) watch repr h1420 3d
Lehew Robt M (Amy) h218 Cedar
Lehman Adolph (Gertrude) tailor h3218 30th
Lehman Baxter C lab Greene & Fleming r R4 Bx 319
Lehman Bert C (Florence) slsmgr Kavanagh & Johnson h4536 Idaho

This City Directory is placed on file in various Directory Libraries maintained by the publishers throughout the United States.

This Trade Mark appears in directories of leading publishers

Your City Directory Should Be Trade Marked

YOUR CITY DIRECTORY IS STANDARDIZED

Be it Kalamazoo or Baraboo, information arrangement is uniform. Sixteen gauge wire is identically the same size in Boston or Bellingham, railroad tracks are the same width in Connecticut and California; shoe sizes are standard whether made in Brockton or Stockton, and so on, ad infinitum.

BOULEVARD EXPRESS, INC.
335 West G San Diego to Los Angeles Phone, Main 2347
BAGGAGE, HOUSEHOLD GOODS, ETC., TRANSFERRED
DAILY SERVICE "Authorized Motor Truck Carrier"

Lehman Bertha clk Hamiltons r856 9th
Lehman Dahlberg Mrs swedish massage 3264 El Cajon av
Lehman Earl W driller Southwest Onyx & Marble Wks r1958 2d av
Lehman Lillian h856 9th
Lehman Morris (Maude) fur rms h1414 5th
Lehman Otto E (Marie) waiter h3264 El Cajon av
Lehman Wm A chauf Brunswig Drug Co r1830 1st
Lehman Winfield S (Mary) h1371 10th
Lehman Wm H (Lillie) slsmn D R Coughlin h2102½Bway
Lehner Harvey r2124 Garnet av P B
Lehner Lillian P r3102 Colton av
Lehner Oscar (Louise) rancher h3102 Colton av
Lehner Paul B (Agnes) carp h2124 Garnet av P B
Lehnert Alice D r1824 Logan av
Lehnert Dorette h1824 Logan av
Lehnert Frank K (Hazel) chauf h2240 National av
Lehrke Agnes r4179 Polk av
Lehrke Carl carp r4179 Polk av
Lehrke Hilda r4179 Polk av
Lehrke Jno (Martha) carp h4179 Polk av
Leibey Edgar H h1902 El Cajon
Leibey Edgar S with Marston Co h130 W Ash
Leibey Eleanor Mrs h3969 Hamilton
Leibey Helen E r1902 El Cajon
Leidigh Ellen R r2802 Granada av
Leidigh Fred H r2802 Granada av
Leidigh Lizzie E (wid T F) h2802 Granada av
Leidy Geo R (Helen) carp h4729 32d
Leif Earl H (Mabel) USN r2105 G
Leif Mabel Mrs clk S P McMillen r2105 G
Leigh Clyde C dist traffic supt Pac Tel & Tel Co r3914 3d
Leighninger Robt E sport editor Evening Tribune h950 9th
Leighton Chas h1634d Upas
Leighton Daisy E Mrs (Leighton's Cafe) r4537 Contour blvd
Leighton Ernest J (Susannah) driver S D Steam Lndy h2025 El Cajon av
Leighton Harry L (Daisy; Leighton's Cafe) h4537 Contour blvd
Leighton Margt L Mrs (Leighton & Tretheway) r2025 El Cajon av
Leighton Saml r2025 El Cajon av
Leighton Susannah J sleldy Leighton & Tretheway r2025 El Cajon av
LEIGHTON & TRETHEWAY (Mrs Margaret L Leighton, Wilfred H Tretheway) Draperies, Lamp Shades and Pillows a Specialty, Basement 1305 5th, Phone 3-1461
Leighton's Cafe (H L and D E Leighton) 2926 University av
Leimberger M J r Golden West Hotel
Leininger Jno F (Anna) h1729 Lincoln av
Leininger Paul E slsmn r1729 Lincoln av
Leinio Gustaf (Anna) platformmn Am Ry Exp Co h840 State
Leinker Angie r2408 Commonwealth
Leisen Bernard J clk La Jolla PO h7557 Herschel av La Jolla
LEISENRING H G, M D, (Willa) X-Ray Laboratory, Practice Limited to X-Ray Diagnosis and Treatments, 209 Electric Bldg, Phone Main 3463, h3020 2d, Phone Hillcrest 4197
Leisenring Louise S h3552 Arnold
Leisenring Sara B tchr Roosevelt Jr High Sch r3552 Arnold
Leiser Benj A (Minnie) pipeftr h540 Marine La Jolla
Leitch Bert W carrier PO h2661 K
Leitch Chas (Georgie) h1610 Upas
Leitch Marie H Mrs tchr h4368 Campus
Leitch Thos S (Zella) lab S D Co Hosp h3836 35th
Leith Florence R slswmn Leslie R Davis r3552 44th
Leith Geo E pharm S H Burston r2226 E
Leith Harry G clk Strahlmann Mayer Drug Co h2226 E
Leith Wm J (Florence) hd clk S D & A Ry Co h3552 44th
Leitner Vale musician r1220 B
Lejonhud Albt E (Elsie) h2159 Julian av
Leland Harry E 1st Lieut USMC r Quarters 31 Biological Inst La Jolla
Leland Hotel Arth Pugh prop 911 6th
Lemcke Augusta (wid Albt) h3114 Beech
Lemcke Theo J ins agt h3114 Beech
Le Min Mary (wid Louis) h3660 Louisiana
Lemire Octave h532 24th
Lemke Reynold J (Estelle) mach h4335 Taylor
Lemley Jno W (Ruth) auto repr 1623 L h432 S 30th
Lemmin Erwin H (Lillian) USN h147 N 33d
Lemmon Henry r1645 Union
Lemon Cecilia r3031 5th
Lemon Daisy nurse r3776 Herbert
Lemon Don M (Ola) writer h3517 Indiana
Lemon Dorothy r3031 5th
Lemon Harry C (Dorothy) eng City Fire Dept r870 20th
Lemon Hernardo (Josephine) printer h 2963 Imperial av
Lemon Robt W h3031 5th
Lemon Walter G harnessmkr H G Fenton r842 21st
Lemonds Effie M tchr S D High Sch h1838 30th
Lemons Foster r2202 India
Lempenau G W r Golden West Hotel
Lemster Chris barber E N Causey h943 17th
Lemster Laura L r943 17th
Lemster Pauline A r943 17th
Lenahan Frank P (Eliz) phys 1007 5th R721 h2154 Ft Stockton dr
Lendahl M A Mrs h4559 Park blvd
Lenfest Melvill h rear 3968 Dove
Lengfelder Emil (Cath) h920 Bush

City, County, State, National, Trade
DIRECTORIES
R. L. POLK & CO.

Store Phone 3-4777
Feeding Depot, Main 7632
Evenings National 301
GRAY'S POULTRY HOUSE
B. E. and G. M. GRAY Proprietors
LIVE AND DRESSED POULTRY — WHOLESALE AND RETAIL
Agents for FAMOUS GERMS PRODUCTS, POULTRY SUPPLIES AND REMEDIES
627 Market Street Feeding Depot, 3726 Main Street San Diego, California

Lenhart Jack W (Pearl) gas sta 3026 Upas h3416 Grim av
Lenhart LeRoy (Edna) pntr h4741 Pescadero av O B
Lennert Wm G (Mission Beach Bath House) r3756 Bayside Walk M B
Lenney Donat J (Frances) slsmn r1229 15th
Lennon Eug r524 21st
Lennon Fannie C Mrs h524 21st
Lennon Jas G (Tillie) bldg contr 3962 5th
Lennox Sarah r3230 Grim
Lenox Cafeteria (Chas Baumstark) 1058 5th
Lent Arth C (Mary) pipe ftr City Operating Dept h2604 Whitman
Lent Arth C jr r2604 Whitman
Lent Frank J (Annie) lab h3386 Bway
Lent Iva r2604 Whitman
Lentz Chas H slsmn T F Snyder r3665 Ray
Lentz Fredk C (Florence) USN h416 25th
Lentz Noah (Maude) h2004 Hornblend av P B
Lentzner Peter (Rosie) real est h4450 Park blvd
Leo Jno (Mary) fishermn h2727 McCall Pt Loma
Leon Apartments 1544 4th
Leon Ernest cement wkr r3674 Nile
Leon Esther r3764 Nile
Leon Fredk (Christine) USN h3445 42d
Leon Henrietta clk r3764 Nile
Leon Henry cement wkr r3674 Nile
Leon Jas clk r4171½ University av
Leon Jose E (Lugarda) cement wkr h3674 Nile
Leon Julian E (Antonia) inspr Mexican Office of Fisheries h1068 21st
Leon Ygnacio (Ysabel) lab r643 14th
Leonard Annie A asst cashr Foreman & Clark r3145 McCall La Playa
Leonard Auto Service Co (L G Langstroff P J Kilcullen) auto repr 940 Market
Leonard Beatrice C nurse S D Co Hosp r3145 McCall La Playa
Leonard Edith B acct Klauber Wangenheim Co r4082 35th
Leonard Everett E (Sarah) fur rms 1154 3d
Leonard Frank pntr h2725 G
Leonard Geo A clk r3009 Canyon Pt Loma
Leonard Geo P (Hattie) gro 3009 Canyon Pt Loma
Leonard Geo T bkpr h1285 University av
Leonard Harold r2121 1st
Leonard Harold W with Watson, Valle & Gough r4209 44th
Leonard Harry whsemn Benton Roof & Paint Co r2464 G
Leonard Harry A (Ida) h4193 30th
Leonard Helen Mrs h742 Market
Leonard Helena I tchr Ocean Beach Sch r Point Loma
Leonard Jas B (Ruby) gdnr h4254 Central av
Leonard Jas M (Annie) dairy h3145 McCall La Playa
Leonard Jessie A (wid J W) h3577 Louisiana
Leonard Jno C (Nettie) h1120 E
Leonard Jos r818 A
Leonard Jos (Carmela) barber 2938 Adams av
Leonard J Robt r2170 4th
Leonard Lottie E music tchr r2532 K
Leonard Martha J Mrs r1246 13th
Leonard Michl (Cora) cook Mosely & Dallas h3868 Logan av
Leonard Nellie I r3009 Canyon Pt Loma
Leonard Victor A (Helen) USN h4021 Park blvd
Leonard Wm B (Grace) optom J Jessop & Sons h4676 Bermuda av O B
Leonardson Annie Mrs r3094 Imperial av
Leong Crichton K (Laura) clk Sou Tr & Comm Bank h257 16th
Leonhardt Barbara r626 Robinson av
Leonhardt Bertha r1644 6th
Leonhardt Bertha M choc dipper Bishop & Co r1644 6th
Leopold Chas J (Margt) pntr h2499 Market
Leovy Thos (Martha) USN h1015 W Lewis
Leozzy Jas butcher C S Hardy r619 W Juniper
Leozzy Nick (Clara) butcher C S Hardy h619 W Juniper
Le Page Alf (Emma) h2462 San Diego av
Le Page Merl tchr r3346 Herman av
Le Page Wilfred J hlpr Standard Iron Wks r2462 San Diego av
Le Page Wm (Alice) USN h4378 Marlborough
Le Pene Geo N r1847 Union
Le Pore Jack lab City Operating Dept h3048 J
Lepore Louis (Jennie) reed wkr Harold Von Briesen h3063 Market
Lepore Maria (wid Ralph) r3063 Market
Lerch Allillian Mrs h1532 India
Lergner Francis I carp h4393 30th
Lerich Dave W (Mildred) r2351 Columbia
Lermer Raymond (Josephine) h1541 F
Lerner Israel (Goldie) h4139 Manzanita
Le Rohr Peter (Sarah) h3036 Imperial av
Lerotich Jno gdnr h2221 Abbott O B
Le Roy Willard E (Ruth) eng S D Gas & Elec h4480 Arch
Lerwill Horace V (Farrell & Lerwill) h3575 Main
Leschorn Frances Mrs h4157 Georgia
LESEM ALEXANDER M (Myrtle B) County Health Officer Court House h4106 Randolph
Lesem Apartments 2451 1st
Lesem Marx A h2467 1st
Lesher Benj R slsmn Qualitee Dairy Products Co r Lincoln Acres
Lesher Mary Mrs r1425 4th
Leshier Sarah (wid A F) nurse h4194 10th
LeShure L C (Eva) slsmn Crown Realty Co h1944 Granada av

Your City Directory — The Binnacle of Business
The seas of industry, while uncharted in many respects, are very definitely indicated in the modern "log" of business—the City Directory

In line with the economic trend to standardize all generally used products, THE ASSOCIATION OF NORTH AMERICAN DIRECTORY PUBLISHERS has decided to make, and is now making, all city directories published by Association members conform to certain standards in regard to make-up, compilation and classified business headings which will simplify and facilitate their use.

PULLMAN Cafeteria
1240 FIFTH ST.
Everything JUST AS YOU LIKE IT at prices you like to pay

YOUR STANDARDIZED CITY DIRECTORY provides a definite opportunity to emphasize, increase and insure your business.

Lesinsky Saml h3446 Park blvd
Lesley Harry L (Teresa) music tchr 3546 University av h4018 Swift
Lesley Jno W (Geneva) barber h3811 Belmont av
Leslie Adeline (wid Louis) r3049 A
Leslie Apartments 2272 4th
Leslie Arth H (Eliz) USN h3888 Achilles
Leslie Chas W (Leola) lab h3505 Tompkins
Leslie Charlotte E r3141 Herman av
Leslie Eliz A Mrs cashr Holzwasser r3788 Achilles dr
Leslie Mary Mrs h4370 37th
Leslie Robt chauf Lear's Dairy
Leslie Roland auto repr 1845 Logan av r3343 Benesuh av
Leslie Wm caretkr City Park Dept
Lessa Nick with C S Hardy h2084 Irving
Lessel Jno r Golden West Hotel
Lessig Eliz Mrs dresmkr h 7643 Eads av La Jolla
Lessig Jno A carp r7643 Eads La Jolla
Lessin Mike L h2841 4th
Lesso Wm J (Beatrice) USN h2611 F
Lester Anna T Mrs h4130 Jackdaw
Lester Arth B teller Bank of Italy r1645 9th
Lester A (Mission Garage) r La Jolla
Lester Clinton J (Anna) formn City Park Dept h1645 9th
Lester Elsie C Mrs r4602 Felton
Lester Hotel (Mary Fitzgerald) fur rms 417 Market
Lester Jessie maid r1319 5th
Lester Jno R shtmtlwkr r830 4th
Lester Lee M r212 West C
Lester Martin (Bertha) clk Strahlmann-Mayer Drug Co h3701 5th
Lester Owen W auto mech h4602 Felton
Lester Wm clk Peoples Fish Co r856 5th
Lester Wm E (Addie) mach h4390 Proctor pl
Letcher H E r4273 Wilson av
L'Etoile Pierre (Alice) h1511 Felton
Letsler Marie Mrs r3727 Florida
Lettrulo Frank (Angeline) lab h331 27th
Letts Danl M (Valrie) linemn S D Elec Ry Co h2258 Kearney av
Letvinoff Paul (Eva) tailor 931 W Washington h3979 Hawk
Leuba Andre J (May) slsmn John W Snyder Co h2732 Figueroa P B
Leva Frank shoe shiner Domenic Allessio r2832 Pearl av
Le Vangie Archimedes r1569 6th
Le Vansaler Jos h504 Thorn
Levas Bros (Jas and Nick Levas) restr 650 5th
Levas Jas (Betty; Levas Bros) h1732 G
Levas Nick (Levas Bros) r814 F
Leveille Hattie (wid Ellsworth) h3546 43d
Level Wm G (Clara) jan Motor Hdw & Equip Co h243 11th
Levenhagen Marie clk Southwest Union Securities Corp h2100 1st
Levens Abbie E (wid J B) h816 Bush
Levenson Etta (wid Herman) h3521 30th
Levenson Mollie sten r3521 30th
Levenson Shirley tchr r3521 30th
Leveque Louis cook Naval Hospital
LEVER JOSEPH W (Ethel), Mgr J W Lever Co, h3827 3d, Phone Hillcrest 4078
LEVER J W CO, Joseph W Lever Mgr, District Mgrs Pacific Mutual Life Insurance Co, Non-Cancellable Division, 458 Spreckels Bldg, 121 Bway, Phone 3-5626 (See page 47)
Levere Bessie M music tchr 4629 Oregon
Levere Edwin F (Hattie) h4629 Oregon
Leverich Chauncey R (Charlotte) gro 4494 34th
Levering Chambers A h528 Anderson pl
Le Vesque Vincent (Eleanore) artist 2755 San Diego av
Levete Ella J r1743 1st
Levi Adolph (Eleanore; Adolph Levi & Son) h3070 2d
Levi Adolph & Son (Adolph and E B) live stock 524 B, R219
Levi Bernard (Gertrude) pres Simon Levi Co h3575 6th
Levi Edgar B (Estelle; Adolph Levi & Son) h3542 6th
Levi Jack r461 5th
Levi Otto A h3070 2d
LEVI SIMON COMPANY OF SAN DIEGO, Bernard Levi Pres, W J Davis Sec, Wholesale Grocers, 715 J, Phone Main 8141
Levi Sylvia r3575 6th
Levin Jacob K Rev (Minnie) rabbi Temple Beth Israel h1725 29th
Levin Lillie R Mrs h3822 Alabama
Levin Marianne h3791 Fairmount av
Levin Sadie P opr W U Tel Co h3822 Alabama
Levin Wm r3791 Fairmount av
Levine Harry P (Federal Loan Office) r2979 A
Levine Hyman (Hannah; Logan Battery & Service Sta) h2248 Logan av
Levine Laura r229 F
Levings Frank A h2408 2d
Levings Jno K h58 21st
Levings Stella cashr Mitchell's Cafeteria r2408 2d
Levinson Harry (Annie) h4171 Stephens
Levinson Sophia M r3421 Park blvd
Levis Elmer W (Mildred) USN h721 25th
Levy Dave (Jennie) h1507 Brookes av
Levy Edw r1507 Brookes av
LEVY JOSEPH L, Real Estate, Investments, 323 Commonwealth Bldg, 524 B, Phone Main 4418, r Los Angeles
Levy Max tailor 536 E
LEVY & ZENTNER CO, F L Nason Mgr, Fruit and Vegetable Shippers and Distributors 450 6th, Phone Main 1235
Lewellen Bertha C Mrs office mgr Hellers Inc r1215 30th
Lewellin Bert C (Jenny) slsmn h4877 Circle dr

YOUR CITY DIRECTORY IS STANDARDIZED
Be it Kalamazoo or Baraboo, information arrangement is uniform... Sixteen gauge wire is identically the same size in Boston or Bellingham, railroad tracks are the same width in Connecticut and California, shoe sizes are standard whether made in Brockton or Stockton, and so on, ad infinitum.

The William Kettner Co.
GENERAL LICENSED REALTY BROKERS INSURANCE
PHONE MAIN 0187 333-334-335 SPRECKELS BLDG.

Lewin Clayton W (Minnie) h2417 Union
Lewinson Arth (Mabel) meats 2618 National av h2224 Newton av
Lewinson Cecil (Lois A) mgr Am Typewriter Exch h4177 30th
Lewinson Morey clk Herman Cohn r1144 24th
Lewis Abbie S Mrs h4014 Kansas
Lewis Adelaide M (wid Burr) h7363 Eads av La Jolla
Lewis Albt lab City Operating Dept r341 S 30th
Lewis Albt E (Nora) carp h3596 44th
Lewis Alta J (wid Geo) h3072 Valle av
Lewis Archie (Fannie; Ideal Bldg Co) h3136 33d
Lewis Arth W (Agnes) r4410 Norwood
LEWIS A J, (Irene) Prop Desert Express, h3811 Hawk
Lewis A T restr 1100 3d
Lewis Barbara Mrs r325 25th
Lewis Caroline (wid King) maid Army & Navy YMCA r739 22d
Lewis Caroline P (wid J P) h2729 4th
Lewis Chas r729 7th
Lewis Chas C (Emma) driver Elec Lndy Co h3780 Yosemite P B
Lewis Chas E (Edith) vulc U S Grant Auto Equipment Co h4371 Winona av
Lewis Chas L (Anna) prop Elgin Hotel h337 F
Lewis Chas M (Naomi) driver Whiting Mead Coml Co h4068 Central av
Lewis Chas R (Normal Heights Plumbing Co) r4667 Cherokee
Lewis Clay (Myrtle; Lewis & Welsh) h4037 35th
Lewis Clarence E cement contr r3583 45th
Lewis Cleveland (Della) lab h3060 L
Lewis Cleveland T (Lela) dept formn Pac T & T Co h820 Ft Stockton dr
Lewis Clifford E (Central Sheet Mtl Wks) r National City
Lewis C A r1270 Cave La Jolla
Lewis Danl E (Anna) auto pntr 1241 State h3984 Jackdaw
Lewis David electn r4359 Montalvo Loma Alta No 2
Lewis David A (Martha) jan H L Benbough h425 University
Lewis David S carp r4405 Long Branch av O B
Lewis Edgar M (Minnie) h3738 31st
Lewis Edith L Mrs clk Marston Co r314 E Grape
Lewis Edna P Mrs manicurist Simmons & Zahler h2035 Bway
Lewis Edw R (Alma) roofing contr h6919 La Jolla blvd La Jolla
Lewis Ella H Mrs r505 W Grape
Lewis Emma (wid S S) r4112 1st
Lewis Erminia r4359 Montalvo Loma Alta No 2
Lewis Erminie H r4405 Long Branch av O B
Lewis Ernest H mech Modern Mach Co r2452 J
Lewis Ernest S (Nellie) carp h4130 40th
Lewis Esther B artist Patten Adv Service r4475 Maryland
Lewis Ethelbert H (Orpah) mach h2452b J
Lewis E J r1468 Front
Lewis Frances r3786 10th
Lewis Frank (Willie) lab r2907 Webster
Lewis Frank E (Ella) cement contr h3583 45th
Lewis Frank L (Ethel) carp h4405 Long Branch av O B
Lewis Fredk (Anna) carp h4144 Alabama
Lewis Fred J (Ann) sls dir John P Mills Organization h1666 2d
Lewis Gail (Alice) h2432 3d
Lewis Geo (Florence) h1464 2d
Lewis Geo (Jennie) lab h3083 Valle av
Lewis Glenn L civ eng h4121 Normal
Lewis Harry H (Mary) driver P M Dairy Co h2054 Harrison av
Lewis Harry J (Margt E) cigars 440 University av h3960 4th
Lewis Harry R bkpr Whitney & Co h3562 Pershing av
Lewis Harvey (Sadie) bldg contr h4030 39th
Lewis Hazel J nurse Dr R J Fly r827 B
Lewis Henrietta dancing tchr h306 Grape
Lewis Henry (Mamie) lab h3100 Franklin av
Lewis Howell G with Marston Co r3115 Grim av
Lewis Jas J (Maude) h3677 41st
Lewis Jno (Bessie) USA h3465 Kettner blvd
Lewis Jno E (Beulah M) h3576 3d
Lewis Jno H (Ruth) h4837 W Panorama dr
Lewis Jos h4273 Central av
Lewis Jos (Anna) electn h3515 Sidney pl
Lewis Jos C (Mary) h1837 Spalding pl
Lewis Jos H waiter r621 W Bway
Lewis Jos I (Nannie) mgr Cudahy Packing Co h4475 Maryland
Lewis Josephine (wid S C) r2688 K
Lewis Josephine M real est 3694 University av
Lewis Lawrence r4022 Wilson av
Lewis Lawrence D clk M H Lewis r4727 University av
Lewis Leon F lab City Operating Dept r1685 Logan av
Lewis Lila M clk Ernsting Co r3066 Myrtle
Lewis Linis Mrs h3515 Sydney pl
Lewis Louis E formn J C Adair r1556 2d
Lewis Lucien M (Edna) carrier P O h4078 47th
Lewis Lucille r3075 Juniper
Lewis Lucille R r2304 30th
Lewis Mabel A egg candler Swift & Co r3583 45th
Lewis Marian N tchr Jefferson Sch r3738 31st
Lewis Marie Mrs asst librarian Public Library r4205 Adams
Lewis Mary Mrs h1270 Cave La Jolla
Lewis Mary (wid T L) r4121 Normal

DR. H. FOX ROLLER, D. C.
BODY CORRECTION MEANS HEALTH
Our treatment is in line with nature's way of caring for the body
Phone Main 2493 713-715 Bancroft Bldg., First and Broadway Res. Phone 3-4872

DIRECTORY LIBRARIES
We have on file in our Directory Library which we maintain in the rooms of the San Diego Merchants Association copies of Directories of the principal cities of the United States. These are for your convenience
R. L. POLK & CO.

YOUR CITY DIRECTORY SHOULD BE TRADE MARKED

Contact is the basis of civilization. By our contacts with others our ideas are broadened and fertilized. The interchange of ideas and ideals, made possible by association contacts, are the greatest factor in the refinement of a service or a product. They help that service or product attain a high degree of perfection. This is the office performed by the ASSOCIATION OF NORTH AMERICAN DIRECTORY PUBLISHERS.

RAYMUND V. MORRIS, INC.
HUDSON and ESSEX
1531 BROADWAY PHONE MAIN 6161

Lewis Mary (wid Oscar) h4022 Wilson
Lewis Minnie (wid E W) h608 S 33d
Lewis Mose (Ella) lab h636 S 33d
Lewis Murray H (Esther) gro 4727 University av
Lewis Myrle r1541 8th
Lewis M E (Alpine Apts) r1931 Market
Lewis Nannie r1858 Logan av
Lewis Nelson (Mertie) lab h4515 Iowa
Lewis Norman J meats 747 Bway r4475 Maryland
Lewis N R Mrs r2142 5th
Lewis Orrin r4022 Wilson
Lewis O J vulc U S Grant Auto Equipment Co r3848 42d
Lewis Philip (Freda) fruits 2618 National av h3540 Mountain View dr
Lewis Polly Mrs clk Hamilton's r2264 Market
Lewis Ray C r3780 Yosemite P B
Lewis Raymond R (Calista) cement contr h6677 Vista Del Mar La Jolla
Lewis Robt L (Sue) slsmn Pac T & T Co h3115 Grim av
Lewis Robt L jr (Marie; Pantorium Cleaners & Dyers) h3843 1st
Lewis Rose with S M Bingham Co r4127 Bachman pl
Lewis Saml r1332 India
Lewis Saml L (Daisy; Murray Drug Co) h7436 Fay av La Jolla
Lewis Shoe Co (W E Secombe) 1070 5th
Lewis Sidney M (Marcia; Ideal Bldg Co) h4059 Cherokee
Lewis Susan W tchr Ocean Beach Sch r3562 Pershing av
Lewis Sylvia P slsldy Ballard & Brockett Co r1541 8th
Lewis Syra E (Gertrude) slsmn Klicka Lmbr Co h3799 Ibis
Lewis S E brklyr r7637 Eads La Jolla
Lewis Thos (Beulah) lab h2773 C
Lewis Thos G (Isabel) chauf h3314 Mountain View dr
Lewis Thos J (Clara) cashr C W McCabe h1112 Bush
Lewis Urban J (Mary) pharm h1756 Robinson av
Lewis Wm M (Gertrude) lab h7546 Draper La Jolla
Lewis Wm R (Margt) h1130 10th
Lewis Wm T (Mamie) cook h255 16th
Lewis Z Myrl sec L R Kirby r1541 8th
LEWIS & LINDNER TRUCK CO, See Desert Express
Lewis & Welsh (Clay Lewis Harlie Welsh) clo clnrs 3525 University av
Lewiza Jesus Mrs h1615 Logan av
Lewiza Pedro lab h1615 Logan av
Lexa Frank (Millie) meat ctr Young's Market Co h3030 33d
Lexa Jos (Libbie A) meat ctr Young's Market Co h3673 Ray
Ley Grace (wid D G) r120 W Beech
Leyland P M USN h1133 27th
Leyland Wm E (Maline) USN h4463 Idaho
Leyner Fannie (wid J G) h3722 Wabash
Leyva Albt R (Frances) lab City Operating Dept h3219 N
Leyva Juanita (widow G) r2832 Imperial
Lezola Juana h1248 J
L'Henreux Jos L jan S D Army & Navy Academy P B
Lia Wah Co Chinese mdse 449 5th
Lial Jos (Mary) h1126 Scott Pt Loma
Liang Fred W with Marston Co r2050 Jefferson
Liatas Theo mgr Salonika Club
Libby Anna F r2251 Julian av
Libby Geo A eng h4533 Contour blvd
Libby Harry F clk r2251 Julian av
Libby Lillian (wid J P) h4346 Wilson av
Libby Ralph A tire bldr r2251 Julian av
Libby Thos N (Jessie R) lab h2251 Julian
LIBBY WARREN E, Attorney-at-Law, 518 Union Bldg, 235 Bway, Phone Main 7205, Los Angeles Office Suite 1015, Spring Arcade Bldg, r Los Angeles
Liberty Battery Shop (Geo A Phillips) 1401 Bway
Liberty Bus Line (W R and R W Brannon) 965 1st
Liberty Cleaners & Dyers (R J Boston) 901 E
Liberty Family Theatre 316 F
Liberty Food Co Inc Max Rabinowitz pres-mgr gro and fruits 1122 Market
Liberty Life Insurance Co Southwest Union Securities Corp agts 530 B
Liberty Lunch (Wm Tute S A Finney) 312 F
Liberty Market 1122 Market
Liberty Realty Co (Max Rabinowitz) 1122 Market
Liberty Service Station (W M and Myron Haste) 1403 Bway
Liberty Tourist Garages (W J Franklin) ns B bet 7th and 8th
Libreria Mexicana (Alejandra Wilson) 518 5th
Lichtenhan Vincent F (Myrtie) h6629 La Jolla blvd La Jolla
Lichty Amos B (Emily) carp Dixie Lmbr & Supply Co h3560 Felton
Lichty Eug chauf Swift & Co r3560 Felton
LICHTY ROY C (Alice), Realtor, Talmadge Park Sales Control, 330 Bway, Phone Main 6181, and Sec Southern California Realty Corp, r U S Grant Hotel
Lickert Carl printer r360 24th
Lickert Chas h360 24th
Lickert Danl (Grace) mgr Vessey & Co h3528 Villa ter
Lickert Fred (Emma) pumpmn City Operating Dept h129 20th
Lickert Norma r129 20th
Liddell Blanche Mrs h1133 27th
Liddiard Thos P (Ruth) sht mtl wkr Kirk & Kelly h2312 El Cajon av
Liddington Frank (Ora) carp r3791 Park blvd
Liddle Eug lab h1319 6th
Lieb Emil C (Ione) slsmn h4075 Jackdaw

Contact Is the Basis of Civilization
By our contacts with others our ideas are broadened and fertilized. Your business, too, will react to the benefits to be derived from contacts made through the medium of your City Directory.

SCHUMANN-HEINK & CO.
"AN INVESTMENT HOUSE OF COMPLETE SERVICE"
4TH FLOOR COMMONWEALTH BLDG. PHONE MAIN 7137

Lieber Walter S (J'Boudine) real est 1188 Prospect La Jolla h1192 same
Liebery Edgar (Rose) slsmn h130 W Ash
Liebing Bessie J h1136 26th
Liedecke Alf J (Leona) electn Scott Elec Co h245 N 33d
Lieffey Jos E r461 5th
Lien Gertrude slsldy Whitney & Co r1737 4th
Lien Henry r1737 4th
Lien Levina musician h1737 4th
Lieras Locadaco lab r2020 Franklin av
Lieras Rosario lab r2020 Franklin av
Lierd Lela office mgr Burroughs Adding Mach Co r3076 Palm
Lierd Will (Emma) h3076 Palm
Liere M O baker De Luxe Bakery r1618 1st
Lieser Benj A formn City Operating Dept r540 Marine La Jolla
Lieurance Wm H (Pearl) h3420 32d
Liffering Josephine r1229 8th
Lifisey Jos E horsemn r461 5th
Liftchild Chas (Jessie; Liftchild & Tyler) h804 Verona ct M B
Liftchild & Tyler (Chas Liftchild A E Tyler) dist mgrs Guarantee Fund Life Assn 948 3d R308
Liggett Howard C (Anna; Liggett & Liggett) h3951 Albatross
Liggett Jas B (Hattie; Liggett & Stelzer) h3546 Ray
Liggett Ruel H (Bess; Liggett & Liggett) h4095 4th
LIGGETT & LIGGETT (H C and R H), Attorneys-at-Law, Suite 616 Bancroft Bldg, 1017 1st, Phone Main 1213
Liggett & Stelzer (J B Liggett L A Stelzer) bldg contrs 730 E
Light Arth A (Molly; Coml Auction House) r745 14th
Light Edna Mrs dental asst S A King h2611 Logan av
Light Inda R (wid J J) h320 Brookes
Light Pearl E Mrs housemother San Diego Army and Navy Academy P B
Lightfoot Jos E clk Geo B Wright r2108 Garnet av P B
Lightfoot Marcus O carmn S D Elec Ry Co
Lightner Chas A (Genevieve) stockmn Naval Air Sta h3530 Albatross
Lightner Emma V (wid J L) h3751 Marlborough av
Lightner Fred E (Kathleen) police h36 N Evans
Lightner Inez L sten USN Supply Depot r3530 Albatross
Lightner Maude H tchr r3751 Marlborough av
Lightning Machine Co (G J and G J jr) 1909 Pierce
LIGUORI SISTER MARY, Mother Superior Mercy Hospital, Hillcrest Drive
Liitt Audrey clk City Bd of Education r3630 Indiana
Liitt Clarence A (Lela) h3630 Indiana
Likins Daisy r4120 Utah
LIKLY LUGGAGE, For Sale by Pitts The Trunk Man, 230 C next to Savoy Theatre
Likos Lola fnshr Alex Clitsone r5130 Long Branch O B
Liles Homer P (Beryl) slsmn N O Nelson Mfg Co h2404 Polk
Liljedahl Christena (wid P G) h3352 J
Liljegren Ernest msngr Whitney & Co r4344 Hamilton
Liljegren Sophie (wid R A) h3041 Myrtle
Liljegren Wanda Mrs h4344 Hamilton
Lillard J S ensign US Torpedo sch NAS r B O Quarters
Lillard Wm H slsmn D C Collier r1236 11th
Lilley Alice Y clk Mario Fornaca r3730 Newton
Lilley Frank D (Anna T; Lilley's Dairy Lunch) h1615 3d
Lilley Jas (Sarah) h3184 Newton av
Lilley's Dairy Lunch (F D Lilley) 532 Bway
Lillibridge David B (Gladys M) acct h3545 1st
Lillibridge Thos S (Lucile B) h3545 1st
Lillicrap Algy E (Amanda) aud M G White h2655 Columbia
Lillicrap Apartments 1340 1st
Lillicrap Martha E (wid Peter) h1340 1st
Lillie Bert r655 6th
Lillie Wm G slsmn Ray Bros r1016 6th
Lillis Annie hskpr r4366 44th
Lilly Frances C Mrs (Central Realty Co) h3907 Imperial av
Lilly Jno T h3452 Madison av
Lilly Lloyd R repeatermn Pac Tel & Tel Co r3249 Strand way M B
Lilly Raife S (Naomi) glazier W P Fuller & Co h3161 Logan av
Lilman Alice bkbndr Saml Schiller r3755 Swift
Lim Clarice L clk r1160 Rosecrans Pt Loma
Lim Jno J (Margt) h1160 Rosecrans Pt Loma
Limberg N A h4427 Hamilton
Limon Hernando (Josephine) publr El Hispano Americano h2963 Imperial av
Limpus Edwin C (Mary) electn Holzwasser h1239 Monroe
Linabury Dot Mrs dist cashr Prudential Ins Co of Am r3367½ 30th
Lincoln Alex tailor 522 6th r335 8th
Lincoln Apartments 1702 Lincoln av
Lincoln Frank L (Modern Upholstering & Mattress Co) r Chula Vista
Lincoln Hotel fur rms 536 5th
Lincoln Jane Mrs h437 Kalmia
Lincoln Lee plstr r2019 Madison av
Lincoln Market 750 12th
Lincoln National Life Ins Co G L Eby gen agt 432 E R201
Lincoln Paul (Ethel) pres Inter-Mountain Gunite Cons Co h1127 Coast blvd La Jolla
Lincoln School 12th and E
Lincoln Wm D (Dora) gro 1266 Union

This City Directory is placed on file in various Directory Libraries maintained by the publishers throughout the United States.

In line with the economic trend to standardize all generally used products, THE ASSOCIATION OF NORTH AMERICAN DIRECTORY PUBLISHERS has decided to make, and is now making, all city directories published by Association members conform to certain standards in regard to make-up, compilation and classified business headings which will simplify and facilitate their use.

RICHARD E. SEOL COMPANY
DRAPERIES
Upholstering
Painting
ORIENTAL RUGS
Wall Paper
INTERIOR Decorators
PHONE 3-4604
1303 FIFTH

Your City Directory Has History Behind It
From Human Voice to Printed Word
This trademark appears in directories of leading publishers

Lind Andw h3012 Boston av
Lind Christine r3012 Boston av
Lind Gabriel bldr r4180 Park blvd
Lind Geo C mngr First Natl Bank r3835 7th
Lind Hanna r3012 Boston av
Lind Marvin millwkr San Diego Screen Mfg Co r758 9th
Lind Poster process artist McMonagle Adv Agcy
Lind Victor bldr h4180 Park blvd
Linda Apartments 2130 1st
Linda Jos O (Linda & Little) r1114 W Juniper
Linda & Little (J O Linda R W Little) art stone 1114 W Juniper
Lindahl Andw S (Agnes) cabtmkr C R McCormick Lmbr Co h1158 21st
Lindahl Jno r2802 Kellogg Pt Loma
Lindahl Olaf (Laura) with Marston Co h1160 21st
Lindberg Andw J (Hilda) h1338 31st
Lindberg Hulda M Mrs r3152 Newton
Lindberg Mary r1338 31st
Lindberg Oscar W driver h3152 Newton av
Lindberg Phoebe N musician r1338 31st
Lindberg Rachel tchr Roosevelt Sch r1338 33d
Lindberg Rhoda clk r1338 31st
Lindberg Roy driver Jepsen & Jepsen r3152 Newton av
Lindberg Swen chauf r3152 Newton av
Lindberry Laurie cook r1036 3d
Lindblad Carl M mgr The Arlington h428 West F
Lindell Albt J r225 C
Lindell Bessie phone opr Santa Fe r405 19th
Lindell Jno O (Marie) h4115 Cleveland
Lindem Mark L (Nora) slsmn h1043 Johnson av
Lindeman M J h756 17th
Lindenbaum Saml prop The Brooklyn h729 E
Lindenmayer Louis L (Evelyn) pay clk USN Air Sta h4738 34th
Lindenmeyer Alf W (Vista) gro 901 W Washington h4125 1st
Lindequist Augusta (wid Karl) h1027 20th
LINDER FRANK REV (Lydah), Pastor First M E Church, h204 E Ivy, Phone 3-3317
Linder Geo lab h3921 Cottonwood
Linder Helen student nurse S D Co Hosp
Linderfelt Thos C (Marie) eng h4011 Central av
Lindes Clara r San Diego Hotel
Lindgren Andw r625 18th
Lindhe Carl O (Elfrida) driver Peerless Lndy Co h4555 Park blvd
Lindholm Raymond C (Veta) phys Naval hosp h3623 4th
Lindholm Wm R (Ruby) carp h249 47th
Lindhurst A B Mrs h4237 Kansas
Lindley Fred E (Alma; Hamilton & Lindley) h1515 W Lewis
Lindley Stanford A (Rebecca) mgr United Vacuum Cleaners Stores h4267 Lamont P B
Lindley Jos N (Alice) h4044 45th
Lindman Chas A slsmn Heritage Realty Co h2858 Newton
Lindner Arth H clk S D Coffee Co h2744 5th
Lindner Geo J meat ctr Morton's Cafe r4035 Cottonwood
Lindner Wm H ydmn Russ Lmbr & Mill Co r National City
Lindrig Ervin F pntr Kelley Lndy Co r National City
Lindsay Arth J (Frances; Davis & Lindsay) h3837 6th
Lindsay Audrey (wid Wm) h923 W Lewis
Lindsay Belle E office nurse Dr Chas Wm Brown r2529 Imperial av
Lindsay Eliz (wid Jno) h3424 Pershing
Lindsay Florence Mrs h924 India
Lindsay G W carp h rear 1520 C
Lindsay Harry W (Lois) stero opr h3144 Herman av
Lindsay J Walter (Kath; Central Garage) h2976 Kalmia
Lindsay Marion r 923 W Lewis
Lindsay Nellie Mrs organist U S Theatre h2925 Imperial av
Lindsay Pearl r3134 Maple
Lindsay Sadie sec G E Morrison r2529 Imperial av
Lindsay Saml G lab r1211 29th
Lindsay Wm H (Delia) mgr Mari-Me Sales Service h4081 Georgia
Lindsey Claud B (Bessie) carp h2850 Logan av
Lindsey Effie Mrs h28 17th
Lindsey Edw G (Clara) miner h721 S Dewey
Lindsey Frank r2219 31st
Lindsey Geo W (Emma) rancher h3394 29th
Lindsey Harold S (Ethel) police h3710 Utah
Lindsey Harvey W (Theresa) carp h3427 Felton
Lindsey Mary Mrs h2219 31st
Lindsey Ottie D (Florence) carp h4213 Menlo av
Lindsey Robt (Effie) blksmth H G Fenton h28 17th
Lindskoog Levi A (Hannah) bldg contr 2629 J
Lindskoog Louise Mrs r3829 45th
Lindsley Constance Mrs slsldy John P Mills Organization r1229 5th
Lindstedt Carl F (Mary) sashmn S D Planing Mill Co h842 26th
Lindstrom Clara bkpr r3681 Ray
Lindstrom Fannie (wid Wm) h3681 Ray
Lindstrom Per L (Bertha) sht mtl wkr Peterson Bros Auto Sht Mtl Wks h1562 Front
Lindstrom Robt A J slsmn H L Benbough r3681 Ray
Lingel Dave D slsmn Southwest Union Securities Corp h4041 Ohio

DIRECTORIES
City, County or State—Invaluable for Mailing Lists
San Diego Directory Co., 826 3rd

Los Angeles
San Francisco
WM. R. STAATS CO.
ESTABLISHED 1887
Pasadena
San Diego
GOVERNMENT, MUNICIPAL and CORPORATION BONDS
410 UNION BUILDING
PHONE 3-4209

Lingel Juanita marcel waver Holzwasser r4041 Ohio
Link Eldon (Blanche) h3683 Florida
Link India M Mrs with Marston Co r2225 Landis
Link Wm with C S Hardy
Linke Herman (Nellie) waiter h4659 Lantana dr
Linkenhelt Harry N (Essie) slsmn C S Hardy h4531 Texas
Linker Clara C (wid E P) r2151 E
Linklater Wm E (Amelia) h3420 Pershing av
Linn Arth W (Margt) carp h3612 30th
Linn Chas E (Anna) auto mech North Park Garage r3029 University av
Linn Roscoe (Florence) auto pntr r4250 Swift av
Linnarson Carl O (Mathilda) carmn S D Elec Ry Co h4560 Cleveland av
Linne Adolph shoe repr Chas Schmidt r3350 Imperial av
Linscheid M Raymond tchr Jefferson Sch r Y M C A
Linscott Henry D (May) capt Base Service Co USMC h3051 30th
Linson Herman M slsmn Sullivan Hardwood Lmbr Co
Linthicum Everett C (Anna) slsmn h134 S 29th
Linthwait Wm A (Amelia) chauf h3161 J
Linville Bert E (Logan) jan h2914 Imperial av
Linville Clyde B hlpr Showley Bros r2914 Imperial av
Lion Cledonio lab Santa Fe r P O Box 758
Lion Clothing Co S I Fox pres, A F Gaynes v-pres, Orf Manatt sec, 5th se cor E
Lionelli Mary L r1624 Brookes av
Lionelli Theo shoe shiner 534 F
Lippencott Geo D (Mabel) h2475 F
Lippincott Emma F Mrs r3630 University av
Lippincott F Paul (Susan) bldg contr 3727 7th
Lippitt Henry (Marion A) h4481 Hortensia
Lippitt Marion A Mrs pres Public Library Commission r4481 Hortensia
Lippitt Rose F Mrs nurse r1629 Madison
Lippold Dorothy B tchr Stockton Sch r3045 29th
Lipps Henry cement fnshr r7611 Eads La Jolla
Lipps Isabelle r7643 Eads La Jolla
Lipscomb Emmet C (Irene; Lipscomb & Dutton) h3778 Louisiana
Lipscomb & Dutton (E C Lipscomb E E Dutton) genl contrs West Santa Fe Wharf
Lipsey Jno H (Kirby Lipsey & Sloan) r Escondido
Lipton Agnes T r3951 Cleveland av
Lipton Annie Mrs h3951 Cleveland av
Lipton Margt M clk r3951 Cleveland av
Lira Antonia lab h2936 N
Lischner Hyman (Frances) phys 1146 A
Lish Gustave (Hilda) USN h331 S 32d
Lishman Clifford J chf carp USN Air Sta h3785 Kite
Lisk H J USN r907 A
Lisle Jno L brick contr h3973 Illinois
Liss Gertrude r1167 State
Lister Frank H (Bye) h3605 Utah
Liston H M slsmn Weyand Co h4205 Idaho
Litchfield Everett S (Anna) v-pres and cashr Bank of East San Diego h4568 Marlborough dr
Litchie Henry (Lillie) st circulator San Diego Union & Tribune r943 4th
Litot Jno B blksmth Bottroff & Kolbak h4147 42d
Litot Margt M clk Marston Co r4147 42d
Litot Mina L asst buyer Holzwasser r4147 42d
Litsas Jno P barber Stickney & Sprockie r914 F
Litson Meta C Mrs r4282 Sierra Vista
Littell Clark S slsmn Shell Co r Nestor
Littell Otto G (Mary) h3657 47th
Little Ada M (wid J L) h1032 20th
Little Anthony G (Bernice) h3742 Menlo av
Little Benj J (Viola) dept mgr Pac T & T Co h3645 31st
Little Cath artist r3669 1st
Little Clarence (Rosa) jan Southlands Corp h11 Hensley
Little Clement B r2475 E
Little Donald (Vera) clk S D & A Ry Co h950 14th
Little Edith tchr Stockton Sch r563 22d
Little Eliz A h3028 Boston
Little Frances I r2475 E
Little Geo (Birdie) porter I H Tanner h Cuvier La Jolla
Little Harry (Josephine) slsmn Southlands Corp h3669 1st
Little Hotel Otto Hellwig prop Jenner cor S Coast blvd La Jolla
Little Inga A tchr Lincoln Sch r1472 C
Little Kenneth K (Joan) slsmn Shell Co h2503 G
Little Margt M (wid A M) h4446 Ampudia
Little Raymond G (Ivy) police h4480 Green
Little Rebecca R (wid David) h614 14th
Little Robt phys r3979 Center
Little Robt P phys 3843 Park blvd
Little Robt W (Marcella; Linda & Little) h4732 Niagara av O B
Little Ruth tchr Sherman Sch r563 22d
Little Sadie r557 12th
LITTLE SHOP THE (A A Gunsaulus, D C Gates), Hats, Sweaters, Blouses, Dresses, Things for Children, 7862 Girard av, La Jolla, Phone La Jolla 117
Little Thos C (Grace) phys 1007 5th R921 h2475 E
Little Wm M (Martha) bldg contr 2955 B
Little W J r Golden West Hotel

WE CAN FURNISH YOU ANY DIRECTORY IN THE WORLD
R. L. POLK & CO., DIRECTORY SALES DEPT.

DIRECTORY LIBRARIES
We have on file in our Directory Library which we maintain in the rooms of the San Diego Merchants Association copies of Directories of the principal cities of the United States. These are for your convenience
R. L. POLK & CO.

NOTICE TO ATTORNEYS

The publishers of this directory maintain for the benefit of attorneys and others interested, a research department for the searching of city and other directories for lost persons or defendants in court actions.

Los Angeles
San Francisco
Oakland

HUNTER, DULIN & CO.

Pasadena
Santa Monica
Hollywood

GOVERNMENT, MUNICIPAL AND CORPORATION BONDS

Fourth Floor, First National Bank Building

Phone Main 5586

Littlefield Clarence R (Rebecca) pntr h4430 Arch
Littlefield F C batterymn S D Elec Ry Co
Littlefield Ivory C (Agnes) auto mech Alpy & Kolbeck h2407 Island av
Littlejohn Ernest S (Alice) mining h1427 C
Littlepage Albt E (Vera) h4126 Cleveland av
Littlepage Edgar G (Mary) h4836 Mansfield
Littlepage Etta Mrs r4836 Mansfield
Littler Bertha (wid Frank) h2238 Irving
Littlewood Benj pntr h4004 39th
Litwiller Milton L (Elsie) r5006 El Cajon
Livaudias Harry B driver Elec Supp Distr Co r4882 Long Branch av O B
LIVERPOOL & LONDON & GLOBE INS CO OF LIVERPOOL, ENG, The William Kettner Co, Agents, 334 Spreckels Bldg, 121 Bway
Liversidge Douglas (Evelyne) h1656 Pennsylvania av
Livesay Annie M (wid T N) r3135 Main
Livesay Jay A (Minnie) spotter Balloon Dye Wks h1215 Meade av
Livett Alf clk Bishop & Co r La Mesa
Livingston Alma M r4339 Louisiana
Livingston Caroline E Mrs r2832 El Cajon av
Livingston Dora Mrs r1436 29th
Livingston D r Golden West Hotel
Livingston Geo R (Marjorie) tchr State Tchrs College h1604 Monroe av
Livingston Maude beauty parlor 3518 Adams av r 4802 Felton
Livingston Nellie W tchr Memorial Jr High Sch h4051 Iowa
Livingston Ralph C (Geneva) clk D Fuelscher & Son h7738 Bishops Lane La Jolla
Livingston R M r Golden West Hotel
Livingston Stanley h326 Juniper
Livinston Wm D (Kittie) h4802 Felton
Livingstone Margt (wid S A) r3190 Mountain View dr
Lizaris Jose (Felipe) lab h438 28th
Lizola Juana L tobaccowkr A Sensenbrenner Sons r1248 J
Llanos Juanita r4351 Sierra Vista
Llewellyn Building 728 5th
Llewellyn Eileen W Mrs nurse r1468 1st
LLEWELLYN IRON WORKS, John L Elser Mgr, Structural Iron and Steel Work, Electric and Hydraulic Passenger and Freight Elevators, 504 13th, Phone Main 1206
Llewellyn Jos G h1017 17th
Lloyd Chas F (Laura) h1301 Torrey Pines rd La Jolla
Lloyd Edwin W auto mech h1704 Essex
Lloyd Everett E (Edna) formn Coast Truck Line h2071 Froud O B
Lloyd Esther V Mrs h3830 6th
Lloyd Harold J (Hazel) with Benson Lmbr Co h4053 4th
Lloyd Howard C r3668 Adams av
Lloyd Jesse E (Esther) auto repr 1403 Bway h1704 Essex
Lloyd Lilah M with S M Bingham Co r1556 2d
Lloyd Maude Mrs (University Dry Gds Co) r425 University av
Lloyd Ralph (Ella) slsmn Swift & Co h4860 37th
Lloyd Wm (Annette) C S pract h3051 2d
Lloyd W Llewellyn (Lucy; Silvirado Realty Co) h231 Playa Del Sur La Jolla
Lloyd Yim T dept mgr Natl Dollar Stores r1703 Imperial av
Lloyds of London Bolton Co agts 861 6th R508
Llucia Alf P lab r4030 Wallace
Llucia Dolores (wid Vincent) h4030 Wallace
Llyter Perl M (Hannah) h133 29th
Loba Jean F (Florence) reporter S D Union h3420 Union
Lobel Anna Mrs r7550 Eads av La Jolla
Lobel Frank (Mary) lab h7550 Eads av La Jolla
Lobel Herta r7550 Eads av La Jolla
Lobello Ross cement contr h2644 Imperial
Lobert Pearl R Mrs h3031 Woolman av
Lobingier Lily r2225 Pine
Lobrano Wm M (Eleanor) USN h3330 30th
Lochner Donald S cigars r1720 Dale
Lochner Geo H pntr r614 5th
Lock Victor E br mgr N O Nelson Mfg Co r3019 5th
Lockburner Jno D USN h3405 Adams av
Locke Anna r4632 Iowa
LOCKE BENJ F, Teacher of Piano, Studio 4 Thearle Music Bldg, 640 Bway, Phone Main 4122, h3570 Herman av, Phone Hillcrest 5979-W
Locke Chas F (Jane) (Hale & Locke) h1968 1st
Locke Clarence E (Eva) h622 Robinson
Locke Edwin H (Josephine) USN h3605 Landis
Locke Fredk G h2219 Mendocino blvd Loma Alta No 1
Locke Hila r1968 1st
Locke Jas W (Bernice) tmstr h4632 Iowa
Locke Jno G (Isabella) h1969 Alameda ter
Locke Jno W h3824 Delta
Locke J Dewey (Muriel) auto mech h1968 1st
Locke Lucinda A (wid W F) r4632 Iowa
Locke Matthew M tmstr G R Daley
Locke Effie Mrs solr J P Mills Organization r3219 Herman av
Locker Allen r2808 Dale
Locker Harry V r2808 Dale
Locker Mary (wid Nick) h2808 Dale
Lockett Henry E (Ruth) fruits 1800 Logan av h1481 Market
Lockett Horace r541 West A
Lockhart Clarence USN r1602 Linwood
Lockhart Grace A Mrs r2617 San Marcos av

Contact Is the Basis of Civilization

By our contacts with others our ideas are broadened and fertilized. Your business, too, will react to the benefits to be derived from contacts made through the medium of your City Directory.

Willard STORAGE BATTERY
916 UNION, CORNER E
WAGNER ELECTRIC SERVICE

WESTERN AUTO ELECTRIC CO.
Automotive Electricians

Willard STORAGE BATTERY
PHONE MAIN 7178
MASON TIRES

Lockhart Isaiah L h4233 4th
Lockhart Jesse driver r1566 State
Lockhart Jessie M r310 Ash
Lockhart Jos h1566 State
Lockhart Wilbur M USN r3652 Louisiana
LOCKHEED HYDRAULIC BRAKES, Western Auto Electric Co Distributors, Sales and Service, 916 Union cor E, Phone Main 7178 (See right top lines and page 28)
Lockie Leonora P (wid Geo) h3042 Laurel
Locklin Donald tailor r2845 Newton av
Locklin Ralph H (Mora) brkmn h2845 Newton av
Lockman Denny r3404 Grim av
Lockman Denny O jr (Rowena) slsmn Union Oil Co h3404 Grim av
Lockridge Della B Mrs r3035 Juniper
Lockwood Alice A nurse r3775 Utah
Lockwood Benj C (Grace) h612 Pennsylvania av
Lockwood Charlotte R h7743 Draper La Jolla
Lockwood David S USN r4896 Long Branch av O B
Lockwood Edmund (Myrtle) h3568 Front
Lockwood Emma A r2403 F
Lockwood Emma D h2082 1st
Lockwood Frances M clk City Operating Dept r3923 Park blvd
Lockwood Fredk M (Alice) civ eng h1436 30th
Lockwood Jno lab r3966 Nile
Lockwood Ralston W (Eliza) cement wkr h3445 Woolman av
Lockwood Richd H clk F W Woolworth Co r Y M C A
Lockwood Willard B (Margt) auto trmr h4896 Long Branch av O B
Lockwood Wm P signs 919 4th R23 r1341 10th
Lockyer Ida Q (wid E T) h5142 34th
Loderhose Herman H mgr Farm & Garden Store r R D 3 Box 270
Lodewyck Jos H linemn h742 Market
Lodge Herman (Jane) mgr S D Co-Operative Assn h2239 33d
Lodge Nellie clk Sou Tr & Comm Bank r2239 33d
Lodge Wm P (Eliz) dftsmn F W Stevenson h4080 Orange av
Loebenstein David A (Emma) civ eng 707 E h3450 Vermont
Loechel Chas F (Emma) formn Barth Fndy & Mach Wks h2064 Julian av
Loeffler Agnes C nurse r1468 1st
Loeffler Alma I cashr Neumann Furn Co h1020 E
Loeffler Fred (Margt) USN h3920 5th
Loeffler Leo (Frieda) slsmn Saml Loeffler h3814 Arnold
Loeffler Minnie M r4106 Cleveland av
Loeffler Saml (Dora) clo 832 5th h3406 Granada av
Loehman Chas C (Nellie) acct Haskins & Sells h1968 1st
Loehr Kate Mrs h1225 28th
Loesch Paul barber 137 W Bway h1122 Union
Loeser Henrietta (wid Julius) h3601 31st
Loeser Philip (Marie) h3963 Utah
Loew Jno (Edna) carp h3648 Alexia pl
Loewell P r Golden West Hotel
Loff Lydia E Mrs clk Broadway Pharmacy r1069 10th
Lofgren Nils r3715 10th
Lofgren Sophia h4166 4th
Lofling Apartments 2260 Front
Lofling A h210 Juniper
Lofmark Lloyd W (Hilda) clk h4308 46th
Lofmark Oscar r1437 University av
Lofthouse Jacob M (Sarah) mgr Army & Navy Y M C A Restaurant h1843 Bancroft
Loftus Annie r4511 Hamilton
Loftus Chas L (Sarah) contr h1331 Fern
Loftus Chas L jr r1331 Fern
Loftus Flora M Mrs fur wkr r3031 Ivy
Loftus Fredk S checker r4511 Hamilton
Loftus P Bernard (Nellie) carp h4511 Hamilton
Loftus Thos C (Mary) carp h225 26th
Loftus Thos J printer r4511 Hamilton
Logallo Humpert fishermn h1844 India
Logan Alva M (Madella) h2135 Irving
Logan Andw (Leola) lab h3045 Martin
Logan Anna Mrs r3212 31st
Logan Battery & Service Station Hyman Levine Jos and Julius Kaufman) 2248 Logan av
Logan Chas clk Foerster Drug Co
Logan Eleanor C r2611 G
Logan Frank r563 5th
Logan Geo W r2458 5th
Logan Gladys chf clk J P Mills Organization r1652 D
Logan Harry G (Margt) teller First Natl Bk h3525 Front
Logan Heights Baptist Church Rev W H Galbraith pastor Newton av ne cor 29th
Logan Heights Congregational Church Rev Arth Metcalf pastor Kearney av sw cor Sampson
Logan Heights School 27th and Julian
Logan Heights Theatre F H Willard & Son props mot pict 2171 Logan av
Logan Henry (Alma) lab City Operating Dept r2632 N
Logan Jacob R (Georgia) lab h1428 G
Logan Jas E elev opr r710 Beech
Logan Jno E (Rowland) USN h219 Juniper
Logan Jno H shoe shiner r3045 Martin
Logan Leona A (wid T R) h4615 36th
Logan Marshall R (Lathie) lab h1428 G
Logan Mary (wid D S) r1618 Blaine
Logan Orren E (Ruby) electn r842 19th
Logan Saml S (Harriet) h627 Robinson
Logan Theo R tankmn r636 3d
Logan Walter L (Mattie) driver h4495 Wilson av
Logan Wm lab r3088 Greely av
Logan Wm K r842 19th

WE CAN FURNISH YOU ANY DIRECTORY IN THE WORLD

R. L. POLK & CO., DIRECTORY SALES DEPT.

Your standardized City Directory provides a definite opportunity to emphasize, increase and insure your business.

YOUR CITY DIRECTORY SHOULD BE TRADE MARKED

Contact is the basis of civilization. By our contacts with others our ideas are broadened and fertilized. The interchange of ideas and ideals, made possible by association contacts, are the greatest factor in the refinement of a service or a product. They help that service or product attain a high degree of perfection. This is the office performed by the ASSOCIATION OF NORTH AMERICAN DIRECTORY PUBLISHERS.

YOUR STANDARDIZED CITY DIRECTORY
provides a definite opportunity to emphasize, increase and insure your business.

Logan Wm S h3276 Mountain View dr
Logan W Arch r2265 Ft Stockton dr
Logan W C wtchmn r750 1st
LOGAN & BRYAN, Chas S Fay Local Mgr, Brokers Stocks, Bonds, Cotton, Grain, Coffee, Sugar, Etc, 309 Plaza, Phone Main 2144
Logasso A r Golden West Hotel
Logasso Jos fishermn r1629 India
Logasso Lawrence (Rose) fishermn h1629 India
Lo Giudice Jos (Mary; North Park Barber Shop) h3980 30th
Lo Giudice Jos jr barber r3980 30th
Lograsso Saml (Effie) fishermn h520 W Beech
Logsdon Alf B (Kath) h980 Ft Stockton
Logsdon Grace A r980 Ft Stockton dr
Lohman Alice (wid Edw) r3575 Front
Lohman Paul F (Mary) h1322 C
Lohman Pauline R sten Jones-Moore Paint House h731 17th
Lohmann E Fred clk Greenman & Sons r4622 Dwight
Lohmann Henry (Lina) h227 11th
Lohmann Olive (wid G H) h4622 Dwight
Lohr Bessie K (wid C A) bkpr h3162 Monroe av
Lohr Hattie L (wid Henry) h4168 Swift av
Lohr Robt G (Ella) lather h3739 Highland av
Loiseaux Paul A mgr Pac Beach Lmbr Co r Emerald av P B
Loiseaux Wm L (Inez) h819 Whiting ct M B
Lokke Albt (Leah) whsemn Benton R & F Co h2869 Polk
Lolani Nicholas A (Vennie) musician h519 5th
Lolani Vennie Mrs mgr Hawaiian Hotel r519 5th
Lolbach J C r Golden West Hotel
Lollar Earl R instr S D Army & Navy Academy P B
Loma Apartment Hotel A D Piersall prop 2221 Abbott O B
Loma Furniture Mfg Co M F Rabe prestrens, Oscar Carlson v-pres, 1858 Newton av
Loma Portal Post Office Mrs Gyda Holmboe postmstr 3146 Homer Loma Portal
Loma Portal School 3341 Browning
Loma Vista Apartments 1759 2d
Lomax Eliz (wid M V) r1471 Garnet av P B
Lomax Ethel M clk White House r1471 Garnet av P B
Lombard Geneviove Mrs music tchr 4468 Oregon
Lombard J Francis clk H J Lewis r3714 3d
Lombard Merlyn H electn r4304 Park blvd
Lombard Millie clk r4304 Park blvd
Lombard Raymond W (Genevieve; Park Blvd Battery & Elec Shop) h4468 Oregon
Lombard Wm (Luella) gro 4304 Park blvd h4503 Hamilton
Lommasson Marshall T (Dorothy) clk P W Galvin Co h2861 B
Lommasson Steven D (Myrtie) h2239 Island av
Londenio D C r1406 3d
Londo Peter (Lena) gro 2557 Imperial av h2559 same
London Assurance Corporation Salmons & Schaefer agts 1036 4th
LONDON GUARANTEE & ACCIDENT CO LTD, OF CHICAGO, ILL, M G White Genl Agt, 240-243 Spreckels Bldg, 121 Bway
Long Abner J h620 Pennsylvania av
Long Alexie C Mrs clk r4124 Texas
Long Annabelle Mrs h4560 Georgia
Long Austin J (Mary) pntr h3544 Euclid
Long Baron H (Martha) managing dir U S Grant Hotel
Long Beulah clk r1632 4th
Long Chas (Eliza) carp h3863 35th
Long Chas T (Edna) clk h3785 Cherokee
Long Chas W (Ruth) carp h4045 Cherokee av
Long Curtis B pntr h4453 Winona av
Long Don D slsmn r343 A
Long Donald slsmn r4106 37th
Long Edith M clk Alaska Fur Store r1213 9th
Long Eleanor M sec J D Gould r2820 5th
Long Ethel tchr Roosevelt Jr High Sch r2639 5th
Long Etheline h4651 Narragansett av O B
Long Frank E (Gertrude) clo clnr 1059 3d h1244 9th
Long Frank H (Kath) slsmn R T Dawson Co h4827 33d
Long Fred A (Anna) r462 Rosecrans La Playa
Long Garfield slsmn S D Koch r1327 8th
Long Geo capt S D & Coronado Ferry
Long Grace (wid Jay) r3676 47th
Long Henry A (Mary) acct S D Elec Ry Co h3688 Arnold
Long Herbt (Laurine) printer h4176 Louisiana
Long Ida M lndy wkr r3559 Mississippi
Long Jas E (Selina) lab h614 S 31st
Long Jessie M (wid Omar) policewmn r634 25th
Long Jno A chauf r4651 Narragansett av O B
Long Jno H (Margt) collr Spreckels Co h rear 1243 12th
Long Jno W lab r 614 S 31st
Long Laura M Mrs h1213 9th
Long Lela lndywkr r1853 Kearney av
Long Leon C (Louise) dentist 1007 5th R607 h1885 Sheridan av
Long Lucian lab r614 S 31st
Long Lucy B clk r1218 10th
Long Marcus H (Zoe) slsmn h2670 Newton av
Long Marjory E h827 25th
Long Mary J (wid John) h4232 St James pl

Pacific Mutual Life Insurance Company
OF CALIFORNIA
"It pays 5 ways"
MAIN 4035 = NEAL & DEASY, SUPERINTENDENTS = 625 E STREET

BETTER RADIO SHOP
2866 UNIVERSITY AVENUE
STEWART - WARNER, DRAY
Parts, Repairs, Servicing
Phone Hill. 6588
NIGHT SERVICE
Hill. 0526-M

Long May E (wid W S) r3733 Indiana
Long Michl (Ida) lab h3659 Mississippi
Long Minnie F Mrs r2814 Boston av
Long Neal lab r614 S 31st
Long Patrina r4120 5th
Long Ralph L lab r3863 35th
Long Rolland A r3246 Clay av
Long Ross K (Amy) slsmn h4541 32d
Long Roy orderly S D Co Hosp
Long Ruth r2611 Logan av
Long Sabatino (Antoinette) h4120 5th
Long Saml M with U S Natl Bank r4369 Witherby
Long Seth r944 India
Long Simpson M (Jessie) h4369 Wetherby
Long Susie A Mrs r1439 9th
Long Thos (Ida) carp h4196 Louisiana
Long T Edw r1116 Front
Long Wm A (Annie) h2820 5th
Long Wm H (Emma) radio opr h2247 Bolinas O B
Long Winfield S (May) lab h3246 Clay
Long Zoe Mrs gro 2670 Newton av
Longacre Bert (May) apts 1665 9th
Longley Jas L (Jennie) police h4391 Menlo av
Longley Sarah Mrs r933 13th
LONGMAN MOTOR CO (Raymond C Longman), "The Garage Complete," Repair All Makes of Cars, 3075 Adams av, Phone Hillcrest 3857
Longman Raymond C (Longman Motor Co) r4340 Campus av
Longmire Jno B (Orline) slsmn De Roos Realty Co h3669 Louisiana
Longmore Isaac A (Inez) lab City Operating Dept h1620 Reed P B
Longmore Jos H (Sophie) chauf h7650 Fay La Jolla
Longmore Mary J (wid Henry) h3751 Mississippi
Longnecker Frank F (Margt) adv dept S D Union and Tribune h3832 Wellborn
Longoria Alf (Mary L) USN h743 W Hawthorn
Longshore Flora B (wid F M) h4342 Proctor pl
Longshore Marian C S pract 1007 5th R821 r4342 Proctor pl
Longshoreman's Hall 851 W Market
Longstreth Fredk W cptlyr h3920 Mississippi
Longstreth Melissa Mrs r3920 Mississippi
Longsworth Chas R (Golda) phys 3115 University av h3832 Grim av
Longuevan Claude J (Edna) slsmgr Paige Co h3760 Granada av
Longuevan Eug H r3760 Granada av
Longwood Marvin H (Mae) clk h3677 Central av
Longworth Wm E dist mgr S D Independent r1655 10th
Loob Jas (Maria) r4070 Marlborough av
Loob Jas H pharm r4070 Marlborough
Loob Thos J (Lillian) mach h4191 Highland av
Loob Wm P r4070 Marlborough av
Looke Austin A h1735 Robinson av
Loomis Apartments 4180 Park blvd
Loomis Doris r2165 Harrison av
Loomis Ella D Mrs h1050 Essex
Loomis Emeline r3684 Van Dyke av
Loomis Florence musician r1050 Essex
Loomis Florence N (wid C M) h4627 Park blvd
Loomis Geo M (Mary) vulc 2030 India r Pt Loma
Loomis Henry S (Elsie; Triangle Serv Station) h3112 University av
Loomis Julia Mrs r7710 Exchange pl La Jolla
Loomis Lawrence clk Triangle Service Sta r3112 University av
Loomis Marjorie r3112 University av
Loomis Mary L (wid N J) r4143 Park blvd
Loomis Ralph W slsmn G E Morrison r943 4th
Loomis Zathia r3969 32d
Loonam Rial B (Viola; La Salle Garage) h4032 35th
Looney Arvel L (Mary) r4550 Arizona
Looney Jas H (Martha) USN r223 25th
Looney Wm A r639 E
Loop Jno (Louie) ins agt h3246 Grim
Loop J Murray clk h3136 Granada av
Loper Ezra C (Madie) jwlr 2439 Imperial av h2532 K
Loper Imogene r1829 Robinson av
Loper Jno H (Kath) flmn First Natl Bk h1627 Brookes av
Loperena Andres (Dominica) rancher h3953 Hamilton
Loperena Gregorio (Sebastiana) h3984 Texas
Loperena Jno h2620 University av
Loperena Martin (Georgia) rancher h3959 Hamilton
Lopereno Phyllis A asst cashr Holzwasser r2620 University av
Lopez Benj with C S Hardy
Lopez Carlos (Bernardina) pntr h354 15th
Lopez Chas B lab r2739 Whitman
Lopez Chas M (May) lndywkr h4183 30th
Lopez Ebaristo (Angela) lab h3418 Boston av
Lopez Elias lab Santa Fe r P O Box 758
Lopez Emilio r860 State
Lopez Facunda (wid Louis) r3134 Island
Lopez Frank lab r1112 Beardsley
Lopez Frank lab h1440 K
Lopez Fred (Marie) h1048 S 26th
Lopez Genonimo (Esther) lab h1745 Julian
Lopez Henry (Carlotta) blksmth h521 S Evans
Lopez Jos (Ester) lab h1745 Julian av
Lopez Jos (Josephine) lab h3071 Webster
Lopez Jos A lieut detectives r469 20th
Lopez Jos M lab r1784 Newton av
Lopez Leo (Vera) shtmtlwkr h4317 43d
Lopez Lucio (Tomasa) h3037 Whitman

PATENTS
TRADE-MARKS AND COPYRIGHTS
A. B. BOWMAN
Attorney at Law
—OFFICES—
SAN DIEGO, CAL. 618 Union Bldg. Phone, Main 7205
LOS ANGELES, CAL. 1015 Spring Arcade Bldg. Phone, Fiber 1534

This Trade Mark appears in directories of leading publishers

Your City Directory Should Be Trade Marked

KLICKA
Lumber
Company
LUMBER
AND
BUILDING
MATERIAL
—
Thirtieth and
University
—
Tel., Hillcrest
1000

This trade mark appears in directories of leading publishers.

Lopez Lorenzo (Francisco) lab h3036 Benesch av
Lopez Louisa G (wid Louis) indywkr h1922 Harrison av
Lopez Manuel (Raphael) h1046 Beardsley
Lopez Martin (Rosa) lab h3770 Filbert
Lopez Michl r738 F
Lopez Michl G (Mary) slsmn Swan & Co h1922 Harrison
Lopez Modesto (Beatrice; Lopez & Paves) h1772 Main
Lopez Pauline clo prsr r1775 Julian av
Lopez Ponciano h1016 Sigsbee
Lopez Ralph (Brunilda) gdnr h2048 Hancock
Lopez Ralph S (Ysaura) lab h1020 Sampson
Lopez Thos (Lucy) lab h1922 Kearney
Lopez Tomasa (wid Jos) r4002 Main
Lopez Wm R (Marie) chauf h605 13th
Lopez Ysidro lab h331 10th
Lopez & Paves (Modesto Lopez Alex Paves) auto reprs 1772 Main
Lopian Manuel h451 14th
Lopisich Jno (Mary) h3444 Valle av
Lopshire Adam J (Fannie) h4228 Texas
Lorain Albt W (Frances) formn Rockwell Field h4106 Wabash av
Loraine Apartments 1632 4th
Lorang Louis A clk r333 24th
Lorang Wm (Celia) h333 24th
Loranger Steph D slsmn Pac Lighting Fixture Co
Lord Chas slsmn Neumann Furn Co
Lord Eda H (wid G S) h7718 Prospect pl La Jolla
Lord Frank B (Ola) wtchmn h4242 Felton
Lord J G lab r1226 4th
Lord Lex (Josephine) clo clnr h2035 Bway
Lord Margt B r7718 Prospect pl La Jolla
Lord Mark H (Eunice) gro 129 W Washington r Alexander Apts
Lord Motors (P A, N A and W V Lord) autos India sw cor C
Lord Ned A (Genevieve; Lord Motors)
Lord Parley A (Sara; Lord Motors) h 4002 St James pl
Lord R E (Ida) gro 1063 University av
Lord Walter V (Esther; Lord Motors)
Lore Gertrude L Mrs with Marston Co r3661 Nile
Lorentsen Bergithe Mrs r428 28th
Lorentsen Jno M (Edna) USN h428 28th
Lorenz Geo E (Grace) tile str h4270 Campus av
Lorenz Jno (Harriett) USN h4756 Pescadero av O B
Lorenz Lasetta smstrs r1225 28th
Lorenza Selma r2762 Main
Loretto Peter B (Delima) gro 1247 28th h3657 Ray
Lorig Jacob (Anna) gro 2114 National
Loring Arth N (Eliz) pres Loring & Co Inc h1832 Front
Loring A E Mrs h244 W Fir
Loring E W sec Loring & Co Inc
Loring Hortense Mrs h2141 Front
Loring Ida C h7728 Eads La Jolla
Loring Jean r1832 Front
Loring Rachel I Mrs h2144 F
Loring & Co Inc A N Loring pres, E W Loring sec, real est 366 14th
Loriou Anna h941 12th
Lormer Florence tchr S D High Sch r2401 E
Lormore J W meat ctr h3838 Fairmount
Loroshell Louise Mrs h4416 Georgia
Lorraine Emma Mrs r3881 Winona av
Lorraine Mildred S drsmkr 246 W Fir
Lorraine Walter S tmkpr h3881 Winona
Lorretto Peter (Delina) gro 1247 28th h3657 Ray
Lorsdale Harry r546 Ash
Lory Camille S (Marion) clo clnr 3841 7th and 1114 3d h3652 Pershing av
LOS ANGELES ADDRESSING & MAILING CO, Addressing and Mailing, Multigraphing, Mimeographing, Mailing Lists, 120 E 9th, Los Angeles
Los Angeles-San Diego Airline (Ryan Airline) 3200 Barnet av O B
Los Angeles Steamship Co R J Chandler (Wilmington) genl mgr, O J Hall genl agt, C W Skinner city pass agt, 217 Bway, T G Smith frt agt, Municipal Pier No 1 ft of Bway
Los Angeles Times Harold Ostrom agt 1256 1st
Losano Francisco r1850 Main
Losano Inez r1850 Main
Losano Urbano (Rosaldo) h1850 Main
Losazo Valentino lab r2615 India
Los Banos Bath House J L Stroup mgr 735 W Bway
Losch Wm H (Margt) bakery mgr Hellers h1813½ E
Losch W Saml (Ida) auto mech h3020 India
Losey Arth with Watson Valle & Gough
Losey Frank O (Anna) h3789 36th
Losey Jessie W (Daisy) shtmtlwkr h1829 De Foe O B
Losey Margt Mrs clk Bone & Smith r1829 De Foe O B
Losey Minnie (wid T J) h3846 38th
Losey Ralph B tkt clk Santa Fe r3789 36th
Los Nidos Court 493 Santa Monica av O B
Losoya Ramon (Lucy) agt Natl Life & Accident Ins Co h1872 Kearney
Loss Jno C (Charlotte) carrier P O h4212 47th
Lossius Ethel A Mrs sec emp dept Y W C A r1166 12th
Lossius Rufus A slsmn Bach Co h4072 St James pl
Lothgren Frans E (Anna) h3141 Works
Lothlen Saml W (Grace) clk h1643 Bancroft
Lott Chas McL USMC h1845 Sheridan
Lott Clyde chauf r11 Evans

Your Standardized City Directory provides a definite opportunity to emphasize, increase and insure your business.

City, County, State, National, Trade
DIRECTORIES
R. L. POLK & CO.

CRANDALL'S PARASOL, CANE and KEY SHOP
TRUNKS Parasols Covered KEYS
1342 5th St. Tel. 3-1738
Opened and Repaired After 6 p.m. Call Main 0882 Made While You Wait

Lott Jesse W (Dora) br mgr Hellers h1931 E
Lott Le Rue N landscape gdnr r1931 E
Lott Walter C (Hazel) supt Crane Co h4402 Long Branch av O B
Lott Wm H (Evelyn) auto mech h4728 Long Branch av O B
Lotz M Eva Mrs h2542 Landis
Loubackan A L r1248 E
Loudon Danl (Margt) clk h3904 Ibis ct
Loudon Don F slsmn Sou Elec Co r3904 Ibis ct
Loudon Eliz Mrs cigar pkr h3848 39th
Loudon Wilfred T cigarmkr r3848 39th
Lougee Elva S Mrs r1615 Neale
Lougee Frank C (Mary) h3503 Pershing av
Lougee Helen J (wid Frank) r4373 Central av
Lough Gerald A (Eliz) h4036 3d
Lough Jas C (Margt) USN h421 Spruce
Lough Jno H (Laura) electn Cal Elec Wks h3085 Polk
Lough Mattie B (wid F M) h3737 Grim
Lough Nellie E sten Bradstreet Co r3737 Grim av
Lough Richd r4036 3d
Louie Yen h504 3d
Louis Chas (Maizie) pntr h3838 Madison av
Louissan Walter A (Hazel) gas sta 3636 Adams av h3173 Works av
Lounsberry Ray C (Gladys) phys & surg R903 First Nat Bk bldg r2820 Park av
Loupy Baptiste h1206 Cleveland av
Lourie Jno r Golden West Hotel
Loustalet Jerome E mach r3802 Granada
Louthan Wallace B (Lillie) real est 850 7th h855 20th
Loux Harry M (Grace) lab h2312 Harrison av
Lovas Jno H lab r419 Douglas
Lovato Martha r2060 Newton av
Lovatt Josiah A (Eliz) h4614 Felton
Love Alma h2230 Albatross
Love Cecil E lab r3042 Webster av
Love Chas A r3042 Webster av
Love Eliz E r1263 Pennsylvania av
Love Ernest C (Etta) pntr h3042 Webster av
Love Gilbert E city firemn r7877 Hershel av La Jolla
Love Hardy C (Effie; Crowley & Love) r139 Minot Chula Vista
Love Helen A (wid W H) h1844 Alta Mira pl
Love Henry A reporter S D Union r4419 Cleveland av
Love Jas (Eliz; Love & Touhey) h2415 29th
Love Jas G (Esther) night chf opr W U Tel Co h3511 33d
Love Jno pntr h3916 Oregon
Love Jno R (Marjorie) electn h4502 Bancroft
Love J Jay (Cassa) carrier P O h2855 Clay av
Love Mabel phone opr P T & T Co r4970 Lamont P B
Love Mildred sten Westn Mtl Supp Co r4419 Cleveland av
Love Nina B (wid E K) r3042 Webster
Love Richd (Ellen) dockmn h4419 Cleveland av
Love Richd L jr dispr S D & A Ry r4419 Cleveland av
Love Sydney capt City Fire Dept r4870 Lamont
Love Thos A purser Star & Crescent Boat Co r National City
Love Vernon C sht mtl wkr r3042 Webster av
Love Virginia r1844 Alta Mira pl
Love Wm M carp h1263 Pennsylvania av
Love Wm W (Sylvia) USN r1511 Fern
LOVE & TOUHEY (James Love, Wm J Touhey), Real Estate, Investments, 306 Commonwealth Bldg, 524 B, Phone Main 3634
Loveall Geo W (Olive) (Allen-Loveall Funeral Home) h3940 9th
Loveder Leo I (Cora) formn Swift & Co h119 E Beech
Loveder Marion A sten Fuller Brush Co r119 E Beech
Lovejoy Addie C slsldy Kemp-Campbell Co r1846 W Montecito way
Lovejoy Annie (wid W A) h540 Laurel
Lovejoy Elida M r540 Laurel
Lovejoy Elmer C (Olive) gro 2310 30th h2954 Laurel
Lovejoy Fred A supt Bradstreet Co r227 B
Lovejoy Harriet h2005 K
Lovejoy Ida M tchr Sherman Sch r2954 Laurel
Lovejoy Maria (wid C M) h1846 W Montecito way
Lovejoy Wm G (Lucy) USN h4203 Noyes P B
Lovelace Lauron H tchr Roosevelt Jr High Sch r2615 F
Lovelace Margt A sec Bruce Young r2615 F
Lovelady G R h2100 1st
Loveless Ilton E (Margt) archt 524 B R603 h4027 Kansas
Lovell Adrian P (Clara) formn City Opr Dept h2516 San Marcos
Lovell Anna A (wid John) h3705 Chamoune av
Lovell Chas H (Lillian) h2870 Main
Lovell Clyde (Louie) h1887 Ft Stockton dr
Lovell Edgar V (Madge) restr 740 Bway h1915 29th
Lovell Eliz A Mrs r1940 Kearney av
Lovell Estelle Mrs fur rms 1452 6th
Lovell Homer C r402 Arbor dr
Lovell Jack chauf r3945 Franklin
Lovell Jas (Estelle) landscape gdnr h1452 6th
Lovell Lloyd L (Grace) formn Desert Express h32 Los Pinos av
Lovell Lois Y tchr Woodrow Wilson Jr High Sch r2516 San Marcos av
Lovell Marie C Mrs tchr Washington Sch r4127 Swift av

Your City Directory — The Binnacle of Business
The seas of industry, while uncharted in many respects, are very definitely indicated in the modern "log" of business—the City Directory

SAN DIEGO
TECHNICAL
SCHOOL
AND MFRS.
Manufacturers of
"Tech"
PRODUCTS
DAY AND
EVENING
COURSES
in
Electricity
Gas Engines
Auto Electrics
Radio
Mathematics
Mechanical and Architectural Drawing
SHOPS
1323 FIRST
Phone
MAIN
5287

Directories

CITY, COUNTY OR STATE

Invaluable for Mailing Lists

SAN DIEGO DIRECTORY COMPANY

826 Third St.

Mortgage Loans | COLEMAN MORTGAGE CO. | Insurance Real Estate
214 C Street Phone 3-5998

Lovell Ralph (Lillian) tires h402 Arbor dr
Lovell Wm E (Nell) barber h3650 National av
Lovelly Edw A jr (Theresa) USA h326 Lewis
Lovendahl Arth r3754 45th
Lovendahl Ellen (wid Nels) h3754 45th
Lovendahl Ellen A slsmn r3754 45th
Lovendahl Geo A barber r3754 45th
Lovett Earle S lawyer 121 Bway R213 r718 Ash
Lovett Frances Mrs solr Mercer & Callaghan r4126 46th
Lovett Fred (Frances) slsmn Mercer & Callaghan h4126 46th
Lovett J USN r1545 Columbia
Lovett Paul R collr Union Oil Co r329 26th
Lovett Thos (Olive) h329 26th
Loving Phoebe r901 7th
Lovins Eleanor J Mrs decorator h4116 Maryland
Low Arth h3922 Roseorans
Low Florence K (wid C H) h1945 2d
Low Fred H (Florence) slsmn Campbell Chevrolet Co h206 50th
Low Horace G h1965 2d
Low Raymond P (Edith) mgr California Co h338 W Thorn
Low Thos P (Jessie) golf instr h7311 Eads av La Jolla
Low Walter E (Adelaide) electn h3363 Felton
Lowder Lorraine student nurse S D Co Hosp
Lowe Albt (Annie) h3935 Louisiana
Lowe Alf J (Martha) carp h3263 J
Lowe Arth L (Cora) slsmn John P Mills Organization and auto camp ground 2045 La Jolla
Lowe Arvie E fl mn Maryland Garage r741 F
Lowe Clarence L barber h329 12th
Lowe Cora Mrs fur rms 106 West B
Lowe Geo W (Maggie) h3693 42d
Lowe Henry (Jennie) clk Sou Tr & Comm Bank and fur rms 407 4th
Lowe Hester clk r2082 Irving av
Lowe Jno A (Elsie) USN h4056 35th
Lowe Jno R (Hazel) supt and chf eng S D & A Ry Co h2790 Bayside lane M B
Lowe Jos E jan h3252 J
Lowe Kath r2790 Bayside lane M B
Lowe LaVerne C (Enza) chauf h3085 E
Lowe Lucille asst cashr Boulevard Exp r3765 Marlborough av
Lowe Lucille O clk Marston Co r3252 J
Lowe Nathaniel S h118 Hensley
Lowe Pearl E (wid Jno) clk Holzwasser h3765 Marlborough av
Lowe Sarah E Mrs h2082 Irving av
Lowe Seymour (Estelle) soft drinks 1219 Market
Lowe Worth J (Myrtle) phys 432 C R55 h3027 Juniper
Lowe W R crane opr Santa Fe r PO Box 758
Lowe W S mgr S D Toggery r945 5th
Loweberg Jno W (Ellen) h2900 4th
Lowell Cyrus G (Margt) h2017 1st
Lowell Fanny Mrs h2555 5th
Lowell Fred S (Eliz) mldr h4241 Epsilon
Lowell LeRoy N Rev (Helen) pastor Free Methodist Ch h145 W Beech
Lowell Mary A (wid F E) r4532 Kensington dr
Lowell Mina McL Mrs h4445 Hamilton
Lowenberg Martha J clk Rittenhouse & Sweetland r4187 Wightman
Lowenberg Morris (Martha) dept mgr Rittenhouse & Sweetland h4187 Wightman
Lowenfeld Sol (Am Jwlry Co) r U S Grant Hotel
Lowenstein Chas (Alice) h1746 30th
Lower California Fisheries Co A R Fricke (Chicago) pres J E Rockey treas and mgr fish canners Bay Front bet Beardsley and Crosby
Lower Chas A eng h1032 Pennsylvania
Lowerison Jno E (Grace) bldg contr h3995 Oregon
Lowerison Ronald chauf r2232 Lincoln
Lowerison Thos carp h4359 Oregon
Lowerison Wm A (Susan) carp h2232 Lincoln
Lowerre Adelaide E cashr S D C G & E Co r7856 Fay av La Jolla
Lowerre Helen bkpr Harmon Bros r7856 Fay La Jolla
Lowery Jno lab h3231 Island av
Lowery Norea h1820 4th
Lowery Palmer S (Opal C) h4556 Mississippi
Lowery Warren S (Mabel) collr Benson Lmbr Co h3231 1st
Lowher Wm I (Mabel) h4675 Idaho
Lowman Roy W carp r4788 49th
Lowrey Freda I nurse r1468 1st
Lowrie Chas L (Isabel) h3866 Belmont
Lowrie Jno M (Clara) h3374 Mission blvd M B
Lowry Delbert H (May) elev opr h3642 Arizona
Lowry Earl electn F J Caywood r P B
Lowry Elmer F (Ennis) USN h1223 Ft Stockton dr
Lowry Flora B, C S pract 525 C, R412 r P B
Lowry Gene Mrs r1105 12th
Lowry Henry C (Marie) lieut USMC h3925 Hawk
Lowry Homer T (Ethel) optom 1060 6th h3638 Pershing av
Lowry Jas W (Sophia) h4512 Georgia
Lowry Walter (Botsford Hotel) h1048 6th
Lowther Vall C (Emma; Mission Dry Clnrs) h3137 Vancouver
Loy Doris waiter r1145 17th
Loy Mabel G Mrs sec C K Fitzgerald r1847 Spalding pl
Loyd Jno S r665 7th
Lozier David C (Margt) woodwkr h109 University av
Lubbes Leo chauf r907 A

YOUR CITY DIRECTORY IS STANDARDIZED
Be it Kalamazoo or Baraboo, information arrangement is uniform. Sixteen gauge wire is identically the same size in Boston or Bellingham, railroad tracks are the same width in Connecticut and California, shoe sizes are standard whether made in Brockton or Stockton, and so on, ad infinitum.

DESERT EXPRESS Operating daily between SAN DIEGO, CALIF., and PHOENIX, ARIZONA, via EL CENTRO and YUMA.
312 Eleventh St. PHONE 3-2452 San Diego, Calif.

Lubbes Sara Mrs smstrs r907 A
Lubesing Albt (Jessie) h4462 39th
Lubin Benj (Hattie) slsmn Bell Real Est & Inv Co h1750 Park av
Lubin Esther h1758 Park av
Lubin Robt r1750 Park av
Lubking Idell R pkr r1130 10th
Lubking Jno S order clk Hellers r1130 10th
Luby Thos M USMC h429 Juniper
Lucan Wm (Adelaide) gdnr h4876 33d
Lucarelli Virgilio S cook Cafe Cabrillo r4029 Reed av
Lucas Ai (Nellie) USN h3048 Main
Lucas Chas (Mamie) USN h3544 32d
Lucas Chas W (Elaine) roofer h4930 Santa Cruz av O B
Lucas Claude E (Nadine) mgr Munger Lndy h2534 B
Lucas Earl F (Gladys) tchr Memorial Jr High Sch h3393 31st
Lucas Earl S (La Rae) dist mgr Natl Life Assn h1421 B
Lucas Ernest L (Stella) h2850 Hawthorn
Lucas Eulalia M bkpr Challenge Cream & Butter Assn r329 Pennsylvania
Lucas Forrest G chauf r4327 Highland av
Lucas Frank (Eliz) carp h3941 Portola pl
Lucas Jas H chauf h4327 Highland av
Lucas Jno brklyr h1148 Scott Pt Loma
Lucas Jos H (Susie) h4278 Swift av
Lucas Lear r2850 Hawthorn
Lucas Paul M trucker S D Poultry Assn r Lemon Grove
Lucas Wm A (Anna) h1238 University av
Lucas Wm D (Jennie) lab h1645 Grove
Luccock Margt E r3727 Bancroft
Luccock Ralph R carp r4739 Bancroft
Luccock Raymond R gdnr r3727 Bancroft
Luce Abner M (Julia) lab h3703 Teak
Luce Dana S real est 953 10th r La Mesa
Luce Edgar A (Carma; Luce & Swing) h3543 3d
Luce Moses A (Adelaide) lawyer 524 B R508 h1744 2d
Luce Ralph W (Eileen) lieut USMC h4287 El Cajon blvd
Luce Robt B chauf r3703 Teak
Luce Walter E lab r3703 Teak
Luce & Swing (E A Luce P D Swing) lawyers 524 B, R508
Lucerne Apartments 1968 1st
Lucero Adelaide (wid Manuel) h4563 Alabama
Lucero Harry T (Rose) chauf h4563 Alabama
Lucero Jessie r4563 Alabama
Lucero Juan lab r4345 Idaho
Lucero Ramon h3805 Alabama
Lucero Victor (Isabella) lab h2090 National av
Luchau Merle E r1426 Lincoln av
Lucia Peter lab r4013 Wallace
Luck E A r Golden West Hotel
Luck Henry pntr h2952 India
Luck Otto r Golden West Hotel
Lucke Lewis E (Jessie) carp h3752 Villa ter
Luckel Frank (Gladys) lt cmdr USN h3906 Alameda pl
Luckett Jos E musician r3764 Ibis
Luckey E Geo mgr Washer Wilson r3065 3d
Luckhardt Geo S (Matilda) h2940 Kalmia
Lucore Glenn (Jean) tmstr h3811 Myrtle
Lucore Hurlbut R (Francelias) h4055 Menlo av
Lucore Jean M Mrs bkpr Paige Co r3811 Myrtle
Lucore Lyman B chauf r3811 Clark
Lucore Rufus H (Anna; Broadway Barber Shop) h2836 Monroe av
Lucorelli Virgilio (Victoria) cook h4029 37th
Lucy Adeline clk Peerless Lndy Co r3021 L
Lucy Barker Children's Shoppe (Juliet C and Lucy B Newkirk) 3430 5th
Lucy Clark dairywkr r3021 L
Lucy Edw C (Hannah) chauf h3021 L
Ludeke Gertrude Mrs lndywkr r818 A
Ludeman Amandus (Eliz) barber h414 Robinson av
Ludeman Bernice K clk r414 Robinson
Ludeman Frank L aud Holzwasser r414 Robinson av
Luders Jos (Mary) r935 Reed av P B
Luders Matilda h935 Reed av P B
Ludewick Mamie B choc dipper r741 11th
Ludford Hugh S supt Elec Lndy Co r1311 Market
Ludington Chas C (Mary) h3433 Imperial av
Ludington Maria L slswmn Schumann-Heink & Co r907 A
Ludington Wm F (Dido) pres W F Ludington Co h2939 2d
Ludington W F Co W F Ludington pres ins 121 Bway R234
Ludlow Chas (Helen) USN h1030 17th
Ludlow Donald N (Pauline) lather h4577 35th
Ludlow Gertrude r2643 National av
Ludlow Louis (Gertrude) h2643 National
Ludlow Louise restr 2641 National av r2643 same
Ludlow Richd S plstr r4577 35th
Ludvickson Eldon slsmn r1010 S 31st
Ludvig Jno r Golden West Hotel
Ludwick C E pntr r2085 Logan av
Ludwick Eber D (Mabel) gro 4102 30th h4116 same
Ludwig Francis E roofer r3732 Utah
Ludwig Jno V (Christina) baker h3128 F
Ludwig Lizzie M (wid O C) h3732 Utah
Ludwig Martha B r2878 Fir
Ludwig Robt E (Jessie) carp h2054 State
Ludwig Wm E lab r3724 Kite
Ludwig Wm R mach r3732 Utah
Ludy Pauline (wid W C) mgr Ocean Beach Apts h2082 Abbott O B
Lueck Walter H (Marjorie) eng h2509 G
Lueck Walter K (Mayme) bkpr Wstn Auto Elec Co h1989 Bacon

This City Directory is placed on file in various Directory Libraries maintained by the publishers throughout the United States.

This Trade Mark appears in directories of leading publishers

Your City Directory Should Be Trade Marked

YOUR CITY DIRECTORY IS STANDARDIZED

Be it Kalamazoo or Baraboo, information arrangement is uniform. Sixteen gauge wire is identically the same size in Boston or Bellingham, railroad tracks are the same width in Connecticut and California; shoe sizes are standard whether made in Brockton or Stockton, and so on, ad infinitum.

BOULEVARD EXPRESS, INC.

335 West G — San Diego to Los Angeles — Phone, Main 2347

BAGGAGE, HOUSEHOLD GOODS, ETC., TRANSFERRED

DAILY SERVICE — "Authorized Motor Truck Carrier"

Lueders Carl (Elise) h726 W Pennsylvania av
Luedke Jno H r4914e Sta Monica av O B
Luedke K Corinne r1430 7th
Luekens Ernest P (Clara) asst electn inspr City Operating Dept h1511 Myrtle
Luckens Jno J (Helen) lab h4047 32d
Luekens Jos H (Louise) clk h3025 E
Lueth Alf h3009 Newton av
Luethy Alice C (wid H J) tailor r3120 1st
Lugo Dimas r3548 Georgia
Lugo Jos M (Esperanza) lab h2811 Webster av
Lugue Emeteno (Maria) lab h3257 Birch
Luhring Clara B Mrs typist h4319 Swift
Luitwieler Pumping Engine Co M K Turner mgr display rm basement 121 Bway
Luisi Jas (Connie) h1704 India
Lujan Antonio (Crecenio) lab h1762 Newton av
Luke Ernest B eng S D & A Ry Co r856 5th
Luke Herbt B (Leone) bkpr h724 Rockaway ct M B
Lukkson Carl H plmbr R G Trefzger r National City
Lukman Louise r154 21st
Lukowsky David (Sophia) gro 6920 La Jolla blvd La Jolla
Lumb Geo De K (Florence) bldg contr 4156 Park blvd
Lumbley L E formn Santa Fe r PO Box 758
Lumbley Wm W (Minnie) collr Singer Sewing Mach Co h4743 Newport av O B
Lumbord Wilber R (Irene) chauf h2942 A
Lumisch Fred T lab h1155 13th
Lumley Donald E printer S D Sun r3935 Utah
Lumpkin Clarence (Moynahan & Lumpkin) r1266 Hendricks av
Lumpkin Mortimer D (Anna) baker h1266 Hendricks av
Luna Eva r1218 California
Luna Jos (Ignacia) lab h4101 Wallace
Luna Leopold O (Josepha) lab h2094 Hancock
Luna Lupe Mrs h1726 Kearney av
Luna Vicente (Julia) h2943 Whitman
Lund Albt r634 13th
Lund Alice M sten Acme Mailing Service r907 A
Lund Anna M r3858 Euclid av
Lund Aurelius L (Mae) barber r1434 3d
Lund Edw B r1501 5th
Lund Eric Rev (Anna) h1036 Madison av
Lund Ferdinand r1229 A
Lund Fredk (Jennie) barber 426 E h1834 Cypress av
Lund Helga E r3858 Euclid av
Lund Herman L (Hulda) pntr h3629 Louisiana
Lund Jno r943 4th
Lund Jos W (Alagonda) pntr h4132 Nordica av
Lund Minnie Mrs r3736 Chamoune av
Lund Perle M (Ruth) lieut USN h2286 Julian av
Lund Peter Z (Emma) carp h3858 Euclid
Lund Wilford lab r4132 Nordica av
Lundberg Gust C (Tillie) pntr h4290 Wilson av
Lundberg Henry mach r1028 14th
Lundberg Walter H (Blanche) h1028 14th
Lundblade Clara (wid Eric) h rear 4162 Florida
Lundblade Faulke E (Mattie) with Marston Co h709 Rockaway ct M B
Lunde Philip (Anna) h4575 30th
Lundean Leonard E (Gertrude) dry gds 3870 5th h3530 Albatross
Lundeen Mary (wid Andw) h2482 B
Lundgren Chas J tailor r4194 Ohio
Lundgren David D plmbr r324 25th
Lundgren Ellen R phone opr r324 25th
Lundgren Gunda A (wid John) h324 25th
Lundgren Gus (Vivian) agt Met Life Ins Co h3967 Boundary
Lundgren Marshall A (Eva) h4028 Ibis
Lundi T waiter r1036 3d
Lundin Jno (Diana) jwlr Scribner Bros h1025 W Walnut av
Lundquist Andw P (Ida) carp h1480 B
Lundquist Carl (Mary) h1168 Union
Lundquist Carl E broker r1168 Union
Lundquist Elmer waiter r1480 B
Lundstedt Anton R (Cora) tailor h2452a J
Lundstrom Chas G (Mildred) mach h2928 Madison av
Lundstrom Virginia M clk Kress & Co r2928 Madison av
Lundt Franklin O USMC r1701 Windsor
Lundwall Nelson h1630 2d
Lundy Danl W (Sixth Street Garage) r935 Bway
Lundy Saml R (Daisy) florist 1147 5th h106 Cedar
Lundy Victor R v-pres Western Adv Co r4745 Wilson av
Lundy Wm B h3728 Adams
Lungershausen Gertrude r1740 Stockton dr
Lunney Thos (Louise) jan h4630 Mississippi
Lunny Kath (wid W J) h3961 Georgia
Lunsford Chas H (Belle) carp h4423 New Jersey
Lupher Lee tchr Memorial Jr High Sch r1319 5th
Lupi Rojas (Victoria) lab h4112 Nordica
Lupien Edmund J (Maude) firemn S D & A Ry Co h1927 Woolman av
Lupton Edw G (Blanche) h325 Date
Lupton Jno F (Madge) slsmn Westn Lmbr Co h3816½ 4th
Lupton Jno H (Annie) h4038 Eagle
Lupton Margt M clk P H Goodwin Co r3951 Cleveland av
Lusardi Aug F (Mamie) with Benson Lmbr Co h3309 31st
Lusardi Peter H (Clara) agt Met Life Ins Co h1443 Russ blvd

City, County, State, National, Trade

DIRECTORIES

R. L. POLK & CO.

Store Phone 3-4777
Feeding Depot, Main 7632
Evenings National 301

GRAY'S POULTRY HOUSE

B. E. and G. M. GRAY Proprietors

LIVE AND DRESSED POULTRY — WHOLESALE AND RETAIL

Agents for FAMOUS GERMS PRODUCTS, POULTRY SUPPLIES AND REMEDIES

627 Market Street — Feeding Depot, 3726 Main Street — San Diego, California

Luschei Fred C mach r836 1st
Luscomb Chas E (Olive) phys 3624 4th
Luscomb Rodney E (Norla) real est 414 B h2749 28th
Luscomb Rodney E jr r2749 28th
Lush Frank A (Maude) dentist 1007 5th R427 h822 Manhattan ct M B
Lush Harold L (Donna) acct r822 Liverpool ct M B
Lush Robt A (Ruth) dentist 1007 5th R427 h4159 Ingalls
Lusk Hugh O r338 Douglass
Lusk Lewis A (Minnie) police h338 Douglass
Lusk Olive I nurse r338 Douglass
Luster Phil J r758 9th
Lustig Saml C clo clnr r1427 Market
Lustig Theo C (Louise) h3627 31st
Lutes Albt S shtmtlwkr r3009 Newton av
Lutes Chas M (Helen; Hillcrest Wood Working Co) h1322 Torrance
Lutes Edna tchr Central Sch r PO Box 370 La Mesa
LUTES HAROLD E (Edith K), Kodaks and Photo Supplies, Stationery 958 5th, Granger Block, Phone 3-1437, h4152 Jackdaw
Lutes Kate F (wid Edgar) r4165 Ingalls
Luther Almon C (Helen) clk r2165 Thomas av P B
Luther Annie A (wid J F) h2830 B
Luther Lou h2165 Thomas av P B
Lutra Serra (Fernanda) h2915 Byron Pt Loma
Luttgen Eliz r2875 Redwood
Lutter Jno J (Gertrude) USN h3978 Texas
Luttgen Rudolph B (Loella) office mgr Safeway Stores h2875 Redwood
Lutz Burt W egg grader Gray's Poultry House r4252 Marlborough
Lutz B Franklin M (Emma) h4803 Edgeware rd
Lutz Chas (Lottie) gdnr h4252 Marlborough
Lutz Jno M poultrymn Gray's Poultry House r4252 Marlborough
Luxon Jos r1042 Hendricks av
Luzadder Eliz r3714 8th
Luzak Jas dairymn r3047 Jefferson
Luzardi Peter (Angela) h3910 Normal av
Luzarrindell Clifton B (Margt) lab h3333 Acacia
Lyall Alex (Barbara) lab h1112 A
Lycan Leland L (Myrtle) barber h2611 Logan av
Lycan Paul L horse trainer h2611 Logan
Lycett Jessie H h4649 Voltaire O B
Lycett Jno J (New Southern Hotel) r1159 6th
Lyckberg Bert S (Ina; Jones-Lyckberg Co) r345 22d
Lyday Wm H driver C S Anthony
Lyddy Anna Mrs h3824 Edna pl
Lydell Alida H Mrs tchr McKinley Sch r3934 Park blvd
Lydell Dwight M (Alida) prin Hamilton Sch h3934 Park blvd
Lydick Eliz Mrs h3732 35th
Lydick Fannie r3732 35th
Lydick Frank (Fannie) tmstr h3732 35th
Lydick Frank A formn Pickwick Stages r2884 Logan
Lydick Frank R clk r4194 Oregon
Lydick Fred W r3732 35th
Lydick Jno D plstr h4588 Park blvd
Lydick Jno M (Ada) formn S D Marine Constr Co h4194 Oregon
Lydick Maude H Mrs r4630 34th
Lydick Sarah Mrs h2884 Logan av
LYDON COMPANY INC, G D Lydon Pres, Athletic Goods 858 5th, Phone 3-2912
Lydon Gerald D (Kath) pres Lydon Co h1825 Meade av
Lydon Wm H (Marion) h4064 36th
Lydon Wm M h650 11th
Lyford Geo H (Josephine) h2309 5th
Lykins Carey E (Evelyn) carrier PO h11 18th
Lykins Chas G (Jennie) sec Pure Milk Dairy Co h3548 Granada av
Lykins Fred C (Myrtle) solr h4043 Front
Lykins Lyle H driver r3548 Granada av
Lykins Paul S r4043 Front
Lykins Ralph W r4043 Front
Lykins Wayne C r3548 Granada av
Lyle Ethel M Mrs h2741 4th
Lyle Eug P r4027 3d
Lyle Eug P jr writer h4027 3d
Lyle Mary E (wid E P) r4027 3d
Lyle Porter A (Josephine) meat ctr h3055 K
Lyles Alvin W (Althea) sergt police h3651 33d
Lyles Raymond br mgr Hellers r La Mesa
Lym Clarice L clk r1160 Rosecrans Pt Loma
Lym Jesse J (Margt) cannerywkr K Hovden Co h1160 Rosecrans Pt Loma
Lyman Alice I (wid C W) r2807 K
Lyman B N h1935 Fern
Lyman Harlow A (Susan) h4921 Cape May av O B
Lyman Harry E r868 Union
Lyman I E h3575 Arnold
Lyman Jno B (Margt) sec S M Bingham Co h3204 Goldsmith Loma Portal
Lyman Marie clk r1935 Fern
Lyman Naomi J tchr Memorial Jr High Sch r4869 37th
Lymburner Ferrel A printer S D Union h3879 45th
Lymer Elmer E (Eliz) h4860 Marlborough dr
Lynas Alma r4393 Park blvd
Lynas C R Mrs h4393 Park blvd
Lynas Jas (Mary) h4454 Wilson av
Lynas Mabel r4393 Park blvd
Lynch Alice B (wid T J) h1830 Monroe
Lynch Amanda C (wid Jno) r4699 Reno
Lynch Anna T r2476 Island av
Lynch Asa J barber r522 7th
Lynch A P r1247 Columbia
Lynch Bert (Alma) auto supplies 1140 3d h2265 Westland av
Lynch Danl L clk L A Albright r3828 32d
Lynch David B (Blanche) lab h3885 46th

Your City Directory — The Binnacle of Business

The seas of industry, while uncharted in many respects, are very definitely indicated in the modern "log" of business—the City Directory

In line with the economic trend to standardize all generally used products, THE ASSOCIATION OF NORTH AMERICAN DIRECTORY PUBLISHERS has decided to make, and is now making, all city directories published by Association members conform to certain standards in regard to make-up, compilation and classified business headings which will simplify and facilitate their use.

PULLMAN
Cafeteria
1240 FIFTH ST.
Everything JUST AS YOU LIKE IT at prices you like to pay

YOUR STANDARDIZED CITY DIRECTORY
provides a definite opportunity to emphasize, increase and insure your business.

Lynch Edwd J cook r1226 4th
Lynch Eileen E clk Pac T & T Co r3885 46th
Lynch Elis r2476 Island av
Lynch Elva F (wid T W) h3274 Copley av
Lynch Emma C r4092 Front
Lynch Frank (Georgia) pres Benson Lmbr Co h1925 K
Lynch Geo (Ellen) h2477 G
Lynch Geo J (Frances) h3641 31st
LYNCH HOWARD R (Edna), Treas Hage's Ice Cream Co, h202 E Lewis
Lynch Jas A (Harriett) h4383 Hermosa way
Lynch Jno H (Jane) h3304 Madison av
Lynch Jno J (Mary) auto mech h3227 Midway dr Loma Portal
Lynch Lawrence F (Anna) slsmn h2476 Island av
Lynch Lottie L sec W W Bird r1532 30th
Lynch Louis D (Mary) clk h3828 32d
Lynch Mary H tchr Cabrillo Sch r2309 5th
Lynch Orville F (Marjorie) barber h3794 35th
Lynch Pat jan r346 Beech
Lynch Robt J (Berta) proof rdr S D Union h3977 Albatross
Lynch Thos J (Emma) h4092 Front
Lynch Wallace E (Esther) carp h4774 Auburn dr
Lynch W E slsmn Union Oil Co r917 Ash
Lyndemood Clarence pntr W C Hunt r Chula Vista
Lynehan Harry L (Evelyn) USN h521 Robinson av
Lyngholm Leora Mrs (Patrick & Lyngholm) r935 Hornblend av P B
Lynhurst Building 30th sw cor Upas
Lynhurst Shop Mrs Ruth Hesley mgr dry gds 3386 30th
Lynn Caroline H (wid A J) h4380 Cleveland av
Lynn Chas S (Etta) lab h2681 L
Lynn David C (Margt) carp h4674 Lotus O B
Lynn Ellen D (wid W T) h2684 A
Lynn Harry D clk r2684 A
Lynn Hazel A sten r2684 A
Lynn Henry C (Lydia) barber 1515 30th
Lynn Jos A Rev pastor Our Lady of the Sacred Heart h4093 42d av
Lynn Jos H clk r2684 A
Lynnell Annie J (wid Harry) r3722 33d
Lyon Bernard F carrier PO r4360 32d
Lyon Chas H (Mary) h3066 Ivy
Lyon Clarence USN r1919 Irving av
Lyon C J h2449 5th
Lyon Edw S (Dora) h9 19th
Lyon Edwin T dist agt Provident Mutual Life Ins Co h3759 Pershing av
Lyon Emma (wid G W) h4837 Mansfield
Lyon Ernest C slsmn D R Coughlin
Lyon Esther L restr 4278 University av r1005 Lincoln av
Lyon Florence clk r1545 State
Lyon Frank E (Ollie) loans 121 Bway R238 h902 26th
Lyon Genevieve M Mrs sten Union Title Ins Co r1160 23d
Lyon Grace M r3759 Pershing av
Lyon Hamilton P (Eliz) USN h2020 Madison av
Lyon Henry M carrier PO h4025 Eagle
Lyon Jas M (Ygnacia) chauf h3138 Imperial av
Lyon Kenneth slsmn Coast Elec Co r744 G
Lyon Lydia C (wid J E) h1005 Lincoln av
Lyon Mary B Mrs h4025 Eagle
Lyon Mollie r D W Brown
Lyon Roy auto mech r1613 5th
Lyon Wm R (Nettie; University Dry Gds Co) h1353 Dale
Lyons Alf P (Mabel) slsmn Westn Mtl Supp Co h2260 El Cajon av
Lyons Amy V sten First Natl Bank r3768 Front
Lyons Andw J (Lola) h2165 Union
Lyons Andw L h3833 Wilson av
Lyons Benj F (Mary) h4366 32d
Lyons Clara Mrs r1532 State
Lyons Clarence H lab r2165 Union
Lyons Curtis H clk r4615 Alabama
Lyons Earl lab r3109 Imperial av
Lyons Edw J (Dorothy) slsmn Southwest Union Securities Corp h3741 Louisiana
Lyons Elsie M Mrs clk h4777 Morena blvd
Lyons E J r128 B
Lyons Frances Mrs h4837 Mansfield
Lyons Frank M r3575 44th
Lyons Fred W jr lab r3109 Imperial av
Lyons Geo H slsmn A E Roberts Inv Co r Golden West Hotel
Lyons Geo W with Benson Lmbr Co h2259 Harrison av
Lyons Grace L Mrs r726 W Kalmia
Lyons Harry W (Lauretta) plstr h4337 Wilson av
Lyons H M flmn Savoy Garage r2240 Irving av
Lyons Implement Co M A Lyons pres Fred Thomas sec 649 4th
Lyons Jas (Ernestine) h424 Douglass
Lyons Jas H (Mary) blksmth 2841 University av
Lyons Jos B furn fnshr r444 W Kalmia
Lyons Kenneth D (Dorothy) bkpr S D Tr & Sav Bank h1360 Dale
Lyons Laura Mrs r4431 Central av
Lyons Leo J slsmn M E Hurley r Ramona
Lyons Leonard M (Ilah) newspaper distributor S D Union and Tribune h2405 Dulzura av
Lyons Lura (wid F W) h3109 Imperial av
Lyons Maude A (wid D W) pres Lyons Implement Co h2576 Park av
Lyons Michl A driver S D Truck Co
Lyons Milo B (Bertha) auto pntr h1543 9th
Lyons Noel O asst sec-treas Southwest Union Securities Corp and asst sec Community Bldg & Loan Assn h2011 Front
Lyons Oliver (Helene) slsmn h318 Arbor

YOUR CITY DIRECTORY IS STANDARDIZED
Be it Kalamazoo or Baraboo, information arrangement is uniform. Sixteen gauge wire is identically the same size in Boston or Bellingham, railroad tracks are the same width in Connecticut and California, shoe sizes are standard whether made in Brockton or Stockton, and so on, ad infinitum.

The William Kettner Co.
GENERAL INSURANCE LICENSED REALTY BROKERS
PHONE MAIN 0187 333-334-335 SPRECKELS BLDG.

Lyons Ray A (Leslie) plstr h4339 Wilson
Lyons Susanna F Mrs h4651 34th
Lyons Theodosia S (wid Edwin) tchr Hamilton Sch r327 29th
Lyons Wm (Nellie) cook h4358 Fairmount av
Lyons Wm A (Martha) sewer reprmn City Operating Dept h4426 Alabama
Lyter Alice J h3112 Hawthorn
Lyter Clifton H (Helen) firemn City Fire Dept h715 Tangiers ct M B
Lyter Helen P clk Owl Drug Co r819 Whiting ct M B
Lyter Norval N driver r3112 Hawthorn
Lyth Albt (Marie) carp h3921 3d
Lytle Claud H (Virginia) slsmn Maynard Heatherly h3705 Granada
Lytle Jas mach Naval Hosp
Lytle M Etna drswkr 964 5th R204 r237 West F
Lytle Mary L h320 Robinson av
Lytton Chas E (Eliza) miner h3554 Van Dyke av

Mc

McAfee Mary (wid Emerson) h3326 5th
McAfee Robt R (Mildred) plstr h3176 Market
McAfee Wm H (Lydia) h4089 Meade av
McAlear Albt (Meda) carp h3928 Adams
McAlexander Arth G (Nannie) bldg contr 3382 33d
McAlexander Chas L (Anna) pntr r3232 National av
McAlexander Ralph hlpr Showley Bros r3382 33d
McAlexander Richd A clk Piggly Wiggly r3382 33d
McAlexander Roland E hlpr Showley Bros r3382 33d
McAlexander Sarah A (wid A B) h3232 National av
McAlister Alton I (Harriett) h2076 Jefferson
McAlister Howard T (May) mgr Benbough & Duggan r755 20th
McAllen Iris C barber U S Grant Hotel r1450 4th
McAllister David W (Martha) slsmn h728 14th
McAllister Edna M bkpr r2033 Dale
McAllister Frank chauf La Jolla Truck Line r P B
McAllister Frank (Nellie) chauf h1471 Garnet av P B
McAllister Kath phone opr h1704 Lincoln
McAllister Mary (wid Albt) sec M H Fleming r1278 Robinson av
McAllister M Mrs r460 Olive
McAllister Thos F (Lumilda) h4604 Ingraham P B
McAllister Wayne D archt 524 F R215 r1278 Robinson av
McAlpin Jessie D (wid A C) with Pt Loma Homestead
McAlpine Christina Mrs r4087 4th
McAlpine Jno (Martha) real est h4985 Newport av O B
McAlston Fergus (Matilda) cook University Club r1659 Logan av
McAmis Leon C (Lucy) phys 524 B R327 h3511 Park blvd
McAnally Chas F (Jeffie) traf mgr Desert Express r1266 Robinson av
McAndless Marie waiter h154 21st
McAndrews Anson (Bertha) h3454 Union
McArdle Peter mgr Dewey Hotel h825 5th
McArthur Annie (wid Grant) h2461 J
McArthur Arthur C chauf r2461 J
McArthur Chas E (Nina) h3710 Madison
McArthur Donald USN r2461 J
McArthur Duncan D (Minnie L) real est 718 E h2948 B
McArthur Jno F (Grace) h1722 Law av P B
McArthur Jos with Southwest Union Securities Corp
McArthur Lewis (Elsie) shingler h106 Date
McArthur Melvin repr Burton Elec Co r1341 29th
McArthur Nina slsldy Whitney & Co r3710 Madison av
McArthy J P firemn Santa Fe r National City
McAskill Jno (Nellie) h622 11th
McAssey Eva J music tchr 3319 Herman av r3041 J
McAssey Geo (Addie) pntr h3041 J
McAssey Rollin O pntr r3041 J
McAssey Sarah A h2488 G
McAssey Virginia Mrs tchr Balboa Sch r2488 G
McAssey Walter K (Virginia) pntr r2488 G
McAuley Jos A slsmn G F Downing
McAuley Mary h3819 Pershing av
McAuliff Harry C (Gertrude; McAuliff-Miller Sign Service) h1021 Alberta pl
McAuliff-Miller Sign Service (H C McAuliff, A L Miller) 1360 5th
McAuliffe Eileen r2068 Front
McAuliffe Mary J (wid S R) h2068 Front
McAvoy May Mrs h4112 Winona av
McAvoy Wm J h3925 4th
McBain Ernie G (Naomi) slsmn Pac Bldg Co h3554 1st
McBain Jno C florist Rose Court Floral Co r3778 Eagle
McBain R Earl eng r3554 1st
McBain Wm D carrier PO r932 Union
McBean Arth F (Jessie; El Cajon Money Saving Market) h2626 Howard
McBeth Jennie r227 Beech
McBicker Edw (Hillcrest Garage) r430 Robinson av
McBicker Jas (Hillcrest Garage) r430 Robinson av
McBirney Jos (Mabel) h4783 Mansfield
McBride Albertha E h4661 Brighton av O B
McBride Alex C (Bessie) h rear 3820 Goldfinch
McBride Arth C (Madora) mach 1155 Columbia h3443 Richmond
McBride Bell Mrs r San Diego Hotel

DR. H. FOX ROLLER, D. C.
BODY CORRECTION MEANS HEALTH
Our treatment is in line with nature's way of caring for the body
Phone Main 2493 713-715 Bancroft Bldg., First and Broadway Res. Phone 3-4872

DIRECTORY LIBRARIES
We have on file in our Directory Library which we maintain in the rooms of the San Diego Merchants Association copies of Directories of the principal cities of the United States. These are for your convenience
R. L. POLK & CO.

YOUR CITY DIRECTORY SHOULD BE TRADE MARKED

Contact is the basis of civilization. By our contacts with others our ideas are broadened and fertilized. The interchange of ideas and ideals, made possible by association contacts, are the greatest factor in the refinement of a service or a product. They help that service or product attain a high degree of perfection. This is the office performed by the ASSOCIATION OF NORTH AMERICAN DIRECTORY PUBLISHERS.

RAYMUND V. MORRIS, INC.
HUDSON and ESSEX
1531 BROADWAY PHONE MAIN 6161

McBride Bernard slsmn r3570 6th
McBride Bert F linemn Pac Tel & Tel Co r3872 5th
McBride Chas (Helen) USN h3034 K
McBride Chas E (Nettie) lather h2619 Newton av
McBride David J (Leta L) cigars 441 University av h3872 5th
McBride Earl hlpr Standard Iron Wks r National City
McBride F Norman clk Motor Hdw & Equip Co r3443 Richmond
McBride Geo T (Helen) USN h4070 Vermont
McBride Geo W (Ruby) roofer r4811 Long Branch av O B
McBride G W Mrs h4182 30th
McBride Jas D (Mildred) with Benson Lmbr Co h2619 Newton av
McBride Luther (Ida; McBride & Beeler) r National City
McBride Mary r3570 6th
McBride Michl (Margery) h3570 6th
McBride Mitchell (Lena) porter A T Rankin r725 Front
McBride M Jean tchr Garfield Sch r3630 Ray
McBride Raymond F baker H W F Weil r La Mesa
McBride Robt H clk r3872 5th
McBride Ruby Mrs cashr Pavilion Cafe r4811 Long Branch av O B
McBride R Jennings (Hazel) optician R T Gardner h3621 ½ 4th
McBride Saml W (Jennie) h3630 Ray
McBride S V r Golden West Hotel
McBride Wm (Sarah) h1205 12th
McBride Wm B (Josephine) barber 5032 Newport av O B
McBride & Beeler (Luther McBride G L Beeler) billiards 532 F
McBurney Asa (Eliz) h3160 A
McBurnie Robt A bkpr Novelty Sheet Mtl Wks r3085 Works av
McCabe Albt (Georgia) tmstr r2460 K
McCabe Betty M slsldy S H Kress & Co r728 26th
McCabe Clarence W (Violet) pres C W McCabe Inc h4106 Alamdea dr
McCabe C W Inc Clarence W McCabe pres autos 501 W Bway and 942 Columbia
McCabe Edw A bkpr S D Tr & Sav Bank r728 26th
McCabe E with Benson Lmbr Co r Lemon Grove
McCabe Fraser barber r3562 Marlborough av
McCabe Howard (Mattie) br mgr Naite's h2033 Woolman av
McCabe Isaac (Jessie) h3562 Marlborough av
McCabe Jas W (Violet) h4012 Illinois
McCabe Jno A (Anna) h2037 Woolman
McCabe Jno H r3829 Central av
McCabe Jno H (Battice) asst eng Union Ice Co h1457 B
McCabe Jos r4403 Hermosa way
McCabe Leslie G (Rose) slsmn C W McCabe h4403 Hermosa way
McCabe Mattie L maid Botsford Hotel r2037 Woolman av
McCabe Maud Mrs smstrs C E Rinehart r728 26th
McCabe Oscar B (Anna) h4873 Del Monte gv O B
McCabe Rosanna (wid Richd) h3829 Central av
McCabe Thos H (Margt) h2220 Imperial
McCafferty Chas C h141 Elm
McCafferty Chas C jr photog r141 Elm
McCafferty Garfield F msngr First Tr & Sav Bank r National City
McCafferty Grace Mrs r141 Elm
McCafferty Hugh J formn Van Camps Sea Food Co r National City
McCafferty Robt h3301 30th
McCafferty Walter (Flossie) lab h3649 Beta
McCAFFREY CO THE (P E McCaffrey), Ship Chandlers, Marine Hardware, Motor Boat and Vessel Supplies 311 W Bway, Phone 3-1715 Night Call 3-4001
McCaffrey Edw P (Annie) h921 25th
McCaffrey Edw T slsmn McCaffrey Co r506 Sicard
McCaffrey Geo J gdnr 2055 Sunset blvd
McCaffrey Jack (Eleanor) h3544 Boundary
McCaffrey Jno (Ella) h506 Sicard
McCaffrey Jno J (Violet) slsmn McCaffrey Co h240 W Cedar
McCaffrey Malene (wid Frank) h3816 Birch
McCaffrey P Edw (Annie; The McCaffrey Co) h921 25th
McCaffrey Violet M Mrs bkpr P M Dairy Co r240 W Cedar
McCagg Fredk B (Alice) mgr Kirkland Apts h2309 5th
McCagg Geo (Elita) h3565 Texas
McCagg Loraie L sten Percy H Goodwin Co r3909 5th
McCain Belle E (wid G W) h3881 5th
McCain Geneva tchr r3662 Polk av
McCain Louise Mrs clk C S Hardy h935 Bway
McCain Louise tchr Pt Loma High Sch r4653 Campus av
McCain Wm F h3589 Louisiana
McCall Carl H (Marie) plmbr h1240 C
McCall Curtis H (Lila) lab h3291 Island
McCall Edgar F (Mary C) USN h3544 Utah
McCall H plmbr Reed Bros Co r1240 C
McCall Jos (Leone) USN h3536 Orange
McCall Martha slsldy r212 West C
McCall Richd P (Bernice) br mgr Goodyear Tire & Rubber Co h3446 Arizona
McCalla A Louise Mrs h2922 5th
McCalla Kath with S M Bingham Co r2922 5th
McCalley Spurgeon repairmn Pac Tel & Tel Co r2015 31st
McCallister Chas L chauf McClintock Stg Whse Co r4760 Lantana dr

Contact Is the Basis of Civilization
By our contacts with others our ideas are broadened and fertilized. Your business, too, will react to the benefits to be derived from contacts made through the medium of your City Directory.

San Diego Woman's Advertising and Publicity Council
Associated With California Publicity Council
372 Spreckels Building — Phone 3-4325

McCamy Jas V (Elsie) chauf h7651 Eads La Jolla
McCan Chas W (Gladys) bicycles 7925 Girard av La Jolla h7913 Herschel av same
McCan Edgar (Neva) auto mech S D County Garage h1311 Felton
McCan Irwin (Lottie; Unique Service Sta) gas sta 3063 Adams av h4687 Ohio
McCan Jno gas sta 4033 and 4180 El Cajon av
McCan Jno C clk Irwin McCan h4219 Alabama
McCan Lee msngr W U Tel Co r7913 Herschel av La Jolla
McCan Maud C Mrs r1140 21st
McCance Wm G (Lorena) optician Brown Optical Co h3736 Bayside M B
McCANN, See also McCan
McCann Edwin r4020 Iowa
McCann Herman N auto mech W R Parker r7925 Girard av La Jolla
McCann Jas (Laura) h4020 Iowa
McCann Jno B (Bessye) slsmn Streicher's Shoes h3711 Arnold
McCann Lawrence J elev opr r231 Ivy
McCann Mary (wid Jno) h231 Ivy
McCann Wm (Eva) auto mech h4058 35th
McCanna Mary h4619 Cape May av O B
McCargo Emerson E r1442 4th
McCarley B R stable formn Kentucky Riding Academy r288 Pearl La Jolla
McCarroll Cassius O Mrs h621 Cedar
McCart Daisy Mrs h352 21st
McCarten Francis h3284 McLaurens la
McCarter Frank A (Rosa) lab City Park Dept h3944 Alabama
McCarter Glenn lab r3372 Polk av
McCartey Willis B (May) h4102 Jackdaw
McCarthy Chas (Anna) h2230 Albatross
McCarthy Chas (Lizzie) h754 21st
McCarthy Chas F (Charlotte) phys h352 San Antonio Pt Loma
McCarthy Chas H (Addie) h4072 Center
McCarthy Conrad (Mary) gdnr h1988 Harrison
McCarthy Helen E milliner r3524 Indiana
McCarthy Jas firemn Santa Fe r National City
McCarthy Jas (Alice) h1421 29th
McCarthy Jas h4174 44th
McCarthy Jas L waiter r846 9th
McCarthy Jno (Marie) h360 20th
McCarthy Jno A clk Golden Hill Pharmacy r2435 B
McCarthy Jno F r611 5th
McCarthy Jno W (Nellie) lab h4044 Oregon
McCarthy Leslie J (Helga) USN h4657 Wilson av
McCarthy Margt h3777 40th
McCarthy Maria Mrs tchr Central Sch r4174 Colonial av
McCarthy Marion A slsldy Jarrells r3524 Indiana
McCarthy Mary furn rms 1141 Bway
McCarthy Mathew B blksmth h3524 Indiana
McCarthy Nellie E slsldy Jarrells r3524 Indiana
McCarthy Paul O (Winifred) h2435 B
McCarthy Rosamae bkpr McCaffrey Co r3929 Arizona
McCarthy Stella slsldy Jedlick & Keim r La Mesa
McCarthy Winifred J r2435 B
McCartney Alex L r3853 40th
McCartney David lab r3853 40th
McCartney Geo A real est 7906½ Girard av La Jolla h1236 Irving pl same
McCartney Harry L (Alta) asst sec-treas S D Poultry Assn h4656 Edgeware rd
McCartney Nettie B (El Comodo Apts) h3821 5th
McCartney Orris slsmn G A McCartney r1236 Irving pl La Jolla
McCartney Platt slsmn G A McCartney r1236 Irving pl La Jolla
McCarty Addie (wid Jno) r4561 Campus
McCarty David L (Iva) blksmth 39 S 31st h3859 T
McCarty Fredk W (Ada) depy Co Sheriff h121 Washington
McCarty Henry C chainmn City Operating Dept r4164 Klauber
McCarty Jno E lab r4030 4th
McCarty Jno S (Sylvia) carp h1486 E
McCarty Lizzie E (wid E L) h4318 Wightman
McCarty Minnie r4318 Wightman
McCarty Thos (Mary) h3813 Alpha
McCarty Verle A (Pauline) electn Webb Bros h2916 Copley av
McCary Richd D auto trmr h3066 El Cajon av
McCaslin Grace sten Ellinwood & Co r1007 Evans
McCaslin Isabel (wid G H) h1007 Evans
McCassey Geo L (Ella) pntr h3248 Webster av
McCaughey Lennie (wid Frank) r2600 San Diego av
McCauley Jas A (Jane) plmbr 4985 Voltaire O B
McCauley Jos A (Velma B) slsmn h4106 37th
McCauley W h3676 Vermont
McCaw Elliott (Mattie) chauf h4187 Marlborough av
McCaw Wm J (Myrtle) auto repr 936 University av h1609 Robinson av
McChristy Wm D (Sallie) agt The Praetorians h808 El Carmel pl M B
McChristy Wm D jr r808 El Carmel pl M B
McCinley Walter J blksmth Bottroff & Kolbak r2774 Market
McClain Jno lab h1131 S 31st
McClain Jno (Dora) slsmn S D Lmbr Co h3727 Adams av
McClain Robt D (Ada) slsmn Arnold Realty Co h3860 Division
McClain Wm (Piney) chauf h1323 W Spruce
McClammy Richd P jr (Fern; Vickery Nursery Co) h1601 University av
McClane G T r Golden West Hotel

This City Directory is placed on file in various Directory Libraries maintained by the publishers throughout the United States.

In line with the economic trend to standardize all generally used products, THE ASSOCIATION OF NORTH AMERICAN DIRECTORY PUBLISHERS has decided to make, and is now making, all city directories published by Association members conform to certain standards in regard to make-up, compilation and classified business headings which will simplify and facilitate their use.

RICHARD E. SEOL COMPANY
DRAPERIES
Upholstering
Painting
ORIENTAL RUGS
Wall Paper
INTERIOR Decorators
PHONE 3-4604
1303 FIFTH

Harley-Davidson Motor Cycles
PHONE MAIN 5677 SAM McPHERSON 640-648 MARKET

McClaran Epsie D (wid A W) h1270 Cleveland
McClard Quince D (Gladys) USN r1322 Grove
McClaren Henry A (Mary) clk h3909 Cleveland av
McClay Fred r944 India
McClean Apartments 4320 Campus av
McClean Mary L (wid J W) h4320 Campus av
McCleary Eliz fur rms h1468 3d
McCleary Geo h4440 48th
McCleary Lillian r1464 Essex
McCleary Martin G h365 19th
McCleary Martin G (Anna) sta eng r2945 Bancroft
McCleary Ralph M (Alice) agt Prudential Ins Co h2940 C
McCleave Thos J (Marion) publicity dir Pantages Theatre h739 Madison av
McCleese Wm S firemn S D & Coronado Ferry Co
McClellan Arda F (Ruth) slsmn Robt D Maxwell Co h3933½ Park blvd
McClellan Audrey C r1822 Madison av
McClellan Ernest J (Maude) meat ctr Fabers Cash Stores h4947 Niagara av O B
McClellan Fred W (Madeline) h1022 Myrtle way
McClellan Jas C (Mollie) formn City Operating Dept h3117 Webster av
McClellan Jno (Emily) h2750 4th
McClellan Jno B (Anna) plstr h1635 Island av
McClellan Jno H clk Sou Tr & Comm Bank r2750 4th
McClellan Leonard D (Grace) r1738 Dale
McClellan Luella A (wid J A) r1221 22d
McClellan Nathaniel (Lena) lab City Operating Dept h2019 Howard
McClellan Richd N baker Bishop & Co r3665 Dalbergia
McClellan Thos A h1738 Dale
McClelland Addie (wid Lee) nurse r222 Ash
McClelland Belle (wid J C) r1005 W Lewis
McClelland Claudine P Mrs tchr S D High Sch r1125 25th
McClelland Elisabeth Mrs r3683 Orange
McClelland Eva L (wid W D) h1280 Robinson av
McClelland Moy (wid Wm) r1202 Hendricks av
McClelland Wendell R (Claudina; Automotive Service Co) r3662 33d
McClelland Wm slsmn Nelson-Moore Co h869 19th
McClenagan Emma (wid Martin) r3016 India
McClench Eliz C office asst Lillian P Wentworth r1835 Monroe av
McClench Georgia C h1835 Monroe av
McClendon Saml J (Julia) phys h3519 29th
McCleneghan Fredk (Anna) depy Dist Attorney
McClerk Wm F (Birdie) h1830 Island av
McClimans Harvey (Leola) slsmn Simon Levi Co h4524 32d
McClimans Robt S (Julia) h4669 32d
McClintock H Ray (Olga) pres McClintock Storage Whse Co h1475 Torrey Pines rd La Jolla
McClintock Storage Warehouse Co H R McClintock pres, C C Hiatt operating exec, C C Temple sec-treas-mgr, Kettner blvd at B
McClintock Thos (Helene; Vista Grande Apts) h2830 5th
McClintock Wm R (Mary) clk h824 Sutter
McClory G E r1501 5th
McCloskey Bert (Myrtle) driver City Operating Dept h3053 B
McCloskey Wm R (Adela) plmbr 3875 Granada av h2875 University av
McCloud Geo E (Bessie) paints 1237 28th
McCloud Wm F clk Westn Mtl Supp Co r2108 Everett
McCluer Laura Mrs mgr Orford Hotel h728 Market
McClund Apartments 741 12th
McClung Jno B (Kath) carp h1129½ 28th
McClure Ada Mrs h1502 Front
McClure Alice D asst pastor McClure's Spiritualist Temple r3940 5th
McClure Alyene r728 Market
McClure Benj W (Mary) lab h3048 N
McClure Clyde C (Elmira; Crescent Produce Co) h3536 Herman av
McClure Emma (wid J T) r237 19th
McClure Everett L (Annetta) wtchmn h3151 Logan av
McClure Foster M (Helen) mech h3755 Eagle
McClure Frances Mrs h4473 Marlborough
McClure Gilbert (Alberta) contr h4070 Ohio
McClure Glenn (Laura) slsmn h1832 Spaulding pl
McClure Hallie E (Anna) pntr h1148 10th
McClure Helen M sten M G White r4070 Ohio
McClure Homer M (Mabel) bldg contr h2837 Boston av
McClure Ina A Mrs r4724 Terrace dr
McClure Jno C (Julia) civ eng h3175 Maple
McClure Jno H (Blanche) shtmtlwkr Novelty Sheet Mtl Wks h2281 Woolman
McClure Kenneth D barber 3791 California
McClure Leah B Mrs tchr Emerson Sch r3990 Center
McClure Lee W (Ada) lab h3752 Ward rd
McClure Leon R r2837 Boston av
McClure Lynn H chauf r515 San Fernando La Playa
McClure Margt E sec Sweet, Stearns & Forward r3405 Herman
McClure Melvina h3569 Grim av
McClure Myrtle (wid M H) h3667 Columbia

DIRECTORIES
City, County or State—Invaluable for Mailing Lists
San Diego Directory Co., 826 3rd

Los Angeles San Francisco
WM. R. STAATS CO.
ESTABLISHED 1887
Pasadena San Diego
GOVERNMENT, MUNICIPAL and CORPORATION BONDS
410 UNION BUILDING PHONE 3-4209

McClure N Fay Mrs h1620 30th
McClure Sarah A (wid Jas) h rear 2686 Newton av
McClure Valorous F (Mary) capt City Fire Dept h3926 Eagle
McClure Wendell P (Marion) paints 4241 University av h4335 Marlborough
McClure Wm L (Alma) carp h637 19th
McClure Wm W (Anna) h2893 Boston av
McClure's Spiritualist Temple Rev J M Temple pastor 3940 5th
McClurg Jno B (Eliz) carp h2528 L
McCluskey Jno USMC h2826 Canon Pt Loma
McCogg Georgie with Southwest Union Securities Corp
McColl Dougold (Mary) r4339 Highland
McColl Hugh R (Anna) electn h3645 Van Dyke av
McColl Jas M (Esther) phys 1007 5th R513 h3544 30th
McColl Wm F (Esther) phys R8 4291 University av h4339 Highland av
McColley Jos lab r922 University av
McCollinster Chas L (Lucy) chauf h4954 Lantana dr
McCollinster Lemuel F r4954 Lantana dr
McColloch Geo (Eliz) h4106 5th
McCOLLOM, See also McCollum
McCollom Melvin W slsmn G W Pec; r4529 North av
McCollom O C h5021 Cape May av O B
McCollough Tolliver (Helen) USN h2662 Newton av
McCollum Emmet S (Lulu) h1628 Grove
McCollum Fannie M Mrs r2910 B
McCollum Glenn (Pauline) carrier h4664 Karsas
McCollum Golde Mrs news dlr 1018 3d r2618 Island
McCollum Jos h4239 Arden way
McCollum L Burch pharm R J Nisbet
McCollum Omer A (Minnie) sergt detectives h3176 Hawthorn
McCollum Paul L printer Evening Tribune r2618 Island av
McCollum Wm r2142 5th
McComas Howard lab r3884 Alpha
McComas Sylvester (Emma) lab City Operating Dept h1801 Julian
McComas Virgil P (Minona) chauf Western Produce Co h3882 Filbert
McComb Cleaning Shop Mrs C W Ellsworth mgr 3382 30th
McComb Ernest M (Myrtle) Metropolitan Cleaners) h4022 University
McComb Gail clo prsr r1754 Bway
McComb Wm R (Susan; Mack's Cleaning and Pressing) h1754 Bway
McComber Howard E (Emma) USN h208 W Ash
McCommins Richd (Martha) h2965 Redwood
McCommins Richd A (Gabrielle) tailor Bobbie Burns h3740 47th
McCommon H Mrs r1556 2d
McCommon Mary r1556 2d
McConaha Arlington (May) lab h rear 2940 Main
McConaughy Clyde H (Lucile) dentist 520 E R1009 h1801 Ft Stockton dr
McConley Chas H (Etha) meat ctr C S Hardy h2660 Calhoun
McConnell Arth R (Kittie) agt Mutual Life Ins Co h1546 30th
McConnell Cath r3959 Normal
McConnell Elmer C (Mabel) jan Army & Navy Y M C A h929 26th
McConnell Frank h3959 Normal
McConnell Harold C mach r3618 32d
McConnell Hugh (Anna) h1048 A
McConnell Irma cashr Marston Co r929 26th
McConnell Jas slsmn Arnold Realty Co r3959 Normal
McConnell Jas E r4527 Iowa
McConnell Jas H tkt clk S D & A Ry Co r2221 Lincoln
McConnell Jno h1205 12th
McConnell Jno S Rev (Hattie) pastor Gospel Tabernacle cor 6th and Fir h418 W Ivy
McConnell J R st inspr City Operating Dept r1140 B
McConnell Kath (wid Walter) h2669 Market
McConnell Landis D (Cloe) genl mgr Spreckels Savage Tire Co r San Diego Hotel
McConnell Margt r3950 Ibis
McConnell Margt B r3959 Normal
McConnell Mary r3959 Normal
McConnell Monroe H asst sport editor S D Union r2221 Lincoln av
McConnell Nola Mrs h2221 Lincoln av
McConnell Paul lab City Operating Dept r2669 Market
McConnell Ray J (Loma) baker h263 26th
McConnell Richd (Jane) real est 1023 2d R300 h3950 Ibis
McConnell Ross r1546 30th
McConnell Sarah Mrs r1205 12th
McConnell Thos r925 B
McConnell Wm G office 533 F R12
McConnell Wright r1546 30th
McConville Cath Mrs r4137 Cherokee av
McConville Frank musician r811½ Jackson
McConville Inga E (wid Hugh) nurse r1536 Meade av
McConville Jno (B Marie) h2320 G
McConville J Henry (Freda) inspr S D Cons G & E Co h3735 43d
McConville Margt r3170 Curlew
McCool Claude S (Addie B) slsmn h131 Brookes av
McCool Jane clk r131 Brookes av
McCool Milton E printer Arts & Crafts Press r1303 National av
McCool Rose sten US 11th Naval Dist r2359 4th
McCord Caroline D sec San Diego Army & Navy Academy r1804 37th
McCord Emma (wid W L) r3619 Herman
McCord Geo E (Ada) USN h4526 Wilson
McCord Wm W (Anna) mech A B Robbins Marine Eng Wks h3766 37th

WE CAN FURNISH YOU ANY DIRECTORY IN THE WORLD
R. L. POLK & CO., DIRECTORY SALES DEPT.

DIRECTORY LIBRARIES
We have on file in our Directory Library which we maintain in the rooms of the San Diego Merchants Association copies of Directories of the principal cities of the United States. These are for your convenience
R. L. POLK & CO.

NOTICE TO ATTORNEYS

The publishers of this directory maintain for the benefit of attorneys and others interested, a research department for the searching of city and other directories for lost persons or defendants in court actions.

Los Angeles San Francisco Oakland

HUNTER, DULIN & CO.

Pasadena Santa Monica Hollywood

GOVERNMENT, MUNICIPAL AND CORPORATION BONDS

Fourth Floor, First National Bank Building

Phone Main 5586

McCorkle Aug with C S Hardy
McCorkle Ethel A clk Pac Tel & Tel Co
McCorkle Irene with C S Hardy
McCorkle Jas E mgr Dayton Scale Co h2750 A
McCorkle Jas E jr clk Dayton Scale Co r2750 A
McCorkle Jennie J Mrs r2824 Granada av
McCorkle Jno H (Iantha) lawyer 235 Bway R408 h1744 W Lewis
McCormack Geo H (Kathgene) h4759 Hawley blvd
McCormack Gertrude sten r548 25th
McCormack Herbt D (Ruth) auto electn 7948 Herschel av La Jolla h7825 same
McCormack Jas L lab r3209 Market
McCormack Jos (Gertrude) h548 25th
McCormack Ruth A with Marston Co r2838 Bway
McCormick Alex (Sara) h3130 Ivy
McCormick Anna C cashr F W Woolworth Co r711 25th
McCormick Bros Lumber Co (E E and O A McCormick) 3945 University av
McCormick C H r Golden West Hotel
McCormick Chas D (Florence) carp h1619 Lincoln av
McCormick Chas F transfer r2853 B
McCormick Chas R Lumber Co F J Garland mgr 1955 Colton
McCormick Edw r4082 4th
McCormick Edw (Margt) USN h1652 Linwood
McCormick Edw E (Georgette; McCormick Bros Lmbr Co) h4213 Highland av
McCormick Ella Mrs r4406 Ohio
McCormick Frank lab r421 E
McCormick Harry hlpr U S Grant Auto Equipment Co r1536 Bancroft
McCormick Helen r3370 Chamoune av
McCormick Isabel bkpr City Printing Co r711 25th
McCormick Jack lino opr r1241 9th
McCormick Jas (Cath) mgr City Printing Co h711 25th
McCormick Jas J (Ella) USN h3677 Marlborough av
McCormick Jno F gas sta 605 G r2853 B
McCormick Jno M (Julia) h3863 8th
McCormick Jos B prsmn City Printing Co r711 25th
McCormick Judson (Eva) cabtmkr h4722½ Kansas
McCormick Kath (wid J H) h2853 B
McCormick Lillian K r1622 Plum Pt Loma
McCormick Lisle W (Helen) slsmn W E Shaw Co h4331 Santa Monica av Pt Loma Hts
McCormick Louis prntr City Printing Co r711 25th
McCormick Margt r3036 Olive
McCormick Mary A clk Pac T & T Co r2853 B
McCormick Michl H (Georgia) auto electn Carlson & Simpson h916 Barr
McCormick Oscar A (Beulah; McCormick Bros Lmbr Co) h1536 Bancroft
McCormick Pearl supvr Vauclain Home r same
McCormick Robt L (Theresa) slsmn Coast Hdwe Co h3370 Chamoune av
McCormick Saml C (M & B Auto Wrecking Co) r Lemon Grove
McCormick Thos M clk PO r3863 8th
McCormick Wilfred L appr glazier W J Glasson Lbr & Plan Co r National City
McCormick Wm G (Isabel) cond h3036 Olive
McCormick Wm J r2853 B
McCormick Wm J (Harriet) agt Met Life Ins Co h2119 India
McCormick Williamene D h4220 Palmetto way
McCormick W H r848 Beech
McCoullough Hugh (Nan) pntr h4736 Narragansett av O B
McCoullough Joe lab h4833 Wightman
McCoullough Joe with Benson Lmbr Co r4785 Auburn dr
McCourtney Thos F (Marie) real est 3950 30th
McCovick Wm J inspr Horticultural Comn r4773 Bancroft
McCown Wm H (Mae) collr h1325 Granada av
McCoy Andw J (Thelma) firemn City Fire Dept h4941 Kendall P B
McCoy Archie (Bessie) lab City Operating Dept lab h3060 L
McCoy Bert (Isabel) h1944 State
McCoy Chas (Mary) h2102 G
McCoy Eug R (Grace) USN h4125 Ohio
McCoy Elmer L (Margt) slsmn h1351 8th
McCoy Geneva r2845 Clay av
McCoy Glyde Mrs hairdrsr Elsie F Shaw
McCoy Idalia M (wid M S) h2806 University
McCoy Isaac (Clara) r1644 4th
McCoy Isabel clk Peter Diacos r1920 State
McCoy Jas E (Jessie) USN h338 W Cedar
McCoy Jno D (Matie) real est 3728 Mission blvd M B h722 Pismo ct same
McCoy J Herbt (Hattie; Acme Printing Co) h4650 34th
McCoy Lela tchr Central Sch r1751 University av
McCoy Lewis F musician r4343 44th
McCoy Mildred r2845 Clay av
McCoy Newton H mgr Mitchell's Cafeteria r New Southern Hotel
McCoy Ralph E (Vera) slsmn Bach Co r1351 8th
McCoy Rother W (Bertha) chauf R & G Wholesale Co h3057 National av
McCoy Walter J (Blanche) cement wkr h2845 Clay av
McCoy Wm A (Ada) metal refiner h3846 Superba
McCoy Wm F (Mae) h4343 44th
McCoy Wm O (Alice L) slsmn Sullivan Hardwood Lmbr Co h4259 39th
McCracken David E (Jennie) h3694 Pershing av

Contact Is the Basis of Civilization

By our contacts with others our ideas are broadened and fertilized. Your business, too, will react to the benefits to be derived from contacts made through the medium of your City Directory.

Willard STORAGE BATTERY
916 UNION, CORNER E
WASHER ELECTRIC SERVICE

WESTERN AUTO ELECTRIC CO.
Automotive Electricians

Willard STORAGE BATTERY
PHONE MAIN 7178
MASON TIRES

McCracken Ella (wid Thos) r4925 Del Monte av O B
McCracken Lester L firemn Santa Fe r National City
McCraken Merrit J (Bessie) teller First Natl Bank h4412 Louisiana
McCracken Wlater M r4412 Louisiana
McCrady Jno M (Virginia) h624 Upas
McCraney W Alex r3312 Madison av
McCrary Boss (Virginia) plmbr h2154 Newton av
McCrary Chas (Winnie) lab City Operating Dept h3144 Grape
McCrary Geo W slsmn Stewart-Warner Radio Sales Co r3640 Castle
McCrary Mildred asst bkpr City Operating Dept r3144 Grape
McCrary Robt A real est 2954 Market
McCrary Wm P r3144 Grape
McCray Frank (Louisa) exp h3432 Lemon Grove blvd
McCrea Allen pntr r1923 Irving av
McCrea Carrie M (wid S W) h1923 Irving
McCrea Clara E (wid J A) h1276 Essex
McCrea Edw h3535 Texas
McCrea May r1544 4th
McCrea Nell K h1923 Irving av
McCrea Vivian Mrs h506 W Ash
McCready Bessie A asst to supt City Bd of Education r320 Fir
McCreary Anson F (Berenice) USN h 2602 San Marcos av
McCreary F E (Nina) USN r819 B
McCreary Lee (Addie) USA h3613 45th
McCreash Patk H (Susan) formn City Park Dept h1053 15th
McCreech Mary E cashr Crane Co r1841 4th
McCreery E H (Emily) h3570 30th
McCreery Jas E r3570 30th
McCreery Robt r3570 30th
McCreesh Wm r1362 3d
McCrimmon Alex R h1829 Irving av
McCrohan Jno J (Eliz) h4230 Ibis
McCrohan Margt r4230 Ibis
McCron Robt M (Purl) mgr Fred Harvey Cafe r Union Depot
McCuan Harley slsmn r3075 Juniper
McCuan Jessie slsldy Ballard & Brockett Co r901 10th
McCue Harry T mach S D & A Ry Co r National City
McCue Louie E h3481 Mountain View dr
McCue Margt (wid M F) fur rms h1567 3d
McCuistion Louisa (wid Jno) h3248 J
McCuistion O'Neal lab r3248 J
McCullam Mary h2034 Orizaba av
McCulloch Arth P r3726 Madison av
McCulloch Frances h1820 4th
McCulloch Geo L lab h4104 5th
McCULLOCH HOSPITAL, James McCulloch Jr Manager, 914 Beech, Phone Main 8111 (See page 41)
McCULLOCH JAMES JR (Anna), Manager McCulloch Hospital, h 4275 Ingleside av
McCullom Jos (Anna) slsmn h3662 33d
McCullough Benj (Jean) lab h2320 Julian
McCullough Chas (Laura) driver h4271 49th
McCullough Harry A (Edna) auto pntr 2805 University av h3036 Felton
McCullough Jas I (Hazel) electn h3509 45th
McCullough Jane (wid Jno) r4864 Cape May av O B
McCullough Kath T sten Union Ice Co h4864 Cape May O B
McCullough Mary M (wid J W) r1264 Cypress av
McCullough Mary E (wid W T) h1529 A
McCullough Robt W mot pict opr h742 Market
McCully Euphemia Mrs h3521 Dalbergia
McCully Geo auto mech r3521 Dalbergia
McCully J eng S D & Coronado Ferry Co
McCully Rowland B eng S D & Coronado Ferry Co r Coronado
McCumber Cath Mrs h4185 37th
McCumber Wm N gro 943 E
McCune Patk H (Josephine) bakery 5010 Newport av O B h5026 same
McCune Robt H (Evelyn) r403 W Beech
McCune T Lloyd (Myrtle) h4561 32d
McCune Wm A (Mildred) mech W E Shaw Co h4760 Kensington dr
McCurdy Chas F (May) gro 2802 B h2804 same
McCurdy Chas F jr clk C F McCurdy r2804 B
McCurdy H V USN h4117 Georgia
McCurdy Lyman C slsmn A Sensenbrenner Sons r Natl City
McCurry Archie C (Cath) USN h3924 Cleveland av
McCurryhand Maggie Mrs h3221 Webster av
McCutchan Martha E (wid J R) h3344 Lemon Grove blvd
McCutchen Carlota r1145 30th
McCutchen Mollie G (wid Chas h1145 30th
McCutchen Sarah (wid A) h3104 3d
McCutcheon Alma T (wid H C) C S pract 1007 5th R1109 h3537 30th
McCutcheon Saml J (Myrtle) h2233 Sea Side O B
McCutcheon S J brkmn S D Elec Ry Co
McDaid Jas A (Nellie) formn S D Elec Ry Co h4052 34th
McDale Chas H driver Balloon Dye Wks r3412 30th
McDaniel Archie J (Esther) USN h4821 Circle dr
McDaniel Dewey (Isabell) USN h4014 Wabash av
McDaniel Edith r3619 Utah
McDaniel Henry L (Louise) chauf r3791 Filbert
McDaniel Jas A h3619 Utah
McDaniel Jas A jr r3619 Utah
McDaniel Jas H (Eula) mtrmn S D Elec Ry Co h4568 Kansas
McDaniel Jno A (Eliz) clk C E Perkins h4181 45th
McDaniel Jno A gro 1302 Island av

WE CAN FURNISH YOU ANY DIRECTORY IN THE WORLD

R. L. POLK & CO., DIRECTORY SALES DEPT.

Your standardized City Directory provides a definite opportunity to emphasize, increase and insure your business.

YOUR CITY DIRECTORY SHOULD BE TRADE MARKED

Contact is the basis of civilization. By our contacts with others our ideas are broadened and fertilized. The interchange of ideas and ideals, made possible by association contacts, are the greatest factor in the refinement of a service or a product. They help that service or product attain a high degree of perfection. This is the office performed by the ASSOCIATION OF NORTH AMERICAN DIRECTORY PUBLISHERS.

YOUR STANDARDIZED CITY DIRECTORY
provides a definite opportunity to emphasize, increase and insure your business.

McDaniel Richd P (Eliz) clk Sullivan Hardwood Lmbr Co h4430 North av
McDaniel Theron (Gertrude) driver h 4009 40th
McDaniels H Mrs h1672 2d
McDaniels Robt P (Jeanette) slsmn Radio Specialty Co h5013 Narragansett av O B
McDEARMON FINANCE CO (T H McDearmon), Automobile Loans, 1544 Broadway, Phone Main 3587
McDearmon Thos H (Blanche; McDearmon Finance Co) h4330 El Cajon av
McDermand Edwin T (Lula) r2414 Island av
McDermid Jack clk r4195 Central av
McDermid Jno S (Anna) slsmn h4195 Central av
McDermitt Ralph G (Helen) meat ctr C S Hardy h4043 40th
McDermott Cath A Mrs r3470 Newton av
McDermott Elsie A Mrs nurse h3929 Arizona
McDermott Garratt A h5123 34th
McDermott Geo F (Virginia) USN h3502 32d
McDermott Lawrence supt Prudential Ins Co r4670 Kensington dr
McDermott Lucy M tchr Franklin Sch r5123 34th
McDermott L M h1747 5th
McDermott Mary C Mrs maid Army & Navy Y M C A r823 22d
McDermott Wm J (Elsie; Miller-McDermott Hardwood Co) h3227 Mountain View dr
McDonagle Geo carp h4317 McClintock
McDONALD, See also MacDonald
McDonald Alice r1868 Alta Mira pl
McDonald Alice E bkpr Bledsoe Co r3795 Alabama
McDonald Alida E clk J Jessop & Sons r2932 Juniper
McDonald Apartments 3952 Goldfinch
McDonald Arch (Mamie) barber r1425 4th
McDonald Atha (wid Alex) h rear 4648 Iowa
McDonald Bros (O H and J A) real est and gas sta 6817 Imperial av Encanto
McDonald Cath Mrs r4248 Arden way
McDonald Christina (wid Wm) h2420 F
McDonald Claude F (Cora) carp h1263 1st
McDonald Daml C (Alice) h1868 Alta Mira pl
McDonald Daul E carp h4445 Highland
McDonald Duncan lab r1603 S 26th
McDonald Edw F (Golden West Hotel) h2333 4th
McDonald Eliz r1240 12th
McDonald Ethel tchr Logan Sch r320 Fir
McDonald Geo A (Marcia) slsmn Jno P Mills Organization h2027 Columbia
McDonald Gertrude Mrs h4277 Polk av
McDonald Harriet printer S D Union r1672 2d
McDonald Henry lt-comdr USN r1745 5th
McDonald Hugh (Arminda) whsemn h 4338 Alabama
McDonald Jas (Cecelia) carp h624 Robinson av
McDonald Jas (Idabell) carp h3756 Euclid av
McDonald Jno A (Fay) supt S D Poultry Assn h4523 Maryland
McDonald Jno H (Kate) slsmn Parker-Boutelle Hdw Co h4076 Orange av
McDonald Jno W (Buna) barber h917 10th
McDonald Jos clk F A Horne r636 3d
McDonald Jos r4523 Maryland
McDonald Jos R h4764 34th
McDonald J Alex (McDonald Bros) r6317 Imperial av Encanto
McDonald J F & Co 3735 Main
McDonald J P USN h1451 State
McDonald Kath h2408 2d
McDonald Mabel r rear 4648 Iowa
McDonald Mary (wid Sylvester) r3777 40th
McDonald Mary (wid Wm) h3795 Alabama
McDonald Mary C h934 23d
McDonald Michl milkmn Co Hosp
McDonald Oscar H (Stella; McDonald Bros) h6317 Imperial av Encanto
McDonald Percy D (Mary; McDonald & Potter) h4277 Sierra Vista
McDonald Robt M chf opr W U Tel Co r2335 32d
McDonald Ross lab r2748 Main
McDonald Roy A driver P M Dairy Co r3795 Alabama
McDonald Ruben W (Lila) chauf h rear 2704 Island av
McDonald R H slsmn W B Conniry r3884 Florence
McDonald Saml L (Maude) slsmn Real Silk Hosiery Mills h2962 B
McDonald-Steffen Ann Mrs h1797 Titus
McDonald Walter L carrier PO h1659 Logan av
McDonald Wm r2142 5th
McDonald Wm (Pearl) cement wkr h3777 46th
McDonald Wm (Viola) custodian h3015 Imperial av
McDonald Wm E office 945 7th r2420 F
McDonald Wm G clk Westn Metal Sup Co r602 19th
McDonald Wm H (Mary) plmbr D A Deacon h3822 Mississippi
McDonald W P carp r1016 6th
McDonald & Potter (P D McDonald E V Potter) engravers 121 Bway R218
McDonaugh Byrd (Clara) chf clk Naval Air Sta r Coronado
McDonell Geo D cashr H G Fenton
McDonnell Frank clk Sterile Products Co r2877 Polk av
McDonnell Jas USN r2877 Polk av
McDonnell Thos r2877 Polk av
McDonnell T Mrs h2877 Polk av
McDonough Andw J brkmn S D Elec Ry Co

Pacific Mutual Life Insurance Company
OF CALIFORNIA
"It pays 5 ways"
MAIN 4035 = NEAL & DEASY, SUPERINTENDENTS = 625 E STREET

BETTER RADIO SHOP
2866 UNIVERSITY AVENUE
STEWART - WARNER, DRAY
Parts, Repairs, Servicing
Phone Hill. 6588
NIGHT SERVICE
Hill. 0526-M

McDonough Bryan (Annie) h1627 Pennsylvania av
McDonough Chas B slsmn City Dye Works
McDonough Dorothy slsldy J E McDonough r404 Juniper
McDonough Harry L (City Dye Works) clo clnr 3824 30th h1517 India
McDonough Helen tchr r404 Juniper
McDonough Jno E (Teresa) furn 1140 Bway h404 Juniper
McDonough Jno L (Hannah) chauf h4772 Florence av
McDonough Margt r404 Juniper
McDonough Mary r1627 Pennsylvania
McDonough Patk (Vera) photo h2129 Lincoln av
McDonough P r Golden West Hotel
McDougal Arth C sign pntr Star & Crescent Oil Co r1406 India
McDougal Austin R (May) slsmn h4424 Highland av
McDougal Kate C (wid C J) r2650 1st
McDougal Mary sch tchr r San Diego Hotel
McDougal Nolan solr John P Mills Organization r1406 India
McDougald Jno D mech Modern Mach Co r1842 Kearney av
McDougall Henry W gas sta 1406 India
McDougall Jos M (Margt) chauf h1146 A
McDougall Mary tchr Brooklyn Sch r1166 12th
McDougall Nolan E clk H W McDougall
McDowell Chas (Jean) gdnr 3910 Henry
McDowell Cleland E (Myrtle) electn h4641 Green O B
McDowell Eliz C (wid C H) r2870 Webster av
McDowell Hattie (wid S W) r4045 30th
McDowell Jas W pkr r345 Milbrae
McDowell Jean Mrs maid 3910 Henry
McDowell Jno r655 6th
McDowell Jno P (Mildred) formn r931 19th
McDowell Lou E Mrs h3605 28th
McDowell M J r Golden West Hotel
McDowell Nat (Belle L) real est 320 E h4195 Stephens
McDowell Tracy Mrs musician r1651 1st
McDowell Wm G (Ethel H) gro 127 W Robinson av
McDuffy Harry L r2802 L
McDurmott Bertha Mrs h340 W Grape
McEckron Geo A r1430 7th
McElfresh Kathryn tchr Emerson Sch r3305 29th
McElfresh Wm B (Eva) clk PO h3305 29th
McElhose Jas B (Olive) driver h2809 El Cajon av
McElrath Davis r223 15th
McElroy Ada J (wid G H) smstrs Marston Co r1433 Golden Gate dr
McElroy Alex (Fannie) lab h3012 Webster av
McElroy Chas E (Grace) sht mtl wkr h3126 Market
McElroy Eric M (Lucy) lab h3156 Colton av
McElroy M Dorothy r1433 Golden Gate dr
McElvain Geo H (Bertha) blksmth h4438 Illinois
McElwain Bruce C gdnr r4040 Eta
McElwain Edw (Mary) h4044 36th
McElwain Luther S (Cora) lab h4040 Eta
McElwain Van W gdnr r4040 Eta
McEver Melbourn L clk Machinery Pipe & Supply Co r Coronado
McEvoy Jno S h3779 Georgia
McEvoy Mary J tailor Bobbie Burns r4312 Winona av
McEvoy Teresa r3779 Georgia
McEvoy Wm G (Ernine) slsmn h3925 4th
McEwan May J insp Holzwasser r2580 C
McEwen C F lab City Operating Dept r Crosby ct Muir av O B
McEwen Geo F instr Scripps Institution of Oceanography La Jolla
McEwen Wm W phys r1427 31st
McFadden Archibald G (Anna) h2936 Kalmia
McFadden Clarence J (Ada) r es 49th 1 s of Imperial av
McFadden Ed O (Doris) yardmn Union Oil Co h516 Sampson
McFadden Frank (Marie) h7704 Girard La Jolla
McFadden Lonzo (Millie) driver City Operating Dept h2909 Imperial av
McFadden Marie opr P T & T Co r7714 Girard av La Jolla
McFadden Patk auto mech Pickwick Stages h2922 J
McFadden Ransom H real est 235 Bway R529 h438 29th
McFadden Wm T (Mildred) loader Klicka Lmbr Co r3745 5th
McFall A F h2269 4th
McFall Clifford E printer S D Sun r YMCA
McFall Jas C rYMCA
McFall Jas M (Emma) h1219 Arguello
McFall Marie r230 Ivy
McFall Robt (Theressa) baker h1821 Polk av
McFall Rose T r4882 Niagara av O B
McFARLAN, See also MacFarlane
McFarlan Chas F (Mamie) h3831 Highland av
McFarland Ada clk Owl Drug Co r San Diego Hotel
McFarland Benj J (Agnes) h3702 Kettner blvd
McFarland Blanche r1346 C
McFarland Carrie E h3366 Union
McFarland Chester S slsmn Lion Clo Co r1030 Essex
McFarland Cola lndywkr Co Hosp
McFarland Danl W (Minnie) h4402 Felton
McFarland David (Zola) h2181 Harrison
McFarland Donald A (Florence) USN h3722 Chamoune av

PATENTS
TRADE-MARKS AND COPYRIGHTS
A. B. BOWMAN
Attorney at Law
—OFFICES—
SAN DIEGO, CAL. 518 Union Bldg. Phone, Main 7205
LOS ANGELES, CAL. 1015 Spring Arcade Bldg. Phone, FAber 1534

This Trade Mark appears in directories of leading publishers

Your City Directory Should Be Trade Marked

HAVE YOU SOMETHING TO SELL?
POLK'S MAILING LISTS Contain authentic information on every kind of business. They are made to fit and fill the particular need that you have for them and are built to your order.

This trade mark appears in directories of leading publishers.

McFarland Donald M slsmn Millikan's Hat Store r3934 Eagle
McFarland Edgar Mrs h1548 5th
McFarland Elden (De Esta) depy District Attorney r525 Nautilus La Jolla
McFarland Harry L (Nellie) h4670 Georgia
McFarland Jas r918 5th
McFarland Leila E r4402 Felton
McFarland Lucille B (wid S B) h1046 Wall La Jolla
McFarland Lucile E r4670 Georgia
McFarland Lulu sten Union Trust Co r221 W Lewis
McFarland Lyall H (Juanita) mech h4267 44th
McFarland Mary D (wid I M) nurse h3740 1st
McFarland Moses C (Lillian) h3934 Eagle
McFarland Saml B r1046 Wall La Jolla
McFarland Wm h617 Robinson
McFarland W B auto mech General Ignition Co r434 35th
McFarlane Blanche slsldy Chris Homeyer r1346 C
McFarlane Chas D (Mary) clk Dixie Lmbr & Supply Co h6715 Wonderlin Encanto
McFarlane Chas S (Annie) jan h1402 Myrtle av
McFarlane Christina Mrs clk R L Jennings r617 Robinson av
McFarlane David eng Van Camp Sea Food Co r2181 Harrison av
McFarlane Geo slsmn Lyons Impl Co r2436 F
McFarlane Homer r1402 Myrtle av
McFarlane Isabella A searcher Union Title Co r2436 F
McFarlane Janet (wid Jno) h2436 F
McFARLANE THOS D, General Real Estate Loans, Investments, 1130 6th
McFarlin Chas A (Ellen) h3337 Monroe
McFarlin Jos (Gloria) h3072 Clay av
McFee Edw r1248 5th
McFee Wm (Gertrude) transfer 1853 5th h4070 42d
McFeron Thos J (Cath) h1261 Robinson
McFerran Jno mach r1116 Front
McFerrin Ross C (Pearl) tmstr h3682 Nile
McFetridge Will H (Blanche) woolen mfr h1625 Plumosa way
McFinton Wm L (Jean) electn h2371 Moore
McGahey Georgie h3266 Myrtle av
McGahey Harry C (Ina) slsmn S D Lmbr Co h3375 33d
McGalliard Jane N (wid Horitaio) h1339 G
McGann Ellen (wid Jas) h1734 Ft Stockton dr
McGann Mary r1734 Ft Stockton dr
McGarey Wm P jan r1571 4th
McGarigle Matthew J (Olive) i.spr Union Oil Co h644 Sampson
McGarigle Robt S clk Union Oil Co r644 Sampson
McGarraugh Lilla R (wid S L) h3221 Dwight
McGarrey Alice N clk Marston Co r4228 Florida
McGarrey Francis auto mech r4328 Florida
McGarrey Margt F baker Lenox Cafeteria r4328 Florida
McGarrey Thos J (Margt) h4328 Florida
McGarvey Julia T Mrs office sec Girl Scouts r4744 Del Mar av O B
McGarvey Mary r2133 2d
McGarvie Ella L Mrs h1266 11th
McGary Ellen Mrs r525 14th
McGary Fred E with Benson Lmbr Co r166 16th
McGary Wm M (Maggie) with Benson Lmbr Co h420 32d
McGaughey Chas S (Evelyn) slsmn Aber & Rutherford h1875 Sheridan av
McGaughey Gilbert (L Ellen) mgr Hoyt Heater Co h3568 Villa ter
McGauley Jas (Nan) h2940 University
McGavock Steph driver S D Soda Wks r1655 2d
McGaw Clara L (wid W R) h7826 Fay La Jolla
McGeary Fred h1924 N
McGee Chas (Royal) contr h4161 36th
McGee Edw L (Myrtle) slsmn Cook Bros r4061 Mississippi
McGee Grace E Mrs waiter Pullman Cafeteria r1054 10th
McGee Jno M gas sta and auto camp 1601 India
McGee Maxwell mech Federal Auto Wrecking & Tire Co r3525 Madison
McGee Newton L (Helen) mech h2452 G
McGee Richd M (Ora; Dixie Inn) h3914 3d
McGee Roy (Beulah) h2653 Kettner blvd
McGee Roy (Maude) lab h3569 Boundary
McGee Roy millmn Dixie Lmbr & Supply Co r3569 Pueblo
McGee Susan J Mrs h3720 Wellborn
McGehee Geo R (Marjorie) h2351 Etiwanda O B
McGeorge Alex W (Caroline) supt Lange & Bergstrom h2224 Albatross
McGeorge Jack M r2224 Albatross
McGerey W P r1571 4th
McGetchin Robt S civ eng r YMCA
McGettrick F r Golden West Hotel
McGhee Wm R cementwkr S D Laundry Tray Co r1029 2d
McGibbons Harry R exp 1528 India r2507 Temple
McGigen Anna h840 State
McGill Jno T (Lena) gro 3893 National
McGillin Thos F stage hnd Savoy Theatre r3408 6th
McGillis D r Golden West Hotel
McGinley Peter A (Kath) h629 24th
McGinn Margt J (wid Michl) h1256 State
McGinness Monica B Mrs tchr Sherman Sch r4601 Terrace dr

City, County, State, National, Trade
DIRECTORIES
R. L. POLK & CO.

Troweled Cement Roofing Tile
IN RED, WHITE, GREEN AND YELLOW
Also Ideal Building Blocks, Coping, Balustrades, Faced Brick in All Colors and All Special Artificial Stone
STOPHER CEMENT, STONE, BRICK AND ROOF TILE FACTORY
OFFICE AND FACTORY
1910 Logan Ave., Cor. Crosby Phone Main 1772

McGinness Reginald H (Monica B) ins h4601 Terrace dr
McGinnis Chas r526 East E
McGinnis Frank mach r1116 Front
McGinnis Geo pntr r1235 1st
McGinnis Geo H (Harriet W) phys 861 6th R408 h4063 Hillcrest dr
McGinnis Mary Mrs r4056 St James pl
McGinnis Thos J mach S D & A Ry Co r642 17th
McGinnis True r4056 St James pl
McGirk Saml R barber h2119 Bway
McGirr Hattie M r1952 Thomas av P B
McGirr Lucy L tchr Pacific Beach Sch h1952 Thomas av P B
McGivern Donald A (Anna) clk h3056 C
McGivney Harry agt Prudential Ins Co of Am r1365 1st
McGlashan Robt G slsmn C R McCormick Lmbr Co r4450 Hermosa way
McGlashen Jas L r2718 Dale
McGlashen Mary D Mrs h2718 Dale
McGlinchey Ralph (Adeline) USN h2121 G
McGlinchy Matthew J (Helen) mgr Gates Hotel h1036 3d
McGlone Emma P Mrs tchr Evening Sch r344 Grape
McGlothlan Vera Mrs r1445 28th
McGlothlan Vera C sten R J Walker r2783 K
McGlothlin Ransom C (Lucy) h4425 Wilson av
McGlynn Jno J USN h3019 Granada av
McGoffin Wm B (Dorothy) slsmn 909 S 27th
McGonigal Jno h2408 2d
McGonigle Susie clk C S Hardy r2257 Bolinas O B
McGovern Caroline Mrs with Marston Co r4359 Hamilton
McGovern Clyde (Mabel) USN h1315 State
McGovern Emma Mrs r1040 B
McGovern Jno J USN h4359 Hamilton
McGovern Maybelle A lndywkr S D Steam Lndy r1315 State
McGovney Asa (Flora) electn h3411 Ray
McGowan Alvin J dept mgr Hamiltons r4549 33d
McGowan Jas J r Golden West Hotel
McGowan Louise P (wid J J) h4549 33d
McGowan Ruby A sten Lila A Fitzpatrick r4549 33d
McGowen Nora Mrs r3027 Ivy
McGrail Leo A (Laura) bonds 524 B R220 h394½ Park blvd
McGrath Ethelyn J Mrs bkpr Getz & Grant r2337 2d
McGrath Jas B (Margt) mach h2735 Dale
McGrath Jas F (Rosario) h1721 Columbia
McGrath Jas H jan Stockton Sch r1721 Columbia
McGrath Jas P carp r2735 Dale
McGrath Leona orderly Co Hosp
McGrath Mary B (wid J A) r1615 Cypress av
McGrath Mary M Mrs h424 Pennsylvania av
McGrath Oliver J (Ethelyn) h2337 2d
McGrath Thos slsmn Cross-Harper System
McGraw H V with R T Dawson Co r4554 Campus
McGraw Josephine tchr Lincoln Sch r3569 Grim av
McGraw Mary E (wid Frank) h2283 Woolman av
McGraw Wm E (Mabel) clk United Cigar Stores Co h1747 5th
McGreevy Rose A acct S D Army and Navy Academy r4706 Panorama av
McGregor Asenath (wid Jas) h3075 Upas
McGregor Bessie r2165 Harrison
McGregor Carrie B (wid Geo H) r3258 El Cajon av
McGregor Clarence K cond S D Elec Ry Co
McGregor Ebon B (Eliz) phys Naval Hosp h3258 El Cajon av
McGregor Inez sten Union Trust Co r3785 Park blvd
McGregor Jas (Alice) lab r1235 1st
McGregor Jno G (Beatrice) slsmn Pac Bldg Co h2773 Columbia
McGregor R lab Mosely & Dallas
McGrew Clarence A (Helen) city editor S D Union h906 W Lewis
McGrew Ted (Florence) h112 Cedar
McGrew Vern W (Belle) USN h2121 4th
McGuffie Alf A (Emma) driver h3193 K
McGuffin Anna (wid J B) r3146 Ibsen Loma Portal
McGuire Bridget M Mrs slsldy Dunning's Silk Stores r1048 6th
McGuire Chas H jan Co Hosp
McGuire C clk h1640 Bway
McGuire Eugenia Mrs h4083 Wabash av
McGuire Frank C car repr S D & A Ry Co h3243 Newton av
McGuire Frank M (Cora) oil wkr h3821 Fairmount av
McGuire Geo G enameler Peterson Bros Auto Sht Mtl Wks r Lemon Grove
McGuire Harry G lab r534 S Crosby
McGuire Jas r Golden West Hotel
McGuire Jos clk G B Wittman r3862 Van Dyke av
McGuire Robt A (Ida) cement fnshr h2933 Imperial av
McGuire Thos E (Evelyn) USN h722 S Evans
McGuire Wm P (Florence) firemn h4077 Utah
McGuire Wilma r3065 2d
McGuirk Emily (wid L W) h3225 Newell Pt Loma
McGuirk Lawrence W r3225 Newell Pt Loma
McGunagle Luke M (Mabel) bldg h4317 McClintock
McGurck Building 611 5th
McGurck Michl r1640 6th
McHattie Ann r3131 4th

Your City Directory — The Binnacle of Business
The seas of industry, while uncharted in many respects, are very definitely indicated in the modern "log" of business—the City Directory

SAN DIEGO TECHNICAL SCHOOL AND MFRS.
Manufacturers of "Tech" PRODUCTS
DAY AND EVENING COURSES in Electricity Gas Engines Auto Electrics Radio Mathematics
Mechanical and Architectural Drawing
SHOPS 1323 FIRST
Phone MAIN 5287

Directories

CITY, COUNTY OR STATE

Invaluable for Mailing Lists

SAN DIEGO DIRECTORY COMPANY

826 Third St.

Mortgage Loans | COLEMAN MORTGAGE CO. | Insurance Real Estate
214 C Street Phone 3-5998

McHale Bernard J slsmn John P Mills Organization r Pullman Hotel
McHale Chas H Mrs with Marston Co r3920 Florida
McHale Florence M sten Elec Lndy Co r3412 30th
McHale J P & Co C P Spellman mgr ins adj 524 B R601
McHale Nellie B (wid C E) h3412 30th
McHale Thos (Della) h2220 Harrison av
McHenry Arth E pntr Marty's Service r124 Bway
McHenry Arth M h3461 Ullman Pt Loma
McHenry Bruce W (Ella) depy City Assessor h1255 Essex
McHenry Flora Mrs h4725 Mansfield
McHenry Geo A (Minnie) clk Brunswig Drug Co h4205 Alabama
McHenry Mary A (wid D F) r4060 Kansas
McHorney Gregory A r1437 29th
McHorney Lucia S r4172 Wightman
McHorney Natalie M r1437 29th
McHorney Nathaniel J (Anna) lab City Operating Dept h1437 29th
McHorney Nathaniel J jr (Charlotte) police h4172 Wightman
McHorney Paul E clk r1437 29th
McHorney Thelma T r1437 29th
McHugh Celia nurse r4076 Center
McIlvain Calvin L (Emma; The McIlvain Co) h3235 Grim av
McILVAIN CO THE (C L and H H McIlvain), Motor Car Dealers, 1509 Broadway, Phone 3-2228
McIlvain G M h2965 4th
McIlvain Harold H (Eliz; The McIlvain Co) h3682 Herman av
McIlvain Imogene F tchr Pt Loma High Sch r2955 4th
McIlvaney Dolores r2554 Island av
McIlvaney Helen E sten John W Snyder Co r2554 Island av
McIlvaney Jas C (Addie) carp h2554 Island av
McIlwain Chas J (Margt) h4496 Arch
McIlwain Marjorie M r4496 Arch
McIlwaine C L caretkr City Operating Dept r Hodges Dam
McIlwee Betty Mrs sten C C Pease r2047 1st
McIlwee Hugh (Betty) USN h2037 1st
McInerney Elmer J (Anna) USN h4328 30th
McInnis Jno (Alta) USN h2172 Logan
McInnis Mary C lndywkr Munger Lndy h1026 Essex
McIntire Amelia J Mrs h3789 3d
McIntire Dixon (Ruth) musician h2776 National av
McIntire Georgia G Mrs slsldy Dunning's Silk Stores r4041 Gamma
McIntosh Ada L Mrs r1327 9th
McIntosh Adele Mrs r3039 Kalmia
McIntosh Albt A car repr Santa Fe r2357 5th
McIntosh Alex (Mary) gro 2802 National av h2803 Newton av
McIntosh Alfretta E sten Benton Roof & Paint Co r1645 30th
McIntosh Andw (Sarah) barber h664 Pigeon Encanto
McIntosh Effie M jan Pac Tel & Tel Co r Ramona
McIntosh Eleanor (wid Donald) r2011 S 42d
McIntosh Geo E (Flora) h4722 Bancroft
McIntosh Jas B (Emma; Hotel Savoy) h225 C
McIntosh Jas B (McIntosh & Silver) r225 C
McIntosh Lawrence S r2803 Newton
McIntosh Mary E (wid Henry) h4538 Park blvd
McIntosh Walter R (Nellie) confy 7877 Girard av La Jolla h7769 same
McIntosh & Silver (J B McIntosh H H Silver) beverages 945 4th
McIntyre Austin R r702 1st
McIntyre Clyde C (Lenabelle) mech h3676 Mississippi
McIntyre Fanny B tchr Memorial Jr High Sch r3732 7th
McIntyre Fred L plmbr r3510 Fairmount av
McIntyre Fred W (Carrie) auto supp 4316 University av h3510 Fairmount
McIntyre Harry W (Gwendolyn) lab h1237 9th
McIntyre Jas W (Rena) h4461 Hamilton
McIntyre Jno D (Laura) h3732 7th
McIntyre Jno W (Sue) slsmn B T Cullen r3834 Goldfinch
McIntyre Lois (wid J B) sec Titus & Macomber h1322 Dale
McIntyre Mary J r3829 39th
McIntyre Maxwell musician r4041 Gamma
McIntyre Noel G auto mech r3732 7th
McIntyre Richd F ins broker 835 E
McIntyre Robt W jr (Dolphine) bkpr Motor Hdw & Equip Co h4639 30th
McIntyre Walter (Jeanette) stablemn P M Dairy Co h3829 39th
McIntyre Wm A (Esther) inv h3764 29th
McIver Bertha (wid Robt) h4528 North
McIver Donald (Cecelia) electn h5079 Saratoga av O B
McIver Melbourne r2068 Front
McIvor Kittie Mrs r741 12th
McIvoy Kath (wid J R) r3040 National av
McKaig Adele Mrs h2219 University av
McKaig Chas A h721 Bush
McKain Chas L (Myrtle) tchr h318 W Robinson av
McKamey Andw W (Ann) musician h1229 17th
McKamey Cath (wid A H) h1227 17th
McKay Annie (wid Alex) fur rms 745 8th
McKay Chas F office mgr Brunswig Drug Co r4041a 42d
McKay Florence slsldy Whitney & Co r1320 State

YOUR CITY DIRECTORY IS STANDARDIZED
Be it Kalamazoo or Baraboo, information arrangement is uniform... Sixteen gauge wire is identically the same size in Boston or Bellingham, railroad tracks are the same width in Connecticut and California, shoe sizes are standard whether made in Brockton or Stockton, and so on, ad infinitum.

DESERT EXPRESS Operating daily between SAN DIEGO, CALIF., and PHOENIX, ARIZONA, via EL CENTRO and YUMA.
312 Eleventh St. PHONE 3-2452 San Diego, Calif.

McKay Howard clk Pac Steamship Co r1145 26th
McKay Jas R (Albertina) h3920 Goldfinch
McKay Jno (Margt) bkpr Hugh McKechnie r4029 Hamilton
McKay Kath W h1830 Ft Stockton dr
McKay Kenneth (Hulda) lab h3578 Fairmount av
McKay Phillip L (Florence) USN h1320 State
McKay Richd A (Nellie) lawyer 121 Bway R215 h4133 34th
McKay Selma L sten McClintock Stg Whse Co r4041a 42d
McKay Walter C (Emma) h4647 Santa Monica av O B
McKay Walter W (Nancy) dentist 432 C R9 h1830 Ft Stockton dr
McKay Wm A (Lucy) pntr S D Elec Ry Co h4632 35th
McKay Wm B r1428 29th
McKean Jas A (Evelyn) r2339 University av
McKechnie Hugh (Emma) paint 305 F h3322 41st
McKee Agnes J h4265 35th
McKee Amy W Mrs r1912 Dale
McKee Belle S Mrs tchr S D High Sch r3737 Utah
McKee Chas Y (Margt) swtchmn h731 18th
McKee Clarke W h3737 Utah
McKEE DEMPSTER (Lois A: Wright & McKee), Attorney-at-Law, 6th Floor Southern Title Bldg, 948 3d, Phone Main 1303, h2772 3d, Phone Hillcrest 3427
McKee Fred C (Alice) restr 1145 K
McKee F J r San Diego Hotel
McKee Georgia R Mrs h3055 4th
McKee Jas nurse r7637 Eads La Jolla
McKee J E r414 G
McKee Martha Mrs r2167 5th
McKee Nellie Mrs manicure 850 4th r1052 Columbia
McKee Sarah A Mrs h426 Pennsylvania
McKee Walter (Hattie) h1270 Cleveland av
McKee Wesley (Susan) carp h3161 National av
McKee Wm A slsmn Commonwealth Realty Co r1345 5th
McKeel Norris A route supt Ideal Baking Co h3370 44th
McKeever Chas E (Alice) h2054 Logan
McKeirnan Clara G with S M Bingham Co r3735 Texas
McKeirnan Jno C (Clara) formn Campbell Chevrolet Co h3735 Texas
McKeisic Jno J (Ethel) linemn h2769 L
McKell Thorp J (Myrtle) pres-genl mgr S D Wood Products Corp h647 Robinson av
McKellar Earle P (Madge) USN h1721 Montecito way
McKellar Robt L (Mattie) slsmn C W Curtis r420 Ash
McKellar Stanley L (Josephine) dentist 432 F R211 h3779 Kite
McKellips Owen (Hortense) clk Wilson & Co h3429 Fairmount av
McKelog Wm h654 4th
McKelvey Alex C h4130 Eagle
McKelvey Alex H chauf r4130 Eagle
McKelvey Fietta Mrs h4296 Euclid av
McKelvey J W (Myrtle) auto mech h2959 National av
McKelvey Ralph W gdnr r4659 Bermuda O B
McKelvey Roy lab r2959 National av
McKelvey Roy J (Florence; McKelvey's Elite Printing Co) h4047 Park blvd
McKelvey Thos T (Olive) linemn r4296 Euclid av
McKelvey Walter clk A L Ramsey r1816 Ft Stockton dr
McKelvey Winfield S h4659 Bermuda O B
McKelvey's Elite Printing Co (R J McKelvey) 851 2d
McKenley Edw (Mae) slsmn h3320 Orange av
McKenley Edw D (Sarah) h836 11th
McKENNA, See also McKenney
McKenna Aileen M r3922 Albatross
McKenna Estelle W Mrs clk Naval Air Sta h2214 Bway
McKenna Ethel F Mrs h4624 35th
McKenna Geo (Anna) auto pntr D E Lewis h2530 India
McKenna Jas L (Mary) USN h3765 Rose ct
McKenna Jos H (Julia) bkpr h3922 Albatross
McKenna Kath tchr r1762 Park av
McKenna Kathryn O tchr Brooklyn Sch r320 Fir
McKenna Mamie L clk J Jessop & Sons r2145 4th
McKenna Wm B clk Owl Drug Co r1546 5th
McKenney Chas R (Cora) formn City Operating Dept h540 W Ivy
McKenney E W r907 12th
McKenney Grace M Mrs tchr Washington Sch r540 W Ivy
McKenney Lillian V music tchr 640 Bway R17 r540 W Ivy
McKenzie Algy L driver Sanitary Lndy Co h4329 Idaho
McKenzie Alvin F (Ruth) carp h1916 Pacific av P B
McKenzie Anna L nurse r1805 Alta Mira pl
McKenzie Claude r542 6th
McKenzie Clyde L chauf Hazard-Gould Co r1435 10th
McKenzie Dene sten Tijuana Jockey Club r3059 Redwood
McKenzie Donald (Priscilla) h340 21st
McKenzie Elsie phone opr r4665 Bancroft
McKenzie E W mgr Jas P Laursen r1158 Sutter

This City Directory is placed on file in various Directory Libraries maintained by the publishers throughout the United States.

This Trade Mark appears in directories of leading publishers

Your City Directory Should Be Trade Marked

YOUR CITY DIRECTORY IS STANDARDIZED
Be it Kalamazoo or Baraboo, information arrangement is uniform. Sixteen gauge wire is identically the same size in Boston or Bellingham, railroad tracks are the same width in Connecticut and California; shoe sizes are standard whether made in Brockton or Stockton, and so on, ad infinitum.

BOULEVARD EXPRESS, INC.
335 West G — San Diego to Los Angeles — Phone, Main 2347
BAGGAGE, HOUSEHOLD GOODS, ETC., TRANSFERRED
DAILY SERVICE — "Authorized Motor Truck Carrier"

McKenzie Frank M (Lela) gro 3078 Boston av
McKenzie Gilbert A carp r1916 Pacific av P B
McKenzie Gordon F (Marion) h4928 Santa Monica av O B
McKenzie Helen h3059 Redwood
McKenzie Jno B shoe repr Hillcrest Shoe Store r3533 4th
McKenzie Martha (wid G M) h208 W Kalmia
McKenzie Murdo r944 State
McKenzie Roderick (Mary) driver Kelley Lndy Co h1925 Albatross
McKenzie Ross bell boy r843 13th
McKenzie Thos r911 6th
McKenzie Thos J (Louise; McKenzie & Dyer) h1018 W Washington
McKenzie Vera I Mrs sten H L McDonough h1545 State
McKenzie & Dyer (T J McKenzie J C Dyer) plmbrs 360 14th
McKeon Leo r1663 5th
McKeown Jos plstr r918 5th
McKern Spencer R (Viola) printer h2346 Union
McKernan C A r Golden West Hotel
McKey Evelyn Mrs r San Diego Hotel
McKibben Chas W (Martha) USN h4514 Narragansett av O B
McKibben Jno (Frances) marblewkr r4115 Dwight
McKie Ernest L (Alice) slsmn h1601 9th
McKie Hugh N (Mae; Parker-Boutelle Hdw Co) h836 Silverado La Jolla
McKie Jas H h411 Brookes av
McKie Ruth r411 Brookes av
McKiernan Jno C slsmn h3735 Texas
McKiernan T mech Campbell Chevrolet Co r3725 Texas
McKillop Annie r3304 Dale
McKillop J N h3304 Dale
McKim Emma B h3040 2d
McKim E Romaine r3040 2d
McKim Maude C Mrs tchr Loma Portal Sch r Pt Loma
McKim Winnifred M Mrs gro 4194 39th
McKinley Barnes N (Golden) slsmn Miller & Patterson h1611 5th
McKinley Clyde W (Gene) slsmn h4434 Iowa
McKinley E Mrs r3938 Arizona
McKinley Forrest (May) h2004 C
McKinley F h830 12th
McKinley Harry slsmn Am Typewriter Exchange
McKinley Jno (Grace) h1115 Evans
McKinley Lawrence plmbr h3938 Arizona
McKinley Lissa (wid Jno) clk r4430 Oregon
McKinley School J D Conner prin Felton bet Palm and Redwood
McKinley Walter J blksmth r2774 Market
McKinley Wm H (Eliz) asst elect inspr City Operating Dept h3879 47th
McKinley Wm J (Grace) lab City Operating Dept h2774 Market
McKinley Wm W r2774 Market
McKinly Lawrence A plmbr R G Trefzger
McKINNEY, See also McKenna
McKinney Annie (wid L W) r4654 Jewell P B
McKinney Edgar A (Charlotte) h4874 35th
McKinney Emerald A Mrs r3641 Dalbergia
McKinney Jas A mech Van Camp Sea Food Co r836 1st
McKinney Jas H (Eliz) h635 25th
McKinney Jeanne r931 Wallace ct
McKinney Joshua E (Pearl) carp h1682 Emerald av P B
McKinney Julia Mrs h1817 Guy
McKinney Moses W (Anna) depy City Assessor h734 10th
McKinnis L B driver Pickwick Stages h528 W Ivy
McKinnon Alex carp h5076 Niagara av O B
McKinnon Jno M r223 15th
McKinstry Elmo r4576 36th
McKintry Perley F (Helena) carp h3859 Woolman av
McKissick Wm A (Lillian) r4180 45th
McKitrick Lida B Mrs r1046 21st
McKitrick Muriel r1046 21st
McKittrich Carrie E (wid W H) h1120 F
McKittrich H A r1212 5th
McKittrich Lemuel L r1120 F
McKittrick Wm G depy Co Tax Collector r1120 F
McKnight Abernathy S (Frances) carp h4147 Normal
McKnight Ardis E clk Marston Co r4236 Oregon
McKnight Eugene C r2031 Sunset blvd
McKnight Eug V r3761 3d
McKnight Fannie Mrs h4236 Oregon
McKnight Frank B (Margt) civ eng h815 Jamaica ct M B
McKnight Jno F (Hattie G) autos 402 West C h2031 Sunset blvd
McKnight Thos W (Mary) lab h6052 Brooklyn av Encanto
McKoon Building Bway ne cor Columbia
McKoon Hosmer (Jessie) h2204 Albatross
McLachlan Jos C auto mech White Front Garage h2190 Kearney av
McLachlan Jos D restr 2737 National
McLAIN, See also McLean
McLain Almus H clk r1231 Hayes av
McLain Douglas chauf r4327 Highland av
McLain L A lab r739 2d
McLain Mark (Orpha) carp h1231 Hayes av
McLaren Duncan waiter r237 West F
McLaren Henry A (Mary) clk Whitney & Co h3909 Cleveland av
McLaren Jas D (Sidney) v-pres-treas Diamond Ice Co h3725 4th

City, County, State, National, Trade
DIRECTORIES
R. L. POLK & CO.

Store Phone 3-4777
Feeding Depot, Main 7632
Evenings National 301
GRAY'S POULTRY HOUSE
B. E. and G. M. GRAY Proprietors
LIVE AND DRESSED POULTRY — WHOLESALE AND RETAIL
Agents for FAMOUS GERMS PRODUCTS, POULTRY SUPPLIES AND REMEDIES
627 Market Street — Feeding Depot, 3726 Main Street — San Diego, California

McLaren Monte C (Edythe) meter reader City Operating Dept h3685 Highland av
McLaren Pearl F r3800 31st
McLarney Edw F lieut City Fire Dept h465 16th
McLauchlan Chas (May) blrmkr S D & A Ry Co h1816 Julian av
McLauchlan Chas L clk P O r3074 Madison av
McLauchlan Leonard slsmn r1816a Julian av
McLAUGHLIN, See also MacLaughlin
McLaughlin Arth (Mabel) USN r3924 Henry
McLaughlin Bernard r2143 5th
McLaughlin Chas H h1221 F
McLaughlin Clara (wid Robt) h2067 4th
McLaughlin Denis P (Viola) printer Evening Tribune h1667 Union
McLaughlin Duncan D tennis instr City Park Dept
McLaughlin Frank E (Cora) plstr h3767 Cottonwood
McLAUGHLIN FRED R (Eliz), Real Estate and Rentals, 629 Crosby, Phone Main 2853
McLaughlin F Mrs drsmkr h1846 4th
McLaughlin Geo pntr h3880 Delta
McLaughlin G Howard mailer S D Union r1221 F
McLaughlin Helen housekpr King George Hotel
McLaughlin Jas r843 4th
McLaughlin Jas A r2962 Kettner blvd
McLaughlin June D inspr Holzwasser r1221 M
McLaughlin J Scott driver h3880 Delta
McLaughlin Laban F h1620 Torrance
McLaughlin Minnie C r344 Grape
McLaughlin Pearl M with Marston Co r1846 4th
McLaughlin Robt E r3880 Delta
McLaughlin Rose nurse r1468 1st
McLaughlin Scott driver Cal Poultry Co r National City
McLaughlin Theo F (Jessie) indymn h9687 Hillside dr La Jolla
McLaughlin Viola H Mrs society editor Evening Tribune r1667 Union
McLaury Emma Z tchr Washington Sch r444 Date
McLEAN, See also McLain
McLean Arth D h1084 Myrtle av
McLean Charlotte depy Co Supt of Schools r4512 Oregon
McLean Edwin B r4512 Oregon
McLean Elenore phone opr r425 University av
McLean Emory agt Northern Life Ins Co r3310 33d
McLean Evelyn C Mrs (Commonwealth Realty Co) h4529 Maryland
McLean E Thelma clk Owl Drug Co r4529 Maryland
McLean Genevieve V clk Ingersoll Candy Co h3105 5th
McLean Geo E (Cath) h4445 North av
McLean Harold C (Rose) driver r4405 North av
McLean Harold S (Josephine) underwriter Eby's House of Protection r Lemon Grove
McLean H C carmn S D Elec Ry Co
McLean Jno M (Ethel) carp h4621 Voltaire O B
McLean Martha J (wid Magnus) r4732 Felton
McLean Mary B (wid Jos) h1605 Lincoln av
McLean Norman (Doris) h1514 Brookes
McLean Peter jan Westn Mtl Supp Co r2912 Colton
McLEAN ROBERT R (Ida E), County Horticultural Commissioner, Court House, h2904 Granada av
McLean Rose Mrs tchr Normal Heights Sch r4405 North av
McLean Thos D (Florence) lawyer 1007 5th R1021 h4512 Oregon
McLean Winifred L sten S M Bingham Co h3105 5th
McLEES JAMES B (Maude L), County Clerk, Court House, h3793 31st
McLeish Malcolm (Grace) miner h2820 B
McLELLAN GEORGE H (Ruth W), Eye, Ear, Nose and Throat Specialist, Suite 622-623 First National Bank Bldg, 1007 5th, Phone 3-5720 h4375 Trias, Phone Hillcrest 5153
McLendon Annie Mrs fur rms 141 F
McLennan Geo (Maud) h2011 Front
McLennan Geo M clk Thos Moosios r2011 Front
McLennan Kenneth tile str Nye & Widders Tile Co r2068 Front
McLennon Lynn Mrs nurse Scripps Memorial Hospital r7806 Cuvier La Jolla
McLeod Alline E clk City Operating Dept r4055 Randolph
McLeod Bruce R lab r3115 Webster av
McLeod Edith r1904 1st
McLeod Edith sec S D Children's Home Assn
McLeod Emily Mrs cook Helping Hand Children's Home
McLeod Fred F (Edith) reporter S D Union h1766 Front
McLeod Geo O (Jessie; B & M Variety Store) h3310 Adams av
McLeod J J h3567 Arnold
McLeod Lorne r2214 Bway
McLeod Mary r2740 Park av
McLeod Nellie Mrs h2214 Bway
McLeod Norman D meat ctr r3861 Chamoune av
McLeod Priscilla (wid Benj) h3861 Chamoune av
McLeod Ralph L (Olga) slsmn U S Grant Auto Equipment Co h2436 Upas
McLeod Roderick F jr (Evalyn) mach h4752 Voltaire O B
McLeod Stewart W (Georgia) rep Remington Cash Register Co h4261 Swift
McLeod Vera M tchr h751 24th

Your City Directory — The Binnacle of Business
The seas of industry, while uncharted in many respects, are very definitely indicated in the modern "log" of business—the City Directory

In line with the economic trend to standardize all generally used products, THE ASSOCIATION OF NORTH AMERICAN DIRECTORY PUBLISHERS has decided to make, and is now making, all city directories published by Association members conform to certain standards in regard to make-up, compilation and classified business headings which will simplify and facilitate their use.

PULLMAN
Cafeteria
1240 FIFTH ST.
Everything JUST AS YOU LIKE IT at prices you like to pay

YOUR STANDARDIZED CITY DIRECTORY
provides a definite opportunity to emphasize, increase and insure your business.

McLeod Wm A bkpr S D Tr & Sav Bank r4055 Van Dyke
McLeod Wm B appr stereo S D Union r3861 Chamoune av
McLeran Benj civ eng h3035 L
McLernon Jno r Y M C A
McLure Louis S (Ella) office 524 B R218 h2404 Market
McMackin Krauth G (Grace) USN h344 Milbrae
McMahan Clyde D (May) depy City Assessor h4654 30th
McMahan Edw h4494 Mississippi
McMahan Frank M (Alice) inspr in charge US Border Patrol h1244 Cypress
McMahan Joanna G h2578 G
McMahan Richd candymkr r3120 Collier
McMahan Thos J lndywkr Munger Lndy r Coronado
McMahan W Wm with Benson Lmbr Co r3939 Center
McMahon Chas r rear 1045 10th
McMahon Charlotte H Mrs dental asst A L Simpson r2049 Franklin av
McMahon Danl r4128 Ingalls
McMahon Dorothy Mrs tchr r3219 Copley av
McMahon Eug W (Tida) switchmn Santa Fe h3029 Center
McMahon Frances tchr McKinley Sch r854 24th
McMahon Geo F (Cora) pntr h4764 Santa Cruz O B
McMahon H P r Golden West Hotel
McMahon H W r Golden West Hotel
McMahon Jas (Maria) roofer h4235 Louisiana
McMahon Jas F r4235 Louisiana
McMahon Jno C (Fay) driver Union Ice Co h1119 28th
McMahon Jno L (Edith) clk P O h932 Ft Stockton dr
McMahon Leah S Mrs solr John P Mills Organization r4128 Ingalls
McMahon Michl (Charlotte) auto mech h2049 Franklin av
McMahon Patk J (Dorothy) constr eng h3219 Copley av
McMahon P D Mrs h4370 Witherby
McMahon Richd hlpr Showley Bros r3120 Collier
McMahon Wm (Augustina) blksmth h2851 Logan av
McMahon Wm (Leah) h4128 Ingalls
McMains Cecil W with Benson Lmbr Co r2911 Newton av
McMains Geo M (Hattie) lab h2911 Newton av
McMannes Chris (Mabel) barber 121 Bway R201 h3501 Grim av
McMannes Mabel Mrs slsldy Baranov & Bennett r3501 Grim av
McManning Lucy Mrs h4018 Wabash
McManus Hugh E (Myrtle) pntr h4580 33d
McManus Jos B (Eliz) mach h3141 El Cajon av
McManus Josephine Mrs h4549 Bancroft
McMaster Margt Mrs h4117 Georgia
McMasters Jesse D (Boardman & McMasters) r739 2d
McMath Edgar H (May) v-pres Southwest Union Securities Corp and Community Bldg & Loan Assn h2812 Kalmia pl
McMath Jennie R (wid R F) h1112 Rosecrans Pt Loma
McMechen F List (Bill) bldr 2775 A
McMerrick Doris M Mrs hairdrsr r4486 Cherokee av
McMichael Chas W (Irene) tchr S D High Sch h4850 Marlborough dr
McMichael Jno clk Heller's r2680 L
McMichael Paul r4850 Marlborough dr
McMicken Thos J (Emily) concessionaire h825 Ensenada ct M B
McMillan Barbara B dir Girl Scouts of S D County r4205 Trias
McMillan Cath tchr r4205 Trias
McMillan Clifton washer Kavanagh & Johnson r Pacific Hotel
McMillan Geo R lab C R McCormick Lmbr Co r National City
McMillan G carp r2003 Logan av
McMillan G G with Benson Lmbr Co r1510 Union
McMillan J W h4559 Park blvd
McMillan Mary sten r1739 Front
McMillan May (wid Chas) h842 10th
McMillan Wm r Golden West Hotel
McMillan Wm (Ida) gdnr h4132 Florida
McMillen Dorothy h3514 Collier av
McMillen J W slsmn Sullivan Hardwood Lmbr Co r4326 Selma av
McMillen Louis (Susie) caretkr R E Pilcher
McMillen Marion r4054 Goldfinch
McMillen Mary I sten State Compensation Ins Fund r1739 Front
McMillen Minnie (wid F A) r4054 Goldfinch
McMillen Moise r3616 India
McMillen Paul (Beulah) cement fnshr h3159 Mountain View dr
McMillen Harrison C (Martha) tchr Pt Loma High Sch h1601 Robinson av
McMinnville Robt L (May) lab h4285 Lamont P B
McMonagle Advertising Agency Oscar Sponheim sec 1867 5th
McMorrow Geo F (Sperry & McMorrow) r3125 Clay
McMorrow Glenn M (Lena) linemn h 3131 Clay av
McMorrow Stephen D (Minnie) h1424 Brookes av
McMorrow Wm H (Bertha) barber h2560 Island av
McMullen Bessie Mrs r3757 Menlo av
McMullen Cath H tchr Hamilton Sch r2421 G
McMullen C E clk Hotel Lubin r212 West C
McMullen Emma Mrs h2873 Imperial av
McMullen Geo E (Ida) gro 4469 Park blvd

YOUR CITY DIRECTORY IS STANDARDIZED
Be it Kalamazoo or Baraboo, information arrangement is uniform... Sixteen gauge wire is identically the same size in Boston or Bellingham, railroad tracks are the same width in Connecticut and California, shoe sizes are standard whether made in Brockton or Stockton, and so on, ad infinitum.

The William Kettner Co.
GENERAL LICENSED REALTY BROKERS INSURANCE
PHONE MAIN 0187 333-334-335 SPRECKELS BLDG.

McMullen Geo L (Sadie) USN h3988 30th
McMullen Glenn J clk Barcelona Apt Hotel r326 Juniper
McMullen G Leta (Emma) gro 2875 Imperial av
McMullen L clk r2873 Imperial av
McMullen Otis (Sims & McMullen) r752 11th
McMullen Silas J h3649 Highland av
McMullen Stewart P (Mary) baker 725 5th h2421 G
McMullen Thos r Y M C A
McMullin Chas E clk Lubin Hotel r212 West C
McMullin S J st inspr City Operating Dept r3649 Highland av
McMullin Thos lab M P Sessions r Y M C A
McMurray Chas E (Vera) barber J H Rothwell r2023 Market
McMurray Eliz Mrs h3335 Felton
McMurray Marion L clk r3335 Felton
McMurtrie Building 3d nw cor B
McMurtry Margt Mrs h3852 Orange av
McMurtry Nannie r1046 21st
McMurtry Welburn shtmtlwkr Novelty Sheet Mtl Wks r3852 Orange av
McNab Chas (Isabel) h3852 Merivale
McNabb Harry E r Y M C A
McNabb Kath E (wid H W) h2229 2d
McNabb Sarah E r2640 B
McNabb Sidney barber 1063 2d h1665 same
McNabb Saml W US District Atty 207 Federal Bldg r Los Angeles
McNall Jas E (Estella) h3821 1st
McNall Kath H sec Mission Beach Co r636 C
McNall Margt nurse r3821 1st
McNall Nettie J Mrs quarantine inspr City Health Dept r3821 1st
McNally Henry H h3572 Arizona
McNamara Jas H (Minnie) police h4046 Iowa
McNary J Roland (Thelma) clk J M McGee h2220 State
McNatt Carl W (Bertha) carp h3859 Edna pl
McNaught J Robt (Margt; Western Linoleum & Carpet Co) h308 Kolmar La Jolla
McNaughton Cecil Mrs r3002 India
McNaughton Peter h220 Juniper
McNay Geo P (Anna) vet surg 512 Jewell dr
McNEAL, See also McNeil
McNeal David R asst sec Malcolm Co r Holland Hotel
McNeal Marie lndywkr Munger Lndy r3744 Boston
McNee Jno D carrier P O r1335 J
McNeece Building 432 F
McNeece Jno F (Margt) jan Watts bldg h rear 1231 13th
McNeel Freda sten City Museum
McNeeley Emma J r4605 Alabama
McNeeley J Milton r4605 Alabama
McNeeley L R USN h1227 Pennsylvania
McNeeley Mary C h4605 Alabama
McNeeley W Henry r4605 Alabama
McNeely Eliz L Mrs clk Chas J Conkling r1231 Penn av
McNeely Jno L (Emma) dairy h ws Vista 1s of Imperial av
McNEIL, See also McNeal
McNeil Addelle hostess Pantages Theatre
McNeil Harold E plmbr Mackenzie & Dyer r3812 37th
McNeil Henry E (Buckeye Cigar Store; McNeil & Lang) r3812 37th
McNeil Jno (Nellie) h2729 4th
McNeil Jno (Susan) USN h4659 Utah
McNeil Lillian T clk r2043 Julian av
McNeil Tonita N Mrs h2043 Julian av
McNeil Wm (Marion) h4020 Eagle
McNeil & Lang (H E McNeil E C Lang) bldg contrs 959 7th
McNeil & Ryder (H E McNeil C M Ryder) cigars 959 7th
McNeill Geo (Mary) pntr h215 G
McNeill Harry S eng City Fire Dept r215 G
McNeill Oliver r1908 5th
McNeilly Verne Mrs clk Hamilton's r1028 14th
McNellis Michl (Mary) h1810 Spaulding pl
McNerney Mary (wid Jno) r4406 Highland av
McNett Burnham (Caroline) lab City Cemetery h614 Bancroft
McNevil Kath (wid Wm) r1212 Hayes
McNevin Beulah Mrs waiter W G Stewart r240 W Market
McNevin Thos F (Virginia) mgr Balboa Press h616 Sampson
McNiece Claudia C sten Frazee-Kurtz Paint & Wall Paper Co r1943 National
McNiece Ellis r414 G
McNicholas A r Golden West Hotel
McNiff Hugh (Margt) h4067 National
McNogonski Peter (Emily) USN h2044 Columbia
McNully Jas repr Day & Night Water Heater Co
McNulty Chas O (Louie) dist sls mgr h3266 Mountain View dr
McNulty Jas (Lucille) checker Heller's h756 17th
McNulty Jno M (Florence) sup inspr Naval Reserve Area r707 Portsmouth ct M B
McNulty Kath r2580 C
McNulty Margt R aud Elliott-Horne Co r4165 Ingalls
McNulty Ortha r4165 Ingalls
McNulty Thos C (Mayme) slsmn Crescent Realty Co h4304 Witherby
McNutt Chas gas sta 4914 Morena blvd h4921 Cushman
McNutt Hiram gas sta 1106 Garnet av P B
McNutt Martha E (wid J R) h1015 Douglass
McOsker Benj A (Cath) h2351 Columbia

DR. H. FOX ROLLER, D. C.
BODY CORRECTION MEANS HEALTH
Our treatment is in line with nature's way of caring for the body
Phone Main 2493 713-715 Bancroft Bldg., First and Broadway Res. Phone 3-4872

DIRECTORY LIBRARIES
We have on file in our Directory Library which we maintain in the rooms of the San Diego Merchants Association copies of Directories of the principal cities of the United States. These are for your convenience
R. L. POLK & CO.

YOUR CITY DIRECTORY SHOULD BE TRADE MARKED

Contact is the basis of civilization. By our contacts with others our ideas are broadened and fertilized. The interchange of ideas and ideals, made possible by association contacts, are the greatest factor in the refinement of a service or a product. They help that service or product attain a high degree of perfection. This is the office performed by the ASSOCIATION OF NORTH AMERICAN DIRECTORY PUBLISHERS.

RAYMUND V. MORRIS, INC.
HUDSON and ESSEX
1531 BROADWAY PHONE MAIN 6161

McOuat Geo A clk Safeway Stores r1264 9th
McOvinn Robt r1430 7th
McPhail Gladys nurse Co Hosp
McPhee Emma Mrs h2071 Columbia
McPhee Jno A (Julia) h5172 Brighton av O B
McPhee Wm L (Gertrude) transfer h4070 42d
McPheeters Virginia student nurse Co Hospital
McPherren Merle L slsmn Streicher's Shoes r2499 Market
McPherron Esther L (wid T F) h4307 Winona av
McPHERSON, See also MacPherson
McPherson Alex h2451 1st
McPherson Anna W r3521 Landis
McPherson Carson F emp agcy 1007 5th R1126 r1430 7th
McPherson Danl S (Susie) lab h3698 India
McPherson Duncan (Edith) h136 Juniper
McPherson Earl repr Sam McPherson r3133 28th
McPherson Emma Mrs r4036 40th
McPHERSON HERBERT H (Mary P), Jeweler and Watchmaker, 707 First National Bank Bldg, 1007 5th, Phone 3-3703, h2260 Front, Phone 33393
McPherson Hugh (Katie) h706 12th
McPherson Jack r136 Juniper
McPherson Jas O slsmn John P Mills Organization r Bronx Hotel
McPherson Mary E (wid John) h3521 Landis
McPherson Patty A nurse r4228 St James
McPherson Robt B (Mary) police r4183 Park blvd
McPHERSON SAM (Mary), Harley-Davidson Motorcycles and Side Cars, Repairing and Service, 640-648 Market, Phone Main 5677, h3133 28th (See left top lines and page 51)
McPherson Wm C (Eleanor) lab Naval Hosp h2304 Lincoln av
McPhetridge Herbt (Zora) restr 1902 Abbott O B h4659 Lotus same
McPhetters Mary (wid Jas) h3139 Newton av
McQuaid Betty clk John Burnham & Co r3044 Madison av
McQuaid Ralph R USN h4210 40th
McQuat B A clk r1264 9th
McQuattie Mae J slsldy S H Kress & Co r National City
McQueen Bessie tchr h858 9th
McQueen Genevieve sten City Bd of Education r3682 Georgia
McQueen Wm T (Cora) mach h3682 Georgia
McQuewon Jas r943 4th
McQuigg Chas B (Rosie) slsmn h2718 B
McQuoid Leland K (Annie) formn C J Conkling h3011 Falcon
McQuon Patk h4987 Newport av O B
McRae Apartments 1534 Front
McRae Birdie Mrs (McRae & Dunnam) h1336 Union
McRae Danl clk City Operating Dept r369 19th
McRae Donald D (Thelma) aud Spreckels Co h2894 Kalmia pl
McRae Edna B tchr r3841 Merivale
McRae Eliz (wid J M) h3841 Merivale
McRae Emma B tchr Sherman Sch r3841 Merivale av
McRae Flora M tchr Sherman Sch r3841 Merivale av
McRae Florence H asst librarian Public Library r2279 Julian av
McRae F B h125 W Fir
McRae Jno M (Rena) vulc h2354 Julian
McRAE MILTON A, Newspaper Publisher, Scripps-McRae League, Chairman of the Board of McRae & Roberts Co (Detroit, Mich), Suite 602-3 Scripps Bldg, 525 C, Phone 3-3682, Office 100 S Campbell av, Detroit, Mich, h230 W Laurel
McRae & Dunnam (Mrs Birdie McRae D A Dunnam) apts 1336 Union
McReynolds Andw J (Marie) USN h337 Milbrae
McReynolds Harry M (Bertha) meat ctr r1944 1st
McRoberts Larry (Irene) h1251 Front
McRuer Jno L (Luella) egg candler Swift & Co h2515 G
McShurley A r Golden West Hotel
McSorley Rose Mrs h4073 Albatross
McSparron Hannah Mrs h1815 Madison
McVay Clarence L (Daphne) transfer h4543 Kensington dr
McVay Ida V r4543 Kensington dr
McVeigh Elliot F (Mary) h1655 1st
McVeigh Teresa (wid Wilson) r2366 Front
McVey Geo barber r Federal Hotel
McVey Geo barber r237 West F
McVey Margt R r321 W Walnut av
McVey Mary T (wid Jno) h321 W Walnut av
McVey Steele (Bertha) gro 537 S 37th
McVey Steph opr Federal Telegraph Co r537 S 37th
McWalters P h2048 3d
McWherter Aaron lab r4581 Edgeware rd
McWherter A Lee (Lizzie) lab h4581 Edgeware rd
McWherter Floyd lab r4581 Edgeware
McWhirter McHugh (Annie) h2105 Madison av
McWhorter B r Golden West Hotel
McWilliams Frank B (Naomi) electn h4564 Wightman
McWilliams Nellie F (wid J G) r4758 34th
McWilliams Thos cook r541 West A

M

M K Fisheries Co Hercules Dakis mgr 815 Harbor

Contact Is the Basis of Civilization
By our contacts with others our ideas are broadened and fertilized. Your business, too, will react to the benefits to be derived from contacts made through the medium of your City Directory.

SCHUMANN-HEINK & CO.
"AN INVESTMENT HOUSE OF COMPLETE SERVICE"
4TH FLOOR COMMONWEALTH BLDG. PHONE MAIN 7137

M & B Auto Wrecking Co (G E Smith S C McCormick) 514 8th
Ma Alvarado lab Santa Fe r P O Box 758
Maack Fred W signpntr r3748 Goldfinch
Maack Kate Mrs h3748 Goldfinch
Maas Jacob carp h1829 W Atlantic
Mabry Elwood (Florence) USN h4428 Central av
Macado Rudolph lab r3125 Imperial av
Macardel Jas A (Pauline) mgr Hotel Wilson r614 5th
MacArthur Donald (Maude) h1341 29th
MacArthur Gorton h3930 4th
MacArthur Harold millwkr San Diego Screen Mfg Co r1341 29th
MacArthur Kenneth r1341 29th
MacArthur Melvin r1341 29th
MacAskill Zoa Mrs nurse r2884 Gunn
Macaulay Edith C Mrs h2455 2d
Macbeth Julia V Mrs women's apparel 1028 Wall r7344 Fay av La Jolla
MacBeth Lue Mrs r1660 Union
MacBride Alex C depy City Assessor h3820 Goldfinch
Macceca Jos (Frances) gro and barber 2034 India
MacConnell Bertha W Mrs slswmn Southern Electrical Co r1465 4th
MacCree Milton W (Marie) master mariner h605 S Crosby
MacDONALD, See also McDonald
MacDonald Alex cabtmkr S D & A Ry Co r3950 McKinley av
MacDonald Anna nurse r3248 Filbert
MacDonald Apartments 3962 Goldfinch
MacDonald Cath nurse r1442 C
MacDonald Christina R sec to aud S D & A Ry Co r3452 Copley av
MacDonald Colin A (Sara) sls dir John P Mills Organization h4049 Park blvd
MacDonald Donald B sten Modern Mach Co r2220 5th
MacDonald Hugh r1501 5th
MacDonald Hugh H (Clara) carp h2353 Columbia
MacDonald Jno F real est 1647 State
MacDonald Lyman A (Fay) inv 524 B R322 h4243 Jackdaw
MacDonald Madge h2065 1st
MacDonald Malcolm E (Anna) lab h3248 Filbert
MacDonald Margt (wid J G) h3778 28th
MacDonald Mary S r3833 8th
MacDonald Minnie Mrs r3300 1st
MacDonald M C Mrs h525 Kalmia
MacDonald Peter F slsmn Star & Crescent Oil Co h3705 Albatross
MacDonald Ray (Beulah) slsmn h3418 University av
MacDonald Robt W (Mabel) prop Hotel Newport h4965 Newport av O B
MacDonald Thos B (Grace) h4112 Randolph
MacDonald Victoria A tchr Grant Sch r525 Kalmia
MacDougall Helen r5002 Long Branch av O B
MacDougall Jas (Rebecca) plstr h5002 Long Branch av O B
MacDougall Jno H carp r7768 Herschel av La Jolla
MacDougall Wm H carp r7768 Herschel av La Jolla
MacDuffie Charlotte C Mrs drsmkr 2042 Logan
MacFarlan Patk (Eliz) h2954 F
MacFarland Ada Mrs r San Diego Hotel
MacFarland Dora Mrs r502 Maple
MacFARLANE, See also McFarlan
MacFarlane Clifford instr S D Co Hosp
MacFarlane Geo (Iva) yd supt Klicka Lmbr Co h4467 Arizona
MacGillvray Jno H naturopath h1655 4th
MacGougan Jas Mrs h1632b Upas
MacGregor Geo O real est 121 Bway R467 h525 Kalmia
MacGregor Jno B (Margt) garagemn h3265 5th
MacGregor Laurie E sten r3265 5th
MacGregory Cath R Mrs r3922 Teak
MacGregory Clarence H (Grace) chauf h3922 Teak
MacGuire Florence lndywkr r355 S 38th
Mach Jos h1028 9th
Machado Dolores (wid Leandro) h1430 G
Machado Carmen r3125 Imperial av
Machado Frances r1430 G
Machado Gustav (Theresa) lab h3078 Greely av
Machado Manuel (Rose) h3047 Dickens Pt Loma
Machado Margt mult opr First Natl Bank r2121 1st
Machado Robt (Filomina) lab h3125 Imperial av
Machado Rosie lndywkr Sanitary Lndy Co r1621 G
Machado Vincent lab r3125 Imperial av
Machado Wm clk Morosco Bros Co r3125 Imperial av
Machell Reginald artist Pt Loma Homestead
Machez Adolph lab r1532 India
Machholz Edw (Loie) auto trmr De Luxe Top Wks h4415 37th
Machigashira J pres Nippon Co r542 5th
Machin R H acct r930 7th
Machinery Pipe & Supply Co Paul Vance pres, Roy Novak treas, Marion Hart sec 200 9th
Macias Fernando r563 5th
Macias Jesus (Marinas) h373 13th
Macias S r437 J
Maciell N r702 1st
MacInnis Saml W (Margt) pntr h4047 Chamoune av
MacIntosh Jno A mach r2003 Logan
MacIntosh Jno W (Eliz) h3805 Ward
MacIntyre Jno N (Irene) mgr bond dept Bank of Italy h2228 Ft Stockton dr
Mack Augustus F (Eleanor) h1424 Madison av

This City Directory is placed on file in various Directory Libraries maintained by the publishers throughout the United States.

In line with the economic trend to standardize all generally used products, THE ASSOCIATION OF NORTH AMERICAN DIRECTORY PUBLISHERS has decided to make, and is now making, all city directories published by Association members conform to certain standards in regard to make-up, compilation and classified business headings which will simplify and facilitate their use.

RICHARD E. SEOL COMPANY
DRAPERIES
Upholstering
Painting
ORIENTAL RUGS
Wall Paper
INTERIOR Decorators
PHONE 3-4604
1303 FIFTH

Your City Directory Has History Behind It
From Human Voice to Printed Word
This trademark appears in directories of leading publishers

Mack Brice H (Hariet) lieut USN h1323 Dale
Mack Chas C r1811 Adams av
Mack Filas H (Eva) lab r1280 12th
Mack Frank r1364 9th
Mack Chas W (San Diego Ostrich Farm) r1811 Adams av
Mack Geo F (Lula) USMC h3720 Columbia
Mack-International Motor Truck Corp M T Emanuel mgr 666 2d
Mack Jos H civ eng r3932 Alameda pl
Mack Jos S (Caroline) h3932 Alameda pl
Mack Larry H (Nellie) h760 17th
Mack Lillian H pub sten 1007 5th R804 h3767 6th
Mack Wm M lab r3932 Alameda pl
MACK'S CLEANING AND PRESSING (Wm R McComb), Expert Alterations, Relining, Repairing, Hats and Caps Cleaned and Re-Blocked, 1754 Broadway, Phone Main 6416
Mac Kan Frances H tchr Lincoln Sch r327 San Fernando La Playa
Mackay Jno r1667 2d
Mackay Ralph E clk Pac Tel & Tel Co r4095 Mentone av
MacKean Jas A (Evelyn) h2339 University av
MacKellar Archie (Janet) carp h4620 Idaho
MacKenna Amelia r4237 Georgia
MacKenna Charlotte h4237 Georgia
MacKenzie A Gordon (Loretta) supt Simon Levi Co h4054 45th
Mackenzie Chalmer A slsmn W E Shaw Co r1283 Myrtle
MacKENZIE EARL W (Helen W), Office Manager James P Laursen, h1158 Sutter, Phone Hillcrest 1723
MacKenzie Fred L pntr r4049 Oak Crest dr
MacKensie G F with Benson Lmbr Co h4928 Santa Monica O B
MacKenzie Jno r4460 Hermosa way
MacKenzie Mabelle M tchr Woodrow Wilson Jr High Sch r Maryland Hotel
MacKenzie Robt L h4049 Oak Crest dr
MacKENZIE THOS J (Louise; MacKenzie & Dyer), h1018 W Washington, Phone Hilc 1392-W
MacKENZIE & DYER (T J MacKenzie, J C Dyer), Plumbing, Heating and Gas Fitting, Estimates Promptly Furnished for All Kinds of Plumbing and Heating, Repair Work Our Specialty, 360 14th cor J, Phone Main 1653 (See page 53)
Mackey Charlotte Mrs r847 7th
Mackey Clarence P carmn S D Elec Ry Co h1923 Meade av
Mackey Fred r Golden West Hotel
Mackey Howard (Dorothy) auto mech R D Maxwell Co h3940 University av
Mackey Jas M (Mary) h5005 Imperial
Mackey Jno H (Carrie) h4376 Texas
Mackey Letha labtry asst S D Co Hosp
Mackey Vivian maid r202 Nutmeg
Mackey Walter H (Bertha) USN h3154 Juniper
Mackie Eliz Mrs h2465 G
Mackin Hugh (Irene) clk S O Co h815 Jamaica ct M B
Mackin Jas (Lillie) baker Bishop & Co h1220 Robinson av
Mackin Lillian r1220 Robinson av
MacKinnon Burr r3300 3d
MacKinnon Estelle Mrs h3300 3d
MacKinnon M Mrs r756 17th
MacKinnon Walter H driver City Operating Dept r1335 26th
MacKintosh Arth H clk Union Trust Co r50 Jamul av
MacKintosh Clara hair drsr Holzwasser h50 Jamul av
Macklin Thos S (Martina) USN h3764 Ibis
MacLachlan Robt B (Effie) contr h3233 3d
MacLaren Vera E tchr Memorial Jr High Sch r320 B av National City
MacLAUGHLAN, See also McLaughlan
MacLaughlan Arch (Agnes) h1920 Vista
MacLaughlan Ella L bkpr Lewis Shoe Co r1920 Vista
MacLaughlin Ursula h3679 Mountain View dr
Maclaury Martha h834 Thomas av P B
MacLean Bernard plmbr Reed Bros Co r4219 Alabama
MacLean Lottie B (wid N R) h3004 Olive
MacLennan Bros (E B and Donald) pntrs 1226 Bush
MacLennan Donald (MacLennan Bros) r2030 State
MacLennan Evan (Clara) (MacLennan Bros) h1226 Bush
MacLennan Margt Mrs r1130 S 31st
MacLeod Ada slsldy Real Silk Hosiery Mills r4238 Alabama
MacLeod Arch K (Flora) h4035 Ohio
MacLeod Murdoc D (Amanda) poultrymn h6342 Brooklyn av Encanto
MacLeod Vera M tchr Brooklyn Sch r751 24th
MacLloyd Ida Mrs h4238 Alabama
MacMacken Marion S Mrs tchr Memorial Jr High Sch h1646 Upas
MacMacken Virginia r1646 Upas
MacMahon H h1247 Columbia
MacManus F L r214 West F
MacMillan Cath M r4745 Terrace dr
MacMillan Danl J (Maude) auto mech New York Garage h3086 Imperial av
MacMillen Marian clk Thearle Music Co r4054 Goldfinch
Macmorine Mildred h2439 5th
MacMullen Gerald F reporter Evening Tribune r Coronado
MacMULLEN JAMES, Managing Editor The San Diego Union and Evening Tribune, r Coronado

DIRECTORIES
City, County or State—Invaluable for Mailing Lists
San Diego Directory Co., 826 3rd

Los Angeles
San Francisco
WM. R. STAATS CO.
ESTABLISHED 1887
Pasadena
San Diego
GOVERNMENT, MUNICIPAL and CORPORATION BONDS
410 UNION BUILDING
PHONE 3-4209

Macnab Josephine E (wid A F) h807 Prospect La Jolla
Macneil Jos A (Mary) buyer Holzwasser h751 Zanzibar ct M B
MacNicol Ethel L bander A Sensenbrenner r3610 Alexia pl
Macnider Geo F (Mattye) clk h635 22d
Macnider Mark W chauf r635 22d
MacNutt Homer gen supt Spreckels Co r1055 21st
Macomber Chas R r1432 Montecito way
Macomber Chas W (Rita) pipe ftr h1727 Cable O B
Macomber Francis E h4683 Louisiana
Macomber Frank J (Adelle; Titus & Macomber) h4141 Ingalls
Macomber Jennie (wid Wesley) r1727 Cable O B
Macon Alex (Mattie) h1372 1st
Macormac Martha h4159 1st
Macoubray Geo (Eliz D) carp h3824 5th
Macoubray Geo jr r3824 5th
MacPHERSON, See also McPherson
MacPherson Clune (Margt) lab h3735 Van Dyke av
MacPHERSON FRASER L, Orthopaedic Surgeon, 513 First Natl Bank Bldg, 1007 5th, Phone Main 5569, h4341 Sierra Vista, Phone Hillcrest 2372
MacPherson Helen M tchr Woodrow Wilson Jr High Sch r3410 Granada
MacPherson Jas F phys h3410 Granada
MacPherson Jas K (Laura; Wolf & MacPherson) h1826 Lincoln
MacPherson Jno D r4614 Georgia
MacPherson Margt clk White Cross Drug Store r3733 Van Dyke av
MacPherson Mina R (wid J D) r4614 Georgia
MacPherson Nellie (wid W A) h3692 Granada av
MacPherson Wm A jr r3629 Granada av
MacRae A D gro h2061 Osborne
MacRae Florence h4552 Georgia
Macrae Hugh J lab h4061 Eta
MacRae Theresa asst libr S D Pub Library
Macschneske Anna r242 20th
Macumber Orin C (Frances) spl agt US Treasury Dept h1205 Arnold pl
Macy Elmer H (Laretta) slsmn h3229 Market
Macy Fannie r348 Olive
Macy Harrison (Cassandra) h1623 W Lewis
Macy Justin A (Martha) clk La Jolla PO h7449 High av La Jolla
Macy Lucile sten Bach Co r3223 Market
Macy Maude Mrs manicurist Lakin & Drysdale r1136 20th
Macy Miriam Mrs h348 Olive
Macy Overstreet chauf Swain-Poe Furn Co r4617 Alabama
Macy Walter J (Maude) supt Bureau of Identification City Police Dept h1136 20th
Macy Wayne E slsmn r3223 Market
Macy Wm E (Dora) h3223 Market
Madalena Cesare D (Matilda) gro 1572 India
Madalena Mary clk r1572 India
Madamba Lorenzo USN r2975 Franklin
Madden Belle Mrs r San Diego Hotel
Madden Cath r3750 7th
Madden Geo S (Amelia) h1571 8th
Madden Geo S jr r1571 8th
Madden Gustavus R (Adela) USA h4575 Santa Monica av O B
Madden Jessie L Mrs h405 9th
Madden Jos (Emma) h2267 Julian av
Madden Leo A (Leone) mgr R B Ward & Co h3984 Louisiana
Madden Pat D (Raymond) office 524 B, R220 h2310 6th
Madden Patk (Mary) h1763 3d
Madden Raymond W Mrs pub sten 524 B, R220 r2310 6th
Madden Wm R (Olivett) h1571 8th
Maddock Florence h3696 Albatross
Maddocks Florence E tchr Central Sch r2220 2d
Maddox Chester P USN r1445 Front
Maddox Coburn F asst state fish and game comnr r National City
Maddox Leon (Hazel) carp h4831 Santa Cruz av O B
Maddox Orville L auto repr Hastings Service Sta r2035 Harrison
Maddox Mary C Mrs solr Mercer & Callaghan r723 11th
Maddox Sparrel H (Mary) lab r723 11th
Madeley Edith nurse h3842 1st
Madera Carl mgr Mrs L J Madera r1129 S 41st
Madera Emma L r1129 S 41st
Madera Laura J (wid J M) laundry tray mfr 1129 S 41st
Madero Manuel R emp Scott Elec Co
Madigan Jno W (Sarah) h1369 9th
Madigan Wm C (Anna) cook h4741 Muir O B
Madina Arth (Dolores) h1702 L
Madina Lorena clk r1702 L
Madison Apartments 2035 Bway
Madison Court 2317 30th
Madison Edwd eng h2004 4th
Madison Ellen r2420 Dulzura av
Madison Jno W (Madeline) carp h147 N Evans
Madison Kate A Mrs with Marston Co r National City
Madrigal Jose E (Concepcion) lab h3137 Webster av
Madrigal Lupe Mrs r1640 State
Madruda Jno F (Mary) h2518 India
Madruga Harry r1304 Columbia
Madruga Manuel (Rosalina) h1304 Columbia
Madruga Manuel (Rosalia) carp h3736 Wright
Madson David (Olive) mach h130 W Ash
Madsen Hans h4036 32d
Madsen Harriet cook r3509 Jennings Pt Loma
Madsen Louis A (Anna) h3354 Denver P B

WE CAN FURNISH YOU ANY DIRECTORY IN THE WORLD
R. L. POLK & CO., DIRECTORY SALES DEPT.

DIRECTORY LIBRARIES
We have on file in our Directory Library which we maintain in the rooms of the San Diego Merchants Association copies of Directories of the principal cities of the United States. These are for your convenience
R. L. POLK & CO.

NOTICE TO ATTORNEYS

The publishers of this directory maintain for the benefit of attorneys and others interested, a research department for the searching of city and other directories for lost persons or defendants in court actions.

Los Angeles San Francisco Oakland

HUNTER, DULIN & CO.

Pasadena Santa Monica Hollywood

GOVERNMENT, MUNICIPAL AND CORPORATION BONDS

Fourth Floor, First National Bank Building

Phone Main 5586

Madsen Maurice C mailer San Diego Union & Tribune r358 22d
Madsen Michl P (Viola; S D Wire & Iron Works) r815 3d
Madsen Ole (Anna) h1617 Madison av
Madsen W P r815 3d
Madsoe Clifford tmstr r3129 Madison av
Madson Andw (Mabel) mach Klicka Lmbr Co h4046 30th
Madson Arth B pdlr r4385 Alabama
Madson Bessie Mrs r4385 Alabama
Madson Emma J (wid A A) h3576 Ray
Madson Ethelmae with Marston Co r3576 Ray
Madson Jno r1989 4th
Maerien Chas (Rosalie) lab h4620 Biona dr
Maesenburg Richd r1178 Prospect La Jolla
Magdalina Maria maid r1435 F
Magdaleno Benj A (Aurora) prsr Balloon Dye Wks h1727 J
Magee Adah C (wid W J) h3311 Granada
Magee Alvie A USN r440 15th
Magee Curtis E eng Santa Fe r129 4th N C
Magee Frank J deliverymn Hage's Ice Cream Co r2455 K
Magee Herbt H (Martha) motormn h440 15th
Magee Jno carp r1235 1st
Magee Thos L phys 1840 L h1830 same
Maggiora Paul (Alma) restr h4146 32d
Magill Louis (Myrna) lab h2031 Logan av
Maginnis Rose E with Marston Co r1640 6th
Magnes Chas (Alice) h2951 Main
Magness Etta Mrs vulc 3781 California r3731 same
Magness O D slsmn r3731 California
Magness Winifred typist City Operating Dept r2868 Polk
Magnino Stefano h251 10th
Magnuson Edw C driver P M Dairy Co r2263 K
Magnussen Hilda cashr Vegitarian Cafeteria & Bakery 765 10th
Magnusson Arnie K lab Naval Hospital
Magnusson Lillie V sten Remington Typewriter Co r Encanto
Magnusson Magnus L (Anna) h1253 Cleveland av
Magoffin Gerold A r4096 Front
Magoffin Margt A r4096 Front
Magoon Geo A h4201 University av
Magrady Geo W (Eliz) soft drinks 141 W Bway h3796 Arizona
Maguire Frances student nurse S D Co Hosp
Maguire Hugh P (Stella) stereo San Diego Union & Tribune h215 N 29th
MAGUIRE JOSEPH Sales Mgr Walter R Holly Co, Real Estate, Loans and Insurance 3074 Adams av, Phone Hillcrest 5455, h4621½ Campus av
Maguire Thos F J mech eng USN Pub Wks Dept h1021 Essex
Maguire Wm R (Cath) USN h4556 Park blvd
Mahan Harvey T auto tops 124 C r La Mesa
Mahan Jas H (Lillian) vocal tchr 619 Cedar
Mahan Lillian B Mrs phys 861 6th R726 r619 Cedar
Mahegan Jno (Loraine) auto mech r1914 Granada av
Maher Alvin E (Clara; Pacific News Agency) h3443 Albert
Maher Clifford S slsmn r1665 6th
Maher Edw E (Marie) h4485 39th
Maher Edw P mess attdt Naval Hospital
Maher Frank lab City Park Dept
Maher Jas J (Ruth) plstr contr 3204 33d
Maher Jas J jr r3204 33d
Maher Richd (Anna) h1665 6th
Maheras Wm (Katina) fruits 409 F h2404 Pamo av
Mahler Geo F (Etta H) h2028 3d
MAHLER JAMES J (Ladella) Sec-Treas Radio Equipment Sales Corp h4609 Marlborough
Mahler Lydia W (wid J J) h3630 Park blvd
Mahlmeister G R ydmaster Santa Fe r2822 32d
Mahn Ernest (Florence) carp h3919 Valle av
Mahon Arth L clk Brooklyn Pub Mkt r2883 Spruce
Mahon Herbt J clk Colonial Apt Hotel r La Jolla
Mahon Wm J (Sadie) h6613 Vista Del Mar
Mahoney Agnes G tchr Jefferson Sch r3963 Park blvd
Mahoney B Franklin sec-treas Ryan Airlines h536 Maple
Mahoney Danl r3960 Utah
Mahoney Eula Mrs solr John P Mills Organization r3963 Park blvd
Mahoney Henry (Bridget) h3963 Park blvd
Mahoney Jennie L Mrs h326 Juniper
Mahoney T r Golden West Hotel
Mahoney R Emmet cigars 544 F r715 10th
Mahoney Wm (Mary) clk Kavanagh & Johnson h4349 Marlborough
Mahorter Albt sht mtl wkr r225 C
Maiben Geo S (Emma) pntr h2111 University av
Maiberger Philip furrier h4259 Wilson
Maier Christian (Mary) wtchmn h3866 Delta
Maier Daisy P slsldy S H Kress & Co r3866 Delta
Maier Fredk W (Aloisia) h1842 Front
Maier Walter J (Alethea; S D Tire & Vulc Shop) h3604 33d
Maierle Mary r1537 Grove
MAIN, See also Mayne
Main Eugenia r4148 40th
Main Garage (C F Bowen) 5040 Newport av O B
Main Jennie L r4360 Campus av

Contact Is the Basis of Civilization

By our contacts with others our ideas are broadened and fertilized. Your business, too, will react to the benefits to be derived from contacts made through the medium of your City Directory.

Willard STORAGE BATTERY
916 UNION, CORNER E
WAGNER ELECTRIC SERVICE

WESTERN AUTO ELECTRIC CO.
Automotive Electricians

Willard STORAGE BATTERY
PHONE MAIN 7178
MASON TIRES

Main Marie r Sunshine Home for Aged People
Main Nellie L pkr Bishop & Co h1126 S 31st
Main Thos S carp h1112 S 31st
Main Wm (Cath) carp h4148 40th
MAINS ELDON P (Phoebe S), Prop Admiral Hotel, h410 A
Mains Frank E (Alyce) slsmn Western Auto Supply Co h3988 Kansas
Maio Agostino S (Mary; Maio & Kochberg) h332 27th
Maio Frank A (Julia) shoe repr 2141 Logan av
Maio & Kochberg (A S Maio Raymond Kochberg) tailors 1065 4th
Mair Wm O (Grace) slsmn h3875 Boundary
MAIRE LOUIS C (Mabel), Member City Council, autos 335 W Bway h3121 Beech
Mairot Louise Indrs Ideal Lndy r Ocean Beach
Maiser Aug H (Mary) mgr Pavilion Barber Shop h4065 Normal
Maiser Raymond L sht mtl wkr r4065 Normal
Maiser Walter E pntr r4065 Normal
Maison Nouvelle (Ella Hutchason) mlnr 1315 5th
Maiss Paul (Rosalie) music tchr 3073 Palm
Maize Wm R Mrs r U S Grant Hotel
Majera Jno J (Adela) lab h1806 Logan
Majera Jno O (Josephina) baker h1806 Logan av
Majestic Hotel 536 F
Major Anne Mrs r2918 Spruce
Major Frances r3808 5th
Major Jas W (Minnie) elev opr h4251 39th
Major Maurice clk r4251 39th
Major Roy M (Mary; Major & Banks) h1633 1st
Major Valmont J (Stella) USN h4235 Illinois
Major & Banks (R M Major H W Banks) auto reprs 1508 E
Majors Arch C real est r4363 Maryland
Majors Aug A (Hattie) carp Santa Fe h4058 Van Dyke av
Majors Clyde (Evelyn) gdnr h3648 Euclid
Make-It-Pay Advertising Co E W Young mgr 5140 Monroe av
Makepeace Albt D (Muriel) ydmn Dixie Lmbr & Supply Co r4161 39th
Makepeace David A (Elsie) lab h4161 39th
Makey Alice r3151 National av
Makey Lou Mrs h3694 42d
Makison Wm L awning hngr Muehleisen Co h2667 K
Makosky Wm E (Antoinette) USN r3736 Rose ct
Malanaphy A Maude bkpr Pacific Finance Corp r1871 Kearney av
Malanaphy Bessie E r1871 Kearney av
Malanaphy Hugh (Viola) carp h1871 Kearney av
Malaney Elmer E (Marcia) h2768 Market
Malaney Jas C USN r533 22d
Malaney Olive J Mrs drsmkr 1245 11th
Malaney Roseleaf clk r2768 Market
Malarkey Thos J (Cath) clk PO h1520 C
Malashi Chas r1827 29th
Malavenda Antonio (Josephine) furn 1306 Market and gro 427 16th h410 17th
Malavenda Peter slsmn Antonio Malvenda r270 17th
Malchien Fred A (Loretto) genl office mgr Holzwasser h3417 32d
Malchow Herman clk Simon Levi Co h4165 Udal O B
Malchow Theo clk Simon Levi Co r4165 Udal O B
Malcolm Alex C (Annie) stereo San Diego Union & Tribune h3634 Cherokee av
MALCOLM AND COMPANY, Harry A Malcolm Pres, Lawrence A Walker Sec-Treas, Investment Securities, Realtors, General Real Estate and Insurance 1249 5th, Phone Main 3171 (See page 54)
Malcolm D Graham (Lucretia) archt 121 Bway R271 h4129 Cleveland av
Malcolm Donald A appr stereo San Diego Union & Tribune r3634 Cherokee
Malcolm Ellen (wid J D) r4071 40th
MALCOLM HARRY A (Alice R), Pres Malcolm and Company, Investment Securities, Realtors, General Real Estate and Insurance 1249 5th Phone Main 3171, h4201 Palmetto Way
Malcolm H J h2611 Logan av
Malcolm Jas C (Mildred) slsmn h2904 Spruce
Malcolm Marshall F (Lola) barber h3866 Trias
Malcolm Wm (Josie) iron wkr Natl Iron Wks h3175 Franklin av
Malcolm Wm A (Clara) stereotyper San Diego Sun h4628 Cape May av O B
Malcolm Jas R (Louise) h rear 3946 Oregon
Malek Stephen (Anna) storekpr h3079 Grape
Maler Alf J carp r7601 Eads La Jolla
Maler Alice C lndywkr Elec Lndy Co r National City
Maler Geo G carp r7601 Eads La Jolla
Maler Olof W (Agnes) pntr h7572 Eads La Jolla
Maler Victor C (Amanda) carp h7601 Eads La Jolla
Malette Arth C (Radee) slsmn h4053 Cherokee
Malette Chas A h1315 25th
Malette Geo A lawyer 524 B, R216 r1315 25th
Maley Thos C (Delma) trans h1950 32d
Malin Agnes clk Owl Drug Co r1148 16th
Malin Jas W (Eliz) h3559 University av
Malin Jennie F Mrs chiro 1148 16th
Malin Jno F carmn S D Elec Ry Co

WE CAN FURNISH YOU ANY DIRECTORY IN THE WORLD

R. L. POLK & CO., DIRECTORY SALES DEPT.

Your standardized City Directory provides a definite opportunity to emphasize, increase and insure your business.

YOUR CITY DIRECTORY SHOULD BE TRADE MARKED

Contact is the basis of civilization. By our contacts with others our ideas are broadened and fertilized. The interchange of ideas and ideals, made possible by association contacts, are the greatest factor in the refinement of a service or a product. They help that service or product attain a high degree of perfection. This is the office performed by the ASSOCIATION OF NORTH AMERICAN DIRECTORY PUBLISHERS.

YOUR STANDARDIZED CITY DIRECTORY
provides a definite opportunity to emphasize, increase and insure your business.

Malin Jno L (Pearl) gro 2815 National av
Malin Jos B (Lillian) plmbr H D Hubbs h830 21st
Malin Mary E r830 21st
Malin Tess cashr Monarch Drug Co r1148 16th
Malin Wm M (Thekla) mech City Opr Dept h1735 Cable O B
Malina Jose h1855 Logan av
Mall Jno r811 10th
Mallen Benesh (Sadie) furn 534 University av h1717 Myrtle av
Mallon Isadore clk Benesh Mallen r1717 Myrtle av
Mallery Isaac (Carrie) lab h2651 N
Mallette Chas A (Anna) h1315 25th
Mallicoat Rose h1921 Mission av
Mallon Francis J clk US Army Organized Reserves
Mallon Layton L clk Hammond Lmbr Co r2618 Dwight
Mallon Mary M h3017 Kettner blvd
Mallory Beatrice D sec New World Methods r4716 32d
Mallory Ernest h2167 5th
Mallory Ida C (wid S C) r4947 Morena blvd
Mallory Jennie r2167 5th
Mallory June credit dept Lion Clo Co r2167 5th
Mallory J Albt (Beatrice) literary dir New World Methods h4716 32d
Mallory Wm F chauf Westn Mtl Supp Co r41 14th
Mallow Augustine E r4155 45th
Mallow Jno D (Mary) driver Bledsoe Co h4155 45th
Malloy Frank waiter C A Gaines r332 F
Malm Andw P (Emma) h4528 Cleveland
Malm Lizzie (wid J W) r4567 Park blvd
Malmberg J Waldo bond dept Bank of Italy r2535 C
Malmberg Nils (Edith) Swedish Consul h2535 C
Malmberg Ragnar J G (Etta) h3178 Grape
Malmer Frank r Golden West Hotel
Malmgren Geo (Margt) weighmaster S D & Coronado Ferry Co h3705 Bancroft
Malmin Thos (Fernanda) gro 3705 Bancroft
Malone Chas L lab r3745 5th
Malone Clarence V (Asenith; H W Koehler & Co) h1252 12th
Malone Daisy h1820 4th
Malone Edw J (Pearl) chauf h3118 Bay av
Malone Geo A (Mary) slsmn h3745 5th
Maloney Anita J r812 26th
Maloney Bernard R (Milton The Tailor) r812 26th
Maloney Chas lab r2335 Una
Maloney Edith photo finisher Thompson Photo Service r2059 Front
Maloney Jos h3750 Chamoune av
Maloney Mary E r812 26th
Maloney Michl R (Milton The Tailor) h812 26th
Maloney Robt (Anna) tailor h812 26th
Maloof Gabriel E (Selma) gro 2074 Abbott O B
Maloon Winthrop L (Mary) h1357 Olivet La Jolla
Malouf Naseeb M (Marjorie) depy Co Clerk h4422 Louisiana
Maloy Mary C (wid Jno) h2675 Bway
Malsack Stella comp opr Whitney & Co r1154 15th
Maltby Bennett R eng Percy H Goodwin Co r916 11th
Malton Ira W (Mabel) carp h4129 45th
Maltpress Emma A confr r4513 Georgia
Maltpress Jos H (Rosa) carp h3376 31st
Malzahn Albt E (Else) slsmn h3211 Lincoln av
Malzahn Alvin C driver Chas J Conkling r3438 Park blvd
Malzahn Otto (Bertha) r3438 Park blvd
Mamiya Y barber 522 Island av
Manahan Fred W (Ethel) clk h4626 36th
Manary C W (Lydia) h4172 38th
Manasse Danl with C S Hardy r4297 Taylor
Manasse Simon restr 4297 Taylor
Manasse Virginia clk G W Marble r4297 Taylor
Manatt Orf sec Lion Clothing Co r707 25th
Manchester H G (Alix) h836 1st
Manchester Henry H (Ida; Juan-Taylor Garage) h4100 Taylor
Manchester Wm B (Florence) pntr h4617 40th
Mandel Al (Doris) musician h3806 Louisiana
Mandel Bernhart H (Eliz) baker Sou Cal Baking Co h4323 Estrella av
Mandel Bernhart H jr clk Santa Fe r4323 Estrella av
Mandl Jos J (Sophia) lab h367 S 37th
Maness Roy chauf r1756 Essex
Manewal Chas (Eva) h4044 Ohio
Manewal Minnie C cashr Sou Cal Baking Co r4044 Ohio
Mangan Edw L (Dora) slsmn Schumann-Heink & Co h4044 Kansas
Mangel Jas (Sallie) pres White Cross Salve Co h2030 Dale
Mangel Ralph bkpr r2202 India
Mangels Andw A r3559 30th
Mangels Andw C (Maude) h3559 30th
Mangels Gordon r3559 30th
Mangesten Chas F h2027 Market
Mangun A A with Benson Lmbr Co r National City
Manhattan Cleaners & Dyers (Emil Winkler) 832 F
Manhattan Hotel W M Miller prop 937 5th
Manion J L lieut USMC Base r Coronado
Mankin Lee USN h1422 Lincoln av
Manley Chas M (Irene) carp h3405 Fairmount av
Manley Dean V R (Virginia) clk S G Cook & Co h4159 Lark
Manley Dean V R jr r4159 Lark
Manley Orval R slsmn Munger Lndy r4326 Cleveland av

Pacific Mutual Life Insurance Company
OF CALIFORNIA
"It pays 5 ways"
MAIN 4035 ▪ NEAL & DEASY, SUPERINTENDENTS ▪ 625 E STREET

BETTER RADIO SHOP
2866 UNIVERSITY AVENUE
STEWART - WARNER, DRAY
Parts, Repairs, Servicing
Phone Hill. 6588
NIGHT SERVICE Hill. 0526-M

Manley Theresa B h3738 41st
Mann Albt A (Minnie) h2676 B
Mann Alpha C (Bernice) carp h rear 3826 Texas
Mann Ann E Mrs h5057 Niagara av O B
Mann Archie F r5057 Niagara av O B
Mann Celeste Mrs lndywkr Kelley Lndy Co r2312 Columbia
Mann Chas E Rev (Florence) pastor Mission Hills M E Church h3904 Hawk
Mann Chas P printer r1108 E
Mann C Arth real est 1017 1st R513
Mann C H ensign US Torpedo Schl N A S r1808 3d
Mann Edw furn rms 830 8th
Mann Edw C phys 524 B R514 r1041 6th
Mann Geo A gdnr h1148 Gorgonia Pt Loma
Mann Ernest (Gertie) USMC h5018 Del Monte av O B
Mann Manley J (Stella) carp h3845 Swift av
Mann Millie tchr r825 26th
Mann Pearl H tchr Memorial Jr High Sch r3904 Hawk
Mann Peggy r4658 Cherokee
Mann Rosa (wid C T) h1651 1st
Mann Sally A (wid J R) h825 26th
Mann Saml (Lena) mgr The Mode r Coronado
Mann Wm H (Lillian) chf acct S D Elec Ry Co h812½ Jersey ct M B
Mannahan Wm J meat ctr Youngs Market Co r1142 Union
Mannen Peter T buyer Swift & Co r La Mesa
Manning Andw h4935½ Cape May av O B
Manning Barbara A Mrs h5575 Waverly av Bird Rock
Manning Barney r614 5th
Manning Clarinda (wid J L) r4280 Central av
Manning Cath E Mrs h1239 Hendricks av
Manning Floyd E (Eleanor) slsmn h4114 36th
Manning Frank W with Benson Lmbr Co r La Mesa
Manning Fred clk U S Rubber Co r1546 31st
Manning Geo W r2863 Boston av
Manning Harry W (Florence) slsmn Independent Elec Co h3338 Herman av
Manning Harvey N (Belle) clo prsr La Jolla Dry Cleaners h422 Bon Air La Jolla
Manning Helen M r1875 Julian av
Manning Herman D (Vera) USN h3425 Kite
Manning Jas r1055 6th
Manning Leontine Mrs slsldy Stahel-Dohrmann Co r4745 Oregon
Manning Maxwell H (Frances) bldr h4640 Biona dr
Manning Mildred Mrs h1546 31st
Manning Nell waiter Glenn Glasford
Manning Philip (Mary) USN h1572 Union
Manning R M h3331 47th
Manning Saml r665 7th
Manning Theo E (Annie) barber 3207 Thorn h344 Grape
Manning Wm H mgr Quality Bldg & Finance Co r509 12th
Mannix Eliz Mrs h2749 2d
Mannix Jno B (Cath) h448 W Kalmia
Mannix Mary asst libr S D Pub Library
Mannix Nana r448 W Kalmia
Mannix Ruth r2749 2d
Mannix Ysabel r448 W Kalmia
Manns Jno H (Ina) firemn h3130 Colton
Manny Adelaide Mrs r4220 Campus av
Manny Herbt F auto mech H J Edwards r2045 Front
Manny Jno J (Myrtle) chf depy County Tax Collector h3960 Park blvd
Manny Virginia sten Natl City Co r4220 Campus av
Manor Edyth L with Marston Co r4234 43d
Manor Jno (Flora) pntr h4234 43d
Manseau Jos D (Georgiana) carp h3856 Cottonwood
Mansfield Harry (Anna) carrier PO h729 Madison av
Mansfield Jas H (Marion) watchmn Pac Tel & Tel Co h5134 35th
Mansfield Jas P (Della) h2815 Logan av
Mansfield Jennie M bkpr W U Tel Co r4485 Alabama
Mansfield John J (Anna) eng h4485 Alabama
Mansfield Nat carrier PO r1432 1st
Mansfield Rose A (wid L R) r1243 12th
Mansfield Wm E r1344 7th
Mansfield Wm H (Lois) h3411 Front
Mansir Chas rancher r2444 N
Mansir Harry E (Rosie) rancher h2444 N
Mansir Jno E (Joaquina) lab h2242 Elenor
Mansir Roy R ydmn La Jolla Lumber Co
Mansir Tom with C S Hardy
Manson E H real est 6780 La Jolla blvd La Jolla
Mansur Kate (wid Lincoln) h1715 30th
Mansur Robt S (Eliz) bkpr Adams-Henry Co h3760 Grim av
Mantell Edwd P slsmn De Roos Realty Co r Maryland Hotel
Mantle Merle E (Beatrice) gro 827 W Washn h360 Milbrae
Manuel Benj clk Ideal Grocers r3026 Webster
Manuel Jno (Carrie) lab h3220 J
Manuel N I lab City Park Dept
Manuel Peter M (Laura) lab h3170 N
Manufacturers & Employers Assn F M White pres 235 Bway R403
Manwaring Frank A (Edna) chauf h4656 Kansas
Manwaring Robt C firemn S D & A Ry r Coronado
Manwaring & Reiach real est 2103 El Cajon av
Manyon Beryl r1421 4th
Manyon O Bert chauf h1421 4th
Manzano Fernanzo USN r1119 Market

PATENTS
TRADE-MARKS AND COPYRIGHTS
A. B. BOWMAN
Attorney at Law
—OFFICES—
SAN DIEGO, CAL. 518 Union Bldg. Phone, Main 7205
LOS ANGELES, CAL. 1015 Spring Arcade Bldg. Phone, Faber 1534

This Trade Mark appears in directories of leading publishers

Your City Directory Should Be Trade Marked

KLICKA
Lumber
Company
LUMBER
AND
BUILDING
MATERIAL
—
Thirtieth and
University
—
Tel., Hillcrest
1000

This trade mark appears in directories of leading publishers.

Manseck Robt H (Eliz) tchr h ws Vista nr Urban
Manzer Delavan r133 W Bway
Manzer Josephine E cashr Ballard & Brockett Co r1611 Ft Stockton dr
Manzer Lawrence D (Josephine) fnshr Muehleisen Co h1611 Ft Stockton dr
Mapel A P formn Wiley B Bllen Co r1711 Fern
Maple Apartments 2642 5th
Maple Apartments The 1360 9th
Maple L G formn Standard Iron Wks h3919 Mississippi
Maples Arth G (Charlotte) supt Hellers Inc h1236 Robinson av
Mapson Jehu (Katie) h4569 Cleveland av
Marabotto Dominico (Mamie) clk B J Phillipi h2169 Julian av
Marabotto Louis (Madeline) with Benson Lmbr Co h2845 Logan av
Marach Frank J (Antoinette) with Benson Lmbr Co h1951 Irving av
Moracin Mark (Mary) fishermn h746 W Kalmia
Maracin Rose r746 W Kalmia
Marangunich Frank (Olive) lab h3555 Keating
Marangunich Jno lab City Operating Dept r1741 Guy
Marassi Anthony (Marie) baker h3668 35th
Marbelite Corp of America tile 121 Bway R273
Marcell Henri (Marie) h542 21st
Marcelli Jessie V music tchr 640 Bway R6 r National City
Marcelli Nino tchr S D High Sch r National City
Marcello Francis (Dora) h4122 Marlborough av
Marcello Pasqual Mrs h240 17th
Marcello Saml barber 4010 Van Dyke av r4122 Marlborough av
March Adelaide R h1715 Adams av
Marchand Eug r3135 Bancroft
Marchant Geo H chauf Rubins Furn Co r1532 Island av
Marchant Nancy E lndywkr Munger Lndy r1532 Island
Marchbank Agnes (wid Arch) h950 Cedar
Marchbank Helen r950 Cedar
Marchbank Marion A with U S Natl Bk r950 Cedar
Marcks W G (Eliza) r334 14th
Marckwardt Henry (Anna) h1619 9th
Marcott Geo L barber E E Martens r918 5th
Marcovic Harry v-pres S D Fruit & Produce Co h4825 Utah
Marcquick Thos roofr r1355 Union
Marcus Jno R woodwkr US Naval Fuel Depot r1654 7th
Marcus L (Carmen) h3038 Carleton Pt Loma
Marcy Frank E (May) min eng h3910 Henry
Marcy Homer A (Gertrude) contr h4554 Marlborough dr
Mardesich Andw clnr Am Union Fish Co r842 India
Mardock Vernon E deck hnd S D & Coronado Ferry Co
Marengunich Jno h1741½ Guy
Maresh Wm J (Mary) teller First Tr & Sav Bank h3684 Mississippi
Maret Chas C (Evelyn) driver h rear 4621 32d
Marfield Mary maid r1319 5th
Margeson Jno F elev opr Granger Block r1418 2d
Margison Jno B (Ferne) auto mech L M Keller r2272 Union
Margison Jno Y (Sarah) r4069 Arizona
Margison Victor florist Art Flower Shop r4069 Arizona
Margolis Abr (Sarah) h256 18th
Margolis Benj B mgr Subdivision Realty Co r830 12th
Margolis Ruth r256 18th
Marguerat Frank electn r4354 42d
Marguia Frank lab City Operating Dept r3170 Logan
Margulis Saul (Sarah; Corner Gro) h3935 Kansas
Marheineke Ernest C r3522 Park Villa dr
Marheineke Henry (Louisa) mech h3522 Park Villa dr
Marian The S J Stevens prop fur rms 1356 6th
Mariano Bernard (Lola) h1509 Island av
Mariano Guadalupe Mrs h1515 Island av
Marical Cora A Mrs drsmkr 814 B
Marietti Jno iron wkr Natl Iron Wks r2528 Island av
Marigold Robt (Effie) h1965 Edgemont
Mari-Me Sales Service W H Lindsay mgr brokers 1017 1st R307
Marin Bryan J opr Postal Tel-Cable Co r2886 Kalmia pl
Marin C lab Santa Fe r PO Box 758
Marin Francisco (Concepcion) lino El Hispano Americano h2945 Logan av
Marin Lucas lab Santa Fe r PO Box 758
Marin Severo lab Santa Fe r PO Box 758
Marine Elva F clk r1129 16th
MARINE ENGINE WORKS, See A R Robbins Marine Engine Works Inc,
Marine Martha J (wid J R) h1129 16th
Marine View Apartments 2100 1st
Marinello Shop (Teresa M and Margt G Galligan) 524 B R516
Mariner Wm F (Dorothy G) clk Piggly Wiggly h2721 Madison av
Maring Minnie M (wid E G) h1504 Fern
Marino Joe (Jennie) fishermn h1949 India
Marion Gertrude opr P T & T Co r La Jolla
Marion Harvey T (Laura) waiter h1138 14th
Mariotti Mary sten r2961 Logan av
Mariotti Wm E (Beatrice; Pacific Garage) h3433 Highland av
Mariscal Solomon (Mary) mgr F Salazon h428 10th
Marjison Jno B (Ferne) mech r2272 Union

Your Standardized City Directory provides a definite opportunity to emphasize, increase and insure your business.

City, County, State, National, Trade
DIRECTORIES
R. L. POLK & CO.

CRANDALL'S PARASOL, CANE and KEY SHOP
TRUNKS Parasols Covered KEYS
Opened and Repaired 1342 5th St. Tel. 3-1738 After 6 p.m. Call Main 0882 Made While You Wait

MARK CROSS LEATHER GOODS, For Sale by Pitts The Trunk Man 230 C Next to Savoy Theatre
Mark Edw W B (Hattie) tchr S D High Sch h4220 Maryland
Mark Emily Mrs writer r1763 Titus
Mark Florence G Mrs tchr Roosevelt Jr High Sch r3521 4th
Mark Geo L (Emily) res mgr Elliot-Horne Co h1763 Titus
Mark Helen (wid Les) h4077 Lark
Mark Isaac J (Christena) news dlr h1820 Monroe av
Mark Jno H (Charlotte) h3795 30th
Mark Ovid E (Mary) atty 121 Bway R647 h3101 Dale
Markart Emma mgr Hotel Markart h4308 University av
Markart Hotel Emma Markart prop 4308 University av
Markel Eliz R r3005 Dale
Markel Lizzie S Mrs r3005 Dale
Markel Myrtle Mrs poultry 770 12th r3005 Dale
Markel Otho B (Myrtle) mgr Natl Poultry Co h3005 Dale
Markel Paul C r3005 Dale
Markel Ruth r3005 Dale
Marken Even O carp Zoological Gardens h2621 University av
Marken Florence G dental asst F M Holland r2621 University av
Marker Alphus H (Geneva) lab City Operating Dept h3524 44th
Marker Jas P (Mary) h4071 Iowa
Marker Olive M r3534 44th
Markes Jos (Bessie) lab h4621 Oregon
Market Street Sheet Metal Works (O B Palmer) 1225 Market
Markey Jas B (Harriett) h563 22d
Markey Louis K slsmn Shell Co r Chula Vista
Markgraf Ernest E (Margt) carp r3831 38th
Markham Edgar C (Enid) h1033 Robinson av
Markham Geo F marble ctr h3188 Franklin av
Markham L D r1571 4th
Markham Nora L (wid F C) r3188 Franklin av
Markland Raymond H h3022 Cedar
Markle Anna E (wid J F) h4737 Hawley blvd
Markle A B (Markle & Fearnley) r4737 Hawley blvd
Markle Earl (Dorothy) mgr Piano Exchange h1605 Felton
Markle Eli r1806 J
Markle Geo W (Edna) musical mdse 1356 5th h2812 C
Markle Norman J (Myrtle) mach S D & A Ry Co h2866 Madison av
Markle & Fearnley (A B Markle D A Fearnley) restr 3484 Adams av
Markley Alf T fur rms 914 G
Markley Ann Mrs h2107 29th
Markley Earl h721 Pennsylvania av
Markley Geo S display mgr Owl Drug Co h2107 29th
Markley Ralph H (Marie) slsmgr J D Schirm Coml Co h2126 Lincoln av
Markley Wm (Margt) h3929 Iowa
Markman Mercer N (Laura) lab h4217 Florida
Markoe R R h3977 Center
Marks Agnes Mrs furn rms 131 F
Marks Alma special tchr S D Sch h2441 Pamo av
Marks Anna Mrs (Quality Cafeteria) r901 7th
Marks Ben (Anna) slsmn h1075 Robinson av
Marks Ella Mrs h3352 31st
Marks Emma J (wid J T) r169 21st
Marks Fannie L tchr Memorial Jr High Sch r3352 31st
Marks Jeanette F clk J Jessop & Sons r2252 Union
Marks Lela tchr Jefferson Sch r2441 Pamo av
Marks Morris cigars 148 W Bway r134 F
Marks Steph B (Fannie) pntr h1037 15th
Marks Winfield D h3756 7th
Marksamer Saml (Jennie) h1660 2d
Marksamer Walter slsmn American Jewelry Co r1660 2d
Markwick Chas N (Ada) wood turner h3745 National av
Markwick Geo cementwkr S D Laundry dry Tray Co r3745 National av
Marlatt Robt B (Belle) gro 1159 10th h734 same
Marlette Blanche r3977 Boundary
Marlette Harold H slsmn Wm Kettner Co h4025 Iowa
Marlette Jno W (Emma) carp h4763 Hawley blvd
Marley A S lieut USN Air Sta r Coronado
Marley Ed (Myrtle rep Intl Correspondence Schools h2235 30th
Marline Fredrico (Amelia) fishermn h1712 India
Marlow Arth A r3345 2d
Marlow G Calvin (Grace) phys 1007 5th R327 h3345 2d
Marlow Marguerite Mrs nurse Scripps Memorial Hospital r7806 Cuvier La Jolla
Marlowe Geo r4662 Cherokee
Maro Ella B piano tchr h1320 College La Jolla
Marple Arth F (Jane) firemn h3321 Acacia
Marples Agnes r1219 Park Row La Jolla
Marples Edith M h1219 Park Row La Jolla
Marples Eug mech r2233 Bolinas O B
Marples Herbt (Lucy) carp h2233 Bolinas O B
Marples May V r2233 Bolinas O B
Marquard Albt J (Blanche) adv El Hispano Americano h1632 Upas
Marquard Ruby hairdrsr Exclusive Beauty Shop r1632 Upas
Marquardt Carl H r3252 Goldsmith Loma Portal

Your City Directory — The Binnacle of Business
The seas of industry, while uncharted in many respects, are very definitely indicated in the modern "log" of business—the City Directory

SAN DIEGO
TECHNICAL
SCHOOL
AND MFRS.
Manufacturers of
"Tech" PRODUCTS
DAY AND EVENING COURSES in
Electricity
Gas Engines
Auto Electrics
Radio
Mathematics
Mechanical and Architectural Drawing
SHOPS
1323 FIRST
Phone
MAIN
5287

Directories

CITY, COUNTY OR STATE

Invaluable for Mailing Lists

SAN DIEGO DIRECTORY COMPANY

826 Third St.

Mortgage Loans | COLEMAN MORTGAGE CO. | Insurance Real Estate
214 C Street Phone 3-5998

Marquardt Hans (Amanda) slsmn Saml Loeffler h2401 E
Marquardt Mamie S r3252 Goldsmith Loma Portal
Marques Joe B (Eleanor) fishermn h3021 Edison Pt Loma
Marquett A F (Olive) lndymn h130 17th
Marquette Arth (Jennie) lndy h6704 Aiken Encanto
Marquez Brigida Mrs r1875 National av
Marquez Ivoal r141 F
Marquez Jesus (Catalina) tailor Jno Marquez h247 W Market
Marquez Nellie lndywkr Felts Lndy h1830 State
Marquez Jno (Virginia) tailor 137 West F
Marquez Victor chauf r247 W Market
Marquis Theresa Mrs r4451 Hermosa way
Marr Jesse A carp r4416 El Cajon av
Marr Jessie Mrs r2688 K
Marr Roy C (Madeline) pharm Quinn's Drug Store h4133 Kansas
Marr Sarah L (wid Jesse) r2688 K
Marr Wm O with Marston Co r3875 Pueblo
Marrian Louis archt h4858 W Pt Loma blvd O B
Marrimino Joe (Cath) lab h2129 Harrison
Marriott Fay brklyr r4023 Oregon
Marron Jos A (Erma) rancher h2295 Market
Marron Julia student nurse S D Co Hosp
Marrow Mabel W (wid C E) h4145 Palmetto way
Marrow Sam baker Chas J Conkling r4450 32d
Marrow Saml (Edith) USN h1566 Evergreen Pt Loma
Marrs Cecil C (Bernadette) USN h3735 Guava
Marrs Chas F (Stella) h1627 J
Marrs Danl (Lottie) h3775 Teak
Marrs David E r1010 27th
Marrs Edwin F (Olivette) with Sou Tr & Comm Bank h1010 27th
Marrs Wm (Mattie) slsmn F W Killion h4274 Orange av
Mars Edw L (Anna) USN h2065 Union
Marsden Chas S (Jessie) phys 1007 5th R903 h7736 Eads av La Jolla
Marsden Edw J (Edith) pntr h1932 Pacific av P B
Marsden Helen M clk Holzwasser r4004 Albatross
Marsden Jas E (Margt) carp h4004 Albatross
Marselus Beatrice E Mrs slsldy Porter & Porter r2417 Union
Marset Ruth Mrs waiter Tea Tavern
Marsh Bertha E Mrs solr John P Mills Organizarion h3785 Granada
Marsh Chas E (Jennie) phys 432 C, R25 h1245 13th
Marsh Curtis C (Frances) pres Columbian Realty Co h4016 1st
Marsh D Norris clk Turf Cigar Store h4665 43d
Marsh Earl N (Loraine) clk h4665 36th
Marsh Earl N (May) h4220 Cleveland av
Marsh Edson r246 25th
Marsh Emma J (wid I W) h2648 F
Marsh Frank (Minnie) car repr S D Elec Ry Co h1604 C
Marsh Geo F r4213 Utah
Marsh Geo S (Eula) auto mech h2061 Franklin av
Marsh Harold A (Carrie) lab h3864 Gamma
Marsh Harry (Anna E) h1941 Front
Marsh Hosea J (Nell) lab h1121 E
Marsh Jas (Mary) slsmn John Chanter Furn Co h4211 Utah
Marsh Jos J (Lucretia) jan h327 S 38th
Marsh Katta W (wid G W) h841 16th
Marsh Lucretia T with Marston Co r327 S 38th
Marsh Margt E J r1941 Front
Marsh Mary (Marsh & Meade Realty Co) h3538 Indiana
Marsh Newton (Nettie) gro 3302 Imperial av
Marsh Otto G phys r841 16th
Marsh Richd L (Lillian) electn h3911 Oregon
Marsh Robt A news dlr 740 and 804 Market r740 same
Marsh Robt N (Christina) clnrs and dyers 3356 Adams av
Marsh Russell jan r3830 Stockton
MARSH SPENCER M (Nora), Judge Superior Court Dept 1 h1225 W Brookes av
Marsh Virgil L (Anna) paymaster USN h4583 New York
Marsh Wm auto pntr h4669 Iowa
Marsh & Meade Realty Co (Mary Marsh Mrs Addena Mead) real est 3025 Adams av
Marshall Alonzo E (Sylvia) floor fnshr h4253 49th
Marshall Andw G soapmkr Citrus Soap Co h2243 L
Marshall Anna J (wid Edw) h644 65th Encanto
Marshall Apartments 1445 B
Marshall Clark slsmn Lyons Implt Co r4064 Orange av
Marshall Clyde C carp r5073 Narragansett av O B
Marshall Cranbrook emp S D Pub Library
Marshall C B h2925 Upas
Marshall C L lieut USMC Base r2310 5th
Marshall David S h2923 28th
Marshall Edw (Harriett) h2951 N
Marshall Edw B (Gladys) eng S D & A Ry Co h2423 L
Marshall Eliz Mrs r718 Ash
Marshall Florence K (wid E T) prin Fremont School h2140 33d
Marshall Frank T (Edrie) floor finsher h4283 46th
Marshall Geo (Margt) chauf h4283 Orange av

YOUR CITY DIRECTORY IS STANDARDIZED
Be it Kalamazoo or Baraboo, information arrangement is uniform... Sixteen gauge wire is identically the same size in Boston or Bellingham, railroad tracks are the same width in Connecticut and California, shoe sizes are standard whether made in Brockton or Stockton, and so on, ad infinitum.

DESERT EXPRESS Operating daily between SAN DIEGO, CALIF., and PHOENIX, ARIZONA, via EL CENTRO and YUMA.
312 Eleventh St. PHONE 3-2452 San Diego, Calif.

Marshall Geo E mech O D Ginther r2535 Imperial
Marshall Geo E (Lillian) barber 3843 Park blvd h3760 Ward rd
Marshall Geo H agt Am Natl Ins Co r1319 5th
Marshall Geo L slsmn Qualitee Dairy Products Co r4283 Orange av
Marshall G Clark (Ellen) slsmn h4064 Orange av
Marshall Iva slsldy Whitney & Co r5073 Narragansett av O B
Marshall Jno police r1462 C
Marshall Jno (Jessie) gdnr h3657 Vermont
Marshall Jno (Mamie) USN h1462 C
Marshall Jos (Kath) electn Capitol Electric Co h3788 29th
Marshall Laura r2476 A
Marshall La Vega (Emma) h3521 Arnold
Marshall Lazal (Amelia) fishermn h2327 Kettner blvd
Marshall Lazal jr fishermn r2327 Kettner blvd
Marshall Lena Mrs r1921 Beryle av P B
Marshall Lester r1930 1st
Marshall Louella r4138 Randolph
Marshall L Letitia r5073 Narragansett av O B
Marshall L N h2215 Woolman av
Marshall Mabelle (wid J W) r3801 35th
Marshall Margt r2117 State
Marshall Margt slsldy Kemp-Campbell Co r2535 Imperial
Marshall Mary Mrs h4143 Georgia
Marshall Mary F typist Campbell Mach Co r National City
Marshall Minnie N (wid F B) h3370 Albatross
Marshall Oscar D depy Co Sheriff h1287 Myrtle
Marshall Permelia H clk City Bd of Education r1338 31st
Marshall Ralph H clk r745 14th
Marshall Reuben T (Jane) h4867 Santa Monica av O B
Marshall Richd J (Estelle) agt Natl Life & Accident Ins Co h3952 9th
Marshall Robt C h4136 Randolph
Marshall Robt J (Lillie) h5073 Narragansett av O B
Marshall Roddy R clk Pac Tel & Tel Co r National City
Marshall Saml M (May) rancher h2124 Bway
Marshall Vera r524½ 18th
Marshall Von N (Marion) teller First Natl Bank h3604 Mississippi
Marshall Walter (Mary) carp h4734 Newport av O B
Marshall Walter J (Flora) floor lyr h4359 50th
Marshall Wilkins J (Hattie) h4063 Chamoune av
Marshall Wm r Golden West Hotel
Marshall Wm M (Clara) lab h745 14th
Marshall W C r2142 5th
Marshant W L h1835 Granada av
Marshman Coleman (Nellie) h4444 Alabama
Marsili Jos (Lousa) h236 Lewis
Marstellar Emma h4580 40th
Marston Amy E Mrs tchr Logan Sch r3608 Grim av
Marston Arth H (Elsie) v-pres genl mgr Marston Co h3575 7th
Marston Building ns C from 5th to 6th
Marston Coburn S (Gertrude) h3530 3d
MARSTON COMPANY THE, Geo W Marston Pres, Arthur H Marston V-Pres, Miss L E Krause Sec-Treas, General Department Store, 5th, 6th and C, Phone Main 7161
Marston Geo W (Anna) pres Marston Co h3525 7th
Marston Helen tchr Worcester Sch r3525 7th
Marston Herbt R (Amy) h3608 Grim
Marston Mary r3525 7th
Marston Ruth F Mrs r1247 Park Row La Jolla
Martenis Angeline tchr Garfield Sch r4019 Hamilton
Martenis Eliz B r4019 Hamilton av
Martenis Jane V (wid J W) h4019 Hamilton
Martens Edw E barber 864 6th r1322 C
Marthens Emil A (May) gen agt Great Northern Life Ins Co h2604 Front
Martikas Jas P (Fernanthe) confy 113 Bway h2017 3d
MARTIN, See also Martyn
Martin Ada A Mrs C S pract 1007 5th R1117 r3916 Alameda pl
Martin Agnes N r1369 Coast blvd La Jolla
Martin Al slsmn Peerless Yeast Co
Martin Albt r1703 Logan av
Martin Alex (Martha) lab h37a 20th
Martin Alex (Mary E) h3353 30th
Martin Alfonso (Marie) h410 16th
Martin Alice T r2496 E
Martin Alphonso clk r506 W Ash
Martin Alvan D driver r2543 Grand av P B
Martin Andw (Lorraine) USN h1323 State
Martin Ann Mrs r2912 Spruce
Martin Annie M Mrs h2159 State
Martin Arnold J (Kath) h3917 Center
Martin Arth W (Bertha; Vernon Distributing Co) h2254 Union
Martin Audy B slsldy S H Kress & Co h2268 Market
Martin Carl A (Ruth) pntr h3730 33d
Martin Cecilia r2496 E
Martin Cedric A instrumentmn USN Pub Wks Dept r Coronado
Martin Celestia r2032 4th
Martin Chas A h3147 Front
Martin Chas A (Ida) mtl wkr h4670 Santa Cruz O B
Martin Chas E (Julia) slsmn John P Mills Organization h3512 Granada av
Martin Chas H (Eliz) v-pres-cashr U S Natl Bank h2266 Pine
Martin Chas K r3917 Center

This City Directory is placed on file in various Directory Libraries maintained by the publishers throughout the United States.

This Trade Mark appears in directories of leading publishers

Your City Directory Should Be Trade Marked

YOUR CITY DIRECTORY IS STANDARDIZED
Be it Kalamazoo or Baraboo, information arrangement is uniform. Sixteen gauge wire is identically the same size in Boston or Bellingham, railroad tracks are the same width in Connecticut and California; shoe sizes are standard whether made in Brockton or Stockton, and so on, ad infinitum.

BOULEVARD EXPRESS, INC.
336 West G San Diego to Los Angeles Phone, Main 2347
BAGGAGE, HOUSEHOLD GOODS, ETC., TRANSFERRED
DAILY SERVICE "Authorized Motor Truck Carrier"

Martin Clara H (wid C A) h3540 Eugene pl
Martin Clarence J (Bertie) formn Savoy Garage h3842 46th
Martin Curtis M (Maude) h1244 Pennsylvania av
Martin C Alton (Florence; Martin & Haycock) h4266 45th
Martin Danl pntr r1373 C
Martin Danl B (Marie) carmn S D Elec Ry Co h4645 Georgia
Martin Danl J (Annie) h4421 47th
Martin Delia F Mrs r1416 Bush
Martin Della A Mrs h3670 Arizona
Martin DeWitt (Beatrice; Mission Bay Auto Court) r4271 Cass blvd P B
Martin Donald B r4645
Martin D asst agt Motor Transit Co r1304 Emerald P B
Martin Earl L (Marie) USN r1207 G
Martin Earl W (Minnie) police h4525 Voltaire
Martin Edmund F (Nannie) photog 1212½ 5th
Martin Edw (Barbara) int decorator h4037 40th
Martin Edw P clk r4569 Kensington dr
Martin Edwin pharm r4330 Louisiana
Martin Edwin S (Virginia) jan h3845 4th
Martin Elizabeth h4732 Long Branch av O B
Martin Ella F h4485 34th
Martin Ernest R (Myrtle) driver J M Anderson h4647 36th
Martin Ethel B solr Mercer & Callaghan r4061 Park blvd
Martin Ethel M solr John P Mills Organization r1632 4th
Martin Eug (Helen) v-pres-mgr Ralph Hamlin h3752 Goldfinch
Martin Eva Mrs r3712 33d
Martin Everett r4330 Louisiana
Martin Florence r1170 15th
Martin Frank A (Hilda) h3983 Iowa
Martin Frank C (Edith) h4224 Illinois
Martin Frank H r461 5th
Martin Frank H (Zella) revisor S D & A Ry Co h1247 10th
Martin Frank H (Ethel) slsmn h4061 Park blvd
Martin Frank H uphol Bledsoe Co
Martin Fred r147 West E
Martin Fred C (Abbie) pres Great Western Bldg Co h4755 Kensington dr
Martin Fred G printer r1344 A
Martin F H h4119 32d
Martin Geo h723 67th Encanto
Martin Geo F printer San Diego Union r1344 A
Martin Grace H music tchr r1808 Spaulding pl
Martin Harold V r3040 Fir
Martin Harry R (Caroline) clk D Fuelscher & Son h7768 Girard av La Jolla
Martin Harry T reporter S D Union h4844 Brighton av O B
Martin Harry W r2844 B
Martin Helen M clk Holzwasser r4485 34th
Martin Henry (Stella) carp h4651 35th
Martin Henry B supt P M Dairy Co h3560 Granada
Martin Henry R (Lou) lab h4729 Hawley blvd
Martin Holly W shade mn r767 19th
Martin Homer (Carrie) h7211 Eads La Jolla
Martin Homer G (Kath) electn Cal Elec Wks h4248 39th
Martin H J h2011 Front
Martin H J ensign US Torpedo Sch N A S r2930 Kalmia
Martin H L with C S Hardy
Martin Ila Mrs sten G H Stone h2404 F
Martin Irving S (Martha) carp h4734 Orange av
Martin Isaac (Sally) h2133 2d
Martin Isaac A r1815 3d
Martin Jack L slsmn A B C Awning Tent & Marine Co r3604 Mission dr
Martin Jacob H (Louise) h2971 A
Martin Jas (Anna) acct h1658 Front
Martin Jas A (Mary) hdw and furn 4701-4703 University av h3617 46th
Martin Jas B (Julia) h2102 G
Martin Jas D (Mission Bay Auto Court) h4271 Cass blvd P B
Martin Jas E (Ora) brklyr h4120 Utah
Martin Jas E (Jannetta) pntr h4774 36th
Martin Jas M (Dorothy) carp h4313 42d
Martin Jerry M (Anna) electn Western Auto Elec Co h4141 Wilson av
Martin Jesse C (Ada) rancher h3916 Alameda pl
Martin Jewell sten Bank of Italy r4371 McClintock
Martin Jno r3712 33d
Martin Jno lab h3041 Valle av
Martin Jno A r2844 B
Martin Jno H (Cora) lab h rear 4523 Bancroft
Martin Jno H (Rachel) pntr h2270 Woolman av
Martin Jno O (Sarah) USN h332 W University av
Martin Jno P (Lena) carp h2295 Market
Martin Jno T sec-treas Rodney Stokes Co
Martin Jos B (Evelyn) h1237 Lincoln
Martin J H r Golden West Hotel
Martin Laura D with Marston Co r2268 Market
Martin Lenora r4330 Louisiana
Martin Lesta r230 Ivy
Martin Lewis D inspr h4369 Utah
Martin Louis J (Pauline) h3310 Mountain View dr
Martin Loy r1242 2d
Martin Margt Mrs r4330 Louisiana
Martin Margt (wid Chas) h1242 2d
Martin Margt M r2496 E
Martin Mariano J (Ella) carp h3922 Dalbergia
Martin Marie S nurse r4441 47th

City, County, State, National, Trade
DIRECTORIES
R. L. POLK & CO.

Store Phone 3-4777
Feeding Depot, Main 7632
Evenings National 301
GRAY'S POULTRY HOUSE
B. E. and G. M. GRAY Proprietors
LIVE AND DRESSED POULTRY — WHOLESALE AND RETAIL
Agents for FAMOUS GERMS PRODUCTS, POULTRY SUPPLIES AND REMEDIES
627 Market Street Feeding Depot, 3726 Main Street San Diego, California

Martin Martha J tchr r1820 Kearney
Martin Marvin (Winona) lab h605 S 32d
Martin Mary Mrs r2912 29th
Martin Mary F (wid J C) r2624 E
Martin Maud h3243 3d
Martin Maud V clk S D Trunk & Bag Co r1244 Pennsylvania av
Martin May (wid D C) h4634 North av
Martin Nell C bkpr Mario Fornaca r Chula Vista
Martin Nels A (Hilda) carp h3204 Imperial av
MARTIN NICHOLAS J (Helen M) Attorney-at-Law, 1002 First Natl Bank Bldg, 1007 5th, Phone Main 9966, h2446 E, Phone 34265
Martin Norman E (Jennie E) h4569 Kensington dr
Martin Olaf (Thea) lab h4684 Utah
Martin Oliver W (Mary; Vernon Distributing Co) h2343 Columbia
Martin Paul J clk r2496 E
Martin Pearl Mrs clk I Rubin r3830 39th
Martin Philip S mech Harold Von Briesen r1532 India
Martin Philis r1247 Columbia
Martin Rachel Mrs hskpr 3368 2d
Martin Ralph E (Kathryn) aviator h4171 Georgia
Martin Richd (Iva) h3635 Arnold
Martin Richd (Lena) h1803 Spaulding pl
Martin Rudolph (Grace) slsmn r2035 Woolman av
Martin Rufus D (Edna) tmstr City Operating Dept h2543 Grand av
Martin Ruth Mrs r1815 3d
Martin Sallie (wid J W) h4371 McClintock
Martin Saml h326 B
Martin Saml (Blanche) carp h3878 37th
Martin Sidney W msngr First Natl Bank r1608 A
Martin Susanna C (wid Patk) h2496 E
Martin Thos r Golden West Hotel
Martin Thos J slsmn Leo Greenbaum r615 8th
Martin Walter slsmn Radio Equipment Sales Corp r2270 Woolman av
Martin Walter C (Dona) h2844 B
Martin Walter L agt r4645 Georgia
Martin Walter W (Carrie) real est 426 B h1608 A
Martin Wilber A (Naomi) reporter R G Dun & Co h3880 Cherokee av
Martin Wm pntr r3712 33d
Martin Wm B (Mary) lab h4493 Bancroft
Martin Wm E auto mech r536 4th
Martin Wm H (Anna) electn Scott Elec Co h2928 Granada av
Martin Wm H (Ida) lab h767 19th
Martin Wm H printer San Diego Union h5022 Niagara O B
Martin Wm J (Esther) carp h2978 Woolman av
Martin Wm R (Margt) USN h1222 Robinson av
Martin Wm T (Laura) h4330 Louisiana
Martin Wm T (Pearl) mech r3830 39th
Martin Winslow S r212 West C
Martin & Haycock (C A Martin W F Haycock) gas sta 936 University av
Martindale Ethel J Mrs h4020 Park blvd
Martine Angeline phys 3333 4th
Martinett Geo (Ethel) carp h4363 Van Dyke av
Martinez Agustin lab r1332 California
Martinez Alice S (wid G D) h2205 Pine
Martinez Anastasio dry gds 1635 India r2554 same
Martinez Clara Mrs h204 16th
Martinez Conception (Cesaria) h Chalcedony cor Olney P B
Martinez Danl M (Eliz) glazier W P Fuller & Co h623 Union
Martinez Donald S (Nola) r2205 Pine
Martinez Elena sten r3548 Georgia
Martinez Elfego lab C R McCormick Lmbr Co r National City
Martinez Ethel r623 Union
Martinez Florence L cook r3004 Park av
Martinez Francisco lab Santa Fe r P O Box 758
Martinez Guadalupe (Lina) lab h4319 Copeland av
Martinez Jas (Eliza) lab h1227 India
Martinez Jesus boiler washer S D & A Ry Co h1766 Logan av
Martinez Joe lab Western Lmbr Co r345 9th
Martinez Jno B (Anna) tallymn C R McCormick Lmbr Co h4548 Cherokee av
Martinez Jose (Francisca) lab h557 14th
Martinez Jose D tmstr City Operating Dept h2085 National av
Martinez Jos (Florence) musician h1672 National av
Martinez Lena h340 12th
Martinez Louis USN h2828 Franklin
Martinez Lupe Mrs h2460 Jefferson
Martinez Marcelino (Rosa) lab h3282 K
Martinez Marcos (Victoria; M Martinez & Co) and vice-consul Honduras 772 State h3548 Georgia
Martinez Marie Mrs h1820 Newton av
Martinez Margarito (Jenny) lab h2742 Boston av
Martinez Mateo car repr Santa Fe h1224 California
Martinez M h9 17th
Martinez M & Co (Marcos Martinez) custom brokers 772 State
Martinez Newton B (Sara) train mn h4463 Park blvd
Martinez Peter (Isabell) lab h3267 L
Martinez Ramone (wid Jos) h3815 41st
Martinez Saml lab h836 W Cedar
Martinez Steph (Carmen) blrmkr h2628 Congress
Martinez Thos A (Frances) h1818 Newton av
Martinez Ventura (Eliza) gro 3119 J

Your City Directory — The Binnacle of Business
The seas of industry, while uncharted in many respects, are very definitely indicated in the modern "log" of business—the City Directory

In line with the economic trend to standardize all generally used products, THE ASSOCIATION OF NORTH AMERICAN DIRECTORY PUBLISHERS has decided to make, and is now making, all city directories published by Association members conform to certain standards in regard to make-up, compilation and classified business headings which will simplify and facilitate their use.

PULLMAN
Cafeteria
1240
FIFTH ST.
Everything
JUST AS
YOU
LIKE IT
at prices
you like
to pay

YOUR STANDARDIZED CITY DIRECTORY
provides a definite opportunity to emphasize, increase and insure your business.

Martinez Vicente lab C R McCormick Lmbr Co r National City
Martinez Victor h7720 Ivanhoe av La Jolla
Martinez Ygnacio (Adela) lab h3143 Island av
Martini Charlotte K office sec Western Casualty Co r1695 Newton av
Martini Frances A r1695 Newton av
Martini Frank r Golden West Hotel
Martini Frank (Mary) h1695 Newton av
Martini Frank (Mary) gro 1120 Sigsbee h1695 Newton av
Martini Fredk (Rosie) h53 16th
Martini Jas W tallymn r1695 Newton
Martini Jno S chauf r1695 Newton av
Martini Peter opr W U Tel Co r1138 C
Martino Hector J (Hazel) h414 Bon Air La Jolla
Martinsen Louis (Pearl) h4074 Ingalls
Martinson Geo aud Pickwick Stages System r Los Angeles
Martinson Louis with Marston Co r4074 Ingalls
Marton Jas G (Bernetta) lab h21 29th
Marton John D (Ada) printer h2053 Union
Marton Jules M office 524 B R510
Marts Jno r1036 9th
Martuch Jno slsmn John P Mills Organization r218 E Cedar
Marty Walter C h305 Laurel
Marty's Service (Martin Ortlieb) auto park 702 C
MARTYN, See also Martin.
Martyn Albt W (Sadie) h2969 5th
Martyn Free X-Ray Chiropractor C J Keeton mgr 121 Bway R255
Martyn Helen G clk S D & A Ry Co r4638 Marlborough dr
Martyn Sadie Mrs h2969 5th
Marugg Martin carp r4771 Felton
Marvel Alonzo D (Nettie) driver Challenge Cream & Butter Assn h3577 Utah
MARVEL-O MANUFACTURING CO (Jas H Laidlaw), Auto Polish Manufacturers, 942 State, Phone 3-4378
Marvin Clarence H (Myrtle) v-pres Ingle Mfg Co h1829 Granada av
Marvin E L r325 Market
Marvin Edna h536 Maple
Marvin Forrest (Rhoda) whsmn h610 Sampson
Marvin Fred lab r 1412 Lincoln
Marvin Fredk L h3781 Goldfinch
Marvin F O Mrs r540 Laurel
Marvin Gus confr 5045 Newport av O B
Marvin G h2259 4th
Marvin Hazel M sten Stephens & Co r2259 4th
Marvin Henry S pres Ingle Mfg Co h1140 21st
Marvin Omar R chauf r1605 E
Mary Beauty Shoppe (Mrs D E Cline) 1338 1st
Mary Louise Beauty Shop (Jno Noble) 936 8th
Marybella Court 3054 5th
Maryfield Mary r San Diego Hotel
Maryhew Chas r3920 Boundary
Maryhew Grace Mrs h3920 Boundary
Maryhew Laverne (Maybelle) h4739 Bancroft
MARYLAND AUTO SUPPLY (Linn L Platner), Auto Accessories, General Tires and Philadelphia Batteries, 650 F, Phone Main 3590
Maryland Barber Shop (H H Hull) 634 F
Maryland Beauty Parlor (Lucile C Hull) Maryland Hotel Bldg rm C
MARYLAND CASUALTY CO, V Wankowski & Co Inc, Gen Agents, 343 Spreckels Bldg, 121 Bway
Maryland Garage (L L Platner) 741 F
Maryland Hotel (C B Hervey F W Paget) 6th ne cor F
Maryland Radio Store (L L Platner) 642 F
Maryland Tea Shop (Helen Heath) Maryland Hotel bldg rm B
Mas Antonio (Margt) r2175 Irving av
Masatsuki R r502 6th
Maschke Jennie K Mrs apts 526 Anderson pl
Maschke Saml (Jennie) porter Holzwasser h526 Anderson pl
Mash David L (Katie) carp h4541 Florida
Mashtare Jas E (Lois) lab h3276 L
Maskel Anthony msngr First Natl Bank r1136 C
Maskrey Arth J r3960 4th
Maslin Frank G (Clara) tile str Nye & Widders Tile Co h3282 L
Mason Agnes bkpr Mason Furn & Plumbing Co r4555 Kansas
Mason A Blake (Bessie) depy Co Sheriff r2848 G
Mason A J h1434 5th
Mason Belle H Mrs h1750 W Washington
Mason Cecil B (Leona) rackmn Pac Tel & Tel Co h3102 Gregory
Mason Chas repairmn Pac Tel & Tel Co r Coronado
Mason Chas A (Esther) lab h3092 Valle
Mason Chas T (Helen) h7644 Girard La Jolla
Mason Chas T jr (Myrtle) clk La Jolla P O h7636 Girard La Jolla
Mason Chester W (Rosalie) mtrmn h4627 Orange av
Mason Cuthbert R mot pict opr h7644 Girard La Jolla
Mason Edw (Mary) h1685 Newton
Mason Ella h525 Kalmia
Mason Elmer M (Hazel) custodian S D Tr & Sav Bank h3026 Juniper
Mason Emma (wid W H) h930 Ash
Mason Evalyn J (wid Jno) h2420 B
Mason Fay L (Esther) slsmn h3370 33d
Mason Frank S (Hattie) slsmn S D Lmbr Co h841 20th
Mason Frank T (Edith; Mason Furniture & Plumbing Co) h3850 35th

YOUR CITY DIRECTORY IS STANDARDIZED
Be it Kalamazoo or Baraboo, information arrangement is uniform. Sixteen gauge wire is identically the same size in Boston or Bellingham, railroad tracks are the same width in Connecticut and California, shoe sizes are standard whether made in Brockton or Stockton, and so on, ad infinitum.

The William Kettner Co.
GENERAL LICENSED REALTY BROKERS INSURANCE
PHONE MAIN 0187 333-334-335 SPRECKELS BLDG.

Mason Fredk R (Annie) office 121 Bway R667 h2630 Park av
Mason Furniture & Plumbing Co (Jno, J B and F T Mason) 3493 University
Mason Geo E shoe repr 2267½ Logan av r2116 National av
Mason Geo M (Shulack & Mason) r La Mesa
Mason Geo M (Grace) plstr h3352 Menlo av
Mason Geo M (Maggie) lab h4852 Muir O B
Mason Glacus J (Ruth) lab h4836 Muir O B
Mason G Kemper r2848 G
Mason Harold photog r930 Ash
Mason Herbt D mech h1152 Oliver P B
Mason Hill L (Lottie; Pacific Beach Service Station) h4266 Lamont av P B
Mason Homer lab r3092 Valle av
Mason Hugh B (Stella) pres Diamond Ice Co h1808 Lyndon rd
Mason Ida M (wid T D) r1152 Oliver P B
Mason Jas B (Oxford Hotel) barber 761 5th h511 F
Mason Jas B (Reva; Mason Furniture & Plumbing Co) h4334 47th
Mason Jno (Jennie) h5001 Raymond pl
Mason Jno (Margt; Mason Furniture & Plumbing Co) h4555 Kansas
Mason Jno K (Flora) h2848 G
Mason Jno L (Lura) gro 727 S Evans h721 same
Mason Jos P (Martha) real est 3185 Adams av h3673 Park blvd
Mason J F with C S Hardy
Mason Leo (Corinne) h856 9th
Mason Leon R (Daisy) tchr h720 30th
Masson Louis J sec and aud S D & A Ry Co r4071 3d
Mason Lucile phone opr P T & T Co r4268 Lamont P B
Mason Lydia Mrs h3770 Wellborn
Mason Marjorie A r7644 Girard La Jolla
Mason Mary E r1411 College La Jolla
Mason Milton M (Nettie) h2621 Lincoln
Mason Milton W (Bessie) slsmn Coastlands Co r National City
Mason Morris P (Mary) rancher h1518 A
Mason Phillip (Reba) h1168 Union
Mason Reba H bkpr Jno Moynahan r1168 Union
Mason Robt h525 Kalmia
Mason Robt K (Minnie) pharm Naval Hosp h4861 33d
Mason Robt L cigarmkr A Sensenbrenner Sons r1338 A
Mason Sabra E r1808 Lyndon rd
Mason Saml E (Anna) asst genl mgr S D Elec Ry Co h3583 3d
MASON TIRES, Western Auto Electric Co Distributors, 916 Union cor E, Phone Main 7178
Mason T L carp r952 14th
Mason Walt (Kath) writer h1411 College La Jolla
Mason Wm F (Annie) shoe repr 772 4th h4303 Proctor pl
Mason Wm J (Rhoda) h129 W Ivy
Mason Wm W photog H A Deacon r613 17th
Masonic Board of Relief Walter Featheringill pres, R W Belding sec Masonic Temple 5th ne cor Ash
Masonic Cemetery H H Landis supt Imperial av bet Southlook av and 39th
Masonic Employment Bureau C M Frost mgr Masonic Temple 5th ne cor Ash
Masonic Hall 3879½ 43d
Masonic Hall (colored) 636 Market
Masonic Temple 5th ne cor Ash
Masonic Temple Assn 1405 5th
Massa Benedetta Mrs (wid Lazzaro) h2203 Columbia
Massa Louis (Cecelia) fishermn h2825 Kettner blvd
Massa Stefana (Mary) pres Peoples Fish Co h2828 India
Massachusetts Bonding and Insurance Co B L Devine mgr 964 5th R226
Massachusetts Bonding Co Southwest Union Securities Corp agts 530 B
Massachusetts Mutual Life Insurance Co H N Neale & Son agts 121 Bway R443
Masse John mot pict opr California Theatre
Masse Moses (Anna) pict opr Mission Theatre h3544 Louisiana
Massellea Louis r1019 K
Massetti Kath Mrs mgr Onyx Hotel 856 5th
Massey Andra r3583 Main
Massey Chas F (Marion) managing editor S D Independent h3683 Indiana
Massey Jno S r4194 39th
Massey Loira (wid W L) attdt Dr C F Tully h11 S 17th
Massie Wm W carrier P O r Encanto
Massimino Joe with Benson Lmbr Co r121 31st
Massingill Minnie E Mrs real est 3692 India h1670 Guy
Masson Ethel M slsldy Jarrell's h209 W Washington
Masson Louis J sec-aud S D & A Ry Co h4071 3d
Masson Phillis with S M Bingham Co r209 W Washington
Masson Zoe (wid J L) r4071 3d
Mast Otto L (Cora) tailor h3303 31st
Masten Annette V R bkpr Curtis Hillyer r230 Lewis
Masten Louis C (Annette) h230 Lewis
Master Cleaners The (C B Wohler) 2401 University av
Master Painters' Assn C A Boren sec basement 121 Bway
Masters Adelaide dental asst W W Reading
Masters Albt A lab r145 29th
Masters Cath E sten r2647 Newton av

DR. H. FOX ROLLER, D. C.
BODY CORRECTION MEANS HEALTH
Our treatment is in line with nature's way of caring for the body
Phone Main 2493 713-715 Bancroft Bldg., First and Broadway Res. Phone 3-4872

DIRECTORY
LIBRARIES
We have on file in our Directory Library which we maintain in the rooms of the San Diego Merchants Association copies of Directories of the principal cities of the United States. These are for your convenience
R. L. POLK & CO.

YOUR CITY DIRECTORY SHOULD BE TRADE MARKED

Contact is the basis of civilization. By our contacts with others our ideas are broadened and fertilized. The interchange of ideas and ideals, made possible by association contacts, are the greatest factor in the refinement of a service or a product. They help that service or product attain a high degree of perfection. This is the office performed by the ASSOCIATION OF NORTH AMERICAN DIRECTORY PUBLISHERS.

RAYMUND V. MORRIS, INC.
HUDSON and ESSEX
1531 BROADWAY PHONE MAIN 6161

Masters Dora Mrs clk G W Wray r Beverly
Masters Edwin G (Mollie) dentist 524 B R315 h2241 4th
Masters Emma Mrs slsldy Checkerboard Realty Co r Lemon Grove
Masters Eric (Nellie) h3991 30th
Masters Fred L h3036 Newton av
Masters Harry C gas sta 3354 El Cajon
Masters Iola G musician r1835 Montecito way
Masters Jas C (Bernice) USN h1787 Ft Stockton dr
Masters Jas L (Carrie) USN h549 17th
Masters Jno W lab r1230 9th
Masters Kate Mrs fur rms 1230 9th
Masters Leon chauf r3991 30th
Masters Mollie Mrs mgr Pleasant View Apts h2241 4th
Masters Oscar C eng Santa Fe r1304 1st av N C
Masters Pauline (wid J W) h145 29th
Masters Ray F (Leah) mach h4158 36th
Masters Robt E (Ida) h4045 Eagle
Masters Ruth r1560 3d
Masters Vina Mrs sten Hamilton & Lindley r National City
Masterson Bertie L Mrs with Marston Co h4209 Ohio
Masterson Jas (Mary) gro 1037 Market r1620 Granada av
Masterson Robt E h1834 1st
Masterson Geo W (Amy) lieut USN h4116 Randolph
Mastorakos Chris clk r1980 Logan av
Mastorakos Gus (Mastorakos & Krooskos) r1980 Logan av
Mastorakos & Krooskos (Gus Mastorakos Steve Krooskos) gro 945 Bway
Mastro Dominick r744 11th
Mastro Ralph (Carmen) gdnr h3735 Curlew
Mata Alfredo r2104 Julian av
Mata Augustine lab r741 W Hawthorn
Mata Carmen A Mrs h1925 Morrison
Mata Dominga A (Tarcila) tchr h2104 Julian av
Mata Felipe (Deevida) slsmn r2104 Julian av
Mata Jos S musician r756 16th
Mata Margt clk J L Rojas r2104 Julian av
Mata Mercedes M with Marston Co r2104 Julian
Mata Paula Mrs h741 W Hawthorn
Mata Philip clk Foreman & Clark r2104 Julian av
Matanle Geo r Golden West Hotel
Matchinske Gus (Nellie) plmbr h420 Palm
Matejka Jas (Laura) lab City Operating Dept h2031 Fern
Materialmen's Assn G F Hoff 235 Bway R404
Matheney Ray clk Chas Noah
Matheny Dorothy clk Gone & Smith r2220 Franklin
Matheny Earl O slsmgr Mutual Finance Corp r548 26th
Matheny Margt F Mrs r945 20th
Matheny Walter D auto polisher R V Morris & Co h2220 Franklin av
Mather Elmer O h2465 A
Mather Ernest L (Esther) slsmn h3144 Mountain View dr
Mather Geo (Martha) h3829 8th
Mather L Mrs h4882 Niagara av O B
Mather Thos r3729 10th
Mather Walter (Mary) h3571 41st
Mather Wm r3571 41st
Mathes Jas R (Armilda) slsmn Peyton Realty Co h2927 33d
Mathes Rada D r933 11th
Mathes Stanley M (Louise) USN h3134 Ibsen Loma Portal
Matheson Jas K (Georgia) slsmn h2794 Logan av
Matheson Jas T slsmn Lion Clo Co r Coronado
Matheson Jno F (Cordelia) h3904 3d
Matheson Marie W Mrs sec E F Brown r3826 Louisiana
Matheson Otto r3122 Gregory
Matheson Wm M r3122 Gregory
Matheson Wm W r3904 3d
Mathewman Georgia (wid Benj) h443 9th
Mathewman Jas N lab r443 9th
MATHEWS, See also Matthews
Mathews Aimee M (wid W J) h1827 Puterbaugh
Mathews Albt (Louise) h4410 Marlborough
Mathews Alf D (Kathleen) chauf h2146 India
Mathews Audrey L dept mgr Ballard & Brockett Co r3810 41st
Mathews Byrl tchr Sherman Sch r3012 29th
Mathews Dorothy L P student Kelsey-Jenney Coml College r National City
Mathews Edw J (Anna) h140 W Brookes
Mathews Edw S (Cora) dentist h1929 1st
Mathews Eliza r4221 36th
Mathews Frank C r1120 E
Mathews Geo A (Mary) wtchmn h4494 52d
Mathews Harold elect hlpr r3057 Newton av
Mathews Herbt B (Nellie) electn Scott Elec Co h3057 Newton av
Mathews Holcombe H (Audrel) driver Holzwasser h3810 41st
Mathews Jefferson D (Minnie) h3012 29th
Mathews Jno plmbr h4221 36th
Mathews Jno H (Eliz) h1615 Lincoln
Mathews Jno O driver S D Lmbr Co r3785 T
Mathews Jos gro 2543 F
Mathews Lou B (Estella) h1488 B
Mathews Lynn W (Florence; Patterson & Mathews) h4185 Arden way
Mathews Madge E tel opr W U Tel Co r1488 B
Mathews Mourt H (Anna; Pierik & Mathews) r1824 Julian av

Contact Is the Basis of Civilization
By our contacts with others our ideas are broadened and fertilized. Your business, too, will react to the benefits to be derived from contacts made through the medium of your City Directory.

San Diego Woman's Advertising and Publicity Council
372 Spreckels Building — Phone 3-4325
Associated With California Publicity Council

Mathews Nellie E Mrs clo prsr F W Varin r1640 Fern
Mathews Robt C (Julia) drugs 121 W Washington
Mathews Sidney L (Madge) slsmn r1488 B
Mathews Thos P journalist Ryan Airlines
Mathewson H P h827 India
Mathewson Ray (Virginia) mgr State Free Employment Bureau h3017 31st
Mathewson Virginia Mrs bkpr S D Rug Factory r3017 31st
Mathias Lee drftsmn r4143 Georgia
Mathies Nora Mrs r3592 29th
Mathieson Magdalena r840 31st
Mathis Bernice r4394 Texas
Mathis Bessie Mrs sten J S Campbell
Mathis Chas H (Bird) carp h4394 Texas
Mathis Frances h4448 Cleveland av
Mathis Ira C Rev (Minnie) pastor Church of the Nazarene h3518 41st
Mathis Tolbert B (Bessie) slsmn Easy Terms Realty Co h2724 K
Mathison Geo R (Austa) actor r4040 Oregon
Mathison Louise r1969 4th
Mathison Minnie r1969 4th
Matlaw Aloysius P (Ella; La Jolla Dry Cleaners) h7804 Herschel av La Jolla
Matlick Roscoe E (Lillian) teller Sou Tr & Comm Bank h3576 Utah
Matney Louis (Ethel) pipe ftr h4052 Oregon
Maton Ida B Mrs with Marston Co r836 Glendale
Matovich Anthony (Lillian) soft drinks 1910 Abbott O B
Matsai K fruits 1037 Market
Matschke Chas F (Marie) h3780 Nile
Matschke Otto A (Blanche; Matschke-Tennebaum Co) h2235 Felton
MATSCHKE-TENNEBAUM CO (Otto A Matschke, Harry Tennebaum), Mfrs Bakers' Tools and Bake Shop Equipment, Store Fixtures, Fine Cabinet Work, 3071 University av, Phone Hillcrest 2521-J
Matson Adelor lab r3527 32d
Matson Belle (wid Albt) h2021 Fern
Matson Edna Mrs h1964 5th
Matson Egert (Emma) boarding h1967-1969 4th
Matson Frances (wid T E) h4445 Santa Monica av Pt Loma Hts
Matson Lottie B sten Frank Simmonds Co r2021 Fern
Matson Minnie A Mrs h3527 32d
Matsuhara G (Aya) restr 434 5th
Matsumoto Ryoichi (Yoshi) gro 1403 Market h1422 same
Matsumoto S fruits 3017 University av r3160 K
Matt Maria A r1334 Front
Matta E jan Nelson-Moore Co
Matter W W concessionaire h2221 Abbott O B
Mattern Josephine W h1916 3d
Matteson C P capt US Marine Observation Squadron r Coronado
Mattey Sigmund (Martha) garage 1580 Garnet av P B h1444 Ingraham same
Matthes Daisie K sten M Hall Co r401 Juniper
Mattheson Roy E (Marie) mech h3826 Louisiana
MATTHEWS, See also Mathews
Matthews Albt C (Alice) dept mgr W E Shaw Co h4218 Ohio
Matthews Andw J barber r1227 Market
Matthews Andw J USN r3925 Oregon
Matthews Barbara bkpr Bank of E San Diego h4283 Wilson av
Matthews Bertrand N (Frances) h1812 Island av
Matthews Chester (Dorothy) gas sta r2972 National av
Matthews Don S asst shop formn Campbell Chevrolet Co r National City
Matthews Earle T (Ida) dept mgr H L Benbough h3521 Louisiana
Matthews Edw (Emma) h2868 Franklin av
Matthews Frank tailor r646 A
Matthews Frank L (Lulu) gro 1368 3d
Matthews Geo (Martha) carp r4036 Richmond
Matthews Jesse vulc T W Stevenson r3789 Arizona
Matthews Jno B (Barbara) farmer h4283 Wilson av
Matthews Jno O (Laura) chauf h3785 T
Matthews Justin J r3789 Arizona
Matthews Kenneth A slsmn John P Mills Organization r430 Grape
Matthews Lee (Loretta) eng h3680 Arnold
Matthews Mary A h3315 31st
Matthews Mary M with Marston Co r3711 Arnold
Matthews Wilbur W (Dorothy) h4620 North av
Matthiesen Wm (Carrie) h3211 33d
Matthis Chas (Mary) watch mkr h3699 Park blvd
Matthis Jas (Georgia) boatmn h1744 Front
Mattice W Harry slsmn Ideal Baking Co r4071 Dwight
Mattimore Alpha r3652 Park blvd
Mattimore Harold F formn Brunswig Drug Co r3652 Park blvd
Mattimore Patk W (Margt) h3652 Park blvd
Mattingly Edw B (Emma W) trucking 3001 31st
Mattingly Garnett L r3001 31st
Mattison Alan driver r2904 Date
Mattison Gilbert E h2904 Date
Mattison Russell H cook Bert Moore r246 Cedar
Mattoon Willis R (Anna) lab City Park Dept h3833 Birch
Matus Manuel (Balbino) cashr h1434 F
Maul Anna M (wid Albin) r4752 Felton

This City Directory is placed on file in various Directory Libraries maintained by the publishers throughout the United States.

In line with the economic trend to standardize all generally used products, THE ASSOCIATION OF NORTH AMERICAN DIRECTORY PUBLISHERS has decided to make, and is now making, all city directories published by Association members conform to certain standards in regard to make-up, compilation and classified business headings which will simplify and facilitate their use.

RICHARD E. SEOL COMPANY
DRAPERIES
Upholstering
Painting
ORIENTAL RUGS
Wall Paper
INTERIOR Decorators
PHONE 3-4604
1303 FIFTH

Harley-Davidson Motor Cycles
PHONE MAIN 5677 SAM McPHERSON 640-648 MARKET

Maule Jos U (Lucile) statistician h741 26th
Maunder Harry (Florence) h1947 Dale
Maupin Chas B (Deal) h1504 1st
Maupin Clarence K (Lida) City Poundmaster h2294 Hancock
Maupin Grace nurse h1704 Lincoln av
Maupin Jesse B (Laura) carp h3071 Clay av
Maurer Anna Mrs r911 6th
Maurer Henry C (Laura) pharm Brooklyn Pharmacy h2560 B
Maurer Irving E checker Brunswig Drug Co r National City
Maurer Jas A (Jessie) h2875 University
Maurer Norbert r4009 Randolph
Mauricio Collins lab r1760 National av
Maurmann Paul lab h1754 W Atlantic
Mauro Theresa M pkr Bishop & Co r3054 J
Maury Ora (Minnie) collr Spreckels Co h4910 Kensington dr
Maus Jno H (May) h2905 National av
Mauser Clara M (wid F W) h1018 Johnson av
Mavis Jno R r1654 7th
Mavis Marian K h4410 Norwood
Mavity Jno H with C S Hardy r Golden West Hotel
Maw Evelina (wid Geo) h1530 3d
Maw Kate minr 1530 3d
Maw Lisa K Mrs sec Norman F Maw Music Co r3415 Park blvd
Maw Norman F (Lisa K) pres-treas Norman F Maw Music Co h3415 Park blvd
Maw Norman F Music Co N F Maw pres-treas, L K Maw sec 1054 6th
Maw R Douglas treas Norman F Maw Music Co r3415 Park blvd
Mawhinney Albt A (Amelia) cigars 714 4th h2264 N
Mawhinney Amelia M maid Golden West Hotel r2264 N
Mawhinney Geo (Mary) cigars 716 4th r915 S 27th
Mawhinney Mary maid Golden West Hotel r915 S 27th
Mawhorter Marion A sbtmtlwkr Novelty Sheet Mtl Wks r225 C
Max Sam (Esther; Max & Noonan) h4024 4th
MAX & NOONAN (Sam Max, Jos H Noonan), Furriers, Furs Repaired and Remodeled, 1205 5th
Maxeden Mary Mrs r1467 4th
Maxey Caroline Mrs h3439 5th
Maxey Geo L firemn r1122 11th
Maxey Lu Knowles Mrs h2440 Lincoln
Maxfield Louise J r4834 Niagara av O B
Maxfield Mattie S Mrs apts h950 S 26th
Maxham Chas B (Aralle) carp h4237 Fairmount av
Maxie Geo L switchboard opr City Fire Dept r1134 11th
Maxie Jno lab h3492 National av
Maxon Jordan O st sign mn City Operating Dept h2242 N
Maxon Thos W barber r7440 Girard La Jolla
Maxon Wm N auto mech r7440 Girard La Jolla
Maxson Frank H (Lena) barber L F Patrick h rear 1022 S Coast blvd La Jolla
Maxson Ira h3788 Central av
Maxson Vernon P circulation mgr S D Independent r1147 9th
Maxwell Aline J Mrs gro 1048 E h906 11th
Maxwell Bruce K tchr Woodrow Wilson Jr High Sch r4482 Georgia
Maxwell Claud D (Alice) barber h1044 E
Maxwell Dale H bootblack W E Cleveland h1685 Logan av
Maxwell Geo E r1050 23d
Maxwell Grant S genl mgr Robt D Maxwell Co h450 Olive
Maxwell Jno r Golden West Hotel
Maxwell Kate (wid Robert) h1220 Park Row La Jolla
Maxwell Kate A (wid W P) r140 W Kalmia
Maxwell Kathleen W r2552 1st
Maxwell Loretta A (wid Geo) h316 S 35th
Maxwell Olive L sten Naval Hosp
Maxwell Richd B r2552 1st
Maxwell Robt B slsmn Lion Clo Co h4482 Georgia
Maxwell Robt D (Mattie) pres Robt D Maxwell Co h335 Walnut
Maxwell Robt D Co R D Maxwell pres, T D Trumbo sec-treas, G S Maxwell genl mgr autos 314 W Bway
Maxwell Wm A publr So Cal Homeseeker r410 A
Maxwell Wm K (Kath; Maxwell & Brumter) h3791 Filbert
Maxwell Wm S (Helen) h2552 1st
Maxwell & Brumter (W K Maxwell R L Brumter) garage 539 West E
May Alf (Jennie) h3640 5th
May Apartments 1635 8th
May Arth H slsmn P W Gavin Co r4625 Arizona
May Chas lab r1280 12th
May Chas C (Beatrice) acct h3342 Albatross
May Chas F (Leonora) real est 5009 West Pt Loma blvd O B
May Chas L (Anna) h3775 4th
May Curtis W (Mabel) slsmn Holzwasser h3752 Louisiana
May Frank W (Winifred) driver h1219 17th
May Geo W (Blanche) lather h4471 34th
May Harriet W h1327 Coast blvd La Jolla
May Henry A phys Naval Hosp h4119 Lark
May Jno (Anna) lab h3821 Newton av
May Jno G bridge opr S D & Coronado Ferry Co h3610 46th
May Kath r4119 Lark

DIRECTORIES
City, County or State—Invaluable for Mailing Lists
San Diego Directory Co., 826 3rd

Los Angeles
San Francisco
WM. R. STAATS CO.
ESTABLISHED 1887
Pasadena
San Diego
GOVERNMENT, MUNICIPAL and CORPORATION BONDS
410 UNION BUILDING PHONE 3-4209

May Kath L sten Ed Fletcher Co r3775 4th
May Lee A (Anne) USN h4484 Utah
May Leonora Mrs real est 5009 West Pt Loma blvd O B
May Mary E (wid G C) r2725 30th
May Mauda sten r1445 Granada av
May Perle E (Florence) slsmn R T Dawson Co h4104 Delta
MAY REALTY CO THE (Lloyd Coseboom), Bungalow Merchants, Loans, Exchanges, 3032 Adams av, Phone Hillcrest 4646-W
May Tullia Mrs with Marston Co h1814 Madison av
May Vettie F nurse r1411 Pennsylvania
May Wm mldr Natl Iron Wks r Chula Vista
May Wm E lab City Operating Dept h3811 Newton av
May Willis A (Helen) gro 1369 India h1360 Columbia
May W Scott (Edith) pntr h3975 Texas
Maybee Edw (Mattie) h751 2d
Maybee Lillian G barber r4361 42d
Maybee May (wid Lorenzo) h3829 Fairmount av
Maybee Wm (Muriel) barber 4079 University av h4361 42d
Mayberry Jno (Ella) USN h3644 Jackdaw
MAYDAY HOME LAUNDRY, Mrs May Freeman Prop, Separately Washed, Prices Reasonable, 324 West F
Maydole Herbt E (Minnie) pres Maydole-Smith Fruit & Produce Co h3663 Grim av
Maydole Jesse L (Dora) produce h2010 Julian av
MAYDOLE-SMITH FRUIT & PRODUCE CO INC, H E Maydole Pres, E J Smith Treas, C T Smith Sec, Wholesale Dealers, All Varieties of Fruits, Vegetables and Farm Products Bought or Handled on Commission, 440-444 6th, Phone Main 6996
Maydole Willis L chauf Naval Hosp h2847 G
Mayer Abe with C S Hardy h1401 J
Mayer Arth G (Lena) pntr Dell's Auto Paint Shop h1323 G
Mayer Beatrice r1761 Logan av
Mayer Bertha sten r3357 Gregory
Mayer Cliff slsmn Smith & Haight
Mayer Edmund (Olga; Strahlmann-Mayer Drug Co) h2240 5th
Mayer Fredk (Annie) h237 Spruce
Mayer Geo driver S D Truck Co r1401 J
Mayer Helen r1761 Logan av
Mayer Henry J (Iowa) pntr h3106 Myrtle av
Mayer Hulda (wid Jno) h4105 3d
Mayer Eliz r4105 3d
Mayer Joe (Lola) stevedore h1761 Logan av
Mayer Joe jr r1761 Logan av
MAYER-KRUMHOLZ (Wm P Mayer, Joseph A Krumholz), Real Estate, Loans and Insurance, 3001 University av, Phone Hillcrest 5200
Mayer Lorle r2240 5th
Mayer Marcus electn r3876½ Cherokee
Mayer Max (Anna) h2165 Albatross
Mayer Nancy Mrs h3419 Valle av
Mayer Norma r2240 5th
Mayer Philip H (Nelle; Mayer & Boyce) 4147 Bachman pl
Mayer Sidney E (Pearl) pres Sidney E Mayer Co h3128 Laurel
Mayer Sidney E Co S E Mayer pres, C K Hughes sec-treas, machinery 322 5th
Mayer Vera r2240 5th
Mayer Wm P (Eliz; Mayer-Krumholz) h2815 28th
Mayer & Boyce (P H Mayer W M Boyce) machinery 644 7th
Mayes Chas J (Nell) title officer Union Title Ins Co h3586 Felton
Mayes Jennie T (wid J O) h4485 Cleveland av
Mayes Maude tchr Lincoln Sch r4485 Cleveland av
Mayes Walter J (Lydia) USN h3904 Vermont
Mayfield Norman P (Henrietta) auto mech Hansen & Pike h315 Sampson
Mayhadley Chas J (May) h7454 Cuvier La Jolla
Maynard Alice W (wid T Y) r1328 30th
Maynard Anna Mrs r124 Beech
Maynard Chas F (Anna) bldg contr h1320 F
Maynard Cloyce S h3782 10th
Maynard Edna L floorldy S H Kress & Co r4091 Idaho
Maynard Edw USN r1545 Columbia
Maynard Ella M music tchr 1801 Dale
MAYNE, See also Main
MAYNE GEORGE L (Thera A), Manager Hotel Churchill and Pres San Diego County Council Boy Scouts, h Hotel Churchill
Mayne Nella student nurse S D Co Hosp
Mayne Norman D (Helen) linoleum 1042 7th h4554 Kansas
Mayne Wm A slsmn Motor Hdw & Equip Co r Chula Vista
Maynes Fred E (Rosa) lab City Operating Dept h2912 E
Mayo A M slsmn John P Mills Organization r King George Hotel
Mayo Leon (Beulah) tire bldr h2962 Logan av
Mayo System of Growing Hair Inc G W Shortridge pres 121 Bway R638
Mayrhofer Albt V (Marie) organizer N. S. G. W. r1572 2d
Mayrhofer Anton h1572 2d
Mays Anna Mrs r1617 State
Mays Arth H (Olive) slsmn h4629 Arizona
Mays Fanny M typist Naval Hosp r1243 12th

WE CAN FURNISH YOU ANY DIRECTORY IN THE WORLD
R. L. POLK & CO., DIRECTORY SALES DEPT.

DIRECTORY LIBRARIES
We have on file in our Directory Library which we maintain in the rooms of the San Diego Merchants Association copies of Directories of the principal cities of the United States. These are for your convenience
R. L. POLK & CO.

NOTICE TO ATTORNEYS

The publishers of this directory maintain for the benefit of attorneys and others interested, a research department for the searching of city and other directories for lost persons or defendants in court actions.

Los Angeles San Francisco Oakland

HUNTER, DULIN & CO.

Pasadena Santa Monica Hollywood

GOVERNMENT, MUNICIPAL AND CORPORATION BONDS

Fourth Floor, First National Bank Building

Phone Main 5586

Mays Geo (Capitola) tmstr h4657 Iowa
Mays Jno C (Mildred; Mays & Willers) h3736 3d
Mays Thos r128 B
Mays Wm L (Eliza) pntr h3969 Texas
Mays & Willers (Jno Mays Julius Willers) cigars and billards 815 4th
Mazade Felix cementwkr r1010 Bway
MAZADE LOUIS OF PARIS, FRANCE (Marie), Marcelling, Artistic Hair Cutting, Hair Dyeing, Wig and Toupee Mfr, 1046 Broadway, Phone Main 3796
Mazade Marie hairdrsr Louis Mazade r1010 Bway
Mazdaznan Hall 1867 Union
Maze Mabel r3720 Wellborn
Mazzeppi Jos barber 1791 National av r1728 same
Mazzulla Jno J (Augusta) chauf S D Lmbr Co h3566 Tompkins
Meacham Frances L r4214 34th
Meachum Emmett G (Alice) h4080 Goldfinch
Meachum Logan r4080 Goldfinch
Meachum Marshall J (Maude) with Benson Lmbr Co h4068 Goldfinch
Mead Addena Mrs (Marsh & Mead Realty Co r3538 Indiana
Mead Clyde J (Bernice) h2020 Ft Stockton dr
Mead C J (Eliz) real est 524 B R523 h Freeman ne cor Willow Loma Portal
Mead David F (Eliz) USN h3640 Jackdaw
Mead Eliz Mrs r2020 Ft Stockton dr
Mead Ester T Mrs r1812 Kearney av
Mead Florence Mrs chairmn Rest Haven Preventorium r3330 Park av
Mead Florence music tchr r1812 Kearney av
Mead Francis H (Florence) phys 235 Bway R509 h3330 Park av
Mead Geo F eng Santa Fe r National City
Mead Glen B (Grace) r1549 F
Mead-Haskell Co Inc J N Haskell pres ins 121 Bway R657
Mead Judson W (Laura) police h302 Arbor dr
Mead Manita M sten Globe Outfitting Co r1244 A
Mead Warren L (Monita) with U S Natl Bk h1244 A
Mead Wm r124 Bway
Mead Wm D B (May) h4315 Avalon dr
Meade Elmer E (Ella) auto mech h752 Forward B R
Meade Geo (Rose) driver h1632 State
Meade Myra B sten S D Chamber of Commerce
Meader Mae (wid Wm) h2401 Island
Meader Wm J sec Musicians' Protective Assn No 325 h3938 32d
Meadlin Georgia E (wid J W) nurse h1459 Lincoln av
Meadows Allen A (Mary) h4168 Stephens
Meadows Chas M (Jennie) h3919 Illinois
Meadows Edw W (Daphne) dairywkr P M Dairy Co h3629 Boundary
Meadows Jas H (Nettie) 1165 12th
Meadows Lawson W (Norvelle) slsmn h4520 Alabama
Meadows Lucretia D Mrs tchr Hamilton Sch r Chula Vista
Meadows Norvelle pianist r4520 Alabama
Meadows Stuart M r3919 Illinois
Meadows Walter G (Pearl) wtchmkr 418 G h525 14th
Meadows Wm E clk r3684 4th
Meads Frank H clk Owl Drug Co h2712 E
Meads Harry A (Emily) USN r3876 42d
Meagher Jane M with Marston Co r110 Juniper
Meagher Jno r1036 3d
Meagher Jno E (Myrtle) carp h1040 B
Meagher Philip A (Valley) bldg contr 923 E
Meagher Valley Mrs dress form mfr 923 E
Mealey Edw r128 B
Mealey Jessie E (wid W R) h3533 Highland av
Meals Jasper W (Ula) meat ctr R E Thiem h4168 Central av
Meaney T A solr John P Mills Organization r3372 4th
Meanley Thos M (Mackey) autos 7948 Herschel La Jolla h6400 La Jolla blvd same
Means Walter L (Nora) barber R Hogg h1440 1st
Means Wm r1440 1st
Means Wm H (Berenice) barber 4116 University av
Meany Genevieve P clk Bledsoe Co r3372 4th
Meany Thos A (Julia) h3372 4th
Meara Martin J clk Hellers Inc h3729 39th
Mearke Herman baker Hellers Inc r1234 Front
Mears Newton (May) h3063 Woolman
Mears Robt S (Phoebe) h1847 F
Measa Munos Mrs h4815 Monroe av
Measures Emma (wid H L) r1040 B
Mecham Asbury B h4338 Taylor
Mecham Clara B (wid Jas G) r3737 36th
Mecham Nina M Mrs real est 4012 Van Dyke av h3737 36th
Mechanics Assurance Co of Philadelphia A N Aveldson agt 121 Bway R543
Mechanics Insurance Co of Philadelphia H N Neale & Son agts 121 Bway R443
Meckel Alice G clk Holzwasser r3527 Kettner blvd
Mecklenburg Herman G (Marion) USN h4393 Mississippi
Mercurio Jos (Mary) fisherman h3611 Kettner blvd
Medaris Wm H (May) wood wkr h1125 C

Contact Is the Basis of Civilization

By our contacts with others our ideas are broadened and fertilized. Your business, too, will react to the benefits to be derived from contacts made through the medium of your City Directory.

Willard STORAGE BATTERY
916 UNION, CORNER E
WASHER ELECTRIC SERVICE

WESTERN AUTO ELECTRIC CO.
Automotive Electricians

Willard STORAGE BATTERY
PHONE MAIN 7178
MASON TIRES

Medby Maber R reporter r Y M C A
Medby Roy M reporter S D Union r Y M C A
Medearis Harry L lndy 822 B
Medearis Mary C Mrs lndywkr r137 Beech
Medeiros Albt W elev opr r1319 5th
Medeiros Jos boat opr Star & Crescent Boat Co r2959 B
Medeiros Jose M (Mary) fishermn h427 Rosecrans Pt Loma
Medeiros Mabel X lndywkr Munger Lndy r2178 Newton
Medeiros Manuel (Mabel) fishermn h487 Rosecrans Pt Loma
Mediona Felice lab Santa Fe r P O Box 758
Medigovich Thos waiter r Central Hotel
Medin Emil mech O D Ginther r Y M C A
Medin Mark cook r738 F
Medina Alf driver Am Union Fish Co r1528 Columbia
Medina Angelo barber 635 5th r1416 F
Medina Delphine (Maria) porter h529 10th
Medina D housemn r1319 5th
Medina Hazel lndywkr S D Steam Lndy r1528 Columbia
Medina Joaquin O (Viviane) fishermn h3028 Addison Pt Loma
Medina Jno fishermn r2935 Canon Pt Loma
Jedina Jos fishermn h2926 Kellogg Pt Loma
Medina Jos L driver r1528 Columbia
Medina Manuel (Mary) fishermn h2922 Lawrence Pt Loma
Medina Manuel O (Isabel) fishermn h438 Rosecrans La Playa
Medina Mary J Mrs lndywkr S D Steam Lndy h1528 Columbia
Medina M A (Emily) fishermn r2935 Canon Pt Loma
Medinuns C r Golden West Hotel
Medlicott Jane clk Thearle Music Co r3825 4th
Medlicott Rowland W (Sue S) h3825 4th
Medlicott R wtchmn Santa Fe r P O Box 758
Meech Earl E (Kay) carp h4141 Fairmount av
Meech Harold A (Beth) slsmn h721 11th
Meech Wm (Lillie) carp h4162 Marlborough av
Meeden Felix A (Evelyn) h4820 Hawley
Meeden Mary Mrs slsldy China Toggery r555 19th
Meeden Meta Mrs h1525 W Lewis
Meehan Ada J Mrs h4225 33d
Meehan Chas lab r1059 11th
Meehan Frank J men's furngs 847 W Market
Meek F B r1534 Front
Meek Jno (Cath) h1305 Front
Meek Jno jr (Grace) h1305 Front
Meek L B slsmn Whitney & Co r3872 5th
Meeken D O slsmn Pac Railways Adv Co
Meeker Chas H (Agnes L) C S pract 524 B R419 h3870 8th
Meeker Louise underwriter New World Life Ins Co r3870 8th
Meeker Marie M slsldy Hill's Art Needlework & Gift Shop r3870 8th
Meeker May Mrs waiter r819 B
Meeker Viola G solr h2012 Lincoln av
Meeker Wm (Mildred) USN h1947 Meade av
Meeks Grace Mrs slsldy Safeway Stores r3312 31st
Meeks Ida V tchr Jefferson Sch r1252 14th
Meeks Jas L br mgr Safeway Stores h3312 31st
Meeks Tennie (wid L L) r3214 L
Megarry Jas (Marie) h965 Lamont P B
Meggers Herman (Mary) h4111 Nordica
Megivern Donald A meat ctr Young's Market Co r3056 C
Mehaffey Wayne F (Oma) USN h1240 C
Mehas Geo J restr 7920 Girard av La Jolla r886 Prospect same
Mehas Peter J (Pearl) fruits 3869 5th h3837 same
Mehl Louis F (Willie) lab h3227 N
Mehlin Chas J (Fannie; Mehlin's Studio) h1536 Dale
Mehlin Geo B r1536 Dale
Mehlin's Studio (C J Mehlin) photog 1256 5th
Mehling Michl J (Wilho) blrmkr S D & A Ry Co h4929 Muir av O B
Mehner Albin meat ctr Young's Market Co r3962 Hamilton
Meibos Lynn (Kate) USMC h4883 Muir av O B
Meier Charlotte O sten Haines & Haines h4631 34th
Meier Geo B (Lucy) baker h3116 Imperial av
Meier Jas R (Effie) h3945 Utah
Meihls Arch B (Fleeta) carp h3310 Orange av
Meikel Frank E lab Western Lmbr Co r3821 Cherokee
Meikle Cath (wid Wm) r4112 Randolph
Meill Jas tailor 124 B
Meilleur Chas (Mederise) stonewkr h 2482 Island av
Meilleur May C Mrs sec City Council r2942 Kettner blvd
Meilleur Mederise Mrs mgr Queen's Daughters Thrift Shop r2482 Island av
Meilleur Walter A (Mae) eng h2942 Kettner blvd
Meiman Louis J (Lillian) pntr h3841 37th
Meinung Pearl L clk E F Hoover r1465 10th
Meinung Robt W A druggist Owl Drug Co r1465 10th
Meis G Fred (Esther) pharm Eagle Drug Co h3027 30th

WE CAN FURNISH YOU ANY DIRECTORY IN THE WORLD

R. L. POLK & CO., DIRECTORY SALES DEPT.

Your standardized City Directory provides a definite opportunity to emphasize, increase and insure your business.

YOUR CITY DIRECTORY SHOULD BE TRADE MARKED

Contact is the basis of civilization. By our contacts with others our ideas are broadened and fertilized. The interchange of ideas and ideals, made possible by association contacts, are the greatest factor in the refinement of a service or a product. They help that service or product attain a high degree of perfection. This is the office performed by the ASSOCIATION OF NORTH AMERICAN DIRECTORY PUBLISHERS.

YOUR STANDARDIZED CITY DIRECTORY provides a definite opportunity to emphasize, increase and insure your business.

Meise Edw W (Peggie) h6173 Wunderlin av Encanto
Meisenheimer Geo B (Eva) cook r1111 Union
Meisner Laurence H driver Union Ice Co r4481 Menlo
Meissner Jno h rear 2901 National av
Meissner Josephine M clk r 1445 Front
Meissner Paul (Emma) pntr h4034½ Swift av
Mojia Jose wheel grinder S D Elec Ry Co
Mekas Bros (Jno and Saml) whol produce 455 6th
Mekas Jno (Thelma; Mekas Bros) h2905 Kalmia
Mekas Saml (Mary; Mekas Bros) h2911 Kalmia
Mekas Wm G slsmn Mekas Bros r814 F
Meklensek Verna J clk Coast Elec Co r134 Hawthorn
Melander May (wid L M) h2664 Columbia
Melanese Andrea (Margt) fishermn h506 Beech
Melaney Emler driver City Operating Dept h2768 Market
Melaney Roseleaf with Marston Co r2768 Market
Melanson Hector W (Irene) civ eng h4803 Felton
Melas Jas photog 725 Bway
Melbourne Edwin T dentist 1007 5th R625 r2859 Grape
Melbourne Ethel B sten Wilson & Co r2859 Grape
Melbourne Helen sten John P Mills Organization r2859 Grape
Melcher Frank E real est 121 Bway R657 h4256 Sierra Vista
Meldrum Jack mech Jno F McKnight r2054 State
Melendrez Elvira K Mrs slsldy China Toggery r1484 F
Melendrez Ernest with S D Fruit & Produce Co r1434 F
Meler Jno D (Lillie E) clk Piggly Wiggly h4377 39th
Meler Lillie E Mrs solr Mercer & Callaghan r4377 39th
Melger Anna r3918 Trias
Melger Jos (Cath) carp h3918 Trias
Melhorn Annabella Mrs asst personnel mgr Holzwasser r1247 Essex
Melhorn Eric W (Annabelle) musician h1247 Essex
Melhorn Jno W (Melany) electn h3841 Eagle
Melhorn Wm B (Lillian) bldg contr 4009 Hawk h1012 Alberta pl
Mellefont Chas S (Martha) h2659 B
Meller Edwin S protective asst US Forest Service r Guatay
Meller Jno F carmn S D Elec Ry Co
Meller Rose (wid L J) h3704 6th
Melliok Frank driver Klicka Lmbr Co h4557 Conture blvd
Mellifont Chas pntr S D Elec Ry Co
Mellinger Geo D (Louisa) h3188 K
Mellinger Jas R chauf Klicka Lmbr Co
Mellinger R G ydmn Dixie Lmbr & Supply Co r R 1 Bx 320
Mellinger Sylvester I (Victoria) eng h4993 34th
Mellon Don (Ethel) r1751 Union
Mellon Grace turnstile agt S D & Coronado Ferry Co
Mellon Johanna Mrs h847 16th
Mellon Jno R (Ethel) h3635 31st
Mellow Jno M (Katie) lab h3183 Main
Mells Geo D h2357 5th
Mellsness Alice sec Myatt Mercantile Agcy r2006 Lincoln av
Melott Frances bkpr S D Poultry Assn r4052 Orange av
Melowd Frances (wid J A) r4052 Orange
Melrose Caterers and Confectioners 2167 India
Melrose Jno R lawyer r639 E
Melrose Roland (Bessie) lather h4162 Alabama
Melrose Rose E h1944 32d
Melsson Louis O (Josephine) lab h1752 Kearney av
Melton Henry gdnr Scripps Memorial Hosp r7806 Cuvier La Jolla
Melton Jas r818 Union
Melton Warren Rev (Nettie) h818 Union
Meltzer Edw A (Stella) carp h3965 Georgia
Meltzer Geo V (Lucy) clk S O Co r3965 Georgia
Meltzer Thos D planer Klicka Lmbr Co r3965 Georgia
Melville Edw pres Qualitee Dairy Products Co r Chula Vista
Melville Harold L (Ellie) eng h4238 49th
Melvin Adelle Mrs slsldy Bunnell Photo Shop r3028 Madison av
Melvin A A r1142 Union
Melvin Frank P (May) h2964 Woolman
Melvin Henry H carrier PO h3028 Madison av
Melvin Mack shopmn F A Heilbron r4054 Center
Melzgar Sadie C slsldy S H Kress & Co r1445 Front
Memorial Junior High School 28th and Logan av
Memorial Playground 28th nr Logan
Memory Jno E (Gertrude) plstr h3842 43d
Men's Shop (Isadore Schoenkopf) clo 648 Bway
Mena Lydia Mrs h633 10th
Menafee Alice (wid H B) r3721 40th
Mende Adolph J (Mary) depy registrar City Health Dept h1340 30th
MENDEL TRUNX, For sale by Pitts The Trunk Man, 230 C next to Savoy Theatre
Mendelson Carmen (wid Louis) h rear 3404 Florence
Mendelson Danl R restr ft of 5th
Mendenhall Anna bkpr Potter Radiator Corp h1534 Front
Mendenhall Bertha r4632 Oregon

Pacific Mutual Life Insurance Company
OF CALIFORNIA
"It pays 5 ways"
MAIN 4035 = NEAL & DEASY, SUPERINTENDENTS = 625 E STREET

BETTER RADIO SHOP
2866 UNIVERSITY AVENUE
STEWART - WARNER, DRAY
Parts, Repairs, Servicing
Phone Hill. 6588
NIGHT SERVICE
Hill. 0526-M

Mendenhall Blanche Mrs drsmkr 2720 University av r4632 Oregon
Mendenhall Danl C h3737 Fairmount av
Mendenhall Linnie E Mrs r2886 Kalmia pl
Mendenhall Luella B tchr h3131 Herman
Mendenhall Mae r2548 A
Mendenhall Rodney D (Ethel) auto mech h4843 34th
Mendenhall Stacy E (Bertha) clk Hotel Churchill h4632 Oregon
Mendenhall Wm F (Essie) slsmn Bishop & Co h2215 Lincoln
Mendes H Pereira Rev (Rosalie) h2578 Park
Mendez Antonia lndywkr Kelly Lndy Co r1746 N
Mendez A lab S D Elec Ry Co
Mendez A G (Mary) h621 Kettner blvd
Mendez C trk greaser S D Elec Ry Co
Mendez Dolores r132 16th
Mendez Leopoldo (Nevis) lab h1752 National av
Mendez Pedro (Mary) h132 16th
Mendez Raymond r132 16th
Mendival Rudolph h2155 Woolman av
Mendoza Abr C plstr r4018 Arista
Mendoza Abr P (Delfina) plstr h4018 Arista
Mendoza Albt J plstr r4018 Arista
Mendoza Benj auto trmr De Luxe Top Wks r3245 Imperial av
Mendoza Christina r1795 W Atlantic
Mendoza Cruz J agt Am Natl Ins Co r1030 Sigsbee
Mendoza Esteban lab Santa Fe r PO Box 758
Mendoza Francisca Mrs h56 17th
Mendoza Jose lab r1795 W Atlantic
Mendoza Juan (Manuela) lab h1795 W Atlantic
Mendoza Lewis (Mary) lndywkr h143 N 33d
Mendoza Lina r1795 W Atlantic
Mendoza Manuel lab r1795 W Atlantic
Mendoza Mary L sten r4018 Arista
Mendoza M with C S Hardy
Mendoza Rosa r1795 W Atlantic
Mendoza Salvador lndywkr Munger Lndy r515 9th
Mendoza Stanley r620 3d
Mendoza Theresa lndywkr Munger Lndy r133 N Imperial
Menefee Harry B (Eliz) h4229 Cleveland
Menefee Mildred M r4625 North av
Meneilly Jno H (Rose) jan Pac Tel & Tel Co h4126 49th
Menery Roy M (Margt) supt Greenwood Cemetery Assn h202 S 40th
Meng Walter J shtmtlwkr Novelty Sheet Mtl Wks r4852 Mansfield
Menifee Mabel asst librarian Public Library r3110 Laurel
Menifee Robt B chauf r3110 Laurel
Menifee Robt L (Charlotte) h3110 Laurel
Menke Earl (Ivy) boat bldr h1904 Union
Menke Edw (Eliz) r3587 42d
Menke Edw W (Gertrude) h4130 36th
Menke Fritz J with Benson Lmbr Co r3401 32d
Menke Geo A cigars 123 C r1327 E
Menke Jos H (Ann) locksmith 145 Bway h4522 Florida
Menke Wm A (Mary) asst supt Bureau of Identification City Police Dept h1853 Julian av
Menkel Anna M r1890 Kearney av
Menkel Henry r1890 Kearney av
Menldener Gus waiter S D Hotel Grill
Menlo Apartments 914 S 26th
Menocal Margt (wid A J) h6721 Wonderland Encanto
Menor H H r Golden West Hotel
Menor W D r Golden West Hotel
Mentle Edith Mrs mgr Leslie Apts h2272 4th
Mentle Edith L Mrs mgr Leslie Apts h2272 4th
Menzies Robt S (Genevieve) slsmn h1272 11th
Menzies Wm L (Gean) supervising drftsmn USN Pub Wks Dept h3675 6th
Meobius Otto (Emma) USN h4516 Texas
Mercado Belinda lndywkr Munger Lndy r1806 Logan
Merced Fausto C (Juana) lab h747 W Hawthorn
Mercer Chas D (Margt) lab r639 E
Mercer Chauncey B (Luella) carp h7338 35th
Mercer C lab Santa Fe
Mercer Earl W (Pearl) lab h563 20th
Mercer Frances with C S Hardy r La Mesa
Mercer Jeff B (Sarah) chauf h4546 Illinois
Mercer Lucy Mrs cook r1372 7th
Mercer Shirley A (Mary; Mercer & Callaghan) h3754 4th
Mercer & Callaghan (S A Mercer J H Callaghan) real est 121 Bway R331
Merchant Emra A (Eliz) pntr h216 24th
Merchant Fred R auto mech r855 20th
MERCHANTS ASSOCIATION OF SAN DIEGO, A H Merrick, Pres, Howard R Lynch V-Pres, W O Talbot Sec, J C Pierce Treas, Suite 608 Electric Bldg 861 6th, Phone Main 3181
MERCHANTS FIRE ASSURANCE CORP OF NEW YORK, Starkey Investment Co Agents, B nw cor 4th
Merchants Fire Insurance Co T A Wakeling agt 121 Bway R233
Merchants Hotel (L S Murray) 133 W Bway
Merchants Life Insurance Co E F Brown gen agt 964 5th R431
Mercier Armond T (Helen) genl mgr S D & A Ry Co h2031 Ft Stockton dr
Mercer Minnie (wid Arth) r3867 Swift av
Mercier M Willetta tchr Florence Sch r1450 4th
Mercurio Jno (Frances) slsmn h3026 J

PATENTS
TRADE-MARKS AND COPYRIGHTS
A. B. BOWMAN
Attorney at Law
—OFFICES—
SAN DIEGO, CAL. 518 Union Bldg. Phone, Main 7205
LOS ANGELES, CAL. 1015 Spring Arcade Bldg. Phone, Fiber 1534

This Trade Mark appears in directories of leading publishers

Your City Directory Should Be Trade Marked

HAVE YOU SOMETHING TO SELL?
POLK'S MAILING LISTS Contain authentic information on every kind of business. They are made to fit and fill the particular need that you have for them and are built to your order.

This trade mark appears in directories of leading publishers.

MERCY HOSPITAL (Formerly St Joseph's Hospital), Sister Mary Liguori Mother Superior, Rev Henry Brinkmeyer Chaplain, Hillcrest Drive, Phone Hillcrest 3500 (See inside back cover)
Meredith Carroll K (Nellie) h1261 Essex
Meredith Geo (Edna) mgr Norton Lilly & Co h3694 5th
Meredith Louis E (Bessie) meter repr h4865 Felton
Mergen Jos restr 915 Bway r943 10th
Merget Frank (Grace J) eng h2871 Capps
Merifield Verna M clk First T & S Bank r San Diego Hotel
Merigold Robt L (Effie) h2848 E
Merit Jas E mgr Peerless Lndy Co h4545 Edgeware rd
Meriwether Henry T (Mary) surv Am Bureau of Shipping h327 San Fernando La Playa
Merkel Herbt A auto top trmr r2442 Market
Merkle Chas F gro 4711 University av
Merkle Frank O (Mary; Merkle's Detective Agency) h3125 Logan av
Merkle Genevieve S (wid C F) h4902 Wightman
Merkle Mary Mrs mgr Collection Enforcement Co r3125 Logan av
Merkle Phyllis r4819 University av
Merkle's Detective Agency (F O Merkle) 1017 1st R311
Merklein Gretchen h3546 44th
Merklein Hans r3546 44th
Merkley Geo r3575 4th
Merkley Henry W (Mabel M; University Undertaking Parlors) h3575 4th
Merkley Mabel M real est 3942 University av r3575 4th
Mero Geo F (Gertrude) USN h1747 Union
Merrian Jennie B (wid W W) h515 Pennsylvania av
Merriam Jerome S (Othelia) with S D Fruit & Prod Co h3536 Collier av
Merriam Louis W jan Spreckels Bldg r1658 Front
Merriam Mabel Mrs r919 7th
Merriam Mary L h4253 Palmetto way
Merriam Wm W h515 Pennsylvania
Merrian Lafayette (Frances) h1910 Highland av
Merrick Albt E cook Naval Hospital r2735 L
Merrick Albt H (Eliza) treas S M Bingham Co rGrossmont
Merrick Alf O (Helen) mgr Davis-Baker Co h2917 30th
Merrick Walter W (Norma) h3667 33d
Merriett Earl E asst supt Prudential Ins Co r3921 Utah
Merrifield Edw (Mary) h4031 Alameda dr
Merrifield Jackson (Jeanne) bldg contr 3856 47th
Merrifield Jno restr 1055 7th r E San Diego
Merrihew Mason J (Amy) cook O J Bell r Blue Sea Cottages La Jolla
MERRIKEN DRUG CO, (Geo M Merriken) Pure Drugs and Drug Sundries, Prescriptions a Specialty, 4201 Park Blvd, Phone Hillcrest 1291-W
Merriken Geo M (Maud; Merriken Drug Co) h4201 Park blvd
Merrill Abbie F Mrs r501 San Elijo La Playa
Merrill Alf P (Eliz) h4020 Hillcrest dr
Merrill Cora E (wid H P) r2812 C
Merrill De Mrs r1226 4th
Merrill Elwood G jr (Alice) title officer Union Title Ins Co h2520 Myrtle av
Merrill Eug asst Bradley & Woolman r840 Ash
Merrill Ezra R (Nettie) h4501 Texas
Merrill Frank W slsmn Harris Seed Co r1464 Essex
Merrill Glen F (Carrie) plmbr h1309 31st
Merrill Herbt J lighthousekpr r4048 Richmond
Merrill Horatio C r3979 Utah
Merrill Jas L (Helen) meats 3381 Adams av h4726 Mansfield
Merrill Jennie W (wid L L) h1328 30th
Merrill Jos E (Mary) mach h4143 Florida
Merrill Louise B (wid Solomon) h4103 44th
Merrill Marguerite E Mrs h1869 Montecito way
Merrill Martha Mrs sten Sou Tr & Comm Bank r1146 11th
Merrill Myrtle Mrs mgr Alexandria Apts h1609 8th
Merrill Rosa A (wid J G) h4048 Richmond
Merrill Rosilea Mrs h1431 C
Merrill Roy O clk E E White r1040 B
Merrill Ruth E tchr Lincoln Sch r1869 Montecito way
Merrill Thos H (Winifred) chauf h131 S 31st
Merrill Walter S landscape archt r502 San Elijo La Playa
Merriman Wm W (Chrisie) h3816 Bayside walk M B
Merritt Alice H Mrs sec J F Churchill r4311 Proctor pl
Merritt Arth tilesetter h4015 Texas
Merritt Benj H slsmn Worth Co h4538 Longbranch av O B
Merritt Candy Service (J A and H K Merritt) whol confrs 759 8th
Merritt Chas E clk Northern Hotel r533 Bway
Merritt David wtchmn Whitney & Co r509 12th
Merritt Earl A (Lucille) ins h3921 Utah
Merritt Frank M (Nada) h215 25th
Merritt Frank V police r5112 Saratoga
Merritt Howard K (Merritt Candy Service) r4111 32d
Merritt Howard M (Loretta) h4171 Ibis
Merritt Jas A (Hazel; Merritt Candy Service) h4297 Texas

City, County, State, National, Trade DIRECTORIES R. L. POLK & CO.

Troweled Cement Roofing Tile
IN RED, WHITE, GREEN AND YELLOW
Also Ideal Building Blocks, Coping, Balustrades, Faced Brick in All Colors and All Special Artificial Stone
STOPHER CEMENT, STONE, BRICK AND ROOF TILE FACTORY OFFICE AND FACTORY 1910 Logan Ave., Cor. Crosby Phone Main 1772

Merritt Joel C (Hannah) restr 1132 1st r4111 32d
Merritt Leslie r3204 Dale
Merritt Mabel clk Candyland
Merritt Matthew (Essie) lab h1505 Imperial av
Merritt Theo T mach Naval Hospital
Merritt Wilbur C (Olive; W C Merritt Co) h4250 3d
Merritt Wm E (Georgia) h4407 Chamoune av
Merritt Wm E (Esther) auto mech h4105 Gamma
Merritt W C Co (W C Merritt) gas sta 702 7th
Merrow Josiah (Annie) h3683 5th
Merrow Roy D (Lucille) packer Maydole-Smith F & P Co h834 S 27th
Merrutia Jos cook Maryland Hotel r1445 C
Merryweather Chas E (Mignon) mgr Pac Lighting Fixture Co r6661 Vista Del Mar La Jolla
Mers Otto L (Marie) chauf h4640 Oregon
Mersereau Harry L electn S D Elec Ry Co
Mersereau Vie (wid C V) h1812 Altura pl
Mershon Kate L Mrs sten Union Title Ins Co r757 11th
Mershon Lester F (Josephine) gen mgr Pickwick Stages r815 3d
Mertan Robt H (Mary) eng City Fire Dept h3742 Arizona
Mertens Wm F (Ethel) acct h2477 Market
Mertin Avald E (Gussie) jan h608 14th
Mertz Albt (Ida) aeroplane mech h4254 36th
Mertz Conrad r2103 Island av
Mertz Fredk r927 Court way
Mertz Martha r927 Court way
Mertz Richd h927 Court way
Mertzmann Frank F (Elmira) h3303 2d
Mertzmann Frank jr gas sta 301 12th r3303 2d
Merwin E H receiver S D Elec Ry Co
Merwin Florence E bkpr Security Coml & Savings Bank r2053 Harrison
Merz Raymond A (Willa) h252 18th
Mesa Anacleto lab Santa Fe r PO Box 758
Mesa Andre Mrs waiter Isidore Haiman r3603 Filbert
Mesa Ascencia r828 Union
Mesa Faustina (Alejandra) cement fnshr h828 Union
Mesa Ignacio (Anita) lab h3778 Filbert
Mesa Jos lab r828 Union
Mesa Juan (Arella) h1332 California
Mesa J lab Santa Fe
Mesa Mary r828 Union
Mesa Michl (Mary) h3761 Ward rd
Meserole Tom M clk r133 W Bway
Meserve Cast Stone (W C Meserve) 2857 San Diego av
Meserve Marjorie r1728 Linwood
Meserve Saml C (Flora) stonewkr Meserve Cast Stone h1712 Linwood
Meserve W N h3044 Congress
Meserve Wm C (Olive; Meserve Cast Stone) h1728 Linwood
Mesick Frank R (Grace L) clk Exclusive Prescription Pharmacy h1846 Edgemont
Mesny Jos Rev pastor Our Lady of the Sea Church h7713 Girard av La Jolla
Messall Alvin H clk Safeway Stores Inc r6654 La Jolla blvd La Jolla
Messall Emery H (Jennie) meats 3491 University av h6654 La Jolla blvd La Jolla
Messall Howard clk Barnes & Calloway r6654 La Jolla blvd La Jolla
Messenger Chas H (Drusilla) bldr h4152 Orange
Messenger Ivan R tchr h4152 Orange
Messenger Kenneth r4152 Orange av
Messenhimer Geo r1111 Union
Messier Lucien E electn Ind Elec Co r768 17th
Messinger Arth A (Alfrieda) capt City Fire Dept h7829 Herschel av La Jolla
Messinger Barbara (wid Jos) r2551 K
Messinger Estella r2551 K
Messinger Ralph B firemn h2551 K
Messner Anice sten S W Union Securities Corp r6933 La Jolla blvd La Jolla
Messner Carl H (Frances) elect contr 7923 Girard av La Jolla h6933 La Jolla blvd La Jolla
Messner Carol E clk Holzwasser r1023 Robinson av
Messner Caroline H r1540 29th
Messner Elmer A pharm College Pharmacy
Messner Mathis (Kath) h1540 29th
Messner Miner gas sta 3990 3d r1023 Robinson
Mestis Louis (Juliet) cement wkr h1889 Atlantic
Meston Emma C Mrs h2512 Monroe av
Metaphysical Auditorium 1023 7th
Metaphysical Library and Central Hall (Mrs C B Slocum) 1023 7th R15
Metcalf Arth Rev (Ida) pastor Logan Hts Congregational Ch h2275 Harrison av
Metcalf Etta L bkpr r2275 Harrison av
Metcalf Jas F (Natti) dept supt PO h4690 Reno
Metcalf Jas H r3018 Olive
Metcalf Louise asst cashr Ballard & Brockett Co r2275 Harrison av
METCALF SIMON H (Ethel), Theatre Equipment, Sales and Service, 3362 Adams av, Phone Hillcrest 5220-W h4725 34th
Metcalf Vera r3585 Arizona
Metcalfe Lee M (Beulah) h4468 Ohio
Meth Geo shtmtlwkr h2159 Grand av P B
Metheng Clyde E (Marie) driver h rear 1341 18th
Methery Wm F (Mamie) mech h2928 Kellogg Pt Loma
Methodist Episcopal Church F W Straw pastor 6569 Imperial av Encanto
Methven F h1261 Prospect La Jolla

Your City Directory — The Binnacle of Business
The seas of industry, while uncharted in many respects, are very definitely indicated in the modern "log" of business—the City Directory

SAN DIEGO TECHNICAL SCHOOL AND MFRS.
Manufacturers of "Tech" PRODUCTS
DAY AND EVENING COURSES in Electricity Gas Engines Auto Electrics Radio Mathematics
Mechanical and Architectural Drawing
SHOPS 1323 FIRST
Phone MAIN 5287

Directories

CITY, COUNTY OR STATE

Invaluable for Mailing Lists

SAN DIEGO DIRECTORY COMPANY

826 Third St.

Mortgage Loans

COLEMAN MORTGAGE CO.

214 C Street Phone 3-5998

Insurance Real Estate

METROPOLITAN CASUALTY INS CO, Coleman Mortgage Co Agents, 214 C

METROPOLITAN CLEANERS (Ernest M McComb) Cleaners of Experience, Prompt and Efficient, 3868 University av, Phone Hillcrest 4680-J

Metropolitan Hotel furn rms 563 5th
Metropolitan Life Insurance Co H D Burns mgr 121 Bway R435
Metropolitan Trust Co of Cal R W Salmon mgr 121 Bway R206
Mets Jno D printer Evening Tribune r1755 3d
Mette Anthony (Nellie) carp h3142 Fairmount av
Mette Raymond A r3142 Fairmount av
Mettler G E Mrs h1635 9th
Mettler Virginia A r2219 Dale
Mettler Vivien tchr Memorial Jr High Sch r1635 9th
Metts Jas C (Ida A) store mgr Piggly Wiggly h917 Bush
Metts Paul clk Piggly Wiggly r917 Bush
Metts Wm L (Mildred M) clk Piggly Wiggly h4773 33d
Metts W Pauline tchr r917 Bush
Mettz W L clk r425 University av
Mets Fred (Hannah) millwkr Western Lmbr Co r3386 Mission av
Metz J J mgr Roosevelt Apts r906 11th
Metz Winford E (Nancy) chf clk City Operating Dept h4167 Ohio
Metzgar Phil h121 Pennsylvania av
Metzgar Sadie clk r1445 Front
Metzger Frank B h515 Pennsylvania av
Metzger Jno (Alma; Metzger & Miller) h1609 Madison av
Metzger & Miller (Jno Metzger Jos Miller) meats 701 12th and 7830 Girard av La Jolla
Metzko Paul lab h3247 Birch
Meuhleisen Laurence r4002 Wabash av
Meuhleisen Wm H (Helen) bldr h4002 Wabash av
Meuhling Harry H (Clara) h3594 31st
Meuten Cath maid Curtiss Apts r525 Kalmia
Meuten Wm (Cath) hsmn Curtiss Apts r525 Kalmia
Mevius Herman A (Mary) restr 3488 Adams av
Mexican Baptist Church J sw cor 32d
MEXICAN CONSULATE, Enrique Ferreira Consul, 460 Spreckels Bldg 121 Bway, Phone 31981
Mexican Investment & Development Co 516 West C
Mexican Office of Fisheries J E Leon inspr 301 Bway Pier
Mexican Presbyterian Church 349 13th
Meyer Agnes Mrs h613 17th
Meyer Albt C (Leila) chf depy Co Treas h2139 Ft Stockton dr
Meyer Albt E clk Monarch Drug Co r4004 Arizona
Meyer Augusta A r1530 5th
Meyer Bernard (Mollie) jwlr 916 4th r La Mesa
Meyer Bertha M checker Union Title Ins Co r2865 Lincoln av
Meyer Clarence F driver Holzwasser r2528 H
Meyer Edwin M (Ethel) slsmn Westn Auto Supply Co h3712 Van Dyke av
Meyer Ella E h4345 Hermosa way
Meyer Emma Mrs r925 Robinson av
Meyer Emma J (wid Wm) h2467 L
Meyer Ernest A lab r Municipal Pier
Meyer Ernestus M with Benson Lmbr Co r417 Market
Meyer Forrest E (Ruth) exp 722 C h3081 Hawthorne
Meyer Frank R (Annie J) slsmn Pac Coast Supply Co h1219 30th
Meyer Frank R jr (Helene) h2745 Madison av
Meyer Geo W (Louise) USN h904 Rosecrans Pt Loma
Meyer Georgia C pkr Showley Bros r3705 44th E SD
Meyer Gladys bkpr Peerless Lndy Co r613 17th
Meyer Henry G (Maud) h4695 Coronado av O B
Meyer Herman r1604 Dale
Meyer Howald A (Julia) plstr h3529 Texas
Meyer Howard W checker Union Title Ins Co r2865 Lincoln av
Meyer H r Golden West Hotel
Meyer Jno H (Anna) bldr h3984 Iowa
Meyer Jno T (Eliz) shoe repr 1207 28th h1462 G
Meyer Jos B baker S P McMullen r3116 Imperial av
Meyer J U r Golden West Hotel
Meyer Laurence E (Anna F) pres-gen mgr Internatl Gold Mines Co h4472 Alabama
Mayer Maurice A (Minnie) slsmn h3429 Louisiana
Meyer Milton M (Mabel) lab h4342 Highland av
Meyer Morris E (Augusta) h1604 Dale
Meyer Ruby h1333 Union
Meyer Theo J candymkr Showley Bros r1462 G
Meyer Victor C (Stucco Paint Co) r1439 9th
Meyer Wm slsmn h4004 Arizona
Meyer Wm M h1530 5th
Meyerhoff Francis (Mary; Period Cabinet Shop) h4115 Idaho
Meyerhoffer Jno E (Pearl) barber L J Clay h2119 National av
Meyers Addie Mrs (willard Hotel) h535 E
Meyers Chas J (May) restr 3835 30th h1630 3d
Meyers Eliz lndywkr Elec Lndy Co r1462 G
Meyers Geo pdlr r545 9th
Meyers Glenn W (Gertie) clk h4463 51st
Meyers Herman C (Matilda) h4440 Kansas

YOUR CITY DIRECTORY IS STANDARDIZED
Be it Kalamazoo or Baraboo, information arrangement is uniform... Sixteen gauge wire is identically the same size in Boston or Bellingham, railroad tracks are the same width in Connecticut and California, shoe sizes are standard whether made in Brockton or Stockton, and so on, ad infinitum.

DESERT EXPRESS

Operating daily between SAN DIEGO, CALIF., and PHOENIX, ARIZONA, via EL CENTRO and YUMA.

312 Eleventh St. PHONE 3-2452 San Diego, Calif.

Meyers H E (Amelia) lab h4779 Castle av
Meyers H Eliz clk G J Carpenter r4105 3d
Meyers Irene tchr Roosevelt Jr High Sch r1751 University av
Meyers Jas J (Rhoda) storage mn Union Ice Co r131 15th
Meyers Jno A chauf h1862 Julian av
Meyers Jno C (Grace) formn Santa Fe h4036 Kansas
Meyers J W r Golden West Hotel
Meyers Lorel (Alyce) mgr Gauteraux Roofing Co h1960 Irving av
Meyers Lottie A (wid F E) h4836 Felton
Meyers Scott lab r7637 Eads La Jolla
Meyers Sidney V (Louise) slsmn h3147 Ivy
Meyers Warren A vulc r2003 Logan av
Meyers Wm G (Mary) slsmn General Cigar Co h1746 29th
Meyers Wm H (Olive) h4621 32d
Meyers Wm H h rear 2569 B
Mez Tacho (Mary) lab h1928 W Atlantic
Meza Florence Mrs r rear 2947½ N
Meza F lab S D Elec Ry Co
Meza Gustav E (Alice) bridge opr S D & Coronado Ferry Co h2427 L
Meza Gustavo lab r1323 J
Meza Miguel (Marie) clo clnr 806 Market r4525 Madison av
Meza Peter lab r3121 Thorn
Mezo Christ h1323 J
Michael Antoinette A r3746 Central av
Michael A Earl (Madge) bldg contr 3035 Nile
Michael Bros (J B and C D) billiards and restr 4313 University av
Michael Chas D (Antoinette; Michael Bros) h3746 Central av
Michael Chas H rBiological sta La Jolla
Michael Clara E Mrs clk Hamiltons r National City
Michael Jas B (Rachel; Michael Bros) h3748 Central av
Michael Edw (Edith) musician h2120 1st
Michael Frank J (Ethel) shtmtlwkr h3711 30th
Michael Jno r337 F
Michael Lawrence F (Sarah E) h4012 Georgia
Michael Madge M Mrs depy City Tax Collector r3035 Nile
Michael Margt P with Marston Co r3746 Central av
Michael Mary Mrs h4320 Louisiana
Michael Roy (Grace) lab h4566 Landis
Michael Thos J dept supt Hartwell Elec Co h1433 B
Michael Wm B (Flora) cigars 1061 4th h4576 Hamilton
Michaels Clarence B stkmn Owl Drug Co h2035 Bway
Michaels Eddie orchestra leader Pantages Theatre
Michaels Taylor (Park Service Station) r1813 Madison
Michaud Fred adv 930 8th r2222 F
Michaud Jno D h765 10th
Michel Edw P (Eleanor) eng Lower Cal Fisheries Co h740 22nd
Michel Jos S (Myrel) rec clk Whitney & Co h3762 Chamoune av
Michel Laurence bldr h2646 Howard
Michel Myrle Mrs slsldy Whitney & Co r3762 Chamoune av
Michelfelder Leo R h528 W Hawthorne
Michelin Warehouse (E T Robinson) tires 115 C
Michell G r563 5th
Michels Christ r7261 Draper La Jolla
Michels Ernest A (Katie) clk h1330 State
Michelson David M (Lillian) slsmn Bledsoe Co h3812 Ward
Michelson Ida M Mrs with Marston Co h1615 3d
Michelson Lillian M beauty parlor 1005 5th R926 r3812 Ward
Michelson Rosa K (wid M J) r1848 Sunset blvd
Michelson Violet nurse r4774 Edgeware rd
Michen Ida r4499 Hermosa way
Michigan Fire & Marine Ins Co John Burnham & Co Agts, 861 6th R212
Michile Ghio (Cath) clk h2233 Union
Michlitz Moses junk 3334 Imperial av
Michter Herbt mach h4210 Boundary
Mickeal Henry (Sophie) h2806 Park av
Mickeljerd Chester A driver Union Ice Co r3033 Newton av
Mickeljerd Jno A (Eliz) lab h3033 Newton av
Mickens Helen h3821 5th
Mickens Peter USN r3030 Franklin av
Mickey Mary E Mrs r3720 3d
Middaugh Dawn E Mrs nurse h4655 Bermuda O B
Middlebrook Emily r2744 Columbia
Middlebrook Emily S (wid E R) r2732 Columbia
Middlebrook H Caroline h2732 Columbia
Middlebrook Philip r2744 Columbia
Middlebrook R P (Luella) office 964 5th R307 h2744 Columbia
Middleton Jno clk S F Welch r414 G
Middleton J B with Benson Lmbr Co r1846 Island av
Middleworth Jas O (Edna) mech Raymund V Morris Inc r1240 12th
Middleworth Wilbur R (Sarah; W R Middleworth Co) h1144 Missouri av P B
Middleworth W R Co (W R Middleworth F C Corey) autos 1041 Silverado La Jolla
Midena Manuel M (Canradi) fishermn h2912 Byron Pt Loma
Midgley Arth E h4068 Center
Midgley Chas C formn Kavanaugh & Johnson r424 W Ivy
Midgley Frank (Annie) h424 W Ivy
Midgley J B driver S D Taxicab Service r741 12th
Midgley Wm H spl officer Santa Fe r Coronado
Miehl Jno H (Donna) aviation mech h3439 1st

This City Directory is placed on file in various Directory Libraries maintained by the publishers throughout the United States.

This Trade Mark appears in directories of leading publishers

Your City Directory Should Be Trade Marked

YOUR CITY DIRECTORY IS STANDARDIZED
Be it Kalamazoo or Baraboo, information arrangement is uniform. Sixteen gauge wire is identically the same size in Boston or Bellingham, railroad tracks are the same width in Connecticut and California; shoe sizes are standard whether made in Brockton or Stockton, and so on, ad infinitum.

BOULEVARD EXPRESS, INC.
335 West G San Diego to Los Angeles Phone, Main 2347
BAGGAGE, HOUSEHOLD GOODS, ETC., TRANSFERRED
DAILY SERVICE "Authorized Motor Truck Carrier"

Mielke Richd (Verena) h3862 39th
Mierlot Achille (Sidonie) lab h143 26th
Mierlot Ferdinand (Angeline) gdnr h137 26th
Meitsch Kate h3222 Lowell Pt Loma
Mighell Victor r1319 5th
Mighetto Passano (Mary) billiards 549 5th r Escondido
Mikado Hotel furn rms 554 5th
Mikels Olin D (Edna) rancher h617 18th
Mikovich Andw cook r1365 1st
Mikovich Lee cook r1365 1st
Milan Dominick (Mary) tmstr City Operating Dept h3068 J
Milan Jos (Anna) lab h3048 J
Milan Michl lab r3068 J
Milando Jesus carp h2349 Kettner blvd
Milando Jno r2349 Kettner blvd
Milbery J Earl r4674 Hawley blvd
Milbery Wm S (Kate) bldg contr 4674 Hawley blvd
Milbrodt Clarence R clk Piggly Wiggly r2120 Landis
Milbrodt E G r2120 Landis
Milburn Fred B (Nettie) mech Ralph Hamlin h2330 Howard
Millburn Lee A (Bertha) barber 535 Bway r4434 30th
Milburn Margt (wid H J) r4078 Jackdaw
Milch Ida (wid Jno) fur rms 839 Front
Milender Ann drsmkr 7868½ Girard av La Jolla
Milender Edna slsldy The Mode r1743 Cable O B
Milender Josephine (wid Chas) h1743 Cable O B
Miles Amasa L (Edna) mech h4495 Euclid av
Miles A C Lieut ce USN Air Sta r Coronado
Miles Emory B mech r563 5th
Miles E r563 5th
Miles Floyd E tel opr Logan & Bryan r1130 B
Miles Frank J (Mary; Miles Pharmacy) h332 Ivy
Miles Fredk S r4628 Bancroft
Miles Genevieve B Mrs dist supt Childrens Home Society r247 Date
Miles Harry M (Alice) carp h3755 33d
Miles Lac L (Sophie) batteries 926 W Washington h4764 Felton
Miles Marie waiter r2772 National av
Miles Paul B clk Sou Tr & Comm Bank r3827 Grim av
MILES PHARMACY (F J Miles), Pure Drugs and Sundries, Prescriptions a Specialty, 2202 4th Phone Main 6545
Miles Riddell (Eliz) h7437 Cuvier La Jolla
Miles Saml W h4628 Bancroft
Miles S Margt r4628 Bancroft
Miles Wallace A (Marietta) slsmn De Luxe Bakery h2772 National av
Milet Thos with Benson Lmbr Co r1212 Bway
Milet Thos A (Margt) clk h3808 39th
Miley Elmer F (Bessie) h1415 Brooks av
Miley Elmer J clk Klauber Wangenheim Co r1415 Brooks av
Milhollan Jas B (Vivian) sht mtl wkr h1712 Bancroft
Milholland Eliz sten S D Chamber of Com r3675 Arizona
Milholland Sarah (wid J C) h3675 Arizona
Miline Cath r1970 Harrison av
Miline Wm h1970 Harrison av
Milk Producers' Assn of San Diego Co Douglas Young sec-treas 342 11th
Milks Mark C (Minnie) h1320 State
Millan Bruno shoe repr h1511 F
MILLAN DAVID N (E Irene), Asst Cashr San Diego Trust & Savings Bank, h1725 Montecito way
MILLAN JACK T (Neva M), City Treasurer and Tax Collector 302 G h4154 Stephens
Millan Jno C (Emma) chf depy City Treas and Tax Collector r4301 Hermosa way
Millar Alf R (Pearl) slsmn Harris Seed Co h4521 New York
Millar Christina M r720 23d
Millar C B r Golden West Hotel
Millar David C (Mary) tailor J W Brem h1716 Market
Millar Henry T (Jennie) agt Prudential Ins Co of Am h720 23d
Millar Jno W Rev (Frances) pastor Presbyterian Church h1828 Missouri av P B
Millar Stanley E (Florence) h3685 Alabama
Millar Wm D r3409 Park blvd
Millard Bruce E (Iva) h1238 Cypress av
Millard Chas E (Winifred) USN h1464 A
Millard Geo J slsmn A B C Awning Tent & Marine Co r National City
Millard Helen clk r2772 4th
Millard Mabel A (wid F P) h2772 4th
Millard Marion F r2772 4th
Millard Marcy E Mrs r1802 K
Millay W Paul (Anna) USN h1422 Union
Millburn Lee A (Bertha) barber h4434 30th
Milldrun Jno L (Hazel) auto mech h2054 State
Milldrun Libby E teller Pac T & T Co r2054 State
Millelt Martin (Olivia) cook h2672 Market
Millen Tillie lndy wkr r910 Hartson
Millen Wm S chf eng S D & Coronado Ferry Co
Miller Abe (Mabel; Miller & Siens) h1325 29th
Miller Adeline r1431 Columbia
Miller Adolf L (Elvira; McAuliff-Miller Sign Service) r2311 University av
Miller Adrian K window trimmer Owl Drug Co r3977 Falcon
Miller Albt A (Rachel) h2475 Market
Miller Alf (Edna) lab h3167 Colton av

City, County, State, National, Trade
DIRECTORIES
R. L. POLK & CO.

Store Phone 3-4777
Feeding Depot, Main 7632
Evenings National 301
GRAY'S POULTRY HOUSE
B. E. and G. M. GRAY Proprietors
LIVE AND DRESSED POULTRY — WHOLESALE AND RETAIL
Agents for FAMOUS GERMS PRODUCTS, POULTRY SUPPLIES AND REMEDIES
627 Market Street Feeding Depot, 3726 Main Street San Diego, California

Miller Alice H sten Security Coml & Savings Bank r2944 India
Miller Alphus R h3502 Euclid av
Miller Amanda Mrs h2432 Pamo av
Miller Amelia H (wid C F) h5075 Saratoga av O B
Miller Anna E Mrs h1050 23d
Miller Annie V (wid W H) h3695 Park blvd
Miller Augustine Mrs h1681 Logan av
Miller Ava I Mrs r1432 State
Miller A Chas aero mech Ryan Airlines
Miller A De Foe (Tillie) tchr Woodrow Wilson Jr High Sch h2209 32d
Miller Benj E (Mary) clk Colonial Apt Hotel h7820 Bishops Lane La Jolla
Miller Bessie E tchr Sherman Sch r1050 23d
Miller Betty Mrs bkpr h1524 Blaine
Miller Betty B h4601 W Pt Loma blvd O B
Miller Blanche Mrs bkpr r1479 C
Miller Bros (C A and W S) garage University av ne cor 30th
Miller Burt F r3528 30th
Miller B J ware hse mgr Thurnell Tile Co r1258 1st
Miller Candida Mrs h351 9th
Miller Carl B slsmn r109 S 36th
Miller Carl E (Anna) mgr Owl Drug Co h3816 Granada
Miller Caroline (wid Lee) r3110 Franklin
Miller Caroline slsldy Whitney & Co r4519 Maryland
Miller Carlos A chauf Benbough & Duggan r3535 29th
Miller Carrie r943 18th
Miller Chas jr h518 Quince
Miller Chas (Susie) carp h1336 Union
Miller Chas driver r717 4th
Miller Chas lab Santa Fe
Miller Chas A (Lucile; Miller Bros) h3649 32d
Miller Chas E r4852 W Pt Loma blvd O B
Miller Chas G slsmn Harris & Hull of S D r4416 Alabama
Miller Chas L (Celia) USN h4752 Lotus O B
Miller Chas R r3168 Adams av
Miller Chas W restr 2565 University av r Golden West Hotel
Miller Chas W (Ida) USN h2026 Kearney av
Miller Clara H (wid W K) h1228 Essex
Miller Clarence W (Ella) barber L A Millburn h1548 6th
Miller Claribel r3330 5th
Miller Clell N (Anna) h3621 Grim av
Miller Clyde C (Edna) eng h4079 Hillcrest dr
Miller Clyde C slsmn r1427 Market
Miller Cora H Mrs h1333 Union
Miller C Arth (Cora) slsmn h3535 29th
Miller C H h1261 Prospect La Jolla
Miller Dennis J (Louise) billiards 1029 2d h2475 F
Miller Dewey H (Mildred W) sls mgr Star & Crescent Oil Co r4567 Ohio
Miller Dewey L with C S Hardy h4832 Euclid av P B
Miller Donald (Hazel) slsmn Froom-Emery Co h rear 4445 North av
Miller Doris L slsldy China Toggery r1527 32d
Miller Dorothy E sec to pres E L Hardy State Tchrs College r728 San Gabriel pl M B
Miller Earl C mech Jno Moyahan r1765 Kearney av
Miller Earl L slsmn Qualitee Dairy Products Co r2876 Madison av
Miller Earl L (Sonia) USN h2519 Market
Miller Earl M (Laura) slsmn h2876 Madison av
Miller Edna R clk r1206 Pennsylvania av
Miller Edwd r702 1st
Miller Edw lab r735 2d
Miller Edwd H (Jean) slsmn Addington Auto Sales h4044 Van Dyke av
Miller Edwd L (Eliz) printer Evening Tribune h226 25th
Miller Edw P (Ruth) USN h2611 Logan
Miller Edw W (Eliz) h912 24th
Miller Edwin L (Elsie) lieut City Fire Dept h732 W Pennsylvania
Miller Elden E (Julia) auto mech h1527 32d
Miller Eliz Mrs h4177 39th
Miller Eliz E r3330 5th
Miller Ella (wid Simon) h2209 L
Miller Ella S lndywkr Munger Lndy r3635 Euclid
Miller Elmira C (wid E S) h3811 Richmond
Miller Emanuel eng r4708 Auburn dr
Miller Emda E auto mech C W McCabe r1527 32d
Miller Enise F (Vesta) ins agt h1924 Bway
Miller Ernest clk C J Hendry Co r169 21st
Miller Ernest janitor Grable-Francisco-Bleifuss Co r1152 7th
Miller Ethel maid S D Co Hosp
Miller Eude J slsmn G W Goforth r4730 36th
Miller Eug tchr r4519 Maryland
Miller Eug A (Ada) h2555 5th
Miller E Mrs asst bkpr Campbell Chevrolet Co r National City
Miller E B Lt-Col USMC 4th Regiment r Quarters M8 Local 41
Miller E Hartman r3816 Granada
Miller E R r856 5th
Miller E Rod bkpr Washer Wilson r921 W Quince
Miller Florence Mrs h2963 4th
Miller Frances r3330 5th
Miller Frances (wid A W) r3780 5th
Miller Frank (Laura) h4031 Georgia
Miller Frank r1069 20th
Miller Frank C (Harriet; Miller Piano Co) h4133 Ingalls
Miller Frank C (Amelia) slsmn Streicher's Shoes h1819 Fern
Miller Frank C (Neva) slsmn h408 Sicard

Your City Directory — The Binnacle of Business
The seas of industry, while uncharted in many respects, are very definitely indicated in the modern "log" of business—the City Directory

In line with the economic trend to standardize all generally used products, THE ASSOCIATION OF NORTH AMERICAN DIRECTORY PUBLISHERS has decided to make, and is now making, all city directories published by Association members conform to certain standards in regard to make-up, compilation and classified business headings which will simplify and facilitate their use.

PULLMAN
Cafeteria
1240
FIFTH ST.
Everything
JUST AS
YOU
LIKE IT
at prices
you like
to pay

YOUR STANDARDIZED CITY DIRECTORY
provides a definite opportunity to emphasize, increase and insure your business.

Miller Frank H firemn S D F D r831 8th
Miller Frank J lab USN Supply Depot R1 Box 78 National City
Miller Frank L saw filer Western Lmbr Co r950 14th
Miller Frank M slsmn Sam Brust & Son h3324 Van Dyke
Miller Frank R (Bertha) lab h2929 Logan
Miller Frank T (Blanche) h1860 Montecito way
Miller Fred chauf Novelty Sheet Mtl Wks r717 4th
Miller Fred (May) musician h4396 44th
Miller Fredk stone ctr r2417 K
Miller Fred A chauf Bledsoe Co r930 7th
Miller F De Graff (Fay) civ eng h4141 Jackdaw
Miller Geo (Ethel) h2230 Logan av
Miller Geo D (Eliz) USN h3024 Hawthorne
Miller Geo E r1527 32d
Miller Geo E (May) firemn h323 Sampson
Miller Geo E tchr Roosevelt Jr High Sch r4519 Maryland av
Miller Geo H (Blanche) slsmn Vessey & Co h1446 Front
Miller Geo W (Margt) h1969 Irving av
Miller Geo W r Golden West Hotel
Miller Gerald A (Blanche) floormn S H Kress & Co h4419 Idaho
Miller Gladys E Mrs cashr San Diego Hotel Grill r1844 1st
Miller Gladys with S M Bingham Co r2432 Pamo
Miller Glen T Mrs clk Holzwasser r305 30th
Miller Glenn H driver P M Dairy Co r4026 Dove
Miller Guy H (Faythe) sec-treas Southern Electrical Co h427 Pennsylvania av
Miller Harold C (Lillian) adv h3080 Myrtle av
Miller Harriett (wid J W) r3168 Adams
Miller Harriet Mrs h401 Olive
Miller Harry r2227 Dale
Miller Harry B (Laura) bkpr S D Planing Mill r National City
Miller Harry E (Sadie) slsmn Y W Jacques r1630 3d
Miller Hart H r226 25th
Miller Hattie F Mrs hatmkr O W Todd h2330 Union
Miller Henry r3148 47th
Miller Henry G (Christine) eng h3776 Texas
Miller Henry G Rev (Mettie) h Pepper Grove Balboa Pk
Miller Henry L caretkr h2025 K
Miller Herman r546 Ash
Miller Herman (Ellen) carp h1560 Union
Miller Herman G lab h3868 Cottonwood
Miller Herman H r903 G
Miller Hick lab h3874 38th
Miller Homer r943 4th
Miller Homer C (Ella) photog supplies 724 Bway h4176 Jackdaw
Miller Horace L clk Am Fisheries Co r1431 Columbia
Miller Howard B (Annie) pntr h4061 Utah
Miller H Homer (Miller-McDermott Hardwood Co) r National City
Miller H Howard slsmn r3535 29th
Miller H L h1261 Prospect La Jolla
Miller Ila r1860 Montecito way
Miller Ira D (Beryl) carp h3666 T
Miller Isaac artist 3295 Mountain View dr
Miller Ivie L r1206 Pennsylvania av
Miller Jacob A shoe repr 645 7th
Miller Jos C (Eulla) clk h2143 Brant
Miller Jas D (Renetta) eng h2920 Lincoln av
Miller Jas E (Hattie) mgr Miller & Patterson r1805 Altura pl
Miller Jas E (Olga) plmbr 3701 Main
Miller Jas E (Lucille) phys Naval Hospital h1424 Myrtle av
Miller Jos G clk r4649 Arizona
Miller Jane clk r2227 Dale
Miller Jennie (wid F J) h2101 Cushman
Miller Jesse N (Kath) restr 537 E h1765 Kearney av
Miller Jesse W (Pattie) yd mgr Klicka Lmbr Co h3946 Arizona
Miller Jessie F Mrs law clk D D Bell r3964 Ibis
Miller Jessie I r3065 Ivy
Miller Jennie G (wid J H) h1445 31st
Miller Jno (Mary) r1435 9th
Miller Jno (Lola) boiler mkr h3451 Cottonwood
Miller Jno (Matilda) carp h2760 Newton
Miller Jno clk r934 4th
Miller Jno A (Edna) barber h1157 9th
Miller Jno B (Pauline) wtchmn h821 13th
Miller Jno C barber 242 Bway r3012 Granada av
Miller Jno G (Emma) Apts 902 19th
Miller Jno H h3012 Granada av
Miller Jno J clk r4640 33d
Miller Jno L (Mildred) carp h4634 Louisiana
Miller Jno T (Ada) lather h4956 Santa Monica av O B
Miller Jno V barber Sylvester Mortimer r815 3d
Miller Johnston O (Leatha) cashr First Trust & Savings Bank, h205 W Walnut
Miller Jos (Martha) h4640 33d
Miller Jos (Metzger & Miller) r1525 10th
Miller Jos (Macy; Sixth Street Fish & Poultry Mkt) h1431 Columbia
Miller Jos C (Eula) with Sixth Street Fish & Poultry Mkt h2143 Brant
Miller Jos G bkpr Tr & Sav Bank r4649 Arizona
Miller Jos J r133 W Bway
Miller Josephine Mrs h3026 Polk
Miller J Gordon asst mgr San Diego Hotel
Miller J Franklin (Irene A) slsmn Miller & Patterson h3214 Granada
Miller J M USN r1244 9th
Miller J Wilson (Bertha) ins agt h4135 Ibis
Miller Laura F sec Heskett & Weinberger r3617 Arnold

YOUR CITY DIRECTORY IS STANDARDIZED
Be it Kalamazoo or Baraboo, information arrangement is uniform... Sixteen gauge wire is identically the same size in Boston or Bellingham, railroad tracks are the same width in Connecticut and California, shoe sizes are standard whether made in Brockton or Stockton, and so on, ad infinitum.

The William Kettner Co.
GENERAL LICENSED REALTY BROKERS INSURANCE
PHONE MAIN 0187 333-334-335 SPRECKELS BLDG.

Miller Lee O sls dir John P Mills Organization r2534 B
Miller Leslie R (L R Miller Boiler Wks) r4031 Georgia
Miller Levi D (Abbie) h4651 Florida
Miller Lewis H elev opr Ballard & Brockett Co r3061 Greely
Miller Lillus P Mrs h4649 Arizona
Miller Lois r1527 32d
Miller Louis (Lillie) porter h3061 Greely av
Miller Louis E (Louisa) bldg contr h3560 29th
Miller Louise (wid Franklin) bkpr Tijuana Jockey Club h1522 Brookes av
Miller Lydia Mrs h3373 Granada av
Miller L R Boiler Works (Leslie R Miller) 620 State
Miller-McDermott Hardwood Co (H H Miller W J McDermott) 1901 Main
Miller Mabel h2960 National av
Miller Madalyn tchr La Jolla High Sch r821 S Coast blvd La Jolla
Miller Mansford lab r YMCA
Miller Margt (wid E P) h rear 3720 10th
Miller Margt Mrs asst libr S D Pub Library r1969 Irving av
Miller Margt Mrs tchr h3072 A
Miller Marie (wid H F) h3120 Homer Loma Portal
Miller Marjorie M Mrs sten Pierce Fair & Co r2432 Pamo av
Miller Martha E Mrs with Marston Co r1508 C
Miller Martha M Mrs lndrs Versailles Hand Lndy r1567 3d
Miller Mary bkpr r1819 Fern
Miller Mary W h3330 5th
Miller Matilda sten r1445 Front
Miller Mattie L (wid Ernest) fur rooms 421½ 6th
Miller Maude r2222 Hickory
Miller Max reporter San Diego Sun r1372 7th
Miller Max R (Alice) pntr h4759 Pescadero av O B
Miller Max R lab City Operating Dept r4153 Chamoune
Miller May fur rms h1111 Union
Miller Merle F clk Westn Mtl Supp Co r2863 Boston av
Miller Merrill T (Hester) mgr Bond Goodwin & Tucker h231 W Spruce
Miller Mettie Mrs house mother Girl Scouts r Pepper Grove Balboa Pk
Miller Mildred W Mrs bkpr Thomas Furn Co r4567 Ohio
Miller Minnie Mrs r1145 11th
Miller Miriam R (wid G S) h1206 Pennsylvania av
Miller Missouri A (wid J C C) h2511 K
Miller Myrel lab r2836 Boston av
Miller Nellie P (wid W B) h533 22d
Miller Nina r2432 Pamo av
Miller Norbet mech Kavanagh & Johnson r2101 Dale
Miller Norman C clk Auto Club of Sou Cal r El Cajon
Miller Norwood auto mech r4602 Kansas
Miller Oliver D (Gertrude) mach h3012 Canyon Pt Loma
Miller Omar C (Martha) auto mech h1508 C
Miller Otto barber r1231 29th
Miller Paul (Augustine) lather h1681 Logan av
Miller Paul T elev opr Holzwasser r3127 G
Miller Pearl clk T Iwata r4521 New York
Miller Perry D (Barbara) carp h3968 Dove
Miller Peter F (Jennie) h3617 Arnold
Miller Peter H (Marie) slsmn Boldrick Shoe Co h3621 Euclid
Miller Philip waiter M A Berg r1056 6th
MILLER PIANO CO, (Frank C Miller) Schiller and Krakauer Pianos, 619 University av, Phone Hillcrest 4480
Miller Ralph (Maud) stone cutter r2259 Kearney av
Miller Raymond H (Sarah) lab h1092 Meade av
Miller Richd lab r2734 Main
Miller Richd W (Ethel) civ eng h1551 Plum Pt Loma
Miller Robt (Carrie) lab h3074 Greely av
Miller Rollin H aud r2458 Dulzura av
Miller Rosa Mrs h4798 Wilson av
Miller Roy B (Elmira) carp h413 29th
Miller Ruby Mrs h4352 Winona av
Miller Rudolph A (Janie) cab mkr W J Glasson Lmbr & Plan Mill h4685 Mississippi
Miller Russell S (Jessie) bkpr Southern Electrical Co h3964 Ibis
Miller Ruth Mrs r1567 3d
Miller R Mrs maid Hotel Commodore r815 3d
Miller Saml porter Owl Drug Co h742 3d
Miller Saml I (Claril) USN h4922½ Cape May av O B
Miller Samo R whsemn Wellman Peck & Co r970 23d
Miller Sarah J Mrs waiter h830 G
Miller Sashel C (Mary) mech h4860 33d
Miller Sue J Mrs h4852 Santa Cruz av O B
Miller Thatcher Mrs r San Diego Hotel
Miller Thatcher phys 520 E R408 r University Club
Miller Theo A rep N Y Life Ins Co h2330 2d
Miller Theo R (Ida) signs 3961 Main h3967 same
Miller Theo S (Jane) pntr h1711 Imperial av
Miller Thos L photog H R Fitch h2025 K
Miller Thos M (Lidia) carp h3774 Bancroft
Miller Timothy E r830 20th
Miller T with C S Hardy r1754 Front
Miller Valeria O Mrs h3065 Ivy
Miller Vera F r2711 B
Miller Victoria Mrs r1569 1st
Miller Walter driver Chas J Conkling h1927½ Albatross

DR. H. FOX ROLLER, D. C.
BODY CORRECTION MEANS HEALTH
Our treatment is in line with nature's way of caring for the body
Phone Main 2493 713-715 Bancroft Bldg., First and Broadway Res. Phone 3-4872

DIRECTORY
LIBRARIES
We have on file in our Directory Library which we maintain in the rooms of the San Diego Merchants Association copies of Directories of the principal cities of the United States. These are for your convenience
R. L. POLK & CO.

YOUR CITY DIRECTORY SHOULD BE TRADE MARKED

Contact is the basis of civilization. By our contacts with others our ideas are broadened and fertilized. The interchange of ideas and ideals, made possible by association contacts, are the greatest factor in the refinement of a service or a product. They help that service or product attain a high degree of perfection. This is the office performed by the ASSOCIATION OF NORTH AMERICAN DIRECTORY PUBLISHERS.

RAYMUND V. MORRIS, INC.
HUDSON and ESSEX
1531 BROADWAY PHONE MAIN 6161

Miller Walter B carmn S D Elec Ry Co r1811 Adams av
Miller Walter H (Juanita) chauf h1443 Union
Miller Walter M const supt Muehleisen Co r3331 Lincoln
Miller Werner H (May) boat opr Star & Crescent Boat Co h1615 32d
Miller Wm h3635 Euclid av
Miller Wm (Anna) electn Fred Burns h3330 Highland av
Miller Wm (Esther) slsmn Reuther Automotive Equipment Co h5130 Brighton av O B
Miller Wm (Alice) USN h2944 India
Miller Wm A (Nellie) h3105 5th
Miller Wm B (Gertrude) v-pres-cashr University Av Bank h3944 3d
Miller Wm C (Caroline) warehsmn S D Poultry Assn h4519 Maryland av
Miller Wm E (Ada) carrier P O h4138 45th
Miller Wm E (Matilda) eng h4457 Wilson av
Miller Wm F (Gertrude) h1895 Sunset blvd
Miller Wm H (Winnifred) h4026 Dove
Miller Wm H (Irene) slsmn h3446 Van Dyke av
Miller Wm S (Susie) lab h4827 Wightman
Miller Wm S (Alice; Miller Bros) h4083 Kansas
Miller Winfield M (Lucy; Manhattan Hotel) h937 5th
Miller W barber E R Kelsey
Miller W C h4038 47th
Miller W F carp Santa Fe r P O Box 758
Miller W L h1256 25th
Miller W P electn r1161 5th
Miller W S slsmn John Burnham & Co r La Jolla
Miller Zadie M v-pres Rainford Flower Shop h1206 Pennsylvania av
Miller & Patterson J E Miller mgr saddlery 856 7th
Miller & Siens (Abe Miller E B Siens) soft drinks 506 B
Millour Howard L carp S D Planing Mill Co r3756 Pauly av
Milleur Marion F (Lois) cabtmkr h3947 Utah
Millican Dewitt C boatbldr S D Marine Constr Co h rear 2818 National av
Millichamp Julia A (wid S W) r715 10th
Millick Frank driver Klicka Lmbr Co r4657 51st
Milligan Alex wtchmn Globe Grain & Milling Co r1070 Cleveland av
Milligan Andw (Euphemia) h1683 National av
Milligan Bernice r743 10th
Milligan Edw tile str r1580 Diamond av P B
Milligan Eva G r1580 Diamond av P B
Milligan Fred D (Claudia) lab h743 10th
Milligan F Parker (Gertrude) barber 643 E h3027 Olive
Milligan Howard D (Edna) h4016 Front
Milligan Hugh (Margt) r4743 Marlborough dr
Milligan Hugh (Agnes) chf eng h4743 Marlborough dr
Milligan Jno B (Annie) mach r4977 Santa Cruz av O B
Milligan Jno L (Lillian) carp h1580 Diamond av P B
Milligan Jno T (Christine) mach C R McCormick Lmbr Co h332 Hoitt
Milligan Kath Mrs r412 W Cedar
Milligan Robt (Annie) lab h2694 J
Milligan Robt F mech Otis Elevator Co r National City
Milligan Wm P carp r4743 Marlborough dr
Millikan Lee (Birdie) Millikan's Hat Store h3536 28th
Millikan's Hat Store (Lee Millikan) 911 5th
Milliken Wm A (Lillian) h1937 F
Milliman Alice Mrs r3527 Herman av
Milliman Floyd J (Typecrafters) h3527 Herman av
Milliman Wm H (Mabel) h1440 Front
Millinery World (H G Held) mlnr 1018 6th
Milliron Arth M (Phyllis) vet surg F S Law r560 15th
Millman Harry S (Susie) plstr h5011 W Pt Loma blvd O B
Mills Albt A (Mary) (Palmer House) and billards 828 4th h2446 G
Mills Anna (wid Jno) h3719 Teak
Mills Anson P (Eleanore) atty h862 Prospect La Jolla
Mills A S r726 5th
Mills Bradley chauf r832 22d
Mills Cath (wid J A) h3212 J
Mills Celia H (wid G P) h1638 Meade
Mills Chas auto mech Balboa Park Garage r3185 Webster av
Mills Chas A (Julia) carp h3457 Florence
Mills Chester D (Ludie) condr h4368 Georgia
Mills Donald J (Gala) slsmn Hidy-Ryan Co h4166 Wilson av
Mills Edgar R adv mgr John P Mills Organization h2534g B
Mills Edw r1544 4th
Mills Ellen M local editor La Jolla Journal r862 Prospect La Jolla
Mills Emma S (wid H E) r1620 7th
Mills Ethel Mrs h1256 14th
Mills Frank B r1406 3d
Mills F M r133 W Bway
Mills Geo h2357 5th
Mills Geo H r2920 29th
Mills Glen musician h1220 B
Mills Hilliard (Ida) cement wkr h818 Union
Mills Jas B (Lena) slsmn Southwest Onyx & Marble Co h2920 29th
Mills Jess (wid H W) r3288 El Cajon av
Mills Jno with Marston Co r2786 Logan
Mills Jno E (Nillie A) h3524 1st

Contact Is the Basis of Civilization
By our contacts with others our ideas are broadened and fertilized. Your business, too, will react to the benefits to be derived from contacts made through the medium of your City Directory.

SCHUMANN-HEINK & CO.
"AN INVESTMENT HOUSE OF COMPLETE SERVICE"
4TH FLOOR COMMONWEALTH BLDG. PHONE MAIN 7137

Mills Jno P pres John P Mills Organization
Mills John P Organization Inc J P Mills pres, W C Campbell genl mgr real est 524 B R623
Mills Josephine sten Kelley Lndy Co r1946 Harrison av
Mills Julia A Mrs h3185 Webster av
Mills J P r1064 4th
Mills Leslie B (Eunice) pres Southwest Onyx & Marble Co r Lemon Grove
Mills L N r639 E
Mills Mary A r550 Bon Air pl La Jolla
Mills Mary E Mrs h2070 4th
Mills May r3719 Teak
Mills Orla (Anna) carp h3375 Herman
Mills Paul (Lucy) iron wkr Natl Iron Wks h3461 Martin av
Mills Ruth C tchr h4326 Cleveland av
Mills Sophie (wid Albt) h1942 Harrison av
Mills Theo (Annabelle) meat ctr h1230 10th
Mills Thornton A (Elsie) asst eng City Operating Dept h733 Whiting ct M B
Mills Ward E (Mata) collr Union Oil Co h1228 30th
Mills Wm butcher S D Co Hosp
Mills Wm (Beatrice) pntr h550 Bon Air La Jolla
Mills Wm S (Olga) slsmgr John P Mills Organization h1634c Upas
Millsap E R lab City Operating Dept
Millsap Percy B carrier P O r1903 El Cajon blvd
Millsoff Hazel manicurist r1229 8th
Milne F H h1295 Essex
Milne Jas F (Mabel) USN h4964 Hawley blvd
Milne Jno (Laura J) r2449 Imperial av
Milne Jno H (Lillie) clo clnr 1451 University av h1295 Essex
Milner Clarence A (Daphne G) h3946 Georgia
Milner C J with C S Hardy
Milner Geo F (Isabella) carp City Operating Dept h3137 Logan av
Milner Jno M (Maybelle) h2803 Imperial av
Milner Wm G (Nellie) h2319 Sea Side O B
Milovich Saml h1332 India
Milton Chas (Helen) h4121 Wightman
Milton Gladys I tchr Normal Heights Sch h3553 Adams av
Milton Grace E tchr Normal Heights Sch r3553 Adams av
Milton Slate Co J B McLees pres, T S Darby sec-treas bldg material 121 Bway R506
Milton The Tailor (M R and B R Maloney) 131 Bway
Milz Chas B (Louise) carp h3835 Swift
Milz Julia A Mrs r3940 Wabash av
Milz Lester A (Lucretia) asst bldg inspr City Operating Dept h3940 Wabash av
Mims Alex tmstr Naval Air Sta r2209 L
Minasian Annie sten L M Stoll r2796 K
Minasian Bros (L H and M H) gro 2796 K
Minasian Eliz (wid H) r2796 K
Minasian Leon H (Minasian Bros) r2796 K
Minasian Minas H (Eliz; Minasian Bros) h2796 K
Minasian Virgina r2796 K
Minato M h1883 Newton av
Minault Madeline h2453 Curlew
Minehart J C r1420 Front
Minella Andw driver Mario Fornaca r2130 National av
Minella E polisher So Cal Granite Co r1102 S Evans
Miner Bruce F attdt Naval Hosp r4744 Marlborough dr
Miner David H slsmn Klauber Wangenheim Co r611 5th
Miner David O (Lydia) phys 611 5th
Miner Ethel E Mrs bkpr Mission Dry Clnrs r3375 Myrtle
Miner Glen M (Helen) h3161 Hawthorn
Miner Harvey L (Cora L) mgr Whiting Mead Co h3045 29th
Miner Horace E (Eva) police h4376 Fairmount av
Miner Marie slsldy Whitney & Co r4376 Fairmount av
Miner Paul h4175 35th
Miner Paul E (Ethel E) solr Mission Dry Clnrs h3375 Myrtle
Miner Paul T truck driver r1480 Bway
Miner Ralph F (Margt) plstr h1219 Pennsylvania av
Miner Stella waiter r131 15th
Miner Thos F driver Sanitary Lndy Co r237 West F
Miner Warren R (Mary) missionary h1480 Bway
Minford Jas (Ruth) lab h4142 Swift av
Mingle Jean Mrs h4069 Ingalls
Mingle Perry C (Ada) clk Santa Fe h3779 Vermont
Mingle Wm H Rev r3779 Vermont
Mingo Arth J (Agnes) h4808 Hawley blvd
Mingo Elija (Cora) lab h1742 S Bancroft
Mings J O slsmn Qualitee Dairy Products Co r Chula Vista
Minick Paul W r2032 Bway
Minifer Ella Mrs r1744 1st
Minihan Patk r1142 Union
Mink Bertha A r4633 Alabama
Mink Carlos E (Bertha) bkpr h4633 Alabama
Minne Lucien S E (Gladys) USN h1336 Union
Minneapolis Cafe (S E Rounes Jno Sgobassi Steve Pasas) restr 758 5th
Minneapolis Hotel 760 5th
MINNESOTA MUTUAL LIFE INSURANCE CO, F H Terhaar Genl Agt, 310 Spreckels Bldg, 121 Bway, Phone Main 5424
Minnich Albt M r3527 41st
Minnich Edw J (Susie) plmbr) h3527 41st
Minnis Dee clk Golden West Hotel

This City Directory is placed on file in various Directory Libraries maintained by the publishers throughout the United States.

In line with the economic trend to standardize all generally used products, THE ASSOCIATION OF NORTH AMERICAN DIRECTORY PUBLISHERS has decided to make, and is now making, all city directories published by Association members conform to certain standards in regard to make-up, compilation and classified business headings which will simplify and facilitate their use.

RICHARD E. SEOL COMPANY
DRAPERIES
Upholstering
Painting
ORIENTAL RUGS
Wall Paper
INTERIOR Decorators
PHONE 3-4604
1303 FIFTH

Your City Directory Has History Behind It
From Human Voice to Printed Word
This trademark appears in directories of leading publishers

Minnis Frank (Odetta) USN h3855 Ampudia
Minnis Jno W (Effie) slsmn h1754 2d
MINOR CLARENCE (Alice), General Agent Missouri State Life Insurance Co, 338 Spreckels Bldg, 121 Bway, Phone Main 8411, h3937 Cleveland av
Minor Clifton cook A Barnet r2074 Abbott
Minor Fannie (wid J B) h3801 Goldfinch
Minor Frank v-pres Geo B Wright Inc r4020 Sierra av
Minor Harry L h3045 29th
Minor Harry L (Mabel) h3620 Pringle
Minor Hazel r3661 State
Minor Helen asst sec Intl Executive Assn r3661 State
Minor Leroy M (Florence) auto pntr h4890 33d
Minor Lily barber 1221 Market
Minor Maurice E (Lulu) asst supt Prudential Ins Co of Am h4165 Cherokee
Minor Nina R clk Monarch Drug Co r3661 State
Minor Saml E (Mabel) driver A B C Truck Co h259 18th
Minor Ulysses S (Carrie) dairy 3661 State
Minor Wilma F author h4020 47th
Minot Vredenburgh (Hazel) with Pt Loma Homestead
Minow Meyer (Sarah) 2d hd gds 309 Market h2413 K
Minowitz Walter I lieut USN h2260 Front
Minsch Sara A (wid W A) r3695 Indiana
Minshall Chas A clk r3210 El Cajon av
Minshall David r San Diego Hotel
Minshall Dorothea P clk Holzwasser r3210 El Cajon av
Minshall Herbt L (Kath) field mn S D Poultry Assn h4258 Hawk
Minshall Wm H (Daisy) real est 3240 El Cajon av h3210 same
Minson R I office 861 6th R529
Mintener Peter (Mildred) h2455 Dulzura
Minter Geo R (Laura) humane officer S D Humane Society h2791 San Diego av
Minton Geo H (Edna) pressmn San Diego Sun h1217 23d
Minton Maude V h3486 Madison av
Mintun Jno H h2812 El Cajon av
Mintun Mary A r2812 El Cajon av
Mintz Lillie Mrs h2661 A
Mintzer Ethel D Mrs prin Francis Parker Sch r4411 Plumosa way
Mintzer Leon M (Ethel) tchr Francis Parker Sch h4411 Plumosa way
Minucci Mary r4665 Arizona
Miracle Ethel A slsldy Stahel-Dohrmann Co r2002 C
Miramar The boarding 230 Ivy
Mira Montes Apartments 1261 Prospect La Jolla
Miramontes Pedro (Frances) mech h1885 National av
Miranda Francisco L (Antonia) lab h915 16th
Miranda Jos (Dolero) lab r4510 Iowa
Miranda Marcos chauf Poway Fruit Co r1836 Main
Miranda Saml (Rose) h2433 Kettner
Mirasol Apartments 2102 G
Mirez Manuel lab r1451 India
Mirky Herman baker r845 19th
Mirow Jno (Henrietta) h531 Cedar
Mirow Wm G (Ruth) atty 1007 5th R1019 h1604 Plum Pt Loma
Misbey Ora (Effie) lab h2031 Logan av
Misch Gustave tailor Laureen & Bonsignor h3015 28th
Miserez Jos L (Beulah) auto mech S D Elec Ry Co h3219 L
Mishler Carlos M (Abbie) slsmn h250 Prospect La Jolla
Mishler Harry roofer Gauteraux Roofing Co r945 19th
Mission Auto Market (Fred Hochwender) 1101 Union
Mission Bay Apartments 5090 Lotus O B
Mission Bay Auto Court (J D Martin EdWitt Martin) 4271 Cass blvd P B
Mission Bay Bait House (RMurakami) 5172 West Pt Loma blvd
Mission Bay Corporation A C Bogle sec-treas 1050 9th
Mission Bay Park Tract (E G Rafferty T R Archer) 2810 University av
Mission Beach Amusement Corp Bob Hicks pres 121 Bway R539
Mission Beach Bath House W G Lennert prop 3756 Ocean Front M B
Mission Beach Co G L Barney and T A Rife sls agts real est 101 Bway
Mission Beach Hardware Co (L N Shapiro) 3795 Mission blvd M B
Mission Beach Lumber Co W L Loizeaux mgr 3777 Mission blvd M B
Mission Beach Post Office Frank Challand postmaster 3742 Mission blvd M B
Mission Beach School 818 Santa Barbara pl M B
Mission Beach Skating Rink (E A Kickham) Prado cor Strand way M B
Mission Cafeteria (A T Baumstark) 1156 4th
MISSION CLIFF GARAGE (H E Cooper), Welding, Battery Work, Repairing, Accessories and Service Station, 4600 Park blvd, Phone Hillcrest 0105
Mission Cliff Gardens ns Adams bet Maryland and Florida
Mission Cliff Hotel Mrs Sarah E Ashford mgr 1811 Adams av
Mission Cliff Pharmacy (G W Driver) 4673 Park blvd
Mission Dry Cleaners (V C Lowther) 105 W Washington
Mission Garage (O C Williams A Lester) 1059 India and 1058 Columbia
Mission Hills Apartments 3987 Goldfinch

DIRECTORIES
City, County or State—Invaluable for Mailing Lists
San Diego Directory Co., 826 3rd

Los Angeles
San Francisco
WM. R. STAATS CO.
ESTABLISHED 1887
Pasadena
San Diego
GOVERNMENT, MUNICIPAL and CORPORATION BONDS
410 UNION BUILDING
PHONE 3-4209

Mission Hills Congregational Church Rev L A Wilson pastor Ft Stockton dr cor Jackdaw av
Mission Hills M E Church Rev C E Mann pastor Lark sw cor Ft Stockton
MISSION HILLS NURSERY, G Antonicelli Prop, Landscape Gardener, Shade Trees, Palms, Plants and Ornamental Shrubbery, 1525 Ft Stockton dr, Phone Hillcrest 4477-J (See page 52)
Mission Hotel (Lillian M Pease, Florence Austin) 3204 Mission blvd M B
Mission Inn Hotel (Mrs Ada Field) 1057 India
Mission Market 14th nw cor F
MISSION ORNAMENTAL IRON & WIRE WORKS (Al Nelson), Ornamental Lawn Fencing, 1459 F, Phone Main 6595
MISSION SERVICE STATION, Oliver J Beckman, Prop, Oils, Gas, Accessories and Storage, 1404 F, Phone Main 7744
Mission Theatre F A Cass mgr 1239 5th
Mission Valley Hospital Gaines nr Auburn
Missman Cloe Mrs h645 12th
MISSOURI STATE LIFE INSURANCE CO, Clarence Minor General Agent, 338 Spreckels Bldg, 121 Bway, Phone Main 8411
Misuraca Salvador F (Alica) h3817 California
Mitbo Minnie clk Union Oil Co r2130 1st
Mitchell Adele M Mrs h4003 Park blvd
Mitchell Alex (Alice) gdnr h4061 Jackdaw
Mitchell Alex D (Cath) USN h1141 17th
Mitchell Alf C (Dorothea) artist h1620 7th
Mitchell Alf R tchr Evening High Sch h1620 7th
Mitchell Alfreda Mrs sec R L Monk r3036 Olive
Mitchell A slsmn John P Mills Organization r2642 5th
Mitchell A R police r3372 Colonial
Mitchell Barnett (Goldie) fruit pdlr h4016 3d
Mitchell Ben P (Margt) h5059 Brighton av O B
Mitchell Bertha Mrs restr 840 Bway
Mitchell Bertha B (wid A W) office 121 Bway R548 h4159 Witherby
Mitchell Carrie R Mrs h1617 Brookes
Mitchell Chas r127 W Date
Mitchell Chas F (Ereka) clk Holzwasser r310 Ash
Mitchell Chas K (Jessie) agt Met Life Ins Co h3834 Estrella
Mitchell Clyde A (Augusta) USN h272 N Francis
Mitchell C Glenn (Margt) pres Bank of East San Diego r5103 Orange
Mitchell Daisy E (Cricket Coffee and Tea House) h1121 Prospect La Jolla
Mitchell David A (Lottie) mgr Parker Ice Machine Co h3968 Division
Mitchell De Witt C trust public atty 121 Bway R548
Mitchell Edmund C (Eleanor) apts 1550 10th
Mitchell Eleanor bkpr r4044 39th
Mitchell Elmer H auto mech Harvard Garage r North San Diego
Mitchell Elsie clk Holzwasser r3426 41st
Mitchell Eva F h3781 Menlo av
Mitchell Faye Mrs sten h1640 Bway
Mitchell Florence Mrs sten Holzwasser r2038 Kearney av
Mitchell Francis (Maude) mech h1855 Fern
Mitchell Frank fishermn h2829 Canon Pt Loma
Mitchell Frank G (Mattie) miner h2216 Market
Mitchell Franklin G (Cecelia) mining h1030 17th
Mitchell Fred B (Grace; Holmes & Mitchell) h2439 El Capitan av
Mitchell Geo h1527 Granada av
Mitchell Geo M h420 19th
Mitchell Grace waiter r4930 Santa Cruz av O B
Mitchell Grace D nurse 1121 Wall La Jolla
Mitchell Grace M h4553 Georgia
Mitchell G Gregory with Tijuana Jockey Club h1776 1st
Mitchell G S clk r1161 5th
Mitchell Harry R (Allie) with C S Hardy h3985 Illinois
Mitchell Hotel furn rms 620 3d
Mitchell Howard L (Mildred) clk h2762 National av
Mitchell Ida B Mrs h829 10th
Mitchell Irvin r4016 3d
Mitchell Jas r1534 Front
Mitchell Jas G (Gladys) slsmn Smith & Stevens h4193 41st
Mitchell Jno C (Ella) miner h925 B
Mitchell Jno C shoe repr 6375 Imperial av Encanto
Mitchell Jno E h3717 Ward rd
Mitchell Jno H caretkr City Playground h1617 Brookes av
Mitchell Jno J (Isabelle) h4375 Mississippi
Mitchell Jno S (Olive) h3884 Bayside Walk M B
Mitchell J W r Golden West Hotel
Mitchell King W (Louisa) driver Boulevard Express h4771 Auburn dr
Mitchell Layne W (Hattie; University Elec Co) h4848 Hawley blvd
Mitchell Leonard F (Helen) plmbr D A Deacon h4115 38th
Mitchell Leslie (Helen) (Pacific Film Studio) h4978 Coronado av O B
Mitchell Lila mlnr Mrs B E Sorenson r3985 Illinois
Mitchell Lincoln H h4654 Jewell P B

WE CAN FURNISH YOU ANY DIRECTORY IN THE WORLD
R. L. POLK & CO., DIRECTORY SALES DEPT.

DIRECTORY LIBRARIES
We have on file in our Directory Library which we maintain in the rooms of the San Diego Merchants Association copies of Directories of the principal cities of the United States. These are for your convenience
R. L. POLK & CO.

NOTICE TO ATTORNEYS

The publishers of this directory maintain for the benefit of attorneys and others interested, a research department for the searching of city and other directories for lost persons or defendants in court actions.

Los Angeles
San Francisco
Oakland

HUNTER, DULIN & CO.

Pasadena
Santa Monica
Hollywood

GOVERNMENT, MUNICIPAL AND CORPORATION BONDS

Fourth Floor, First National Bank Building

Phone Main 5586

Mitchell Louisa Mrs r4332 Florida
Mitchell Margt F r4027 Park blvd
Mitchell Mary Mrs r350 18th
Mitchell Mary E r1030 17th
Mitchell Mary E nurse r2700 2d
Mitchell Mary N h4474 Georgia
Mitchell Maurice P (Mitchell & Mitchell) r1321 Dale
Mitchell Mike lab r2412 Front
Mitchell Mitta Mrs h2882 Logan av
Mitchell M Helen Mrs clk Naval Air Sta r4115 38th
Mitchell Nellie A with Marston Co r4553 Georgia
Mitchell Olla E (Ida) h4561 North av
Mitchell Oran (Grace) slsmn h4063 Marlborough
Mitchell Paul F (Gladys) slsmn C W McCabe h4077 Goldfinch
Mitchell Ray W (Eliz) rabbit raiser 538 S 33d
Mitchell Richd G (Trudie) clk W B Morrison h4536 Arizona
Mitchell Robt C tchr r3834 Estrella
Mitchell Robt I clk r2216 Market
Mitchell Saralia Mrs h1747 5th
Mitchell Seth W (Augusta) h4268 Haines P B
Mitchell Shadrick L h1721 4th
Mitchell Susan M Mrs gro 3620 India
Mitchell Thos (Florence) USN r2038 Kearney av
Mitchell Vinnie M (wid J V) clk R W Ravenscraft r4268 Haines
Mitchell Wade r1132 8th
Mitchell Walter S (Ethel) lmbrmn h1486 B
Mitchell Wm H (Annie) cement wkr 3560 Wightman
Mitchell Wm S (Nellie; Mitchell & Mitchell) h1321 Dale
Mitchell Wm V slsmn S O Co No 404 r1617 Brookes
Mitchell Winifred music tchr 640 Bway R9 h2330 1st
Mitchell W H electn J F Zwiener
Mitchell & Mitchell (W S and M P) collections 235 Bway R509
Mitchell's Cafeteria N H McCoy mgr 936 7th
Mitchum Tully & Co T B Drummond res mgr bonds 235 Bway R530
Mitroni Vincent R (Maria) lab h310 N 33d
Mitrovich Chris (Grand Central Coffee Shop) r1437 4th
Mitrovich Velo (Stefania) lab h3291 J
Mittan Mary C clk City Bd of Education r4070 Kansas
Mittan Wm A (Alice) plant supt J S Schirm Coml Co h4070 Kansas
Mitten Ethel r1515 Front
Mitten Ethel nurse r1468 1st
Mitzner Antonia h2646 A
Mix Charlotte C dist cashr Prudential Life Ins Co of Am r3694 Arizona
Mix Fred A clk Hewins & Son r3743 6th
Mix Hazel E tchr Florence Sch h2555 5th
Mix Louis O h3694 Arizona
Mixon Marshall lab r5325 Florentia
Mixon Percy lab r Pueblo Farm La Jolla
Miyashita O (Home Dye Wks) h940 State
Mize Jno W (Addie) r1440 Front
Mizener Edna r4254 Central av
Moak Albt W (Sadie) barber h3030 Newell Loma Portal
Moak Fred (Anna) h1125 Kline La Jolla
Moales Chas C driver P M Dairy Co r2263 K
Mobbs Walter E (Alice) creditmn Southern Electrical Co h3686 Bancroft
Moberg Eric G chemist Scripps Institution of Oceanography
Moberly Jennie r4533 Florida
Mobley Lula (Mobley & Tisdale) h1160 3d
Mobley & Tisdale (Lula Mobley Louie Tisdale) lndy 1160 3d
Mock Benj R civ eng h3446 32d
Mock Elard G mach C R Peterson r ft of Beech
Mock Jos B (Lola) h810 Queenstown ct M B
Mock Lucinda F (wid B H) r3446 32d
Mock Minor K (Vera) h4760 Dwight
Mode The Saml Mann mgr women's wear 1004 6th
Model Dye Works (Margt A Burwell) 1260 1st
Model Machine Shop (Wm Berry) 130 West A
Model Meat Market (R O Boughman, C M Freeman) 2589 Imperial av
Modell Axel W formn Dixie Lmbr & Supply Co r Golden West Hotel
Moder Saml (Ethel) bldr h1520 Monroe av
Modern Auto Shop (M O Coons) 832 K
Modern Construction Co Jno Roberts mgr 3300 Kettner blvd
Modern Lights (G E and G C Powell) elec fixtures 828 6th
MODERN MACHINE CO INC, Geo E Toms Pres, Automobile Re-Manufacturing, Cylinder and Crank Shaft Grinding Specialists, Pistons, Rings and Pins, 355-365 15th, Phone Main 4736
Modern Upholstering & Mattress Co (F L Lincoln R K Sybert) 204 17th
Modisett Harry M (Lizzie) clk Mrs Mary Nolen h2201 Adams av
Moe Louis (Violet) h2272 4th
Moe Louis T (Margt) carp h4063 Oak Crest dr
Moeller Edw r1646 Brookes av
Moeller Jno A (Johanna) bldg contr 1646 Brookes av
Moeller Julius lab h3772 Euclid av
Moeller Lee E mech Modern Mach Co r1630 3d
Moeller M E h1630 3d
Moeller Tony H (Violet) carp h4615 Florida

Contact Is the Basis of Civilization

By our contacts with others our ideas are broadened and fertilized. Your business, too, will react to the benefits to be derived from contacts made through the medium of your City Directory.

Willard STORAGE BATTERY
916 UNION, CORNER E
WAGNER ELECTRIC SERVICE

WESTERN AUTO ELECTRIC CO.
Automotive Electricians

Willard STORAGE BATTERY
PHONE MAIN 7178
MASON TIRES

Moen Edw O (Dorothy) rancher h3813 Van Dyke av
Moen Ingomar B r1825 30th
Moen Jno S (Bertha) cond h1825 30th
Moen Ole A lab City Operating Dept r3728 Storey
Moen Sidney R slsmn r1825 30th
Moench Eliz M h2229 2d
Moes Susan Mrs r227 B
Moesle Hermine r1638 Pennsylvania av
Moesle Seline h1638 Pennsylvania av
Moffat Albt r7636 C
Moffat Ernest H r2008 Madison av
Moffat Geo h1534 Front
Moffat Geo jr r1534 Front
Moffat Henry G h2008 Madison av
Moffat Margt E r2008 Madison av
Moffett Dot bkpr Sou Cal Baking Co r4651 Niagara O B
Moffett Julia E Mrs h4651 Niagara av O B
Moffit Rolla M (Esther) blksmth h1438 Market
Moffit Walter E (Electa) well driller h1936 G
Moffitt Flora tchr r4067 Illinois
Moffitt Glenn R (Yvonne) clk W P Fuller & Co h2847 C
Moffitt Mildred bkpr Ford Furn Co r4435 Ohio
Moffitt Oliver C (May) pntr h4435 Ohio
Moffitt P B pres Subdivision Realty Co r Los Angeles
Moffitt Virgil C clk Machinery Pipe & Supply Co r4435 Ohio
Mogensen Tove clk r4009 Iowa
Mognett Sarah E (wid F M) r3529 28th
Moguoim Donna (E I) h4341 Maryland av
Mohan E H (Julie) master jr sch San Diego Army and Navy Academy P B
Mohlay Harry (Mary) prop Santa Rosa Hotel h553 5th
Mohler Frank A (Marjorie) slsmn H L Benbough r4663 33d
Mohler Jas L (Margt) drftsmn h3853 Superior
Mohler Jos J whsemn Wellman Peck & Co r3087 Imperial av
Mohn Elmer supt Edwards Wildey & Dixon r1604 Mead av
Mohn Geo F r Pt Loma Homestead
Mohn Jno E (Julia) h1604 Meade av
Mohner Albin (Charlotte) meat ctr h 3962 Hamilton
Mohnike Hilleary R r2914 National av
Mohr Chas mining r834 3d
Mohrbacher Halcy S pharm Broadway Pharmacy r4002 University av
Mohrbacher Oscar A (Mamie) gro 4002 University av
Moine Jno lab r1250 10th
Moir Doris Mrs (Butterfly Beauty Shop)
Molan Sarah Mrs hskpr r3367 Albatross
Mold Geo J jr slsmn Qualitee Dairy Products Co r1145 S 28th
Molde Tillie r4106 Alameda dr
Molden Ole B r1319 5th
Moldenhauer Johanna A (wid Robt) h1029½ 25th
Moldenhauer Robt repr mn r1029½ 25th
Molen Manuel (Ester) musician h1855 Logan av
Molesworth Refrigeration Service Co J L Ward mgr 2863 5th
Molina Anthony h244 W Grape
Molina Ataulfo F lawyer 948 3d R509 r3406 Texas
Molina Dionisio B auto mech C W McCabe r906 S 37th
Molina Ignatius L (Anita) slsmn H J Brown h3740 4th
Molina Jno lab h906 S 37th
Molina Jose M (Julia) h3668 4th
Molina Lillian r244 W Grape
Molina Manuel chauf Salvation Army r739 2d
Molina Mary mangle Felts Lndy r906 S 37th
Molinari Temple J (Fannie) bkpr h2977 Bway
Molinari Thos J (Rose) h1040 29th
Molini Esther M bkpr r1224 10th
Molitor Nicholas phys 1007 5th R708 r Hotel Churchill
Moll Eliz H Mrs r2880 Logan av
Moll Jno J lab Naval Air Sta r3255 Main
Moll Jno T lab h3754 Clinton
Moll Lillian Mrs clk Holzwasser r3754 Clinton
Moll Shirley A r7837 Fay La Jolla
Mollay Jos A mech hlpr S D & A Ry Co r1960 Newton av
Moller Chas E lab r719 Columbia
Moller Fred (Margt) jan h3285 Market
Moller Henry (Fannie) pntr h3364 Logan av
Mollineaux Florence M h237 Hawthorn
Molloy Edw J (Mary) bldr h4431 Cleveland av
Molloy Jno J (Mary) auto repr 3026 Upas h4061 Idaho
Molloy Kate Mrs r4484 Felton
Molloy Nell W h1968 1st
Molsdale Alice C Mrs real est 3825 5th r1635 Neale
Molsdale Arth W installer Pac Tel & Tel Co r1635 Neal
Molt Anna r540 Laurel
Molyneux Jas J (Fannie) cement contr h7440 Girard La Jolla
Mombert Hope A with S M Bingham Co r4343 Cleveland av
Mon Ralph r1418 2d
Monahan Floyd H mgr Monte Sign Co r831 8th
Monahan J W meat ctr r1142 Union
Monarch Drug Co (D D Wray A T Johnson) 971 5th and 3d sw cor Bway
Mondaca Geo (Vera) h817 Columbia
Monds Floyd M auto mech r1420 Bway
Monek Albt A (Matilda) h2330 3d
Monell Ella M (wid J J) h2122 Pine
Money-Back Co E W Young mgr 5140 Monroe av

WE CAN FURNISH YOU ANY DIRECTORY IN THE WORLD

R. L. POLK & CO., DIRECTORY SALES DEPT.

Your standardized City Directory provides a definite opportunity to emphasize, increase and insure your business.

YOUR CITY DIRECTORY SHOULD BE TRADE MARKED

Contact is the basis of civilization. By our contacts with others our ideas are broadened and fertilized. The interchange of ideas and ideals, made possible by association contacts, are the greatest factor in the refinement of a service or a product. They help that service or product attain a high degree of perfection. This is the office performed by the ASSOCIATION OF NORTH AMERICAN DIRECTORY PUBLISHERS.

YOUR STANDARDIZED CITY DIRECTORY provides a definite opportunity to emphasize, increase and insure your business.

Money Flora C (wid Hugh) r4469 Cleveland av
Money Jno J (Minnie) decorator h1035 9th
Monger Ruth tchr Brooklyn Sch r1319 5th
Monica Henry (Maria) waiter h3555 Keating
Monise Anthony S r2926 Lawrence Pt Loma
Monise Antonio M (Mary) fishermn r2926 Lawrence Pt Loma
Monise Jno (Rita) h2921 McCall Pt Loma
Monise Jno C (Rosella) boat opr Star & Crescent Boat Co h470 Rosecrans Pt Loma
Monise Jos C (Emily) fishermn h3027 Lawrence La Playa
Monise Manuel S (Hazel) fishermn h3047 Dickens Pt Loma
Monjarez Martin lab Santa Fe
Monk Roy L dist mgr San Diego County Fruit Exchange h1430 7th
Monleon Thos (Lena) lab h4050 Gertrude
Monleau Tom with C S Hardy
Monnett Wilbur W (Frederica) h4618 Hamilton
Monro Geo J (Ruth) trav slmn h3720 Utah
Monroe Albt G (Annette) h3379 30th
Monroe Apartments 950 14th
Monroe Calculating Machine Co A H Greason agt 121 Bway R529
Monroe Carl T meat ctr West Groc Co r Chula Vista
Monroe Conrad D (Betty) h3045 Fir
MONROE CYRUS M (Mary S; Wright & McKee), Attorney-at-Law, 6th Floor Southern Title Bldg, 948 3d, Phone Main 1303, h4040 Hillcrest Drive, Phone Hillcrest 2843
Monroe C r843 4th
Monroe Flora A (wid J M) r1472 C
Monroe Fred R baker Hellers Inc r801 7th
Monroe F J r461 5th
Monroe Geo A (Julia) carp h3824 Acacia
Monroe Inez cashr M A Berg h1020 E
Monroe Marion Mrs electrolysis 525 C R404 h3942 Cleveland av
Monroe Mattie (wid Robt) h4004 Vermont
Monsees Starr V (Gladys) electn Cal Elec Wks h2520 Dwight
Monson Aug (Josephine) h2928 Meade av
Monson Carl T (Mildred) auto repr 1521 Bway h2921 Madison av
Monson Clarence E (Glenn) auto mech C T Monson h3768 Ward rd
Monson Geo E (Frances) lieut USMC h212 Montecito way
Monson Glenn I r3768 Ward rd
Monson Gus T depy Co Sheriff r2928 Meade av
Monson Lester (Violet; Tucker & Monson) h1039 Hendricks av
Monson Logan C (Minnie) carp h4062 Texas
Montag Minnie (wid Edw) lndywkr Silver Gate Lndy r1321 C
Montag Harry slsmn John P Mills Organization r1132 7th
Montague Alex (Esther) clk G P Wilkinson h3978 5th
Montague Annie N (wid Alex) r4029 Falcon
Montague Esther Mrs waiter Tea Tavern
Montague Fairy (wid A J) h3970 Harney
Montague Hamilton E (Edith) hdw 1608 W Lewis h4261 Arista
Montague Henry r3970 Harney
Montallio Theodora h1509 K
Montalvo Jose (Minnie) lab Western Lmbr Co h903 J
Montalvo Rafugio h1870 National av
Montana Life Insurance Co Southwest Union Securities Corp agts 530 B
Montano Hendri r430 17th
Montclaire Apartments 1623 W Lewis
Monte Sign Co F H Monahan mgr 820 8th
Montecello Harry J h3940 33d
Monteiro Gloria (wid J S) h1358 San Antonio Pt Loma
Monteiro J Lial (Astrid) clk Faber's Cash Stores h4765 Muir av O B
Monteiro Jos S fishermn r358 San Antonio Pt Loma
Monteith Jno R (Cath) carp h1622 Linwood
Monteith Margt h4940 Brighton av O B
Monteith Wm H printer h4259 Marlborough av
Montejano Charlotte h1234 Front
Montejano Marshall r1234 Front
Montejana Mary lndywkr S D Steam Lndy r1234 Front
Montejana Serafina lndywkr S D Steam Lndy r1234 Front
Montejano Celestina (wid Martial) h643 16th
Montejano Jno S lab h4315 Oregon
Montejano Juan (R F) h4239 Arizona
Montejano Ramon (Inez) h1654 Newton av
Montelongo Leon lab h1752 National av
Monteo Ignacio lab r443 12th
Monterastelli Albina (wid Louis) h3753 Cherokee av
Monterastelli Harry (Anna) carp h3950 Nile
Monterastelli Jos lab r3753 Cherokee av
Monterio Jos L (Astrid) clk h4765 Muir O B
Monterio Manuel S (Mary) fishermn h3047 Dickens Pt Loma
Montero Alice r865 13th
Montero Fred chauf r865 13th
Montero Jesus C (Carmen) lab City Operating Dept h865 13th
Montes Jos (Antonia) plstr h2512 Imperial av

Pacific Mutual Life Insurance Company
OF CALIFORNIA
"It pays 5 ways"
MAIN 4035 ▪ NEAL & DEASY, SUPERINTENDENTS ▪ 625 E STREET

BETTER RADIO SHOP
2866 UNIVERSITY AVENUE
STEWART - WARNER, DRAY
Parts, Repairs, Servicing
Phone Hill. 6588
NIGHT SERVICE
Hill. 0526-M

Montesa Anthony J (Henrietta) USN h3282 El Cajon av
Montessori All Day School (Mrs P S Brown) 1319 W Washington
Monteverdi Porfirio with C S Hardy h122 S 20th
Montez Lorenzo lab Santa Fe r P O Box 758
Montgomery Alf plmbr Erling Rohde h7754 Ivanhoe av La Jolla
Montgomery Arth C carp r3891 T
Montgomery A E lieut-comdr USN Air Sta r Coronado
Montgomery Chas E (Alma) carp h3891 T
Montgomery Christian L carp r3891 T
Montgomery Clarence E (Pearl) carp r3627 Highland av
Montgomery David J (Annie) carp h3627 Highland av
Montgomery Ella C (wid C B) r1920 Front
Montgomery Elvin M (Anna; Sigler & Montgomery) h1146 Edgemont
Montgomery Ernest (Blanche) r255 20th
Montgomery E Carletta Mrs depy Co Tax Collector h2165 4th
Montgomery Florence E tchr Garfield Sch r3561 Granada av
Montgomery Frank M carp r3873 T
Montgomery Geo E (Lelia) lather h 4444b 36th
Montgomery Geo W (Frances) r1045 10th
Montgomery Herschel V (Edythe) clk P O h1504 Monroe
Montgomery Howard (May) (Montgomery & Minor) h4318 40th
Montgomery Jas A (Nancy) clk P O h4624 Mississippi
Montgomery Jas I (Bessie) butcher Rogers Cold Storage Co 2652 Boston
Montgomery Mae I cashr H L Benbough r3561 Granada av
Montgomery Marion C tchr S D High Sch r1319 5th
Montgomery May Mrs solr John P Mills Organization r4318 40th
Montgomery Peter r206 Market
Montgomery Rose r3018 Island av
Montgomery Stillman C r2165 4th
Montgomery Theo W (Edna) butcher h4720 Morena blvd
Montgomery Thos G r3018 Island av
Montgomery Theo S carp h3873 T
Montgomery T with C S Hardy r4901 Euclid
Montgomery Wallace D (Edith) inspr City Operating Dept h3561 Granada
Montgomery Wm C (Nellie) h4719 Auburn dr
MONTGOMERY & MINOR (Howard Montgomery), Automobile Painters, Duro Auto Refinish System, 1475 Broadway, Phone 3-5862
Montijo Dominick lab h3720 Boston av
Montijo Francis clk Standard Mattress & Furn Co r2239 Columbia
Montijo Geo (Julia) h2239 Columbia
Montijo Jno lab r3743 Z
Montijo Jno P agt Am Natl Ins Co r3743 Z
Montijo Jos (Ramona) with S D Fruit & Prod Co h1826 Julian
Jontijo Milton r2239 Columbia
Montijo Narcissa (wid Joe) h3743 Z
Montijo Rico r3743 Z
Montijo R Gabriel (Concepcion) lightermn Western Lmbr Co h744 State
Montoya Celia Mrs h912 Island av
Montoya Frank (Nellie) USN h527 8th
Montpellier Jas A (Mabel) h2656 B
Montreiul Felipe (Trinidad) lab h4511 32d
Montrie Ella V usher Savoy Theatre r1700 University av
Monty Laura H r2342 5th
Mooar Louise (wid E W) h1728 Cypress
Mooar Robt J r1728 Cypress av
Moody A r516 West C
Moody Cecil planing mill r4277 Meade
Moody Chas driver F C Silverthorn & Sons
Moody Delia sten r3752 Louisiana
Moody Evelyn musician r4277 Meade
Moody Geo W h4370 51st
Moody Harold A r3130 Granada av
MOODY HARRIS L, (Emma R) City Auditor and Assessor, 306 G h3130 Granada av
Moody Horace A musician Balboa Theatre h3265 Landis
Moody Helen E tchr Memorial Jr High Sch r3130 Granada av
Moody Jos formn Swift & Co r337 F
Moody Lawrence clk P M Dairy Co r2230 E
Moody Melville E broommkr S D Broom Wks r RFD 3 Box 734
Moody Neil H (Olive) lab h2712 Treat
Moody Ora Mrs r4268 Ibis
Moody Ralph W (Emma) cigars 1164 3d h247 Date
Moody Realty Co (Wm A Moody) 3822 Park blvd
Moody Robt H (Mary) h2230 E
Moody Virginia A (wid J M) h3274 Madison av
Moody Wallace E (Sallie) h654 Torrance
Moody Wm A (Sarah; Moody Realty Co) h3752 Louisiana
Moody Wm C lab W J Glasson Lbr & Plan Mill r4277 Meade av
Moody W R lab City Operating Dept r Golden West Hotel
Moon Cath W A Mrs tchr Roosevelt Jr High Sch r1631 Logan av
Moon Floyd B (Kath; San Diego Rug Factory) r3029 C
Moon Frank M (Ella) USN h3995 Richmond
Moon Jno lab h3029 C
Moon Jno A (Eula) supt of transp S D Elec Ry Co h1935 29th
Moon Jno F (Mary) r3661 Central av
Moon J Wm (Mary) tallymn Western Lmbr Co h4080 Marlborough av

PATENTS
TRADE-MARKS AND COPYRIGHTS
A. B. BOWMAN
Attorney at Law
—OFFICES—
SAN DIEGO, CAL. 519 Union Bldg. Phone, Main 7205
LOS ANGELES, CAL. 1015 Spring Arcade Bldg. Phone, Fiber 1534

This Trade Mark appears in directories of leading publishers

Your City Directory Should Be Trade Marked

KLICKA
Lumber Company
LUMBER
AND
BUILDING
MATERIAL
—
Thirtieth and University
—
Tel., Hillcrest 1000

This trade mark appears in directories of leading publishers.

Moon Leslie asst mgr E F Hutton & Co r Coronado
Moon Ray W v-pres-slsmgr Moon Track Co r Los Angeles
Moon Track Co Inc R W Moon v-pres-slsmgr mfrs caterpillar tracks 524 B R430
Moone Jos r337 F
Mooney Cynthia A Mrs h4925 Saratoga av O B
Mooney Ernest V (Mabel) h4521 Louisiana
Mooney Leo C (Rose) USN h3683 Dwight
Mooney Wm F (Reba) h2136 Howard
Moor Alvin C (Effie) mach h3919 Normal
Moore Adah V r3627 7th
Moore Alf E mach Modern Mach Co r355 15th
Moore Alice E Mrs h528 18th
Moore Alvin C (Effie; Double Seal Ring Co) h3919 Normal
Moore Andw (Edith) chauf r2279 Woolman av
Moore Andw C (Marie) meat ctr W F Gafner r7712 Girard av La Jolla
Moore Arth C clk r2670 Logan av
Moore Arth L (Emeline) mgr Sterile Products Co h3030 Homer Loma Portal
Moore Audrey E r4042 30th
Moore Ava J phone opr r3821 6th
Moore A deck hnd S D & Coronado Ferry Co
Moore A with Benson Lmbr Co r630 Sicard
Moore A P police r La Jolla
Moore Belle (wid W S) r3211 Herman av
Moore Bernice phone opr r940 S 28th
Moore Bert restr 515 F r508 Palm
Moore Bertram B (Eva) chf depy Co Surveyor r3743 28th
Moore B E Mrs (New England Confy) r1053 2d
Moore Carlton E bkpr G R Daley r2515 Lincoln
Moore Chas r834 3d
Moore Chas A clk Holzwasser r3836 Herman av
MOORE CHARLES G (Carlie), Monuments and Memorials, 3841 Imperial av, Phone Main 3640 h2155 Columbia
Moore Chas S (Eliz) h4775 Narragansett av O B
Moore Clarence A special agt V Wankowski & Co r4573 University av
Moore Clarence F (Mary) h2824 Granada
Moore Cora B phone opr r3821 6th
Moore Cora E solr John P Mills Organization r1229 5th
Moore Cora W (wid J H) h1232 14th
Moore Danl J (Mabel) h4630 Alabama
Moore Danl J jr clk Wellman Peck & Co r4620 Alabama
Moore David shtmtlwkr 4020 43d r4086 same
Moore David F r854 6th
Moore Dwight r3030 Homer Loma Portal
Moore Earl H (Kath) chauf h4927 Kendle P B
Moore Ed B (Kate) h3244 5th
Moore Edwd with Benson Lmbr Co r Lemon Grove
Moore Edw B (Emma) h4620 40th
Moore Edw J (Evelyn) clk Swift & Co h3769 36th
Moore Edw J tchr La Jolla High Sch r6661 Vista del Mar La Jolla
Moore Edw J jr clk Swift & Co r3769 36th
Moore Edw L (Anne) tchr S D High Sch h4490 Arch
Moore Edw M (Marion) clk Showley Bros h3679 Landis
Moore Edw R mech Rittenhouse & Sweetland r1330 F
Moore Edwin W (Inez; Sewing Mach Exch) h4304 Marlborough av
Moore Eliz M tchr La Jolla High Sch r6661 Vista del Mar La Jolla
Moore Ella nurse r3060 Park av
Moore Ella L (wid J E) r4907 33d
Moore Elmer purser S D & Coronado Ferry Co r Coronado
Moore Elmer C r1373 C
Moore Elsie P (wid C A) h3821 6th
Moore Essie slsldy Whitney & Co r2738 Broadway
Moore Ethel C r3002 Martin av
Moore Eula phone opr r3821 6th
Moore Evert L (Nellie) h4045 Highland
Moore E bgemn Santa Fe r3769 Storey av
Moore Floyd chauf La Jolla Truck Line r Biological Institute La Jolla
Moore Frances C r4630 Alabama
Moore Frank h1358 4th
Moore Frank E (Blanch) chauf h1864 Irving av
Moore Frank N (Gladys) electn h315 N 35th
Moore Fred E (Mary) h3984 1st
Moore F C r Scripps Institution of Oceanography
Moore Garnet C (Freda) mach C R McCormick Lmbr Co h3711 Ray
Moore Geo housemn Scripps Memorial Hospital r7806 Cuvier La Jolla
Moore Geo A 2737 K
Moore Geo G (Mary) poultry raiser 3831 Acacia
Moore Geo H (Eliz) lab h4061 Eta
Moore Geo K (Eleanor) restr 732 Bway r1262 1st
Moore Geo P (Ruth) h2204 Diamond av P B
Moore Glenn R (Mayme) driver h4516 32d
Moore Grace B r1721 Front
Moore Grace K h212 Lewis
Moore Guy S (Mildred; Moores Restaurant) h2245 Ft Stockton dr
Moore G Harold (Leah) decorator h4572 36th
Moore Halbert C (Marie) v-pres-asst mgr Nelson-Moore Co h3644 Tennyson
Moore Hale caretaker City Playground h2835 Bway

Your Standardized City Directory provides a definite opportunity to emphasize, increase and insure your business.

City, County, State, National, Trade
DIRECTORIES
R. L. POLK & CO.

CRANDALL'S PARASOL, CANE and KEY SHOP
TRUNKS Parasols Covered KEYS
1342 5th St. Tel. 3-1738
Opened and Repaired After 6 p.m. Call Main 0882 Made While You Wait

Moore Harold E r YMCA
Moore Harold H (Gault & Moore) and mgr S D Wholesale Co h505 W Grape
Moore Harold R with Sou Tr & Comm Bank r YMCA
Moore Harry E (Ethel) mgr Singer Sewing Mach Co h4258 Highland av
Moore Hattie W (wid J C) h3622 Mountain View dr
Moore Henry C (Beulah) clk Santa Fe h1920 32d
Moore Henry J (Abbie; Moore's Restaurant) h3537 Utah
Moore Henry O clk Hellers Inc r1133 27th
Moore Herbt T mgr Johnson Cigar Co r1048 6th
Moore Hettie A Mrs r3778 Albatross
Moore Horace E slsmn Union Oil Co r3435 Dumas Loma Portal
Moore Howard B (Jennie) chiro 521 A, R205 h3827 46th
Moore H Robt phys h1619 Island av
Moore Ida L Mrs slsldy Smart Shop r4576 Idaho
Moore Ida M (wid L A) h4576 Idaho
Moore Irene Mrs r3730 5th
Moore Jack auto repr 931 G
Moore Jack car mn S D Elec Ry Co
Moore Jas A (Doriene; Moore & Wade) h3051 B
Moore Jas A (Eleanor) slsmn Jones-Moore Paint House r4259 Witherby
Moore Jas C (Anna) h3956 Texas
Moore Jas G h1261 Prospect La Jolla
Moore Jas J (Enez) eng h3126 Howard
Moore Jas K msngr First Natl Bank r4630 Alabama
Moore Jane M Mrs nurse 302 19th
Moore Jennie B Mrs chiro 521 A, R205 r3827 46th
Moore Jno C mgr Victory Theatre r2584 Imperial av
Moore Jno C (Ruth) carp h3705 Newton
MOORE JOHN H (Edna), Attorney at Law and Notary Public, 21 Sefton Bldg, 432 C, Phone Main 2611, h3778 Albatross
Moore Jno T mtrmn r4540 Louisiana
Moore John T (Alice) slsmn J P Hymer h4042 30th
Moore Jos S gdnr r5073 Narragansett av O B
Moore Karl F (Gladys) mach h3681 Z
Moore K J USN r1850 5th
Moore Laura E h2926 Palm
Moore Laurence L r1619 Island av
Moore Lawrence W (Maud) carrier PO h3588 Filbert
Moore Leo G (Florence) v-pres-mgr Natl Iron Wks h3190 Maple
Moore Leslie W r4927 Kendle P B
Moore Lidda A (wid L A) h630 18th
Moore Lloyd S eng City Fire Dept h2835 Bway
Moore Louis lab h716 3d
Moore Lulu h402 20th
Moore Margt h2017 1st
Moore Margt R Mrs h4572 34th
Moore Marian M r4045 Highland av
Moore Marie L r4773 33d
Moore Mark C (Ora) h2670 Logan av
Moore Martha J asst depy comnr State Bureau of Labor Statistics r528 18th
Moore Mary E Mrs r2835 Bway
Moore Mary E (wid J H) h4360 Mississippi
Moore Mary M waiter Cafe Cabrillo r943 10th
Moore Mary T asst librarian Public Library r2869 Collier av
Moore Mary V r212 Lewis
Moore McDonald Mrs boarding 2310 5th
Moore Mildred r3030 Homer Loma Portal
Moore Milo (Olive) h1111 Union
Moore Mittie Mrs r1512 K
Moore Myra opr P T & T Co Biological Institute La Jolla
Moore Nell real est 831 Ash r1229 8th
Moore Nellie h4714 Bancroft
Moore Norman H (Susan) slsmn Moody Realty Co h1938 Granada
Moore Otto P (Nannie) furn wkr h3818 Alpha
Moore Paul (Hattie) h1711 K
Moore Q R janitor Army & Navy YMCA r918 5th
Moore Robt A USN r302 19th
Moore Robt E chauf Southwestern Gro Co r3769 36th
Moore Roscoe h1244 A
Moore Rose Mrs r3656 42d
Moore Roy A (Ruth) h3151 Hawthorne
Moore R M Mrs clk C S Hardy
Moore Saml (Mary) USN h4254 Felton
Moore Sarah A Mrs h1747 5th
Moore Sarah E h2150 1st
Moore Sue H Mrs h1938 Granada av
Moore Susie librarian r4235 Orange av
Moore Ted M musician r528 18th
Moore Thos lab h3569 Dalbergia
Moore Verner (Florence) br mgr Hellers Inc h525 64th Encanto
Moore Vivian r1747 5th
Moore V Chas (Floy) typewriter mech Typewriter Emporium h2020 31st
MOORE WALTON N DRY GOODS CO, W E Scandling Sales Representative, Maryland Hotel, Phone Franklin 5111
Moore Wm bkpr First Natl Bank r2214 Bway
Moore Wm bldr r4073 30th
Moore Wm cook Harold Stone r1166 4th
Moore Wm porter r129 W Cedar
Moore Wm slsmn h4739 Mansfield
Moore Wm A (Jennie) wood turner C R McCormick Lmbr Co h3820 28th
Moore Wm B (Frances) h4739 Mansfield
Moore Wm F (Virginia) h567 17th
Moore Wm H (Louisa) h4244 Campus av
Moore Wm H (Dorothy) r2475 A
Moore Wm H (Alice) claims agt S D Elec Ry Co h2208 A
Moore Wm H (Beatrice) confr 209 Bway r1053 2d
Moore Wm H (Andrea) lab r4061 Eta
Moore Wm J h552 5th

Your City Directory — The Binnacle of Business
The seas of industry, while uncharted in many respects, are very definitely indicated in the modern "log" of business—the City Directory

SAN DIEGO TECHNICAL SCHOOL AND MFRS.
Manufacturers of "Tech" PRODUCTS
DAY AND EVENING COURSES in
Electricity
Gas Engines
Auto Electrics
Radio
Mathematics
Mechanical and Architectural Drawing
SHOPS 1323 FIRST
Phone MAIN 5287

Directories

CITY, COUNTY OR STATE

Invaluable for Mailing Lists

SAN DIEGO DIRECTORY COMPANY

826 Third St.

Mortgage Loans | COLEMAN MORTGAGE CO. | Insurance Real Estate
214 C Street Phone 3-5998

Moore Wm R (Susanna) h2086 Bway
Moore & Wade (J A Moore W R Wade) auto accessories State bet A and B
Moore's Quick Delivery (H J Chamberlain) 1162 5th
Moore's Restaurant (H J and G S Moore) 1040 3d
Moorefield Mary E r1042 11th
Moorehouse Cath clk Unique Sweet Shoppe
Moorehouse Chas L (Laura) uphol h4951 34th
Moorehouse Milton L (Evelyn) USMC r2142 Hickory
Moores Burton T (Bessie) h506 Palm
Moorman Simeon (Moorman & Currie) r1126 4th
Moorman & Currie (Simeon Moorman O M Currie) restr 438 University av
Moors Alice r3575 6th
Moors Grace R r1518 Meade av
Moorshead Oliver (Berta) h1174 Prospect La Jolla
Moorstein Louis (Esther) furn h2440 Dulsura av
Moosau LeMark S (Maud) rate clk Western Lmbr Co r Chula Vista
Moose Hall 533 F
Moosios Public Market (Thos Moosios) 409 F
Moosios Thos (Bertha) gro and meats 409 F h2520 C
Mootz Alf N (Willa) slsmn Whitney & Co r3720 7th
Mora F G r Golden West Hotel
Morsine Flats 41 19th
Morales Adella lndywkr Sanitary Lndy Co r229 West G
Morales Donaciano (Maria) lab h3253 K
Morales E (Arrela) h229 West G
Morales Jose lab r28th and K
Morales Jose (Helen) music tchr 2029 Bway
Morales Lupe Mrs r4460 Illinois
Morales M lab r443 12th
Moran Alf (Mary) h1320 Puterbaugh
Moran Alice C (wid E H) r3571 Cottonwood
Moran Boyd (Lillian) USN h3931 Hamilton
Moran Clarence driver Peerless Lndy Co r3882 Central av
Moran C Anthony clk T M Hunter r3833 8th
Moran David J (Edith) lab Eestern Lmbr Co h201 Cedar
Moran Evelyn tchr h1165 12th
Moran Francis E (Laura) st inspr City Operating Dept h4091 Idaho
Moran Geo (Pauline) clk h5017 Voltaire O B
Moran John A r3654 Idylwild
Moran J r1317 1st
Moran J J r Golden West Hotel
Moran L Evelyn tchr S D High Sch h1165 12th
Moran Michl (Cigrid) gro 2905 Clay
Moran Ranald J slsmn De Roos Realty Co r3833 8th
Moran Rosina M (wid J H) sec and chf examiner Civil Service Comn h3833 8th
Moran Ruth M r201 Cedar
Moran Wm L USN h2130 1st
Morantte Manuel jr (Julia) tailor 1425 Market
Morarity Cath nurse S D Co Hosp
Moras Jesse (Lizzie) lab h3069 J
Morata Jos lab r760 5th
Morcom Jno H r2882 Spruce
Morcom Philip K (Emma) slsmn h2882 Spruce
Mordeau Stanley auto pntr Montgomery & Minor
Mordy Myrtle cashr Mrs E M Clark r4085 Kendall P B
Mordy Thos R (Carrie) cement fnshr h4085 Kendall P B
More Alex (Evelyn) h3158 Webster av
Moredock Cath M (wid B T) h4319 Proctor pl
Moree Geo D (Jennie) h3505 Louisiana
Moree Gladys V r3505 Louisiana
Moree Ray A (Hazel) linemn City Fire Dept h3564 Louisiana
Morefield Walter F clk Motor Hdwe & Equip Co r National City
Moregon Libario cook h1547 F
Morehead Opal tchr Ocean Beach Sch r4834 Niagara av O B
Morehous Lisle R (Clara) printer Arts & Crafts Press h4636 Edgeware rd
MOREHOUSE CHARLES L (Laura; Artcraft Renewing Shop) Upholstering, Refinishing and Slip Covers 819 University av, Phone Hillcrest 2942-J h4951 34th
Morehouse Frances E (wid G W) h1827 E
Morehouse John R tchr Evening High Sch r National City
Morehouse Winifred M bkpr Grable-Francisco-Bleifuss Co r1827 E
Morein Gertrude r4133 Stephens
Moreland Chas W (Lydia) h2937 Granada av
Moreland Emily (wid Richd) r3583 41st
Moreland Hugh bkpr Liberty Food Co h3583 41st
Moreland Quinn (Jean) h3783 Grim av
MORELAND SALES CORPORATION, 905 Union, Phone 3-1764
Moreland Wade H clk PO r4069 4th
Moreland Wm M (Tiena) h4155 Alabama
Morelli Chas h4092 Iowa
Morelli Eddie J auto mech Crescent Garage r1309 18th
Morena Marion hlpr S D Hotel Grill
Moreno Albt G (Frances) lab h3851 Ampudia
Moreno Antone (Mary) lab h3051 J
Moreno Antone (Rebecca) lab h3260 Island av
Moreno Antonio R with Marston Co r rear 328 Dodson

YOUR CITY DIRECTORY IS STANDARDIZED
Be it Kalamazoo or Baraboo, information arrangement is uniform... Sixteen gauge wire is identically the same size in Boston or Bellingham, railroad tracks are the same width in Connecticut and California, shoe sizes are standard whether made in Brockton or Stockton, and so on, ad infinitum.

DESERT EXPRESS Operating daily between SAN DIEGO, CALIF., and PHOENIX, ARIZONA, via EL CENTRO and YUMA.
312 Eleventh St. PHONE 3-2452 San Diego, Calif.

Moreno Bertha M clk Millinery World r1327 33d
Moreno Carlos (Bertha) clk h1327 33d
Moreno Constantino Z clk Am Ry Exp Co r1327 33d
Moreno Edw auto trmr De Luxe Top Wks r1010 8th
Moreno Ernest mach Lower Cal Fisheries
Moreno Felipe G h110 Cedar
Moreno Frank (Mamie) cement contr h4456 30th
Moreno Jesus (Julieta) tailor 432 F, R202 h734 16th
Moreno Jno (May) jan S D County Garage h4002 Main
Moreno Jose r437 J
Moreno Josefina B Mrs h537 9th
Moreno Manuel (Juana) lab h3268 McLaren la
Moreno Minnie Mrs dom h rear 328 Dodson
Moreno Rafaela Mrs h1135 Kline La Jolla
Moreno Refugio Mrs r2721 Jefferson
Moretti F sec-treas Campbell Creamery Co r San Ysabel
Morey Frank (Jennie) USN h1560 Union
Morey Franklin L (Lillian B) lt cmndr USN h3675 4th
Morey Isabel slsldy Whitney & Co r National City
Morey Jennie cashr Mission Cafeteria r1560 Union
Morey Mary A (wid C E) h3930 10th
Morez Jos (Mary) lab h3915 Franklin av
Morford Albt J (Theresa) gro 4520 University av
Morford Jno lab h2422 Moore
Morgan Ada M Mrs slsldy Agnes G Ells r5124 Saratoga av O B
Morgan Alf D janitor Golden West Hotel
Morgan Aline h4038 Goldfinch
Morgan Anna W Mrs h3353 1st
Morgan Bee E Mrs h3329 31st
Morgan Belle Mrs h1614 Island av
Morgan Carol r4011 Park blvd
Morgan Chas D (Mabel) clk r3796 Arizona
Morgan Chas E (Christina) slsmn h4095 Swift av
Morgan Chas E (Dessie) carp h4362 Proctor pl
Morgan Chas E (Nora) foremn Globe Grain & Milling Co r1844 1st
Morgan Chas S h304 Grape
Morgan Chas S asst trust officer Southern Trust & Commerce Bank r2241 4th
Morgan Clara Mrs h2747 University av
Morgan Cora lndy wkr Sanitary Lndy Co r1333 Union
Morgan Daniel (Olga) USN h4521 El Cajon av
Morgan Dixie waiter Morton's Cafe r830 12th
Morgan Edw W int decorator r3860 Chamoune av
Morgan Edwin C (Nellie) shoe repr 1364 3d
Morgan Edwin H auto mech r1433 Golden Gate dr
Morgan Eliz (wid T J) h4640 30th
Morgan Ernest (Florence) h2177 Everett av
Morgan Estelle sten Morris Binnard r4038 Goldfinch
Morgan E stm ftr Reed Bros Co r LincolnAcres
Morgan Fay F lather h1131 13th
Morgan Frances nurse r3842 1st
Morgan Frank O (Julia) h544 14th
Morgan F h1047 University av
Morgan Geo R (Carrie) lab r4105 43d
Morgan Geo R (May) clk Klauber Wangenheim Co h314 30th
Morgan Gwladys osteo 121 Bway R535 r3767 8th
Morgan Harold J (Helen) h7491 Cuvier La Jolla
Morgan Harry C (Grace) h1156 Leroy Pt Loma
Morgan Harry C mtrmn S D Elec Ry Co r1433 Golden Gate dr
Morgan Henry mach h3468 Valle av
Morgan Henry M (Beatrice) plmbr Erling Rohde h7562 Eads La Jolla
Morgan Herbt H (Gertrude) gro 2043 1st h2047 same
Morgan Howard slsmn Froom-Emery Co r National City
Morgan Hugh E stereotyper San Diego Sun r3329 31st
Morgan Jas (Ellen) lab h4152 Delta
Morgan Jas P clk Motor Hdw & Equip Co r4152 Epsilon
Morgan Jas M (Dakota) slsmn h3012 Madison av
Morgan Jeannette C librarian Central Library of City Schools r3767 8th
Morgan Jeremia L pntr r1614 Island av
Morgan Jno (Sarah) h1332 Torry Pines rd La Jolla
Morgan Jno L h4350 Cleveland av
Morgan Jno L (Nettie) bldg contr 7753 Ivanhoe av La Jolla
Morgan Jno W (Ida) h1212 Hunter
Morgan Jos H (Elsie) h4636 40th
Morgan Lawrence W (Ada) pntr h3070 Newton av
Morgan Leila tchr Jefferson Sch r2747 University av
Morgan Leon (Belle) h3776 Arizona
Morgan Lulu turnstile agt S D & Coronado Ferry Co
Morgan Lulu H Mrs clk C S Hardy r Coronado
Morgan Maude Mrs slsldy Agnes G Ells r5124 Saratoga av O B
Morgan Mildred r3842 1st
Morgan Mildred R tchr r3695 Boston av
Morgan Milton (Nancy) USN h4019 Arizona
Morgan Nancy Mrs waiter Josephine E Kelly r4019 Arizona
Morgan Nellie Mrs r1850 Alta Mira pl
Morgan Nellie Mrs dept mgr Hamiltons r1364 3d

This City Directory is placed on file in various Directory Libraries maintained by the publishers throughout the United States.

This Trade Mark appears in directories of leading publishers

Your City Directory Should Be Trade Marked

YOUR CITY DIRECTORY IS STANDARDIZED
Be it Kalamazoo or Baraboo, information arrangement is uniform. Sixteen gauge wire is identically the same size in Boston or Bellingham, railroad tracks are the same width in Connecticut and California; shoe sizes are standard whether made in Brockton or Stockton, and so on, ad infinitum.

BOULEVARD EXPRESS, INC.
335 West G — San Diego to Los Angeles — Phone, Main 2347
BAGGAGE, HOUSEHOLD GOODS, ETC., TRANSFERRED
DAILY SERVICE — "Authorized Motor Truck Carrier"

Morgan Noah (Mercie) porter Kavanagh & Johnson h3012 Valle av
Morgan Olga Mrs baker H J Kirkwood r4521 El Cajon blvd
Morgan Oyer C (Belle) lab h1915 Grand av P B
Morgan Paul carrier PO r1460 3d
Morgan P Victor (Vetah) pres P V Morgan & Co r Chula Vista
Morgan P V & Co P V Morgan pres T A Hutchinson v-pres E D McKee sec-treas inv 1007 5th R209
Morgan Rose (wid F C) r1131 13th
Morgan Rufus USN r1306 Union
Morgan Saml C (Ellen) barber R S Walsh h2230 Logan av
Morgan Sarellon tchr Mission Beach Sch r3721 Strand way
Morgan Sidney S h2402 A
Morgan Thos (Minnie) h3448 K
Morgan Trevor carp r7562 Eads La Jolla
Morgan Virgie Mrs r4628 Wightman
Morgan Wm G (Ida) h1845 F
Morgan Wm J car mn S D Elec Ry Co
Morgan Wm J (Ethel) USN h3419 33d
Morgan Wm J H (Hazel) h4130 35th
Morgan Wm L (Anna) gdnr h3695 Boston
Morgan W B lab City Park Dept
Morgan W Hulsey (University Cleaners & Dyers) h434 University av
Morgan's Cafeteria H C Provin mgr 1047 6th
Morgano Thos lab h3354 K
Morgans Frank D (Inez) elec eng h4403 Park blvd
Morgenroth Alf A (Gertrude) USN h4245 33d
Morgridge Lyman H carp h4660 Iowa
Morhand Gwendolyn Mrs r240 16th
Moriarty Jno M (Zelia) carp h3830 7th
Moriarty Wm W (Olive) paper hngr h1053 10th
Morie Wm F (Martha) gro 3739 Park blvd
Morin Albert J (Bertha) eng h2641 Newton av
Morin Ellen A asst bkpr Army & Navy YMCA r2641 Newton av
Morin Florence M pkr Showley Bros r2641 Newton av
Morin Howard E (Jewel) reporter S D Union h3693 Jackdaw
Morin Jno (Maude) h3745 4th
Morin Mary music tchr r3745 4th
Morin Pauline r3594 40th
Morin Sue r3745 4th
Morinkovich Dick r163 21st
Morison Norman R, v-pres and Trust Officer Southern Trust & Commerce Bank, h3370 Brant
Morison Richd L r3370 Brant
Moritz Olive M maid Golden West Hotel r3911 Hamilton
Morken Gladys h4249 Georgia
Morlett M Tomas (Florinda) ast Mexican Consul h2101 India
Morley Harry USMC r1834 1st
Morley Harry (Mary) ironwkr h344 West E
Morley Jno G supt City Park Dept h Balboa Park
Morley Millard G (Mary) lather h4153 Ohio
Morlin Wilfred A clk A F Christensen r3717 41st
Morman Jos (Alice) USN h4635 Boundary
Morman Lon (Stella) USN h2657 India
Morningstar Orlando (Helen) billiards 235 Bway h2929 Front
Morosco Anthony (Jennie; Morosco Bros Co) r731 11th
Morosco Bros Co (Anthony Morosco) whol produce 607 J
Morosco Saml V (Sayde) apts 1615 3d
Morrall Clarence F traffic officer State Division of Motor Vehicles r4050 33d
Morre John C (Emma) h2584 Imperial av
Morrell Chas K msngr Pac Tel & Tel Co r3953 Louisiana
Morrell Edw (Inez) with C S Hardy h2102 La Jolla av
Morrill Frank J r2105 30th
Morrell Isaac porter Ernesting Co r2651 N
Morrell Richd (Eliz) blrmkr h3953 Louisiana
Morrell Wesley (Mary) lab h2224 Harrison av
Morrice Bertha nurse S D Co Hosp r4036 Front
Morrice Gerald H h209 W Washington
Morrice Josephine Mrs r4036 Front
Morrill Elmer C elect eng h4766 32d
Morrill Karl r4766 32d
Morrill Vera r4766 32d
Morrin Hugh (Hilda) r4065 39th
Morris Albt J (Marie) chauf h123 A
Morris Anna Mrs r4425 Wilson
Morris Anna L r1773 Sunset blvd
Morris Annie r1773 Sunset blvd
Morris Apartments 1853 Logan av
Morris Arth A poultrymn Gray's Poultry House r21 25th
Morris A Harry h1330 Puterbaugh
Morris Bartow B (Josephine) slsmn U S Grant Auto Equipment Co h3206 Thorn
Morris Beatrice Mrs with S D Fruit & Prod Co r1615 3d
Morris Benj (Emma) h2846 A
Morris Benj E (Beatrice) USN h4536 Campus av
Morris Bert chauf Hayden Transfer & Storage
Morris Chas E prop Portland Hotel h944 India
Morris Chas L apts 1853 Logan av
Morris Chas P r1931 I
Morris Chester C (Nina) tires h2230 Polk
Morris Claud roofer Benton Roof & Paint Co r501 7th
Morris C H h4262 Van Dyke
Morris Dinah W Mrs r Pt Loma Homestead
Morris Dovie L lndywkr Munger Lndy r35 19th

City, County, State, National, Trade
DIRECTORIES
R. L. POLK & CO.

Store Phone 3-4777
Feeding Depot, Main 7632
Evenings National 301
GRAY'S POULTRY HOUSE
B. E. and G. M. GRAY Proprietors
LIVE AND DRESSED POULTRY — WHOLESALE AND RETAIL
Agents for FAMOUS GERMS PRODUCTS, POULTRY SUPPLIES AND REMEDIES
627 Market Street — Feeding Depot, 3726 Main Street — San Diego, California

Morris D Edw card pntr Holzwasser r3964 Division
Morris Earl G (Minnie) auto mech Dodge Shop h rear 531 25th
Morris Edw T poultrymn h2739 Hornblend av P B
Morris Elma bkpr Martha Welpton r3187 Lincoln av
Morris E J h2125 5th
Morris Frieda J Mrs with Marston Co r4077 30th
Morris Geo W jr inspr US Border Patrol r Julian
Morris Harriett M h4044 Georgia
Morris Harry lab r2014 Earl
Morris Harvey P (Ruth) h3107 Congress
Morris Hazel Mrs phone opr r2226 E
Morris Hyatt T r2659 B
Morris Jas K (Rosa) bacteriologist h306½ Prospect
Morris Jean D nurse r3184 Maple
Morris Jerome USN r1518 Market
Morris John C real est 4357 University av r4213 Highland av
Morris Josephine r3375 Copley av
Morris Josephine (wid Chas) h1620 F
Morris Julia Mrs h3787 Marlborough av
Morris J r1534 Front
Morris J Edw (Maude) card writer r3928 Division
Morris Kate Mrs sten City Health Dept r4262 Van Dyke av
Morris Kath h7829 Fay La Jolla
Morris Leonard baker r5130 Long Branch av O B
Morris Lizzie h4360 Oregon
Morris Lola r5130 Long Branch av
Morris Lonnie I (Dovie) jan h35 19th
Morris Margt G (wid Henry) h3468 3d
Morris Melvin (Kath) gdnr h2055 Logan
Morris M E h526 Anderson pl
Morris Ora E (Barbara) mach opr Russ Lbr & Mill Co h4195 Hamilton
MORRIS RAYMUND V (Grace G), Pres Raymund V Morris Inc, r1515 10th Coronado
MORRIS RAYMUND V INC, Raymund V Morris Pres, Dealers Hudson and Essex Automobiles 1531 Bway, Phone Main 6161 (See left top lines and page 27)
MORRIS R V & COMPANY (Raymund V Morris) Automobile Painters 1531 Broadway, Phone Main 6163
Morris Sidney M (Anacortez) h311 Upas
Morris Thelma r2580 C
Morris Theresa (wid Wm) h4561 Niagara av O B
Morris Thos H (Dora) h5130 Long branch av O B
Morris Wm clk r318 W Robinson av
Morris Wm C (Alice) h2186 Woolman av
Morris Wm H (Inez) USN h1902 Howard av
Morris Wm W porter H W Gross r2767 Market
Morris W L r Golden West Hotel
Morrisen Emma Mrs h967 13th
Morrison Allen with Benson Lmbr Co h2169 National av
Morrison Alvena E clk Holzwasser r4361 Marlborough av
Morrison Bae nurse r1705 Bway
Morrison Carl A eng Southlands Corp r2012 Logan av
Morrison Chadwick waiter r739 8th
Morrison Chas r Golden West Hotel
Morrison Chas C (Lida) radio h1867 Abbot
Morrison Chas E (Mary) h4638 Louisiana
Morrison Claude H (Daisy) aud First Natl Bank h4168 Iowa
Morrison Danl S (Kate) h3745 Grim av
Morrison Douglas body bldr Peerless Auto Body Co r2325 Harrison av
Morrison Edw J barber C F Sanders r4638 Louisiana
Morrison Edwd E driver Johnson Cigar Co r725 4th
Morrison Eug S (Vina) carp h4788 Auburn dr
Morrison E Delbert (Cora) fnshr H L Benbough h3603 Eugene pl
Morrison Frank (Nettie) carp h4361 Marlborough
Morrison Frank jr candy mkr r4361 Marlborough
Morrison Fred W pharm 6860 La Jolla blvd
Morrison Geo E r1519 1st
Morrison Geo E real est 648 E h3611 Villa ter
Morrison Geo L r3611 Villa ter
Morrison Gervaise W (Elsie) carp h4674 Ohio
Morrison Henry E (Nora) USN h1341 9th
Morrison Jas (Annette) h4742 Marlborough dr
Morrison Jas (Mary) h2419 C
Morrison Jas T (Amelia) clk P M Dairy Co r530 24th
Morrison Jennie (wid Robt) h1705 Bway
Morrison Jno r423 F
Morrison Jno A (Grace) h6941 La Jolla blvd La Jolla
Morrison Jno M sec Physicians Supply Co h937 University av
Morrison Jno M jr slsmn National Shirt Shops r937 University av
Morrison Jos H (Anna) plstr h4715 Polk
Morrison J Calvin r3025 Newton av
Morrison Kath r3745 Grim av
Morrison Kenneth C r2419 C
Morrison Leila P (wid Robt) r3353 Albatross
Morrison Leonidas H (Rosa) h2460 B
Morrison Margt Mrs r2528 University
Morrison Mary C (wid I C) fur rms h1457 4th
Morrison Mary L Mrs h3611 Villa ter
Morrison Mary S (wid J H) h4335 Proctor pl
Morrison Maxwell F (Stella) dental mech Painless Parker Dentists h4691 Felton
Morrison M B h2044 Columbia
Morrison O S Mrs r1665 9th

Your City Directory — The Binnacle of Business
The seas of industry, while uncharted in many respects, are very definitely indicated in the modern "log" of business—the City Directory

In line with the economic trend to standardize all generally used products, THE ASSOCIATION OF NORTH AMERICAN DIRECTORY PUBLISHERS has decided to make, and is now making, all city directories published by Association members conform to certain standards in regard to make-up, compilation and classified business headings which will simplify and facilitate their use.

PULLMAN
Cafeteria
1240
FIFTH ST.
Everything
JUST AS
YOU
LIKE IT
at prices
you like
to pay

YOUR STANDARDIZED CITY DIRECTORY
provides a definite opportunity to emphasize, increase and insure your business.

Morrison Paul R (Rose; Peerless Auto Body Co) h2325 Harrison av
Morrison Ralph body bldr Peerless Auto Body Co r3570 31st
Morrison Ralph J r4335 Proctor pl
Morrison Rebecca C (wid M H) r2940 Columbia
Morrison Robt (Therese) rancher h530 24th
Morrison Robt S h4268 44th
Morrison Roy F (Alice) h2930 Columbia
Morrison Roy L tchr Woodrow Wilson Jr High Sch r3745 Grim av
Morrison R L asst mgr Better Business Bureau
Morrison Saml L (Jessie) real est 1046 8th h1265 same
Morrison Tennant H student Kelsey-Janney Coml College r Chula Vista
Morrison Tolita M clk First Natl Bank r1265 8th
Morrison Vae r1705 Bway
Morrison Vina Mrs baker Chas J Conkling r1341 9th
Morrison Walter N (Sarah) depy Co Sheriff h2940 Columbia
Morrison Wm shoe repr 1216 Market
Morrison Wm B (Alice) billiards 1645 India
Morrison Wm C (Myrtle) h3570 31st
Morrison Wm D (Julia) pntr h3025 Newton av
Morrison Wm D jr chauf r3025 Newton
MORRISON WM L (Mary E), Attorney-at Law 1002 First Natl Bank Bldg 1007 5th, Phone Main 9966, h1545 Dale, Phone 31814
Morrissey Jos (Julia) h4814 Saratoga av O B
Morrow David (Eliz) h1442 Lincoln av
Morrow Dewey J (Alice) tchr Memorial Jr High Sch h3628 Alabama
Morrow Ed metal wkr Ryan Airlines
Morrow Geo A (Clara) slsmn Walk-Over Shop h4262 Ampudia
Morrow Hugh P (Rose) h3937 Normal
Morrow Isabel P Mrs h3935 Mississippi
Morrow Jacob tailor J W Watson h4414 Menlo
Morrow James (Eliz) slsmn Stahel-Dohrmann Co h3955 8th
Morrow Lillian Mrs h1519 Market
Morrow Matthew R (Ella S) h1541 8th
Morrow Mary A (wid Saml) r1630 Van Buren av
Morrow May E asst registrar State Tchrs College h1530 Van Buren av
Morrow Sanny M (Madge) baker h4450 32d
Morrow Wm J USN h4354 Utah
Morrs Geo restr 738 5th r930 7th
Morsbach David C (Nettie) h753 18th
Morse Albt V (Velona) h2175 Irving av
Morse Anabel Mrs music tchr H L Lesley h4192 Wightman
Morse Arth J (Jean) mgr Sou Cal Music Co h804 26th
Morse Benj C (Jessie) h3720 Rose ct
Morse Bradford r YMCA
Morse Building 742 Market
Morse Carrie L r2415 San Marcos av
Morse Chas F (Mary) collr h3635 6th
Morse Chas M (Anna) ins agt h2415 San Marcos av
Morse Chas P (Christine) slsmn Klauber Wangenheim Co h1634 Cypress av
Morse Cora r1639 National av
Morse Elsie phone opr P T & T Co r7742 Bishops Lane La Jolla
Morse Emma G (wid C B) r4060 4th
Morse Evelyn Mrs r2175 Irving av
Morse Fremont R clk Union Oil Co r3635 6th
Morse Gardner E (Ruth) chf clk Western Metal SupCo h1335 E
Morse Geo r563 5th
Morse Grace E with Marston Co r3900 Wabash
Morse Jas H chauf r1268 State
Morse Jno H (Alberta) electn Southern Electrical Co h3656 Euclid
Morse J Lewis (Ruth) h1345 College
Morse Lucy compt opr S D Elec Ry Co r3900 Wabash
Morse Margt r4192 Wightman
Morse Marion H r1345 College La Jolla
Morse Marjorie Mrs phone opr P T & T Co r7742 Bishops Lane La Jolla
Morse Mary r222 Ash
Morse Mary J r San Diego Hotel
Morse Oscar G (Loretta) slsmn Shell Co of Cal No 11 h4483 Idaho
Morse Philip (Ella A; S D Planing Mill) and v-pres Sou Trust and Commerce Bank h3012 30th
Morse Ray D (Nellie) restr h3900 Wabash av
Morse Saml E (Mabel) bldg contr 3636 Eugene pl
Morse Sylvanus h7826 Prospect pl La Jolla
Morse Velena B bkpr H C Brawner r2175 Irving av
Morse Walter A (Jennie) h815 26th
Morse Wesson P (Julia) r3004 Laurel
Morse Will E h4036 Albatross
Morse Wm G r1365 6th
Morse Wm H (Lila; Morse & Son) h769 25th
Morse Wm H jr (Ethel; Morse & Son) h3137 Juniper
Morse & Son (Wm H and Wm H jr) gro 1700 1st
Morsehbacher Mat cabt mkr Bledsoe Co r615 8th
Morstad Jack plmbr Mackenzie & Dyer r3844 National av
Morsette Robt G (Ruth) clk A A Couture r1908 F
Morstead Jack (Jennie) plmbr h3841 National av
Morten A r Golden West Hotel
Mortensen Aileen sten Crouch & Sanders r2002 Lincoln av
Mortensen Jas A clk Owl Drug Co r912 8th
Mortenson Arth E (Jane) bldr h2002 Lincoln av

YOUR CITY DIRECTORY IS STANDARDIZED
Be it Kalamazoo or Baraboo, information arrangement is uniform... Sixteen gauge wire is identically the same size in Boston or Bellingham, railroad tracks are the same width in Connecticut and California, shoe sizes are standard whether made in Brockton or Stockton, and so on, ad infinitum.

The William Kettner Co.
GENERAL LICENSED REALTY BROKERS INSURANCE
PHONE MAIN 0187 333-334-335 SPRECKELS BLDG.

Mortenson Anne E nurse r4591 39th
MORTGAGE GUARANTY & SECURITY CO, Schumann-Heink & Co Financial Agents, Mortgages Bought and Sold 4th Floor Commonwealth Bldg 524 B, Phone Main 7137
Mortgage Insurance Corp R W Salmon mgr ins agts 121 Bway R204
Mortimer Chas S (Pearl) h2902 Dale
Mortimer Gloria E r2902 Dale
Mortimer H Wm (Josephine) pntr h1027 15th
Mortimer Mary E r2218 Harrison av
Mortimer Raymond C slsmn Merchants Life Ins Co r3572 4th
Mortimer Robt J clk Hamiltons r2218 Harrison av
Mortimer Sylvester (Pearl) barber 305 E h2902 Dale
Morton Arth H (Jean) real est 1132 7th h2703 Columbia
Morton Carrie F (wid H S) h2335 2d
Morton Chas S (Jennie) h1419 University av
Morton Chauncey E (Elsie) carp h3132 Market
Morton Chauncey E jr pntr r3132 Market
Morton Clarence D (Hulda) USN h5210 Monroe av
Morton Clarence J lab r3132 Market
Morton Eleanor A r3223 2d
Morton Ernest H (Leona) rancher h4261 Chamoune av
Morton Eugenia Mrs h1243 15th
Morton Frances E (wid Ralph) h4459 Alabama
Morton Frank A cashr Starkey Inv Co r1243 15th
Morton Frank R asst pharm r4459 Alabama
Morton Georgia A sten r2335 2d
Morton Gilbert E (Augusta; Morton's Cafe) h3223 2d
Morton Graham A slsmn Pac T & T Co r1243 15th
Morton Hilda canvasser S D Union & Tribune r4210 Monroe av
Morton Jean Mrs sls dir John P Mills Organization r1132 7th
Morton Jno A (Mary) h3011 Dale
Morton J Dell (Ada) printer h2053 Union
Morton Sarah E (wid R E) furn rms 829 11th
Morton Stores The W F Foote mgr tires 102 C
Morton's Cafe (G E Morton) 122 Bway
Mortz Chas J (Margt) real est h4168 Illinois
Moshel Sallie (wid E J) r3689 31st
Mosconi Louie fishermn h1471 Island av
Moscow Frances T r3611 Dalbergia
Moscow Matilda Mrs h3611 Dalbergia
Mose Jos (Johannah) eng h2831 Talbot Pt Loma
Moseby Alex (Ella) porter h1522 K
Moseley Roy D (Juanita) h2411-d L
Moseley Wm C (Harriet) h1817 Spaulding pl
Moser Adolph (Florence) whsemn h4046 Florida
Moser Bernadine tchr r2216 State
Moser Chas E (Sarah) lather h3819 50th
Moser Eliz (wid Peter) h3712 32d
Moser G W with C S Hardy r3952 Kansas
Moser Herman W (Antonie) carp h4875 Polk av
Moser Jno H slsmn Foreman & Clark r3026 Polk av
Moses Jesse D (Vernita) dentist h1434 Market
Moses Nettie C depy Co Tax Collector r4095 Falcon
Mosher Charlotte (wid G S) r414 Redwood
Mosher Frank R (Minta) drftsmn h4283 36th
Mosher Glen W (Agnes) mgr Moreland Sales Corp r3527 Dumas
Mosher Jas H r563 22d
MOSHER JOE (Vera), Rickenbacker Cars Rented Without Drivers 224 B, Phone 315-95, h3617 Herbert
Mosher Ralph USMC r1834 1st
Mosher Robt W (Harriett) h1512 Madison av
Mosher Wm r111 Beech
Mosier Alenia M h3361 Herman av
Mosk Frank P (Alta) mgr Browning-Baker Co h4075 30th
Moskowitz Max (Bertha; City Junk Co) h1330 31st
Mosle Valerie Mrs h1137 12th
Mosley Allie r3141 India
Mosley Andw G (Rose; Mosley & Dallas) h1922 Granada av
Mosley Fred (Blanche) delivery Qualitee Dairy Products Co h547 25th
Mosley Newton r3141 India
Mosley Rumles r3141 India
Mosley & Dallas (A G Mosley Thos Dallas) restr 1169 7th
Mosqueda Jesus (Elbita) h1503 Island av
Moss Adeline V Mrs h502 Kalmia
Moss Agnes piano tchr r2019 Madison av
Moss Bernard M (Standard Furn Exchange) r1764 Park av
Moss Dora (wid J M) r3176 L
Moss Edw (Hallie) USN r4248 35th
Moss Hanna Mrs r3605 32d
Moss Jno B (Mamie) bldg contr h635 Sampson
Moss Paul H (Standard Furn Exchange) r1764 Park av
Moss Saml E (Jeannette) slsmn Rubins Furn Co h1764 Park av
Moss Thelma r502 Kalmia
Moss Thos E (Hazel) with C S Hardy h2102 La Jolla av
Moss Victor (Gertrude) gdnr Naval Air Sta h1946 Harrison av
Moss Wm B (Lula) gro 4301 Taylor
Moss Zettie K porter Owl Drug Co h3076 L
Mossberger Jas O (Hazel) slsmn h3530 Collier av

DR. H. FOX ROLLER, D. C.
BODY CORRECTION MEANS HEALTH
Our treatment is in line with nature's way of caring for the body
Phone Main 2493 713-715 Bancroft Bldg., First and Broadway Res. Phone 3-4872

DIRECTORY
LIBRARIES
We have on file in our Directory Library which we maintain in the rooms of the San Diego Merchants Association copies of Directories of the principal cities of the United States. These are for your convenience
R. L. POLK & CO.

YOUR CITY DIRECTORY SHOULD BE TRADE MARKED

Contact is the basis of civilization. By our contacts with others our ideas are broadened and fertilized. The interchange of ideas and ideals, made possible by association contacts, are the greatest factor in the refinement of a service or a product. They help that service or product attain a high degree of perfection. This is the office performed by the ASSOCIATION OF NORTH AMERICAN DIRECTORY PUBLISHERS.

RAYMUND V. MORRIS, INC.
HUDSON and ESSEX
1531 BROADWAY PHONE MAIN 6161

Mossholder Anona waiter Mitchell's Cafeteria
Mossholder Kath J (wid M P) h403 Thorn
Mossholder Vibert M (Alice) h251 S 36th
Mossholder Wm J (Jennie) lawyer 432 E, R203 h2008 5th
Mosteller Allen (Clara) tile setter h4149 Bancroft
Mostello Frank (Minnie) baker h3815 T
Motley Earl G plmbr r1957 Irving av
Motley Jno J (Anna) plmbr h1862 Irving
Motley Minnie A (wid Wm) h1957 Irving
Moto N lab h226 S 29th
Motor Car Exchange (O E Owen) used card 929 2d
Motor Express (C L Jones) 715 F
Motor Hardware & Equipment Co T C Hammond pres, J S Hawley jr v-pres, C W Hammond sec-treas 1125 Columbia
MOTOR INN GARAGE (C S Andrews), Autos for Hire Without Drivers 1140 2d, Phone 3-3405
MOTOR SUPPLY STATION (L C and C A Kahrs) Gas, Oils and Greases, Tires, Tubes and Accessories 8th sw cor Market
Motor Transit Co H L Dillingham supt 918 1st
Motor Transit Co A W Sperling agt 1002 Prospect La Jolla
Motor Vehicle Clearing House Mrs A G Jasper mgr 1017 1st R202
Motor Vehicle Department State of California Mrs B B Kelleher mgr 1258 India
Motsinger M Edith mlnr 3304 Adams av
Motsinger Raymond E (Ethel) auto mech W T Edwards r4581 Edgeware rd
Mott Blanche E sten Am Ry Exp Co h1415 31st
Mott Frank W (Dora) h4046 1st
Mott Jno W (Josephine) lawyer 121 Bway R250 h4572 Delaware
Mott Orra A N tchr r1415 31st
Mott Paul F (Elsie) electn h3815 Swift av
Mount Jno (Amelia) r1262 Lincoln av
Mould Emily T r4090 Albatross
Mould Esther h4090 Albatross
Moulder M Florence nurse r1757 1st
Moulding Supply Co bldg material 750 West G
Moulton Beulah E (wid M M) depy Co Assessor h1805 Altura pl
MOULTON GEORGE W (Edith M) County Assessor Court House h3611 29th
Moumblow Francis J (Alice) USN h4583 Florida
Mt Hote Cemetery C A Kane supt Imperial av bet 36th and 40th
Mount San Miguel Water Co A H Neumann mgr 1032 10th
Mt Talvo Rabbitry (Mrs M V Brown) 4455 Mountalvo Loma Alta No 2
Mt Zion Baptist Church Rev H R Smith pastor 3045 Greely av
Mounteer Roy (Maud) servicemn Miller Bros h4023 Oregon
Mounts Carl (Ferris) carp h4314 Van Dyke av
Mounts Emmet G (Mary) bldr r3945 Oregon
Mounts Fred E (Hazel) floorlyr h rear 3945 Oregon
Mounts Hazel J slsldy Whitney & Co r3945 Oregon
Mounts Lee B (Melvina) h3932 Oregon
Mounts Victor C (Leona) barber 4012 47th h4045 same
Mouping Otto barber Lakin & Drysdale r411 Bway
Mouser Geo W (Minnie) printer Evening Tribune h2542 Front
Mouser Jno O (Eliz) dept mgr Southwest Union Securities Corp r2830 5th
Mouser Maria B (wid H S) h4060 Center
Mousley Evalena (wid Saml) h535 S 39th
Mouthrop Harold slsmn r YMCA
Moutrie Dora V Mrs h1700 University av
Movius W D slsmn John P Mills Organization r1229 5th
Mow Thos gro 1 16th
Mow Tom Get lndy 417 Island av
Mowatt Wm M r4070 Ibis
Mowers Cath L (wid J D) h1422 Union
Mowers Danl K bkpr First Natl Bank r1422 Union
Mowers David K clk r1422 Union
Mowinkel Henry (Margt) h4414 Mechanic
Mowry Jas H (Mildred) USN r4515 Texas
Moxley Frank N USN r4627 31st
Moxley Lucy R (wid Thos) h541 21st
Moxley Mary M (wid Lee) r541 21st
Moxon F M lieut USN phys Naval Hospital r Coronado
Moxon Lewis M clk Westn Metal Sup Co r4041 Harney
Moxon Wm (Ida) cashr Star & Crescent Oil Co h4014 Harney
Moxon Willis G slsmn Pac T & T Co h3646 37th
Moy Frank W (Evelyn) USN h3814 36th
Moye Flora r1234 4th
Moyer Alf R (Olive) plmbr h1125 Arbor dr
Moyer Carl R driver Young's Market Co r4043 Oregon
Moyer Cecil C (Beulah) copy rdr S D Union h4271 Wightman
Moyer Edw L (Edith) USN h3072 National av
Moyer Frank W H h3859 Fairmount
Moyer Kenneth M printer San Diego Sun r4043 Oregon
Moyer Lloyd K auto mech Coast In Garage & Service Sta r3793 46th
Moyer Media lndywkr Original French Lndy r690 11th
Moyer Wm D (Estella) depy City Tax Collector h4176 Fairmount

Contact Is the Basis of Civilization
By our contacts with others our ideas are broadened and fertilized. Your business, too, will react to the benefits to be derived from contacts made through the medium of your City Directory.

San Diego Woman's Advertising and Publicity Council
372 Spreckels Building — Phone 3-4325
Associated With California Publicity Council

Moynahan Jno (Ollie A) autos 208 C h4104 Ingalls
Moynahan Thaddeus J slsmn r4104 Ingalls
Moynahan Thos I (Margt; Moynahan & Lumpkin) h4639 Terrace dr
Moynahan Virginia r4104 Ingalls
Moynahan & Lumpkin (T I Moynahan Clarence Lumpkin) autos 935 Front
Mozzor Peter (Celia) h4090 45th
Mozotta Edw shoe repr 3632 University
Muchmore Carrie B Mrs h1522 F
Muchmore Clara D smstrs r1522 F
Muchmore Donald C driver Hamilton's r1522 F
Muchmore V Fern r1522 F
Muck Helen A tchr r1460 Lincoln av
Muckler Minnie A (wid C E) h355 S 38th
Mudge Laura J (wid L F) r1444 State
Mudget Alma F Mrs choc dipper Candyland r2178 Abbott O B
Mudie Wm slsmn D R Coughlin h1208 16th
Mucker W B (Annie) mfr jwlr h2058 2d
Muehleisen Adolph (Vesta) sec Muehleisen Co h1501 Vine
Muehleisen Co Inc G C Muehleisen pres-mgr Adolph Muehleisen sec 1050 2d
Muehleisen Eugene F A dentist r3533 Louisiana
Muehleisen Grover C pres and mgr Muehleisen Co r3522 State
Muehleisen LaVan Plmbr r1535 32d
Muehleisen Thos S (Julia) plmbr h1535 32d
Muehlig Harry H facility mn Pac Tel & Tel Co h3594 31st
Mueldner Gus r1219 1st
Mueller Albt jan Public Library r4386 Idaho
Mueller Albt H (Annie) pharm h4386 Idaho
Mueller Albt R (Eliz) chf eng h1729 Montecito way
Mueller Anna r3930 Georgia
Mueller Barbara Mrs h3628 Villa ter
Mueller Bertha M tchr Fremont Sch r3628 Villa ter
Mueller Carl A (Ludella) billiards 3679 Main gas sta 3693 same
Mueller Edw F (Marie) h2109 Market
Mueller Eleanor Mrs dental asst Milton Bailey r1236 Cypress av
Mueller Eliz tchr Garfield Sch r2109 Market
Mueller Esther H bkpr Lipscomb & Dutton r4386 Idaho
Mueller Gustave A (Marie) garage 2975 National av r2977 same
Mueller Irma r4386 Idaho
Mueller Jacob jan Sou Cal Baking Co h2909 Main
Mueller Jacob (Mary) h3219 Felton
Mueller Louise E sten City Atty h3930 Georgia
Mueller Mae clk Holzwasser r4887 Long Branch O B
Mueller Nell A Mrs chf opr P T & T Co r1503 Garnet av P B
MUELLER ROBT L (Eleanor), Trust Officer and Asst Cashr San Diego Trust & Savings Bank, h1930 Dale
Mueller Ruth B with Marston Co r4386 Idaho
Mueller Will (Augusta) chf mach Naval Supply Depot h4738 Edgeware rd
Mueller Wm C (Jennie) slsmgr Arthur Cosgrove Co h2934 Fir
Mueller Wm E eng P M Dairy Co h4445 42d
Mueller Wm E (Louise) h4030 45th
Muelley Gus A (Marie) auto mech h2977 National av
Muench Hugo (Elida) h3546 Grim av
Muffly Cath bkpr Coast Truck Line r2406 Landis
Mugia Jose (Alapetra) lab h667 Kettner blvd
Muhl Anita M phys 524 B R512 r3578 7th
Muhl Elmer (Kath) watchmkr E G Hammond h4639 Alabama
Muhl Kath M bkpr Holzwasser r4639 Alabama
Muhl Siegmar F h3578 7th
MUIR ANDREW T, Licensed Real Estate Broker, 4659 Park Blvd, h same, Phone Hillcrest 4702
Muir Caroline r7719 Hillside dr La Jolla
Muir Floyd P msngr Western Metal Supply Co r4070 32d
Muir H J h7719 Hillside dr La Jolla
Muir Oran N (Carolyn) lawyer 1023 2d R503 h3078 Ivy
Muir Sidney P (Bess) slsmn Southlands Corp h3097 Hawthorn
Muirfield Jackson (Jeanne) carp r3856 47th
Mulalley Felix carp r1419 Hornblend av P B
Mulalley Jos (Bessie) tile str h1419 Hornblend av P B
Mularkey Jno J (Eliz) h1932 Grand av P B
Mulcher Wm USN r1645 Union
Muldoon Nellie nurse r1468 1st
Mulhall Henry J (Pearl) USN h1145 28th
Mulhall Jno P (Lillian) slsmn h3705 Alabama
Mulhern Chas P (Alice) h2221 Madison
Mulholland Arth L (Mulholland Bros) r1680 Logan av
Mulholland Bros (A L and G E) clo clnrs 623 3d
Mulholland Edw M G (Emma) jan h1680 Logan av
Mulholland Edw M G jr clo clnr r1680 Logan av
Mulholland Geo E (Indianola; Mulholland Bros) h533 S 30th
Mulick Bithele student Kelsey-Jenney Coml College r1444 State
Mulkey Jno T (Margt) adv S D Union & Tribune h2871 Madison av

This City Directory is placed on file in various Directory Libraries maintained by the publishers throughout the United States.

In line with the economic trend to standardize all generally used products, THE ASSOCIATION OF NORTH AMERICAN DIRECTORY PUBLISHERS has decided to make, and is now making, all city directories published by Association members conform to certain standards in regard to make-up, compilation and classified business headings which will simplify and facilitate their use.

RICHARD E. SEOL COMPANY
DRAPERIES
Upholstering
Painting
ORIENTAL RUGS
Wall Paper
INTERIOR Decorators
PHONE 3-4604
1303 FIFTH

Harley-Davidson Motor Cycles
PHONE MAIN 5677 SAM McPHERSON 640-648 MARKET

Mulkey Lowene cashr New World Life Ins Co r4036 Park blvd
Mulkey Walter L (Belle) gen agt New World Life Ins Co h4036 Park blvd
Mull Lester B warehsemn Globe Grain & Milling Co r2202 Kearney av
Mull Walter W (Clara) lab h4254 Ampudia
Mullaney Dorothy M sten Wellman Peck & Co r1342 1st
Mullaney Frances r1342 1st
Mullaney Jas r4466 Myrtle av
Mullaney M R Mrs drsmkr 1342 1st
Mullen Eacie O Mrs asst Wm Replogle h4471 Bancroft
Mullen Jos G L radium dlr r1161 5th
Mullen Jos H (Stella) timer h4175 Hamilton
Mullen Marie H tel opr r1721 2d
Mullen Nellie h2472 Imperial av
Mullen Robt auto mech r1721 2d
Mullen Sarah (wid Jno) h1721 2d
Mullen Thos bkpr Sou Tr & Comm Bank r3044 Works av
Mullen Thos H (Laura) confr 819 W Washington h821 same
Mullens Carl (May) USN h2657 Marcey
Muller Caroline Mrs beauty parlor 964 5th R414 r San Diego Hotel
Muller Chas C (Matilda) mgr Paige Co of So Cal h1030 Sutter
Muller Dorothy tchr Stockton Sch r2802 Park av
Muller Emma h4527 Wightman
Muller Henry J clk S D Co-Operative Assn r355 21st
Muller Henry J (Lena) h4603 Brighton av O B
Muller H USN h1518 Market
Muller Jno G r4527 Wightman
Mulligan Ann real est 521 A R209 r4112 Ingalls
Mulligan Anna (wid Wm) h4112 Ingalls
Mulligan Denis D (Clementine) h3720 29th
Mulligan Jos P (Caroline) phys h3619 44th
Mulligan Kate sls dir John P Mills Organization r4112 Ingalls
Mullin Frank (Minnie) h1252 Essex
Mullin Hubert F slsmn Jno F McKnight r2508 1st
Mullineaux Albt B (Myrtle) adj Am Ry Ex Co h2824 29th
Mullineaux Florence M r2824 29th
Mullineaux Florence M with Marston Co r237 Hawthorn
Mulloy Chas E gro 1567 5th
Mulqueen Jno (Martha) h6459 Imperial av Encanto
Mulryan Jas (Mary) carp h2216 State
Multin Rose Mrs h2524 L
Mulvey Anthony H r1409 Meade av
Mulvey Arth D (Mary) r2045 Logan av
Mulvey Emma h2126 Park av
Mulvey Martha E h546 Hawthorn
Mulvey Martin P hatter 1141 5th
Mulville Annie B Mrs tchr Ocean Beach Sch h4905 Del Mar av O B
Mumford Arth F printer Coml Print Shop h1826 Bancroft
Mumford Charlotte E Mrs r1826 Bancroft
Mumford Earl C (Jeanette) USN h1456 Columbia
Mumford Francis E clk P M Dairy Co r1826 Bancroft
Mumford Gertrude L clk First Natl Bank r1826 Bancroft
Mumford Maude r1826 Bancroft
Mumford Phyllis with Marston Co r1826 Bancroft
Mumford R J lieut USMC r2415 Union
Mumme Mary lndywkr Kelley Lndy Co r2045 Kearney av
Mummert Alice Mrs drsmkr h4037 Arizona
Munch Albt (Hilda) USN h1641 1st
Munch Alf E (Sarah) h1624 Polk av
Munch Luella Mrs apts 848 Beech
Munch Pate r848 Beech
Munday Jno M (Rosie) gdnr h620 N 32d
Mundell Earl (Emma) clk Santa Fe h4454 Ohio
Mundell Emma slsldy Whitney & Co r4454 Ohio
Mundell Harry S (Georgia) driver W J Glasson Lmbr & Plan Mill r3150 National av
Mundell Wm I formn Santa Fe r1330 Palm
Munden Harold (Kath) chauf h2142½ State
Munderloh Henry (Kath) r 46th sw cor Southern
Mundkowski Ernst B (Hedwig) technician S D Co Hosp h4168 Udal Loma Alta
MUNDO ARTHUR L (Clara E; Lieut USN Retired), Attorney-at-Law, 570 Spreckels Bldg, 121 Bway, Phone 3-4723, h3831 32d
Munford Jos S r3107 Thorn
MUNGER LAUNDRY, Claude E Lucas Mgr, 933 S 16th, Phone Main 3259
Munger Louis C (Lydia) slsmn h1560 1 th
Munger Morris (Mary) lab h10 17th
Mungersdorf Carl T real est 212 Bway r2170 4th
Municipal Golf Links Golden Hill Section Balboa Park 25th and A
Municipal Pier Building No 1 Bay Front ft Bway
Municipal Pier No 1 Bay Front ft Bway
Municipal Tennis Courts Indian Village Balboa Park
Munkelt Glen H (Beryl) atty 121 Bway R653 h1008 32d
Munkers Carl W plmbr Naval Hosp h3228 National av
Munkers Walter J slsmn Doyle-Barnes Co r3228 National av
Munn Maud M Mrs broker h1957 5th
Munnings Fred (Annie) gro 2322 E

DIRECTORIES
City, County or State—Invaluable for Mailing Lists
San Diego Directory Co., 826 3rd

Los Angeles San Francisco
WM. R. STAATS CO.
ESTABLISHED 1887
Pasadena San Diego
GOVERNMENT, MUNICIPAL and CORPORATION BONDS
410 UNION BUILDING PHONE 3-4209

Munnings Lillian E sten Klauber Wangenheim Co r2322 E
Munnikhysen Yates Mrs h535 Quince
Munns J C buss boy S D Hotel Grill
Munoz Frank (Phyllis) chauf Ray Transfer h2869 Webster av
Munro J Frank (Clara) pres Coast Electric Co h2126 Upas
Muns Harry (Blanche) USN h1433 Madison av
Munsch Frank X (Ferne) (United Ignition & Battery Co) h3763 42d
Munsell Ruth tchr Memorial Jr High Sch r326 B
Munson A Ralph (Freddie) r3944 Alameda dr
Munson Avis r4625 Arizona
Munson Chester (Nora) slsmn Munson Real Estate h2089 Chatsworth blvd Pt Loma Hts
Munson Chester Neale (Olive; Munson Real Estate) h3851 Centraloma dr Pt Loma Hts
Munson Edna F slsldy Pauline Dickson r6821 La Jolla blvd La Jolla
Munson Frank R clk W E Shaw Co r4625 Arizona
Munson Harriet r2089 Chatsworth blvd Pt Loma Hts
Munson Julius A (Fannie) miner h2754 C
Munson Loura Mrs C S pract 524 B R419 h4625 Arizona
Nunson Martha waiter Mitchell's Cafeteria
MUNSON REAL ESTATE (Chester N Munson), Real Estate, Insurance, Loans, 1202 3d, Phone Main 6961
Munson Thos G (Verne) USN h3661 Columbia
Munson Victor W (Mary) h3768 Albatross
Munster Claus (Margarethe) h338 17th
Munster Frank formn r338 17th
Munster Fred waiter h4961 Brighton av O B
Munster Harry J mot pict opr Balboa Theatre r338 17th
Munter Arth gas sta 2143 30th r3811 37th
Munter Carrie Mrs h3812 Highland av
Munter Julia r3620 Pershing av
Munter Valeria sec Southwest Union Securities Corp r3812 Highland av
Munzenmaier Tena Mrs clk L C Canfield r3784 30th
Murakami Rinkichi (Mission Bay Bait House) h5172 West Pt Loma blvd O B
Murch Stewart P formn Carlson & Simpson r Chula Vista
Murchie Wm r1908 5th
Murchison Felda L r1632b Upas
Murchison L C Mrs solr John P Mills Organization r1632b Upas
Murden Oliver S (Effie) lab City Operating Dept h4284 43d
Murdock J r1247 Columbia
Murdock Louis H (Amy) dentist 1007 5th R810 h3205 Isben Loma Portal
Murdock R R lab h4075 Alabama
Murdock Wm A canvasser San Diego Union & Tribune r642 17th
Murgatroyd Robt R solr John P Mills Organization r1450 4th
Murguia Frank (Clara) lab h3042 Valle av
Murison Geo (Helen) h2331 State
Murken Geo M (Mary) real est 738 E h2045 30th
Murlie Silvey M r3422 Albert
Murphey Alice A cashr John Burnham & Co h528 Anderson pl
Murphey Andw r1161 5th
Murphey May Mrs r3661 Alexia pl
Murphey Sarah (wid M B) h1546 2d
Murphy Anna F (wid C T) h3645 Central av
Murphy Arch D eng r3629 Front
Murphy A checker Ideal Baking Co
Murphy Chas T lab 329 N 30th
Murphy Chas T Rev rector All Saints Episcopal Ch h3685 4th
Murphy Chas L (Vivian) h2152 Cable
Murphy Clara r2812 Main
Murphy Cyrus r3704 Bancroft
Murphy Danl A (Ida) with C S Hardy h3704 Bancroft
Murphy Danl C cook W A Smith r804 3d
Murphy Danl W (Gertrude) mach h2525 K
Murphy Earl M (Florence) USN h4670 Larkspur O B
Murphy Edw gro 3254 Woolman av
Murphy Edw A (Ann) auto mech h325 S 30th
Murphy Everett J baker h2812 Main
Murphy Frances D student Kelsey-Jenney Coml College r3572 Arizona
Murphy Frank (Antonia) h2020 Bway
Murphy Floyd (Hazel) dentist h3704 Bancroft
Murphy Gail V (Pearl) slsmn h1143 19th
Murphy Genevieve r1760 Montecito way
Murphy Geo USN r4162 44th
Murphy Glynn (wid F G) h2344 Madison av
Murphy Gregory r4116 Wilson av
Murphy Harry (Lillian) plstr h4040 Van Dyke av
Murphy Harry A chauf Home Lndy r3250 Clay av
Murphy Helen h4972 Santa Monica av O B
Murphy H P h902 19th
Murphy Jack P (Reliance Plumbing) r3985 30th
Murphy Jas r1908 5th
Murphy Jas (Annie) with C S Hardy h1861 Moore
Murphy Jas A with Marston Co r2643 4th
Murphy Jas E (Lucy) carp h1344 Edgemont

WE CAN FURNISH YOU ANY DIRECTORY IN THE WORLD
R. L. POLK & CO., DIRECTORY SALES DEPT.

DIRECTORY LIBRARIES
We have on file in our Directory Library which we maintain in the rooms of the San Diego Merchants Association copies of Directories of the principal cities of the United States. These are for your convenience
R. L. POLK & CO.

NOTICE TO ATTORNEYS

The publishers of this directory maintain for the benefit of attorneys and others interested, a research department for the searching of city and other directories for lost persons or defendants in court actions.

Los Angeles San Francisco Oakland

HUNTER, DULIN & CO.

Pasadena Santa Monica Hollywood

GOVERNMENT, MUNICIPAL AND CORPORATION BONDS

Fourth Floor, First National Bank Building

Phone Main 5586

Murphy Jas G (Margt) h3606 46th
Murphy Jas J clk S P Green r1861 Moore
Murphy Jas O wtchmn Naval Hosp
Murphy Jas R (Lena) barber 411 Market h1147 13th
Murphy Jeannette Mrs r2143 Brant
Murphy Jerre C (Pauline) printer 3663 University av h3681 Indiana
Murphy Jno (Delia) h1435 1st
Murphy Jno E (Mary) USN r2803 California
Murphy Jno F r2803 California
Murphy Jno H (Ada) loans 121 Bway R327 h3226 Brant
Murphy Jno R (Margt) USN h5017 Monroe av
Murphy Jos lab h329 N 30th
Murphy Jos (Lennie) auto mech Greene & Fleming h1869 1st
Murphy Jos D (Julia) eng Harbor Master h1340 3d
Murphy Josephine Mrs h4276 47th
Murphy J Francis (Minnie) plmbr 3820 30th h3218 Granada av
Murphy J R r Golden West Hotel
Murphy Lillian candy pkr S D Candy Factory r4662 Florida
Murphy Mack h4875 Felton
Murphy Mae E r326 B
Murphy Malcolm M (Anna) carp h624 67th Encanto
Murphy Martha tchr r3681 Indiana
Murphy Mary r1227 Ft Stockton dr
Murphy Mary E (wid Frank) r1721 2d
Murphy Mary J (wid G S) h1552 6th
Murphy May E Mrs smstrs C R Bergen
Murphy Michl golf instr r1530 Fern
Murphy Michl r1743 3d
Murphy Miller M Mrs (Cherokee Apts) h3629 Front
Murphy Patricia nurse 827 B
Murphy Patk M clk F A Jeffres r1833 2d
Murphy Pauline V nurse r3681 Indiana
Murphy Ralph (Rena) slsmn h4141 Utah
Murphy R S driver P M Dairy Co r4141 Utah
Murphy Sue Mrs clk Holzwasser r4875 Felton
Murphy Thos W (Alice h3675 Eagle
Murphy T r Golden West Hotel
Murphy T J r1064 4th
Murphy Viola maid Hotel Casa Loma
Murphy Wm E (Rose) (Home Laundry) h3250 Clay av
Murphy Wm E (Sara) h4162 44th
Murphy Wm E (Vera) acct h3767 Mississippi
Murphy Wm J h902 19th
Murphy Wm J (Eliz) h3535 44th
Murphy Wm M dist mgr San Diego Sun r3645 Central av
Murphy Wm P (Evelyn) slsmn h3569 Tompkins
Murphy Wm T clk Hotel Commodore r815 3d
Murray Albt hlpr r1268 State
Murray Alex (Ida; Royal Creamery Co) r National City
Murray Alex (Mary) tchr Woodrow Wilson Jr High Sch h802 Beryl av P B
Murray Alice M (wid Jno) h827 B
Murray Alma Mrs h1025 15th
Murray Alvin R (Miriam) mgr Royal Creamery Co r National City
Murray Anna M r100 Walnut av
Murray A M r1219 1st
Murray Bartlett slsmn Elec Supp Distr-Co r4153 Kansas
Murray Benj F with Benson Lmbr Co r1863 Kearney av
Murray Bettie C Mrs nurse r2230 Polk
MURRAY BEVERLEY F (Olive R), With San Diego Directory Co, h4153 Kansas, Phone Hillcrest 4520-W
Murray Bonnie r1268 Park Row La Jolla
Murray Bros (J R and J H) bldg contrs 1213 University av
Murray Chas plstr r943 4th
Murray Chas E (Jessie) car inspr Santa Fe h1868 State
Murray Chas E (Mary) h1431 Union
Murray Chas E (Claudett) h3820 46th
Murray Chas P (Edith) garagemn Sanitary Lndy h1439 Russ blvd
Murray Clarence G (Georgia) clk h3134 Gregory
Murray David r710 Beech
Murray David H formn C W McCabe h2936 Bancroft
MURRAY DRUG CO (S L Lewis), 7912 Girard av La Jolla, Phone La Jolla 2-J
Murray D L dept supt Santa Fe r P O Box 758
Murray D Robb slsmn D C Collier r1237 Pennsylvania av
Murray Edw W r223 15th
Murray Ellen M bkpr S D Poultry Assn r National City
Murray Emma lndywkr Sanitary Lndy Co r1128 Orange av O B
Murray Emma A (wid J H) h2561 E
Murray Ethel M clk Hotel Casa Loma r2561 E
Murray Florence tchr Garfield Sch r4827 Panorama dr
Murray Francis (Lily) h717 61st Encanto
Murray Francis W (Mary) guard Fine Arts Gallery h2125 Guizat O B
Murray Frank plstr r943 4th
Murray Frank B (Mattie) millhd h1121 S 28th
Murray Fred W (Edna) pharm h1268 Park Row La Jolla
Murray Geo h137 Fir
Murray Geo r202 21st
Murray Geo A r3721 32d
Murray Geo L cook h1268 State
Murray Geo P (Kath) chauf h620 S Crosby
Murray Geo R chauf r620 S Crosby
Murray Harry (Carrie) USN h4431 Alabama

Contact Is the Basis of Civilization

By our contacts with others our ideas are broadened and fertilized. Your business, too, will react to the benefits to be derived from contacts made through the medium of your City Directory.

Willard STORAGE BATTERY
916 UNION, CORNER E
WAGNER ELECTRIC SERVICE

WESTERN AUTO ELECTRIC CO.
Automotive Electricians

Willard STORAGE BATTERY
PHONE MAIN 7178
MASON TIRES

Murray Jas lab r133 W Bway
Murray Jane E Mrs r100 Walnut av
Murray Jno (Maria) h518 17th
Murray Jno J (Emma) brklyr h4790 Auburn dr
Murray Jno L (Anna) USN r4954 Lantana dr
Murray Jno W auto pntr Modern Mach Co r518 17th
Murray Julia B r100 Walnut av
Murray J A with C S Hardy r710 6th
Murray J Henry (Georgina) (Murray Bros) h4679 36th
Murray J Rex (Alice; Murray Bros) h1213 University av
Murray Lay (Eliz) h1728 W Lewis
Murray Lena (wid W R) h2810 L
Murray Lewis S (Crystis; Merchants Hotel) h133 W Bway
Murray Lillian Mrs h2900 4th
Murray Lloyd A (Lulu) plmbr h3816 Chamoune av
Murray Lydia Mrs h1918 A
Murray Margt L (wid W H) h7844 Herschel av La Jolla
Murray Maude Mrs waiter Mosely & Dallas r4646 Cherokee
Murray May clk Thearle Music Co h2100 1st
Murray Murdock barber C F Sanders r535 E
Murray Patk J cook r614 Market
Murray Pauline Mrs smstrs F A Croft r2867 Clay
Murray P E r Golden West Hotel
Murray Ralph F r4153 Kansas
Murray Robt (Estelle) r1237 Pennsylvania av
Murray Robt D tmstr City Operating Dept r1145 K
Murray Sarah E (wid J H) r1557 1st
Murray Thos (Mary) carp h3721 32d
Murray Thos J mgr Carleton Hotel h804 3d
Murray Wm (Marie) USN h4524 Cleveland av
Murray Wm H (Veda) plmbr h3859 Winona av
Murray W B (Nellie) r933 13th
Murrell Leonard H slsmn W D Ballinger Co r4102 Ibis
Murrell Lola A (Florence) clk City Operating Dept h4102 Ibis
Murillo Carmen r527 9th
Murillo Frank r1711 Columbia
Murillo Josefa Mrs h1711 Columbia
Murillo Juan lab r1760 National av
Murillo Lugarda h1445 F
Murillo Luis h527 9th
Murillo Manuel r1711 Columbia
Murillo Salvadora r1445 F
Murillo Santiago lab r1445 F
Murrin Wm J (Mary) h3990 Mississippi
Murry Bruce slsmn Southwest Union Securities Corp r1728 W Louis
Murry Robt K mill wkr San Diego Screen Mfg Co r3727 7th
Murtha Frances M (wid J B) r2446 Imperial av
Murtha Frank M brklyr h2446 Imperial
Musacco Dominick (Conni) lab h3137 K
Muscara Amado (Dolores) lab h1242 W Olive
Muschler Edna E with S M Bingham Co r4575 Ohio
Muschler Jno W (Margt) h4575 Ohio
Muse Paul T (Faye) USN h4371 Swift
Musgrove Jas E (Esther) mach opr United Cap Mfg Co h2619 B
Mushrush Mason clo prsr J O Zuch r Y M C A
Musicians Protective Assn No 325 W J Meader sec 432 F R547
Musician's Service Shop (Otto Benson) musical instrument repr 432 F R549
Musick Ernest D slsmn De Roos Realty Co h511 F
Muskrat Jas lab City Operating Dept r337 F
Musselman Arth E slsmn John P Mills Organization r National City
Mussey Robt E (Ora E) gro 3748 Utah
Mustain Leo A (Lottie) slsmn Worth Co h2601 San Diego av
Mutch Cecile M (wid A H) slsldy Whitney & Co h740 S Evans
Mutchler Frank (Carrie) h4435 48th
Muti Jos (Lily) cook Cafe Cabrillo h3120 Grape
Mutter Roy (Ruth) meat ctr h2807 El Cajon av
Mutters Jos animal kpr Zoological Gardens
Mutual Construction Co C A Sarson pres R R Radford v-pres H H Hill sec-treas bldg contrs 121 Bway R474
Mutual Finance Corporation Arth Ingraham pres J L Worden sec-treas 524 B R403
Mutual Ice & Cold Storage Co Imperial av sw cor 15th
MUTUAL LIFE INSURANCE CO OF NEW YORK, C W Robinson District Supt, 308 Watts Bldg, 520 E, Phone 343-72
Mutual Life Insurance Co of New York W A Bolton agt 861 6th R508
MUTUAL REAL ESTATE & BUILDING CO (W H Beideman, R S Hubbard), Real Estate, Loans, Rentals and Insurance, 1213 University av, Phone Hillcrest 3610
Mutual Thrift Co T W Paxton gen mgr E A Binney dist mgr R306 Balboa Theatre bldg
Myars Cordelia C Mrs h2074 3d
Myars Geo L (Madge) h3974 Jackdaw
Myars Roy J slsmn John W Snyder Co r2074 3d
Myatt Earl H (Augusta; Myatt Mercantile Agency) h4470 Arch
Myatt Mercantile Agency (E H Myatt) 948 3d R309
Myatt Wm chauf Cal Elec Wks r4470 Arch
Myer Jos appr carp A B Robbins Marine Eng Wks r3020 Garrison

WE CAN FURNISH YOU ANY DIRECTORY IN THE WORLD

R. L. POLK & CO., DIRECTORY SALES DEPT.

Your standardized City Directory provides a definite opportunity to emphasize, increase and insure your business.

YOUR CITY DIRECTORY SHOULD BE TRADE MARKED

Contact is the basis of civilization. By our contacts with others our ideas are broadened and fertilized. The interchange of ideas and ideals, made possible by association contacts, are the greatest factor in the refinement of a service or a product. They help that service or product attain a high degree of perfection. This is the office performed by the ASSOCIATION OF NORTH AMERICAN DIRECTORY PUBLISHERS.

YOUR STANDARDIZED CITY DIRECTORY
provides a definite opportunity to emphasize, increase and insure your business.

Myer Otto (Constance) slsmn Hartwell Elec Co h4720 Pescadero av O B
Myerly May Mrs h3175 Market
Myers Adelaide Mrs nurse r2067 4th
Myers Albt L (Ethelyn) carp h2626 Madison av
Myers Amy W Mrs h2165 Kearney av
Myers B Stevens Mrs music tchr 2120 2d
Myers Chas r621 W Bway
Myers Chas (Bertha) whol bakery h4007 Richmond
Myers Chas (Josie) gdnr h4018 Florida
Myers Chas jr r4018 Florida
Myers Cleone r4018 Florida
Myers Clyde H cafeteria 4228 Park blvd
Myers C L h1630 3d
Myers Datus E (Alice) h2565 Albatross
Myers Earl C (Florence; Earl C Myers Elec Co) h4060 Hawley blvd
Myers Earl C Electrical Co (E C Myers J E Simpson) 3914 30th
Myers Ed C r Y M C A
Myers Edwin K (Mary) h4070 Marlborough av
Myers Emilie J (Kate) gdnr h1816 Clove Pt Loma
Myers Ernest pntr r3841 43d
Myers Ethelyn B clk Holzwasser r2626 Madison av
Myers Eudora E mlnr r1021 15th
Myers Eva Mrs with Marston Co r2315 Dwight
Myers Everett J (Irene) USMC h1904 Julian av
Myers E D h1739 W Lewis
Myers Fayette USN r3214 33d
Myers Floyd (Hazel) r1440 6th
Myers Frank r2368 2d
Myers Frank V (Eliz) clk Hellers Inc h1133 W Washington
Myers Geo E (Mary) driver S D Steam Lndy h3771 Arizona
Myers Geo W (Belle) pntr h236 27th
Myers Glenn W clk Naval Air Sta r4403 51st
Myers Harry clk r733 4th
Myers Harry (Bessie) auto mech h2698 National av
Myers Harry K barber Paul Loesch r944 State
Myers Hattie V Mrs gro 900 S 26th r2680 Logan av
Myers Herman F lab r1401 J
Myers Irvil tchr S D High Sch r1134 11th
Myers Joe A (Leta M) printer 3822 30th h3850 6th
Myers Jno (Sadie) carp h2865 Lincoln
Myers Jno J (Alice) auto mech h2828 Madison av
Myers Jos r337 F
Myers Julia Mrs h2080 1st
Myers J W jan Balboa Theatre
Myers Kenneth bkpr R B Ward & Co r3916 Cleveland av
Myers Lafayette B (Helena) paving contr 704 Ft Stockton dr
Myers Madison (Eva) mgr h2315 Dwight
Myers Marshall H (Pauline) aud S D Independent h4566 Alabama
Myers Mary B h2464 El Capitan av
Myers Mary M Mrs r4045 Georgia
Myerly Opal V with Marston Co r3275 Market
Myers Peter r1064 4th
Myers Robt L (Irma) h651 21st
Myers Saml foundry wkr Natl Iron Wks h1021 15th
Myers Walter J (Bennie) clk P M Dairy Co h3063 Grape
Myers Warren T r2839 Chestnut
Myers Wm T (Ella) h3036 Boston av
Myerson R E r1161 5th
Mylander Roy (Marjorie) service mn Southern Electrical Co h4467 Kansas
Myrick Earl D police h1278 Pascoe av
Myrick Julia phys r3857 Marlborough av
Myrly Jno h350 18th
MYRON GEOFFREY O (Daisy), Fine Photographs, Kodak Finishing, Picture Framing, Greeting Cards, 407 University av, Phone Hillcrest 4910-M, h3758 5th
Mytinger W Hite (Ica) welder h925 S 28th
Mytiniger Herbt R (Laura) USN h504 Thorn
Mytton Wm (Christine) gdnr 2055 Sunset blvd

N

Naar Richd M (Sarah) piano fnshr Holzwasser h3650 4th
NAAS J NORMAN, Sunny Knoll Gardens Nursery, Potted Plants, Bedding Plants and Shrubs, 931 9th, h3216 45th
Naba Jos with C S Hardy r1751 Julian
Nabor Nunez lab h4572 35th
Nachbaur Berta (wid Jos) h1665 Union
Nachbaur Ernest S (Mary) printer h1661 Union
Nachbaur Frank (Nellie) slsmn h3530 Granada av
Nachtsheim Celia (wid Albt) h428 Douglass
Nachtsheim Florence C bkpr r428 Douglass
Nachtsheim Geo J clk Raymund V Morris r428 Douglass
Nackenhorst Henry (Amelia) shoe repr 114 B h1867 Union
Naddox Wesley G (Alta) real est h4624 Marlborough dr
Nadeau Fernand (S D Sea Food & Poultry Market) h2232 El Cajon av
Nadon Adrian C (Mary) clk h3611 Ray
Naeckel Harold W (Mary) phys Naval Hosp h3779 30th
Naftel Helene S nurse r3518 Park blvd
Nagel Viola C slsldy Whitney & Co r2759 47th
Nagel Wiebka S sten r3859 47th
Nagel Wm G J (Viola) mech h3859 47th
Nagle Adolf r Golden West Hotel

Pacific Mutual Life Insurance Company
OF CALIFORNIA
"It pays 5 ways"
MAIN 4035 ▪ NEAL & DEASY, SUPERINTENDENTS ▪ 625 E STREET

BETTER RADIO SHOP
2866 UNIVERSITY AVENUE
STEWART - WARNER, DRAY
Parts, Repairs, Servicing
Phone Hill. 6588
NIGHT SERVICE
Hill. 0526-M

Nagle Charlotte C r1331 Fern
Nagle Clyde A (Mary) h3560 Arnold
Nagle Danl B (Barbara) h3975 Goldfinch
Nagle Geo E (Lita) h4031 1st
Nagy Ernest R (Helene) USN h4131 Louisiana
Nahnsen Ella E h235 Playa Del Sur La Jolla
Naidl Jno J (Rowena) USA h3623 32d
Naidl Rowena I Mrs tchr Stockton Sch r3623 32d
Nail Lige (Rosa) h1948 31st
Nail Press r1948 31st
Naiman Adolph (Edith) mgr S D Bottle Supply Co h3025 L
Naiman Mable I clk Heller's r3025 L
Naiman Marshall clk S D Bottle Supply Co r3025 L
Najarian Edw slsmn Smith & Haight r950 9th
Najero Pete jan Pac Tel & Tel Co r1780 Kearney
Nakadate Y sec Japanese Assn of S D h1319 Crosby
NAKAMITSU J M, Dressmaking and Dry Goods, Tailoring, Men's Shirts, Pajamas and Suits Repaired and Cleaned, Embroidery, Ladies' and Children's Garments Made to Order 521 Market, h411 12th
Nakamura N restr 1017 Prospect La Jolla
Nakamura Suyeo Kiyo) h3764 Arizona
Nalinski Vlidie (Frances) lab r3473 Florence
Nall Howard W clk Piggly Wiggly r St Charles Hotel
Nall Leo F driver Union Ice Co r1611 5th
Nall Madeline Mrs r907 A
Nalls Philip E r1219 1st
Nam Ben h314 Island av
Nancarrow Evelyn r2027 Lincoln
Nancarrow Wm F (Alpha) driver Boulevard Exp h1439 Union
Nance Claud E (Edith) sailor h4739 Coronado av O B
Nance Elmer meat ctr Real Market r4167 University av
Nance Frank P (Mellvina) h4777 33d
Nance Victor (Hazel) h1125a 25th
Nansen Hans clk First Natl Bk r433 Juniper
Napierskie Cath W (wid J L) r3444 Herbert
Napierski Philip L (Hilda) plmbr Erling Rohde h4584 Felton
Naples Mary r1435 Brookes av
Napoleon Bell r3528 Adams av
Napper Charlotte Mrs h3594 Main
Naquin Edwin r1110 14th
Naquin Jean G (Grace) slsmn h1110 14th
Nara Ramon (Susie) lab h3256 L
Narans Wm A USN r843 13th
Nararijo E lab S D Elec Ry Co
Narlin Sweat (Gladys) mach Raymund V Morris h2823 Howard
Narrans Wm clk r 843 13th
Narris Jesse lab Naval Hosp
Narron Laurence E (Ruth) h4809 34th
Narvaez David (Victoria) welder Hasty's Welding Wks h1756 State
Narvaez Maria r1760 Ft Stockton dr
Nase Martin L (Cath) cement wkr h4037 48th
Nash A D r Golden West Hotel
Nash Edgar h4817 Reno
Nash Helen waiter r1229 8th
Nash Homer clk Klicka Lmbr Co r4132 Ohio
Nash Irene Mrs r 843 13th
Nash Lola h2018 Howard
Nash Stanley J (Mamie) carp h4333 Swift av
Nash Violet (wid V P) h3065 4th
Nash Virginia r3065 4th
Nash Walter S (Alphonsine) slsmn Kavanagh & Johnson h2615 Wightman
Nash Wm F (Lida) h4180 Florida
Nash W Penn slsmn Weggenman Booteries r National City
Nasher Homer (Georgia) bkpr h4132 Ohio
Nashold H Dudley tchr S D High Sch r Chula Vista
Nasman F r726 5th
Nason Belle P h3430 6th
Nason Dena (wid J E) h1524 10th
Nason Fredk T (Mary) slsmn Nason Sales Co h419 Spruce
Nason F Leigh (Julia) mgr Nason Sales Co h1875 Sunset blvd
NASON SALES COMPANY, F L Nason Mgr, Wholesale Produce and Commission, Specializing in Potatoes and Onions 450 6th, Phone Main 1235
Nathan Eva clk De Luxe Bakery r670 22d
Nathan Francis nurserymn 2823 29th
Nathes Jas H (Evangeline) dry gds h3079 Bway
Natho Oscar H (Doshie) chauf h3476 Chamoune av
National Automobile Club R W Sutherland mgr 406 B
National Barber Shop 130 F
National Ben Franklin Insurance Co T A Wakeling agt 121 Bway R233
National Cash Register Co J S Wilson sales agt 1221 4th
National City Co W O Poor mgr bonds 235 Bway R402
National Dollar Stores P Y Ashford mgr 831 5th
National Finance Corp G J Bach pres, R E Bach v-pres, F J Leard sec treas 861 6th R614
National Furniture Co (Jno Brill) 748 6th
National Guard see California National Guard
National Guard Armory 1440 E
National Iron Works J R Russell pres, L G Moore v-pres-mgr, J L Russell sec, C C Edgington treas ft of 7th
NATIONAL LIBERTY INSURANCE CO OF AMERICA, M G White Agent, 240-243 Spreckels Bldg, 121 Bway

PATENTS
TRADE-MARKS AND COPYRIGHTS
A. B. BOWMAN
Attorney at Law
—OFFICES—
SAN DIEGO, CAL. 518 Union Bldg. Phone, Main 7205
LOS ANGELES, CAL. 1015 Spring Arcade Bldg. Phone, Faber 1534

This Trade Mark appears in directories of leading publishers

Your City Directory Should Be Trade Marked

HAVE YOU SOMETHING TO SELL?
POLK'S MAILING LISTS Contain authentic information on every kind of business. They are made to fit and fill the particular need that you have for them and are built to your order.

This trade mark appears in directories of leading publishers.

NATIONAL LIFE ASSOCIATION (Des Moines Iowa), Earl S Lucas Dist Mgr, 904 8th, Phone Main 1716
National Life & Accident Insurance Co of Nashville, R L Christenberry dist mgr 235 Bway R431
National Mortgage Co of Cal J B Pendleton mgr 1202 3d
National Poultry Co Inc Otho Markel mgr whol poultry 1603 National av
National Realty Co (J N Gilbert J C Hall) real est 1015 7th
National Saratoga Chip Co C D Cornelius mgr 1848 Logan av
National Security Fire Insurance Co John W Snyder Co agts 835 6th
National Shirt Shops Inc R S Holbrook mgr 519 Bway
National Sign & Advertising Co Inc W L Frazer pres-genl mgr, Mrs M E Frazer sec treas 1228 4th
National Surety Co John Burnham & Co agts 861 6th R212
National Surety Co W F Ludington Co agts 121 Bway R234
NATIONAL UNION FIRE INSURANCE CO, Coleman Mortgage Co Agents, 214 C
NATIONAL UNION FIRE INSURANCE CO OF PITTSBURGH, PA, M G White Agent, 240-243 Spreckels Bldg, 121 Bway
Nations Guy L J slsmn h4619 35th
Nattkemper Robt L (Elva) phys Naval Hospital h3430 29th
Nattrass Robt W (Minnie) h2101 Woolman av
Natural History Museum C G Abbott dir Balboa Pk
Nau Genevieve r7723 Herschel av La Jolla
Nau Johannah (wid F J) h7723 Herschel av La Jolla
Nau Kath r7723 Herschel av La Jolla
Nauman Chas (Cath; Panama Shoe Shop) h4225 Park blvd
Nauman Dorothy r2730 29th
Nauman Geo J shoe repr H J Plate r4225 Park blvd
Nauman Paul r2730 29th
Nauman Paul A (Frances; P A Nauman Co) and Notary Public 627 E h2730 29th
Nauman Paul F (Dora) mgr Shoe Service h3065 Palm
NAUMAN P A CO (Paul A Nauman), Real Estate and Exchanges, Loans, Insurance, Business Chances and Notary Public 627 E
Naumann Kate Mrs ldy 1819 5th
Naumann Max (Josephine) h1420 B
Naumann Theo J slsmn Klauber Wangenheim Co r1420 B
Naunder Harry H (Florence) h1947 Dale
Nava Herman lab r1751 Julian av
Nava Jno carp h1751 Julian av
Nava Jos meat ctr h427 15th
Nava Mary r1751 Julian av
Navajo Rug Shop (Mrs Madge Walters) 3871 5th
Naval Air Receiving Station 1015 Harbor
Naval Aid Society Capt L M Taylor chaplain 102 Naval Supply Base Bldg
Naval Nurses Corps see US Naval Nurses Corps
Naval Publications Co (C Sand F W Fish) publrs U S Navy Magazine and Sea Breezes 764 State
Naval Supply Depot Building ft of Bway
Naval Training Station Point Loma
Navareta Pete (Alena) h1673 Newton av
Navario Angel r1522 Imperial av
Navario Maria Mrs h1522 Imperial av
Navarra Guiseppe (Caterina) shoe repr 1871 Logan av h1875 National av
Navarro Gabriel mng editor El Hispano Americano r470 18th
Navarro Lur h470 18th
Navarro Marcos (Quintia) lab h2026 Franklin av
Navarro P L r1665 9th
Nave Beatrice V r4036 Hillcrest dr
Nave Conrad F (Mary) carp h1438 Lincoln av
Nave Loretta M r1438 Lincoln av
Nave Mary B (wid E G) h4036 Hillcrest dr
Nawadny Paul C lndywkr S D Steam Lndy
Naylor Annie K (wid H C) slsldy John P Mills Organization r1205 23d
Naylor Blanche tchr Memorial Jr High Sch r1339 G
Naylor Carl H (Eva) slsmn Radium Ore Revigator Co h3125 Newton av
Naylor C F slsmn Mayer-Krumholz r1501 5th
Naylor Edith L Mrs h3045 Homer Loma Portal
Naylor Edwin H (Caroline) depy City Assessor h3616 Curlew
Naylor Elmer K (Christie) pntr 1728 University av h3955 Cleveland av
Naylor Etta cashr W U Tel Co r3312 30th
Naylor Eva Mrs slsldy Radium Ore Revigator Co r3125 Newton av
Naylor Frank h4386 42d
Naylor Francis B (Liela) h3554 Granada
Naylor Geo F (Florence) h3785 Kettner blvd
NAYLOR HORACE W (Ethel J), Mgr San Diego Auto Loan Co, 411-412 Bancroft Bldg 1017 1st, Phone Main 5550, h1625 28th
Naylor Kenneth C (Ethel) inspr h3736 Arnold
Naylor Marshall H (Jeanette) contr 3312 30th
Naylor Sybil sec r3312 30th
Nazarine Mexican Mission 1901 National
Neads Albt W (Margt) printer S D Sun h2438 L
Neail Isaac (Anna) h3804 Richmond
Neal Alf (Estella) lab City Opr Dept h2584 Julian
Neal Arth A M h1313 24th
Neal Bud mach r3077 National av

City, County, State, National, Trade
DIRECTORIES
R. L. POLK & CO.

Troweled Cement Roofing Tile
IN RED, WHITE, GREEN AND YELLOW
Also Ideal Building Blocks, Coping, Balustrades, Faced Brick in All Colors and All Special Artificial Stone
STOPHER CEMENT, STONE, BRICK AND ROOF TILE FACTORY
OFFICE AND FACTORY
1910 Logan Ave., Cor. Crosby Phone Main 1772

Neal David r3712 Pershing av
Neal Eleanora E sten r3816 31st
Neal Guy M (Marie) eng S D Gas & Elec Co r4462 42d
Neal Henry lab City Opr Dept r716 3d
Neal Henry (Nettie) chauf El Granito Springs Bottling Co h3077 National av
Neal Herbt N (Jennie) h1642 4th
Neal Jno D (Grace) slsmn Benson Lmbr Co h3030 Redwood
Neal Kenneth r647 Front
Neal Lucille r3077 National av
Neal L E Mrs h220 Juniper
Neal Mabel Mrs h647 Front
Neal Philip M teller r3816 31st
Neal Ray M (Matilda) electn h4557 33d
Neal Ruth Mrs beauty shop r3621 Grim
Neal Ruth H tchr Logan Sch r220 Juniper
Neal Wm C (Elsie) aud Boulevard Express h3816 31st
NEAL WM S (Zadie M; Neal & Deasy), h4462 42d
NEAL & DEASY (Wm S Neal, Delia Deasy), Superintendents Accident and Health Dept of the Pacific Mutual Life Ins Co, 625 E, Phone Main 4035 (See left bottom lines and page 45)
NEAL'S PARCEL DELIVERY, Neal E Sanderson Prop, Two Deliveries To All Parts of San Diego and Coronado at 3:00 P M Daily, 1410 E, Phone 34283
Neale Claire sten H N Neale & Son r1642 4th
Neale Clifford E (Ruby) dept mgr S D Hdw Co h4352 Campus av
Neale Geo (Herbt N Neale & Son) r1642 4th
Neale Henry h4056 Normal
Neale Herbt N (Jennie; Herbt N Neale & Son) h1642 4th
Neale Herbt N & Son (H N and Geo Neale) ins 121 Bway R443
Neale Liza P Mrs r521 A R225
Nealey Jas W (Jessie) lab r1250 10th
Nealey Jessie Mrs sten Eby's House of Protection r1250 10th
Neall H clk r1229 8th
Nealon Wm lab City Park Dept
Neander Erma nurse r1468 1st
Near Chas F (Mary) carp h4935 Brighton av O B
Near C B r417 Market
Near Gertrude Mrs h1019 Robinson av
Near Lester electn r4935 Brighton av O B
Near Loyal C auto mech Ocean Beach Garage h4935 Brighton av O B
Near Wm electn C O Carl r Brighton av O B
Neary Bat r3633 Albert
Neary Edw clk Herman Hetzel r843 4th
Neary Edw J h4985a Newport av O B
Neary Jas N (Mary) grading contr 3633 Albert
Neary Tom auto mech H J Edwards r3029 Front
Neary Thos A (May) r3631 Albert
Neavitt E W formn City Operating Dept r1858 Irving
Neberg Lillian tchr r3814 Louisiana
Neblett Roy (Maud) mortgages 524 B R302 h3036 Bancroft
Neblong Louis F (Lura) h4596 Ohio
Necochea Manuel (Neoma) lab h3951 Woolman av
Necochea Manuel jr (Mary) lab h3958 Woolman av
Necochea Susie slsldy China Toggery r3951 Woolman av
Needham Charlotte R Mrs r3907 Goldfinch
Needham Edith (wid J R) r1620 B
Needham Geo (Madge) slsmn Cal Poultry Co h738 S Crosby
Needham Harry P bkpr h3907 Goldfinch
Needham Martha (wid Geo) nurse 3107 Thorn
Neel Cappy S (Pearl) acct Santa Fe h4451 Mentone Loma Alto
Neel Homer (Lavinnie) h3354 Dale
Neeley Claude E (Edna) gro 4619 Idaho
Neeley C C slsmn Jas P Laursen
Neeley Glen (Ruth) h2244 30th
Neeley Jas G (Myrtle) plmbr h3871 Marlborough av
Neeley Jno L (Mary) lieut City Fire Dept h540 Sicard
Neely Chas (Marie) plmbr h1919 El Cajon av
Neely Chas E (Gladys) USN h1014 14th
Neely Clarence J gas sta h2972 National
Neely Claude L (Edna) br mgr C H Cox & Co h4619 Idaho
Neely Edna Mrs phone opr Sou Tr & Comm Bank r3820 Center
Neely Ethel C clk Machinery Pipe & Supply Co r2972 National av
Neely Eug R slsmn Qualitee Dairy Products Co r2821 A
Neely Everett C (Nellie) auto mech Oregon Garage h1039 13th
Neely Gladys C Mrs sten Harbor Master r1014 14th
Neely Grace M (wid J F) h1312 Front
Neely Harry E firemn City Fire Dept r2008 Date
Neely Jennie Z (wid S N) h1145 22d
Neely Jos clk Geo Mawhinney r1027 25th
Neely McConnell police r3820 Center
Neely Ruth clk Owl Drug Co r2242 30th
Neely Wm F slsmn Burroughs Adding Mach Co h2554 B
Neely Wm G (Ruth) lieut City Fire Dept h2242 30th
Neer Barton B h3914 Center
Nees Oliver R (Clara) phys Naval Hospital h618 Robinson av
Neff Benj A printer Evening Tribune h3821 5th
Neff Emma Mrs cook W H Etheridge r3001 Newton
Neff Jacob N (Alice) h1234 Robinson av
Neff Jno E cigarmkr A Sensenbrenner Sons r944 State
Neff LeRoy driver r1667 Guy
Neff Mary r1434 2d

Your City Directory — The Binnacle of Business
The seas of industry, while uncharted in many respects, are very definitely indicated in the modern "log" of business—the City Directory

SAN DIEGO TECHNICAL SCHOOL AND MFRS.
Manufacturers of "Tech" PRODUCTS
DAY AND EVENING COURSES in Electricity Gas Engines Auto Electrics Radio Mathematics
Mechanical and Architectural Drawing
SHOPS 1323 FIRST
Phone MAIN 5287

Directories

CITY, COUNTY OR STATE

Invaluable for Mailing Lists

SAN DIEGO DIRECTORY COMPANY

826 Third St.

Mortgage Loans

COLEMAN MORTGAGE CO.

214 C Street Phone 3-5998

Insurance Real Estate

Negley May H Mrs tchr Roosevelt Jr High Sch r4122 Park blvd
Negley Robt H (May) h4122 Park blvd
Negli Fannie Mrs smstrs r3761 Herbert
Negris Benj (Lydia) meats 935 University av h4355 Cleveland av
Negro J with C S Hardy r357 13th
Neidhardt Maude beauty opr h864 20th
Neighborhood House 1809 National av
Neil Jas r815 3d
Neil Ray (Kath) USN h4181 Wilson av
Neil Richd A (Ellen) cond S D Elec Ry Co h4430 Mississippi
Neilass Wm S (Mary) USN h942 Rosecrans Pt Loma
Neild Geo lab r3212 J
Neild Herbt L gas sta h1835 Monroe av
Neill Eliz A (wid Dyas) h3733 10th
Neill Frances T Mrs tchr Memorial Jr High Sch r310 Ash
Neill Guy D (Sophia) bldg contr h4483 New Jersey
Neill Jno A (Louise) h2314 Columbia
Neill Jno A jr r2314 Columbia
Neill Jno W (Eliz) h4086 Eagle
Neill Robt L firemn S D & A Ry Co r2314 Columbia
Neill Vivien O r4483 New Jersey
Neilsen Geo B lab r2887 Franklin av
Neilson Alex (Anna) auto wrecking 2740 B
Neilson Barry tirebldr r725 4th
Neilson Jno L (Caroline) h2650 1st
Neilson Soren bldg contr r1450 4th
Neiman Jno H (Claude) rancher h4286 45th
Neiman Robt E (Frederica) slsmn C W McCabe h3577 30th
Neimeyer Henry R auto pntr 716 1st h2004 C
Nein Chas O carp h rear 4080 Georgia
Neish S r Golden West Hotel
Neisler Adena M bkpr Savoy Garage r3802 Highland av
Neisler Forrest E (Adena) slsmn S J Wines Coffee Co h3802 Highland
Neiswender Vernon M (Lorna) reatr 1536 Market r609 17th
Neitz Harvey J (Retha B) barber and soft drinks 2309 National av
Nellans Milan J (Hazel) gdnr h4903 Hawley blvd
Nelligan Florence tchr Emerson Sch r Coronado
Nelms Anna E (wid J E) h4232 Wightman
Nelsen A r843 4th
Nelsen Harry E (Miriam) blue printer h4232 10th
Nelsen Soren (Fannie) r1445 Front
Nelson Albt r1815 3d
Nelson Albt r1231 11th
Nelson Albt chauf r4794 35th
Nelson Albt (Freda) USN h1320 State
Nelson Albt J (Emily) farmer h4131 44th
Nelson Alf M lab r4159 Wetherby
Nelson Alice Mrs h2102 G
Nelson Alvin (Edith; Mission Ornamental Iron & Wire Wks) h2802 Bancroft
Nelson Andw h3370 31st
Nelson Andw (Fannie) shipbldr h4044 39th
Nelson Andw G (Theodora) USN h4628 40th
Nelson Anna M r2102 G
Nelson Antone L glazier W P Fuller & Co r2092 Main
Nelson Arnold W bkpr First Natl Bank r2802 Market
Nelson A Anson r431 12th
Nelson Bengt A (Anna) pntr h2686 Island av
Nelson Bert r Golden West Hotel
Nelson Betty Mrs h3113 Main
Nelson Bros (R D and F W) auto repr 644 1st
Nelson B h1247 Columbia
Nelson Carl (Ruth) h3247 Kettner blvd
Nelson Carl G slsmn r3044 Lawrence La Playa
Nelson Carl H slsmn Union Oil Co h3162 Upas
Nelson Carrie Mrs r2822 San Diego av
Nelson Carson A (Cora) chf pharm Naval Hospital h3519 Elliott Loma Portal
Nelson Chas h2229 2d
Nelson Chas waiter r615 8th
Nelson Chas A (Sophie) lab h3758 7th
Nelson Chas E (Sophia) h661 Fergus Encanto
Nelson Chas E (Corinne) rte supt P M Dairy Co h3020 Granada av
Nelson Chas M (Nancy) carp h4887 University av
Nelson Chester O (Elvira) grading contr h4151 Illinois
Nelson Christina lndrs h3851 Menlo av
Nelson Clair A (Ruth) pres-genl-mgr Nelson-Moore Co h3541 State
Nelson Clara r836 W Pennsylvania av
Nelson Clarence radios 1212 5th r2229 2d
Nelson Clifford (Emma) h2405 Jefferson
Nelson Cora I r4029 Falcon
Nelson Crusoe (Sophie) USMC h1836 Edgemont
Nelson Dorothea G (wid J D) h3316 Bancroft
Nelson Earl F (Lois) electn Pantages Theatre h3801 Bancroft
Nelson Edith F (wid Alex) r1567 3d
Nelson Edw M (Elise) lab h2802 Market
Nelson Elof (Emily) tailor h3722 Arnold
Nelson Elwin r3370 31st
Nelson Erick (Mary) h2103 Franklin av
Nelson Ervin chauf r4084 Cherokee av
Nelson Esther slsldy Calif Outing Co r1292 Hendrix
Nelson Esther C phone opr r2092 Main
Nelson Esther L Mrs r3265 2d
Nelson Ethel mlnr r3401 32d
Nelson Ethel r2159 State
Nelson Ethel M clk La Jolla Br Sou Tr & Commerce Bk r7841 Fay La Jolla
Nelson Evelyn sten Bledsoe Co r3245 Bancroft
Nelson E Benson checker P M Dairy Co h1233 Island av
Nelson E W r1247 Columbia

YOUR CITY DIRECTORY IS STANDARDIZED
Be it Kalamazoo or Baraboo, information arrangement is uniform... Sixteen gauge wire is identically the same size in Boston or Bellingham, railroad tracks are the same width in Connecticut and California, shoe sizes are standard whether made in Brockton or Stockton, and so on, ad infinitum.

DESERT EXPRESS Operating daily between SAN DIEGO, CALIF., and PHOENIX, ARIZONA, via EL CENTRO and YUMA.

312 Eleventh St. PHONE 3-2452 San Diego, Calif.

Nelson Francis (Kath) h4391 Trias
Nelson Frank W (Nelson Bros) r3697 Indiana
Nelson Freda r1445 Front
Nelson F J W sten P M Dairy Co r2934 Clay
Nelson Geo carp r3211 30th
Nelson Geo (Christine) slsmn Original French Lndy Co h2705 Imperial av
Nelson Geo F (Olga) h1052 Essex
Nelson Geo F (Marie) mgr West American Ins Co h4856 Felton
Nelson Gertrude A clk r515 W Washington
Nelson Greta E clk Marston Co r693 Fergus Encanto
Nelson Gus carp r4308 46th
Nelson Gustav (Marie) farmer h3312 Imperial av
Nelson Gustave lab h3927 Imperial av
Nelson Gustave A (Thakla) carp h1622 Neale
Nelson Hans C (Julia) h3519 Elliott Loma Portal
Nelson Hans J (Mary) carp h4548 Georgia
Nelson Harold (Ella) installer Pac Tel & Tel Co h3745 Swift av
Nelson Harold C h4138 41st
Nelson Harold N (Esther) slsmn h1292 Hendricks av
Nelson Harrison J slsmn F A Rudrauff r3044a India
Nelson Harry A slsmn r4391 Trias
Nelson Hazel M sten Carpenter's Stationery Store r1015 17th
Nelson Helen L Mrs sec Pac Mut Life Ins Co r657 20th
Nelson Helen V h4029 Falcon
Nelson Helge O (Ellen) mech h693 Fergus Encanto
Nelson Herbt r3697 Indiana
Nelson Herbt F (Jeffrey & Nelson) r3697 Indiana
Nelson Holver E steward Eagles Hall r733 8th
Nelson Hugo C (Ethel) surv h1015 17th
Nelson Ida C (wid Gus) h2092 Main
Nelson Isabell Mrs r1325 3d
Nelson Jack (Laura) h757 11th
Nelson Jas USN h2633 Marcey av
Nelson Jas A (Anna) h3580 Louisiana
Nelson Jas E (Coral) garage 2980 Imperial av h130 S 28th
Nelson Jas G (Coral) garage 2980 Imperial av h130 S 28th
Nelson Janet D sten Bach Co r3316 Bancroft
Nelson Jens (Jennie) USN h3959 Idaho
Nelson Jessie J (Elvey) blksmth r5562 Riley
Nelson Jno h4214 Marlborough
Nelson Jno (Nell) mech h3431 Arizona
Nelson Jno A shtmtlwkr Kirk & Kelly r Golden West Hotel
Nelson Jos (Edna) h3018 Jennings Pt Loma
Nelson Jos N (Ruth) acct Schumann-Heink & Co h2839 A
Nelson J E (Nina) h2567 Dwight
Nelson J E slsmn Pfaff Realty Co
Nelson J J r1555 8th
Nelson Karl G (Fifty-Fifty Auto Exchange) h3044 Lawrence Pt Loma
Nelson Lawrence Q mldr Natl Iron Wks r1125 E
Nelson Lee (Ollie) lab h3205 Cottonwood
Nelson Leland W (Helen) chauf W P Fuller & Co h3838 35th
Nelson Leo L chauf Westn Mtl Supp Co r3205 Cottonwood
Nelson Leonard (Margt) formn Arts & Crafts Press h1265 8th
Nelson Lewis loader Klicka Lmbr Co r4515 33d
Nelson Lillian H clk r2802 Market
Nelson Lillian J with Marston Co r3826 Hamilton
Nelson Lillian K slsldy S H Kress & Co r1300 C
Nelson Louis stoker City Fire Dept r1467 14th
Nelson Louise I r1555 8th
Nelson Margt J Mrs r3556 University
Nelson Marion clk Thearle Music Co r4647 Ohio
Nelson Mary r3211 30th
Nelson Mary E Mrs h3987 Texas
Nelson Max E shtmtlwkr r3044 India
Nelson May r4033 Albatross
Nelson M E h3044a India
Nelson-Moore Co C A Nelson pres-genl mgr, H C Moore v-pres-asst mgr, N D Kuhlman sec-treas, clo 1041 5th
Nelson Nancy E (wid C C) h1470 C
Nelson Neil boatbldr S D Marine Constr Co r727 Market
Nelson Nell A Mrs bkpr Black & Penn Sales Co r3431 Arizona
Nelson Nels P (Bessie) h3559 Indiana
Nelson Nina A cashr W E Shaw Co r2567 Dwight
Nelson Norman M (Mabel) trucker Santa Fe h3904 Horning ct
Nelson N O Mfg Co V E Lock br mgr plmbrs supplies 426 7th
Nelson Olaf (Josephine) h4077 Arizona
Nelson Olaf (Carrie) grader h1470 E
Nelson Olof (Emma) h4214 Kansas
Nelson Oscar (Dora) lab h3135 31st
Nelson Oscar L (Lillian) carp h4386 Maryland
Nelson Otto (Mary) r1425 4th
Nelson Page (Julia) carp h3211 30th
Nelson Pansy Mrs h1333 Union
Nelson Patk R formn Spreckels Bros Coml Co
Nelson Peter (Estella) barber 416 G h657 20th
Nelson Peter gdnr S D Co Hosp
Nelson Ralph H clk R B Ward & Co r1292 Hendricks
Nelson Ray tmstr r4176 Dwight
Nelson Robt D (Susan; Nelson Bros) h3697 Indiana
Nelson Romane Mrs lndywkr Kelley Lndy Co r4138 41st
Nelson R r423 West F

This City Directory is placed on file in various Directory Libraries maintained by the publishers throughout the United States.

This Trade Mark appears in directories of leading publishers

Your City Directory Should Be Trade Marked

YOUR CITY DIRECTORY IS STANDARDIZED
Be it Kalamazoo or Baraboo, information arrangement is uniform. Sixteen gauge wire is identically the same size in Boston or Bellingham, railroad tracks are the same width in Connecticut and California; shoe sizes are standard whether made in Brockton or Stockton, and so on, ad infinitum.

BOULEVARD EXPRESS, INC.
335 West G San Diego to Los Angeles Phone, Main 2347
BAGGAGE, HOUSEHOLD GOODS, ETC., TRANSFERRED
DAILY SERVICE "Authorized Motor Truck Carrier"

Nelson R J r1445 Front
Nelson Sarah P (wid J B) r1815 3d
Nelson Stanley P (Helen) USN r657 20th
Nelson S Aug taxidermist h4176 Dwight
Nelson Ted (Marie) r4329 Central av
Nelson Thos F (Teresa) h4145 Highland
Nelson Thorwald (Florence) creamery wkr Qualitee Dairy Products Co h4511 Utah
Nelson T R slsmn Zellerbach Paper Co h3339 Birch
Nelson Verna T sec C W McCabe r3316 Bancroft
Nelson Virgil (Jose) guard University av Bank h3954 Alabama
Nelson Walter B acct H L Benbough r212 Ada
Nelson Ward O (Kath) r3484 Valle av
Nelson Wilhelmina Mrs clk Pac T & T Co r3162 Upas
Nelson Wm (May) h4193 Van Dyke av
Nelson Wm E (Gladys) clk Stahel-Dohrmann Co h4661 Coronado av O B
Nelson Wm G lab r2092 Main
Nelson Wm P (Emma) h3415 Park blvd
Nelson Wm R chauf Standard Mattress & Furn Co r4176 Dwight
Nelson Willis lab Naval Hospital
Nemichek Gus r1430 Fern
Nemechek Gustav A (Mary) ins h1430 Fern
Nemechek Leland clk Cou Tr & Comm Bank r1430 Fern
Nemechek Pearl r1430 Fern
Neptune A Ray (Grace) adv mgr S O Co h2128 Adams av
Neptune H P (Frances) real est h2027 Lincoln
Neptune J H meat ctr r2917 K
Neptune Mary C (wid A M) h2917 K
Neptune Sea Food Co Cyrus Ferguson pres H R Gunder sec fish canners 2162 Belt
Neptune Wm M meat ctr P M Pierce r2917 K
Neresheimer E Aug (Emily) v-pres Theosophical University Pt Loma Homestead
Nerney Apartments 1721 4th
Nerwich Mabel F Mrs h3880 Wightman
Nesbit Jas A (Ida) slsmn Whitney & Co h3520 28th
Nesbitt Elvie J (Lydia) eng Union Oil Co h4030 1st
Nesbitt Carrie hskpr r2355 1st
Nesbitt Jas D (Mary) asst distr slsmgr Union Oil Co h3768 Herman av
Nesbitt Jerry r4661 Bancroft
Nesbitt Laurence (Emma) cook h1724 Glenwood dr
Nesbitt Louise C (wid Alex) h3159 Madison av
Nesbitt Nelson (Kath) h4661 Bancroft
Nesbitt Saml N r4661 Bancroft
Nesch Burde r2309 5th
Nesch Kath Mrs h2309 5th
Nesmith Greeley Building 825 5th
Nesmith Loring G (Jeannette) h3033 Zola Loma Portal
Nesmith Saml D (Mary) oil lands 121 Bway R664 h3501 Park blvd
Ness Bernhardt J (Augusta) v-pres-sec Geo A Bown Co h3793 29th
Nestell Jas r1120 16th
Nestell Lester H (Hattie) h1120 16th
Nestor Paul (Freda) clo clnr 1060 3d h3605 32d
Nethaway D Harvey (Lillian) carp h5134 34th
NETHERLANDS INS CO, H A Cameron Co Agts, 531 Union Bldg, 235 Bway
Netter Jeannette r3204 Ibsen Loma Portal
Netter Mary r3204 Ibsen Loma Portal
Netter Theo (Anna) h3204 Ibsen Loma Portal
Nettle Edmund T (Amelia) gro 4515 38th
Nettle Marion with Marston Co r1631 7th
Nettleship Co Neil Nettleship mgr real est Garnet av at Ocean Front P B
Nettleship Neil mgr Nettleship Co h3414 6th
Nettleton Erwin (Harriet) gro 4195 35th
Nettleton Mary E r1854 3d
Nettleton Mary V sten r3673 Van Dyke
Netz Henry R r405 Nautilus La Jolla
Neubold Anna clk Heller's r2427 A
Neuel Jas D h4160 30th
Neugart Wm h314 West B
Neuman Fred E attdt Naval Hospital
Neumann Alias (Rose) radiator repr 645 3d h4370 Oregon
Neumann Aug H (Ida) mgr Mt San Miguel Water Co r National City
Neumann Chas A lab City Opr Dept r3064 Greeley
Neumann Furniture Co (Geo Neumann, J W Freiden) 827 6th and 717 6th
Neumann Geo (Julia; Neumann Furn Co) r3702 Landis
Neumann Myrl r3954 Hawk
Neumann Norman H (Ethel) dept mgr Klauber Wangenheim Co h3954 Hawk
Neumann Stielf H J (Bertha) auto mech Highway Garage h4224 Florida
Neumayer Cora B cashr Hamiltons r3557 Ray
Neumeister Fred (Emmy) cabtmkr h3815 29th
Neumont Jno J (Mary; Ocean Beach Bait House) h4663 Santa Cruz av O B
Neumuller Wm (Kate) h4744 Terrace dr
Neustadt Jos h115 West A
Nevans Sallie (wid Jas) r3577 Grimm av
Nevarria Corlo (Olive) fishermn h929 W Grape
Neve N Chris h727 Beardsley
Nevenhousen E Mrs r1501 5th
Nevens Clara C Mrs clk Owl Drug Co r1440 6th
Neville Attwood P r4153 Georgia
Neville Edw W USN h1024 W Olive
Neville Jack E slsmn Wellman Peck & Co r826 J
Neville J jan S D Co Hosp
Neville Margt E tchr Detention Home r2121 1st

City, County, State, National, Trade
DIRECTORIES
R. L. POLK & CO.

Store Phone 3-4777
Feeding Depot, Main 7632
Evenings National 301
GRAY'S POULTRY HOUSE
B. E. and G. M. GRAY Proprietors
LIVE AND DRESSED POULTRY — WHOLESALE AND RETAIL
Agents for FAMOUS GERMS PRODUCTS, POULTRY SUPPLIES AND REMEDIES
627 Market Street Feeding Depot, 3726 Main Street San Diego, California

Neville Ruth D Mrs with Marston Co r1024 W Olive
Nevins Chas A garage 920 S 26th h912 same
Nevins Christine r1663 5th
Nevins Edw C clk S D & A Ry Co r Coronado
Nevitt Carey A nightmn City Operating Dept r1010 Bway
Nevitt Edw (Mabel) inspr h1858 Irving
NEW ASAHI COMPANY, Shima & Suzuki Props, Dealers in Groceries and General Merchandise 567 5th cor Market, Phone Main 0479
New Canton Co Chinese mdse 566 4th
New China Cafe Chong Quon prop 1172 4th
New Christian Church Rev H Y Smith pastor 4144 Campus av
New Danl V (Martha) carp h3684 Alexia pl
New England Confectionery (Mrs B E Moore) 209 Bway
New England Mutual Life Ins Co J T Cowles agt 235 Bway R425
New Farmers Market 701 12th
New French Laundry (A A and G A Glavas) 3934 9th
New Geo pntr r1051 15th
New Hampshire Apartments 231 15th
NEW HAMPSHIRE FIRE INSURANCE CO, Coleman Mortgage Co Agents, 214 C
New Jersey Fidelity & Plate Glass Insurance Co A N Aveldson agt 121 Bway R543
New Jersey Fidelity & Plate Glass Ins Co Don M Stewart Agent 922 7th
New Jersey Insurance Co C E Anderson agt 332 B
NEW KINGSTON HOTEL, J W Cain Prop, 1161 5th, Phone Main 3678 (See page 43)
New Lincoln Apartments 846 11th
New Lulu G (wid G R) h3633 Marlborough av
New Method Laundry Louis Florentine mgr 2995 K
New Nook Tea Room (Mrs C B Fafty) 1672 3d
New Palace Hotel 480 Elm
NEW SOUTHERN HOTEL, Geo B Ellis and John J Lycett Props, Modern Sunny Rooms cor 6th and B, Phone Main 7123
New State Hotel (Mrs Evelyn Chaddock) 341 West E
New Town Park bet Columbia and India West F and West G
New Western Hotel (Mrs A L Lowe) 106 West B
NEW WORLD LIFE INSURANCE CO, Walter L Mulkey General Agent, Life, Accident, Health Insurance 629 Commonwealth, 524 B, Phone 3-4270
New World Methods A T S Sabine mgr 1120 5th
New York Costume Co (C W Gidley) 835 6th
NEW YORK GARAGE, Gus Wolf Prop, Cole 8 Service Station, General Auto Repairing, Storage, Washing and Polishing, "We Never Close" cor 10th and B, Phone Main 8340
New York Hotel furn rms 551 4th
NEW YORK LIFE INSURANCE CO, Sam G Snyder Agency Organizer, 324 First Natl Bank Bldg, 1007 5th, Phone 3-4851
New York Loan Office (Raphael Rosenberg) 247 F
NEW YORK NAVAL AND CIVILIAN TAILORS (Benj Feinberg, Jerry Aronoff), Full Line of Men's Furnishings, Suits Made to Order, Shoes, Suit Cases 565 5th, Phone 32206
NEW YORK PLATE GLASS INSURANCE CO, Starkey Investment Co Agents, B nw cor 4th
New York Underwriters Insurance Co G A Gist agt 121 Bway R444
Newbegin Anna B (wid J J) h3657 Grim
Newbegin Robt C (Ethelyn) bkpr Citrus Soap Co h1259 24th
Newberry Avis H (wid S S) r1622 A
Newberry Hick H foundrywkr Natl Iron Wks r1945 Mead av
Newberry Rudolph C (Adele) slsmn h3294 El Cajon av
Newbert Julius H baker hlpr Chas J Conkling r3527 42d
Newberry Chas r1425 4th
Newbould Rose wrapper Showley Bros r3526 Park blvd
Newburg Frank W (Grace) buyer Swift & Co h4093 Hillcrest dr
Newburg Grace M r4093 Hillcrest dr
Newburg Philip with Marston Co r4093 Hillcrest
Newbury Jos (Ruth) carp h2446 J
Newbury Rooms (L E Tourigney) 1440 1st
Newbury Freda clk r2446 J
Newby Fred W (Ella) lab r723 8th
Newby Oran C (Allie) h2435 K
Newcomb Alice L Mrs sten City Health Dept h rear 4180 Georgia
Newcomb Cath L slsldy F W Woolworth Co r3745 3d
Newcomb Geo E (Lida) genl contr h1044 Lincoln av
NEWCOMB HAROLD H (Sybil V), Prescription Optician 307 Watts Bldg, 520 E, Phone Main 5444, h1711 28th, Phone Main 0856
Newcomb Harry (Harriett) auto mech Roy Snider h4085 Kendall P B
Newcomb Stanley slsmn r rear 4180 Georgia
Newcome Lula (wid W C) h2565 J
Newell Arth A (Eva) h642 20th
Newell Clifford W slsmn Westn Mtl Supp Co r3627 4th
Newell De Witt C h4460 Copeland av

Your City Directory — The Binnacle of Business
The seas of industry, while uncharted in many respects, are very definitely indicated in the modern "log" of business—the City Directory

In line with the economic trend to standardize all generally used products, THE ASSOCIATION OF NORTH AMERICAN DIRECTORY PUBLISHERS has decided to make, and is now making, all city directories published by Association members conform to certain standards in regard to make-up, compilation and classified business headings which will simplify and facilitate their use.

PULLMAN
Cafeteria
1240
FIFTH ST.
Everything
JUST AS
YOU
LIKE IT
at prices
you like
to pay

YOUR STANDARDIZED CITY DIRECTORY
provides a definite opportunity to emphasize, increase
and insure your business.

Newell Eug E watchmn Union Oil Co r3364 Logan av
Newell Eva Mrs r2260 Island av
Newell Eva M (wid F B) h3822 Superba
Newell Geo S (Perle) h832 Rosecrans Pt Loma
Nowell Hazel D tchr Normal Heights r3627 4th
Newell Jas A jan Commonwealth Bldg r Pacific Beach
Newell Jas H (Lillian) pntr h1048 Emerald av P B
Nowell Josephine M h901 10th
Newell Robt lab City Park Dept
Newell Robt E (Mattie E) h3627 4th
Newell Thos B F (Lora) h rear 3754 28th
Newhouse Eva Mrs drsmkr h3532 Ray
Newhouse Mabel C r3743 6th
Newhouse Mildred Mrs r1669 8th
Newitt Beatrice r3252 Trumbull Point Loma
Newkirk Gertrude r4559 34th
Newkirk Jesse (Alta) h583 61st Encanto
Newkirk Juliet C (Lucy Barker Children's Shoppe) h3430 5th
Newkirk Lucy B (Lucy Barker Children's Shoppe) r3430 5th
Newkirk M Jule Mrs h4559 34th
Newkirk Richd driver Bishop & Co r459 18th
Newland Jas T (Laura) USN h1240 C
Newlin Chas A (Emma) barber h702 S 38th
Newlin Eliz Mrs r3925 Ibis
Newman Annie C r4130 Bachman
Newman Benj F (Mary) jan Co Court House h3063 Greely av
Newman Calvin C (May) h1823 Market
Newman Chas (Lillian) auto top mkr 2070 Logan av
Newman Chas H lab r3063 Greely av
Newman Chauncey A (Marietta) USN h2936 Lincoln av
Newman Edw W (Emma) contr h3970 Kansas
Newman Frances Mrs clk Fabers Cash Stores r4831 Cape May av O B
Newman Henry P (Fanny) phys 1007 W 7th R1200 h1570 8th
Newman Herbt A (Lucy) installer Pac Tel & Tel Co h4669 Long Branch av O B
Newman Jas J (Ella) lab h3824 Wabash
Newman Jefferson V (Jessie) ins agt h843 27th
Newman Jennie (wid C H) h3728 S
Newman Lawrence H lab r3824 Wabash
Newman I Mary r3970 Kansas
Newman Maud r3824 Wabash av
Newman Maud r1744 1st
Newman Rada r3824 Wabash av
Newman Walter T (May) h4130 Bachman pl
Newman Willard H (Consuelo) phys 1007 5th R721 h2568 Albatross
Newman Wm photog h3605 Dwight
Newman Wm I Rev pastor Union Congregational Church r5172 Brighton av O B
Newman Wm O (Frances) auto driver City Fire Dept h4831 Cape May av O B
Newman Wm T r4130 Bachman
Newman W Albt (Carrie) carp h3167 Works av
Newmeister Fritz cabtmkr Schiefer & Sons r3815 29th
Newmeyer Gordon bus boy S D Hotel Grill
Newport Angie Mrs r2940 Logan av
Newport Earl D chauf h2940 Logan av
Newport Hotel L B Pell mgr 421 E
Newport Major M (Amy) chauf Frank C Orndorff h3567 Van Dyke
Newport Naval Tailor (B E Hurwitz) 448 5th
Newport Oil & Refining Co W J Fulkerson pres. S A Palmer v-pres 226 C R202
Newport Roy B inspr US Border Patrol r Chula Vista
Newsom Robt P (Bertine) sergt police h4544 Campus
NEWTON AVENUE GARAGE, Joaquin Cerda Prop, Reparacion General De Automoviles, Trabajo Garantizado, 2220 Newton Av cor Sampson
Newton Bros (L D and J H) meats 1047 8th
Newton Carrol C cashr Young's Market Co
Newton Chas h4420 Maryland
Newton Earl R (Ethel) asst chf City Fire Dept h3751 Villa ter
Newton Everett P (Mollie) mach h4677 Niagara av O B
Newton F A loans 432 E R207 r San Francisco
Newton Geo W bakery 416 C h3329 Grim
Newton Henry H (Ida) h4442 Park blvd
Newton H F (Matilda) USN h1641 5th
Newton Jno H (Jennie; Newton Bros) h3594 Herman av
Newton Jos E (Elva) h527 S Evans
Newton Julia A (wid G D) h3448 30th
Newton Julia E h7761 Fay La Jolla
Newton Lenna tchr Hamilton Sch r4420 Maryland
Newton Lewis L (Ethyl) mill wright r2836 Byron Pt Loma
Newton Lorin C (Caroline) gro 4494 Oregon h3769 1st
Newton Louis D (Dassah; Newton Bros) h2903 29th
Newton Lucy S r4420 Maryland
Newton May M (wid Frank) h1472 7th
Newton Mitylene tchr Part-Time Sch r3769 1st
Newton Nathan (Cinda) lab h424 N 31st
Newton Wm C (Alice) phys 2504 San Marcos av
Newton Wm E (Marian; Palm Barber Shop) h4828 Muir O B
Newton W Frank (Vivian) lab h4767 Mansfield
Neyenesch Jno E printer r2567 K
Neyenesch Margt r2567 K
Neyenesch Mary printer r2567 K

YOUR CITY DIRECTORY IS STANDARDIZED
Be it Kalamazoo or Baraboo, information arrangement is uniform... Sixteen gauge wire is identically the same size in Boston or Bellingham, railroad tracks are the same width in Connecticut and California, shoe sizes are standard whether made in Brockton or Stockton, and so on, ad infinitum.

The William Kettner Co.
GENERAL LICENSED REALTY BROKERS INSURANCE
PHONE MAIN 0187 333-334-335 SPRECKELS BLDG.

Neyenesch Robt H (Thelma) printer h2567 K
Neyenesch Wm B (Mary) printer h2567 K
Neyman Jno W (La Verna) lndy 4175 University av h4153 39th
Neymeyer Dora (wid Reinhart) h2778 Boston av
Nezer Leon T (Vella) carp h2562 F
Niagara-Detroit Underwriters John Burnham & Co agts 861 6th R212
Niagara Insurance Co John Burnham & Co agts 861 6th R212
Niagara Fire Insurance Co Salmons & Schaefer agents 1036 4th
Nicassio Giovanni bootblk 801 5th r2412 Imperial av
Nichol Eleanor B r1319 5th
Nichol Jas H (Caroline) h2546 A
Nicholas Arth W (Harriett) carp h4388 Maryland
Nicholas Douglas r1053 10th
Nicholas Gladys nurse 4751 34th
Nicholas Irvin W (Lelah) slsmn Maynard Heatherly h4769 33d
Nicholas Jack C clk Armour & Co r538 Hawthorne
Nicholas Jno (Mary) lab h3155 Island av
Nicholas Jno W (Mattie) h4751 34th
Nicholas Jno W (Stacy) mgr San Diego Packing Co h513 Upas
Nicholas Maria lndywkr New French Lndy r3211 Island av
Nicholas Nick lndy wkr New French Lndy r3211 Island av
Nicholls Anna H r3422 Collier av
Nicholls Dee H sec C S Judson r2969 Kalmia
Nicholls F Myrwood h3422 Collier av
Nicholls Mary A (wid H C) h2969 Kalmia
Nichols Ainslie h3055 4th
Nichols Anabelle nurse r3055 4th
Nichols Archie H (Orra) pntr h1467 B
Nichols Arth J (Mary) h4175 Chamoune
Nichols Augusta J (wid N D) h132 W Robinson av
Nichols Bard electn r222 Ash
Nichols Belinda (wid D M) r4459 Marlborough
Nicholas Bernhard C (Nellie) depy City Assessor h3755 Pringle
Nichols Clarence (Mary) surv h3622 43d
Nichols Curtis E (Zora) jan h2944 G
Nichols DeWitt chauf r414 Redwood
Nichols Edmund V cigars 810 Bway
Nichols Edwin J (Reva) slsmn h4992 35th
Nichols Eliza (wid S J) h2905 Logan av 2905 Logan av
Nicholas Frances J Mrs h3844 Orange av
Nichols Frank L (Flora) real est 920 20th
Nichols Fred H h109 22d
Nichols Fredk (Florence) gro 3007 Adams av h4681 30th
Nichols Fredk jr (Alyce) teller Sou Tr & Comm Bank h3411 Louisiana
Nichols Geo frame mkr Acme Awning & Tent Co r Wilbur Apts
Nichols Geo R (Dodie; Biltmore Apartments) h1166 12th
Nichols Gladys Mrs hair drsr Holzwasser r950 14th
Nichols Harry M (Georgia) slsmn h2102 G
Nichols Hattie (wid Fulton) h4252 Rosecrans
Nichols Ida B r1456 9th
Nichols Joe C h427 18th
Nichols Jno F mtrmn S D Elec Ry Co
Nichols Jos C tchr Woodrow Wilson Jr High Sch r420 Ash
Nichols Jos E r3372 4th
Nichols Julia A nurse r1468 1st
Nichols Julia A sten Cohn-Hopkins r132 W Robinson
Nichols June Mrs slsldy J P Roberts r4876 Mansfield
Nichols Leone teller Pac T & T Co r427 18th
Nichols Larkin L (Laurie) h3138 Grape
Nichols Martha E r San Diego Hotel
Nichols May B Mrs r3661 47th
Nichols Mary G (wid W H) h216 Beech
Nichols N (Caliope) restr h3560 30th
Nichols Orres clk Fred Nichols
Nichols Raymond A r1635 Robinson av
Nichols Rilla r1556 2d
Nichols Robt C (Sarah) h3840 Edna pl
Nichols Robt L (June) pharm O A Griffin h4876 Mansfield
Nichols Roy driver Pickwick Stages r Commodore Hotel
Nichols Ruth r216 Beech
Nichols Sadie H clk S D & A Ry Co r1459 10th
Nichols Teressa A (wid L D) h1635 Robinson av
Nichols Thos J mach opr Gifford Olive Co r2766 A
Nichols Tom P slsmn Wm Darby Co r Cholla Valley
Nichols Wanda D clk r2412 J
Nichols Wilbur (Clella; Stickle & Nichols) h406 18th
Nichols Wm slsmn r943 4th
Nichols Wm H (Georgia) h2102 G
Nichols Wm H (Sixth Street Bath House)
Nichols Wm M (Dean) h7724 Prospect pl La Jolla
Nichols Wm R slsmn Motor Hdw & Equip Co r National City
Nichols W Hampton (Geneva) real est 724 E h1421 Edgemont
Nicholson Edwin millwkr Western Lmbr Co r3777 Ray
Nicholson Ethel E lndy wkr Munger Lndy r La Mesa
Nicholson Imogene (wid C W) h2519 1st
Nicholson Jas H (Evelyn) struct eng h7501 High av La Jolla
Nicholson I E (Margt) USA h4565 Oregon
Nicholson Kath E Mrs r818 A
Nicholson Leonard H inspr US Border Patrol h1220 23d
Nicholson Mary E Mrs r1371 Park Row La Jolla
Nicholson Robt (Lucy; La Jolla Truck Line) h4578 Maryland av

DR. H. FOX ROLLER, D. C.
BODY CORRECTION MEANS HEALTH
Our treatment is in line with nature's way of caring for the body
Phone Main 2493 713-715 Bancroft Bldg., First and Broadway Res. Phone 3-4872

DIRECTORY
LIBRARIES
We have on file in our Directory Library which we maintain in the rooms of the San Diego Merchants Association copies of Directories of the principal cities of the United States. These are for your convenience
R. L. POLK & CO.

YOUR CITY DIRECTORY SHOULD BE TRADE MARKED

Contact is the basis of civilization. By our contacts with others our ideas are broadened and fertilized. The interchange of ideas and ideals, made possible by association contacts, are the greatest factor in the refinement of a service or a product. They help that service or product attain a high degree of perfection. This is the office performed by the ASSOCIATION OF NORTH AMERICAN DIRECTORY PUBLISHERS.

RAYMUND V. MORRIS, INC.
HUDSON and ESSEX
1531 BROADWAY PHONE MAIN 6161

Nicholson Ruth W sten Rolland Springer r1220 23d
Nicholson Saml N (Laura) h4585 North
Nicholson Walter M (Emily) bakery 2487 Imperial av h2129 El Cajon av
Nichter Herbt F mach S D Marine Constr Co r4210 Boundary
Nickel Adeline Mrs smstrs Am Mattress & Feather Wks r2885 Lincoln av
Nickel Amelia Mrs solr John P Mills Organization r1649 10th
Nickel Clifton O (Addie) electn h2885 Lincoln av
Nickell Dixie tchr Part-Time Sch r1125 25th
Nickell Eleanor B tchr Woodrow Wilson Jr High Sch r1125 25th
Nickell Richd W lawyer h3554 5th
Nickerson Albt h3658 42d
Nickerson Astraea T r2040 Dale
Nickerson Edgar H (Jean) clk h6020 Bach av Encanto
Nickerson Gerard H elect eng h2040 Dale
Nickerson H E clk C S Hardy
Nickerson Iver (Bertha) mach r1116 Glass
Nickerson Jos E (Ella) r3894 Superior
Nickerson Wm A slsmn A V Hughes (Jeanetta) h3112 Dale
Nickeus Fanny B (wid Johnson) h2455 2d
Nicklas Andw (Genell) h4725 Marlborough dr
Nicklaus Jake (Margt; Nicklaus & Cochran) h830 12th
Nicklaus & Cochran (Jake Nicklaus Nathan Cochran) cigars 636 E
Nickle Thos T r3836 California
Nicks Jno W (Elsie) asst mgr Met Life Ins Co h533 24th
Nickson Cath r3574 Sidney pl
Nickson Eliz (wid Geo) h1882 Logan av
Nickson Jane h3574 Sidney pl
Nicodemus Jno stablemn P M Dairy Co r1108 E
Nicol Jno formn C R McCormick Lmbr Co r3838 37th
Nicol Jos (Mary) sausagemkr C S Hardy h3667 Arizona
Nicol Marvin N (Effie) h3954 Harney
Nicol M A lab C S Hardy r3954 Harney
Nicolaides Nick (Rigopowlos & Nicolaides) r3560 30th
Nicolas Stanley D (Merian) USN h248 Date
Nicols Eliz (wid Henry) h7694 Exchange pl La Jolla
Nicolson Eliz sten Star & Crescent Boat Co r2441 B
Nicolson Eliz r2220 2d
Nida Wm L (Stella) tchr State Tchrs College h3696 1st
Nidett Rudolph H slsmn Stephens & Co r Otay
Nieber Otto (Emma) gdnr h3963 Eagle
Niederhauser Jennie Mrs clk Carpenter's Stationery Store r3112 30th
Niederhauser Saml W (Jennie) elev opr Carpenter's Stationery Store h3112 30th
Niederman Morris (Jeanette; Smart Shop) h2970 2d
Niehaus H P r1247 Columbia
Niehouse Chas C (Kath) clk Hotel Casa Loma h3123 Granada av
Niehouse Chas H r3123 Granada av
Nield Henry G (Cath) carp h3828 Menlo
Nielsen Adolph R (Nellie) inspr US Immigration Service h2837 Franklin
Nielsen Andw (Annie) apts 1654 1st
Nielsen Andw (Eloise) h4026 Hawk
Nielsen Carl M h3375 Dale
Nielsen C V traffic officer State Division of Motor Vehicles r Chula Vista
Nielsen Earl M (Lettie) mgr K Hovden Co h3053 India
Nielsen Hans USN r2060 National av
Nielsen H Arth (Erma) drftsmn Hoffman-Glasson Lmbr Co h3206 Bancroft
Nielsen Lewis (Maude) firemn r1467 4th
Nielsen Lloyd L clk Los Banos Bath House r National City
Nielsen Maebel H sten Davies Overland Co r Chula Vista
Nielsen Martin (Olga) marine eng h2060 National av
Nielsen Robt (Willa) slsmn r2914 Meade
Nielsen Sophia h1467 4th
Nielsen Wilhelmine Mrs r3375 Dale
Nielson Jno C E (Edna) phys 1007 5th R521 h4003 1st
Nielson Robt switchmn Santa Fe r2914 Meade av
Nieman Minnie r4038 Falcon
Niemeyer H housemn S D Elec Ry Co
Niemeyer Marie S Mrs with Marston Co h2004 C
Niemeyer Roy H (Laura) baker Royal Pie Bakery h3586 Louisiana
Niepag Herman confy 121 W University
Niergarth Fredk W (Grace) h2015 Ft Stockton dr
Niethamer Paul H (Emma) h3244 Clay
Nietmann Louis W (Eva; Nietmann's Used Furniture Mkt) h3838 44th
NIETMANN'S USED FURNITURE MARKET (Louis W. Nietmann), Furniture, Stoves and Stove Repairing, 3874 43d, Phone Hillcrest 3680
Nievan Andw cartmn S D Co Hosp
Nigg Anthony B tel opr Logan & Bryan r1345 5th
Nigh Frank H (Fannie) mgr Challenge Cream & Butter Assn h3761 Herbert
Nigro Victor deliverymn Pfahler, Buelow & Fisher
Nihell Fred K carp r2049 Kearney av
Nihell Isaac P r2444 30th
Nihell Julia C (wid C E) h2049 Kearney
Niles Amy r311 W Robinson av
Niles A r Golden West Hotel
Niles C C Mrs r4018 Wabash av
Niles Henry cigars 1865 Union
Niles Henry T h311 W Robinson av
Niles Jno (Mary) pntr r1230 9th
Niles Rolland pntr r3035 Dwight
Nilges Chas L (Christina) carp h3226 Madison av

Contact Is the Basis of Civilization
By our contacts with others our ideas are broadened and fertilized. Your business, too, will react to the benefits to be derived from contacts made through the medium of your City Directory.

SCHUMANN-HEINK & CO.
"AN INVESTMENT HOUSE OF COMPLETE SERVICE"
4TH FLOOR COMMONWEALTH BLDG. PHONE MAIN 7137

Nillson Olivia nurse r1468 1st
Nilson Harold r2738 Upas
Nilson Lyla G r2738 Upas
Nilson Ole K (Olive) lab h2738 Upas
Nilson Tom carp h1474 E
Nilson Viola sten r2738 Upas
Nilsson David O cement wkr r4674 34th
Nilsson Geo F (Mary) h4363 Voltaire O B
Nilsson Karl (Ruth) h2013 Logan av
Nilsson Nils (Christina) h4674 34th
Nimmo Cecilia Mrs nurse Dr F L Schwartz r4042 Wilson av
Nimmo Jesse L (Celia) USN h4226 Wilson av
Nimocks Willard R (Pacific Auto Finance Co) r3046 Ivy
Ninnis Nellie L lndywkr Silver Gate Lndy r5130 Brighton av O B
Ninth Street Hotel (Mrs Elsie Avoyer) fur rms 545 9th
Nippell Grace W Mrs r1863 Sunset blvd
Nipper Adolph (Emily) carp h3846 Highland av
Nipper Austin H clk Heller's h3846 Highland av
Nipper Harvey W R clk Holzwasser r3846 Highland av
Nippon Co Inc J Machigashira pres, B Doi treas men's furngs 542 5th
Nirza Laura lndywkr New French Lndy r1323 Island av
Nisbet Ada B r3989 4th
Nisbet Richd K r3989 4th
Nisbet Robt (Eugenie) mgr Colonial Inn h1908 5th
Nisbet Robt J (Bessie) drugs 549 Bway h3989 4th
Niswender Donald J (Marie) nurse h4818 Wightman
Niven Ambrose C h4937 Cape May av
Niven Christian M nurse r1824 Sheridan
Niven Jane S tchr Sherman Sch r1824 Sheridan av
Niven Jno (Janet) h1824 Sheridan av
Niven Wm (Clara) h4425 Hermosa way
Nixon Laura V h2555 5th
Nixon Ralph W tel opr Logan & Bryan r1345 E
Nixon Thos C constr inspr USN Pub Wks Dept r National City
Noack Paul G (Ruth) jeweler J Jessop & Sons h4526 Kensington dr
Noah Cecil sten L H Smith r3329 31st
Noah Chas N (Louise) billiards 1005 Prospect La Jolla h7804 Herschel av same
Noakes Don W (Melissa) real est h3056 5th
Noakes Grace M Mrs asst buyer Holzwasser r901 10th
Noakes Jas H slsmn Radium Ore Revigator Co
Noal Emery A (Sara) h4227 Wightman
Noar Evelyn demonstrator r212 West C
Noble Abr (Annie) lawyer h4004 Alabama
Noble Abr B clk r4004 Alabama
Noble Amanda C Mrs h326 Juniper
Noble Arth L (Helen) h1205 12th
Noble Arza J osteo 121 Bway R374
NOBLE BERT (Gladys D), General Contractor 669 Spreckels Bldg 121 Bway, Phone Main 2868, h3736 Grim av, Phone Hillcrest 5915-W
Noble Chas h2170 Harrison av
Noble Chauncey A driver Desert Express r National City
Noble Coreane Mrs h2505 L
Noble Dan r2170 Harrison av
Noble D Albt (Edith) slsmn Mercer & Callaghan h3965 Hawk
Noble Earl P (Ivah) stage electn Savoy Theatre h3960 Idaho
Noble Eli W 2d hd furn 1029 University
Noble Geo (Maryan) USN r1858 Irving
Noble Harold A (Mildred) cons eng h3020 Quince
Noble Hugh post cards 1025 Bway r Coronado
Noble H Dean (Dolores) carp h2320 Meade av
Noble Jno (Josephine) miner h2127 Kearney av
Noble Jno (Annabelle; Mary Louise Beauty Shop) h936 8th
Noble Laura M tchr r3171 K
Noble Linna H solr John P Mills Organization r3744 7th
Noble Lloyd H (Mary) hdw 3366 5th h3744 7th
Noble Millicent F (wid D H) h4010 Lark
Noble Neto r2505 L
Noble Oscar C (Augusta) h935 Bway
Noble Pearl lab S D Auto Cleaning System
Noble Rachel r2505 L
Noble Russell r Sunshine Home for Aged Peaple
Noble Stella waiter Glenn Glasford
Noble Thos miner r2127 Kearney av
Noble Virgil B (Clara) h2260 Front
Noble Wm H clk Sou Tr & Comm Bank r4004 Albatross
Noble Wm P (Mamie) tmstr h3171 K
Nobles Lon W mot pict r1345 Granada av
Nobles Louis C (Mary) surv h4770 Santa Monica av O B
Nobles Orion E adv mgr Thearle Music Co r719 Ft Stockton
Nodina Emma Mrs h3039 Kalmia
Nodine Orsnnus (Etta) formn C S Hardy h1720 Dale
Nodler Minnie Mrs r530 Ash
Noecker Beatrice clk r4054 Hamilton
Noecker Jas (Frances) plstr h4353 Central av
Noedel Clara Mrs h3458 Madison av
Noe-Equal Textile Mills Inc J H Trusty br mgr hosiery 964 5th R507
Noel Alf h3784 Van Dyke av
Noel Alf E (Ethel) h1030 Sicard
Noel Anna M Mrs clk Mrs Hazel Harley r3788 Van Dyke
Noel Arth J (Marjorie) hlpr Boulevard Express h2352 State
Noel Carlos J (Anna) bldg contr h3853 38th
Noel Edw C sten r1030 Sicard

This City Directory is placed on file in various Directory Libraries maintained by the publishers throughout the United States.

In line with the economic trend to standardize all generally used products, THE ASSOCIATION OF NORTH AMERICAN DIRECTORY PUBLISHERS has decided to make, and is now making, all city directories published by Association members conform to certain standards in regard to make-up, compilation and classified business headings which will simplify and facilitate their use.

RICHARD E. SEOL COMPANY
DRAPERIES
Upholstering
Painting
ORIENTAL RUGS
Wall Paper
INTERIOR Decorators
PHONE 3-4604
1303 FIFTH

Your City Directory Has History Behind It
From Human Voice to Printed Word
This trademark appears in directories of leading publishers

Noel Emery A (Sarah) h4227 Wightman
Noel Hallsa H (Annie) slsmn h4788 Van Dyke av
Noel Hulda C clk Owl Drug Co r4718 Boundary
Noel Edgar L (Mary) slsmn h3651 Bancroft
Noel Ina M (wid B D) r4621 Marlborough dr
Noel Luther M (Kath) formn S D & A Ry Co h3946 Texas
Noelke Robt C r220 22d
Noell J Wm (Margt) h4182 45th
Noeth Geo V (Addie) h1140 B
Noesinger Wm H (Emily) prop Empress Hotel h227 B
Noggle Warren G h2936 Juniper
Nogle Arth L (Edith) h641 64th Encanto
Nohr Jno r1219 1st
Noisat Ralph P (Wilma) lieut USA h1927 28th
Nolan Annie (wid Henry) h3112 Hawthorn
Nolan Arth (Ora) butler r509 San Fernando Pt Loma
Nolan Arth B clk Union Oil Co r Coronado
Nolan Ed F (Winnie; Ed F Nolan Co) h3761 Granada av
Nolan Ed F Co (Ed F and Mrs Winnie Nolan) bkbndrs 927 E
Nolan Geo (Anna) candy mkr h3112 Hawthorn
Nolan Geo F mgr Russ Lumber & Mill Co h128 Kalmia
Nolan Harry Gertrude) h2965 Kalmia
Nolan Jas B (Martha) USN h968 19th
Nolan Jno (Corrie) carp h4614 Iowa
Nolan Josephine (wid R J) h1625 Fern
Nolan Lorena A Mrs sleldy French Italian & Oriental Art Shop r3925 Richmond
Nolan Mary dept mgr Ballard & Brockett Co r3312 29th
Nolan Mrs Wm J sleldy John P Mills Organization r1728 Bway
Nolan Winnie Mrs (Ed F Nolan Co) r3761 Granada av
Noland Alex (Passmore's Bird & Toy Store) h3111 Works av
Noland Harry L (Angie) musician h926 S 27th
Noland Wm C (Bertha) notions 2879 University av h4029 Texas
Nold Geo E (Evangeline) USN h4038 30th
Nolen Harry H elec h1002 Hendricks av
Nolen Mary Mrs gro 2201 Adams av
Nolin Laura B (wid T M) h1822 Madison av
Nolte Henry h1010 16th
Nommels Broder H (Agnes) ornamental mantles 3167 India
Nones Gerardo clk r2975 Franklin av
Nonzeta Jno (Margt) lab h1740 Main
Noonan Anna M sleldy Marston Co r2830 5th
Noonan Dorothea M Mrs with Marston Co r4184 45th
Noonan Frances lndywkr Sanitary Lndy Co r2665½ Bway
Noonan Hester B (wid J H) h2335 Bancroft
Noonan Jos H (Dorothy; Max & Noonan) h4184 45th
Noonan Mary Mrs h2830 5th
Noonan Mary A (wid Jas) r3856 41st
Noonan Reuben lab r2335 Bancroft
Noonan Saml R planer r2335 Bancroft
Noonan Thos V real est 432 C R19 r914 F
Noorda Jacob B (Lelia) baker h5641 Beaumont B R
Nopolsky Jno tailor 3528 Adams av
Norbach Jno E (Caroline) v-pres S G Nordberg & Co h2643 A
Norberg Ida sten S D Sun r4036 Jackdaw
Norberg Le Roy H (Ruth) printer S D Sun h4036 Jackdaw
Norberg Midge r4036 Jackdaw
Norberg Ruth Mrs sec R M Harris r4036 Jackdaw
Norbert Chas carp C R McCormick Lmbr Co r1568 5th
Norcross H r2044 Columbia
Corcross Saml T (Marion) custodian h7302 Girard La Jolla
Nord Hans N lino opr City Printing Co r A & N, YMCA
Nordberg Siguard G pres S G Nordberg & Co r La Mesa
Nordberg S G & Co Inc S G Nordberg pres, J E Norbach v-pres, W L Whittaker sec-treas bldg contrs 3043 University av
Nordquist Fred A phys dir YMCA h743 Date
Nordstrom Arth formn Modern Mach Co r821 Sutter
Nordstrom Chas R h2044 4th
Nordstrom Odes clk Pacific Stores Co r3520 Grim av
Nordt Emma Mrs restr 1905 Garnet av P B h1876 Hornblend av same
Norell Frank E (Rena; Norell & Conwell h4094 University av
Norell & Conwell (F E Norell, F R Conwell) undtkrs 4094 University av
Noren Aug (Olga) real est h1203 Meade
Noren Victor E (Lydia) carp W P Fuller & Co h4448 Norwood
Norguard Jens H (Jessie) carp h4026 Arizona
Norling Benj (Leona) jan h4268 Swift av
Norling Fredk (Christina) r4268 Swift av
Normal Electric Delicatessen & Bakery (W J Noyes) 4241 Park blvd
Normal Heights Broadcast Sta KFBC (W K Azbill) 5038 32d
Norwal Heights Electric Co (F L Byrum) 3360 Adams av
Normal Heights Hand Lndy (E W Brandon) 4890 Bancroft
Normal Heights M E Church Rev R W Smith pastor Adams av sw cor Mansfield
Normal Heights Masonic Hall 3335 Adams av

DIRECTORIES
City, County or State—Invaluable for Mailing Lists
San Diego Directory Co., 826 3rd

Los Angeles
San Francisco
WM. R. STAATS CO.
ESTABLISHED 1887
Pasadena
San Diego
GOVERNMENT, MUNICIPAL and CORPORATION BONDS
410 UNION BUILDING
PHONE 3-4209

Normal Heights Plumbing Co (T R Riddlespurger, C R Lewis) 3492 Adams av
Normal Heights Public Library 4687 41st
Normal Heights School 40th and Adams
Norman Alex (Minnie) court reporter r4149 Vermont
Norman Alf (Mary) lab h3737 Boundary
Norman Archie C (Lydia) carrier PO h4541 Hamilton
Norman David H driver Klicka Lmbr Co r3851 Reed
Norman Esther sleldy Whitney & Co r3851 37th
Norman Geo W (Emma) bkpr E R Spade h1045 E
Norman Marie E r1420 7th
Norman Ransom L (Martha) h3143 Collier av
Norman Saml F (Mary) h4080 Front
Norman Teckla usher Balboa Theatre r3737 Pueblo
Norman Vincent planer Klicka Lmbr Co r3984 Ohio
Normandie Wm D r Golden West Hotel
Normile Eug (Lillian) with Tijuana Jockey Club h2454 El Capitan av
Normile Mary A Mrs r1040 26th
Norred Owen W (Elsie) auto mech S D County Garage h3021 Martin av
Norris Alice R Mrs h4088 Front
Norris Arza B r4739 Terrace dr
Norris Barber Shop (J R Norris, C F Bliss, C B Wincote) 525 C, R205
Norris Emily clk Owl Drug Co r3728 Park blvd
Norris Flora E Mrs h1461 G
Norris Frank R slsmn Auto Club of Sou Cal r3728 Park blvd
Norris Fredk h4776 Circle dr
Norris Fredk G chemist h4840 Circle dr
Norris Grady H (Nora) mgr W T Farley h4739 Terrace dr
Norris Jack (Pearle V) real est 415 C r3310 33d
Norris John C (Elsie) asst mgr W T Farley h4633 Iowa
Norris Jno M (Caroline) bksmth h6169 Brooklyn av Encanto
Norris Jno N (Maggie) drugs 1439 University av h1504 Blaine av
Norris Jno N jr clk Carpenter's Stationery Store r1504 Blaine av
Norris Jno R (Norris Barber Shop) h1431 1st
Norris Jno W clksmth City Operating Dept r6703 Mallard
Norris Jos E (May) h2323 E
Norris Karl (Lulu) USN h1343 Market
Norris Margt (wid F G) r4776 Circle dr
Norris Margt (wid Fredk) r4840 Circle dr
Norris Robt h420 16th
Norris Roy r1431 1st
Norris Sara V h3143 Herman av
Norris Wm (Evelyn) asst purser h4461 Campus av
Norse Lloyd E eng S D & A Ry Co r4565 Lantana dr
Norstad C J h3307 30th
Norstrom Arth F (Clara) auto mech h3702 Meade av
Norstrom Clara Belle Mrs tchr Normal Heights Sch r3742 Mead av
Norstrom Otis A (Susan) mgr Pac Coffee Stores Co h3520 Grim av
North Albert E h2460 J
North Beatrice h431 Market
North Christine C sten r3812 Herbert
North Edith r2460 J
North Harvey C (Amelia) lab City Park Dept h3788 Villa ter
North Harvey G (Agnes) slsmn Klauber Wangenheim Co h1132 Bush
North Island nw of Coronado
North Jessie K r420 16th
North Josiah W drftsmn (Blanche) h4159 Iowa
North Lilly F (wid J D) h3614 3d
North Park Baptist Church Rev W J Beaven pastor University av nw cor 32d
North Park Barber Shop (Jos Lo Giudice) 3928 30th
North Park Cleaners & Dyers 2913 University av
North Park Garage (P J Hartley) 3029 University av
North Park Mill (W H Cranston) cabt mkrs 3022 University av
NORTH PARK MUSIC SHOP (L P Dougall), Pipe Organs, Player Pianos, Electric Pianos, Piano and Organ Tuning, 2849 University av, Phone Hillcrest 3814-J
North Park News Mrs Eliz C Willier editor 2944 University av
North Park Shoe Store (E W Hunt) 3011 University av
North Park Variety Store (Mrs L A Windsor, Mrs E J Williams) 3815 30th
NORTH PARK WINDOW SHADE AND LINOLEUM CO (John Fechter), Window Shades, Linoleum and Curtain Rods, Estimates Free, 3030 University av, Phone Hillcrest 0319-W
North Robt r206 Market
North Robt (Helen; De Lux Hotel) h420 16th
North S G (Clara) lawyer 948 3d, R505 r Coronado
North Wm J clk Pac Tel & Tel Co r3614 3d
North Willis N (Susan) slsmn Thearle Music Co h808 30th
Northcote Barnabas (Ilda) tankmn Union Ice Co h4631 35th
Northcott Albt E clk Klauber Wangenheim Co r2496 F
Northcutt Wm (Margt) auto mech h1504 State
Northern Assurance Co Southwest Union Securities Corp Agts 530 B
Northern Frank W (Emma) h4015 8th
Northern Geo F surv r4712 Voltaire O B
Northern Grace L asst buyer Holzwasser h4015 8th
Northern Harry L (Georgia) acct h4712 Voltaire O B

WE CAN FURNISH YOU ANY DIRECTORY IN THE WORLD
R. L. POLK & CO., DIRECTORY SALES DEPT.

DIRECTORY LIBRARIES
We have on file in our Directory Library which we maintain in the rooms of the San Diego Merchants Association copies of Directories of the principal cities of the United States. These are for your convenience
R. L. POLK & CO.

NOTICE TO ATTORNEYS

The publishers of this directory maintain for the benefit of attorneys and others interested, a research department for the searching of city and other directories for lost persons or defendants in court actions.

Los Angeles San Francisco Oakland

HUNTER, DULIN & CO.

Pasadena Santa Monica Hollywood

GOVERNMENT, MUNICIPAL AND CORPORATION BONDS

Fourth Floor, First National Bank Building

Phone Main 5586

Northern Hotel John Clark mgr 538 Bway
NORTHERN LIFE INSURANCE CO, F D Addis Mgr, 512 Electric Bldg, 861 6th, Phone 3-1544
Northey Arth J chauf F A Heilbron r3924½ Georgia
Northey Jno H (Evelyn) carp h3924½ Georgia
Northland Radio Corp P A Summerland mgr 838 F
Northridge Edw C tchr Evening High Sch r4117 Maryland
Northridge Wm A (Charlotte) phys h 4738 Panorama dr
Northrop Edw E (Cora) min eng h3936 30th
Northrop Emogene (wid Henry) h1048 F
Northrop Isabel r1939 4th
Northrup Daniel B jr (Lois) clk r771 22d
Northrup Fannie R (wid D B) h771 22d
Northrup Russell W (Genevieve) electn h4960b Narragansett av O B
Northwestern Mutual Life Insurance Co C F Atkinson dist agt 121 Bway R438
NORTHWESTERN NATIONAL INSURANCE CO, Starkey Investment Co Agents, B nw cor 4th
Norton Chas (Anna) plstr h4836 Kenmore ter
Norton Claudine A sec D R Higbee r4708 32d
Norton Danl R (Kath) aud h248 Nutmeg
Norton Eva Mrs smstrs Acme Awning & Tent Co r1356 6th
Norton Frank J clk PO r Chula Vista
Norton Geo W driver Pioneer Truck Co r2369 Irving
Norton Georgia Mrs r2369 Irving av
Norton Gertrude organist Mission Theatre
Norton Grace G Mrs h4530 Oregon
Norton G L r1665 9th
Norton Harold E plstr r4836 Kenmore ter
Norton Jas (Margt) plmbr h4212 Cleveland av
Norton Jno cook M A Berg h3944 Normal
Norton Lemuel H (Sarah) carp h3304 30th
Norton Lemuel H (Sarah) lathing contr 3315 32d
Norton Lilly & Co Geo Meredith mgr steamship agts 121 Bway R254
Norton Locklin H (Lillian) h1570 10th
Norton Luther (Edith) h4585 32d
Norton Martha Mrs r2020 Ft Stockton dr
Norton Martissa N (wid Adelbert) r2602 K
Norton Thos jan Union bldg r4619 Auburn dr
Norton Thos (Blanch) USN h3028 Main
Norton Wm H (Flora) plastr contr h3681 Grim av
Norton W A clk Klicka Lmbr Co r2020 Ft Stockton dr
Norum Alice V (wid Jno) h es Vista nr Woolman av
Norwegian Consulate John Engebretsen v-consul 432 F, R205
NORWICH UNION FIRE INSURANCE CO, Don M Stewart Agent, 922 7th
Norwich Union Fire Insurance Co Mead-Haskell Co Agts 121 Bway R657
NORWICH UNION INDEMNITY CO, Della Deasy Agt, 625 E
NORWICH UNION INDEMNITY CO, Don M Stewart Agent, 922 7th
NORWICH UNION INDEMNITY CO, E D Williams & Co Gen Agts, 531 Commonwealth Bldg, 524 B
Norwood Chas (Lucy) with Benson Lmbr Co h3240 Newton av
Norwood Guy J (Louise) USN h3675 Bancroft
Norwood Jno A (Anna) pntr contr 2808 29th
Nosbonne Julia r2241 Market
Nosbonne Louise lab r2241 Market
Noscak Gottleib (Louise) lab h2036 Osborne
Nosler Alva A (Alice) v-pres-mgr Pacific Trans & Storage Co h366 21st
Nosler Alva A jr (Thelma) chauf Pacific Trans & Storage Co h2541 Bway
Nosler Arth M (Florence) chauf Pacific Trans & Storage Co h912 Glendale
Nosler Harry W (Osha) clk Pacific Trans & Storage Co r366 21st
Nosler Israel R (Alice) h3860 Pringle
Nosler Oscar L (Birdie) chauf Pacific Trans & Stg Co r3422 Boundary
Nott Vennie E (wid Arth) clk Holzwasser h1117 12th
Nottingham Loring (Eliz) USN r4080 37th
Novack Fredk H (Lola) supt Sanitary Lndy Co h2430 J
Novak Jno H (Mary) h3670 31st
Novak Roy A (Laura) sec-treas Machinery Pipe & Supply Co h3221 28th
Novatney Frank G (Ethel) slsmn Campbell Chevrolet Co h3765 42d
Novelty Cabinet Works (Wm Rickenberg) 1543 5th
NOVELTY SHEET METAL WORKS INC, Chas Perrault Pres, W G Ehmcke V-Pres, C H Hutton Sec-Treas, Skylights, Baked Enameling, Radiators, Fenders, Auto Bodies, Restaurant Equipment and Anything in Sheet Metal, India nw cor B, Phone 332-29 (See page 30)
Novitch Hyman (Eva) pawnbroker 849 4th h3602 Villa ter
Novitch Rebecca Mrs clk Saml Komins r4989 Voltaire O B
Novick Mary clk Henry Schwartz r2225 J
Novorro Jean (Adeline) h1752 Newton
Novotny Annetta r3410 2d
Novotny Clarence J pres Prudential Bond & Mortgage Co h3410 2d
Novotny Ernest (Lucille) clk Union Oil Co h951 Wallace ct
Novotny John A ins 1017 1st, R414 h3410 2d
Nowack Saml J (Anna) fruits 732 Bway h1920 Market

Contact Is the Basis of Civilization

By our contacts with others our ideas are broadened and fertilized. Your business, too, will react to the benefits to be derived from contacts made through the medium of your City Directory.

Willard STORAGE BATTERY 916 UNION, CORNER E WAGNER ELECTRIC SERVICE

WESTERN AUTO ELECTRIC CO. Automotive Electricians

Willard STORAGE BATTERY PHONE MAIN 7178 MASON TIRES

Nowag Geo B (Rilie) h4145 3d
Nowag Hazel r4145 3d
Nowak Edith R h2032 Rosecrans Loma Portal
Nowak Ella Mrs h1808 3d
Nowak Rose r1808 3d
Nowell Edith G r4620 31st
Nowell Tom E Rev (Eva) chaplin h4620 31st
Nowland Peter S (Minnie) h1868 Front
Nowland Robt E aviator r1868 Front
Noyes Chas H (Cecilia; Noyes Pharmacy) h3968 Hawk
Noyes Hervey E slsmn Jones-Moore Paint House r4237 Fairmount av
Noyes Jack baker r2129 El Cajon av
Noyes Kath clk Normal Elec Delicatessen & Bakery r2131 El Cajon av
NOYES PHARMACY, Charles H Noyes Prop, 820 W Washington, Phone Hillcrest 0110
Noyes Philip clk Coml Print Shop r3968 Hawk
Noyes Wm J (Dorothy; Normal Elec Delicatessen & Bakery) h2228 El Cajon av
Nuckols Alf M inspr US Border Patrol r La Mesa
Nuffer Austin E r2748 5th
Nugent Howard (Margt) h7742 Herschel av La Jolla
Nugent Jos M (Anna) pipe ftr h3216 Clay av
Nugent Robt H (Hortense) r7742 Herschel av La Jolla
Null Jno H lab S D Co Hosp
Nulton Darwin L plmbr r2869 Boston av
Nunemaker Chas (Alma) chauf h4520 Georgia
Nunez Alberto lab h607 13th
Nunez Arth sausage mkr C S Hardy r434 13th
Nunez Atmado lab r1818 Kearney av
Nunez Bonifario lab r1818 Kearney av
Nunez Domingos fishermn h2935 Canon Pt Loma
Nunez Fidel (Teresa) h3043 Carleton Pt Loma
Nunez Jno (Adalada) h434 13th
Nunez Jos (Ramona) lab h1138 S 30th
Nunez Juan with C S Hardy
Nunez Lupe lab r1818 Kearney av
Nunez Manuel r2935Canon Pt Loma
Nunez Manuel lab r1818 Kearney av
Nunez Mary r2935 Canon Pt Loma
Nunez Natalia r619 Kettner blvd
Nunez Navaro (Patra) lab h4413 Iowa
Nunez Rosalia Mrs h619 Kettner blvd
Nunez Toaguen lab r1818 Kearney av
Nunn Paul N (Agnes G) h2440 Albatross
Nunnery Ralph (Marguerite) USN h2811 B
Nunnery Tim W (Grace) USN h3662 Fairmount av
Nurse's Club and Central Registry 1468 1st
Nurses' Directory Mary H Taylor registrar 1995 Kearney av
Nussbaum Jno (Cora) r3967 Mississippi
Nussl Leopold r Golden West Hotel
Nute Eliz E (wid C N) h4448 Cleveland
Nute Wallace E (Emma) slsmn h2256 Woolman av
Nutt Lester H h4244 Central av
Nuttall Harry USN r3031 Goldsmith Loma Portal
Nuttall Margt Mrs waiter O F Allred r558 15th
Nutter Harriet A agt Equitable Life Assurance Society h1065 University av
Nutter J S checker P M Dairy Co r1335 J
Nutter Nellie Mrs h3930 Bancroft
Nutter Sadie Mrs r3930 Bancroft
Nyberg Lillian tchr Roosevelt Jr High Sch r3814 Louisiana
Nydegger Magdalena (wid John) h3604 Texas
Nye Carrie A h1927 4th
Nye Chas barber E R Kelsey
Nye Frank (Fannie) h3761 Herbert
Nye F Louise r3830 Grim av
Nye Geo (Mary) cook h2302 Julian av
Nye Geo A (Estelle) carrier PO h4054 44th
Nye Martha E tchr Stockton Sch r3630 Park blvd
Nye Nathan barber h644 18th
Nye Saml N prop The Sterling Apts h1244 9th
Nye Wallace G (Lillian; Nye & Widders Tile Co) h3528 Polk av
NYE & WIDDERS TILE CO (W G Nye, P V Widders), J Q Wickham Genl Mgr, 3078 University av, Phone Hillcrest 0549-W (See page 57)
Nygren Alf (Anna) h4152 34th
Nyhan Patk H h2045 Logan av
Nyhan Robt chauf USN Supply Depot
Nyhus Carl A (Jessie) supvr h4363 Maryland
Nyhus Dorothy E tchr r4363 Maryland
Nyhus Philip C r4363 Maryland
Nylander Isaac (Hilma) h1164 5th
Nylander Laila (Hotel Seifert) h1164 5th
Nymeyer Johanna A with S M Bingham Co r3115 5th
Nymeyer Nylina with Marston Co r3114 5th
Nystrom Nelson F (Amy) USN h717 17th

O

O K Garage (C K Warfield) 2624 Adams
O K TRANSFER & STORAGE, Howard Craig Prop, General Transfer, Baggage and Furniture Moving, Expert Packers and Shippers, 858 7th, Phone Main 2310 (See page 59)
Oak Apartments 1237 Pennsylvania
Oak Gilbert (Edla) gardnr h1403 Fern
Oakdale Adele Mrs r1621 Granada av
Oake Hartsough C (Irene) bldg contr 1743 30th
Oake Irene M Mrs drsmkr 1743 30th
Oake Nathan R (Elsie) cond S D & A Ry Co h1926 Fern
Oakes Claude W (Tulsa) clk H E Green r3952 32d

WE CAN FURNISH YOU ANY DIRECTORY IN THE WORLD

R. L. POLK & CO., DIRECTORY SALES DEPT.

Your standardized City Directory provides a definite opportunity to emphasize, increase and insure your business.

YOUR CITY DIRECTORY SHOULD BE TRADE MARKED

Contact is the basis of civilization. By our contacts with others our ideas are broadened and fertilized. The interchange of ideas and ideals, made possible by association contacts, are the greatest factor in the refinement of a service or a product. They help that service or product attain a high degree of perfection. This is the office performed by the ASSOCIATION OF NORTH AMERICAN DIRECTORY PUBLISHERS.

YOUR STANDARDIZED CITY DIRECTORY
provides a definite opportunity to emphasize, increase and insure your business.

Oakes H Edwd clk H H Sparks r105 West F
Oakes Elaine clk Sou T & C Bank r3663 Vermont
Oakes Harry W (Lottie) h3663 Vermont
Oakes Lulu E smstrs r3108 Whittier Loma Portal
Oakes Wm J (Louvena) tchr Washington Sch h3108 Whittier Loma Portal
Oakland Lyle M (Nancy) driver h3252 Birch
Oakley Frank gro 4602 Cherokee
Oakley J Hall gen mgr Star & Crescent Boat Co r2467 E
Oakley Mary M r3760 Pershing av
Oakley Mercer V (Laura) slsmn Arnold Realty Co h3760 Pershing
Oakley Nelson C (Bertha) pres Clewell Chiropractic College h2138 Dale
Oakley Perry E (Nola) USN r1617 State
Oakley Steph r461 5th
Oakley The fur rms 711 8th
Oaks Forrest L (Viola) apts 2264 Market
Oaks G K Mrs r1309 2d
Oaks Hotel fur rms 716 F
Oates Earl W (Myrtle) printer Evening Tribune h4026 Central av
Oates Esther K sten Haskins & Sells r3969 8th
Oates Eug L (Sara) h2605 San Marcos av
Oates Fred W (Eliz) carp h4128 Utah
Oates Jane (wid L G) h4086 42d
Oates Pirl (Esther) carp h3969 8th
Oatman Homer C (Ruth) phys 520 E, R902 h2437 2d
Oatman Homer C jr r2437 2d
Oatman Jack L r2437 2d
O'Banion Frank W mgr Highway Garage r1125 India
O'Banion Wm A (Helen) slsmn h2960 B
Obayashi Jos U (Suye) restr 421 Market h539 8th
Obel Chester A (Beulah) mech h3921 Eta
Ober Aug V (Brigida) lab h3033 Congress
Ober Edw lab r3033 Congress
Ober Wm H (Minnie) lab h3134 Imperial
Oberdorf Elmer R USN h4426 Utah
Oberg Enoch (Myrtle) gro 2969 Upas h3614 Pershing av
Oberg Frank E (Emma) carp h4658 Louisiana
Oberg Harry E (Virgie) formn A M Southard Co h4075 Kansas
Oberg Hazel R with Marston Co r4654 Louisiana
Oberg Lester R (Pauline) h3712 Pershing
Oberg Olof O (Eva) clk h401 46th
Oberholtzer Anna E h2451 1st
Oberlin Jno (Wilhelmina) h3120 41st
Oberly Emma L music tchr 4139 Hermosa way
Oberly O E h4486 McClintock
Obhied Saml (Sadie) gro 368 18th
O'Brien Andy W (Ida) h3685 41st
O'Brien Anna Mrs r1937 F
O'Brien Bernard J appr Hartwell Elec Co
O'Brien Danl (Georgia) USN h3242 Homer Loma Portal
O'Brien Danl J r868 Union
O'Brien Dennis (Ruth) h4094 32d
O'Brien Dorothy compt opr S D & A Ry Co r1937 Fern
O'Brien Geo C USN r4658 Cherokee
O'Brien Georgia E (wid H L) h2369 Irving av
O'Brien Girard J (Eliz) USN h2911 Madison av
O'Brien Hal (Dorothy) h1830 Island av
O'Brien Helen nurse r2185 Irving av
O'Brien Helen M tchr h4219 44th
O'Brien Jas (Mary) h4257 Arista
O'Brien Jas (Theresa) h2424 Bway
O'Brien Jas clk r1319 5th
O'Brien Jas lab r1334 Front
O'Brien Jas M (Matilda) h1622 Blaine av
O'Brien Jas P (Ethel) clk USN Supply Depot h2065 Brant
O'Brien Jas V (Edith) USN h4606 Felton
O'Brien Jas W chauf r1622 Blaine av
O'Brien John r841 2d
O'Brien Jno B (Irene) driver h4617 Campus av
O'Brien Jno J (Blanche) USN h246 W Cedar
O'Brien Jos H (Grace) pres S D Stevedoring & Storage Co h746 24th
O'Brien Josephine (wid Jno) r4646 Hamilton
O'Brien J Armand driver r3154 K
O'Brien Marsavan (Eliz) h4658 Cherokee
O'Brien Michl J (Grace) h3709 6th
O'Brien Patk r1053 2d
O'Brien Patk jan S D Co Hosp
O'Brien Patk H wtchmn r906 11th
O'Brien Patk L cigars 118 B r1053 2d
O'Brien P B wtchmn City Park Dept
O'Brien Robt M (Climena) h3912 Adams
O'Brien Thos S (Mary) h3315 33d
O'Brien Wm J (Sylvia) USN h3815 Herbert
O'Brien Wm P r1064 4th
O'Bryant C L (Cath) h3636 29th
O'Bryant Jno T r3636 29th
O'Bryant Vere C r3636 29th
O'Callaghan Donald C r1729 Atlantic
O'Callaghan Frank C (Eliz) jan h1729 Atlantic
O'Carroll Chas (Eliz) brick contr h4681 Hamilton
Ocean Accident & Guarantee Corp Ltd of London Bolton Co agts 861 6th R508
OCEAN ACCIDENT & GUARANTEE CORPORATION LTD OF LONDON, Coleman Mortgage Co Agents, 214 C
Ocean Accident & Guarantee Corp Ltd of London H N Neale & Son Agts 121 Bway R443
Ocean Beach Apartments 2082 Abbott O B
Ocean Beach Bait House (Jack Neumont) 5044 West Pt Loma blvd O B
Ocean Beach Chamber of Commerce 4365 Orchard O B
Ocean Beach Dancing Pavilion (W E Benbough) Abbott nw cor Newport av O B
Ocean Beach Fire Station Chas E Wood Capt 4926 Newport av O B

Pacific Mutual Life Insurance Company
OF CALIFORNIA
"It pays 5 ways"
MAIN 4035 = NEAL & DEASY, SUPERINTENDENTS = 625 E STREET

BETTER RADIO SHOP
2866 UNIVERSITY AVENUE
STEWART - WARNER, DRAY
Parts, Repairs, Servicing
Phone Hill. 6588
NIGHT SERVICE
Hill. 0526-M

Ocean Beach Garage (Henry Eulberg) 4868 Newport av O B
Ocean Beach Hardware Co (W H Rabsahl, M H Hait) 5002 Newport av O B
Ocean Beach Lumber Co W H Rabsahl mgr Ebers se cor Muir av O B
Ocean Beach Plumbing Co (C H Peltcher) 5050 Newport av O B
Ocean Beach Police Station 1922 Abbott O B
Ocean Beach Post Office H K Rankin postmaster 5024 Newport av O B
Ocean Beach Public Library (Branch of S D) 1967-1969 Abbott O B
Ocean Beach School 4741 Santa Monica av O B
Ocean Industries Co M Kondo mgr whsl fish West Santa Fe Wharf
Ocean View School 47th cor Woolman av
Ochampaugh Clarence L jan h1515 A
Ochampaugh Lizzie W Mrs r1515 A
Ochoa Alfonso (Edna) h2214 Newton av
Ochoa Ancelmo (Petra) lab h4432 Mechanic
Ochoa Antonia Mrs h1032 Beardsley
Ochoa Crus (Emilio) lab r4432 Mechanic
Ochoa Govino (Rose) lab h3724 Sutherland
Ochoa Lupe r1032 Beardsley
Ocker Irene sten Union Trust Co r4070 Mission av
Ockuly Louis carp h4614 Cape May av O B
O'Connell Bernice A sten r214 West F
O'Connell Danl S h1653 4th
O'Connell Eunice Mrs beauty opr Dorothy Hays Co r Coronado
O'Connell Jas A (Margt) h2212 32d
O'Connell Jas P eng S D & Coronado Ferry Co
O'Connell Jno D (Bess) prop Vernon Hotel h214 West F
O'Connell Jos r1206 5th
O'Connell Madeline E clk r430 B
O'Connell Margt h4805 Voltaire O B
O'Connell Margt E genl sec Y W C A h1820 4th
O'Connell Thos F (Blanche) mstr mech S D & A Ry Co h1811 Ft Stockton dr
O'Connell Thos F jr r1811 Ft Stockton dr
O'Connell Zeta M r1811 Ft Stockton dr
O'Connor Arth B (Ella) slsmn h2140 B
O'Connor Chas jan San Diego Sun
O'Connor Clark USN h2915 30th
O'Connor Cornelius J (Winifred) lieut USN h3683 Jackdaw
O'Connor Dolores r2407 A
O'Connor Eliz nurse h137 Pennsylvania
O'Connor Emmet D (Zora) inspr US Border Patrol h3468 Meade av
O'Connor E r Golden West Hotel
O'Connor Florence I Mrs h2407 A
O'Connor Isabel asst libr S D Pub Library r2407 A
O'Connor Jas music tchr 640 Bway R10
O'Connor Jas B (Delia) lab h4620 Saratoga O B
O'Connor Jas J (Leone) lieut USN phys Naval Hosp h2868 Thorne
O'Connor Jerome bkpr r344 West E
O'Connor Jno J formn Evening Tribune r646 A
O'Connor Lucille T clk P H Goodwin Co r4620 Saratoga O B
O'Connor Michl r423 West F
O'Connor M r Golden West Hotel
O'Connor Patricia r2407 A
O'Connor Patk r725 4th
O'Connor Sarah J (wid Chas) h1620 Granada av
O'Connor Thos (Mary) h4063 Kansas
O'Connor Wm H (Ella) police h4233 Ibis
O'Day Alice P bldr h4111 Hamilton
O'Day Jno r3042 E
Odd Fellows Hall 526 Market
O'Dell Albt r546 West E
O'dell Edith Mrs h3730 5th
O'Dell Elmer L clk P M Dairy Co r4574 Hawley blvd
O'Dell Eva r1520 10th
Odell Major E A (Agnes) h4739 32d
O'Dell Mary h1520 10th
O'dell Millard auto mech r3730 5th
Odell M Oliver (Bernice) prop Dahlia Apts h2611 Logan av
O'dell Saml musician r3730 5th
Oder Chas E (Kath) police h934 C
Odermott Anton jan r1842 Front
Odges Irving E (Louise) USN h4262 Ampudia
Odiorne Lillie (wid David) h4141 Highland av
Odiorne Nina Z bkpr Marston Co r4141 Highland av
Odneal Horace L escrow officer Union Title Ins Co h3929 Hamilton
Odom Jno S (Evelyn) bargemn S & C Oil Co h3639 Georgia
O'Donald Jno J h1630 3d
O'Donnell Bertha Mrs h4547 Cherokee av
O'Donnell Bridget (wid Jno) h1144 17th
O'Donnell Jas M broker r1146 16th
O'Donnell Mary tailor h536 F
O'Driscoll Michl (Margt) gdnr h rear 1644 10th
Oelze Lorenza Mrs coml artist 2518 Union
Oelze Ray C (Lorenza; S D Airport and Flying Sch) h2518 Union
O'Farrell Frank r646 A
O'Farrell Fred (Winifred) lawyer 948 3d R512 h1635 2d
O'Farrell Harold (Helen) mgr G A Click h1702 Lincoln
O'Farrell Mabel E Mrs tchr Logan Sch r2403 F
O'Farrell Wm V (Mabel) circulation mgr S D Union and Tribune h2403 F
O'Farrell W Morris (Ellen) member City Cemetery Comn h2445 Front
Offdenkamp Jno F Mary) clk h2918 Franklin av
Offenhauser Chas (Edna) iron wkr h2668 Imperial av
Offenhauser (Acme Ornamental Iron Wks) h1456 J
Offerdahl Hugo (Irene) br mgr Fabers Cash Stores h2151 Bacon O B

PATENTS
TRADE-MARKS AND COPYRIGHTS
A. B. BOWMAN
Attorney at Law
—OFFICES—
SAN DIEGO, CAL. 519 Union Bldg. Phone, Main 7205
LOS ANGELES, CAL. 1015 Spring Arcade Bldg. Phone, Faber 1534

This Trade Mark appears in directories of leading publishers

Your City Directory Should Be Trade Marked

KLICKA
Lumber
Company
LUMBER
AND
BUILDING
MATERIAL
—
Thirtieth and
University
—
Tel., Hillcrest
1000

This trade mark appears in directories of leading publishers.

Offerman Chas B plmbr 3011 Juniper r Chula Vista
Offerman Henry C (Mary) store mgr C W Forrest h3855 Brant
Officer Edgar E (Harriett) h4373 Maryland
O'Fogarty Edw J (Alice) h647 Pearl La Jolla
Oftedahl Peter H (Minnie) landscape gdnr 1530 29th
Oftedahl Peter P (Ella) shtmtlwkr h3749 40th
O'Gulligan Andy lab S D Hotel Grill
Ogan Arth D (Mae) h1459 Torrey Pines rd La Jolla
Ogan Arth F (Minnie) pntr h4406 New Jersey
Ogburn Chas pump mn City Operating Dept r2152 Irving
Ogden Carl E (Bertha) meat ctr h1055 Hayes av
Ogden Colin R (Eliz) slsmn Coast Hdw Co h3250 2d
Ogden Douglas H (Madalino) h2518 San Marcos av
Ogden Herbt J (Effie) electn h4146 Winona av
Ogden Howard drftsmn r127 29th
Ogden Jno r1440 1st
Ogden Jno B r2518 San Marcos av
Ogden Kate R h828 17th
Ogden Marcus H (Mary; Coast Hdw Co) h3250 2d
Ogden Robt K acct L S Everts & Co r National City
Ogden Walter lab r1045 10th
Ogden Walter J (Grace) h4608 Delaware
Ogg Jennie M (wid W L) h4087 39th
Ogle Andw r729 7th
Ogle Elmer E (Lilly) carmn h4527 Campus av
Ogle Frances M sten A M Southard Co r3754 Pioneer pl
Ogle Jno J (Irene) phys h1635 Madison
Oglethorpe Underwriters J W Snyder Co agts 835 6th
O'Grady Anna E Mrs h3776 46th
O'Grady Jno E (Alice) barber h4275 44th
O'Grady Jno J (Ardys) USN h1108 S 30th
O'Hair Mary Mrs r1218 15th
O'Hair Ralph E (Goldie) h1218 15th
O'Halloran Thos (Ophelia) State Inheritance Tax Appraiser 524 B R424 h4480 Hortensia
O'Harn Alma Mrs sten Pioneer Truck Co r4030 Center
O'Hara Bert mech r RD4 bx 815
O'Hara Clarence mech Peerless Lndy Co r Encanto
O'Hara Frank B (Alma) metermn h819 B
O'Hara Vernard clk Simon Levi Co r757 11th
O'Hara Wm yd forman Ocean Beach Lmbr Co
O'Hare Jno E (Eva) carp h3815 47th
O'Harne Wm cement wkr h2024 State
Ohde Gus W (Sue) agt Coast Truck Line h1205 12th
Ohde Jno driver r1205 12th
Ohe Jno r Golden West Hotel
Ohio Apartments 1010 15th
Ohlendorf Mae Mrs tailor 1003 15th
Ohlendorf Richd M (Mae) tailor h1003 15th
Ohler Chas L clk E L Ohler r3777 Florida
Ohler Edw L gro 2551 University av r3777 Florida
Ohler Geo W (Emma) carp h3777 Florida
Ohliger Chas E (Minnie) h4725 Kensington dr
Ohlin Louis O plmbr r3636 Texas
Ohlin Robt (Tillie) piano repr Holzwasser h3636 Texas
Ohlrau Clara B (wid W F) h3769 Grim av
Ohlrau Wm H millmn r3769 Grim av
OHLSON, See also Oleson, Olsen and Olson
Ohlson Carl M engrav J Jessop & Sons r4552 52d
Ohlson E W r Golden West Hotel
Ohlson Gus A (Nan) clk S D & A Ry Co h3722 32d
Ohlson Jno E h rear 3850 8th
Ohlson Jno E jr lab r rear 3850 8th
OHLUND GEORGE P (Anna), Cadillac Service, 1230 Columbia, Phone Main 4388, h2902 Madison av
Ohlwiler Isaac h8423 Madison av
Ojada Helen lndywkr r1679 Newton av
O'Jada Jos h119 16th
Ojeda Alex Rev (Anne) r1746 Columbia
Ojeda Baldomero r437 J
Ojeda Danl (Florence) auto pntr h1883 Newton av
Ojeda Jesus (Guadalupe) h840 Columbia
Ojeda Mary T lndywkr r119 16th
Ojeda Abr (Henrietta) acct r670 22d
Okeda Patronilla lndrs h1509 E
O'Keefe Apartments 3531 Albatross
O'Keefe Arth J (Vera) USA h4361 Hortensia
O'Keefe Jas r1166 12th
O'Keefe Jas E (Ida) lawyer 948 3d R411 h ns El Cajon blvd 2 mi e of Fairmount
O'Keefe Jno J (Esther) h1635 29th
O'Keefe Jno P (Minnie) h3586 31st
O'Keefe Teddy instr Blue Bird Dancing Sch and restr 3865 5th
Okerlund Dorothy clk r4036 Louisiana
Okerlund Selma Mrs h4036 Louisiana
Okey Ella E (wid G M) r1829 Chalcedony av P B
Okey Harry B (Ollie) plstr contr h625 Westbourne La Jolla
Okumura K gdnr h423 Island av
Okvist Anton (Marie) lab Western Lmbr Co r3752 Florence
Olcott Robt R (Anna) fishermn r230 W Cedar
Olcott Walter with Benson Lmbr Co r3979 Louisiana
Old Arth S (Gwendolin) carp h3870 36th
Old Colony Insurance Co G A Gist agt 121 Bway R444
Old Mission (St James) head of Mission Valley
Old Mission Tire Shop (C D Webster A D Huggett) 226 West C

Your Standardized City Directory provides a definite opportunity to emphasize, increase and insure your business.

City, County, State, National, Trade
DIRECTORIES
R. L. POLK & CO.

CRANDALL'S PARASOL, CANE and KEY SHOP
TRUNKS Parasols Covered KEYS
Opened and Repaired 1342 5th St. Tel. 3-1738 After 6 p.m. Call Main 0882 Made While You Wait

Old Spanish Lighthouse Point Loma
Old Stockton School K ne cor Dodson
Old Town Cemetery North San Diego
Old Town Garage (F M and E K Parkinson) 2495 San Diego av
OLD TOWN NURSERY, B L Rowe Prop, Wholesale and Retail Dealers in Ornamental Shrubs and Roses, "Wholesale Growers" 2460 San Diego av North San Diego
Old Town Plaza San Diego av cor Mason N S D
Oldenburg R W lieut USN phys Naval Hosp r University Club
Oldfield Carey auto mech r1315 Market
Oldham Ruth O clk Thearle Music Co r1430 7th
Oldroyd S J bonds 948 3d R501 r Los Angeles
Olds Carrie E h120 Fir
Olds Eleanor Mrs (Bon Ton Beauty Shoppe) r4265 Ingleside
Olds Harold R (Martha) h4265 Ingleside
Olds Jennie A (wid J P) h4239 Landis
Olds Wm E h831½ 10th
O'Leary Mary (wid Edmund) r235 Quince
O'Leary Rosseau W (Olga) carp h4976 Long Branch av O B
Oles Herbt W F r1671 5th
Oles Lucian W (Adeline) h1671 5th
Oles Therber F buyer S M Bingham Co r1671 5th
OLESON, See also Ohlson, Olsen and Olson
Oleson Edw J (Marie) h3229 Juniper
Oleson Peter C (Amelia) cement contr h2235 K
Olin Alma E (wid D W) h4412 Texas
Olin Lorenzo D (Mabel; Krotzer & Olin) h4126 Vermont
Olin Milton D (Krotzer & Olin) r4126 Vermont
Oline Chester O (Chloe) aud H G Fenton h4247 Wilson av
Oline Mary C (wid Olaf) h3574 Wightman
Oliphant Chas L (Mary) USN h2255 Pine
Oliphant Clara B Mrs h3097 Palm
Oliphant Jno A (Della) h3835 Front
Oliphant Wm A clk Mrs J E Grant r3835 Front
Oliphart Harold E bell boy r1319 5th
Olisczynski Jno cook r856 5th
Olive Chas O (Florence; Acme Mailing Service) h1848 Cypress av
Olive Florence B Mrs (Acme Mailing Service) r1848 Cypress av
OLIVE STREET GARAGE AND SERVICE STATION (Jos H Wagner), Washing, Polishing and Greasing, Goodrich Tires and Tubes, 2762 5th cor Olive, Phone Hillcrest 0121
Oliver Anthony clnr r1230 Bway
Oliver Antoinette clo prsr r520 W Date
Oliver Antonio lndywkr r520 Date
Oliver Carleton F (Mabel) carp h2933 K
Oliver Clifton mgr West Coast Sea Food Co h833 Harbor
Oliver Dennis L (Laura) baker h733 Beardsley
Oliver Donald M r4471 Bancroft
Oliver Duane (Lula) cement wkr h1047 University av
Oliver Edw O bicycle repr 512 University
Oliver Esther Mrs tchr Woodrow Wilson Jr High Sch r806 Bush
Oliver Ethel Mrs h442 28th
Oliver E W r1236 India
Oliver Frank r344 A
Oliver Gerald A (Esther) tchr S D High h806 Bush
Oliver Henry A (Marguerite) clk Hazard-Gould Co h1968 1st
Oliver Jas (Susan) carp h4761 Coronado av O B
Oliver Jno F (Vera) USN h4271 Swift av
Oliver Jno Y h3047 Juniper
Oliver Lawrence (Mary; Oliver Meal & Oil Co and Am Fisheries Co) h3586 32d
Oliver Marguerite bkpr S D Sun r1968 1st
Oliver Marshall M (Nora) carp h2063 S 42d
Oliver Mary Mrs r1046 12th
Oliver Meal & Oil Co (Lawrence Oliver) fish oil and meal 841 Harbor
Oliver Oswald (Irene) h1375 Torrey Pines rd La Jolla
Oliver Ray (Mabel) plstr h3220 Clay av
Oliver Ray E (Edith) lino opr h4335 Cherokee
Oliver Thos J (Nancy A) depy sheriff h3863 3d
Oliver Walter G (Anna) vet surg 3821 Arizona
Oliver Walter H (Irene) dept mgr Van Camp Sea Food Co h4650 31st
Oliver Walter L h3667 Menlo av
Oliver Wm L solr S D Union and Tribune h3362 Mountain View dr
Olivera Franca Mrs h1678 National av
Olivera Frank (Hope) fishermn h1449 Columbia
Olivera Jas (Louisa) fishermn h2201 Columbia
Olivera Leonardo h602 W Date
Olivera Marquis h132 16th
Olivera Peter chauf h2067 Franklin av
Olivera Richd S lab r1678 National av
Olivier Frank R (Emma) USN h4138 40th
Oljean Gertrude (wid Charves) r4050 8th
Ollert Chas P (Anna) h3864 1st
Ollinger Rose waiter r639 E
Olmstead A Wm (Rose) sec Glen Abbey Memorial Assn h4480 Cleveland av
Olmstead Elmina S r1425 C
Olmstead Lester T (Lillian W) gen mgr Brown-Olmstead Bldg Co h4204 Copeland av
Olmstead Percy N USN h2602 K
Olmsted Carlton B (Marie) electn h2427 Madison av
Olmsted Cecelia E (wid M L) r2602 K
Olmsted Chas O slsmn Mercer & Callaghan h1460 A

Your City Directory — The Binnacle of Business
The seas of industry, while uncharted in many respects, are very definitely indicated in the modern "log" of business—the City Directory

SAN DIEGO
TECHNICAL
SCHOOL
AND MFRS.
Manufacturers of
"Tech"
PRODUCTS
DAY AND
EVENING
COURSES
in
Electricity
Gas Engines
Auto Electrics
Radio
Mathematics
Mechanical and Architectural Drawing
SHOPS
1323 FIRST
Phone
MAIN
5287

Directories

CITY, COUNTY OR STATE

Invaluable for Mailing Lists

SAN DIEGO DIRECTORY COMPANY

826 Third St.

Mortgage Loans | COLEMAN MORTGAGE CO. | Insurance Real Estate
214 C Street Phone 3-5998

Olmsted Edgar C (Frances) lab h2061 Earl
Olney Edgar H (Eliz) pntr h1841 Irving
OLSEN, See also Ohlson, Oleson and Olson
Olsen Albt D (Mary) plant supt Star & Crescent Oil Co h4374 32d
Olsen Carl T repr Burroughs Adding Mach Co r Y M C A
Olsen Danl L teaming contr 735 W Beech
Olsen Ethel tchr S D High Sch r1751 University av
Olsen Jno (Julia) h3821 Central av
Olsen Lula sten Thearle Music Co r3821 Central av
Olsen Marie J r735 W Beach
Olsen Minnie r442 Brookes av
Olsen M L carp r1235 1st
Olsen Nancy h442 Brookes av
Olsen Ole (Jenny) carp h1140 S 27th
Olsen Roy H (Cath) driver h3545 Dalbergia
Olsen S P r Golden West Hotel
Olsen Verdon L r735 W Beech
Olsen Wm A (Florence) mgr C J Hendry Co h628 W Ivy
Olsen Wm F (Bolette) pntr h2625 Newton
OLSON, See also Ohlson, Oleson and Olsen
Olson Adolph J (Emma) gro 1017 F
Olson Albt M bkpr First Natl Bank r757 11th
Olson Albt N (Clara; Hotel Martin) h930 7th
Olson Amanda Mrs smstrs Feger Bros r1616 Front
Olson Andw lab h2783 K
Olson Andw wtchmkr O E Burgar r1115 Prospect La Jolla
Olson Andw C (Mary) stmftr h4412 Campus av
Olson Anthon F (Alice) barber 4081 Stephens
Olson Archie (Mabry) carp h3096 National av
Olson Arth crnrywkr r741 11th
Olson A B h1107 Prospect La Jolla
Olson Beatrice A bkpr Singer Sewing Mach Co r4021 39th
Olson Bessie prop Sunset Hotel h461 5th
Olson Carl F (Winifred) auto mech h2046 Osborne
Olson Chas auto mech h1511 Brookes av
Olson Chas A (Mary) shoe repr 2569 Imperial av
Olson Chas H (Florence) agt Prudential Ins Co h4141 Normal
Olson Chas J (Anna) r1511 Brookes av
Olson Chas O (Anna) jan h4545 Dawson
Olson Conrad E clk Bishop & Co h4024 Lark
Olson C Oscar (Mary) slsmn h1221 31st
Olson Edna musician r4081 Stephens
Olson Elma waiter r2165 4th
Olson Elmer J (Amanda) clk First Tr & Sav Bank h1616 Front
Olson Elvin A (Mabel) slsmn Cudahy Pkg Co h4810 Orange
Olson Emil A asst buyer Streicher's Shoes h3107 3d
Olson Emma M drsmkr 1657 5th
Olson Ener dairy hd r921 16th
Olson Estelle T Mrs sten Bldrs Exch r3107 3d
Olson Esther cook r1861 3d
Olson Esther sten r3746 43d
Olson Evelyn H aud Holzwasser r4111 Nordica av
Olson Fred A (Ruth) musician h3565 Highland av
Olson Geo L (Alice) pntr h4165 Swift av
Olson Gunder D lab h845 11th
Olson Hazel M clk Autocar Sales & Service Co r San Diego Hotel
Olson Ida Mrs h454 17th
Olson Jno (Mabel) fishermn h4278 Felton
Olson Jno soft drinks 505 6th r733 G
Olson Jno M (Nettie) restr 428 F
Olson Jno M (Nettie) restr 428 F h1237 Pennsylvania
Olson Marie (wid D G) h921 16th
Olson Martin A (Olson & Sons) r3293 40th
Olson Ola S (Christina) paperhngr h635 22d
Olson Oliver r1515 Front
Olson Oscar r1064 4th
Olson Oscar J miner r854 10th
Olson Otto (Adelaide; Olson & Sons) r3293 40th
Olson Per (Anna) h3921 Normal
Olson Peter A (Flora) carp h4021 39th
Olson Peter W (Lena) h4021 40th
Olson Ray A carp h4134 38th
Olson Theo O (Olson & Sons) r3293 40th
Olson Thos I (Celina) fishermn h4216 35th
Olson Victor A (Clara) cement contr h4020 Mississippi
Olson Victor E plmbr F A Heilbron r San Ysidro
Olson & Sons (Otto, Theo and Martin Olson) gro and meats 3507 Adams av
Olsson Alf (Sanna) mach h4032 Gillett P B
Olsten Jno H (Nettie) carp h3272 Island
Oltmans Elsie Mrs h4650 Alabama
Olszemski Frank J chef S D Hotel r856 5th
Omaha Apartments Mrs Susan Raymond mgr 5172 Brighton av O B
O'Malley Chas clk H P Dennery r3872 5th
O'Malley Jno J pntr r1701 W Washington
O'Malley J E h4780 Kenmore ter
O'Malley Lena Mrs hskpr Anderson Apts h1747 5th
O'Malley Lillian r1747 5th
O'Malley Peter h1701 W Washington
Omand Richd (Jeanette) h3617 31st
O'Mara Alice M h4074 42d
O'Mara Jno (Mary) h1469 1st
O'Mara Thos H (Charlotte) traffic officer State Division of Motor Vehicles h4865 Cape May O B
O'Marr Jno (Kath) h502 Crosby
O'Marr Wm J (Hope) fl lyr h4633 Park blvd

YOUR CITY DIRECTORY IS STANDARDIZED
Be it Kalamazoo or Baraboo, information arrangement is uniform... Sixteen gauge wire is identically the same size in Boston or Bellingham, railroad tracks are the same width in Connecticut and California, shoe sizes are standard whether made in Brockton or Stockton, and so on, ad infinitum.

DESERT EXPRESS Operating daily between SAN DIEGO, CALIF., and PHOENIX, ARIZONA, via EL CENTRO and YUMA.
312 Eleventh St. PHONE 3-2452 San Diego, Calif.

O'Meara Albt F (Loretta) USN h1561 10th
O'Meara Cath (wid Jas) h3806 Villa ter
O'Meara Nora G clk Holzwasser r3806 Villa ter
Omelvena Jas G (Anna) phys 1007 5th R226 h480 Elm
Omelvena Jennie r480 Elm
Omen Albertina r4045 Menlo av
Omen Chas F h4045 Menlo av
Omine Roy H fruits 4302 University av r4234 Stockton
Omo Harry W (Grace) depy Co Auditor h2801 Capps
Ondler Cyrus (Nettie) r1230 A
Ondler W C lab City Park Dept
O'NEAL, See also O'Neil and O'Neill
O'Neal A H (Margt) h4020 Harney
O'Neal Bessie r3724 3d
O'Neal Claude (Ruth) tkt clk Santa Fe h4456 Montalvo Loma Alta
O'Neal Ella J Mrs h4067 47th
O'Neal Jas L (Marie) shp clk A Sensenbrenner Sons h4050 Central av
O'Neal Lucretia Mrs nurse C H McConaughy r3405 Herman av
O'Neal Pharmacy (W D O'Neal) 2302 30th
O'NEAL SMITH D, Attorney-at-Law 529 Union Bldg, 235 Bway, Phone Main 9845, h3724 3d
O'Neal Wm D (Margt; O'Neal Pharmacy) h3031 Ivy
O'Neall Albt O (Ruth) engrav h4819 Hawley blvd
O'Neel P H lab h5055 University av
O'Neil Annie (wid Wm) h2240 F
O'Neil Fay r2850 Beech
O'Neil Jas lab h4128 Delta
O'Neil Jno (Ethel) carrier PO h2628 El Cajon blvd
O'Neil Leona clk Whitney & Co r840 9th
O'Neil Louis A h3047 Juniper
O'Neil Margt h419 Juniper
O'Neil Margt L Mrs with Marston Co r3047 Juniper
O'Neil Mary R Mrs rep N Y Life Ins Co r1926 Bancroft
O'Neil Matthew J (Blanche) brick and tile contr 1647 Dale
O'Neil Regina r2779 C
O'Neil Reida cook h2779 C
O'Neil Richd C (Mary) h1926 Bancroft
O'Neil Richd K (Gabrille) h308 Forward B R
O'Neil Thos J (Irene) r2850 Beech
O'Neill Alice r3526 7th
O'Neill Andw J (Ruth) brklyr h3919 Texas
O'Neill A P carmn S D Elec Ry Co
O'Neill Bernard J (Anna) phys 1007 5th R827 h3526 7th
O'Neill Cath V Mrs with Marston Co r310 Ash
O'Neill Chas F formn City Operating Dept r510 14th
O'Neill Chas T mill mn r1925 National av
O'Neill Edmond H (Margt) USN h3915 Center
O'Neill Edw G (Harriet) whse supt Bledsoe Co h4110 Chamoune av
O'Neill Eliz (wid Thos) h1925 National
O'Neill Emmet G (Mary) v-pres-mgr Sunset Engraving Co h2765 2d
O'Neill E E r1247 Columbia
O'Neill Frances B (wid H C) h2779 C
O'Neill Grace M r2334 F
O'Neill G Eileen r3576 Granada av
O'Neill Harry J (Ethel) h3959 Arizona
O'Neill Jas F brklyr r3576 Granada av
O'Neill Jno lab h1829 W Atlantic
O'Neill Jno H (Margt) pharm Federal Pharmacy h2334 F
O'Neill Jno S (Grace) brklyr h3576 Granada av
O'Neill Lottie Mrs r236 26th
O'Neill Margt sten Rees & Stealy r419 Juniper
O'Neill Marion A r3576 Granada av
O'Neill Mary J (wid B J) h3514 Albatross
O'Neill Michl h467 20th
O'Neill Peggy h2011 Front
O'Neill Ruth M asst cashr Hunter, Dulin & Co r2334 F
O'Neill Shannon r1544 4th
O'Neill Thos H (Pearl) stereo S D Union and Tribune h3940 32d
O'Neill Thos L (Alice) stereo S D Union and Tribune h4114 Cherokee av
O'Neill Wm A insnr US Border patrol r San Ysidro
O'Neill Wm L (Mary) USN h1122 21st
Ong Le Roy W photog 109 F
Ono Annie Mrs restr 500 5th h461 same
Ono Kagi (Shisutaro) fruits h1904 Harrison av
Ono S fruits 747 Bway r1904 Harrison av
Onstine Eug (Kath) h3217 30th
Onstine Kath A Mrs buyer Holzwasser r3217 30th
Ontiveros Carolee Mrs tchr Stockton Sch r1456 Bway
Ontiveros Constance A lndywkr r3540 42d
Ontiverous Louis (Mary) lab h3540 42d
Onyx Hotel fur rms 856 5th
Opdycke Alice L tchr r1854 Ft Stockton
Opdycke Jas E (Jessie) gro 3986 1st h1854 Ft Stockton dr
Opdycke J Evan chauf r1854 Ft Stockton
Opp Fred (Mary) h2524 2d
Oppenheimer Chas bkpr r2902 Redwood
Oppenheimer Louise (wid David) h2902 Redwood
Oppenheimer Rush (Dora) transfer 340 7th h4148 Bachman pl
Oppenlander Jas H (Hazel) USN h1705 30th
Opperman Walter cook r Golden West Hotel
Oppermann Emelia h4143 44th
Opportunity School 29th and K
OPPORTUNITY & DISAPPOINTMENT SHOP (Wealthea Webster, Mary F Warner), Ladies' Ready to Wear, Maryland Hotel Bldg, 817 6th (See page 48)
O'Quinn Bula r1437 University av

This City Directory is placed on file in various Directory Libraries maintained by the publishers throughout the United States.

This Trade Mark appears in directories of leading publishers

Your City Directory Should Be Trade Marked

YOUR CITY DIRECTORY IS STANDARDIZED
Be it Kalamazoo or Baraboo, information arrangement is uniform. Sixteen gauge wire is identically the same size in Boston or Bellingham, railroad tracks are the same width in Connecticut and California; shoe sizes are standard whether made in Brockton or Stockton, and so on, ad infinitum.

BOULEVARD EXPRESS, INC.
335 West G — San Diego to Los Angeles — Phone, Main 2347
BAGGAGE, HOUSEHOLD GOODS, ETC., TRANSFERRED
DAILY SERVICE — "Authorized Motor Truck Carrier"

O'Quinn Elijah lab City Park Dept
Orange Inn (H F Williams) fruits 3925 Main
Orange Lantern Dancing Academy (C E Tirrell) 1324 1st
Orange Transfer (R E Roantree Frank Peterson) 4014 42d
ORANGE AND LEMON PRODUCTS CO INC, J V C Taylor Genl Mgr, Orange and Lemon Juices, Terpeneless Crystallized Orange and Lemon Peel, 937 West F, Phone Main 9101
Orci Juan R atty r U S Grant Hotel
Orcurto Batista (E Orcurto & Sons) r1250 4th
Orcurto E & Sons (Emilia, Batista and Gradino) gro 1250 4th
Orcurto Emilia Mrs (E Orcurto & Sons) r1250 4th
Orcurto Gradino (E Orcurto & Sons) r1250 4th
Orcutt Alf S (Margt) tchr S D High Sch h4544 Cleveland av
Orcutt Apartments 355 21st
Orcutt Chas E (Hazel) editorial writer S D Union h4316 Arcadia dr
Orcutt Chas R (Olive) nurserymn h1747 Fern
Orcutt Elwin L carp r2209 Chamberlain ct O B
Orcutt Eunice r1747 Fern
Orcutt Frank A (Bernice) carp h4775 Long Branch av O B
Orcutt Heman C (Marjorie) auto mech h3250 El Cajon av
Ord Lucy M r3585 Front
Ord Rebecca C r3585 Front
Ord Rose B (wid J T) h3585 Front
Ore Clarence V clk H L Benbough r1133 27th
O'Rear Geo A (Susanna) electn h2211 Bancroft
O'Rear Geo W (Anna) h2211 Bancroft
O'Rear Gerald G (Clara) shtmtlwkr h3145 Boston av
O'Rear Herbt S (Pearl) ironwkr h2211 Bancroft
Oregon Apartments 4017 Oregon
OREGON GARAGE (Richard and Jack Erickson), Service That Satisfies, Storage and Repairs 1037 11th, Phone 3-2403
O'Reilly Frank lab S D Co Hosp
O'Reilly Frank E jr (Florence) dairy products 1122 Market r2035 Bway
O'Reilly Jas r1730 Front
O'Reilly Michl h722 Forward B R
O'Reilly Sadie Mrs fur rms 768 9th
O'Reilly Saml J (Sadie) lab h768 9th
Orellano Angel (Eladia) electn r1746 Columbia
Orford Hotel fur rms 728 Market
Orgill Henrietta M r3696 46th
Oriental Cafe restr 467 5th
ORIGINAL FRENCH LAUNDRY CO, Geo L Barney Pres, G C Smith V-Pres, O B Wetzell Sec-Treas-Mgr, 702 Front at G
Orjala Alfd A (Gertrude) bldg contr 4577 Park blvd
Orlando C lab r717 4th
Orlando Jos (Felice) fishermn h1828 India
Orlung Wm T lab h3128 Island av
Ormand Jas O with Benson Lmbr Co r2048 Julian av
Ormsby Helen r4637 Marlborough dr
Ormsby Scott B (Olive) dept mgr J W Snyder Co h4222 Georgia
Orndorff Dorsey P asst mgr F C Orndorff r Arcadia
Orndorff Ethel Mrs slsldy The Vogue r238 Sampson
Orndorff Frank C (Ida) transfer 372 10th h3361 29th
Orndorff Lura G bkpr F C Orndorff r3361 29th
Orndorff Oniska H bkpr F C Orndorff r3361 29th
Orndorff R Lee (Ethel) mgr F C Orndorff h238 Sampson av
Ornellas Belle (wid David) r4390 44th
Orner Wm H (Iona) h3212 L
Orna Edw (Nina) floor contr 4328 36th
Ororke Jno (Lizzie) carp h4535 Muir av O B
Orosco Antonio h2615 India
Orosco Juan (Ramona) lab h2902 California
Orosco Santiago h906 G
O'Rourke Apartments 2125 5th
O'Rourke Frank J (Rose) restr 1470 India h1167 State
O'Rourke Mary hskpr 2880 Fir
O'Rourke Michl L (Arnetta) carp h2217 Irving av
O'Rourke Patk F (Maude) lawyer 121 Bway R361 and v-pres Zoological Society of S D h2900 Park av
Orpin Chas J (Emma) printer h2346 2d
Orpin Evalyn E r2346 2d
Orr Anna J (wid Jno) r1104 S 31st
Orr Arch C (Thora) carp h3773 Meade av
Orr Clarence V h1133 27th
Orr C M slsmn R T Dawson Co r940 State
Orr Ella R Mrs slsldy Lynhurst Shop r3386 30th
Orr Frank C (Priscilla) pictures and framing 1224 4th and 1139 6th h4884 Panorama dr
Orr F D bkpr h3696 Park blvd
Orr Inez maid 3585 28th
Orr Latham A (Beulah) cigars 1048 6th
Orr Laura J Mrs h2449 Imperial av
Orre Geo lab r1236 11th
Orrell Chapron h2119 4th
Ortega Alfredo R (Rebecca) cement wkr h4336 Idaho
Ortega Cecil (Ciria) cement wkr h1726 N
Ortega Frank lab r928 F
Ortega Herman agt Prudential Ins Co r Chula Vista
Ortega Jos (Kate) carp h34 17th
Ortega Louis (Mercedes) chauf h928 F
Ortega Louis (Matilda) lab h345 8th

City, County, State, National, Trade
DIRECTORIES
R. L. POLK & CO.

Store Phone 3-4777
Feeding Depot, Main 7632
Evenings National 301
GRAY'S POULTRY HOUSE
B. E. and G. M. GRAY Proprietors
LIVE AND DRESSED POULTRY — WHOLESALE AND RETAIL
Agents for FAMOUS GERMS PRODUCTS, POULTRY SUPPLIES AND REMEDIES
627 Market Street — Feeding Depot, 3726 Main Street — San Diego, California

Ortega Lula forelady Sanitary Lndy Co r1625 Island av
Ortega Pedro r526 West E
Ortega Pedro (Alejandra) lab h1846 W Atlantic
Orth Paul S (Hazel) dentist 1007 5th R527 h1070 22d
Ortiz Armando r2255 Market
Ortiz Camelo E clk Mexican Office of Fisheries r743 10th
Ortiz Cassimira r1032 Sigsbee
Ortiz Concha r847 Front
Ortiz Frank h847 Front
Ortiz Jno (Petra) lab h3106 Adams av
Ortiz Jno lab r3106 Mountain View dr
Ortiz Jos r528 14th
Ortiz Jos (Marie) lab h2944 Boston
Ortiz Jos (Anna) lab h3311 L
Ortiz Juan (Rosaria) h2255 Market
Ortiz Juan H r2255 Market
Ortiz Juliette r847 Front
Ortiz Manuel r847 Front
Ortiz Michl (Guadalupa) slsmn h2775 Marcey av
Ortiz Oscar r2255 Market
Ortiz Rene r2255 Market
Ortiz Salvador lab r1753 National av
Ortiz Santos lndywkr r847 Front
Ortiz Simon (Marie) lab h2775 Main
Ortiz Teresa r847 Front
Ortiz Ysaura O with Marston Co r1731 Newton
Ortlieb Alice typist r3626 Central av
Ortlieb Alice L (wid J M) h3626 Central
Ortlieb Jacob M h4758 Wilson av
Ortlieb Martin (Kath; Marty's Service) h2875 Palm
Ortlieb Wm M stereo S D Union and Tribune r3600 Wilson av
Ortman Fred L carp r3293 Birch
Ortman Otto W (Lorene) millmn h3293 Birch
Ortman Robt mach Westn Lmbr Co h3174 Logan
Orvis Orel D r4457 Kansas
Orvis Orel D jr (Beatrice) whol radio 4457 Kansas
Osa Earl r1969 4th
Osa Frigup r1969 4th
Osada C fruits 1600 W Lewis r1445 Crosby
Osbey Wm H (Willa) tmstr City Operating Dept h2431 El Cajon
Osborn Aileen nurse r3333 31st
Osborn Chas E (Veda) formn J C Higgins Mfg Co h2333 Columbia
Osborn Chas F USN h2425 El Capitan av
Osborn C A mach S D Marine Constr Co r National City
Osborn Frank boatmn r760 Atlantic
Osborn Harry J (Mary) h2907 Spruce
Osborn Horace r1346 Front
Osborn Jerome N h2848 30th
Osborn Jno B (Kath) ins agt h3421 Hawk
Osborn Jno K (Eliz) carp h3746 Marlborough av
Osborn Josephine (wid Andw) r3630 Wightman
Osborn Nettie B (wid Jno) h2073 Logan
Osborn Orman E (Agnes) brklyr h4616 W Pt Loma blvd O B
Osborn Silas B (Martha) inspr County Horticultural Comn r La Mesa
Osborn Wm L (Elsie) slsmn Dixie Lmbr & Supply Co h3721 10th
Osborne Albt (Carrie) phys 520 E R600 h2855 Palm
Osborne Arvia J (Julia) gro and meats 1466 9th h1603 same
Osborne Clarence with Watson Valle & Gough
Osborne Clifton C (Elta) slsmn Nettleship Co h738 Hornblend av P B
Osborne Clyde E (Louise) USN h4321 Polk av
Osborne Clyde J r1603 9th
Osborne Elbridge T police r3764 6th
Osborne Florence A sten T A Wakeling r National City
Osborne Edw W Rev h3915 Falcon
Osborne Forrest printer h1243 Union
Osborne Frank r461 5th
Osborne Frank M lab r3820 Chamoune av
Osborne Frank S (Anna) brklyr h2537 Congress
Osborne Fredk L (Annie) pntr h5087 Narragansett av O B
Osborne Jas H (Clara) porter h821 Sigsbee
Osborne Margt Mrs clk Whitney & Co h3820 Chamoune av
Osborne Maude nurse S D Co Hosp
Osborne Myrtle G cashr Pac Finance Corp r2325 C
Osborne Oscar C (Mary) slsmn Natl Realty Co h3741 42d
Osborne Robt C (Ruth) inspr US Border Patrol h375 Rosemont La Jolla
Osburn Jas D (Myrtle) linemn r3004 Imperial av
Osburn Pingree I (June) carp h412 Pennsylvania av
Osby Susan r138 Hensley
Osell Nellie h4668 Brighton av O B
Osenburg Alice M (wid J F) r4054 44th
Osenburg Eug E dentist 4291 University av R1 r4054 44th
Osenburg Fred L (Gertrude) dentist 520 E R306 h4581 University av
Osenburg Fredk C reporter S D Independent r4581 University av
Osenburg Gertrude Mrs tchr Euclid Sch r4581 University av
Osgood Earl G h714 10th
Osgood Frank C (Lucie) slsmn h3536 31st
Osgood Richd J investigator City Operating Dept r3536 31st
Osgood Ruth F mgr F C Orr r3536 31st
O'Shaughnessy Arth agt Prudential Ins Co r4747 Idaho
O'Shea Frank J grading r3925 Louisiana
O'Shea Thos E firemn r3925 Louisiana
O'Shea Wm J (Anna) acct h3925 Louisiana
Oshura Ida Mrs h1065 University av
Osier Mrs Mae V slsldy J P Mills Organization r1319 5th

Your City Directory — The Binnacle of Business
The seas of industry, while uncharted in many respects, are very definitely indicated in the modern "log" of business—the City Directory

In line with the economic trend to standardize all generally used products, THE ASSOCIATION OF NORTH AMERICAN DIRECTORY PUBLISHERS has decided to make, and is now making, all city directories published by Association members conform to certain standards in regard to make-up, compilation and classified business headings which will simplify and facilitate their use.

PULLMAN
Cafeteria
1240
FIFTH ST.
Everything
JUST AS
YOU
LIKE IT
at prices
you like
to pay

YOUR STANDARDIZED CITY DIRECTORY
provides a definite opportunity to emphasize, increase
and insure your business.

Oskins Frank F auto mech r229 F
Oslin Chas r542 6th
Osman A G r Golden West Hotel
Osman T M r Golden West Hotel
Oson Victor auto mech r1430 K
Ostegar Jas r3670 Florida
Ostegar Laurence mach hlpr r3670 Florida
Ostegar Oliver C (Ruth) slsmn Russ Lmbr & Mill Co h3670 Florida
Oston Arth S (Charlotte) pay clk Naval Hosp h4732 Muir av O B
Ostergard Ingina h1802 Front
Osterhout Geo E (Maud) driver h3259 Adams av
Osterloh Henry J (Eva) garage 121 Juniper h3920 Utah
Ostermann Mary D (wid Chas) treas Catholic Welfare Bureau h2482 Island
Ostoich Danl r128 B
Ostrander Arth W (Fronie) furs 2819 National av
Ostrander Chas H lab h3435 Florence
Ostrander Earl M fire wkr r2819 National
Ostrander Ella Mrs cook r134 W Hawthorn
Ostrander Geo C (Eliz) caretkr h2655 C
Ostrander Jean usher r134 W Hawthorn
Ostrander Kath (wid F S) h4154 Lark
Ostrander Louise r2819 National av
Ostrander Philip T (Ina) h4077 Idaho
Ostrander Wm A clk Bishop & Co r1010 Sutter
Ostrander Wm H (Mabel) h1227 B
Ostrow Manuel P (Sarah) pres Standard Mattress & Furniture Inc h4138 Stephens
Ostrum Harold (Helen) news dlr 1250 1st h2465 El Capitan av
Osula Amadeo lab r351 9th
O'Sullivan Thos Rev pastor St Ann's Church h621 Sicard
Osuna Dee r1928 Harrison av
Osuna Jesus lab h533 Union
Osuna Nievas Mrs h232 W Market
Osuna Perfidio (Mamie) h1263 Robinson av
Osuna Serapia (wid Antone) h621 S 30th
Osuyos Basilio F (Cornelia) cabtmkr h4003 Iowa
Oswalt Jno H (Dorothy) furn 3078 University av
Oswalt R Harvey (Frances) cabtmkr h4820 33d
Oswell Jackson (Clara) h2107 India
Otenson Michl driver 743 10th
Oter Chas E (Kath) police h984 C
Othick Chas J (Myrtle) chauf h3044 Newton av
Otis Adelle r3255 2d
Otis Building 1140 4th
Otis Chas C notary lobby 948 3d r Coronado
Otis C S Mrs h1558 Cable O B
Otis Elevator Co G N Graves mgr 760 State
Otis Ethel E (wid O O) h2454 State
Otis Gertrude E bkpr Holzwasser r National City
Otis Harry r3255 2d
Otis Henry G (Adelle) h3255 2d
Otis Isabel R (wid Mark) r1535 28th
Otis Laurence E clk Westn Mtl Supp Co r National City
Otis Mary V clk S D & A Ry Co r National City
Otis Oscar O clk S D Union and Tribune r2454 State
Otis Paul D miner h532 13th
Otis Wm r3255 2d
O'Toole Ann E r1830 3d
O'Toole Frank A r1830 3d
O'Toole Jas M (Vivie) h1830 3d
O'Toole Jas M jr r1830 3d
O'Toole Raymond (Gertrude) USMC h5028 Santa Monica av O B
Ott Edw C (Eliz) h4528 Kansas
Ott Edw F (Lillian) slsmn C W McCabe h3840 Eagle
Ott Fred (Mary) h2126 National av
Ott Jno R r214 West F
Ott Jno W (Katie) h3393 28th
Ott Margt E (wid G K) r1220 Hendricks
Otten Jos F (Jensine) depy Co Surveyor h1214 W Washington
Otten Jos N firemn City Fire Dept r1214 W Washington
Otterburn David H (Florence) h2824 Dale
Otterness Florence tchr Roosevelt Jr High Sch h2130 1st
Ottiwell Thos (Mabel) gdnr h3502 California
Otto Beulah L asst librarian Public Library r2730 1st
Otto Emile (Anna) h2167 Irving av
Otto Ernest F (G F Otto & Son) r3572 Logan av
Otto Frank lab C R McCormick Lmbr Co r National City
Otto Fredk A (Anna) h2167 Irving av
Otto Geo F (Geo F Otto & Son) h3572 Logan av
Otto Geo F & Son (G F and E F) props Floral Park Nursery and florists 1166 7th
Otto Myrtle K F tchr Emerson Sch r3572 Logan av
Otto Ray R (Margt) cement wkr h372 Bon Air La Jolla
Otto Robt J (Rose) h2730 1st
Otto Wm A (Winifred) slsmn Stewart-Warner Radio Sales Co h234 Gravilla La Jolla
Ottoman Jos (Marie) reprmn Pac Tel & Tel Co h1927 Meade av
Ottosson Esther nurse r4212 43d
Otwell Eug C (Eliz) pharm h3939 Richmond
Oulette Levit J (Florence) printer S D Sun h2626 Polk av
Our Apartments Mrs L A Hastings mgr 1618 10th
Our Lady of Angels Convent Sister Pancratius superior 2245 G
Our Lady of Angels School Sisters of St Joseph in charge 600 24th

YOUR CITY DIRECTORY IS STANDARDIZED
Be it Kalamazoo or Baraboo, information arrangement is uniform. Sixteen gauge wire is identically the same size in Boston or Bellingham, railroad tracks are the same width in Connecticut and California, shoe sizes are standard whether made in Brockton or Stockton, and so on, ad infinitum.

The William Kettner Co.
GENERAL LICENSED REALTY BROKERS INSURANCE
PHONE MAIN 0187 333-334-335 SPRECKELS BLDG.

Our Lady of Rosary Church Rev Sylvester Rabagliati pastor State sw cor w Date
Our Lady of the Sacred Heart Rev J A Lynn pastor 4089 42d av
Our Lady Star of the Sea Church (Catholic) Rev Jos Mesny pastor 7713 Girard av La Jolla
Our Saviour's Evangelical Lutheran Church Rev E J Ovri pastor Park blvd cor Center
Oursland Anna (wid D E) h3870 44th
Ousley Van barber h3769 Swift av
Outcalt Adele M Mrs tchr Garfield Sch r925 Robinson
Outcalt Ella S (wid L S) r1644 Lincoln av
Outcalt Irving E (Adele) tchr State Tchrs College h925 Robinson av
Outhouse Geo (Harriet; Outhouse & Freestead) h3514 Polk av
Outhouse & Freestead (Geo Outhouse R J Freestead) auto reprs 3154 Adams
Over Ella M (wid D L) r829 S 31st
Over Frank A cement wkr h3211 Franklin
Over J Frank (Gertrude) r3211 Franklin
Overacker Horace A (Mary) h4415 35th
Overall Cleveland (Pauline) eng h3839 32d
Overand Thos (Martha) carp h1451 Columbia
Overbaugh Block 621 Market
Overcash Earl L r3446 Villa ter
Overcash Frank B (Rose) carp h3446 Villa ter
Overfield Dorothy r U S Grant Hotel
Overhauld Jesse M (Hattie) slsmn r813½ Main av
Overhauser Clarence A (Gertrude) USN h2222 Monroe av
Overholt Harvey E (Marie) lab h3760 Main
Overholt Marguerite tchr Washington Sch r2504 Front
Overholt Martha M smstrs h2861 Fir
Overholt Rose E r2861 Fir
Overlay N Gertrude Mrs hairdrsr r3205 L
Overle Chas r1544 4th
Overleese Geo H bkpr Union Oil Co h3068 Howard av
Overley Jno lab h3205 L
Overshiner Chas C (Lulu) lndymn h3325 Myrtle av
Overshiner Frances lab r2248 Imperial av
Overshiner Geo W icemn r3325 Myrtle av
Overshiner Lincoln P (Matilda) h2248 Imperial av
Overshiner Lloyd S (Carrie) blksmth h1641 Grove
Overstols Chas H (Lee) h108 Cedar
Overstreet Andw C auto mech r4617 Alabama
Overstreet Andw J (Pauline) chauf h402 Ada av
Overstreet Geo A (Emma) concrete wkr h4617 Alabama
Overstreet Macey decorator r4617 Alabama
Overstreet Margt R (wid W A) h1231 11th
Overton Annette (wid F N) r434 22d
Overton Julia solr J P Mills Organization r4248 39th
Overton M G photog 2214 Bway
Overturf J Martin (Melvina) h4552 Oregon
Overturf Wm H (Alice) h4651 Oregon
Oviatt Claire M sten r515 25th
Oviatt F Patk (Anna) police h515 25th
Oviatt Jas G lndymn r3975 Cleveland av
Oviatt Jas M (Susan) lndymn h3975 Cleveland av
Oviatt Robt J r515 25th
Oviatt Wm H lndymn r3975 Cleveland av
Ovri Ellend J Rev (Christine) pastor Our Saviours Evan Luth Church h4056 Fairmount av
Owen Alvin L (Rilla) slsmn Austin Safe & Desk Co h1267 Hendricks av
Owen Anna Mrs r1640 10th
Owen Cecelia W (wid E H) r4860 New port av O B
Owen Clifton (Helen) clo prsr h2262 Kearney av
Owen Edw meats 3037 30th h3040 Redwood
Owen Flora R (wid Chas) h1020 Bway
Owen Fred M (Hermion) carp h3614 Roselawn av
Owen Geo B r1929 Front
Owen Geo W (Anna) carp h3945 4th
Owen Grace asst librarian Public Library r1314 Peterbaugh
Owen Hattie Mrs (Hughs & Owen) r1933 India
Owen Herman L (Jennie) h1078 Garnet av P B
Owen Jas L carmn S D Elec Ry Co
Owen J r723 8th
Owen Kate M (wid L B) r3134 Herman
Owen Martin F (Frances) USN h4470 36th
Owen Oliver E Hilda; Motor Car Exch) h4217 4th
Owen Oliver E jr slsmn Southlands Corp r4217 4th
Owen Polly A Mrs r346 18th
Owen Thos J lab r4377 39th
Owen W Mart (Olive) gas sta 930 W Washington h1320 Bush
Owen W Roland clk r1320 Bush
Owens Forrest A (Eliz; chemist F W Seifert Co h248 27th
Owens Hannah J r4027 Park blvd
Owens Jno (Snow & Twin Bros) r722 Sicard
Owens Jos (Annabelle; Snow & Twin Bros) h722 Sicard
Owens Lyle N (Edith) h2315 29th
Owens Mary J (wid W T) h4647 Alabama
Owens May W Mrs h1213 8th
Owens Nancy J (wid W G) r3373 Madison av
Owens Purl L cook r4647 Alabama
Owens Roscoe C chemist r4647 Alabama
Owens Saml (Minnie) slsmn Foreman & Clark h532 W Grape
Owens Sarah J Mrs h1035 E
Owens Susie H Mrs nurse r1468 1st

DR. H. FOX ROLLER, D. C.
BODY CORRECTION MEANS HEALTH
Our treatment is in line with nature's way of caring for the body
Phone Main 2493 713-715 Bancroft Bldg., First and Broadway Res. Phone 3-4872

DIRECTORY
LIBRARIES
We have on file in our Directory Library which we maintain in the rooms of the San Diego Merchants Association copies of Directories of the principal cities of the United States. These are for your convenience
R. L. POLK & CO.

YOUR CITY DIRECTORY SHOULD BE TRADE MARKED

Contact is the basis of civilization. By our contacts with others our ideas are broadened and fertilized. The interchange of ideas and ideals, made possible by association contacts, are the greatest factor in the refinement of a service or a product. They help that service or product attain a high degree of perfection. This is the office performed by the ASSOCIATION OF NORTH AMERICAN DIRECTORY PUBLISHERS

RAYMUND V. MORRIS, INC.
HUDSON and ESSEX
1531 BROADWAY PHONE MAIN 6161

Owens Wm H vulc h3373 Madison av
Owers Kath tchr Roosevelt Jr High Sch r Coronado
Owings Benj R (Grace) gro 3595 Arizona
Owings Chas E (Louise) h4170 Fairmount av
Owl Drug Building 1025 4th
OWL DRUG CO, Wm P Beer Mgr, 600-610 Bway, Phone 3-5538
OWL DRUG CO THE, C E Miller Mgr, Bway ne cor 4th, Phone Main 9644
Owl Novelty Co J E Bradley mgr vending machs 836 2d
Owl Wrecking Co J C Fraas mgr ft of Front
Owsley Clarence A (Erma) auto mech h3805 National av
Owsley Wm (Zorelda) barber h3769 Swift
Owsten Thos M (Sallie) brklyr h3889 Estrella
Oxe Carl r4328 36th
Oxford Hotel 511 F
Oxford Pressing Parlor (W E Boosel) 518 F
Oxnam Ann B Mrs sten Naval Air Sta r1205 12th
Oxtoby Nellie B r3184 Mountain View
Ozanne Jos L dist ranger US Forest Service r Oak Grove
Ozick Roy (Zora) h3957 Front
Ozmun C Andw drftsmn Natl Iron Wks r4941 Long Branch av O B
Ozmun Harley H (Fannie) depy sheriff h4941 Long Branch av O B
Ozmun Laura (wid J) h4082 33d

P

P M Dairy Co (branch) 701 5th
Paatsch Fredk H h1323 State
Pabco Paint Store F C Gutshall mgr 2877 University av
Pablo W lab S D Co Hosp
Pabst Geo shoemkr T S Dockery r825 5th
Pabst Jno D r1035 Evans
Pabst Wm M (La Jetta) waiter G & G Dairy Lunch h1035 Evans
Pace Fred J (Goldie) USN r1067 11th
Pace Robt D (Isabella) chf pay clk Commissary Store US Naval Base h3004 Myrtle
Pache Atala W Mrs h1233 Lincoln av
Pache Frances r1233 Lincoln av
Pache Philip J clk Ft Stockton Service Sta r1233 Lincoln
Pacheco Jose (Emma) lab h744 16th
Pacific Acetylene Co (G R Shell H C Witherspoon) 2995 Main
Pacific Auto Finance Co (W R Nimocks, C E Butler) 132 B
Pacific Automobile Indemnity Exchange Chas E Rotan mgr 524 B R431
PACIFIC BEACH LUMBER COMPANY, P A Loizeaux Mgr, 1121 Garnet Av, Pacific Beach, Phone Pacific Beach 1042
Pacific Beach Post Office C L Pratt postmaster 4408 Lamont P B
Pacific Beach Presbyterian Church Rev G C Emmons pastor Garnet av sw cor Jewell P B
Pacific Beach Reading Club Mrs Bertha Ravenscroft sec 1717 Hornblend av P B
Pacific Beach School Emerald av cor Ingraham P B
Pacific Beach School Jewell cor Garnett av P B
Pacific Beach Service Station (H L Mason, W E Hawkins) 1000 Garnet av P B
Pacific Beach Telephone Exchange Mrs N A Mueller chf opr 1907 Garnet av P B
Pacific Body, Fender & Radiator Co (W M Titus, F V Sennett) 222 West B
Pacific Building 524 F
Pacific Building Co O W Cotton pres-mgr, J L Doyle v-pres, W S Heller sec-treas real est 426 C
Pacific Coast Biscuit Co W C Rue mgr 3019 Juniper
Pacific Coast Sales Book Co T C Hauschild sls agt 916 Bway
Pacific Coast Supply Co (J W Rockett) barbers supplies 903 6th
Pacific Coffee Stores Co O A Norstrom mgr 807 5th
Pacific Film Studio (Leslie Mitchell) 4978 Coronado av O B
PACIFIC FINANCE CORPORATION, H R Collins Mgr, Suite 521 Commonwealth Bldg 524 B, Phone Main 0171
PACIFIC FIRE INSURANCE CO OF NEW YORK (Fire and Auto), M G White Agt 240-243 Spreckels Bldg 121 Bway
Pacific Garage (W E Marriott F J Gerdon) 919 India
Pacific Garage Inc Jos Tomlinson pres Geo Wilson v-pres and mgr 7805 Girard av La Jolla
Pacific Hotel fur rms 506 5th
PACIFIC INDEMNITY CO, Rule & Sons Agents, 521 Commonwealth Bldg 520 B, Phones Main 0171 and 0172
Pacific Land & Cattle Co R A Bliss mgr whol meats 110 9th
PACIFIC LIGHTING FIXTURE CO, C E Merryweather Mgr, Wholesale Electric Lighting Fixtures and Supplies, 818 F, Phone Main 2886
Pacific Messenger Service (Bernard and R O Hubbard) 1120 3d
PACIFIC MUTUAL LIFE INSURANCE CO, Neal & Deasy Superintendents Accident and Health Dept, 625 E (See left bottom lines and page 45)
PACIFIC MUTUAL LIFE INSURANCE CO, NON-CANCELLABLE DIVISION, J W Lever Co District Mgrs, Accident and Health Office 458 Spreckels Bldg 121 Bway, Phone 35626 (See page 47)

Contact Is the Basis of Civilization
By our contacts with others our ideas are broadened and fertilized. Your business, too, will react to the benefits to be derived from contacts made through the medium of your City Directory.

San Diego Woman's Advertising and Publicity Council
Associated With **California Publicity Council**
372 Spreckels Building — Phone 3-4325

PACIFIC MUTUAL LIFE INSURANCE CO, SAN DIEGO-IMPERIAL BRANCH OFFICE, Walter G Gastil Mgr, "IT PAYS 5 WAYS," Sickness, Accident, Permanent and Total Disability, Old Age and Death, 308-16 Balboa Theatre Bldg 4th sw cor E, Phone Main 7294
Pacific News Agency (A E Maher) 535 Bway
PACIFIC PHARMACY (Leon C Henderson), Pure Drugs and Drug Sundries, Prescriptions a Specialty, 3847 Park blvd, Phone Hillcrest 4424
Pacific Radio Co (L C and E W Pohl) 1120 Union
PACIFIC RAILWAYS ADVERTISING CO, Street Car Advertising 507 Union Bldg 235 Bway, Phone Main 9393
Pacific Ready Cut Homes E N Gibson sls mgr 2255 5th
Pacific Southwest Theatres Inc, R H Rogers gen mgr, props Plaza, Superba, Mission, Rivoli and California Theatres 301 C
Pacific States Electric Co R A Pearson mgr 206 W Market
Pacific Steamship Co (Admiral Line) J C Adams city pass agt 201 Bway
Pacific Steamship Co S T Johnson agt frt office Bway Pier
Pacific Stores Co br 807 5th
PACIFIC TELEPHONE & TELEGRAPH CO THE, C C Leigh Dist Traffic Supt, 914 C, Constr Dept 146 S 30th; Plant Dept 1009 G
Pacific Transfer & Storage Co W A Trow pres, A A Nosler v-pres-mgr, H F Pepys sec-treas 443 West C
Pacific Underwriters A N Aveldson agt 121 Bway R543
Pack Farrell K (Merle) h3712 Columbia
Pack Robt L eng h335 N 34th
Packard Albt truck driver Western Lmbr Co r260 17th
Packard Benj (Victoria) driver S D Truck Co h260 17th
Packard Ellis M (Marjorie) carp h4814 Long Branch av O B
Packard Garage (F L Boniface) 868 Front
Packard Jas A waiter Cafe Cabrillo r646 A
Packard J Cady stationery 905 E h108 Ivy
PACKARD PHINEAS S (Marie; Arts & Crafts Press), Mgr Arts & Crafts Program Pub Co, h565 W Lookout av, La Mesa
Packenham Caroline G bkpr S C Kendall r950 9th
Packenham Ivan L (Caroline) chemist P M Dairy Co h950 9th
Packer Carrie M Mrs h2635 5th
Packer Harold J (Grace) sten h2919 33d
Packer Grace Mrs tchr McKinley Sch r2919 33d
Padcoe Chas K (Victoria) clk h6 28th
Paddack Alice r4205 Trias
Paddack Mary h4205 Trias
Paddock Alice M bkpr Johnson Cigar Co r1044 16th
Paddock Daisy E bkpr Thearle Music Co r126 W Fir
Paddock Etta L (wid A J) h126 W Fir
Paddock Louisa B (wid N V) r1020 Douglas
Paddock Smith A (Laura) sec G F Hoff h4855 Narragansett O B
Paddock Valley B jwlr 408 C h1020 Douglass
Padella Alfd lab r4460 Illinois
Paden Chas L auto mech r3161 K
Paden Jay D (Julia) lab h3161 K
Paden May E (wid C S) h709 26th
Paden Richd C slsmn Louis Wechter r709 26th
Padet Cath Mrs h2309 Harrison av
Padgett Alvin L auto washer Tioga Garage h3465 Benesch av
Padgett Chas A (Evelyn) h4061 Highland av
Padgett Jno S (Caroline) h4529 Green O B
Padgett Lawrence H (Virma) slsmn Union Oil Co h2002 C
Padgett Maurice W (Grace) restr 1330 F r1768 Cable O B
Padgett Virma F Mrs depy City Treas r2002 C
Padia Angel r360 15th
Padia Felecita h360 15th
Padilla Alf (Della) lab h4460 Illinois
Padilla Demesio lab r240 12th
Padilla Dolores (wid Bidal) h1435 F
Padilla Donacino (Aurelia) lab h1756 Logan av
Padilla Elfego driver Mario Fornaca r1756 Logan av
Padilla Elvira r2876 Redwood
Padilla Esther r2876 Redwood
Padilla Geo st circulator S D Union & Tribune r4642 Iowa
Padilla Herminia r2876 Redwood
Padilla Jesus M (Beatrice) h806½ Sigsbee
Padilla Jos (Louisa) h2876 Redwood
Padilla Jos (Mary) r528 14th
Padilla Manuela Mrs h4642 Iowa
Padilla Melquiades S slsmn International Drug Co r1006 F
Padilla Milton S h1006 F
Padilla Raymond (Mary) lab h4515 Boundary
Padilla Salvadore h1520 J
Padilla Saml G with Benson Lmbr Co r1756 Logan av
Padilla Simon C with Benson Lmbr Co h355 13th
Padola Erwin r1560 3d
Paez Jos auto mech W T Edwards h1515 Island av
Paez Julio (Caroline) phys 572 15th h1738 29th
PAGE, See also Paige
Page Aaron D (Burnetta) carp h3622 Marlborough av
Page Arth (Olga) h2925 Franklin av

This City Directory is placed on file in various Directory Libraries maintained by the publishers throughout the United States.

In line with the economic trend to standardize all generally used products, THE ASSOCIATION OF NORTH AMERICAN DIRECTORY PUBLISHERS has decided to make, and is now making, all city directories published by Association members conform to certain standards in regard to make-up, compilation and classified business headings which will simplify and facilitate their use.

RICHARD E. SEOL COMPANY
DRAPERIES
Upholstering
Painting
ORIENTAL RUGS
Wall Paper
INTERIOR Decorators
PHONE 3-4604
1303 FIFTH

Harley-Davidson Motor Cycles
PHONE MAIN 5677 SAM McPHERSON 640-648 MARKET

Page Chas N h2816 Granada av
Page Charlotte M Mrs h3592 33d
Page Emma Mrs h2163 Everett av
Page Ernest J (Jessie) boat opr Star & Crescent Boat Co h4083 47th
Page Eva E (wid Francis) r3820 Henry
Page Florence M r2729 29th
Page Frank H (Dorothy) h4355 Maryland
Page Fredk C (Sara) slsmn Harry Warburton h3994 Oregon
Page Geo D with Watson Valle & Gough
Page Geo E (Clara) cook h3256 India
Page Glenn clk Fairmount Pharmacy
Page Grace V r3644 Roseclawn av
Page Harland F carman S D Elec Ry Co
Page Horace F (Myrtle) mgr Santa Fe Coal Co h131 19th
Page Ida B Mrs with Marston Co h1933 Harrison
Page Jas R (Phyllis) h4225 Menlo av
Page Janie Mrs r1839 W Washington
Page Jno M (Madeline) r3416 Kite
Page Jno M jr surv h3416 Kite
Page Jos N r1933 Harrison av
Page Jos N mach Modern Mach Co r1555 8th
Page Lester C driver City Operating Dept r7310 Electric
Page Mary r1430 10th
Page Nell sec E B Ramer r1426 Lincoln av
Page Octavie G r3416 Kite
Page Sarah (wid A A) r3670 46th
Page Walter L (Cath) chauf Bledsoe Co h3670 46th
PAGE WM A (Elva H), Asst to Pres Coleman Mortgage Co, h2820 Monroe av
Page Wm J (Pearl) h1980 Alameda ter
Page Wm S (Anna) driver Union Ice Co h3926 Rosecrans
Page Wm T (Margt) eng Southlands Corp h4366 Saratoga av O B
Pageler Nora J Mrs nurse r1468 1st
Paget Fredk W res mgr Maryland Hotel
Pagett Arth G (Ethel) chf switchman Pac Tel & Tel Co h3969 1st
Pahersky Vencil r3673 Ray
PAIGE See also Page
Paige Caroline M cook r4079 Euclid av
Paige Co of Southern California C C Muller mgr autos 232 West B
Paige Emily R h4079 Euclid av
Pain Albt pantrymn Cafe Cabrillo r1745 National av
PAINE, See also Payne
Paine Anna M (wid T M) h1429 Dale
Paine Grace Mrs r3704 4th
Paine Jas B h3829 Van Dyke av
Paine Lettie M r1429 Dale
Paine Marie S stcn S D Tr & Sav Bank r3101 Bancroft
Paine Mary A Mrs h743 Date
Paine Miriam tchr S D High Sch r1435 10th
Paine Robt L bkpr Percy H Goodwin Co r437 Kalmia
Paine Russell (Marie) h3101 Bancroft
Painter Frank W clk C H Peyton r1347 4th
Painter Hotel (Mrs Minnie Painter) 1442 4th
Painter Minnie Mrs (Painter Hotel) h1442 4th
Painter Saml lab r745 8th
Painter Saml (Myrtle) h419 9th
Pajunk Hans landscape gdnr h3028 Menlo
Pala Chief Gem Mine (F A Salmons) jwlrs 217 Bway
Palace Cafe (J M Stradley) 828 7th
Palace Theatre 401 E
Palacio Jos (Frances) lab h745 W Hawthorn
Palacious Mary lndywkr Munger Lndy r371 16th
Palaseios V E (Maria) h4821 Kenmore ter
Palatine Insurance Co Ltd Southwest Union Securities Corp agts 530 B
Palazzo Antonio (Margie) bldg Supt Army & Navy YMCA h3759 Bancroft
Palen J Alf (Eliz) slsmn h3586 Orange av
Palenske Neat H Mrs tchr Part-Time Sch r3474 Ellison pl
Paley Nathan (Tillie) tailor 2473 5th h128 W Pennsylvania av
Paliser Geo archt r1716 Union
Pallas Gustav R blksmth S D & A Ry r National City
Pallay Ruth Mrs r3212 L
Pallerine Wm r1440 6th
Palm Barber Shop 1546 Bway
Palm Beauty Parlor (Mrs Marie Boughton, Mrs H M Chamberlain) 1546 Bway
Palm Francis E (Adeline) clk h4588 Park blvd
Palm Heights Court 422-430 Douglass
Palma Fred h4559 Park blvd
Palmateer Wm L printer r753 19th
Palmer Adele Mrs r3829 Eagle
Palmer Alice F maid Golden West Hotel r435 A
Palmer Allan R (Ruth) house mover h716 San Raphael pl M B
Palmer Alva M dental asst W E Allen r3773 Ward rd
Palmer Anna hairdrsr r4572 Bancroft
Palmer Anna M Mrs h3736 Rose ct
Palmer Asa W gdnr r4572 Bancroft
Palmer A G h4210 Illinois
Palmer Benj r2107 Irving av
Palmer Bros Construction Co E W Palmer pres, W H Palmer sec-treas 226 C, R202
Palmer Carroll H (Lena; Palmer Music Studios) h4095 Goldfinch
Palmer Chas B (Hazel) h3321 Landis
Palmer Edgar P firemn City Fire Dept r726 W Kalmia
Palmer Edgar W (Louise) pres Palmer Bros Constr Co h2429 Columbia
Palmer Edna Mrs h3905 Polk av
Palmer Edna J Mrs tchr Fremont Sch r4177 Ohio av
Palmer Ella L slsldy Pollyanna Glad Shop r310 Ash

DIRECTORIES
City, County or State—Invaluable for Mailing Lists
San Diego Directory Co., 826 3rd

Los Angeles
San Francisco
WM. R. STAATS CO.
ESTABLISHED 1887
Pasadena
San Diego
GOVERNMENT, MUNICIPAL and CORPORATION BONDS
410 UNION BUILDING PHONE 3-4209

Palmer Emma C Mrs clk r3112 G
Palmer Ethel h1247 Columbia
Palmer Etta E (wid F M) h4319 Maryland
Palmer Eva A Mrs h rear 4344 Campus av
Palmer Evelyn F clk r3773 Ward rd
Palmer Flora nurse r3930 Ibis
Palmer Florence Mrs nurse r1468 1st
Palmer Frank driver H J Kirkwood
Palmer Frank B deputy County Recorder r Coronado
Palmer Frank L (Jeanie) carp h3721 Vermont
Palmer Frank P clk r3773 Ward rd
Palmer Fred A (Helen) sec-treas American Investors Inc h2810 Park av
Palmer Fred H h1238 Robinson av
Palmer Hector H electn r1003 15th
Palmer Henry R (Emma) carp h3112 G
Palmer Herbt hlpr Whenn Electric r4572 Bancroft
Palmer Herbt E (Florence) archt h1202 Prospect La Jolla
Palmer Homer r2107 Irving av
Palmer House fur rms 1142 Union
Palmer H R r1439 9th
Palmer Ida L Mrs h610 14th
Palmer Irma r4084 Louisiana
Palmer Jesse H (Mabel; University Tile-Mantel Co) h3257 University av
Palmer Jno A (Jennie) carp h4352 Oregon
Palmer Jno R (Emma) USN h1020 Rosecrans Pt Loma
Palmer Kath E r3112 G
Palmer Lena V Mrs (Palmer Music Studios) r4095 Goldfinch
Palmer Leone E (Ruth) carp h4629 Polk
Palmer Leslie H (Dorothy) carp h426 Arbor dr
Palmer Lester G (Helen) h7865 Herschel av La Jolla
Palmer Lester W (Lucy) h3171 F
Palmer Lillian F h2107 Irving av
Palmer Lizzie Mrs h4113 Marlborough
Palmer Louis P (Bertha) electn h236 S 39th
Palmer Marjorie E sten r3773 Ward rd
Palmer Mary D r3813 Highland av
PALMER MUSIC STUDIOS (Carroll H and Lena V Palmer) (Piano and Voice), Room 12 Thearle Music Bldg, 640 Bway, Phone Main 4267
Palmer Olga J Mrs h3773 Ward rd
Palmer Oliver B (Adah; Market St Sheet Metal Wks) h2897 Thorn
Palmer Mary J (wid J H) r3727 Utah
Palmer Mary M lndywkr Original French Lndy Co r1439 9th
Palmer Orville C carp r4352 Oregon
Palmer Oscar (Lillian) h540 W Ivy
Palmer Oscar I r726 W Kalmia
Palmer Paul student Kelsey-Jenney Coml College r918 22d
Palmer Robt W (Marian) slsmn A G Keighley Co h3166 Polk av
Palmer Roy r2107 Irving av
Palmer Ruby R Mrs drftsmn F O Wells r1238 Robinson av
Palmer R E hlpr H J Edwards r La Jolla
Palmer Scott A (Wealthy) v-pres Newport Oil & Refining Co and mgr Savoy Theatre h3826 Hawk
Palmer Smith (Ethel) claim investigator S D Elec Ry Co h3864 Orange av
Palmer S Lowery (Opal) br mgr Heller's h4556 Mississippi
Palmer Walter H (Hazel) baker 4227 University av h4134 Orange av
Palmer Wm H (Emily) sec-treas Palmer Bros Constr Co h726 W Kalmia
Palmer Wm L (Lulu) h4572 Bancroft
Palmero Santiago cementwkr r1240 J
Palmgren Alvin r461 5th
Palmiter Clarence (Louise) bldg contr 1603 29th
Palmiter Clarence F r1603 29th
Palmlee Lulu h4728 Delmar av O B
Palmquist B r738 F
Palms Hotel J M Ray prop 509 12th
Palomar Apartments 536 Maple
Paltridge Sadie F Mrs ins 964 5th R507 h4512 43d
Paltridge Wm with C S Hardy h4512 36th
Palzer Jno carp h23 18th
Pammesberger Fred shtmtlwkr r2874 Clay av
Pammesberger Wm (Mathilda) meat ctr h2874 Clay av
Panabarer Anna C nurse S D Co Hosp
Panama-California State Exposition Commission Thos O'Hallaran sec 524 B, R424
Panama Club 834 4th
Panama Heights Print Shop (T B Dowden) 3936 Woolman av
Panama Hotel fur rms 502 6th
Panama Lunch (S V and N V Gregovich, C M Angus) 827 4th
Panama Shoe Shop (Chas Nauman) 4225 Park blvd
Panarites Peter (Bessie) restr 104 F h735 1st
Pane Layron P car washer Raymund V Morris r1705 Imperial av
Panek Antone (Josephine) h354 19th
Pangelman Francisco USN h1720 India
Pangelman Franquez R r1720 India
Pankau Geo G rep Union Title Ins Co r3834 8th
Pankey Arth D (Edith) slsmn Union Oil Co h1925 Woolman av
Pankey Denver H r1925 Woolman av
Pankey Jas R auto mech Coast In Garage & Service Sta r1925 Woolman av
PANORAMA SERVICE STATION (Joseph Covington), Gas, Oils, Greases, Etc, Repair All Makes of Cars, 2101 Adams av
Panosch Jno F (Josephine) slsmn Union Oil Co h2843 K
Panosch Margt (wid Wm) h3096 National av
Panosch Mary R r3096 National av
Panosch Wm J lab r3096 National av
Pantages Alex v-pres Pantages, Mills, Shreve & Co r Los Angeles

WE CAN FURNISH YOU ANY DIRECTORY IN THE WORLD
R. L. POLK & CO., DIRECTORY SALES DEPT.

DIRECTORY LIBRARIES
We have on file in our Directory Library which we maintain in the rooms of the San Diego Merchants Association copies of Directories of the principal cities of the United States. These are for your convenience
R. L. POLK & CO.

NOTICE TO ATTORNEYS

The publishers of this directory maintain for the benefit of attorneys and others interested, a research department for the searching of city and other directories for lost persons or defendants in court actions.

Los Angeles San Francisco Oakland

HUNTER, DULIN & CO.

Pasadena Santa Monica Hollywood

GOVERNMENT, MUNICIPAL AND CORPORATION BONDS

Fourth Floor, First National Bank Building

Phone Main 5586

Pantages, Mills, Shreve & Co J H Shreve pres, J P Mills v-pres, Alex Pantages v-pres, A C Shreve v-pres, E L Hendricks sec-treas, Eva F Hill asst sec-treas, real est 530 B
Pantages Theatre J H Rice mgr 5th ne cor B
Pantorium Cleaners and Dyers (R L Lewis jr, Curtis Henry) 3736 Park blvd
Pantz Fred W r2239 Columbia
Pantz Wm r2239 Columbia
Paoli Frank cook Mrs J A Wiley r536 5th
Papastathis Jno (Effie) slsmn h1874 Julian av
Pape Chas F (Julia) slsmn h4685 Morena blvd
Papineau Duff A (Mary) slsmgr L M Schiller h2635 University av
Papp Saml r1548 5th
Pappas Andw fruits 1607 W Lewis h444 29th
Pappas Geo G (Mary) pdlr h320 Hoitt
Pappas Thos cook r929 Ash
Pappert Clarence driver r3094 Woolman av
Pappert Clement J (Leona) glazier h3793 Mission blvd M B
Pappert Harry A (Esther) driver Union Ice Co h3160 Clay av
Pappert Jno (Frances) uphol 3094 Woolman av
Pappert Jno C (Martha) carp W J Glasson Lbr & Plan Mill h3082 Woolman av
Pappert Phillip meterman r3094 Woolman av
Pappert Sylvester C driver Union Ice Co r3094 Woolman
Pappert Wm r3094 Woolman av
Pappin Frank A (Laverne) h3595 Ray
Paquette Albt C r Golden West Hotel
Paquin Martin (Ethel) r1518 Pacific av
Parades Arth fire bldr Santa Fe r National City
Parades Jose S boilermkr Santa Fe r National City
Paradis Arth P lab h1419 University av
Paraffine Companies Inc H W Strudwick mgr ft of 8th
Paralta Jos Indywkr Sanitary Lndy Co r2054 Julian av
Parchen Geo H chiro 948 3d, R316
Parchman Jesse J (Frances) clnr Benhough & Duggan h3462 Trumbull Pt Loma
Pardee Eli A (Clara) h2936 1st
Pardee Eliz Mrs h1304 College La Jolla
Pardo Horace (Nettie) h1030 Essex
Pardoe J h2100 1st
Paredes Arnulfo (Beatriz) h2123 G
Paredes Arturo clk Luis M Salazar Co r2123 G
Paredes Louis r520 6th
Parent Clara student nurse S D Co Hosp
Parent-Teachers Assn Mrs L F Heilman exec sec 1268 7th
Paris Cleaning & Dye Works (J R Snyder, J P Hauser) 1966 Logan av
PARIS DRAPERY HOUSE THE (Alfred Raymond), Draperies and Lamp Shades, 420 C, Phone Main 3012
Parish Edw r2176 Garnet av P B
Parish Stanley C clk Hotel Sandford r1319 5th
Parish Wilbur L driver Coast Truck Line r2057 Froud O B
Parisi Stepano (Aphonsa) fishermn h1953 India
Parisian Beauty Shoppe (Mrs N A Hustler) 1007 5th, R312
Parisian French Hand Lndy (C E Calvin R S Donald) 1428 1st
Parisoe Louis sten Southwest Union Securities Corp h1747 5th
Park Adelaide r1445 32d
Park Apartments 4633 Park blvd
Park Avenue Apartments 1758 Park av
Park Beauty Parlor (G E Marshall) 3843 Park blvd
Park Board Store K E Scott mgr confy Balboa Pk
Park Blvd Battery Electric Shop (R W Lombard) 4318 Park blvd
Park Court 2340 Park av
Park de la Cruz bet Castle and Howard Thomas and Sisson avs
Park Frank S (Emma) carp h252 Ada av
Park Geo J (Anna) lab City Park Dept h3912 Delta
Park Hurland A r327 Hoitt
Park Hotel 3359 5th
Park Ida M Mrs h2603 K
Park Irl elev opr Electric Bldg r2925 Franklin av
Park Jas L cigars 836 Bway
Park Jas R shtmtlwkr h1445 32d
Park Lawn Apartments 3366 Park av
Park Mary sten Blake Moffitt & Towne h1229 A
Park Nora E Mrs clk Federal System of Bakeries r1627 Lincoln av
Park Place M E Church (South) Rev G C Emmons pastor Olive ne cor 5th
Park Service Station (Taylor Michaels) 4695 Park blvd
Park Steph lab City Park Dept
Park Thos fruits and veg 2210 4th r315 10th
Park Tod B (Sylvia) hlpr Showley Bros h327 Hoitt
Park View Apartments 1555 8th
Park Vista Apartments 2919 Ivy
Park Walton (Eliz) h2076 Logan av
Park Wm A meat ctr Young's Market Co r1931 Market
Parke Ernest W (Mae) slsmn h1717 Madison av
Parke Ida M h4070 43d
Parker Abbie r4727 Hawley blvd
Parker Alice M r3004 Park av
Parker Arth L (Florence) USN h3042 Kettner blvd
Parker A B (Myrtle) slsmn Great Western Bldg Co h1152 22d
Parker A J Mrs smstrs S D Co Hosp

Contact Is the Basis of Civilization

By our contacts with others our ideas are broadened and fertilized. Your business, too, will react to the benefits to be derived from contacts made through the medium of your City Directory.

Willard STORAGE BATTERY
916 UNION, CORNER E
WAGNER ELECTRIC SERVICE

WESTERN AUTO ELECTRIC CO.
Automotive Electricians

Willard STORAGE BATTERY
PHONE MAIN 7178
MASON TIRES

Parker Baxter C (Betty M) clk G B Wright r523 15th
Parker-Boutelle Hardware Co (H N McKie 1020 8th
Parker Burton E musician h3819 7th
Parker Chas S (Lois) real est 867 9th h1027 A
Parker Charlotte V (wid Edwin) h7979 Prospect pl La Jolla
Parker Claire D (wid J B) h7871 Ivanhoe av La Jolla
Parker C R r4477 41st
PARKER DONALD M (The Corner Hardware), Real Estate, Loans and Insurance, 3389 30th, Phone Hillcrest 4180-J, h4336 Felton
Parker Donnelly h3378 Orange av
Parker Dorothy B sten M G White r4224 10th
Parker Earle C (Thelma) mgr Parker Hdw Co h4910 Hawley blvd
Parker Edwin M (Mabel) tchr Evening High Sch h4651 Terrace dr
Parker Ella F (wid F W) h1415 Fern
Parker Emma I (wid H T) h1720 2d
Parker Emma V (wid Edgar) h3739 Wilson av
Parker Ethel waiter Jno Merrifield r1059 2d
Parker Fred barber A T Drengson
Parker Fred pntr r4136 Alabama
Parker Fred E carp r2841 Boston av
Parker Fredk J (Anna) h3028 Olive
Parker F D Dr r Sunshine Home for Aged People
Parker Gail D W (Beatrice) slsmn Bledsoe Co h1720 2d
Parker Geo asst postmaster h1894 Julian
Parker Geo S (Lulu) v-pres-mgr Fenton-Parker Material Co h1420 Granada av
Parker Geo W (Minielo) h3163 Adams av
Parker Georgie waiter r154 21st
Parker Gertrude M Mrs r3524 30th
Parker Gladys B Mrs h3432 Grim av
Parker Guy A (Goldie) traffic officer State Division of Motor Vehicles h3831 37th
Parker Hardware Co E C Parker mgr 615 5th
Parker Harry (Ellen) slsmn Calif Outing Co h4146 Alabama
Parker Harry E (Cleo) carp r3791 Mississippi
Parker Harry E (Leta) clk S D & A Ry h4433 Winona av
Parker Harry M (Anna) apts 1544 4th
Parker Harry M (Ethel) slsmn h4744 Voltaire O B
Parker H C r Golden West Hotel
Parker Ice Machine Co D A Mitchell mgr 756 State
Parker Ida Mrs tchr Roosevelt Jr High Sch h4066 Center
Parker Ira E (Susanah) auto mech h4656 Louisiana
Parker Irwing L slsmn C W McCabe h3725 Indiana av
Parker Jack (May) waiter Cafe Cabrillo h902 19th
Parker Jas (Tidsey) lab h337 N 30th
Parker Jas A slsmn Foreman & Clark r La Mesa
Parker Jas H (Leona) phys h4637 Marlborough dr
Parker Jno W (Alice) vulc Coast In Garage & Service Sta h4037 Richmond
Parker Jos C (Pearl) cook h2811 Grand av P B
Parker Jos F (May) slsmn Weggenman Booteries h3504 Louisiana
Parker Jos H (Margt) vulc Robbins Rubber Co h1343 Front
Parker Jos P carp r2780 Imperial av
Parker Jud B (Caroline) auto mech W T Edwards
Parker Justin E piano tuner r770 21st
Parker Kath (wid E M) h2952 Rosecrans Loma Portal
Parker Lee L (Adella) auto mech Herbt Dupont h3403 31st
Parker Lemuel (May) musician h523 15th
Parker Letha r337 N 30th
Parker Lillie Mrs clo prsr La Jolla Dry Cleaners r Girard av La Jolla
Parker Lucinda (wid T S) h rear 2754 C
Parker Lucille tchr Lincoln Sch
Parker Lucy Mrs h1773 National av
Parker Lula D r1919 4th
Parker Malcolm H h230 22d
Parker Margt r1420 Granada av
Parker Martin B (Carolyn) mech h4498 Estrella av
Parker Mary r1420 Granada av
Parker May r230 22d
Parker Merle aviator r4136 Alabama
Parker Myrtle Mrs bkpr S D Ice & Cold Stg Co h1152 22d
Parker M H Mrs r1501 5th
Parker Ollie W slsmn Greenman & Sons r National City
Parker O F (Nellie) barber Palm Barber Shop r1010 16th
PARKER PAINLESS DENTISTS (E R Parker System), C H Henderson Mgr, Plaza Bldg, 920 4th, Phone 3-2950
Parker Pauline H Mrs r3667 Columbia
Parker Phillip M phys r4522 Edgeware rd
Parker Pitman W (Phebe) lino opr Coml Print Shop h2232 Dale
Parker P J Mrs mgr Bon Air Apts h1919 4th
Parker Rachel E r4651 Terrace dr
Parker Ralph C (Edith; Gershon & Parker) h2883 Spruce
Parker Richd (Minnie) jan Qualitee Dairy Products Co r444 10th
Parker Roy C (Clara) pharm Federal Drug Co h4631 Pescadero av O B
Parker Sewell M (Julia) h1046 Lincoln av
Parker Sylvester K (Marie) USN h321 11th
Parker Theo A deliverymn Hage's Ice Cream Co r National City
Parker Truman A (Augusta; Parker & Lazelle) h7853 Ivanhoe av La Jolla
Parker Walter slsmn r4136 Alabama

WE CAN FURNISH YOU ANY DIRECTORY IN THE WORLD

R. L. POLK & CO., DIRECTORY SALES DEPT.

Your standardized City Directory provides a definite opportunity to emphasize, increase and insure your business.

YOUR CITY DIRECTORY SHOULD BE TRADE MARKED
Contact is the basis of civilization. By our contacts with others our ideas are broadened and fertilized. The interchange of ideas and ideals, made possible by association contacts, are the greatest factor in the refinement of a service or a product. They help that service or product attain a high degree of perfection. This is the office performed by the ASSOCIATION OF NORTH AMERICAN DIRECTORY PUBLISHERS.

YOUR STANDARDIZED CITY DIRECTORY
provides a definite opportunity to emphasize, increase and insure your business.

Parker Warren R (Gladys) auto repr 7948 Herschel La Jolla h7764 Girard av same
Parker Warren W r3631 Wightman
Parker Wm A (Rosa) carrier h3631 Wightman
Parker & Lazelle (T A Parker, H G Lazelle) phys 7915 Girard av La Jolla
Parkhill E E Mrs h4745 Kensington dr
Parkhurst L Mrs r Sunshine Home for Aged People
Parkhurst Walter (Minnie) jan h1688 University av
Parkin Chas (Mary) USN h310 W Brooks
Parkins Earl H (Mary) slsmn Knight, Lacoe & Co h3175 B
Parkins Fred (Mary) mech S D & A Ry Co h4138 Cherokee av
Parkinson Edgar K (Florence; Old Town Garage) h4062 Harney
Parkinson Frank M (Marie; Old Town Garage) h2470 San Diego av
Parkinson Hiram B (Alice) h968 19th
Parkinson Jas W (Easy Terms Realty Co) h4228 Texas
PARKINSON JOHN AND DONALD B, Albert B Gardner Local Mgr, Architects, 665 Spreckels Bldg, 121 Bway, Phone Main 4515
Parkman Geo r3668 28th
Parkman Geo W h3668 28th
Parkman Victor T (Blanche) auto mech S D County Garage h1503 28th
Parks Apartments 1290 University av
Parks Austin R (Sadie) carp h1720½ Glenwood dr
Parks Doris clk Foster & Kleiser Co r1363 9th
Parks D F r San Diego Hotel
Parks Elbert C (Irma) h1228 27th
Parks Ella Mrs r1815 3d
Parks Geo M (Caledonia) bldg contr 920 8th h4523 Terrace dr
Parks Geo M (Anna) lab h3722 National av
Parks Geo W (Stella) eng h2612 Alabama
Parks Guy L (Lillian) clk Holzwasser h1363 9th
Parks Jos A (Rose) phys 861 6th R170 r La Mesa
Parks K Boyd clk r1363 9th
Parks Lester E (Ada) whse formn S D Safeway Stores h4076 Randolph
Parks Mabel Mrs beauty parlor 831 Bway
Parks Melvin H r3730 44th
Parks Robt N (Mary) h1290 University
Parks Royal L (Carrie) h1216 Johnson av
Parks Rufus W (Clara) carp h4806 Castle av
Parks Teen F (Besse; Tom Parks Garage) h5046 35th
Parks Thos L (Laura) h3730 44th
PARKS TOM GARAGE, Teen F Parks Prop, Authorized Ford Service, Battery Charging, Gasoline and Oil, Tires and Tubes, 3498 Adams av, Phone Hillcrest 0241-W
Parks Walter chauf American Furn Co r252 Ada
Parks Walter clk C W Ransome r3834 Superior
Parks Wilfred R lab r3730 44th
Parks Wm A (Nora) bkpr L N Skinner h1627 Lincoln av
Parlor Car Tourist H B Ford mgr U S Grant Hotel
Parman Lola canvasser S D Union & Tribune r1317 15th
Parmateer Anna Mrs h4359 Park blvd
Parmateer Marie tchr r4359 Park av
PARMELEE EDMUND F (Esther B), Business and Advertising Mgr The San Diego Union and Evening Tribune, h202 W Ivy
Parmelee Jean S Mrs Ocean Beach agt S D C G & E Co and Am Ry Exp Co, confr 1790 Bacon O B h4928 Del Mar av same
Parmenter Frank (Ida) florist h1032 Thomas P B
Parmenter Guy A (Lorna) auto repr rear 2723 San Diego av r Pacific Beach
Parmentier Katie Mrs child welfare nurse S D Fed Parent-Teachers Assn r1627 F
Parmier Jas (Eliz) shoe repr 1564 India
Parmigiani Beatrice Mrs r842 W Hawthorn
Parmigiani Rocco h842 W Hawthorn
Parnell Ella M Mrs bkpr Holzwasser r315 S Evans
Parnell Jas L (Ella) lab City Operating Dept h315 S Evans
Parnell Jas S (Emma) h rear 831 Silverado La Jolla
Parnell Wm H (Amanda) clk h1685 National av
Parnham Isabella h6411 La Jolla blvd La Jolla
Parr Albt F (Anna) clk S D Hdw Co h4773 Mansfield
Parr Claire drsmkr rear 4351 Idaho
Parr Clarence A (Ruth) car repr S D Elec Ry Co h3357 33d
Parr Jennie E Mrs h3818 7th
Parr Ruth E wrapper Showley Bros r3357 33d
Parr Thos A h Vista sw cor Southern av
Parr Wm L (Ella) weighmaster S D & Coronado Ferry Co h1636 Fern
Parra Ernest roofer r4021 37th
Parra Luz r4021 37th
Parra Marion r4021 37th
Parra Trino lab r1947 Newton
Parrett Frank E (Margt) field supt Cal Everlasting Flower Co hTaft Bird Rock
Parrett Margt Mrs slsldy Cal Everlasting Flower Co r Taft Bird Rock
Parrette Benj K (Bertha) bldg contr 4181 Arden way
PARRISH A E (Lady Belle), RELIABLE USED CARS, 1201 Broadway, Phone 3-5568, h1028 22d Phone Main 4821
Parrish Anna E maid 2065 Logan av
Parrish Campbell N slsmn Kavanagh & Johnson r National City
Parrish Emily r2065 Logan av

Pacific Mutual Life Insurance Company
OF CALIFORNIA
"It pays 5 ways"
MAIN 4035 = NEAL & DEASY, SUPERINTENDENTS = 625 E STREET

BETTER RADIO SHOP
2866 UNIVERSITY AVENUE
STEWART - WARNER, DRAY
Parts, Repairs, Servicing
Phone Hill. 6588
NIGHT SERVICE Hill. 0526-M

Parrish Henry A (Elizabeth) h721 G
Parrish Jno E (Elna) asst chf City Fire Dept h2526 F
Parrish L Roberta r1028 22d
Parrish Wells clk C H Harkens r2493 Imperial av
Parrott Dwight J clk r U S Grant Hotel
Parrott Fred H police h3083 Market
Parrott K Spears (Nelle) ins 1007 5th R524 h3771 Granada av
Parrotte Marcus L (Mary) h2357 4th
Parry Henry N (Cath) h3632 Dwight
Parry Lou h3821 5th
Parry Wm H (Fidessa) h2466 Dulzura av
Parse Gertrude E with S M Bingham Co r3952 Goldfinch
Parse Lilla R (wid F B) h3952 Goldfinch
Parsell Chas (Ellen) plmbr Erling Rohde h3791 Bancroft
Parslow Bros (Earl and C A) auto reprs 1132 16th
Parslow Carl A (Parslow Bros) r1728 L
Parslow Earl (Ella; Parslow Bros) h2838 Redwood
Parson Chas (Dora) h1536 Meade av
Parsons Anna L Mrs sten Elliott-Horne Co h3743 Texas
Parsons Arth W (Florence) mech h3533 Cherokee av
Parsons Belle Mrs h1840 30th
Parsons Benj F (Susan) lab h2611 San Diego av
Parsons David E (Florence) barber 708 Market h2182 Julian av
Parsons Dayton R (Ida) h1615 3d
Parsons Edw D (Gladys) slsmn Auto Club of Sou Cal h4165 1st
Parsons Edwin W (Theola) with Fenton-Parker Material Co h3709 Utah
Parsons Eleanor G (wid H K) h3709 5th
Parsons Eliz P Mrs h3978 Louisiana
Parsons Elsie r3073 Newton av
Parsons Florence P Mrs tchr Memorial Jr High Sch r2182 Julian av
Parsons Floyd (Margt) USN h1355 Union
Parsons Frank tmstr City Operating Dept r2816 San Diego av
Parsons Guy (Frances) fruit pkr h1368 Kettner blvd
Parsons Guy V slsmn r3073 Newton av
Parsons Jno F slsmn Reed Bros Co h3940 Utah
Parsons Jno M shoe repr 4614 Park blvd
Parsons Lura (wid L D) h124 W Ash
Parsons Marguerite J Mrs waiter N H Bloom r1355 Union
Parsons Marion r4374 Santa Cruz av Pt Loma Hts
Parsons Mary r3680 Cherokee av
Parsons Nell cashr Pullman Cafeteria r4065 Normal
Parsons Nellie C chf depy Co Recorder r1058 22d
Parsons Norman M (Marguerite) clk h3844 Superior
Parsons Peggy sten First Natl Bank r1840 30th
Parsons Phillip A (R Annette) h4374 Santa Cruz av Pt Loma Hts
Parsons Thos B (Martha) h3073 Newton
Parsons Valentine cartmn S D Co Hosp
Parsons Wm N r614 Market
Parsons Winslow R h3604 Pershing av
Part-Time School 17th and Market
Partain Otis (Florence) mech h4214 44th
Partingston Leonard r2138 Julian av
Parton Jas chauf Salvation Army r739 2d
Partridge Alford B (Mattie) mgr bond dept Schumann-Heink & Co h3085 El Cajon av
Partridge Chas W h4510 Campus av
Partridge Eleanor R r4510 Campus av
Partridge Mattie L (wid R P) h3827 Superba
Parvin Alvin (Jeanette) USN h4212 Central av
Parvin Fowler P asst plumbing inspr City Health Dept r3535 Herman av
Parvin Jennie (wid R B) h3535 Herman
Pasas Steve (Minneapolis Cafe) h431 18th
Paschal Grace Mrs gro 3471 University av
Paschal Hugh E firemn r3887 Villa ter
Paschal Joshua M (Louise) h3887 Villa ter
Paschal Vernice r3887 Villa ter
Paschall Basil D (Eva) slsmn Raymund V Morris Inc h3664 Monroe
Paschen Nettie r3456 45th
Pash Angeline r3034 Dwight
Pash Jos h3034 Dwight
Pasker C H driver P M Dairy Co r National City
Passanisi Dominick fishermn r629 W Grape
Passarini Angelo G (Bessie) clk Cudahy Pkg Co h4309 Fairmount av
Passarino Jack lab r2228 Julian av
Passarino Jos (Theresa) lab h2228 Julian
Passarino Jos lab r2228 Julian av
Passavant Raymond slsmn Don Lee Inc r908 J
Passmore Jack plmbr W H Kreiss
Passmore Lee N (Lida) guide Star & Crescent Boat Co h4480 49th
Passmore Mae Mrs with Marston Co r3956 10th
Passmore Milton M (Louise) prsmn h2129 10th
Passmore Milton M (Louise) prsmn h2129 4th
Passmore Wm H slsmn Passmore's Bird & Toy Store r3111 Works av
Passmore's Bird & Toy Store (Alex Noland) 1198 6th
Pastime Pool Hall (Wm Collins Saml Reeves) 626 3d
Pastor Victor car washr R T Dawson Co r653 11th
Pastore Caesar F (Helen; Pastore's Specialty Shop) r3227 Bancroft
Pastore Carlo (Mary; Pastore's Specialty Shop) h2131 Julian av
Pastore Francis E (Weitzel & Pastore) r2131 Julian av
Pastore's Specialty Shop (Carlo and C F Pastore) restr 807 Bway
Paszkiewicz Jno C (Betty) USN h3565 Filbert

PATENTS
TRADE-MARKS AND COPYRIGHTS
A. B. BOWMAN
Attorney at Law
—OFFICES—
SAN DIEGO, CAL. 518 Union Bldg. Phone, Main 7205
LOS ANGELES, CAL. 1015 Spring Arcade Bldg. Phone, Fiber 1634

This Trade Mark appears in directories of leading publishers
Your City Directory Should Be Trade Marked

HAVE YOU SOMETHING TO SELL?
POLK'S MAILING LISTS Contain authentic information on every kind of business. They are made to fit and fill the particular need that you have for them and are built to your order.

This trade mark appears in directories of leading publishers.

Patch Frank (Velma) USN h1355 Union
Patchin Jass (Mary) USN h3557 Cherokee av
Pate Fred L (Gussie) USN h3814 45th
Pate R McC lieut USMC r1716 Glenwood dr
Pate Wm E (Gertrude) curator City Museum h1338 College La Jolla
Patella Saml (Anna) fishermn h1943 Atlantic
Patella Thos (Frances; Patella & Co) h1291 Robinson av
Patella Saml (Anna) fishermn h1943 Atlantic
Patella & Co (Thos Patella) whol prod 633 J
Paterson Robt E (Myrtle) dancing 636 4th h4819 University av
Paton Alton A (wid J L) C S pract 524 B R501 h1234 24th
Paton Byron M (Anna) h4776 Bancroft
Paton Robt (Eliz) slsmn S G Couk & Co h2976 Juniper
Paton Wm R (Hilda) radio technician Southern Calif Music Co h2084 Juniper
Patrick Annabell slsldy Kemp-Camphell Co r950 Cedar
Patrick Foster F auto electn W R Middleworth Co r7760 Herschel av La Jolla
PATRICK JAMES (Rosaline) Chief of Police h3981 Front
Patrick Jas A (Anna) candymkr Izer Davis Co h1608 10th
Patrick Lids J h1927 Robinson av
Patrick Louis F (Sarah) barber 7929 Girard av La Jolla h7760 Herschel av same
Patrick Mack (Zora) h4659 Lotus O B
Patrick Raymond W sten S D & A Ry Co h3373 Orange
Patrick Sarah E Mrs (Patrick & Lyngholm) h085 Hornblend av P B
Patrick Webb M mess attdt Naval Hosp
Patrick & Lyngholm (Mrs Sarah E Patrick Mrs Leora Lyngholm) restr 1608 Garnet av P B
Patridge Helen r3012 Myrtle av
Patridge Lydia A (wid A D) h3012 Myrtle
Patridge Marion A r3012 Myrtle av
Patron Narciso G (Estefana) lab h1725 Columbia
Patten Advertising Service (W H Patten) 525 C R311
Patten Alice E (wid C A) h1213 25th
Patten Amy L office mgr McClintock Stg Whse Co r240 S 39th
Patten Clyde R (Florenne) glazier Western Lmbr Co h3551 Mississippi
Patten Cora E pianist r1213 25th
Patten Edith nurse S D Co Hosp
Patten Horace A (Clara) pntr h240 S 39th
Patten Nancy E (wid F R) r1884 Julian
Patten Sadie L clk r240 S 39th
Patten Wm H (Ada; Patten Adv Service) h815 El Carmel M B
Patterson Alwyn (Emily; Patterson & Mathews) h3820 Henry
Patterson Benj waiter Pullman Cafeteria r918 5th
Patterson Bernice Mrs tchr Emerson Sch r Coronado
Patterson Bernice S student Kelsey-Jenney Coml College r4020 4th
Patterson Bert A (Myrtle) tel opr C S Hardy h3074 Dwight
Patterson Bessie E h2955 Clay av
Patterson Carrie A r2929 Logan av
Patterson Chas E (Rebecca) auto pntr rear 3837 Adams av h3825 Edna pl
Patterson Christina Mrs maid 3543 3d
Patterson Clarissa Mrs r329 Pennsylvania
Patterson Claude H driver r918 5th
Patterson Dorothy slsldy Whitney & Co r1463 4th
Patterson Francis E (Kate) h2148 Bway
Patterson Fred v-pres S D Co Mutual Fire Ins Co r El Cajon
Patterson Henry T mgr Theosophical Pub Co r Pt Loma Homestead
Patterson Jas B slsmn Challenge Cream & Butter Assn h4316 Cleveland
Patterson Jesse E (Blanche) woodwkr Home Sash & Door r Lincoln Acres
Patterson Jno r2252 Julian av
Patterson Marie Mrs slsmn Pac Bldg Co h4020 4th
Patterson Mark M (Agnes) h4343 Menlo
Patterson Martha A Mrs clk Machy Pipe & Supply Co r1060 Robinson av
Patterson Oliver R (Mamie) formn Van Camp Sea Food Co h1880 Irving av
Patterson Paul A auto mech Oregon Garage r1017 C
Patterson Robt H driver Pickwick Stages
Patterson Roy glazier W P Fuller & Co h2252 Julian av
Patterson Rufus clk r918 5th
Patterson Saml M chauf r2215 Franklin
Patterson Sarah matron S D Co Hosp
Patterson Vernon E (Sarah) restr 1065 3d r646 A
Patterson Vida clk H C Miller r2148 Bway
Patterson Wm (Mabel) h6568 Brooklyn av Encanto
Patterson Wm (Susie) h645 63d Encanto
Patterson Wm B r3745 Herman av
Patterson Wm J auto mech Chalfant Automotive Co r4752 El Cajon av
Patterson W W r4282 35th
Patterson & Mathews (Alwyn Patterson L W Mathews) garage 915 W Washington
Pattison F J with C S Hardy r543 20th
Patton Alice J (wid W B) h534 11th
Patton Alice M r730 Fergus Encanto
Patton Alice M r3077 National av
Patton Alonzo L clk H E Lockett r212 Fir
Patton Claudia r534 11th
Patton Eber (Kath) USN h2149 Cable O B
Patton Georgia L Mrs tchr Jefferson Sch h3950 Arizona
Patton Grace H drsmkr h4066 Chamoune
Patton Jesse F (Annabel) clk San Diego Hotel h3149 Juniper
Patton Patricia nurse h1468 1st

City, County, State, National, Trade
DIRECTORIES
R. L. POLK & CO.

Troweled Cement Roofing Tile
IN RED, WHITE, GREEN AND YELLOW
Also Ideal Building Blocks, Coping, Balustrades, Faced Brick in All Colors and All Special Artificial Stone
STOPHER CEMENT, STONE, BRICK AND ROOF TILE FACTORY
OFFICE AND FACTORY
1910 Logan Ave., Cor. Crosby Phone Main 1772

Patton Richd E (Cecile) with E F Hutton & Co h3263 Ash
Patton Sarah (wid J F) h3866 41st
Patton Thos electn r537 13th
Patton Wm pharm Pacific Pharmacy r511 F
Patton Wm H (Ada) h815 El Carmel pl M B
Patty Helen (wid T H) r1031 Hunter
Pats Thos M (Myrtle) meats 7910 Girard av La Jolla h7401 Eads av same
Patslaf Flora Mrs mgr McRae Apts r1534 Front
Paugh Carl E auto pntr O S Laing r2650 Boston av
Paugh Chas E (Mamie) barber J C Miller h2650 Boston av
Paul Alex H (Ermina) ironwkr Acme Ornamental Iron Wks h3224 Dwight
Paul Carl C tile str Nye & Widders Tile Co h4585 30th
Paul Dorothy E bkpr Acme Ornamental Iron Wks r3224 Dwight
Paul Geo (Dollie) gro and meats 6365 Imperial av Encanto
Paul Gordon L (Vida) bldr h4071 Stephens
Paul Harold A (Gladys) chauf h2095 Franklin av
Paul Harry (Agnes) capt USMC h4019 Ibis
Paul Herbt E slsmn U S Grant Auto Equipment Co r1105 12th
Paul Jack waiter B R Post r614 5th
Paul Jas A (Margt) lab City Operating Dept lab h3116 K
Paul Jno mech S D & A Ry Co r3157 Clay av
Paul Leslie lndy wkr Peerless Lndy Co r3074 University av
Paul L M (China Silk Co) r1312 5th
Paulet Beauty Shop (Naomi Green) 525 C R204
Pauley Hannah T bkpr Andrews Brokerage Co r3030 James Loma Portal
Pauley Naomi r3030 James Loma Portal
Paulger Alice J Mrs fur rms 942 12th
Paulger Frank O (Elise) gro 1169 State h2125 same
Paull Gueva G (Jessie) osteo 520 E R1101 h3925 Normal
Paull Maude B Mrs r2226 31st
Paull Orla E asst mgr S D Theatre News r2226 31st
Paulsell Oliver bldr h4269 36th
Paulsen Chris (Harriett) mech h3756 Arizona
Paulsen Edw lab h3552 Newton av
Paulson Anna h815 Salem ct M B
Paulson Halfton T (Georgia) carmn S D Elec Ry Co h245 N 33d
Paulson Henry M slsmn Klauber Wangenheim Co r402 Market
Paulson Lee B (Audrey) slsmn h4063 Georgia
Paulson L J h3763 Center
Paulson Mable M choc dipper Bishop & Co r2017 1st
Paulson Neal h2944 33d
Paulson O B h2017 1st
Paulson Wm C (Grace) sls agt Fleischman Co of Calif h418 18th
Pauter Bert W (Bell) glazier W P Fuller & Co h1812 Bancroft
Pauter Chas L carp W P Fuller & Co h2539 Market
Pauter Harold r1812 Bancroft
Pauter Irvin (Charlotte) h2957 Webster av
Pauter Jno M (Helen) bargemn Union Oil Co h2451 C
Paves Alex (Maria; Lopez & Paves) r2080 Newton av
Pavilion Barber Shop A H Maiser mgr 5085 Newport av O B
Pavilion Cafe Nate Barnet mgr Abbott sw cor Newport av O B
Pawlison Martha J r3932 Oregon
Paxton Eva A Mrs r3745 10th
Paxton Lydia H h7637 Draper La Jolla
Paxton Percy J (Mabel) loans 121 Bway R329 h2640 Columbia
Paxton Thos W (Maud) gen mgr Mutual Thrift Co r Alpine
Paylor A A r Golden West Hotel
Payment Harriet F Mrs r3777 Central av
PAYNE, See also Paine
Payne Alice nurse S D Co Hosp
Payne Alice Mrs (wid J R) r2822 5th
Payne Arth C (Hazel) slsmn Mercer & Callaghan h3640 32d
Payne Beatrice tchr La Jolla High Sch r833 Silverada La Jolla
Payne Chas (Margt) USA h3330 31st
Payne Edw C (Anna) chauf h4498 44th
PAYNE ELECTRIC CONTROL GAS FURNACES, Robertson Bros Agents, Electric Control Units, Electric Control Floor Furnaces and Spark Lighted Floor Furnaces, 1328 5th, Phone 33213
Payne Evan (Florence) gdnr h1214 Cleveland av
Payne Forrest L (Sallie) clo clnrs 834 Bway h2229 2d
Payne Harry C (Margt) h2348 30th
Payne Harry G v-pres Ideal Grocers r El Cajon
Payne Hattie L Mrs h525 Kalmia
Payne Jas B (Nettie; Johnson & Payne) h2432 San Diego av
Payne Jessie Mrs h4548 Park blvd
Payne Jos r1154 3d
Payne Layron h1705 Imperial av
Payne Margt Mrs hair drsr Holzwasser h1747 5th
Payne Mary r1214 Cleveland
Payne Mary r1753 W Lewis
Payne Mary waiter Hotel Casa Loma
Payne Melville E r4142 3d
Payne Mildred E sten Bond & Goodwin & Tucker r2951 Ivy
Payne Miles M (Lucile) driver P M Dairy Co h2040 Kearney av
Payne Nancy (wid J W) h2822 5th
Payne Oran car washer Miller Bros r3174 Imperial av

Your City Directory — The Binnacle of Business
The seas of industry, while uncharted in many respects, are very definitely indicated in the modern "log" of business—the City Directory

SAN DIEGO TECHNICAL SCHOOL AND MFRS.
Manufacturers of "Tech" PRODUCTS
DAY AND EVENING COURSES in Electricity Gas Engines Auto Electrics Radio Mathematics
Mechanical and Architectural Drawing
SHOPS 1323 FIRST
Phone MAIN 5287

Directories

CITY, COUNTY OR STATE

Invaluable for Mailing Lists

SAN DIEGO DIRECTORY COMPANY

826 Third St.

Mortgage Loans

COLEMAN MORTGAGE CO.

214 C Street Phone 3-5998

Insurance Real Estate

Payne Orson W (Mary) serv mgr Ralph Hamlin h4142 3d
Payne Pearl Mrs r267 17th
Payne Rita A sten r3427 31st
Payne Sandy gdnr S D Army & Navy Academy P B
Payne Thos (Jane) h2951 Ivy
Payne Thos printer 822 8th r3427 31st
Payne Thyra A asst Dr Nicholas Molitor r1747 5th
Payne Vivian L appr Davies Overland Co r1214 Cleveland av
Payne Walter J meat ctr Clark & Wenz r2647 G
Paynter Margt H sten Pioneer Truck Co r4085 40th
Paynter Eug (Beth V; Van Dorston-Paynter Realty Co) and struct eng h728 Toulon ct M B
Paynter Jack boat opr Star & Crescent Boat Co r743 10th
Payson Clair B (Sue) h1820 1st
Payson Clifford (Mary) h3045 Ibsen Loma Portal
Payson Elmer E (Myrtle) USN h3685 40th
Payson Kenneth T cashr P V Morgan & Co r3045 Ibsen Loma Portal
Payson Saml C (Mary) div frt and pass agt Santa Fe Ry h3045 Ibsen Loma Portal
Payton Jos C (Mollie) h1128 14th
PAYTON VERNON S (Mildred B), Mgr White Cross Drug Store, h3339 Grim av
Payton Virginia L r3339 Grim
Pazdrayowicz Theo (Henrietta) lab h3643 40th
Peabody Daisy B Mrs h1660 National av
Peabody K M slsmn J S Schirm Coml Co r Chula Vista
Peabody Wilfred F (Geldie) h719 11th
Peace Cameron A (Esther) sls mgr Motor Hdw & Equipment Co h4795 Newport O B
Peace Geo M (Olive) slsmn h4761 35th
Peace Malcolm slsmn Paris Drapery House
Peace Norman H slsmn Paris Drapery House
Peachee Eliz r4376 Central av
Peacock Edgar A (Eliz) eng h3471 3d
Peacock Frances r3471 3d
Peacock Frances V student Kelsey-Jenney Coml College r2970 Park av
Peacock Fredk G h4475 Alabama
Peacock Jos (Frances) baker h820 W Juniper
Peairs Betty W r3561 Mountain View dr
Peairs Jos E (Lillian) phys 3314 Adams av h3561 Mountain View dr
Peak Ella M Mrs lndrs h1868 State
Peak Jas H bkpr W F Ludington Co r3715 Texas
Peak Oliver E (Charlotte) brklyr h3683 Texas
Peake Frank J checker P M Dairy Co r403 W Beech
Peake Geo V (Sarah) sign writer h403 W Beech
Peake Grace B r742 26th
Peake Mattie (wid Seth) h742 26th
Peale Robt A (Edith) clk h3346 Thorn
Pear Chas V stablemn P M Dairy Co r La Mesa
Pear J H r1544 4th
PEARCE, See also Peirce and Pierce
Pearce Benj J h1609 8th
Pearce Clay servicemn Southern Electrical Co r2119 29th
Pearce Ethel M chiro 964 5th R524 r3641 32d
Pearce Fred (Lillian) slsmn Cudahy Pkg Co h4578 Rhode Island
Pearce Geo E (Betty) aud Sou Tr & Comm Bank h3641 32d
Pearce Harry O (Carrie) lab h4050 46th
Pearce Henry lab City Park Dept
Pearce Herbt real est 948 3d R408 r Lemon Grove
Pearce Jas B real est 948 3d R408 r Lemon Grove
Pearce Lester A (Olive) h3744 32d
Pearce Myatt (Mary) br mgr Community Bldg & Loan Assn h6665 La Jolla blvd La Jolla
Peargin Wm R foundrywkr Natl Iron Wks r National City
Pearl Barney buyer City Junk Co r3185 Maple
Pearl Max (Lillian; City Junk Co) h3185 Maple
Pearl Minnie Mrs h2106 K
Pearles Jas F (Ruby) driver h3131 Main
Pearling Olga C Mrs with Marston Co r2929 29th
Pearling Oscar G (Olga) slsmn h2929 29th
Pearman Robt r4026 Arizona
Pearse Kath bkpr Stewart-Warner Radio Sales Co r2718 Dale
PEARSON, See also Pierson
Pearson Axim (Harriet; Reliable Decorative Co) h3646 Georgia
Pearson Chas A (Mavis) C S pract 3826 7th
Pearson Chas M (Effie) jwlr 1051 4th h3423 Park blvd
Pearson Earl D (Georgia) pntr h4352 McClintock
Pearson Edith Mrs r1247 Columbia
Pearson Eleanor sten S D Steam Lndy r1345 Granada av
Pearson Harriet P r3646 Georgia
Pearson Helen L r1834 Polk
Pearson Jno P (Elsa) contr h3725 Villa ter
Pearson Jos H (Ida) formn Santa Fe Ry h729 W Ash
Pearson Julia r3340 2d
Pearson Lawrence checker Brunswig Drug Co r461 5th
Pearson Lee porter r3174 Imperial av
Pearson Lucile waiter Morton's Cafe r1231 Front
Pearson L A r Golden West Hotel
Pearson Mahlan barber O H Frost r Lincoln Acres

YOUR CITY DIRECTORY IS STANDARDIZED
Be it Kalamazoo or Baraboo, information arrangement is uniform... Sixteen gauge wire is identically the same size in Boston or Bellingham, railroad tracks are the same width in Connecticut and California, shoe sizes are standard whether made in Brockton or Stockton, and so on, ad infinitum.

DESERT EXPRESS Operating daily between SAN DIEGO, CALIF., and PHOENIX, ARIZONA, via EL CENTRO and YUMA.
312 Eleventh St. PHONE 3-2452 San Diego, Calif.

Pearson Mary E M (wid J L) h2640 B
Pearson Mina N sec M C Harding r1345 Granada av
Pearson Pear (Helen) bldg contr h2536 San Marcos av
Pearson Peter (Mary) pntr h2230 Woolman av
Pearson Robt N chiropodist 861 6th R714 h1828 2d
Pearson Rufus A (Lillian) local mgr Pac States Elec Co r Coronado
Pearson Thos (Kath) h4466 32d
Pearson Wm H (Norma) h1345 Granada
Peart Lusta M sten Holmes & Mitchell r1042 24th
Pease Clifford C lawyer 520 E R506 h1930 Sunset blvd
Pease Se Arcy (Ida) h4872 Kenmore ter
Pease Eudora E (wid C C) r1930 Sunset blvd
Pease Jno M h2630 3d
Pease Jos (Hettie) aviator h4178 Florida
Pease Lillian M Mrs (Mission Hotel)
Pease Minnie tchr Florence Sch r2630 3d
Pease Rodney S car mn S D Elec Ry Co
Pease Sara P r2630 3d
Pease Wm C (Della) h4540 Arizona
Pease Wm J (Ida) h2420 Dulzura av
Peaslee Chas S (Rachel) poultry raiser 3504 Woolman av
Peat Sidney H agt Natl Life & Accident Ins Co r2104 Julian av
Peavey Benj clk Ephraim Harris r442 21st
Peavler Jack R USN r2474 J
Peck Alice V r3535 Filbert
Peck Amos E Wire chf Pac Tel & Tel Co r305 7th
Peck Bert M (Sarah) formn S D Cons G & E Co h3061 Bancroft
Peck Chas B (Lillian) carp h3535 Filbert
Peck Chas L (Cath) carp h rear 3078 Boston av
Peck C Harley clk Heller's Inc r2962 Logan av
Peck Earl A (Louisa) h4937 Narragansett av O B
Peck E Louise asst librarian Public Library h2002 C
Peck Fern r410 A
Peck Fredk A (Mina) h801 27th
PECK GARRETTE W (Inez), Real Estate and Investments 401 Scripps Bldg, 525 C, Phone Main 3786, h4529 North av, Phone Hillcrest 0792
Peck Geo r1334 1st
Peck Geo L (Cora) bldg contr h4093 38th
Peck Geo M (Mary) USN h1002 Lincoln av
Peck Geo S (Jennie) cook h3875 Wilson av
Peck Geo W (Kittie) plmbr h3060 Ivy
Peck Gladys lndywkr Original French Lndy Co r3050 Olive
Peck Gregory P pharm Ferris & Ferris h2203 Bway
Peck Harry E (Mildred) pharm h3688 India
Peck Harry T (Cora) cabtmkr h4410 Mechanic
Peck H Ferne leader Unity Society r1516 Stockton dr
Peck Isaac (Marie) plmbr h4404 42d
Peck Jno O (Marie) jan Brooklyn Sch h3464 L
Peck Jos A (Ruth R) h3613 Granada av
Peck Lloyd A (Nannie) slsmn Davies Overland Co h1811 Sheridan
Peck Nannie F Mrs tchr Fremont Sch r1811 Sheridan av
Peck Peter L (Nellie) carp h4495 Louisiana
Peck Sidney A auto mech Settles Service h3050 Olive
Pecker Priscilla (wid Everett) h4366 Maryland
Peckett F H h760 17th
Peckham Florence M bkpr University av Bank h4035 Richmond
Peckham, Green & Ray C P Ray mgr ins adj 121 Bway R538
Peckham Hildreth R (Marion) asst genl supt San Diego Cons Gas & Elec Co h4105 Alameda dr
Pecklo Arth F (Flora) mgr McDearmon Used Car Dept r Chula Vista
Peddicord Jesse J cashr Met Life Ins Co r Coronado
Pedersen Anna K Mrs r4102 32d
Pedersen Marie E (wid C L) r1035 23d
Pedersen Thora K Mrs with Marston Co r811 10th
Pederson Edw (Inez) r2621 University av
Pedler Saml jr (Ruth) h2841 4th
Pedrin Alphonse A (Natalie) lab r4509 Kansas
Pedrin Lupe ironer h1047 Hendricks av
Pedrin Paul slsmn San Ysidro br Klicka Lmbr Co r1047 Hendricks av
Pedrine Alverto (Josie) lab h2255 L
Pedrosa Martin h3036 Sunset blvd
Pedrosa M with C S Hardy
Pedrovilezc Manuel lab h3261 National
Peebles Mary E Mrs h2528 4th
Peebles Roy E (Mathilda) carp h2244 Bacon O B
Peebles Thos C slsmn S D Lmbr Co r765 10th
Peed Ralph M (Alice) clk h1901 E
Peek Marian L tchr State Tchrs College r4277 Jackdaw
Peel Peter r Golden West Hotel
Peeler Frank J (Belle) real est 5043 Newport av O B
Peer Sydney lather r738 F
Peerless Auto Body Co (P R Morrison) 1796 Logan av
Peerless Laundry Co J E Merit Mgr 3972 Ohio
Peerless Yeast Co Antonio Tropani agt 825 Harbor
Peers Martha h1820 4th
Peery Anna E (wid T E) h2947 Imperial av
Peery Bessie E h1330 4th
Peery Clarence F (Lucy) carp h1371 7th
Peery Herbt r1330 4th

This City Directory is placed on file in various Directory Libraries maintained by the publishers throughout the United States.

This Trade Mark appears in directories of leading publishers

Your City Directory Should Be Trade Marked

YOUR CITY DIRECTORY IS STANDARDIZED
Be it Kalamazoo or Baraboo, information arrangement is uniform. Sixteen gauge wire is identically the same size in Boston or Bellingham, railroad tracks are the same width in Connecticut and California; shoe sizes are standard whether made in Brockton or Stockton, and so on, ad infinitum.

BOULEVARD EXPRESS, INC.
335 West G San Diego to Los Angeles Phone, Main 2347
BAGGAGE, HOUSEHOLD GOODS, ETC., TRANSFERRED
DAILY SERVICE "Authorized Motor Truck Carrier"

Peery Hortense E r1330 4th
Peery J June r1330 4th
Peet Geo sign pntr G Petzen
Peets Edw J lab r7637 Eads La Jolla
Peffey H r1334 1st
Pehar Jno r1837 3d
Pehar Josephine (wid Peter) h1837 3d
Pehar Pearl smstrs r1837 3d
Pehrson Arth C (Hazel; Fletcher & Pehrson) r1360 Hornblend av P B
Pehrson Hilda E nurse r1245 22d
Peiper Benj F (Emma) barber F J Peiper h4571 Kansas
Peiper Fred J (Rosa) barber 2809 Beech h2905 same
PEIRCE, See also Pearce and Pierce
PEIRCE, FAIR & CO, Arthur C Wells Local Mgr, Bonds 510 Union Bldg 235 Bway, Phone Main 2175
Peirce Grace D Mrs mgr Theosophical Book Store r Pt Loma Homestead
Peirce Harriet D (wid Maris) h624 Silver Gate Pt Loma
Peirce Hayward (Eleanor) civ eng h3634 Jackdaw
Peirce H Cliff delivery Qualitee Dairy Products Co r4660 31st
Peirce Margt asst librarian Public Library r540 Laurel
Peirce Marion S (Emma) h4660 31st
Peirro Frank h1446 Union
Peirro Jos A mater rdr r1446 Union
Peitzke Lester D r1811 Adams av
Pelaez Pedro (Elesa) h2119 University av
Pell Cecil K Mrs tchr McKinley Sch r3205 33d
Pell Clay L (Cecil) gas sta 702 C h3205 33d
Pell Louis B (Beatrice) mgr Newport Hotel r421 F
Pell Mark C (Anna) prop Florette Apts h134 W Hawthorn
Pell Wm H (Louise) plmbr h2035 31st
Pellegrin Robt A searcher Union Title Ins Co r3135 32d
Pelletier Edw C lab r732 23d
Pelletier Thos (Sophia) h732 23d
Pelling Alf J (May) carrier PO h470 22d
Pellman Jno G (Grace) auto mech Paige Co h3853½ 1st
Pelt Van B r542 6th
Peltcher Chas H (Ocean Beach Plumbing Co) h1869 Cable O B
Peltcher Geo L (Lillian) plmbr Ocean Beach Plumbing Co h Newport av av O B
Pelter Chas (Viola) lab h3240 Franklin av
Pelter Francis W r3240 Franklin av
Pelter Wm V (May) h4521 El Cajon av
Pelton Alvin J bkpr Stephens & Co r1623 W Lewis
Pelton Nan B Mrs mgr Montclaire Apts r1623 W Lewis
Pelton Ransford R (Mary) bldg contr 4675 Arizona
Pemberton Lily L tchr Roosevelt Jr High Sch r San Diego Hotel
Pemberton Otis L (Ruth) driver Union Ice Co h3092 Dale
Pemberton Walter H USN h3942 Hamilton
Pemberton Winifred office sec S W Straus & Co r3002 E
Pena Albt lab r115 Evans
Pena Anita r115 Evans
Pena Isabelle Mrs h115 Evans
Pena Jose h3038 Sunset blvd
Pena Manuel (Frances) lab h4148 Riley
Pena N r563 5th
Pena Oscar USN r115 Evans
Pena Ramon h1167 State
Penabaker Walter lab City Operating Dept r2434 N
Pence B Steph (Blanche) h411 S 39th
Pence Mattie P (wid J H) h4602 Kansas
Pence Viola r1231 Front
Pencil Don M (Helen) electn h1640 Bway
Pendarvis Geo R (Eunice) car repr S D & A Ry Co h3853 40th
Pendarvis Raymond (Dixie) USN h4842 Mansfield
Pendleton J Frank r1569 6th
Pender Liston V slsmn L C Maire h968 19th
Pendergrass Lula T h2814 El Cajon av
Pendergrast Mary orderly S D Co Hosp
Pendleton — buyer Holzwasser r U S Grant Hotel
Pendleton Chas H (Lulu) auto top mfr 1544 E h2917 Upas
Pendleton Clarence T slsmn Wright, Alexander & Greeley
Pendleton C Marshall (La Rae) auto top mkr C H Pendleton h3483 Polk
Pendleton Jerome B mgr National Mortgage Co h3536 Pershing av
Pendleton Jos E (Billie) auto top mkr C H Pendleton r2806 B
Penfield Kath h3105 5th
Penfold Henry J (Ray) sec Builders Exchange and mng dir Building Material & Industrial Exhibit h972 Rosecrans blvd Pt Loma
Penhaligan W H with C S Hardy
Penick Geo (Mary) carp h3932 Boundary
Penick Ira R with U S Natl Bk h3932 Boundary
Penick Lloyd T (Mildred) tmstr h3063 L
Penick Thos B (Eliz) tmstr h3075 L
Penick Wm M (Maude) tmstr h3057 L
Peniel Mission 5th and F
Peniel Mission Home 1480 Bway
Penland Alonzo D (Sarah) h1361 10th
Penman Geo W (Satella) h2468 Albatross
Penman Wm L clk Holzwasser r943 10th
Penn Aaron (Esther) h4630 Felton
Penn Guy r1010 8th
Penn Mutual Life Insurance Co C L Randolph & Son agts 235 Bway R504
Penn Oil Delivery H J Stackhouse mgr 842 14th
Penn Walter G (Hazel; Black & Penn Sales Co) v-pres Hazard-Gould & Co h2534 San Marcos av
Pennabaker Walter (Lettie) h615 10th
Pennebaker Edwin P (Nell) electn h5234 35th

City, County, State, National, Trade
DIRECTORIES
R. L. POLK & CO.

Store Phone 3-4777
Feeding Depot, Main 7632
Evenings National 301
GRAY'S POULTRY HOUSE
B. E. and G. M. GRAY Proprietors
LIVE AND DRESSED POULTRY — WHOLESALE AND RETAIL
Agents for FAMOUS GERMS PRODUCTS, POULTRY SUPPLIES AND REMEDIES
627 Market Street Feeding Depot, 3726 Main Street San Diego, California

Pennepacker Elsie S sten Union National Bank r2659 B
Penner Jno D (Rose) USN h4148 Wabash
Penney Albt D (Mary) h4953 Saratoga av
Penney Julia R (wid J H) h1453 Lincoln av
Pennington Roscoe C (Ercie G) ins 1249 5th r3222 30th
Pennoyer Chas H (Kittie) h3773 Wightman
Pennoyer Harold B driver r3773 Wightman
Pennsylvania Apartments 121 Pennsylvania av
PENNSYLVANIA VACUUM CUP TIRES H D Grable Co Distributors 1029 11th, between Bway and C
Penny Harry E (Stella) cigars 432 F h2928 Redwood
Penny Wm I (Celeste) h4911 Orchard av O B
Pennywitt Buford G (Dena) carrier PO h4754 Castle av
Penrod Chas R aud M Hall Co r5075 Narragansett av O B
Penrod Jas (Eileen) clk H & R Grocery h470 Nautilus La Jolla
Penrod Wm carp r470 Nautilus La Jolla
Penrose Alton C reporter San Diego Sun r3922 Park blvd
Penry Willard W bkpr La Jolla Br Sou Tr & Commerce Bk r7503 Eads La Jolla
Pentecostal Assembly 1419 Market
Pentecoste Asa W clk Klauber Wangenheim Co r Golden West Hotel
Penter Abr (Sarah) clo 828 Bway h1144 24th
Penter Birdie clk Abr Penter r1144 24th
Penter Elsie clk Abr Penter r1144 24th
Penter Its mgr Abr Penter r1144 24th
Penter Morris A (Sarah) adv S D Union & Tribune h3716 Indiana
Penuelas Emelia Mrs h518 17th
Penuelas Joe r518 17th
Penuelas Louisa r518 17th
Penult Antoine (Eugenia) h2043 Columbia
Penwarden Raymond S (Ethel) dentist 520 E R612 h1548 Grove
Peoples Finance & Thrift Co 825 Bway
Peoples Fish Co Inc Stefano Massa pres Angeline Ghio sec 869 Harbor and 720 5th
PEOPLES FURNITURE STORE (Jack Berman), The Store That Saves You Money, New and Used Furniture, Stoves and Carpets, 751-755 6th, Phone Main 2532
Peoples Geo lab r1243 11th
Peoples G Ivan (Bessie H; G Ivan Peoples Co) r326 Juniper
Peoples G Ivan Co (G Ivan Peoples) 524 B R427
Peoples National Fire Ins Co Bolton Co agts 861 6th R508
PEOPLES NATIONAL FIRE INS CO, H A Cameron Co Agts, 531 Union Bldg, 235 Bway
Peoshint Henry C (Annie) h3762 Highland av
Peper Laura M tchr Lincoln Sch r1502 6th
Pepito Nick barber 429 Market h1415 same
Pepito Satusmiso barber Nick Pepito r1415 Market
Pepper Harold J tankmn Union Ice Co r1924 Bway
Pepper Henry r1432 1st
Pepper Jacob S (Alice) mgr Pepper & Sons h4438 48th
Pepper Jas F (Pepper & Sons) r4408 48th
Pepper Leonard M (Pepper & Sons) r4408 48th
Pepper Lloyd V (Kath) USN h1360 Columbia
Pepper Nancy (wid Wm) h1502 6th
Pepper Opal Mrs slsldy Whitney & Co r2837 A
Pepper Robt H (Mildred) capt USMC h2230 Albatross
PEPPER & SONS, J S Pepper Mgr, Service Stations, Gas, Oils and Greases 4752 El Cajon av cor Euclid av
Peppercorn Jno r918 5th
Peppin Louis (Margt) pntr h3218 L
Pepys Fredk C r1299 College La Jolla
Pepys H Fredk (Alice) sec-treas Pacific Trans & Storage Co h1299 College La Jolla
Peralta A with C S Hardy
Peralta Barney B (Bertha) clk h2119 L
Peralta Jno B (Hattie) restr 542 14th r544 same
Perara Lawrence bootblk r522 7th
Percival Vincent agt Prudential Ins Co of Am r219 Laurel av
Percy C W slsmn U S Grant Auto Equipment Co r1450 4th
Percy Jas H (Mary) druggist Owl Drug Co r3778 28th
Perdue Benj W sten U S 11th Naval Dist r901 7th
Perdue Chas H bkpr P A Giraud r3120 Goldsmith, Loma Portal
Perdue Gertrude h rear 4811 Castle av
Perdue Norman O (Esther) meat ctr C C Sherrick h3012 Elm
Perelman Jack (Rose) clk Rabinowitz Bros r2405 J
Peres Louis (Felipe) lab h2936 Whitman
Peres Mariano (Soledad) lab h643 14th
Perez Bartolo (Jesus) h862 India
Perez Bettis h437 19th
Perez Consuelo r rear 2947½ N
Perez Farias (Carmen) atty h3953 Utah
Perez Francisco (Esther) lab h858 India
Perez Jesus lab Santa Fe r PO Box 758
Perez Jose r527 9th
Perez J A lieut USN r Coronado
Perez Luis lab Santa Fe
Perez Peter E prsmn City Printing Co h437 19th
Perez Regina R nurse h3735 Villa ter
Perez R R r4188 36th
Perez Santiago (Maria) jan h rear 2947½ N

Your City Directory — The Binnacle of Business
The seas of industry, while uncharted in many respects, are very definitely indicated in the modern "log" of business—the City Directory

In line with the economic trend to standardize all generally used products, THE ASSOCIATION OF NORTH AMERICAN DIRECTORY PUBLISHERS has decided to make, and is now making, all city directories published by Association members conform to certain standards in regard to make-up, compilation and classified business headings which will simplify and facilitate their use.

PULLMAN
Cafeteria
1240 FIFTH ST.
Everything JUST AS YOU LIKE IT at prices you like to pay

YOUR STANDARDIZED CITY DIRECTORY provides a definite opportunity to emphasize, increase and insure your business.

Perfection Products Co (Chas Arnell T H Greer) tile mfrs 1455 E
Perfection The Mrs Tillie A Hunsck mgr ladies furngs 1036 6th
PERFECTION TIRE SHOP (Floyd M Heffner), New and Used Tires in All Sizes, Retreads Guaranteed, Vulcanizing and Accessories 211 C, Phone 3-2450
Perigo Eliz L (wid J T) h3231 National av
Perigo Homar B mach r3231 National av
Perine Holly R r1422 5th
PERIOD CABINET SHOP (Francis Meyerhoff, Wm N Landis), Mfrs of Period Furniture, Repairing and Re-finishing 4117 Idaho, Phone Hillcrest 4632
Perkin Doris sten r432 14th
Perkin Dudley r432 14th
Perkin Geo (Mabel) h432 14th
Perkin Harold r432 14th
Perkins A G (Nellie) slsmn h2009 University av
Perkins Bennett D (Maria) mgr Proctor Apts r2555 5th
Perkins Carrie C (wid Howard) h4682 34th
Perkins Chas E (Cion) gro 4329 University av h4275 El Cajon
Perkins Danl H (Jean) h3184 Maple av
Perkins Edw A (Anna) bkpr Swift & Co h1433 Robinson
Perkins Frank (Alice) receiver S D Elec Ry Co h2771 A
Perkins Geo auto mech h3975 Florida
Perkins Glen O (Betty) tchr S D High Sch h4608 Kansas
Perkins G F boat opr Star & Crescent Boat Co r3125 32d
Perkins Harold W (Margt) bkpr The E J Daily Roofing Contr h651 20th
Perkins Harrison T (Lulah) h2730 Columbia
Perkins Helen Mrs r2544 University
Perkins Jno W (Perkins & Raynaud) r651 20th
Perkins Judith r4152 Jackdaw
Perkins Leroy clk Hellers Inc r2567 A
Perkins Lois tchr S D High Sch r1615 9th
Perkins Manning (Marie) driver City Operating Dept h1334 Front
Perkins Margt (wid Jonathan) r2122 J
Perkins Marian A sec supt City Bd of Education r4217 Ohio
Perkins Maud r2142 5th
Perkins Muriel clk r2771 A
Perkins Ralph L lab City Operating Dept r1415 28th
Perkins T Donald (Thelma) h3351 32d
Perkins Walter E tkt agt S D Elec Ry Co r2771 A
PERKINS & RAYNAUD (J W Perkins, E A Raynaud), American and Savage Tires and Tubes, Expert Vulcanizing 1002 B cor 10th, Phone 3-1419
Perl Harry (Grace) slsmn h4627 Landis
Perley Wm M (Aurelie) slsmn h3420 Kite
Perlmutter Saml (Anna; Western Junk Co) h637 20th
Perlatti W Mack (Helen) plstr h4365 Swift av
Perlz Cruz r2433 Kettner blvd
Perna Louis G (Louise) asst cashr Bank of Italy h236 Lewis
Pero Agnes B (wid C J) r3681 32d
Pero Guy (Casuse) h2345 Kettner blvd
Perozich Steve waiter r Albany Hotel
Perrariz Ristituto (Ignacia) USN h1870 Julian av
Perraud Antoine h3556 Alabama
PERRAULT CHAS (Advise), Pres Novelty Sheet Metal Works Inc, r Bancroft av, Spring Valley
Perrault Harold shtmtlwkr Novelty Sheet Mtl Wks r Spring Valley
Perrault Raymond shtmtlwkr Novelty Sheet Mtl Wks r Spring Valley
Perrero Louis (Madeline) h5056 Imperial
Perrin Chas N (Lola) lab h424 17th
Perrin Edw (Selma) driver h55 16th
Perrin Eliz (wid W C) h2138 Dale
Perrin Mae Mrs h514 W Ivy
Perrin Minard J asst to gen mgr S D Elec Ry Co
Perrin Wm C (Ethel) h2819 E
Perrin Wm H (Elsie) h404 22d
Perrine LeRoy L (Cora) acct h3596 Orange av
Perrine Wm A mgr New Western Hotel r106 West B
Perron K S Mrs h4227 Georgia
Perrotto Galtano lab City Cemetery r3067 I
Perry Ada M r1028 14th
Perry Ada W clk Harris Seed Co r335 50th
Perry Adrian h3315 Thorn
Perry Agnes A (wid G W) h4010 Euclid
Perry Albt L (Constance) USN h4344 41st
Perry Alice r2830 Addison Pt Loma
Perry Apartments 1028 14th
Perry A E carp Dixie Lmbr & Supply Co r Chula Vista
Perry Chas F (Ada; Perry Apts) h1028 14th
Perry Chas T (May) slsmn h1730 29th
Perry-Christenson-Campbell Inc Lars Christenson pres, D'Archy Campbell sec-treas shtmtlwks 742 1st
Perry Commodore (Fannie) h6705 Imperial av Encanto
Perry C T slsmn Smith & Haight
Perry David E (Nellie) clk h412 Washington
Perry Earl E (Mattie) h4244 Campus av
Perry Edna M tchr S D High Sch h3509 Park blvd
Perry Edw E (Maude) asst city editor S D Union r335 50th
Perry Elsie (wid H) h2749 Market
Perry Emily nurse r3686 Boundary
Perry Frank r Golden West Hotel
Perry Frank dairymn City Operating Dept
Perry Frank D r944 India

YOUR CITY DIRECTORY IS STANDARDIZED
Be it Kalamazoo or Baraboo, information arrangement is uniform... Sixteen gauge wire is identically the same size in Boston or Bellingham, railroad tracks are the same width in Connecticut and California, shoe sizes are standard whether made in Brockton or Stockton, and so on, ad infinitum.

The William Kettner Co.
GENERAL INSURANCE
LICENSED REALTY BROKERS
PHONE MAIN 0187 333-334-335 SPRECKELS BLDG.

Perry Fredk H (Eliz) paints 7812 Girard av La Jolla h7395 Fay av same
Perry Geo F with Marston Co r4023 44th
Perry Geo M (Nellie) vulc 4367 University av h4023 44th
Perry Halbert W (Mabel) mech h4882 Castle av
Perry Harry (Eliz) dancing tchr r2749 Market
Perry Helen D (wid D B) r3962 5th
Perry Henrietta (wid C G) h238 Edgemont
Perry Hubbard (Minnie) slsmn h3855½ 39th
Perry Hugh M r1129 28th
Perry Hulbert W mach Natl Iron Wks r4699 Landis
Perry Jay M (Alma) auto mech Johnson-Saum Co h3982 Richmond
Perry Jennie Mrs fur rms 1265 3d
Perry Jno L (Ollie) collr San Diego Union & Tribune h1416 Myrtle
Perry Jno M (Fay) tchr S D High Sch h2856 C
Perry Jos fishermn h1729 State
Perry Kate (wid J A) h3784 1st
Perry Katharine A r3353 Albatross
Perry Lawrence (Alice) jan Electric Bldg h3060 National av
Perry Lillian F Mrs smstrs r1931 Market
Perry Lotta D supervisor S D Sch r3784 1st
Perry Louella M r6705 Imperial av Encanto
Perry L M driver P M Dairy Co r Chula Vista
Perry Mabel L Mrs h1827 1st
Perry Manuel (Mary) fishermn h2830 Addison Pt Loma
Perry Martha (wid J T) r1275 Essex
Perry Nelda I nurse Painless Parker Dentists r335 50th
Perry Nellie F Mrs drugless phys 412 Washington
Perry Nelson A (Helen) stereo San Diego Union & Tribune h4122 Cherokee av
Perry Robt lab r1238 Edgemont
Perry V Jesse (Nellie) carrier PO h4113 37th
Perry Wm G (Madeline) driver Klauber Wangenheim Co h3649 Main
Perry Wm H (Christine) h1947 Linwood
Perry Wm H (Mary) sht mtl wkr h1852 Cable O B
Perry Wm P (Ruth) boat opr Star & Crescent Boat Co r1663 6th
Perry Wm R (Margt) glazier Schiefer & Sons h205 18th
Perry Wm T firemn r1238 Edgemont
Perry Winifred tchr Roosevelt Jr High Sch r1985 Alameda ter
Perry W T firemn City Fire Dept r812 Glendale
Pershal Chas F (Grace) driver Coast Truck Line h4579 Wilson av
Pershing Drive Garage (F A Wildman Paul Hafeli) 17th nw cor C
Pershing Hand Laundry (A J Johnson) 1746 Bway
Pershing Public Market 1811 C
Persons Jos K (Eliz) h759 25th
Persons Wm E (Kath) h2311 Hickory
Pertle Robt (Luella) fruit h3955 Arizona
Peshak Jack (Viola) plstr h1276½ Pennsylvania av
Pesnell A J h1549 India
Pesnell G P Mrs h1764 Columbia
Pesqueira Isabel nurse r1468 1st
Pestana Manuel (Mary) h1365 Columbia
Petell Mary orderly S D Co Hosp
Peter Piper Store (F M Durkee, Florence E Shaffer) gro 4225 University av
Peterbaugh Elmer lab r4285 Lamont P B
Peterbaugh Opal clk r4285 Lamont P B
Peterman Robt F (Adelaide) h4053 Highland av
Peters Alf F (Clara) trucking h3898 Highland av
Peters Alton M (Ruby) USN h4094 1st
Peters Austin carp h2219 32d
Peters Chas (Sophia) h4840 Euclid av P B
Peters Chas E h1521 E Peters Florence r2836 Juan
Peters Frank h3124 Moore
Peters Fred (Georgia) mach h1042 Cleveland
Peters Geo B (Nettie) h2957 Union
Peters Goldie E clk Holzwasser Inc r1445 B
Peters Hans (Ethel) br mgr P M Dairy Co h4057 1st
Peters Henry H (Celia) cook h1242 University av
Peters Homer A (Merle) slsmgr Leo M Schiller h3434 Arizona
Peters Homer H (Hager) slsmn L H Francisco h3749 29th
Peters Jno with C S Hardy r2836 Juan
Peters Jos J (Pauline) h2044 Columbia
Peters Leo (Goldie) USN h1445 B
Peters Lester J (Velva) welder Western Welding Wks h4634 Green O B
Peters M r3835 Harney
Peters M Paul (Margt) slsmn Hazard-Gould Co h4318 Louisiana av
Peters Ralph rodmn Co Surveyor
Peters Ruth D r2580 C
Peters Sarah r4061 43d
Peters Theo B (Florence) pntr A M Southard Co h4120 Alabama
Peters Thos J (Crews & Peters) h4225 Altadean av
Peters Van Buren h2941 Kettner blvd
Peters Viola r3824 Wabash av
Peters Vivian (wid Tiofiolo) h2836 Juan
Peters Zilbah L (wid J H) r3845 Superba
PETERSEN, See also Peterson
Petersen Albt (Marian) pntr h4009 Iowa
Petersen Ane M Mrs h2622 Bway
Petersen Axel F (Ingeborg) fishermn h 2836 Byron Pt Loma
Petersen Carl gdnr h1247 Robinson av
Petersen Christ lab r863 16th
Petersen Christine r2404 C
Petersen Evans (Enriqueta) driver h1746 32d

DR. H. FOX ROLLER, D. C.
BODY CORRECTION MEANS HEALTH
Our treatment is in line with nature's way of caring for the body
Phone Main 2493 713-715 Bancroft Bldg., First and Broadway Res. Phone 3-4872

DIRECTORY LIBRARIES
We have on file in our Directory Library which we maintain in the rooms of the San Diego Merchants Association copies of Directories of the principal cities of the United States. These are for your convenience
R. L. POLK & CO.

YOUR CITY DIRECTORY SHOULD BE TRADE MARKED

Contact is the basis of civilization. By our contacts with others our ideas are broadened and fertilized. The interchange of ideas and ideals, made possible by association contacts, are the greatest factor in the refinement of a service or a product. They help that service or product attain a high degree of perfection. This is the office performed by the ASSOCIATION OF NORTH AMERICAN DIRECTORY PUBLISHERS.

RAYMUND V. MORRIS, INC.
HUDSON and ESSEX
1531 BROADWAY PHONE MAIN 6161

Petersen Frank F r4412 Cleveland av
Petersen Fred A (Ida) h4412 Cleveland
Petersen Gertrude Mrs h3791 38th
Petersen Hans (Adolfine) furn mfr 4645 33d
Petersen Hans (Marie) fisherman h2265 Kearney av
Petersen Harry driver Neumann Furn Co r907 A
Petersen Henry M carp r2265 Kearney av
Petersen Jas r3676 Bancroft
Petersen Jas P (Anna) h2231 Mendocino blvd Loma Alta No 1
Petersen Lawrence r1247 Robinson av
Petersen Leonora Mrs r3960 30th
Petersen Le Rue (Yvonne) USN h1042 Lincoln av
Petersen Louis H slsmn Shell Co r Nestor
Petersen Werner H r4412 Cleveland av
PETERSON, See also Petersen
Peterson Alht (Isabelle) h3614 28th
Peterson Alht S (Mamie) ironwkr h4137 Epsilon
Peterson Albertine Mrs r rear 1217 27th
Peterson Alden E (Mary; Purity Bakery) h1039 University av
Peterson Amanda nurse 3530 3d
Peterson Amelia E r4047 36th
Peterson Andw (Laura) mech City Playground h3403 Island
Peterson Anna r1965 Garnet P B
Peterson Anna Mrs r4036 32d
Peterson Arth F mariner r1741 Kearney
Peterson Arth G dean State Tchrs College h2320 Adams av
Peterson Aug clk h3078 El Cajon av
Peterson Aug F (Nora) mech O D Ginther h4680 Wilson
Peterson Bergette Mrs h4036 Utah
Peterson Beulah usher Mission Theatre r2185 Woolman av
Peterson Bros Auto Sheet Metal Works Inc Geo Peterson pres 850 Columbia
Peterson Carl R (Nellie) carp W J Glasson Lbr & Plan Mill h4717 El Cajon av
Peterson Carol student Kelsey-Jenney Coml College r3524 Wightman
Peterson Caroline W (wid J C) h3666 Fairmount ter
Peterson Chas (Jane) h3765 32d
Peterson Chas E (Ethel) coach State Tchrs College h1452 Essex
Peterson Chas F r223 15th
Peterson Chas P h3818 Polk av
Peterson Chester H carp r4562 Georgia
Peterson Clarence L mech Leslie R Davis r4265 Orange
Peterson Clarence R (Lillie) clk Univ Av Furn Co h1047 University av
Peterson Clarence R mach r1654 Union
Peterson Daisy B Mrs sten Simon Levi Co r4417 Orange
Peterson David A (Astrid) lab City Operating Dept h3875 Dwight
Peterson David C shoe repr 2111 Logan
Peterson Edw r4562 Georgia
Peterson Edw L carp r2491 Island av
Peterson Edw W (Amanda) lawyer 235 Bway R306 h3728 Pershing av
Peterson Edwin C cashr Carlson & Simpson r1445 Front
Peterson Edwin J L inspr US Border Patrol r Julian
Peterson Edwin L (Anna) prop Peterson Bros Auto Shtmtl Wks h2830 Redwood
Peterson Emil (Selma) carp S D Planing Mill Co h4744 Bancroft
Peterson Emil (Adele) mariner h1741 Kearney av
Peterson Enriquita L buyer Holzwasser r1746 32d
Peterson Ernest E chauf H L Benbough r1746 32d
Peterson Ethel sten V Wankowski & Co h2241 4th
Peterson Frank h283 S 39th
Peterson Frank (Margt; Orange Transfer) h3834 43d
Peterson Geo (Pauline) with Marston Co h2021 Osborne
Peterson Geo carp A W Hultenius
Peterson Geo clk Izer Davis Co
Peterson Geo (Golden M) pres Peterson Bros Auto Sheet Mtl Wks r La Mesa Hts
Peterson Geo E (Leonore) clk Southwestern Gro Co h2025 S 40th
Peterson Geo H driver Jepsen & Jepsen r728 San Luis
Peterson Geo R lab h4114 Gamma
Peterson Georgia r1741 Kearney av
Peterson Gertrude A musician r3044 Goldsmith Loma Portal
Peterson Gussie Indywkr Sanitary Lndy Co r237 West F
Peterson Harold (Anna) h2110 Franklin av
Peterson Harold (Beulah) bkpr r2762 Logan av
Peterson Harry K slsmn r907 A
Peterson Harry M (Esther) lieut comdr USN h1804 W Washington
Peterson Henry lab h1327 S 38th
Peterson Harvey O sack sewer S D Poultry Assn h rear 2418 K
Peterson Hattie M Mrs r2558 F
Peterson Henry (Mary) mach S D Marine Constr Co h608 Cypress Encanto
Peterson Henry N (Lillian) h4630 Marlborough dr
Peterson Henry N lab Naval Air Sta r3927 School
Peterson Herbt A (Julia) chauf h4230 Copeland av
Peterson Herbt B V whsemn Southwestern Gro Co r2005 S 40th
Peterson Herman H (Edith) genl contr 121 Bway R356 h3044 Goldsmith Loma Portal
Peterson Hilder W h130 Hawthorn
Peterson H r Golden West Hotel
Peterson Ida M Mrs h3125 31st
Peterson Iner clo prsr Mission Dry Clnrs r Chula Vista
Peterson Ivy M r3666 Fairmount av
Peterson Jno h1035 E
Peterson Jno lab h4309 Mechanic

Contact Is the Basis of Civilization
By our contacts with others our ideas are broadened and fertilized. Your business, too, will react to the benefits to be derived from contacts made through the medium of your City Directory.

SCHUMANN-HEINK & CO.
"AN INVESTMENT HOUSE OF COMPLETE SERVICE"
4TH FLOOR COMMONWEALTH BLDG. PHONE MAIN 7137

Peterson Jno (Frances) plmbr h3086 Woolman av
Peterson Jno A (Mary) with Benson Lmbr Co h2968 Logan av
Peterson Jno E lab City Operating Dept h1027 S 32d
Peterson John G r505 21st
Peterson Jno P (Dorothy) plstr h3524 Wightman
Peterson Jno R lab h4356 44th
Peterson Jno R (Lena) lab h728 San Luis av
Peterson Jno T (Mary) sergt detectives h4009 Alabama
Peterson Jno W (Mildred) firemn City Fire Dept h4015 Wightman
Peterson Jos E clk E F Hutton & Co r4253 Fairmount av
Peterson J waiter S D Hotel Grill
Peterson Kate r1263 1st
Peterson Lawrence T asst mgr The Brown Bear r Y M C A
Peterson Lena Mrs h4041 Iowa
Peterson Leo (Emma) h2005 S 40th
Peterson Lester H (Nellie) mech h4066 46th
Peterson Louis A (Emma) lab A M Southard Co h3623 37th
Peterson Louis P (Emma) pntr h4662 32d
Peterson L h855 11th
Peterson Madeline clk J A Corriere r4630 Marlborough
Peterson Margt M slsldy F W Woolworth Co r982 Armada ter Pt Loma
Peterson Martha (wid Peter) h2377 Chestnut
Peterson Martha A student Kelsey-Jenney Coml College r1741 Kearney av
Peterson May h4061 43d
Peterson May r4562 Georgia
Peterson Mia r3333 4th
Peterson Milton D slsmn r2377 Chestnut
Peterson N Alice (wid N A) r2111 Logan av
Peterson Nellie E slsldy John P Mills Organization r1501 5th
Peterson Olaf (Frieda) bakery 3013 Juniper
Peterson Olga A r669 Pigeon Encanto
Peterson Oscar (Hannah) h4562 Georgia
Peterson Oscar J nursery 4143 Epsilon
Peterson Oscar W (Wilma) slsmn Hage's Ice Cream Co h3640 Herman av
Peterson Otto W (Alice) USN h4378 Georgia
Peterson Paul electn Naval Air Sta r2545 A
Peterson Percy C (Edythe) slsmn h1204 Sutter
Peterson Peter C cigars 734 5th
Peterson Peter H (Lillie) carp h669 Pidgeon Encanto
Peterson Peter J lab r728 Market
Peterson Philip T h1326 B
Peterson Real H lab r3666 Fairmount av
Peterson Rika Mrs r1445 Front
Peterson Ruby Mrs clk Univ Av Furn Co r1041 University av
Peterson Saml W major, Headmaster San Diego Army and Navy Academy h1965 Garnet P B
Peterson Selma Mrs r1039 University av
Peterson Stanley L clk Peterson Bros Auto Shtmtl Wks r4746 Idaho
Peterson S O r815 11th
Peterson Thos D (Lillian) rugmkr h3730 Kettner blvd
Peterson Victor h4162 43d
Peterson Victor (Lucelia) kodak fnshg 4236 University av r4329 Marlborough
Peterson Victor L carp Peterson Bros Auto Shtmtl Wks h4675 Ohio
Peterson Vinie C sten Elec Lndy Co r4744 Bancroft
Peterson Viola L r3666 Fairmount av
Peterson Walter E (Mamie) h369 19th
Peterson Walter R lab r335 N 28th
Peterson Willard L (Ellen) tchr S D High Sch h3274 Palm
Peterson Wilhelmina (wid Wm) h3637 41st
Petorkey J cook S D Co Hosp
Petrasich Jno h163 21st
Petrasich Vincent (Mary; Star Fisheries Co) r136 21st
Petrich Emma h506 West B
Petrikowski Hans r425 University av
Petro Danl E (Josie) eng Natl Iron Wks h5051 34th
Petroff Elitha (wid J L) h2512 Madison
Petrolus Peter cook r1334 1st
Petrone Jas clk r320 Dodson
Petrone Rose (wid F) h320 Dodson
Petruzelli Emanuel (Angela) lab h2820 Webster
Petruzelli Michl gdnr r2601 Grand av P B
Pettegrew Gladys P phone opr r3975 8th
Pettegrew Jud (Idelle) Rockwell Field h3975 8th
Pettey Jno V slsmn Schumann-Heink & Co r1605 1st O B
Pettey J V r1515 Front
Pettigrew Harlan H (May) lab W J Glasson Lbr & Plan Mill h2148 Logan
Pettit Emma r3527 Pershing av
Pettit Grace J r4477 Bancroft
Pettit Jane Mrs h4393 Georgia
Pettit Jno W (Mary) h3778 Granada av
Pettit Laura M clk r4477 Bancroft
Pettit Nancy M Mrs h4477 Bancroft
Pettit Saml A (Marie) carp h3503 Landis
Pettitt Lewis W (Vinette) wire chf Pac Tel & Tel Co h2004 C
Petty Chas r1416 Columbia
Petty Eliz Mrs r3922 5th
Petty Ellen h1416 Columbia
Petty Jessie F Mrs h4160 Iowa
Petty Walter E vulc H B Shryock r342 20th
Petz Robt H (Mary L) service dir Glen Abbey Memorial Park h3466 Polk av
Petzen Agatha housekpr Golden West Hotel r3566 Curlew
Petzen Gustave (Agatha) sign pntr 1863 5th h3566 Curlew
Peugeot Louise h2406 Island av

This City Directory is placed on file in various Directory Libraries maintained by the publishers throughout the United States.

In line with the economic trend to standardize all generally used products, THE ASSOCIATION OF NORTH AMERICAN DIRECTORY PUBLISHERS has decided to make, and is now making, all city directories published by Association members conform to certain standards in regard to make-up, compilation and classified business headings which will simplify and facilitate their use.

RICHARD E. SEOL COMPANY
DRAPERIES
Upholstering
Painting
ORIENTAL RUGS
Wall Paper
INTERIOR Decorators
PHONE 3-4604
1303 FIFTH

Your City Directory Has History Behind It
From Human Voice to Printed Word
This trademark appears in directories of leading publishers

Peugeot Minerva Y sten Massachusetts Bonding and Ins Co r2401 Island
Pevataux Thos A (General Ignition Co) r148 C
Peveler Dand C (Lillie) florist h4038 Chamoune av
Pew H S carp r2466 Congress
Pewtress Hilda V with Marston Co r Chula Vista
Peyton Anna B r2455 Pamo av
Peyton Chas H eigars 1210 5th r2455 Pamo av
Peyton Fred T (Peyton Realty Co) h2455 Pamo av
Peyton Realty Co (F T Peyton) 414 B
Peyton Thos G (Mary) lieut USN h3178 Maple
Pfaff H Lewis (Ada; Pfaff Realty Co) h4435 Del Monte av Pt Loma Hts
Pfaff Paul L slsmn Pfaff Realty Co r4435 Del Monte av O B
Pfaff Realty Co (H L Pfaff) 1455 University av
Pfaff Wm cementwkr h4063 33d
Pfaffenback Jack T lather r4274 47th
Pfahler, Buelow & Fisher (W W Pfahler, C T Buelow, E L Fisher) linotype compositors 859 2d
Pfahler Florence A clk r3825 40th
Pfahler Frank C (Carrie) lab h3843 Wilson av
Pfahler Myrle L (Margt) benchmn Western Lmbr Co h3821 Cherokee
Pfahler Nola N copyist County Recorder r1027 23d
Pfahler Wm W (Florence; Pfahler, Buelow & Fisher) h3825 40th
Pfanstiel Benj F (Lida) auto mech h4056 Alabama
Pfanstiel Jas G lawyer 1023 2d R303 sec-treas Southwest Onyx & Marble Co r University Club
Pfanstiel Stella M clk r4056 Alabama
Pfanstiel Thos F (Opha) slsmn h2608 San Marcos av
Pfatenhauer Alma r4021 Idaho
Pfatenhauer Chris (Genevieve) pntr h4021 Idaho
Pfau Herbt F r5011 32d
Pfau Otto (Maria) h5011 32d
Pfefferkorn Geo (Hannah) h3652 28th
Pfefferkorn Mouney C v-pres First Natl Bank h3202 3d
Pfeiffer Chas H plmbr h3602 41st
Pfeiffer Clyde barber W B McBride r Brighton av
Pfeiffer Edith sldy Whitney & Co r R D 4 Box 799
Pfenninger Harriette r3702 Vermont
Pfister Chas carrier PO h1402 Pennsylvania
Pfister Clara r1402 Pennsylvania av
Pfister Henry (Waldburga) poultry raiser 670 S 40th
Pfister Henry J electn r670 S 40th
Pfister Matthew clk J A Woline r729 E
Pfister Nellie sten Harry Fisher & Co r1402 Pennsylvania av
Pfister Wm mech r1402 Pennsylvania av
Pfister Wm F r670 S 40th
Pfister Wm F mach S D & A Ry Co r1402 Pennsylvania av
Pfisterer Carl G trunkmkr G L Pitts r1268 Front
Pfitzenmaier Max (Mary) carp h4120 Mississippi
Pflaum Jno L (Nellie) carp h4476 Texas
Pflimlin Frank chauf J A Giovanazz r542 17th
Pflimlin Harry clk J A Giovanazzi r542 17th
Pflimlin Jos (Therese) h542 17th
Pflimlin Jos jr (Sophie) vulc Associated Tire Dealers h3251 Madison
Phair Alice r4353 Woolman av
Phair Robt asst librarian Public Library r4353 Woolman av
Phair Robt (Louisa) h2069 Ebers O B
Phair Wm R G (Rosalina) tchr h4353 Woolman av
Phalan Frank watchmn Citrus Soap Co r614 5th
Phalen Richd P (Kath M) h3767 3d
Pharis Mott R (Ida) h1355 Granada av
Pheffer G C car washr R T Dawson Co r3667 Park blvd
Phelan Ellsworth (Eliz) pntr h442 22d
Phelan Frank J wtchmn r614 5th
Phelps Alice D photog r4075 Mississippi
Phelps Anna solr r2326 30th
Phelps Annie B Mrs (Cuyamaca Court) h3027½ 30th
Phelps Arth F (Caroline) h3951 Idaho
Phelps Bertha (wid G R) h1245 13th
Phelps Byrl D archt r1245 13th
Phelps Chas R (Floral) installer Pac Tel & Tel Co h4626 33d
Phelps Donald A (Isabelle) slsmn Adams-Henry Co r3951 Idaho
Phelps Harold S clk Effron's r4152 Alabama
Phelps Harry (Julia; Headquarters Cigar Store) h957 20th
Phelps Harvey G (Myrtle) slsmn Harry Warburton h4571 Felton
Phelps Herschel M (Elva) lab City Operating Dept h534 60th
Phelps Jno A (Anna) real est 3027½ 30th
Phelps Jno D driver C S Hardy r244 Sampson
Phelps Jos D auto route San Diego Union & Tribune r753 18th
Phelps Lorn lab r912 S 26
Phelps Mary H Mrs (wid C S) h4075 Mississippi
Phelps Minnie K r4789 Dwight
Phelps Myrtle E bkpr Munger Lndy r4571 Felton
Phelps Oscar (Jean) h2323 30th
Phelps Sarah C (wid H C) r4571 Felton
Phelps Wm C carp r336 W Cedar
Pheren Richd lab r3041 Imperial av
Phibbs Geo E (Grace) vulc 565 University av h4019 Eagle
Phibbs Harold L (Iva) driver h1140 Front

DIRECTORIES
City, County or State—Invaluable for Mailing Lists
San Diego Directory Co., 826 3rd

Los Angeles
San Francisco
WM. R. STAATS CO.
ESTABLISHED 1887
Pasadena
San Diego
GOVERNMENT, MUNICIPAL and CORPORATION BONDS
410 UNION BUILDING
PHONE 3-4209

Phibbs Jno clk Noyes Pharmacy r4019 Eagle
Phife Geo F (Marion) USN h2882 Boston
Phifer Clyde E (Cath) barber h4790 Brighton O B
Philbrick Wm E (Nellie) lab City Operating Dept h2230 Lincoln
Philbrook Irene h3530 Texas
Philbrook Myrtle M sec A S Bridges r3530 Texas
Philibosian Fred r3551 Grim av
Philibosian Manoug (Nioma) h3551 Grim
Philip Fraser D (Olga) gas sta 3605 University av h3833 El Cajon av
Philip Wm E (Helen) mech dentist J M Wilson r Spring Valley
Philips Alex B h3736 Nile
Philips B W r834 3d
Philips Flora A tchr Ocean View Sch r3736 Nile
Philips Fredk W sls agt Sundstrand Sales Agency h2065 Union av
Philips Louise tchr r3736 Nile
Philipsen Johannes clk PO r2347 India
Phillipi Batista J soft drinks 734 5th r43 18th
Phillippi J O h2627 Dwight
Phillippi Mary K tchr Woodrow Wilson Jr High Sch r2627 Dwight
Phillips Albt N (Nellie; Phillips Monolithic Const Co) h3223 Dalbergia
Phillips Albt V concrete wkr r3223 Dalbergia
Phillips Alf E h1227 G
Phillips Alfhild J Mrs sten Empire Finance Corp r941 12th
Phillips Anthony J (Blanche) br mgr Safeway Stores h1939 Front
Phillips Arth J (Myrtle) carp h1868 Julian av
Phillips Carey W chauf Westn Mtl Supp Co h3450 Valle av
Phillips Carl C h137 Fir
Phillips Cath (wid S) h4631 Edgeware rd
Phillips Clara L Mrs cashr J C Aarsleff r1270 4th
Phillips Clarence A (Irene; Phillips Fixture Co) r National City
Phillips Cora E Mrs nurse r3568 El Cajon av
Phillips C O h242 W Fir
Phillips C Victor h3135 Mountain View
Phillips Daryl W teller Southwest Union Securities Corp r2131 Albatros
Phillips Edith h4693 Brighton av O B
Phillips Edw gdnr h3422 40th
Phillips Eliz L sten Union National Bank r4631 Edgeware rd
Phillips Ernest L (Phoebe) h4110 4th
Phillips Eug (Grace) auto mech h1328 8th
Phillips Fixture Co (C A Phillips) store fixtures 441 5th
Phillips Florence P r3643 36th
Phillips Fred dishwasher r1020 Bway
Phillips Fred E (Helen; Cordrey & Phillips) h3072 El Cajon av
Phillips Geo (Florence) h4447 44th
Phillips Geo A (Cora; Liberty Battery Shop) h3568 El Cajon av
Phillips Geo H (Ella) plmbr h3297 Mountain View dr
Phillips Geo I stockmn USN Supply Depot r738 F
Phillips Geo P (Anabel) driver P M Dairy Co h1555 Columbia
Phillips Guy A (Geraldine) h4011 Utah
Phillips Harold lmbrmn h4451 Mississippi
Phillips Harry J (Vernie) h4503 32d
Phillips Harvey (Minnie) USN h1027 Meade av
Phillips Herbt D pipe ftr Naval Air Sta h4648 Larkspur O B
Phillips Hotel 918 5th
Phillips Jas E (Marie) lab h3754 Logan
Phillips Jas M (Zona) h3728 Granada av
Phillips Jno (Mary) lab h515 S 32d
Phillips Jno F clk r3297 Mountain View
Phillips Jno L (Kath) ins 936 Bway h1846 30th
Phillips J F car clnr S D Elec Ry Co
Phillips J Sheldon concrete wkr r3223 Dalbergia
Phillips Laurel F cook M J Kifer r1020 Bway
Phillips Lawrence h3227 Granada av
Phillips Lorene M r1930 1st
Phillips Margt B clk Holzwasser r Lemon Grove
Phillips Martha A (wid Edw) r3666 36th
Phillips Mary (wid E J) r4457 Mississippi
Phillips Mary E cashr Young's Market Co r3859 Superior
Phillips Minnie Mrs h2229 2d
Phillips Monolithic Construction Co (A N Phillips) 3223 Dalbergia
Phillips Monroe (Mary) porter h515 32d
Phillips Paul C (Annie) auto mech Alpy & Kolbeck h3645 36th
Phillips Roy L tmkpr C R McCormick Lmbr Co r National City
Phillips Russell N (Ione) chauf h3859 Superior
Phillips R H mgr San Ysidro br Klicka Lmbr Co r4457 Mississippi
Phillips Stanley E (Margt) USN h4741 Newport av O B
Phillips Temple C M E Church 2933 National av
Phillips Walter D (Alberta) USN h259 26th
Phillips Wm (Evelyn) h3784 Eagle
Phillips Wm D h650 11th
Phillips Wm E r1468 Front
Phillips Wm E (Angla) USN r3825 47th
Phillips Wm E (Genevieve) eng h3665 36th
Phillips Wm H (Violet) cook h729½ 12th
Phillips Wm L adv slsmn S D Independent
Phillips Woodley G (Maude) h3772 Pringle
Phillips W E slsmn Radio Equipment Sales Corp r327 West F
Philow Jessie Mrs r4133 Eagle
Philp Jno M (Alma) h4415 Campus av
Phipps Edson (Lida) h721 Pennsylvania
Phipps Louis h4022 Monroe av

WE CAN FURNISH YOU ANY DIRECTORY IN THE WORLD
R. L. POLK & CO., DIRECTORY SALES DEPT.

DIRECTORY LIBRARIES
We have on file in our Directory Library which we maintain in the rooms of the San Diego Merchants Association copies of Directories of the principal cities of the United States. These are for your convenience
R. L. POLK & CO.

NOTICE TO ATTORNEYS

The publishers of this directory maintain for the benefit of attorneys and others interested, a research department for the searching of city and other directories for lost persons or defendants in court actions.

Los Angeles San Francisco Oakland

HUNTER, DULIN & CO.

Pasadena Santa Monica Hollywood

GOVERNMENT, MUNICIPAL AND CORPORATION BONDS

Fourth Floor, First National Bank Building

Phone Main 5586

Phipps Luther H (Emma) h4875 W Pt Loma blvd O B
Phoenix Assurance Co Ltd of London, John Burnham & Co agts 861 6th R212
Phoenix Assurance Co Ltd of London Mead-Haskell Co Agts 121 Bway R657
Phoenix Assurance Co Ltd of London Southwest Union Securities Corp Agts 530 B
Phoenix Indemnity Co John Burnham & Co agts 861 6th R212
Phoenix Insurance Co V Wankowski & Co Agts 121 Bway R343
Physicians' and Surgeons' Telephone Exchange (Mary H Taylor) 1995 Kearney
PHYSICIANS' SUPPLY CO INC, H E Hopkins Pres, Physicians, Hospital and Sick Room Supplies, 1037 7th, Phone Main 2371
PIANO EXCHANGE, Earl Markle Mgr, Pianos Bought, Sold and Rented; Tuning and Repairing 523 Ash, Phone 3-3206
Piatt David A reporter San Diego Sun h1002 Ash
Piburn Logan phys h720 State
Picard Louis H (Alice) roofer Gauteraux Roofing Co h11 18th
Picart Chas A driver Boulevard Express h3036 Fenelon Pt Loma
Picco Camilla I waiter r3236 Island av
Picco Dionysio (Marianna) with Benson Lmbr Co h3236 Island av
Picco Josephine V pkr Showley Bros r3236 Island av
Picco Paul M gas sta 400 16th r3236 Island av
Pich Leo R (Anne) USN h2042 F
Pickard Ada E (wid C E) h2127 Dale
Pickard Jas H (Pearl) tire carriers 721 Madison av
Pickard Rawson J (Bertha) phys 520 E, R712 h3685 Jackdaw
Pickard Robt J (Laura) whsemn S D Safeway Stores h1334 Grove
Pickens Eliz E tchr Brooklyn Sch r1228 Edgemont
Pickens Frank h1228 Edgemont
Pickens Gertrude A r1228 Edgemont
Pickens Henry E (Bertha) lab City Operating Dept h620 S 33d
Pickering Carl M clk r3095 E
Pickering Eleanor M information desk Holzwasser r3960 32d
Pickering F r1763 3d
Pickering Ida Mrs mgr Baltimore Apts h742 Market
Pickering Leland L slsmn Simon Levi Co r3960 32d
Pickering Lydia E (wid F G) h3095 E
Pickering Pauline V r7643 Girard av La Jolla
Pickering Rollo B (Eva) mech Robt D Maxwell C h4763 Idaho
Pickerl Donald USN r4390 Hamilton
Pickett Alice L dist cashr Prudential Ins Co of Am r4452 Louisiana
Pickett Burk dentist 1007 5th R925 h3343 1st
Pickett Daisy N with U S Natl Bank r1221 Whitten av
Pickett Florence E (wid C F) h269 Ada av
Pickett Jennie E (wid C B) h4452 Louisiana
Pickett Julia D (wid Cyrus) dir Voc Placement Bureau S D Business and Prof Women's Club r3665 Jackdaw
Pickett J W (Grace) slsmn r3670 44th
Pickett Leslie G (Agnes) slsmn h3720 46th
Pickett Lloyd A (Agnes) baker h4328½ Florida
Pickett Mary tchr Pt Loma High Sch h3665 Jackdaw
Pickett Thos (Ada) h2119 Woolman av
Picketts Herbt J slsmn r1967 Harrison av
Picketts Jas (Charllota) mach h1967 Harrison av
Pickford Apartments 1117 13th
PICKFORD-BARKER TIRE CO (Roy H Pickford, Nelson E Barker), Distributors Savage Tires and Tubes, United States Solid Tires, Vulcanizing, Auto Accessories 202 B, Phone 3-3486 (See page 30)
PICKFORD ROY H (Gertrude; Pickford-Barker Tire Co), res Coronado
Pickles Eliz (wid Jno) h2207 E
Pickrell Frank C with C S Hardy h3019 Adams
PICKWICK STAGES SYSTEM, Lester F Mershon Genl Mgr, 860 1st sw cor E, Phone Main 0340
Pickwick Stages Richd Sherwood Agt 984 Prospect La Jolla
Pico Zelma Mrs h3951 Bancroft
Piddington Eleanor E drsmkr Mrs I A Clark r1334 7th
Piddington Nellie smstrs r1334 7th
Pidgeon Jno (Nina) soft drinks 958 India r636 2d National City
Pidgeon Patk F (Mary) soft drinks 1352 India h1542 State
Piepenbrink Ernest (Ernestine) baker Mrs Ethel Kapy h531 16th
Piepenbrink Fredk W (Cora) city tkt agt S D & A Ry Co h4160 38th
Piepenbrink Peter J (Louisa) eng h3019 Boston av
Pieper Edmund A (Clara) slsmn Robt D Maxwell Co h1412 Puterbaugh
Pieper Philip O (Lydia) h3463 Island av
Pieske Edwin cabtmkr Schiefer & Sons r943 7th
PIERCE, See also Pearce and Peirce
Pierce Ada Z Mrs h4040 Oregon
Pierce Albt D (Eva) furn 7834 Girard av La Jolla
Pierce Annie H tchr Francis Parker Sch r3836 1st
Pierce Arth L (Grace) furn 745 7th h721 10th
Pierce Augusta L (wid Wm) r3685 46th
Pierce Chas O (Henrietta) h3902 Bayside walk M B
Pierce Chas R (Anna) formn Hoffman-Glasson Lmbr h1227 Edgemont

Contact Is the Basis of Civilization

By our contacts with others our ideas are broadened and fertilized. Your business, too, will react to the benefits to be derived from contacts made through the medium of your City Directory.

Willard STORAGE BATTERY
916 UNION, CORNER E
WAGNER ELECTRIC SERVICE

WESTERN AUTO ELECTRIC CO.
Automotive Electricians

Willard STORAGE BATTERY
PHONE MAIN 7178
MASON TIRES

Pierce Chester J (Eliz) fl mgr Holzwasser h4640 34th
Pierce Clark collr A L Pierce r721 10th
Pierce Cora Mrs r202 W Fir
Pierce C Edwin, C S pract 235 Bway R508 h3520 Pershing av
Pierce David C cook J O De Mint r756 Ventura M B
Pierce Edgar E (Etta) longshoremn h4909 Hawley blvd
Pierce Elector (Donnie) lab h3174 Imperial av
Pierce Enola r1258 Essex
Pierce Eugene F (Mary) h2915 National av
Pierce Eunice H r4376 Valle Vista
PIERCE, FAIR & CO, Arthur C Wells Local Mgr, Bonds 510 Union Bldg, 235 Bway, Phone Main 2175
PIERCE-FIELD HARDWARE CO, J C Pierce Pres and Mgr, General Hardware, Tin and Graniteware, Cutlery, Etc, 751 5th, Phone Main 1497
Pierce Francis M r Pt Loma Homestead
Pierce Fred r147 West E
Pierce Fred M (Mattie) electn h1055 15th
Pierce Geo lab City Park Dept
Pierce Harold E (Kath) eng h3020 Fir
Pierce Harry lab r1170 9th
Pierce Hayward with Watson Valle & Gough
Pierce Henrietta B (wid C O) h3836 1st
Pierce Henry lab r1307 12th
Pierce Henry lab r3633 40th
Pierce Jennie (wid M O) clk Holzwasser h1258 Essix
Pierce Jno r1432 1st
Pierce Jno A USN h4606 Voltaire O B
Pierce Jno W (Sofa) h1333 Edgemont
Pierce Julian C (Lily) pres-mgr Pierce Hdw Co h4376 Valle Vista
Pierce Lee driver Zoological Gardens r Lemon Grove
Pierce Leo F tchr State Tchrs College h3738 10th
Pierce Louise R r4606 Voltaire O B
Pierce Malcolm slsmn r3216 30th
Pierce Margt r540 Laurel
Pierce Margt N r4376 Valle Vista
Pierce Mary (wid Henry) h3633 40th
Pierce Mary E title searcher r4094 Swift av
Pierce Mary L r3570 Granada av
Pierce Nellie M osteo 3570 Granada av
Pierce Philip M (Arvilla) meats 3012 Imperial av h3629 Villa ter
Pierce Richd S collr Spreckels Co r4040 Oregon
Pierce Robt r206 Market
Pierce Robt S signalmn S D Elec Ry Co r1333 Edgemont
Pierce Russell (Fields & Pierce) r733 4th
Pierce Vernon r4240 Taylor
Pierce Wm (Mary) r131 15th
Pierce Wm A (Rena) pntr r3972 30th
Pierce Wm C (Susie) auto camp 4240 Taylor
Pierce Winifred h4638 Campus av
Piercy Chas r943 4th
Piercy Reba J Mrs clk Mrs Eliz Stanhope r1121 Market
Pierik Louis B (Vera; Pierik & Mathews) used cars 1220 Bway h3504 29th
Pierik & Mathews (L B Pierik, M H Mathews) used cars 444 West C
Pierre Frances E lndywkr Original French Lndy Co h4209 47th
Pierre Geo C r YMCA
Pierre Jack (Frances) carp h4213 47th
Piersall Arth D (Jessie) real est and prop Loma Apartment Hotel h2221 Abbott O B
Piersall Russell A (Fay-Brill) clk C R McCormick Lmbr Co h3116 Thorn
Piersol Harry W (Ethel) USN h3756 Menlo av
PIERSON, See also Pearson
Pierson Andw L (August) carp H C Brawner h4328 Wightman
Pierson A r1219 1st
Pierson Billie asst editor S D Theatre News h1732 2d
Pierson Chas (Ida) slsmn h1404 31st
Pierson Chas H lab Naval Air Sta
Pierson Chas H (Nellie) h2346 Julian av
Pierson Edwd A h532 Date
Pierson Frank pntr r1036 3d
Pierson Hubert (Hattie) carp h4138 Kansas
Pierson Lee (Ida) h601 26th
Pierson Lyle R lndywkr Munger Lndy r2346 Julian av
Pierson Mary E (wid Jas) h1415 Grove
Pierson Olive r237 Spruce
Pierson Oliver S (Sadie) slsmn h3626 32d
Pierson Peter F (Ethel M) h4040 Alabama
Pierson Sevrin (Freda) h1941 4th
Pierson S Ruth "Ask Mr Foster" Service First Natl Bank r3695 1st
Pierson Virginia B h237 Spruce
Piese Clarence S (Lillian) USN h1441 31st
Pietla Jno (Eva) carp h3656 National av
Pietoch R waiter Cafe Cabrillo r National City
Pietropaolo M dry gds 2135 Logan av
Pietschman Benj slsmn American Investors Inc r1303 C
Pietzke Lester D whol mgr Hellers Inc h1811 Adams
Pietzsch F J formn Santa Fe r PO Box 758
Pigeon Jno G (Mattie) bldg contr 3401 Adams av
Piggly Wiggly of San Diego D D Williams mgr gro 1040 7th, 3837 30th, 3894 5th, 4054 University av, 1260 5th, 3331 Adams av, 632 12th
Pignot Adeline h3995 4th
Pignot Marie r3995 4th
Pigouchet Maurice (Florence) h5036 Mansfield
Pike Anna I (wid T J) h3048 Martin av
Pike Ernest H (Hansen & Pike) r3102 Island av
Pike Hazel Mrs h1838 1st
Pike Henry D (Gertrude) h3102 Island
Pike Leroy L (Margt) drftsmn F P Allen h2320 F

WE CAN FURNISH YOU ANY DIRECTORY IN THE WORLD

R. L. POLK & CO., DIRECTORY SALES DEPT.

Your standardized City Directory provides a definite opportunity to emphasize, increase and insure your business.

YOUR CITY DIRECTORY SHOULD BE TRADE MARKED

Contact is the basis of civilization. By our contacts with others our ideas are broadened and fertilized. The interchange of ideas and ideals, made possible by association contacts, are the greatest factor in the refinement of a service or a product. They help that service or product attain a high degree of perfection. This is the office performed by the ASSOCIATION OF NORTH AMERICAN DIRECTORY PUBLISHERS

YOUR STANDARDIZED CITY DIRECTORY provides a definite opportunity to emphasize, increase and insure your business.

Pike Myra h237 Spruce
Pike Oliver H (Margt) clo clnr 266 B h1426 Edgemont
Pikelhaupt Adam r4644 Hawley blvd
Pikelhaupt Danl (Susie) h4644 Hawley blvd
Pikelhaupt Jno r4644 Hawley blvd
Pilcher Anna G (wid J M) h4844 Cape May av O B
Pilcher Robt E (Lena) organ mfr hCamino De La Costa La Jolla
Pile Bengie H tchr Brooklyn Sch r2431 5th
Pile Marguerite r2431 5th
Pile Nettie L h2431 5th
Pilgrim Holiness Church 2119 Monroe av
Pilkington Jno F (Dorothy) clk Los Banos Bath House h4154 34th
Pilliar Rachael Mrs r3972 Mississippi
Pilliar Wm E (Mabelle) carp h3972 Mississippi
Pilliner Wm A servicemn W E Shaw Co r915 Union
Pillsbury Cassius C (Henrietta) h2568 A
Pillster Wm E (Mary) gro 1130 25th h3404 30th
Pilon Elmer r337 F
PILOT SERVICE STATION AND REPAIR SHOP, (Robert M Wharton), Gas, Oils, Greases, Tires and Accessories, Auto Repairing, 3008 El Cajon av cor 30th, Phone Hillcrest 2594
Pimbley Arth F (Nina) printer San Diego Union h2232 5th
Pina Luis with Marston Co h2070 Harrison av
Pina Sebastian (Paula) h1028 Dewey
Pinains Robt O (Estelle) h3971 Harney
Pinal Bernardo lab r926 Sigsbee
Pinal Crescencio P (Juana) lab h926 Sigsbee
Pinal Maria r 926 Sigsbee
Pinchback Marshall eng Sanitary Lndy Co r3214 L
Pinchon Henri J (Esther) stockmn USN Supply Depot h3006 Palm
Pinchon Irene clk Army & Navy YMCA r1866 Kearney av
Pinck R ironwkr r1016 6th
Pinck Thos M h1747 5th
Pinckney Harry printer San Diego Union r248 27th
Pinckney H H r Golden West Hotel
Pinder Jos jan Spreckels Bldg h4586 Rhode Island
Pine Cora Templeton r2442 32d
Pine Eliz E (wid A B) h3443 30th
Pine Ellis R (Nelle) lab h4636 Wightman
Pine Homer mech R B Ward & Co r1065 Essex
Pine Jas M (Mabelle) slsmn h4004 Monroe av
Pine Kenneth R chauf J E McDonough r1550 10th
Pine Percy P eng h2442 32d
Pine Valley Resort C S Judson owner office 524 B, R615
Pine Wm (Angeline) h1646 Pennsylvania
Pineda E tailor 762 11th
Pingel Jno (Vassie) with Benson Lmbr Co h3870 Ampudia
Pingree Geo A (Nellie E) sls dir John P Mills Organization r1229 5th
Pingree Harold A tract supt John P Mills Organization r1229 5th
Pingree Lee R Mrs tchr Woodrow Wilson Jr High Sch r3134 Maple
Pinion H A r337 F
Pink Thos M (Margt) supvr United Cigar Stores Co h1747 5th
Pinkerton Angela M dictatypist S D & A Ry Co r4709 Landis
Pinkerton Edw (Josephine) pntr h4215 40th
Pinkerton Edw jr mech drftsmn r4215 40th
Pinkerton Harrie (Mildred) clk Irwin & Kennedy h4164 Cherokee
Pinkerton Harry A (Blanche) h3143 4th
Pinkerton Merlin (Mildred) r4164 Cherokee av
PINKERTON'S NATIONAL DETECTIVE AGENCY INC, J C Fraser Div Mgr, 429 Citizens Natl Bank Bldg, 453 S Spring Los Angeles
Pinkley Ollis (Jessie) pharm Driskells Drug Store h1057 Lincoln av
Pinkney Frank rear 331 10th
Pinkney Harry printer r248 27th
Pinkston Clarence E (Margt) bakery 1470 Market h1424 same
Pinkston Lovich P (Helen) printer 315 G h112 Robinson
Pinnell Geo (Cabrillo Realty Co) r1116 Prospect La Jolla
Pinnell Jacob G (Bula) br mgr Piggly Wiggly h3024 Date
Pinnell Jno W tailor 213 Bway r222 same
Pinner Rufus (Margt) clk h1632 B
Pinney Jno W h1860 3d
Pinones Marcas lab r1817 Logan av
Pinones Ygnacio (Zenona) lab h1817 Logan av
Pinson Zinnie C (Jennie) barber L P Baird h2151 Froude O B
Pintler Leon F (Pintler & Irish) r1956 5th
PINTLER & IRISH (Leon F Pintler, Daisy B Irish), X-Ray Chiropractors, Palmer Graduates, 1956 5th, Phone 3-4988
Pinto Jacob A L (Nelle) prop Hotel Webster h912 8th
Pioli Frank (Mary) apts 546 Ash
Pioneer Nurseries (J H Smith) 1111 18th
Pioneer Pharmacy (E C Tinsley) 421 5th
Pioneer Truck Co G A Kettle mgr 302 5th
Pioneer Warehouse Co R E Hazard pres, E B Gould jr sec-treas, G A Kettle mgr 302 5th
Piotter Wm r Golden West Hotel
Piper Bertha P Mrs slsldy S D Gas & Elec Appl Co r4123 45th
Piper Chas (Minnie) h443 18th
Piper Emma with C S Hardy r443 18th
Piper Ernest (Frances) USN h4252 Fairmount av
Piper Gustave r202 W Fir

Pacific Mutual Life Insurance Company
OF CALIFORNIA
"It pays 5 ways"
MAIN 4035 ▪ NEAL & DEASY, SUPERINTENDENTS ▪ 625 E STREET

BETTER RADIO SHOP
2866 UNIVERSITY AVENUE
STEWART - WARNER, DRAY
Parts, Repairs, Servicing
Phone Hill. 6588
NIGHT SERVICE
Hill. 0526-M

Piper Montgomery jan Electric Bldg r1146 8th
Piper Stanley E (Bertha) h4123 45th
Pipher Geo slsmn S D Soda Wks r1219 1st
Pirce Kath h2330 Union
Pirkle Jno (Martha) lab h3 29th
Pirkle Olon (Rita) auto mech Robt Preston r4447 University av
Pirkle Rita M Mrs insp Holzwasser r4447 University av
Pirnie Alex r1910 India
Pirnie Alex E (Pirnie Bros) r3642 Albert
Pirnie Bros (A E and P C Pirnie jr) gas sta 1444 University av
Pirnie Donald (Dora) mattress mfr rear 1910 India h1910 same
Pirnie Peter C v-pres-sec Simpson-Pirnie Granite Co h3642 Albert
Pirnie Peter C jr (Ollie; Pirnie Bros) h3382 Bancroft
Piro Dominic (Josephine) fishermn h2033 Columbia
Pirtle Robt W fruits 2310 30th h3955 Arizona
Pisani Alex gdnr r3644 Goldfinch
Pissirino Jos soft drinks 849 3d r549 5th
Pistole Oliver (Phalbin) watchmn h2926 Boston av
Pitcher Chas blksmth F E Davis r614 5th
Pitcher Eva M Mrs r1025 W Walnut av
Pitcher Harry (Oda) clk h1959 Columbia
Pitchford Robt P (Charlotte) slsmn h3525 Eugene pl
Pitchford Winifred bkpr V A Turner r2130 1st
Pitcock Victor (Ona) driver Star & Crescent Oil Co h513 S Dewey
Pitkin Eliz F h4038 44th
Pitkin Geo P USN r Naval Reservation Pt Loma
Pitkin Kate L r4038 44th
Pitman Ellen D (wid M F) r3729 Texas
Pitman Elva F r2919 Thorn
Pitman Jas M with Sou Tr & Comm Bank r2919 Thorn
Pitt Herman F (Inez) police h402 N 35th
Pitt Paul N carmn S D Elec Ry Co r563 5th
Pittenger Claire B (Dorothy) h2035 El Cajon av
Pittenger Dorothy Mrs beauty parlor 2035 El Cajon av
Pittman Benj C (Mildred) stockmn Naval Air Sta r4230 Swift
Pittman Chas B (Debbie) h4585 Bancroft
Pittman Danl barber A Weidner r729 E
Pittman Mildred H Mrs sten M M Cory r4230 Swift
Pittock Gladys V r3928 Alameda dr
Pittock Henry W h3928 Alameda dr
Pitts Albt E (Eliz) clk G L Pitts h2078 Kearney av
Pitts Chas A (Levina) pntr h3654 41st
PITTS G LEE (Sabra E; Pitts The Trunk Man), h2069 Kearney av
Pitts Henry J (San Diego Ostrich Farm) r1424 Madison av
Pitts Lawrence B (Olive) woodwkr Home Sash & Door h1051 43d
Pitts Martha E Mrs r4637 Marlborough dr
Pitts Raymond (Stephena) USN h1451 1st
PITTS THE TRUNK MAN (G LEE Pitts), Manufacturer and Retailer of Quality Traveling Goods, 230 C, Next to Savoy Theatre, Phone 3-3470 (See page 59)
PITTS TRUNK FACTORY AND REPAIR SHOP (G Lee Pitts), 935 1st, Phone 3-4418 (See page 59)
Pitts Vernon D plmbr r1439 9th
Pitts Wm E (Emily) h2028 31st
Pittsburgh Water Heater Co Earl Brooks rep 121 Bway
Pittsford Joel plmbr Reed Bros Co r Golden West Hotel
Pittullo Jno C (Nora) roofer h2266 National av
Pitzer W Frank (Myrtle) gas sta h3278 Adams av
Place Alfd bkpr C R Cheney Co
PLACE HARRY J (Stella) Court Commissioner and Law Librarian, Court House, h1253 12th
Place Jane H Mrs h122 A
Place Wm C (Ruth) clk PO h3240 Mountain View dr
Place W S Mrs h1632 7th
Plahn Irene B sten r4675 Bancroft
Plaisted Paul jr h715 64th Encanto
Plaisted Paul P (Eva) police h117 W Robinson av
Plaisted Paul R jr chauf r117 W Robinson
Plaister Dean M (Betty) v-pres and mgr branches Southern Trust & Commerce Bank h3860 Pio Pico Pt Loma
Plambeck Chas J adv mgr S D Independent r Carnegia Apts
Plambeck Fred A tailor Laureen & Bonsignor r943 10th
Plame Julius W junk 264 10th h543 11th
Planck Francis H (Myrtle) h4952 Mansfield
Plane Fannie Mrs mgr Armondale Apts h543 11th
Plank Franklin A (Billie; Sweet & Plank) h5026 Santa Monica O B
Plant Edw (Addie) h2127 Woolman av
Plant Jno O (Fern) clk A F Brown h4943 Santa Monica av O B
Plante Chas J h4640 Hawley blvd
Plante Rose C h1243 11th
Plate Henry J (Clara) shoe repr 3884 43d h3864 same
Platner Linn L (Jeanette; Maryland Radio Store) and sec Coliseum Athletic Club h1874 Ft Stockton dr
Platner Nellie A Mrs (Platner & Kittell) r846 11th
Platner Ray L vulc Maryland Auto Supply r846 11th
Platner & Kittell (Nellie A Platner, Mary M Kittell) apts 846 11th
Platt A O tuner Norman F Maw Music Co r National City

PATENTS
TRADE-MARKS AND COPYRIGHTS
A. B. BOWMAN
Attorney at Law
—OFFICES—
SAN DIEGO, CAL. 619 Union Bldg. Phone, Main 7205
LOS ANGELES, CAL. 1015 Spring Arcade Bldg. Phone, Faber 1534

This Trade Mark appears in directories of leading publishers

Your City Directory Should Be Trade Marked

KLICKA
Lumber
Company
LUMBER
AND
BUILDING
MATERIAL
—
Thirtieth and
University
—
Tel., Hillcrest
1000

This trade mark appears in directories of leading publishers.

Platt Harold C (Lockhart drftsmn USN Pub Wks Dept h4566 32d
Platt John E (Gertrude) h3757 Park blvd
Platt Kenneth E (Edith) advertising S D Union & Tribune h3965 Iowa
Platt Lee (Mary) h1231 Pennsylvania av
Platt Louis R (Edith) cook h2611 Logan
Platt Marjorie r3757 Park blvd
Platt Miriam tchr r3757 Park blvd
Plaza Building 920 4th
Plaza Pharmacy (M L Robinson) 248 Bway
Plaza Press (W S Jenkins, A J Hansen) printers 702 B
Plaza Theatre G L Cass mgr mot pict 323 Plaza
Pleasant Chas D (Mary) optom J Jessop & Sons h3805 40th
Pleasant View Apartments 2241 4th
Pleasant View Garage (D W Griffith) 2231 4th
Pletcher Chas C (Lois; Pletcher & Pehrson) r2138 Hornblend av P B
Pletcher & Pehrson (C C Pletcher, A C Pehrson) real est 1365 Garnet av P B
Plevey Jane (wid Saml) r2461 J
Plimley Hazel F tchr r3601 Louisiana
Plimley John F (Mary) jwlr Leo M Schiller h3601 Louisiana
Plimpton Walter H h3124 Maple
Plint Jno A (Anna) h720 Manhattan ct M B
Plock Walter P (Cath) slsmn h4534 Felton
Plough Bertha waiter Mosely & Dallas r1018 20th
Plumb Henry C electn Electric Garage r National City
Plumer Henry A (Teresa C) h3835 3d
Plumlee Alice (wid Joel) h2026 E
Plumlee Dell h2100 1st
Plumlee Jas C (Mamie) glazier C R McCormick Lmbr Co h4430 Wilson av
Plummer Chas chauf h4353 Maryland
Plummer Chas F (Pearl) h3778 National
Plummer Edwin L (Mary) electn Bruce Young h4383 Wilson av
Plummer Erving W (Iva) lab r722 S Evans
Plummer Jos deliverymn Hoge's Ice Cream Co r National City
Plummer Robt E (Odessa) h4436 Arizona
Plummer Susan Mrs r3471 University av
Plumosa Apartments 3690 3d
Plunder Frank shoe repr 818 W Washington r1167 13th
Plunkett Wm A (Georgia) marine eng h3118 Adams av
Plymint Jesse r1064 4th
Plymouth Co Geo Klicka pres, Emil Klicka sec-treas publrs 313 5th
Plymouth Congregational Church Rev Wm Forshaw pastor 2717 University av
Pocock C P Mrs solr Mercer & Callaghan r911 6th
Podesta Jas J (Wilhelmina; Cafe Cabrillo) h2470 Bway
Podola Erwin cook Hamiltons r1560 3d
Poe Edgar A (Queenie) slsmn Swain-Poe Furn Co h2619 L
Poe Henry (Eliz) lab h347 N 30th
Poe Hugh tinner r4262 Cherokee
Poe Jas A (Winifred; Swain-Poe Furn Co) h2681 L
Poehler Clara P h2401 A
Poehler Eva Mrs h2309 5th
Poehlman Anna r3130 Granada av
Poggi Margt office attdt Wm Poggi r Chula Vista
Poggi Wm chiro 525 B, R414 r Chula Vista
Pogreba Josephine typist r2622 Island av
Pogreba Katheryn D sten V J Green r2622 Island av
Pogreba Pauline Mrs h2622 Island av
Pohl Anthony (Gertrude) carp h4663 Idaho
Pohl Aug W mgr Burroughs Adding Machine Co h4282 Sierra Vista
Pohl A Leo (Harriet) slsmn h1974 Julian
Pohl Chas A (Rosalie) solr h127 29th
Pohl Chas A with C S Hardy r2830 5th
Pohl Clyde E (Eleanor) carp r4663 Idaho
Pohl Elliott W (Helen; Pac Radio Co) h246 W Cedar
Pohl Ernest H (Kath) slsmn Burroughs Adding Mach Co h4468 Hortensia
Pohl Julian inv dlr and pres National Executive Council Eta Omega Delta Fraternity r4282 Sierra Vista
Pohl Juliet (wid Julius) musician r4282 Sierra Vista
Pohl Louis C (Marion; Pac Radio Co) r3813 37th
Pohl Edwin W (Charlotte) eng S D & A Ry Co h3598 Herman av
Pohle Oscar D (Kath) watchmn h2227 Kearney av
Pohorsky Vencel lab r3673 Ray
Poindexter Harold B (Anna) h3801 Strand way M B
Point Loma Assembly Hall 3029 Talbot Pt Loma
Point Loma Ferry ft W Market
Point Loma Fish Market (K Koyanogi) 510 F
Point Loma Gold Club H M Grindlay mgr Lytton opp Rosecrans Loma Portal
Point Loma High School Chatsworth blvd Loma Portal
POINT LOMA HOMESTEAD, Katherine Tingley Pres, J Frank Knoche V-Pres and Genl Mgr, Joseph H Fussell Sec, Iverson L Harris Asst Sec, Pt Loma
Point Loma Investment Co F S Jennings pres, G H Crippen sec-treas 121 Bway R430
Point Loma Junior-Senior High School 2335 Chatsworth blvd Loma Portal
Point Loma Laundry (W H Poschman) 1170 Rosecrans Pt Loma
Point Loma Post Office E A Baker postmaster 1141 Rosecrans Pt Loma
Point Loma Pumping Station No 3 Catalena blvd Pt Loma

Your Standardized City Directory provides a definite opportunity to emphasize, increase and insure your business.

City, County, State, National, Trade
DIRECTORIES
R. L. POLK & CO.

CRANDALL'S PARASOL, CANE and KEY SHOP
TRUNKS Parasols Covered KEYS
1342 5th St. Tel. 3-1738
Opened and Repaired After 6 p.m. Call Main 0882 Made While You Wait

Point Loma School Talbot cor Evergreen Pt Loma
Pointer Jane (wid Jno) r3770 Marlborough av
Pointer Paul E (Daisy) USN h4568 Idaho
Poirier Geo marble ctr r3903 Horning ct
Poirier Geo A (Luceinne) stone ctr h3903 Horning ct
Poirier Oral chauf Nicholas Heck r333 18th
Poissant Ostave (Flora) h4348 Ampudia
Poitras Albt (Georgiana) h4131 42d
Polak Benj (Bertha) barber 2923 University av h3738 42d
Polak Benj (Eulalie) bkpr H M Dort h4224 Ingleside
Polak Frank (Bertha) barber 2923 University av h3738 42d
Poland Aug W (Emma) h4112 Iowa
Poland Reginald (Mary) dir Fine Arts Gallery of S D h2350 6th
Poland Wm C lab City Operating Dept h4543 Naragansett O B
Poland Wm C jr mech Campbell Chevrolet Co r4543 Narragansett av O B
Polhemus Willis (Flora) phys h3329 Brant
Police Relief Assn P S Connors sec 732 2d
Polidori Frank (Rose) lab h3217 Island av
Politner Wm r New Southern Hotel
Politzer Ruth (wid Louis) r1409 4th
Polk Jeanette Mrs with S M Bingham Co r4257 3d
Polk Wm teller Sou Tr & Comm Bank r National City
Polk Wm H (Jeanette) with S M Bingham Co h4257 3d
Pollack Louis (Selma) clo h3323 Thorn
Pollard Clarence T (Emma) slsmn C R McCormick Lmbr Co h3236 33d
Pollard Frank H photog r5003 Park dr
Pollard Gertrude Mrs clk Rabinowitz Bros r730 11th
Pollard Harry (Anna) carp h3738 Villa ter
Pollert Fred (May) tailor h4815 Edgeware rd
Polley Edwin A real est h3928 Division
Pollier Carl r2585 B
Pollier Rena (wid Carl) h2585 B
Polling Otis (Eliza) h3814 Edna pl
Pollock Anabelle K Mrs aud Holzwasser r2185 Woolman av
Pollock Earl B (Alice) slsmn h2236 G
Pollock Edwin A (Mary) USMC h3224 30th
Pollock Eliz M r1803 Montecito way
Pollock Emil (Augusta) bldg contr h4123 41st
Pollock Harriett M r1803 Montecito way
Pollock Harry r238 25th
Pollock Harry (Anabel) USN h2185 Woolman av
Pollock Louis (Annie) shoemkr h238 25th
Pollock Louis (Selma) 2d hd gds 425 Market h3323 Thorn
Pollock Minnie F Mrs h919 Thomas av P B
POLLOCK ROBERT (Maude B), Physician, Metabolism and Digestive System, Suite 1200 First Natl Bank Bldg 1007 5th, Hours by Appointment, Phone Main 9178, h1803 W Montecito Way, Phone Hillcrest 2202
Polloreno Jas (Charlotte) plstr h3739 Florida
Polly Frances E tchr r4173 Cleveland av
POLLYANNA, The Glad Shop, Glad for Every Visit, Hattie L Ward Prop, Gowns, Dresses, Coats, Entrance 52 Sefton Bldg, 432 C, Phone 3-1675
Polos Gus r932 Union
Polson Downie sten C S Judson r1618 1st
Polson Jno driver Pioneer Oil Co r3210 Ibis
Polson Louise Mrs h3210 Ibis
Polson Mary A (wid T D) fur rms h1618 1st
Polus Jno mgr Royal Apts r1226 4th
Polzer Chas (Rosalie) clk h2642 C
Polzer Geo stock clk Campbell Chevrolet Co r2634 C
Polzer Jack A asst cashr Union National Bank r2642 C
Polzer Jos (Mary) barber J J Eisenhauer h2634 C
Polzer Rosalie Mrs dental asst H P Emeis r2642 C
Pomeranz Abe (Paula; Pomeranz Hdw Co) h2804 K
Pomeranz E clk r2804 K
Pomeranz Frank r2804 K
Pomeranz Hardware Co (Abr Pomeranz) 631 5th
Pomeranz Isaac clk Pomeranz Hdw Co) r2804 K
Pomeroy Geo S (May) h904 24th
Pomeroy Jeanette Mrs r3525 4th
Pomeroy Kate (wid J A) h1863 Montecito way
Pommier Ray lab C R McCormick Lmbr Co r National City
Pompa Mike waiter G & G Dairy Lunch r536 5th
Pompey Leo F baker Bishop & Co r2674 L
Ponce Vincent (Mary) cook h1530 C
Poncelow Rachel (wid J E) h4327 Iowa
Poncini Jos (Rose) lab h3424 Bway
Pond Albt USN r1843 State
Pond Claude C (Marguerite) appraiser S D Cert Used Car Mkt h3131 Dale
Pond Edwd A (Evelyn) city mgr F E Graves & Son h3975 Arizona
Pond Frank A r250 Date
Pond Robt H (Marie) slsmn h920 30th
Pond Treva B sten Mission Beach Co r3745 Alabama
Ponder C Elmer slsmn C T Mungersdorf r2170 4th
Ponder Danl W (Laura) USN h1647 5th
Pong Philip asst mgr Natl Dollar Stores h1703 Imperial av
Pong Wood r1703 Imperial av

Your City Directory — The Binnacle of Business
The seas of industry, while uncharted in many respects, are very definitely indicated in the modern "log" of business—the City Directory

SAN DIEGO
TECHNICAL
SCHOOL
AND MFRS.
Manufacturers of
"Tech"
PRODUCTS
DAY AND
EVENING
COURSES
in
Electricity
Gas Engines
Auto Electrics
Radio
Mathematics
Mechanical and Architectural Drawing
SHOPS
1323 FIRST
Phone
MAIN
5287

Directories

CITY, COUNTY OR STATE

Invaluable for Mailing Lists

SAN DIEGO DIRECTORY COMPANY

826 Third St.

Mortgage Loans | COLEMAN MORTGAGE CO. | Insurance Real Estate
214 C Street Phone 3-5998

Ponsford Arth W publicity agt Star & Crescent Boat Co h2801 Albatross
PONSFORD BROS (Frank L and Fred J), The Chevrolet Mechanics, 945 14th, Phone 3-5504
Ponsford Frank L (Ponsford Bros) h2801 Albatross
Ponsford Fred J (Kago L; Ponsford Bros) h4414 Alabama
Ponsford Gladys r2801 Albatross
Ponsford L Frank r2801 Albatross
Ponsford Madge bkpr r2801 Albatross
Ponsford Ruth h2801 Albatross
Pontecorbs Jesus (Bertha) expressmn h 2244 California
Pontious Wilson r4176 Fairmount av
Pontius Earl with C S Hardy r1311 Market
Pontius Kate L (wid J A) h4605 Campus
Pontius Vera L slsldy S H Kress & Co r402 20th
Pontius Wallace F (Hyacinth) mgr Cal Stamp Co h2137 Hickory
Poock Fred h2611 Logan av
Pool Jno J (Mattie) h950 14th
Poole Charlton H (Alice) h3584 Arnold
Poole Edgar E (Nellie) USN h1525 Meade av
Poole Edith S hat mkr O W Todd r2444 Madison av
Poole Eva I (wid Eug) r2444 Madison av
Poole E D r1406 3d
Poole Frank (Norma) prsmn h4166 47th
Poole Geo W (Grace) teller First T & S Bank h2444 Madison av
Poole Georgean H Mrs (Poole & Poole) r4482 Georgia
Poole Helen Mrs tchr Brooklyn Sch r4430 43d
Poole Horace (Eliz) yd formn h4070 33d
Poole H Powell (Poole & Poole) h4482 Georgia
Poole Louis leader Klicka Lmbr Co r4430 43d
Poole Nellie M Mrs clk Holzwasser r1525 Meade
Poole Wm T (Helen) acct h4031 Goldfinch
Poole & Poole (H P and Mrs G H) health appliances 1354 5th
Poor Anna Mrs h2015 Hurrison av
Poor Delfert garagemn Oregon Garage r1017 C
Poor Walter O (Anna) mgr Natl City Co r Coronado
Pope A M Mrs h2611 Logan av
Pope Frank E (Bonita) acct L S Everts & Co h4144 Van Dyke av
Pope Henrietta nurse r3330 Albatross
Pope Laura V Mrs h4115 Ohio
Pope Lawrence orderly S D Co Hosp
Pope Mary r4115 Ohio
Pope Minnie E nurse h4604 32d
Pope Nattie W drsmkr r4115 Ohio
Pope Ralph N pntr C F Hartman
Pope Wm W (Evaline) h2255 Island av
Popence John W real est 4015 Van Dyke
Popki Jno cook r926 3d
Pople Edith A sten S D & A Ry Co r1142 20th
Pople Roger (Maggie) gro 1040 17th h1142 20th
Popp Jno A (Blanche) shoe repr h3045 Juniper
Poppert Clement J glazier W P Fuller & Co h3793 Mission blvd M B
Poppoff Geo (Stamatka) gro 1331 and 1565 India
Poppy Lunch (A D Harkey) 1011 1st
Popular Cash Grocery (W T Stout) 2548 University av
Porak Rudolph O (Eliz) h3672 Indiana
Porath Max E (Clara) plmbr h503 W Washn
Porfiris August clk Wm Maheras r4194 50th
Porner Jno shtmtlwkr Novelty Sheet Mtl Wks r730 7th
Porosa Nathan (Mary) lab h3067 Island
Porro Michl r726 5th
Porteous A Alan bkpr Sou Tr & Comm Bank r4045 1st
Porteous Bruce E clk h3148 El Cajon av
Porteous W M h4045 1st
Porter Albt W (Louise) pntr h3539 Newton av
Porter Anna S (wid J R) h2128 Front
Porter A B (Hattie) ins agt h426 Arenas La Jolla
Porter Bruce (Nellie) slsmn h4086 Goldfinch
Porter Clayton W (Mary) slsmn Thearle Music Co h2905 Landis
Porter Clem W (Norma) slsmn Thearle Music Co h3818 Pringle
Porter C W Mrs slswmn Mayer-Krumholz h1820 4th
Porter Edna L sten W P Fuller & Co r1314 C
Porter Elina (wid Wm) h3825 44th
Porter Eliz J clk r1445 Front
Porter Eliz M (wid H T) h3511 29th
Porter Ernest B (Cath) phys 861 6th R704 h1712 Fort Stockton dr
Porter Fannie C (wid Jno) r4186 Jackdaw
Porter Florence r530 S Crosby
Porter Frank P (Ercell) auto repr 835 14th h4014 Oregon
Porter Frank W (Inez) clk La Jolla PO h1240 Irving pl La Jolla
Porter Gertrude drsmkr h2108 Dale
Porter Gertrude sten Sou Tr & Comm Bank r3511 29th
Porter Gillie F (Cora) lab h3322 Highland
Porter Gretchen cashr Mrs Adelaide Board r National City
Porter Harold U ticket agt Pickwick Stages h3120 Granada av
Porter Herbt K (Julia) h3137 James Loma Portal
Porter Hiram E (Mary) auto mech F P Porter h4647 Cherokee
Porter Howard J r3322 Highland av
Porter Jas D (Rose) gro 2112 Lincoln av h2114 same
Porter Jno M (Lydia; Porter & Porter) r2177 National av
Porter Lena Mrs drsmkr 964 5th R532
Porter Lulu G (wid De Forest) r3660 28th

YOUR CITY DIRECTORY IS STANDARDIZED
Be it Kalamazoo or Baraboo, information arrangement is uniform... Sixteen gauge wire is identically the same size in Boston or Bellingham, railroad tracks are the same width in Connecticut and California, shoe sizes are standard whether made in Brockton or Stockton, and so on, ad infinitum.

DESERT EXPRESS Operating daily between SAN DIEGO, CALIF., and PHOENIX, ARIZONA, via EL CENTRO and YUMA.
312 Eleventh St. PHONE 3-2452 San Diego, Calif.

Porter Luzenia r851 Prospect La Jolla
Porter Margt tchr Woodrow Wilson Jr High Sch r420 Division
Porter Marie Mrs h530 S Crosby
Porter Martha A r420 Arenas La Jolla
Porter Mary sten r2905 Landis
Porter Mary J (wid Steph) h2177 National av
Porter Mina Mrs h326 Juniper
Porter Morris clk Los Banos Bath House r El Cajon
Porter N A Mrs r2507 4th
Porter Ora E (Frances) shop formn La Jolla Garage h1124 Wall La Jolla
Porter Richd H ins agt r426 Arenas La Jolla
Porter Robt S supt Electric Bldg r National City
Porter Roscoe S (Nana; Porter & Porter) h3842 Goldfinch
Porter Rose beauty parlor 3530 University av
Porter Saml (Sarah) lab h3083 Logan av
Porter Saml S (Amy) lessee and mgr S D Hotel and prop San Diego Hotel Grill
Porter Stanley carp r205 W Date
Porter Thos A (Edith) bldg contr 3120 Granada av
Porter Walter R hlpr Showley Bros r2209 Logan av
Porter Watson B h851 Prospect La Jolla
Porter Wm (Orpha) whsemn C B Heck r3651 Alabama
PORTER & PORTER, John M and Roscoe S), Realtors, Real Estate and Insurance, 930 8th, Phone 3-2260
Porterfield E N (Avis) h4364 Witherby
Porterfield Florence r4411 Hermosa way
Porterfield L W h1968 1st
Porterfield Wm H (Lottie) contributing editor San Diego Sun h4411 Hermosa way
Portilla Guadalupe Mrs h454 13th
Portilla Salvador r454 13th
Portland Hotel fur rms 944 India
Portlock Chas (Lilly) lab City Operating Dept h2954 Clay
Portoghese Nunzio phys h3565 Herman av
Portoral Maxamino (Paula) lab h527 10th
Poschman Arth O (Lillie) sec-treas Silver Gate Lndy h1627 29th
Poschman Earl r1627 29th
Poschman Enid Mrs with C S Hardy
Poschman Robt W (Sarah) driver h1338 Edgemont
Poschman Wm H (Florence; Pt Loma Laundry) and pres Silver Gate Lndy h3516 28th
Poser Andw J (Lottie) h4773 35th
Posey Geo T (Frances) h3757 45th
Posey Walter USN r629 26th
Pospisil Anna r535 Quince
Post Benj R restr 655 5th r Golden West Hotel
Post Building 725 Bway
Post Edw H (May) civ eng 725 Bway h3929 Alameda dr
Post Elmer E (Annie) h6667 La Jolla blvd La Jolla
Post Foster S (Maude) dentist 7856 Girard av La Jolla
Post Maude A Mrs h1026 Douglass
Post Office E W Dort postmaster F bet Union and State
Post Robt N rep h1258 12th
Post S r Golden West Hotel
Post Wilfred A orchardist h716 Fergus Encanto
POSTAL TELEGRAPH-CABLE CO, L A Dudley Mgr, 1044 4th, Phones Main 2051 and 2052
Posten Clifford W (Trola) with Marston Co h2638 Cooper av
Posten Trola E Mrs clk Holzwasser r2638 Cooper av
Potter Alex h3120 Logan av
Potter Apartments The 1344 7th
Potter Chas E (Mary) shingler r3120 Logan av
Potter Cleveland (Isabel) real est h4249 Van Dyke av
Potter Clifton E (Ida) carp h619 N 32d
Potter Clyde C (Sina) mach Potter Radiator Corp r2215 Howard
Potter C Woodman (Monta) depy Co Clerk h4505 30th
Potter Dennis M (Grace) doughnuts 1260 5th h3794 Ray
Potter Ernest H (Theresa) USN h3156 Newton av
Potter Everett V (Alice; McDonald & Potter) r3315 Bancroft
Potter Frank A (Velma) slsmn h4275 Felton
Potter Hal N (Jane) USMC h2708 Dale
Potter Harry h706 65th Encanto
Potter Harry G (Blanche) mech h2540 India
Potter Henrietta Mrs h4028 Utah
Potter Jay H lab h rear 7639 Fay La Jolla
Potter J R h3668 Pershing av
Potter Kenneth (Helen) tchr State Tchrs College h4425 Maryland av
Potter Kirk H (Willa) firemn City Fire Dept h3819 Pepper dr
Potter Laura A Mrs slsldy Checkerboard Realty Co r901 7th
Potter L J h2125 5th
Potter Madeline r3668 Pershing av
Potter Marion Mrs teller Union Truts Co r2559 B
Potter Marjory J phys 1007 5th R509 r3519 Utah
Potter Mary A Mrs r2104 Franklin av
Potter Mary E (wid Jos) r619 N 32d
Potter Maurice H archt 342 16th
Potter Milton M (Ellen) h3815 44th
Potter Raymond S slsmn Globe Grain & Milling Co h430 Douglas
Potter Richd slsmn S D Typewriter & Supply Co h4028 Utah
Potter Shirley L (Edith) slsmn h3420 42d
Potter Walter r Golden West Hotel
Potter Wm H (Marjory J) phys 1007 5th R509 h3519 Utah
Potter Wm K (Edith) h1329 Sutter

This City Directory is placed on file in various Directory Libraries maintained by the publishers throughout the United States.

This Trade Mark appears in directories of leading publishers

Your City Directory Should Be Trade Marked

YOUR CITY DIRECTORY IS STANDARDIZED
Be it Kalamazoo or Baraboo, information arrangement is uniform. Sixteen gauge wire is identically the same size in Boston or Bellingham, railroad tracks are the same width in Connecticut and California; shoe sizes are standard whether made in Brockton or Stockton, and so on, ad infinitum.

BOULEVARD EXPRESS, INC.
335 West G — San Diego to Los Angeles — Phone, Main 2347
BAGGAGE, HOUSEHOLD GOODS, ETC., TRANSFERRED
DAILY SERVICE — "Authorized Motor Truck Carrier"

Potess Ira W carp r1445 Front
Potts Clifford lab r3243 J
Potts Linda Mrs 2d hd clo 836 4th h3243 J
Potts Vera E floorldy S H Kress & Co r3243 J
Potvin Napoleon J (Emma) pntr h3725 T
Poulson U P h328 Grape
Poulson John roofer E J Dailey Roofing Contr r Dewey Hotel
Poultry Producers of San Diego G C Keeney sec-treas-mgr whol eggs 50 22d
Pound E E driftsmn W H Wheeler r1048 6th
Poupore Claude I clk Royal Creamery Co h rear 2857 K
Poupore Irene Rev Pastor Temple Apostolic Ch r2505 J
Poupore Wm H mech Remington Typewriter Co r rear 2857 K
Pourade Sylvia r3743 Texas
POWAY FRUIT CO (W A Wilcox), Wholesale Fruits and Produce, 441-443 6th
Powell Ambrose (Florence) slsmn Western Auto Elec Co h806 Portsmouth ct
Powell Annie M r2232 Dale
Powell Arnold (Edith M) h1301 College La Jolla
Powell Art & Gift Shop (Mrs Fanny Powell) 1133 6th
Powell Bros (C F and G G Powell) gro 1811 C
Powell Camp E (Gustena) h4225 Cleveland av
Powell Chas M (Ada) h4823 Auburn dr
Powell Chas S (Lulu) pres Powell Motor Co h3446 Park blvd
Powell Chas T r4823 Auburn dr
Powell Claude F (Leone; Powell Bros) h1132 17th
Powell Dorothy M cashr Streicher's Shoes r2583 Imperial av
Powell Edw A (Mary) h3750 47th
Powell Edw B (Effie; Western Realty Co) h2669 National av
Powell Eliz G (wid Chas) with Marston Co h4448 Ohio
Powell Emmett A (Ada) pntr h4463 Campus av
Powell Eug F (Edna) carp h4442 44th
Powell E Baden (Anna) cons eng 2035 Bway
Powell Fanny (wid W F; Powell Art & Gift Shop) h3715 Texas
Powell Fred W (Hascall & Powell) h2150 1st
Powell F M Mrs r4163 Illinois
Powell Geo E (Alice; Modern Lights) h1919 Granada
Powell Geo G (Vera; Powell Bros) h1154 16th
Powell Georgia E hair drsr Holzwasser r322 W Date
Powell Gladys A r4823 Auburn dr
Powell G r1291 University av
Powell G Crookes (Modern Lights) r1919 Granada av
Powell Harry A agt Northern Life Ins Co r137 25th
Powell Harry L (Violet) slsmn Rule & Sons h1533 Madison av
Powell Jeannette tchr Roosevelt Jr High Sch r3715 Texas
Powell Jno C h1245 Cleveland av
Powell Lawrence K (Lena) gunner USN Training Sta h4643 Cherokee
Powell Lillian r4448 Ohio
Powell Lillian Mrs sten U S Grant Auto Equipment Co r1240 C
Powell Louise Mrs r520 20th
Powell L W h2150 1st
Powell Margt nurse r4243 33d
Powell Marion r121 27th
Powell Mary r1291 University av
Powell Maude J r322 W Date
Powell Minerva orthodontist asst C C Benton r1346 C
Powell Minnie R Mrs h322 W Date
Powell Motor Co C S Powell pres, P F Bartlett v-pres, Harry Boyd sec-treas autos 1st and C
Powell Myrtle r1245 Cleveland av
Powell O USN h1240 C
Powell Patricia clk Pac States Elec Co r1304 W Redwood
Powell Philip W (Gertrude) printer Coml Print Shop h1050 17th
Powell Robt h1534 Union
Powell Robt E clk A A Mills h3247 J
Powell Robt O (Elotia) trucker Santa Fe h1216 S 31st
Powell Theo A (Ella) meats 2608 National av h2862 Woolman av
Powell Thos advertising S D Union & Tribune r2033 Madison av
Powell Thos I (Annie) h2035 Bway
Powell Walter O eng P M Dairy Co r National City
Powell Walter O jr clk P M Dairy Co r National City
Powell Wm (Erika) h1304 W Redwood
Powell Wm (Annabelle) lab h3051 Clay
Powell W F (Margt) floor contr h4243 33d
Powelson Lila B Mrs tchr h rear 2335 Bancroft
Power Eva usher Cabrillo Theatre
Power Jno W (Josephine) h nr Pt Loma Golf Club Loma Portal
Power Lester E (Mary) USMC h4188 4th
Powers Benm plmbrs hlpr L B Powers & Son r809 63d Encanto
Powers Calvin W (Carolyn; L B Powers & Son) h4072 Stephens
Powers Danl r1663 5th
Powers Edmond J (Mildred) eng h628 S Bancroft
Powers Edwin B (Clara) h4281 Ingleside
Powers Edwin R slsmn Pac T & T Co h4195 Arden way
Powers Frank r1466 4th
Powers Fredk E (Eliz) h212 50th
Powers Geo D (Angie) rancher h1930 Main
Powers Helen (wid Henry) r1112 B
Powers Henry J (Margt) mgr University Club r Coronado

City, County, State, National, Trade
DIRECTORIES
R. L. POLK & CO.

Store Phone 3-4777
Feeding Depot, Main 7632
Evenings National 301
GRAY'S POULTRY HOUSE
B. E. and G. M. GRAY Proprietors
LIVE AND DRESSED POULTRY — WHOLESALE AND RETAIL
Agents for FAMOUS GERMS PRODUCTS, POULTRY SUPPLIES AND REMEDIES
627 Market Street — Feeding Depot, 3726 Main Street — San Diego, California

Powers Jno r2426 Imperial av
Powers Jno h3156 Market
Powers Jno carp h3260 Birch
Powers Jos h2883 Spruce
Powers Kath tchr Stockton Sch r320 Fir
Powers Luther B (Anna; L B Powers & Son) h809 63d Encanto
Powers L B & Son (L B and C W) plmbrs 1705 W Lewis
Powers Margt (wid T A) r4195 Arden way
Powers Martha W (wid J J) h1760 W Lewis
Powers Mary A clk Pac Tel & Tel Co r1372 7th
Powers Mary L (wid Jas) h1917 32d
Powers Robt M (Mary) h840 A
Powers Russell L (Anna) clk C H Johnson h4515 52d
Powers Ruth C Mrs tchr Ocean View Sch r3209 K
Powers Saml L (Geneva) USN h2619 Boston av
Powers Steph (Nava) poultrymn h6347 Bach av Encanto
Powers Sue R h2230 Albatross
Powers Thos (Madeline) USN h4178 40th
Powers Thos G h4178 40th
Powers Wm clk Pac T & T Co r1055 6th
Powers Wm H (Mattie) lab h730 S 30th
Powers Wm H jr lab r730 S 30th
Powers Wm L (Dorothy) plmbr L B Powers & Son h4715 Edgeware
Powers Wm P plmbr h4421 Park blvd
Powrider Roy R (Anne) slsmn h4658 32d
Powney Emily r2340 Park av
Powney Laura r2340 Park av
Powney Olivia h2340 Park av
Poy Lee restr 300 Market
Pozner Henry A (Evelyn) clk Maydole-Smith F & P Co h3015 Date
Pozzo Max (Marie) bldg contr 2068 1st
Praetorians The W A Laughlin mgr ins 121 Bway R464
Prager Nathan (Mary) clk Simon Prager h1022 S 32d
Prager Simon fruits 610 Bway h3185 National av
Praker Florence r1134 11th
Prall Clyde E real est 2728 National av
Prall Jas H (Cassie) clo clnr 2728 National
Prall Robt A (Elsie) lab r7806 Fay La Jolla
Praneuf Jno (Stella) h3741 43d
Prange Wm E clk Muehleisen Co r3522 State
Prano Frank (Jennie) fishermn h602 W Fir
Pranter Arth F (Katie) paper hngr h4417 Idaho
Pranter Victor A bkpr r4417 Idaho
Prantil Guido servicemn Southern Electrical Co r2814 University av
Prast Geo W h2139 1st
Praster Peter H (Carrie) with Marston Co h3914 Hawk
Prather Andw T (Syble) h2833 Boston av
Prather A Wayne clk Coast Elec Co r4611 43d
Prather Myrta R Mrs slsldy W F Taylor h4611 36th
Prather Wm (Mary) mach Western Lmbr Co h3140 Gregory
Pratt Anna Mrs r San Diego Hotel
Pratt A Fredd real est 835 6th r Chula Vista
Pratt Berton S lab h4170 Mississippi
Pratt Carolyn M clk Bank of Italy r3211 James Loma Portal
Pratt Clarence A (Clara) musician h2120 1st
Pratt Clarence L (Mollie) gro and postmaster 4408 Lamont P B
Pratt Edmund W (Olivette) musician h2120 1st
Pratt Eliz T r3329 1st
Pratt Ellen G asst mgr credit dept Holzwasser r4030 4th
Pratt Ethel L student Kelsey-Jenney Coml College r1137 11th
Pratt Eug V teller First Natl Bank h3211 James Loma Portal
Pratt Frederic O appr r2055 Logan av
Pratt Geo B h2648 Imperial av
Pratt Henry W (Fannie) h2120 1st
Pratt Jas A (Beth) h1804 Ft Stockton dr
Pratt Mary M Mrs h1316 A
Pratt Maurice M (Ethel) auto mech Marty's Service h3043 Market
Pratt Will E slsmn Hage's Ice Cream Co r National City
Pratt Wm H h3522 Madison av
Pratt Wm L driver r4477 Bancroft
Prauschke Henry with C S Hardy
Pravitz Florence Mrs h1630 3d
Pray Alden O gdnr h3811 41st
Pray Clifford L (Anna) driver Union Ice Co h1595 Guy
Pray Roland B formn W C Hunt r Mission Beach
Preble Chas F (Martha) h1946 Sheridan av
Preble Rachel Mrs gro 3130 National av
Preciado Carmon (wid Manuel) h911 Burns ct
Predmore Minnie C (wid B E; Predmore & Wren) r2675 Bway
Predmore & Wren (Mrs M C Predmore Mrs K E Wren) dry gds 2192 Logan av
PREFERRED ACCIDENT INSURANCE CO OF NEW YORK, Coleman Mortgage Co Agents, 214 C
Prefert Alta E Mrs r4630 34th
Prefert Arvilla H r4630 34th
Preisler Edw E (Annie) mach h3032 Main
Prellberg Anna H L (wid C W) fur rms 1234 Front
Prendergast Jas (Grace) h4933½ Saratoga av O B
Prendergast Margt Mrs h2555 5th
Prendergast Margt K sten Stephens & Co r2555 5th
Prendergast Mary r1802 Ft Stockton dr
Prendergast Thos (Margt) gro 1615 3d h515 24th
Prenney Jno B (Julia) h1044 Pascoe

Your City Directory — The Binnacle of Business
The seas of industry, while uncharted in many respects, are very definitely indicated in the modern "log" of business—the City Directory

In line with the economic trend to standardize all generally used products, THE ASSOCIATION OF NORTH AMERICAN DIRECTORY PUBLISHERS has decided to make, and is now making, all city directories published by Association members conform to certain standards in regard to make-up, compilation and classified business headings which will simplify and facilitate their use.

PULLMAN
Cafeteria
1240 FIFTH ST.
Everything JUST AS YOU LIKE IT at prices you like to pay

YOUR STANDARDIZED CITY DIRECTORY
provides a definite opportunity to emphasize, increase and insure your business.

Prenney Julia A Mrs clk r1044 Pascoe
Prenney Peter A (Crescent Cleaners & Dyers) r1044 Pascoe
Prentice Burr H (Mildred) gas sta 1022 Cleveland
Prentice Geo G (Eleanor) h2845 3d
Prentice Hannah V (wid W P B) treas S D Tuberculosis Assn h3601 8th
Prentice Hillyer r2845 3d
Prentice Janet E r2845 3d
Prentice Jno L (Orpha) clk Westn Mtl Supp Co h4153 Wabash av
Prentiss Ella F Mrs r2855 Palm
Presbrey Henry K carrier PO h3276 Ibis
Presbyterian Church Rev R H Hartley pastor Draper bet Silverado and Kline La Jolla
Presbyterian Church Rev J W Millar pastor Jewell sw cor Garnet av P B
Presbyterian Church of East San Diego Rev Jas C Dible pastor Polk av nw cor 43d
Prescott Alf (Caroline) h2541 Brant
Prescott Arth C (Delia) mech h3507 41st
Prescott Bertha (wid H P) r4676 Kensington dr
Preshaw Alice Mrs r3794 43d
Presher Clinton T (Gladys) slsmn El Granito Springs Bottling Co h2212 Landis
Presher Harold A musician r3852 Wilson
Presher Hattie (wid Theo A) h3852 Wilson av
Presher Ova H (Meldon) slsmn h3846 Wilson av
Presley R A Capt US Marine Observation Squadron One r Coronado
Presley Sandy (Sophia) car clnr S D Elec Ry Co h824 Sigsbee
Pressey Bernice R Mrs waiter E V Lovell r3335 31st
Pressey Don L ice cream mkr P M Dairy Co r2738 Bway
Pressey Wallace E (Bernice) deliverymn Huge's Ice Cream Co h3335 31st
Pressley Wm (Artie) h2367 Kettner blvd
PREST-O-LITE SERVICE, Bruce Young Distributor, 1130 Front, Phone 33583
Preston Alf L (Josephine) court reporter Justice Court No 2 h3820 Falcon pl
Preston Bert B (Mary) h4392 University
Preston Chas A (Garnet) clk h3710 7th
Preston Chas H (Ella) caretkr h4033 Albatross
Preston Chas W (Mary) h3016 Upas
Preston Charlotte B Mrs nurse r3016 Upas
Preston Clarence S (Abbie) lawyer 121 Bway R511 h1725 Myrtle av
Preston Eliz tchr Momorial Jr High Sch r4033 Albatross
Preston Emily F Mrs h2309 5th
Preston Geo (Alice) h2542 Front
Preston Geo (Kath) h1225 Ft Stockton dr
Preston Harold D (Harriet) slsmn Greene & Fleming h1205 12th
Preston Harry B (Netta) carp h4282 36th
Preston Harry W (Rose) attdt Naval Hospital r3065 4th
Preston Harry W (Mildred) driver City Operating Dept h2060 Earl
Preston Jas piano tuner 3250 Newton av
Preston Mary J Mrs solr Mercer & Callaghan r343 A
Preston Mildred Mrs h4320 Texas
Preston Raymond A eng r3781 35th
Preston Robt auto lndy 1045 9th r2230 Front
Preston Sara J (wid F A) r2808 29th
Preston Viola r4320 Texas
Preston Wm A (Louisa) millmn Dixie Lmbr & Supply h3781 35th
Preston Wm J h1045 Robinson av
Pretsloff Minnie r3212 Brant
Preuss Louise T maid 1104 24th
Prewett Bivin M (Inez) ch gunner USN Destroyer Base h1486 B
Prewett Hannah J (wid S W) r4125 Hermosa way
Prewett Jos E mach S D Marine Constr Co h2303 National av
Prewett R L (Minna) mgr S D Marine Construction Co
Prewitt Benj M (Fredonia) h2247 Julian
Prey Harry E (Emma F) h2309 F
Prey Martha J (wid T R) r2309 F
Pribnow Arth W (Mildred) h3328 Curtis Loma Portal
Pribnow Henrietta r3302 Granada av
Pribnow Jno F (Ernestine) h3302 Granada av
Price Adolphus B (Priscilla) h4512 Arizona
Price Albt lab r7611 Eads La Jolla
Price Alice B Mrs tchr S D High Sch h1816 Sheridan av
Price Belle (wid Danl) h3131 Colton av
Price Block 612 Market
Price Chas A (Ella) decorator r2084 Kearney
Price Chas C (Margt B) agt Reliance Life Ins Co h3752 Pioneer pl
Price Chas D (Pearl M) gro 3804 30th and 1948 Bway h2918 Wightman
Price Cleo (Emma) h333 S 30th
Price Conna Mrs r1046 Bway
Price Denver (Irene) mech h4576 University av
Price Edna V slsldy r2084 Kearney av
Price Ellis D r4161 48th
Price Ernest bkpr h4522 Brighton av O B
Price Eug H (Ida) mgr Federal Telegraph Co h4172 4th
Price Flora C R Mrs tchr Roosevelt Jr High Sch r3750 Pioneer pl
Price Garage (Price Motor Car Co) 870 2d
Price Guerdon W (Eugenia) inv 524 B R615 h3343 4th
Price Jas E (Tillie) masseur h3732 Alabama
Price Jay C (Cora) carp h4161 48th
Price Jennie B Mrs dental asst E J Shackelford h1042 Cleveland
Price Jno B (Amparo) printer Evening Tribune h1775 Ebers O B
Price Jno C with Marston Co r Encanto

YOUR CITY DIRECTORY IS STANDARDIZED
Be it Kalomazoo or Harabuo, information arrangement is uniform... Sixteen gauge wire is identically the same size in Boston or Bellingham, railroad tracks are the same width in Connecticut and California, shoe sizes are standard whether made in Brockton or Stockton, and so on, ad infinitum.

The William Kettner Co.
GENERAL INSURANCE
LICENSED REALTY BROKERS
PHONE MAIN 0187
333-334-335 SPRECKELS BLDG.

Price Jno R r4060 4th
Price Jno W r1743 National av
Price Josephine S (wid P M) h3711 Granada av
Price J Harry (Sarah) slsmn h209 W Washington
Price Lucy A (wid J M) r4327 Fairmount
Pried Luther A (Violet) mgr Boyle-Dayton Co h4185 Fairmount av
Price Mary K r140 W Thorn
Price Millie r3175 Maple
Price Motor Car Co W A Price pres-mgr, props Price Garage and autos 870 2d
Price Paul W r Golden West Hotel
Price Ruth tchr S D High Sch r1270 Upas
Price Saml F gro 1821 5th
Price Sanna C with S M Bingham Co r209 W Washington
Price Simon K (Susanna) h3346 41st
Price Stanley M (Evelyn) carp h4512 Arizona
Price T J r Golden West Hotel
Price Wm A (Laura) pres-mgr Price Motor Car Co h4060 4th
Price Winifred S r4060 4th
Pricer Zillah A h1243 12th
Prichett Jno C (Jane) h3054 Laurel
Priday Claude W (Minnie) carp h3978 Utah
Priday Wm J attdt Naval Hospital
Pridgeon Susanna (wid John) h355 S 38th
Pridham Harry E slsmn Holzwasser r Seifert Hotel
Prier Marie L Mrs r3921 Eta
Priest Eliza r1405 Meade av
Priest Frank B slsmn Jas P Laursen
Priest Harry L (Lulu) lab City Operating Dept h6167 Brooklyn av Encanto
Priest Henry r1266 Hendricks av
Prihoda Jos (Etta) cabtmkr h2870 Newton av
Prill Geo C driver r4083 Highland av
Prill Jno C (Arabella) h4083 Highland av
Primrose Apartments 106 West B
Primrose Victor A asst shop supt Raymund V Morris Inc h4063 Wabash av
Prince Floyd J (Alice) pntr h3624 Menlo
Prince Hortense Mrs slsldy John P Mills Organization r3277 Fairmount
Prince Linda Mrs h2145 Harrison av
Principato Peter fishermn h1915 Columbia
Pringle Geo H sergt police h1010 Cleveland
Pringle Hamilton (Hellen) oiler h927 Dewey
Pringle Hannah T (wid Geo) r721 18th
Pringle Jno (Jean) carp h4122 Utah
Pringle Theo r Hotel Churchill
Pritchard Arth (Minnie) carp h450 Fergus Encanto
Pritchard Dorothy stno r540 Fergus Encanto
Pritchard Earl (Fay) h2567 Myrtle
Pritchard Jesse D (Lena) pres Thorofoam Soap Products Co h2348 Commonwealth
Pritchard Lawrence R (Verna) soap mkr Thorofoam Soap Prod Co h3968 Hamilton
Pritchard Mary D slsldy S H Kress & Co r2135 India
Pritchard Mildred Mrs (Vista Theatre) r Villa ter
Pritchard Sydney H (Frances) h1835 Montecito way
Pritchard Thos H r450 Fergus Encanto
Pritchett Karl sten Zellerbach Paper Co r1420 Monroe av
Pritchett W H lt-col USMC r Quarters M-6
Privette Chas R (Blanche) slsmn De Roos Realty Co h1612 Grove
Prizer Neotia A r2260 Island av
Probert Jno (Ida) h1235 Hendricks av
Probst Harry R K (Lidelia) USN h3695 33d
Probst Lidelia O Mrs bkpr r3695 33d
Procknow Wm C (Ethel) ch bosn USN Destroyer Base h3976 Illinois av
Proctor Apartments 2555 5th
Proctor Benj F (Ella V) h3416 3d)
Proctor Burton W (Florence) slsmn H L Benbough h1830 Tustin pl Pt Loma
Proctor Henry lab r1038 12th
Proctor Jas R (Nell) apts 1244 A
Proctor Mabel M with Marston Co r4395 Highland av
Prodanovich Milo (Christina) carp h2353 Moore
Prodger Chas (Ethel) h1531 Madison av
Proeme Lambertus (Desolina) h4635 Morena blvd
Proeshaw Chas (Grace) h4750 Cherokee
Proffer Beulah V solr John P Mills Organization r1145 11th
Proffitt Carrie B (wid Alex) r2661 L
Proffitt Lee (Martha) chauf h4525 Kansas
Progressive Series School of Music Albt Hustler dir 640 Bway R27
PROGRESSIVE TAILORS & HABERDASHERY, Abr Shapiro Prop, Cleaning and Pressing, 2930 University Av
Proner Lida r1744 1st
Proper Lewis J (Marie; Blue Cross Veterinary Hosp) and milk inspr City Health Dept h3000 Rosecrans Loma Portal
Proper Madalein r3000 Rosecrans Loma Portal
Prose Chester W pntr r2311 Menlo av
Prose Leonard T (Alice) lieut City Fire Dept h4421 44th
Prose Wm H (Annie) h3211 Menlo av
Proskie Henry meat ctr h4724 Gardena
Prosser Harley D (Margt) pntr 1318 Ft Stockton dr
Prosser Thos J (Minnie) bldg contr 4742 32d
Proteau Peter N r1543 7th
Protector Underwriters, John Burnham & Co Agts, 861 6th R212
Protto Salina (wid J E) r1630 8th
Proud Mary A r3685 7th
Proud Saml E (Maude) mgr St Regis Apts h3685 7th

DR. H. FOX ROLLER, D. C.
BODY CORRECTION MEANS HEALTH
Our treatment is in line with nature's way of caring for the body
Phone Main 2493 713-715 Bancroft Bldg., First and Broadway Res. Phone 3-4872

DIRECTORY LIBRARIES
We have on file in our Directory Library which we maintain in the rooms of the San Diego Merchants Association copies of Directories of the principal cities of the United States. These are for your convenience
R. L. POLK & CO.

YOUR CITY DIRECTORY SHOULD BE TRADE MARKED

Contact is the basis of civilization. By our contacts with others our ideas are broadened and fertilized. The interchange of ideas and ideals, made possible by association contacts, are the greatest factor in the refinement of a service or a product. They help that service or product attain a high degree of perfection. This is the office performed by the ASSOCIATION OF NORTH AMERICAN DIRECTORY PUBLISHERS

RAYMUND V. MORRIS, INC.
HUDSON and ESSEX
1531 BROADWAY PHONE MAIN 6161

Proudfoot Bessie W tchr r2920 Ivy
Proudfoot Robt H (Stella) h2920 Ivy
Prout A C McKinley (Jennye) formn C R McCormick Lmbr Co h1107 Evans
Prout Thos E (Grace) h4315 Hawk
Prouty H Augusta h4085 Menlo av
Proverb Alex (Rosa) decorator h4337 38th
PROVIDENT MUTUAL LIFE INSURANCE CO, Edwin T Lyon District Agent, 934 8th, Phone Main 7957
Provin H Clyde (Harriett) mgr Morgan's Cafeteria h1056 Upas
Provost Arth P teller First Natl Bank r3829 Eagle
Provost Louis H restr 801 4th h3829 Eagle
Provost Lucille r3829 Eagle
Provost Wm h3829 Eagle
Prucell Edith clk Foerster Drug Co
Prucha Nellie photo fnshr Bunnell Photo Shop r1228 Bway
Prucha Wm (Velma) watchmkr A H Dauchy h1228 Bway
Pruden Chas M (Jennie) h148 29th
Pruden Maude matron Helping Hand Childrens Home
Prudential Bond & Mortgage Co C J Novotny pres 1017 1st R414
Prudential Insurance Co of America Lawrence McDermott supt 861 6th R521
Pruett Jesse A (Margt) gas mkr h1058 13th
Prugh Bertha H r2718 Upas
Pruington Owal h346 17th
Pruitt Frieda (wid Jno) h616 Pennsylvania av
Pruitt Sue Mrs r616 Pennsylvania av
Pruitt Sue nurse S D Co Hosp
Pruman Frank (Emily) h4134 4th
Pruneau Adelaide Mrs h1409 4th
Prunty Sarah C (wid C J) r3721 31st
Prunty Wilson K (Bower) lab h3077 K
Prutsman Orlithe r4011 Park blvd
Pry Myrtle L with Marston Co r National City
Pryer Lynne M escrow dept Union Title Ins Co r2740 Granada
Pryor Frank G (Olive) carp h3101 El Cajon av
Przybylsky Herman A (Rose) h4760 32d
Psihogios Nick (Mary) h843 13th
Ptolemy David A acct Federal Motor Co h4107 Arden way
Public Administrator for S D County Edwin Reed 235 Bway R420
PUBLIC LIBRARY (See San Diego Public Library)
Public Library O B Branch 1967 Abbott O B
Public Service Garage (Arth Hansen) 2805 University av
PUBLIC STENOGRAPHIC SERVICE (F B Olive), Court Reporting, Manuscript Revision and Typing 319 Spreckels Bldg, 121 Bway, Phones Main 2015 and 2016
Pucher Wm slsmn Union Oil Co h3219 Logan av
Puckett L A lieut sc USN Destroyer Base r1630 Dale
Puckey Henry (Eliz) jan h7445 Fay La Jolla
Puente Jno M pntr C W Forrest r1774 Guy
Pueschel Anna E h3511 30th
Pueschel W Robert (Pueschel's Cafe) r1248 5th
Pueschel's Cafe (W Robt Pueschel) 521 B
Puffer Earl (Mary) h2555 5th
Pugh Arth prop Leland Hotel h911 6th
Pugh Geo (Nancy) lab h3031 Greely av
Pugh Hannah J h4571 Maryland av
Pugh Jas E (Grace) mech Munger Lndy h4368 Dwight
Pugh Jos E (Margt) pntr h4358 Felton
Pugh Lloyd pntr h2572 Imperial av
Pulas Jas h259 15th
Pullar Chas h1244 A
Pullen Bertha A nurse r3769 6th
Pullen Elias M h4809 34th
Pullin Joyce Mrs h7713 Herschel av La Jolla
PULLMAN CAFETERIA, Mrs Anna Hanlman Prop, 1240 5th, Phone 3-4734 (See left side lines and page 55)
Pullman Carl (Gussie) h1921 E
Pullman Chester B r1921 E
Pullman Edgar (Cath) cigars 332 E h901 10th
Pullman Elyzabeth clk Pac T & T Co r 1921 E
Pullman Jno (Helen) slsmn h4659 Castellar O B
Pullol Fred R dept mgr H J Edwards r258 Rosemont La Jolla
Pullum Vivian A Mrs clk Hamilton's r 1756 1st
Puls Albt F (Ada) gas sta 3247 Woolman
Pulsifer Geo jr (Wilhelmina) USA h3992 Ohio
Pumphrey Margt B h3360 30th
Pumphrey Mary C r3360 30th
Pumphrey Ruth A slsldy S H Kress & Co r National City
Pumphrey Vera slsldy Whitney & Co r National City
Punderson Estella C Mrs h4556 Cherokee
Pundt Henry (Jessie) novelties 1055 7th r750 1st
Pupkin Isaac carp r1834 1st
Purcell Adelaide M r2673 C
Purcell Edith h3112 Hawthorn
Purcell Eli h2234 Dale
Purcell Floyd R (Viola) USN r1718 Logan av
Purcell Frank J (Mary) h2673 C
Purcell Jane r2234 Dale
Purcell Kate (wid Michl) h868 18th
Purcell Louis (Mae) journalist) h1434 Myrtle av
Purcell Maizie clk Monarch Drug Co r868 18th
Purcell Steven M slsmn r868 18th
Purcell Wm J (Mazie) USN h4043 Ohio

Contact Is the Basis of Civilization
By our contacts with others our ideas are broadened and fertilized. Your business, too, will react to the benefits to be derived from contacts made through the medium of your City Directory.

San Diego Woman's Advertising and Publicity Council
Associated With California Publicity Council
372 Spreckels Building — Phone 3-4325

Purcell Wm J chauf Adolph Levi & Son r2022 State
Purcell Wm R driver r2673 C
Purcha Wm J (Velma) watch mkr h1228 Bway
Purdie Jas W (Eliz) pipe ftr h1076 Cleveland av
Purdie Wm H (Nellie) plmbr h4225 Ohio
Purdy Anna D maid Army & Navy Y M C A r929 26th
Purdy John W h4064 3d
Purdy Purl Mrs h536 Maple
Purdy Roy (Jessie) chauf City Police Dept h2032 Earl
Purdy S Gordon (Maude) eng Southwest Union Securities Corp h4385 Maryland
Pure Milk Dairy Co H F Schnell pres, W A Hood v-pres, C G Lykins sec, C E Wilson treas K nw cor 12th
Purity Bakery (A E Peterson) 1037 University av
Purkey Earl (Mina) firemn h2225 Howard
Purkey Lida E Mrs r3419 28th
Purkey Spencer S adv slsmn S D Independent r1724 Glenwood dr
Purl Chas A (Addie) slsmn Mayer-Krumholz h126 W Date
Purnell Hilda r12 29th
Purnell Wm H porter Eagle Drug Co h1685 National av
Pursell Edwin K (Laura) h2938 30th
Purtlock Chas (Lillie) tmstr h2954 Clay
Purves Fred R (Daisy) jan h2780 K
Purves Leora clk Robertson's Pharmacy r2780 K
Purves Martha Mrs organist U S Theatre r rear 3373 University av
Purves Roy R (Martha) clk F F Avery h rear 3373 University av
Purvis Geo h4751 Hamilton
Purvis May r4751 Hamilton
Purvis Robt plmbr Naval Hospital
Purvis Theo B (Ellen) USN h1722 Granada av
Puryear Olive Mrs bkpr Stevens & Hartley r2827 Lincoln av
Purza Mary lndywkr Sanitary Lndy Co r1769 1st
Pushie Alex D (Helen) shtmtlwkr Peterson Bros Auto Shtmtl Wks h3076 Webster av
Puterbaugh Amy C (wid Geo) h1360 Granada av
Puterbaugh Geo R h3960 3d
Puterbaugh Johnson W (Gertrude) lawyer 121 Bway R370 h3128 James Loma Portal
Putman Anne r328 Walnut av
Putman Elbert h328 Walnut av
Putman Florence (wid Edison) dental asst E I Butler r1964 5th
Putman Irene r328 Walnut av
Putman Jas fruit pkr r133 W Bway
Putman L W capt 4th reg USMC Base h3987 Arizona
Putman R E r1161 5th
Putnam Ada Mrs r3685 Vermont
Putnam A Mrs h1964 5th
Putnam Arth C (Thelma) USN h4074 37th
Putnam Arth F (Ella) meats 2235 F h3708 Arizona
Putnam Carlotta E Mrs r3140 McKinley
Putnam Chas S slsmn h3140 McKinley
PUTNAM ERNEST E (Julia), Sales Mgr John P Mills Organization Inc, 1229 5th, Phones Main 3708 and 8549 h1703 Winder
Putnam Geo I (Isabella) h3344 29th
Putnam Ira D (Ellen L) h108 W Robinson av
Putnam Jean h4427 Bancroft
Putnam Laura A sten Porter & Porter r3708 Arizona
Putnam Oscar clk r1461 College La Jolla
Putnam Silas O (Ada) drugs 920 Prospect La Jolla h1461 College do
Putnam S Ross (Glenn) clk S O Putnam h7848 Bishops Lane La Jolla
Putney De Castro (Hattie) slsmn h702 Nautilus La Jolla
Putney Harry B clk h525 Kalmia
Putney Henry J (Lottie) h541 Nautilus La Jolla
Putney Herbt J r702 Nautilus La Jolla
Putz Herman (Helen) h729 13th
Putz Pauline tchr H A Hemphill r4525 Terrace dr
Putzell Nettie student nurse S D Co Hosp
Puza Chester bus boy Cafe Cabrillo r1624 1st
Puza Mary Mrs h1769 1st
Puza Mary M smstrs Munger Lndy r1769 1st
Pycock Jos with Marston Co r National City
Pye Olive F r4295 Hortensia
Pyke Ward mach S D Mach Co r Coronado
Pyle Floyd M lab h4554 Hawley blvd
Pyles Floyd L (Beatrice) USN h2921 Newton av
Pythian Club 227 E
Pythian Building 227 E
Pythian Hall Assn H A Crogan sec 227 E

Q

Quackenbush Josephine A (wid C W) h4138 Fairmount av
Quackenbush Richd M (Nellie) gro 203 F h1420 Front
Quackenbush Wm C (Mathilda) clk R M Quackenbush r1420 Front
Quaddor V r Golden West Hotel
Quaglia Jno with Benson Lmbr Co h1966 Kearney av
Quaing Loretta F with Marston Co r Ramona Hotel
Quaintanco S r Golden West Hotel
Quaker Shoppe (H E Wheeler) confy 1235 5th
Qualitee Dairy Products Co E J Melville pres, D N Williams v-pres, Douglas Young sec treas 342 11th
Quality Building & Finance Co W H Manning mgr 868 7th

This City Directory is placed on file in various Directory Libraries maintained by the publishers throughout the United States.

In line with the economic trend to standardize all generally used products, THE ASSOCIATION OF NORTH AMERICAN DIRECTORY PUBLISHERS has decided to make, and is now making, all city directories published by Association members conform to certain standards in regard to make-up, compilation and classified business headings which will simplify and facilitate their use.

RICHARD E. SEOL COMPANY
DRAPERIES
Upholstering
Painting
ORIENTAL RUGS
Wall Paper
INTERIOR Decorators
PHONE 3-4604
1303 FIFTH

Harley-Davidson Motor Cycles
PHONE MAIN 5677 SAM McPHERSON 640-648 MARKET

Quality Cafeteria (Anna Marks) 631 E
Quality Kraut Co (L Reichel, J E Tanner) Vista cor Southern av
Quality Market 2310 30th
Quality Pleating Co G T Klassen hemstitching 525 C R505
Quality Refinishing Shop (Carl Jansen) furn repr 3812 5th
Quam Homer shipper De Luxe Bakery h4748 36th
Quantrell Jno lab h1615 K
Quarels Lillian (wid F L) r2953 Imperial
Quarforth Oscar F (Pauline) teller Sou Tr & Comm Bank h4574 Massachusetts av
Quarles Miller W (Helen W) lino opr Hillcrest News h3738 Bancroft
Quartly Eric V drftsmn Waterman Eng Co r Coronado
QUAYLE BROS (Chas and Edward), Architects 601 Spreckels Bldg 121 Bway, Phone 3-1832
Quayle Chas (Quayle Bros) h1025 Lincoln
Quayle Delilah (wid Wm) r1291 Lincoln
Quayle Edw (Mae; Quayle Bros) h1528 Granada av
Quayle Edw jr slsmn Crane Co r1528 Granada
Quayle Louis H (Charlotte) drftsmn Quayle Bros h3701 Jackdaw
Quealy Emmet P whsemn Benton Roof & Paint Co r1643 State
Quealy Kate Mrs h1643 State
Queen Apartments (R S Harris) 1122-1134 11th
Queen Insurance Co Mead-Haskell Co Agts 121 Bway R657
Queen's Daughters Thrift Shop 2d hd gds Mrs Mederise Meilleur mgr 1742 India
Quereau Baeb r2167 5th
Querey Frank USN r1124 S 30th
Querin Edw S clk Shell Co h4154 4th
Querin Elia (wid Peter) h326 West A
Quest Geo (Florence) chauf h4959 34th
Quest Jos J egg inspr S D Poultry Assn h3017 Granada av
Quhen Jas h1118 F
Quick Afton L (Effie) h4562 Hamilton
Quick Edwin S (Rosina; Tarpley & Quick) h253 Southlook av
Quick Effie L with S M Bingham Co r 4562 Hamilton
Quick L Bowring Rev (Amelia) pastor Christian and Missionary Alliance Ch h4476 New Jersey
Quicker Albt J carp C R McCormick Lmbr Co h3121 Fairmount av
Quigley Geo W (Florence) USN h2628 E
Quigley Wm J (Jean) h3607 Main
Quimby Chas A (Julia) slsmn h3470 Newton av
Quimby Frank B clk B P O E r1631 5th
Quimby Rose A Mrs h1230 A
Quin Henry fruits 445 3d
Quin Thos (Chuey) h530 4th
Quinby Fanny r525 Kalmia
Quinby Lula h525 Kalmia
Quince Paul (Anna) lab h1544 Columbia
Quincey Naomi E bkpr W P Fuller & Co r1150 22d
Quincey Virgil (Alpha) h1125 Wall La Jolla
Quinci Vito fishermn h4141 Wabash av
Quineones Antonio fish r640 14th
Quineones Atala A r640 14th
Quineones Fernando fish r640 14th
Quineones Juana A r640 14th
Quineones Lorenzo fish r640 14th
Quineones Luis D waiter r640 14th
Quineones Maria (Luiza) r640 14th
Quineones Matilda r640 14th
Quinlan Jewell I office attdt F L Schwartz r1133 27th
Quinlan Jno h1018 F
Quinlan Jno L (Alma) clk h3075 Myrtle av
Quinlan Jno T (Alma; Justice Grocery) r3504 Grim
Quinlan Jos L (Bessie) h657 Union
Quinlan Mary slsldy Ballard & Brockett Co r1018 F
Quinlan Ray mgr United Ignition & Battery Co h1133 27th
Quinlan Timothy E agt Met Life Ins Co r3405 5th
Quinn Alice E r2348 Columbia
Quinn Alma M with Marston Co r1229 8th
Quinn A J r1167 State
Quinn Clara r3720 Georgia
Quinn Clarence A (Ona) ins 625 E h2672 Bayside Lane M B
Quinn Elijah O (Alice) gdnr h3754 42d
Quinn Fred T (Lucile) mgr New Waldorf Hotel and Cafe h3105 5th
Quinn Gent clk Michael Bros
Quinn Harry E (Edna) with Benson Lmbr Co h3437 Park blvd
Quinn Jas H (Anna) h3445 Park blvd
Quinn Jas J (Olga) waiter h1030 Bay Pt Loma
Quinn Jas P (Maudena) h4730 Brighton av O B
Quinn Judson A (Mabel) h3720 Georgia
Quinn J A r1101 Harbor
Quinn J F r702 1st
Quinn J F lab r1126 G
Quinn Mabel r3720 Georgia
Quinn Roy L theater mngr r1229 8th
Quinn T J (Helen) restr 629 W Bway r4052 Hillcrest dr
Quinn Ursel r3445 Park blvd
Quinn Walter F (Frances) driver City Operating Dept h1761 Newton av
Quinn Wm H r2348 Columbia
Quinn Wm S (Maude; Quinn's Drug Store) h2348 Columbia
QUINN'S DRUG STORE (Successor to Marsh Drug Store), Wm S Quinn Prop, 771 7th se cor F, Phone 3-2927
Quinones Julian (Carmen) lab h333 15th
Quinones Marie r2167 Kettner blvd
Quinones Micaela r2167 Kettner blvd
Quinones Natividad Mrs h2167 Kettner blvd
Quinonez Manuel (Marcella) h1344 California
Quinons Teodorio (Petra) r2917 N

DIRECTORIES
City, County or State—Invaluable for Mailing Lists
San Diego Directory Co., 826 3rd

Los Angeles
San Francisco
WM. R. STAATS CO.
ESTABLISHED 1887
Pasadena
San Diego
GOVERNMENT, MUNICIPAL and CORPORATION BONDS
410 UNION BUILDING PHONE 3-4209

Quint B A agt Mutual Life Ins Co h2172 Front
Quintanar Fabian G (Teresa) h207 17th
Quintero Angel (Mary) carp h3645 California
Quintero Jos auto pntr J R Rogers r3645 California
Quintero Leonard with C S Hardy
Quintero Rachel r3645 California
Quintero Raul V (Eleanore) USN h146 Hawthorn
Quintrell Lottie E (wid John) h3711 Van Dyke av
QUIRK BROS (LOS ANGELES) (A G Quirk), Ralph A Cook Mgr, Street Improvement Bonds 309-310 Watts Bldg, 520 E, Phone Main 2058
Quirk Lillian C (wid Jas) h4210 Ingleside
Quirk Mark T (Mabel) clk h2065 Union
Quiros Luisa h1330 Atlantic
Quiroz Jno V cement fnshr r1135 Kline La Jolla
Quiry Edw A (Rachel) pntr h3330 41st
Quisenberry H O r Golden West Hotel
Quitsow Chauncey M (Florence) slsmn John P Mills Organization h1339 Fern
Quitsow Marcus (Rosalie) slsmn John P Mills Organization h3956 Mississippi
Quivas Rosa h1931 L
Quivas Jose driver r1931 L
Quivero Ramona h524 West A
Quon Frank restr 335 Market
Quon Frank K slsmn Quon Mane & Co r1330 1st
Quon Gin cook Naval Hospital
Quon Harry Chinese mdse 319 Market
Quon Jno r644 14th
Quon Mane (Quon Mane & Co) h1330 1st
Quon Mane & Co Chinese gds 1159 5th
Quon Ray slsmn h2694 G
Quon Sen B (Lillie) h2534 G
Quon Yick cook Naval Hospital
Quong Mow Qurn Chinese mdse 422 3d

R

R & G Wholesale Co (J J Ryan, B L Grummel, B I Irving) bottlers 2940 National av
Raabe Herman P (Bertha) h4728 Terrace
Raaf Amelia r227 Ivy
Raaf Hattie r227 Ivy
Raaf Henrietta tchr Lincoln Sch r227 Ivy
Raaf J Henry (Jennie) h227 Ivy
Raaka Bert lab r3180 Webster av
Raaka Gertrude sten E Swift Torrence r3180 Webster av
Raaka Johanna (wid Wm) h3180 Webster av
Raaka Jno sten Naval Air Sta r Coronado
Raasch Oscar J (Gloria) USN h3213 Mountain View dr
Rabagliati Sylvester Rev pastor Our Lady of Rosary Church h1669 Columbia
Rabbitts Thos W (Carloline) pntr h3530 State
Rabe Jno slsmn A G Keighley Co r563 22d
Rabe Martin S (Anna) pres-treas Loma Furniture Mfg Co h4194 Ohio
Rabenort Wm (Marie) cigar mkr h4125 Highland av
Raber Wm F genl mgr San Diego Cons Gas & Elec Co h4127 Lark
Rabino Maurice r Y M C A
Rabinowitz Bros (Max and Hyme) props De Luxe Bakery 1045 8th and San Diego Pub Mkt 810 Bway
Rabinowitz Hyme (Clara; Rabinowitz Bros) h2935 A
Rabinowitz Max (Molly; Rabinowitz Bros) h2951 A
Rabitte Kath C tchr Lincoln Sch r208 E Laurel
Rabmont Wm C cigar mkr A Sensenbrenner & Son r4125 Highland
Raboska Geo (Pearl) lab h4145 39th
Rabsahl Emma Mrs hemstitching and notions 1233 28th
Rabsahl Paul (Margt) clk Western Lmbr Co h3778 35th
Rabsahl Wm H (Naomi; Ocean Beach Hdw Co) and mgr Ocean Beach Lmbr Co h4460 Brighton av O B
Rabusha Jno hlpr J J Dames r7760 Bishops lane La Jolla
Racette Lionel J E bkpr Machinery Pipe & Supply Co r4122 Wilson av
Rache Josephine r1620 State
Rackl Jno (Ida) gro 2802 Imperial av
Radcliffe Angelina Mrs r4037 Alameda dr
Radcliffe Dwight (Mina) slsmn h3592 Granada av
Radcliffe Geo E (Harriet) plmbr 3028 Upas h3424 Grim av
Radcliffe Mina A Mrs sten Bunnell Photo Shop r3592 Granada av
Rade Gerald A clk r563 22d
Rade Jno W (Cora) slsmn h563 22d
Radell Frank (Freda) barber Bway Barber Shop h4096 Texas
Raden Otto (Mary) draper r1251 9th
Radenovich Victor (Mary) lab h3419 Martin av
Radenzel Matilda Mrs h4244 Arden way
Rader Ella J h1152 Evergreen Pt Loma
Rader Elnora r2170 4th
Rader N r Golden West Hotel
Rader Sol shoe repr Star Shoe Repairing Shop r2869 El Cajon av
Radford Carla B slsldy S H Kress & Co r2406 Island av
Radford Lois r3024 Palm
Radford Louise r3024 Palm
Radford Ray R (Pearl) v-pres Mutual Constr Co h3024 Palm
Radin Harry (Minnie) auctioneer 3241 5th h4087 3d
Radin Max (Fanny) men's furngs 739 5th h2918 same
RADIO ART STUDIO (E J Williams, J T Jenkins), The Best in Radios, Zenith, Gilfillan, Radiola and Neutroflex, 1236 5th, Phone 3-2505

WE CAN FURNISH YOU ANY DIRECTORY IN THE WORLD
R. L. POLK & CO., DIRECTORY SALES DEPT.

DIRECTORY LIBRARIES
We have on file in our Directory Library which we maintain in the rooms of the San Diego Merchants Association copies of Directories of the principal cities of the United States. These are for your convenience
R. L. POLK & CO.

NOTICE TO ATTORNEYS

The publishers of this directory maintain for the benefit of attorneys and others interested, a research department for the searching of city and other directories for lost persons or defendants in court actions.

Los Angeles San Francisco Oakland

HUNTER, DULIN & CO.

Pasadena Santa Monica Hollywood

GOVERNMENT, MUNICIPAL AND CORPORATION BONDS

Fourth Floor, First National Bank Building — Phone Main 5586

Radio Equipment Sales Co H E Jope mgr 3875 4th
RADIO EQUIPMENT SALES CORPORATION, Hal C Rogers Pres, Jas J Mahler Sec-Treas, Authorized Radio Corp of America, Dealers, Radio Supplies and Equipment 402 B, Phone 3-3004 (See page 54)
Radio Shop (W A Funk) 746 Bway
RADIO SPECIALTY CO THE, Roy Karrie Prop, Radio Equipment, Receiving Sets Built, Installed and Serviced, 818 B
RADIOLA RADIO SETS, "Better Radio" Distributors, 2866 University av (See right top lines and page 54)
Radium Ore Revigator Co F L Griffiths mgr, water filters 425 A
Radkye Mary r528 W Hawthorn
Radlbeck Marvin C (Otama) police h4549 Florida
Radovich Jno (Jennie; Belmont Restaurant) h1838 32d
Radovich Louise A Mrs h3150 Franklin
Rae Andw (Martha) jan h3949 Delta
Rae Andw jr pipe ftr r3949 Delta
Rae Investment Co R E Harrison pres 1023 2d R308
Raedels Geo C (Malissa) lab h2037 Kearney av
Raehn Otto O clk Holswasser r1345 3d
Rafailovich Nicholas (Angeline) waiter h3791 S 38th
Rafalovich Nicholas J (Louisa) waiter h3578 Chamoune av
Rafferty Helen M with Marston Co r3705 Utah
Rafferty Hugh (Hannah) h1011 Robinson av
Rafferty Jos (Ida) auto mech h4460 Central av
Rafferty Margt F sten Adam Thompson r3705 Utah
Rafferty Myra E Mrs h3705 Utah
Rafferty Peter F cook r541 West A
Rafferty Elias G (Hannah) real est 2810 University av h3795 Granada av
Ragenovich Andw (Grand Central Coffee Shop) r738 F
Ragenovich Ruby sten H C Jorgenson r3419 Morton av
Ragenovich Victor (Chebigia & Ragenovich) h3419 Martin
Ragland Alf tailor Alex Rittoff r3756 Kite
Ragland Amie V Mrs depy h2231 Logan
Ragland Cynthia W (wid B D) h3651 Alexia pl
Ragland Paul L clk P M Dairy Co r3657 Kite
Ragon Judson A clk r4450 El Cajon av
Ragon Olive J clk Am Ry Exp Co r4324 El Cajon av
Ragsdale Eliz Mrs sten r1634 Lincoln
Ragsdale Homer L (Eliz) slsmn Union Oil Co h1634 Lincoln av
Ragsdale Lily Mrs h736 18th
Ragu Harriet mgr Fred Hartsook Inc h1205 12th
Raikes Bertha matron S D Co Hosp r3506 Polk av
Raikes Mabel D (wid Benj) nurse h4635 Arizona
Raikes Stella M sten r4635 Arizona
Raine Alonzo B h1609 8th
Rainer Chas F with Marston Co r1601 Myrtle av
Raines Pearl E Mrs h244 Grape
Raines Robt chauf Hayden Transfer & Storage r3755 Mentone
Raines Robt F electn r244 Grape
Raines Saml L (Veva) chauf h3811 46th
Rainey Eliz (wid F M) r3805 Herman
Rainey P A waiter M A Berg r319 Plaza
Rainey P J lab r4171½ University av
Rainey Rose M sec R E Jenney r3115 Grim av
Rainey Walter S (Marjorie) v-pres Cal Electric Wks h2135 Madison av
Rainford Alice M pres Rainford Flower Shop r4220 3d
RAINFORD FLOWER SHOP INC THE, Alice M Rainford Pres, Marcia Thompson Sec-Treas, Zadie M Miller V-Pres, Lone F Shepp V-Pres, 1115 4th
Rainier Supply Co (Frank Henderson) syrup mfrs 858 8th
Raine Alonzo B sec to genl mgr S D & A Ry Co r1609 8th
Rainsberger Geo L firemn City Fire Dept h3135 31st
Rairigh Chester A (Dorothy) cement wkr h4378 Hamilton
Raish Jos M (Mary) lab h3727 Newton
Raison T W phys Naval Hosp r3019 5th
Raitt G Clinton (Lulu) gas sta 2295 National av r1018 Sicard
Raja-Yoga College Gertrude W Van Pelt dir Mrs Ethel Lambert prin Pt Loma Homestead
Rakow Richd r1247 Columbia
Raleigh Norman E (Margt) contr 5126 Monroe av
Ralph Burlington K h1964 5th
Ralph Dudley C (Helen) chauf r3757 Fairmount av
Ralph Frank C with Benson Lmbr Co h860 40th
Ralph Helen A slsldy R H Kress & Co r3757 Fairmount av
Ralph Jas T with Benson Lmbr Co r858 40th
Ralph Jno W with Benson Lmbr Co r912 S 26th
Ralph Leonard hlpr H D Hubbs r3757 Fairmount av
Ralph Lula M with S M Bingham Co r870 40th
Ralph R r4549 32d
Ralph Walter W (Ruth) h4669 Utah
Ralph Zula M r3757 Fairmount av
Ralston Chas W carp r2667 Imperial
Ralston Eliza E Mrs r4665 Arizona
Ralston E H h3627 36th

Contact Is the Basis of Civilization

By our contacts with others our ideas are broadened and fertilized. Your business, too, will react to the benefits to be derived from contacts made through the medium of your City Directory.

Willard STORAGE BATTERY — 916 UNION, CORNER E — WAGNER ELECTRIC SERVICE

WESTERN AUTO ELECTRIC CO.

Automotive Electricians

Willard STORAGE BATTERY — PHONE MAIN 7178 — MASON TIRES

Ralston Jean nurse S D Co Hosp
Ramage Cyrus r4046 Goldfinch
Ramage Leland r4046 Goldfinch
Ramage Nathan E (Sidney; Van-Mat Candy Co) r3953 Bancroft
Ramage Nathan O (Ozabah; A R & S Realty Co) h4046 Goldfinch
Ramage Ray O driver Leo Greenbaum r4046 Goldfinch
Rambaud Marcel (Florence) tailor Foreman & Clark h3812 44th
Ramell Chlorinda r3950 Mississippi
Ramer Elwood T (Mary) h3587 Monroe
Ramer E Blanche phys 861 6th R408 h4295 Hortensia
Ramer T Maude phys 861 6th R408 r4295 Hortensia
Ramirez Adolfo (Marie) lab h1472 Kettner blvd
Ramirez Angel clk N Y Loan Office
Ramirez Arturo lab r2084 Irving av
Ramirez Berrigna Mrs 2084 Irving av
Ramirez B (Maria) lab h3021 Whitman
Ramirez Castulo lab S D Elec Ry Co
Ramirez Cresencio (Refugio) lab h2192 Hancock
Ramirez Edw h546 West E
Ramirez Enservia Mrs r1875 National
Ramirez Ferenando (Josensia) h2208 California
Ramirez Francesca Mrs r1678 National
Ramirez Frank chauf r2084 Irving av
Ramirez Jesus (Manuela) h1603 Logan
Ramirez Jno lab City Operating Dept r2539 Market
Ramirez Louis h2753 Kettner blvd
Ramirez Luiz car clnr r1024 California
Ramirez Marie S (wid F P) h2059 National av
Ramirez Nacho lab r171 15th
Ramirez Richd lab r2084 Irving av
Ramirez Richd S mech h1678 National
Ramirez Robt (Ethel) h3635 Villa ter
Ramirez Rosemary lndywkr r171 15th
Ramirez Rosie M lndywkr Munger Lndy r2059 National
Ramirez Zementha (Carma) lab h3162 Island av
Ramona Auto Camp Grounds 4240 Taylor
Ramona Christian Workers Home Mrs C F Treman matron 2822 San Diego
Ramona Theatre (E C Wills) 3012 University av
Ramona's Marriage Place (T B Getz) 2616 San Diego av
Ramondetti Jno baker r2230 Kearney av
Ramos Alexandro (Lottie) lab h844 K
Ramos B (Juana) lab h1627 Kearney av
Ramos Valeriano (Lionor) h4440 Boundary
Rampton Wm slsmn r3042 Palm
Rams Chas electn r222 Ash
Ramsay Edwin D slsmn Canning Realty Co r1441 10th
Ramsay Kath H r3627 7th
Ramsay Josie Mrs h2150 Harrison av
Ramsdell Gertrude S h2841 4th
Ramsdell Harry E baker Hartung's Bakery r1909 Dale
Ramsdell Ralph H r2841 4th
Ramsdell Wm L carrier P O r535 E
Ramser Frank C (Fredericka) h4547 Cleveland av
Ramser Harold C r4547 Cleveland av
Ramsey Al L (Gladys) men's furngs 210 Market and Douglas Grill h631 6th
Ramsey Alf J (Ethel; Ramsey & Scott) and gro 1830 National av r3403 1st
Ramsey Bessie Mrs waiter h2251 Logan
Ramsey Clarence L (Annette) slsmn Allens Dairy & Creamery h3019 Polk
Ramsey Ethel Mrs solr Mercer & Callaghan r3401 1st
Ramsey Geo A (Douglas Hotel) r206 Market
Ramsey Grace (wid C C) h7227 Olivetas La Jolla
Ramsey Grace M lndywkr Elec Lndy Co r572 15th
Ramsey Jno clk Hellers' Inc r767 7th
Ramsey Malcolm (Josephine) r3888 Pringle
Ramsey Ralph lab r2251 Logan av
Ramsey Saml R r4221 4th
Ramsey & Scott (A J Ramsey W W Scott) gro 2596 Imperial av
Ramund Saml paper hngr r113 25th
Ramus Jerome tmstr r4532 32d
Ranberg Jno r Golden West Hotel
Ranch Walter plmbr R G Trefzger r2718 Barth
Rand Eliza J Mrs h4263 40th
Rand Harry C welder h2235 Irving av
Rand Herbt F (Ellen) waiter h3430 Van Dyke av
Rand Ulric Z (Arta) h4638 Kensington dr
Randall Albt J (Ada) jan h4127 Utah
Randall Amory (Lucia; Randall & Walker) h3041 Redwood
Randall Andw T clk Randall & Walker r369 19th
Randall Anice N (wid F E) h3790 3d
Randall Chas W (Grace) waiter h1756 Cable O B
Randall Clara L h417 66th Encanto
Randall Clarinda Mrs r1412 31st
Randall Eliz T r3041 Redwood
Randall Ella Mrs r1044 26th
Randall Eug P (Alice) confr 3556 University av
Randall Evelyn cashr Balboa Theatre r3041 Redwood
Randall Francis M (Mildred) chiro 3939 Arizona
Randall Fred auto mech r1177 17th
Randall Grace usher Granada Theatre
Randall Grace Mrs nurse r1756 Cable O B
Randall Harold E (Myrtle) lab h519 26th
Randall Harry E (Caroline) h1830 Alta Mira pl
Randall Irving W (Vitulia) h506 Quince
Randall Jas W (Gertrude) carp h3676 Birch

WE CAN FURNISH YOU ANY DIRECTORY IN THE WORLD

R. L. POLK & CO., DIRECTORY SALES DEPT.

Your standardized City Directory provides a definite opportunity to emphasize, increase and insure your business.

YOUR CITY DIRECTORY SHOULD BE TRADE MARKED

Contact is the basis of civilization. By our contacts with others our ideas are broadened and fertilized. The interchange of ideas and ideals, made possible by association contacts, are the greatest factor in the refinement of a service or a product. They help that service or product attain a high degree of perfection. This is the office performed by the ASSOCIATION OF NORTH AMERICAN DIRECTORY PUBLISHERS.

YOUR STANDARDIZED CITY DIRECTORY provides a definite opportunity to emphasize, increase and insure your business.

Randall Jno S (Madalino; Specialty Service Sta) h330 W Date
Randall J H driver Sanitary Lndy Co r Chula Vista
Randall Laurence W (Daisy) managing editor S D Sun h2222 Wightman
Randall Lee loader r166 16th
Randall Lee M mech r3698 Albatross
Randall Leon G (Marie) eng r3704 Florida
Randall Mabel M nurse 417 66th Encanto
Randall Margt bkpr R D Maxwell Co r1830 Alta Mira pl
Randall Ned E clk Dixie Lmbr & Supply Co r4030 36th
RANDALL RALPH C (Zoe; University Window Shade Co), h1435 University av
Randall Thos G (Mildred) USN h3329 Granada av
Randall Walter h7462 High av La Jolla
Randall Wm (Maude) h3564 Texas
Randall Wm H carrier P O h1044 26th
Randall & Walker (Amory Randall J H Walker) cigars 322 F
Randel B Folke (Litzie) drftsmn USN Pub Wks Dept h3811 31st
Randell Clyde coast guard r1229 8th
Randell Earl D (Mildred) lab h3894 Dalbergia
Randell Isabella (wid T J) h1222 Essex
Randolph Bernice tchr Florence Sch r1002 Bush
Randolph Chas L (Florence; C L Randolph & Son) h1002 Bush
Randolph Chas S (Maria) carp h803 Bush
Randolph C L & Son (C L and R B) ins 236 Bway R504
Randolph Dulcie J Mrs gro 3775 Imperial av
Randolph Gilbert (Retta) h1047 J
Randolph Harry F (Duley) blrmkr h3775 Imperial av
Randolph Jno E (Alberta) clk h3954 Bancroft
Randolph Peyton (Myrtle) with Merchants Assn h4037 37th
Randolph Peter G carmn S D Elec Ry Co
Randolph Ralph B (C L Randolph & Son) r1002 Bush
Ranes Martha J (wid C C) r4037 Albatross
Raney Jno (Lorraine) h2309 5th
Rangel Andw (Porfiria) mgr Peter Rangel h1732 N
Rangel Luey r1738 N
Rangel Peter billiards 1786 National av r1732 N
Rangel Porfiria Mrs h1738 N
Rangel Raymond lab Lower Cal Fisheries Co
Rank Edwin H (Clara; College Service Station) h1819 El Cajon av
Rankin Allison sten Knight Locke & Co r2946 Dale
Rankin Aubrey T (Columbia) barber 821 3d h4180 Cherokee av
Rankin Harold K (Laurah B) postmaster Ocean Beach h5024½ Newport av same
Rankin Jno B (Josie) lndywkr Silver Gate Lndy h1965 Columbia
Rankin Jno W (Emma) h4567 W Pt Loma blvd O B
Rankin Jos (Margt) clk h1835 Kearney
Rankin Josie lndywkr Sanitary Lndy Co r1965 Columbia
Rankin Julia Mrs y1808 3d
Rankin Margt br librarian Public Library r4567 W Pt Loma
Rankin Mary L r1120 Hunter
Rankin Robt W (Emma) slsmn N O Nelson Mfg Co h2946 Dale
Rannells Chas G (Myrtle) agt Am Ry Exp Co h7826 Herschel av La Jolla
Rannells Wm C (Ella; Robertson & Rannels) h7204 Fay av La Jolla
Ranney Chas S asst cashr Bank of Italy h3593 Pershing av
Ranney Frank E (Mabel) carp h4134 38th
Ranney Hope H Mrs with Marston Co r1665 9th
Ranney Max W clk r4134 38th
Ransdell Hazel B florist r3117 Webster
Ransdell Harry E (Marie) baker h1909 Dale
Ransdell Robt W (Eliz; Ever-Ready Battery Ignition Station) h2963 Clay av
Ransford Apartments 2003 Logan av
Ransome Cecil W (Adeline) furn 800 6th h2102 Bway
Ransome Clyde r914 G
Ransome Perry (Kath) printer h4930 Brighton av O B
Ranson Elsie Mrs h2260 Front
Raphael Luther lab r252½ 16th
Raphael Tony h252½ 16th
Rapid Transfer & Storage (M V Cruze) 826 8th
Rapier Wm H supt I O O F Cemetery h3871 Superba
Raplogle A P furn fnshr Frank Hettick r National City
Rapson Cora Mrs h767 12th
Raquet Jno A (Julia) slsmn Shell Co r2175 Irving av
Rardin Alice (S D Permanent Wave Shop) r4842 Felton
Rardin E F (S D Permanent Wave Shop) r4842 Felton
Raridon Lavina Mrs clo prsr r2085 Logan
Rasberry Henry H h4657 Felton
Rasch W F r621 W Bway
Rascoe Richd W (Blanche) clk h3055 4th
Rash Jos miner h2044 Logan av
Rashin Barnett USN h1537 Front
Rask Peter S (Carmel) boat designer A B Robbins Marine Eng Wks h1822 Woden
Raskin Saml S mech Dalton Adding Machine Agcy r1290 University av
Rasleigh Jos (Ruth) carp h2918 Spruce

Pacific Mutual Life Insurance Company
OF CALIFORNIA
"It pays 5 ways"
MAIN 4035 ▪ NEAL & DEASY, SUPERINTENDENTS ▪ 625 E STREET

BETTER RADIO SHOP
2866 UNIVERSITY AVENUE
STEWART - WARNER, DRAY
Parts, Repairs, Servicing
Phone Hill. 6588
NIGHT SERVICE
Hill. 0526-M

Rasmussen Arth (Mary) driver h4893 Mansfield
Rasmussen Edw R (Anna) bldg contr 3436 Dumas Loma Portal
Rasmussen H T h757 11th
Rasmussen Lawrence M (Frances) USN h3624 Grim av
Rasmussen Nels (Emma) lab h3548 Menlo av
Rasmussen Oscar (Annie) rigger Radio Material Organization h3370 Orange
Rasmussen Otto r1406 3d
Rasmussen Ruth Mrs waiter Mission Cafeteria r1122 11th
Rasmussen Loren C h765 10th
Rassmussen Victor (Leona) fishermn h530 W Ivy
Rata Jno (Rosie) gdnr h2118 Union
Ratcliff Alf (Emeline) acct h4170 38th
Ratcliff Fred W (Grace) carp h4416 El Cajon av
Ratcliff Gill lab City Park Dept r4339 Park blvd
Ratcliff Hurley B police r3031 Mission
Ratcliff L A Mrs h541 20th
Ratcliff Martha A clk P O r4416 El Cajon av
Ratcliff Milton L electn r212 West C
Ratcliff Myron (Inez) gro 1619 Logan
Ratcliff Sallie G K Mrs drsmkr 4339 Park blvd
Ratcliffe Emma E r1502 A
Ratcliffe Jno H (Lilly) real est 121 Bway R355 r Chula Vista
Ratcliffe Richd (Lucy) h1465 A
Ratcliffe Sheridan J dept mgr Holzwasser r1465 A
Ratcliffe Wm T (Eliz) blksmth h1502 A
Rath Geo E (Addie) cigars 118 Bway h2437 K
Rath Rosie Mrs musician h4180 Park blvd
Rathbone Lawrence h3105 5th
Rathbun Chas B (Harriet) USN h1122 Union
Rathbun Harriet Mrs bkpr Union & C Auto Co r1122 Union
Rathbun Jessie solr John P Mills Organization r935 Bway
Rathbun Hiram S (Bessie) fndymn h3557 Herman av
Rather Saml H (Sarah) r640 65th Encanto
Rathfon Parker C (Janet) USN r4166 Mississippi
Ratledge Susanne C tchr Florence Sch r4081 4th
Ratliff Dancing Academy (V H and Jessie M Ratliff) 1106 Bway
Ratliff Jessie M Mrs (Ratliff Dancing Academy) r1110 Bway
Ratliff Jno (Mary) h2017 1st
Ratliff Victor H (Jessie; Ratliff Dancing Academy) h1110 Bway
Ratliff Wesley W h4482 34th
Ratliff Willis R deck hd S D & Coronado Ferry Co
Ratner Abe electn r4184 40th
Ratner Diana sten r4184 40th
Ratner Isaac (Millie; United Cap Mfg Co) h4184 40th
Ratner Marco (Mollie) elec supp 4224 University av h4344 Central av
Ratt Emil R (Julia) h1831 Julian av
Ratterman Leo clk r1119 Market
RATTY FRANK J (Emma), Physician and Surgeon, 465 Spreckels Bldg, 121 Bway, Phone Main 1086 and 5024 Newport av, Ocean Beach, Phone Pt Loma 118-J, h4820 Cape May av, Ocean Beach, Phone Pt Loma 16
Rau Henry (Annie) chauf h4589 Delaware av
Raub Lela r3361 Herman av
Rauch Dody D (Nellie) h3660 Pershing av
Rauch Julius (Josie) clk Holzwasser h2124 Bway
Rauch Walter W plmbr h2718 Boston
Raudeques Antre L (Mary) chauf John Chanter Furn Co h3567 Alabama
Raudeques Antre T jr cook r3567 Alabama
Raudeques Clarence G dept mgr Owl Drug Co r3567 Alabama
Raudeques Lillian M r3567 Alabama
Raun-Linde Louis (Home Furn Co) h3800 31st
Rauner Anna wrapper Showley Bros r4928 35th
Rauner Chas J (Adelaide) clk City Operating Dept h1601 Myrtle av
Rauner Jos driver C S Hardy r4928 35th
Rauner Sebastian (Marie) h4928 35th
Rauner Saml (Rauner & Schmidt) r4916 35th
Rauner & Schmidt) (Saml Rauner Jos Schmidt) gro 1502 India
Rausch Geo L (Tessie) h2015 Island av
Rauschenberg A Sidney (Alida) h1231 Robinson av
Rauscher Geo J h3689 4th
Rausone A P h4928 Brighton av O B
Ravenscroft Eliz F (wid Robt) h914 13th
Ravenscroft Eula nurse L L Bosworth h2451 1st
Ravenscroft Robt W (Bertha) gro 1875 Grand av P B h950 Hornblend av same
Raver Lydia (wid A F) h4176 Ibis
Raverra Henry E uphol Harold Von Briesen r1721 Kearney av
Ravey Ann M Mrs drsmkr 1418 2d
Ravettino Antonio (Graziona) lab h1786 Logan av
Ravizza Emilio (Ravizza & Chapron) r2828 National av
Ravizza & Chapron (Emilio Ravizza L H Chapron) restr 800 Bway
Raw Alice M tchr State Tchrs College r1445 Granada av
Rawak Abr (Sadie) h3617 Villa ter
Rawetzer David (Ida) slsmn h3937½ Park blvd
Rawitsch Morris (Bridget) h4420 Witherby

PATENTS
TRADE-MARKS AND COPYRIGHTS
A. B. BOWMAN
Attorney at Law
—OFFICES—
SAN DIEGO, CAL. 518 Union Bldg. Phone, Main 7205
LOS ANGELES, CAL. 1015 Spring Arcade Bldg. Phone, Fitzr 1534

This Trade Mark appears in directories of leading publishers

Your City Directory Should Be Trade Marked

HAVE YOU SOMETHING TO SELL?
POLK'S MAILING LISTS Contain authentic information on every kind of business. They are made to fit and fill the particular need that you have for them and are built to your order.

This trade mark appears in directories of leading publishers.

Rawley Jno carp C R McCormick Lmbr Co r3859 5th
Rawlings Bessie L Mrs h1534 3d
Rawson Eliz Mrs r4241 Arguello
Rawson Firth billiards 1164 4th h856 17th
Rawson Hall 1023 7th
Rawson Henry (Laura) mldr h860 17th
Ray Alf J (Mary) USN h3711 43d
Ray Anna r3231 4th
Ray Bert waiter r944 India
RAY BROS INC, P C Ray Pres, J H Ray V-Pres-Genl Mgr, R L Ray Sec, L V Ray Treas, Smart Foot Wear 1158 5th, Phone 3-4984
Ray Burl H auto mech R T Dawson Co r1247 Columbia
Ray Carl P (Stella) mgr Peckham Green & Ray h4232 Arden way
Ray Chas Q r1054 1st
Ray David F (Lillie) lab h3429 Newton
Ray D J golf instr r225 C
Ray Edith B r2315 30th
Ray Florence S Mrs tchr Evening High Sch r3535 Park Villa dr
Ray G B (Erma) USN h rear 2929 Logan
Ray Hubert (Ola; Ray Transfer) h42 16th
Ray Jas H v-pres-genl mgr Ray Bros r Long Beach
Ray Jno A waiter r1010 8th
Ray Jos M (Estella; J M Ray Co) supt Welfare League of Am, mgr Rockwood Home for The Aged, prop Palms Hotel h4254 Bayard P B
Ray J M Co (Jos M Ray) real est 868 7th and 3931 30th
Ray Louis V treas Ray Bros r YMCA
Ray Lydia (wid G C) h3231 4th
Ray Mabel E Mrs r4108 Stephens
Ray Ollie (Gene) cook h1695 Logan av
Ray Paul A h1654 1st
Ray Plummer C pres Ray Bros r Long Beach
Ray Robt L sec Ray Bros r Long Beach
Ray Rose waiter h1347 4th
Ray Sherman G (Mary) bkpr Grain Bros r Lemon Grove
Ray Stanley T (Florence) printer Evening Tribune h3535 Park Villa dr
Ray Thos slsmn De Roos Realty Co r El Cajon
RAY TRANSFER, Hubert Ray Prop, General Hauling, Franchised Common Carrier 42 16th, Phone Main 4464
Ray Wm C (Lida) cabtmkr 4614 Utah h2842 Madison av
Raya Benito auto repr 2743 San Diego av r2328 Arctic
Raybon Emma slsldy Cal Outing Co r Encanto
Raybourn Laura D (wid C M) h1727 Adams av
Raybourn Mildred tchr Florence Sch r1727 Adams av
Rayburn Anna Mrs h824 9th
Rayburn Eliz M (wid I W) h2030 Union
Rayburn Geo S chauf r105 West F
Rayburn Jno R (Emma) slsmn h3057 Kalmia
Rayburn Laurel H Mrs h rear 3645 7th
Rayburn Margt J (wid J W) h3645 7th
Rayburn Paul clk Mach Pipe & Supply Co r3645 7th
Rayburn Wm M mngr r3057 Kalmia
Raydau Bert r944 India
Rayden Ethne F (wid Wm) h5151 Maurys pl
Rayfield Ethel K Mrs with Marston Co r1140 B
Rayho Lavina r1863 Montecito way
Rayle Edw W lino opr h1458 Front
Rayle Nora H r1458 Front
Raymaker Ruby r546 Ash
Rayman Jos (Frances) h3721 6th
Raymold Walter E clk Bishop & Co r La Mesa
Raymond Alf (Lillian; Paris Drapery House) r3566 Lark
Raymond Alice B h1957 4th
Raymond A C h1247 Columbia
Raymond Clarence (Dorothy) h3877 38th
Raymond Clyde pntr r4120 Louisiana
Raymond D E (Margt) pntr r4120 Louisiana
Raymond Earl W pntr h4120 Louisiana
Raymond Ellen (wid Emil) h3621 4th
Raymond Ernest A (Nina) USN h3146 Gregory
Raymond Eug C slsmn Pac T & T Co r3621 4th
Raymond F L r2142 5th
Raymond Geo H (Theresa) h4948 Linda
Raymond Gertrude tchr S D High Sch r439 E 8th
Raymond Henry E lab r522 Evans pl
Raymond Hotel fur rms 614 Market
Raymond Merwin slsmn Johnson Cigar Co r4948 Linda av
Raymond Robt (Margt) lab 741 12th
Raymond Susan Mrs mgr Omaha Apts h5172 Brighton av O B
Raynaud Ernest A (Alice; Perkins & Raynaud) h1028 Sicard
Rayner Henry (Jennie) welder h4467 Arizona
Rayner Thos (Winifred) slsmn Jas P Laursen h2430 K
RAYSMITH PHARMACY, (Ray N Smith) Pure Drugs and Drug Sundries, Prescriptions Compounded with Accuracy, 2947 El Cajon av cor 30th, Phone Hillcrest 3349
Razeto Albt J h524 Kalmia
Razo Guadalupe (Baudelia) lab h3820 Boston av
Razo Tony (Rachel) lab h3411 Newton av
Razo Trinidad (Cristina) lab h3738 Boston av
Rbynesky Jos baker r639 E
Rea Jno (Edith) h3785 37th
Rea Thos L cabtmkr 528 E Washington
Reache Ignatius (Edna) h3069 Colton av
Reache Hugh C marble polshr r3069 Colton av
Read Cecil C car mn S D Elec Ry Co

City, County, State, National, Trade
DIRECTORIES
R. L. POLK & CO.

Troweled Cement Roofing Tile
IN RED, WHITE, GREEN AND YELLOW
Also Ideal Building Blocks, Coping, Balustrades, Faced Brick in All Colors and All Special Artificial Stone
STOPHER CEMENT, STONE, BRICK AND ROOF TILE FACTORY
OFFICE AND FACTORY
1910 Logan Ave., Cor. Crosby Phone Main 1772

Read Chas B (Rebecca) tchr S D High Sch h4215 Idaho
Read Earl S sawyer r244 Ada av
Read Emma T dentist 1007 5th R805 h3414 6th
Read Everitt W (May) USN h4626 Bancroft
Read Frank T (Eleanor) elev opr h3721 Bancroft
Read G H r Golden West Hotel
Read Herbt N (Mary) mining eng r4030 Normal
Read Jno W (Emma) lab h244 Ada av
Read Lewis L (Burley) carp h3930 Teak
Read Margt I r3042 C
Read Reuben E (Nellie) carp h2765 Boston av
Read Wm M (Alma) eng h3042 C
Read Wm T (Josephine) h2145 Julian av
Reade Chas M clk City Operating Dept h4633 Ohio
Reade Florence B pub sten 964 5th R429 r4633 Ohio
Reader Albt G (Mary) escrow officer Union Title Ins Co h3720 3d
Reader Eliz r541 21st
Reader Rosanna L r3720 3d
Reading Emma K h234 Date
Reading Wallace W (Essie) dentist 520 E, R509 h2028 30th
Reagan Ella h2230 Pentuckett
Reagan Maud Mrs h2964 Market
Reagan Robt P (Mamie) slsmn h2646 A
Reagan Theo phys 521 A, R221
Real A F r437 J
Real Art Beauty Shoppe (Besse Robishaw Mary Tromley) 3825 30th
Real Market R E Summers mgr meats 3053 University av
Real Silk Hosiery Mills M D Riggs sls mgr 1017 1st R407
Realing Hugh S real est 618 W Monroe
Reames Lola V sten Mari-Me Sales Service h2150 1st
Reamey Jno C (Eva) clk King George Hotel r840 B
Reams Harriet F (wid W R) tchr Roosevelt Jr High Sch h3613 Park blvd
Reams Mabel E r3613 Park blvd
Rear A r1344 7th
Reardon Bessie M Mrs confy 866 4th r930 20th
Reardon Chas h631 S Crosby
Reardon Cornelius J (Eliz) USN h930 20th
Reardon Jno H (LaVern) USN h4556 36th
Reardon S W r1346 Front
Reardon Thos M (Ritza; Reardon & Thuli) real est 1159 6th
Reardon & Thuli (T M Reardon A J Thuli) real est 1159 6th
Rease Louis W (Lenora) porter h137 N Evans
Reasoner Chas L (Marie) carrier PO h4838 33d
Reasoner Clifford r526 West E
Reasor Jesse E (Lena) lab h6370 Akin av Encanto
Reaume Marie nurse S D Co Hosp
Reaves J C (Lula) h rear 2879 Boston av
Reaves Peter lab r rear 2879 Boston av
Reber Earl E (Oma) USN h838 Portsmouth ct M B
Reber Otto (Lena) h2701 India
Recke Mary Mrs h2132 Union
Recksiek Wm (Edith) USN h5122 Saratoga av O B
Recktenwald Frank (Mary) h4558 Park blvd
Recktenwald Thos r4558 Park blvd
Rector Fredk W wire chf P T & T Co r4063 Kendall P B
Rector Jas L h1343 Front
Rector Marie E Mrs r602 19th
Rector W Fred clk A B Shaw h4196 Van Dyke av
Redburn Geo R (Florence) driller h3843 Logan av
Redd Henry W barber r206 Market
Redding Edwd pntr r1840 1st
Redding Etherel L (Genevieve) stat 7816 Girard av La Jolla h7360 Fay av same
Redding Hotel fur rms 919 7th
Redding Laurence C with Marston Co r356 22d
Redding Robt C clk Safeway Stores r564 22d
Redditt Margt K student r4020 4th
Reddoch Emaline E Mrs inspr Holzwasser r4733 Newport av O B
Reddy Forrest A (Margt) farmer h4212 Cherokee
Redelings Leslie H (Gertrude) phys 861 6th R704 h1915 Sunset blvd
Redemann Aug G (Bertha) mach h4086 36th
Redfield Chas A (Josephine) h2021 Dale
Redfield D W Mrs r1420 7th
Redfield Frances E tchr Woodrow Wilson Jr High Sch r2021 Dale
Redford Anna R (wid J W) h4745 Wilson
Redford J L waiter r319 Plaza
Redford Wyndham H r2027 Madison av
Redle Mary (Baldwin & Redle) h3612 Eugene pl
Redman Roy shoe mkr r1134 11th
Redmond Roy clk Abr Penter
Redondo Ray (Theresa) auto mech C S Burkhart r1965 Columbia
Redwood Apartments 3105 5th
Reece Geo H r1556 2d
Reece Niles millmn Irwin & Co r4161 37th
Reed Albt O (Reed Bros Co) h2908 Juniper
Reed Annie Mrs r3356 Albatross
Reed Benj N (Edna) USN h4914b Sta Monica av O B
Reed Bros Co (A O and H E Reed) plmbrs 727 7th
Reed Carl (Lillian) whsemn Wm Darby Co h1886 Irving av
Reed Carrol W (Victoria) real est 734 E r843 13th
Reed Chas C (Kath; Reed's Drug Store) h1504 1st
Reed Chas R (Louise) r3955 St James pl

Your City Directory — The Binnacle of Business
The seas of industry, while uncharted in many respects, are very definitely indicated in the modern "log" of business—the City Directory

SAN DIEGO TECHNICAL SCHOOL AND MFRS.
Manufacturers of "Tech" PRODUCTS
DAY AND EVENING COURSES in Electricity Gas Engines Auto Electrics Radio Mathematics
Mechanical and Architectural Drawing
SHOPS 1323 FIRST
Phone MAIN 5287

Directories

CITY, COUNTY OR STATE

Invaluable for Mailing Lists

SAN DIEGO DIRECTORY COMPANY

826 Third St.

Mortgage Loans

COLEMAN MORTGAGE CO.

214 C Street Phone 3-5998

Insurance Real Estate

Reed Chassie F tchr Evening High Sch r1134 12th
Reed Chester A (Effie) switchmn h4033 44th
Reed Clarence F mach r921 26th
REED CLYDE L (Emily D), V-Pres San Diego Trust & Savings Bank, h3565 1st
Reed David F (Mollie) h3041 2d
Reed David J r921 26th
Reed Douglas T (Martha) slsmn Coleman Mortgage Co h4325 Hawk
Reed Edith C r3041 2d
Reed Edw C (Effie) h4555 Texas
Reed Edw F (Jessie) lab h921 26th
Reed Edw N (Nellie) phys Naval Hospital h3327 28th
Reed Edwin (Mary) public administrator S D County 235 Bway R420 h3640 Grim av
Reed Ellen Mrs h4554 North av
Reed Eliz Mrs bkpr r4608 33d
Reed Elsie C Mrs dental asst O K Bullard h1526 Van Buren av
Reed Ethel B tchr Roosevelt Jr High Sch h625 Kalmia
Reed Everett E gdnr r4667 Park blvd
Reed Florence P lndywkr r2836 Juan
Reed Floyd W (Adele) electn h4822 Del Mar av O B
Reed France G (May) electn h3177 El Cajon av
Reed Frances Mrs r1501 5th
Reed Francis E h1134 12th
Reed Francis W (Ella) h1252 Cleveland av
Reed Frank clev cpr r3721 Bancroft
Reed Frank P (Eliz) r4634 North av
Reed Fred N (Bella) R1342 2d
Reed Geo W (Bartholmey) h4608 Woolman av
Reed G Mason (Hazel) teller University Av Bank h1072 Lincoln av
Reed Harry E (Bessie; Reed Bros Co) h2908 Juniper
Reed Hazel K tchr Pt Loma High Sch r1134 12th
Reed Helen r4608 Woolman av
Reed Hester r1342 2d
Reed Hilda R r3041 2d
Reed Isabella R r3046 K
Reed Jas (Cora) lab h4527 30th
Reed Jas E (Mary) restr 3119 University av r3714 42d
Reed Jas W (Narcie) r1140 14th
Reed Jean h2125 5th
Reed Jno T (Alta) dentist 520 E, R714 h3318 33d
Reed Jno X (Eliz) h3249 Webster av
Reed J Ambrose slsmn C W Reed r843 13th
Reed Lillian Mrs waiter r3661 Landis
Reed Lillie M (wid J D) h1138 C
Reed Lois r4002 Hamilton
Reed Louis lab r2894 Webster av
Reed Louis A (Jennie) h3955 St James pl
Reed Lulu Mrs r4381 New Jersey
Reed Margt r1904 Beryle av P B
Reed Margt r4554 North av
Reed Margt I slsldy F W Woolworth Co r Coronado
Reed Onias C (Eleanor) slsmn W P Fuller & Co h3145 K
Reed Peter L r2215 Juan
Reed Raymond L r3267 Mountain View dr
Reed Richd O slsmn Cal Outing Co r410 A
Reed Roland W slsmn h4381 New Jersey
Reed Rollin E (Lillian) clk Bank of Italy h3545 Louisiana
Reed Rollin S (Gertrude) sec-treas Southern Title Guaranty Co h1127 C
Reed Sara J h345 13th
Reed Sue Mrs nurse r3593 Pershing av
Reed Webster C (Effie) slsmn h244 21st
Reed Wm E (Esther) carrier PO h2120 Howard
Reed Wm G genl contr 121 Bway R223
Reed W P r Golden West Hotel
Reed's Drug Store (C C Reed) 1502 1st
Reeder Aden E (Challis) chauf r4567 Arizona
Reeder Edwd A chauf Hellers r4664 Texas
Reeder Fay L (Minnie) driver h3670 Columbia
Reeder Geo F plmbr 1451 University av r Chula Vista
Reeder Gertrude Mrs h1333 Union
Reeder Jessie clk r3670 Columbia
Reeder Lawrence B (Gretchen) plmbr h3669 Indiana
Reeder Saml A (Elsie) h4664 Texas
Reedy David M (Ida) h3753 Richmond
Reel Doreas Mrs h3321 Felton
Reed Printa V airplane mech r3321 Felton
Reel Saml (Ada) carp h528 Sampson
Reely Jno F (Comilla) h3630 28th
Reely Marguerite G tchr Pt Loma High Sch r406 Maple
Rees Chas W (Genevieve) blksmth h1720 Bancroft
Rees Clarence E (Sidonic; Rees & Stealy) h4053 Alameda dr
Rees Harry D (Ruth; University Elec Co) h4270 Felton
Rees Rex F (Leota) USN h4078 Utah
Rees & Stealy (C E Rees C L Stealy) phys 415 Elm
Reesburg Wm locksmith 3984 Filbert
Reese Albt A (Ruth) firemn h729 32d
Reese Florence tchr r2893 Nutmeg
Reese Frances M sten Grable-Francisco-Bleifuss Co r4721 Felton
Reese Geo A (Frances) USN h4721 Felton
Reese Idabel r221 S 28th
Reese Jno L (Ethel) slsmn U S Grant Auto Equipment Co h3058 3d
Reese Kath C r1903 30th
Reese Marie F Mrs h221 S 28th
Reese Oscar lab h1406 Kettner blvd
Reetz Frank W auto pntr r3915 Normal
Reetz Precious D (wid G F) h3915 Normal
Reetz Warren A slsmn R B Ward & Co r3915 Normal

YOUR CITY DIRECTORY IS STANDARDIZED
Be it Kalamazoo or Boraboo, information arrangement is uniform. Sixteen gauge wire is identically the same size in Boston or Bellingham, railroad tracks are the same width in Connecticut and California, shoe sizes are standard whether made in Brockton or Stockton, and so on, ad infinitum.

DESERT EXPRESS Operating daily between SAN DIEGO, CALIF., and PHOENIX, ARIZONA, via EL CENTRO and YUMA.

312 Eleventh St. PHONE 3-2452 San Diego, Calif.

Reeve Geo G (Olive) gro 7325 La Jolla blvd h450 Sea Lane same
Reeves Allan G auto mech r3526 5th
Reeves Constance (wid W P) musician h4575 Marlborough dr
Reeves Edith A clk Westn Metal Sup Co r1625 Island av
Reeves Elba musician r4575 Marlborough dr
Reeves Emma h4604 Morena blvd
Reeves Frank (Leta) barber 1029 India h1364 Columbia
Reeves G N USMC h2125 5th
Reeves Hoyt C (Eunice) slsmn h1843 32d
Reeves Ingham (Georgiana) h3252 Trumbull Pt Loma
Reeves Jno Q r1843 32d
Reeves Lissa M (wid J B) r3429 28th
Reeves McKinley (Josephine) h1709 K
Reeves Maude L (wid C H) r2426 Madison av
Reeves Minnie S Mrs r1843 32d
Reeves Robt W lab h4879 University av
Reeves Rosa Mrs r1709 K
Reeves Roy W (Dorothy) h4112 Ohio
Reeves Saml USN r2961 Logan av
Reeves Saml W (Cora; Pastime Pool Hall) h2863 Webster av
Reeves Virginia slsldy Kemp-Campbell Co r1820 4th
Reeves Wm T (Reeves & Zierau) h3526 5th
Reeves Willis J (Nellie) h1128 26th
Reeves & Zierau (W T Reeves Herman Zierau) baths 533 Thorn
Regal Clara D (wid Judson) r7736 Ivanhoe av La Jolla
REGAL M ALICE, Graduate Chiropodist and Hair Dresser 405-406 Scripps Bldg, 525 C, Phone Main 5460, h3002 Woolman av
Regal Sadie L h3002 Woolman av
Regal Winfred J slsmn Union Oil Co r7733 Ivanhoe La Jolla
Regan Jos W (Clare) clk h131 Dickinson
Regan Marie Mrs h1137 G
Regan Mattie X (wid W A) h1725 Monroe av
Regan Willard bkpr Fishermen of Sou Cal r3867 Ray
Regan W L (Edna) h4045 43d
Regan Xenia R artist r1725 Monroe av
Reganhard A P r1908 5th
Regas Rose lndywkr Munger Lndy r1230 Columbia
Regenstein Francisco lab r1539 Atlantic
Regenstein Marie r1539 Atlantic
Regenstein Rosendo (Luella) lab h1539 Atlantic
Reges Robt r Golden West Hotel
Regner Frank T (Marie) underwriter New World Life Ins Co h3825 3d
Regnier Chas C (Susan) h2404 Congress
Regopulo Regos D r933 11th
Rehbach Theresa (wid Emil) h1930 Granada av
Rehberg Emil H (Nelle) slsmn h3741 28th
Rehberg Gus clo clnr 422 G
Rehkopf Augustus H (Laura) h3592 Utah
Rehkopf Louise L sec H W Allen r3592 Utah
Rehkopf Rachel r3592 Utah
Rehkuzel Lydia E r2129 Market
Rehkugel Robt G Rev (Hedwig) pastor German M E Ch h2129 Market
Reich Edith F music tchr h4727 Newport av O B
Reich Robt lab Klicka Lmbr Co r RD 2 Box 212
Reichard Bros (Harry and Chas) restr 3877 5th
Reichard Chas (Reichard Bros) r4180 Park blvd
Reichard Harry (Frankie; Reichard Bros) h4180 Park blvd
Reichard Harry P bakery 1065 8th r1229 same
Reichardt Edwin C (Ethel) slsmn U S Grant Auto Equipment Co r819 W Washington
Reichel Helen R h1808 3d
Reichel Inez W tchr Jefferson Sch r3321 28th
Reichel Louis (Eliz) jwlr 3805 5th h3321 28th
Reichenbach Jno H (Eliz) housemn h4570 Texas
Reichart Aug P (Anna) auto mech h2330 Union
Reichart Edw F (Cecelia) h3027 Bancroft
Reichart Henry (Minnie) mech h2330 Union
Reichert Kenneth R (Charlotte) USN h355 S 38th
Reichert L A Mrs clairvoyant 432 F, R434
Reichert Thelma T sten r3770 32d
Reichert Wm F (Agnes) slsmn H L Benbough h3770 32d
Reichle Jno lab City Operating Dept r917 10th
Reid Allen E mgr E E Cowman r2170 4th
Reid Benj T slsmn Weggenman Booterics r4035 Hollywood
Reid Eliz Mrs h1319 Grove
Reid Frank M r4270 Bayard P B
Reid Fred W (Cassie) h4927 Del Monte av O B
Reid Harry A (Clara) carp h3778 Van Dyke av
Reid Harry H (Nancy) h4937 Del Monte av O B
Reid Jno (Harriet) candymkr h4270 Bayard P B
Reid Jno S tchr Roosevelt Jr High Sch r4541 Florida
Reid J Robt USN r4270 Bayard P B
Reid Lafie C r522 Thorn
Reid Margt (wid A C) h4977 Santa Cruz av O B
Reid Margt nurse r3974 5th
Reid M Alma h522 Thorn
Reid Peter r1229 8th
Reid Robt nurserymn F A Bode r Coronado
Reid Robt L USN h3225 National av

This City Directory is placed on file in various Directory Libraries maintained by the publishers throughout the United States.

This Trade Mark appears in directories of leading publishers

Your City Directory Should Be Trade Marked

YOUR CITY DIRECTORY IS STANDARDIZED
Be it Kalamazoo or Baraboo, information arrangement is uniform. Sixteen gauge wire is identically the same size in Boston or Bellingham, railroad tracks are the same width in Connecticut and California; shoe sizes are standard whether made in Brockton or Stockton, and so on, ad infinitum.

BOULEVARD EXPRESS, INC.
335 West G — San Diego to Los Angeles — Phone, Main 2347
BAGGAGE, HOUSEHOLD GOODS, ETC., TRANSFERRED
DAILY SERVICE — "Authorized Motor Truck Carrier"

Reid Robt W (Kathleen) mgr Hillcrest Lmbr Co h3015 Bancroft
Reid Transfer (H T and M J Sterling) 1885 Bacon O B
Reid Wm (Jessie) h518 Pennsylvania av
Reif Ella C (wid J F) h936 21st
Reif Fred W sten S D & Coronado Ferry Co r936 21st
Reif Helen M r930 21st
Reifel Chas cook r1016 6th
Reifers Martin mach h1640 Bway
Reighter Lawrence W (Olive) clo clnr h4505 Cherokee av
Reikossky Margt r3226 Brant
Reikowsky Cath asst sec S D Bldg & Loan Assn r3704 Richmond
Reil Gus R elk Am Ry Exp r3631 Nile
Reiley Estella Mrs h4153 Florida
Reilley Wm O (Agnes) collr h1740 L
Reilly Edw A st inspr City Operating Dept r320 Fir
Reilly E F h650 11th
Reilly Flora K Mrs r3383 Madison av
Reilly Frank V (Beulah) slsmn h3383 Madison av
Reilly Genevieve A r4482 Louisiana
Reilly Geo A slsmn S D Gas & Elec Appl Co r859 5th
Reilly Hugh C slsmn John P Mills Organization r815 3d
Reilly Jos J (Gussie) mtrmn h4446 Hamilton
Reilly Jos C (Jane) h4482 Louisiana
Reilly Karl J mech R D Maxwell Co r3745 Madison
Reilly Raymond relish mfr r4446 Hamilton
Reimers Johanna h1433 B
Reimers Wm gdnr r1433 B
Rein Julius A (Sadie; San Diego Loan Office) h3420 Herman av
Reinhold Emil music tchr 640 Bway R7 h4762 W Panorama dr
Reincke Dorothy M typist S G Cook & Co r2342 Madison
Reinecke Geo F (Mary) restr 1017 8th h2342 Madison av
Reinecke Jno M (Nelle) photog 964 5th R200 r118 Brooks
Reinecke Laura (wid C F) r1036 G
Reinecke Marie S bkpr r2342 Madison av
Reinecke Rupert K elev opr r2342 Madison av
Reinemund Byron R slsmn r2400 A
Reinemund Frank (Margt) mfrs agt 862 7th h2400 A
Reinemund Richd R r2400 A
Reiner Edwd S (Mamie) shoe repr Chas Schmidt
Reinert Ole mach Western Lmbr Co r Coronado
Reinert Robt H (Pearl) auto mech Service Garage h4004 Lamont P B
Reinert Rudolph H restr West Santa Fe Wharf r Coronado
Reinfrank Geo F (Margt) trav h4906 Brighton av O B
Reinhackel Wm H h1837 Polk
Reinhardt Adolph (Catarina) jan h327 W Ash
Reinhardt Edw B (Lydia) cond h2402 Imperial av
Reinhardt Susie (wid E M) notions 1446 Market
Reinhardt Wm (Bertha) butcher h3116 Gregory
Reinhardt Wm G (Amanda) carpt ctr h1740 3d
Reinhart Aug P mess attdt Naval Hospital
Reinhart J G agt Mutual Life Ins Co r1028 14th
Reinheinder W B clk Sou Tr & Comm Bank r2921 Newton av
Reinhold Carl O (Delia) aud Sou Title Guaranty Co h4844 E Panorama dr
Reinhold Edwd H (Ethel) checker Qualitee Dairy Products Co h4603 Larkspur O B
Reinholt Matilda H sten r2416 Madison
Reiniger Wm (Flora) carp h3070 Ivy
Reinke Florence P (wid Fred) h1070 21st
Reis Jos J (Lena) 2d hd gds 460 5th h3629 Cherokee
Reisbach Gustave B (Jenny) h3845 Georgia
Reisbach Margt r3845 Georgia
Reisz Andw J (Rose) clk Simon Levi Co h4351 Idaho
Reiter Chas formn City Park Dept r3954 Alabama
Reiter Fred W r1327 8th
Reith Casper (Henrietta) carp h3821 Marlborough av
Reitz Alice Mrs h920 E
Reitz Jos (Minnie) h3725 30th
Reitzen Max (Tessie) ins h3122 G
Rekalske Albt E driver Cudahy Pkg Co r1432 1st
Rekolske Chas F (Eva) stock kpr W P Fuller & Co h3286 Lincoln av
Reliable Auto Paint Shop (J A Slavin Ralph Goldstein) 1148 Union
Reliable Decorative Co (Axim Pearson) 1444 Island av
Reliable Employment Bureau (D A Halstead M F Anysh) 1126 7th
RELIABLE JUNK AND WRECKING CO P J Kirsner Prop, Scrap Iron, Metal, Sacks, Pipe and Second Hand Machinery, "We Buy and Sell" 533 3d, Phone 343-16, Res Phone 344-79
Reliance Finance Co Isidor Goldstein mgr real est 524 B, R331
Reliance Life Insurance Co Paul Hevener Genl agt 861 6th R629
RELIANCE PLUMBING (Jack P Murphy) 3985 30th, Phone Hillcrest 4357-J
Reling Mary A acct L S Everts & Co r1702 W Washington
Relos Peter clk P B Glavas r730 7th
Relyea Claude F (Margt) h3821 Fairmount av
Remfree Aloha I with Marston Co 643 19th

City, County, State, National, Trade
DIRECTORIES
R. L. POLK & CO.

Store Phone 3-4777
Feeding Dept. Main 7632
Evenings National 301
GRAY'S POULTRY HOUSE
B. E. and G. M. GRAY Proprietors
LIVE AND DRESSED POULTRY — WHOLESALE AND RETAIL
Agents for FAMOUS GERMS PRODUCTS, POULTRY SUPPLIES AND REMEDIES
627 Market Street — Feeding Depot, 3726 Main Street — San Diego, California

Remfree Anna (wid W J) h643 19th
Remfree Helen r643 19th
Remick Jas K (Grace; International Marine Wks) h2669 Columbia
Remick Mabel bkpr r646 W Hawthorn
Remick Mary A (wid J K) h646 W Hawthorn
Remier Lucy M (wid J B) h3744 Chamoune av
Remington Apartments 1617 State
Remington Cash Register Co S W McLeod and C W Finch reps 842 F
Remington Chas H Mrs h1436 College La Jolla
Remington Lilly M r San Diego Hotel
Remington Merlin C (Lillian) asst mgr Met Life Ins Co h2725 University av
Remington Ralph (Anna) clk PO h3553 31st
Remington Thos E (June) chauf h4028 34th
Remington Typewriter Co Wm Sandberg mgr 916 Bway
Remmen Alice M r1229 G
Remmen Arth r1229 G
Remmen Ole C (Anna) carp h1229 G
Remmert H H driver Holzwasser r1908 5th
Remmonds Alice E (wid J D) h5001 Soledad rd P B
Remondino Calista H Mrs chiro 1725 4th
Remondino Chas H E (Lucille) phys 121 Bway R228 h2405 Union
Remondino Fredk E (Calista) chiro 1725 4th
Remondino Peter C (Sophia) phys 1504 5th
Remorldi Emil lab r1652 National av
Remorldi Jno (Rachel) lab h1652 National av
Remorldi Jno jr lab r1652 National av
Remorldi Mary r1652 National av
Remorldi Victor lab r1652 National av
Remple Herman H (Frances) electn Capitol Electric Co h3538 Herbert
Rench Richd S r4096 5th
Rench Sallie A r812 University av
Rench Susan A (wid L T) h812 University av
Rench Wm S (Rench & Co) h4096 5th
Rench & Co (W S Rench) novelty mfrs 4096 5th
Rend Chas J (Helen) h3791 Kite
Rende Louis (Ruth) h3409 43d
Rene Ruth tchr Cabrillo Sch r San Diego Hotel
Reneau Homer E (Olive) rigger h4367 50th
Reneau Luella Mrs nurse r1529 Columbia
Reneker Florence Mrs h2230 Albatross
Renelry Louis (Concepcion) lab h2750 Boston av
Renfro R H r715 Bway
Renger Effie r422 Brookes av
Renger Henry (Jacoba) baker Hamiltons h424 Brookes av
Renggli Martin (Barbara) h6785 Imperial av Encanto
Rennebeck C Henry (Lota) creamery worker Qualitee Dairy Products Co h940 20th
Renner Clarence S (Florence) police h4221 35th
Renner Ida (wid J W) gro 3014 India h3002 India
Renner Jno (Mary) USN h3827 Achilles
Renner Lillian r3002 India
Renner Wm formn City Operating Dept h4743 Pescadero av O B
Rennick Forest A (Nan) carp h440 27th
Rennicks Katie (wid Chas) h1828 K
Rennie Donald M clk C R McCormick Lmbr Co r2002 National av
Rennie Jean clk H N Neale & Son r2002 National av
Rennie Robt B (Jean) blksmth S D & A Ry Co h2002 National av
Reno Apartments 945 19th
Reno Buffett (L R Richards) restr 909 4th
Reno Nellie (wid J R) h1551 5th
Rens Jno H (Margt) h136 W Fir
Rens Jno H jr brklyr r136 W Fir
Rensch Emil A (Adina) USN r2832 K
Renshaw Jas E (Genevieve) cement wkr h4160 37th
Renstson Arth B auto mech City Operating Dept r4546 Muir av O B
Rentenia Ricardo h858 9th
Rentsch Geo A (Helen) asst formn A Sensenbrenner Sons h3216 Landis
Rentz Emma Mrs r4217 Anguello
Renwick A Bruce searcher Union Title Ins Co r National City
Renworth Fredk W (Rachel) mgr West Coast Life Ins Co h325 Robinson
Renworth Winifred organist Balboa Theatre r325 Robinson
Reorganized Church of Jesus Christ of Latter Day Saints 4328 Alabama
REPAIR-RITE GARAGE, Herman Lauruschkat Prop, First Class Mechanical and Electrical Repairs on all Makes of Cars, 3477 University av, Phone Hillcrest 3613-W
Replogle Jane A Mrs h1241 9th
Replogle Jno P carp r1241 9th
Replogle Wm artificial limbs 964 5th R209
Replogle Wm H jr driver r1241 9th
Requa Lewis H (Minnilee) h7902 Ivanhoe av La Jolla
Requa Richd S (Viola; Requa & Jackson) h2906 Locust Loma Portal
Requa & Jackson (R S Requa H L Jackson) archts 1017 1st R516
Reseck Bernard h507 Crosby
Reser Guilford T clk Holzwasser r1612 9th
Resh Floyd J (Lois) mech h rear 3171 F
Resides Edw H (Minnie) cabtmkr Schiefer & Sons r1902 32d
Resina Geo driver S D Taxicab Service r1563 10th
Resina Rey Mrs clairvoyant 1017 1st R316 h1563 10th

Your City Directory — The Binnacle of Business
The seas of industry, while uncharted in many respects, are very definitely indicated in the modern "log" of business—the City Directory

In line with the economic trend to standardize all generally used products, THE ASSOCIATION OF NORTH AMERICAN DIRECTORY PUBLISHERS has decided to make, and is now making, all city directories published by Association members conform to certain standards in regard to make-up, compilation and classified business headings which will simplify and facilitate their use.

PULLMAN
Cafeteria
1240
FIFTH ST.
Everything
JUST AS
YOU
LIKE IT
at prices
you like
to pay

YOUR STANDARDIZED CITY DIRECTORY
provides a definite opportunity to emphasize, increase and insure your business.

Resser Minnie R nurse r1468 1st
Rest Haven Preventorium (S D Tuberculosis Assn) Mrs K M Scott supt Stanton nr Radio rd
Rest Haven School Stanton nr Radio Road
Restine Jas E (Dorothy) saw filer h3560 Boundary
Restine Jos bkpr Ocean Beach Lmbr Co r3560 Boundary
Retailers Fire Ins Co of Oklahoma C E Anderson agt 332 B
Reter Gertrude M (wid Jno) h3720 42d
Rethwisch Anton h1954 Union
Reto Steph E (Dorothy) barber h1938 Bancroft
Reton Marion C curios 1735 Adams av
Retsloff Carl O (Dorothy) sec Wholesalers Board of Trade and Credit Assn h130 W Walnut av
Rettig Eunice H M r6739 Neptune pl La Jolla
Retzer Geo r Golden West Hotel
Reudenbach Wm h920 F
Reuille Joan tchr r2862 Clay av
Reuille Simon (Mary) meat ctr h2862 Clay av
Reuler Saml R (Agatha) h3747 Utah
Reupke Juanita Mrs h4764 Utah
Reuter Cath Mrs h4143 30th
Reuter Florian J bkpr r4143 30th
Reuter Jerry E printer r4143 30th
Reuter Nicholas L (Cath) h670 20th
Reuter N Clarence carp r4143 30th
Reuter Otto J (Ethel) carp r331 22d
REUTER OTTO J, Real Estate 532 Commonwealth Bldg 524 B, Phone 3-2482 r670 20th
Reuther Automotive Equipment Co H C Reuther pres A F H Wright v-pres E D Hunzicker sec-treas 120 West B
Reuther Herman C (Dorris) pres Reuther Automotive Equipment Co h3064 5th
Reuther Louise (wid Paul) h2480 Market
Reutinger Otto M (Alma) h4638 El Cajon av
Reutinger Teresa A r4638 El Cajon av
Reuz Jno lab r4550 Bancroft
Revard Sol (Annie) h3435 20th
Revelis Carlos (Carmen) barber r416 13th
Revell Wm W (Myrtle) tailor 245 S 30th
Revels Hayward lab r7624 Eads La Jolla
Revere Apartments 4005 Campus av
Reveria Lucy r3227 Midway dr Loma Portal
Revill Chas B glazier Hartford Windshield Co r3136 G
Rew Fredk J (Louise) elev opr h2516 Union
Rex Marie D r1024 Prospect La Jolla
Rex Wm (Rose) h148 W Cedar
Rexer Geo L (Edith) bkpr Southwest Onyx & Marble Co r740 22d
Reyburn Robt L (University Elec Co) r National City
Reyer Wm F (Eliz) tchr S D High Sch h968 19th
Reyes Edwardo (Maria) lab h1760 National av
Reyes Louis (Mary) h1332 K
Reyes Nazario (Mary) lab h1640 India
Reyes Refugio h1216 California
Rayna Jos (Paula) musician h1439 Island av
Reynard Maud Mrs r3776 47th
REYNARD WAY GARAGE (B B Rouse) General Auto and Truck Repairing, Storage, Washing, Greasing 2243 State, Phone Main 2486
Reyner Edwin B (Blanche) with Marston Co h4655 30th
Reynolds Alex (Eliz) h2932 Evergreen Loma Portal
Reynolds Alice S Mrs fur rms 739 8th
Reynolds Bertram H (Isa) elec contr 3538 University av h4024 Wilson
Reynolds Carl F (Zella) USN h683 Fergus Encanto
Reynolds Chas B (Mary) h4194 35th
Reynolds Clarence B (Lucille) USN h 3686 Chamoune av
Reynolds Cyril H clk Klauber Wangenheim Co r406½ Walnut
Reynolds C C h2165 2d
Reynolds Edgar M h7756 Eads La Jolla
Reynolds Edw H (Beulah) carp h4203 44th
Reynolds Edw J (Art Flower Shop) r868 Union
Reynolds Eliz Mrs r335 8th
Reynolds Emmett C (Viola) aud h4732 View pl
Reynolds E W Co R L Daniels mgr mfg opticians 525 C, R502
Reynolds Frank (Irene) cement wkr h4142 37th
Reynolds Geo W (Adeline) carp h5127 34th
Reynolds Gilbert A drftsmn Lincoln Rogers r1665 Union
Reynolds Harold chainmn City Operating Dept r1319 5th
Reynolds Hiram H h1721 Logan av
Reynolds Howard A tchr Pt Loma Sch r2801 India
Reynolds Ida I (wid W L) h3656 47th
Reynolds Jno A (Nettie) lab City Operating Dept h4027 Louisiana
Reynolds John G (Mary) Reynolds & Reynolds) h3822 Fairmount av
Reynolds Jno J (Dorothy) USN h3933 Center
Reynolds Jno R (Delilah) h3580 Utah
Reynolds Lloyd E (Reynolds & Reynolds) r3822 Fairmount av
Reynolds Lynn W driver Armour & Co r3656 47th
Reynolds Magnolia I (wid F J) r2712 Bway
Reynolds Mamie (wid Wilford) r211 Pardee
Reynolds Margt r2482 San Diego av
Reynolds Martha C Mrs h4053 Hamilton
Reynolds Nannie E (wid H S) h227 W Robinson av

YOUR CITY DIRECTORY IS STANDARDIZED
Be it Kalamazoo or Baraboo, information arrangement is uniform... Sixteen gauge wire is identically the same size in Boston or Bellingham, railroad tracks are the same width in Connecticut and California, shoe sizes are standard whether made in Brockton or Stockton, and so on, ad infinitum.

The William Kettner Co.
GENERAL LICENSED REALTY BROKERS INSURANCE
PHONE MAIN 0187 333-334-335 SPRECKELS BLDG.

Reynolds Preston A (Anita) chiro 3663 Kettner blvd
Reynolds Ray E (Christine) tchr S D High Sch h2244 Bolinas O B
Reynolds Raymond R (Alice) cashr PO h3379 32d
Reynolds Rose B Mrs r3005 Dale
Reynolds Stephen r1016 6th
Reynolds S S lieut USN Air Sta r Coronado
Raynolds Thos R (Mary) h3018 Olive
Reynolds Wm H clk P L O'Brien r1345 5th
Reynolds Wm P r1665 Union
Reynolds Wilma I sten Crane Co r3656 Sierra
Reynolds & Reynolds (J G and L E) men's furngs 4306 University av
Reynoza Ventura h2820 Whitman
Rezas Benj mining eng h1230 Columbia
Rezner Alba r4130 34th
Rhein Alma tchr Garfield School r1556 2d
Rhein Anita clk City Bd of Education r1556 2d
Rhein Serette Mrs r1556 2d
Rhein Theo (Lizzie) h2630 Columbia
Rheinheimer Katie maid 545 Laurel
Rhoa Delta Auditorium 1106 Bway
Rhoades Adeline B Mrs h431 Marine La Jolla
Rhodes Clarence cement wkr r4003 Park blvd
Rhoades Frank r1167 13th
Rhoades Julia M Mrs r910 F
Rhoades J B (Augusta) h433 Marine La Jolla
Rhoades J Irving Rev h910 F
Rhoades Lucius A (Amelia) lab h2425 30th
Rhoades Roscoe M r431 Marine La Jolla
Rhoades Thos C (Maud) with Marston Co h4234 Hawk
Rhoads Forrest A (Dorothy) USN h3959 Falcon
Rhoads Geo W (Agnes) teaming contr 4536 35th
Rhoads Geo jr bkpr First Natl Bank r4536 35th
Rhoads Horace E (Millie) h7345 La Jolla blvd La Jolla
Rhoads Lovina A slsldy F W Woolworth Co r4536 41st
Rhoads Saml F (Emilie) ins 1530 Ft Stockton dr
Rhoads Wm L (Angie) carp h3738 45th
Rhode Island Insurance Co V Wankowski & Co agts 121 Bway R343
Rhodehamel Chester R (Mae) carmn S D Elec Ry Co h342 27th
Rhoden Edw (Annie) lab h ws Upper 1 n of Imperial
Rhoder Nicholas lab h3033 Imperial av
Rhodes Clarence cooper r1422 5th
Rhodes Claude C (Amelia) depy City Auditor h2611 University av
Rhodes C E with C S Hardy
Rhodes Frank gdnr h4953 Saratoga av O B
RHODES FREDK A (Vida) Manager of Operation, City Engineer and Supt of Streets, City Hall h3022 30th
Rhodes Hugh H (Donna) h2219 Madison
Rhodes Irven (Naomi) boat capt Union Oil Co h314 Sampson
Rhodes Jno (Priscilla) h915 Ash
Rhodes Lucy (wid H G) h1464 Essex
Rhodes May L with Marston Co r Coronado
Rhodes Robt H auto mech Second Street Garage r47 Los Pinos
Rhodimer Elma (wid L B) h4537 Georgia
Rhodimer Elise r4537 Georgia
Rhone George E (Marie) slsmn Rubins Furn Co h2611 Logan av
Rhone Marie clk San Diego Union & Tribune r2611 Logan av
Rhymes Helen S Mrs tchr r4326 Cleveland av
Rhyne Jno (Bertha) USN h2611 Logan
Riall Julia Mrs h4567 Voltaire O B
Rialto Theatre 1140 4th
Ribal Alice Mrs beauty opr r4208 Cherokee
Ribal Geo H slsmn E Mayer Co h4212 Texas
Ribas Estaban (Paula) h1020 Beardsley
Ribbel Arth A r4270 Cleveland av
Ribbel Frank E (Myra) h4270 Cleveland av
Ribbel Frank E jr r4270 Cleveland av
Riberoll Ignacio lab h33a 20th
Ribira Feleciano lab r641 14th
Ribira Julian lab r1444 B
Ribler Nettie L h2610 E
Ricardo Thos (Marie) lab h1724½ Glenwood dr
Ricci Jno (Mary) shoe repr 425 C h930 Sampson
Rice Adele W clk First Natl Bank r1271 Cave La Jolla
Rice Alice I tchr Chollas Sch r2532 E
Rice Anna student nurse S D Co Hosp
Rice Arth M (Edith) office mn Cal Outing Co h4077 37th
Rice Aubrey J slsmn Motor Hdw & Equip Co r443 Redwood
Rice Carrie L solr John P Mills Organization r3064 National av
Rice Chas C (Ella) gro 1994 Logan av h2036 Julian av
Rice Chas E capt USN h4524 Voltaire O B
Rice Clara nurse R J Pickard
Rice-Cooper Co (Ivan Rice Myron Cooper) real est 1011 Prospect La Jolla
Rice Cyrus (Rice & Dyrdal) r1238 Atlantic
Rice C H spl agt Bankers Life Co
Rice Daisy M sten Stephens & Co r443 Redwood
Rice Earle C (Rae) dept mgr Coast Elec Co h3769 Lark
Rice Ella J (wid Thos) h3126 Franklin av
Rice Ellis carp h4329 35th

DR. H. FOX ROLLER, D. C.
BODY CORRECTION MEANS HEALTH
Our treatment is in line with nature's way of caring for the body
Phone Main 2493 713-715 Bancroft Bldg., First and Broadway Res. Phone 3-4872

DIRECTORY
LIBRARIES
We have on file in our Directory Library which we maintain in the rooms of the San Diego Merchants Association copies of Directories of the principal cities of the United States. These are for your convenience
R. L. POLK & CO.

YOUR CITY DIRECTORY SHOULD BE TRADE MARKED

Contact is the basis of civilization. By our contacts with others our ideas are broadened and fertilized. The interchange of ideas and ideals, made possible by association contacts, are the greatest factor in the refinement of a service or a product. They help that service or product attain a high degree of perfection. This is the office performed by the ASSOCIATION OF NORTH AMERICAN DIRECTORY PUBLISHERS.

RAYMUND V. MORRIS, INC.
HUDSON and ESSEX
1531 BROADWAY PHONE MAIN 6161

Rice Elton G (Nancy) bkpr h3925 Cleveland av
Rice Emma K Mrs h3806 46th
Rice Evelynn tchr Garfield Sch r210 W Robinson
Rice Frank A (Clara) slsmn C S Hardy h3815 40th
Rice Franklin C Mrs h2004 Soledad av La Jolla
Rice Geo H (Rice Inv Co) r Hotel St James
Rice Harriet T solr Mercer & Callaghan r128 Montecito
Rice Herbt R (Iva) carp h3568 Roy
Rice Investment Co (G H Rice) 866 6st
Rice Ivan (Rice-Cooper Co) r2004 Soledad av La Jolla
Rice Jas D (Carolina) slsmn J L Sturz h743 40th
Rice Jas H (Margarite) mgr Pantages Theatre h3818 Florida
Rice Jennie E (wid Jas) r4030 45th
Rice Jno r546 Ash
Rice Jno B (Minnie) formn City Operating Dept h3414 Acacia
Rice Jno L F (Mary) sign pntr 637 7th h3258 Cottonwood
Rice Jno W (Evelyn) (Union Brick Co) h3565 3d
Rice J L h1609 W Lewis
Rice Kenneth T (Eliz) depy Co Surveyor h321 21st
Rice Louis J bkpr First Natl Bank r1271 Cave La Jolla
Rice Mary L clk Whiting Mead Coml Co r3815 40th
Rice Mary O (wid E C) r3822 Albatross
Rice Milton A r3663 Dwight
Rice Minnie M r1609 W Lewis
Rice M La Vonne r1609 W Lewis
Rice Patk cook r921 13th
Rice Ruel E (Esther) formn City Operating Dept h2644 E
Rice Ruth M Mrs tchr La Jolla Elementary Sch r1271 Cave La Jolla
Rice Sheldon E (Ellen) lab h4753 33d
Rice Sigrid (wid D W) fur rms 1536 5th h2030 State
Rice Theresa A (wid C N) h3750 Pioneer pl
Rice Thos (Alice) USN h2316 E
Rice Winifred B Mrs (Kinalmeaky Court Hotel) h1515 Front
Rice Winifred J (wid W J) r4630 Hamilton
Rice & Dyrdal (Cyrus Rice C W Dyrdal) cigars 823 F
Rich Chas (Hazel) slsmn h4909 34th
Rich Clifford W (Dorothea) dry gds 2943 Adams av h3136 Mountain View dr
Rich Dorothy r1515 Front
Rich Frank (Rose) r2925 29th
Rich Leslie L (Virginia) hlpr S D Soda Wks r Encanto
Rich Mabel C r4185 Park blvd
Rich Robt B (Mary) carp h3522 45th
Rich Saml jan Public Library r615 8th
Richard Armand R pntr r4567 Arizona
Richard Blanche Mrs sten r4485 30th
Richard Farley E (Marjorie) police h3019 Kettner blvd
Richard Gertrude Mrs h3416 Park blvd
Richard Raymond A (Cath) pntr h4567 Arizona
Richard Wesley (Mazie) h1846 Island
Richards Albt (Lucy) barber 1007 5th R219 r R F D 1 Box 462
Richards Albt C baker h723 S Crosby
Richards Albt M (Anna) phys 524 B R408 h1735 Myrtle av
Richards Arth E (Elaine) bldg contr 4877 34th
Richards Barbara M (wid Baxter) h2220 5th
Richards Bertha Mrs r405 9th
Richards Carl N (Hattie) slsmn Richards Realty Co h2990 National av
Richards Chas O h140 W Kalmia
Richards Chas W slsmn W E Shaw Co h2271 Troud
Richards Chester O (Helen) depy Co Surveyor h1211 Arnold pl
Richards Clyde M (Loretta; Richards Realty Co) h3842 T
Richards Edw (Florence) h3837 T
Richards Eldred J (Loretta) USN h3983 Falcon
Richards Eliz D Mrs r1464 C
Richards Fay W r1845 Granada av
Richards Frances r240 W Kalmia
Richards Fredk J lab r4150 Menlo av
Richards Georgana Mrs smstrs F L Payne r2609 Monroe av
Richards Geo F (Emma) h3758 Cottonwood
Richards Hardie lab r1371 E
Richards Harry A (Grace) driver Klauber Wangenheim Co h4908 Monroe
Richards Harry E (Margt) air brake repr S D & A Ry Co h4551 30th
Richards Helene r1148 Georgeana Pt Loma
Richards Herbt S (Daisy) office 121 Bway R457 h240 W Kalmia
Richards Hermine A Mrs h2076 3d
Richards Jack (Georgina) drftsmn h3817 Pershing av
Richards Jno with Watson Valle & Gough
Richards Jno B (Grace) mgr h1658 3d
Richards Kath E chiropodist Holzwasser r641 21st
Richards L R (Reno Buffet) r909 4th
Richards Mabel M tchr State Tchrs College r1334 7th
Richards Margt bkpr Richards Realty Co r3842 T
Richards M r423 West F
Richards Paul E r4235 Park blvd
Richards Raleigh (Mildred) USN h203 21st
Richards Realty Co (C M Richards Jos Filippi) 2988 National av
Richards Ruth V r2990 National av
Richards Thos J (Mabel) mill mech h3043 A

Contact Is the Basis of Civilization
By our contacts with others our ideas are broadened and fertilized. Your business, too, will react to the benefits to be derived from contacts made through the medium of your City Directory.

SCHUMANN-HEINK & CO.
"AN INVESTMENT HOUSE OF COMPLETE SERVICE"
4TH FLOOR COMMONWEALTH BLDG. PHONE MAIN 7137

Richards Wilbur S (Annie) carmn S D Elec Ry Co h4318 Landis
Richards Wm (Bertha) spotter Mission Dry Clnrs r Chula Vista
Richardson Amelia Mrs h3911 Louisiana
Richardson Archie (Mabel) carp S D & A Ry Co h3793 Menlo av
Richardson Arth E (Blanche) carp h4914c Santa Monica av O B
Richardson Beckley clk Pac Tel & Tel Co h170 21st
Richardson Berton L (Fannie) lab h112 S Evans
Richardson Calvin A h3628 Mountain View dr
Richardson Celesta Mrs h4181 Georgia
Richardson Chas C r3845 Front
Richardson Chas H (M Blake) mgr Blake Apts h401 Spruce
Richardson Chas M (Annie) h3845 Front
Richardson Clarence E (Antonia) acct S D & A Ry Co h2972 Redwood
Richardson Cornelia M (wid T G) h1730 1st
Richardson Dana F (Laura) barber Colonial Hair Shoppe h3501 Park blvd
Richardson Dick C (Cornelia) h3174 39th
Richardson Doyle F r4766 Wightman
Richardson Earl (Cath) USN h3415 Herman av
Richardson Edw orderly S D Co Hosp
Richardson Elbert A (Ethel) capt City Fire Dept h3034 29th
Richardson Eliz Mrs h3826 Swift av
Richardson Eliz clk Y W C A r1800 Ft Stockton dr
Richardson Elzey porter r3113 Nelson
Richardson E Cyril clk r3203 Clay av
Richardson Florence A Mrs h3946 Iowa
Richardson Foster jan h3163 Nelson
RICHARDSON FRANK L, Attorney-at-Law, 909-910 First Natl Bank Bldg, 1007 5th, Phone Main 548, r University Club, 1333 7th
Richardson F L USN r3810 Swift av
Richardson Geo A r3430 State
Richardson Geo T miner r1730 1st
Richardson Georgia (wid J A) h1728 Granada av
Richardson Georgia D tchr Woodrow Wilson Jr High Sch h3946 Iowa
Richardson Grace E tchr r1420 C
Richardson Granger A (Bessie) USN h3430 State
Richardson G E r944 State
Richardson Hilton V (Louise) lawyer 861 6th R620 h3036 Dale
Richardson Jas A pntr 640 8th r1906 Kearney av
Richardson Jas H (Ella) h3427 Granada
Richardson Jno (Elsie) ship capt h1511 Van Buren av
Richardson Josephine with Marston Co r1745 30th
Richardson Lee (Lillian) cook h3078 Franklin av
Richardson Lillian office mgr S D Auto & Carriage Co r344 Langley
Richardson Lillie M Mrs h4766 Wightman
Richardson Lottie (wid Geo) r225 24th
Richardson Louise Mrs h1327 8th
Richardson L V Mrs h3826 Swift av
Richardson Martha W (wid Chas) h4625 North av
Richardson Mary E h1745 30th
Richardson Mary E (wid A A) h4654 Mississippi
Richardson Mary F (wid E D) h2430 G
Richardson Mary J (wid Ezra) h1420 C
Richardson Mary J (wid T J) h4801 33d
Richardson Mattie M with Marston Co r4801 33d
Richardson Max G asst trust officer Southern Trust & Commerce Bank r3036 Dale
Richardson Maxwell P bkpr Simon Levi Co r3203 Clay av
Richardson Myrtle bkpr Moreland Sales Corp r170 21st
Richardson Paul (Emma) gas meter reprmn h3120 Juniper
Richardson Reault R carp r4766 Wightman
Richardson Roy W (Louise) slsmn Union Oil Co h344 S 38th
Richardson Sarah (wid J S) h1036 G
Richardson Seth J cashr Wilson & Co r1978 6th
Richardson Shirley W r3533 Highland
Richardson Sylura smstrs White House r3174 39th
Richardson Thos tmstr G R Daley
Richardson Thos E (Dora) ins 964 5th R509 h3203 Clay av
Richardson Truitt P (Lydia) h3594 32d
Richardson Wm A (Yvonne) metermn h2222 Bancroft
Richardson Wm H slsmn Union Oil Co r4654 Mississippi
Richardson Willis L (Lillian) cashr C R McCormick Lmbr Co h4375 Park blvd
Riche R F asst Scripps Institution of Oceanography
Richert Jos J (Margt) rancher h2158 Diamond av P B
Richert Louisa M r3969 Normal
Richert Ralph J h840 Grand av P B
Richerzhagen Peter W (Elsie) lab h730 Fergus Encanto
Riches Sidney A (Martha) h6760 Brooklyn av Encanto
Richeson Tom W (Emma; S D Lndy Tray Co) h1355 Union
Richey Abr L (Lettie) h2257 4th
Richey Eunis C USN r1355 Union
Richey Karl G (Edith) carp h2541 C
Richey Leland S (Georgia) dept mgr Klauber Wangenheim Co h4445 39th
Richey Lillian M (wid M H) h130 22d
Richey Robt D (Phoebe) slsmn P W Gavin Co h2536 Dwight
Richfield Oil Co L D Blodgett dist mgr 1302 Crosby

This City Directory is placed on file in various Directory Libraries maintained by the publishers throughout the United States.

In line with the economic trend to standardize all generally used products, THE ASSOCIATION OF NORTH AMERICAN DIRECTORY PUBLISHERS has decided to make, and is now making, all city directories published by Association members conform to certain standards in regard to make-up, compilation and classified business headings which will simplify and facilitate their use.

RICHARD E. SEOL COMPANY
DRAPERIES
Upholstering
Painting
ORIENTAL RUGS
Wall Paper
INTERIOR Decorators
PHONE 3-4604
1303 FIFTH

Your City Directory Has History Behind It
From Human Voice to Printed Word
This trademark appears in directories of leading publishers

Richie Claude (Mary) USN h1355 Union
Richie Emily M tchr Memorial Jr High Sch r National City
Richison Earl lieut USMC Base r3415 Herman av
Richley Wm J (Mary) clk H C Masters h4318 Mechanic
Richmond Frank (Florence) h2110 Woolman av
Richmond Jas A (Hattie) h4724 Terrace dr
Richmond Lavinia Mrs r2964 Woolman av
Richmond Lawrence B (Myrtle) pharm Internatl Drug Co h4724 Terrace dr
Richmond Raymond E (Martha) slsmn h3732 Mende av
Richmond Wm E (Anne) h1260 Pennsylvania av
Richter Adolph baker r952 14th
Richter Alex C (Alice) mach h3154 L
Richter A H pay clk USN Air Sta r1916 Madison av
Richter Carl (Marie) USN h3258 Beech
Richter Carrie H (wid H C) h7805 Herschel av La Jolla
Richter Chas lab h3850 Beta
Richter Gustav C (Heva) h4968 35th
Richter Lawrence (Marie) baker 4612 Park blvd
Richter Paul R (Frances) USN h3645 Arnold
Richter Raymond H mech Natl Cash Register Co r Y M C A
Richter V r Golden West Hotel
Rick Chas A (Frances) broker 633J h2530 A
Rick Frank clk r1161 5th
Rickard Chas W (Filomena) h3670 Mountain View dr
Rickard D H r 212 West C
Rickard Jessie M Mrs h4071 Eagle
Rickard Lawrence (Nora) h4277 Central av
Rickard Lucius S (Norma) piano tuner h4827 Orange av
Rickard Nora B clk Whitney & Co r4277 Central av
Rickards Chas J (Charlotte) agt Prudential Ins Co of Am h4728 Orange av
Rickards Chas P (Ethel) dist mgr Bankers Life Co h4152 Highland av
Rickards Claude ironwkr Acme Ornamental Iron Wks r4152 Highland
Rickards Gordon W clk White Cross Drug Store r4152 Highland av
Rickel Jas O C clk r4463 Bancroft
Rickel Lillie A (wid D L) h4463 Bancroft
Rickel Nathalie H bkpr r4463 Bancroft
Rickenberg F L r1362 3d
Rickenberg R Louis (Rhoda) route inspr P M Dairy Co h1520 Fern
Rickenberg Wm (Novelty Cabinet Wks) r1543 5th
Rickenberg Wm C slsmn Reuther Automotive Equipment Co r1520 Fern
Ricker Frank A h3019 5th
Ricker Jas O C with Marston Co r4463 Bancroft
Ricker Marion r3019 5th
Ricker Nathalie with C S Hardy
Rickerson E Jay (Angeline) sec-treas Cal Electric Wks h2944 30th
Rickerson Obe F clk Weitzel & Pastore r2944 30th
Rickerson Wm J (Mary) h2846 30th
Rickert Jno r Golden West Hotel
Ricketts Jno F (Adaline) h7369 Eads av
Rickey Ernest L (Bettie) auto mech h1858 Logan av
Rickey Frances A r1405 Robinson av
Rickey Fred J (Nettie) dairymn h1405 Robinson av
Rickey Lawrence slsmn r1405 Robinson
Rickis Jno r1206 5th
Rico Benedict M (Laverne) h602 19th
Ricord Jno E (Lillie) carp h4322 47th
Riddell Adolphus (Alice) carp h4260 Fairmount av
Riddell Alf G (Sadie; E S D Lndy) h3531 University av
Riddell A Hardy (Carrie) tchr Florence Sch h3720 Pershing av
Riddell Geo X (Irene) civ eng h2951 Fir
Riddell Harry (Lorena) chauf h3704 33d
Riddell Mary A (wid G N) h4250 43d
Riddell Robt P driver h3981 Louisiana
Riddell Sadie M office mgr W E Shaw Co r3763 3d
Riddle Zalia jwlr C M Pearson
Riddlespurger Mamie L bkpr r3578 Adams av
Riddlespurger Thos R (Klonnie; Normal Heights Plumbing Co) h3578 Adams av
Rideout Geo H (Maude) h4516 Bancroft
Rider Chas M (Carrie; Buckeye Cigar Store) h1836 Kearney av
Rider Chas M (Myrtle) slsmn h3629 Arnold
Rider G Haggard (Kath) h2127 Hickory
Rider Jno W (Jennie) delicatessen 1336 F h847 11th
Rider Lella (wid H C) h2651 Logan av
Rider Walter E clk G B Wright r869 11th
Rider Wm (Eliz) h3622 Bancroft
Rider Wm P (Ella) h4083 Albatross
Rider Willie A Mrs r2152 Pine
Ridgeway Chas B O h2404 32d
Ridgeway Eliza Mrs h2142 Woolman
Ridgeway Jas B (Mabel; Ridgeway Realty Co) h420 Sampson
Ridgeway Jno (Cath) h3866 35th
Ridgeway Jno W (Inez) with C S Hardy h220 S Evans
Ridgeway Realty Co (J B Ridgeway W H Dyer) 2115 Logan av
Ridgeway Roy F (Anna) clk h3120 Laurel r
Ridgway Thos (Ruth) col USA (ret) h2088 Hickory
Ridgway Agnes V tchr Woodrow Wilson Jr High Sch r1122 11th
Ridgway Robt P (Maud) h543 11th
Ridgway Roberta K clk Sou Tr & Comm Bank r1122 11th

DIRECTORIES
City, County or State—Invaluable for Mailing Lists
San Diego Directory Co., 826 3rd

Los Angeles
San Francisco
WM. R. STAATS CO.
ESTABLISHED 1887
Pasadena
San Diego
GOVERNMENT, MUNICIPAL and CORPORATION BONDS
410 UNION BUILDING
PHONE 3-4209

Ridley Geraldine C Mrs police matron h3808 5th
Ridout Alice (wid Walter) h302 Thorn
Ridout Lionel C (Edith) cashr and aud S D Union and Tribune h3105 3d
Ridout Robt J (Frances) bkpr h3568 1st
Ridout W Fred r3568 1st
Ridpath Albt r1404 Fern
Ridpath Clara B r1404 Fern
Ridpath Thos M (Sarah) h1404 Fern
Riebe Ernest delicatessen 810 Bway r1244 A
Riebel Chas H (Mary) h4665 Louisiana
Riedy Annie J (wid Jas) h1640 Market
Riedy Antoinette B Mrs with Marston Co r4094 Kansas
Riedy Ethel B clk S D Union and Tribune r1640 Market
Riedy Thos J sls mgr Irwin & Co) h3660 Arizona
Riefle Chas porter McIntosh & Silver
Rieger Henry E (Ida) with Benson Lmbr Co h1809 Kearney av
Riehle Frank A (Laura) sec Western Salt Co h4135 1st
Riehle Howard M r4135 1st
Ries Albt W electn Southern Electrical Co r2559 B
Ries Alf F (Bertha) gatemn Santa Fe Ry h2559 B
Ries Sol A (Louise) slsmn Ernsting Co h2307 Adams av
Riesner Aug (Sarah) slsmn h2332 F
Riesner Stella clk r2332 F
Rife Roy R (Mamie) chauf r2500 Chatsworth blvd Loma Portal
Rife Thos A (Lillian) sls agt Mission Beach Co h3714 8th
Riff Jos carmn S D Elec Ry Co h4128 Georgia
Riffel Chas A driver r2544 Margin
Riffel Robt P (Della) blksmth h2544 Margin
Rigby Blossom cashr Cabrillo Theatre
Rigby Weldon h1445 B
Rigdon Apartments 1609 W Lewis
Riggert Leonard O (Hazel) phys h1844 1st
Riggle Geo A slsmn Davies Overland Co r La Mesa
Riggleman Florence (wid M L) h940 Ash
Riggs M D sls mgr Real Silk Hosiery Mills
Riggs Raymond G lieut City Fire Dept r Los Angeles
Riggs Walter E (Mildred) meat ctr Thos Moosio r Bx 773 R 1
Right Harvey S (Agnes) h3823 42d
Riglesberger Henry L (Inez) h2031 Logan av
Rigling Frank E (Clarabelle) slsmn Capitol Electric Co h3525 31st
Rigney Wm H (Edna) USN h3894 37th
Rigopowlos Thos (Rigopowlos & Nicolaides) r3370 Dale
Rigopowlos & Nicolaides (Thos Rigopowlos Nick Nicolaides) restr 746 5th
Rihs Alf W (Sofa) plmbr h229 Southlook av
Riis Jacob (Jorgene) h3004 Juan
Rikansrud Olaus (Emma) h3478 Polk av
Riker Estelle L h1065 University av
Riker May E r876 Garnet av P B
Riley Albt E (Helen) r2245 National av
Riley Annie Mrs r2245 National av
Riley Annie J h3620 Cottonwood
Riley Camden rancher r1460 A
Riley Chas E (Anna) pntr h1063 20th
Riley Danl r3914 Eagle
Riley Earl C (Georgia) swtchmn Pac T & T Co h3218 Dwight
Riley Edw real est 524 B R204 r2272 4th
Riley Edw J (Anna) h3744 Pershing av
Riley Edwin A chauf h1412 C
Riley Estella M (wid W J) r4064 35th
Riley Ida (wid Jno) r1412 C
Riley Ida E r620 18th
Riley Irving (Norma) music tchr 640 Bway R27 h2617 San Marcos
Riley Jas (Jenore) barber h2102 21st
Riley Jas cook r Clairmont Hotel
Riley Jas with Marston Co r1667 2d
Riley Juanita Mrs h2028 W Atlantic
Riley Julia N bkpr Stahel Dohrmann Co r1412 C
Riley J Preston (Vernice) slsmn P M Dairy Co h2715 Columbia
Riley Louisa W Mrs r2553 Albatross
Riley Peter J (Mary) lab h3136 K
Riley Raymond J clk McIntosh & Silver r615 8th
Riley Wm F (Olena) bldg contr 2245 National av
Riley Wm J (Ethel) mgr St Catherine's Home h2804 C
Riley Winabel Mrs visitor County Welfare Comn h3914 Eagle
Riling E Guy (Estella) carp h1702 W Washington
Riling Mary A acct r1702 W Washington
Riling Paul E tmkpr r1702 W Washington
Riling Robt plmbr R G Trefzger r1702 W Washington
Rillukka Jno longshoremn r842 India
Rimbach Chas formn City Operating Dept r Pueblo Farm La Jolla
Rimback Fred J (Leona) lab City Cemetery h411 33d
Rimmer Jos lab r4230 Nordica av
Rimmer Sarah M Mrs h4230 Nordica av
Rimoldi Emil lab r1652 National av
Rimoldi Jno (Rachel) lab h1652 National av
Rimoldi Jno jr lab r1652 National av
Rimoldi Marie r1652 National av
Rimoldi Victor lab r1652 National av
Rinardy Fery music tchr 640 Bway R11
Rinard Wm (Helen) r768 22d
Rinckel Amiel G (Fleeta) music tchr 2639 University av h3824 Pershing av

WE CAN FURNISH YOU ANY DIRECTORY IN THE WORLD
R. L. POLK & CO., DIRECTORY SALES DEPT.

DIRECTORY LIBRARIES
We have on file in our Directory Library which we maintain in the rooms of the San Diego Merchants Association copies of Directories of the principal cities of the United States. These are for your convenience
R. L. POLK & CO.

NOTICE TO ATTORNEYS

The publishers of this directory maintain for the benefit of attorneys and others interested, a research department for the searching of city and other directories for lost persons or defendants in court actions.

Los Angeles San Francisco Oakland

HUNTER, DULIN & CO.

Pasadena Santa Monica Hollywood

GOVERNMENT, MUNICIPAL AND CORPORATION BONDS

Fourth Floor, First National Bank Building

Phone Main 5586

Rincon Jos stablemn r1980 Main
Rinde C K r1460 3d
Rinde Knute (Dora) with Benson Lmbr Co h3753 Granada av
Rinde Oley teller Sou Tr & Comm Bank r1460 3d
Rinder Jos F brklyr r3705 43d
Rinder Wm (Henrietta) auto trmr W J Singleton h3705 43d
Rinehart Albt J (Flora) h2255 State
Rinehart Chas E (Laura) clo clnr 567 16th h1744 Myrtle av
Rinehart Harry W (Mildred) USN h4747 35th
Rinehart Willie (Sophronia) fish bait 621 W Market h623 same
Rincheimer Helena Mrs h3408 Mountain View dr
Rincheimer Hella r3408 Mountain View dr
Rincheimer Minnie r3408 Mountain View dr
Rinero Carlos (Carmen) lab h661 16th
Ring Carl E r3227 31st
Ring John W Rev pastor Hormonial Institute h4011 Central av
Ring Luella Mrs h4024 Swift av
Ring Raymond (Dolores) lab h1676 Hornblend av P B
Ringen Fanny r1740 5th
Ringle Helen maid 1235 24th
RINK LEON P, Mgr Ellinwood & Company, Investment Securities, 807-808 First Natl Bank Bldg, 1007 5th, Phone Main 6091
Rinkler Gill H (Ida) h3505 Arizona
Rinne Christian H cabtmkr 832 Union
Rinshed Laura Mrs h1122 E
Riofaco G N barber r1019 J
Rios Cruz (Carmen) lab h634 16th
Rios Florencio (Custodia) lab h3354 Benesch av
Rios Jno (Jennie) mach Van Camp Sea Food Co h3318 Market
Rios Jennie r634 16th
Rios Juanita R lndywkr r3318 Market
Rios Lino (Lupe) h1667 National av
Rios Margt clk r4425 Iowa
Rios Ramon (Beatrice) lab h3320 Market
Rios Zenon lab r3320 Market
Ripe Herman A (Edna) h1408 30th
Ripley Jno L (Myrtle) boat opr S & C Boat Co h4232 35th
Ripley Margt M tchr Woodrow Wilson Jr High Sch h6507 Vista del Mar
Ripley Rose Mrs h1812 Kearney av
Rippy Edith r1834 Ft Stockton dr
Risdon Hazel bkpr La Jolla Truck Line r7956 Herschel av La Jolla
Risdon Nathaniel O (Hazel) h7956 Herschel av La Jolla
Rising Edw (Christina) printer S D Sun h3820 Herman av
Rising Ferd (Louise) printer h2932 B
Rising Hulda r3820 Herman av
Rising Louise (Fashion Shop) r2932 B
Risley Adon A (Kath) h845 20th
Risley Dora Mrs r3002 Dale
Risley Jno C h126 S 28th
Risley Rose h1225 Arbor dr
Risman Abr pntr h2045 National av
Risner Jas J bus boy r765 10th
Ritchey Cyrus depy City Assessor h838 21st
Ritchey Donald prsmn r4024 Illinois
Ritchey Evangeline tchr Roosevelt Jr High Sch r838 21st
Ritchey Helen L tel opr S D Tr & Sav Bank r4024 Illinois
Ritchey Jas prsmn r237 West F
Ritchey Lillie H r237 West F
Ritchey Lucille Mrs r1437 C
Ritchey Raymond D (Ruby) auto mech r1219 13th
Ritchey Wm H (Leona) printer h4024 Illinois
Ritchhart Orville J (Clara) plmbr h3984 Illinois av
Ritchie Duncan (Margt) apts 1627 F
Ritchie Edw J auto mech S D Garage
Ritchie Edw M (Josephine) civ eng h2104 Diamond av P B
Ritchie Elmer (Gertrude) plmbr h4477 Utah
Ritchie Geo slsmn h3835 S
Ritchie Geo L (Julian-Warner Springs Truck Line) r Julian
Ritchie Harold S (Nellie) slsmn h2563 K
Ritchie Harriet r2104 Diamond av P B
Ritchie Kate M Mrs h2729 29th
Ritchie Perry A h4844 Bermuda av O B
Ritchie Roy eng Southlands Corp r2104 Diamond av P B
Ritchie Ruth r2865 C
Ritchie Wm (Daisy) h848 8th
Ritchie Wm C (Frances) with Marston Co h2865 C
Ritt Chas H h128 Hawthorn
Rittenhouse Grace (wid C E) r1344 29th
Rittenhouse Jean real est 5000 Voltaire O B h4733 same
Rittenhouse Walter (Rittenhouse & Sweetland) r La Mesa Hts
Rittenhouse & Sweetland (Walter Rittenhouse W H Sweetland) elec appl 1330 F
Ritter Chas lab r544 14th
Ritter E J r1135 3d
Ritter Margt E (wid H E) h1624 29th
Ritter Matilda E Mrs fur rms 3033 Imperial av h3041 same
Ritter Nettie (wid Francis) r1355 Columbia
Rittershaus Chas F (Carrie) gro 4009 El Cajon av
Rittoff Alex (Regina) tailor 809 6th h4051 Park blvd
Rittoff Benj (Tillie) furn 769 6th h3766 31st
Rittoff Etta r3766 31st
Rittoff Joshua A clk Benj Rittoff r3766 31st
Rittoff Leo r3766 31st
Rittoff Tillie R Mrs (Rosenberg-Rittoff) r3766 31st
Ritz Anna h3209 Gregory
Ritze Sophia r820 26th

Contact Is the Basis of Civilization

By our contacts with others our ideas are broadened and fertilized. Your business, too, will react to the benefits to be derived from contacts made through the medium of your City Directory.

Willard STORAGE BATTERY
916 UNION, CORNER E
WAGNER ELECTRIC SERVICE

WESTERN AUTO ELECTRIC CO.
Automotive Electricians

Willard STORAGE BATTERY
PHONE MAIN 7178
MASON TIRES

Ritzman Tillie M bkpr Am Union Fish Co r250 Date
Rivas Hipolito (Vittoria) h840 8th
Rivas Marie waiter Mitchell's Cafeteria
Rivas Miguel r461 5th
Rivera Albt (Margt) gro 2695 Market
Rivera Elena lndywkr r524 West A
Rivera Gerolamo (Mary) carp h1721 Kearney av
Rivera Harry lab r1721 Kearney av
Rivera Hector r3752 Herman av
Rivera Jose A (Helen) lawyer h3752 Herman av
Rivera Jose E (Josephina) reporter h820 20th
Rivera Josepha Mrs h2843 Logan av
Rivera Juan lab r2843 Logan av
Rivera Juevas (Silvera) h820 20th
Rivera Julio lab r1420 B
Rivera Lupe G lndywkr r524 West A
Rivera Reynolds J (Maud) slsmn Goodyear T & R Co h3646 32d
Riveroll David r2920 Webster av
Riveroll Lucille Mrs r2920 Webster av
Riveroll Manuel V (Clotilda) lab h2920 Webster
Rivers Angela Mrs lndywkr h2015 Irving av
Rivers Carlos A mgr Mrs Louise Dana
Rivers Esther A (wid Henry) r3809 Florida
Rivers Geo H (Ada) C S pract 639 20th
Rivers Harry ydmn Dixie Lmbr & Supply Co r La Mesa
Rivers Jennie (wid Vance) r3075 L
Rivers Jos P lab r2938 Newton av
Rivers J Harry (Kate) h915 22d
Rivers Victor bus boy S D Hotel Grill
Rivers Wm A lab r2938 Newton av
Rivoli Theatre J D Goudie mgr 658 5th
Rix Moses E (Celia) h4298 Maryland
Rixson Revel C jan Pac T & T Co r Coronado
Rizer Jno W h3612 Mississippi
Rizer Saml E r3612 Mississippi
ROACH, See also Roche
Roach Anna B (wid W C) r4320 Campus av
Roach Geo D (Eliza) pntr h3630 Menlo av
Roach Jno porter r2232 L
Roach Jno C (Matta) lab h3184 N
Roach Thos (Mary) slsmn h3920 Alabama
Roache Harry W jr r4604 Bancroft
Roache Mattie L Mrs h4604 Bancroft
Road H J r1154 3d
Roantree Lorraine sten First T & S Bank r3862 Menlo av
Roantree Robt (Esther; Orange Transfer) h3862 Menlo
ROARK ALFRED T (Virginia J), Attorney-at Law 1113-1114 First Natl Bank Bldg 1007 5th, Phone Main 4532, h Ivy Apartments 514 W Ivy, Phone 3-3995
Roark Eliz L drsmkr 2020 4th
Roat Harry O r YMCA
Roath Vashti Mrs r1130 Ft Stockton dr
Robb Anna M Mrs r1868 State
Robb Frances M tchr Jefferson Sch h1628 8th
Robb Jeffrey h5163 Hawley blvd
Robbins Alan L (Marie) USN h4571 North av
Robbins Alvin F (Mary) clk La Jolla PO h7868½ Girard av La Jolla
Robbins Arth F (Bertha) electn h3979 Utah
Robbins Arth J (Josie) USN h4851 Del Monte av O B
Robbins Arth S (Mary) lab h1346 Columbia
ROBBINS A R, Pres A R Robbins Marine Engine Wks Inc, Builders of Marine and Stationary Gas and Diesel Engines, 1735-1747 Atlantic cor Elm, Phone Main 2439, h3028 Goldsmith Pt Loma (See page 50)
ROBBINS A R MARINE ENGINE WORKS INC, A R Robbins Pres, I A Robbins Sec-Treas, Builders of Marine and Stationary Gas and Diesel Engines, 1735-1747 Atlantic cor Elm, Phones Main 2439 and 3261 (See page 50)
Robbins Camilles M (Eliz) cigars 1037 Market h1346 Columbia
Robbins Chas A (Margie) pntr h rear 1357 18th
Robbins Chas H (Betty) buyer Holzwasser h3753 4th
Robbins Chas I (Elsie) slsmn h2363 Irving av
Robbins Chas K (Josephine) USN h4531 Alabama
Robbins Chester (Alice) carp r21 18th
Robbins Clara S bkpr Robbins Rubber Co r3637 7th
Robbins Clarence S lndywkr r1011 17th
Robbins Clark W clk S D & A Ry r3931 Center
Robbins F A driver P M Dairy Co r2446 Island av
Robbins Harlan J credit mgr W D Ballinger Co r2844 Copley av
Robbins Hercules L (Bertha) chauf h3643 1st
ROBBINS IRA A (Margt) Sec-Treas A R Robbins Marine Engine Works Inc h2306 Brant
Robbins Jno O lab h3970 Goldfinch
Robbins Lee h1546 5th
Robbins Lucius S (Natalie) USN h4351 Copeland av
Robbins Luther S page S D Pub Library
Robbins Mabel F h137 Fir
Robbins Marcus W (Ella; Robbins & Whelan) h5648 Dolphin B R
Robbins Mary (wid W O) r3837 Utah
Robbins Mary sten U S Natl Bank r7886½ Girard av La Jolla
Robbins Natalie H solr J P Mills Organization r4351 Copeland av
Robbins Norah clk Whitney & Co r2844 Copley

WE CAN FURNISH YOU ANY DIRECTORY IN THE WORLD

R. L. POLK & CO., DIRECTORY SALES DEPT.

Your standardized City Directory provides a definite opportunity to emphasize, increase and insure your business.

YOUR CITY DIRECTORY SHOULD BE TRADE MARKED

Contact is the basis of civilization. By our contacts with others our ideas are broadened and fertilized. The interchange of ideas and ideals, made possible by association contacts, are the greatest factor in the refinement of a service or a product. They help that service or product attain a high degree of perfection. This is the office performed by the ASSOCIATION OF NORTH AMERICAN DIRECTORY PUBLISHERS.

YOUR STANDARDIZED CITY DIRECTORY
provides a definite opportunity to emphasize, increase and insure your business.

Robbins Robt S (Ethel) asst dept supt PO h4540 51st
ROBBINS RUBBER CO, (Rufus H Robbins) Norwalk and Superior Tires, Expert Retreading, 102 West B, Phone 33879 (See page 31)
ROBBINS RUFUS H (Clara S; Robbins Rubber Co) h3637 7th
Robbins Thos P r1346 Columbia
Robbins Walter (Edna) shoe shiner 228 Bway h210 27th
Robbins Wm S (Clara) h4629 Park blvd
Robbins & Whelan (M W Robbins E H Whelan) lawyers 964 5th R307
Robe Harvey O h4084 Louisiana
Roberds Ira M (Bertha) auto mech h2680 Main
ROBERSON, See also Robertson
Roberson Chas L (Edna) rep Cal Packing Corp h2646 University av
Roberson Dani L (Marguerite) h3144 Hawthorn
Roberson Edw (Ada) r7738 Girard av La Jolla
Roberson La Roy (Jessie) USN h1474 C
Roberson Nellie (wid J T) r 1607 Robinson av
Roberson W E r Golden West Hotel
Robert Harry W (Etta) h4115 Utah
Robert Linnie clk Paul Nestor r3789 3d
Roberts Albt (Amanda; Van-Mat Candy Co) h2944 Byron Pt Loma
Roberts Albt L r803 Monterey ct M B
Roberts Allen r2166 Logan av
Roberts Alvin (Lillian) mech h3424 Nile
Roberts Anna Mrs h218 12th
Roberts Anna E Mrs h4145 Georgia
Roberts A C with C S Hardy r4657 Oregon
Roberts A E h525 Kalmia
Roberts A E (Alice) pres A E Roberts Inv Co h1732 W Lewis
ROBERTS A E INVESTMENT CO, A E Roberts Pres, Real Estate and Insurance 1025 2d, Phone Main 2760
Roberts Bernice Mrs h434 W Cedar
Roberts Beverly S (Cath) USMC h3767 5th
Roberts Carol E lndywkr Silver Gate Lndy r National City
Roberts Carrie M (wid C H) h2780½ A
Roberts Carroll driver Master Cleaners r2232 University av
Roberts Chas R (Ethel) dept mgr Hamiltons h4373 Central av
Roberts Cliff E yd mstr Benson Lmbr Co h4138 Cherokee av
Roberts Douglas T asst buyer Holzwasser r3652 3d
Roberts Edith Mrs h1021 10th
Roberts Edith V sten r4820 Kansas
Roberts Edwin C mach Natl Iron Wks h3601 Arnold
Roberts Eliz E r1732 W Lewis
Roberts Ellen E (wid Asa) r7753 Prospect pl La Jolla
Roberts Emma M with S M Bingham Co r Chula Vista
Roberts Ervin E (Florence) auto parks 827 and 1145 3d and 1224 5th h420 Robinson av
Roberts Eva B fur rms 1027 10th
Roberts Eug shoe shiner r848 State
Roberts Evan T clk Pac Tel & Tel Co r National City
Roberts E C h3601 Arnold
Roberts E Warren sten USN Supply Depot
Roberts Fannie h3150 A
Roberts Frank with Marston Co r4021 Oregon
Roberts Frank A slsmn Streicher's Shoes h941 11th
Roberts Frank E (Eva) blksmth h4820 Kansas
Roberts Frank W r4373 Central av
Roberts Geo F (Viola) eng S D Ice & Cold Stg Co h4019 Oregon
Roberts Geo H r4578 Muir O B
Roberts Geo O (Myrtle) slsmn h4663 Edgeware rd
Roberts Grant (Gertrude) meat ctr h3830 Highland av
Roberts Guy T (Nellie) eng S D & A Ry Co h3942 Teak
Roberts Harold L mach r4820 Kansas
Roberts Harry F (Eliz) slsmn h2170 Newton av
Roberts Helen M typist Naval Hospital r4373 Central av
Roberts Henry B Rev (Lillian) pastor emeritus Mission Hills Cong Ch h4206 Florida
Roberts Howard F (Jeannette) County Veterinarian Court House r4578 Muir O B
Roberts Howard S (Jeannette) h4578 Muir O B
Roberts Hugh L (Emma) tile str r3830 Villa ter
Roberts Hugh W (Clara) slsmn Klauber Wangenheim Co h1647 Edgemont
Roberts Irene Mrs h2232 University
Roberts Jack P (Elsie) real est 739 E r4800 Panorama dr
Roberts Jas M (Agnes) auto mech Union Oil Co h4252 Nordica av
Roberts Jennie A (wid Lucerne) h2485 Island av
Robertson Jessie Mrs h3012 Adams av
Roberts Jessie P Mrs clk Holzwasser h2761 A
Roberts Jno mgr Modern Constr Co h3300 Kettner blvd
Roberts Jno slsmn h4511 30th
Roberts Jno G (Ethel) with Benson Lmbr Co h4338 Chamoune av
Roberts Jno A h3661 43d
Roberts Jno N h1535 28th
Roberts Jno T (Ida) mgr Virginia Apts h532 University av
Roberts Jno T jwlr 842 Bway
Roberts Jno W r901 7th
Roberts Jos A (Virginia) USN h4041 Louisiana
Roberts Jos E (Gertrude) h4702 Pescadero av O B

Pacific Mutual Life Insurance Company
OF CALIFORNIA
"It pays 5 ways"
MAIN 4035 ▪ NEAL & DEASY, SUPERINTENDENTS ▪ 625 E STREET

BETTER RADIO SHOP
2866 UNIVERSITY AVENUE
STEWART - WARNER, DRAY
Parts, Repairs, Servicing
Phone Hill. 6588
NIGHT SERVICE Hill. 0526-M

Roberts Jos F (Lillian) gro 2896 Clay
Roberts Jos G (Carrie) steward Cuyamaca Club h4148 Ohio
Roberts Leonard S auto mech r3029 F
Roberts Linnie E Mrs bkpr r3789 3d
Roberts Lottie V Mrs h2437 Market
Roberts Louis A (Garnet) USN h4565 Orchard av O B
Roberts McClellan T (Marvel) USN h3761 Bancroft
Roberts Malcolm F carrier PO r4472 Hortensia
Roberts Margt (wid P J) r4142 Cherokee
Roberts Margt coml artist 121 Bway R326 r National City
Roberts Martha M (wid J H) h2840 E
Roberts Mary E (wid W M) h120 W Beech
Roberts Minnie Mrs smstrs h2368 2d
Roberts Myrtle Mrs h1017 A
Roberts Nellie Mrs instr S D Violin Sch r 39th and Woolman
Roberts Nelson adv S D Union and Tribune r2232 University av
Roberts Onbey R (Vera) carp h4763 Newport av O B
Roberts Polly Mrs cigars 1055 7th
Roberts Robt r4171½ University av
Roberts Robt auto mech r3029 F
Roberts Robt (Lizzie) porter h848 State
Roberts Robt L clk PO r4472 Hortensia
Roberts Russell prsmn R J Walker r4741 Niagara O B
Roberts R B r1135 3d
ROBERTS REALTY CO, (Wm V Roberts), Real Estate and Rentals, Bargains in Improved Property, 945 12th, Phone Main 4839, Res Phone 3-4973
Roberts Saml A (Annie) prsmn McKelvey's Elite Printing Co h3652 3d
Roberts Saml G r3206 Myrtle av
Roberts Saml H (Kath) lawyer h1465 Torrey Pines rd La Jolla
Roberts Stanley chauf h1022 Pennsylvania av
Roberts Thos r1811 Adams av
Roberts Urban H dept mgr V Wankowski & Co r940 24th
Roberts Waldo L (Elsie) mgr Van-Mat Candy Co h215 W Washington
Roberts Walter W (Eunice) mgr Cal Packing Corp h4741 Niagara av O B
Roberts Wm (Julia) h4070 4th
Roberts Wm B (Ina) v-pres De Luxe Bakery h803 Monterey ct M B
Roberts Wm H r105 West F
Roberts Wm V (Roberts Realty Co) h2437 Market
ROBERTSON, See also Roberson
Robertson Ashley H Rear Admiral USN Commandant US Naval Base 11th Dist r North Island
Robertson Alex H jr (Margt) h7768 Hillside dr La Jolla
Robertson Bassett R (Charlotte; Robertson Bros) h3545 Arnold
ROBERTSON BROS (B R Robertson), Sheet Metal Works, Gas Appliances, Furnaces, Restaurant Equipment, 1328 5th, Phone 3-3213
Robertson Cecil r421 9th
Robertson Curtis C (Bertha) h733 Venice ct M B
Robertson Dora Mrs h7458 Fay La Jolla
Robertson Earl V repr Robertson Bros r3927 Park blvd
Robertson Elmer A (Myra) electn h2942 A
Robertson Francis D clk Klauber Wangenheim Co r1476 Russ blvd
Robertson F Alleene depy City Collr r3012 Adams av
Robertson Geo O (Mary) h1260 Front
Robertson Harry H h4745 Terrace dr
Robertson Harry H jr r4745 Terrace dr
Robertson Hayden E (Daisey) bkpr Berger Hdw Store h3977 Ohio
Robertson Jas slsmn r4745 Terrace dr
Robertson Jas C (Ellen) h1154 9th
Robertson Jean sten Hilton & Hamilton r4745 Terrace dr Kensington pk
Robertson Jno M r516 West C
Robertson J Frank (Inez) contr h619 27th
Robertson Laclair slsmn Holzwasser r 4181 Ibis
Robertson Leon C h1631 9th
Robertson Leroy L r563 5th
Robertson Margt nurse r1468 1st
Robertson Marion M r4017 Albatross
Robertson Melvin S (Robertson's Pharmacy) h3967 Illinois
Robertson Myra Mrs clk Hamiltons r2942 A
Robertson Nellie M r4745 Terrace dr
Robertson Richd B (Erma) ins 121 Bway R252 h302 Thorn
Robertson Robt (Robertson & Anderson) r715 Bway
Robertson Robt R (Florence) h352 S 38th
Robertson Roscoe E (Lella) carp r924 26th
Robertson R h4392 Kansas
Robertson Thos W slsmn Hazard-Gould Co h3534 1st
Robertson Tillie (wid Edw) r2776 National av
Robertson V Earl (Pearl) mech h3927 Park blvd
Robertson Walter G (Robertson & Rannells) h8125 Ocean La Jolla
Robertson Walter M gas sta 3810 California r1260 Evergreen Pt Loma
Robertson Wm (Grace) carp h3748 37th
Robertson Wm E (Laura) formn Schiefer & Sons h4886 Long Branch av O B
Robertson & Andersen (Robt Robertson A D Andersen) restr 429 Market
Robertson & Rannells (W G Robertson W C Rannells) fuel and feed 7839 Girard av La Jolla
Robertson's Pharmacy (M S Robertson) 2948 University av
Robeson Martha J (wid Thos) r3605 33d

PATENTS
TRADE-MARKS AND COPYRIGHTS
A. B. BOWMAN
Attorney at Law
—OFFICES—
SAN DIEGO, CAL. 518 Union Bldg. Phone, Main 7206
LOS ANGELES, CAL. 1015 Spring Arcade Bldg. Phone, Filmer 1374

This Trade Mark appears in directories of leading publishers

Your City Directory Should Be Trade Marked

KLICKA
Lumber Company
LUMBER AND BUILDING MATERIAL
—
Thirtieth and University
—
Tel., Hillcrest 1000

This trade mark appears in directories of leading publishers.

Robeson Wm H (Anna; Cal Sheet Metal Wks) r La Mesa Hts
Robichaud Mary (wid F E) h1264 9th
Robie Margt Mrs bkpr San Diego Hotel Cafe r1445 Front
Robin Apartments 1481 Market and 572 15th
Robin Block 1481 Market
Robin Fred (Ray) h1250 Union
Robinett Alex (Cora) carp h319 S Dewey
Robinett Floyd (Jessie) formn Natl Iron Wks h ns Woolman av nr Vista
Robinett Nell Mrs nurse r3218 2d
Robinowitz Jacob (Rebecca) junk 1101 Market r357 12th
Robins Ralph F (Donna) decorator h2132 Lincoln av
Robinson Ada cashr San Diego Hotel
Robinson Ada C (wid Geo) h3711 28th
Robinson Albt E carp r4122 36th
Robinson Alcy R slsldy Augusta J Wicarius r1514 Dale
Robinson Alf D (Annie) nursery mn h530 Silver Gate av Pt Loma
Robinson Alice M tchr La Jolla High Sch r7730 Bishop Lane La Jolla
Robinson Allan H (Ellen) USN h1422 Mende av
Robinson Alma (Analma Hat Shoppe) r6837 La Jolla blvd La Jolla
Robinson Amanda M (wid J E) h4111 Randolph
Robinson Amelia Mrs h6837 La Jolla blvd La Jolla
Robinson Amy C tchr h4068 44th
Robinson Anna (Analma Hat Shoppe) h6837 Prospect La Jolla
Robinson Arth J bicycle repr 3211 Adams
Robinson Benj C (Louise; Dove & Robinson) h1919 Fern
Robinson Bert L (Edith) slsmn h4338 33d
Robinson Bruce H r2772 Newton av
Robinson Carrie Mrs h3040 Boston av
Robinson Cecil R with Marston Co r421 9th
Robinson Chas D (Dell) h516 West C
Robinson Chas R (Nan) h1120 Hunter
Robinson Chas T (Nellie) exp h4017 Arizona
Robinson Chas W (Lucille) dist supt Mutual Life Ins Co h3776 Goldfinch
Robinson Charlotte G Mrs librarian State Tchrs College h3647 8th
Robinson Clara L h3710 Adams av
Robinson Clarence lab r928 Sigsbee
Robinson Clarence E meat ctr Metzger & Miller r447 Const blvd La Jolla
Robinson Clay (Bertha) jan h2867 Imperial av
Robinson C L (Shirley) clk h1929 Front
Robinson David H (Ruby) mach h4719 35th
Robinson Dell Mrs (Hotel Rosslyn) h516 West C
Robinson Dewey W (Mary) USN r2770 Park av
Robinson Earl H (Bessie) h2528 Dwight
Robinson Earle T (Ella; Michelin Warehouse;Border Rubber Co) h2538 San Marcos
Robinson Edw r1036 3d
Robinson Edwin J L (Frances) h ws Upper nr Urban av
Robinson Eleanor (wid A H) h3867 Henry
Robinson Eliz E Mrs with S M Bingham Co h4358 Swift av
Robinson Ella h2152 Julian av
Robinson Ellsworth R (Billie) USN h1028 Lincoln av
Robinson Elsie R slsldy r1514 Dale
Robinson Emmett W (Pearl) wire wkr h1046 20th
Robinson Esther (wid L P) h4053 Idaho
Robinson Ethel H r2650 2d
Robinson E C purser S D & Coronado Ferry Co
Robinson Frank h2368 Kalmia
Robinson Frank W (Ella) h3547 Indiana
Robinson Fred (Clara) h3411 3d
Robinson Fred C rancher r6837 La Jolla blvd La Jolla
Robinson Fred H (Emma) reporter h2772 Newton av
Robinson Geo E (Helen) h529 Harrison
Robinson Geo E driver Globe Outfitting Co r529 S Evans
Robinson Geo R (May) carp h3541 Cherokee av
Robinson Geo W (Ruth) mech h3937 Texas
Robinson Graham Mrs h3647 8th
Robinson Hugh clk r4121 Jackdaw
Robinson Ida E Mrs notions 1227 University av
Robinson Jas chauf r2553 Albatross
Robinson Jere W surv Bd of Fire Underwriters of the Pac Dist C r Los Angeles
Robinson John A (Charlotte) h821 Falcon pl
Robinson Jno E (Margt; Rose Lemar Garage) h1514 Dale
Robinson Jno H (Mary) h2076 Cable O B
Robinson Jno S (Mary) h4437 Cleveland
Robinson Jno W (Winnie) bill poster h3045 Ash
Robinson Jos (Pearl) billiards 542 3d h546 same
Robinson Jos G (Inga) h3961 Cleveland
Robinson Julia H (wid H M) r2772 Newton av
Robinson J R autos h1532 Bway
Robinson J Sheldon clk Sullivan Hardwood Lmbr Co r4149 Vermont
Robinson Karl S rancher r6837 La Jolla blvd La Jolla
Robinson Laura O with Marston Co r Coronado
Robinson Lee r4025 Front
Robinson Leonard appr r2888 Woolman av
Robinson Lewis W (Ida) h1227 University av
Robinson Lillian clk C C Updyke r La Mesa

Your Standardized City Directory provides a definite opportunity to emphasize, increase and insure your business.

City, County, State, National, Trade
DIRECTORIES
R. L. POLK & CO.

CRANDALL'S PARASOL, CANE and KEY SHOP
TRUNKS Parasols Covered KEYS
1342 5th St. Tel. 3-1738
Opened and Repaired After 6 p.m. Call Main 0882 Made While You Wait

Robinson Louis C (Evelyn) h2212 La Callecita
Robinson Lucille S (wid Leon) h2530 L
Robinson Mae A clk Whitney & Co r3541 Cherokee av
Robinson Margt Mrs h4085 Wabash av
Robinson Margt E (wid F L) h3809 Richmond
Robinson Maria L Mrs r2141 Albatross
Robinson Martha I real est 964 5th R520 h4435 Ampudia
Robinson Martin E (Nellie) lecturer Ramona's Marriage Place h131 W Ivy
Robinson Mary Mrs h403 S 30th
Robinson Mary C (wid Geo) h1112 S 31st
Robinson Maude r2368 2d
Robinson Milton L (Ruth; Plaza Pharmacy) h3676 28th
Robinson Mollie r4068 44th
Robinson Morgan M (Mary) h4124 43d
Robinson Percy D r2206 Island av
Robinson Peter E (Betty) fur rms 542 6th
Robinson Ralph I baker Purity Bakery r3807 Richmond
Robinson Ralph L (Alta) egg candler h430 Grape
Robinson Richd T jr (Marguerite) office 524 B R615 h434 W Thorn
Robinson Robt r633 5th
Robinson Robt pntr r720 State
Robinson Roy firebldr r1330 W Palm
Robinson Roy H house mn r2857 Imperial av
Robinson R R lieut USMC r3401 Mission dr
Robinson Sidney R (Cath) h4108 Cleveland av
Robinson Theo C h4482 Georgia
Robinson Thos lab 3041 Imperial av
Robinson Thos lab h3205 National av
Robinson Walter (Dorothy) shoe repr 1765 University av h1505 Blaine av
Robinson Walter M (Ethel) h1260 Evergreen Pt Loma
Robinson Wendell H slsmn r7760 Herschel av La Jolla
Robinson Wm C (Velma) slsmn h3351 30th
Robinson Wm E (Florence) carp h4063 Ohio
Robinson Wm S (Nellie) gunner USMC h3929 32d
Robinson Winthrop T asst cashr W P Fuller & Co r Upper cor Woolman av RD 3 Box 585
Robinson Zane E (Allie) lab h3630 Wightman
Robishaw Besse (Real Art Beauty Shoppe) r3825 30th
Robishaw Carl G slsmn Streicher's Shoes r3825 30th
Robison Geo H (Cath) prin Memorial Jr High Sch h4259 42d
Robison Harry B pipefitr r1632 Dale
Robison Howard deck hnd S D & Coronado Ferry Co
Robison Lee Roy A pres S D Stove & Appliance Co r1632 Dale
Robison Milton E (Lulu) h3504 Villa ter
Robison Steph A (Lida) h1632 Date
Robles Angela (wid Peter) h1955 State
Robles Encarnacion (Tomasa) gatemn h619 Kettner blvd
Robles John (Louisa) lab h3042 National av
Robles Juan brklyr 619 Kettner bvd
Robles Mary Mrs r3650 4th
Robles Paleman R (Jane) tamale mfr 4260 Taylor
Robles Pedro car clnr r619 Kettner blvd
Robles Robt G clk S D & A Ry Co r1955 State
Robley Mary (wid Henry) r3801 44th
Robson Anna r3682 7th
Robson Clarence A lab r928 Sigsbee
Robson Jno T h3682 7th
Robson Richd pntr r4840 Wightman
Roby Simon (Ella) fur rms 1425 4th
Robyn Carolina (wid R A) h3744 Van Dyke av
Robyn Edgar R (Gertrude) carrier P O h3662 44th
Rocas Jose (Sara) clk r1437 F
Rocha Guadalupe (Lugerda) lab h1643 Logan av
Rocha Juan (Maria) clk h3936 Alabama
Rocha de Leon Ramon r541 17th
Rocha de Leon Refugio h541 17th
ROCHE, See also Roach
Roche Emily J (wid W J) h2601 Columbia
Roche Florence waiter Mitchell's Cafeteria
Roche Jas J (Helen) whsemn W J Bailey Co r2974 F
Roche Jno J (Dale) shtmtlwkr h4150 Florida
Roche Jos (Edmee) slsmn h3536 Bancroft
Roche R r Golden West Hotel
Roche Thos F shtmtlwkr h4330 Kansas
Roche Thos J (Eliz) blksmth h4135 34th
Rochefort Hugh B (Gertrude) police h4158 46th
Rochefort Jacob (Lena) h1728 National
Rocheville Chas r423 West F
Rochin Leonard (Lillian) h457 19th
Rocho Jno F (Maud) h3714 37th
Rock Aegydius D (Caroline) h1971 Ebers O B
Rock Harry D (Charlotte) h4752 34th
Rock Jesse C mech Kavanagh & Johnson
Rock Saml G h742 Market
Rockenfield Isaac B (Eliz) clk Bone & Smith h1255 10th
Rockerhousen Chas E slsmn r3577 Grim
Rockerhousen Elda r3577 Grim av
Rockerhousen Julia (wid S J) h3577 Grim av
Rockett Jno W (Pac Coast Supply Co) h4607 Terrace dr
Rockett Mary A Mrs h1610 Union
Rockey Emil O (Dorothy) formn C R McCormick Lmbr Co h1835 32d
Rockey Jno F h4763 Felton

Your City Directory — The Binnacle of Business
The seas of industry, while uncharted in many respects, are very definitely indicated in the modern "log" of business—the City Directory

SAN DIEGO TECHNICAL SCHOOL AND MFRS.
Manufacturers of "Tech" PRODUCTS
DAY AND EVENING COURSES in Electricity Gas Engines Auto Electrics Radio Mathematics
Mechanical and Architectural Drawing
SHOPS 1323 FIRST
Phone MAIN 5287

Directories

CITY, COUNTY OR STATE

Invaluable for Mailing Lists

SAN DIEGO DIRECTORY COMPANY

826 Third St.

Mortgage Loans

COLEMAN MORTGAGE CO.

214 C Street Phone 3-5998

Insurance Real Estate

Rockey J Elton (Mary) treas-mgr Lower Cal Fisheries Co h1288 Hendricks av
Rockwell Air Intermediate Depot USA Air Service Rockwell Field North Island
Rockwell Chas M (Mabel) h5110 Monroe av
Rockwell Grant L carp r1357 4th
Rockwell Ruth N Mrs tchr La Jolla Elementary Sch r4843 Panorama dr
Rockwell Ted C artist r5110 Monroe
Rockwell W S controlmn S D Elec Ry Co
Rockwell Winfield car clnr r1143 S 31st
Rockwood Emeline (wid G W) h4481 Campus av
Rockwood Geo (Mary) h3648 Menlo av
Rockwood Harry C meat ctr (Johanna) h4059 Menlo av
Rockwood Home for the Aged J M Ray mgr 509 12th
Roczey Louis E (Ada) lab h3701 Birch
Rodabough Elmer E (Eva; Hendee & Rodabaugh) h2912 Spruce
Rodby Milo C (Myrtle) USN h2614 Logan av
Rodd Claude h4536 Park blvd
Roddie Jno A (Dorothy) agt Prudential Ins Co of Am h4514 Campus av
Roddy J r857 10th
Rodeback Howard (Mabel) emp agcy R410 Balboa Theatre bldg h1704 Dale
Rodeback Le Roy r1704 Dale
Rodefer Albt carmn S D Elec Ry Co
Rodefer Lloyd (Helen) chauf h4135 Menlo av
Roden Victor G (Dorothy) USN h3875 Alpha
Rodenhaus Henry (Mary) h2045 G
Rodger A H r Golden West Hotel
RODGERS, See also Rogers
Rodgers Alex M (Norma) electn h3660 Indiana
Rodgers Eliz (wid E L) h4227 Jackdaw
Rodgers Geo (Frances) USN h2042 Newton av
Rodgers Gerald (Blanche) slsmgr r1435 F
Rodgers Gordon wtchmkr B F Emerson r732 8th
Rodgers Harry E (Sarah) bakery 708 8th
Rodgers Henry lab h3927 Bancroft
Rodgers Jane F Mrs r4076 1st
Rodgers Jno P (Mary) routemn S D Union h1156 11th
Rodgers Oliver (Julia) h7713 Draper La Jolla
Rodgers Thos (Jean) pntr h4977 Santa Monica av O B
Rodgers Wm H (Grace) lab h1635 Fern
Rodin Jos T (Florence) cigars 1034 3d h2145 4th
Rodier Edw E surv Watson Valle & Gough
Rodig Chas E with Marston Co r Y M C A
Rodig Ray R (Ruth) optician Geo S Johnston Co h4081 Georgia
Rodmaker Amelia h rear 3132 Thorn
Rodman Carson B (Minnie) clk h4083 39th
Rodman Myra M Mrs h3344 5th
Rodman's Creamery Jepsen & Jepsen distributors 748 F
Rodney-Stokes Co L R Johnson pres, J T Martin sec-treas blue printers 858 3d
Rodriguez Ablardo (Aida) h4160 Jackdaw
Rodriguez Alberto A (Rose) lab h37 24th
Rodriguez Antrio (Mary) fishermn h736 W Hawthorn
Rodriguez Calistro A (Carmen) h1796 Main
Rodriguez Chas chauf h1621 Logan av
Rodriguez Christina h1812 Main
Rodriguez Concha R slsldy Smart Shop r253 28th
Rodriguez David lab r1762 Newton av
Rodriguez Enrico (Lena) lab h1620 Atlantic
Rodriguez Fernando (Flora) lab h1762 Newton av
Rodriguez Fernando F (Carmen) h2311 Crescent dr
Rodriguez Fortunato (Felipe) cement wkr h2122 Logan av
Rodriguez Francisco (Lupe) lab h521 W Fir
Rodriguez Frank (Luz) longshoremn h 1760 Newton av
Rodriguez Guadalupe Mrs dom h253 28th
Rodriguez Jesus r1673 Newton av
Rodriguez Jesus (Antonia) lab h1620 Newton av
Rodriguez Jose lab r741 Beardsley
Rodriguez Jos (Elohi) lab h2245 Atlantic
Rodriguez Josephine h1246 K
Rodriguez Julian stone ctr r2859 Logan
Rodriguez Luis (Delphina) tamale mfr 1434 Bway
Rodriguez Manuel (Maria) lab h1212 J
Rodriguez Martha (wid Theo) r253 28th
Rodriguez Mary lndywkr r736 W Hawthorn
Rodriguez Mary C maid 3730 8th
Rodriguez Mauricio D (Daria) h1662 Newton av
Rodriguez Nicolas h343 16th
Rodriguez Panfela Mrs r1796 Main
Rodriguez Paul lab r4439 Bancroft
Rodriguez Quinones (Antonia) barber r359 9th
Rodriguez Ramon J lab r1621 Logan av
Rodriguez Romuldo (Louisa) lab h2014 Franklin av
Rodriguez Romuldo (Dovia) chauf h1842 Julian av
Rodriguez R S lab h4050 38th
Rodriguez Shano clk Cal Fruit & Prod Co r928 F
Rodriguez Soledad Mrs h1428 K

YOUR CITY DIRECTORY IS STANDARDIZED
Be it Kalamazoo or Bamboo, information arrangement is uniform. Sixteen gauge wire is identically the same size in Boston or Bellingham, railroad tracks are the same width in Connecticut and California, shoe sizes are standard whether made in Brockton or Stockton, and so on, ad infinitum.

DESERT EXPRESS Operating daily between SAN DIEGO, CALIF., and PHOENIX, ARIZONA, via EL CENTRO and YUMA.

312 Eleventh St. PHONE 3-2452 San Diego, Calif.

Rodriguez Bolivar (Refugio) lab h3421 Woolman av
Rodriguez Dolores r1026 W Ivy
Rodriguez Doniconio (Matilda) lab h3068 Clay av
Rodriguez Domingo (Jennie) lab h3050 N
Rodriguez Isabel Mrs h3022 Imperial
Rodriguez Jose C Rev (Jennie) pastor Iglesia Presbiteriana h727 25th
Rodriguez Josefa Mrs h1026 W Ivy
Rodriguez Virginia M Mrs h1830 Market
Roe Grover E (Eliz) slsmn Allen's Dairy & Crmy h3204 Orange av
Roe Harold W (Evelyn) USN h2142 2d
Roed Minna Mrs nurse h628 Sicard
Roedel Floyd F (Velma) aud S & C Oil Co h1221 Myrtle av
Roedel Robt (Martha) h3770 Grim av
Roeder Jno (Rose) USN h856 17th
Roeder Rose clk Strahlmann Mayer Drug Co r856 17th
Roeltger Eliz A clk F W Woolworth Co r815 16th
Roentz Jno M formn City Park Dept h3801 Center
Roentz Mary Mrs r3801 Center
Roepke Ernest H (Anna) h Grand av and Balboa P B
Roesch Annie R (wid H C) slsldy Kemp-Campbell Co r4174 Marlborough av
Roeschlaub Arth J (Jessie) driver h3830 Albatross
Roessing Frank r1473 F
Roethig Dorothea (wid Aug) h2558 K
Rogan Danl with Rogan & Co r Coronado
Rogan Nat (Ethel) pres Rogan & Co and Cal Natl Mortgage Co r Chula Vista
Rogan & Co Nat Rogan pres, L S Chamberlain treas inv 520 E
Rogers Agnes Mrs h4121 Ingalls
Rogers Albt G editor S D Labor Leader r Golden West Hotel
Rogers Alex M (Norma) h3660 Indiana
Rogers Allan pntr r604 Crosby
Rogers Allen E (Hannah) atty h3684 4th
Rogers Anna Mrs (Rogers Apts) r1317 1st
Rogers Annie Mrs smstrs r1031 20th
Rogers Apartments 1317 1st
Rogers Arth h2546 L
Rogers Auto & Carriage Co (Alpy & Kolbeck) 635 2d
Rogers Barbara (wid W H) r1267 Union
Rogers Benj mach r423 West F
Rogers Betty (wid W A) r2424 Pamo av
Rogers Bickford A (Marguerite) slsmn S D Union h3919 Portola pl
Rogers Carl H (Olive) capt h1742 Diamond av P B
Rogers Cecil L sls mgr Bledsoe Co r646 A
Rogers Chas cook r717 4th
Rogers Chas W rancher h4617 Gardena
Rogers Clinton E (Sarah) carp A M Southard h4143 35th
ROGERS COLD STORAGE CO, Jos Rogers Prop, Wholesale Meats and Sausage, Foot of Beardsley, Phone Main 3694
Rogers Cornelius (Gladys) USN h4050 Wabash av
Rogers Dee E (Juana) carp h4346 39th
Rogers Denton clk Bishop & Co
Rogers Drummond D (Sylvia) USN h3006 Fir
Rogers Edw O (Mary) h2454 C
Rogers Elberne B electn Independent Elec Co r National City
Rogers Eliz W Mrs h1738 Cypress av
Rogers Ellen M Mrs h2404 C
Rogers E Marie tchr Memorial Jr High Sch r320 Fir
Rogers Fannie L r2454 C
Rogers Felix A (Adelia) slsmgr McMonagle Adv Agcy h4096 Lark
Rogers Frank C (Mollie) carp h4633 31st
Rogers Fred P staty eng h1267 Union
Rogers Fredk clk r1355 Union
Rogers Geo H (Ellen) h2404 C
Rogers Geo R Lieut (Mabel) sec Greenwood Cemetery Assn and East Puente Oil Co h3028 2d
Rogers Georgiana h4180 Park blvd
Rogers Grover (Laura) USN h4140 Wilson av
ROGERS HAL C (Florence), Pres Radio Equipment Sales Corp, h3811 Grim av, Phone Hillcrest 2339-J
Rogers Hannah Mrs slsldy Hazel B Harley r2919 Campus av
Rogers Harold B r4633 31st
Rogers Harriet W sten R D Maxwell Co r4121 Ingalls
Rogers Harry (Evalyn) carp h932 Front
Rogers Howard A aud J S Schirm Coml Co h2919 Polk av
Rogers Hiram M h2048 3d
Rogers H C h4835 Hawley blvd
Togers H Wilson r1738 Cypress av
Rogers Isabelle r4050 Wabash av
Rogers Jennie (wid Alfonso) h2214 Brant
Rogers Jesse H carp r4633 31st
Rogers Jno J (Sophia) sta eng h1451 India
Rogers Jno N (Mary) pntr h3866 39th
Rogers Jno P (Eliz) st inspr City Operating Dept h1660 Union
Rogers Jno R auto pntr r4559 34th
Rogers Jno W h2454 5th
Rogers Jos h1244 A
Rogers Jos (Anna; Rogers Cold Storage Co) h1317 1st
Rogers Lincoln archt 121 Bway R533 h4375 Hermosa way
Rogers Louise M Mrs h2522 San Marcos av
Rogers Lucile smstrs r3859 Achilles dr
Rogers Mamie r1514 F
Rogers Margt V (wid H G) h727 Robinson av
Rogers Mary (wid S R) h4844 Felton
Rogers Mary C r1501 5th
Rogers Mary L (wid J D) real est 953 10th r943 same

This City Directory is placed on file in various Directory Libraries maintained by the publishers throughout the United States.

This Trade Mark appears in directories of leading publishers

Your City Directory Should Be Trade Marked

YOUR CITY DIRECTORY IS STANDARDIZED

Be it Kalamazoo or Baraboo, information arrangement is uniform. Sixteen gauge wire is identically the same size in Boston or Bellingham, railroad tracks are the same width in Connecticut and California; shoe sizes are standard whether made in Brockton or Stockton, and so on, ad infinitum.

BOULEVARD EXPRESS, INC.
335 West G — San Diego to Los Angeles — Phone, Main 2347
BAGGAGE, HOUSEHOLD GOODS, ETC., TRANSFERRED
DAILY SERVICE — "Authorized Motor Truck Carrier"

Rogers Mary S Mrs r4014 33d
Rogers Minnie E Mrs h3859 Achilles dr
Rogers Perley L (Georgia) h3658 7th
Rogers Ralph H stkmn Capitol Elec Co
Rogers Robt H h2424 Pomo av
Rogers Robt L clk Coast Elec Co r4924 Vista pl
Rogers Rose E r2540 L
Rogers Rose J (wid C E) h1712 Granada
Rogers Roy C (Katie) carp h3675 Alabama
Rogers Saml r944 India
Rogers Spencer L r1690 Union
Rogers Timothy S (Marlene) h869 11th
Rogers Travis T (Willa) h4385 Highland av
Rogers Vern T r4121 Ingalls
Rogers Virgil E (Clara) mtrmn S D Elec Ry Co h1948 State
Rogers Wm (Loretta) pntr h1460 C
Rogers Wm USN h1244 A
Rogers Wm H (Lucila) clk P O h4119 Gamma
Rogers Wm J (Lottie) diver h223 47th
Rogers Wm McK (Gladys) agt Met Life Ins Co h3868 Wilson av
Rogers Wm M horseradish mfr 127 West F
Roggenbuck Alex h2931 Boston av
Roggenbuck Anna mlnr Josephine Langer r4048 1st
Roggenbuck Frank (Agatha) cigars 535 Bway h4048 1st
Rogginger Jno (Marguerite) toolmkr h3328 Granada
Rogstad O V dentist Naval Hosp r44 Hillcrest dr
Roh Annabel W clk Arts & Crafts Press r1555 8th
Roh Mary K with S M Bingham Co r1555 8th
ROHDE BROS (Edward Rohde), Plumbing and Heating, 1165 State, Phone 34856
Rohde Edw (Mabel; Rohde Bros) h419 Douglas
Rohde Erling (Esther) plmbr 7908 Girard av La Jolla h3711 India
Rohder Irene stcn r3557 Front
Rohlfs Aug H (Eliz) tailor r2245 Kearney av
Rohlfs Henry W (Clara) bakery h2245 Kearney av
Rohner Robt E r4701 Santa Monica av O B
Rohr Fred C meat ctr r615 8th
Rohr Fred H (Jessie; Standard Sheet Mtl Wks) h1946 Fern
Rohr Peter L restr 3036 Imperial av h2957 C
Rohrbach Noah (Hattie) lab h3890 Orange av
Rohrbach Ralph lab r3890 Orange av
Rohrbaugh Earl J (Mary) flmn Savoy Garage h4726 Bancroft
Rohrbaugh Lewis r237 Spruce
Rohrer Edw J asst mgr S D Poultry Assn h3082 Juniper
Rohrer Ida Mrs r3082 Juniper
Rohrs Jno W (Dora) soft drinks 714 4th h1918 L
Roise Edw R dairywkr P M Dairy Co r Bx 1 La Mesa Hts
Roitsch Albt F (Mildred) h712 Ft Stockton dr
Roitsche Emma M clk Westn Mtl Sup Co r4498 44th
Roiz Angelina lndywkr r233 West G
Roiz Enrique (Angeline) h233 West G
Rojas Jos L (Sarah) dry gds 1211 Market h1435 F
Roland Don R (Grace) soft drinks 971 5th and 3d sw cor Bway h3421 Granada av
Roland Graham P msngr r1243 1st
Roland Pauline r4422 47th
Roland Ronald H r4422 47th
Roland Thos H (Rhoda) h4422 47th
Rolfe Chas D (Susie) h3667 7th
Rolfe Clara (wid Louis) r5130 Brighton av O B
Rolfe Florence W Mrs dir City Playgrounds r3420 Dumas Loma Portal
Rolfe J LeB (Florence) optom 520 E R708 h3420 Dumas Loma Portal
Rolfe Jos H (Margt) h4476 Landis
Rolfe Marguerite tchr Opportunity Sch r4332 Castle
Rolfe Ralph E shtmtlwkr Perry-Christenson-Campbell r5130 Brighton av O B
Rolff Fay E Mrs clk Sou Elec Co h4135 Illinois
Roll Louis h4212 Voltaire Loma Alta No 1
Rolland Walter (Essie) lab h2976 Webster av
Rollberg C Mrs r4159 30th
Roller Chas slsmn r1016 6th
ROLLER DR H FOX (May), Chiropractor, 713-715 Bancroft Bldg, 1017 1st, Tel Main 2493, h3082 E (See right bottom lines)
Roller Jno E h4120 Jackdaw
Roller Jno K (Bertha) h4578 Ohio
Rolli Ernest tailor 1135 4th R39 h4341 Iowa
Rolli E r Golden West Hotel
Rollins Chas A cashr Klauber Wangenheim Co h3547 Wightman
Rollins Edw C (Ollie) bldg contr 2228 Abbott P B
Rollins Edw G lab r1740 Logan av
Rollins Elmwood G (Mary) plstr r1740 Logan av
Rollins Everett E tmkpr Van Camp Sea Food Co r2020 Dale
Rollins E H & Sons C W Hall rep bonds 948 3d R601
Rollins Geo L car washer r1703 Logan av
Rollins Olive W (wid R A) with S M Bingham Co h2020 Dale
Rollins Ollie Mrs restr 2228 Abbott O B
Rollins Roy D (Nell) shtmtlwkr h3068 Newton av
Rollison Chas (Jennie) glazier h4285 Menlo av

City, County, State, National, Trade — DIRECTORIES — R. L. POLK & CO.

Store Phone 3-4777 Feeding Depot, Main 7632 Evenings National 301 — GRAY'S POULTRY HOUSE — B. E. and G. M. GRAY Proprietors
LIVE AND DRESSED POULTRY — WHOLESALE AND RETAIL
Agents for FAMOUS GERMS PRODUCTS, POULTRY SUPPLIES AND REMEDIES
627 Market Street — Feeding Depot, 3726 Main Street — San Diego, California

Rolls J Stewart (Bertye) USN h2605 Monroe av
Roloff Herman H (Sophia) USA h505 W Grape
Romaine M B carp r802 B
Romana Alf (Susa) lab h3039 N
Romandia Rafael (Luisa) h2226 Market
Romani Jos P bkpr First Natl Bank r826 W Hawthorn
Romayne Beatrice Mrs h3562 Guava
Romayne Maurice lab r1212 10th
Romayne Maurice USN r3562 Guava
Rombold Jacob G (Emma) restr 313 F h443 21st
Rome Apartments 1336 Union
Rome C r423 West F
Rome Geo (May) USN h3805 Louisiana
Romedas Fernando (Ascencion) fishermn h2208 California
Romello Cora r854 6th
Romer Clarence E (Margt) tchr S D High Sch h2226 Irving av
Romer Margt Mrs tchr Memorial Jr High Sch r2226 Irving av
Romero Adolph (Mary) driver K Hovden Co h3028 Garrison Pt Loma
Romero Alf (Lola) carp h3024 Garrison Pt Loma
Romero Anna h520 West F
Romero Anthony carp r3024 Garrison Pt Loma
Romero Antonio Mrs h1625 Logan av
Romero Benj (Beatrice) r2015 Irving
Romero Celestino E (Jessie) musician h3611 Utah
Romero Danl auto mech r2326 Julian
Romero Defina Mrs r2326 Julian av
Romero Emilia r4020 Hawk
Romero Felipe lab r4345 Idaho
Romero Geo M r1445 F
Romero Helen r3024 Garrison Pt Loma
Romero Ignacio (Elisa) civ eng h3627 33d
Romero Ignacio G (Eliba) carp h1617 G
Romero Jesus (Lucia) h1828 National
Romero Jesus Mrs h1629 Columbia
Romero Jno h2862 Whitman
Romero Jno M auto pntr 1445 F
Romero Jose (Ignacia) h518 West F
Romero Jos fishermn r1623 Atlantic
Romero Jos h1761 Logan av
Romero Jos S lawyer h2807 National av
Romero Juan r518 West F
Romero Julius fishermn r1623 Atlantic
Romero Leopoldo (Antonio) lab h1654 State
Romero Manuel boat bldr r3020 Garrison
Romero Maria J r2807 National av
Romero Mariana r1720 5th
Romero Melanie Mrs h4020 Hawk
Romero Michl (Birdie) USN h3175 Bay
Romero Paul (Mary) fishermn h3620 Kettner blvd
Romero Ramona (wid Jesse) h1623 Atlantic
Romero Raul r2807 National av
Romero Rene R r2807 National av
Romero Silverio J (Guadalupe) h2765 Newton av
Romero Sotero lab r rear 2718 Boston
Romero Teresa E clk r2807 National
Romero Vicente (Josephine) h4254 Jackson
Romig O W (Nellie) r2255 Pine
Romigh O P r1432 1st
Romine Estelle Mrs clk S M Bingham Co h1820 4th
Romine Vivian mlnr Mrs B E Sorenson r2631 E
Romney Orrie W barber r3523 Highland av
Romney Victoria (wid M W) h3523 Highland av
Romsdal Jno h4022 Albatross
Ronan Jno slsmn G E Morrison h3011 33d
Rondo Willard r1206 5th
Rongey Orville C (Myrtle) USN h3335 Van Dyke av
Ronis Geo (Georgia) pdlr h3361 Dale
Ronning Edw A (Lulu) sexton h656 24th
Ronsladt Henry (Susie) h1820 Island av
Ronsse Martha M sten Dr O J Kendall r1740 5th
Roobol Cornelius (Anna) barber 3086 University av h3830 Chamoune av
Rood W Frank slsmn Western Auto Supply Co h3653 Arnold
Rood Frank M (Ruth) slsmn h1738 Arbor dr
Rooks Percy A (Margt) lab h2034 Kearney
Rooks Percy A jr msngr r2034 Kearney
Rooney Grace M bkpr Scribner & Bros r National City
Rooney J r Golden West Hotel
Roos Alice M (wid Robt) h3846 35th
Roos Nita Mrs sten Modern Constr Co
Roosevelt Apartments 906 11th
Roosman Clarence r Y M C A
Root Amos (Virginia) h2645 L
Root Amos B (Marguerite; Root-Collins Co) r4251 Trias
Root-Collins Co (A B Root R J Collins) bldg specialties 1219 University av
Root Frances A (wid O G) h2475 G
Root Frank P (Margt) h2131 Albatross
Root Geo H (Elvira) lab h3464 Florence
Root Jane Mrs r3912 Alameda pl
Root Margt V Mrs h2649 B
Root M H clk r410 A
Root M H swtchmn r New State Hotel
Root Oliver L r4038 Cherokee av
Root Robt L inspr P M Dairy Co h3364 Bancroft
Root Warren (Dorothy) h3314 Curtis Loma Portal
Roper Della G Mrs beauty parlor 2193 Logan av
Roper Edw V clk r2220 Julian av
Roper Lewis V (Della) cement h2193 Logan av
Roppe Clara A (wid Roscoe) h4115 Park blvd
Roppe Sydney O r4115 Park blvd

Your City Directory — The Binnacle of Business
The seas of industry, while uncharted in many respects, are very definitely indicated in the modern "log" of business—the City Directory

In line with the economic trend to standardize all generally used products, THE ASSOCIATION OF NORTH AMERICAN DIRECTORY PUBLISHERS has decided to make, and is now making, all city directories published by Association members conform to certain standards in regard to make-up, compilation and classified business headings which will simplify and facilitate their use.

PULLMAN
Cafeteria
1240 FIFTH ST.
Everything JUST AS YOU LIKE IT at prices you like to pay

YOUR STANDARDIZED CITY DIRECTORY provides a definite opportunity to emphasize, increase and insure your business.

Rornbeck Lawrence auto mech r3152 Madison av
Rornbeck Maylor R h424 S 28th
Rose Brent H (Eula) mech P M Dairy Co r2462 K
Rosas Ida r1464 Union
Roscoe Alex C (Eliz) h3978 Hawk
Roscoe Amanda M Mrs r2710 Rosecrans Loma Portal
Roscoe David L (Sidney) h2710 Rosecrans Loma Portal
Roscoe David L jr r2710 Rosecrans Loma Portal
Roscoe D W r1618 10th
Roscoe Keith r2710 Rosecrans Loma Portal
Rose Anna Mrs r908 A
Rose Apartments 706 12th
Rose Bertha r3747 20th
Rose Bertha H Mrs (Art Furn and Drapery Studios) r3676 Arizona
Rose Bowers I jan r1319 Island av
Rose Canyon Brick Co D F Garrettson pres 121 Bway R336
Rose Carl W (Vava) USN h426 S 30th
Rose Chas E r3021 Palm
Rose Chas L (Marie) USN h2227 C
Rose Clara (wid Jno) h454 21st
Rose Clarence B (Rose) cook h1717 State
Rose Clyde W barber 1267 Columbia
Rose Court Floral Co (Christian and J M Westergaard) 3705 Crane pl
Rose C D r1218 Union
Rose C E r1655 8th
Rose David (Mary) clk J T Rodia h2035 Bway
Rose Don (Frances) gro 3602 National
Rose Edw U (Dixie) carp h3606 Chamoune av
Rose Eleanor M r1531 State
Rose Ernest (Emily) drugs 6367 Imperial av Encanto h621 Pidgeon same
Rose Evelyn F tchr Euclid Sch r5260 Dryden av
Rose Florence r415 20th
Rose Florence E r3204 Euclid av
Rose Frances L sten Arnold Realty Co r415 20th
Rose Frank auto mech r4758 Idaho
Rose Frank (Virginia) pntr h831 9th
Rose Fraser S (Marian) carp h4264 Euclid av
Rose Fred E r1245 22d
Rose F Wm (Violet) with Art Furniture and Drapery Studios h3076 Arizona
Rose Geo slsmn Pierce-Field Hdw Co
Rose Geo (Clara) gdnr r818 A
Rose Geo C h4141 Lark
Rose Geo S (Ada) gro 2219 30th h2976 Juniper
Rose Glenn K h4111 Van Dyke av
Rose Grant M (Clara) pntr h3178 Island av
Rose Harriet A (wid Jos) r4053 44th
Rose Harry R lab r830 12th
Rose Helen E clk Federal Drug Co r344 A
Rose Henrietta tchr Roosevelt Jr High Sch h1148 8th
Rose Herbt (Lucile) buyer Holzwasser h3044 Granada av
Rose Hinda r2963 4th
Rose Jas C (Hannah) gdnr h4586 Arizona
Rose Jas L (Gladys) cook r1215 Union
Rose Jas S (Mary) h4181 Kansas
Rose Jean mgr H B Walton r1311 Market
Rose Jno plmbr r553 5th
Rose Jno C lab h rear 3260 Island av
Rose Jno L (Helen) h3021 Palm
Rose Jos r416 4th
Rose Jos (Nellie) tailor h1560 Union
Rose Le Mar Garage (E F Coleman J E Robinson) 1330 3d
Rose Leon A (Fern) polshr h4095 40th
Rose Leon J (Fannie) h2963 4th
Rose Manuel (Mary) fishermn h361 Rosecrans Pt Loma
Rose Manuel N (Mary) fishermn h3028 Hugo Pt Loma
Rose Marion Court 2534 B
Rose Mary E (wid Jno) r1236 Cave La Jolla
Rose Michl shoe shiner 1050 4th r744 11th
Rose Myron r3384 32d
Rose Park Playgrounds ss I bet 11th and 12th
Rose Peter J (Josephine) printer S D Union h2816 Imperial av
Rose Ralph E (Ethel) auto mech h3832 Belmont
Rose Ray C real est 1895 Torrey Pines rd La Jolla h Hillside dr
Rose Roberta L Mrs r3210 El Cajon
Rose Rosetta Mrs 2d hd gds 2902 National av
Rose Roy W cigars 925 4th r1161 5th
Rose Saml (Atwood & Rose) r4004 32d
Rose Saml T (Margt) lab h2011 S 42d
Rose Scott S (Eliz) carp h4396 Euclid
Rose Sol M baker r1401 Island av
Rose Wm (Nina) h415 20th
Rose Wm H (Rosetta) h3320 Madison
Rose W E mach r3984 Iowa
Roseborough Jno r3536 6th
Roseborough Jos G (Dorothy) h3536 6th
Rosebrock Herman K (Mary) h942 23d
Rosebrough Lucile sten Westn Loan & Bldg Co r1541 8th
Rosedale Apartments 1754 2d
Rosedale Chas phys 1017 1st R318 r 410 A
Roselius Chas r3827 Merivale av
Roselius W O r3827 Merivale av
Rosell Earl L (Rita) h4173 Fairmount
Roseman Walter E (Lucy) h4128 Georgia
Rosemeier Anna (wid Christian) h1843 Columbia
Rosemond Louis G lab h3622 National
Rosen Chas r834 3d
Rosen H r1317 1st
Rosen Max h1325 J

YOUR CITY DIRECTORY IS STANDARDIZED
Be it Kalamazoo or Baraboo, information arrangement is uniform. Sixteen gauge wire is identically the same size in Boston or Bellingham, railroad tracks are the same width in Connecticut and California, shoe sizes are standard whether made in Brockton or Stockton, and so on, ad infinitum.

The William Kettner Co.
GENERAL INSURANCE
LICENSED REALTY BROKERS
PHONE MAIN 0187 333-334-335 SPRECKELS BLDG.

Rosenbaum Geo D (Madge) clk h2239 F
Rosenbaum Isadore r944 24th
Rosenbaum Madge beauty opr r4884 Muir av O B
Rosenberg Benj r421 E
Rosenberg Bessie (Rosenberg & Rosenbert) r529 20th
Rosenberg Fannie Mrs 2d hd gds 456 5th r529 20th
Rosenberg Jack J mgr Savoy Theatre r529 20th
Rosenberg J r1229 8th
Rosenberg Leah (Rosenberg-Rittoff) r 2951 Kalmia
Rosenberg Lena L Mrs r3812 3d
Rosenberg Lester G (Ruth) clk United Cigar Stores Co h3937 Center
Rosenberg Mary (Rosenberg & Rosenberg) r529 20th
Rosenberg Raphale (Masha; N Y Loan Office) h638 20th
ROSENBERG-RITTOFF (Leah Rosenberg, Mrs Tillie R Rittoff), The House of Stylish Stouts, Ladies' Coats, Dresses, Millinery, Etc, 841 Broadway, Phone Main 1988
Rosenberg Sol men's furngs 568 5th r2824 K
Rosenberg Victor slsmn Parker Hdw Co r529 20th
Rosenberg & Rosenberg (Mary and Bessie) confr 607 5th
Rosenberger Harold (Kath) slsmn h3925 Boundary
Rosenberger Harold A (Bessie) slsmn Union Oil Co h721 17th
Rosenberger Lewis S (Jean) h4040 Boundary
Rosenblat Z Paula r3329 2d
Rosenblum Harvey I slsmn Lion Clo Co r1144 24th
Rosenfeld Alf (Fannie; Rosenfeld's Elite Button Co) h1201 Bush
Rosenfeld Louis r1201 Bush
Rosenfeld Theo M r1201 Bush
ROSENFELD'S ELITE BUTTON & PLEATING CO, Alfred Rosenfeld Prop, Braiding, Cording, Embroidering, Dress Plaiting, Covered Buttons, Hemstitching, Picoting and Buttonholes, 1058 6th, Phone 337-22
Rosenfield Julius M (Jaqueline) mgr U S Grant Hotel
Rosengrant Geo M (Kittie) h1773 Sunset blvd
Rosengren Robt (Martha) carp h4274 40th
ROSENQUIST FRANCIS A (Leonora), Service Station Operator Union Oil Co h4562 32d
Rosenquist Leonora Mrs photo fnshr Bunnell Photo Shop r4562 32d
Rosenthal E h2451 1st
Rosenthal Harry (Rosenthal's Grocery) r4012 Mississippi
Rosenthal Harry pntr r4325 Park blvd
Rosenthal Isadore (Emma) prop Brooklyn Pub Mkt h4012 Mississippi
Rosenthal Jacob (Minnie) pntr 4325 Park blvd
Rosenthal Sol r1644 6th
Rosenthal's Grocery (Harry Rosenthal) 4247 Park Blvd
Rosenzweig Ascher (Becky) h4004 32d
Rosenzweig Saml r4004 32d
Roshe Albt W adj Auto Club of Sou Cal r718 Kingstown M B
Rosicrucian Fellowship Hall 1039 7th R9
Rosie Wm S (Frances) Civil Service Comn h4132 Campus av
Rosman Frank (Eliz) tailor h1071 26th
Ross Adele h3871 45th
Ross Agnes Mrs r370 12th
Ross Albt J clk Fred Lanz
Ross Albt K h4495 North av
Ross Albt L (Mary) pres La Mesa Homes Co h1566 5th
Ross Albin H delicatessen 2104 National av r Chula Vista
Ross Alex H (Mary) (Ross & Ross) h3964 9th
Ross Alex L bkbndr Ross & Ross r3964 9th
Ross Alma B tchr Central Sch r3881 41st
Ross Andw lab r2480 L
Ross Annie (wid W C) h1043 Robinson
Ross Apartments 718 12th
Ross Arth W (Maria) h4038 50th
Ross August L Mrs nurse 436 N 32d
Ross Carson M (Hanna) photog h3680 Beta
Ross Cary D (Maggie) h3735 Wilson av
Ross Cecil auto mech r3083 Logan av
Ross Cecil M acct S D Hdw Co h1133 27th
Ross Chas h1829 W Atlantic
Ross Chas (Leila) h669 18th
Ross Chas (Sarah) firemn Naval Hosp h4538 Iowa
Ross Chas P (Pauline) slsmn Marston Co h4627 Edgeware rd
Ross Clarence E (Mary; Art Linoleum & Shade Co) h345 Pennsylvania av
Ross Clinton (Clemmie) lab h1111 Sigsbee
Ross Constance A r2231 1st
Ross C G r5045 Voltaire O B
Ross C Wesley (Mabel) USN h2568 Front
Ross David C (Frances) slsmn h3913 Center
Ross Edith r4570 Voltaire O B
Ross Edith C Mrs clk Union Natl Bank h rear 3770 Pershing av
Ross Edw (Canning & Ross) r Chula Vista
Ross Edw T (Laura) masseur h2231 1st
Ross Eva (wid C S) h3705 Fairmount av
Ross Evelyn E tchr r3881 41st
Ross Ezra M (Mabel) restr and billiards 3002-3006 Barnet av Loma Portal h3004 same

DR. H. FOX ROLLER, D. C.
BODY CORRECTION MEANS HEALTH
Our treatment is in line with nature's way of caring for the body
Phone Main 2493 713-715 Bancroft Bldg., First and Broadway Res. Phone 3-4872

DIRECTORY LIBRARIES
We have on file in our Directory Library which we maintain in the rooms of the San Diego Merchants Association copies of Directories of the principal cities of the United States. These are for your convenience
R. L. POLK & CO.

YOUR CITY DIRECTORY SHOULD BE TRADE MARKED

Contact is the basis of civilization. By our contacts with others our ideas are broadened and fertilized. The interchange of ideas and ideals, made possible by association contacts, are the greatest factor in the refinement of a service or a product. They help that service or product attain a high degree of perfection. This is the office performed by the ASSOCIATION OF NORTH AMERICAN DIRECTORY PUBLISHERS

RAYMUND V. MORRIS, INC.
HUDSON and ESSEX
1531 BROADWAY PHONE MAIN 6161

Ross Fritz cabtmkr Schiefer & Sons r743 7th
Ross Hannah H tchr S D High Sch h3251 Lucinda
Ross Harry M (Edna) slsmn Ray Bros h802 Lindo ct M B
Ross Harry S real est 3672 University
Ross Hattie Mrs h2232 1st
Ross Helen r3705 Fairmount av
Ross Howard A (Myrtle; Ross & Ross) h1431 9th
Ross Hyman clk N Y Loan Office r615 8th
Ross Jack mech W E Shaw Co r4836 Week av
Ross Jas supt Scripps Institution of Oceanography r 2 mi n of La Jolla
Ross Jas E (Ida) slsmn G W Bowler h4235 Arden way
Ross Jas O USA h3828 Goldfinch
Ross Jennie (wid N J) r3410 31st
Ross Jno r104 B
Ross Jno D trucker Santa Fe
Ross Jno E (Rose) depy Co Surveyor h1549 F
Ross Jno F (Essie) tmstr h607 68th Encanto
Ross Jno H (Pansy) USN h2834 Woolman av
Ross Jno T r4140 36th
Ross Jno T (Blanch) barber h4338 39th
Ross Jos (Annie) fishermn h2936 Upshur Pt Loma
Ross Jos F (Augusta) h436 N 32d
Ross Kate (wid Robt) r1245 13th
Ross Leonard E (Lido) office mgr C W McCabe h3807 Hawk
Ross Leonard W r3962 Park blvd
Ross Martin L gas sta 4051 El Cajon av r La Mesa
Ross Maurice B tchr Woodrow Wilson Jr High Sch r3968 Park blvd
Ross May S (wid G W) prin Central Sch h3881 41st
Ross Munn G Mrs tchr Grant Sch r 3968 Park blvd
Ross Murray D (Pearl) h420 S Evans
Ross Myrtle Mrs with Marston Co r1431 9th
Ross Neil r2170 4th
Ross Peter W (Munn) prin Pt Loma High Sch h3968 Park blvd
Ross Reginald A (Martha) h1663 Puterbaugh
Ross Thelma H foreldy Benbough & Duggan r1708 L
Ross Thos J (Betty) inspr in chg barge office US Customs h3721 Pershing av
Ross Vina B Mrs r240 16th
Ross Virginia R r3629 3d
Ross Wm (Louise) carp h1051 15th
Ross Wm (Lula) cementwkr h222 33d
Ross Wm A fruits 2104 National av r2094 Logan av
Ross Wm R r2094 Logan av
Ross Wm T (Winiona) lieut USN h1605 30th
Ross Wm W (Nora; Cross & Ross) h830 17th
Ross & Ross (A H and H A) bkbndrs 860 3d
Rosserold Louis P carp r1435 F
Rossi Dante F (Louisa) mgr Sou Cal Granite Co h503 Crosby
Rossi Tebanto r503 Crosby
Rossi Tony h rear 1554 State
Rossi T r Golden West Hotel
Rossi Ugo (Ada) stone cutter h514 Crosby
Rossman Henry A (Jane) real est 954 8th h4928 Hawley blvd
Rossman Wm L (Grace) slsmn Westn Mtl Supp Co h4644 31st
Rosso Carl L r4352 49th
Rosso Jos gdnr h2255 Commonwealth av
Rosso Mabel h3446 University av
Rossum Edw R r1620 10th
Rost Dorothy student nurse Co Hosp
Rosuck Jos (Tillie) dept mgr S D Sun h4621 Campus av
Rosvall Otto W slsmn Streicher's Shoes r Chula Vista
Rotary Club of San Diego L M Klauber pres, O W Cotton v-pres, L S Everts sec, R S Reed treas, 1007 5th R727
Rote Mary Mrs sten Sou Elec Co h4479 Kansas
Roten Chas ins agt h2119 Madison av
Rotering Bernard (Mary) h2468 Island
Rotert Harry W candymkr h4115 Utah
Rotge Doris G with Marston Co r1215 9th
Roth Aaron deck hd S D & Coronado Ferry Co
Roth Annie W (Maude) carp h4024 Highland av
Roth Bertha (wid Morris) r4179 Palmetto way
Roth Chas H G (Kath) clk Qualitee Dairy Products Co h242 21st
Roth Ina T Mrs sten E L Thomas r1536 F
Roth Jno W (Clementine) h4754 Niagara av O B
Roth Lillian (wid Theo) h716 Bush
Roth Martin (Marie) supt of grounds State Tchrs College h4233 5th
Roth Roy (Florence) meat ctr h3802 Alabama
Roth Steven (Ira L) h3234 3d
Roth Wm (Alice) (Sou Cal Syrup Co) h4052 Iowa
Roth Wm T mailer S D Union r1536 F
Rotherick W E r1064 4th
Rothermel Eliz bkpr Easy Terms Realty Co h1028 14th
Rothero Allan boatbldr r1050 Newport av O B
Rothier Jno A (Eva) poultry breeder 144 S 30th
Rothrock Cath Mrs r620 Sampson
Rothweiler Geo W r901 7th
Rothweiler Henry lndywkr Co Hosp
Rothwell Gilbert L agt Am Natl Ins Co r2166 Logan av
Rothwell Jas H (Mabel) barber 3330 Adams av h3706 44th

Contact Is the Basis of Civilization

By our contacts with others our ideas are broadened and fertilized. Your business, too, will react to the benefits to be derived from contacts made through the medium of your City Directory.

San Diego Woman's Advertising and Publicity Council
372 Spreckels Building — Phone 3-4325
Associated With California Publicity Council

Rothwell Thos A (Louise) USA h7662 Lookout dr La Jolla
Roton Chas E (Dorothy) mgr Individual Underwriting Corp h2119 Madison av
Rotstein Max asst supt Am Natl Life Ins Co r3142 G
Rotta A P (Stephna) real est 3820 El Cajon av h4164 same
Rotta Mack r4164 El Cajon av
Rottman Lillian H sten S D & A Ry Co r Chula Vista
Rouchleau Cecil lab r2435 L
Rouchleau Dewey H (Arispie) fishermn h1833 Fern
Rouchleau Jas L (Edith) pres Am Fishermen's Protective Assn h2701 Boston
Rouchleau Jos (Cora) h2435 L
Rouen Louise r718 Ash
Roughan Robt (Dorothy) h4751 Terrace
Roughton Cecil H pkr Showley Bros r National City
Rouland Henrietta W Mrs r2184 Franklin av
Roulette Jno A (Muriel) gro and meats 2004 State
ROULETTE NORMAN M (Eleanor), Manager Rule & Sons Inc, 521 Commonwealth Bldg, 520 B, Phone Main 0171 and 0172 h2943 2d, Phone Hillcrest 4720-W
Roult Dennie (Lillian) auto tires 1174 3d h3920 Louisiana
Rounds Chas (Hannah) baker Heller's h526 18th
Rounds Elden R (Vera) h1829 Chalcedony av P B
Rounes Satiro E (Marcelina; Savoy Cafe) h1442 10th
Rounes Sopiros E (Minneapolis Cafe)
Rounsefell Sydney G (Olive) mgr Blake Moffitt & Towne h427 W Laurel
Rountree Jno (Lillian) h525 Kalmia
Rouse Alice M (wid Wm) r3852 Fairmount av
Rouse Basil B (Reynard Way Garage) r1042 Robinson av
Rouse Edw B (Blanche) formn Union Oil Co h1042 Robinson av
Rouse Onna A sten r2522 San Marcos
Roussat Louis (Marie) waiter h1905 32d
Rousseau Jno B h4482 Green O B
Routt Mary E Mrs fur rms 1667 2d
Rovai Asunta Mrs r2895 Franklin av
Rovai Louis L (Anita) cashr Cafe Cabrillo h2466 Bway
Rovech Harry (Hanna; Turshinsky & Rovech) h3854 41st
Row Frank (Jeannette) mach h2928 29th
Row Fred (Ida) pipe ftr h1911 Edgemont
Row J E boat opr S & C Boat Co r1729 Fern
Row Willis lab r1135 11th
Rowan Angeline M Mrs C S pract 1007 5th R617 r2124 E
Rowan Helen M librarian Second Church of Christ Scientist Reading Room r2124 E
Rowan J F slsmn W B Allen Co r2102 G
Rowan Loleta L vocal tchr h1743 1st
Rowan Mary E Mrs h630 W Washington
Rowan Paul (Sarah) h3366 Park av
Rowe Amanda L (wid A R) h4511 35th
Rowe Annette Mrs h3825 46th
Rowe Burton L (Eulalia; S D Nursery) r National City
Rowe Chas (Minnie) h4145 Ohio
Rowe Chas O (Nora) carp h2416 Lincoln av
Rowe Edw J (Leva) driver h245 18th
Rowe Edythe R music tchr 4267 Witherby
Rowe Elias P h2011 Front
Rowe Eliz A Mrs h2011 Front
Rowe Ethel A Mrs clk W M Nicholson r3411 41st
Rowe Evelyn r3003 Granada av
Rowe Frank L pntr r3825 46th
Rowe Geo E (Eckka) h3525 3d
Rowe Geo W lab r3204 Island av
Rowe Gilbert (Pearl) plmbr D A Deacon
Rowe Henry T (Irene) carp h3327 Highland av
Rowe Jno J (Alice) roofer h3204 Island
Rowe Lattimer C (Rebecca) div mgr Sou Cal Realty Corp h3112 Myrtle av
Rowe Lilla M Mrs h3838 1st
Rowe Mabel (wid Robt) fur rms h405 4th
Rowe Marcia (wid A T) sten Turrentine & Wright r3946 Georgia
Rowe Mary r3525 3d
Rowe Mazie B nurse r2655 Imperial av
Rowe Montford M transfer B ne cor 5th h2602 India
Rowe M Truman (Eliz) electn h6552 Brooklyn av Encanto
Rowe Olive r4511 35th
Rowe Orena (wid Wm) h636 32d
Rowe Reeves L (Amelia) nurserymn h3936 9th
Rowe R Robinson (Edythe) civ eng Waterman Eng Co h4267 Witherby
Rowe Stillman B (Virginia) slsmn Davies Overland Co h3776 Rose ct
Rowe Thos L h4168 Marlborough av
Rowe Thornton r405 4th
Rowell Chas A carp h2024 State
Rowell Fal R mech J C Adair r1672 3d
Rowell Henry h830 11th
Rowell Henry L (Nellie) h7863 Ivanhoe av La Jolla
Rowell Phila r1445 31st
ROWELL R E MAJOR, US Marine Observation Squadron One, r Coronado
Rowen Edw M (Heldur) lab h2578 G
Rowen Gladys h1615 9th
Rowlance Viola beauty opr r1260 Lincoln av
Rowland Archie V (Ellen) USN h3180 Clay av
Rowland D S (Lilly; Villa Serena Court) h3765½ 4th

This City Directory is placed on file in various Directory Libraries maintained by the publishers throughout the United States.

In line with the economic trend to standardize all generally used products, THE ASSOCIATION OF NORTH AMERICAN DIRECTORY PUBLISHERS has decided to make, and is now making, all city directories published by Association members conform to certain standards in regard to make-up, compilation and classified business headings which will simplify and facilitate their use.

RICHARD E. SEOL COMPANY
DRAPERIES
Upholstering
Painting
ORIENTAL RUGS
Wall Paper
INTERIOR Decorators
PHONE 3-4604
1303 FIFTH

Harley - Davidson Motor Cycles
PHONE MAIN 5677 SAM McPHERSON 640-648 MARKET

Rowland Ella L r1259 Lincoln av
Rowland Izora E h2825 29th
Rowland Julian h4666 36th
Rowland Junot M (Annie) pntr h4483 Texas
Rowland Peter r738 F
Rowland Reuben E expmn 562 3d
Rowland T H (Gertrude) h4343 30th
Rowland Wm H (Josephine) gro 2747 University av h4232 40th
Rowley Chas J (Eva) nurse h3727 Bancroft
Rowley Fern O clk Holzwasser r3727 Bancroft
Rowley Fred sewing mach repr A L Pierce r Ocean Beach
Rox Fred h7418 La Jolla blvd La Jolla
Roxborough Margt Mrs r4660 North av
Roxburgh Alf W (Elie) airplane mech h4096 35th
Roxburgh Geo R (Eunice) h2020 E
Roy Chas G shadeemkr H L Banbough h1821 Market
Roy Eva amstrs h627 13th
Roy Evelyn r2537 C
Roy Henry J (Ida) depy Co Assessor and pres City Cemetery Comn h2537 C
Roy J S r Golden West Hotel
Roy Mildred r2537 C
Roy Susan (wid Jos) h1330 G
Royal Apartments 1226 4th
Royal Creamery Co (Alex Murray) ice cream mfrs 900 Bway
Royal Insurance Co V Wankowski & Co agts 121 Bway R343
Royal Jno lab r Golden West Hotel
Royal Martha L r4138 1st
Royal Pie Bakery (F A Smith Alois Kuhnel) 554 4th
Royce Chas h1821 Market
Royce Frank M (Belle) indy 3785 Marlborough av
Royce Ignacio (Maria) h2224 California
Royce Jule G (Ellen) r1445 Fern
Royce Mary indyclkr r845 Front
Royce Walter r516 West C
Royer Albt B (Edith) tmstr h127 S 31st
Royer Chas L tmstr r127 S 31st
Royer Clara L (wid Wm) h2919 Date
Royer Harriett clk Heller's r3194 Webster av
Royer Marie Mrs h3194 Webster av
Roylance Viola Mrs h1260 Lincoln av
Royle Edw W (Nora) publr The Federation r1458 Front
Royle Harold M (Mary) asst mgr 30th and University Branch First Trust & Savings Bank h1421 31st
Royley Leslie E agt Natl Life & Accident Ins Co r1070 10th
Royster Wm F (Eva) musician h2305 El Cajon av
Royston Terrence (Blanche) musician h1546 C
Rozell Leonard C (Mabel) barber h279 S 36th
Rozman Frank tailor 114 Bway r1071 26th
Roznos Jos (Anna) cabtmkr Schiefer & Sons h3767 Ray
Roznos J A h242 W Fir
Rozzelle Annie (wid Whitney) h1904 Beryle av P B
Rozzelle Newton F (Lillian) pharm h3802 Granada av
Rubal Jno lab h1413 Columbia
Rubel Harris slsmn Robertson Bros r 4863 Oregon
Rubel Max (Sarah) cattlebuyer h2220 Adams av
Rubendall Ira O cement wkr r3765 6th
Rubendall Sarah A (wid H E) h3765 6th
Rubican Geo R bkpr US Natl Bank r La Jolla
Rubin Chas r3949 Alameda pl
Rubin Harry (Gillette Adv Service) r Maryland Hotel
Rubin Isaac (Minnie) junk dlr h440 18th
Rubin Isaac (Miriam) women's clo 737 Bway h3949 Alameda pl
Rubin Meyer (Ethel; Rubin's Furn Co) h4475 Del Monte av O B
Rubin's Furniture Co (Meyer Rubin) 1146 5th and 1145 4th
Rubin Saul clk I Rubin r3949 Alameda pl
Rubio J r Golden West Hotel
Rubio Pasqual h4824 Weeks av
Rubison Geo W (Cartha) clk Holzwasser h2318 Meade av
Ruble Omer (Nellie) auto mech r765 10th
Rubottam Nathan (Loretta) h1651 4th
Ruby Bessie bkpr r3211 Herman av
Ruby Don P electn r3922 Center
Rucker Ed r520 6th
Rucker Music Store (Mrs S G Rucker) pianos 600 F
Rucker Stella G (wid P R; Rucker Music Store) h3130 Park av
Ruckman Jno A (Marcellina) h1230 14th
Rudd Jno (Ethel) h1918 Sunset blvd
Rudd June r4010 4th
Rudd June M r3838 47th
Rudd J Russell asst dist mgr Western Loan & Bldg Co h2035 Bway
Rudd Marion G r3838 47th
Rudder Elsie E Mrs h279 Southlook av
Rudder Harry (Vina) h1670 4th
Rudder Thos A millmn r279 Southlook av
Ruddick Ernest L (Maude) pntr h3627 Roselawn av
Ruddick Meedia T (Laura) pntr h3637 Roselawn av
Ruddock Theo D (Stella) lieut-comdr USN in charge District Personnel Office US Naval Base h3725 Crane pl
Ruddy Kath tchr Florence Sch r320 Fir
Rude J r4157 34th
Rudeen Viola cashr Mrs Ruth Borg r Prospect sw cor Fay La Jolla
Ruder Barbara (wid Geo) r2516 San Marcos av
Rudesill Fred (Lucena) cabtmkr h3333 31st

DIRECTORIES
City, County or State—Invaluable for Mailing Lists
San Diego Directory Co., 826 3rd

Los Angeles
San Francisco
WM. R. STAATS CO.
ESTABLISHED 1887
Pasadena
San Diego
GOVERNMENT, MUNICIPAL and CORPORATION BONDS
410 UNION BUILDING
PHONE 3-4209

Rudge Jno (Susan) agt Am Natl Ins Co h324 A
Rudisill Richd E (Edwina) slsmn R T Dawson Co h1812 Tustin Pt Loma
Rudman Benj (Cecelia) farmer h1510 Union
Rudolph Albt F with Marston Co r National City
Rudolph Anton F (Alena) fur rms 1465 2d
Rudolph Apartments 470 20th
Rudrauff Eldora F (wid W H) h3025 Bancroft
Rudrauff Frances S Mrs tchr Logan Sch r4063 4th
Rudrauff Fredk A cash registers 1231 4th r3025 Bancroft
Rudrauff Logan (Frances) h4063 4th
Rudstrum Peter formn City Park Dept
Rue Albt E (Doris) USN h1272 Hendricks av
Rue Eliz Mrs h2565 Brant
Rue Kath F hskpr Girls Vocational Home r3722 Wilson av
Rue Wallace C (Beulah) h2877 Madison av
Ruechel Chas W r San Diego Hotel
Ruelas Francisca Mrs h3831 30th
Ruelas Gertondis r3831 30th
Ruen Bertha G Mrs h3721 4th
Rufe Margt C r4004 Albatross
Rufert Wm H h3515 Landis
Ruffa Edw r422 21st
Ruffa Jos R (Margt) slsmn Klauber Wangenheim Co h422 21st
Ruffa Margt clk Edwin Reed r422 21st
Ruffe Geo A (Lola) USN h723 18th
Ruffin Roger S (Eula) civ eng h4261 Cleveland av
Ruffman Eug (Minnie) gro 4127 Monroe
Rufing Jas C (Cora) pntr h4332 44th
Rufing Kenneth C musician r4332 44th
Rufing Mildred F r4332 44th
Ruggieri Frank A musician Balboa Theatre r4625 Kansas
Ruggles L E h4851 Mansfield
Ruggles Ruby W Mrs nurse h7403 Monte Vista La Jolla
Ruhel Harris (Lucille) slsmn h4683 Oregon
Ruhlofs Victoria (wid Geo) r4110 Lewis
Ruhnow Fredk W shooting gallery 428 5th
Ruiz Adolpho (Maria) lab h1233 India
Ruiz Alf L (Blanche) slsmn Lion Clo Co h2284 Julian av
Ruiz Alfredo h641 Columbia
Ruiz Amado M (Theresa) tmstr h2074 Garnet av P B
Ruiz Arth r1925 Fir
Ruiz Belen E (wid Olejo) h3223 E
Ruiz Cesar V h921 Sigsbee
Ruiz Damon (Conception) lab h1627 G
Ruiz Emily r4909 Muir av O B
Ruiz Eva Mrs h4909 Muir av O B
Ruiz Feliz lab r2012 India
Ruiz Francisco (Petra) lab h2192 Hancock
Ruiz Hortense G r3095 Webster av
Ruiz Jacob h845 Front
Ruiz Jno D (Jennie) slsmn Swan & Co h4509 Kansas
Ruiz Jos A (Virginia) lab h3095 Webster
Ruiz Juana Mrs (Grand Pacific Hotel) h437 J
Ruiz Julio fishermn h1925 Atlantic
Ruiz Lucille r3095 Webster av
Ruiz Napoleon (Martina) h711 W Ash
Ruiz Patricia (Theresa) lab h3921 Twigg
Ruiz Rubin (Angela) h1744 National av
Ruiz Santez (Francis) waiter r2015 Irving av
Ruiz Susie Mrs r1925 Atlantic
RULE EDWARD J, D C, (Kath), Chiropractor, Open Evenings, Rms 16 and 17, Lawyers Block, 919 4th, Phone, 357-34
Rule Rhodes E civ eng T H King r Coronado
RULE & SONS INC, Norman M Roulette Mgr, Insurance All Lines, 521 Commonwealth Bldg, 520 B, Phones Main 0171 and 0172 (See front cover and page 46)
Ruley Robt G (Julia) slsmn h4935 Mansfield
Rulison Harriet r1806 J
Rulison Mark (Edith) h3831 Alpha
Rullman D D Mrs h3753 29th
Rulon Alberta E tel opr W U Tel Co r4713 Hamilton
Rulon Bennett P (Alberta) slsmn Hostetter Realty Co h4713 Hamilton
Rumbaugh Harold K asst sec Bay City B & L Assn h2242 Cliff
Rumble Cyril A (Eileen) USN h3605 Herman av
Rumble Henry J (Florence) h3605 Herman av
Rumble Muriel E sten r3605 Herman av
Rumel Eva tchr r 3850 Nile
Rumford Luther W (Ora) lab City Operating Dept h1105 Sigsbee
Rummage Jno W (Mattie E) lawyer 1007 5th R524 h3928 Kansas
Rummel Wm lab h3176 Boston av
Rumney Christopher (Clara) jan h4405 Louisiana
Rumph Jack (Hannah) plmbr h4221 4th
RUMPP LEATHER GOODS, For Sale By Pitts The Trunk Man, 230 C next to Savoy Theatre
Rumsey Geo r1206 5th
Rumsey Jno C (Estelle) h4079 Eagle
Rumsey Louise r4082 33d
Rumsey Wm J r3035 C
Rumsey Wm M (Sadie) civ eng h3035 C
Rundle Ellen (wid Jno) h2134 Bway
Rundle Harriet M tchr Garfield Sch h3105 5th
Runge Annie E (wid G H) h6990 Aikens Encanto
Runge Geo H (Loraine) slsmn h869 69th Encanto
Runger Leslie H (Muriel) carp r430 26th
Runk Ellen B Mrs chiro 1447 30th

WE CAN FURNISH YOU ANY DIRECTORY IN THE WORLD
R. L. POLK & CO., DIRECTORY SALES DEPT.

DIRECTORY LIBRARIES
We have on file in our Directory Library which we maintain in the rooms of the San Diego Merchants Association copies of Directories of the principal cities of the United States. These are for your convenience
R. L. POLK & CO.

NOTICE TO ATTORNEYS

The publishers of this directory maintain for the benefit of attorneys and others interested, a research department for the searching of city and other directories for lost persons or defendants in court actions.

Los Angeles San Francisco Oakland

HUNTER, DULIN & CO.

Pasadena Santa Monica Hollywood

GOVERNMENT, MUNICIPAL AND CORPORATION BONDS

Fourth Floor, First National Bank Building

Phone Main 5586

Runk Jos B (Ellen) gas sta 1441 30th h1447 same
Runk Sarah E r1447 30th
Runkey Chas H (Mary) h3274 L
Runkey Chas B lab r3350 Market
Runkle Irvin A (Leona) lab h3522 Dalbergin
Runswald Martin S (Helen) carp h2416 Madison av
Runswald Rolf C chauf r2416 Madison
Runyan Grover C (Mary) h1449 J
Runyan Jason mech W E Shaw Co h1714 B
Runyan Eucila B (wid Arlantis) r1714 B
Runyan Mark A (Belle) restr 640 3d h836 Front
Runyan R Waldo (Edna) h4743 Boundary
Runyon Maggie C (wid R L) h2330 F
Runyon Robt C (Lu Dale) mot pict opr Savoy Theatre h1018 Essex
Runyon Thos J r2330 F
Ruocco Lloyd A r3843 47th
Ruocco Raphael T (Ethel) gro 3744 Park blvd h3843 47th
Rouff Wm (Minnie Louise) phys h3204 Dale
Rupe Lissie Mrs r3024 Date
Rupert Adelle M (wid Henry) h3536 4th
Rupert Jno (Anna) mach h4660 Hamilton
Rupert Milford clk Southwest Onyx & Marble Co r4660 Hamilton
Ruplinger Jos lab r507 25th
Ruplinger Michl (Mary) h507 25th
Ruplinger Paul E chamnn City Operating Dept r4467 Campus av
Ruplinger Peter L (Cath) h4467 Campus
Ruplinger Richd B bldg contr 932 7th r507 25th
Ruppel Edw J r4178 49th
Ruppel Henry C (Dena) h4178 49th
Ruppel Wm A (Anna) pntr h1423 1st
Ruppelius Chas J (Isabelle) h516 Evans pl
Ruppelius Chas J jr r516 Evans pl
Ruppelius Josephine r516 Evans pl
Rusch C J r Golden West Hotel
Ruse Frank (Maggie) lab h1516 California
Rush Edw T slsmn Rush Real Est r3520 Adams av
Rush Eliz r1715 Ft Stockton dr
Rush Jno (Bertha) mach h2001 Boston
Rush Jno V (Maude; Rush Real Estate) h3520 Adams av
Rush Philip (Marie; Ft Stockton Service Sta) h1715 Ft Stockton dr
Rush Real Estate (J V Rush) 3512 Adams av and 3406 El Cajon av
Rush Reba Mrs r250 Date
Rushton Jno shtmtlwkr Grain Bros r516 West C
Rusk Addie nurse r1248 5th
Rusk H Wells jr (Margt) USN h3343 4th
Ruski Mary P r4576 Maryland
Ruski Michl A r4576 Maryland av
Rusquiez Louis lab h3107 J
Russ Arth (Mabel) fish 1013 Bway h1039 Hendricks av
Russ Hotel (A G Knox) 314 E
RUSS LUMBER & MILL CO, E F Burrell (San Francisco) Pres, Rudolph Bode (San Francisco) Sec, G F Nolan Mgr, 1st sw cor Island av
Russ Wm A (Minnie) h2906 Logan av
Russell Agnes tchr Stockton Sch h2100 1st
Russell Anna R Mrs h rear 3561 Arizona
Russell A Louise sec A J Thornton r2704 29th
Russell Bailey J (Matilde) slsmn h3436 31st
Russell B Arete Mrs gro 1884 Bacon O B
Russell Chas A (Clara) h4380 University
Russell Chas R (Ruth) chauf h3561 Arizona
Russell Clarence R (Loretta) h4217 Park blvd
Russell Cleveland (Marie) clk h752 Sicard
Russell C Stewart (Nellie) mgr R L Russell
Russell Dennis D (Mary) auto pk 757 16th
Russell Earl G (Bessie) h2146 Garnet av P B
Russell Edw A (Mabel) h7120 Fay La Jolla
Russell Edw T (May) firemn US Naval Fuel Depot h4733 Long Branch O B
Russell Ernest B mr mgr Clarence Saunders Stores r1014 6th
Russell Essie V Mrs r2061 Earl
Russell Eva M h2203 Bway
Russell Flora B Mrs h536 Maple
Russell Floyd h4792 Morena blvd
Russell Geo (Mame) clk h4222 Highland
Russell Geo E automatic chf W U Tel Co h1117 13th
Russell Gilbert A (Loverna) carp h3548 Cherokee av
Russell Harold B (Bettie) r355 24th
Russell Harris E shademkr r3548 Cherokee av
Russell Harvey A h1245 16th
Russell Herbt E (Helen) lab h3384 32d
Russell Jas r1247 9th
Russell Jas E (Bertha) h2012 Kearney av
Russell Jas L asst cashr U S Natl Bk and sec Natl Iron Wks r2770 6th
Russell Jas M (Starr) eng h2027 Madison
Russell Jas R (Mary) pres U S Natl Bk and Natl Iron Wks h2770 6th
Russell Jno r669 Front
Russell Jno C (Bernice) USMC h330½ Ivy
Russell Jno W (Lillian) h3545 29th
Russell J W r807 10th
Russell Julia B (wid John) h3329 45th
RUSSELL J ROBERT, Dentist 514 Electric Building 861 6th, Phone 3-3474 r1846 Granada av
Russell Kate r664 12th
Russell Laura B Mrs matron Holzwasser r1245 16th
Russell Leon F (Estelle) USN h608 S 33d

Contact Is the Basis of Civilization

By our contacts with others our ideas are broadened and fertilized. Your business, too, will react to the benefits to be derived from contacts made through the medium of your City Directory.

Willard STORAGE BATTERY
916 UNION, CORNER E
WACKER ELECTRIC SERVICE

WESTERN AUTO ELECTRIC CO.
Automotive Electricians

Willard STORAGE BATTERY
PHONE MAIN 7178
MASON TIRES

Russell Lloyd B r1016 6th
Russell Lloyd B (Victoria) glazier h4222 Euclid av
Russell Lloyd E r536 Maple
Russell Lulu (wid T E) r3668 Louisiana
Russell Marguerite J h4201 1st
Russell Marsh (Mabel) jan h3830 Marlborough av
Russell Mary (wid J F) h3037 Valle av
Russell M G h2011 Front
Russell Nannie H (wid A R) r1644 Union
Russell Nellie h3134 Meade av
Russell Nellie E r4482 Georgia
Russell Neva N clk S H Kress & Co r National City
Russell Rose r4758 Hawley blvd
Russell Roy L used cars 2262 National av
Russell Sophia Mrs r1501 5th
Russell Thos (Maude) h4019 Alabama
Russell Thos M (Leora) bldg contr Myrtle
Russell Vesta Mrs mgr St George's Apts h4021 43d
Russell Virginia fur rms h1637 1st
Russell Wm A (Mary) h4011 Illinois
Russell Wm D (Edrie) h1166 11th
Russell Wm W (Anastasia) phys 1007 5th R410 h1846 Granada av
Russell Jno (Margt) h3778 29th
Russey Clifford S (Dolores) eng h4059 Alabama
Russo Chas L (Mona) h2110 Hickory
Russo Gus A (Dahlia) mot pict opr h1908 Howard av
Russo Jos (Clarice) mot pict opr h1203 Madison av
Russo Vincent (Concetta) h1604 Brookes
Rust Frances A r1248 5th
Rust Herbt C USN r Coronado
Rust Paul F sawyer r1986 Harrison
Rust Wm H Rev (Lola) h4263 44th
Rustad Helen clk Seamless Shoe Co r1801 32d
Rustamier Evelyn with Marston Co r814 S Evans
Rustamier Louis V (Donnabel) r814 S Evans
Rutan Morton L (Lulu) h4251 44th
Rutan Roscoe C (Lina) h4738 Kensington dr
Rutan Wallace H r4251 44th
Ruth Clara L artist r3560 28th
Ruthard Harriet L gro 3446 Ray
Rutherford Chas H (Mabelle) loans 1060 2d h3740 Eagle
Rutherford Edith M nurse r304 Kalmia
Rutherford Jennie E Mrs C S pract 1007 5th R1025 h1429 30th
Rutherford Marshall mech r2224 E
Rutherford Roy L (Bessie) h2224 E
Rutherford S Cecil chauf h34 Los Pinos
Rutherford Wm C (Margt; Aber & Rutherford) h4160 Randolph
Rutledge Jno A (Jennie) carp h4652 Wilson
Rutledge R Clyde slsmn Barnum's Men's Shop r2227 University av
Rutledge S P USN r1234 Front
Rutledge Wiley clk Allen's Exclusive Pharm r4652 Wilson
Rutner Josephine Mrs r4364 Valle Vista
Rutt Rush C clk L A Steamship Co h4180 45th
Ruttieri Dorothy h4625 Kansas
Ruyle Jas L (Julia) shoe repr 4668 University av h3653 45th
Ryan Airlines Inc T C Ryan pres B F Mahoney sec-treas 3200 Barnett av
Ryan Alice E (Ryan Grocery) r3594 40th
Ryan Anna Mrs nurse h939 Johnson av
Ryan Burton H store mgr Heller's r El Cajon
Ryan Cath F Mrs slsldy Jedlick & Keim Co r3010 K
Ryan Chas J artist Pt Loma Homestead
Ryan Danl W (Estelle) chiro h2529 B
Ryan David H (Helen) h1615 Fern
Ryan Douglas W bkpr First Natl Bank r4823 Kensington Manor
Ryan Drew batterymn Miller Bros
Ryan Drusilla r4304 Orange av
Ryan D W h2165 2d
Ryan Earl C (Gertrude; Hidy-Ryan Co) h4737 Marlborough dr
Ryan Edw r Golden West Hotel
Ryan Edw J (Kath) clk h4054 Utah
Ryan Ella B (wid J J) h667 13th
Ryan Ella S (wid T A) h2670 J
Ryan Esther L Mrs waiter r444 Ash
Ryan Eunice E (wid J H) r424 S 40th
Ryan Frances r1847 Poe Loma Portal
Ruan Francis L driver Reed Bros Co r4435 Hamilton
Ryan Frank W auto driver City Fire Dept h2483 F
Ryan Freda Mrs hairdrsr May E Wilson r2954 L
Ryan Geo msngr r419 E Elm
Ryan Geo E msngr W U r419 W Elm
Ryan Geo W (Rose) h202 Redwood
Ryan Grocery (W E and A E Ryan) gro 3594 40th
Ryan Harold S slsmn Stahel-Dohrmann Co r2121 1st
Ryan Henry C (Sarah) lawyer and US Commissioner 1017 1st R510 h2905 Upas
Ryan Howard A with C S Hardy r2166 Logan av
Ryan Jas (Flora) carp h3545 Van Dyke av
Ryan Jas lab h3172 G
Ryan Jas E slsmn h419 W Elm
Ryan Jno A r2166 Logan av
Ryan Jno F (Margt) h2166 Logan av
Ryan Jno H slsmn Doyle-Barnes Co r615 8th
Ryan Jno J (Nora; R & G Wholesale Co) h2915 National av
Ryan Jno M (Carrie) h4823 Edgeware rd
Ryan J Richd slsmn John W Snyder Co r St James Hotel
Ryan Lawrence E (Irene) firemn City Fire Dept h4744 Del Monte av O B
Ryan Leo E (Louise) carp h3635 46th
Ryan Marion (wid G P) h4860 Newport av O B
Ryan Martin D (Ella) mill hd h1133 21st
Ryan Mary C nurse r4435 Hamilton

WE CAN FURNISH YOU ANY DIRECTORY IN THE WORLD

R. L. POLK & CO., DIRECTORY SALES DEPT.

Your standardized City Directory provides a definite opportunity to emphasize, increase and insure your business.

YOUR CITY DIRECTORY SHOULD BE TRADE MARKED

Contact is the basis of civilization. By our contacts with others our ideas are broadened and fertilized. The interchange of ideas and ideals, made possible by association contacts, are the greatest factor in the refinement of a service or a product. They help that service or product attain a high degree of perfection. This is the office performed by the ASSOCIATION OF NORTH AMERICAN DIRECTORY PUBLISHERS.

YOUR STANDARDIZED CITY DIRECTORY provides a definite opportunity to emphasize, increase and insure your business.

Ryan Matt (Geneva) fur rms 1427 Market
Ryan Maurice (Minnie) h1953 5th
Ryan Michl J (Cath) gas sta 3010 K
Ryan Myrtle M Mrs r3945 Idaho
Ryan Patk slsmn r1036 3d
Ryan Patk J (Mary) h2459 C
Ryan Paul J (Florence) escrow officer Union Title Ins Co h4643 Wilson av
Ryan P r423 West P
Ryan Stanley W clk W U Tel Co r419 W Elm
Ryan Thos C (Alma) armorer US Naval Reserve Hdqtrs r1752 Klauber av Encanto
Ryan Thos F (Frieda) eng US Naval Fuel Depot r2954 L
Ryan T Claude pres Ryan Airlines h536 Maple
Ryan Victor M r2529 B
Ryan Viola R r202 Redwood
Ryan Wm lab r1681 Logan av
Ryan Wm A (Cassie) r3952 Idaho
Ryan Wm A (Louise) slsmn Moody Realty Co h3844 Belmont av
Ryan Wm D (Ellen) h4435 Hamilton
Ryan Wm E (Alice; Ryan Grocery) h3504 40th
Ryan Wm J r4435 Hamilton
Ryan Wm J jan h934 14th
Ryan Zelloh M r202 Redwood
Rybensky Jos baker r517 Cedar
Ryberg Swan A (Roberta) h3657 Dwight
Ryburn Cecelia Mrs r525 Kalmia
Ryburn Jno S (Cecelia) h525 Kalmia
Rydberg Anna Mrs prop Oaks Hotel r716 F
Ryden Victor (Olive) plstr h543 11th
Rydens Rolf r1219 1st
Ryder Alice K r1446 Front
Ryder Chas C dentist 2875 University av Rm h730 40th
Ryder Chas H clk Pac T & T Co r1002 Robinson av
Ryder Chas M (McNeil & Ryder)
Ryder Jno J (Edith; Crystal Water Filter Co) h4730 Mansfield
Ryder Michl D (Corinne) h4627 Campus av
RYDER OTHO E (Dora) Merchant Tailor, Army, Navy, Marine and Civilian, 1039 7th R11, Phone 3-5370 h1002 Robinson av
Rye Earl carp r1142 S 35th
Rye Gertrude (wid Edgar) h2529 Front
Rye Jas P (Nannie) carp h1142 S 35th
Rye Jos W (Florence) auto mech Harmon Bros h4323 Ingraham P B
Rye Vernon clk r1142 S 35th
Ryker Ira C reprmn Pac T & T Co r119 W Dakota
Ryle Josephine clk r1129 14th
Ryle Wm B (Lillie) gro 1375 C h1129 14th
Rynerson Buel F crmymn Allen's Dairy & Crmy r4088 1st
Rynerson Fred J (Beulah) miner h4088 1st
Rynning Margt A r1714 Arbor dr
Rynning Marie r1714 Arbor dr
Rynning Thos H (Margt) bldg contr 1714 Arbor dr
Rynott Jno W (Daisy) sash and doors 1408 E h3096 Ivy
Ryther Amanda Mrs h3810 Alabama
Ryviers Lloyd B (Edith) eng h1506 State

S

S D H Co (Y Fujii) fertilizer 432 5th
S & G Furniture Co (J H Smith L T Gallagher) 1240 1st
S & S Sandwich Shop (W E Smith, L H Sands) 4315 Park blvd
Saadi Michl clk Stahel-Dohrmann Co r855 6th
Saban Steve (Marguerite) lab C R McCormick Lmbr Co h rear 4939 Niagara av O B
Sabatini Domnick (Elvira) fishermn h1836 India
Sabato Rosario (Carmen) clnr Union Fish Co
Sabean Adelbert (Sarah) gro 1347 J
Sabel Jacob (Esther; U S Clothing & Loan Office) r1942 G
Sabin Edw L (Mary) writer h1950 Soledad av La Jolla
Sabino A T S mgr New World Methods r4716 32d
Sabiston Wm D (Amanda) office mgr Crane Co h4082 Albatross
Sachan Peter (Helen) lab h941 S 38th
Sachs Alvin B asst cashr Union Oil Co r3431 Pershing av
Sachs Elvin C r2660 A
Sachs Harley (Nellie) h1243 26th
Sachs Helen (wid Julius) music tchr r621 Cedar
Sachs Jno C (Marie) bakery 2805 B h2660 A
Sachs Karl P (Ruth) clk Naval Air Sta h2312 Granada av
Sachs Meyer (Rebecco) shoe repr 107 F h3857 Kansas
Sachs Oscar S driver Jones-Moore Paint House r National City
Sachs Philip Rev (Cath) h3431 Pershing
Sachs Saml h326 B
Sachsenhauser Jno H (Eliz) h816 Kennebec ct M B
Sachtleben Chas F h4732 Kensington dr
Sachtleben Roula E r4732 Kensington dr
Sack Dominick (Frances) shoe repr 1239 Front h1243 same
Sackett Jennie W (wid E F) h1324 12th
Sackett Lloyd J garage 6800 La Jolla blvd r6802 same
Sackley Emanuel (Sakell & Sackley) r2846 30th
Sacksteder Mamie S r3713 44th
Sacred Heart Catholic Church Rev P C Santy pastor 2001 De Foe O B
Saddler Emery L (Margt; Acme Printing Co) h4053 1st
Saddlerock Cafe (M J Tomas, J M Vujovich) 1054-1058 4th
Sadler C Boone (May) drftsmn USN Pub Wks Dept h1346 Granada av

Pacific Mutual Life Insurance Company
OF CALIFORNIA
"It pays 5 ways"
MAIN 4035 = NEAL & DEASY, SUPERINTENDENTS = 625 E STREET

BETTER RADIO SHOP
2866 UNIVERSITY AVENUE
STEWART - WARNER, DRAY
Parts, Repairs, Servicing
Phone Hill. 6588
NIGHT SERVICE
Hill. 0526-M

Sadler Edwin R (Mary) gro 3174 Dwight h3611 Herman av
Sadler Margt M Mrs h3021 Newell Loma Portal
Sadowsky Kath Mrs h1920 Edgemont
Sadowsky Roman (Rose) pntr h4012 Texas
Safeway Stores J A Carleson br mgr 618 Bway
Safford Carrie B r3725 Georgia
Safford Chas D (Florine) musician h1780 Cable O B
Safford Claude (Victoria) slsmn Bruce Young h3227 31st
Safford Jos (Marie) USN h1767 2d
Safford Matilda Mrs r3227 31st
Safford Vernon r3227 31st
Safirstein Carl clk Marvel-O-Mfg Co r2671 L
Safirstein Wm h2671 L
Safranek Vincent F (Emma) recorder Al Bahr Temple AAONMS h2044 Granada av
Sagar Horace E slsmn Union Oil Co r2731 Collier av
Sagar Kath E (wid H E) h534 Sampson
Sage Benj F (Amanda) h3963 9th
Sage Bernard (Lillian) carp h4437 Alabama
Sage C Everett gdnr M P Sessions r4710 Greenwood
Sage Emerson auto mech White Front Garage r2131 Howard
Sage Fred W C with Benson Lmbr Co r4871 Auburn dr
Sage Jno r4437 Alabama
Sage Jno with Benson Lmbr Co r4871 Auburn dr
Sage Jos jan Boldrick Shoe Co r1206 5th
Sage Verne C pharm E K Wolfe r Nye Hotel
Sage Wm lab Cal Junk Co
Sage Wm r4437 Alabama
Sage Wm E lab h2131 Howard
Sage Wm O lab r3963 9th
Sagert Carroll R (Carrie) driver Maydole-Smith F & P Co h4329 Proctor pl
Sagert Chas (Minnie) r4329 Proctor pl
Sahati Gabriel N (Victoria; The Lace Shop) h3590 5th
Sahel Jacob (Esther) h1742 G
Sahm Margt G (wid G F) r1343 Front
Sahrbeck Chas J meat ctr r3843 Delta
Sahrbeck Frank H h3843 Delta
Sahrbeck Geo lab r3843 Delta
Sai Raymond restr 939 4th r31 20th
Saiki T h1435 J
Sailor Jno H (Annie) whsemn Hayden Transfer & Storage h3712 31st
Sailor W A r3827 Merivale av
Sails Jane Mrs r3536 7th
St Agnes Catholic Church Evergreen sw cor Addison Pt Loma
St Ann's Church (Catholic) Rev Thos O'Sullivan pastor Irving av se cor Sicard
St Ann's Clinic 1762 Columbia
St Anthony Apartments 1640 Bway
St Augustine's High School and College (Catholic) 3266 Nutmeg
St Catherine's Home W J Riley mgr 2804 C
St Charles David C lab r3407 Lemon Grove blvd
St Charles Hotel (J S Harwood) 1229 8th
St Clair Albertina L r2417 F
St Clair Chas C cook r2312 Columbia
St Clair Eliz r2417 F
St Clair Gertrude E dipper Showley Bros r2403 Island av
St Clair Jas r1908 5th
St Clair Josephine (wid Chas) h2403 Island av
St Clair Kath (wid Hugh) h2417 F
St Clair Nellie r2403 Island av
St Francis Hotel fur rms 743 7th
St George Albt (Dorothy) bkpr h1014 14th
St George's Apartments 4021 43d
St James by the Sea Episcopal Church Prospect cor Silverado La Jolla
St James Hotel Wm A Drennan mgr 830 6th
St James Loretta nurse r1263 1st
St James Protestant Episcopal Church ns Kearney av bet S Evans and Sampson
St John Emily P h2241 4th
St John Frank C (Eloise) h1512 Robinson av
St John Geo O (Anna) USN h2033 Woolman av
St John Gregory W (Flora) carp h2537 F
St John Harriet E (wid T H) h3694 Indiana
St John Jas r Golden West Hotel
St John's Catholic Church Rev Paul de Munck restor Normal ne cor Lincoln av
St John's Hall 1481 Market
St John's Mission 1246 I
St John's Parochial School 4017 Normal
St Joseph's Catholic Church Rev Jno Brady rector 1501 3d
St Joseph's Catholic School 1549 3d
St Joseph's Hall 1530 4th
ST JOSEPH'S HOSPITAL (Now Mercy Hospital) Hillcrest Drive, Phone Hillcrest 3500 (See inside back cover)
St Joseph's Parochial School 1528 4th
St Lukes Episcopal Church Rev T Murphy rector 30th sw cor Gunn
St Mark's Episcopal Church Rev A R Taylor pastor Fairmount av se cor Wightman
St Martin Celestin (Marie) h1833 3d
St Martin Martha r1833 3d
St Morris Claude D (Rhoda) ins dept Porter & Porter h802 W Nutmeg
St Patrick's Catholic Church Rev T A Healy rector Ray sw cor Dwight
ST PAUL FIRE & MARINE INS CO, The William Kettner Co Agents, 334 Spreckels Bldg, 121 Bway
St Paul Hotel Apartments 605 13th
St Paul's Episcopal Church Rev C L Barnes rector 8th sw cor C

PATENTS
TRADE-MARKS AND COPYRIGHTS
A. B. BOWMAN
Attorney at Law
—OFFICES—
SAN DIEGO, CAL. 518 Union Bldg. Phone, Main 7205
LOS ANGELES, CAL. 1015 Spring Arcade Bldg. Phone, Fiber 1334

This Trade Mark appears in directories of leading publishers

Your City Directory Should Be Trade Marked

HAVE YOU SOMETHING TO SELL?
POLK'S MAILING LISTS Contain authentic information on every kind of business. They are made to fit and fill the particular need that you have for them and are built to your order.

This trade mark appears in directories of leading publishers.

St Pierre Frank G (Batty) slsmn Paris Drapery House h2315 Ebers O B
St Regis Apartments 3685 7th
St Sure Florence nurse r648 Ash
St Sure Frank (Florence) phys 648 Ash
St Vincent's Catholic Church Rev Gregory Ashe rector Hawk nw cor Ft Stockton dr
Saintz Jesus (Concepcion) lab h924 16th
Saitz Julius J (Victoria) h4247 Arista
Saitz Marie sten r4247 Arista
Sakamoto Josuke (Kane; San Diego Trading Co) h2946 Sunset blvd
Sakell Chas (Sakell & Sackley) r2846 30th
Sakell & Sackley (Chas Sakell, Emanuel Sackley) gro 2848 30th
Sakis Jno mgr ctr Cafe Cabrillo r930 7th
Salabach Frank (Rosa) h4127 Buchman pl
Salabach Fred A r4127 Buchman pl
Salabach Harry C r4127 Buchman pl
Salabach Rosa L r4127 Buchman pl
Salander Roy lab r421 E
Salas Mary Mrs h436 10th
Salazar Alfredo N (Helen) lieut City Fire Dept h1316 Edgemont
Salazar Angel lab r2758 Main
Salazar Gabriel lab City Park Dept
Salazar Jack (Rosalie) h441 West G
Salazar Jno (Margt) h457 19th
Salazar Jos r1206 5th
Salazar Jos driver S D Taxicab Service r2009 Mentone
Salazar Luciano r1316 Edgemont
Salazar Luciano (Julia) h2060 Newton av
Salazar Luciano jr r2060 Newton av
Salazar Louis r1316 Edgemont
Salazar Luis M (Hortencia) mgr Luis M Salazar Co h1209 W Montecito way
Salazar Luis M Co L M Salazar mgr Mexican fisheries 305 Bway Pier
Salazar Mady (Rosie) r430 17th
Salazar Vincent lab r1678 National av
Salazas Fred (Angela) lab h1629 Logan av
Salazon Francisco (Marie) billiards 515 5th r428 10th
Salcedo Jose lab h1622 Newton av
Salcedo Mariano (Madeline) lab h2930 N
Saleibo Mary (wid Martin) h1323 State
Saleibo Mary r1323 State
Saleido Louis (Isabel) h7745 Herschel av La Jolla
Saleido Richd J clk La Jolla PO r7745 Hirchel av La Jolla
Saldano Isabelle r3282 K
Sale Arth W (Myrtle) lab h2621 Boston
Sale Fred J (Florence Court) r3325 30th
Saleebey Abr H (Rachel) cigars 442 W Bway h1831 Union
Saleebey Ethel clk Stahel-Dohrmann Co r1831 Union
Saleeby Henry r1831 Union
Saler Ole printer Evening Tribune
Saler O B r1334 1st
Sales Fred L trav slsmn r5112 W Pt Loma blvd
Sales Geo surv h4386 Mississippi
Sales Geo jr r4386 Mississippi
Sales Sidney D USN r3593 45th
Salgado A lab S D Elec Ry Co
Salgado Domingo lab h4379 30th
Salgado Felesforo N (Isabel) h5009 Ellison pl
Salgado Feliciano (Trancito) lab h1620 State
Salgado Jonnie Mrs r4379 30th
Salgado Jesus lab r3820 Teak
Salgado Jno (Clementina) cement wkr h3488 Mountain View dr
Salgado Manuel (Virginia) cement wkr h3876 Franklin av
Salisbury Apartments 137 Pennsylvania
Salisbury A J h525 Kalmia
Salisbury Leonard firemn S D & A Ry Co r130 S 28th
Salisbury Marie Mrs r1214 1st
Salisbury Mary r1423 1st
Sall Herman Lieut USN
Sallada Nancy R nurse r3731 Crane pl
Sallberg Eric (Laura) lab h rear 4640 De Soto P B
Sallee Helen M Mrs tchr McKinley Sch r3688 Park blvd
SALEE HERBERT (Helen M), County Probation Officer 1009 Columbia, h3688 Park blvd
Salmi Emaluel (Lena) lab h3645 National
Salmon Frank r2244 Atlantic
Salmon Juaquin car clnr Santa Fe r2242 Atlantic
Salmon Joaquin (Emily) lab h2272 California
Salmon Louise sec San Diego Army and Navy Academy P B
Salmon Mary r2272 California
Salmon Riney B slsmn Raymund V Morris Inc r3667 Indiana
Salmon Roger W mgr Security Housing Corp r3853 Marborough av
Salmon Tarquino (Mary) lab h2244 Atlantic
Salmons Annie (wid T H) r4255 42d
Salmons Frank A (Hazel W; Salmons & Schaefer), h2440 C
Salmons Harry W (Mary) h4255 42d
Salmons Louise r1520 Grove
SALMONS & SCHAEFER (Frank A Salmons, B J Schaefer), Insurance and Bonds 1036 4th, Phone Main 0244
Salonika Club Theo Liatas mgr 813 5th
Salorio Salvador gdnr r3531 Florida
Salquist Louise (wid Ole) h1225 Essex
Salsberry Clarence B chauf Adams-Henry Co r3934 5th
Salsberry Elda B h3934 5th
Salsberry Kenneth K (Eula) clk S D Union & Tribune h3821 35th
Salsberry Melbourne (Gladys) inspr County Horticultural Comn r Escondido
Salsberry Winifred r3934 5th
Salter Edna L student Kelsey-Jenney Coml College r Paradise Valley Sanitarium
Salter E lab r515 64th
Salter H C (Pauline) h1445 B
Salter Jos r1440 1st

City, County, State, National, Trade DIRECTORIES R. L. POLK & CO.

Troweled Cement Roofing Tile
IN RED, WHITE, GREEN AND YELLOW
Also Ideal Building Blocks, Coping, Balustrades, Faced Brick in All Colors and All Special Artificial Stone
STOPHER CEMENT, STONE, BRICK AND ROOF TILE FACTORY OFFICE AND FACTORY 1910 Logan Ave., Cor. Crosby Phone Main 1772

Salter Pauline waiter Morton's Cafe r1445 B
Salter Will Mrs pres Author's League h1550 6th
Saltus Marie (wid Edgar) h4321 Valle Vista
Salustri Caesar (Mary) cook h2844 Imperial av
Salvagno Anton (Mary) musician h3193 Imperial av
Salvatierra David (Luisa) h1635 Logan av
Salvatierra Jesus (Celia) lab h rear 1637 Logan av
Salvation Army F Howell ensign in charge 932 3d
Salvation Army Barracks 932 3d
Salvation Army Hall 932 3d
Salvation Army Hotel 739 2d
Salvation Army Social Service E T Baldwin in chg 739 2d
Salvation Army Store E F Baldwin in chg 737 2d
Salvatore Ethel Mrs h rear 4035 Texas
Salvi Josephine Mrs h5060 Imperial av
Salway Sallie r1161 5th
SALYERS CHARLIE H (Clarice), Architectural Designer 646 E, Phone Main 8148, h4366 Meade av, Phone Hillcrest 5890-W
Salyers Jno W (Gladys) mot pict opr h4720 Mansfield
Salyers Lida r4413 Menlo av
Salyers Mary hairdrsr Mabel A Regal r4075 Stephens
Salyers Nancy sten h4413 Menlo av
Salyers Rudolph F (Eliza) shtmtlwks 4075 Stephens
Salyers Thos D (Dora) slsmn h856 9th
Salzado Jos (Josefa) h1622 Newton av
Sam Ferry Smith Co Laurence H Smith sec 1023 2d R303
Samano Janero (Maria) h615 Kettner
Samatopoole Peter h3212 Herman av
Samborn Fred H (Viola) h1144 23d
Samdahl Norman E (Suzanne) auto mech h2051 State
Samdal Lars A carp h4007 46th
Samford Louis L cook M A Berg r3122 L
Samilpe Teddy lndywkr S D Steam Lndy r642 17th
Saminsky Louis (Ida) clk h670 22d
Samisch Carolyn r3930 Park blvd
Samisch Edw H (Alice) h3251 3d
Samisch Henrietta (wid Gus) h3930 Park blvd
Sammie H Chinese mdse 560 4th
Sammis Fannie (wid E L) r4238 34th
Sammis Frances Mrs r1240 12th
Sammis H Benj (Ina) slsmn Ralph Hamlin h4238 34th
Sammons Robeyn B (Cordelia) h2827 A
Sample Edwin P (Augusta; Sample & Harden) h4247 St James pl
SAMPLE GEO A (Myrtle G), Branch Mgr Foster & Kleiser Company, h3752 4th
Sample Geo A jr student r3752 4th
Sample Isabelle W M (wid J C) copyist County Recorder r3353 1st
Sample Kath r4247 St James pl
SAMPLE & HARDEN (Edwin P Sample, Clarence Harden), Attorneys-at-Law, 1021 First Natl Bank Bldg, 1007 5th, Phone Main 9988
Sampson Allen R (Elva) slsmn S O Co h4163 36th
Sampson Geo r4155 Hamilton
Sampson Jas G (Isabel) USN h2128 Park av
Sampson Jennie Mrs r4548 Mississippi
Sampson Kate h3661 Alexia pl
Sampson Robt Mrs r907 12th
Sampson Robt K (Virginia) slsmn h7405 Monte Vista La Jolla
Sampson Walter B dept mgr Southern Calif Music Co h3821 5th
Sampson Zinnie lab r742 3d
Sams Ellis (Fannie) carp h402 S 28th
Sams Grace M r2872 Juniper
Samse Emma Mrs r3936 Hamilton
Samuel Gilbert (Eunice) h4378 41st
Samuel Gordon r4378 41st
Samuel Wm E (Laura) slsmn h4288 Kendall P B
Samuels Hester M lndywkr Elec Lndy Co r3202 Boston av
Samuels L Inman Mrs real est 925 Prospect La Jolla h903 Kline La Jolla
Samuelson Anton B (Fannie) auto repr 336 University av r3751 Mississippi
Samuelson O W r1544 4th
Sanacore Pasquale (Kath) h2907 India
Sanbrook Wm S (Lena) janitor h3579 Madison av
Sanburn Rhoda (wid Francis) fur rms 946 12th
Sanc Adam (Rose) h2528 Madison av
Sanchez Alberto (Apriano) lab h4006 49th
Sanchez Alex (Andrea) firemn S D Planing Mill Co h2840 Webster av
Sanchez Andw (Augustine) slsmn Russ Lbr & Mill Co h116 S 20th
Sanchez Benj B waiter r436 10th
Sanchez Bivino (Guadalupe) chauf h2235 Atlantic
Sanchez Cecilio (Conception) bkpr h1111 W Washington
Sanchez Clara C Mrs r3183 Kalmia
Sanchez Conception h223 15th
Sanchez Florence r223 15th
Sanchez Frank lab r1749 Julian av
Sanchez Joe (Helen) h3945 Boundary
Sanchez Jno (Mary) lab h3025 Franklin
Sanchez Josie (wid Jose) h3212 Franklin
Sanchez Jos lab r1749 Julian av
Sanchez Jos (Minnie) lab h3253 J
Sanchez Juan (Juana) h1730 Main
Sanchez Julio h563 14th
Sanchez Manuel r520 6th
Sanchez Maria r2069 Kearney av
Sanchez Miguel (Esther) h240 12th
Sanchez Miguel B lab r240 12th
Sanchez Pablo (Difona) lab h744 16th
Sanchez P with C S Hardy r N San Diego
Sanchez Reigno (Frances) carp h2850 Market
Sanchez Sacramento lab r2840 Webster av
Sanchez Santiago B lab r240 12th

Your City Directory — The Binnacle of Business
The seas of industry, while uncharted in many respects, are very definitely indicated in the modern "log" of business—the City Directory

SAN DIEGO TECHNICAL SCHOOL AND MFRS.
Manufacturers of "Tech" PRODUCTS
DAY AND EVENING COURSES in Electricity Gas Engines Auto Electrics Radio Mathematics
Mechanical and Architectural Drawing
SHOPS 1323 FIRST
Phone MAIN 5287

Directories

CITY, COUNTY OR STATE

Invaluable for Mailing Lists

SAN DIEGO DIRECTORY COMPANY

826 Third St.

Mortgage Loans

COLEMAN MORTGAGE CO.

214 C Street Phone 3-5998

Insurance Real Estate

Sanchez Sergio r1111 W Washn
Sanchez Sylvano (Nola) lab h3233 Logan
Sanchez Tony (Louisa) lab h1749 Julian av
Sanchez Wm (Margt) mens furngs 7941 Girard av La Jolla h7451 Cuvier same
Sanclemente Francisco (Micaela) h3020 Utah
Sanclemente Marion F (Enid) h3625 29th
Sandahl Norman E auto repr Tucker & Monson r2051 State
Sandall R E Mrs r1601 5th
Sandberg Wm mgr Remington Typewriter Co r4901 35th
Sandbothe V graduate nurse r Pickwick Hotel
Sandbrook Wm S jan r3579 Madison av
Sandel Jessie E (Georgia) carpr r1817 Reno
Sandell Andw (Mary) brklyr r1560 Union
Sandell Harvey (Anna) lab h2319 30th
Sander Alf (Martha) phys 919 4th R27 h3629 1st
Sander Henry (Edna) slsmn h3912 Utah
Sanders Albt V (Clementine) auto mech Major & Banks h18 Los Pinos av
Sanders Abr (Mollie) h644 19th
Sanders Altherette (wid Chas) h118 22d
Sanders Annie G Mrs r3660 Pershing av
Sanders Chas F barber 524 Market
Sanders David W (Minerva) h2931 30th
Sanders Edw (Lena) mgr Cal Loan Office h1414 Grove
Sanders Fred (Hilda) nurserymn h7659 Girard av La Jolla
Sanders Geo r 1408 3d
Sanders Harry P r1605 India
Sanders Helen A r1158 Missouri av P B
Sanders Hodge (Mary) r1040 B
Sanders Hugh A (Jessie; Crouch & Sanders) h4178 Stephens
Sanders H P r1247 Columbia
Sanders Jno car cnr h1220 California
Sanders Lucy clk Hellers Inc r Chula Vista
Sanders Myrelle M stan Community Service of S D r1721 4th
Sanders Ralph L (Pauline) lather h4920½ Cape May av O B
Sanders Richd lab r414 G
Sanders Russell typist r821 20th
Sanders Saint (Kittie) clk h821 20th
Sanders Wallace (May) blksmth 3722 University av r4058 Chestnut
Sanders Walter E (Louise) h1811 Guy
Sanders Wm H (Anna) doorman Owl Drug Co h3648 Herbert
Sanders Wm H jr USN r3548 Herbert
Sanderson Albt E (Amy) constr inspr USN Pub Wks Dept h1030 Meade av
Sanderson Anna (wid C W) h4094 Fairmount av
Sanderson Frank P (Lula) with Benson Lmbr Co h1826 Kearney av
Sanderson Lula A Mrs nurse r1826 Kearney av
Sanderson Neal E (Eliz; Neal's Parcel Delivery) h4195 Kansas
Sanderson Thos E (Minnie) lab h336 W Ash
Sanderson Thornton C vulc (Dorothy) h8191 Lincoln av
Sandes Mangricio pantrymn Cuyamaca Club r743 9th
Sandford Clifford E r4077 Randolph
Sandford Fred (Pauline) h3932 Lamont P B
Sandford Henry T (Belle) bldg contr h3666 3d
Sanford L Arth (Olive) h4077 Randolph
Sandford Templeton r1662 5th
San Diegan The (H D Hicks, Cecil Adams) 857 8th
San Diego Academy of Fine Arts Eug De Vol dir Plaza de Panama Balboa Pk
San Diego Airport and Flying School (Ray C Oelse) 3338 Barnet av
San Diego Amusement Co J E Dunbar pres-gen mgr G cor Union
San Diego Army and Navy Academy, Col T A Davis pres, Garnet av cor Lamont P B
San Diego Art Glass Works (W F Jungk) 652 10th
San Diego Art Stone & Tile Shop (B K Stafford) 2575 University av
San Diego Artificial Limb Co (C A Wyndham) 634 Market
San Diego Association of Insurance Agents Byron Gilchrist sec-treas 530 B
San Diego Association of Optometrists W B Leonard sec 1011 5th
San Diego Athletic Club F M White pres, Richd T Robinson jr v-pres, Roger M Andrews sec-treas, H C Warden exec sec executive office 524 B, R318
San Diego Auction Co (Clarence Grainger) 3862 5th
SAN DIEGO AUTO CLEANING SYSTEM Ralph L Carnes Prop, Auto Washing, Oiling, Greasing and Polishing, 530 7th, Phone Main 6016
SAN DIEGO AUTO LOAN CO, Horace W Naylor Mgr, Automobile Loans and Insurance, Dealer Contracts Financed, Commercial Paper, First Mortgages, Loans and Trust Deeds Bought and Sold 411-412 Bancroft Bldg 1017 1st, Phone Main 5550
San Diego Auto Paint Removing Co F W Schneider mgr 853 India
San Diego Auto Tire Co O A Dorman mgr 140 B
San Diego Auto Works (Chris Hanson) 758 8th
San Diego Auto Wrecking Co (F H Haines) 526 9th
San Diego Auto & Carriage Co (W J Botterell) 452 8th
San Diego Banker (monthly) R W Daugherty editor 432 E ,R308
San Diego Bar Association (See Bar Assn of San Diego)
San Diego Barber Supply Co (A W Dickinson) 1227 4th

YOUR CITY DIRECTORY IS STANDARDIZED
Be it Kalamazoo or Baraboo, information arrangement is uniform. Sixteen gauge wire is identically the same size in Boston or Bellingham, railroad tracks are the same width in Connecticut and California, shoe sizes are standard whether made in Brockton or Stockton, and so on, ad infinitum.

DESERT EXPRESS Operating daily between SAN DIEGO, CALIF., and PHOENIX, ARIZONA, via EL CENTRO and YUMA.

312 Eleventh St. PHONE 3-2452 San Diego, Calif.

SAN DIEGO BOTTLE SUPPLY CO, Adolph Naiman Mgr, Jobbers of Malt Syrup, Extracts, Barrels, Cordials, Bottles, Jars, Corks, Crowns and Bottlers' Supplies, 202 Market, Phone Main 6414
SAN DIEGO BROOM WORKS (J C and C M Huguley), Manufacturers of Brooms 355 11th, Phone Main 2896
San Diego Building Supply Co E E Zeiss pres-mgr bldg material G cor India
San Diego Building & Loan Assn A P Johnson jr pres, S I Fox v-pres, R E Hegg, sec, H E Anthony treas 940 3d
San Diego Business Training School Mrs Louisa B Stoaks prin 524 B, R630
San Diego Business and Professional Women's Club Mrs Ann E Sherwin hostess tea room 1120 5th
San Diego-California Club of the Chamber of Commerce 168 Bway
San Diego Candy Factory (G M Kalliris) 1246 18th
SAN DIEGO CERTIFIED USED CAR MARKET, R B House Mgr, 235 W Bway Opposite Court House, Phone Main 9126, and University av cor Central, Phone Hillcrest 5832
SAN DIEGO CHAMBER OF COMMERCE, L D Weber Pres, S S Porter First V-Pres, M F Heller V-Pres, J L Fox Sec, J B Lyman Treas, 168 Bway
San Diego Children's Home Assn Edith McLeod sec 16th ne cor Ash
San Diego Chiropractic College Margt Whitworth dean 1108 Bway
San Diego Choral Society 624 B
SAN DIEGO CITY DIRECTORY, Libraries at Merchants Assn 608 Electric Bldg and Chamber of Commerce Bway nw cor 2d
SAN DIEGO CITY AND COUNTY DIRECTORY, San Diego Directory Co Publishers, 826 3d
SAN DIEGO CLOCK & WATCH REPAIR SHOP, Joseph Watson Prop, Watchmaker and Jeweler, Fine Watch Repairing, Expert Repairing on All Makes of Phonographs and Motors, Specializing on Edison Motor Repairs and Sound Box Adjustments, 915 E, Phone 3-2765
San Diego Coffee Co W A Card treas 2157 India
San Diego Conserve Co Inc R S G Horton pres, W H Tiberand mgr jellies 750 15th
San Diego Consolidated Gas & Electric Co W F Raber genl mgr, M B Fowler sec-treas, L M Klauber genl supt, H R Peckham asst genl supt 861 6th
San Diego Consolidated Gas & Electric Co Ocean Beach Branch 1790 Bacon O B
San Diego Consolidated Gas & Electric Co J T Brown agt 1029 Prospect La Jolla
San Diego Construction Co N L Coleman pres-mgr 214 C
San Diego Co-Operative Assn Herman Lodge mgr gro 1027 Bway
SAN DIEGO COUNTY BOARD OF EDUCATION, See County Board of Education
SAN DIEGO COUNTY COURT HOUSE, ns Bway bet Front and Union
San Diego County Dental Society G P Kier pres, R A Lush sec, L L Bosworth treas 1007 5th R1230
San Diego County Farm Bureau Felix Landis exec sec 168 Bway
SAN DIEGO COUNTY FREE LIBRARY, 533 Union Bldg, 235 Bway
San Diego County Fruit Exchange R L Monk dist mgr 854 4th R402
San Diego County Garage A F Butler supt 1460 F
San Diego County General Hospital G R Stevenson supt and med dir, E J Bailey bus mgr, Front at Dickinson
San Diego County Jail Front sw cor C
San Diego County Medical Society, Mott H Arnold pres, W H Geistweit jr sec, J C E Nielsen treas 1007 5th R1230
San Diego County Mutual Fire Ins Co Jno Ballantyne pres, Fred Patterson v-pres, H E Swayne sec 1412 Fern
San Diego County Nurses Home Dickinson nr Front
San Diego County Welfare Commission Tirzah C Dinsdale exec sec 1009 Columbia
San Diego Credit Bureau J W Mott mgr colln agcy 121 Bway R250
San Diego Cycle & Arms Co G A Garrettson pres 417 E
San Diego Dental Labratory (F P Hall) 1007 5th R915
SAN DIEGO DIRECTORY CO, R L Polk Pres, R C Devereux Sec, Publishers of San Diego City and County Directory, 826 3d
SAN DIEGO DIRECTORY LIBRARIES, at Merchants Association 608 Electric Bldg and Chamber of Commerce, Bway nw cor 2d
San Diego Electric Garage (Palmer Groenewald) 1871 5th
San Diego Electric Railway Co W H Hannam (San Francisco) pres, F G Whitehead sec, S E Mason asst genl mgr, R G Dilworth genl counsel, H D Huff aud, W H Moore claim agt, Chas Christopher dir of purchases and stores office 235 Bway R209a
San Diego Electric Ry Co car barns Imperial av nw cor 15th
San Diego Electric Ry Co shops 15th nw cor L
San Diego Electric Railway ticket office 3d sw cor Bway

This City Directory is placed on file in various Directory Libraries maintained by the publishers throughout the United States.

This Trade Mark appears in directories of leading publishers

Your City Directory Should Be Trade Marked

YOUR CITY DIRECTORY IS STANDARDIZED

Be it Kalamazoo or Baraboo, information arrangement is uniform. Sixteen gauge wire is identically the same size in Boston or Bellingham, railroad tracks are the same width in Connecticut and California; shoe sizes are standard whether made in Brockton or Stockton, and so on, ad infinitum.

BOULEVARD EXPRESS, INC.

335 West G — San Diego to Los Angeles — Phone, Main 2347

BAGGAGE, HOUSEHOLD GOODS, ETC., TRANSFERRED

DAILY SERVICE — "Authorized Motor Truck Carrier"

San Diego Electric Ry Depot 5001 Niagara av O B
San Diego Electric Ry La Jolla Terminal 901 Prospect La Jolla
San Diego Federated Parent-Teachers Assn, Mrs Llewelln F Heilman exec sec, Mrs Katie Parmentier child welfare nurse 1208 7th R22
San Diego Finance Corporation Gerald Byrne pres, D F Hainon sec-treas 1023 2d R510
SAN DIEGO FLOWER SHOP (August Duhem), Flowers, Plants, Seeds, Everlasting Flowers, All Kinds of Floral Work Attended to, 815 C near 8th, Phone Main 6939, Gardens 2701 Highland av, National City
SAN DIEGO FREE PUBLIC LIBRARY, See San Diego Public Library
San Diego Fruit Exchange R L Monk mgr 854 4th R400
San Diego Fruit & Produce Co F A Springstead pres, Harry Marcovic v-pres, W L Springstead sec-treas whol produce 541 J
San Diego Furniture Factory (Edw and W C Davis) 2926 Main
SAN DIEGO GARAGE (P V King, O D Wetmore Jr), Authorized Nash and Stutz Service 929 Columbia, Phone 3-1622
San Diego Gas & Electric Co Electric Bldg
San Diego Gas & Electric Appliance Co W H Cameron pres, H S Jordan sec-treas 857 7th
San Diego Gospel Tabernacle 1920 Park
San Diego Gun Club Barnat av opp Marine Base
San Diego Harbor Pilots Assn Municipal Pier
San Diego Hardware Co Wadham Gazlay pres, F M Gazlay sec-treas 840 5th
San Diego Hat Factory (Morris and Manes Anfanger) 1222 4th
San Diego Herald A R Sauer publr 720 Market
San Diego High School 12th and Russ
SAN DIEGO HOTEL THE, Sam S Porter Lessee and Manager, ss Broadway bet Union and State, Phone Franklin 1221
San Diego Hotel Assn D D Whitten sec 1134 6th
San Diego Humane Society, D D Wray pres, H H Van Dieken sec, G R Minter humane officer, 1208 7th R27
San Diego Ice & Cold Storage Co, R D Spicer pres, J B Dunbar v-pres, C S Wallace sec, F J Betcher jr treas, ss Imperial av bet 8th and 9th
San Diego Independent F O Schroeder publr 846 Bway
San Diego Irrigation & Sprinkler Co M A Bowman mgr 1215 University av
San Diego Janitor Supply Co (H D Trounce) 1308 5th
San Diego Junior Chamber of Commerce Geo Thompson pres, Robt N Coker v-pres, Wm Wolff v-pres, Russell Rudd v-pres, Lemuel Laing treas, Verne N Sutherland sec, Chamber of Commerce Bldg 2d nw cor Bway
San Diego Labor Leader (weekly) A G Rogers editor 642 4th
San Diego Lamp & Mfg Co 326 W Market
SAN DIEGO LAUNDRY TRAY CO, Tom W Richeson Prop, "The Tray with the Wringer Board," 172 9th, Phone Main 3720
San Diego Lead Products Co (Agnes J Tait) 3468 Kettner blvd
San Diego Life Underwriters Assn C W Theobald sec 121 Bway R445
San Diego Linoleum & Carpet Trade Shop (J G Welsh, C O Brenner, H A Hartman) 549 12th
San Diego Linotyping Co (C L Colman) 642 4th
San Diego Loan Office (J A Rein) 702 5th
San Diego Lumber Co, Wm W Carson (San Francisco) pres, W G Mugan (San Francisco) sec, A A Frost mgr 6th sw cor L
San Diego Macaroni Mfg Co Erminio De Rocco pres-mgr 2308 Kettner blvd
SAN DIEGO MACHINE CO (Chas L Kessler), General Machine Work, Pumping Machinery, Cannery Equipment, Engines, Motors, Pumps, Pattern Making, Die and Model Making, 144 W Market cor Front, Phone Main 4584
SAN DIEGO MARINE CONSTRUCTION CO, O J Hall Genl Mgr, R L Prewett Mgr, Naval Architects and Engineers, Commercial Boats, Pleasure Yachts, Marine Engines and Supplies, Machine Shop, Marine Railways, Repairing and Painting, Bay Front foot of Sampson, Phone Main 4363
San Diego Mattress Factory (Benj and J M Harrison) 2676 Imperial av
San Diego Medical Library Assn, D R Higby pres, W H Geistweit jr sec-treas, Mildred S Farrow librarian 1007 5th R1230
San Diego Merchant Plumbers Assn Exchange Bureau H F Berry mgr 1029 G
SAN DIEGO MERCHANTS ASSN, See Merchants Assn of San Diego
San Diego Mining & Milling Co A H Morris pres-mgr 719 F
San Diego Mirror Works (G P Lacay) 330 16th
San Diego Mortgage Co M A Graham pres, V Wankowski sec 121 Bway R343
San Diego Motor Club 820 5th
San Diego Museum E L Hewett dir Anthropology Bldg Balboa Pk
San Diego Museum Art Center Balboa Pk
San Diego Museum Assn Mrs H V Prentice treas Balboa Pk

City, County, State, National, Trade — DIRECTORIES — R. L. POLK & CO.

Store Phone 3-4777
Feeding Depot, Main 7632
Evenings National 301

GRAY'S POULTRY HOUSE

B. E. and G. M. GRAY Proprietors

LIVE AND DRESSED POULTRY — WHOLESALE AND RETAIL

Agents for FAMOUS GERMS PRODUCTS, POULTRY SUPPLIES AND REMEDIES

627 Market Street — Feeding Depot, 3726 Main Street — San Diego, California

San Diego News H C Cooke publr 220 West F
San Diego News Co F L Fulper mgr 930 State
SAN DIEGO NURSERY, B L Rowe Prop, Wholesale and Retail Dealers in Ornamental Shrubs and Roses, "Wholesale Growers" 521 6th, Phone Main 1564
San Diego Optical Co (R V Jones) 530 Bway
San Diego Ostrich Farm (C W Mack, H J Pitts) Adams av at Missioncliff Gardens
San Diego Packing Co J W Nicholas mgr 2485 Dickens Pt Loma
San Diego Paper Box Co (F J Wyss) 450 4th
San Diego Permanent Wave Shop (Lelia Barclay, E F and Alice Rardin) 524 B, R215
San Diego Pharmacy (L W Bowman) 1538 Market
San Diego Pipe & Supply Co (Mrs Dora Shelley) 219 6th
San Diego Planing Mill (Philip Morse, Wm Jameson, A A Frost, P M Barker) L sw cor 8th
San Diego Police and Firemen's Assn E A Richardson sec 1572 C
San Diego Poultry Association Inc A R Hunter pres, J R Scott v-pres, G C Keeney sec-treas 50 22d
San Diego Poultry House (P N Clifford, Clyde Shepard) 841 Market
San Diego Producers Inc A F French sec mot pict producers 1017 1st R218
SAN DIEGO PROGRESS, Willis & Chappell Publishers, Placed in 6000 Homes in North Eastern San Diego, Every Friday Morning, 4204 University av, Phone Hillcrest 5768
San Diego Provision Co Inc Arth Lamon pres, N H Whitcomb sec, G M Huber treas whol meats 835 14th
San Diego Public Library, Miss A H Warren librarian, ns E bet 8th and 9th, Annex 852 E (for branches see Miscellaneous Section)
San Diego Public Market Rabinowitz Bros props 810 Bway
SAN DIEGO PUBLICITY COUNCIL, E Franklin Managing Secretary, Room 372 Spreckels Bldg, 121 Broadway, Phone 3-4325 (See right top lines and page 26)
San Diego Real Estate Exchange (W F Down) 742 E
San Diego Realty Board H G Hotchkiss pres, J N D Griffith sec 432 E, R302
San Diego Realty Co Laurence H Smith pres 1023 2d R303
San Diego Rowing Club H D Austin sec foot of 5th
SAN DIEGO RUG FACTORY, Floyd B Moon Prop, Cleaning, Weaving, Dyeing, Sizing, Remodeling, Sewing, Laying and Fringing Carpets and Rugs, "Work That Satisfies" 2552 N cor Woolman av, Phone Main 3320
San Diego Safeway Stores Inc H J Bruce dist mgr, W A Archibald v-pres 753-55 Union
San Diego Sales Co (C L Scott) auto accessories 1261 4th
San Diego School of Expression (Jno Hansens) 1026 6th
San Diego School of Physical Training Otto Smith mgr 666 9th
San Diego Scientific Reference Library Alice W Barlow librarian California Bldg Balboa Pk
San Diego Scottish Social Club 949 9th
San Diego Screen Mfg Co (Jno Stork) 1056 17th
San Diego Sea Food & Poultry Market (Fernand Nadeau) 1260 4th
San Diego Securities Co Jessie Sherk sec 861 6th R614
San Diego Service Sta (Hercules Oil Co) 1104 India
San Diego Senior High School 12th and Ash
San Diego Sheet Metal Works (W R Weckerly) 930 Market
San Diego Shoe Market (F J Laengle) 860 5th
San Diego Silk Mill (Wm Hilton) 1737 Adams av
San Diego Single Tax Society C R Colburn exec sec 953 8th
San Diego Society for the Study and Prevention of Tuberculosis (Free Clinic) 1266 7th
San Diego Society of Natural History Jno Burnham sec-treas Balboa Pk
San Diego Society of World War Officers Balboa Pk
San Diego Soda Works E A Corwin pres-mgr 934 K
San Diego Statistical Bureau 948 3d R409
SAN DIEGO STEAM CARPET CLEANING WORKS, J W Kreiss Prop, 1720 Newton av, Office 815 16th, Phone Main 0659
SAN DIEGO STEAM LAUNDRY (Julius Anderson, Elmer L Aldrich), 1165 Columbia at B, Phones Main 6178 and 6-6836
San Diego Stevedoring & Storage Co J H O'Brien pres, Gaither Stevens sec 203 Bway Pier
SAN DIEGO STOVE & APPLIANCE CO, Leroy A Robison Pres, W D Wright Mgr, Stoves and Gas Ranges, Vacuum Cleaners, Electrical Appliances, 927 Bway, Phone 3-5464
SAN DIEGO SUN, Paul C Edwards Editor, W S Dayton Bus Mgr, 1165 7th cor B, Phone Main 6121

Your City Directory — The Binnacle of Business

The seas of industry, while uncharted in many respects, are very definitely indicated in the modern "log" of business—the City Directory

In line with the economic trend to standardize all generally used products, THE ASSOCIATION OF NORTH AMERICAN DIRECTORY PUBLISHERS has decided to make, and is now making, all city directories published by Association members conform to certain standards in regard to make-up, compilation and classified business headings which will simplify and facilitate their use.

PULLMAN
Cafeteria
1240
FIFTH ST.
Everything
JUST AS
YOU
LIKE IT
at prices
you like
to pay

YOUR STANDARDIZED CITY DIRECTORY
provides a definite opportunity to emphasize, increase
and insure your business.

SAN DIEGO SUN PUBLISHING CO, Publishers San Diego Sun, 1165 7th cor B
San Diego Symphony 624 B, R3
SAN DIEGO TALLOW WORKS, Theo and Theo Back Jr Props, Highest Prices Paid for Bones, Fats, Greases, Hides and Tallow, Also Cook Bones From Restaurants, 4748 Bancroft, Phone Hillcrest 5118 (See page 40)
San Diego Taxicab Service F L Carmell genl mgr 965 1st
San Diego Teachers Assn Mrs L S Hill corres sec 524 B, R230
SAN DIEGO TECHNICAL SCHOOL AND MANUFACTURERS, B James Haralson Instructor In Charge and Pres, Mfrs of "Tech" Products and Practical Courses in Electricity, Auto Electrics, Radio, Etc, Offices, Classrooms and Engineering Laboratories 1323-1327 1st, Shops 1323 1st (See right side lines and page 56)
San Diego Theatre News (E H Abrams) 305 G
San Diego Tile & Woodstone Co H W Sherman pres, J H Hamilton sec-treas 758 Front
San Diego Tire & Vulcanizing Shop (K B Seely, W J Maier) 1201 Bway
SAN DIEGO TOGGERY (Eng Lee & Co), Men's, Women's and Children's Wearing Apparel, 945 5th
San Diego Tourist A E Flowers publr 121 Bway R056
San Diego Trading Co (J Sakamoto) real est 506 5th
San Diego Training School Mrs L B Stonks prin 3756 5th
San Diego Transfer Co R E Hazard pres, E B Gould jr treas, G A Kettle mgr 320 5th
San Diego Truck Co W T Chadwick mgr transfer 430 B
SAN DIEGO TRUCK OWNERS ASSOCIATION, Harold W Dill Sec and Mgr, Office 470-471 Spreckels Bldg 121 Bway, Phone 3-5287
San Diego Trunk & Bag Co (W H Hutchins) 430 C
SAN DIEGO TRUST & SAVINGS BANK, M T Gilmore Pres, J W Sefton Jr V-Pres, C W Wilson V-Pres and Cashr, C L Reed V-Pres, D N Millan Asst Cashr, R L Mueller Trust Officer and Asst Cashr, E F Farnsworth Asst Cashr, C E Cragin Asst Cashr, 5th ne cor E
SAN DIEGO TRUST & SAVINGS BANK SAFETY DEPOSIT VAULTS, Basement Watts Bldg, 520 E
San Diego Truth Center 832 5th
SAN DIEGO TUBERCULOSIS ASSOCIATION, Mrs W P B Prentice Treas, Rms 11-12 Community Welfare Bldg, 7th cor A, Phone Main 1032
San Diego Tuberculosis Free Clinic 1206 7th
San Diego Typewriter & Supply Co L B Rudrauff mgr 323 E
San Diego Typographical Union E L Chappell sec 1025 5th R223
SAN DIEGO UNION THE, San Diego Union Co Props, Union Bldg, Bway sw cor 3d, Phone Main 2121
SAN DIEGO UNION CO THE, Jas MacMullen Managing Editor, Props and Publishers San Diego Union, Union Bldg, Bway sw cor 3d, Phone Main 2121
San Diego Vegetable Union (Frank Hatae, M Whiba, J Kiya) 460 6th
SAN DIEGO VIOLIN SCHOOL, Fred Lewis Hakel Director, A Modern School that Offers Thoro Training on Various Instruments of the Violin Family: Violin, Viola, Cello, Etc, School 521 A, Phone Main 8554, Branch Studio, 16 Thearle Music Bldg 640 Bway, Phones Main 4122 or Hillcrest 0619-W
San Diego Waiters Club 533 F R4
San Diego Welding Works (H H Hill) 3869 Wabash av
San Diego Wholesale Co H H Moore mgr beverages 501 W Market
San Diego Window Shade Co (Jno Alexander) 1166 7th
San Diego Wire & Iron Works (M P Madsen) 216 West F
SAN DIEGO WOMAN'S ADVERTISING AND PUBLICITY COUNCIL, E Franklin Managing Secretary, Room 372 Spreckels Bldg 121 Broadway, Phone 3-4325 (See right top lines and page 26)
San Diego Women's Civic Center, Dept of Public Health and Social Welfare Mrs M P Burns exec sec 1268 7th R24
San Diego Women's Club 949 9th
San Diego Woman's Exchange 1065 8th
San Diego Wood Products Corp T J McKell pres-genl mgr, W A Brown sec-treas furn mfrs 13th nw cor G
San Diego Yacht Club No 2 Foot of Talbot Pt Loma
San Diego & Arizona Railway Co J D Spreckels pres R C Gillis (Los Angeles) v-pres A T Mercier genl mgr L J Masson sec and aud W G Daniels treas, genl offices 121 Bway rm 632
San Diego & Arizona Railway Co A D Hagaman asst genl frt and pass agt 121 Bway R 677
San Diego & Arizona Railway Co branch sta and ticket office 965 1st
San Diego & Arizona Railway Co dining car service W H Barker supt ft 13th
San Diego & Arizona Railway Co (engineering dept) J R Lowe chf eng 121 Bway rm 632
San Diego & Arizona Railway Co freight station J C Turner agt 13th and Imperial av
San Diego & Arizona Railway Co master mech office T F O'Connell master mech 1625 Newton av

YOUR CITY DIRECTORY IS STANDARDIZED
Be it Kalamazoo or Baraboo, information arrangement is uniform. Sixteen gauge wire is identically the same size in Boston or Bellingham, railroad tracks are the same width in Connecticut and California, shoe sizes are standard whether made in Brockton or Stockton, and so on, ad infinitum.

The William Kettner Co.
GENERAL LICENSED REALTY BROKERS INSURANCE
PHONE MAIN 0187 333-334-335 SPRECKELS BLDG.

San Diego & Arizona Railway Co pass Depot Bway at Kettner blvd
San Diego & Arizona Railway Co purchasing dept F J Lantry purch agt 1625 Newton av
San Diego & Arizona Railway Co store kprs office J G Crawford store kpr 1625 Newton av
San Diego & Arizona Railway Co (ticket office) W A Douthett agt 324 Bway
San Diego & Arizona Railway Co (traffic dept) F B Dorsey traffic mgr 121 Bway R 602
San Diego & Coronado Ferry Co S E Mason asst gen mgr 235 Bway R209A
Sandifer Jas A (Ruth) electn h732 26th
Sandin David H (Grace) tchr Memorial Jr High Sch h1214 Sutter
Sandin Grace B Mrs tchr Memorial Jr High Sch r1214 Sutter
Sandin Helga r350 18th
Sandlen Chas (Lillie) carp h2664 Columbia
Sandler Louis C (Lois) USN h4930 Long Branch av O B
Sandman Joe lab Klicka Lmbr Co
Sandon Alvin C eng Bishop & Co r4062 42d
Sandoral Soledad slsldy Stahel-Dohrmann Co r1850 Kearney av
Sandoval Arturo driver Leo Greenbaum h rear 1031 Crosby
Sandoval Enrico (Sophie) lab h1640 State
Sandoval Frances E r4180 Park blvd
Sandoval Frank h4143 Louisiana
Sandoval Jno lab r643 17th
Sandoval Jos C h4231 Garnet
Sandoval Marion h830 G
Sandoval Nino driver S D Taxicab Service r2644 National av
Sandoval Rodolfo lab r1027 S 30th
Sandoval Cirilo (Maggie) lab h3133 Webster av
Sandridge Lucy r2505 L
Sandridge Mary (wid J W) h4577 Landis
Sandrock Wm C (Bertha) lab h4594 Georgia
Sandry Fannie Mrs dry gds 4284 University
Sands Herbt C (Mary) gas sta 3795 Main h2933 same
Sands Lester H (Helen; S & S Sandwich Shop) and barber 4315 Park blvd r1901 Howard av
Sands Mary L (wid S A) h4329 Arista
Sands Wm lab h3958 Delta
Sandstram Gladys Mrs sten Sikes & Co r648 13th
Sandstrom Andw meats 750 12th r614 13th
Sandstrom Chas D (Mary) carp h4710 Kenmore ter
San Filippo Apartments 1907 Columbia
Sanfilippo Domenico (Maria) h2303 Columbia
Sanfilippo Frank fishermn r1915 Columbia
Sanfilippo Mariano (Ama) fishermn h2229 Kettner blvd
Sanfilippo Peter fishermn r1915 Columbia
Sanfilippo Tony (Margt) fishermn r929 W Grape
Sanfillippo Joe fishermn h1760 Columbia
Sanfillippo Lorenzo (Phyllis) fishermn h1971 Atlantic
Sanfillippo Peter (Agito) fishermn r1760 Columbia
Sanford Albt B slsmn Munger Lndy r3362 C
Sanford C V USN r131 15th
Sanford Emma housekpr r1830 L
Sanford Frank L (Marie) gro 4465 Dwight
Sanford Helen sten Banks, Huntley & Co r3945 Texas
Sanford Henry clk r545 9th
Sanford Henry J (Zula) osteo h3102 University
Sanford Jno B r2143 5th
Sanford Newton T (Inez) cook h3122 L
Sanford Roy B (Ethel) bldg contr h3945 Texas
Sang High Co Chinese mdse 303 Island av
Sang Vivien A r1357 4th
Sanger Frances A (wid M L) h2014 Earl
Sanger Geo N (Brenda) asst cashr Union National Bank h1920 Titus
Sangester Chas r1543 7th
Sangster Ann B inspr Holzwasser r3728 Eagle
Sangster Bella Mrs h1412 Dale
Sangster Bertram C (Jennie) bakery 2109 Logan av
Sangster Eliz r1412 Dale
Sangster Wm A driver Bohemian Distrib Co
Sangster Wm F (Annie) baker h3728 Eagle
Sanguinet Jos H (Mary) h3719 Adams av
SANITARY ICE CREAM CO See Hage's Ice Cream Co 835 K
SANITARY LAUNDRY CO THE, Mrs Dorothy F Jacobson Pres, Herman Jacobson V-Pres and Mgr 472 16th, sw cor I, Phone Main 6136
Sano M (Toyo) clk h2089 Logan av
Santa Fe Coal Co H F Page mgr 843 Market
Santa Fe Railway Co (city offices) W B Frisbie div pass agt, S C Payson div frt and pass agt 300 Bway
SANTA FE RAILWAY CO (A T & S F Ry Co), Frank Herkelrath Agt, Passenger and Freight Depot 824 W Broadway, Phone Franklin 2101
Santa Fe Wharf (See West Santa Fe Wharf)
Santa Maria Apartments 4079 Hillcrest dr
Santa Rita Hotel fur rms 836 1st
Santa Rosa Hotel fur rms 553 5th
Santer Albt W with C S Hardy h3020 C
Santero Louis (Esther) gro 1302 Market
Santesson Berut (Helen) cabt mkr h3813 36th
Santiago Marino r545 17th
Santibanez Jesus (Theresa) shoemkr h3521 Newton av

DR. H. FOX ROLLER, D. C.
BODY CORRECTION MEANS HEALTH
Our treatment is in line with nature's way of caring for the body
Phone Main 2493 713-715 Bancroft Bldg., First and Broadway Res. Phone 3-4872

DIRECTORY
LIBRARIES
We have on file in our Directory Library which we maintain in the rooms of the San Diego Merchants Association copies of Directories of the principal cities of the United States. These are for your convenience
R. L. POLK & CO.